

**THE LIBRARY OF THE
UNIVERSITY OF
NORTH CAROLINA
AT CHAPEL HILL**



**THE COLLECTION OF
NORTH CAROLINIANA**

C283
W87
1963-1965

UNIVERSITY OF N.C. AT CHAPEL HILL



00042718489

FOR USE ONLY IN
THE NORTH CAROLINA COLLECTION



Digitized by the Internet Archive
in 2013

<http://archive.org/details/annualreporhand711epis>

Mrs. W. H. K. Jackson
840 W. Morgan St.
Raleigh, N. C.

285
W87
1967
1968



(1963 — 1965)

Episcopal Churchwomen

Diocese of North Carolina



Handbook of Information



E P I S C O P A L C H U R C H W O M E N

D I O C E S E O F N O R T H C A R O L I N A

D I R E C T O R Y

1963 - 1964



OFFICERS AND CHAIRMEN OF THE EPISCOPAL CHURCHWOMEN OF THE DIOCESE OF
NORTH CAROLINA 1963-64

Bishop--The Rt. Rev. Richard H. Baker, D.D., 802 Hillsboro St., Raleigh
Bishop Coadjutor--The Rt. Rev. Thomas A. Fraser, Jr., D.D., 802 Hillsboro St., Raleigh
President--Mrs. James L. Godfrey, Hillcrest Road, Chapel Hill
President-Elect--Mrs. W. H. R. Jackson, 840 W. Morgan St., Raleigh
First Vice-President--Mrs. T. P. Thomas, 1614 W. Nash St., Wilson
Second Vice-President--Mrs. B. W. Roberts, 1503 W. Pettigrew St., Durham
Secretary--Mrs. William S. Powell, 307 Plum Lane, Chapel Hill
Treasurer--Mrs. Carl Herman, 200 Waverly Way, Greensboro
Devotional Life--Mrs. Eric Flannagan, Jr., 320 Granite St., Henderson
Christian Education--Mrs. J. B. Greenwood, 2319 Providence Road, Charlotte
Christian Social Relations--Mrs. William P. Price, 607 Colonial Drive, High Point
Personnel & College Work--Mrs. E. E. Carter, 2115 Ridge Road, Raleigh
Supply--Mrs. Max Schiebel, 1020 Anderson St., Durham
United Thank Offering--Mrs. W. A. Goodson, Jr., 2415 Buena Vista Road, Winston-Salem
Missions--Mrs. Norris L. Hodgkins, 305 N. May St., Southern Pines
Church Periodical Club--Miss Dolores Pitt, 405 Trade St., Tarboro
Altar Work and Service of Exchange--Mrs. Roy Grinnell, Southern Pines
Legislative--Mrs. Willie J. Long, Jr., 811 West Second St., Roanoke Rapids
Interracial--Mrs. P. R. Robinson, 1423 Oakwood Avenue, Raleigh
Representatives on the Executive Council--Mrs. James L. Godfrey
Hillcrest Road, Chapel Hill
(until 1964)
Mrs. John B. Crudup
Oxford Road, Henderson
(until 1965)
Mrs. M. E. Motsinger, Jr.
Pine Shadows Farm, Roaring Gap
(until 1966)

SPECIAL REPRESENTATIVES

Representative of the Veda Mecum Board & Mrs. Herman Salinger
3444 Rugby Road, Durham
Director of the Veda Mecum Conference of
the Episcopal Churchwomen

Representative on the Kanuga Board--Mrs. John Clayton Smith
1919 Highland Place, Raleigh

Representative on the Editorial Board

of the N. C. Churchman-----Mrs. George Esser, Jr.
Hillcrest Circle, Chapel Hill

* * * * *

Key to Abbreviations:

- | | |
|--|----------------------------------|
| Pres. - President | C. - Chairman of District |
| V.P. - Vice-President | V.C. - Vice-Chairman of District |
| Sec. - Secretary | |
| Treas. - Treasurer | |
| C.E. - Secretary of Christian Education | |
| C.S.R. - Secretary of Christian Social Relations | |
| S. - Secretary of Supply | |
| P. & C.W. - Secretary of Personnel & College Work | |
| U.T.O. - United Thank Offering Custodian | |
| A.W. & S. of E. - Chairman of Altar Work and Service of Exchange | |
| W. - Chairman of Worship | |
| M. - Chairman of Missions | |
| Y.W. - Chairman of Youth Work | |
| C.P.C. - Director of Church Periodical Club | |

DISTRICT AND PARISH OFFICERS

DISTRICT I - Northeast (22)

District Officers

C. - Mrs. Joseph Reid, 1016 Rosewood Avenue, Rocky Mount 1965
V.C. - Mrs. Haywood Cochrane, 305 Woodlawn Avenue, Weldon 1965
Sec. & Treas. - Mrs. Haywood Evans, 1408 Lafayette Avenue, Rocky Mount 1965
D.L. - Mrs. Raymond Riddick, Spring Hill, Scotland Neck 1966
C.E. - Mrs. Walter Browning, Rt. 3 Rocky Mount 1966
C.S.R. - Mrs. W. D. Holloman, Scotland Neck 1964
M. - Mrs. Robert Bailey, Whispering Pines Drive, Rocky Mount 1966
S. - Mrs. Samuel Peirson, Jr., 304 Whitfield St., Enfield 1966
U.T.O. - Mrs. N. A. Worsley, Jr., 1309 Dancy St., Tarboro 1965
P. & C.W. - Mrs. Paul W. Liles, 1205 Branch St., Wilson 1965
C.P.C. - Mrs. Scott Bowers, Jackson 1966
A.W. & E. of E. - Mrs. Jack Denson, 1304 Dancy St., Tarboro 1966

* * * * *

BATTLEBORO

St. John's Church
The Rev. J. S. Cox

Pres. - Mrs. T. A. Williams
V.P. - Mrs. Clarence Fisher
Sec. - Mrs. W. S. Frazier
Treas. - Mrs. Roger Ethridge
C.S.R. - Mrs. Paul Pope
S. - Mrs. H. C. Harrison
P. & C.W. - Mrs. Wiley Fisher
U.T.O. - Mrs. J. A. Viverette
A.W. & S. of E. - Mrs. H. C. Harrison
D. L. - Mrs. A. W. Deans
M. - Mrs. Henry Milgrom
C.P.C. - Mrs. Wiley Fisher

* * * * *

ENFIELD

Church of the Advent, Batchelor St.
The Rev. William E. Pilcher, III

Pres. - Mrs. J. H. Norman, III, 301 W. Franklin St.
V. P. - Mrs. R. T. Beal, 107 N. Church St.
Sec. - Mrs. S. W. Dickerson, 108 N. Church St.
Treas. - Mrs. J. M. Christian, 213 Railroad St.
C.E. - Mrs. J. H. Norman, III, 301 W. Franklin St.
C.S.R. - Mrs. L. C. Marshall, Enfield
S. - Mrs. Fred Troutman, The Pines
P. & C.W. - Mrs. R. T. Beal, 107 N. Church St.
U.T.O. - Mrs. W. K. Craig, The Pines
A.W. & S. of E. - Mrs. Robert J. Simmons, Rt. 1
D.L. - Mrs. J. H. Norman, III, 301 W. Franklin St.
M. - Mrs. W. L. Fleming, 209 Liberty St.
C.P.C. - Mrs. Theodore Harrison, 606 Sherrod Heights

HALIFAX

St. Marks Church
The Rev. William E. Pilcher, III

Pres. - Mrs. A. W. Gregory
V.P. - Mrs. H. B. House
Sec. - Mrs. F.W.M. White
Treas. - Miss Ursula Marshall
C.E. - Mrs. F. W. M. White
C.S.R. - Mrs. Russell Weeks
S. - Mrs. R. A. Bass
P. & C.W. - Mrs. Swain H. N. Stephenson
U.T.O. - Mrs. B. J. Eason
A.W. & S. of E. - Mrs. H. B. House
D.L. - Mrs. H. D. Marshall
M. - Miss Noelle Thompson
C.P.C. - Mrs. F. H. Gregory

* * * * *

JACKSON

The Church of the Saviour
The Rev. Robert M. Bird

Pres. - Mrs. E. W. Lewis
V.P. - Mrs. P. A. Lewis
Sec. - Mrs. T. W. Cooley
Treas. - Mrs. H. P. Harris
C.E. - Mrs. George P. Burgwyn
C.S.R. - Mrs. Scott Bowers
S. - Mrs. Eric Norfleet
P. & C.W. - Mrs. Eric Norfleet
U.T.O. - Mrs. P. A. Lewis
A.W. & S. of E. - Mrs. E. W. Lewis
D.L. - Mrs. Rogers Boone
M. - Mrs. L. C. Grant, Jr.
C.P.C. - Mrs. Scott Bowers

* * * * *

ROANOKE RAPIDS

All Saint's Church
The Rev. William L. Williams

Pres. - Mrs. M. S. Benton, 525 Vance St.
V.P. - Mrs. K. F. Adams, White Avenue
Sec. - Mrs. R. A. Musgrove, Jr., 635 Wilson St.
Treas. - Mrs. E. B. Manning, 902 Monroe St.
C.E. - Mrs. W. J. Long, Jr., 811 W. 2nd St.
C.S.R. - Mrs. Nicholas Long, 512 Washington St.
S. - Mrs. J. C. Robinson, Jr., 503 Virginia St.
P. & W.C. - Mrs. Frank B. Meacham, Longstreet Drive
U.T.O. - Mrs. Howerton Gowen, Box #247
A.W. & S. of E. -
D. L. - Mrs. W. G. Long, 412 Cedar St. Weldon
M. - Mrs. Henry Best, 403 Hamilton St.
C.P.C. Mrs. John MacNeill, 1410 W. Circle Drive

ROCKY MOUNT

Christ Church - Fairview Road
No rector at present

Pres. - Mrs. G. C. Cueto, 1305 Hill St.
V.P. - Mrs. Jack Purvis, 1601 Bedford Road
Sec. - Mrs. C. N. Morgan, 467 E. Duke Circle
Treas. - Mrs. Thomas Dell, 329 Mallory St.
C.E. - Mrs. R. L. Arrington, 813 Eastern Avenue
C.S.R. - Mrs. Hugh Laughtridge, 1209 Tarboro St.
S. -
P. & W.C. - Mrs. Marshall Garris, Pinetops Hwy.
U.T.O. - Mrs. Tyree Spencer, 701 Sycamore St.
A.W. & S. of E. - Mrs. R. L. Arrington, 813 Eastern Avenue
D.L. - Mrs. William Brake, Box 145, Cokey Rd. Ext.
M. - Mrs. J. T. Worsley, 308 Mallory St.
C.P.C. - Mrs. Benjamin Winstead, Jr., 901 Tarboro St.

* * * * *

ROCKY MOUNT

Church of the Epiphany, Virginia St.
No rector at present

Pres. - Mrs. Ruth F. Wood, 401 Midway St.
V.P. - Mrs. Antoinette Battle, 738 N. Raleigh St. Apt. 6
Sec. - Miss Mildred Smith, 436 Carolina Avenue
Treas. - Mrs. V. M. Cordon, 171 Spaulding Dr.
C.E. - Mrs. Julia D. Winstead, N. Church Ext. Box 472
C.S.R. - Miss Virginia D. Joyner, 626 Henry St.
S. - Mrs. Mary W. Reid, 620 Myrtle Avenue
P. & W.C. - Mrs. Bettie W. Foster, 837 Ellison Drive
U.T.O. - Mrs. Mary J. Barnes, 1009 Shephard Avenue
A.W. & S. of E. - Mrs. Annie B. Black, 411 Atlantic Avenue
D. L. - Mrs. Tempie Arrington, 314 N. Raleigh St.
M. - Mrs. Anna Marbley, Box #103, Nashville
C.P.C. - Mrs. Dorothy D. McNair, 415 Davenport St.

* * * * *

ROCKY MOUNT

Church of the Good Shepherd, Church St. at Gay
The Rev. T.J.C. Smyth

Pres. - Mrs. J. C. Brantley, Jr., 1507 Lafayette Avenue
V.P. - Mrs. W. B. Harrison, 600 Evergreen Rd.
Sec. - Mrs. Carson Dunning, 744 Cedar Brook Dr.
Treas. - Mrs. Robert White, 443 E. Duke Circle
C.E. - Mrs. James Trotter, 916 Hill St.
C.S.R. - Mrs. J. J. Haggerty, Jr., 1629 Pinecrest Rd.
S. - Mrs. William Spencer, 1145 Sunset Avenue
U.T.O. - Mrs. John Smith, 200 Wildwood Avenue
P. & C.W. - Mrs. T. G. Jeffries, 411 S. Taylor St.
A.W. & S. of E. - Mrs. Lloyd B. Allen, 1430 W. Thomas St.
D.L. - Mrs. W. L. Draper, 1333 Hill St.
M. - Mrs. H. H. Weeks, 806 Hill St.
C.P.C. - Mrs. I. D. Thorp, 1516 Lafayette Avenue

ROCKY MOUNT

Saint Andrew's Church, Circle Drive
The Rev. J.E.C. Harris

Pres. - Mrs. J. Q. Atwell, 335 Briarcliff Rd.
V.P. - Mrs. J. E. Saint-Amand, 2713 Winstead Rd.
Sec. - Mrs. Elwood Weatherly, 3417 Hawthorn Rd.
Treas. - Mrs. Dewey Weaver, 3805 Hawthorne Rd.
C.E. - Mrs. H. A. Knox 314 Clifton Road
C.S.R. - Mrs. B. W. Trueblood, 206 Southern Blvd.
S. - Mrs. Rosalie Thorpe, 114 Circle Dr.
P. & C.W. - Mrs. Norman Lee, 605 Greenwood Avenue
U.T.O. - Mrs. Lyman Boseman, Rt. 3, Box 114
A.W. & S. of E. - Mrs. Robert Bailey, Whispering Pines Rd.
D.L. - Mrs. Fred Stalzenberg, 234 Clifton Rd.
M. - Mrs. Walter Browning, Southern Blvd., Box 828
C.P.C. - Mrs. Kemp D. Battle, Hunter's Hill Rd.

* * * * *

LITTLETON

St. Alban's Church, Mosby Ave.
The Rev. Frank Pulley

Pres. - Mrs. V. Faucette Harrison
V.P. - Mrs. Gideon F. Alston
Sec. - Mrs. Henry Morris, Rt. 2
Treas. - Mrs. Robert P. Thorne
C.E. - Mrs. V. Faucette Harrison
C.S.R. - Mrs. Charles E. Foster
S. - Miss Annie D. Alexander
U.T.O. - Mrs. Charles E. Foster
D.L. - Mrs. V. Faucette Harrison
M. - Mrs. V. Faucette Harrison

* * * * *

LITTLETON

St. Anna's Mission, Bacon Road
The Rev. William L. Williams, Rector, Roanoke Rapids

Pres. - Mrs. Helena Harris, Box 252

* * * * *

RIDGEWAY

The Church of the Good Shepherd
The Rev. James Moss Stoney, Jr.

Pres. - Miss Ann F. Collins, Box 2
U.T.O.- Miss Ann F. Collins

SCOTLAND NECK

Trinity Church
The Rev. J. E. Sturtevant

Pres. - Mrs. Lewis W. Gregory
V.P. - Mrs. B. B. Everett, Jr., Palmyra
Sec. - Mrs. B. B. Everett, Jr., Palmyra
Treas. -
C.E. - Mrs. Allie Scott Barber
C.S.R. - Mrs. Drew Howell
S. - Mrs. J. E. Perry
P. & C.W. - Mrs. Charles H. Smith
U.T.O. - Mrs. Balfour Dunn
A.W. & S. of E. - Mrs. W. A. Kitchen
D.L. - Mrs. Raymond Riddick
M. - Mrs. J. D. Hall
C.P.C. - Mrs. Jennie S. Wakeman

* * * * *

SPEED

St. Mary's Church
The Rev. John S. Spong

Pres. - Mrs. Jesse Sumerlin, Tarboro, Rt. 1
V.P. - Mrs. Jonathan Jacocks, Tarboro, Rt. 2
Sec. - Mrs. W. E. Marks
Treas. - Mrs. H. G. Shelton
C.E. - Mrs. Harvey Warren
C.S.R. - Mrs. Maggie Parker
S. - Mrs. Wayne Cunningham
U.T.O. - Mrs. I. C. Howell
A.W. & S. of E. -
D.L. - Mrs. W. J. Wickham
M. - Mrs. Edward O'Neal
C.P.C. - Miss Vivian Lucas

* * * * *

TARBORO

Calvary Church
The Rev. John S. Spong

Pres. - Mrs. P. H. Heydenreich, 205 Johnston St.
V.P. - Mrs. S. N. Clark, Jr., Rocky Mount Hwy.
Sec. - Mrs. W. B. Hooks, Main St.
Treas. - Mrs. F. V. Thompson, 900 St. David St.
C.E. - Mrs. W. G. Clark, III, Rocky Mount Hwy.
C.S.R. - Mrs. W. C. Hargrove, Sr., 410 St. Patrick St.
S. - Mrs. Creighton Brinson, 106 W. Philips St.
P. & C.W. - Mrs. P. J. Long, 614 N. Howard Circle
U.T.O. - Mrs. W. D. Bryan, Jr., 613 Lucille Dr.
A.W. & S. of E. - Mrs. Jack Denson, 1304 Dancy St.
D.L. - Mrs. S. H. Edwards, 605 St. David St.
M. - Mrs. Jack Denson, 1304 Dancy St.
C.P.C. - Mrs. Brent Nash, 1002 N. Main St.

TARBORO

St. Luke's Church, Pitt St.
The Rev. John S. Spong

Pres. - Mrs. Shirley Freeman, 702 Panola St.
V.P. - Mrs. Vivian Diggs, Box 1164
Sec. - Mrs. Mary Boddie, 700 Panola St.
Treas. - Mrs. Sadie Wilson, 800 E. St. John St.
C.E. - Mrs. Hazel Parker, 315 St. David St.
C.S.R. - Mrs. Callie Hyman, 415 E. St. James St.
S. - Mrs. Helen Quigless, 317 Granville St.
P. & C.W. - Miss Anna R. Burnes, 7201 Baker St.
U.T.O. - Mrs. Nan Bryant, 801 E. Church St.
A.W. & S. of E. - Mrs. Betty Gray, 414 Church St.
D.L. - Mrs. Vivian Diggs, Box 1164
M. - Mrs. Mary Matthewson, Box 823
C.P.C. - Mrs. Ann Rountree, 1312 Baker St.

* * * * *

TARBORO

St. Michael's Church, Sparta Rd.
The Rev. Earl H. Fisher

Pres. - Mrs. John Webb, Howard Avenue Ext.
V.P. - Mrs. Curtis Ross, Box 338
Sec. - Mrs. Lossie Manning, 209 Dowd St.
Treas. - Mrs. Lossie Mannind, 209 Dowd St.
C.E. - Mrs. Hazel Brown, 508 Sparta Road
C.S.R. - Mrs. William F. Taylor, 807 W. St. James St.
S. - Mrs. Jack Hamilton, 500 Sorey Avenue
U.T.O. - Mrs. Emma Hoard, 505 W. St. James St.
A.W. & S. of E. - Mrs. George Rawls, 407 Middle St.
D.L. - Mrs. Hugh Best, Sr., 405 Howard Avenue
M. - Miss Clevie Perry, 1001 W. St. James St.

* * * * *

WARRENTON

All Saints Church, W. Franklin St.
The Rev. James M. Stoney, Jr.

Pres. - Mrs. R. E. Ranson, Box 145
V.P. - Mrs. Frank Harvey, Box 303
Sec. - Mrs. L. W. Murfree, Box 255
Treas. - Mrs. C. S. Fitz, Box 342
C.E. - Mrs. L. C. Cooper, Box 93
C.S.R. - Mrs. L. C. Cooper, Box 93
U.T.O. - Mrs. G. M. Brown, Box 501
A.W. & S. of E. - Mrs. B. H. Robbins, Box 508
D.L. - Mrs. C. S. Fitz, Box 342
M. - Mrs. Clifton Baskett, Box 252

WARRENTON

Emmanuel Church, Main Street
The Rev. James M. Stoney, Jr.

Pres. - Mrs. Eugene Gay, Jr. (acting)
V.P. - Mrs. James M. Stoney
Sec. - Miss Mamie Williams
Treas. - Mrs. L. B. Beddoe
C.E. -
C.S.R. - Mrs. W. R. Baskerville
S. - Miss Mamie Williams
P. & C.W. - Mrs. Roger Limer
U.T.O. - Mrs. A. H. Bryson
A.W. & S. of E. -
D.L. - Mrs. John Mitchell
M. - Mrs. Nora L. King
C.P.C. - Mrs. C. A. Tucker

* * * * *

WELDON

Grace Church, Washington Ave.
The Rev. Robert M. Bird

Pres. - Mrs. David M. Dickens, 8 Fewell Avenue
V.P. - Mrs. T. H. Holmes, Jr., 601 Cedar St.
Sec. - Mrs. E. L. Elks, Elm St.
Treas. - Mrs. J. E. Green, 301 Sycamore St.
C.E. - Mrs. F. H. Gregory, Jr., 401 Cedar St.
C.R.S. - Mrs. H. D. Cochrane, 305 Woodlawn Avenue
S. - Mrs. P. B. Barringer, Country Club Rd.
P. & C.W. - Mrs. D. P. Moore, 210 E. Sixth St.
U.T.O. - Mrs. B. P. Franklin, 1009 E. Elm St.
A.W. & S. of E. - Mrs. C. S. Easton, 4 Eighth St.
D.L. - Mrs. Robert M. Bird, 609 Cedar St.
M. - Mrs. J. S. Turner, Garysburg
C.P.C. - Mrs. T. W. Gregory, Country Club Rd.

* * * * *

WILSON

St. Mark's Church, 106 South Reid Street
No rector at present.

Pres. - Mrs. Anna B. Johnson, 1304 Fikewood Dr.
V.P. - Mrs. Clara B. Hicks, 617 E. Green St.
Sec. - Miss Marie B. Jones, 604 E. Green St.
Treas. - Mrs. Flora C. Bethel, 706 E. Nash St.
C.E. - Mrs. Clara B. Hicks, 617 E. Green St.
C.S.R. - Mrs. Elma Brodie, 909 E. Green St.
S. - Mrs. Elma Brodie, 909 E. Green St.
P. & C.W. - Mrs. Anna B. Johnson, 1304 Fikewood Dr.
U.T.O. - Mrs. Elma Brodie, 614 Suggs St.
D.L. - Mrs. Flora C. Bethel, 706 E. Nash St.
M. - Mrs. Marie Lucas, 615 Viola St.
C.P.C. - Mrs. Mary Bynum, 1011 Ward Blvd.

WILSON

St. Timothy's Church, 202 N. Goldsboro St.
The Rev. John A. Gray

Pres. - Mrs. J. C. Dempsey, Jr., 510 Helen St.
V.P. - Mrs. John D. Tetchener, 1118 Watson St.
Sec. - Mrs. John D. Palmer, 909 Raleigh Rd.
Treas. - Mrs. J. Bruce King, 309 Raleigh Rd.
C.E. - Mrs. Paul W. Liles, 1205 Branch St.
C.S.R. - Mrs. W. A. Bridgers, 606 W. Nash St.
S. - Mrs. T. Murphey Judd, 419 Westover
P. & C.W. - Mrs. C. Perry Kores, 805 W. Nash St.
U.T.O. - Mrs. W. H. Cozart, III, 625 Trinity Drive
A.W. & S of E. - Mrs. R. H. Fulghum, Jr., 1205 W. Gold St.
D.L. - Mrs. Richard A. Gutherie, 901 W. Nash St.
M. - Mrs. Milan Muzinick, 1700 W. Kenan St.
C.P.C. - Mrs. W. T. Wray, Jr., 313 Lafayette Drive

* * * * *

DISTRICT II - Raleigh (15)

District Officers

C. - Mrs. W. W. Williams, Jr., 1401 Hathaway Rd. 1965
V.C. - Mrs. Graham Andrews, Jr., 116 W. Drewry Lane 1965
Sec. - Mrs. J. A. Boyer, St. Augustine College 1965
Treas. - Mrs. J. A. Boyer, St. Augustine College 1965
D.L. - Mrs. A. G. Crumpler, Fuquay Springs 1964
C.E. - Mrs. Eugene Knight, 2761 Toxey Drive, Raleigh 1964
C.S.R. - Mrs. J. T. Wright, 807 Yarmouth Road, Raleigh 1964
M.-Mrs. J. Dewhitte Davis, 1532 Brooks Avenue, Raleigh 1964
S. - Mrs. W. S. McKinnon, 2814 O'Berry St. Raleigh 1964
U.T.O. - Mrs. W. E. Adair, Jr., Box 870, Erwin 1965
P. & C.W. - Mrs. H.H. Winkelman, 13 Main St. Wake Forest 1965
C.P.C. - Mrs. W. Henry Harris, Smithfield 1964
A.W. & S. of E. - Mrs. James Hogarth, 303 Middleton St., Cary 1964

* * * * *

CARY

St. Paul's Church, Union Street
The Rev. Samuel M. Moore

Pres. - Mrs. Clyde Huggins, 607 Ellyn Drive
V.P. - Mrs. Clyde Keisler, 605 Ellyn Drive
Sec. - Mrs. Samuel Moore, 112 Pleasants Avenue
Treas. - Mrs. J. J. Nowell, 4321 Garland Drive, Raleigh
C.E. - Mrs. James Keisler, 605 Ellyn Drive
C.S.R. - Mrs. Riley Carroll, 300 Durham Rd.
S. - Mrs. Thomas Crumpton, 503 Ralph Dr.
P. & C.W. - Mrs. William Jefferies, 708 Mayfair
D. L. - Mrs. Paul Gabriel, 513 W. Cornwall St.
U.T.O. - Mrs. Florence Canady, 715 Gaston Rd., Raleigh
A.W. & S. of E. - Mrs. Harvey Winslow, 101 Ralph Drive
M. - Mrs. James Hogarth, 303 Middleton Avenue

ERWIN

St. Stephen's Church, 12th at G Street
The Rev. Alex B. Hanson

Pres. - Mrs. Thomas E. Ralph, Box 35
V.P. - Mrs. Wm. E. Adair, Jr., Box 578
Sec. - Mrs. Wm. H. Twyford, Jr., 116 W. Joy St., Dunn
Treas. - Mrs. Fred S. Thomas, Box 567
C.E. - Mrs. F. K. Ralph, 208 E. C Street
C.S.R. - Mrs. Z. E. Matthews, Box 415
S. - Mrs. W. E. Adair, Jr., Box 578
P. & C.W. - Mrs. B. G. Thomas
U.T.O. - Mrs. T. B. Stevens, 509 E. G Street
A.W. & S. of E. - Mrs. H. C. Lee, 506 S. King Ave., Dunn
D. L. - Mrs. E. H. Bost, Box 625
M.-Mrs. W. W. Stanfield, 409 S. Layton Ave., Dunn
C.P.C. - Mrs. Raymond Baker, Box 309

* * * * *
FUQUAY SPRINGS

Trinity Church, Box 203
The Rev. Claude Phillip Craig

Pres. - Mrs. A. G. Crumpler, Rt. 1
V.P. - Mrs. H. S. Akins, Box 211, Varina
Sec. - Mrs. E. B. Brown, Jr., Dickens St.
Treas. - Mrs. H. T. Bulloch, 409 W. Academy St.
C.E. - Mrs. W. O. Stephenson, 408 N. Ennis St.
C.S.R. - Mrs. K. C. Moore, Jr., Box 433
U.T.O. - Mrs. J. D. Page, 612 Aiken Parkway
A.W. & S. of E. - Miss Betty Bulloch, 409 W. Academy St.
D.L. - Mrs. H. S. Akins, Box 211, Varina

* * * * *
GARNER

St. Chistopher's Church
1401 Vandor Springs Rd.
The Rev. Claude Phillip Craig

Pres. - Mrs. Sam G. Griffin, 1008 Phillips St.
Sec. & Treas. - Mrs. Fred D. Phelps, 401 Lakeside Drive
A.W. & S. of E. - Mrs. Thomas L. Caruthers, 709 Nellane Drive

* * * * *
LOUISBURG

St. Paul's Church
Church St. at Sunset Ave.
The Rev. W. M. Latta

Pres. - Miss Adelaide Johnson, Box 875, Louisburg College
V.P. - Mrs. M. S. Clifton, 408 N. Church St.
Sec. Treas. - Mrs. C. Willie Strother, 802 S. Main St.
C.E. - Mrs. D. T. House, Box 116

Louisburg Continued:

C.S.R. - Mrs. Herbert P. Scoggin, 305 Elm St.
S. - Mrs. R. W. Smithwick, 407 Church St.
P. & C.W. - Miss Elizabeth Johnson, Box 119
U.T.O. - Mrs. W. C. Gretter, Jr., Louisburg College
A.W. & S. of E. - Mrs. L. E. Scoggin, Jr., Church St.
D.L. - Mrs. M. S. Clifton, 408 N. Church St.
M. - Mrs. W. M. Latta, Box 212
C.P.C. - Mrs. Harrell J. Lewis, 602 N. Main St.

* * * * *

LOUISBURG

St. Matthias⁹, South Main Street
The Rev. F. Arthur Calloway

Pres. - Miss Mary L. Hill, Box 294
Sec. - Mrs. Annie Hampton, Mineral Spring Street
Treas. - Mrs. Adell Pollard, South Main Street
U.T.O. - Mrs. Edith Anderson, Route 4

* * * * *

RALEIGH

Chirst Church, East Edenton Street
The Rev. B. Daniel Sapp

Pres. - Mrs. Wimbert Gardiner, 1123 Harvey St.
V.P. - Mrs. Herbert Williamson, 1901 St. Mary's St.
Sec. - Mrs. Frederick S. Smith, 2715 Van Dyke St.
Treas. - Mrs. F. P. Ray, Jr., 4825 Rembert St.
C.E. - Mrs. Margaret Brickell, 2533 Remington Road
C.S.R. - Mrs. N. D. Starling, 1913 Highland Place
S. - Mrs. N. D. Starling, 1913 Highland Place
P. & C.W. - Mrs. William B. Wright, 3509 Alamance Drive
U.T.O. - Mrs. J. B. Shea, Jr., 2525 York Road
A.W. & S. of E. - Mrs. W. W. White, Sr., 1815 MacDonald Lane
D.L. - Mrs. J. M. Broughton, Jr., 2337 Hathaway Road
M. - Mrs. Barbara T. Church, 2505 Wake Drive
C. P. C. - Mrs. C. R. Webster, 1509 Canterbury Road

* * * * *

RALEIGH

Good Shepherd, 215 McDowell St.
The Rev. J. McD. Dick

Pres. - Mrs. Allen Langston, 2700 Hazelwood Drive
V.P. - Mrs. J. Ruffin Bailey, 2502 Kenmore Drive
Sec. - Mrs. Simmons Andrews, 110 Kipling Place
Treas. - Mrs. F. H. Claridge, 2204 Byrd St.
C.E. - Mrs. Sam Mann, Rt. 1, Falls Road
C.S.R. - Mrs. J. B. Cheshire, Jr., 1205 Westmoreland Drive
S. -
P. & C.W. - Mrs. W. G. Wittmer, 111 Buck Jones Road
U.T.O. - Mrs. W. T. Ragland, Jr., 1002 Cowper Drive
A.W. & S. of E. Mrs. S. C. Austin, 821 Lake Boone Trail
D.L. - Mrs. Charles A. Wallin, Jr., 2123 St. Mary's St.
M. -
C.P.C. - Mrs. Wesley E. Kelley, 3328 Lake Boone Trail

RALEIGH

St. Ambrose Church, 501 S. Wilmington St.
The Rev. Arthur J. Callaway

Pres. - Mrs. Mary M Barber, 205 N. Tarboro St.
V.P. - Mrs. Eloise C. Hilliard, 105 Turner St.
Sec. - Mrs. Millie D. Veasey, 320 E. Davie St.
Treas. - Mrs. Janet M. Marchena, 1513 Pender St.
C.E. - Mrs. Geraldine C. Callaway, 501 S. Wilmington St.
C.S.R. - Mrs. Lillian V. Gould, 2201 Dandridge Drive
S. - Mrs. Ester Michael, 511 S. Haywood St.
P. & C.W. - Mrs. Louise M. Maye, 11 Star St.
U.T.O. - Mrs. Nellie B. Coble, 1410 Oakwood Avenue
A.W. & S. of E. - Mrs. N. P. Devane, 510 E. Worth St.
D.L. - Mrs. C. B. Ligon, 575 E. Lenoir St.
M. - Mrs. Alice Echols, 1110 S. Person St.
C. P. C. - Mrs. Bessie W. Blue, 500 Coleman St.

* * * * *

RALEIGH

St. Augustine's Chapel Raleigh
The Rev. J. N. Green

Pres. - Mrs. J. A. Boyer, St. Augustine's College
V.P. - Mrs. M. D. Veasey, 320 E. Davie St.
Sec. - Mrs. Leslie Wright, Jr., 800 Calloway Drive
Treas. - Mrs. M. P. Smith, St. Augustine's College
C.E. - Mrs. H. E. High, 1008 South Person St.
C.S.R. - Dr. A. P. Toliver, 312 Cox St.
S. - Mrs. J. F. Wise, St. Augustine's College
U.T.O. - Mrs. W. O. Pyke, St. Augustine's College
D.L. - Mrs. C. O. Mercer, St. Augustine's College
M. - Mrs. A. E. Weatherford, Breeze Heights
C.P.C. - Mrs. C. G. Irving, 533 E. Lenoir St.
C.M. - Miss A. L. Gregg, St. Augustine's College, **Chairman of Music

* * * * *

RALEIGH

St. Mary's Chapel, St. Mary's Junior College
The Rev. Moultrie Guerry

Pres. - Miss Elizabeth G. Tucker, St. Mary's College
V.P. - Mrs. Russell Broughton, 306 Hillcrest Rd.
Sec. - Mrs. Moultrie Guerry, St. Mary's Junior College
Treas. - Miss Ernestine Boineau, St. Mary's Junior College
U.T.O. - Mrs. Russell Broughton, 306 Hillcrest Road

* * * * *

RALEIGH

St. Michael's Church, 1520 Canterbury Road
The Rev. James D. Beckwith

Pres. - Mrs. Leif Valand, 706 Woodburn Road
V.P. - Mrs. Dewey Huffines, 1810 St. Mary's Road
Sec. - Mrs. J. DeWhitte Davis, 1532 Brooks Avenue

Raleigh continued:

Treas. - Mrs. D. T. Thomas, 3217 Brentwood Road
C.E. - Mrs. Joseph W. Yates, 1026 Cowper Drive
C.S.R. - Mrs. Sam Beard, 2519 Kenmore Drive
S. - Mrs. Luis A. Jones, Rt. 1, Box 395, Cary
P. & C.W. -
U.T.O. - Mrs. William E. Smith, 2611 Kittrell Drive
A.W. & S. of E. Mrs. Alex Webb, Jr., 1019 Cowper Drive
D. L. - Mrs. Wm. J. Ward, 2500 Lewis Farm Road
M. - Mrs. Luis A. Jones, Rt. 1, Box 395, Cary
C.P.C. - Mrs. Tom Bulla, 3601 Swann Drive

* * * * *

RALEIGH

St. Timothy's Church, Six Forks Road
The Rev. George B. S. Hale

Pres. - Mrs. Andrew Smith, 720 Catawba St.
V.P. - Mrs. Robert Bates, 305 Lynwood Lane
Sec. - Miss Cicely Browne, 1009 Dixie Trail
Treas. - Mrs. Alton C. Schroeter, 728 Davidson
C.E. - Mrs. Sidney F. Johnson, 541 Barksdale Drive
C.S.R. - Mrs. Alex Brock, 428 Oakland Drive
S. - Mrs. Thomas Thomas, 2501 Medway Drive
U.T.O. - Mrs. C. Leslie Sweeney, 613 Sampson Place
P. & C.W. - Mrs. Frank Cella, 2707 Royster Road
A.W. & S. of E. - Mrs. Floyd Lutz, 1903 Craig St.
D.L. - Mrs. A. L. Purrington, Jr., 1501 Canterbury Road
M. - Mrs. Bill Kent, 307 Acorn St.
C.P.C. - Mrs. Donald Webster, 421 Ortega Road

* * * * *

SMITHFIELD

St. Paul's Church, Corner Church & 2nd St.
The Rev. Starke S. Dillard, Jr.

Pres. - Mrs. James Maurice Allen, 909 S. First St.
V.P. - Mrs. Walter B. Elsee, 824 S. First St.
Sec. - Mrs. Wm. J. Austin, 404 S. Third St.
Treas. -
C.E. - Mrs. Henry Harris, 813 Vermont St.
C.S.R. - Mrs. Zack Perkinson, 805 S. 2nd St.
S. - Mrs. Robert H. Brown, 1201 Vermont St.
P. & C.W. - Mrs. James C. Hill, 206 Parker St.
U.T.O. - Mrs. W. D. Grimmer, 408 North St.
A.W. & S. of E. -
D.L. - Mrs. Starke S. Dillard, Jr., 614 S. 2nd St.
M. - Mrs. Edward K. Bell, 410 S. First St.
C.P.C. - Mrs. E. A. Dinnsen, Jr., 716 Crescent Drive

WAKE FOREST

St. John's Church, South Main Street
The Rev. R. W. Turner, III

- Pres. - Mrs. Richard K. Davis, N. Main St.
- V.P. - Mrs. Ralph Cruser, N. Main St.
- Sec. - Mrs. Joseph Wall, Box 655
- Treas. -
- C.E. - Mrs. Thurman Kitchen, Jr., Rt. 2
- C.S.R. - Mrs. C.C. Hildebrand, 219 W. South Ave.
- S. - Mrs. Waite Brewer, Jr., N. Main St.
- U.T.O - Mrs. C. H. Eppes, Jr., 605 N. Main St.
- A.W. & S. of E. - Mrs. T. D. Kitchen, N. Main St.
- D.L. - Mrs. Turner Ray, Jr., 320 West Ave.
- M. - Mrs. Carey Dodd, 112 North St.

* * * * *

DISTRICT III - DURHAM (18)

District Officers

- C. - Mrs. I. H. Manning, 3901 Hope Valley Road, Durham 1964
- V.C. - Mrs. George L. Lyon, 1308 Kent St., Durham 1964
- Sec. - Mrs. Cleveland Kern, 3623 Dover Rd., Durham 1964
- Treas. - Mrs. Lawrence London, 217 Hillsboro St., Chapel Hill 1965
- C.E. - Mrs. Stephen Millender, Mebane 1964
- C.S.R. - Mrs. Robert Wagner, Burlage Drive, Chapel Hill 1966
- S. - Mrs. Smith Whiteside, 1516 Kent St., Durham 1966
- P. & C.W. - Mrs. C. W. Maclin, 2128 Englewood Ave., Durham 1965
- U.T.O. - Mrs. Wm. deR. Scott, Sr., 108 E. Harden St., Graham 1965
- A.W. & S. of E. - Mrs. B. Perry Rose, 262 Gholson Ave., Henderson 1965
- D.L. - Mrs. George Esser, Jr., Hillcrest Circle, Chapel Hill 1965
- M. - Mrs. J. H. Breedlove, 204 Grove St., Oxford 1965
- C.P.C. - Mrs. Norman Barlow, 3852 Summerset Drive Durham 1965

* * * * *

BURLINGTON

Calvary Chapel, 704 Piedmont Way

No rector at present.

- Pres. - Mrs. Odessa McDonald, Rt. 2
- V.P. - Mrs. Vivian Irby, 933 South Beaumont Avenue
- Sec.-Miss Billie Pate, 607 South Beaumont Avenue
- Treas. - Mrs. Bessie Cole, 106 Wilson St., Graham
- C.E. - Mrs. James Trollinger, 401 South Beaumont Avenue
- U.T.O. - Miss Elmond Mays, 923 South Beaumont Avenue
- D.L. - Miss Elmond Mays, 923 South Beaumont Avenue
- M. - Miss Billie Pate, 607 South Beaumont Avenue

BURLINGTON

Church of the Holy Comforter, 320 E. Davis St.
The Rev. Thomas E. Bollinger

Pres. - Mrs. Frank L. McCabe, 8A & C Brookwood Gardens
V.P. - Mrs. Jack Faucette, N. Sellars Mill Rd.
Sec. - Mrs. Richard Saunders, 1222 Ridgecrest Avenue
Treas. - Mrs. Kenneth H. Faucette, N. Sellars Mill Rd.
C.E. - Mrs. R. D. Alwood, Jr., 731 Oak Grove Dr., Graham
C.S.R. - Mrs. W. W. Brown, II, Greensboro Hwy.
S. - Mrs. W. W. Brown, II, Greensboro Hwy.
P. & C.W. - Mrs. Mayrant Simons, 2137 Roger St.
U.T.O. - Mrs. Edgar E. Hibbard, 2902 Amherst Avenue
A.W. & S. of E. - Mrs. Edgar E. Hibbard, 2902 Amherst Ave.
D. L. - Mrs. Ray P. Woodin, Jr., Mebane
M. - Mrs. George Long, 1201 W. Davis St.
C.P.C. - Mrs. Clary Holt, 509 Country Club Dr.

* * * * *

CHAPEL HILL

Chapel of the Cross, E. Franklin St.
The Rev. Thomas R. Thrasher

Pres. - Mrs. J. E. Adams, Box 333
V.P. - Mrs. Ralph Penniell, 418 Westwood Dr.
Sec. - Mrs. John Miles, Hooper Lane
Treas. - Mrs. Hugh Lefler, Hillcrest Circle
C.E. - Mrs. W. Robert Mann, Old Mill Rd.
C.S.R. - Mrs. Franklin Williams, Whitehead Circle
U.T.O. - Mrs. Robert M. Miller, Morgan Creek Rd.
A.W. & S. of E. - Mrs. Gerald Barrett, King's Mill Rd.
D.L. - Mrs. Robert M. Miller, Morgan Creek Rd.
M. - Mrs. Sterling Stoudemire, 712 Gimghoul d.

* * * * *

CHAPEL HILL

Church of the Holy Family, 200 Hayes Rd.
The Rev. Loren B. Mead

Pres. - Mrs. Robert D. Langdell, 11-B William Circle
V.P. - Mrs. Robert Varley, 904 Arrowhead Rd.
Sec. - Mrs. Robert Andrew, 212 Hayes Rd.
Treas. - Mrs. T. Adger Wilson, 409 Walnut St.
C.E. - Mrs. Loyd B. Kasbo, 180 Hamilton Rd.
C.S.R. - Mrs. George Norwood, 231 Flemington Rd.
U.T.O. - Mrs. Eugene Devereaux, 107 Hamilton Rd.
A.W. & S. of E. - Mrs. Eugene B. Crawford, Jr., 304 Hemlock Rd.
D.L. - Mrs. John Berry, 304 Plum Lane
M. - Mrs. Bradford Miller, 44 Circle Drive
C.P.C. - Mrs. T. Spencer Meyer, 413 Long Leaf Drive

DURHAM

St. Andrew's Church, 1852 Liberty Street
The Rev. William C. Spong

Pres. - Mrs. Matthew West, 2908 Winton Road
V.P. - Mrs. H. D. Burgess, 308 S. Benjamin St.
Sec. - Mrs. M. C. Jones, 927 Jones Circle
Treas. Mrs. H. B. Abernethy, 1716 Liberty St.
C.E.-Miss Ola Simpson, 1905 Glendale Avenue
C.S.R. - Mrs. A. E. Burcham, 118 S. Driver Avenue
S. - Mrs. A. E. Burcham 118 S. Driver Avenue
U.T.O. - Mrs. T. H. Graepel, 1412 Lathrop St.
A.W. & S. of E. - Mrs. H. B. Abernethy, 1716 Liberty St.
D.L. - Mrs. J. T. Carter, 2330 Glendale Avenue
M. - Miss Mary Simpson, 1905 Glendale Avenue
C.P.C. - Mrs. M. R. Boyd, Jr., 2117 E. Main St.

* * * * *

DURHAM

St. Joseph's Church, West Main & Iredell Streets
The Rev. Charles Waite Maclin

Pres. - Mrs. E. C. Elterich, 504 E. Markham Avenue
V.P. - Mrs. Lewis Bresee, 1305 Leon St.
Sec. - Mrs. Hugo Walker, 1010 Gregson St.
Treas. - Mrs. Gale Buzzard, 4813 Brentwood Avenue, Parkwood
C.E. - Mrs. J. D. Leftwich, 1837 Forest Road
C.S.R. - Mrs. R. L. Barnes, 1015 Gloria Avenue
S. - Mrs. Joseph L. Dube, 601 E. Maynard Avenue
P. & C.W. -Mrs. David Onley, A 2 A University Apts.
U.T.O. - Mrs. Earl Dixon, 2906 Carver St.
A.W. & S. of E. - Mrs. Edward J. Moore, 6 Morse Circle
D. L. - Mrs. Bobby Avery 2210 Strebor Rd.
M. - Mrs. Jackie Barber, Rosewood Circle, C - 52
C.P.C. - Mrs. Hannah Astin, Ridge Road, Butner

* * * * *

DURHAM

St. Luke's Church, 908 W. Club Blvd.
The Rev. William Hethcock

Pres. - Mrs. Richard Whitfield, 3015 Glendale Avenue
V.P. - Mrs. Kenon Taylor, 613 Starmont Dr.
Sec. - Mrs. Clyde Pickard, 1006 Gloria Avenue
Treas. - Mrs. J. Roscoe Anderson, 2310 Carver St.
C.E. - Mrs. L. A. Griffith, 2502 Glendale Avenue
C.S.R. - Mrs. Felix Buba, 2119 W. Club Blvd.
S. - Mrs. Leroy Mencke, 1424 Pennsylvania Avenue
P. & C.W. - Mrs. Edward Wasdell, 1603 Acadia St.
U.T.O. - Mrs. W. C. Thompson, 2016 N. Duke St.
A.W. & S. of E. - Mrs. J. L. Carter, 2330 Glendale Avenue
D. L. - Mrs. Samuel M. Nichols, 2105 Dartmouth Dr.
M. - Mrs. Addison Sprague, 1507 Alabama Avenue
C.P.C. - Mrs. Carl Fonda, 2306 Wilson St.

DURHAM

St. Philip's Church, 403 E. Main St.
The Rev. L. Bartine Sherman

Pres. - Mrs. Gordon Woody, 2406 Dover Road
V.P. - Mrs. R. H. Leigh, 2320 W. Club Blvd.
Sec. - Mrs. Angus McBryde, 3406 Westover Road
Treas. - Mrs. E. S. Orgain, 3321 Devon Road
C.E. - Mrs. Ralph N. Strayhorn, 1021 Westwood Dr.
C.S.R. - Mrs. Watts Carr, Jr., 3 Beverly Drive
S. - Mrs. C. C. Ainsworth, 807 Hermitage Court
P. & C.R. - Mrs. R. B. Cooke, 1709 W. Pettigrew St.
U.T.O. - Mrs. Lionel Stevenson, 3106 Devon Road
A.W. & S. of E. - Mrs. O. E. Hensen-Pruss, 3303 Surry Road
D.L. - Mrs. Kenneth Royall, Jr., 64 Beverly Drive
M. - Mrs. B. W. Roberts, 1503 W. Pettigrew St.
C.P.C. - Mrs. Edward L. Embree, 821 Glendale Avenue

* * * * *

DURHAM

St. Stephen's Church, 82 Kimberly Drive
The Rev. John W. S. Davis

Pres. - Mrs. C. C. Kern, 3623 Dover Road
V.P. - Mrs. W. P. Biggers, 2810 Chelsea Circle
Sec. - Mrs. W. L. Burns, Westover Road
Treas. - Mrs. John F. Sherrill, Jr., 3326 Rugby Road
C.E. - Mrs. John B. Wilson, 2815 Chelsea Circle
C.S.R. - Mrs. Charles O. Humphries, 3825 Summerset Drive
S. - Mrs. W. E. Michaels, 305 W. Cornwallis Road
P. & C.W. - Mrs. W. P. Biggers, 2810 Chelsea Circle
U.T.O. - Mrs. H. S. Crain, 3805 Darby Road
A.W. of S. of E. - Mrs. Henry Emerson, 3811 Summerset Drive
D.L. - Mrs. Bernard Bressler, 2700 Circle Drive
M. - Mrs. N. H. Barlow, 3852 Summerset Drive
C.P.C. - Mrs. J. H. Mallard, Cambridge Road

* * * * *

DURHAM

St. Titus Church, Fayetteville at Dunstan Street
The Rev. David B. Nickerson

Pres. - Miss Pauline Newton, 1706 Fayetteville St.
V.P. - Mrs. L. Z. Williams, 2311 Red Oak Avenue
Sec. - Miss Julia M. Spencer, 204 Corporation St.
Treas. - Mrs. Marion Thorn, 1211 Rosewood Avenue
C.E. - Mrs. M. H. Thompson, 304 Pekoe Avenue
C.S.R. - Mrs. Adele Butts, 128 Nelson St.
C. - Mrs. Mabel S. Beale, 132 Nelson St.
P. & C.W. - Miss Mary Jane Harris, 3159 Fayetteville Road 449-9321
U.T.O. - Mrs. Vivian Gates, 407 Pekoe St.
A.W. & S. of E. - Mrs. Julia Harris, 605 Lawson Street
D.L. - Mrs. Katherine Walker, 2408 Red Oak Avenue
M. - Mrs. J. L. Stewart, 109 Nelson St.
C.P.C. - Mrs. Lucille Z. Williams, 2311 Red Oak Avenue

HAW RIVER
St. Andrew's Church, Rt. 1
No rector at present.

Pres. - Mrs. James Thomas
V.P. - Mrs. Robert J. Graham, Rt. 1
Sec. - Mrs. Earl Sykes, Rt. 1
Treas. - Mrs. Walter Andrews, Rt. 1
C.E. - Mrs. Andrew DeYoung, 408 S. Maple St., Graham
C.S.R. - Mrs. Andrew DeYoung 408 S. Maple St., Graham
S. - Mrs. Henry Albright, Rt. 1
U.T.O. - Mrs. Howard Sykes, Rt. 1
A.W. & S. of E. - Mrs. Walter Andrews, Rt. 1
D.L. - Mrs. Andrew DeYoung, 408 S. Maple St., Graham
M. - Mrs. Andrew Faucette, Rt. 1.

* * * * *
HENDERSON

The Church of The Holy Innocents, Chestnut St.
The Rev. Herbert Nash Tucker

Pres. - Mrs. Conrad Sturges, Country Club Drive
V.P. - Mrs. L. E. Hiland, 942 Abbott St.
Sec. - Mrs. John Zollicoffer, Jr., Parker Lane
Treas. - Mrs. A. G. Borden, Chestnut St.
C.E. - Mrs. T. P. Gholson, 128 Edgwood Drive
C.S.R. - Mrs. George Kane, Jr., 825 S. William St.
S. - Mrs. L. E. Hiland, 916 Abbott St.
P. & C.W. - Miss Mae Hunter, 203 Horner St.
U.T.O - Mrs. Joseph A. Boyd, 409 Chestnut St.
A. W. & S of E. - Mrs. H. H. Bass Gholson Avenue
D.L. - Mrs. Jasper Hicks, 115 Jennette Avenue
M. - Mrs. J. U. Weaver, Park Avenue
C.P.C. - Miss Mae Hunter, 203 Horner St.

* * * * *
HENDERSON

St. John's Church, Wiggin St.
The Rev. Robert W. Turner

Pres. - Mrs. Buck Melton, Middleburg
V.P. - Mrs. Hugh Roberts, 627 Young St.
Sec. - Mrs. Hartwell, 203 Apple St.
Treas. - Mrs. Grover Crocker, 129 Parker St.
C.E. - Mrs. Carlton Poythress, 1825, N. Garnett St.
C.S.R. - Mrs. Joseph Hedgepeth, 224 Cherry St.
S. - Mrs. John Vernon, 1304 Dorsey St.
P. & C.W. - Miss Henrietta Strause, 111 Jeanette Avenue
U.T.O - Mrs. A. B. Crocker, 1208 Oak St.
A.W. & S. of E. - Mrs. Clyde Crabtree, 437 Birch St.
D.L. - Mrs. Beatrice Renn, 412 Birch St.
M. - Mrs. Clifton Renn, 324 Chavasse Avenue
C.P.C. - Mrs. Bernice Fields, 411 Birch St.

HILLSBOROUGH

St. Matthew's Church, King Street
The Rev. Lauton W. Pettit

Pres. - Mrs. Stephen H. Millender, Mebane
V.P. - Mrs. A. H. Graham
Sec. - Mrs. Charles H. Blake
Treas. - Mrs. H. C. Waldo
C.E. - Mrs. George E. Levings
C.S.R. - Mrs. Marion B. Roberts
S. - Mrs. D. S. Matheson
C.P.C. - Mrs. Erle G. Hill
U.T.O. - Mrs. Ida E. Lloyd
A.W. & S. of E. - Miss Annie S. Cameron
D.L. - Mrs. Grant Shepherd
M. - Mrs. Grant Shepherd
P. & C.W. - Mrs. Lauton W. Pettit

* * * * *

OXFORD

St. Stephen's Church, 302 College Street
The Rev. Harry Thomas

Pres. - Mrs. D. L. Forsythe, P.O. Box 1206
V.P. - Mrs. G. Tingley Moore, Landis Heights
Sec. - Mrs. David W. W. Moore, 400 College St.
Treas. - Mrs. A. B. Clement, Spring St.
C.E. - Mrs. T. M. Evins, 115 Military St.
C.S.R. - Mrs. M. E. Parham, Williamsboro St.
S. - Mrs. George P. Tarry, 515 Williamsboro St.
P. & C.W. - Mrs. Thomas L. Read, 163 Pine Cone Drive
U.T.O. Mrs. Charles H. Brewer, Sr., 310 Henderson St.
D.L. - Mrs. L. D. Blackwell, Jr., 122 Military St.
M. - Mrs. A. W. Graham, P. O. Box 725
C.P.C. - Miss Estelle White, 216 Main St.

* * * * *

OXFORD

St. Cyprian's Church, 408 Granville Street
The Rev. O. D. Stanley

Pres. - Mrs. A. M. Tyler, 121 Sycamore St.
V.P. - Mrs. A. M. Cozart, Peace St.
Sec. - Mrs. T. W. Anderson, 215 Orange St.
Treas. - Mrs. B. P. Tyler, Box 331
C.E. - Mrs. T. W. Anderson, 215 Orange St.
C.S.R. - Miss M. E. Venable, 413 Taylor St.
S. - Mrs. D. T. Venable, 413 Taylor St.
U.T.O. - Miss A. B. Cheatham, 215 Orange St.
A.W. & S. of E. - Mrs. A. M. Cozart, Peace St.
D.L. - Miss M. E. Venable, 413 Taylor St.
M. - Miss M. E. Venable, 413 Taylor St.

ROXBORO

St. Mark's Church, N. Main St.
The Rev. David Bercaw

Pres. - Mrs. John Harding, 221 N. Main St.
V.P. - Mrs. John Morris, 119 Academy St.
Sec. & Treas. - Mrs. Elbert Wrenn, Rt. 4
C.E. - Mrs. - James R. Weldon, 100 Winhaven St.
C.S.R. - Mrs. Thomas Brandon, Rt. 2, Woodsdale
S. - Mrs. George Walker, Cates St.
P. & C.W. - Mrs. Tucker Burruss, 300 S. Main St.
U.T.O. - Mrs. Al Penry, Box 217
A.W. & S. of E. - Mrs. Charles Lester, Rt. 2, Woodsdale
D.L. - Mrs. James Shotwell, Rt. 2, South Boston Hwy.
M. - Mrs. David Bercaw, 508 Chub Lake St.
C.P.C. - Mrs. Fred Caudell, 1120 Durham Road

* * * * *
YANCEYVILLE

St. Luke's Church
The Rev. David M. Bercaw

Pres. - Mrs. C. R. Thomas
V.P. - Mrs. Larry Howze
Sec. - Mrs. Hoyt Moore
Treas. - Mrs. C. L. Pemberton
C.E. - Miss Louise Homewood
C.S.R. - Mrs. Edward H. Wilson, Blanch
S. - Miss Nan Owen, Semora
U.T.O. - Mrs. Anne Wagner
A.W. & S. of E. - Mrs. Anne Wagner
D.L. - Mrs. Mary Jocelyn
C.P.C. - Mrs. C. L. Pemberton

* * * * *

UNIT IV - NORTHWEST (19)

District Officers

C. - Mrs. W. Brown Patterson, 309 N. Ridgeway Drive, Greensboro
V.C. - Mrs. Walter H. Bade, 212 N. Elam St., Greensboro
Sec. - Mrs. A. Moody Burt, Country Club Apts. 5, Greensboro
Treas. - Mrs. Harvey Chaney, 1123 S. Main St., Reidsville
D.L. - Mrs. Gilbert Clinard, 918 Arbordale Drive, High Point
C.E. - Mrs. Claude Kitchen Josey, 1415 Edgedale Drive, Greensboro
C.S.R. - Mrs. Henry Glenn, 963 Wellington Road, Winston-Salem
M. - Mrs. Bruce Hodges, Jr., 2321 Lafayette Avenue, Greensboro
S. - Mrs. Stedman Hines, Lake Brandt Road, Greensboro
U.T.O. - Mrs. E. F. Schnedl, Watlington Drive, Reidsville
P. & C.W. - Mrs. L. P. Pepper, Walnut Cove
C.P.C. - Mrs. R. O. Dietz, Box 65, Leaksville
A.W. & S. of E. - Mrs. Fred Page, Jr., 105 Westover Road, Elkin

ASHEBORO

Good Shepherd Church, 211 Mountain Road
The Rev. W. David Woodruff

Pres. - Mrs. Claude Henson, 614 W. Kivett St.
V.P. - Mrs. John Neal, 820 Parkview
Sec. - Mrs. Charles Ray Ladd, 142 S. High St.
Treas. - Mrs. John Atwater, 204 Edgewood Road
C.E. - Mrs. F. Ogburn Yates, 141 S. Main St.
C.S.R. - Mrs. Jack Herst, 267 Eldorado Road
S. -
P. & C.W. - Mrs. Alvis George, 607 E. Salisbury St.
U.T.O. - Mrs. Carl Kauffman, 1011 Westmont Drive
A.W. of S. of E. - Mrs. John J. Croft, 818 Westmont Drive
D.L. - Mrs. Jack Herst, 267 Eldorado Road
M. - Mrs. John Ogburn, 1004 Mark Ave.
C.P.C. - Mrs. Merrill Hall, Redding Road

* * * * *

ELKIN

Galloway Memorial Church, West Main Street, Box 747
The Rev. Samuel K. Frazier, Jr.

Pres. - Mrs. M. E. Motsinger, Jr., Pine Shadows Farm, Roaring Gap
V.P. - Mrs. Raymond Henderson, Holly House, Thurmond
Sec. - Mrs. Thomas Roth, Jr., 333 W. Main St.
Treas. - Mrs. H. P. Graham, Jr., 444 Hawthorne Road
C.E. - Mrs. T. F. Davis, East Elkin
C.S.R. - Mrs. L. G. Sjostrom, 157 South St.
S. - Mrs. Claude Hart, 114 Hawthorne Road
P. & C.W. - Mrs. Billie Swanson, Rt. 1, Box 290, Cycle
U.T.O. - Mrs. Charles D. Calhoun, 421 Hawthorne Road
A.W. & S. Of E - Mrs. Barbara Page, 105 Westover Park
D.L. - Mrs. R. T. Chatham, Jr., Dick's Hill, Ronda
M. - Mrs. J. Campbell Kern, Boonville
C.P.C. - Mrs. Thad W. Shore, Rt. 1, Boonville

* * * * *

GREENSBORO

All Saint's Church, 4211 Wayne Road
The Rev. R. Taylor Scott

Pres. - Mrs. Charles A. Williams, Box 86, Pleasant Garden
V. P. -
Sec. - Mrs. Bert Brannan, 5505 High Point Road
Treas. -
C.E. - Mrs. Henry Stokes, 2317 Westwood Drive
C.S.R. - Mrs. Richard Fayssoux, Jr., 4005 Sedgewood Lane
S. - Mrs. Donald Loeber, 3805 Rockingham Road
P. & C.W. - Mrs. R. Taylor Scott, 5215 High Point Road
U.T.O. - Mrs. T. E. Dunn, Rt. 7, Box 276
A.W. & S. of E. - Mrs. Hudson Mann, 513 Forestdale Drive, Jamestown
D.L. - Mrs. Ogburn Stafford, Jr., 5309 Wayne Road
M. - Mrs. Gilbert Ross, 1200 Ruayne Road
C.P.C. - Mrs. Clyde E. Slaten, 4006 Eastwood Drive

GREENSBORO

Holy Trinity Church, 607 N. Green St.
The Rev. John C. Mott

Pres. - Mrs. R. Reed DeVane, 2320 Lafayette St.
V.P. - Mrs. Stiles Fifield, 1918 Lafayette St.
Sec. - Mrs. Dan Holsenback, 607 Kemp Road W.
Treas. - Mrs. Thomas P. Ravenel, Rt. 9, Box 306
C.E. - Mrs. McNeill Smith, 2501 W. Market St.
C.S.R. - Mrs. Thomas Storrs, 2010 Granville Road
S. - Mrs. Griswold Smith, 210 Irving Place
P. & C.W. - Mrs. H. C. Brown, 1216 Cleburne St.
U.T.O. - Mrs. W. L. Beerman, 2206 Granville Road
A.W. & S. of E. - Mrs. Douglas Copeland, 913 Magnolia St.
D.L. - Mrs. John C. Mott, 211 W. Bessemer Avenue
M. - Mrs. J. M. Fullton, 2217 Pinecrest Road
C.P.C. - Mrs. Robert Bowman, 3104 Oakland Avenue

* * * * *

GREENSBORO

The Church of the Redeemer, 105 N. Beech Street
The Rev. Richard L. Hicks, Jr.

Pres. - Mrs. E. E. Wilson, 1011 Duke St.
V. P. - Mrs. B. W. Barnes, 152 N. Dudley St.
Sec. - Mrs. H. W. Derrickson, 1003 Lindsay Street
Treas. - Mrs. L. W. Carter, 222 Regan St.
C.E. - Mrs. B. W. Barnes, 152 N. Dudley Street
C.S.R. Mrs. L. P. Byarm, Sr., 1500 Lindsay St.
S. - Mrs. S. W. Foster, 3 Westminister Ct.
P. & C.W. - Mrs. J. S. Leary, 1303 Benbow Road
U.T.O. - Mrs. F. J. Parks, 1507 Marboro Drive
D.L. - Mrs. E. Wallace, 222 Regan St.
C. P. C. - Mrs. Arline Yancey, 1010 E. Washington St.
A. W. & S of E. - Mrs. B. W. Barnes, 152 N. Dudley St.

* * * * *

GREENSBORO

S. Andrew's, 2105 W. Market St.
The Rev. Carl F. Herman

Pres. - Mrs. Harry J. Hill, 3210 W. Market St.
V.P. - Mrs. John P. McManus, 505 N. Holden Road
Sec.- Mrs. Thomas H. Cathcart, 205 N. Elam Avenue
Treas. - Mrs. Thomas Nowell, 3719 Manor Drive
C.E. - Mrs. Harris G. Andrews, Jr., 3814 Manor Drive
C.S.R. - Mrs. Everett C. Atwell, 111 Forestadle Drive
S. - Mrs. Arthur Welch, 2008 Fernwood Drive
P. & C.W. - Mrs. William M. Wellman, 204 S. Tremont Drive
U.T.O. - Mrs. Harry W. Abbitt, Jr., 3405 Madison Avenue
A.W. & S of E. - Mrs. Thomas D. Brady, 1200 Onslow Drive
D.L. - Mrs. J. N. Parker, 307 Franklin Blvd.
M. - Mrs. E. P. Henley, 3813 Dogwood Drive
C.P.C. - Mrs. Harold C. Woerner, 1106 Lakewood Drive

GREENSBORO

St. Francis Church, 3506 Lawndale Drive Ext.
The Rev. Peter Chase Robinson

Pres. - Mrs. V. B. Johnson, 1612 Liberty Drive
V.P. - Mrs. Pierce Rucker, Jr., 1305 Sunset Drive
Sec. - Mrs. Paul C. Lindley, Jr., 1111 Cornwallis Drive
Treas. - Mrs. E. E. Boone, Jr., 113 Batchelor Drive
C.E. - Mrs. C. K. Josey, 1514 Edgedale Road
C.S.R. -
S. -
P. & C.W. - Mrs. J. P. Hamel, 1904 Pembroke Road
U.T.O. - Mrs. C. M. Poplin, 1506 Lafayette Court
A.W. & S. of E. - Mrs. C. O. Shanks, 3402 Lenox Court
D.L. - Mrs. H. R. Turner, Jr., 1312 Lakewood Drive
M. - Mrs. Emile Bowers, 3518 Normandy Road
C.P.C. - Mrs. Carl Lee, 2024 Armhurst Road

* * * * *

HIGH POINT

St. Mary's Church, 1201 N. Main Street
The Rev. William P. Price

Pres. - Mrs. A. G. Powell, 700 Montlieu St.
1st. V. P. - Mrs. J. Roger Edwards, 1037 Rockford Road
2nd V. P. - Mrs. J. Edward Gill, 712 Hillcrest Drive
Sec. - Mrs. A. W. Whitehorne, 1107 E. Farriss Avenue
Treas. - Mrs. J. W. Slate, Shadow Valley Lane
C.E. - Mrs. Charles Stribling, 805 Arbordale
C.S.R. - Mrs. Henry Millis, 1107 Rockford Road
S. - Mrs. R. D. Darden, 706 W. Farriss Avenue
P. & C.W. - Mrs. D. B. Oden, 1015 W. College Drive
U.T.O. - Mrs. E. E. Amos, Sr., 710 Willowbar Terrace
A.W. & S. of E. - Mrs. Tom Tyson, 1106 Ferndale
D.L. - Mrs. Percy Idol, 417 Hillcrest Drive
M. - Mrs. George Stewart, 711 Westwood
C.P.C. - Mrs. Tom Pitts, 806 Parkway

* * * * *

LEAKSVILLE

Epiphany Church, 111 Church Street
The Rev. Roland Moncure

Pres. - Miss Nan Preas, 313 W. Washington Street
V.P. - Mrs. W. B. Lucas, Highland Drive
Sec. - Mrs. C. Guy Buckle, 313 Seymour Court
Treas. - Mrs. J. B. LaMar, Overload Avenue
C.E. - Mrs. W. E. Fulcher, Ridgeway Road
C.S.R. - Mrs. Arthur Lewis, Vine Street
S. - Mrs. Joseph Bennett, South Elm Street
P. & C.W. - Mrs. Henry Knott, 117 Grant Street
U.T.O. - Mrs. James Jones, 300 Center Church Road
A.W. & S. of E. - Mrs. C. Guy Buckle, 313 Seymour Court
D.L. - Miss Dahlia Patterson, 212 N. Patrick Street
M. - Mrs. T. W. Price, 801 N. Hamilton Street
C.P.C. - Mrs. Jerry Garrett, 112 N. Elm Street

LEAKSVILLE

St. Mary's-by-the Highway, Highway 87
The Rev. Warwick Aiken, Jr.

- Pres. - Mrs. Jesse Heffinger, Route 1, Box 323
- V.P. - Mrs. Ellis Wilson, Route 1, Box 318
- Sec. - Mrs. James L. Williams, Route 1, Box 123
- Treas. - Mrs. James L. Williams, Route 1, Box 123
- C.E. - Mrs. Alton F. Evans, 107 Haled Street
- S. - Mrs. Charles Roberson, Route 1, Box 288-0
- U.T.O. - Mrs. Ellis Wilson, Route 1, Box 318
- D.L. - Miss Camilla Roberson, Route 1, Box #288-0

* * * * *

MAYODAN

Church of the Messiah, 114 S. 2nd Ave.
The Rev. Frank Fagan

- Pres. - Mrs. Baley Martin, 310 S. 3rd Avenue
- V.P. - Mrs. Carl Caldwell, 104 E. Madison St.
- Sec. - Mrs. Berkley Pike, 201 S. 2nd Avenue
- Treas. - Mrs. Sam Robertson, Route 1
- C.E. - Mrs. Carl Caldwell, 104 E. Madison St.
- U.T.O. - Mrs. Sam Robertson, Route 1
- A.W. & S. of E. - Mrs. Emmett Shearin, N. 5th Avenue
- D.L. - Mrs. K. V. Reid, 404 N. 7th Avenue

* * * * *

MOUNT AIRY

Trinity Church, 427 North Main Street
No rector at present.

- Pres. - Mrs. Edward C. Ashly, II., 628 N. Main St.
- V.P. - Mrs. Wallace Johnson, East Lebanon St.
- Sec. - Mrs. John Springthorpe, Jr., 211 E. Lebanon St.
- Treas. - Mrs. Weldon J. Campbell, 422 Culbert St.
- C.E. - Mrs. T. C. Britt, Jr., 216 Grace St.
- C.S.R. - Mrs. W. E. Gilliam, 311 Marion St.
- S. - Mrs. O. B. Liddle, 418 Pippin St.
- U.T.O. - Mrs. E. Strother Smith, Jackson St.
- A.W. & S. of E. - Mrs. Thomas Fawcett, Country Club Road
- D.L. - Mrs. W. K. Waltz, 232 S. Park Avenue

* * * * *

REIDSVILLE

St. Thomas Lindsey Church Street
The Rev. Gary Verell

- Pres. - Mrs. E. F. Schnedl, Watlington Drive
- V.P. - Mrs. Paul Fitzgerald, 722 S. Main Street
- Sec. - Mrs. Claud Bailey, 602 Boyd Street
- Treas. - Mrs. F. R. Bennet, 128 Ann Rustin Drive
- C.E. - Mrs. W. W. Trigg, 1603 Penrose Drive
Mrs. Gary Verell, 515 Maple Court
- C.S.R. - Mrs. Sara Irvin Jensen, 634 S. Main Street
- S. - Mrs. John Burton, 419 W. Harrison St.

Reidsville continued

- P. & C.W. - Mrs. W. W. Trigg, 1603 Penrose Drive
- U.T.O.- Mrs. Manton Oliver, 327 Maple Avenue
- A.W. & S. of E. - Miss Jean Eisenhauer 802 S. Main Street
- D.L. - Mrs. T. C. Bethea, 634 Parkway Blvd.
- M. - Mrs. J. I. Granade, Burlington Road
- C.P.C. - Mrs. Hairston Donovan, 714 Summit Avenue

* * * * *

SPRAY

St. Luke's Church, Morgan Road
The Rev. Warwick Aiken, Jr.

- Pres. - Mrs. P. W. Robertson, 127 Warren Avenue
- V.P. - Mrs. Warren Rorrer, Victor St.
- Sec. - Mrs. Otis Robertson, Farrell St.
- Treas. - Mrs. George Hairston, Cascade, Va.
- C. E. - Mrs. W. J. Gordon, 101 Fraker Place
- C.S.R. - Mrs. O. C. Gibson, 403 Clarkway
- S. - Mrs. Davis Cook, 907 Morgan St.
- P. & C.W. - Mrs. Otis Robertson, Farrell St.
- U.T.O. - Mrs. C. B. Dickerson, Box 441, Leaksville
- A.W. & S. of E. - Mrs. C. B. Beck, 210 Park Avenue
- D.L. - Mrs. C. B. Beck, 210 Park Avenue
- M. - Mrs. Norwood Willis, 309 Turner St.
- C.P.C. - Mrs. Charles Aheron, Aiken Road

* * * * *

WALNUT COVE

Christ Church, Summit Ave.
The Rev. Frank F. Fagan

- Pres. - Mrs. Harry Newland
- V. P. - Mrs. Richard Vernon
- Sec. - Mrs. Richard Vernon
- Treas. - Mrs. A. J. Ellington
- C.E. - Mrs. Harry Newland
- S. - Mrs. B. D. Gentry
- P. & C.W. - Mrs. Sallie F. Pepper
- U.T.O. - Mrs. Jacob Fulton
- A.W. & S. of E. - Mrs. Blane Tuttle
- D.L. - Mrs. Harry Newland

* * * * *

WINSTON-SALEM

St. Paul's Church, 520 Summit St.
The Rev. E. Dudley Colhoun, Jr.

- Pres. - Mrs. John H. Winder, 2750 Reynolds Drive
- V.P. - Mrs. James H. Styers, 360 Lynn Avenue
- Sec. - Mrs. E. T. Mulvey, 3228 Pennington Lane
- Treas. - Mrs. William D. Hobbs, 908 Kenleigh Circle
- C.E. - Mrs. Hewes Parrish, 2675 Reynolds Drive, N.W.
- C.S.R. - Mrs. Robert W. Grubbs, 910 Partridge Lane
- S. - Mrs. Ray Dempsey, 3131 Burkeshore Road
- P. & C.W. - Mrs. J. F. Marshall, 341 Arbor Road, N.W.

Winston-Salem continued

U.T.O. - Mrs. William Carter, 768 Austin Lane
A.W. & S. of E. - Mrs. C. Mark Boesser, 1024 Miller St.
D.L. - Mrs. D. L. Maddocks, 911 S. Hawthorne Road
M. - Mrs. Henry Roemer, Jr., 471 Avalon Road
C.P.C. - Mrs. J. Worth McAlister, 613 Summit St.

* * * * *

WINSTON-SALEM

St. Stephens, 1103 N. Highland Ave.
The Rev. Thomas Smith

Pres. - Mrs. Charles I. Martin, 117 Jackson Avenue, N.E.
V.P. - Mrs. E. B. Fountain, 706 N. Cameron Avenue
Sec. - Mrs. Thomas H. Hooper, 1233 Highland Avenue
Treas. - Mrs. J. M. Walker, Jr., 800 N. Cameron Avenue
C.E. - Miss Laura Hooper, 909 E. 7th Street
C.S.R. - Mrs. Shelly Bynum, 1844 Kentucky Avenue
S. - Mrs. J. T. Diggs, Sr., 830 Stadium Drive
P. & C.W. - Mrs. Perry Knight, Winston-Salem Teachers College
D.L. - Mrs. Walter E. Baird, 912 N. Graham Avenue
U.T.O. - Mrs. Alberta Singleton, 412 W. 25th Street
A.W. & S. of E. - Mrs. Gohen Jeffers, 900 N. Graham Avenue
M. - Mrs. Willia G. Kennedy, 1016 N. Cameron Avenue
C.P.C. - Mrs. Melton Saddler, Jr., 617 W. 25th Street

* * * * *

WINSTON-SALEM

St. Timothy's Church Parkway at Bellview St.
The Rev. Huntington Williams

Pres. - Mrs. David Wesson, 2746 Westmore Court
V.P. - Mrs. James Hillis, 1732 Meadowbrook Drive
Sec. - Mrs. Richard Hensel, Nokomis Court
Treas. - Mrs. Everette Charles, 2767 Cherokee Lane
C.E. - Mrs. Joel A. Weston, Jr., 220 Wily Avenue
C.S.R. - Mrs. Charles Garrett, 945 Palm Drive
S. - Mrs. Ben Jay Drymon, 1948 Brantley St.
P. & C.W. - Mrs. Albert Read, Independence Road, Colonial Est., Rt. 1
U.T.O. - Mrs. Jack Potter, 655 Irving St.
A.W. & S. of E. - Miss Sarah T. Weston, 608 West End Blvd.
D.L. - Mrs. Hewson Michie, Jr., Middlebrook Drive, Clemmons
M. - Mrs. William Strickland, 700 Quarterstaff Road
C.P.C. - Mrs. Ted Lightle, 1365 Pinebluff Road

DISTRICT V - SALISBURY (13)

District Officers

C.- Mrs. Julian Robertson, 236 Confederate Avenue, Salisbury, 1966
V.C. - Mrs. Henry Harris, Box 286, Albemarle 1966
Sec. - Mrs. Carl D. Wheeler, 2525 W. Innes St, Salisbury 1966
Treas. - Mrs. John Andrew, Box 524 Lexington 1964
D.L. - Mrs. O'Kelley Whitaker, 929 Mocksville Avenue, Salisbury 1964
C.E. - Mrs. Edward H. Heyd, 508 Mahaley Avenue, Salisbury 1966
C.S.R. - Mrs. Samuel Iredell Parker, Box 1272, Concord 1966
M. - Mrs. Essie Barber, Barber 1965
S. - Mrs. Samuel Iredell Parker, Box 1272, Concord 1966
U.T.O. - Mrs. Worth Corriher, Rt. 1, China Grove 1966
P. & C.W. - Mrs. Lethia Nicholson, 624 W. Monroe Street, Salisbury 1966
C.P.C. - Mrs. C. H. Hargrave, Rt. 5, Lexington 1965
A.W. & S. of E. - Mrs. Henry Dillon, Rt. 2, Box 314, Cleveland 1966

* * * * *

ALBEMARLE

Christ Church, Pee Dee Ave.
The Rev. James O. Walker, Jr.

Pres. - Miss Betty Watson, Cardinal Drive
V.P. - Mrs. Everette Lesure, Meadow Rock Drive
Sec. - Mrs. John A. Cissel, Rt. 1, New London
Treas. - Mrs. Donald Hammond, Rt. 1, Box 398
C.E. - Mrs. Oroon D. Palmer, 805 East Street
C.S.R. - Mrs. Crenshaw Thompson, N. Ninth Street
S. - Mrs. Preston Forrester, Yadkin Street
P. & C.W. - Mrs. Ralph McLeod, Pee Dee Avenue
U.T.O. - Mrs. William Urban, Smith Street
A.W. & S. of E. - Mrs. Henry L. Harris, N. Ninth Street
D.L. - Mrs. John S. Beattie, 301 Garrison Drive
M. - Mrs. James C. Walker, N. 5th Street
C.P.C. - Mrs. Earl Devitt, Rt. 1, New London

* * * * *

ADVANCE (Fork)

Church of the Ascension, Rt. 2
The Rev. Downs C. Spitler

Pres. - Mrs. Kermit Bailey, Box 52, Clemmons
V.P. - Mrs. Joe Swicegood, Rt. 1, Advance
Sec. & Treas. - Mrs. S. B. Sidden, Sr., Rt. 2, Advance
C.E. - Mrs. H. L. Gobble, Rt. 2, Advance
C.S.R. - Mrs. Cora Kimmer, Rt. 2, Advance
S. - Mrs. John Sanford, Mocksville
U.T.O. - Mrs. Scott Goodman, Rt. 3, Mocksville
D. L. - Mrs. Peter Hairston, Sr., Rt. 2, Advance
M. - Mrs. Lillian Sidden, Rt. 2, Advance

CLEVELAND

Christ Church
No rector at present

Pres. - Mrs. C. A. Brown, Jr., Box 136
V. P. - Mrs. Henry Dillon, Rt. 2, Box 314
Sec. - Mrs. John H. Dillon, Jr., Route 2
Treas. - Mrs. Dennis Owens, Box 142
C.E. - Mrs. Ernest F. Eudy, Rt. 1, Box 230
C.S.R. - Mrs. E. M. Lyerly, Box 125
S. - Mrs. George Gardner, Jr., Rt. 1
P. & C.W. - Mrs. G. C. Wilhelm, 712 Maple Avenue, Salisbury
U.T.O. - Mrs. Jones Hallyburton, Bear Poplar
A.W. & S. of E. Miss Mary White, Box 144
D. L. - Mrs. J. L. Martin, Box 123
M. - Mrs. Essie Barber, Barber
C.P.C. - Mrs. R. L. McCoy, Rt. 2, Box 310

* * * * *

CONCORD

All Saint's Church, Depot and Spring St.
The Rev. Parker Marks

Pres. - Mrs. George W. Liles, Williamsburg Road
V.P. - Mrs. Charles Carroll, 126 Beverly Drive
Sec. - Mrs. Eleanor Martin, 41 Bell Avenue
Treas. - Mrs. A. F. Thompson, Burrage Road
C.E. - Mrs. John Hugh Williams
C.S.R. - Mrs. Rufus A. Brown, Sapp Road
S. - Mrs. Springs McCoy, 151 N. Spring St.
P. & C.W. - Mrs. George Whitefield, S. Union St.
U.T.O. - Mrs. Albert Willis
A.W. & S. of E. - Mrs. R. Y. Sasser, Washington Lane
D.L. - Mrs. Ralph Edsall, Palasides Drive
M. - Mrs. S. I. Parker, Box 1272
C.P.C. - Mrs. Cameron MacRae, Jr., 34 Hillcrest Drive

* * * * *

CCOLEEMEE

Good Shepherd Church, Church St.
The Rev. Downs C. Spitler, Jr.

Pres. - Mrs. E. M. Barber, Box 146
V.P. - Mrs. E. L. McDaniel, Box 482
Sec. - Mrs. J. C. Sell, Jr., Box 308
Treas. - Mrs. Hazel Winfree, Box 353
C.E. - Mrs. C. E. Alexander
C.S.R. - Mrs. I. H. Huske
S. - Mrs. M. W. Wagner
U.T.O. - Mrs. W. W. Webb
D. L. - Mrs. Mable Head
M. - Mrs. George Miller
C.P.C. - Mrs. Downs C. Spitler, Jr.

IREDELL COUNTY

St. James Church, Iredell County
The Rev. William Morris

Pres. - Mrs. Glenn Shinn, Jr., Rt. 4, Mooresville
V.P. - Mrs. Floyd Witherspoon, Rt. 2, Mooresville
Sec. - Mrs. Wayne Oliphant, Rt. 4, Box 112, Mooresville
Treas. - Mrs. Franklin Clontz, Box 113, Troutman
C.E. - Mrs. Robert Watts, Rt. 7, Box 499, Statesville
C.S.R. - Mrs. Blanche Brawley, Rt. 4, Mooresville
S. - Mrs. Floyd Witherspoon, Rt. 2, Mooresville
U.T.O. - Mrs. M. S. Brawley, Ry. 4, Mooresville
A.W. & S. of E. - Mrs. Fred L. Moore, Rt. 3, Box 371, Statesville
D.L. - Mrs. Fred L. Moore, Rt. 3, Box 371, Statesville
M. - Mrs. Blanche Brawley, Rt. 4, Mooresville

* * * * *

KANNAPOLIS

St. James Church, Cook St.
The Rev. Daniel McCaskill

Pres. - Mrs. Eugenia Blount, 102 W. 12th St.
V.P. - Mrs. John Blount, 1650 Eastwood Dr.
Sec. - Mrs. Evelyn Huffman, 120 Westover Avenue
Treas. - Mrs. Hubert Lyerly, 507 Peach St.
C.E. - Mrs. John Blount, 1650 Eastwood Dr.
C.S.R. - Mrs. F. G. Hilbish, Rt. 4, Box 563
S. - Mrs. F. G. Hilbish, Rt. 4, Box 563
P. & C.W. - Mrs. Sam May, Box 105, China Grove
U.T.O. - Mrs. J. C. White, 528 Hunter Avenue
A.W. & S. of E. - Mrs. Evelyn Huffman, 120 Westover Avenue
D.L. - Mrs. Samuel Stroup, 1100 Polo Avenue
M. - Mrs. W. A. Stevens, 1628 Eastwood Dr.
C.P.C. - Mrs. Sam May, Box 105, China Grove

* * * * *

LEXINGTON

Grace Church, South Main St.
No rector at present.

Pres. - Mrs. Lewis S. Hartzog
V.P. -
Sec. - Mrs. John Andrews
Treas. - Mrs. Banks Hankins
C.E. - Mrs. Fred Calhoun, 610 Weaver Drive
C.S.R. - Mrs. J. H. Bafford, 5 Vance Street
S. - Mrs. Gray Davis, Jr., 9 Woodhaven Drive
U.T.O. - Mrs. Cliff Delapp, Jr., 116 W. 2nd Avenue
A.W. & S. of E. - Mrs. Woodrow McKay, 408 S. Main St.
D.L. - Mrs. Don Blanton, Country Club Circle
M. - Mrs. L. M. Grimes, Jr., Old Linwood Road
C.P.C. - Mrs. Hubert E. Olive, 210 W. 3rd Street

SALISBURY

St. Luke's Church, 211 N. Church
The Rev. O'Kelley Whitaker

Pres. - Mrs. Donald Clement, Jr., 12 Oak Road
V.P. - Mrs. H. H. Newman, Jr., Oak Road
Sec. - Mrs. Deward Brittain, Dogwood Road
Treas. - Mrs. Edward H. Heyd, 117 Overman Avenue
C.E. - Mrs. Joe Roberts, 703 N. Caldwell St.
C.S.R. - Mrs. C. T. Collier, V. A. Hospital
S. - Mrs. Charles Welch, 400 Wiley Avenue
P. & C.W. - Mrs. John B. Parker, Jr., 1013 Confederate Avenue
U.T.O. - Mrs. Henry N. Fairley, Jr., 1663 Wiltshire Drive
A.W. & S. of E. - Mrs. Harold Goodman, 114 Milford Hills Road
D.L. - Mrs. Frank S. Parrott, 550 Club Drive
M. - Mrs. Boyden Brawley, 221 W. Fisher St.
C.P.C. - Mrs. Edwin Norvell, 950 Confederate Avenue

* * * * *

SALISBURY

St. Matthew's Church, Rowan County, Rt. 6
The Rev. John McAllister

Pres. -
V.P. - Mrs. C. C. Kepley, Route 6, Box 415
Sec. - Mrs. H. L. Kepley, Route 6, Box 253
Treas. - Mrs. F. M. Kepley, Route 6
C.E. - Mrs. L. E. Ervin, Route 6
S. - Mrs. E. T. Kepley, Route 6, Box 427
U.T.O. - Mrs. A. L. Kepley, Route 6
A.W. & S. of E. - Mrs. Viola Myers, Route 1, Box 80
D.L. - Mrs. Homer Hendrix, Route 6
M. - Mrs. R. M. Ruffy, Route 6, Box 214A
C.P.C. - Mrs. R. S. Shoaf, Route 6

* * * * *

SALISBURY

St. Paul's Church, 928 S. Main St.
The Rev. D. W. McCaskill

Pres. - Mrs. Margarett Lanning, 5 Ryan St.
V.P. - Mrs. Marvin Yost, 406 Heilig Avenue
Sec. - Mrs. Fred Pinkston, 127 W. Bank St.
Treas. - Mrs. Ray Winecoff, 1720 S. Main St.
C.E. - Mrs. J. F. Kesler, 923 S. Railroad St.
C.S.R. - Mrs. O. C. Swanson, 1504 Statesville Blvd.
S. - Mrs. Maggie Bostian, Rt. 2
P. & C.W. - Mrs. W. S. Bulla, Jr., 912 S. Main St.
U.T.O. - Miss Ola Brown, 912 S. Main St.
A.W. & S. of E. - Mrs. Ruth Beckom, 5 Ryan Street
D.L. - Mrs. Worth Corriher, Rt. 1, China Grove
M. - Mrs. R. W. Culpepper, 616 Reynolds Road
C.P.C. - Mrs. Vera Peeler, 1229 S. Main St.

SALISBURY

St. Philip's Church, 528 W. Marsh St.
The Rev. John McAllister

- Pres. - Mrs. Helen L. Wood, 314 S. Lloyd St.
- Sec. - Mrs. Lethia Nicholson, 624 W. Monroe St.
- Treas. - Mrs. E. D. Koontz, 418 S. Caldwell St.
- C.E. - Mrs. Kathleen Randall, 923 W. Horah St.
- C.S.R. - Mrs. Eloise Simpson, 1008 W. Monroe St.
- S. - Mrs. Lethia Nicholson, 624 W. Monroe St.
- P. & C.W. - Mrs. Eloise Simpson, 1008 W. Monroe St.
- U.T.O. - Mrs. Helen L. Wood, 314 S. Lloyd St.
- A.W. & S. of E. - Mrs. Lethia Nicholson, 624 W. Monroe St.
- D.L. - Mrs. Lavolia Vails, 716 W. Monroe St.
- M. - Mrs. Lethia Nicholson, 624 W. Monroe St.
- C.P.C. - Mrs. E. D. Kootnz, 418 S. Caldwell St.

* * * * *

STATESVILLE

Trinity Church, 449 Walnut Street
The Rev. James P. Dees

- Pres. - Mrs. Thomas Bates, 535 Glendale
- V.P. - Mrs. John Schaffer, Jr., P.O. Box 374, Troutman
- Sec. - Mrs. S. S. Bost, 116 Green St.
- Treas. - Mrs. Neil Gutchus, 725 Hedrick Circle
- C.E. - Mrs. W. L. Stuckey, 324 N. Mulberry
- C.S.R. - Mrs. Richard Griggs, 541 N. Center St.
- S. - Mrs. Frank Haithecox, Box 128
- P. & C.W. - Mrs. W. T. Cheatham, Valleystream Road
- U.T.O. - Mrs. J. R. Schaffer, Sr., 249 Pakhurst Road
- A.W. of S. of E. - Miss Betty Holland, 177 Park St.
- D.L. - Mrs. W. G. Schrimp, 202 Fieldstone Circle
- M. - Mrs. T. A. Fanjoy, 529 Lakeside Drive
- C.P.C. - Mrs. Calhoun Ramsey, 551 Lakeside Drive

* * * * *

UNIT VI - CHARLOTTE (10)

District Officers

- C. - Mrs. Francis O. Clarkson, 1124 Bolling Road, Charlotte 1964
- V.C. - Mrs. James D. Nisbet, Rt. 1, Pageland Road, Monroe 1964
- Sec. - Mrs. R. L. Ladehoff, 2012 Edgewater Drive, Charlotte 1964
- Treas. - Mrs. R. L. Ladehoff, 2012 Edgewater Drive, Charlotte 1964
- D.L. - Mrs. Jack Parker, 5546 Murrayhill Road, Charlotte 1964
- C.E. - Mrs. T. M. Chisholm, 7701 Candis Drive, Charlotte 1966
- C.S.R. - Mrs. J. F. Lyman, 217 Chiswick Road, Charlotte 1966
- M. - Mrs. H. M. Wade, 530 Hermitage Road, Charlotte 1964
- S. - Mrs. Jack W. Cochran, P. O. Box 7, Monroe 1966
- U.T.O. - Mrs. John D. Elliot, 3845 Churchill Road, Charlotte 1964
- P. & C.W. - Mrs. Lawrence J. Greenia, 6010 Woodbridge Road, Charlotte 1965
- C.P.C. - Mrs. James D. Wellborn, Monroe 1965
- A.W. & S. of E. - Mrs. Roland Andrews, 2941 Forest Park Drive, Charlotte 1964

CHARLOTTE

Christ Church, 1412 Providence Road
The Rev. Thom Blair

Pres. - Mrs. John Tillett, Jr., 241 Huntley Place
V.P. - Mrs. J. Emmett Sebrell, 2111 Coniston Place
Sec. - Mrs. Corson Rose, 237 Huntley Place
Treas. - Mrs. Arthur R. Newcombe III, 240 Cherokee Road
C.E. - Mrs. J. Emmett Sebrell, 2111 Coniston Place
C.S.R. - Mrs. Charles Rich, 212 Colville Road
S. -
P. & C.W. - Mrs. Hal Moon, 2628 Sharon Road
U.T.O. - Mrs. William K. Harding, 1626 Wendover Road
A.W. & S. of E. -
D.L. - Mrs. Gary Underhill, Rt. 1, Providence Road, Matthews
H. -
C.P.C. - Mrs. Howard Duvall, 2237 Roswell Avenue

* * * * *

CHARLOTTE

Church of the Holy Comforter, 2701 Park Road
The Rev. Floyd Wm. Finch, Jr.

Pres. - Mrs. Henry B. Chandlee, 2650 Hampton Avenue
V.P. - Mrs. Elmer H. Dudley, 3638 Park Road
Sec. - Mrs. John E. Hemenway, 4716 Wedgewood Drive
Cor. Sec. - Mrs. Charles Shelby, 2109 Brandon Circle
Treas. - Mrs. James H. Nelson, 5857 Wedgewood Drive
C.E. - Mrs. Chadwick Smith, 2716 Briarcliff Place
C.S.R. - Mrs. Harold D. Kent, 1301 Mockingbird Lane
S. - Mrs. Frank N. Owen, 2915 Somerset Drive
P. & C.W. - Mrs. G. P. Powell, 3312 Woodwardia Drive
U.T.O. - Miss Janet L. Moynihan, 422 Elmhurst Road
A.W. & S. of E. - Mrs. A. S. Bynum, 712 Ideal Way
D.L. - Mrs. William Roger, 509 Hollis Road
M. - Miss Jessie C. Pickens, 2311 Crescent Avenue
C.P.C. -

* * * * *

CHARLOTTE

St. Andrew's Church, 3601 Central Ave.
The Rev. R. W. Turkelson

Pres. - Mrs. George H. Olson, 2228 Winter St.
V.P. - Mrs. Lonie Elam, 1732 Club Road
Sec. - Mrs. Harold Hinson, 1339 Tarrington Avenue
Treas. - Mrs. James Hodges, 3501 Edsel Place
C.E. - Mrs. George Olson, 2228 Winter St.
C.S.R. - Mrs. Fred Thompson, 3031 Telford Place
S. - Mrs. Tom Walters, 1941 Margate Avenue
P. & C.W. - Mrs. L. J. Greenia, 6010 Woodbridge
U.T.O. - Mrs. Coye Phifer, 6308 Grove Park Blvd.
A.W. & S. of E. - Mrs. Julia Green, Green Oaks Apt.
D.L. - Mrs. Ralph Boswell, 5350 Coburg St.
M. - Mrs. L. B. Ferris, 3100 Sudberry Road
C.P.C. - Mrs. Roy Holbrook, 1123 Norland Road

CHARLOTTE

St. Christopher's Church, 1501 Starbrook Dr.
The Rev. R. L. Ladehoff

- Pres. - Mrs. Bruce McCready, 6839 Starcrest Drive
- V.P. - Mrs. Robert Noble, 6409 Candlewood Drive
- Sec. - Mrs. Brad Wilson, 7110 Rockcliff Court
- Treas. - Mrs. Herbert Carstarphen, 3440 Windsor Drive
- C.E. - Mrs. Herschel Peck, 4713 Murrayhill Road
- C.S.R. - Mrs. John Smith, 3001 Parkstone Drive
- S. - Mrs. George Shepard, 1626 Brookdale Avenue
- U.T.O. Mrs. Henry Krause, 2020 Archdale Drive
- A.W. & S. of E. - Mrs. John Fitzgibbon, 2600 Wensley Drive
- D.L. -
- M. -
- C.P.C. -

* * * * *
CHARLOTTE

St. John's Church, 1623 Carmel Rd.
The Rev. Martin Tilson

- Pres. - Mrs. Henry M. Simons, Jr., 429 Lyttleton Drive
- V.P. - Mrs. Robert Brown, 5230 Robinhood Road
- Sec. - Mrs. Julian Albergotti, 412 Livingston Drive
- Treas. - Mrs. Marcue Hickman, 2225 Sanford Lane
- C.E. - Mrs. James B. Goddard, 6127 Colchester Place
- C.S.R. - Mrs. George Asnip, 1119 Water Oak Road
- S. - Mrs. Eli Springs, Jr., Rt. 1, Matthews
- P. & C.W. - Mrs. Norman Nuttall, 4224 Columbine Circle
- U.T.O. - Mrs. Whitney Garrett, 4037 Sharon View Road
- A.W. & S. of E. - Mrs. Pierce Ward, Rt. 1, Matthews
- D.L. - Mrs. James Burnside, 6318 Burlwood Road
- M. - Mrs. Charles Povey, 456 Mammoth Oaks Road
- C.P.C. - Mrs. Walter Summerville, 136 S. Canterbury Road

* * * * *
CHARLOTTE

St. Martin's Church, 2510 E. 7th Street
The Rev. Moultrie Moore

- Pres. - Mrs. B. A. Wansker, 1524 Biltmore Drive
- V.P. - Mrs. Clinton Mondy, 4626 Fairbluff Place
- Sec. - Mrs. Arthur C. Jones, 2137 Sharon Road
- Treas. - Mrs. Harry D. Snook, 3742 Warrington Drive
- C.E. - Mrs. George Steele, 3233 Fairfax Drive
- C.S.R. - Mrs. W. T. Mauney, 640 Colville Road
- S. - Mrs. Joseph S. Yike, 222 Colonial Avenue
- P. & C.W. - Mrs. F. W. A. Campbell, 2132 Malvern Road
- U.T.O. - Mrs. Harry T. Shaw, III, 220 Cooper Drive
- A.W. & S. of E. - Mrs. Ted Johnson, 2500 Sharon Road
- D.L. - Mrs. Thomas H. Nelson, 2614 Roswell Avenue
- M. - Mrs. Sidney Welton, 1900 Beverly Drive
- C.P.C. - Mrs. R. V. Osborne, 1435 Ferncliff Road

CHARLOTTE

St. Michael and All Angels Church, 316 W. Hill St.
The Rev. W. C. Wilkins

Pres. - Mrs. Pearl Carter, 3101 Ridge Avenue
V.P. - Mrs. Rose Leary Love, 1416 Beatties Fd. Road
Sec. - Mrs. Robert Thompkins, 1800 Madison Avenue
Treas. - Mrs. Allie Wilkins, 716 S. Poplar St.
C. E. -
C.S.R. -
S. - Mrs. George W. Murray, 728 E. 9th Street
U.T.O. - Mrs. Kenneth Powell, 2223 Edison St.
D.L. - Mrs. Nannie Syphax, 1420 Beatties Road

* * * * *

CHARLOTTE

St. Peter's Church, 115 W. 7th St.
No rector at present

Pres. - Mrs. Robert H. Meyer, 1508 Scotland Avenue
V.P. - Mrs. Walter G. Pearson, 2343 Overhill Road
Sec. - Mrs. Thornwell Guthery, 2427 Danbury St.
Treas. - Mrs. Randolph Roper, 2601 Shamrock Drive
C.E. - Mrs. Robert A. Eversman, 743 Harwyn Drive
C.S.R. - Mrs. James Partington, Jr., 1311 Myrtle Avenue
S. - Mrs. James Partington, Jr., 1311 Myrtle Avenue
P. & W.C. - Mrs. Stephen W. Mowry, Mallard Creek Road
U.T.O. - Mrs. John R. Parker, Island Point, Lake Wylie, Rt. 3, Box 250 H
A.W. & S. of E. - Mrs. F. Hampton Smith, Jr., 1609 Sterling Road
D.L. - Mrs. Roger Don Smith, 2128 Selwyn Avenue
M. - Mrs. Walter G. Pearson, 2343 Overhill Road
C.P.C. - Mrs. Robert H. Meyer, 1508 Scotland Avenue

* * * * *

HUNTERSVILLE

St. Mark's Church, Rt. 1
The Rev. Merrill Miller

Pres. - Mrs. Bryce Hurd, Rt. 1, Box 238 D
V.P. - Mrs. Charles Bruce, Rt. 1, Box 316
Sec. - Mrs. A. E. Burkhardt, Rt. 1, Box 130
Treas. - Mrs. John O. Gluyas, Jr., Rt. 9, Box 222 R, Charlotte 8
C.E. - Miss Alice Whitley, Rt. 9, Box 236, Charlotte 8
C.S.R. - Mrs. Harold Blythe, Rt. 1, Box 131
S. - Mrs. Paul McConnell, 6568 Plank Road, Charlotte 8
U.T.O. - Mrs. Billy A. Sharar, Rt. 9, Box 272, Charlotte
A.W. of S. of E. - Mrs. William K. Blythe, Rt. 1, Box 202
D.L. - Mrs. G. Richard Lutz, 1213 Harding Place, Charlotte
M. - Miss Lucy Gluyas, Rt. 9, Box 224, Charlotte
C.P.C. - Mrs. J. C. Mullis, Rt. 1, Box 130

KONROE

St. Paul's Church, 116 S. Church St.
The Rev. G. R. Peters

- Pres. - Mrs. Richard Brainard, 404 Washington St.
- V.P. - Mrs. Albert Orr, Jr., 1405 Virginia Avenue
- Sec. - Mrs. Curtis Price, 505 S. Church St.
- Treas. - Mrs. J. W. Adams, 607 S. Hayne St.

* * * * *

DISTRICT VII - SANDHILLS (8)

District Officers

- C. - Mrs. James E. Parks, 200 Hill Road, Southern Pines 1964
- V.C. - Mrs. John W. Drake, Credle St., Pittsboro 1965
- Sec. Treas. - Mrs. Hugh Carter, Midland Road, Pinehurst 1964
- D.L. - Mrs. Harry S. Coley, 201 Bauersfeld Avenue, Hamlet 1965
- C.E. - Mrs. Sara Harris, 803 W. Church St., Laurinburg 1965
- C.S.R. - Mrs. John Dockery, Box 87, Rockingham 1965
- ii. Pro-Tem - Mrs. Norman A. Sippell, 500 Brinn St., Sanford 1966
- S. - Mrs. J. L. MacDougall, 235 N. Ridge St. Southern Pines 1964
- U.T.O. - Mrs. James Stewart, McCracken Heights, Sanford 1966
- P. & C.W. - Mrs. Hoke Pollock, 230 S. Valley Road, Southern Pines 1966
- C.P.C. - Mrs. W. H. Wheeler, Jr., Box 610, Wadesboro 1964
- A.W. of S. of E. - Mrs. James R. McKenzie, West Blvd., Laurinburg 1964.

* * * * *

HAMLET

All Saint's Church, Henderson Street
The Rev. Robert Cooper

- Pres. - Mrs. C. G. Milham, 405 Minturn Avenue
- V.P. - Mrs. J. B. Smith, Jr., 605 Minturn Avenue
- Sec. - Miss Marjorie Birmingham, 419 Entwistle Street
- Treas. - Miss Marjorie Birmingham, 419 Entwistle Street
- C.E. - Mrs. Robert Cooper, 215 Henderson Street
- C.S.R. - Mrs. J. A. Crowell, 311 Juanita Avenue
- S. - Mrs. Jack Porter, 510 Clay Street
- P. & C.W. - Mrs. John Birmingham, 419 Entwistle Street
- U.T.O. - Mrs. Paul White, Cheraw Highway
- A.W. & S. of E. - Mrs. D. H. Davis, McDonald Avenue
- D.L. - Mrs. J. B. Willis, 612 Rice Street
- M. - Mrs. I. M. Bailey, Madison Avenue
- C.P.C. - Mrs. I. M. Bailey, Madison Avenue

LAURINBURG

St. David's Church, Azure Court
The Rev. Robert Cooper

Pres. - Mrs. James R. Everett, 1032 Elizabeth Drive
V.P. - Mrs. Robert Southall, Prince St.
Sec. - Mrs. Grant Folmsbee, Pine Acres
Treas. - Miss Pauline Adams, 1303 Sunset Avenue
C.E. - Mrs. Sarah Harris, 803 W. Church St.
C.S.R. - Mrs. Clem Ham, 511 W. Blvd.
S. - Mrs. Erwin Sibley, Westwood
P. & C.W. - Fred Rogers, S. Main St.
U.T.O. - Miss Evelyn Adams, Sunset Drive
A.W. & S. of E. - Mrs. Jones R. McKenzie, Western Blvd.
D.L. - Mrs. Ray McKinney, 1300 S. Pine St.
M. - Mrs. Erwin Sibley, Westwood
C.P.C. - Miss Carol Roberts, 700 S. Main St.

* * * * *

PITTSBORO

St. Bartholomew's Church, Salisbury St.
The Rev. Frederick W. Hoyt

Pres. - Mrs. Fred Jerome
V.P. - Mrs. John London
Sec. - Mrs. Amy Snelling
Treas. - Mrs. June Peoples
C.E. - Mrs. John Drake
C.R.S. - Mrs. Walter Anderson
S. - Mrs. Daniel L. Bell
P. & C.W. - Mrs. Albert Fitchett
U.T.O. - Mrs. Louis Nooe
A.W. & S. of E. - Mrs. W. L. London
D.L. - Mrs. Victor R. Johnson
M. - Mrs. Alex Riddle
C.P.C. - Mrs. Lea Powell

* * * * *

PITTSBORO

St. James' Church
The Rev. Frederick W. Hoyt

Pres. - Mrs. Rebecca B. Glover, Box 385
V.P. - Mrs. Minnie Waddell, Route 3, Box 220
Sec. - Mrs. Moletta Freeman, Route 3, Box 220
Treas. - Mrs. Addie Ramsey
U.T.O. - Mrs. Ruth Horton, Route 3, Box 220

* * * * *

SANFORD

St. Thomas Church, 649 Spring Lane
The Rev. Hampton Price

Pres. - Mrs. Harold L. Floyd, 114 E. Chisholm St.
V.P. - Mrs. Kelly Baker, 812 Gulf Extension
Sec. - Mrs. Kelly Evans, Route 1

Sanford continued

Treas. - Mrs. Roland Hopper, Route 4, Forest Hills
C.E. - Mrs. David Henderson, McCracken Heights
C.S.R. - Mrs. Wilson Howard, 620 Sunset Drive
S. - Mrs. W. T. Banner, 300 Queens Road
P. & C.W. - Mrs. Bill Hawyer, 622 Sunset Drive
U.T.O. - Mrs. Jack Sheer, Old Carbonton Road
A.W. & S. of E. - Mrs. James Stewart, McCracken Heights
D.L. - Mrs. Norman Sippell, 500 Brinn Drive
M. - Mrs. J. A. Overton, 403 N. Steele Street
Y.W. - Mrs. R. D. Bracken, 502 N. Gulf Street
C.P.C. - Mrs. Kelly Evans, Route 1

* * * * *

SOUTHERN PINES

Emmanuel Church, 350 E. Massachusetts Ave.
The Rev. Martin Caldwell

Pres. - Mrs. Alfred Koster, 510 E. Mass. Avenue
V.P. - Miss Katherine Wiley
Sec. - Mrs. Wm. P. Gilbert, Kenwood Farm
Treas. - Miss Sara Longcope, Box 41
C.E. - Mrs. William Bonsal, III, 225 Hill St.
C.S.R. - Mrs. Marjory Marshall, 450 Midland Road
S. - Mrs. Harry Menzel, 245 N. Ashe St.
P. & C.W. - Mrs. B. P. Kuszmaul, 350 Highland Road
U.T.O. - Mrs. George Miller, Pinehurst
A.W. & S. of E. - Mrs. J. S. Milliken, 268 E. Indiana Avenue
D.L. - Mrs. Alec. J. Strong, 836 S. Leak St.
M. - Mrs. Ruby Brown, 670 S. Valley Road
C.P.C. - Miss Emily Fish, 160 S. Bennett St.

* * * * *

ROCKINGHAM

Church of the Messiah, N. Lawrence St.
The Rev. John W. Tucker

Pres. - Mrs. J. M. Nicholson, 205 Scotland Avenue
V.P. - Mrs. John Miller, 105 Long Drive
Sec. - Mrs. John F. Becker, Oakwood Court Apts.
Treas. - Mrs. Edward C. Darden, 601 Fayetteville Road
C.E. - Mrs. Hugh Lee, Cartledge Creek Road
C.S.R. - Mrs. John C. Dockery, Cheraw Hwy.
S. - Mrs. T. Norris France, 711 Cumberland Circle
P. & C.W. - Mrs. George A. Browder, Carolina Drive
U.T.O. - Mrs. Jesse P. Phifer, Stanley Avenue
A.W. & S. of E. - Mrs. James W. Smith, 703 Stanley Avenue
D. L. - Mrs. Calhoun Pruitt, 100 Lancaster Lane
M. - Mrs. C.P. Stewart, 604 Fayetteville Road
C.P.C. - Mrs. James W. Smith, 703 Stanley Avenue

WADESBORO

Calvary Church, East Wade St.
The Rev. Albert S. Newton

Pres. - Miss Elizabeth Webb, 425 Rutherford St.
V.P. - Mrs. J. A. Hardison, Moore's Road
Sec. - Mrs. Nancy Bowman, 430 Lee Avenue
Treas. - Mrs. Nancy Bowman, 430 Lee Avenue
C.E. - Mrs. John T. Wardeau, Moore's Drive
C.S.R. - Mrs. Zell M. Eckert, 510 Morven Road
S. - Mrs. I. B. Covington, 425 Lee Avenue
P. & C.W. - Mrs. Bill Jarman, 300 Orchard
U.T.O. - Mrs. Frank Little, E. Wade Street
A.W. & S. of E. - Mrs. Pembroke Wyatt, East Wade St.
D.L. - Mrs. W. H. Wheeler, 725 East Wade St.
M. - Mrs. R. E. Little, 107 Mimosa Terrace
C.P.C. - Miss Fanny Dunlap, 211 Brent

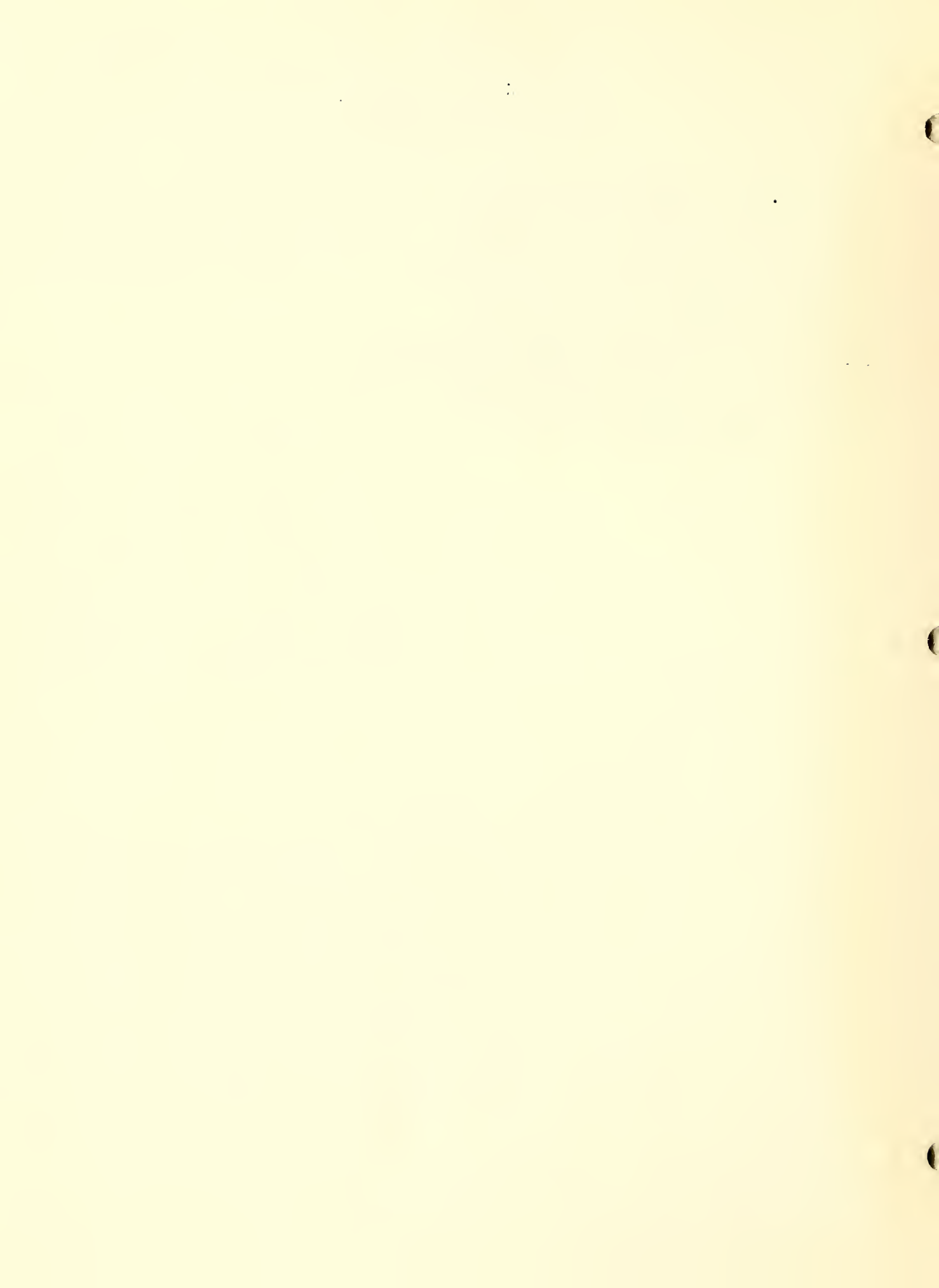



T R A N S A C T I O N S

E I G H T Y - S E C O N D A N N U A L M E E T I N G
E P I S C O P A L C H U R C H W O M E N

ST. ANDREW'S CHURCH, GREENSBORO, NORTH CAROLINA

APRIL 7, 8, 1964

ROLL OF REMEMBRANCE

RUBY C. ALLEN - RALEIGH	ROSA SKINNER DALTON - RALEIGH
BRANCH ATTMORE - GREENSBORO	ZOOMOMIA CARTER DAVANT - GREENSBORO
DOROTHEA SELLIMAN BARNES - CHAPEL HILL	ANNIE LEE BUNN DAVIS - ROCKY MOUNT
GERTRUDE HAZELWOOD BASS - DURHAM	LUCRETIA FRANCES DEMENT - RALEIGH
LILA MOORE KEENE BENNETT - HIGH POINT	MABEL DOUGHTON DORTCH - RALEIGH
CLARANDA MANGUM BOOTH - CHARLOTTE	JULIA GOODE EAGAN - SALISBURY
JESSIE FOX BOYD - CHARLOTTE	VIRGINIA FRAZIER EAGLE - DURHAM
PEGGY FAIRLEY BRAWLEY - SALISBURY	KATHARINE ELLINGTON - REIDSVILLE
CAROLE KEITH BRUNING - GREENSBORO	LILLIE JENNINGS EVANS - HIGH POINT
EVELYN TOLAR BRUSTER - CHARLOTTE	JERUSHA SHERROD FLEMING - ROCKY MOUNT
ROWENA BUDLONG - WINSTON-SALEM	MARIETTA MANN FOWLE - GREENSBORO
EMILY WHEAT BULKELEY - SOUTHERN PINES	SELMA GUILFORD FREEMAN - ROCKY MOUNT
BESSIE BUNN - ROCKY MOUNT	DENA BRADY GLASS - RALEIGH
SAIDA JONES BURWELL - CHARLOTTE	LILLIAN SMITH GOODWIN - WINSTON-SALEM
MAUDE BUTNER - CHARLOTTE	LAURINA GARDNER GRATIOT - HIGH POINT
MAYBELLE BATES CADIGAN - SOUTHERN PINES	HARRIET WHERRY GRAY - WILSON
CAROLINE CAMPBELL - ROCKY MOUNT	CATHERINE BARR GREEN - CHARLOTTE
GERTRUDE MORRELL CASWELL - CONCORD	JEAN WOLFE GRIFFIN - RALEIGH
MARTHA ASBURY CHAPLIN - CHARLOTTE	ELMER G. HAIRSTON - FORK
LALLA RANEY CHEATHAM - RALEIGH	BARBARA SCOTT VON HANDSCHUH - CHARLOTTE
BESSIE MOORE CLARK - OXFORD	MARY ROBINSON HANES - WINSTON-SALEM
FRANCES MYRICK CLARK - TARBORO	LILLIAN DUNN HARRIS - HENDERSON
LYLA VESTAL CLARK - SOUTHERN PINES	NETTIE DOCKERY HAYWOOD - RALEIGH
NELLIE BREWINGTON COBLE - RALEIGH	IRENE ERICCCSON HOEFER - DURHAM
PLACID KRAMER COLQUITT - CHARLOTTE	MARTHA VAN NORTWICK HOLBROOK - SOUTHERN PINES
JULIA JOHNSTON COCK - ROCKY MOUNT	FRANCES KNIGHT HOOTEN - WILSON
JEANETTE LOUGHEAD COX - REIDSVILLE	ELSIE HURD HYMAN - TARBORO
ESTHER ESSER CROCKFORD - CHARLOTTE	JENNIE BROWN JENKINS - CHARLOTTE
RUTH PENDER CROFTON - HAMLET	WILLIE HALL JOHNSON - RALEIGH

EMMA KNIGHT KNIGHT - WILSON
FLORENCE COOPER LANGFORD - ROANOKE RAPIDS
ELIZABETH STAUNTON LARMOUR - CHARLOTTE
KATHERINE HOWARD LEGGETT - TARBORO
ANNIE DAVIS LEWIN - CHARLOTTE
MABEL BROUSE LINSON - GREENSBORO
MARY ELLEN LYBROOK - WINSTON-SALEM
KATHERINE NEWTON McCOLL - SOUTHERN PINES
ANNIE FITE McCOLLOUGH - CHARLOTTE
ANNIE MacDONALD - CHARLOTTE
OCTAVIA PARKER MANGUM - DURHAM
MARY ELDERKIN MARSH - SOUTHERN PINES
MOLLIE ESTHER MARTIN - MAYODAN
ANN VAIDEN MAUPIN - RALEIGH
HELEN SHERRILL MONAHAN - CHARLOTTE
CLEZE GILL MORRIS - GREENSBORO
MARY CHAPMAN NEWMAN - GREENSBORO
PATTIE WILLIAMS NICHOLSON - ENFIELD
NELLIE HOLT OATES - ROANOKE RAPIDS
NECIE HYMAN OSBORNE - ROCKY MOUNT
ELEANOR ALEXANDER PATTERSON - CHAPEL HILL
LOUISE PHIFER - RALEIGH
MAUD ARRINGTON PHILIPS - ROCKY MOUNT
MARTHA HOLBROOK PLATT - SOUTHERN PINES
ELIZABETH LEIGH PAGE POTTER - GREENSBORO
ANNE CROSS PRUETT - CHAPEL HILL
MARJORIE AYLARD QUIGLEY - HIGH POINT
ANNIE MUDY RAGLAND - RALEIGH
MARY RAMSAUR - LINCOLNTON
PRUDENCE GARWOOD RATTZ - FORK
LOTTIE REID - CHARLOTTE
EVA CRAVEN REYNOLDS - CHARLOTTE
MARY DANIELS RICHARDSON - HENDERSON
MARGARET O'HANLON RIDENHOUR - GREENSBORO
HAZEL RIVERA - DURHAM
LUCY MOORE RUFFIN - RALEIGH
FLORENCE RUTH - STATESVILLE
VIRGINIA LLOYD RYDER - CHARLOTTE
LILLIAN ELSIE MOORE SHANNONHOUSE -
CHARLOTTE
MARY CABELL SHEPPARD - WINSTON-SALEM
LLEWELLA MAKLEY SHORE - WINSTON-SALEM
GENEVIEVE McKINLAY SMITH - CHARLOTTE
IRMA SHIELDS SMITH - TARBORO
JESSIE SCOTT SPOONER - CHARLOTTE
KATE MOORE STALLINGS - RALEIGH
ISABELLE SMITH STARK - OXFORD
GRACE MOSELEY SWEET - SOUTHERN PINES
GRACE SUTPHIN THAMES - PITTSBORO
HARRIET WILLIAMSON THORP - ROCKY MOUNT
ADA LEAK TYREE - WINSTON-SALEM
JUDITH ADAMS WALKER - CHAPEL HILL
FREDA TOWERS WEBB - RALEIGH
VIRGINIA HOLT WILLIAMSON - BURLINGTON
HELENE BATTLE WILLINGHAM - ROCKY MOUNT
MARIE WHITEHURST WILSON - RALEIGH
HELEN McARTHUR WINDER - WINSTON-SALEM
ANNIE PUGH WOOD - GREENSBORO
LENA SIMMONS WORSLEY - TARBORO

"Changing Patterns" continue, and many of them will be brought to your attention during this-the Eighty-second Annual Meeting of the Episcopal Churchwomen. I wish to stress, not the fact of change but the direction of change and its meaning. For this it seemed that no better theme could be found than "Our Mutual Responsibilities as Members of Christ's Church". Notice that it is "as members of Christ's Church", not "as Episcopal Churchwomen". I need hardly remind you that we have no goal, no program but that of the whole Church; we exist as an organization only to serve the whole Church as it seeks to carry out its mission of bringing the Gospel of Jesus Christ to the whole world. Our theme suggests that we share responsibility for this mission not only with each other - as women - but with all Christians wherever they may be. We have distinguished speakers to bring us insights into our responsibilities in our own diocese and in the world. I shall leave these aspects to them and speak instead of what this theme may mean in the work of the Churchwomen as we review the past year and plan for the future.

Structure. As many of you know, this is an era when the organizational structure of the Church is under attack. The Episcopal Churchwomen have received their share of criticism. We are accused of having wheels within wheels, of being over-organized, divisive, too separate and unrelated to the real purpose of bringing the Good News of the Gospel to a world of turmoil and change. Some of this seems to me justified, but much of it seems to stem from a lack of understanding of what is actually going on in the Churchwomen today. If there is any trend in our organizational structure, it is in the direction of simplification, experimentation, diversity and closer integration with parish and diocesan structure. That the General Division of Women's Work recommends such a trend is made abundantly clear in the official pamphlet prepared for our guidance- Women in your Parish: A Handbook for Today. (Seabury Bookstore, 25¢) This pamphlet contains several sample patterns for a women's organization- one suggesting the grouping of our usual officers and activities into departments, another outlining a plan for a unified parish. Yet the booklet stresses that some parishes may find it best to continue as they have operating; others will want to work out their own blueprint. It adds: "God has many ways of using us, not all alike".

Your report blanks indicate that in this diocese there is a great deal of evaluation and experimentation with new ways going on at the branch level. One report blank said, "We need to combine Missions and Supply". My answer is: "Then do it". Already many branches have combined offices in a wide variety of combinations. Others are experimenting with the number and time of branch and chapter meetings. A few are evolving whole new concepts of organization-such as the Church Day at the Chapel of the Cross, Chapel Hill, and the newly formed parish councils at St. Timothy's, Winston-Salem. New ways need not mean that anything of value in our tradition is being lost, for these groups still maintain balanced programs of worship, study, service and giving, including increased concern for mission in diocese and world. It means rather that they are organizing the discharge of their responsibilities in a more effective and less time-consuming way and are working in closer cooperation with the parish as a whole.

Province. Dramatic proof that the Churchwomen of the Province of Sewanee are not wedded to any particular structure came last October in Asheville. As a result of the unanimous vote of the Synod-all men-we no longer exist as organized Churchwomen at the Provincial level. Yet the women delegates concurred in the dissolution of their separate Provincial Meeting and the abandonment of separate officers gladly, for from henceforth they will be full-fledged members of the Synod itself. As you will see when a new By-law is presented later today, instead of electing provincial delegates we will send ex officio seven of our principal officers. They will attend the Synod along with their counterparts in the diocese to participate in departmental meetings planned for leadership training, information from National offices, exchange of ideas and experiences. In other words, delegates are to be drawn from those who

can contribute most to the business at hand and profit most when they return to their diocesan responsibilities without distinction by sex. Quite rightly, it is function and the opportunity to participate fully in the life of the Church that must concern us, not our own separate forms of organization.

In this diocese the recent Convention took what may be the first step toward welcoming women into fuller participation at the parish level. A resolution passed which called for submission to the next Convention of a newly worded canon permitting the election of women to vestries. It will require another vote next year, but the fact that the resolution passed makes it seem at least possible that we may soon join the fifty-two dioceses and missionary districts, including our neighbors to the east and to the west, which permit parishes to elect from among all adult communicants those whom they think best fitted to serve. Already I hear again the time-worn predictions that if women can be elected to vestries they will "take over" and that men will cease to serve. As Mr. Clifford Morehouse points out in the April issue of the Episcopalian, this has never happened in any of the dioceses which have permitted women on vestries and it is an unwarranted slander upon the loyalty of the men of the Church. It seems to me that it is also a slander upon the women of the Church, who certainly don't want to take over, but who might profit from the opening of better avenues of communication and cooperation between the men and women of the Church as we seek to share our mutual responsibilities as members of Christ's Church.

Convocations. Last year in my president's address I stressed that there was need to evaluate the purpose and structure of the convocations, or districts. In September a committee was appointed which conducted a survey and on the basis of the replies and their own careful evaluation formulated a report which will be presented to you for discussion later this afternoon. It is a tentative report, calling for a trial solution, for your Executive Board agrees that we must continue to plan, evaluate and experiment as we try to provide the best machinery for accomplishing our purposes with the least waste of time and effort.

Leadership training and communication. The convocation report will recommend leadership training institutes which were at least partly suggested by the success of the President's Institutes, begun last year. This year two more were held, one in the fall for Presidents of small parish or mission branches, another this spring for larger groups. The effectiveness of the institutes was largely the result of the opportunity for discussion and exchange of ideas. Again it is a mutual sharing that strengthens us all. From other chairmen you will hear reports of other kinds of opportunities-retreats, Vade Mecum-which try to provide the kind of nourishment, spiritual and intellectual, which will deepen Christian commitment and strengthen our witness. Your president, together with our Bishops and other delegates attended a conference in Atlanta for this region which attempted to go in depth into the problems and tensions of our changing culture as they affect the Church. Plans are afoot for a similar conference this fall for this diocese-clergy and lay leaders alike. I hope many of you will make a real effort to attend.

Last year we completed the transformation of our Annual Report into a Handbook of Information, containing mechanics, officers responsibilities, bibliographies and source materials. Many of you have reported that it has helped you tremendously. Let me stress that it will not be reprinted this year, for it was intended that it be passed from retiring to incoming officers. You will receive new sheets for insertion containing revisions and additions, together with a new directory and the transactions of this Annual Meeting. If you would like more copies of the original Handbook, please buy them at the book table while you are here.

Finances. Budget. Three years ago we began a study of our diocesan finances, especially our budget and "specials". At that time in addition to the budget we had five separate funds which seemed to be out of balance-too large or too small. In the spring of 1962 we incorporated items in the previous budget and these five

funds into one unified budget, the sum total of which was larger than any previous one plus the funds by \$1,000. We were trying to do two things:-first, increase the total amount, which had remained static for some years; and second, to apportion the total in a better way. This was the 1963 budget and I am just now able to report to you that it was indeed a success. There was remarkably little confusion, and enough of you increased your pledges so that payments totalled \$23,006 toward a budget of \$23,075. The new budget was not perfect, for we need to make some adjustments. You will hear more of this tomorrow morning. Still we have much progress and I hope that we can move ahead to an even better apportionment and a higher level of giving.

One recommendation I should like to leave with you for future consideration - shortening the time elapsed between drawing up a budget and its operation. As was customary, last year we drew up a budget in February, 1963, from lists of missionary needs submitted by Bishops in the fall of 1962. Many of them will not be paid until the fall of 1964, when funds are available, nearly two years after they were submitted. In this time of rapid change we find that many needs will have been met before our funds reach their destination; projects will have changed, new needs arisen, perhaps in a different location. We might follow the lead of the diocese of North Carolina and many diocesan Churchwomen in drawing up a budget, passing it and putting it in operation the same year.

Specials. The budget is actually less than a third of your total missionary giving outside your parishes, a total which last year came to \$78,941.41. The largest single category is "specials"-the money sent through the Diocesan Treasurer to projects you specify. Here we have tried not only to raise the total but to reverse a growing tendency for branches to vote very small gifts to a great number of places, with the result that few received enough to make any appreciable difference. In this area success has been even more striking. Before 1961 only three times in the preceding ten years had the Churchwomen given as much as \$1,000 to one mission project through "specials" and only once (1956) as much as an even \$2,000. In 1961 the Henry St. George Tucker Fund went over the \$2,000 mark (\$2,691). In 1962 after we began stressing the idea of fewer but larger gifts to specially designated projects, three in one year went over \$1,000:-the Tucker Fund again, Bishop Saucedo in Mexico and Bishop Gooden in our Companion Diocese. The total of specials increased by about \$2,000 that year. This past year, 1963, saw a greater change. The total of specials to all areas jumped from \$22,528.18 to \$26,713.92, or double the increase of the preceding year. Of that amount 30% or \$8,037 went to one project-the Student Center at the University of Panama. Obviously many of you are convinced of the wisdom of putting your dollars into large funds for a few specially selected projects.

You may be thinking that we have increased the amount for one project-the Student Center-simply by diverting money from other worthy projects. On the contrary total giving in every area is up this past year. Our United Thank Offering Treasurer and our Church Periodical Club Director will report separately on increases in their funds. As for specials, the Presiding Bishop's Fund for World Relief from the Churchwomen more than doubled over the preceding year, to a total of \$2,432.41. To Sister Anne Marie for her work in Haiti we sent \$1,277.80 as opposed to \$807.91 the previous year. Our Epiphany Offering for the work of Jocelyn Gordon in India nearly doubled (from \$887.27 to \$1,628.87) and each of our diocesan-related missionaries received a larger Christmas check. The lesson is clear:-personal visits from missionaries and specific projects endorsed by the Diocesan Board have increased the missionary giving of the branches significantly, not only to the Companion Diocese but in all areas.

Since we feel that this policy has shown such good results, we would like to urge your continued cooperation. Beginning in 1962 and throughout '63 we directed your concern to several "challenge projects". Inside the diocese the challenge project was the Vade Mecum Building Fund. We aimed at building one of the new all-

weather cabins and put an item in both the '63 and '64 budgets of \$3,000 for that purpose. In addition you gave last year in specials for the Vade Mecum Fund \$1,554.33. You have now built one cabin and a part of the second, which is also complete. The cabins stand as tangible evidence of your response to the challenge. The needs at Vade Mecum continue, though they change. Later today you will hear of new needs, connected with a new campsite and renovation of old cabins. Again this is our challenge project inside the diocese and we hope your concern and generosity will continue at last year's level.

Outside the diocese the challenge project was the Student Center at the University of Panama, a larger undertaking. It is not, however, purely a Churchwomen's project, for our whole diocese is involved in the companion relationship. It was as representatives of the diocese that Mrs. Hugh Thompson of St. Titus, Durham, and I visited the Missionary District of Panama on a speaking tour last May. We saw the University and the land for the Center. As we talked with many persons, clergy and laymen, students and deans, we were more convinced than ever of the tremendous importance of this project and of the need for Christian work in this secular and politically-minded University. It is estimated that the building will cost slightly over \$30,000. With the land already paid for, by January 1, 1964, we had almost \$18,000 in the building fund, \$13,297.56 of which came from the Churchwomen through budget or specials. \$2,597.48 has since been added and we have another \$2,000 in the 1964 budget. You will see that we still have about \$7,000.00 to go. This is another mutual responsibility and some parish vestries are helping. Still we would like to urge you to continue this Challenge project in 1964 and see it through to completion before General Convention.

I wish that I could report to you in detail on our trip, but time will not permit this morning. Let me just say that we were impressed with the devotion, the ingenuity and the accomplishments of lay and clerical leaders alike as they strive to bridge four cultures, two languages and both economic and national rivalries into a true oneness in the Body of Christ. Tensions there have been for many years in this most troubled area, but we have been assured that the political situation, which is now improving, will not prevent the completion of our project. In fact, it only points up the urgency of a full-time Christian ministry with adequate facilities to students and faculty in this very influential university. The mission of the Church in Panama is ours through our oneness in Christ as much as is the mission of the Church in North Carolina. We challenge you to accept our mutual responsibility there.

Membership. We do not strive particularly for numbers, and yet our membership statistics are disquieting. Two years ago I pointed out that while our membership grew from about 4,800 to about 6,000 in the ten year period from 1949 to 1959 (an increase of 25%), after 1959 it levelled off at about 6,000 and has shown no appreciable gain. This remains true today. The treasurer's records show that you reported 6,032 active members last year, slightly under the previous high of 6,185. I know that methods of counting members vary from year to year and that figures are not always a true indication of the strength of the Churchwomen. Nevertheless they should give us pause for reflection, for the communicant strength of the diocese continues to increase. Your report blanks show that frequently less than half of the women communicants of a parish are active in any way in the Churchwomen's organization. On the other hand many a small mission reports almost 100% participation, including participation in the United Thank Offering.

Related to the membership figures are the continuing complaints of poor attendance, lack of interest, difficulty in getting women to accept positions of responsibility. I know of no easy answer; yet we must attempt to find an answer or go into a period of decline. I can only repeat to you some of the suggestions that I made two years ago. Women lead very busy lives. Whether they work or not, whether they have children or not there are many competing interests and demands made upon

their time. A few will come from habit or duty, but many will not. They will come if the Churchwomen's organization fills a real need in their lives. Needs vary, of course, and I began by suggesting that for this reason our structure, our time of meetings, our program of study and service should vary to some degree. Yet there are perhaps fundamental needs of us all.

It seems to me that we need, everyone of us, to grow in grace, in devotion and in understanding of our Christian faith and its implications and we need to serve, to contribute something worthwhile, to find meaning and relevance for our lives. But we also need to remember that the Church is not ours, that it belongs to Our Lord Jesus Christ. We need to be challenged with a faith that is demanding, that requires discipline and devotion and commitment. We need a program that stimulates and generates some enthusiasm. What goes on in the branch meeting should be at least as relevant and as meaningful as what goes on in secular women's clubs. Not that we should try to duplicate what other organizations are doing, or borrow their programs. Rather we should see ourselves as a training camp for Christian soldiers who go out to win victories for their Lord in their homes, their jobs, their communities.

This is what we mean by the ministry of the laity. Three years ago the theme for the Triennium - "As the Father hath sent me, even so send I you" - was hammered home to us from many angles. That each one of us is sent, that we each have a Christian vocation and witness to make in our homes, our jobs, our communities-this we have been trying to communicate through speeches, pamphlets, workshops and institutes. Let me quote from Bishop Albert Stuart's address last fall in Asheville:

"The laity are gifted with skills, energies, insights which God intends released. You are not called to do something for the Church. You are called to offer those skills and talents as the Church. It is not a call to dust hymnbooks but to praise and magnify the Lord in your community. It is not a call to good intentions and feeling. It is a call to study the Faith and speak it boldly. It is not a call to patronage but to commitment of time and money".

This does not mean, it seems to me, that we must abandon the traditional work which we have been doing and must do-the housekeeping and maintenance work in our parishes, the sewing and packing of boxes and other "women's work". It does mean, perhaps, that this is not enough. We must do our maintenance work with cheerfulness, efficiency and dispatch and at the same time accept our true vocation of manifesting the Lordship of Christ in a world of turmoil and change.

In order to do this we need only use more effectively the tools we already possess. We need to strengthen our devotional life through Bible study, private prayer and corporate worship. Yet we must beware of the kind of personal piety which is a matter of one's own salvation exclusively and is not concerned with the world which God made and loves and redeems. Worship which does not result in some kind of action is not true worship of a just and loving God. Next we need to be informed. In today's complicated, inter-related, fast changing world, good intentions are not enough. We need to work, and work at a project big enough and relevant enough so that it will really make some difference in our community or in the world. We need to rely more on our clergy to help advise and train us for our ministry to the world. Most of all we need a strong bond of Christian love and a deep sense of joy, and the confidence that comes from knowing that the victory is already won. When all of these factors are present our organization then plays its true role, as the channel through which we are helped to find the devotion, the knowledge and the sensitivity to make an effective Christian witness. The light of our witness should be a beacon in every community.

Let me not leave you thinking that this is not happening. On the contrary as I go about the diocese I have been impressed with the devotion and commitment in

many branches. I am only saying that we seem to live in an Alice-in-wonderland kind of world in which one must run very fast in order to stay in the same place. The times require greater sacrifice, deeper commitment, a fuller acceptance of our mutual responsibilities.

Finally, let me express to each one of you, and especially to the Executive Board and to both our Bishops my deepest gratitude for your help, advice, support and friendship through the past three years. It has been a privilege to serve as your President and I leave the post grateful for the experience, humbled by your accomplishments, confident of the future and certain of your devotion to our Lord Jesus Christ.

Eleanor S. Godfrey, President.

MINUTES OF THE ANNUAL MEETING - 1964

The Episcopal Churchwomen of the Diocese of North Carolina held its Eighty-second Annual Meeting at St. Andrew's Church, Greensboro, on April 7th and 8th, 1964.

The President, Mrs. James L. Godfrey, declared the Annual Meeting to be in session at 10:45 A.M. on April 7th. Following the singing of Hymn 315, the Reverend Carl F. Herman, Rector of St. Andrew's Church, led the opening prayers.

Mrs. Harry J. Hill, President of the Episcopal Churchwomen of St. Andrew's Church, extended the greeting from her Branch. Mrs. J. E. Adams, President of the Episcopal Churchwomen of the Chapel of the Cross, Chapel Hill, responded for the Episcopal Churchwomen to this welcome.

Mrs. Godfrey then introduced Mrs. Harry W. Abbitt, Jr., General Chairman for the host parish, to make some announcements.

Mrs. T. P. Thomas, First Vice-President, presided while Mrs. Godfrey delivered the President's address. Mrs. Thomas declared that the President's address be accepted, and announced that it will be filed and printed in the Yearbook. Mrs. F. O. Clarkson, Chairman of the Charlotte Convocation, moved that the President's report be accepted with deep appreciation of the work and leadership Mrs. Godfrey had shown not only in the Diocese but in the Province, and by her recent election as Provincial Representative to the General Division of Women's Work. The Annual Meeting responded to Mrs. Clarkson's motion by a rising vote.

The President introduced the following special guests: Miss Bettie S. Gordon, Retired Missionary; Past Presidents, Mrs. W. J. Gordon, Mrs. Henry C. Bourne, Mrs. E. F. Lucas, Mrs. T. P. Thomas; Mrs. Seaton G. Bailey, Member-at-large on the General Division of Women's Work of the National Council; Mrs. S. W. Easty, Provincial Representative of the Church Periodical Club; Mrs. William Davidson from Essher, England, wife of the Reverend Mister Harrison, the exchange Priest at the Church of the Holy Family, Chapel Hill; Mrs. Gilbert Clinard, Diocesan Representative for the National Cathedral.

In the absence of the Secretary, Mrs. William S. Powell, the President announced the appointment of Miss Dolores Pitt as Acting Secretary for the meeting. Miss Pitt read the following committees:

Parliamentarian - Bishop Baker

Timekeepers - Mrs. Joseph Reid, Christ Church, Rocky Mount

Mrs. Willie J. Long, Jr. - All Saints', Roanoke Rapids

FINANCE COMMITTEE:

Mrs. Carl Herman, St. Andrew's, Greensboro, Chairman
Mrs. W.H.R. Jackson, Good Shepherd, Raleigh
Mrs. W. A. Goodson, Jr., St. Paul's, Winston-Salem
Mrs. Norris Hodgkins, Emmanuel, Southern Pines
Mrs. James L. Godfrey, Chapel of the Cross, Chapel Hill, Ex Officio

NOMINATING COMMITTEE:

Mrs. Eric G. Flanagan, Jr., Holy Innocents, Henderson, Chairman
Mrs. W.H.R. Jackson, Good Shepherd, Raleigh
Mrs. J. B. Greenwood, St. Martin's, Charlotte
Mrs. Walter Bade, St. Andrew's, Greensboro
Mrs. W. D. Holloman, Trinity, Scotland Neck

COMMITTEE ON THE CONSTITUTION:

Mrs. W.H.R. Jackson, Good Shepherd, Raleigh, Chairman
Mrs. Henry C. Bourne, Calvary Church, Tarboro
Mrs. T. P. Thomas, St. Timothy's, Wilson
Mrs. Leslie B. Evans, Good Shepherd, Raleigh

COMMITTEE ON CONVOCATIONS:

Mrs. I. H. Manning, St. Philip's, Durham, Chairman
Mrs. W.H.R. Jackson, Good Shepherd, Raleigh
Mrs. M. E. Motsinger, Jr., Galloway Memorial, Elkin
Mrs. Chadwick P. Smith, Holy Comforter, Charlotte
Mrs. E. C. Gratiot, St. Andrew's, Greensboro
Mrs. Henry C. Bourne, Calvary Church, Tarboro
Mrs. James L. Godfrey, Chapel of the Cross, Chapel Hill, Ex Officio

CREDENTIALS COMMITTEE:

Mrs. Carl F. Herman, St. Andrew's, Greensboro, Chairman
Mrs. Carson Bain, St. Andrew's, Greensboro
Mrs. W. D. Hobbs, St. Paul's, Winston-Salem
Mrs. J. A. Boyer, St. Augustine's, Raleigh

RESOLUTIONS COMMITTEE:

Mrs. Ralph Penniall, Chapel of the Cross, Chapel Hill, Chairman
Mrs. E. F. Schnedl, St. Thomas' Church, Reidsville
Mrs. William B. Wright, Christ Church, Raleigh
Mrs. P. H. Heydenreich, Calvary Church, Tarboro

ELECTIONS COMMITTEE:

Mrs. W. B. Harrison, Good Shepherd, Rocky Mount, Chairman
Mrs. Edward H. Heyd, St. ^{Like} Like's, Salisbury
Miss Pauline Newton, St. Titus, Durham
Mrs. M. E. Motsinger, Jr., Galloway Memorial, Elkin

The Treasurer, Mrs. Carl F. Herman, read the condensed Treasurer's Report for 1963, a copy of which will be printed in the 1964 Yearbook. Mrs. Harry J. Hill moved that the Report be accepted as read. The motion carried.

The following officers gave their reports:

Devotional Life - Mrs. Eric Flanagan, Jr., Holy Innocents, Henderson
Christian Education - Mrs. J. B. Greenwood, St. Martin's, Charlotte
Christian Social Relations - Mrs. William P. Price, St. Mary's, High Point
United Thank Offering Custodian - Mrs. W. A. Goodson, Jr., St. Paul's, Winston-Salem

The Reverend Peter C. Robinson, Rector of St. Francis Church, Greensboro, led the noonday prayers.

The President introduced the Right Reverend Thomas A. Fraser, Jr., Bishop Coadjutor of the Diocese of North Carolina, who spoke on our "Mutual Responsibility in The Body of Christ - The Anglican Congress". Bishop Fraser expressed admiration to Mrs. Godfrey for her three year tenure as President of the Churchwomen. He spoke of the need to extend our three year relationship with the Missionary District of Panama, which we can expect to continue, with the approval of the 1964 General Convention. Referring to the current political situation in Panama, Bishop Fraser emphasized the significance of the Student Center for the young people of Panama, and he spoke of Bishop Gooden's constantly saying how important our work in Panama is to him. It is hoped that the Student Center will be built by January 1965. The Chaplain for the Center is already chosen. Bishop Fraser expressed his hope for the day when there will be no separate annual meetings for men and women and when the Churchwomen will come to the vestries of the Church. He recommended a document from the Anglican Congress, "Mutual Responsibility and Interdependence in the Body of Christ", edited by Bishop Bayne, price .60¢. In conclusion, Bishop Fraser said: "By taking this document seriously we may find ourselves walking with our Lord".

Mrs. E. E. Carter, Secretary of Christian Ministries and College Work, introduced the Reverend Robert Mill, Episcopal Chaplain at Duke University. Mr. Mill spoke of the need for the Christian Ministry in our schools and universities.

Mrs. Godfrey next presented Mrs. Abbitt who made announcements concerning luncheon, exhibits and meeting places for various committees.

The meeting recessed for lunch, to reconvene at 2:30.

Following the singing of Hymn 563, Mrs. Godfrey introduced Mrs. Seaton G. Bailey, Member-at-large on the General Division of Women's Work of the National Council. Mrs. Bailey spoke on "Mutual Responsibilities as Churchwomen" with a personal sincerity which could not be mistaken by any Churchwoman present.

At this time the following officers gave their reports:

Secretary of Missions - Mrs. Norris L. Hodgkins, Emmanuel Church, Southern Pines
Chairman of Supply - Mrs. Max Schiebel, St. Like's Church, Durham
Director of the Church Periodical Club - Miss Dolores Pitt, Calvary, Tarboro
Chairman of Legislative Committee - Mrs. Willie J. Long, Jr., All Saints',
Roanoke Rapids
Chairman of Altar Work - Mrs. Roy Grinnell, Emmanuel, Southern Pines
Chairman of Interracial Committee - Mrs. P.R. Robinson, St. Augustine's College,
Raleigh

Mrs. W. J. Gordon, mother of Bishop Gordon, read excerpts from his recent letter written since the Alaskan earthquake.

Mrs. J. E. Adams, President of the Episcopal Churchwomen of The Chapel of the Cross, Chapel Hill, extended an invitation for the Annual Meeting to meet there in 1965. The invitation was accepted.

Mrs. W.H.R. Jackson, Dean of the Vade Mecum Conference committee, reported the plans for the Churchwomen's Conference June 8-12, 1964.

Mrs. Carl Herman, Chairman of The Credentials Committee, presented the following report:

Number of Branches entitled to vote	<u>101</u>
Number of Delegates entitled to vote	<u>250</u>
Number of Executive Board entitled to vote	<u>25</u>
Number of Past Presidents entitled to vote	<u>3</u>
Number of Provincial Officers entitled to vote	<u>1</u>
Quorum ($\frac{1}{2}$ Branches entitled to vote)	<u>26</u>
TOTAL ENTITLED TO VOTE	<u>285</u>

Number of voting Branches with Delegates registered	<u>62</u>
Number of voting Delegates present	<u>162</u>
Number of voting Executive Board Members present	<u>23</u>
Number of Past Presidents present (Plus 1 on Ex. Board)	<u>4</u>
Number of Provincial Officers present	<u>1</u>
TOTAL ENTITLED TO VOTE PRESENT	<u>190</u>

Number Visitors present (estimated)	<u>76</u>
(does not include members of hostess branch)	
Number of Clergy present (estimated)	<u>10</u>
Number of Missionaries present	<u>1</u>
TOTAL NUMBER PRESENT	<u>277</u>

The Treasurer, Mrs. Herman, made the following recommendation to the Annual Meeting: "Your Executive Board recommends that the offering at the evening service be given to the Initiative Fund of the Overseas Mission Society". Mrs. Herman moved the adoption of this recommendation. It was seconded and carried.

Mrs. I. H. Manning, Chairman of the committee appointed by the President in the fall of 1963 to study the Structure and Function of the Convocations, presented the recommendations of that Committee. She presented the plan to initiate, beginning in 1965, a two-year trial of having diocesan-sponsored Workshops to be held in geographic areas of the diocese in the Spring of each year to enable the newly elected Branch officers to attend. She explained that the area workshops would preclude the necessity of having workshops at the Convocations Meetings. Mrs. Manning further explained that the proposed revision of the Constitution, which would later be presented to this Annual Meeting for adoption, sets forth in Article X specific rules for the Convocations. Mrs. Gordon Woody of St. Philip's, Durham, moved that the report of the Committee on Convocations be accepted by the Annual Meeting. The motion carried.

The President introduced Mrs. M. E. Motsinger, Jr., Representative on the Executive Council of the Diocese, who spoke of the work of the Executive Council and its awareness of the whole program of the Church.

The Secretary read By-Laws two, three and five pertaining to Voting.

Mrs. Eric Flanagan, Jr., Chairman of the Nominating Committee, read the following report:

Vice-President - Mrs. James L. Godfrey, Chapel of the Cross, Chapel Hill
Secretary of Christian Education - Mrs. Eugene Knight, St. Michael's, Raleigh
Secretary of Promotion - Mrs. John Clayton Smith, St. Michael's, Raleigh

The Chairman of the Nominating Committee made the motion that the report of the Nominating Committee be adopted as read. The motion was seconded. The President called for nominations from the floor. There being no further nominations, it was moved and seconded that the Secretary be instructed to cast a unanimous ballot for the nominee of each office. The motion was passed, the Secretary cast the ballot, and the President declared the nominees unanimously elected.

Mrs. Flanagan read the nominations for Representative on the Executive Council. The delegates were asked to vote for one of the following:

Mrs. W. D. Holloman, Trinity Church, Scotland Neck
Mrs. I. H. Manning, St. Philip's Church, Durham

The President then called for nominations from the floor. There being none, the Elections Committee passed out prepared ballots for the election of the Representative on the Executive Council.

Mrs. Godfrey introduced the Reverend Leland Jamieson, Associate Director of Program of the Diocese. He spoke of the whole program of the diocese, and specifically of the Vade Mecum Camps and Conferences.

Mrs. William B. Harrison, Chairman of the Elections Committee, announced the election of Mrs. I. H. Manning as the nominee for the Representative on the Executive Council.

Mrs. Godfrey made announcements concerning the evening service, the early morning Holy Communion service, and the meeting for the following day. The Annual Meeting recessed until 8:00 P.M.

Evening Prayer was held at St. Andrew's Church at 8:00 P.M. The Reverend A. Theodore Eastman, Executive Director of the Overseas Mission Society, preached the evening sermon. As the Executive of this Society, Mr. Eastman has traveled extensively in Latin America, Western Europe and the Far East. He spoke of the urgency for a new awareness of the Christian Mission to the young nations "crowding to be born" all over the world today.

On April 8th the celebrants at the 7:30 A.M. service of the Holy Communion were The Right Reverends Richard H. Baker and Thomas A. Fraser, Jr. and The Reverends Carl F. Herman and Peter C. Robinson. The United Thank Offering was presented, and prayers were offered for those members of the Episcopal Churchwomen who had died since the last Annual Meeting. Following the service, breakfast was served in the Parish House.

The Annual Meeting reconvened at 9:30 A.M. with the singing of Hymn 577. The Reverend R. Taylor Scott, Rector of All Saints' Church, Sedgefield, opened the meeting with prayers.

The Treasurer announced the evening offering amounted to \$217.75.

Mrs. W. A. Goodson, Jr., Custodian, announced that the United Thank Offering for 1963 amounted to \$25,926.00, which made an increase of \$3000.00 in the Triennium offering to date. The offering at the early service of Holy Communion amounted to \$92.78.

The President introduced The Reverend Charles R. Greene, Diocesan Director of Program. He spoke on the Church's Program with an emphasis on "Our Responsibilities in the Diocese".

Mrs. Godfrey introduced the Reverend T.J.C. Smyth, Rector of Holy Trinity Church, Greensboro, and Chairman of the Department of Overseas Missions, a new

department in the Diocese. Out of his experience as a delegate to the Anglican Congress in Toronto, Canada in 1963, Mr. Smyth gave a current picture of the worldwide mission of the Church, and our relationship to it in mutual responsibility and interdependence.

Mrs. Godfrey requested The Reverend Mister Eastman to announce the titles of the two books which he recommended in his evening sermon. They are "Sandals at the Mosque" and "The Call of the Minaret", both written by Kenneth Cragge. Mr. Eastman also recommended the reading of the findings of the Anglican Congress.

The President recognized and extended a welcome to Mrs. Edwin A. Penick, wife of our late Bishop, and to Mrs. Leslie B. Evans, a Past President of the Churchwomen of the Diocese.

Mrs. W.H.R. Jackson, Chairman of the Constitution Committee, read the proposed revision of the complete Constitution and By-Laws, and moved the adoption. Mrs. J. E. Adams seconded. The new Constitution and By-Laws were unanimously adopted. Mrs. Jackson expressed her hope that By-Law 8, pertaining to minority delegates to the Triennial Meeting, would be revised in the near future by deleting the designation of "minority delegates". Mrs. Seaton G. Bailey spoke to the question of the "minority delegates". She told of a bi-racial committee of Episcopal Churchwomen who would present a Resolution to the 1964 Triennial Meeting asking for the deletion of the word, "minority"; and she recommended that the Annual Meeting await the outcome of this Resolution before eliminating the mention of "minority delegates" in our Diocesan Constitution.

Mrs. Godfrey read the list of the Churchwomen elected in 1963 as delegates to the Triennial in St. Louis this coming Fall; namely, Mrs. W.H.R. Jackson, Mrs. Eugene Knight, Mrs. Eric Flanagan, Jr., Mrs. Louis Carr, Mrs. Julia W. Harris, Mrs. James L. Godfrey.

The Treasurer, Mrs. Herman, made the following recommendation:

"The Executive Board recommends that the \$650.00 item in the 1964 Budget for the Thompson Orphanage Graduate Fund be reallocated for our Church in Alaska through the Bishop of the Diocese of North Carolina". She moved the adoption of this recommendation. It was seconded and carried.

Mrs. Herman presented the proposed 1965 Budget item by item. She then moved that the section of the Budget for disbursement of \$9000.00 outside the Diocese be adopted. The motion was seconded and passed. She then moved that the section of the Budget for disbursement of \$9000.00 inside the Diocese be adopted. The motion was seconded and passed. She then moved that the proposed Administrative Budget for \$5100.00 be adopted. The motion was seconded and passed. Mrs. Herman then made the motion that the entire budget of \$23,100.00, as presented, be adopted. The motion was seconded and passed.

The Treasurer read the recommendation of the Executive Board for the Intercessory Offerings:

Feast of the Epiphany - January 6 - Jocelyn Gordon

Spring Ember Day - March 10 - Diocesan Fund to Train Women for Church Work

She moved that the recommended allocation of the two offerings be accepted. The motion was seconded and passed.

The President introduced the Reverend Huntington Williams, Jr., Chairman of the Diocesan Department of Institutions. He spoke of the work being done at each of the eight Institutions of the Diocese; namely, Vade Mecum, The Terraces, St. Mary's School, Thompson Orphanage, Kanuga, The Penick Home, Sewanee, St. Augustine's

College. To a question any obligation from the Federal Government which would alter the program for the Institutions of the Diocese.

Mrs. John Clayton Smith, Representative on the Kanuga Board, presented the summer plans, and spoke of the excellent financial condition of that Institution.

The following gave reports for the Convocations:

- I Northeast - Mrs. Joseph G. Reid
- II Raleigh - Mrs. W. W. Williams, Jr.
- III Durham - Mrs. I. H. Manning
- IV Northwest - Mrs. W. Brown Patterson
- V Salisbury - Mrs. Julian Robertson
- VI Charlotte - Mrs. J. B. Greenwood - for Mrs. F. O. Clarkson
- VII Sandhills - Mrs. James E. Parks

Mrs. Ralph Penniall, Chairman of the Resolutions Committee, read the following report:

WHEREAS this Eighty-second Annual Meeting of the Churchwomen has been most inspiring, informative and enjoyable, and

WHEREAS the delegates and guests recognize the thoughtfulness and attention to detail that make this possible;

THEREFORE be it resolved: that the Churchwomen assembled in this Annual Meeting express their gratefulness and appreciation to:

the host rector, The Reverend Carl F. Herman for his hospitality and careful attention to detail, to all the women of St. Andrew's Church, but especially to their President, Mrs. Harry Hill and to their efficient and hard-working Chairman, Mrs. Harry Abbitt, for long hours of work necessary to prepare their beautiful Church and for their gracious hospitality;

to the Reverend Theodore Eastman for an insight into the religious attitudes of today;

to Mrs. Seaton Bailey for a thought-provoking message on the meaning of Christian witnessing;

to our Bishops, Clergy, Diocesan Officers and Church leaders for leading us to a greater awareness of our mutual responsibility in the Body of Christ;

to the Officers who are finishing their terms of office at this time,

(1) Mrs. T. P. Thomas, First Vice-President

(2) Mrs. B. W. Roberts, Second Vice-President

(3) Mrs. William S. Powell, Secretary

(4) Mrs. J. B. Greenwood, Secretary of Christian Education

(5) Mrs. John C. Smith, Representative on the Kanuga Board

and with special appreciation to our most capable, inspiring and peripatetic retiring President, Mrs. James L. Godfrey.

For all of these people, places and things we offer ultimate thanks to our Heavenly Father in whose name we serve.

Mrs. Penniall moved the adoption of the report. It was seconded and carried.

Mrs. Godfrey expressed her special thanks for the contribution given by the outgoing members of the Executive Board; namely, Mrs. T. P. Thomas, 1st-Vice-President, Mrs. B. W. Roberts, 2nd Vice-President; Mrs. J. B. Greenwood, Secretary of Christian Education; Mrs. William S. Powell, Secretary; Mrs. John Clayton Smith, Representative on the Kanuga Board; and Mrs. I. H. Manning, Mrs. W. Brown Patterson, Mrs. F. O. Clarkson, Mrs. James E. Parks, Chairmen of Convocations of Durham, Northwest, Charlotte and Sandhills respectively. Mrs. Godfrey gave a special welcome to Mrs. Eugene Knight, the new Secretary of Christian Education; Mrs. Roy Bowen, Representative on the Kanuga Board; Mrs. I. H. Manning, the elected nominee as Representative on the Executive Council of the Diocese, and Mrs. John Clayton Smith,

Secretary of Promotion.

Mrs. W.H.R. Jackson, President-elect, to be installed as President at this Annual Meeting, announced that Mrs. P. R. Robinson of St. Augustine's College, Raleigh, will be her Secretary.

Mrs. Godfrey expressed her appreciation for all that the members of St. Andrew's had done to make the 1964 meeting a success.

The President then presented Bishop Baker who installed the new officers.

Mrs. Godfrey presented the gavel and the President's cross to the new Diocesan President, Mrs. W.H.R. Jackson. Mrs. Jackson spoke of the inspiring leadership given by Mrs. Godfrey, and expressed her personal appreciation for the privilege of service in the office.

Mrs. Jackson presented to Bishop Baker the pendant given to the retiring President of the Episcopal Churchwomen of the Diocese. The Bishop offered a prayer of blessing for the wearer, and then gave the pendant to Mrs. Jackson who presented it to Mrs. Godfrey.

Mrs. Jackson presented Bishop Baker who gave his address to the Annual Meeting.

Mrs. Jackson requested Mrs. Abbitt to make an announcement concerning the luncheon in the Parish House.

After the singing of Hymn 553, Bishop Baker pronounced the benediction.

Mrs. Jackson declared the Eighty-second Annual Meeting adjourned.

Respectfully submitted,

Dolores Pitt
for
Virginia W. Powell, Secretary

REPORT OF THE SECRETARY

Since the last Annual Meeting I have performed the following duties:

1. Sent out approximately 450 copies of each of the President's monthly letters to Branch Presidents, District Chairmen, Diocesan Officers and others.
2. Sent letters to the Executive Board giving notice of Board meetings.
3. Prepared minutes of the Executive Board meetings and mailed copies to the members.
4. Compiled the mailing list for the printer of the Yearbook.

Virginia Waldrop Powell
Mrs. William S. Powell, Secretary

W. T. ANDREWS, C. P. A.
108½ South Greene Street
Greensboro, North Carolina
February 6, 1964

Episcopal Churchwomen,
Diocese of North Carolina

I have examined the Statement of Fund Balances of the Episcopal Churchwomen, Diocese of North Carolina, at December 31, 1963, and the related Statement of Changes in Fund Balances for the year then ended. My examination was made in accordance with generally accepted auditing standards and accordingly included such tests of the accounting records of the organization and other procedures as I considered necessary in the circumstances.

I did not examine the statements for the preceding year. Such statements were examined by other certified public accountants whose report has been furnished to me. My opinion expressed herein, insofar as it relates to balances carried over from the preceding year, is based solely upon such report.

In my opinion, the accompanying Statement of Fund Balances of the Episcopal Churchwomen, Diocese of North Carolina, at December 31, 1963 and the related Statement of Changes in Fund Balances for the year then ended present fairly the recorded cash transactions for the year ended December 31, 1963, and the resulting fund balances at that date. The books have been kept on a basis of cash receipts and disbursements, such basis being usual for this type of organization.

W. T. Andrews
Certified Public Accountant

EPISCOPAL CHURCHWOMEN,
DIOCESE OF NORTH CAROLINA

STATEMENT OF FUND BALANCES DECEMBER 31, 1963

PLEDGE FUND (Note 1)

Cash \$1,048.89

Total \$1,048.89

PLEDGE FUND

Due to Secretary of Supply \$ 400.00
Surplus - unappropriated (Note 3) 648.89
Total \$1,048.89

SPECIAL PROJECTS FUND

Cash \$4,730.24

Total \$4,730.24

SPECIAL PROJECTS FUND

Surplus appropriated for:
Thompson Orphanage Graduate Fund \$1,530.40
Epiphany 24.00
Diocesan fund to train women for church
work-Ember Day Fund 1,413.31
Provincial and Triennial Reserve 1,757.53
Christmas Gifts to Missionaries 5.00
Total \$4,730.24

PREPAID PLEDGES

Cash \$1,133.85

\$6,912.98

PREPAID PLEDGES

Prepaid 1964 pledges \$1,133.85

\$6,912.98

See Notes to Financial Statements.

EPISCOPAL CHURCHWOMEN,
DIOCESE OF NORTH CAROLINA

STATEMENT OF CHANGES IN FUND BALANCES FOR THE YEAR ENDED DECEMBER 31, 1963

	Fund Balances December 31, 1962	Allocation of Prepaid 1963 Pledges	Fund Balances January 1, 1963	Receipts	Payments	Transfers To	Transfers From	Fund Balances December 31, 1963
PLEDGE FUND (Note 3)	\$ 700.60	\$2,106.25	\$2,806.85	\$20,871.42	\$20,957.78	\$ 29.00	\$1,700.60	\$1,048.89
CENTRAL FUND (Note 1)	\$ 161.54		\$ 161.54				\$ 161.54	\$ -0-
SUPPLY FUND (Note 1)	\$ 19.00		\$ 19.00				\$ 19.00	\$ -0-
SPECIAL PROJECT FUNDS (Note 1)								
Thompson Orphanage Graduate Fund	\$1,580.40		\$1,580.40	\$	\$ 50.00	\$		\$1,530.40
Epiphany	10.00		10.00	1,642.87	1,628.87			24.00
Diocesan fund to train women for church work- Ember Day Fund	901.26		901.26	512.05				1,413.31
Vade Mecum	10.00		10.00				10.00	-0-
Provincial and Triennial Reserve	1,128.10		1,128.10		370.57	1,000.00		1,757.53
Christmas gifts to missionaries	20.50		20.50	1,352.00	1,367.50			5.00
Total	\$3,650.26		\$3,650.26	\$3,506.92	\$3,416.94	\$1,000.00	\$ 10.00	\$4,730.24
SPECIALS FUND	\$ -0-		\$ -0-	\$26,713.92	\$26,713.92			\$ -0-
UNDISTRIBUTED SURPLUS (Note 2)	\$ -0-		\$ -0-		\$ 862.14	\$ 862.14		\$ -0-
PREPAID PLEDGES	\$2,106.25	(\$2,106.25)	\$ -0-	\$ 1,133.85				\$1,133.85
	\$6,637.65	\$ -0-	\$6,637.65	\$52,226.11	\$51,950.78	\$1,891.14	\$1,891.14	\$6,912.98

See Notes to Financial Statements.

EPISCOPAL CHURCHWOMEN,
DIOCESE OF NORTH CAROLINA

COMPARISON OF ACTUAL AND BUDGETED DISBURSEMENTS AND TRANSFERS FROM THE PLEDGE FUND FOR THE YEAR ENDED DECEMBER 31, 1963

	Disbursements	To be Disbursed	Transfers	Budget	(Over) Under
<u>OUTSIDE DIOCESE</u>					
Panama Canal Zone-Companion Diocese	\$ 3,000.00	\$		\$ 3,000.00	
Mexico-Traning School for Women Workers	1,000.00			1,000.00	
Taiwan-Medical Supplies	500.00			500.00	
Liberia-Bishop's Discretionary Fund	350.00			350.00	
Haiti-Holy Trinity School	250.00			250.00	
Alaska-Bishop's Discretionary Fund	400.00			400.00	
American Indians-Scholarship Fund	1,000.00			1,000.00	
University of the South-School of Theology Library	250.00			250.00	
Western North Carolian Schools	250.00			250.00	
General Department United Church Women Fellowship Fund	50.00			50.00	
Episcopal Radio-TV Foundation	250.00			250.00	
Supply-to be disbursed by Secretary of Supply	350.00	150.00		500.00	
Kanuga	1,000.00			1,000.00	
Provincial Gift	200.00			200.00	
Total Outside Diocese	<u>\$ 8,850.00</u>	<u>\$ 150.00</u>		<u>\$ 9,000.00</u>	
<u>INSIDE DIOCESE</u>					
Vade Mecum Building Fund	\$ 3,010.00	\$	(\$ 10.00)	\$ 3,000.00	\$
Episcopal Home for the Ageing Building Fund	1,000.00			1,000.00	
Diocesan Missions	1,000.00			1,000.00	
Bishop Baker's Discretionary Fund	750.00			750.00	
Bishop Fraser's Discretionary Fund	750.00			750.00	
Saint Augustine's College-Emma Joy Hall Scholarship Fund	500.00			500.00	
Saint Mary's Junior College-Scholarship Fund	500.00			500.00	
Department United Church Women-N.C. Council of Churches	75.00			75.00	
Department United Church Women-N.C. Council of Churches- Ministry to Migrants	100.00			100.00	
Episcopal Young Churchmen (Banner)	10.00			10.00	
Episcopal Radio-TV Foundation	250.00			250.00	
Supply-to be disbursed by Secretary of Supply	19.00	250.00	(\$ 19.00)	250.00	
Thompson Orphanage Graduate Fund				650.00	650.00
Companion Diocese Expense Fund				165.00	165.00
Total Inside Diocese	<u>\$ 7,964.00</u>	<u>\$ 250.00</u>	<u>(\$ 29.00)</u>	<u>\$ 9,000.00</u>	<u>\$ 815.00</u>
Total forward	<u>\$16,814.00</u>	<u>\$ 400.00</u>	<u>(\$ 29.00)</u>	<u>\$18,000.00</u>	<u>\$ 815.00</u>

See Notes to Financial Statements

EPISCOPAL CHURCHWOMEN,
DIOCESE OF NORTH CAROLINA

COMPARISON OF ACTUAL AND BUDGETED DISBURSEMENTS AND TRANSFERS FROM THE PLEDGE FUND FOR THE YEAR
ENDED DECEMBER 31, 1963

	<u>Disbursements</u>	To be <u>Disbursed</u>	<u>Transfers</u>	<u>Budget</u>	(Over) <u>Under</u>
Total forward	\$16,814.00	\$ 400.00	(\$ 29.00)	\$18,000.00	\$ 815.00
<u>ADMINISTRATION</u>					
Year Book	\$ 1,831.79		\$	\$ 1,200.00	(\$ 631.79)
President and Secretary (Expense)	500.00			500.00	
Treasurer (Expense)	217.80			350.00	132.20
Secretary of Christian Education (Expense)	77.55			125.00	47.45
Secretary of Christian Social Relations (Expense)	49.10			125.00	75.90
Diocesan Secretaries (Expense)	150.00			150.00	
Printing	199.98			250.00	50.02
Annual Meeting	250.00			250.00	
Vade Mecum Conference	292.85			300.00	7.15
Episcopal Churchwomen's Fund (National)	100.00			100.00	
Provincial Dues	125.00			125.00	
Reserve for Provincial and Triennial Delegates			1,000.00	1,000.00	
Diocesan Offers Training Fund	45.00			100.00	55.00
Contingent Fund	304.71			500.00	195.29
Total Administration	<u>\$ 4,143.78</u>		<u>\$1,000.00</u>	<u>\$5,075.00</u>	<u>(\$ 68.78)</u>
Total Budget (Note 3)	<u>\$20,957.78</u>	<u>\$ 400.00</u>	<u>\$ 971.00</u>	<u>\$23,075.00</u>	<u>\$746.22</u>

See Notes to Financial Statements

EPISCOPAL CHURCHWOMEN,
DIOCESE OF NORTH CAROLINA

NOTES TO FINANCIAL STATEMENTS DECEMBER 31, 1963

1. By action of the membership on May 1, 1962, the Central Fund, the Supply Fund, the Thompson Orphanage Graduate Fund, the Kanuga Fund, and the Vade Mecum Fund were consolidated, for budget purposes, into the Pledge Fund. This action was effective on January 1, 1963.
2. Surplus for the year 1962 amounted to \$823.14. This amount, plus \$39.00 held in the Pledge Fund at December 31, 1962 for Kanuga Scholarship, was disbursed as follows:

Saint Augustine's College -	
Equipment for new building	\$ 200.00
Miss Almeria Gordon - Singapore, Malaya	331.07
Indians in South Dakota-	
Saint Matthew's Church	<u>331.07</u>
	<u>\$ 862.14</u>

3. Surplus for the year 1963 arose from the following sources:

Pledge Fund:	
Excess of budgeted disbursements over actual disbursements	\$ 746.22
Excess of budgeted disbursements over actual receipts	<u>(97.33)</u>
Total surplus - unappropriated	<u>\$ 648.89</u>

NOT AUDITED

EPISCOPAL CHURCHWOMEN, DIOCESE OF NORTH CAROLINA
 RECEIPTS FROM INDIVIDUAL BRANCHES
 FOR THE YEAR ENDING DECEMBER 31, 1963

BRANCH	Members	Pledge	Epiphany	Ember Day	Specials	Totals	Funds Not Handled	
							U.T.O.	C.P.C.
Albemarle, Christ	26	\$ 93.50				\$ 368.50	\$ 85.58	\$
Asheboro, Good Shepherd	44	92.00		13.50		105.50	174.65	5.00
Battleboro, St. John's	12	40.00			52.25	92.25	91.00	3.00
Burlington, Calvary	11	10.00				10.00	20.60	
Burlington, Holy Comforter	91	386.75	4.50	4.50	100.00	495.75	278.39	5.00
Cary, St. Paul's	10	21.50				21.50	36.00	
Chapel Hill, Chapel of the Cross	125	434.75	40.40		1,083.19	1,558.34	864.10	17.50
Chapel Hill, Holy Family	40	147.00			33.00	180.00	100.32	8.00
Charlotte, Christ	274	1,000.00	567.74	34.53	1,440.00	3,042.27	1,725.72	45.00
Charlotte, Holy Comforter	125	375.00	15.00	12.40	2,143.06	2,545.46	409.76	10.00
Charlotte, St. Andrew's	32	140.00			5.00	145.00	86.08	5.00
Charlotte, St. Christopher's	30	62.50		6.55		69.05	67.11	
Charlotte, St. John's	125	205.00		12.10	150.00	367.10	124.68	25.00
Charlotte, St. Martin's	173	1,000.00	95.80		2,819.27	3,915.07	1,186.56	85.00
Charlotte, St. Michael and All Angels'	20	81.00				81.00	62.68	5.00
Charlotte, St. Peter's	175	800.00			495.00	1,295.00	1,230.00	25.00
Cleveland, Christ	25	79.75	7.00	7.80		94.55	74.28	6.00
Concord, All Saints'	50	282.50				282.50	166.84	
Coolesme, Good Shepherd	15	19.38				19.38	49.19	
Davidson, St. Alban's							27.71	
Durham, St. Andrew's	15	76.25		12.70		88.95	45.28	
Durham, St. Joseph's	20	99.50				99.50	49.00	3.00
Durham, St. Luke's	46	174.00	10.40		30.00	214.40	61.06	10.00
Durham, St. Phillip's	200	902.00	23.30	26.57	1,370.00	2,321.87	583.16	25.00
Durham, St. Stephen's	50	175.00	10.25	13.00	785.50	983.75	78.82	
Durham, St. Titus'	50	75.00		5.00	10.00	90.00	106.44	5.00
Elkin, Galloway Memorial	19	44.00		6.17	74.00	124.17	137.01	3.00
Enfield, The Advent	33	112.00				112.00	110.64	
Erwin, St. Stephen's	25	80.75	5.00		120.00	205.75	116.33	10.00
Fork, The Ascension	10	15.50				15.50	42.00	
Fuquay Springs, Trinity	10	30.00				30.00	4.15	
Garner, St. Christopher's	13						4.82	

Continued - Receipts From Individual Branches

BRANCH	Members	Pledge	Epiphany	Ember Day	Specials	Totals	Funds Not Handled by the Treasurer	
							U.T.O.	C.P.C.
Greensboro, All Saints'	16	\$ 40.00				\$ 40.00	\$ 55.81	\$ 1.50
Greensboro, Holy Trinity	300	1,323.00	61.07		921.12	2,305.19	794.40	83.30
Greensboro, The Redeemer	16	30.00				30.00	13.70	
Greensboro, St. Andrew's	200	544.25	17.80		553.94	1,138.54	527.79	28.00
Greensboro, St. Francis'	80	200.00				200.00	207.16	
Halifax, St. Mark's	16	34.75			5.00	54.07	90.96	
Hamlet, All Saints'	26	71.50			152.00	223.50	157.01	
Haw River, St. Andrew's	11	34.25				34.25	26.90	
Henderson, Holy Innocents'	170	844.52	30.00	13.45	612.30	1,500.27	850.00	69.63
Henderson, St. John's	12	36.00			20.00	56.00	33.00	
Hlgh Point, St. Mary's	117	256.25		11.40	1,192.00	1,459.65	407.73	6.00
Hillsboro, St. Matthew's	22	156.75	19.00	8.00	148.00	312.75	427.40	
Huntersville, St. Mark's	21	110.00			60.00	170.00	169.77	5.00
Iredell Co., St. James'	12	9.00				9.00	32.59	
Jackson, The Saviour	12	120.00	3.00	5.00	35.00	163.00	82.81	8.00
Kannapolis, St. James'	10	45.50				45.50	39.11	
Laurinburg, St. David's	28	50.00				50.00	61.21	2.50
Leaksville, Epiphany	30	154.00	25.00			179.00	257.70	5.00
Leaksville,								
St. Mary's by the Highway	11	42.50				42.50	72.75	
Lexington, Grace	45	200.00	13.50	10.00	120.00	343.50	295.05	31.00
Littleton, St. Alban's	9	75.00	5.80			80.80	116.23	
Louisburg, St. Matthias'	10	5.00				5.00		
Louisburg, St. Paul's	20	91.00	4.50	4.50	25.00	125.00	121.10	5.00
Mayodan, The Messiah	15	10.00				10.00	59.83	
Monroe, St. Paul's	38	165.00			99.00	264.00	267.21	
Mount Airy, Trinity	26	112.00			60.00	172.00	55.98	
Oxford, St. Cyprian's	15	21.00				21.00	30.50	5.00
Oxford, St. Stephen's	85	310.00	84.16	10.85	130.00	535.01	310.92	
Pittsboro, St. Bartholomew's	25	135.00	5.00	11.00	160.00	311.00	111.43	10.00
Raleigh, Christ Church	150	625.00	79.07	16.20	150.00	870.27	834.49	15.00
Raleigh, Good Shepherd	264	1,200.00	77.00		1,396.87	2,673.87	1,352.17	25.00
Raleigh, St. Ambrose	64	191.75				191.75	63.05	5.00
Raleigh, St. Augustine's	38	126.00				126.00	128.60	
Raleigh, St. Mary's	9	65.00				65.00	89.10	
Raleigh, St. Michael's	200	510.00	45.07	11.75	130.00	195.00	482.01	6.45
Raleigh, St. Timothy's	100	211.00			10.00	221.00	229.74	

Continued - Receipts From Individual Branches

BRANCH	Members	Pledge	Epiphany	Ember Day	Specials	Totals	Funds Not Handled by the Treasurer	
							U.T.O.	C.P.C.
Reidsville, St. Thomas'	52	\$ 200.00	\$ 23.66	\$ 10.00	\$ 218.61	\$ 452.27	\$ 138.86	\$ 8.00
Ridgeway, Good Shepherd	4	9.50				9.50	20.00	
Roanoke Rapids, All Saints'	65	368.75	7.00		50.00	425.75	280.11	15.00
Rockingham, The Messiah	41	81.50	11.00		70.00	162.50	109.05	2.50
Rocky Mount, Christ	60	105.00		5.00		110.00	150.33	
Rocky Mount, Epiphany	30	55.50				55.50	41.83	
Rocky Mount, Good Shepherd	275	923.25	20.00	19.50	1,550.00	2,512.75	1,065.78	15.00
Rocky Mount, St. Andrew's	50	102.50	12.05		30.00	144.55	66.21	12.00
Roxboro, St. Mark's	20	55.00				55.00	98.00	3.00
Salisbury, St. Luke's	95	500.00	18.50	26.45	1,005.00	1,549.95	514.98	10.00
Salisbury, St. Matthew's	17	73.75			15.00	88.75	5.92	
Salisbury, St. Paul's	20	100.00	10.36		25.00	135.36	87.10	
Salisbury, St. Phillip's	8	18.00				18.00	29.13	
Sanford, St. Thomas'	37	180.00	5.00	5.00	5.00	195.00	53.08	
Scotland Neck, Trinity	60	180.00	37.10		335.00	565.10	587.41	15.00
Smithfield, St. Paul's	30	112.50		13.00	50.00	162.50	288.22	5.00
Southern Pines, Emmanuel	100	378.00			375.00	753.00	833.00	41.85
Speed, St. Mary's	12	20.00				20.00	53.75	7.00
Spray, St. Luke's	31	75.00	57.00	5.00	42.00	179.00	89.41	5.00
Statesville, Trinity	36	142.00	10.25	8.50	14.15	174.90	135.20	6.00
Tarboro, Calvary	127	1,050.00	57.65	36.50	325.00	1,469.15	984.39	53.10
Tarboro, St.	16	22.00				22.00	39.82	
Tarboro, St. Michael's	18	65.00				65.00	71.05	4.00
Thomasville, St. Paul's	27	57.25	29.03	5.00	97.00	188.28	161.73	6.40
Wadesboro, Calvary	31	139.25	15.00	13.58	72.50	240.33	208.18	7.50
Wake Forest, St. John Baptist	10	13.00	15.00			28.00	93.25	
Walnut Cove, Christ	12	75.00		9.25		84.25	70.07	
Warrenton, All Saints'	9							
Warrenton, Emmanuel	43	152.25	9.00		45.00	206.25	282.83	
Wildon, Grace	38	110.50		6.63	100.00	217.13	111.72	5.00
Wilson, St. Mark's	16	40.00				40.00	55.00	
Wilson, St. Timothy's	120	540.00	25.00	15.00	180.00	760.00	488.73	84.75
Winston-Salem, St. Paul's	350	1,460.52	30.91	29.40	3,114.66	4,635.49	1,290.00	18.70
Winston-Salem, St. Stephen's	30	60.00				60.00	75.03	
Winston-Salem, St. Timothy's	75	140.00		10.40	137.00	287.40	204.41	80.10
Yanceyville, St. Luke's	10	13.00				13.00	8.44	
	8,082	\$22,827.67	\$1,642.87	\$512.05	\$25,072.42	\$50,055.01	\$25,817.19	\$1,016.78

EPISCOPAL CHURCHWOMEN, DIOCESE OF NORTH CAROLINA
 RECEIPTS, CONVOCATIONS AND MISC.
 FOR THE YEAR ENDING DECEMBER 31, 1963

	Members	Pledge	Epiphany	Ember Day	Specials	Christmas Gifts for Missionaries	Totals	Funds Not Handled by the Treasurer
	\$		\$	\$	\$	\$	\$	U. T. O. C. P. C.
Convocations								
Charlotte					145.58	205.00	350.58	
Durham					155.49	170.50	325.99	
Raleigh						193.00	193.00	
Salisbury					91.87	155.00	246.87	
Sandhills					83.00	106.00	189.00	
Northeast					783.26	277.50	1,060.76	
Northwest						245.00	245.00	
Sale of Year Book		150.00					150.00	
Annual Meeting							250.00	98.00
Personal Gift							10.00	
Vade Mecum Offering							122.30	
Anonymous Offering								11.66
TOTAL		<u>150.00</u>			<u>1,641.50</u>	<u>1,352.00</u>	<u>3,143.50</u>	<u>109.66</u>
TOTAL MEMBERS:	<u>8082</u>							
GRAND TOTAL OF ALL RECEIPTS	<u>\$22,977.67</u>		<u>\$1,642.87</u>	<u>\$512.05</u>	<u>\$26,713.92</u>	<u>\$1,352.00</u>	<u>\$53,198.51</u>	<u>\$25,926.85</u>
								<u>\$1,016.78</u>

EPISCOPAL CHURCHWOMEN
DIOCESE OF NORTH CAROLINA
RECEIPTS AND DISBURSEMENTS OF
SPECIAL FUNDS
FOR THE YEAR ENDED DECEMBER 31, 1963

Not Audited

RECEIPTS:

Total Receipts: \$26,713.92

DISBURSEMENTS:

American Bible Society	\$ 10.00
American Foundation for the Blind	10.00
American Indians	48.49
American Leprosy Mission	140.65
Assistance to Seminary Student	1,350.00
Baker, The Rt. Rev. Richard H.	105.00
Beasley, Dr. W. R.	100.00
Berkeley Divinity School	5.00
Boesser, The Rev. Mark A.	10.00
Camp Leach	5.00
C A R E	10.00
Chapel of Hope-Vacation Bible School	50.00
Chaplain's Fund, N. C. State College	50.00
Chaplain's Fund, St. Augustine's College	100.00
Chapman, Mrs. Henry	10.00
Children's Bible Hour, Inc.	50.00
Christian Children's Fund	373.50
Church Army, U.S.A.	5.00
Church Society for College Work	5.00
Church World Service	10.00
Craig, The Rev. Hugh B., Jr.	150.00
Croxson, Robert	25.00
Cuttington College	15.00
Day Center, Handicapped Children	71.00
De Saix, Mr. and Mrs. Peter F.	100.00
Draper, The Rev. William F. Sendai, Japan	50.00
Durham-Orange Episcopal Council	25.00
Episcopal Radio-TV Foundation	422.50
Florence Crittendon Home	15.00
Fortune, The Rev. James R., Missionary to Deaf	57.50
Fraser, The Rt. Rev. Thomas A.	73.71
Frazer, The Rev. Donald	50.00
Golden Age Club	15.00
Gooden, The Rt. Rev. R. Heber, Panama	8,037.12
Gordon, Almeria	78.77
Gordon Jocelyn	20.00
Gordon, Mrs. William J.	70.00
Greensboro City Board of Education	26.00
Greensboro Detention Home	10.00
Harris, The Rt. Rev. Bravid W.	150.00
Health Clinic Trailer	500.00
Hill, Miss Lillie	15.00
Hodgkins, The Rev. Lewis	20.00
Japanese girl training	150.00
Kanuga Conferences	50.00
Gordon, The Rt. Rev. W. J., Jr., Alaska	50.00

KEEP	77.00
Library, Episcopal Theological Seminary, Caribbean	250.00
Library, Theological Seminary, Puerto Rico	70.26
Mission Rectories	170.00
National Cathedral Association	13.00
Negro Missions	10.00
North Carolina Council of Churches	20.00
Orthopedic Clinic	35.00
Partrick, The Rev. T. Hall	25.00
Patterson School	27.50
Penick Home for the Ageing	400.65
Presiding Bishop's Fund for World Relief	2,432.41
Price, The Rev. William P., discretionary fund	56.00
Rusch, Mr. Paul	100.00
Seamen's Church Institute	9.00
Sewanee Student	160.00
Sister Anne Marie, Haiti	1,277.80
St. Ambrose Building Fund	100.00
St. Augustine's College	100.00
St. Augustine's Scholarship Fund	33.00
St. Barnabas Hospital, Osaka, Japan	5.00
St. Barnabas House by the Lake	25.00
St. Cyprian's Church	25.00
St. Erancis' Boys' Home	5.00
St. Mary's House, UNC-G	84.69
St. Mary's Junior College	100.00
St. Mary's Junior College Scholarship Fund	135.00
St. Titus' Mission	25.00
Stratman, The Rev. Lee, Sitka, Alaska	60.00
Student Loan Fund	90.00
Tauli, The Rev. Alessandro	209.50
The Terraces-Chapel	10.00
Thompson Orphanage	4,229.62
Tucker, The Rev. Beverly D.	10.00
United Churchwomen	292.71
Vade Mecum Building Fund	1,554.33
Virginia Theological Seminary-St. George Tucker Memorial Fund	1,059.00
Virginia Theological Seminary, Theological Education	25.00
Wolff, Miss Rachel	673.21
Wycliffe Bible Translators	25.00
Y. W. C. A., High Point	10.00
	<u>\$26,713.92</u>

COMPARATIVE CONDENSED TREASURER'S REPORT
FOR THE YEARS 1961, 1962, 1963

Explanatory Note: Since the 1963 financial records were kept according to the Unified Budget Plan adopted at the Annual Meeting in 1962, combining Pledge Fund, Central Fund, Supply Fund, Thompson Orhanage Graduate Fund, Kanuga and Vade Mecum all under PLEDGE, the figures for 1961 and 1962 have been consolidated accordingly so that this Comparative Statement may be more easily understood.

	<u>1961</u>		<u>1962</u>		<u>1963</u>
BALANCE, January 1st (not including pre-payments)	\$4,982.43		\$2,637.69		\$4,531.40
RECEIPTS:					
Pledge Fund	22,018.15		22,363.00		22,977.67
Special Projects Funds					
Epiphany Offering \$1025.29	\$ 897.27		\$1642.87		
Ember Day Offering 413.56	627.89		512.05		
Christmas Gifts to Missionaries <u>1368.00</u>	2,806.85	<u>1414.50</u>	2,939.66	<u>1352.00</u>	3,506.92
Provincial & Triennial Reserve, Refund	154.38		10.00		
Specials	20,388.12		22,528.18		26,713.92
Savings Account	1,763.14				
TOTAL RECEIPTS	<u>\$47,130.64</u>		<u>\$47,840.84</u>		<u>\$53,198.51</u>
TOTAL TO BE ACCOUNTED FOR	<u>\$52,113.07</u>		<u>\$50,478.53</u>		<u>\$57,729.91</u>
DISBURSEMENTS:					
Pledge Fund	\$21,390.10		\$19,881.86		\$21,007.78
Special Projects Funds					
Epiphany Offering \$1025.29	\$ 887.27		\$1628.87		
Ember Day Offering 1042.00	300.00				
Christmas Gifts to Missionaries <u>1386.00</u>	3,453.29	<u>1394.00</u>	2,581.27	<u>1367.50</u>	2,996.37
Provincial & Triennial Reserve	1,900.00		810.00		370.57
Specials	20,388.12		22,528.18		26,713.92
Savings Account:					
Work in China 505.00					
Home for the Ageing <u>1258.14</u>	1,763.14				
Surplus	580.73		145.82*		862.14
TOTAL DISBURSEMENTS	<u>\$49,475.38</u>		<u>\$45,947.13</u>		<u>\$51,950.78</u>
BALANCE, December 31st (not including pre-payments)	<u>2,637.69</u>		<u>4,531.40</u>		<u>5,779.13**</u>
Proof Totals	\$52,113.07		\$50,478.53		\$57,729.91

*Total surplus for 1962 was \$291.64, one half of which was transferred to the Ember Day Fund and is still there as of 12/31/63.

** This balance includes:

- 1 - \$400.00 due to Secretary of Supply
- 2 - \$648.89 surplus from 1963

BUDGET OF THE EPISCOPAL CHURCHWOMEN, DIOCESE OF NORTH CAROLINA - 1964

OUTSIDE DIOCESE

Panama Canal Zone - Companion Diocese	\$ 2,000.00
Medical Supplies and Equipment - Overseas	1,000.00
Liberia - Roof on a Church	500.00
Haiti, Holy Trinity School	250.00
South India - Hospital Equipment - Water Supply	1,600.00
Alaska - Bishop's Discretionary Fund	400.00
Inner City Work	500.00
Armed Forces Work - Ministry in Remote Places	500.00
University of the South - School of Theology	250.00
General Department of United Church Women - Fellowship Fund	50.00
Episcopal Radio-TV Foundation	250.00
Supply - To be disbursed by Secretary of Supply	500.00
Kanuga	1,000.00
Provincial Gift	200.00
TOTAL BUDGET OUTSIDE DIOCESE	<u>\$ 9,000.00</u>

INSIDE DIOCESE

Vade Mecum Building Fund	\$ 3,000.00
Episcopal Home for the Ageing Building Fund	1,000.00
Diocesan Missions	1,000.00
Bishop Baker's Discretionary Fund	750.00
Bishop Fraser's Discretionary Fund	750.00
St. Augustine's College - Emma Joy Hall Scholarship Fund	500.00
St. Mary's Junior College - Scholarship Fund	500.00
Dept. United Church Women, North Carolina Council of Churches	100.00
Dept. United Church Women, N.C.C. of C. - Ministry to Migrants	150.00
Episcopal Young Churchwomen (Banner)	10.00
Episcopal Radio-TV Foundation	250.00
Supply - To be disbursed by Secretary of Supply	250.00
Thompson Orphanage Graduate Fund	650.00
Companion Diocese Expense Fund	90.00
TOTAL BUDGET INSIDE DIOCESE	<u>\$ 9,000.00</u>

ADMINISTRATION

Year Book	\$ 1,000.00
-President and Secretary (Expense)	500.00
Treasurer (Expense)	350.00
Secretary of Christian Education (Expense)	125.00
Secretary of Christian Social Relations (Expense)	125.00
Diocesan Secretaries (Expense)	200.00
Printing	250.00
Annual Meeting	250.00
Vade Mecum Conference	300.00
Episcopal Churchwomen's Fund (National)	100.00
Provincial Dues	125.00
Reserve for Triennial and Provincial Delegates	1,000.00
Diocesan Officers Training Fund	100.00
7 Fund for Retreats or Training Conferences for Women	150.00
Contingent Fund	500.00
TOTAL BUDGET ADMINISTRATION	<u>\$ 5,075.00</u>

GRAND TOTAL BUDGET 1964: \$ 23,975.00

Intercessory Offerings - Corporate Communion

Feast of the Epiphany - January 6 - Jocelyn Gordon
Ember Day - March - Diocesan Fund to Train Women for Church Work

<u>1962 Surplus:</u>	St. Augustine's College - Equipment for new building	\$ 200.00
	Miss Almeria Gordon - Singapore, Malaya	331.07
	Indians in South Dakota - St. Matthew's Church	331.07
		<u>\$ 862.14</u>

BUDGET OF THE EPISCOPAL CHURCHWOMEN, DIOCESE OF NORTH CAROLINA - 1965

OUTSIDE DIOCESE

Panama Canal Zone	\$ 2,000.00	
Central America-Corn Island Development	900.00	
Philippines-Scholarships for College Women (2)	600.00	
Okinawa-Assistance for children of Lepers (2)	600.00	5750.
South West Africa-School Building Unit	600.00	
Haiti-Holy Trinity School	250.00	
Alaska-Bishop's Discretionary Fund	400.00	
Nepal-Miss Rachel Wolff	400.00	
Inner City Work	500.00	1,000.
American Church Institute-St. Augustine's College	500.00	
Episcopal Radio-TV Foundation	500.00	
Supply-To be disbursed by Secretary of Supply	500.00	
Kanuga	1,000.00	
Department of United Church Women-Fellowship Fund	50.00	
Provincial Gift	200.00	<u>Delate</u>
TOTAL BUDGET OUTSIDE DIOCESE	<u>\$9,000.00</u>	

INSIDE DIOCESE

Vade Mecum Improvement Fund	\$ 3,000.00
Penick Memorial Home	1,000.00
Diocesan Missions	1,500.00
Bishop Baker's Discretionary Fund	750.00
Bishop Fraser's Discretionary Fund	750.00
St. Augustine's College-Emma Joy Hall Scholarship Fund	500.00
St. Mary's Junior College-Scholarship Fund	500.00
Dept. United Church Women, North Carolina Council of Churches	100.00
Dept. United Church Women, N.C.C. of C.-Ministry to Migrants	400.00
Episcopal Radio-TV Foundation	250.00
Thompson Orphanage	250.00
TOTAL BUDGET INSIDE DIOCESE	<u>\$ 9,000.00</u>

ADMINISTRATION

Year Book	\$ 1,000.00
President and Secretary (Expense)	600.00
Treasurer (Expense)	350.00
Secretary of Christian Education (Expense)	125.00
Secretary of Christian Social Relations (Expense)	125.00
Diocesan Secretaries (Expense)	250.00
Printing	250.00
Annual Meeting - Purpose?	250.00
Vade Mecum Conference - Speakers, Leaders,	300.00
Episcopal Churchwomen's Fund (National)	100.00
Reserve for Triennial and Provincial Delegates - <u>Communitarian</u>	1,000.00
Diocesan Officers Training Fund <u>Thompson Orphanage</u>	100.00
Fund for Retreats or Training Conferences for Women	150.00
Contingent Fund	500.00
TOTAL BUDGET ADMINISTRATION	<u>\$ 5,100.00</u>

GRAND TOTAL BUDGET 1965: \$23,100.00

Intercessory Offerings - Corporate Communion

Feast of the Epiphany - Jocelyn Gordon

Ember Day - Diocesan Fund to Train Women for Church Work

Outside the Diocese:

1. Our Challenge Project-Student Center at the University of Panama.
2. Presiding Bishop's Fund for World Relief.
3. Episcopal Radio-TV Foundation-for "One Reach One" series.
4. Work of Miss Rachel Wollf, Nepal, hospital.
5. Henry St. George Tucker Fund-Mission to Africa
6. Holy Trinity School-Haiti-Sister Anne Marie
7. Convent of St. Helena-Georgia-Building Fund.
8. Kanuga Building Fund

Inside the Diocese:

1. Our Challenge Project-Vade Mecum Fund for Campsites, improvements, renovations.
2. Diocesan Missions-Fund for land, capital improvements, new missions.
3. St. Augustine's College-Scholarship Fund or Discretionary Fund.
4. St. Mary's College-Scholarship Fund or Discretionary Fund.
5. North Carolina Council of Churches-Ministry to Migrants.
6. Penick Memorial Home-Building Fund.

Affiliated Societies especially recommended for support:

1. Overseas Mission Society-Membership \$5.00
2. Church Society for College Work-Membership \$5.00
3. The Church Army
4. American Leprosy Mission, Inc.
5. American Bible Society.

Our two "Challenge projects" are considered by your Diocesan Executive Board to be the most urgent-for both involve projects which we would like to see completed in 1964. The others are all worthy and we recommend them to you. There are numerous others and your Diocesan Treasurer will be happy to assist you. She has a booklet from the Overseas Department and the Home Department of the National Council for "Special Projects for Second Mile Giving" which may be borrowed on request.

PLEASE SEND ALL MONEY THROUGH THE DIOCESAN TREASURER AND DESIGNATE WHERE IT IS TO GO AND FOR WHAT PURPOSE.

DEVOTIONAL LIFE

"In your hands lies a solution to all the problems in the world today. What are you going to do about it?" This is a statement addressed to a group of seminary students by Bishop Nobel C. Powell of the diocese of Maryland, but a statement that is just as relevant to Episcopal Churchwomen as to theological students.

Few of us, here present, will be called upon to make any great contribution to the world. However, each of us has been placed in an area of influence to our families, friends, and neighbors where only we can act. Our job is to practice the love of God in the "petty round of irritating activities".

In a recent copy of a daily newspaper I was confronted with a full page advertisement depicting the contemporary, American family surrounded by all sorts of things such as fur coats, golf clubs, tennis rackets, fishing equipment, etc., with a caption (to the effect) that all this could be yours by doing business with a full-service bank. This is but one example of secular thinking that bombards us through the media of present day advertising.

In the advertising world we are given a picture of a life that progresses through the acquisition of comforts and things; a house, TV, car and boat. We peacefully mature from youth to early middle age. No man ever passes age 45 and no woman beyond 39. We are given a picture of a life full of ease and color. There is always plenty to eat and drink. The furniture never gets old and drab. The wallpaper never peels off the wall. The sun shines. The gardens weed themselves and there is no pain that cannot be magically whisked away by the right pill.

We all smile and say this is a ridiculous view of life and yet I wonder how much of this view of life lurks in our subconscious mind and influences our decisions. Statistics on the sale of cosmetics, alcohol and tranquilizers attest to how man is seeking to handle life. Statistics on crime, physical and mental illness attest to the inability of man to find the right solution.

There is not a concerned person among us who is not aware of the pressures of 20th century life on us as individuals and as the church. We are faced with tremendous moral, social and political issues. We are living in an exciting era of "social revolution". We Christians are urgently needed to hold our ground against secular thinking. We must see this world as a world "fashioned by God, sustained by God, worried over by God, died for by God".

It is our responsibility to see that the Church is listened to. We cannot afford to remain silent at those points in our culture where the thinking of our age is shaped, where decisions are made and actions are planned, or where the minds of future generations are moulded.

We are too easily influenced by the whims of the biggest crowd making the loudest noise. Too often we approach the church as we would a club, with the idea that we can accept or reject it. Too often we present the Christian faith as a nice comforting story that we make up as we go along, accommodating it to earthly demands. We must affirm the Church as fact. The Church was not manufactured to a human plan. God made it, not man. The church, like the sun, is not a human project, but a divine creation.

We are all, at one time or another, people in trouble. The kind of troubles people have just by being human-hurt feelings, defeated ambitions, grief and loneliness. We are in the midst of a world where everyone is feverishly rushing to go nowhere; where we try to see as little as possible of the present; where we dread the future and have no time for the past. The Christian faith is the only force in our society with the power to heal this fragmentation of human life and bring about unity and reconciliation.

No Christian will pretend that Christianity is easy. It isn't. Sometimes it is difficult, awkward, unattractive, but its true, and it commands our whole-hearted allegiance.

You may all be thinking, what in the world do these remarks have to do with devotional life. My definition of a devotional life is a life lead in constant response to God's love-an open life through which God can work. We cannot separate one part from another. The work of the church is not what goes on within the four walls of this building and many like it in our home parishes. The work of the church goes on wherever two people meet in relationship. This may take place at the family breakfast table; with our neighbor over the back fence; it may take place across the bridge table, at the grocery store, or in serving on a thousand and one committees. We as Episcopal Churchwomen, as Christians, must carry out from the church the message of the gospel into the midst of everyday life.

If we would attempt to measure up to the great task ahead, if we would live at our best every minute of every day we must constantly seek God's guidance. Each

of us must find some quiet times in our lives. The two Retreats for Episcopal Churchwomen held this year have been enthusiastically received and we are planning two for next year, one in November and one in March. To those who find it impossible to get to the Terraces for two nights, we are again planning the District Quiet Day, scheduled for September 23rd. Prayer and worship must be a vital part of our chapter, prayer and study groups. We must encourage the practice of prayer in our homes, for it is the highest virtue and the source of grace we all need to discharge our duties and solve our problems. We must live lives directed by God, patterned by Christ, empowered through prayer, study and the liturgical services of the church. It is only when we offer our total lives to God that we can become the kind of persons through whom He can reach others. It is not by what we say, or by what we do, but by what we are that we can truly witness to Christ and draw others into the life of the Church.

In closing let me leave with you these words of T. S. Eliot...

"You have seen the house built, you have seen it adorned
By one who came in the night, it is now dedicated to God.
It is now a visible church, one more light set on a hill
In a world confused and dark and disturbed by portents of fear.
And what shall we say of the future? Is one church all we can build?
Or shall the Visible Church go on to conquer the World?"

Rose C. Flanagan

CHRISTIAN EDUCATION

The Theme, "Our Mutual Responsibility as Members of Christ's Church" has tremendous implication in the field of Christian Education.

If we do not assume responsibility in presenting new material in our program planning, little opportunity would be given to our women to learn in the new areas developed by our Church. This is not a single responsibility for the program chairman, but one that she and other interested people plan and present to better acquaint us with the Work of the Church in the World.

The Report Blanks indicate that many branches have used "The Church in the Sixties," "Anglican Mosaic", the Anglican Congress and other related subjects that will certainly communicate new thinking towards their Mutual Responsibility.

An article "Sincerity is not Enough," in the International Journal of Religious Education, emphasis the need of proper communication. "Christians should know better than anybody else that to love people and like people is the real secret of communicating." We do this when we become sincere about education, about program and presentation. Communication is a task which requires all the brains and prayers we can put together. It is a task in which the Holy Spirit takes a key role, going far beyond our most devoted efforts. Thus it becomes our responsibility to realize that just to be sincere and concerned is not enough—we must communicate to the women, materials that they are interested in and present it in an exciting manner.

In the coming year, we are going to hear more about the Changing Culture that is affecting our Churches in the city and suburb. We may think that this is only a problem for the large industrial areas, but not so—Just recently the sudden freeze that has ruined the peach crop, will send hundreds of workers into the city searching for work and becoming part of the city. Is your Church ready to meet this need? Have you spent any time in your program planning to become acquainted with this

subject? The Diocese is going to promote this study and I hope you will be aware and use this material when available.

May I get a little personal now, and sing my swan song. The last three and a half years on your Executive Board has been "the love of my life." The General Convention, the contact with the members of the Executive Board, the visits to the Branches, the help that Charles Greene and the Christian Education Committee of the Diocese has offered, and the direction of the Bishops, has truly enriched my life. My constant prayer has been that God has used me to transmit some of this knowledge and enthusiasm that I have gained, to you, thus making Christian Education a real challenge. Thank you for this privilege.

Eileen S. Greenwood
Secretary Christian Education

CHRISTIAN SOCIAL RELATIONS

To attempt to make a report on the "state" or even the activities of such an all-encompassing field as Christian Social Relations is really impossible. At best we can catch only glimpses of certain aspects of it. For, in a sense, our whole life consists of Christian-or Unchristian-social relationships, with the possible exception of worship, and even here the incarnation (embodiment) of worship is our relationship to our fellow man.

Do you hear the words of our Lord in the Communion Service, "Thou shalt love the Lord thy God---and the second is like unto it, thou shalt love thy neighbor as thyself," not also, but like - part and parcel of the same thing. (Maybe even identical twins.) Consider this and the "in-as-much" passage from Matthew, which uses not for but unto - ye visited, ye clothed, ye fed me. What follows inevitably then is the quotation Bishop Moore used at the last triennial meeting: "You love Christ as much as the person you love the least." That shakes one up a bit, doesn't it?

As I studied the C.S.R. reports from the various branches, there appeared before me a great panorama of Episcopal Church Women giving to and serving as volunteers in sanitariums; homes for the aging, migrant work, hospitals, shutins, the mentally ill and mentally retarded, newcomers, distressed families, the Presiding Bishop's Fund for World Relief - the list could go on into nearly every area of special need. One group had even started a day care center in a depressed area under its own auspices. Some reports had no activity checked and I knew these women had ministered in countless deeds of kindness, but would never have thought of giving them the high sounding title of "Christian Social Relations."

Then there came the picture of groups studying, trying to become better informed about the U.N., legislation, juvenile delinquency, alcoholism, race relations, urban society (very few), and a variety of other social problems and organizations.

This is good, in fact, it's just wonderful! It would be nice to end now, sharing with you this warm glow and this almost visible halo, but some questions keep nagging at the corners of my mental picture which refuse to go away.

First, "What do we more than these?" Do not even sinners love those who love them---the deserving and appreciative? (Oh, that we, who are so terribly dependent on God's grace, should be so anxious that the crumbs of our love fall not on the undeserving.) But, the gospel says the mark of a Christian is that he loves the enemy-(those who threaten us in some way), those who are irritating, don't appreciate us, hold opposite viewpoints, do not behave the way we think they should, offend

our social standards, who in their striving for justice and human dignity make us uncomfortable or involve us in unpleasant situations. You add your own. Does our love for our enemies distinguish us as Christians?

Another question - is it possible that many of our good deeds, valuable as they are, are not in spirit, "loving our neighbor"? For love is first of all relationship! A book review in Time refers to "a terrible female who had graduated from loving to doing good!" We have our ways in this highly stylized culture of being impeccably charming and gracious (?) while being so completely unrelated to the person they might as well be in solitary confinement. ~~Ummmmmmmm~~ - no comment.

Then the question of why we are engaged in so little concerted social action? - too comfortable, unconcerned, influenced by "Cafeteria Style Bible Readers" (just pick out what suits you) who claim the church has nothing to say about the conditions under which men live - why? It would seem that the Samaritan who binds up the wounds of the traveler but makes no effort to make the road safe from robbers is exercising an important but quite limited love for his neighbor. Too, we need to be aware of two insidious substitutions for Christian Action. One, that because we have felt something (you know, big emotional binge) we have done something and, secondly, because we know something (intellectual ginge) about a problem, we have done something about it. (One suggested remedy - it is so difficult to warm up to a statistic or be moved to great compassion for a category that we are more likely to act in love if we translate these into persons.)

It is impossible here to go into specific areas, calling us to Christian Action, but in one area - race relations - the time when it may be possible for the imprint of Christian love to be woven into this struggle for justice and human dignity is so fast running out that I feel compelled to speak of it. It is really quite wonderful to be living in an age when there is such hope for human dignity and freedom for all men; and quite frightening that in the impatience of the upthrust of the deprived and depressed and the natural resistance (of the comfortable) to changing old, satisfying patterns, there may be a terribly destructive spillover of misunderstanding and resentment which will destroy the true need of men for freedom in relationship. A couple of thoughts on how each of us right where we are might bring the gospel of love and reconciliation into this situation:

A climate of opinion in any community is often the result of the casual comments over the bridge table, the family table, or the golf club. In this, let us engage prayerfully and from a reservoir of careful thoughtfulness and informed minds. Secondly, let us seek always to act in Christian love rather than simply to react in the natural, animal way to situations and people.*

*(Thank you, Sidney Harris.)

"And, above all, love one another for love is the golden chain of all the virtues." (Colossians)

Elizabeth Price

COLLEGE WORK AND CHRISTIAN MINISTRIES

Christian Ministries (formerly "Personnel") includes the ministry of all persons - lay, ordained and special - the TOTAL ministry of all Christians. Each of us is called to a special function in the church based on the Gifts God has given us. The word "Gifts" includes aptitudes and a great deal more - everything we are and have - our experiences, education, standards, skills and our faith. These gifts make it clear as to what God is calling us to do. Our special concern shall continue to be the recruiting of women for full-time church work, the training and placement of same. However, in long range planning, the emphasis is to include both men and women in

a unified parish.

One of our tasks is to educate all people about the need for trained professionals and volunteer workers and the opportunities available. There are never enough trained workers to fill all the needs at home or overseas. The opportunities for service are many. In addition to the Ordained Ministry (which includes college and medical chaplains, and parish priests), the church offers: The Church Army, Order of Deaconess, Religious Orders (for men and women), Missionaries (Home field and overseas), College Workers, Directors of Religious Education and a world of Social Services.

It is urgent and necessary we work closely with our E.Y.C. groups-assisting them with programs (not just serving them suppers on Sunday night-give them the opportunity to explore a Church Vocation-help them to become prepared to face and make decisions-assist with scholarships and encourage attendance at Summer Camps and Summer Service Projects.

In particular, I urge you to encourage your high school graduates to attend the college conference for rising freshmen the last week in August at Vade Mecum. This is a new important Conference and much needed in our Diocese. Congratulations are due the planners. It is part of our job to see that our YOUTH know about it and have the opportunity to attend. Offer scholarships and create interest. The participants will find it most rewarding. We must constantly guide and lead our youth-help them find a purpose to life-to make life meaningful.

College Work should be the responsibility of all Christian people-all men and women. Much has been done on an individual basis-and this is good, but it is most necessary each and every branch becomes aware of College Work-its concerns-needs-hopes. There is no specific definition of College Work-except possibly, "to help the students, faculty and others continue to be the church where they are."

Many college students are mixed up before they arrive on campus-perhaps they reflect our national lack of purpose. One chaplain writes, "On Campus it becomes very clear very soon that the churches have pretty well failed either in giving adequate Christian education or in bringing the students any understanding of the relevancy of worship-this task then falls to us. Because the students are weary or suspicious of the Church and what it represents, the chaplain and the militant Church (those who have remained faithful) have a staggering missionary task. Such a ministry needs new forms lest it be dismissed too soon as more of the same old stuff. Organizations and programs that resemble Sunday School and the E.Y.C. don't elicit much interest."

It is numerically impossible for a chaplain to contact each and every student for whom the church has responsibility. Our chaplains do a terrific job but they need our continued support and prayers. They still say one of the best things we can do is to send them Cards of Commendation-early. Do be sure to use them-order from National "free."

It is wonderful to learn that more branches than ever used the CARDS OF COMMENDATION this year-more people have become involved with students, faculty members and chaplains. Branches are assisting chaplains by contributing to their discretionary funds, supplying altar hangings and linens, large hymn books, vestments, transportation, meals and entertainment for students and faculty, and many other needs. Each Campus Community is different-Duke, University of North Carolina and Woman's College at Greensboro have a Student Center, a specific place to call their own. Others have to meet in private homes or inter-denominational places provided by the school. One branch reports the women helped furnish and equip a campus center consisting of a chapel, lounge, and chaplains office for Episcopal students, faculty and their friends at Elon College. Another branch reports assisting with forming a new

Canterbury Club, still another tells of visiting faculty members, another parish holds a "Brunch" every month for students. This personal contact is most effective. Our full-time chaplains, The Rev. Messr. Cato, Viverette and Mill, advise they will be happy to talk to your women about College Work if you ask them.

Thirty-three Colleges and Universities in our Diocese are ministered to by four full-time chaplains, one full-time woman worker and nineteen part-time chaplains. More chaplains are needed to minister to the ever increasing Campus communities of undergraduate, graduate, married, foreign and medical students, faculty and administrators. Community Colleges are becoming a reality-more and more students are becoming "Commuters" - this and many other areas of concern have not been touched by the Church. The time is now for Christians to become involved in this great Mission. Every individual, every parish, every priest, must realize the importance of the church in the academic world. We must also realize our Chaplains cannot function alone-they need the prayers, interest, support, and cooperation of each and every Christian. I pray our people-lay and ordained-continue to show their love, interest and concern for our Youth by supporting the proposed program of the Diocesan Department of College Work.

Muriel Carter

UNITED THANK OFFERING

At the Triennial Meeting in October, the United Thank Offering Ingathering will mark the 75th anniversary of this service by the women of our Church. Episcopal Churchwomen of our Diocese can be very proud of the part they have had in this offering. I will not have a final figure until summer, but to date and not including the Spring Ingathering, we have an increase of over \$3,000 in the amount from this Diocese for this triennium.

For 1963, our total offering was \$25,926.85. This is an increase of \$650 over the 1962 offering. The Fall Ingathering reached an all-time high of \$13,434.73. This was a wonderful response from all but eight Branches, and I am grateful to each Branch and District Custodian for her excellent work. The Spring Ingathering will be the last included for this presentation in October, but these figures are not in yet.

I have sent letters to each Branch and District Custodian, and whatever new material was available, before each Ingathering. The Diocesan Alms Basin is available for use by any Branch, if they will contact me in advance.

I have just received notice of a new set of United Thank Offering slides made of Miss Elizabeth Beath's trip to Puerto Rico and other points, which I'm sure will be wonderful program material. I will have a set of these slides and commentary, which Branches may use by writing to me and reserving them.

We still must be concerned with reaching more individual Churchwomen and should continue to help them feel the real joy and satisfaction of this Thank Offering of praise and thanksgiving by "sharing and giving" through our Blue Boxes.

Alice Goodson (Mrs. W.A., Jr.)
United Thank Offering Treasurer

MISSION REPORT

The work of the Department of Missions has been stimulated this past year and our missionary spirit awakened by 1)- the formation of the Diocesan Department of Overseas Missions, headed by the Reverend Thomas Smyth, and 2)- the re-examination of the meaning of the Church's mission, as the outcome of the Anglican Congress last August when they issued the historic document "Mutual Responsibility and Interdependence in the Body of Christ". The basic concept of this declaration is that each member church share it's human and material resources, and work for the good of the whole world.

We have been working in this Diocese to personalize missionaries, particularly those affiliated with our own Diocese. On the whole the answers on the report forms that are just coming in, are very encouraging. There seems to have been missionary interest created during the program discussions. The Christmas money gift was generous, and was gratefully received by our missionaries, who have asked to have their thanks relayed to all the Churchwomen of the Diocese. Jocelyn Gordon also wishes to thank everyone for the wonderful Epiphany offering that was sent to her, and for the sweaters and other articles sent for her to distribute to the women in the district where she works. Many stamp books were collected for Rachel Wolff and more will be accepted and acceptable at any time. St. Andrew's School in Tennessee would also like to have stamp books sent to them, and could be sent through Mrs. Harvey Simmonds. Books and money for the Seminary Library were sent to the Very Rev. Hall Partrick, Dean of the Seminary at the University on Mexico. Other money gifts to missionaries will be listed in the Treasurer's list of "Specials".

Larger projects such as bazaars have sent their proceeds to our Companion Diocese of Panama. Many "Specials" have been sent there too. Taiwan has been the project of Northeast District.

A young Liberian student, Louise Kandekai, at Livingston College, Salisbury, has renewed a tie we have always enjoyed with the Missionary District of Liberia. The Rt. Rev. Bravid Harris, former Bishop of that Missionary District, retired in January, after doing outstanding service there since 1945. He will be in Spain this Summer (1964).

Our interest and knowledge of the mission work in India, Nepal and Haiti was increased during this past year, by the presence in this Diocese of Rachel Wolff and Sister Anne Marie, both of whom brought messages of inspiration to all who heard them.

We were saddened last May to hear of the death of one of our devoted retired missionaries, Miss Mary Ramsaur. She had been for many years a missionary to the mill-workers in Upper South Carolina.

Our special prayers go to four other retired missionaries who are in poor health:- Miss Lillie Hill, Mrs. Leopold Kroll, Mrs. A. W. Tucker, and Miss Constance Young.

I believe I should report to you what little news has come through on the earthquake situation in Alaska. The whole world was stunned to hear of the devastating earthquake there on Good Friday. We rejoice that from all reports no missionary family suffered loss of life or even injury. Or missionary in Anchorage, Lewis Hodgkins, his wife and little girl are safe and well. Their house had a minimum of damage although they were without heat or electricity and very little water for several days. Both Episcopal churches in Anchorage were shaken (and probably things were broken) but suffered no structural damage apparent at this time. However services could not be held in All Saints' Church as it is in the area of devastation that is roped off.

The report is that no church in Anchorage was damaged, which is almost unbelievable considering the extensive damage in that city. In Valdez the Episcopal church, rectory and parish hall apparently are a total loss. The Rector, the Rev. Dennis Walker and his family were evacuated, along with most of the other residents of Valdez. Up to this time no word has come through of the extent of the damage in Seward, Kodiak, and Cordova.

Last Sunday this Diocese was given an opportunity to send assistance to Bishop Gordon for the Missionary District of Alaska. This is one of the many opportunities we have to share what we have with others. "All receive from God; all are called to give to others".

I wish to thank the District and Branch Secretaries of Missions for their cooperation and valuable assistance this year and look forward to the coming year when we can again work together to help fulfill Christ's mission to the world.

Mary A. Hodgkins

SUPPLY REPORT 1963

Much of the good work done in the Supply Department for 1963 was begun by my predecessor, Nell Archer; including scholarships sent to Panama for Christ Church Academy and the Bella Vista School for Girls; and a large cash gift to Bishop Loutitt for Cuban Refugee Work in Florida.

Again this year we are sending supplies to the South Dakota Indians, our friends for the past several years. Because of the distance and the high cost of transportation, we have tried to send exactly the items requested. My thanks to the several larger churches who accepted a special used clothing assignment for them, and also to the two Convocations who undertook the sewing of dresses and shirts. I doubt whether very many of us sit down at the sewing machine and stitch up our own blue jeans, or our husbands' undershorts. So instead of asking anyone to do this, these were either purchased wholesale, or money sent to buy them locally.

Gifts of money to St. Barnabas' Hospital in Japan, to the Indian Catechists, and to Interchurch Medical Assistance (for shipping medical supplies overseas) completed the requests made to the Diocese by the National Supply Department.

Nearly all the branches have reported sending used clothing to Church World Service, Thompson Orphanage in Charlotte, Tuttle Community Center in Raleigh, and to numerous local institutions. This is where Supply and Christian Social Relations can work so well together in finding and supplying the special needs of the community. Some of the projects reported are so unusual and practical that descriptions of them will be included in the suggestions to branches next fall.

Just as we were completing the year's work, news came of the tragedy in Alaska. Since the National Supply Department has notified us that a cash contribution is the most practical aid to send to Alaska, the balance of our funds for 1963 has been sent for Alaskan relief through the President Bishop's Fund for World Relief. The telegram received in New York from Bishop Gordon says in part"

"Morale high and we are determined to press forward with God's help.
Grateful for prayers and support of whole church."

(Mrs. H. Max Schiebel) Supply Secretary

FINANCIAL STATEMENT-SUPPLY SECRETARY 1963 FUNDS

(Disbursed through 3/31/64)

Receipts:

Cash balance from outgoing Supply Secretary	\$ 168.67
Diocesan Treas. for 1963 budget	750.00
St. Titus, Durham	2.50
All Saints', Concord	26.50
Diocesan Treas. (from Dioc. secretaries' expense fund)	<u>21.48</u>
	\$ 969.15

Disbursements:

Pine Ridge Mission:		
Belk-Leggett	\$138.59	
Freight	13.63	
Discount House	13.22	
Belk Leggett	52.65	
Rev. S.U.Martin	50.00	
Mrs. Archer	<u>39.88</u>	\$307.97
St. Barnabas Hospital, Japan	50.00	
Supply Sec. Gift Fund	35.00	
Interchurch Medical Assistance	10.00	
Church World Service	20.00	
Presiding Bishop's Fund-Alaskan Relief	<u>150.00</u>	
Total disbursements outside Diocese		\$ 572.97
Mrs. E. E. Carter-clothing for students	\$ 45.00	
Thompson Orphanage (4 doz. sheets)	78.28	
Tuttle Community Center	50.00	
Penick Home for ageing-southern Pines	<u>95.00</u>	
Total disbursements inside Diocese		\$ 268.28
Postage and mimeographing		<u>\$ 21.48</u>
Total Disbursements - - - - -		\$ 862.73
Balance in Guaranty State Bank 4/1/64		<u>106.42</u>
		\$ 969.15

1963 Financial Statement (copy)

Receipts Cash on hand in NCNB 1/1/63	\$ 125.61
Cash on hand in Federal Savings & Loan	2,691.36
Supply Funds Jan. 10, 1963	196.00
Supply Funds - Feb. 27, 1963	<u>19.00</u>
	\$3,031.97

Disbursements

Pine Ridge Mission		
Shelton and Williams 1/10/63	\$245.04	
" 1/23/63	129.49	
" 2/8/63	<u>17.56</u>	
		\$392.09

Church World Service 1/31/63	145.00	
Six scholarships at Christ Church School, Colon, Panama	300.00	
Bella Vista Children's Home, Panama City, Pan.	300.00	
Tuttle Community Center	100.00	
Bishop Louttit-Cuban Relief	1,610.00	
Postage	<u>16.21</u>	
	2,863.30	
Balance in North Carolina National Bank May 1, 1963	<u>168.67</u>	
	3,031.97	\$3,031.97

Nell Archer
Outgoing Diocesan Supply Sec.

CHURCH PERIODICAL CLUB

In 1963 the Churchwomen of the Diocese did a great work for the Church through the Church Periodical Club. Last year our gifts to the National Books Fund amounted to \$1,016.78, the largest amount the Diocese of North Carolina has ever given to the CPC. This means that we have provided the first funds to fill the shelves of the Library when the Student Center in Panama City is completed.

The National report of the CPC shows that North Carolina placed tenth among the ninety dioceses of the Church in the amount given to the National Books Fund. Also, we compared well in the distribution of thousands of pieces of reading material locally.

The Library at the Student Center will continue to need our CPC gifts in 1964. In his address to the recent Annual Meeting in Greensboro, Bishop Fraser confirmed the need of continuing our companion relationship with the Missionary District of Panama, and said that a request for an extension will be brought before the 1964 General Convention for approval.

Is has been said, quote: "The key to a strong Church in Latin America tomorrow is the preparation today of young people for a ministry to their own people. Men everywhere must hear Christ speak: each in his own language". Our Church Periodical gifts for books for the Library in Panama is such a ministry to the students at the University there. We will be helping to communicate the Gospel in the language of the people. The CPC always operates with this in mind. For example, the Church Periodical Club sends Bibles and Prayer Books in Chinese for Taiwan; in Spanish for Central America; in the Ovambo dialect for South West Africa. By the hundreds of cases, our Church mission people bring their needs to the CPC. The CPC answers a call in all kinds of places. (1 Spanish Prayer Book was requested by a prisoner in Sing Sing.)

As always, there are people and places back of any set of statistics. They are the Churchwomen in their local Branches who make the figures come alive! There are some highlights from the Branch reports which tell how the good work for the Church Periodical Club came about:

There was an increase in memorial gifts. More individual Churchwomen sent checks to the Books Fund in memory of their friends and loved ones.

The North Carolina Churchman and the Diocesan Journal are being sent regularly to our diocesan missionaries. The staff at 802 Hillsboro are doing this for us.

A successful two-day Book Fair held by the branch at St. Timothy's, Winston-Salem, made \$69.00 for the Books Fund.

Several branches in the Durham Convocation distributed thousands of pieces of reading material to seven Institutions in and around the city of Durham.

One branch distributed The Episcopalian regularly to a State Mental Hospital.

Another branch has an active project in a School for Retarded Children, where they supply appropriate books, games and magazines for cutout work.

A special recognition goes to the Churchwomen of the Northwest Convocation who have taken the Library in The Penick Home in Southern Pines as their special project. They are providing not only the furnishings for the library room; but also books, which include an Encyclopedia, a Bible atlas, Bible dictionary, a world globe, and subscriptions to several magazines and newspapers.

The Church Periodical Club performs a Ministry for the Church which can never be fulfilled. For, as the CPC continues to grow, so do the demands made upon it. This is a blessing! It is a special blessing to the women of the Diocese as our yearly increase in CPC work continues to put before us new areas where the CPC has barely scratched the surface.

As we work and pray and give - - WE LEARN - - and gladly work some more.

Dolores Pitt
Director of Church Periodical Club

REPORT FOR 1964-65 YEAR BOOK OF THE EPISCOPAL CHURCHWOMEN'S DIOCESAN CHAIRMAN OF LEGISLATION.

The Episcopal Churchwomen's Diocesan Chairman of Legislation is on the Committee of the Churchwomen's Diocesan Dept. of Christian Social Relations. The Chairman of Legislation informs the Churchwomen on coming legislation and encourages and stimulates action on the part of all Churchwomen on matters of social legislation with the aid of Convocation and Branch Christian Social Relations Chairmen.

It is the duty of every Churchwoman to read and study and pray about matters of social legislation. It is her duty not to get carried away with emotions of the moment and prejudice, but to remember continually to turn to God in quietness and prayer for His guidance in all daily dealings with His people. She must continually seek God's will and remember that only with knowledge, love, good humor, and God's help can she carry out His will. It is her duty to try to understand Christ's teachings and to make His teachings a vital part of the governing of our great land. She must strive for justice among men and nations to the glory of our Lord.

The Chairman of Christian Social Relations can aid women in their search for truth about social legislation by having well informed and thoughtful Churchmen speak on social legislation. She should work closely with the Secretary of Christian Education. She can draw attention to articles on social legislation in newspapers, church publications, or on radio and TV. When the time comes to vote, she can continually remind the Churchwomen that through social legislation their Christian social relations are expressed and felt.

June B. Long,
Chairman of Legislation

Peggy Pond Church in her "Ultimatum of Man" which was published in the Survey Graphic, December, 1940, speaks to us today when she says:

Now the frontiers are all closed
There is no other country we can run away to;

There is no ocean we can crossover.
At last we must turn and live with one another.

We cannot escape this any longer
We cannot continue to choose between good and evil,

The good for ourselves, and the evil for our neighbor.
We must all bear the equal burden.

At last we who have been running away must turn and face it:
There is no room left for hate in the world we must live in.

Now we must learn love. We can no longer escape it.
We can no longer escape from one another.

Love is no longer a theme for eloquence,
Or a way of life for a few to choose whose hearts can decide it,
It is the sternest necessity; the unequivocal ultimatum.

There is no way out. There is no country we can flee to;
There is no man on earth who must not face this task now.

Now listen to the words of the Rt. Rev. Austin Pardue, Bishop of Pittsburg as he says in 1964.. "I call upon us all to repent for our sins of prejudice, intolerance and discrimination against race or religion. I am not speaking in anger or impatience, but in love and charity. If we harbor these sins of discrimination against race and religion, we will destroy our own souls, threaten our own bodies, and contaminate our own children. If these sins are not corrected, they may well bring destruction upon our own nation".

Listen to Jesus Christ, "This commandment I leave with you, that you love one another as I have loved you".

With these words ringing in our minds and souls the Interracial Committee of the Diocese of North Carolina met February 6, 1964, at 10:00 A.M. at the home of the Chairman; and grappled with this real and confusing problem of human relations which exist within the fellowship of the Church. After much prayer and soul searching, the Committee tried to pin point some steps whereby the relationships between and among all members could be strengthened and improved.

The following observations were made:

1. It was the concensus of the group, that some growth had taken place in this realm, but there was still much work to be done to eradicate negative ideas and reactions in the field of human relations;
2. Letters should be written to challange negative newspaper articles and letters;
3. People, who have a true feeling of love and acceptance, should get

together to share ideas of concern, and to give encouragement to those who want to grow in their love and understanding;

4. Church members within a certain city or area should get together for joint programs with individuals from all branches participating; such as, joint Confirmation Classes and Presentation Service;
5. Negroes should be included in the planning sessions of Annual and District Meetings;
6. Opportunities should be created whereby members of both races could get together and work on projects and programs for the common good of all. It was the feeling that through working together individuals really got to know each other;
7. Emphasis should be put on the program of study for this year, "The Inner City" which deals profoundly with the problems that beset us;
8. More publicity should be given to the positive developments in the realm of human relations across racial lines, especially in our Diocesan organ; The N. C. Churchman.
9. When we visit different racial groups we should go with positive attitudes and positive spirits, remembering that both groups have racial integrity;
10. Remember that there is still a sensitivity to the way Negro is spelled and pronounced;
11. A very good source of information to give us a deeper insight into the problem of human relations is: Catalogue of Resources, National Conference on Religion and Race, 21 West Superior, Chicago 10, Ill. 118.

Bishop Pardue asks us to ponder these questions:

1. Am I aware that our Lord lives in the heart of every human being on earth,...that whenever a human being is suffering, there is Christ likewise suffering?
2. Am I antagonistic when a person of another color joins my parish, sits in my pew, attends my church society or kneels next to me at the altar rail?
3. In my daily work, am I willing to labor side by side in union jobs, in office posts in any kind of honest employment with decent people regardless of race or religion? Am I willing to be helpful to such persons, cooperative and understanding and to conduct myself in the spirit of Christ and the Constitution of the United States? If I am an employer, am I willing to hire those of different races when they are qualified for positions and are willing to give of their best abilities? Do I want full employment for "all sorts and conditions of men" as long as they are honest, reliable and industrious?
4. Am I so hard of heart to have a sense of shame when I drive through blighted areas, overcrowded slums, filthy and deteriorated living quarters?

5. When people of other races move into my neighborhood, am I courteous to them, or do I seek ways of preventing their presence?
6. Do I seek special privilege, regardless of my race or religion when I lack dependability, courteous manners and sincere willingness to work and search for truth and sound learning?

We are all guilty as we ponder and reflect: Let us pray then, that God will give us the insight, strength, and courage to do what needs to be done - to eliminate fractions in our Church, community, state and world, that divide us; and prevent our functioning as healthy Christians in a social order that demands vigor, that comes from healthy bodies, minds and spirits.

Our President Bishop says, "Only as we take every step possible to join with each other across lines of racial separation in a common struggle for justice will our unity in the Spirit become a present reality".

Love is a stark necessity. There is no other way. It is something we all must learn now. Let us each in our individual lives consider these words: "I am but one, but I am one. I can not do everything, but I can do something. That I can do, I ought to do; that I ought to do by the grace of God I will do! Lord, what will thou have me to do?"

Respectfully submitted:

Lulu H. Robinson, Chairman
 Eleanor Godfrey
 Margaret Smith
 Grace Thompson
 Muriel Carter
 Vertie Jackson (Visitor)
 Barbara Wright (Visitor)

ALTAR WORK AND SERVICE OF EXCHANGE

Most of our attention for the year has been given to furnishing lines and hangings for the Penick Memorial Home Chapel. Letters were written to all District Chairmen asking their help in making this new Chapel and effective worship center. The response should be an inspiration to the whole Diocese. Contributions were as follows:

Northeast District, a Green silk Burse, Veil, and Bible Markers, plus a contribution of \$10.00
 Raleigh District, a White silk Burse, Veil, and Bible Markers.
 Durham District, a Fair Linen, Credence Cloth, Pall, 2 Lavabo towels, 2 Purificators, a Corporal and Veil, plus a \$10.00 contribution from the Church of Holy Innocents, Henderson.
 Sandhill District, a Pall, Purificator, Lavabo towel, Corporal, and money for a cere cloth.
 Charlotte District, a Fair Linen and Credence cloth.

In addition to District Contributions we received a check from the Department of Supply for \$95.00.

A Fair Linen was purchased for the Altar at St. Bede's at The Terraces with the \$50.00 sent to Mr. Caldwell from St. Luke's Altar G Guild, Salisbury. St. David's, Laurinburg, sent \$5.00 to help with the balance due on furnishings at St. Bede's.

Spring District meetings were attended in Charlotte, and a workshop conducted; and at Durham where a talk was given on the Chapels at The Terraces and the Penick Memorial Home.

From individual Parrishes the following reports have come in: All Saints', Roanoke Rapids, sent Altar hangings to St. Annas in Littleton; St. Michael's, Tarboro, assisted Grace Church, Lawrence, in making Altar hangings; Christ Church, Charlotte, sent an Altar set to Queens College; St. Bartholomew, Pittsboro, supplied Altar hangings and linens for State College, Raleigh; Church of the Holy Family, Chapel Hill, gave a Dossal to Massachusetts; Church of the Messiah, Rockingham, sent four sets of Burses, and Veils to Southport; Emmanuel Church, Southern Pines, gave a Fair Linen and some used linens to State College, Raleigh, also some children's choir vestments to Cary.

There is still much work to be done at the Penick Memorial Home Chapel. We ask your help and prayers to make this Chapel a place of reverence and beauty.

Sally Grinnell (Mrs. Roy)
Chairman of Altar Work and Service
of Exchange.

KANUGA REPORT

After an extremely successful year of operation in 1963 Kanuga went into 1964 under the capable leadership of a new Executive Director. Do to the resignation of W. P. Verduin, our able director for the past 13 years, Mr. Edgar Hartley, Jr., former Director of Promotion at Kanuga, was chosen by the Board as the new Director.

During the years of Mr. Verduin's leadership Kanuga moved forward in many areas; the number of campers nearly trebled, and both conference members and hotel guests substantially increased. Also the number and types of conferences has increased to keep pace with the needs of changing times. The influence of Kanuga is ever expanding.

Also during Mr. Verduin's tenure as Executive Director a quarter of a million dollars has been spent in major physical improvements and today Kanuga's accounts are "in the black".

The Board has placed its confidence in Mr. Hartley to carry on the work and influence of this great church conference center. With our help - the help of the people of this Diocese and the other four owning Dioceses - Kanuga will continue to grow in service to and influence on our church.

Our Bishop, the Rt. Rev. Richard H. Baker, will direct the Adult Conference at Kanuga in 1964 and under his leadership these two one-week conferences are shaping up into the finest that you will find available in the church today. The headliner for the 1964 Adult Conference will be the Rt. Rev. Stephen Bayne.

Kanuga continues to need your support both financially and through your attendance at its fine summer conferences. You too will find, as Gert Behanna said after her two weeks at Kanuga, that "At Kanuga, here is love. Therefore, it brings out the love in you. Love is the pipeline to God, and when you leave Kanuga you take some of it with you, whether you brought any with you or not."

Last summer more than 2500 men, women and children spent an average of seven days at Kanuga. Whether you were one of these or not, plan to be one among those

spending part of their summer this year on that "Mount of Holy Priviledge".

Mrs. John Clayton Smith
Member Board of Directors
Kanuga Conferences

REPORT OF THE COMMITTEE ON CONVOCATIONS

For the past few years, there has been an expressed concern over the inefficiency, duplication and lethargy in District function and structure. No one could discount the value of this unit to certain groups. But this seemed to be the exception rather than the rule. Last fall, Mrs. Godfrey appointed a committee to study District structure and function, and to evaluate both the weakness and the strength of this part of our organization.

Members of this committee were: Mrs. W.H.R. Jackson, Raleigh, past treasurer and incoming president; Mrs. Henry Bourne, Tarboro, past president; Mrs. Chadwich Smith, Charlotte, immediate past Diocesan C.S.R. chairman and a past District chairman; Mrs. M. E. Motsinger, Roaring Gap, a past Diocesan U.T.O. chairman and presently serving on the Executive Council; Mrs. E. C. Gratiot, Greensboro, a past District chairman; and myself, Chairman of the District of Durham. Mrs. Godfrey also met with us. As is evident, this committee was exceptionally well qualified for the task, and worked with diligence and tempered judgment. I might also add, it was a well balanced group, inasmuch as our initial views of District values were rather evenly divided and we represented quite diverse geographical areas and parish needs.

Our first meeting was held in October. We opened with a thoughtful discussion of the personal views, experiences and general evaluation of the Districts by each member of the committee. We then drew up a questionnaire to be sent to all parish presidents and District officers. This procedure seemed essential not only as a guide to our own thinking and planning, but to insure that any conclusions would not be the sole result of committee views. An effort was made to phrase questions that would permit criticism, an opportunity to note present inefficiency, concrete suggestions for change - and an equal opportunity to express satisfaction with the status quo. For those of you who did not receive the questionnaire, it reads as follows:

1. Do you think that the district as presently functioning in any way benefits your Churchwoman?
2. Have district workshops as they have operated in the past been helpful?
3. Would you prefer one-day Diocesan-sponsored workshops in all departments for the training of branch officers to be held in three or four areas each spring?
4. Would your branch officers make a real effort to attend?
5. Are you in favor of continuing the present policy of two district meetings a year?
6. Would you favor the District Quiet Day replacing the usual Fall District Meeting?
7. Do you ever use your district officers? If so, how? If not, why?
8. Do you feel that the number of district officers should be reduced?
 - a. Which if any officers do you think are superfluous on the district level?
 - b. Would you favor combining district officers?

It should be noted that one question was technically unnecessary. The constitution states that only one District meeting a year is required. Most of us have assumed that two were necessary. However, this question gave us a useful lead to the desire for District meetings.

Eighty-three questionnaires were returned. Branch presidents were far more conscientious about replying than District officers. Some Districts had a high percentage of return - others low. It was interesting to note that those Districts which were strong and active heavily outweighed the responses of Districts which have become relatively inactive and indifferent.

In the initial reading of these questionnaires, it was immediately obvious that no set tabulation could be made. For the most part, answers were totally inconsistent with an affirmative answer to the first question, "Do you think that the District as presently functioning benefits your Churchwomen." - followed by comments that they had not attended meetings or workshops, felt they should be cut or eliminated - or generally expressing a lack of interest on the part of their members. The method of answering the questionnaire greatly varied. A good many were answered by the individual - others had been presented to their boards or general meetings and carefully evaluated by a group. These were very helpful. By far the greatest value was to be found in attached letters or detailed answers to the questions.

In view of this wide range of replies, I felt quite inadequate to evaluate all questionnaires for our next meeting. I sorted them into Districts - wrote a brief summary of the general criticisms and views of each District - and divided the forms, by District, among committee members for further study and evaluation. I purposely assigned each member a District or Districts - either opposing her own experiences, or presenting a contrast in geography and parish size.

Each member carefully evaluated her forms - tabulated where possible - noted valuable comments and suggestions, and prepared a general summary.

We met again in February. Comprehensive and thoughtful summaries were given on each District, and we set about the task of finding some solution to our problems. Time does not permit a detailed accounting. Certain general conclusions can be drawn. Since two District meetings are not required, the great difference of opinion on this is automatically solved. It is a matter to be decided individually by each District. On the whole, Diocesan workshops were not acceptable primarily because of distance and time involved. However, thoughtful replies indicated there was positive value in workshops, but not as a substitute for District meetings. It would seem that in most instances, District officers are rarely used by individual branches. In reference to reducing or combining District officers, the answers were as numerous as the forms. Such action would require constitutional changes.

We considered three possible alternatives. The easiest would be simply to continue as we presently function - with those who find real value maintaining an active District organization - others struggling along with a minimum amount of participation and effectiveness. This would not seem to be desirable. It would be discouraging to the few who conscientiously carry the load and produce superfluous activity.

Secondly, District officers could be cut to a required minimum, through constitutional change. Each District could then fill as many offices as suited their needs. This obviously weakens the whole structure, would be confusing to Diocesan officers, and has the disadvantage of involving too few women whose interest is usually in proportion to their responsibilities. It would defeat the important District function of preparing women for Diocesan participation.

The third plan, which this committee recommended to the Board, was to establish spring workshops for all officers and chairmen to be conducted by Diocesan officers and chairmen. These one day workshops would be held in four areas - geographically divided so that no one would travel more than approximately fifty miles. All District chairmen would be expected to attend and to notify and encourage all branch

counterparts to participate (or send a substitute). Since all chairmen in a given area would be involved on this one day, delegations would be large enough to insure valuable exchange of ideas and make the efforts of Diocesan leaders worthwhile. In the case of a mission or parish where most women work and are unable to attend, District chairmen would then be prepared to act in a consulting capacity. One of the greatest advantages should be the early receipt of available materials. This committee hoped that in addition to the training offered, such a plan would stimulate enthusiasm and initiative in District planning, strengthen the existing structure, and make all Districts more effective. Workshops would not necessarily take the place of District meetings, but would function as an independent aide to District and branch programs. We recommend that such a plan be instituted on a two year trial basis to begin in 1965 - with the other choices as future alternatives should this fail. We sincerely hope you will cooperate to make this effort successful since it is a potential means of making us strong.

Dorothy Manning (Mrs. I. H. Manning)
Chairman

EPISCOPAL CHURCHWOMEN
DIOCESE OF NORTH CAROLINA
DIRECTORY
1964-65

Grace makes
new Const. Club,
Raleigh

4/15/65
called Lura -
Received Report - 4/16
called Sophie -
Report in the mail

1965 - Incoming 1/1/65

- IV. Northwest - Mrs. Walter H. Bade, 212 N. Elam St., Greensboro ^{Pauline} BR2-2636
 - V. Salisbury - Mrs. Julian Robertson, 236 Confederate Ave., Salisbury ^{Blanche} ME6-4015
 - VI. Charlotte - Mrs. J. C. Purnell, Jr., 635 Edgemont Rd., Charlotte ^{Flora} EM6-3170
 - VII. Sandhills - Mrs. Jerry B. Reeves, ~~Spring Lane~~ ^{Sophia Wilkins Dr.} R. F. D. # 4, Sanford 776-4401
- Vice-Chair, Mrs. John W. Drake, 400 Cressle St., Tallahassee ^(new)

Special Representatives

Representative on the Vade Mecum Board and Director of the E. C. W. Vade Mecum Conference, Mrs. W. H. R. Jackson, 840 W. Morgan St., Raleigh

Representative on the Kanuga Board, Mrs. William R. Bowen, 2421 Ansley Ct., Charlotte ^{Mary} 366-4880

Representative on the Board of the N. C. Churchman, Mrs. George Esser, Jr., Hillcrest Circle, Chapel Hill ^{Mary}

By-laws - "Regents shall be members of the organization" ^{not mentioned by the organization}

CONVOCATION AND BRANCH OFFICERS

CONVOCATION I - NORTHEAST

CONVOCATION CHAIRMAN

Chairman - Mrs. Haywood Cochrane, 305 Woodland Ave., Weldon, 1965
Secretary & Treasurer - Mrs. A. W. Gregory, Halifax, N. C.
Devotional Life - Mrs. Raymond Riddick, Spring Hill, Scotland Neck, 1966
Christian Education - Mrs. Walter Browning, Route 3, Rocky Mount, 1966
Christian Social Relations - Mrs. H. L. Marks, 321 West 12th Street, Scotland Neck,
Missions - Mrs. Robert Bailey, Whispering Pines Drive, Rocky Mount, 1966 1967
Supply - Mrs. Samuel Pierson, 304 Whitfield Street, Enfield, 1966
United Thank Offering - Mrs. N. A. Worsley, 1309 Dancy Street, Tarboro, 1965
Personel & College Work - Mrs. Paul W. Liles, 1205 Branch Street, Wilson, 1965
Church Periodical Club - Mrs. Scott Bowers, Jackson, 1966
Altar Work - Mrs. Jack Denson, 1304 Dancy Street, Tarboro, 1966

* * * * *

BATTLEBORO

19C-142
Saint John's Church
Battleboro, N.C. 27809
The Rev. William R. Dennis, Jr.

President - Mrs. F. P. Philips, Jr.
Vice-President - Mrs. F. P. Philips, Sr.
Secretary - Mrs. W. S. Frazier
Treasurer - Mrs. R. L. Etheridge
Christian Social Relations - Mrs. Paul Pope
Supply - Mrs. R. H. Marriott, Jr.
Personnel & College Work - Mrs. W. V. Fisher
United Thank Offering - Mrs. J. A. Viverette
Devotion (worship) - Mrs. A. W. Deans
Missions - Mrs. Henry Milgrom
Church Periodical Club - Mrs. W. R. Dennis
Altar Work and Service of Exchange - Mrs. H. C. Harrison

* * * * *

ENFIELD

38C-162
Church of the Advent
Enfield, N. C.

President - Mrs. J. H. Normon III, 301 W. Franklin St.
Vice-President - Mrs. R. T. Beal, N. Church St.
Secretary - Mrs. S. W. Dickens, N. Church St.
Treasurer - Miss Mildred Andrews, Burnett St.
Devotional Life - Mrs. S. C. Marshall, Hunter St.
Christian Education - Mrs. J. H. Normon III, 301 W. Franklin St.
Christian Social Relations - Mrs. Sam Peirson, N. Church St.
Missions - Mrs. Willie Fleming, Liberty St.
Supply - Mrs. Fred Troutman, The Pines
United Thank Offering - Mrs. W. K. Craig, The Pines
College Work and Christian Ministries - Mrs. R. T. Beal, N. Church St.
Church Periodical Club - Mrs. Frank Thorne
Altar Work and Service of Exchange - Mrs. Robert Simmons, R.F.D.

HALIFAX

St. Marks Church
Halifax, N. C.

President - Mrs. A. W. Gregory, *Box 142*
Vice-President - Mrs. H. B. House
Secretary - Mrs. F. W. M. White
Treasurer - Miss Ursula Marshall
Devotional Life - Miss Noelle Thomson
Christian Education & Christian Social Relations - Mrs. Quentin Gregory
Missions - Mrs. F. H. Gregory
Supply - Mrs. R. A. Bass
United Thank Offering - Mrs. W. T. Stephenson
Church Periodical Club - Mrs. Jack Eason
Altar Work and Service of Exchange - Mrs. Helen D. Marshall

* * * * *

JACKSON

163 - 7a
The Church of the Saviour
The Rev. Robert M. Bird

President - Mrs. Scott Bowers
Vice-President - Mrs. Henry P. Harris
Secretary - Mrs. George P. Burgwyn
Treasurer - Mrs. Eric Norfleet
Devotional Life - Mrs. E. W. Lewis
Christian Education - Mrs. Tillman Cooley
Christian Social Relations - Mrs. P. A. Lewis
United Thank Offering - Mrs. Rogers Boone
Supply - Mrs. L. C. Grant
College Work and Christian Ministries - Mrs. L. C. Grant
Church Periodical Club - Mrs. George P. Burgwyn
Altar Work and Service of Exchange - Mrs. E. W. Lewis

* * * * *

LITTLETON

150 - 10a
St. Alban's Church, Mosby Ave.
The Rev. Frank Pulley

President - Mrs. V. Faucette Harrison - *T. O. Prop 446, Littleton*
Vice-President - Mrs. Gideon F. Alston
Secretary - Mrs. Henry Morris, Rt. 2
Treasurer - Mrs. Robert P. Thorne
Christian Education - Mrs. V. Faucette Harrison
Christian Social Relations - Mrs. Charles E. Foster
Supply - Miss Annie D. Alexander
United Thank Offering - Mrs. Charles E. Foster
Devotional Life - Mrs. V. Faucette Harrison
Missions - Mrs. V. Faucette Harrison

LITTLETON

St. Anna's Mission, Bacon Road
The Rev. William L. Williams, Rector, Roanoke Rapids

President - Mrs. Helena Harris, ~~Box 252~~ *111C*

* * * * *

RIDGEWAY

The Church of the Good Shepherd
The Rev. James Moss Stoney, Jr.

President - Miss Ann Collins, Box 2

* * * * *

ROANOKE RAPIDS

All Saints Church
The Rev. William L. Williams

111C - 652

4 c. August

- President - Mrs. K. F. Adams, ²⁴⁵White Ave.
- Vice-President - Mrs. O. G. Cross, 520 Jefferson St.
- Secretary - Mrs. Rex Carter, 804 W. 2nd St.
- Treasurer - Mrs. E. B. Manning, 902 Monroe St.
- Devotional Life - Mrs. W. G. Long, 412 Cedar St., Weldon, N. C.
- Christian Education - Mrs. F. B. Meacham, Country Club Rd.
- Christian Social Relations - Mrs. M. A. Allen, Box 615
- Missions - Mrs. Henry Best, 403 Hamilton St.
- Supply - Mrs. E. C. Langford, 1406 W. Chaloner Dr.
- United Thank Offering - Mrs. R. A. Musgrove Jr., 635 Wilson St.
- College Work and Christian Ministries - Mrs. C. L. Wills, Country Club Rd.
- Church Periodical Club - Mrs. John MacNeill, 1410 W. Circle Dr.
- Altar Work and Service of Exchange - Mrs. F. G. Kroncke, 623 Cedar St.

* * * * *

ROCKY MOUNT

Christ Church - Fairview Road
Rev. Sidney S. Holt

- President - Mrs. G. C. Cueto, 1305 Hill St.
- Vice-President - Mrs. J. W. Purvis, Jr., 1601 Bedford Rd.
- Secretary - Mrs. W. H. Brake, Cokey Road Extension
- Treasurer - Mrs. T. F. Dell, 329 Mallory St.
- Devotional Life - Mrs. W. H. Brake, Cokey Road Extension *minutes*
- Christian Education - Mrs. R. L. Arrington, 813 Eastern Ave.
- Christian Social Relations - Mrs. Hugh Laughridge, 1209 Tarboro St.
- Missions - Mrs. J. T. Worsley, 308 Mallory St.
- Supply - Mrs. F. M. Arrington, 807 Eastern Ave.
- United Thank Offering - Mrs. Tyree Spencer, Sycamore St. Jocile Apts.
- College Work and Christian Ministries - Mrs. J. M. Garris, Cokey Road Extension *W. J. W.*
- Church Periodical Club - Mrs. B. E. Winstead, 901 Tarboro St.
- Altar Work and Service of Exchange - Mrs. R. L. Arrington, 813 Eastern Ave.
Mrs. F. M. Arrington, 807 Eastern Ave.

ROCKY MOUNT

The Church of The Epiphany - East Virginia Street
The Rev. Wm. R. Dennis, Jr. Deacon-in Charge
P. O. Box #1471, Rocky Mount, N. C.

*Formerly:
Holy Hope*

- President - Mrs. Selena H. Hall, 629 Myrtle Ave.
- Vice-President - Mrs. Antoinette W. Battle, 738 Raleigh St. Apt. 6
- Secretary - Miss Elizabeth Arrington, 314 N. Raleigh Street
- Treasurer - Mrs. Vida M. Cordon, 171 Spaulding Drive
- Devotional Life - Mrs. Berthan W. High, 621 Myrtle Avenue
- Christian Education - Miss Mildred Armstrong, 241 Penn. Ave.
- Christian Social Relations - Miss Virginia D. Joyner, 626 Henry St.
- Missions - Mrs. Anna B. Marbley, Box #103 Nashville
- Supply - Mrs. Mary W. Reid, 620 Myrtle Ave.
- United Thank Offering - Mrs. Mary Barnes, 1009 Shepard Drive
- College Work and Christian Ministries - Mrs. Bettye W. Foster, 637 Ellison Drive
- Church Periodical Club - Mrs. Dorothy D. McNair, 415 Davenport St.
- Altar Work and Service of Exchange - Mrs. Annie B. Black, 411 Atlantic Ave.

* * * * *

ROCKY MOUNT

285C - 1800

Church of The Good Shepherd - 225 N. Church
Curate - The Rev. Timothy Trively

9 chapters

- President - Mrs. Wm. B. Harrison, Box 1096 *on 600 Evergreen Rd.*
- Vice-President - Mrs. Thomas B. Battle, 304 Wildwood
- Secretary - Mrs. James L. Weeks, 1316 Horne St.
- Treasurer - Mrs. R. D. White, 1645 Marvel Ave.
- Devotional Life - Mrs. W. L. Draper, 1333 Hill St.
- Christian Education - Mrs. Flake B. Chipley Jr., 1124 Sunset
- Christian Social Relations - Mrs. J. J. Haggerty, Jr., Pinecrest Rd.
- Missions - Mrs. Henry W. Cutchin Jr. 133 S. Harris
- Supply & Thompson Or. - Mrs. Earle Baysden, 512 Piedmont
- United Thank Offering - Miss Dorothy Craighill, Eastern Ave.
- College Work and Christian Ministries - Mrs. Turner Battle, Pinecrest
- Church Periodical Club -
- Altar Work and Service of Exchange -

* * * * *

ROCKY MOUNT

600 - 53a

St. Andrew's Church - Circle Drive
The Rev. J.E.C. Harris - 311 Forest Hill Ave.

3 chapters

- President - Mrs. W. F. Lane, 3109 Seminole Rd.
- Vice-President - Mrs. J. E. Saint-Amand, 2713 Winstead Rd.
- Secretary - Mrs. Richard Byrd, 1321 Gay St.
- Missions - Mrs. Lillian Harris, West Mount Drive
- Devotional Life - Mrs. F. W. Stolzenberg, 234 Clifton Rd.
- Christian Social Relations - Mrs. B. W. Trueblood, 206 Southern Blvd.
- Christian Education - Mrs. W. E. Taylor, Bx. 110, Country Club Rd.
- Treasurer - Mrs. W. R. Burnette, E. Carolina Training Sch.
- Supply - Mrs. Lyman Boseman, Rte. 3, Box 114
- United Thank Offering - Mrs. J. T. Gardner, Jr., 3404 Hawthorne Rd.
- College Work and Christian Ministries - Mrs. Norman Lee, 605 Greenwood Ave.
- Church Periodical Club - Mrs. Kemp Battle, Hunter's Hill Rd.
- Altar Work and Service of Exchange - Mrs. Rob't. Bailey, Whispering Pines

SCOTLAND NECK

74C-60a

Trinity Church
None, at present

- President - Mrs. B. B. Everett, Jr., Palmyra, N. C.
- Vice-President - Mrs. Alvin Wilson,
- Secretary - Mrs. Alvin Wilson,
- Treasurer - Mrs. Cecil H. Neville,
- Devotional Life - Mrs. W. D. Holloman, Jr.
- Christian Education - Mrs. L. B. Maddison
- Christian Social Relations - Mrs. R. L. Johnson
- Missions - Mrs. R. D. House, Jr., Hobgood, N. C.
- Supply - Mrs. Thorne Gregory
- United Thank Offering - Mrs. O. J. House
- College Work and Christian Ministries - Mrs. Harry Lee Marks
- Church Periodical Club - Mrs. Jennie S. Wakeman, Tillery, N. C.
- Altar Work and Service of Exchange - Mrs. W. A. Kitchin

* * * * *

SPEED

200-12a

St. Mary's Church
The Rev. John S. Spong
East Church - Tarboro, N.C.

- President - Mrs. Jesse Summerlin, Rt. 1, Tarboro, N. C.
- Vice-President - Mrs. Jonathan Jacocks, 206 Morrison Ave., Tarboro, N. C.
- Secretary - Mrs. W. E. Marks, *Speed*
- Treasurer - Mrs. H. G. Shelton, *Speed*
- Devotional Life - Mrs. Ed O'Neal
- Christian Education - Mrs. Virgil Burnette, Rt. 1, Hobgood, N. C.
- Christian Social Relations - Mrs. Virgil Burnette, Rt. 1, Hobgood, N. C.
- Missions - Mrs. Ed O'Neal,
- Supply - Mrs. Wayne Cunningham
- United Thank Offering - Mrs. I. C. Howell
- College Work and Christian Ministries - Mrs. Harvie Warren
- Church Periodical Club - Miss Vivian Lucas
- Altar Work and Service of Exchange - Mrs. Maggie Parker

* * * * *

TARBORO

200-120a

Calvary Church
Rev. John S. Spong

- President - Mrs. P. H. Heydenreich, 205 E. Johnston St.
- Vice-President - Mrs. S. N. Clark Jr., Rocky Mount Hwy., *Tarboro*
- Secretary - Mrs. J. P. Wimberley, 401 St. Patrick St.
- Treasurer - Mrs. F. V. Thompson, 909 St. David St.
- Devotional Life - Mrs. S. H. Edwards, 605 St. David St.
- Christian Education - Mrs. W. G. Clark III, Rocky Mount Hwy.
- Christian Social Relations - Mrs. W. C. Hargrove Sr., 410 St. Patrick St.
- Missions - Mrs. G. M. Swicegood, 804 S. Howard Circle
- Supply - Mrs. Z. C. Brinson, 106 W. Philips St.
- United Thank Offering - Mrs. Joel K. Bourne, 618 N. Howard Circle
- College Work and Christian Ministries - Mrs. F. D. Walston, Wilson Rd.
- Church Periodical Club - Mrs. Brent Nash, 1002 N. Main St.
- Altar Work and Service of Exchange - Mrs. Jack Denson, 1304 Dancy St.

TARBORO

St. Luke's Church, Pitt St.
The Rev. John S. Spong

President - Mrs. Mary W. Matthewson, P. O. Box 823
Vice-President - Mrs. Shirley B. Freeman, 702 Panola St.
Secretary - Mrs. Mary P. Boddie, 700 Panola St.
Treasurer - Mrs. Saide Wilson, 800 St. John St.
Devotional Life - Mrs. Vivian M. Diggs, 921 St. James St. Extension
Christian Education - Mrs. Helen Quigless, 317 Granville St.
Christian Social Relations - Mrs. Callie Hyman, 415 St. James St.
Missions - Mrs. A. M. Wharton, 521 St. James St.
Supply - Mrs. Mollie Botts, 512 Edmondson Ave.
United Thank Offering - Mrs. N. W. Bryant, 801 Church St.
College Work and Christian Ministries - Mrs. Anna Barnes, 1201 Baker St.
Church Periodical Club - Mrs. Hazel Parker, 315 St. David St.
Altar Work and Service of Exchange - Mrs. Betty F. Gray, 414 Church St.

* * * * *

TARBORO

87C-142 St. Michael's Church - Sparta Road
Rev. Earle H. Fisher

President - Mrs. Ruby Dew, 702 E. Country Club Dr.
Vice-President - Mrs. Barbara Blandard, Craven St.
Secretary - Mrs. Gladys Squires, South Ave.
Treasurer - Mrs. Emma Hoard, 505 W. St. James St.
Devotional Life - Mrs. Effie Rawls, 407 Middle St.
Christian Education - Miss Emma Parker, 513 St. David St.
Christian Social Relations - Mrs. Mae Belle Taylor, 807 W. St. James St.
Missions - Miss Clevie Perry, 1001 W. St. James St.
Supply - Mrs. Lina Hamilton, 500 Sorey Ave.
United Thank Offering - Mrs. Lucille Eure, 303-1st
College Work and Christian Ministries - None
Church Periodical Club - Mrs. Katie Webb, Howard Ave. Ex.
Altar Work and Service of Exchange - Mrs. Curtis Ross, Morris Dr.
Young People Work - Mrs. Mary Andrews, 811 Hilma Cr.

* * * * *

WARRENTON

7 All Saints Church
The Rev. James M. Stoney, Jr.

President - Mrs. Dora Robbins, P. O. Box 508
Vice-President - Mrs. G. M. Brown, P. O. Box 501
Secretary - Mrs. L. C. Cooper, P. O. Box 93
Treasurer - Mrs. Frank Harvey, P. O. Box 303
Devotional Life - Mrs. R. E. Ranson, Box 145
Missions - Mrs. Goldie Barketh, Box 252
United Thank Offering - Mrs. C. S. Fitz, P. O. Box 342
Supply - Mrs. Elixabeth Hudgins, Route 2, Macon

WARRENTON

> Emmanuel Church
The Rev. James M. Stoney, Jr.

- President - Mrs. Eugene Gay Jr.
- Vice-President - Mrs. James M. Stoney, Jr.
- Secretary - Miss Mamie Williams
- Treasurer - Mrs. L. B. Beddoe
- Devotional Life - Mrs. John Mitchell
- Christian Education - Mrs. Bignall Jones
- Christian Social Relations - Mrs. W. R. Baskerville
- Missions - Miss Nora King
- Supply - Miss Mamie Williams
- United Thank Offering - Mrs. A. H. Bryson
- College Work and Christian Ministries - Mrs. Roger Limer
- Church Periodical Club - Mrs. C. A. Tucker
- Altar Work and Service of Exchange - Miss Nora King

* * * * *

WELDON

? Grace Church
The Rev. Robert M. Bird

- President - Mrs. J. S. Turner, Jr. Garysburg
- Vice-President - Mrs. T. H. Holmes, Jr., 601 Cedar St.
- Secretary - Mrs. E. L. Elks, Elm St.
- Treasurer - Mrs. David Dickens, 8 Fewell Ave.
- Devotional Life - Mrs. F. H. Gregory, Jr., 401 Cedar St.
- Christian Education - Mrs. J. E. Green, 301 Sycamore St.
- Christian Social Relations - Mrs. H. D. Cochrane, 305 Woodlawn Ave.
- Missions - Mrs. J. S. Turner, Jr., Garysburg
- Supply - Mrs. Paul Barringer, Country Club Road
- United Thank Offering - Mrs. Ben Franklin, 1009 E. Elm St.
- College Work and Christian Ministries - Mrs. D. P. Moore, 210 E. Sixth St.
- Church Periodical Club - Mrs. T. W. Gregory, Country Club Road
- Altar Work and Service of Exchange - Mrs. C. S. Easton, 4 Eighth St.

* * * * *

WILSON

24c - 16a

St. Mark's Church - 606 S. Reid St.
Rev. R. J. Johnson - Priest Emeritus

- President - Mrs. Anna B. Johnson, 1304 Fikewood Drive *Miss Flora Bethel, 706 E. Nash St.*
- Vice-President - Mrs. Clara B. Hicks, 617 E. Green St. *Miss Clara B. Hicks, 617 E. Green St.*
- Secretary - Mrs. Marie B. Jones, Route 4, Box 65
- Treasurer - Mrs. Flora C. Bethel, 706 E. Nash St. *Miss Flora C. Bethel, 706 E. Nash St.*
- Devotional Life - Miss Gladys Ford, 701 N. Ward Blvd. *Miss Gladys Ford, 701 N. Ward Blvd.*
- Christian Education - Mrs. Clara B. Hicks, 617 E. Green St. *Mrs. Clara B. Hicks, 617 E. Green St.*
- Christian Social Relations - Sara L. Shade, 602 E. Green St. *Mrs. Sara L. Shade, 602 E. Green St.*
- Missions - Mrs. Marie Lucas, 615 Viola St.
- Supply - Mrs. Elma Brodie, 614 Suggs St.
- United Thank Offering - Mrs. Elma Brodie, 614 Suggs St.
- College Work and Christian Ministries - Mrs. Anna B. Johnson, 1304 Fikewood Drive
- Church Periodical Club - Mrs. Mary Bynum, 1014 N. Ward Blvd.
- Altar Work and Service of Exchange - Mrs. Flora C. Bethel, 706 E. Nash St.

WILSON

4 sheets

St. Timothy's Church - 202 North Goldsboro St.
The Rev. John A. Gray

- President - Mrs. James C. Dempsey, 510 Helen St.
- Vice-President - Mrs. John Titchner, 1118 Watson Drive
- Secretary, Mrs. John Palmer, 909 Raleigh Road
- Treasurer - Mrs. J. Bruce King, 309 Raleigh Road
- Devotional Life - Mrs. Richard A. Gutherie, Box 22
- Christian Education - Mrs. Paul Liles, 1205 Branch St.
- Christian Social Relations - Mrs. Dorothy H. Bridgers, 606 W. Nash St.
- Missions - Mrs. Milan Muzinich, 813 Raleigh Road
- Supply - Mrs. T. Murphy Judd, 419 Westover
- United Thank Offering - Mrs. W. H. Cozart, III, 625 Trinity Drive
- College Work and Christian Ministries - Mrs. C. Perry Kores, 805 West Nash
- Church Periodical Club - Mrs. William T. Wray, Jr., 303 Lafayette Drive
- Altar Work and Service of Exchange - Mrs. R. H. Fulghum, Jr., 1205 West Gold St.

* * * * *

CONVOCATION II - RALEIGH

CONVOCATION OFFICERS

- Chairman - Mrs. W. W. Williams, Jr. 1401 Hathaway Road, Raleigh *P.O. Box 171*
- Vice-Chairman - Mrs. Graham Andrews, Jr., 116 W. Drewry Lane, Raleigh
- Secretary - Mrs. J. A. Boyer, St. Augustine's College, Raleigh
- Treasurer - Mrs. J. A. Boyer, St. Augustine's College, Raleigh
- United Thank Offering - Mrs. W. E. Adair, Jr., 508 Old Post Road, Erwin
- Christian Ministries and College Work - Mrs. H. H. Winkleman, 13 Main St, Wake Forest

* * * * *

CARY

40C-10a

St. Paul's Church - 221 Union St.
The Rev. Samuel M. Moore

- President - Mrs. Paul Gabriel, 313 W. Cornwall Rd.
- Vice-President - Mrs. Thomas E. Crompton, 911 Ralph Dr.
- Secretary - Mrs. Roger Jermyn, Triangle Park
- Treasurer - Mrs. J. J. Nowell, 4321 Garland Ave. , Raleigh
- Devotional Life - Mrs. Harvey Winslow, 603 Ralph Dr.
- Christian Education - Mrs. Thomas E. Crompton, 911 Ralph Dr.
- Christian Social Relations -
- Missions - Mrs. James Kistler, 513 Ellynn Dr.
- Supply - Mrs. William Dawkins, 811 Ralph Dr.
- United Thank Offering - Mrs. James Hogarth, 303 Middleton Ave.
- College Work and Christian Ministries - Mrs. William Jeffries, 516 Mayfair St.
- Church Periodical Club - Mrs. Charlotte Bower, 914 Washington St.
- Altar Work and Service of Exchange - Mrs. Charles Anderson, 207 Wilmot Dr., Raleigh

* * * * *

FUQUAY SPRINGS

Trinity Church - Box 203
The Rev. Claude Phillips Craig

10C-8a

Fuquay Springs Continued X

President - Mrs. A. G. Crumpler, Rt. 1 ^{AKINS}
 Vice-President - Mrs. H. S. Akins, Box 211, Varina
 Secretary - Mrs. E. B. Brown, Jr., Dickens St.
 Treasurer - Mrs. H. T. Bulloch, 409 W. Academy St.
 Devotional Life - Mrs. H. S. Akins, Box 211, Varina
 Christian Education - Mrs. W. O. Stephenson, 408 N. Ennis St.
 Christian Social Relations - Mrs. K. C. Moore, Jr., Box 433
 United Thank Offering - Mrs. J. D. Page, 612 Aiken Parkway
 Altar Work and Service of Exchange - Miss Betty Bulloch, 409 W. Academy St.

* * * * *

GARNER

St. Christopher's Church - 1401 Vador Springs Road
 The Rev. Claude Phillip Craig

President - Mrs. Sam G. Griffin, 1008 Phillips St.
 Secretary & Treasurer - Mrs. Fred D. Phelps, 401 Lakeside Drive
 Altar Work and Service of Exchange - Mrs. Thomas L. Caruthers, 709 Nellane Drive

* * * * *

ERWIN.

50C - 37a

St. Stephen's Church
 The Rev. Alex B. Hanson

President - Mrs. William E. Adair, Jr., 508 Old Post Road ^{C.T. 4057578}
 Vice-President - Mrs. C. L. Taylor, 604 S. Layton Ave., Dunn
 Secretary - Mrs. W. H. Twyford, Jr., 116 Joy St., Dunn
 Treasurer - Mrs. J. T. Vail, Buies Creek
 Devotional Life - Mrs. D. H. Pierce, Buies Creek
 Christian Education - Mrs. James Robert Young, 200 S. Orange Ave., Dunn
 Christian Social Relations - Mrs. E. H. Bost, 507 East "H" St.
 Missions - Mrs. Frank K. Ralph, 208 East "C" St.
 Supply - Mrs. C. L. Taylor, 604 S. Layton Ave., Dunn
 United Thank Offering - Mrs. Fred S. Thomas, Old Post Road
 College Work and Christian Ministries - Mrs. B. G. Thomas, Old Post Road
 Church Periodical Club - Mrs. Earl West, 209 East Harnett, Dunn
 Altar Work and Service of Exchange - Mrs. Henry C. Lee, 506 S. King Ave., Dunn

* * * * *

LOUISBURG

53C - 20a

St. Paul's Church - Church St. at Sunset Ave.
 The Rev. W. M. Latta

President - Miss Adelaide Johnson, Box 875, Louisburg College
 Vice-President - Mrs. James A. Johnson, Bickett Blvd.
 Secretary - Mrs. C. Willie Strother, 802 S. Main St.
 Treasurer - Mrs. C. Willie Strother, 802 S. Main St.
 Devotional Life - Mrs. M. S. Clifton, 408 N. Church St.
 Christian Education - Mrs. D. T. House, Box 116
 Christian Social Relations - Mrs. Herbert P. Scoggin, 305 Elm St.
 Missions - Miss Martha Yarborough, N. Main St.
 Supply - Mrs. R. W. Smithwick, 407 Church St.
 United Thank Offering - Mrs. Walter J. Smith, W. Nash St.

Louisburg Continued

College Work and Christian Ministries - Miss Elizabeth Johnson, Box 119
Church Periodical Club - Mrs. Harrell J. Lewis, 602 N. Main St.
Altar Work and Service of Exchange - Mrs. L. E. Scoggin, Jr., Church St.

* * * * *

LOUISBURG

St. Matthias' Church - South Main St.
The Rev. F. Arthur Calloway

President - Miss Mary L. Hill, Box 294
Secretary - Mrs. Annie Hampton, Mineral Spring St.
Treasurer - Mrs. Adell Pollard, South Main St.
United Thank Offering - Mrs. Edith Anderson, Route 4

* * * * *

RALEIGH

1570-1000
St. Ambrose Church, 501 S. Wilmington St.
The Rev. Arthur J. Callaway

President - Mrs. Mary M. Barber, 205 N. Tarboro St.
Vice-President - Mrs. Eloise C. Hilliard, 105 Turner St.
Secretary - Mrs. Millie D. Veasey, 320 E. Davie St.
Treasurer - Mrs. Janet M. Marchena, 1513 Pender St.
Christian Education - Mrs. Geraldine C. Callaway, 501 S. Wilmington St.
Christian Social Relations - Mrs. Lillian V. Gould, 2201 Dandridge Drive
Supply - Mrs. Ester Michael, 511 S. Haywood St.
Secretary of Personnel & College Work - Mrs. Louise M. Maye, 11 Star St.
United Thank Offering Custodian - Mrs. Addie Wall, 728 E. Davis St.
Altar Work and Service of Exchange - Mrs. N. P. Devane, 510 E. Worth St.
Devotional Life - Mrs. C. B. Ligon, 575 E. Lenoir St.
Missions - Mrs. Alice Echols, 1110 S. Person St.
Church Periodical Club - Mrs. Bessie W. Blue, 500 Coleman St.

* * * * *

RALEIGH

400 - 400
St. Augustine's Chapel Raleigh

President - Mrs. J. A. Boyer, St. Augustine's College
Vice-President - Mrs. M. D. Veasey, 320 E. Davie St.
Secretary - Mrs. Leslie Wright, Jr., 800 Calloway Drive
Treasurer - Mrs. M. P. Smith, St. Augustine's College
Christian Education - Mrs. H. E. High, 1008 South Person St.
Christian Social Relations - Dr. A. P. Toliver, 312 Cox St.
Supply - Mrs. J. F. Wise, St. Augustine's College
United Thank Offering - Mrs. June K. Campbell, St. Augustine's College
Devotional Life - Mrs. C. O. Mercer, St. Augustine's College
Missions - Mrs. A. E. Weatherford, Breeze Heights
Church Periodical Club - Mrs. C. G. Irving, 533 E. Lenoir St.
Chairman of Music - Miss A. L. Gregg, St. Augustine's College

~~SECRET~~

RALPHIGH

St. Mark's Church
The Rev. George J. Hampshire (

President - Mrs. F. S. Critcher, 506 Glenbrook Drive
Vice-President - Mrs. Lansing Blackshaw, 909 Greenwich Street
Secretary - Treasurer - Mrs. E. A. Womble, 3228 Julian Drive
Secretary of Devotional Life - Mrs. Gordon E. Fearing, 328 Dacian Road
Secretary of Christian Education - Mrs. Lansing Blackshaw, 909 Greenwich Street
Secretary of Mission - Mrs. Luda E. Box, 616 Ralph Drive
Secretary of Fellowship - Mrs. W. M. Smith, 911 Belmont Drive
Secretary of House and Grounds - Mrs. W. E. Latham, 312 Northfield Drive

Diocesan Officers having no counterpart will please send communications to the Secretary of Mission. This Branch has organized according to the suggested plan in WOMEN IN YOUR PARISH page 14.



RALEIGH

82-8a

St. Mary's Chapel - St. Mary's Junior College
The Rev. Moultrie Guerry

President - Miss Elizabeth G. Tucker, St. Mary's College
Vice-President - Mrs. Russell Broughton, 306 Hillcrest Rd.
Secretary - Mrs. Moultrie Guerry, St. Mary's Junior College
Treasurer - Miss Ernestine Boineau, St. Mary's Junior College
United Thank Offering - Mrs. Russell Broughton, 306 Hillcrest Road

* * * * *

RALEIGH

4600-120a

Christ Church - E. Edenton St.
The Rev. B. Daniel Sapp

5th Chapt.

President - Mr. William B. Wright, 3509 Alamance Dr.
Vice-President - Mr. George Bason, 3607 Alamance Dr.
Secretary - Mr. W. C. Harris, Jr., 2815 Lakeview Dr.
Treasurer - Mrs. E. P. Ray, Jr., 4825 Rembert Dr.
Devotional Life - Mrs. Edwin A. Penick, 1308 Diehl St.
Christian Education - Mr. Frederick Lewis, Jr., Litchford Rd, Rt. #7
Christian Social Relations - Mrs. William Mahler, Jr., Old Stage Rd. #3
Missions & Supply - Mrs. A. S. Badger, 1807 Van Dyke Ave.
United Thank Offering - Mr. Arthur McKimmon, 2751 Toxey's Drive
College Work and Christian Ministries - Mr. E. E. Carrier, Old Stage Rd. #3
Church Periodical Club - Mrs. Christopher Webster, 1509 Canterbury Rd.
Altar Work and Service of Exchange - Mr. William Worth White, 1815 McDonald Lane

* * * * *

RALEIGH

4030-3032

Church of the Good Shepherd - 21 N. McDowell St.
The Rev. James McD. Dick

10th Chapt.

President - Mrs. J. Ruffin Bailey, 2502 Kenmore Drive
Vice-President - Mrs. Simmons Andrews, 3516 Keats Place
Secretary - Mrs. Godfrey Cheshire, Jr., 2522 Wake Drive
Treasurer - Mrs. F. H. Claridge, 2204 Byrd St.
Devotional Life - Mrs. Louis E. Wooten, Jr., 4814 Brookhaven Drive
Christian Education - Mrs. Sam N. Mann, Route 1, Box 74, Raleigh
Christian Social Relations - Mrs. J. B. Cheshire, Jr., 1205 Westmoreland Drive
Missions - Mrs. Merrill C. Miller, 2423 Glenwood Ave.
Supply - Mrs. John M. Strong, 2419 White Oak Road
United Thank Offering - Mrs. W. Trent Ragland, Jr., 1002 Cowper Drive
College Work and Christian Ministries - Mrs. Roger Debnam, 1202 Dogwood Lane
Church Periodical Club - Mrs. Harry W. Myers - 2915 Banbury Road
Altar Work and Service of Exchange - Mrs. S. C. Austin, 821 Lake Boone Trail

* * * * *

Raleigh
* St. Michael's Church

RALEIGH

3000-150a

St. Michael's Church - 1520 Canterbury Road
The Rev. James D. Beckwith

7th Chapt.

President - Mrs. Leif Valand, 706 Woodburn Road
Vice-President - Mrs. Thomas Bulla, 3601 Swann Drive

Raleigh Continued

Secretary - Mrs. J. DeWhitte Davis, 1532 Brooks Avenue
Treasurer - Mrs. T. W. Bye, 2515 Kenmore Drive
Devotional Life - Mrs. W. J. Ward, 2500 Lewis Farm Road
Christian Education - Mrs. James Coleman, 708 Macon Place
Christian Social Relations - Mrs. Sam Beard, 2519 Kenmore Drive
Missions - Mrs. Francis Winslow, 1723 Canterbury Rd.
Supply - Mrs. Francis Winslow, 1723 Canterbury Rd.
United Thank Offering - Mrs. J. C. Goodwin, 1610 Canterbury Rd.
College Work and Christian Ministries -
Church Periodical Club - Mrs. Fred London, 2615 Churchill Rd.
Altar Work and Service of Exchange - Mrs. John W. Daniel, 2510 Anderson Dr.

* * * * *

RALEIGH

1600 - 1000

St. Timothy's Church - Six Forks Road
The Rev. George B.S. Hale

President - Mrs. Thomas Summer, 2016 Timber Drive
Vice-President - Mrs. Robert Bates, 305 Lynwood Lane
Secretary - Mrs. C. I. Johnson, 4200 Rowan St.
Treasurer - Mrs. Alton Schroeter, 728 Davidson St.
Devotional Life - Mrs. R. B. Thompson, Jr., 4127 Rockingham
Christian Education - Mrs. S. F. Johnston, Jr., 616 Davidson St.,
Christian Social Relations - Mrs. Thomas Ellis, 2744 Lakeview Dr.
Missions - Mrs. P. B. Smith, 2712 Mayview Rd.
Supply - Mrs. Thomas Thomas, 2501 Medway Dr.
United Thank Offering - Mrs. Glenn Musser, 3109 Brentwood Dr.
College Work and Christian Ministries - Mrs. Wilford Willey, 3210 Burns Place
Church Periodical Club - Mrs. P. B. Smith, 2712 Mayview Rd.
Altar Work and Service of Exchange - Mrs. Floyd Lutz, 1903 Craig St.

5 chap

* * * * *

SMITHFIELD

450 - 300

St. Paul's Episcopal Church - South 2nd Street
The Rev. Starke S. Dillard, Jr.

President - Mrs. Walter B. Elsee, 824 S. 1st St.
Vice-President - Mrs. W. Henry Harris, Jr., 813 Vermont St.
Secretary - Mrs. Dennis Grimmer, 408 N. 4th Street
Treasurer - Mrs. Melvin Wilkins, 411 A. S. 3rd. Street
Devotional Life - Mrs. Charles Sabiston, 304 N. 6th St.
Christian Education - Mrs. Richard Edmonson, 725 Crescent Drive
Christian Social Relations - Mrs. Steve C. Themis, S. 1st Street
Missions - Mrs. Belvin Strickland, Rt. 3
Supply - Mrs. Hayden Wiggs, Selma
United Thank Offering - Mrs. Harold Blandy, 311 N. 3rd St.
College Work and Christian Ministries - Mrs. Starke Dillard, Jr., 614 S. 2nd St.
Church Periodical Club - Mrs. A. L. Hobgood, Jr., 105 W. Meadow Brook Drive
Altar Work and Service of Exchange - Mrs. E. S. Stevens, 411 S. 3rd Street

Burlington Continued

College Work and Christian Ministries - Mrs. Richard Alwood, 731 Oak Grove Dr.,
Graham, N. C.
Church Periodical Club - Mrs. Clary Holt, 509 Country Club Dr.
Altar Work and Service of Exchange - Mrs. W. W. Brown Sr., Greensboro Hwy.

* * * * *

CHAPEL HILL

3590-1250

The Chapel of the Cross - 304 E. Franklin St.
The Rev. Thomas R. Thrasher

President - Mrs. Ralph Penniall, 40 Lakeshore Drive
Vice-President - Mrs. Dougald MacMillan, 1010 Dawes Street
Secretary - Mrs. N. Cooke Read, 9 A Williams Circle
Treasurer - Mrs. Hugh T. Lefler, Hillcrest Road
Devotional Life - Mrs. Albert E. Mudkins, 20 Hayes Road
Christian Education - Mrs. Jacob Viverette, 501 E. Rosemary St.
Christian Social Relations - Mrs. T. Franklin Williams, 405 Whitehead Circle
Missions - Mrs. Joseph B. Philips, Rt. 2, Raleigh Road
Supply - Mrs. Robert M. Miller, Morgan Creek Road
United Thank Offering - Mrs. Albert E. Mudkins, 20 Hayes Road
Church Periodical Club - Mrs. C. R. Randolph, 1111 Roosevelt Drive
Altar Work and Service of Exchange - Mrs. Harold D. Meyer, Dogwood Drive

* * * * *

CHAPEL HILL

1750-400

Church of the Holy Family - 200 Hayes Road
The Rev. William W. Davidson

3 chapt.

President - Mrs. Robert Langdell, 11 William Circle
Vice-President - Mrs. Philip S. McMullan Jr., Homestead Heights,
Secretary - Mrs. Robert Andrew, 212 Hayes Road
Treasurer - Mrs. William S. Powell, 307 Plum Lane
Devotional Life - Mrs. John Berry, 304 Plum Lane
Christian Education - Mrs. J. E. Adkins, Jr., 182 Hamilton Road
Christian Social Relations - Mrs. George Norwood, 231 Flemington Road
Missions - Mrs. Bradford Miller, 44 Circle Drive, Dogwood Acres
Supply -
United Thank Offering - Mrs. Robert N. Anderson Jr., Kenmore Road
College Work and Christian Ministries -
Church Periodical Club - Mrs. Spencer Meyer, 413 Long Leaf Drive
Altar Work and Service of Exchange - Mrs. Dan F. Cox, Box 1112

* * * * *

DURHAM

2.60-140

St. Andrew's Church - 1852 Liberty Street

President - Mrs. H. D. Burgess, ~~308 S. Benjamin St.~~ ^{119 Woodcrest Dr.}
Vice-President - Mrs. W. J. Richardson, 810 Brye St.
Secretary - Mrs. Matthew West, 2908 Winton Road
Treasurer - Mrs. H. B. Abernethy, 1716 Liberty St.
Devotional Life - Mrs. T. H. Graepel, 1412 Lathrop St.
Christian Education - Mrs. M. R. Boyd, 2117 E. Main St.
Christian Social Relations - Mrs. A. E. Burcham, 118 S. Driver Ave.

Durham Continued

Missions - Mrs. J. T. Carter, 2330 Glendale Ave.
Supply - Mrs. A. E. Burcham, 118 S. Driver Ave.
United Thank Offering - Miss Ola Simpson, 1905 Glendale Ave.
College Work and Christian Ministries -
Church Periodical Club - Miss Mary Simpson, 1905 Glendale Ave.
Altar Work and Service of Exchange - Mrs. H. B. Abernethy, 1716 Liberty St.

* * * * *

DURHAM

25a St. Josephs Episcopal Church - West Main & Iredell St.
The Rev. C. Waite Maclin

President - Mrs. Nancy Whaley, 2010 Pershing St.
Vice-President - Mrs. Frank Garrett, 826 Green St.
Secretary - Mrs. Hugo Walker, 1010 Gregson St.
Treasurer - Mrs. Gale Buzzard, 4813 Brentwood Ave.
Devotional Life - Mrs. Waite Maclin, 2128 Englewood Ave.
Christian Education - Mrs. Clay Turner, 2126 Englewood Ave.
Christian Social Relations - Miss Alice Britton, Westover Park Apt. D-7
Missions - Mrs. David Onley, University Apt. # A2A
Supply - Mrs. Bob V. Avery, 2210 Strebor Rd.
United Thank Offering - Miss Barbara Raynor, Apt. C-3 1200 Leon St.
College Work and Christian Ministries -
Church Periodical Club - Mrs. Etherige Powers, 3415 Hope Valley Rd.
Altar Work and Service of Exchange - Mrs. E. J. Moore, 6 Morse Circle

* * * * *

DURHAM

98C-65a St. Luke's Church - 908 Club Blvd. *2 chapt*
The Rev. William Hethcock

President - Mrs. Richard A. Whitfield, 3015 N. Glendale Ave.
Vice-President - Mrs. John G. Borden, 1410 Shepard St.
Secretary - Mrs. Clyde Pickard, 1006 Gloria Ave.
Treasurer - Mrs. Richard J. Potter, 2917 Buckingham Road
Devotional Life - Mrs. S. M. Nichols, 2105 Dartmouth Drive
Christian Education - Mrs. Leonard A. Griffith, 902 W. Maynard Ave.
Christian Social Relations - Mrs. William F. Deverell, 2009 Dartmouth Drive
Missions - Mrs. Addison Sprague, 1507 Alabama Ave.
Supply - Mrs. Charles B. Neal, 3806 Hillgrand Circle
United Thank Offering - Mrs. William C. Thompson, 2016 N. Duke St.
College Work and Christian Ministries - Mrs. Edward S. Wasdell, 1603 Acadia St.
Church Periodical Club - Mrs. Carl R. Fonda, 2306 Wilson St.
Altar Work and Service of Exchange - Mrs. J. T. Carter, 2330 Glendale Ave.

* * * * *

DURHAM

310C-268a St. Philip's Church - 403 East Main St. *6 chapt*
The Rev. L. Bartine Sherman

President - Mrs. Gordon R. Woody, 3406 Dover Road, Hope Valley
Vice-President - Mrs. L. Bartine Sherman, 2315 Prince St.
Secretary - Mrs. Angus McBryde, 3406 Westover Rd., Hope Valley

Durham Continued

Treasurer - Mrs. Charles H. Peete, Jr., 42 Beverly Drive.
Devotional Life - Mrs. Kenneth Royall, Jr., 64 Beverly Drive.
Christian Education - Mrs. H. R. Hansen-Pruss, 3456 Sheridan Ave.
Christian Social Relations - Mrs. Watts Carr, Jr., 3 Beverly Dr.
Missions - Mrs. George W. Whiteside, III, 3100 Hyde St.
Supply - Mrs. C. C. Ainsworth, 807 Hermitage Court
United Thank Offering - Mrs. Lionel Stevenson, 3106 Devon Rd, Hope Valley
College Work and Christian Ministries - Mrs. R. B. Cooke, 1709 W. Pettigrew St.
Church Periodical Club - Mrs. E. L. Embree, 1821 Glendale Ave.
Altar Work and Service of Exchange - Mrs. George Pyne, Jr., 806 Vickers Ave.

* * * * *

DURHAM

104C - 402

St. Stephen's Church - 82 Kimberly Drive
Rev. John W. S. Davis

President - Mrs. Cleveland C. Kern, 3623 Dover Rd., Hope Valley *mail to Vice Pres*
Vice-President - Mrs. William P. Biggers, 2808 Chelsen Circle - *Feb 9 March*
Secretary - Mrs. William L. Burns, Jr., 3510 Westover Road
Treasurer - Mrs. W. H. Gardner, Jr.
Devotional Life - Mrs. Carl N. Patterson, 3930 Plymouth Rd.
Christian Education - Mrs. Carl H. Herndon, 3737 Swarthmore Rd.
Christian Social Relations - Mrs. William L. Byrne, 2531 Sevier Road
Missions - Mrs. Norman H. Barlow, 3852 Somerset Drive
Supply - Mrs. L. T. Mathews, 2817 Archdale Road
United Thank Offering - Mrs. W. Kimball Griffin, 3818 Somerset Drive
College Work and Christian Ministries - Mrs. N. A. Gregory, 3412 Westover Rd.
Mrs. Paul Wright, Jr., 3807 Churchill Cir.
Church Periodical Club - Mrs. John W. S. Davis, 2213 Prince Street
Altar Work and Service of Exchange - Mrs. A. P. Brooks, 3014 Buckingham Road

* * * * *

DURHAM

75C - 202

St. Titus Church - Fayetteville St. at Dunstan
The Rev. David B. Nickerson

President - Miss Pauline Newton, 1706 Fayetteville Street
Vice-President - Mrs. Louis Williams, 2311 Red Oak Ave.
Secretary - Mrs. Dorothy Parker, 1007 Springdale Ave.
Treasurer - Mrs. George T. Thorne, 1211 Rosewood St.
Devotional Life - Mrs. Murray Marvin, 909 Dupree Street
Christian Education - Mrs. Hugh Thompson, 304 Pekoe Street
Christian Social Relations - Mrs. A. J. Howard Clement, 3148 Fayetteville St.
Missions - Mrs. John Stewart - 109 Nelson Street
Supply - Mrs. Mabel Beale, 132 Nelson Street
United Thank Offering - Mrs. C. J. Gates, 407 Pekoe St.
College Work and Christian Ministries - Miss Mary Jane Harris, 3159 Fayetteville St.
Church Periodical Club - Mrs. M. C. Credle, 2415 Red Oak Ave.
Altar Work and Service of Exchange - Mrs. Julia W. Harris, 605 Lawson St.

HAW RIVER

300-120

St. Andrews Church - Route #1
The Rev. John R. Stone

- President - Mrs. Robert Graham, Rt. #1
- Vice-President -
- Secretary - Mrs. Earl Sykes, Rt. #1
- Treasurer - Mrs. W. D. Andrews, Rt. #1
- Devotional Life - Mrs. Andrew DeYoung, 414 S. Maple St., Graham, N. C.
- Christian Education - Mrs. Andrew DeYoung, 414 S. Maple St., Graham, N. C.
- Christian Social Relations - Mrs. Earl Sykes, Rt. #1
- Missions - Mrs. W. C. Thomas, Rt. #1
- Supply - Mrs. Henry Albright, Rt. #1
- United Thank Offering - Mrs. Howard Sykes, Rt. #1
- Altar Work and Service of Exchange - Mrs. W. D. Andrews, Rt. #1

* * * * *

HENDERSON

1600-853

The Church of The Holy Innocents - P. O. Box 486
The Rev. Herbert N. Tucker, Jr.

- President - Mrs. C. B. Sturges, Woodland Road
- Vice-President - Mrs. C. V. Singleton, Garnett Street
- Secretary - Mrs. J. H. Zollicoffer, Jr., Parker Lane
- Treasurer - Mrs. A. G. Borden, Chestnut Street
- Devotional Life - Mrs. R. G. Young, Oxford Road
- Christian Education - Mrs. T. P. Gholson, Edgewood Drive
- Christian Social Relations - Mrs. G. W. Kane, Jr., Williams Street
- Missions - Mrs. J. U. Weaver, Park Avenue
- Supply - Mrs. C. V. Singleton, Garnett Street
- United Thank Offering - Mrs. M. B. Store, Country Club Road
- College Work and Christian Ministries - Mrs. A. W. Gholson, Jr., Box 188
- Church Periodical Club - Miss May Hunter, Horner Street
- Altar Work and Service of Exchange - Miss Alyene Taylor, Young Avenue

* * * * *

HENDERSON

St. John's Church - Church St.
The Rev. Robert W. Turner III

- President - Mrs. Helen Melton, Middleburg
- Vice-President - Mrs. Hugh Roberts, 627 Young St.
- Secretary - Mrs. Hartwell Rogers, 203 Apple St.
- Treasurer - Mrs. Grover Crocker, 129 Parker St.
- Devotional Life - Mrs. Beatrice Renn, 412 Birch St.
- Christian Education - Mrs. Carlton Poythress, 1825 N. Garnett St.
- Christian Social Relations - Mrs. Joe Hedgepeth, 224 Cherry St.
- Missions - Mrs. Mae Renn, 324 Chavasse Ave.
- Supply - Mrs. John Vernon, 1304 Dorsey St.
- United Thank Offering - Mrs. Arther Crocket, 1208 Oak St.
- College Work and Christian Ministries - Miss Henrietta Strause, 111 Jeanette Ave.
- Church Periodical Club - Mrs. Bennie Fields, 411 Birch St.
- Altar Work and Service of Exchange - Mrs. Clyde Crabtree, 437 Birch St.

HILLSBORO

St. Matthews Church
The Rev. Louton Pettit

- President - Mrs. Stephen Millender, Mebane, N. C.
- Vice-President - Mrs. A. H. Graham
- Secretary - Mrs. Charles Blake
- Treasurer - Mrs. Harry Waldo *Miss Alice Howell*
- Devotional Life - Mrs. Grant Shepherd *Mrs. G. C. Wells*
- Christian Education - Mrs. George Levings
- Christian Social Relations - Mrs. Marion Roberts
- Missions - Mrs. Grant Shepherd *Mrs. Marion Roberts*
- Supply - Mrs. Don Matheson
- United Thank Offering - Miss Ida Lloyd
- College Work and Christian Ministries - Mrs. Louton Pettit
- Church Periodical Club - Mrs. Erle Hill
- Altar Work and Service of Exchange - Miss Annie Cameron

* * * * *

OXFORD

St. Stephen's - 302 College St.
~~Next Organized Episcopal Churchwomen~~

- President - Mrs. Stephen Royster, 119 West Front Street

* * * * *

OXFORD

St. Cyprian's Church - 408 Granville St.
The Rev. O. D. Stanley

- President - Mrs. A. M. Tyler, 121 Sycamore St.
- Vice-President - Mrs. A. M. Cozart, Peace St.
- Secretary - Mrs. T. W. Anderson, 215 Orange St.
- Treasurer - Mrs. B. P. Tyler, Box 331
- Devotional Life - Miss M. E. Venable, 413 Taylor St.
- Christian Education - Mrs. T. W. Anderson, 215 Orange St.
- Christian Social Relations - Miss M. E. Venable, 413 Taylor St.
- Missions - Miss M. E. Venable, 413 Taylor St.
- Supply - Mrs. D. T. Venable, 413 Taylor St.
- United Thank Offering - Miss A. B. Cheatham, 215 Orange St.
- Altar Work and Service of Exchange - Mrs. A. M. Cozart, Peace St.

* * * * *

ROXBORO

St. Mark's Church - N. Main Street
The Rev. David M. Bercaw

- President - Mrs. John W. R. Harding Jr., 221 N. Main Street
- Vice-President - Mrs. Robert I. Lee, 124 N. Lamar Street
- Secretary - Mrs. Elbert M. Wrenn, Route #4
- Treasurer - Mrs. Elbert M. Wrenn, Route #4
- Devotional Life - Mrs. Charles C. Lester, Woodsdale
- Christian Education - Mrs. James R. Weldon, Winhaven Road
- Christian Social Relations - Mrs. W. Thomas Brandon, Woodsdale
- Missions - Mrs. David M. Bercaw, 508 Chub Lake St.
- Supply - Mrs. George W. Walker Jr., 611 Cates Street

14th—Chapter Meeting, The Gospel According to Saint Luke
Chapter 12.

January

11th—General Meeting.

18th—Chapter Meeting, The Gospel According to Saint Luke
Chapter 13.

February

15th—Chapter Meeting, The Gospel According to Saint Luke
Chapter 14.

March

1st—General Meeting.

15th—Chapter Meeting, The Gospel According to Saint Luke
Chapter 15.

April

19th—Chapter Meeting, The Gospel According to Saint Luke
Chapter 16.

May

3rd—General Business Meeting

17th—Chapter Meeting, The Gospel According to Saint Luke
Chapter 17 thru 18:8.

WOMEN OF ST. STEPHEN'S—SPECIAL MEETINGS—1964-1965

September 16—Ember Day. Corporate Communion and special offering for Diocesan scholarship fund for training women for church work.

September 18 and 19—Meeting of the Executive Board of Episcopal Churchwomen for the Diocese of N. C.

September 23—Quiet Day of prayer and meditation in District.

October 18—Feast of St. Luke the Evangelist. Corporate Communion and Fall Ingathering of the United Thank Offering.

THE WOMEN OF ST. STEPHEN'S
EXECUTIVE BOARD

President.....MRS. STEPHEN S. ROYSTER
First Vice-President.....MRS. JOHN E. PITTARD
Second Vice-President.....MRS. D. L. FORSYTHE
Secretary.....MRS. DAVID W. MOORE
Treasurer.....MRS. A. B. CLEMENT
Assistant Treasurer.....MRS. TOM PARHAM
Secretary of Christian Education.....~~MRS. T. M. EVINS~~ *Presi*
Secretary of Christian Social Relations.....MRS. TINGLEY MOORE
Secretary of Devotional Life.....~~MRS. R. KENNON-TAYLOR~~ *Sec*
Treasurer of United Thank Offering.....MRS. C. H. BREWER, SR.
Secretary of Personnel and College Work.....MRS. HENRY HALL
Director of Church Periodical Club.....MRS. ESTELLE WHITE
Chairman of Missions and Supply.....MRS. SAM HALL
Chairman of Altar Guild.....MRS. JOE FLOYD
Chairman of Prayer and Intercessory Days.....MRS. E. G. PEOPLES
Chairman of Community Visiting.....MRS. GEORGE DUFFY
Chairman of Sale of Fruit Cake.....MRS. L. D. BLACKWELL, JR.
Chairman of Thompson Orphanage.....MRS. F. W. HANCOCK
Representative of Episcopal Young Churchmen.....MRS. E. S. POWELL
Representative of Girl Scouts.....MRS. CHARLES H. BREWER, JR.
Representative of Church School.....MISS JULIA ANN HAMME
Social Chairman.....MRS. H. A. DARTT

CHAPTER CHAIRMEN

Chapter I.....MRS. J. W. BALLOU
Chapter II.....MRS. J. T. JOHNSON, JR.
Chapter III.....MRS. W. M. HICKS
St. Hilda's.....MRS. J. B. POWELL

Roxboro Continued

United Thank Offering - Mrs. A. C. Penry, Hillhaven Terrace
College Work and Christian Ministries - Mrs. C. Tucker Burruss, 300 S. Main St.
Church Periodical Club - Mrs. Fred A. Caudell, 501 Chub Lake St.
Altar Work and Service of Exchange - Mrs. James F. Shotwell, Route #2

* * * * *

YANCEYVILLE

St. Lukes Church

The Rev. David Bercaw - 508 Chub Lake St., Roxboro, N.C.

President - Mrs. C. R. Thomas, Blanch, N. C.
Vice-President - Mrs. Mary Jocelyn
Secretary - Mrs. Hoyt Moore
Treasurer - Mrs. C. L. Pemberton
Christian Education - Miss Louise Homewood
United Thank Offering - Mrs. Anne Wagner

* * * * *

CONVOCATION IV - NORTHWEST

CONVOCATION OFFICERS

Chairman - Mrs. Walter H. Bade, 212 N. Elam, Greensboro
Vice-Chairman - Mrs. Cleas. A. Williams, Box 86, Pleasant Garden
Secretary & Treasurer - Mrs. Harry J. Hill, 3210 W. Market, Greensboro
Devotional Life - Mrs. W. B. Lucas, Highland Drive, Leaksville
Christian Education - Mrs. Claude Kitchen Josey, 1514 Edgedale Dr., Greensboro
Christian Social Relations - Mrs. Henry Glenn, 963 Wellington Rd., Winston-Salem
Missions - Mrs. Jas. F. Harris, Jr., 432 W. Lexington Ave., High Point
Supply - Mrs. Wm. P. Strickland, 700 Quarterstaff Rd., Winston-Salem
+ United Thank Offering - ~~Mrs. E. F. Schnedl, Watlington Dr., Reidsville~~
Christian Ministries & College Work - ~~Mrs. L. P. Pepper, Walnut Cove~~
Church Periodical Club - Mrs. W. E. Spicer, 1250 Westover Terrace, Greensboro
Altar Work - Mrs. Fred Page, Jr., 105 Westover Rd., Elkin

+ Mrs. ~~W. E. Spicer, 1250 Westover Terrace, Greensboro~~
* * * * *

ASHEBORO

57C - 47a The Church of The Good Shepherd - 211 Mountain Rd.
~~Interim - Dr. Holly W. Wells - 109 S. Main St.~~

President - Mrs. John Neal, 820 Parkview
Vice-President - Mrs. Ray Ladd, 910 Greystone Rd.
Treasurer - Mrs. Feaster Newton, 1524 Plantation Circle
Secretary - Mrs. Jerome L. Harden, 1021 Avondale Rd.
Devotional Life - Mrs. Tyler Lisk, 870 Grey Stone Rd.
Christian Education - Mrs. Ogburn Yates, 141 S. Main St.
Christian Social Relations - Mrs. John Redding, 1300 W. Salisbury
Missions - Mrs. Tyler Lisk, 870 Grey Stone Rd.
Supply - Mrs. John Redding, 1300 W. Salisbury
United Thank Offering - Mrs. John Redding, 1300 W. Salisbury
College Work and Christian Ministries - Mrs. Frank Edmundson, 110 Mountain Rd.
Church Periodical Club - Mrs. Frank Edmundson, 110 Mountain Rd.

ELKIN

180-190

Galloway Memorial Church - West Main Street
The Rev. Samuel K. Frazier, Jr.

- President - Mrs. Claude B. Hart, Hawthorne Road
- Vice-President - Mrs. M. E. Motsinger, Jr., Pine Shadows Farm, Roaring Gap
- Secretary - Mrs. Raymond Henderson, Holly House, Thurmond
- Treasurer - Mrs. E. C. Schiebel, Hawthorne Road
- Devotional Life - Mrs. R. T. Chatham, Jr., Ronda
- Christian Education - Mrs. S. K. Frazier, Jr., Woodruff St.
- Christian Social Relations - Mrs. T. M. Roth, Jr., West Main St.
- Missions - Mrs. Billie Swanson, Rt. 1, Box 290, Cycle
- Supply - Mrs. L. G. Sjostrom, South Street
- United Thank Offering - Mrs. H. P. Graham, Jr., Hawthorne Road
- College Work and Christian Ministries - Mrs. Thad Shore, Rt. 1, Boonville
- Church Periodical Club - Mrs. Barbara Page, Hillcrest Drive
- Altar Work and Service of Exchange - Mrs. C. D. Calhoun, Hawthorne Road

* * * * *

GREENSBORO

370-222

All Saints Church - 4211 Wayne Road
The Rev. R. Taylor Scott

- President - Mrs. Gilbert Ross, 1200 Ruayne Road
- Vice-President - Mrs. R. Taylor Scott, 5215 High Point Road
- Secretary - Mrs. Henry Stokes, 2317 Westwood Drive
- Treasurer - Mrs. Robert Suppler, 4010 Fremont Drive
- Corresponding Secretary - Mrs. Roy Bumpass, Pleasant Garden Rd., Pleasant Garden
- Christian Education - Mrs. Gilbert M. Ross, 1200 Ruayne Road
- Christian Social Relations - Mrs. Richard Fayssoux, Jr., 4005 Sedgewood Lane
- Supply - Mrs. Donald Loeber, 3805 Rockingham Rd.
- Christian Ministries & College Work - Mrs. R. Taylor Scott, 5215 High Point Rd.
- United Thank Offering - Mrs. T. E. Dunn, Rt. 7, Box 276
- Devotional Life - Mrs. Pickett Stafford, 5309 Wayne Rd.
- Missions - Mrs. Karl Karstad, 5000 High Point Rd.
- Church Periodical Club - Mrs. Clyde E. Slaten, 4006 Eastwood Drive

* * * * *

GREENSBORO

621-259

The Church of the Redeemer - 901 E. Market Street
~~The Rev. Richard Hicks~~

- President - Mrs. Juanita B. Groomes, 1403 Pichard Street
- Vice-President - Mrs. Gwendolyn Blount, 1000 Broad Ave.
- Secretary - Mrs. Sadie L. Alexander, 1410 Pichard Street
- Recording Secretary - Mrs. E. F. Corbett, 1112 Benbow Road
- Treasurer - Mrs. Louise Carter, 212 Regan Street
- Devotional Life - Mrs. Pearl Hicks, 1605 Lawsdown Ave.
- Supply - Mrs. Arthur Headen, 2712 McConnell Road
- United Thank Offering - Mrs. W. L. Young, 700 Gorrell St.
- Altar Work and Service of Exchange - Mrs. Esther Barnes, 1110 Julian St.

GREENSBORO

3500-3000

Holy Trinity Church - 607 N. Greene St.
The Rev. Thomas J. C. Smyth

10 1/2

- President - Mrs. Lindsay Davis, 303 Country Club Dr.
- Vice-President - Mrs. Allen O'Bryan, 2009 St. Andrews Rd.
- Secretary - Mrs. R. G. Newby - 3604 Kirby Dr.
- Treasurer - Mrs. Sherwood Hedgpeth, 2009 Dalton Rd.
- Devotional Life - Mrs. Arthur Keczaw, 400 Cornwallis
- Christian Education - Mrs. Dwight Davidson, 713 Dover Rd.
- Christian Social Relations - Mrs. Claude Pierce, 205 Elmwood Dr.
- Missions - Mrs. Reid Fitchett, 222 East Avondale
- Supply - Mrs. Beverly C. Moore, 906 Country Club Dr.
- United Thank Offering - Mrs. Thomas P. Ravenel, Rt. #3, Box 319 R.
- College Work and Christian Ministries - Mrs. Robert Edmunds, 405 Sunset
- Church Periodical Club - Mrs. Ray Stallings, 115 W. Bessemer Ave.
- Altar Work and Service of Exchange - Mrs. Frank S. Holcombe, 709 Sunset

* * * * *

GREENSBORO

3000-2000

St. Andrew's Church - 2105 W. Market Street
The Rev. Carl F. Herman

7 1/2

- President - Mrs. Harry W. Abbitt, 3405 Madison Avenue
- Vice-President - Mrs. John McManus, 505 N. Holden Road
- Secretary - Mrs. E. P. Henley, 3813 Dogwood Drive
- Treasurer - Mrs. Thomas W. Nowell, 3719 Manor Drive
- Devotional Life - Mrs. J. N. Parker, 307 Franklin Blvd.
- Christian Education - Mrs. Harris G. Andrews, 3814 Manor Dr.
- Christian Social Relations - Mrs. Guy Prebble, 3817 Parkwood Dr.
- Missions - Mrs. Harrison Baird, 208 Aberdeen Terrace
- Supply - Mrs. Arthur W. Welch, 2008 Fernwood
- United Thank Offering - Mrs. R. O. Martinelli, 710 Wimberly Dr.
- College Work and Christian Ministries - Mrs. Darl G. Tipton, 2406 Fairfield
- Church Periodical Club - Mrs. A. Palmer Heggie, 407 Aberdeen Terrace
- Altar Work and Service of Exchange - Mrs. J. Trevor McLean, 219 Green Valley Rd.

* * * * *

GREENSBORO

2110-800

St. Francis Church - 3506 Lawndale Dr.
The Rev. Peter C. Robinson

4 1/2

- President - Mrs. Gordon D. Williams, 103 Liberty Lane
- Vice-President - Mrs. David Lambeth, 2707 Asbury Terrace
- Secretary - Mrs. Robert Little, 211 Elmwood
- Treasurer - Mrs. William Morrisette, 1116 Hill St.
- Devotional Life - Mrs. George Wolff, 101 Kimberly Terrace
- Christian Education - Mrs. Claude Josey, 1514 Edgedale Rd.
- Supply - Mrs. Clyde Kelly
- Missions - Mrs. Hazel Moore, 3507 Fox Pl.
- Christian Social Relations - Mrs. Clyde Kelly, 502 Rockford Rd.
- United Thank Offering - Mrs. R. B. Dixon, 1816 Independence Rd.
- College Work and Christian Ministries - Mrs. Pierce Rucker Jr., 1305 Sunset Dr.
- Church Periodical Club - Mrs. John Cathey, 2904 Dellwood Dr.
- Altar Work and Service of Exchange - Mrs. George Wolff, 101 Kimberly Terr.

HIGH POINT

St. Mary's Church - 1201 N. Main Street
The Rev. Wm. P. Price

215-110

Script

- President - Mrs. A. G. Powell, 700 Montreiu Ave.
- 1st Vice-President - Mrs. Roger Edwards, 1037 Rockford Road
- 2nd Vice-President - Mrs. James Simeme, 502 Sherbrook
- Secretary - Mrs. Asa Whitehorne, 1107 East Farriss Ave.
- Treasurer - Mrs. Irving Hamilton, 3301 Woodview Ave.
- Devotional Life - Mrs. Percy Tdol, 417 Hillcrest Ave.
- Christian Education - Mrs. Chas. Stribling, 805 Arbordale, Dr.
- Christian Social Relations - Mrs. J. A. Marsh, 717 Westwood Ave.
- Missions - Mrs. Geo. Stewart, 711 Westwood Ave.
- Supply - Mrs. Robt. Darden, 706 West Farriss Ave.
- United Thank Offering - Mrs. Raymond Walbert, 1102 North Main St.
- College Work and Christian Ministries - Mrs. Don Griffin, Jamestown
- Church Periodical Club - Mrs. Tom Pitts, 806 Parkway Ave.
- Altar Work and Service of Exchange - Mrs. T. D. Tyson, Jr., 1106 Ferndale Dr.
- Pres. Elect - Mrs. W. C. Siceloff, 1039 Rockford Rd.

* * * * *

LEAKSVILLE

Epiphany Church - 111 Church Street
The Rev. Charles Cook

800-300

- President - Mrs. W. B. Lucas, 604 Highland Drive
- Vice-President - Mrs. Guy Buckle, 313 Seymour Court
- Secretary - Mrs. James Dougherty, 149 Highland Drive
- Treasurer - Mrs. J. B. LaMar, 565 Overlook Ave.
- Devotional Life - Miss Dahlia Patterson, 212 N. Patrick St.
- Christian Education - Mrs. Jesse Burton, 103 Ray St.
- Christian Social Relations - Mrs. John Ray, 116 Washington St.
- Missions - Mrs. W. E. Fulcher, P. O. Box 132
- Supply - Mrs. J. B. LaMar, 565 Overlook Ave.
- United Thank Offering - Mrs. James Jones, 620 Robin Road
- Church Periodical Club - Mrs. J. C. Pyron, Jr., 515 Bryant St.
- Altar Work and Service of Exchange - Mrs. Guy Buckle, 313 Seymour Court

* * * * *

LEAKSVILLE

St. Mary's Church by the Highway - Highway 87
Rev. Warwick Aiken Jr.

10a

- President - Mrs. Jesse Heffinger, Route 1, Box 323
- Vice-President - Mrs. Ellis Wilson, Route 1, Box 318
- Secretary - Mrs. James L. Williams, Route 1, Box 123
- Treasurer - Mrs. James L. Williams, Route 1, Box 123
- Devotional Life - Miss Camilla Roberson, Route 1, Box 288-0
- Christian Education - Mrs. Troy Warf, Route 1
- Christian Social Relations - Mrs. Ellis Wilson, Route 1, Box 318
- Missions - Mrs. James L. Williams, Route 1, Box 123, Stoneville
- Supply - Mrs. Charles Roberson, Route 1, Box 288-0
- United Thank Offering - Mrs. Ellis Wilson, Route 1, Box 318
- Altar Work and Service of Exchange - Mrs. Jesse Heffinger, Route 1, Box 323

MAYODAN

The Church of The Messiah - 114 S. 2nd Ave.

- President - Mrs. Baley Martin, 310 Third Ave.
- Vice-President - Mrs. Ruby McMillan, R.F.D. 1
- Secretary - Mrs. Berkeley Pike, 2nd ave.
- Treasurer - Mrs. John Drake, 2nd Ave.
- United Thank Offering - Mrs. John Drake
- Altar Work and Service of Exchange - Mrs. Emmett Shearin

* * * * *

MOUNT AIRY

Trinity Church - 427 North Main Street
No rector at present

- President - Mrs. Edward C. Ashly, II, 628 N. Main St.
- Vice-President - Mrs. Wallace Johnson, East Lebanon St.
- Secretary - Mrs. John Springthorpe, Jr., 211 E. Lebanon St.
- Treasurer - Mrs. Weldon J. Campbell, 422 Culbert St.
- Devotional Life - Mrs. W. K. Waltz, 232 S. Park Avenue
- Christian Education - Mrs. T. C. Britt, Jr., 216 Grace St.
- Christian Social Relations - Mrs. W. E. Gilliam, 311 Marion St.
- Supply - Mrs. O. B. Liddle, 418 Pippin St.
- United Thank Offering - Mrs. E. Strother Smith, Jackson St.
- Altar Work and Service of Exchange - Mrs. Thomas Fawcett, Country Club Road

* * * * *

REIDSVILLE

58c - 48c

St. Thomas' Church - 315 Lindsey St.
The Rev. Gary A. Verell

2 chap.

- President - Mrs. Edwin Floyd Schnedl, Watlington Drive
- Vice-President - Mrs. Paul Fitzgerald, Jr., 722 S. Main Street
- Secretary - Mrs. J. B. Martin, Jr., 515 Pennington Cir.
- Treasurer - Mrs. W. E. Sisson, 714 Summit Ave.
- Devotional Life - Mrs. T. C. Bethea, 634 Parkway Blvd.
- Christian Education - Mrs. W. W. Trigg, Jr. 1603 Pennrose Drive
- Christian Social Relations - Mrs. R. L. Watt, Jr., 610 S. Main St.
- Missions - Mrs. J. I. Granade, Burlington Rd.
- Supply - Mrs. J. I. Granade, Burlington Rd.
- United Thank Offering - Mrs. Manton Oliver, 327 Maple Ave.
- College Work and Christian Ministries - Mrs. T. E. Forbes, Country Club Drive
- Church Periodical Club - Mrs. T. W. Ferrell, 1864 Pennrose Drive
- Altar Work and Service of Exchange - Miss Jean Eisenhauer, 802 S. Main

* * * * *

SPRAY

- 30a

St. Luke's - Morgan Road
The Rev. Warwick Aiken, Jr.

- President - Mrs. Warwick Aiken, Jr., Riverside Drive
- Vice-President - Mrs. Warren Rorrer, Victor St.
- Secretary - Mrs. Otis Robertson, Farrell St.
- Treasurer - Mrs. George Hairston, Cascade, Va.

Spray Continued

Christian Education - Mrs. W. J. Gordon, 101 Fraker Place
Christian Social Relations - Mrs. Charles Ahern, Aiken Rd.
Supply - Mrs. O. C. Gibson, Clarkway Drive
College Work and Christian Ministries -
United Thank Offering - Mrs. Kate Blackburn, 603 Church St.
Altar Work and Service of Exchange - Mrs. Bruce Beck, 210 Park Ave.
Devotional Life - Mrs. Herman Black, 406 Gordon St.
Missions - Mrs. W. J. Gordon, Fraker Place
Church Periodical Club - Mrs. C. B. Dickerson, Oakwood Dr., Leaksville

* * * * *

THOMASVILLE

375 - 200 - a

The Rev. E. Dudley Colhoun
Saint Pauls Church - 108 Salem St.

President - Mrs. Coy Copple, P.O.Box 276
Vice-President - Mrs. Stuart Wiggin, 800 Overbrook Dr.
Secretary - Mrs. Fred Beukema, 1008 Pine Needle
Treasurer - Mrs. Mae Smith, 607 Longview Dr.
Devotional Life - Mrs. John Roughton, 7 Elliott Dr.
Christian Education - Mrs. Jack Gilliam, 909 Liberty Dr.
Christian Social Relations - Mrs. Anne Evans, Erwin Heights
Missions - Mrs. Norris Perry, 19 Forsyth St.
Supply - Mrs. Moyer Mendenhall, 115 Winston St.
United Thank Offering - Mrs. Wayles Harrison, 207 Lynella Lane
College Work and Christian Ministries -
Church Periodical Club - Mrs. Earl Francis, 704 Scott St.
Altar Work and Service of Exchange - Mrs. Meade Hite, 203 Salem St.
Mrs. Fred Beukema, 1008 Pine Needle

* * * * *

WALNUT COVE

400 - 150

Christ Church
The Rev. Carl Aldridge (Deacon)

President - Mrs. Harry Newland,
Vice-President - Mrs. Paul Fulton
Secretary - Mrs. Richard Vernon
Treasurer - Mrs. Al Ellington
Devotional Life - Mrs. John Lewellyn
Christian Education - Mrs. John Lewellyn
Christian Social Relations -
Missions - Mrs. Edward Freas
Supply - Mrs. B. D. Gentry
United Thank Offering - Mrs. Al Ellington
College Work and Christian Ministries - Mrs. Sally Pepper
Church Periodical Club - *Mrs. Blane Tuttle*
Altar Work and Service of Exchange - Mrs. Blane Tuttle

* * * * *

WINSTON-SALEM

600 - 375 a

St. Pauls Church - 520 Summit St.
The Rev. E. Dudley Colhoun, Jr.

806

President - Mrs. James H. Styers, 360 Lynn Ave., S.W.
Vice-President - Mrs. John D. Eller, Jr., 808 Pine Valley Rd.

Winston-Salem Continued

- Secretary - Mrs. H. C. Woodall, 940 Kenleigh Cr.
- Treasurer - Mrs. William D. Hobbs, 908 Kenleigh Cr.
- Devotional Life - Mrs. E. L. Maddocks, 911 Hawthorne Rd. S.W.
- Christian Education - Mrs. J. Hewes Parrish, 2675 Reynolds Dr.
- Christian Social Relations - Mrs. H. W. Millington, 111-A Williamsburg Court,
Colonial Village
- Missions - Mrs. Henry C. Roemer, Jr., 341 Arbor Rd., N. W.
- Supply - Mrs. William O. Spencer, III, 1125 Strathmore Circle, N. W.
- United Thank Offering - Mrs. Richard Page, 424 Westover Ave.
- College Work and Christian Ministries - Mrs. Joseph Mason, 660 Kingsbury Circle
- Church Periodical Club - Mrs. C. Mark Boesser, 1024 Miller St., S. W.
- Altar Work and Service of Exchange - Mrs. Phillip K. McKnight, 1119 Standish Court

* * * * *

WINSTON-SALEM

47C-32a

St. Stephens Church - 1103 N. Highland Ave.
The Rev. Thomas Smith

- President - Mrs. Charles I. Martin, 117 Jackson Ave., N. E.
- Vice-President - Mrs. Esther B. Fountain, 706 N. Cameron Avenue
- Secretary - Mrs. Thomas H. Hooper, 1233 Highland Ave.
- Treasurer - Mrs. J. N. Walker, Jr., 800 N. Cameron Ave.
- Devotional Life - Mrs. Walter E. Baird, 912 N. Graham Ave.
- Christian Education - Miss Laura Hooper, 909 E. 7th St.
- Christian Social Relations - Mrs. Shelly Bynum, 1844 Kentucky Ave.
- Missions - Mrs. Willia G. Kennedy, 1016 N. Cameron Ave.
- Supply - Mrs. J. T. Diggs, Sr., 830 Stadium Drive
- United Thank Offering - Mrs. Alberta Singleton, 412 W. 25th St.
- College Work and Christian Ministries - Mrs. Perry Knight, Winston-Salem Teachers
College
- Church Periodical Club - Mrs. Melton Saddler, Jr., 617 W. 25th St.
- Altar Work and Service of Exchange - Mrs. Gohen Jeffers, 900 N. Graham Ave.

* * * * *

WINSTON-SALEM

170C-85a

St. Timothy's Church - Parkway Drive at Bellview St.
The Rev. Roderick L. Reinecke

Mrs. G. W. Hillis - idley, woodbrook, C. C. 6 changed

- President - ~~Mrs. James Hillis, 1732 Meadowbrook Dr.~~
- Vice-President - Mrs. D. E. Clinard, Lakeview Dr. Pfafftown, N. C.
- Secretary - Mrs. Richard Coughenour, 1000 S. Hawthorne Rd.
- Treasurer - Mrs. Everette Charles, 2767 Cherokee Lane
- Devotional Life - Mrs. James MacLachlan, 2314 Westover Dr.
- Christian Education - Mrs. Lloyd Abbott, 1718 Meadowbrook Dr.
- Christian Social Relations - Mrs. Billy Johnson, 1417 Chelsea St.
- Missions - Mrs. David Reavis, 3435 Locksley Lane
- Supply - Mrs. David Reavis, 3435 Locksley Lane
- United Thank Offering - Mrs. James MacLachlan, 2314 Westover Dr.
- College Work and Christian Ministries - Mrs. Joel Weston Jr., 220 Wiley Ave.
- Church Periodical Club - Mrs. David Reavis, 3435 Locksley Lane
- Altar Work and Service of Exchange - Miss Sarah Weston, 608 West End Blvd.

CONVOCATION V - SALISBURY

CONVOCATION OFFICERS

Chairman - Mrs. Julian Robertson, 236 Confederate Ave., Salisbury
Vice-Chairman - Mrs. Hewey Harris, Box 286, Albermarle
Secretary - Mrs. Carl D. Wheeler, 2625 W. Innes St., Salisbury - *Margaret Herman's sister*
Treasurer - Mrs. John Andrew, Box 524, Lexington
Devotional Life - Mrs. O'Kelley Whitaker, 929 Mockettsville Ave., Salisbury
Christian Education - Mrs. Edward H. Heyd, 508 Mahaley Ave., Salisbury
Christian Social Relations - Mrs. Samuel Iredell Parker, Box 1272, Concord
Supply - Mrs. Samuel Iredell Parker, Box 1272, Concord
United Thank Offering - Mrs. Worth Corriher, Rt. 1, Chine Grove
College Work and Christian Ministries - Mrs. Lethea Nicholson, 624 W. Monroe St.,
Salisbury
Altar Work - Mrs. Hewey Dillon, Rt. 2, Box 314, Cleveland

* * * * *

^M
ALBERMARLE

? Christ Church - Pee Dee Avenue
The Rev. James O. Walker, Jr. - 445 E. Cannon Ave.

President - Miss Betty Watson, Cardinal Drive
Secretary - Mrs. Jack Cissel, Snuggs Park Road, Rt. 1, New London
Treasurer - Mrs. Don Hammond, Route 2
Devotional Life - Mrs. Allen Surratt, Rockwell
Christian Social Relations - Mrs. Crenshaw Thompson, Route 2
Missions - Mrs. Coy Ritchie, Jr., Badin
Supply - Mrs. Preston Forrester, 205 Summit Ave.
United Thank Offering - Mrs. William Urban, Route 2
College Work and Christian Ministries - Mrs. Ralph McLeod, 516 Pee Dee Ave.
Church Periodical Club - Mrs. Earl Dewitt, Palestine Road
Altar Work and Service of Exchange - Mrs. Henry Harris, North 9th St.

* * * * *

CLEVELAND x

836 - 209
Christ Church
The Rev. Donald W. Frazier

President - Mrs. J. E. Hallyburton, Bear Poplar
Vice-President - Mrs. E. M. Lyerly, Box 125
Secretary - Mrs. Ralph Ketchie, Route #1, Mt. Ulla
Treasurer - Mrs. E. F. Eudy, Route #1, Box 230
Devotional Life - Mrs. Glenn C. Wilhelm, Route #1, Box 221
Christian Education - Mrs. D. F. Owens, Box 142
Christian Social Relations - Mrs. John H. Dillon, Jr., Route #2, Box 319
Missions - Mrs. J. L. Martin, Box 123
Supply - Mrs. C. A. Brown, Jr., Box 136
United Thank Offering - Mrs. J. Henry Dillon, Sr., Route #2, Box 314
College Work and Christian Ministries - Miss Kathryn Kesler, Route #1
Church Periodical Club - Mrs. George Gardner, Jr., Route #1
Altar Work and Service of Exchange - Miss Mary White, Box 144

CONCORD

700-480 All Saints Church - Depot and Spring Streets
The Rev. W. Parker Marks

- President - Mrs. W. W. Burbank, 45 Winecoff Boulevard
- Vice-President - Mrs. John K. P. Odell, 269 N. Union St.
- Secretary - Mrs. David A. Lockhart, Rt. #3, Burrage Rd.
- Treasurer - Mrs. W. K. Click, 89 Pine Ridge Ave.
- Devotional Life - Mrs. A. F. Thompson, Rt. #3, Burrage Rd.
- Christian Education - Mrs. Cameron MacRae, Jr., 39 Hillcrest Dr.
- Christian Social Relations - Mrs. James Towery, Beverly Drive
- Missions - Mrs. S. I. Parker, Box # 1272
- Supply - Mrs. J. T. Brown, 30 Tribune Street
- United Thank Offering - Mrs. D. W. Kaulbach, 124 South Union
- College Work and Christian Ministries - Mrs. George Whitefield, 216 S. Union
- Church Periodical Club - Mrs. Ralph Edsall, 329 Paliside Dr.
- Altar Work and Service of Exchange - Mrs. Robert Y. Sasser, 192 Washington Lane

* * * * *

COOLEEMEE

340-152 Good Shepherd Church
The Rev. Downs C. Spitler, Jr.

- President - Mrs. E. M. Barber, Box 146
- Vice-President - Mrs. E. L. McDaniel
- Secretary - Mrs. J. L. Jerome
- Treasurer - Mrs. Hazel Winfree
- Devotional Life - Mrs. Mabel Head
- Christian Education - Mrs. Tullie Alexander
- Christian Social Relations - Mrs. I. H. Huske
- Missions - Mrs. George Miller
- Supply - Mrs. M. W. Wagner
- United Thank Offering - Mrs. William Webb
- Church Periodical Club - Mrs. Downs C. Spitler, Jr.

* * * * *

FORK

-100 Church of the Ascension - Rt. #2, Advance, N.C.
The Rev. Downs C. Spitler

- President - Mrs. K. M. Bailey, P. O. Box 52, Clemmons, N.C.
- Vice-President - Mr. W. A. Potts, Rt. # 1, Advance
- Secretary - Mrs. H. L. Gobble, Rt. # 2, Advance
- Treasurer - Mrs. H. L. Gobble, Rt. # 2, Advance
- United Thank Offering - Mrs. Joe Swicegood, Rt. # 1, Advance

* * * * *

IREDELL COUNTY

? St. James Church, Iredell County
The Rev. William Morris

- President - Mrs. Glenn Shinn, Jr., Rt. 4, Morresville
- Vice-President - Mrs. Floyd Witherspoon, Rt. 2, Mooresville
- Secretary - Mrs. Wayne Oliphant, Rt. 4, Box 112, Mooresville

Iredell County Continued

Treasurer - Mrs. Franklin Clontz, Box 113, Troutman
Christian Education - Mrs. Robert Watts, Rt. 7, Box 499, Statesville
Christian Social Relations - Mrs. Blanche Brawley, Rt. 4, Mooresville
Supply - Mrs. Floyd Witherspoon, Rt. 2, Mooresville
United Thank Offering - Mrs. M. S. Brawley, Rt. 4, Mooresville
Altar Work and Service of Exchange - Mrs. Fred L. Moore, Rt. 3, Box 371, Statesville
Devotional Life - Mrs. Fred L. Moore, Rt. 3, Box 371, Statesville
Missions - Mrs. Blanche Brawley, Rt. 4, Mooresville

* * * * *

KANNAPOLIS

412-12a

St. James Episcopal Church - Cook St.
The Rev. Daniel McCaskill

President - Mrs. Eugenia B. Blount, 102 W. 12th St.
Vice-President - Mrs. Gladys Welsh, 211 S. Main St.
Secretary - Mrs. Evelyn Huffman, 120 Westover Ave.
Treasurer - Mrs. Hubert Lyerly, 507 Peach St.
Devotional Life - Mrs. Samuel Stroup, 1100 Polo Ave.
Christian Education - Mrs. Gladys Welsh, 211 S. Main St.
Christian Social Relations - Mrs. F. G. Hilbish, Rt. # 4, Box 563
Missions - Mrs. W. A. Stevens, 1628 Eastwood Dr.
Supply - Mrs. F. G. Hilbish, Rt. # 4, Box 563
United Thank Offering - Mrs. J. C. White, 528 Hunter Ave.
College Work and Christian Ministries - Mrs. Sam May, Box 105, China Grove
Church Periodical Club - Mrs. Sam May, Box 105, China Grove
Altar Work and Service of Exchange - Mrs. Evelyn Huffman, 120 Westover Ave.

* * * * *

LEXINGTON

- 41a

Grace Church - 419 South Main Street
The Rev. Lea Powell

→ chapt

President - Mrs. Lewis Hartzog, *608 Doug St.*
Vice-President - Mrs. J. V. Moffit, Jr.
Secretary - Mrs. J. Lewis Oliver, 211 W. Second St.
Treasurer - Mrs. Banks Hankins, 119 West 1st St.
Devotional Life - Mrs. Don Blanton, Country Club Circle
Christian Education - Mrs. J. V. Moffitt, Jr., 119 W. 1st Ave.
Christian Social Relations - Mrs. J. H. Bafford, 5 Vance St.
Missions - Mrs. L. M. Grimes, Jr., Old Linwood Road
Supply - Mrs. Gray Davis, Jr., 9 Woodhaven Drive
United Thank Offering - Mrs. Cliff Delapp, Jr., 116 West 2nd Ave.
Church Periodical Club - Mrs. Hubert E. Olive, 210 West 3rd St.

* * * * *

SALISBURY

1250-100a

St. Lukes Church - 211 N. Church St.
The Rev. O'Kelley Whitaker

5 ch

President - Mrs. Charles Welch, 400 Wiley Ave.
Vice-President - Mrs. Charles F. Collier, V. A. Hospital
Secretary - To be appointed

Salisbury Continued

Treasurer - Mrs. Edward Heyd, 508 Mahaley Ave.
Devotional Life - Mrs. Richard Messinger, 321 West Bank
Christian Education - Mrs. John Hobart, 1122 Arden Drive
Christian Social Relations - Mrs. Gordon Earle, 216 W. Marsh St.
Missions - Mrs. Albert R. Monroe, 519 South Jackson St.
Supply - Mrs. Nelson Large, 208 N. Milford Drive
United Thank Offering - Mrs. Henry Fairley, Jr., 1663 Wiltshire Dr.
College Work and Christian Ministries - Mrs. Hayden Hurley, 124 W. Miller St.
Church Periodical Club - Mrs. Richard Henderson, Fairmont Terrace
Altar Work and Service of Exchange - Mrs. Deward Brittain, 13 Dogwood Rd.

* * * * *

SALISBURY

526-17a St. Matthew's Church-Rowan County - Route 6, Box 275
~~No rector at present~~

President - Mrs. Onlie G. McLaughlin, Route 6, Box 114
Vice-President - Mrs. Clinton C. Kepley, Route 6
Secretary - Mrs. Homer Kepley, Route 6, Box 253
Treasurer - Mrs. A. D. Barbee, Route 6, Box 214-A
Devotional Life - Mrs. Richard Lee Shoaf, Route 6, Box 233
Christian Education - Mrs. Homer Hendrix, Route 6
Missions - Mrs. F. M. Kepley, Route 6
Supply - Mrs. James G. Christie, Route 6
United Thank Offering - Mrs. L. E. Erwin, Route 6
Church Periodical Club - Mrs. Francis M. Kepley, Route 6
Altar Word and Service of Exchange - Mrs. Foy Myers, Route 1

* * * * *

SALISBURY

St. Philip's Church - 528 W. Marsh St.
~~No rector at present~~

President - Mrs. Helen L. Wood, 314 S. Lloyd St.
Vice-President - Mrs. Lavolia Vails, 716 W. Monroe St.
Secretary - Mrs. Lethia Nicholson, 624 W. Monroe St.
Treasurer - Mrs. E. D. Koontz, 418 S. Caldwell St.
Christian Education - Mrs. Kathleen Randall, 923 W. Horah St.
Christian Social Relations - Mrs. Eloise Simpson, 1008 W. Monroe St.
Supply - Mrs. Lethia Nicholson, 624 W. Monroe St.
Secretary of Personnel & College Work - Mrs. Eloise Simpson, 1008 W. Monroe St.
United Thank Offering - Mrs. Helen L. Wood, 314 S. Lloyd St.
Altar Work and Service of Exchange - Mrs. Lethia Nicholson, 624 W. Monroe St.
Devotional Life - Mrs. Lavolia Vails, 716 W. Monroe St.
Missions - Mrs. Lethia Nicholson, 624 W. Monroe St.
Church Periodical Club - Mrs. E. D. Kootnz, 418 S. Caldwell St.

* * * * *

SALISBURY

22c-18a St. Paul's Church - S. Main St.
The Rev. D. W. McCaskill

President - Mrs. Margarette Lanning, 5 Ryan St.
Vice-President - Mrs. Marvin Yost, 406 Heilig Ave.

Salisbury Continued

- Secretary - Mrs. Fred Pinkston, 127 W. Bank St.
- Treasurer - Mrs. D. W. McCaskill, 929 S. Church St.
- Devotional Life - Mrs. Worth Corriher, Rt. 1, China Grove
- Christian Education - Mrs. James Kesler, 923 S. Railroad St.
- Christian Social Relations - Mrs. Florence Myrick, 333 Mildred Ave.
- Missions - Mrs. Cora Culpepper, 616 Reynolds St.
- Supply - Mrs. Maggie Bostian, E. 14th St.
- United Thank Offering - Miss Ola Brown, 912 S. Main St.
- College Work and Christian Ministries - Mrs. W. S. Bulla, Jr., 912 S. Main St.
- Church Periodical Club - Mrs. G. C. Peeler, 1229 S. Main St.
- Altar Work and Service of Exchange - Mrs. Ruth Beckom, 5 Ryan St.

* * * * *

STATESVILLE

Trinity Episcopal Church - Walnut Street
The Rev. Frank Fagan

- EOC - 352*
- President - Mrs. R. H. Griggs, 541 N. Center St.
 - Vice-President - Mrs. Neil Gutchess, 725 Hedrick Circle
 - Secretary - Mrs. K. C. Eller, Jr., 850 Armstrong St.
 - Treasurer - Mrs. John R. Schafer, Sr., 249 Oakhurst Rd.
 - Devotional Life - Mrs. Thomas E. Bates, St. Andrews Road
 - Christian Education - Mrs. Charles Darby, E. Broad St. Ext.
 - Christian Social Relations - Mrs. James B. Dooley, 418 Coolidge Ave.
 - Missions - Mrs. John Myers, 634 N. Bost St. *(Jessie) she is sister of Mrs. Wm. F. Huff*
 - Supply - Mrs. F. H. Ewell, 441 Ridgeway Ave. *515 Woodcrest Rd Fayetteville, N.C. Tr. Co. 283 - C*
 - United Thank Offering - Mrs. W. G. Schrimp, 202 Fieldstone Circle
 - College Work and Christian Ministries - Mrs. T. A. Fanjoy, 515 E. Broad St.
 - Altar Work and Service of Exchange - Miss Betty Holland, 177 Park St.

* * * * *

CONVOCATION VI - CHARLOTTE

CONVOCATION OFFICERS

- Chairman - Mrs. J. C. Purnell, Jr., 635 Edgemont Rd., Charlotte
- Vice-Chairman - Mrs. George K. Selden, Jr., 2627 Hampton Ave., Charlotte *704-3326563*
- Secretary - Mrs. Henry M. Simons, Jr., 429 Lyttleton Dr., Charlotte
- Treasurer - Mrs. Henry M. Simons, Jr., 429 Lyttleton Dr., Charlotte
- Devotional Life - Mrs. Thomas H. Nelson, 2614 Roswell Ave., Charlotte
- Christian Education - Mrs. T. M. Chisholm, 7701 Candis Dr., Charlotte
- Christian Social Relations - Mrs. H. W. Palmer, Jr., 5531 Farmbrook Dr., Charlotte
- Supply - Mrs. H. W. Palmer, Jr., 5531 Farmbrook Dr., Charlotte
- Missions - Miss Jessie Pickens, 2311 Crescent Ave., Charlotte *inclusion*
- United Thank Offering - Mrs. Billy A. Sharar, Rt. 9, Box 272, Charlotte
- College Work - Mrs. L. J. Greenia, 6010 Woodbridge Rd., Charlotte
- Church Periodical Club - Mrs. James D. Wellborn, Monroe, N. C.
- Altar Work (No A. W. chairman, Service of Exchange under Missions)

CHARLOTTE

6000-2000

Christ Church - 1412 Providence Rd.
The Rev. Thom Williamson Blair

134

- President - Mrs. J. Emmett Sebrell, 2111 Coniston Pl.
- Vice-President - Mrs. H. T. Cosby, 661 Hempstead Pl.
- Secretary - Mrs. Brevard S. Myers, 2746 Hampton Ave.
- Treasurer - Mrs. Clarence Willard, 642 Llewellyn Pl.
- Devotional Life - Mrs. H. C. Ernst, 2161 Norton Rd.
- Christian Education - Mrs. Charles T. Woollen, 626 Cherokee Rd.
- Christian Social Relations - Mrs. Charles B. Rich, 212 Colville Rd.
- Missions - Mrs. Robert E. Mason, 2243 Vernon Dr.
- Supply - Mrs. Hugh M. Tillett, 1737 Queens Rd.
- United Thank Offering - Mrs. Howard M. Wade, 530 Hermitage Rd.
- College Work and Christian Ministries - Mrs. B. J. Kelley, 3633 Pickwick Lane
- Church Periodical Club - Mrs. Logan Howell, 2136 Beverly Dr.
- Altar Work and Service of Exchange - Mrs. Howard R. Biggers, 1905 Carmel Rd.

* * * * *

CHARLOTTE

2000-1500

Church of The Holy Comforter - 2701 Park Rd.
The Rev. Floyd Wm. Finch Jr.

7ch

- President - Mrs. Roger C. Sharrett, 5306 Furman Pl.
- Vice-President - Mrs. Elmer Dudley, 3638 Park Rd.
- Rec. Secretary - Mrs. Jerry Green, 2905 Chelsea Dr.
- Cor. Secretary - Mrs. A. A. Cassanova, 5433 Wedgewood Dr.
- Treasurer - Miss Jessie Pickens, 2311 Crescent Ave.
- Devotional Life - Mrs. Wm. Fred Boger, 509 Hollis Rd.
- Christian Education - Mrs. Chadwick Smith, 2716 Briarcliff Pl.
- Christian Social Relations - Mrs. R. E. Johnston, 5634 Wedgewood Dr.
- Missions - Mrs. Aiken Moore, 415 E. Park
- Supply - Mrs. Jacob B. Rue, 4212 Fairbluff Place
- United Thank Offering - Mrs. Wallace R. Turner, 2039 Wensley Drive
- College Work and Christian Ministries - Mrs. T. C. Heyward Jr., 1032 Granville Rd.
- Altar Work and Service of Exchange - Mrs. Alex Bynum, 712 Ideal Way

* * * * *

CHARLOTTE

1000-4500

St. Andrew's Church - 3601 Central Ave.
The Rev. R. W. Turkelson

4ch

- President - Mrs. George^{H.} Olson, 2228 Winter St.
- Vice-President - Mrs. Ben Chastain, 3019 Amity Gardens Court
- Recording Secretary - Mrs. Harold Hinson, 1339 Tarrington Ave.
- Corres. Secretary - Mrs. Robert F. Randall, 3252 Brixton Court
- Treasurer - Mrs. Paul Drummond, 5341 Unaka Ave.
- Christian Education - Mrs. W. F. Myers, 4715 Munsee St.
- Devotional Life - Mrs. Chas. Speer, 2217 Farmington Lane
- Christian Social Relations - Church Periodical Club - Mrs. R. M. Morgan, 4016 Southgate Ave.
- Supply and Missions - Mrs. J. D. Bushart, 1908 Matheson Ave.
- United Thank Offering - Mrs. Don Fuller, 2921 Telford Place
- Youth Work - Mrs. J. E. Roberts, 1825 Woodberry Rd.
- College Work and Christian Ministries - Mrs. Larry Greenia, 6010 Woodbridge Rd.
- Altar Work - Mrs. James Hodges, 3501 Edsel Place

CHARLOTTE

800-300
St. Christopher's Church - Starbrook Dr.
The Rev. Robert Lewis Ladehoff

- President - Mrs. George E. Shepherd, 1626 Brookdale Ave.
- Vice-President - Mrs. Mirian Crabb, 2106 Starbrook Dr.
- Secretary - Mrs. Peggy Litschert, 6210 Candlewood Dr.
- Treasurer - Mrs. Leland Jones, 1708 Edgewater Dr.
- Devotional Life - Mrs. Neph Cunningham, 615 Manhasset Dr.
- Christian Education - Mrs. Jack Hagins, 5001 Valley Stream Rd.
- Christian Social Relations - Mrs. Hershel Peck, 4713 Murray Hill Rd.
- Missions - Mrs. Maurice Seaver, Nations Ford Rd.
- Supply - Mrs. Ken Allen, 6833 Starcrest Dr.
- United Thank Offering - Mrs. Leo Tagalos, 1834 Archdale Dr.
- Church Periodical Club - Mrs. Harry Turner, 523 7764
- Altar Work and Service of Exchange - Mrs. Carl Malpede, 3709 Severn Ave.

* * * * *

CHARLOTTE

1450-1002
St. John's Church - 1623 Carmel Road
The Rev. Martin R. Tilson

4 cl

- President - Mrs. Walter S. Packard, 1521 Andover Road
- Vice-President - Mrs. James B. Goddard, 6127 Colchester Place
- Secretary - Mrs. Garrett Wyckoff, 349 Anthony Circle
- Treasurer - Mrs. Julian Albergotti, Jr., 412 Livingston Drive
- Devotional Life - Mrs. J. B. Burnside, 6318 Burlwood Road
- Christian Education - Mrs. Henry Simon, 429 Lyttleton Drive
- Christian Social Relations - Mrs. M. R. Kordenbrock, 6624 Brookmead Drive
- Missions - Mrs. Charles G. Povey, 456 Mammoth Oakes Drive
- Supply - Mrs. Eli B. Springs, Jr., Rt. 1, Mathews, N. C.
- United Thank Offering - Mrs. Walter E. Schacht, 1023 Nancy Drive
- College Work and Christian Ministries - Mrs. Lloyd N. Brown, 109 Cedar Lane
- Church Periodical Club - Mrs. James F. Lyman, 217 Chiswick Road
- Altar Work and Service of Exchange - Mrs. Paul K. Anderson, 714 Rama Road

* * * * *

CHARLOTTE

400C-175a
704-376-8441
St. Martin's Church - 1510 E. 7th Street
The Rev. W. Moultrie Moore, Jr.

6 cl

- President - Mrs. E. Clinton Mondy, 4626 Fairbluff Pl.
- Vice-President - Mrs. Richard Payne, 2535 Country Club Lane (H. M. ...)
- Secretary - Mrs. Paul B. Seanor, Jr., 1843 Maryland Ave.
- Treasurer - Mrs. Harry D. Snook, 3742 Warrington Dr.
- Devotional Life - Mrs. Albert S. Hoag, 1209 Heather Lane
- Christian Education - Mrs. E. C. Stothart, 4033 Churchill Rd. - Mrs. James B. Greenwood, 2319 Providence Rd.
- Christian Social Relations - Mrs. R. D. Williams, 1401 Kingscross
- Missions - Mrs. Lyman Welton, 2020 Hassell Pl.
- Supply - Mrs. Joseph S. Yike, 222 Colonial Ave.
- United Thank Offering - Mrs. J. J. Martin, 1912 Harris Rd.
- College Work and Christian Ministries - Mrs. George K. Selden, 2627 Hampton Ave.
- Church Periodical Club - Mrs. Albert Glover, 2108 Wellesley Ave.
- Altar Work and Service of Exchange - Mrs. Ted R. Johnson, 2500 Sharon Lane

CHARLOTTE

59C - 252 St. Michael and All Angels Church - 316 West Hill
The Rev. W. A. Wilkins

- President - Mrs. Pearl Carter, 3101 Ridge Ave.
- Vice-President - Mrs. Rose Leary Love, 1416 Beatties Ford Road
- Secretary - Mrs. Roberts Thompkins, 1800 Madison Ave.
- Treasurer - Mrs. Allie Wilkins, 716 South Poplar St.
- Devotional Life - Mrs. Nannie L. Syphax, 1420 Beatties Ford Rd.
- Christian Education - Mrs. Roberta Thompkins, 1800 Madison Ave.
- Christian Social Relations - Mrs. Amanda Eason, 1024 Druid Circle
- Missions - Mrs. Mentzie Johnson, 2316 Tate Street
- Supply - Mrs. Delcine Murray, 728 East Ninth Street
- United Thank Offering - Mrs. Willie Powell, 2222 Edison Street
- Church Periodical Club - Mrs. Sallie Phelps, 1114 South Church Street

* * * * *

CHARLOTTE

312C - 176a St. Peter's Church - 115 W. 7th St. *Mc*
The Rev. Huntington Williams, Jr.

- President - Mrs. A. K. Anderson, Jr., 2308 Crescent Ave.
- Vice-President - Mrs. Edward J. West, 2201 Hastings Drive
- Secretary - Mrs. Richard Giersch, 127 Renwick Road
- Treasurer - Mrs. Randolph Roper, 2601 Shamrock Drive
- Christian Education - Mrs. Robert A. Eversman, 743 Harwyn Drive
- Devotional Life - Mrs. Roger Don Smith, 2501 Roswell Ave. #106
- Christian Social Relations & Supply - Mrs. L. J. Sharman, 826 Berkley Ave.
- Missions and Church Periodical Club - Mrs. William A. Graham, 948 Queens Road, #1
- College Work & Christian Ministries - Mrs. Howard P. Steiger, 1927 Sharon Road
- United Thank Offering - Mrs. Byrd Crayton, 1053 Sedgefield Road
- Altar Work and Service of Exchange - Mrs. Euge C. Hicks, III, 227 B. Wakefield Dr. *"Tal"*

* * * * *

HUNTERSVILLE

49C - 212 St. Mark's Church - Rt. #1, Box 202
Rev. Merrill C. Miller, Jr.

- President - Mrs. Bruce Hurd, Rt. 1, Box 238 D
- Vice-President - Mrs. Charles Bruce, Rt. 1, Box 316
- Secretary - Mrs. A. E. Burkhardt, Rt. 1, Box 130
- Treasurer - Mrs. John O. Gluyas, Jr., Rt. 9, Box 222 R
- Devotional Life - Mrs. William K. Blythe, Rt. #11, Box 202,
- Christian Education - Mrs. Helen Bruce, Rt. 1, Box 316
- Christian Social Relations - Mrs. Harold Blythe, Rt. 1, Box 131
- Missions - Miss Lucy Gluyas, Rt. 9, Box 224
- Supply - Mrs. Paul McConnell, 6588 Plank Road
- United Thank Offering - Mrs. Billy A. Sharar, Rt. 9, Box 272
- Church Periodical Club - Mrs. Amos Newson, Rt. 1, Box 87-A
- Altar Work and Service of Exchange - Mrs. William K. Blythe, Rt. 1, Box 202

MONROE

St. Paul's Church - Church St.
Rev. James King

730-380

- President - Mrs. R. B. Brainard, 304 Washington St.
- Vice-President - Mrs. Albert Orr, Jr., 1405 Virginia Ave.
- Secretary - Mrs. J. C. Price, Church St.
- Treasurer - Mrs. John Adams, S. Hayne St.
- Devotional Life - Mrs. James D. Nisbet
- Christian Education - Mrs. J. LeRoy King, Virginia Ave.
- Christian Social Relations - Mrs. Key Scales, Windsor St.
- Missions - Mrs. Harry Crow, Washington St.
- Supply - Mrs. Chester M. Anderson, 1005 Crescent Drive
- United Thank Offering - Mrs. R. W. Sistruck, Lileswood Drive
- Church Periodical Club - Mrs. David Barber, Virginia Ave.
- Altar Work and Service of Exchange - Mrs. James D. Nisbet

2 ch

* * * * *

CONVOCATION VII - SANDHILLS

CONVOCATION OFFICERS

- Chairman - Mrs. Jerry B. Reeves, R.F.D. #4, Spring Lane, Sanford
- Vice-Chairman - Mrs. John W. Drake, 400 Credle Street, Pittsboro
- Secretary - Mrs. John C. Lawson, Jr., 700 Spring Lane, Sanford
- Treasurer - Mrs. John London, P. O. Box 12, Pittsboro
- Devotional Life - Mrs. Harry S. Cobey, 201 Bauersfeld Ave., Hamlet
- X Christian Education - Mrs. W. L. Harris, 803 W. Church Street, Laurinburg
- Christian Social Relations - Mrs. James E. Parks, 200 Hill Road, Southern Pines
- Missions and Supply - Mrs. Norman A. Sippell, 500 Brinn Street, Sanford
- United Thank Offering - Mrs. James Stewart, P. O. Box 426, Sanford
- College Work - Mrs. Hoke Pollock, 230 S. Valley Road, Southern Pines
- Church Periodical Club - Mrs. D. W. Davis, 603 Camden Road, Wadesboro
- Altar Work - Mrs. Sherwood Brockwell, 375 Country Club Dr., Southern Pines

X Mrs. Sistruck

* * * * *

HAMLET

290-250

All Saints Church - Henderson Street

2 ch

- President - Mrs. John B. Smith, Jr., 605 Minturn Ave.
- Vice-President - Mrs. Harry Coby, 201 Bauerseid Street
- Secretary - Mrs. D. H. Davis, 211 McDonald Ave.
- Treasurer - Mrs. D. H. Davis, 211 McDonald Ave.
- Christian Education - Mrs. J. B. Willis, 612 Rice Street
- Christian Social Relations - Mrs. J. E. Porter, 510 Clay Street
- Missions - Mrs. Avery Corning, 504 Clay Street
- Supply - Mrs. Avery Corning, 504 Clay Street
- United Thank Offering - Mrs. Paul White, Cheraw Hyway
- College Work and Christian Ministries - Mrs. Avery Corning, 504 Clay Street
- Altar Work and Service of Exchange - Miss Marjorie Birmingham, 419 Entwistle St.

Laurinburg

320-242

St. David's Church - Azure Court

The Rev. Grant Folmsbee

- President - Miss Pauline Adams, 1303 Sunset Dr.
- Vice-President - Mrs. Jack Dunstan, 1223 Sunset Dr.
- Secretary - Mrs. Roberta Peoples, Laurel Hill
- Treasurer - Mrs. Grant Folmsbee, Pine Acres
- Devotional Life - Mrs. James R. McKenzie, W. Blvd.
- Christian Education - Mrs. James R. Everett, 1032 Elizabeth Dr.
- Christian Social Relations - Mrs. Harold Gibson, Azure Court
- Missions & Supply - Mrs. Robert C. Everett, Vance St.
- United Thank Offering - Mrs. Sarah Harris, 803 W. Church St.
- College Work and Christian Ministries - Mrs. Fred Rogers, 713 S. Main St.
- Church Periodical Club - Mrs. William Everett, 810 W. Church St.
- Altar Work and Service of Exchange - Mrs. H. A. Selway, Turnpike Rd.

* * * * *

Pittsboro

200-182

St. Bartholomew's Church

The Rev. Frederick Hoyt

- President - Mrs. Fred Jerome
- Vice-President - Mrs. John London
- Secretary - Mrs. Amy Snelling
- Treasurer - Mrs. June Peoples
- Devotional Life - Mrs. Victor R. Johnson
- Christian Education - Mrs. John W. Drake
- Christian Social Relations - Mrs. Walter T. Anderson
- Missions - Mrs. Alex Riddle
- Supply - Mrs. Daniel Bell
- United Thank Offering - Mrs. Louis A. Nooe
- College Work and Christian Ministries - Mrs. Albert Fitchett
- Church Periodical Club - Mrs. Lea Powell
- Altar Work and Service of Exchange - Mrs. W. L. London

* * * * *

Sanford

470-200

St. Thomas Church - Steele St.

The Rev. Hampton Price

2 church

- President - Mrs. Florence (Warren) Olmstead, 109-B Weatherspoon St.
- Vice-President - Mrs. Sam (Lucille) Schwartz, 544 Sunset Dr.
- Secretary - Mrs. Wilson (Shaw) Howard, 620 Sunset Dr.
- Treasurer - Mrs. Roland (Mary) Hopper, Rt. 4, Forest Hills
- Devotional Life - Mrs. Jerry (Sophia) Reeves, Rt. 4, Spring Lane Ext.
- Christian Education - Mrs. Charles (Dot) Bradley, 505 Gulf St.
- Christian Social Relations - Mrs. Owen (Nell) Robertson, Caribton Hts.
- Missions - Mrs. J. A. (Marjorie) Overton, Jr., 403 N. Steele St.
- Supply - Mrs. W. T. (Helen) Banner, 300 Queens Rd.
- United Thank Offering - Mrs. Kelly (Helen) Evans, Rt. 1
- College Work and Christian Ministries - Mrs. W. M. (Sarah) Mawyer, 622 Sunset Dr.
- Church Periodical Club - Mrs. Harold (Frances) Floyd, 114 E. Chisholm St.
- Altar Work and Service of Exchange - Mrs. James (Rifa) Stewart, McCracken Hts.

SOUTHERN PINES

2301-1702

Emmanuel Church - 350 E. Massachusetts Ave.
The Rev. Martin Caldwell

3 chapters

- President - Mrs. Alfred Koster, 510 E. Mass. Avenue
- Vice-President - Miss Katherine Wiley
- Secretary - Mrs. Melville Lochhead, 150 S. Ridge St.
- Treasurer - Miss Sara Longcope, Box 41
- Christian Education - Mrs. William Bonsal, III, 225 Hill St.
- Christian Social Relations - Mrs. Marjory Marshall, 450 Midland Road
- Supply - Mrs. Harry Menzel, 245 N. Ashe St.
- Secretary of Personnel & College Work - Mrs. B. P. Kuszmaul, 350 Highland Road
- United Thank Offering - Mrs. George Miller, Pinehurst
- Altar Work and Service of Exchange - Mrs. J. S. Milliken, 268 E. Indiana Avenue
- Devotional Life - Mrs. Alec. J. Strong, 836 S. Leak St.
- Missions - Mrs. Nicholas Scaltus, 490 E. Indiana Ave.
- Church Periodical Club - Miss Emily Fish, 160 S. Bennett St.

* * * * *

ROCKINGHAM

570-1702

Church of the Messiah - 202 North Lawrence St.
The Rev. John S. Tucker

3 chapters

- President - Mrs. R. Edward Bartlette, 707 Cumberland Circle
- Vice-President - Mrs. Lena Bishop, 1301 Airport Road
- Secretary - Mrs. M. Oscar Kirby, Morningside Drive
- Treasurer - Mrs. Edward C. Darden, 805 Fayetteville Road
- Devotional Life - Mrs. James W. Smith, 703 Stanly Ave.
- Christian Education - Mrs. Jamie McN. Covington, 411 N. Hawthorn St.
- Christian Social Relations - Mrs. John C. Dockery, Cheraw Highway
- Missions - Mrs. C. P. Stewart, 604 Fayetteville Road
- Supply - Mrs. Calhoun Pruitt, 1215 Lancaster Lane
- United Thank Offering - Miss Eleanor Dockery, 202 North Randolph St.
- College Work and Christian Ministries - Mrs. Hugh A. Lee, Cartledge Creek Road
- Church Periodical Club - Mrs. Vincent L. DiRienzo, 515 East Washington St.
- Altar Work and Service of Exchange - Mrs. E. B. Bristow, 529 East Washington St.

* * * * *

WADESBORO

700-1702

Calvary Church - East Wade St.

3 chapters

- President - Mrs. W. H. Wheeler, Jr., Box 610
- Vice-President - Miss Fannie H. Dunlap, 210 Brent St.
- Secretary-Treasurer - Mrs. Nancy H. Bowman, 430 Lee Ave.
- Devotional Life - Miss Elizabeth Webb, 215 Rutherford
- Christian Education - Mrs. Adam M. Hardison, 219 East Wade
- Christian Social Relations - Mrs. I. B. Covington, 425 Lee Ave.
- Missions - Mrs. R. E. Little, 107 N. Greene St.
- United Thank Offering - Mrs. Frank C. Little, 505 E. Wade St.
- Church Periodical Club - Mrs. I. B. Covington, 425 Lee St.



EPISCOPAL CHURCHWOMEN

This is the 1964 supplement for your Handbook of Information which you should have received from your predecessor in office.

Please keep your Handbook up to date by replacing page 6, pages 38-43; 46-49 with these pages, similarly numbered. Please discard pages 55-~~56~~⁵⁴ as out-of-date.

Please add to page ~~55~~⁵⁴ "Former Annual Meetings"-1964-Greensboro-St. Andrew's and on the same page at the bottom: Associate Director of Program: The Reverend Leland S. Jamieson (same address).

Each branch president will receive separately three copies each of the Transactions of Annual Meeting and the Directory, 1964-65. One each is for the use of the Rector of the parish (or Priest-in-charge); one for the Branch President; one for the Secretary. They are punched to insert in notebooks, following the Handbook of Information.

Keep your Handbook handy.

Use it!

Pass it on!



TABLE OF CONTENTS

Altar Work and Service of Exchange, Duties of Chairman.....	45
Christian Education, Duties of Secretary.....	22
Christian Social Relations, Duties of Secretary.....	29
Church Periodical Club, Director.....	44
Constitution.....	46
Devotional Life, Duties of Secretary.....	20
Diagram of Women of Church.....	7
Directory of Town and District.....	53
Diocesan Calendar.....	6
Diocesan Officers.....	55
District ^{CONVOCATION} and Branch Officers, Duties.....	57
Former Annual Meetings.....	54
Foreword.....	2
Installation of Officers.....	5
List of Missionaries.....	38
Missions, Duties of Chairmen ^{Secretary}	38
National Officers.....	51
Officers of the Fourth Province and Diagram of Province.....	51
Past Presidents.....	54
Personnel ^{CHRISTIAN MINISTRIES} and College Work, Duties of Secretary.....	35
Prayers.....	2
President's Duties.....	16
Secretary's ^{Promotion and Publicity, Duties of Secretary} Duties.....	18
Supply, Duties of Secretary.....	43
Treasurer's Duties.....	18
United Thank Offering, Duties of Treasurer.....	31
Vice President's Duties.....	18



Foreword

To the Episcopal Churchwomen of the
Diocese of North Carolina

Dear Fellow Workers:

The vitality and devotion of the Episcopal Churchwomen of the Diocese of North Carolina greatly strengthens the work of the Church in this Diocese. The leadership which has been given by your president and her officers is inspiring to the Bishops and clergy as well as the women. May God continue to bless your leadership and your work as you strive to fulfill God's will in this area of His Church.

Faithfully yours,
Thomas A. Fraser
Bishop Coadjutor of North Carolina

To the Episcopal Churchwomen of the
Diocese of North Carolina

Dear Fellow Workers:

One of my great heroes, Geoffrey Studdert Kennedy, says in his poem "The Unutterable Beauty", "O God who givest songs too sweet to sing, have mercy on Thy servant's feeble tongue". Here is a man with a deep spiritual perception yet with a reach well beyond his grasp.

By comparison, my prosaic ineptitude limits me in saying: "Words fail me". I'd so much rather have the right to lift my lyric light to the level of "The Unutterable Beauty", for the story of the work of the women of the Diocese of North Carolina should not only be in verse, but also set to music of the profoundest sort.

May the dear Lord bless each one of you in what you do. To me it will always be a song too sweet to sing by such as I. I can only point to the highest hill as a symbol of your accomplishments.

Richard H. Baker
Bishop of North Carolina

PRAYERS



PRAYERS FOR EPISCOPAL CHURCHWOMEN

Almighty God, our heavenly Father, bless, we pray Thee, our work for the extension of Thy Kingdom, and make us so thankful for the precious gift to us of Thy beloved Son, that we may pray fervently, labor diligently, and give liberally to make Him known to all nations as their Saviour and their King through the same Jesus Christ our Lord. Amen.

Almighty God, whose love reacheth unto the world's end, and who didst send Thy blessed Son to redeem all mankind help us, we pray Thee so to reveal Thy love in prayer and work and stewardship, that by Thy spirit all nations and people may be baptized into one body, even as all are redeemed by one Saviour; through Jesus Christ our Lord. Amen.

PRAYER FOR MISSIONS

Almighty God, help us we pray Thee, to shed abroad the light of Thy Church in all the world. Give us greater zeal for Thy Kingdom, that we may offer abundantly our prayers, our work, and our gifts; so that the earth may be filled with the knowledge of Thy glory, as the waters cover the sea, through Thy Son, Jesus Christ our Lord. Amen.

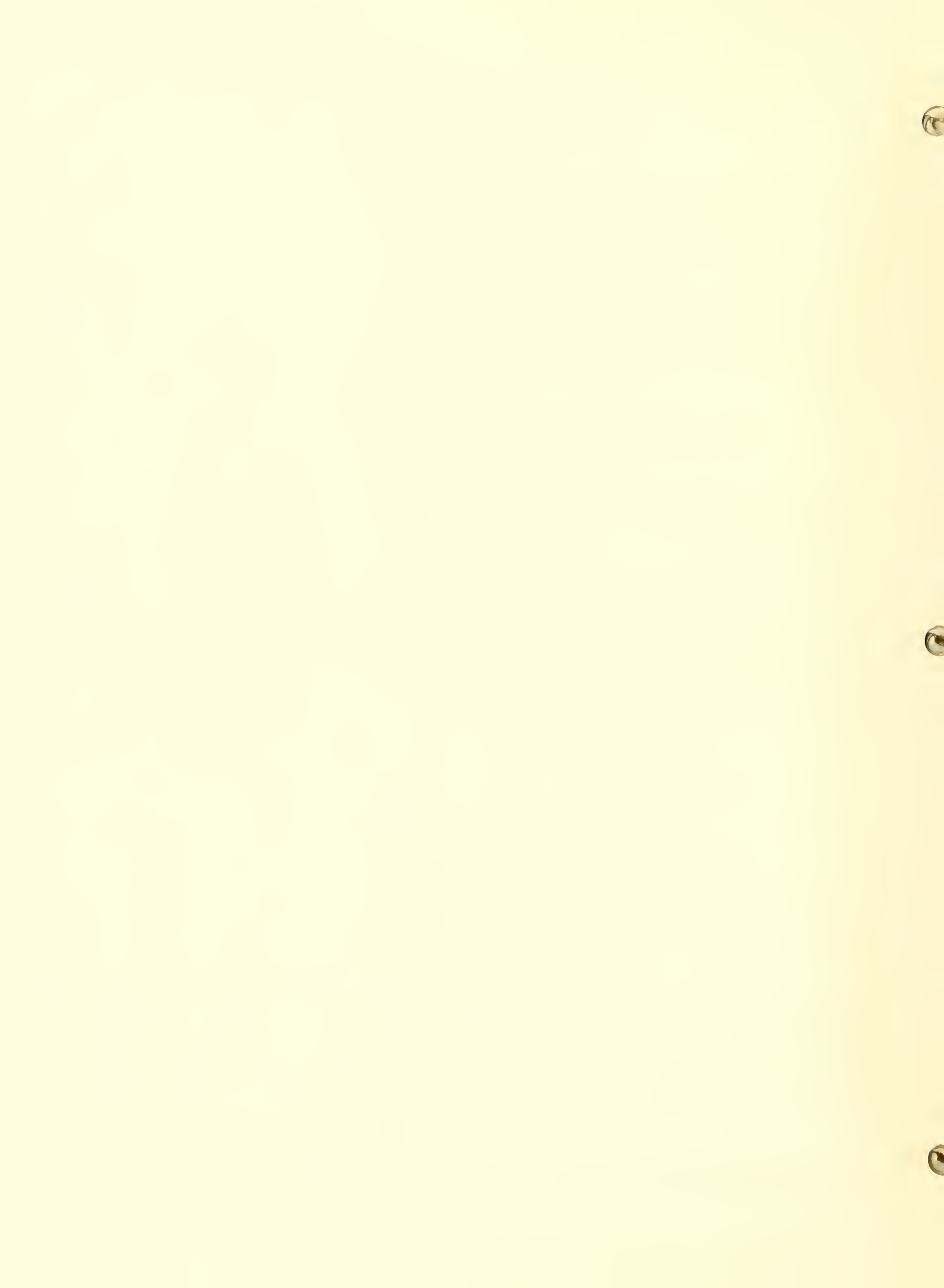

FOR GUIDANCE OF THE HOLY SPIRIT

O God, forasmuch as without Thee we are not able to please Thee, mercifully grant that Thy Holy Spirit in all things direct and rule our hearts; through Christ our Lord. Amen.

PRAYER FOR HUMAN RELATIONS

O God, our heavenly Father, who hast created all men after Thy likeness, we beseech Thee to incline Thine ear to us as we ask Thy help in doing our duty as Christian citizens and as members of Thy Holy Church. We acknowledge our many transgressions of Thy righteous law and especially our failure to see Thine image in all Thy Children for whose sake Thy Son was content to die. Grant that we may follow in the steps of Him with whom there was no respect of persons.

Make us ready to acknowledge the Truth as it stands written in Thy Holy Word. Give us courage in our thinking and honestly in our decisions. Lift us above self-interest and prejudice and whatsoever else may hinder us from a just and righteous dealing with our neighbor. Guide with thy wisdom those to whom Thou hast committed the responsibility of government, that all things pertaining to the relationship of man with man may be settled upon the sure foundation of Thy Holy Will as made to us in Thy Son, Jesus Christ our Lord. Amen.

—THE RT. REV. EDWIN A. PENICK, D.D.

PRAYER FOR CHRISTIAN SOCIAL RELATIONS

Jesus, our Master and our friend, who claimest our service through the needs of our neighbors; Grant us so to see Thy image in all our fellow creatures that in serving mankind we may minister to Thee, the living Saviour of the world. Grant to each one of us, that we may do our part in bringing about an order of society where there is no just cause for discontent or bitterness of spirit, and where every person may be enabled to come to the fullness of perfection for which he was made, through Jesus Christ our Lord. Amen.

FOR THE UNITED THANK OFFERING

O Lord, Our Heavenly Father, we pray Thee to send forth more laborers into Thy harvest, and to grant them Thy special grace for every need. Guard and guide the workers in the field, and draw us into closer fellowship with them. Dispose the hearts of all women everywhere to give gladly as Thou hast given to them. Accept from grateful hearts our United Thank Offering of prayer, and gifts, and joyful service; and bless it to the coming of Thy Kingdom, through Jesus Christ our Lord. Amen.

Accept, O Father, this joyful sacrifice of thanksgiving and praise, and bless these gifts to the setting forward of Thy Kingdom; that as we have gratefully received the benefits Thy bounty has bestowed, so we may cheerfully share them with Thy children in all the world; for his sake whose life and death and rising to life again were a song of praise to Thee, O Thou Most Holy, our Saviour Jesus Christ. Amen.

FOR CHRISTIAN EDUCATION

O God, who hast sent Thy beloved Son to be unto us the Way, the Truth and the Life; grant that we, looking unto Him may set forward the teaching power of Thy Church, to the nurture of Thy children, the increase of Thy Kingdom and the glory of Thy Son, Jesus Christ our Lord. Amen.

THE PRAYER FOR THE SUPPLY WORK

Almighty God, who hast taught us by Thy Son, Jesus Christ, that it is more blessed to give than it is to receive, look with favor, we beseech Thee, upon the supply work of thy Church, especially in this Diocese. Touch our hearts with compassion for the poor, the sick, and homeless, and make us strong to lift their burdens with our ready gifts and service; Through Jesus Christ, our Lord. Amen.

PRAYER FOR THE THOMPSON ORPHANAGE

Almighty God, who art the Father of the fatherless, send Thy blessings upon the Thompson Orphanage, instituted in Thy name. Give patience and wisdom to the officers, teachers and matrons of this home, that they may faithfully discharge the duties committed to their charge. Let the boys and girls grow in grace and earnestness, day by day. Strengthen their bodies, enlighten their minds, purify their hearts and sanctify their wills. Bless all who have contributed to this institution, and raise up, we pray Thee, a never-failing succession of benefactors whose names may be perpetuated through all generations, as a blessed memory, and their good deeds be accepted; through Jesus Christ our Lord. Amen.

FOR THE EVERY MEMBER CANVASS

God our Father, who providest for Thy children in advance of their needs, bless we pray the work of our Every member Canvass, and grant us all to share in it with glad and willing hearts for the sake of thy Kingdom, through Jesus Christ our Lord. Amen.

FOR DIOCESAN MISSIONARIES

O Lord and Heavenly Father, without who we can do no good thing, but with whose help even Thy little ones go forth as the mighty, we beseech Thee to prosper the work of all Thy missionaries, wherever they may be (and especially the work of Thy servant.....). Grant them the wisdom to know and the strength to do Thy will, and bless them with the hope and consolation of Thy heavenly promises, for the sake of Thy Son, Our Saviour, Jesus Christ. Amen.

FOR PERSONNEL

Our Father, if it be Thy will, put it into the heart of some young man or young woman of this parish to choose one of the many vocations within the Church for his or her life work, whether it be in our own land or overseas. We pray Thee help each one of us, whatever our calling, to practice it as becomes a Christian in Thy name and with Thy guidance. Amen.

NOONDAY PRAYERS

Blessed Saviour, who at this hour didst hang upon the Cross stretching forth Thy loving arms; grant that all mankind may look upon Thee and be saved. Amen.

Blessed Lord, inspire our hearts and the hearts of all men everywhere with the love of God and of our fellowmen, that we may be worthy of world peace. This we pray in Jesus' name. Amen.

FOR WORLD PEACE

Almighty God, from who all thoughts of truth and peace proceed; kindle, we pray Thee, in the hearts of all men the true love of peace, and guide with Thy strong and peaceful wisdom those who take counsel for the nations of the earth, that in tranquility Thy Kingdom may go forward, till the earth shall be filled with the knowledge of thy love; through Jesus Christ our Lord. Amen.

FOR CHURCH PERIODICAL CLUB

O Lord Jesus Christ, Who art the Light of the World, pour out, we beseech Thee, upon all Thy servants Thy Holy Spirit of Wisdom and understanding that they may know the hope of Thy calling, the riches of Thine inheritance in the saints, and the greatness of Thy power to us who believe. More especially we pray Thee to direct and prosper the Church Periodical Club that in all its prayer and labor it may be enabled to make the light of Thy glory shine forth in the dark places of the earth. And do Thou of Thy mercy and grace stablish Thy Church in the truth of Thy Gospel, who livest and reignest with the Father and the Holy Spirit ever One God, world without end. Amen.

FOR USE BEFORE AND AT THE TIME OF THE ELECTION OF OFFICERS

O Holy Spirit, Whose guidance and inspiration alone can enable us to fulfill the Will of God, teach us, we pray Thee, the dignity of our work as churchwomen, and give us grace to choose as our leaders those whom Thou dost call to Thy faithful service. To those so chosen give a spirit of reverence in the exercise of their office, and to all of us a deep sense of our obligation in the discharge of every duty, to do all to the glory of God through Jesus Christ our Lord. Amen.

BENEDICTION

May the blessings of God Almighty, the Father, the Son, and the Holy Spirit, rest upon us and upon all work and worship done in His name. May He give us light to guide us, courage to support us, and love to unite us, now and forevermore. Amen.

SERVICE FOR INSTALLATION OF OFFICERS

For Branch Use

The Officers and Board shall advance to the Altar rail, then the President shall say:

Reverend Sir, on behalf of the women of.....Church, I present to you the Officers of the Episcopal Churchwomen of this parish.

RECTOR: Let us pray:

Blessed Spirit of God, come to these Thy servants in all Thy fullness and power. Compass their minds with wisdom. Fire their wills with Thy might. Melt their hearts with Thy love. Through Thy grace make them wholly Thine until they are lost in Thee; through Jesus Christ our Lord. Amen.

Will you accept the responsibilities placed upon you, and endeavor to discharge the duties of leadership to the best of your ability?

OFFICERS: We will.

RECTOR: Will you, through private prayer, Bible study, and regular attendance at the Holy Communion, seek to grow in knowledge of God and His purpose for you, and for the world?

Mrs. S. Malone Farham

29.5 Mountain Lane

Healdsburg

Tel GE 83751

EPISCOPAL CHURCHWOMEN
1964-65 CALENDAR

September—Program year begins. Have you a well planned program of worship, study, and action for the year?
16-17—Executive Board Meeting, The Terraces, Southern Pines
~~30-23~~—Quiet Day of Prayer and Meditation in the Convocations

October *Oct 1-3 Women's Convocation - 1965*
11-20—Triennial Meeting, St. Louis, Missouri *20-23 - 1965*
18—Feast of St. Luke, the Evangelist—Corporate Communion—Fall Ingathering of the United Thank Offering

November
1-15—Fall E. C. W. Convocation Meetings, time and place to be announced—*Give a check*
6—World Community Day sponsored by the United Churchwomen
17-19—E. C. W. Retreat, The Terraces, Southern Pines *Bishop Powell*
15—Deadline for contributions to the Missionary Christmas Gift Fund to be sent to E. C. W. Convocation Secretary of Missions
26—Thanksgiving Day—Parish offerings for Thompson Orphanage
29—Advent begins
30—Deadline for E. C. W. Convocation Secretaries of Missions to send Missionary Christmas Gift Fund to the Diocesan Treasurer.

December—Budget month—Branch Treasurers return to the Diocesan Treasurer the forms recording the Branch pledge for the 1965 budget of the Diocesan Churchwomen. Complete payment of the 1964 pledges.
10—Deadline for Branches to send 1964 C. P. C. Books Fund to the Diocesan C. P. C. Director.
25—Christmas Day

January—Diocesan fiscal year begins. Send first payment on pledge if possible.
6—Feast of Epiphany—Corporate Communion—Special offering for the work of Jocelyn Gordon, Missionary in India.

February *27 U.C.W. - ...*
16-17—Executive Board Meeting, The Terraces, Southern Pines

March
Elect Branch officers for coming year before the 15th. Return registration for delegates to Annual Meeting promptly.
3—Ash Wednesday
5—World Day of Prayer sponsored by United Churchwomen
10-12—Spring Ember Days—Corporate Communion—Special offering for Scholarship Fund to train women for full-time Church vocations.
9-11—E. C. W. Retreat, The Terraces, Southern Pines, *the ...*
23, 27, 30, 1—Training Institutes for all Convocation and Branch officers, dates and areas to be announced

March
25—Feast of Annunciation, Corporate Communion—Spring Ingathering of the United Thank Offering

April
Plan to send Churchwomen to Vade Mecum and Kanuga.
18—Easter Day
26—Executive Board Meeting—Chapel of The Cross, Chapel Hill
27-28—Annual Meeting—Chapel of The Cross, Chapel Hill

May
2—Church Periodical Club Sunday—Parish prayers for C. P. C.
7—May Fellowship Day sponsored by United Churchwomen
9—Mother's Day Offering, special fund for residents of Penick Home *Woman to help ...*
—E. C. W. Convocation Meetings—dates to be announced
—Installation for new Branch officers
—Program planning for coming year

June-July—Conferences
June 14-18 Vade Mecum
Kanuga
Sewanee Summer Training Institute
June 14-18 ...

WOMEN SHARE IN THE WHOLE LIFE OF THE CHURCH

GENERAL CONVENTION

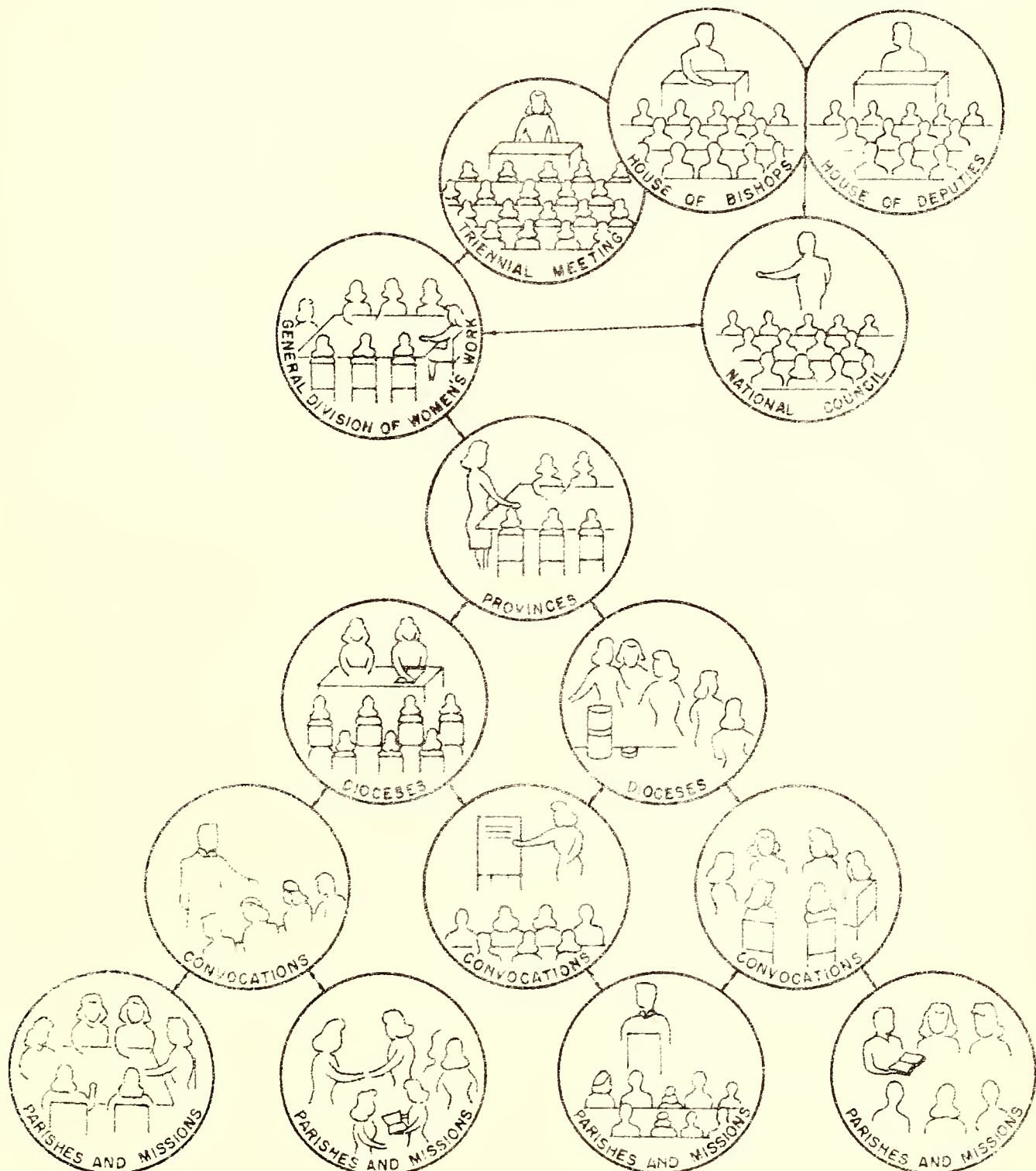

THE NATIONAL CHURCH

GENERAL CONVENTION

General Convention, meeting every three years, is the official legislative ^{body} of The Protestant Episcopal Church in the United States of America, a church which is a branch of the Anglican Communion. The functions and procedures of General Convention are outlined in the Church's laws, "The Constitution and Canons." It alone has the right to altar or revise The Book of Common Prayer, the Constitution, or the Canons.

General Convention is composed of the House of Bishops and the House of Clerical and Lay Deputies. All legislation, to be final and binding, must be concurred in by both Houses.

The House of Bishops includes the following categories: Diocesan, Coadjutor, Suffragan, and Missionary Bishops (elected by the House of Bishops, to serve a Missionary District which receives some of its support from National Church funds.) A Diocese or Missionary District may have in addition to a Diocesan either a Coadjutor or Suffragan—or both—or two Suffragans, if the extent of work makes it necessary. Retired Bishops retain their full rights in the House of Bishops.

Every priest elected to serve as Bishop in any capacity may be elected only with the permission of the entire Church speaking through the House of Bishops and the House of Clerical and Lay Deputies—or, between General Conventions, with the written approval of the majority of Bishops serving in this country and a majority of Diocesan Standing Committees.

The House of Deputies is composed of clergy and laymen, elected by their respective Dioceses or Missionary Districts at their Diocesan Conventions prior to General Convention—four clergy and four laymen elected by each Diocese, and one clergyman and one layman for each Missionary District. A presiding officer is elected at each General Convention, and may be either a member of the clergy or a layman.

THE PRESIDING BISHOP

The Presiding Bishop is elected by General Convention, to serve until the first day of January following the General Convention after he reaches the age of sixty-eight. He presides over the House of Bishops, over joint sessions of the House of Bishops and the House of Deputies, and over joint sessions of General Convention and Triennial.

The office of the Presiding Bishop is at 815 Second Avenue, New York 17, New York. His official residence is at Dover House in Greenwich, Connecticut. His ^{see} seat is at the National Cathedral in Washington, D. C.

NATIONAL COUNCIL

The National Council is the executive arm of General Convention. Sixteen members-at-large (four Bishops, four Clergy and eight Laymen) are elected at General Convention. Eight other members are elected at the Synods of the eight Provinces—one member from each Province. Four women members are nominated by the Triennial Meeting of the Women and elected by General Convention (by Canon in 1934). There are three other members of National Council: The Presiding Bishop, who is President; the Vice President, who is elected by the National Council itself; and the Treasurer, who is elected by General Convention. Thus, there are 31 members of National Council.

The specific duties of National Council are to carry out the directives of General Convention. Meetings are held four times a year, with the chief concern being to promote the expansion of the Church at home and abroad.

The work of the National Council is carried out by various Departments and Divisions. They are as follows: Overseas Department, Home Department, Department of Christian Education, Department of Christian Social Relations, Department of Promotion, Department of Finance, General Division of Women's Work, General Division of Laymen's Work, General Division of Research and Field Study, and the Seabury Press. The General Division of Women's Work no longer has separate departments corresponding to those of the National Council. Instead members of the General Division are assigned to serve on Departments of the National Council. Currently they serve on every department except Finance. Members of the National Council serve on the departments, and the chairman of each is a member of the National Council.

EPISCOPAL CHURCH CENTER

The working headquarters of the National Council, its Departments and Divisions has been moved from "281" Park Avenue South to the new building known as the Episcopal Church Center at 815 SECOND AVENUE, New York 17, N. Y. Paid staff members of the National Council and its departments have offices here. Departments at the Center which may be able to furnish information directly to branches of the Churchwomen are as follows: Overseas Department and Home Department for pamphlets on special mission projects and Speakers Division, Department of Promotion for missionary and other speakers.

THE SEABURY BOOKSTORE

The Seabury Press is a publishing house established by National Council as an agency of the Department of Christian Education. As a result of the consolidation of offices at the Episcopal Church Center, all publications of the Seabury Press, pamphlets formerly available from the Publications Department of the National Council and certain other books and materials printed elsewhere may all be ordered directly from the Seabury Bookstore, 815 Second Avenue, New York 17, N. Y. *A Directory of Resources for Adults* lists such publications.

SEABURY HOUSE

Seabury House, the national conference center of the Episcopal Church, is located in Greenwich, Connecticut. It is named in honor of Samuel Seabury, first Bishop of the Episcopal Church in the United States. The property consists of nearly one hundred acres and includes a large main house, a smaller residence—"Dover House"—serving as the official residence of the Presiding Bishop, and other buildings.

EPISCOPAL CHURCHWOMEN

The first organized women's groups within the Church were called "Female Missionary Societies," as their purpose was to raise money for the support of missionaries. In 1871 General Convention recommended that the women of the Church, in every parish and mission in the land, be organized under the name of the "Woman's Auxiliary to the Board of Missions." This was done in 1872 and for many years the chief function of organized women's groups of the Church was to raise money for the support of the missionary work of the Church.

When the Church reorganized its administration and the National Council was set up in 1919, it asked that the Woman's Auxiliary, instead of being auxiliary only to the Board of Missions, be made "The Woman's Auxiliary to the National Council of the Protestant Episcopal Church in the United States of America." This change widened and increased the responsibilities and opportunities open to the women of the Church.

In recognition of the fact that women were a part of the Church, not just an auxiliary to it, in 1958 National Council created the General Division of Women's Work, to represent all of the work of all of the women of the Church. It acts as the executive body, on a national level, for EPISCOPAL CHURCHWOMEN.

EPISCOPAL CHURCHWOMEN is an international, interracial fellowship of the women of the Church organized for service to the Church in every phase of its life and all fields of its activity.

THE PURPOSE AND PROGRAM OF THE EPISCOPAL CHURCHWOMEN

The Episcopal Churchwomen does not have any purpose or program of its own; it exists only to further the purpose and program of the Church itself. The organization itself exists as a means and channel to help every woman find her place in the parish family and in the Mission of the Church. It is a channel through which all women in the parish should find an opportunity to deepen their Christian faith, to express their Christian convictions locally, and to share in the wider mission of the Church beyond their parish and community.

The distinguishing characteristic of any women's organization in the Church should be our relationship to God and the centrality of worship and prayer in the activities of every group. Therefore we start with WORSHIP, our source of power. We must not let our "busy-ness" crowd out communion with God, our Lord and Saviour. Worship—regular, sincere, intelligent—is the center of our circle of service.

We proceed to STUDY, our source of knowledge. Like the love of God, for which the Cross is the symbol, the study must always have two arms or parts:— upward toward God, as he has revealed Himself in the Holy Bible and in the life of the Church, and outward toward the world and our fellowmen, whom He sent His Son to redeem. Study of the Bible and the Christian faith should deepen our spiritual life and crystallize our Christian convictions; study of the world in which we live—its needs and problems and tensions—should both inspire us of the urgent need of communicating the Gospel to all men and provide us with the understanding to do this more effectively.

SERVICE is a natural outgrowth of worship and study, an expression of commitment and concern, of gratitude to God and responsibility to Him and the world He made and loves. If our devotional life is meaningful and our study serious and well planned, we as Christian women respond by using such talents and abilities as we have to serve the needs of others. Local circumstances will vary but the possibilities are endless. True Christian stewardship involves time as well as money; it involves imagination and initiative as well as willingness to work.

Through our GIFTS we are enabled to participate in the Mission of the Church in places where otherwise we could not go. Each gift of money or goods strengthens the Church, the Body of Christ, to do its work in the entire world. We are grateful for the opportunity to share in its work as a useful member of the Body. We pray, "Accept from grateful hearts, O Lord, our gifts and bless them to the coming of Thy Kingdom".

FELLOWSHIP is best described as the close bond of love and understanding between Christian witnesses. Like Happiness, it is best achieved when it is not pursued for its own sake but when it comes as a natural by-product of our life together in Christ. Christian fellowship is the wonderful reward of worshipping, studying, giving and serving with other women in the Church.

WORSHIP, STUDY, SERVICE, GIFTS, FELLOWSHIP—these are the elements that should all be present in the program of the Churchwomen. They will of course be carried out first of all in our local parishes. But all five, from prayer through fellowship, should take us beyond our parishes to our communities, our diocese, our nation and the world.

THE TRIENNIAL MEETING

The Triennial Meeting of the Women of the Church is held concurrently with General Convention, and is composed of delegates from each Diocese and Missionary District. At the invitation of General Convention, delegates attend certain joint sessions in order that the women may be informed concerning the Church's Program and Budget.

From this gathering of representatives of all the women throughout the Church, a great deal of inspiration and knowledge is brought back to the Dioceses, where it is influential in determining the policies of the women, and is helpful to them in planning their diocesan programs. Two of the high-lights of "Triennial" are: the presentation of the United Thank Offering for the triennium, and the consideration of a budget for the allocation of the Offering and its use during the coming triennium.

THE GENERAL DIVISION OF WOMEN'S WORK

The General Division of Women's Work, formerly known as the National Executive Board of the Woman's Auxiliary, is the body which formulates plans and sends out suggestions to the women of the church to implement the carrying out of National Council's policies and directives. Its only program is the OFFICIAL PROGRAM of the Church.

The General Division of Women's Work is composed of twenty-one members: eight members-at-large elected by the Triennial Meeting; eight members elected from the Provinces, one to represent each Province; one representative each from the Girls' Friendly Society, Daughters of the King, Church Periodical Club, one member of National Council, plus the Executive Director.

The defined purpose of the Division is:

- to help women to a fresh awareness and understanding of the mission of the Church
- to help women and men understand and accept their role as laity in the Church
- to represent the women of the Church in the total program of the Church
- to be in touch with developments in the life and work of women in society
- to counsel with the women of the Church, as new roles for them arise, and new patterns and work emerge

The work laid out and planned by the Division is carried out by a paid staff, consisting of an Executive Director, Associate Secretaries and their assistants. Each of the Secretaries keeps in close personal contact with her corresponding chairmen in the Dioceses, and it is in this way that the directives of National Council are channeled through the General Division of Women's Work, the Staff Secretaries, the Diocesan Chairmen, and from them down to the Branch Chairmen, whose responsibility is to see that is finally transmitted to "the last women in the last pew."

THE PROVINCE

The National Church is divided into 8 provinces, or geographic areas composed of dioceses and missionary districts. The Diocese of North Carolina is located in the *Fourth Province*, called the Province of Sewanee. It is composed of fifteen dioceses: North Carolina, East Carolina, Western North Carolina, South Carolina, Upper South Carolina, Georgia, Atlanta, Mississippi, Louisiana, Alabama, Tennessee, Kentucky, Lexington, Florida, and South Florida. A provincial Synod is held each intervening year between General Conventions. The Synod has no authority to legislate but is solely for inspiration, education and the promotion of missionary interests, including college work.

Coinciding with the Synod, a meeting of the Provincial Episcopal Churchwomen is held. Each diocesan unit of the ECW is currently entitled to send five delegates (including a minority delegate) in addition to the Diocesan President, who is automatically a delegate and a member of the Provincial Executive Board.

The purpose of the Provincial Meetings are similar to those of the Synod and several joint sessions are usually arranged.

The Fourth Province with five other southern dioceses is co-owner of the University of the South, at Sewanee, Tennessee. Each summer the province sponsors a summer conference for adult groups at Sewanee on the campus of the University.



PROVINCE OF SEWANEE

THE DIOCESE

The diocese is the basic legislative and administrative unit of the Episcopal Church, composed of a geographical group of parishes and missions under the jurisdiction of a Diocesan Bishop. A diocese is generally speaking a self-supporting unit, whereas a missionary district is still dependent upon the National Council for a proportion of its support.

The Bishop of a Diocese may be assisted in his work by:

1. A Bishop Coadjutor, who shares jurisdiction and automatically succeeds to the office in the resignation or death of the Bishop.
2. A Suffragan Bishop, who does not share jurisdiction nor succeed the Bishop automatically, but who may be elected to fill that office, or may be elected to serve in another diocese or missionary district.

THE DIOCESE OF NORTH CAROLINA

The *Annual Convention* is the legislative body of the Diocese, which is empowered to enact laws (called canons), adopt a budget and transact such other business as may further the program of the diocese. It is composed of all canonically resident clergy and of lay delegates: four from each parish, one from each mission.

The *Executive Council* is the executive arm of the Diocesan Convention corresponding to the National Council. Composition varies in different dioceses. In this Diocese it is composed of "the Bishop, the Bishop Coadjutor, and the Suffragan Bishop, if there be such; nine clergymen, and nine laymen to be elected by the Convention; three lay women to be elected by the Convention upon nominations by the Episcopal Churchwomen; and a representative of the Laymen's Association upon nomination of the Association." (Canon XVI, sec. 1) The Council is divided into departments similar to those of the National Council. As of June, 1963 they will consist of: Departments of Finance, Christian Education, Christian Social Relations, Promotion and Publicity, Institutions, Overseas Missions, and Church Extension, and College Work. According to a policy resolution of the Council, Diocesan Chairmen of Missions the Episcopal Churchwomen will automatically become members of corresponding diocesan departments. Through these departments the work of the Church is carried out in the Diocese.

The Executive Council may also employ staff assistants. Currently it has a Business Manager, a Director of Program, an Assistant Director of Program and such bookkeeping and secretarial help as seems necessary.

Convocations. This Diocese is divided into seven geographical areas, variously designated as convocations or districts. In this Diocese district meetings of the Episcopal Churchwomen are generally held separately from the convocation meetings, which include the clergy and representatives of the Laymen and Young Churchmen as well as the women. Like the province, the convocations have no legislative authority, but exist for purposes of inspiration, education and the promotion of missionary interests, both within and without the Diocese.

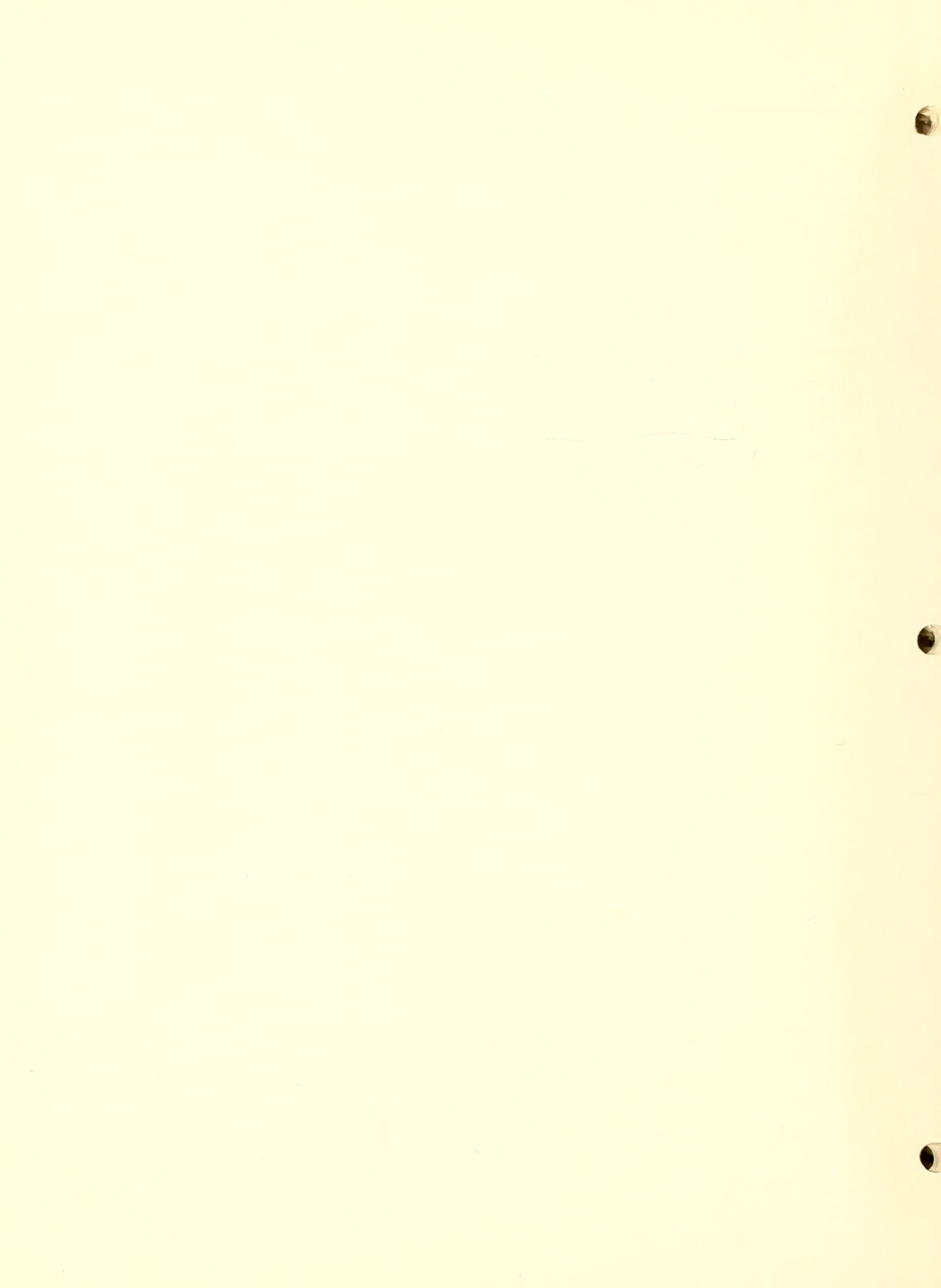

DIOCESAN INSTITUTIONS

ST. MARY'S SCHOOL AND JUNIOR COLLEGE

St. Mary's dates back to 1842. It is located in Raleigh, N. C. At the present time it provides two years of High School and two years of college. It is owned by the five Dioceses of North Carolina and South Carolina. The school is open to qualified students and its applications far outnumber the students who can be accommodated. Approximately 55% of the student body comes from the Episcopal Church. There are obvious physical needs at St. Mary's—among them a new library and additional endowment.

SAINT AUGUSTINE'S COLLEGE

St. Augustine's College, located in Raleigh, was chartered in 1867. ~~At present it has a student body of 732. Of this number 225 are Episcopalians.~~ It has 45 faculty members. One third of the negro clergy of our Church have had some part of their education here. The college is co-educational and offers music and art, business administration, teacher training, health and physical education, pre-medical, pre-legal, pre-theological training. It is in need of additional dormitory and classroom space.

EPISCOPAL HOME FOR THE AGEING

The Episcopal Home for the Ageing, located in Southern Pines, N. C. has already started and it is hoped that it will be finished in 1963. The land consists of 13½ acres. The initial building will accommodate from 40 to 45 persons. It will have a chapel, infirmary, lounges and handicraft rooms. There will be room for 10 or 12 cottages or apartments for those who will be guests of the home but prefer to live in their separate quarters. Already there have been more applications than the present planned space will provide.

THE TERRACES

The Terraces, located in Southern Pines, consists of a beautiful home valued at about \$140,000.00. It is used as a Conference and Retreat Center, and has been widely used during the few years that the Diocese has owned it. About 35 people can be accommodated, and it may be used both by Diocesan groups and by individual parishes for meetings or retreats.

THE THOMPSON ORPHANAGE

The Thompson Orphanage, located in Charlotte, last year celebrated its 75th anniversary. It is located on 52 acres of land. Forty acres of this tract have been rented to the Charlotte Town Mall. This was the property that was the farm and dairy. The Orphanage has acquired 422 acres in the country and will move to its new location in a few years. There are at present about 60 children at the Orphanage. In addition to caring for children at the Institution, studies and plans are being made to expand the work to foster home care and small boarding homes which will house about 8 children plus a couple of foster parents.

THE UNIVERSITY OF THE SOUTH

The University of the South, Sewanee, Tennessee, is owned by 21 southern Dioceses, one of which is the Diocese of North Carolina. It consists of the College of Arts and Sciences, the School of Theology, The Military Academy. The charter was issued in 1858. The magnificent chapel was completed in 1960. It will soon embark upon an extensive building and improvement program.

VADE MECUM

Vade Mecum is located 26 miles North of Winston-Salem in the Sauras Mountains of Stokes County, North Carolina. It is the Camp and Conference center of the Protestant Episcopal Church in the Diocese of North Carolina.

The program at Vade Mecum is under the direction of the Rev. ~~Wm. A. Von~~, Assistant Director of Program for the Diocese and is a part of the Church's Summer program for boys and girls, young people, and adults. It offers the adventure, good times, and variety in experience which appeal to young people as well as adults.

KANUGA

Kanuga, the conference center of the Episcopal Church, means a great deal in the life of the Church. The Executive Committee of the Kanuga Board has stated the purpose of Kanuga as being "an extension of the Christian Education Departments of the owning Dioceses on a summer level."

Kanuga is owned by the five Carolina Dioceses and the bulk of the support comes from right here in the Carolinas, though there are a good number of individuals outside the Carolinas who contribute.

New conferences have been added in order to serve the various interests of a greater number of people: a Conference on Christian Witness, a Christian Drama Workshop, a Conference for our young people who are entering college in the fall; then there are the two sessions of Adult Conference, the two Family Conferences, the Youth Leadership Conference, and the Young People's Conference, plus four sessions each of the camps for boys and girls. These make up the full and varied program at Kanuga.

ORGANIZATION OF A LOCAL BRANCH

Membership. Every woman who is a communicant of the Episcopal Church is obviously an "Episcopal Church-woman". As such her first loyalty is to her parish, its worship and program whatever that may be. Remembering, however, that the aim of the organization known as Episcopal Churchwomen" is to help every woman find her place in the life of the parish and the mission of the Church, we would hope that every woman communicant would like to be an active member of the organization. Even if it is not always possible for all women communicants to attend meetings, the needs, talents and varying responsibilities of *all* women of the parish should be kept in mind when planning the organizational structure, the time of meetings and the program and projects.

Structure. The local organization of a branch may be as simple or as complex as the particular situation seems to warrant. In general it is advisable to have only one over-all woman's organization in each parish or mission. If the group is large or has very different needs, the group may be divided into smaller units, called chapters, for more effective service and to permit more women to participate. There are no set rules as to how this should be done, but it is important to guard against fragmentation and preserve the spirit of unity and fellowship which should pervade the entire group. (213)

Officers. It is recommended that medium and large branches elect officers corresponding to the Diocesan officers and in addition such others as may be needed locally. Very small branches may wish to have a simpler structure, and perhaps combine certain related officers. The important thing is to see that all types of activities—worship, study, service, gifts and fellowship are included and that the Church beyond the parish in diocese and world are not forgotten. *The pamphlet Women in your parish: a Handbook for today* (National Council, 25¢) can be especially helpful.

Executive Board. The Executive Board of a branch is usually composed of the elected officers, committee chairmen, chapter chairman and any member of the National Council, General Division of Women's Work, Provincial Board or *Diocesan Executive Board* who is a communicant of the parish. The rector may choose to be an *ex officio* member. Since this group may be large, it is often advisable to have a smaller planning committee composed of the rector, the President, Chairmen of Devotional Life, Christian Education, Christian Social Relations, Missions and Treasurer (with perhaps one or two others if it seems advisable locally) to meet together once or twice a year to plan the programs in the widest sense (all activities), to insure coordination between the different departments and some relationship between the worship, study, service and giving of the women of the parish.

Any branch of twenty-five members or less does not need an Executive Board, but again may profit from having a small committee such as that suggested above which meets once or twice a year to plan the program and activities, including either a budget or some plan of giving to the parish or the mission of the Church. Of course the tentative plans of either a small committee or an Executive Board are subject to the approval of the entire group in a general meeting of the branch.

Minimum responsibilities of each branch.

Prompt attention and reply to communications from diocese or district.

Complete and accurate listing of all officers with notification of changes as they occur.

Representation at District and Annual Meetings, with reports to the branch.

Payment of a pledge to the Diocesan Budget of the Episcopal Churchwomen.

— A program of activity centered in worship, strengthened by study and implemented by loving service and gifts of time, money and self.

From the diocese each branch may expect information channelled from the National Church and the General Division, help and assistance in specific departments, inspiration and instruction at such special opportunities as the Vade Mecum Conference, retreats and other special meetings and institutes. There should be a two-way line of communication.

PRESIDENT

The task of the President is primarily an executive one. She should be concerned with the over-all program of the branch and with seeing that the duties of each officer are carried out, as well as her own. As coordinator, she stands at the center, trying to see that all activities are in the proper proportion and relationship to each other, so that a balanced program results. She is the leader, who has the responsibility of thinking and planning ahead and then by encouragement and example helping to see that talk is translated into action. She is the Church's ambassador in the community, representing the women both officially and unofficially in many ways. Hers is a large task which requires dedication, hard work and much prayer.

RESPONSIBILITIES OF A BRANCH PRESIDENT

In general:

1. Prepare for leadership by private prayer and meditation and by participation in corporate worship.
2. Consult your rector frequently and also cooperate with the Bishop, Diocesan and District officers
3. Know your own constitution thoroughly and that of the diocese. Encourage all officers to do the same.
4. Appoint such committees as necessary locally and act as an *ex officio* member of the same. Check the Diocesan calendar frequently so that these committees, especially Finance Committee and Nominating Committee may function in time to meet diocesan deadlines.
5. Read all communications from district and diocese and attend to them promptly.
6. Be as well informed as possible on all phases of the Church's work. Especially read the *Churchman* and the *Episcopalian* and encourage others to do so.
7. Stress the importance of coordinated planning, so that worship has some relation to study and both to giving and service.
8. See the work of the branch is evaluated once a year, either by the Executive Board or the general meeting (in a small branch). The Evaluation Aids in this book will be helpful as well as the report forms sent to the Diocesan officers.
9. Know as many members personally as possible and especially see that new members are welcomed.
10. Attend all District meetings, Annual Meeting, Vade Mecum or Kanuga if possible and encourage others to attend.
11. Encourage cooperation in community and interdenomination activities.
12. Keep necessary records and files and help your successor by passing them on and orienting her in other ways, so that she may build on what has been accomplished.

To individual officers and committee chairmen:

1. Know the duties and responsibilities of each officer.
2. Fill appointive offices with great care, trying to develop new leadership.
3. Delegate responsibilities and encourage each officer to feel that her duties are important, but also try to see tactfully that duties are carried out.
4. See that each officer passes on her notebook and other information to her successor. If possible arrange special orientation or training sessions for incoming officers. This may be done at an Executive Board meeting (if there is one) or in cooperation with other nearby parishes, if not done by the District.

As Presiding officer:

1. Call and preside at Executive Board Meetings (if you have one). Have a planned agenda but allow sufficient time for all reports and for unexpected business. If you rush through meetings, important material may never come before the group.
2. Preside at all general meetings, with enough parliamentary procedure to keep meetings orderly and efficient.
3. See that important announcements from the President's letter or other sources are read or otherwise communicated to the group as a whole. Check facts and dates carefully.
4. Try to see that decisions are group decisions. Teamwork is important.
5. Express your own conviction that the service of Our Lord is a joy and a privilege. Enthusiasm is contagious and your spirit will affect others.
6. Remember always that the spirit of Christian love in an organization is more important than any specific plan or program.

RESPONSIBILITIES OF A ^{Convention} DISTRICT CHAIRMAN

1. Adapt the general responsibilities of branch presidents to conform to you.
2. Appoint such committees as are necessary (Nominating and hospitality)

3. Have at least one Board Meeting a year—preferably before the Fall District Meeting.
4. Plan, with the help of your district officers, the fall and spring meetings. Secure speakers, decide details etc.
5. Preside at the Board and District Meetings.
6. Support your district chairmen in their work.
7. Be ready to help any small branch in your district in their program planning for the year.
8. Carry out the wishes of the diocesan president in channeling information to your district.

EVALUATION AIDS

It is always important that we constantly evaluate the organization, program and activities of the Episcopal Churchwomen. Remembering always our aims and purposes and the fact that we are a part of the total parish life, these questions may be useful in evaluation.

1. Does God really come first in all our plans and activities?
2. Do we understand the Christian faith and see the relevance of it for the totality of our lives?
3. Do we see ourselves as part of the total structure of the parish and cooperate closely with the rector and other parish organizations?
4. Do we help lay the foundation for Christian living by:
 - a. Giving every member an opportunity to develop spiritually?
 - b. Developing a sense of personal responsibility for the Mission of the Church?
 - c. Creating a body of well-informed women?
 - d. Developing new and capable leadership?
5. Does ~~your~~ parish bear the marks of a Christian family where members care for one another? Do newcomers feel loved and wanted?
6. Is our program of worship and work based on the needs and abilities of the members of the parish? People are important.
7. Does our program of worship and work lead the women to love and serve not only the members of her own race, nation and creed, but of every race, nation and creed?
8. Do all the women of the parish, especially the younger women and the working women, share in the program of the Church? Does it have something worthwhile to offer them in keeping with their limited time and special responsibilities?
9. Is our program too concerned with meeting our own needs and not enough with doing the work of Christ in the world? Is it broad enough to include every woman, flexible enough to include every service, *challenging enough to create the wish to share in it?*

RESOURCES FOR PRESIDENT'S

Women in your Parish: A Handbook for Today by Eleanor Lewis (National Council Publication, 25¢) This is the current official guide for women's work.

More than Auxiliary (NC, free) small leaflet.

Changing Patterns. (NC, 25¢) The official report of the General Division of Women's Work, given at the Triennial Meeting in 1961.

The Church's Mission to the World, by Dean Paul Moore. (NC, 10¢) Address given at the last Triennial of special value.

Employed Women and the Church, by Cynthia Wedel. (National Council of Churches, 35¢) A study pamphlet especially recommended by the General Division.

Roberts Rules of Order, Revised.

Pocket Primer of Parliamentary Procedure, by Fred G. Stevenson (Houghton-Mifflin, \$1.25 paperback). A implied but extremely useful guide, sufficient for most branches.

In addition to the Church periodicals, president's should be aware of the existence of the *Diocesan Journal*, published each year after the Diocesan Convention and containing a great deal of information about the diocese, its departments and work. Each clergyman has one. Also the *Episcopal Church Annual* (Morehouse-Barlow, \$6.00). This is the official guide and directory, especially useful for addresses and information about Church affiliated societies and institutions. Most clergy own a recent copy.

VICE-PRESIDENT**DIOCESAN — DISTRICT — BRANCH**

The duties of the Vice-President are the same as in any organization. Her key word is ASSISTANCE; her motto BE PREPARED. Her responsibilities are:

1. To preside at any meeting in the absence of the President.
2. To assist the President when called upon, by representing her at group meetings if necessary; or serving as chairman or member of a committee.
3. To offer help to the President in parish, community and diocesan activities.
4. Must be ESPECIALLY prepared to preside over a meeting on short notice, or take the chair at any time.
5. To learn the fundamentals of Parliamentary Law if she does not know them.

Note: In some parishes the Vice-President is automatically the Presiden-elect or has some other assigned duty.

SECRETARY**DIOCESAN — DISTRICT — BRANCH**

The Recording Secretary is responsible for accurate records of the group. Her minutes of the Board and Group meetings are concise records of the business transacted, including motions made, the name of the person making the motion, that it was seconded and whether carried or defeated. She should also read summaries of reports and announcements. Her responsibilities are:

1. To carry on all necessary correspondence pertaining to the group as directed by the President. (Some parish groups find it best to have both a recording and a corresponding secretary. In that case, correspondence and notices are taken care of by the Corresponding Secretary.)
2. To keep an accurate record of names and addresses of members.
3. To keep a record of the number of members present at meetings.
4. To supply Diocesan Year-Book Chairman with accurate lists of names and addresses of parish officers and chairmen, and to forward notices of changes and replacements during the year.
5. To keep copies of the Constitution and By-Laws so that she may inform the President of times to appoint special committees.
6. To keep a permanent file of minutes and documents of importance.

TREASURER**DIOCESAN - DISTRICT - BRANCH****RESPONSIBILITIES OF THE TREASURER**

Receive and disburse money raised by the Branch.

Keep an accurate record of all receipts and disbursements.

Make authorized payments of funds.

Give an up-to-date report at each meeting and present an annual report.

INSTRUCTIONS FOR THE TREASURER

Checks should be made payable to Margaret M. Herman, Treas., and sent to her at 200 Waverly Way, Greensboro, N. C.

PLEDGE

Pledge Memoranda should be sent in as soon as possible after receiving same.

All Pledge payments should be sent to the Diocesan Treasurer by Dec. 1st of the year for which pledge is made.

EPIPHANY AND EMBER DAY OFFERINGS

Epiphany and Ember Day offerings are sent by Branch Treasurer directly to Diocesan Treasurer and are disbursed by her as directed by the Annual Meeting.

SPECIALS

No Branch can be given credit, in the Treasurer's report appearing in the year book, for money expended unless checks are made payable to the Diocesan Treasurer. She CANNOT record on her books any check not made payable to her as Treasurer. The Branch Treasurer should indicate to whom and for what purpose the money is given. The Diocesan Treasurer disburses this money according to direction.

When sending in money for several items at one time, make out one check for the total amount, and mark on the face of the check, or note in an enclosure, how much you are sending for each item, accompanied by personal note if desired.

All checks, for whatever purpose, should be mailed to reach the Diocesan Treasurer not later than Dec. 25th.

EXCEPTIONS

District Dues—Branch Treasurer sends directly to District Treasurer.

Missionary Cash Christmas Gifts—Branch sends to the District Chairman of Missions by Nov. 15th. District Chairman of Missions sends total amount received to Diocesan Treasurer by Dec. 1st. Total of all money received from all Districts is divided equally among all active and retired missionaries listed in the year book.

United Thank Offering—Branch Custodian sends to District Custodian of U.T.O. who in turn sends it to the Diocesan Custodian of U.T.O.

Church Periodical Club—Branch sends directly to Diocesan Director of C.P.C.

District Quiet Day—The District Chairman of Devotional Life sends the offering to the Diocesan Treasurer.

District Meeting Offering—The Treasurer of the District sends the offering to the Diocesan Treasurer together with the District's designation of the same.

INSTRUCTIONS FOR SECRETARIES OF DEVOTIONAL LIFE

To WORSHIP GOD is the first business of every parish and its organizations. It is not enough that we do good work, give liberally, study well, or conduct our meetings in a good business-like manner. Opening and closing these meetings with prayer, if done routinely, will not do. Prayer and worship must be intergal, vital parts of them, parts of their reason for being. Worship must be the central act that gives meaning to all other activities of service and fellowship. We come together to find inspiration, power and direction to do not our work, but God's work.

The Devotional Life Secretary is responsible for much of the success of the work done by the Episcopal Churchwomen in her parish. She sets the tempo for the spiritual awareness of the group. To do this she must constantly seek to deepen her own devotional life. She must make her own specific commitments for daily periods of prayer and devotional reading. Through this discipline and regular, whole-hearted participation in corporate worship in church, especially the Holy Communion, she will find inspiration, power and guidance.

It is not by what we say, or by what we do, but by what we are that we draw others into the life of prayer. It is only when we offer our whole lives to God that we can become the kind of people through whom He can reach others.

THE FOLLOWING ARE ONLY GUIDES AND SUGGESTIONS. Feel free to alter or change in any way to suit your specific parish needs.

- DUTIES:
- 1—The responsibility for prayer and worship is in the hands of the clergy. In all your plans it is essential that you seek your rector's guidance and approval.
 - 2—Serve on the planning committee for the Episcopal Churchwomen of your parish. If not invited, ask to attend.
 - 3—Plan worship services for meetings. This includes General Meetings, Chapter Meetings, and Board Meeting. Remember Seasons of Church Year.
 - 4—Plan Quiet Days at parish level, possibly during Advent or Lent. Encourage the women in your parish to participate in District Quiet Day and Diocesan Retreats.
 - 5—Plan corporate communions for Special Days and groups, such as the working women, kitchen committees, sewing groups, bazaar committees, etc. Clear dates with Rector to avoid conflict.
 - 6—District Devotional Life Secretaries should hold at least one Workshop or School of Prayer during the year. Parish secretaries should hold workshops in her parish if there is more than one chapter.
 - 7—Assemble a bookshelf and tract rack of devotional material. Keep up to date with new material. Reading is essential to spiritual growth.
 - 8—With the help of your Rector encourage and assist in forming prayer groups and Bible study groups.
 - 9—Plan with other faiths for World Day of Prayer and other Council of Churches activities. Encourage attendance.
 - 10—Share your program with members unable to participate regularly. Mothers with young children, the sick, etc.
 - 11—Attend District meetings, Vade Mecum or Kanuga, and other conferences if possible. Encourage chapter devotional leaders to attend workshops.

TECHNIQUES:

- 1—Let us remember that in all our prayers we seek first of all to be STILL in God's presence. In our meetings let us fence off our prayer from our talk and busyness by a few moments of silence when we can think together humbly and quietly of God's love. This pause could be preceded by a line from a Psalm or by one of the opening sentences from Morning or Evening Prayer.
- 2—In general remember that the classic aspects of prayer include: Adoration and praise, Confession and Absolution, Thanksgiving, Intercession and Petition, Listening and Dedication.
- 3—Allow plenty of time to prepare a service.
- 4—Always be prepared to open or close a meeting with a prayer upon request, even if this has not been in the original planning.
- 5—Do not become stereotyped. Remember that the material and methods to be used are limited only by your imagination.
- 6—When leading, pray thoughtfully—slowly—and pause between prayers.
- 7—Do not be afraid to use informality or contemporary language.
- 8—Keep services and prayers pertinent. (Consider subject matter of program)
- 9—It is sometimes helpful to have devotions in the middle or at the end of the meeting; or at the time of discussion of a special problem or project.
- 10—Enlist attention and group participation by means of litanies, prayers in unison, and by having others take the service or assist you. (Provide copies of the material for everyone).
- 11—When a minister is present, ask him to pronounce the Benediction. Otherwise change the wording

from direct to indirect. Ex. "May the Lord bless us and keep us," rather than "Bless you and keep you."

12—A suggested brief form of Worship at meetings could be:

- (a) A short reading from the Bible or a devotional book to lift our hearts and minds to God.
- (b) Special prayers for work at hand and timely concerns.
- (c) Prayers in which all join, such as the Lord's Prayer or Gen. Thanksgiving.
- (d) Benediction.

Refer to Bibliography section of Handbook for book suggestions.

We all feel inadequate to the task before us, but rather than be discouraged let this helpless feeling turn us to God, who is waiting for us to ask his help. When our own resources run out God is waiting to take up the slack.

BIBLIOGRAPHY OF SOURCE MATERIAL FOR DEVOTIONAL LIFE

STUDY AND INSPIRATION

The Bible: REVISED STANDARD VERSION OF THE BIBLE, THE NEW ENGLISH BIBLE
THE GOSPELS, LETTERS TO YOUNG CHURCHES, THE YOUNG CHURCH IN ACTION,
REVELATIONS by J. B. Phillips

The Book of Common Prayer, The Hymnal 1940

Other Books: CHRISTIANITY AND MODERN MAN, Albert T. Mollegen
GRACE AND THE SEARCHING OF OUR HEARTS, Charles R. Stinnette, Jr.
HEREIN IS LOVE, Reuel L. Howe
GOD IS OUR CONTEMPORARY, J. B. Phillips
THE NEW LIFE, Theodore Parker Ferris
FEAR, LOVE, AND WORSHIP, C. Fitzsimmons
THE COLLECTED WORKS OF W. H. AUDEN
THE COMPLETE WORKS OF T. S. ELIOT
THE BEST OF STUDDERT KENNEDY
GUILT & GRACE, Paul Tournier

Prayer and Meditation:

THE IMITATION OF CHRIST, Thomas A. Kempis
CHRISTIAN PERFECTION, Francois Fenelon
THE CONFESSIONS, St. Augustine
PRAYER AND PERSONAL RELIGION, John B. Coburn
HOW TO PRAY, Jean Nicolas Grou
POWER THROUGH PRAYER GROUPS, Helen Smith Shoemaker
LIFT UP YOUR HEARTS, Walter Russell Bowie
MARTHA'S MEDITATION BOOK
BOOK OF PRAYER FOR EVERYMAN, Theodore Parker Ferris
WORSHIP PACKET, National Council
WORSHIP HANDBOOK, Christ Church, Grosse Point, Michigan
INSTRUCTIONS IN THE LIFE OF PRAYER, Forward Movement Publications

CHRISTIAN EDUCATION

INSTRUCTIONS FOR SECRETARIES

The Secretary of Christian Education shall be in charge of the development and general supervision of all educational work within the scope of the Episcopal Churchwomen.

"The Aim of Christian Education is to lead our members through her sacramental life in the Church's worship and work; to discover Almighty God in Christ Jesus and to be transformed to God's will and purpose in this world and the next."—Dr. Dora Chaplin

I. BASIC REQUIREMENTS:

- A. You must know your people; their interest, their capacity their problems and needs.
- B. Know your subjects—select resource material that will meet needs and be most appealing.
- C. Know how to present your subject to your people, so as to inspire them to action.
- D. Be aware of Christian Education responsibilities in your Parish such as Church School, Youth Work and Study Groups.

II. PROCEDURE:

- A. Have conference with previous secretary; look over her material and instructions.
- B. Contact District or Diocesan Secretary of Christian Education; ask her for new material and suggestions.
- C. Become well acquainted with persons responsible for education in each chapter and for general meetings.
- D. Use questionnaires, evaluation sheets, etc. to determine talents, programs desired, etc. of group.
- E. Confer with President of Branch to find out; size and makeup of group, number of programs needed for general meetings, and chapter meetings.
- F. Contact Secretaries in other local branches about their program to avoid conflict of dates of outstanding speakers.
- G. Confer with Parish Christian Education Committee to coordinate programs and dates. (If you are not a member, ask to be included.)

III. ACTION:

- A. Notify Rector, U.T.O. Christian Social Relations, Devotional Mission, College Work, etc; of meeting to plans year's study and program. Ask them to be prepared to present ideas for programs. In small Parish adjust this according to needs.
- B. Call meeting and have several ideas to present for approval and disapproval. Formulate theme for year, and subjects to be studied. Using information obtained previously, arrange calendar for meetings.

IV. MORE ACTION:

- A. Become acquainted with all available material, resources, speakers, local and parish talent, and visual aids on Course of Study.
- B. Ask help of District and Diocesan Secretary of Education.
- C. Read, Read, Read, become familiar with material and Methods of Presentations (PROGRAM PLANNING A HANDBOOK—McKINLEY & SMITH)

V. FURTHER ACTION:

- A. Call together all persons involved with presenting programs at the General Meetings and Chapter Meetings.
- B. Present to them the topic of study decided upon.
- C. Submit tentative outline of dates, "text books" available speakers, calendar of events in parish and community for their approval (Be in the know.)
- D. Suggest methods of presentation.
- E. Give all members present, time and opportunity to express opinions. Let them do the work, but be enthusiastic.
- F. Conclude with program outlined in black and white.
- G. Order all material needed immediately (it takes longer than you think.)

VI. PRIOR TO MEETING:

- A. Offer assistance to individuals responsible for programs.
 1. Monthly study sessions
 2. Study sessions with Rector (if Bible or Theology)
- B. Arrange publicity about program
- C. Discuss with President and Devotional Chairman, an outline for meeting, so that Devotions will tie in with program and not be in place of the program.
- D. Order of meeting should be understood by all participants.

- E. Props, loud speakers, projectors, etc. should be set up.

GOOD LUCK!

“A PROGRAM IS WHAT WE LEARN ABOUT, TO CARE ABOUT, TO DO, NOT WHAT WE GET UP AND GIVE—OR REVIEW!”

PARTICULAR RESPONSIBILITIES OF BRANCH SECRETARY OF CHRISTIAN EDUCATION

- A. Send outline of Year's Program to District and Diocesan Secretary of Christian Education.
- B. Evaluate year's work and pass on suggestions and criticism.
- C. Fill out, with care, Report Blanks to go to Diocesan and District Secretaries.
- D. Work with Parish in promoting Leadership Training Sessions or Study Groups.
- E. When speakers are invited confer with President about hospitality and expenses.
- F. Attend Camps and Conferences sponsored by Our Diocese and Province.
- G. Take advantage of all opportunities to hear outstanding speakers and programs that will help you further your understanding of the Mission of the Church and the part you can play in this program.

INFORMATION FOR DISTRICT CHAIRMAN OF CHRISTIAN EDUCATION

- I. The District Chairman of Christian Education has the responsibility for passing on to the Branch Chairman of Christian Education any information from the Diocesan Secretary of Christian Education.
- II. The District Chairman should attend all District Meetings.
- III. Keep in close contact with each branch chairman; request Handbooks and program outlines, and assist them with materials they should need.
- IV. Keep aware of Leadership Training Courses, outstanding speakers, or any educational endeavor, and help promote these events.
- V. Keep informed of new Materials offered by our National Council or other resources. Read magazines suggested in Bibliography to keep up to date.

NEW PUBLICATIONS FOR ADULTS

September 1963

ECUMENICAL

Our Unity in Christ: A Bible

Study, by Suzanne de Dietrich
Based on readings from Corinthians,
Ephesians and St. John's
Gospel. (35¢)

Baptized into the One Church, by

C. Kilmer Myers. This four-
part booklet is designed for
reading and discussion and
contains a leader's guide.
(40¢)

The Meaning of the Quadrilateral,

by Charles D. Kean. Contains
an introduction and four
chapters on the Bible, the
Creeds, the Sacraments and
the Historic Episcopate. The
unit includes a leader's guide
and recommendations for further
reading and study. (65¢)

Ecumenical Encounters in Chris-

an Unity: Background Informa-
tion, by Charles D. Kean. A
resource book for use with the
Ecumenical Series. 95¢)

MISSIONARY EDUCATION

Instead of Death, by William

Stringfellow. The youth
mission study material but
equally good for adult groups.
Its use and availability will
not be limited to this year.
It deals with loneliness, sex
and the search for identity,
the meaning of work, and death.
It is about life in Christ and
the meaning of conversion.
(95¢)

(over)

Four Short Plays for Introducing
Discussion, by Marjorie Shearer
(\$1.25)

Were You There? - man's
involvement in our Lord's
Passion.

Charity in Two Keys - the
absence of charity in much
gift-giving.

Facades - the hiding of self
behind grim, gay, aloof
and forlorn.

No Thank You, Mr. Smart -
the Devil and the Parish.

THREE NEW FILMS

Bishop Baker has purchased for the Diocese "Highlights of an Anglican Odyssey." This filmstrip is a visual story of Canon Howard Johnson's trip to all of the Anglican Churches and Missions in the world.

Bishop Fraser has purchased the film story of the Anglican Congress, "Rebirth of a Church." This is a sound, 16mm film in color.

"The Living Word," a filmstrip many of you have requested, has been added to the library by the audio-visual division of the Department of Christian Education.

These are all excellent. Please use them.

Department of Health, Education, and Welfare

Public Health Service
National Center for Human Resources Development
Washington, D.C. 20001

Office:

Director, Office of Human Resources Development
1200 Montgomery Avenue, Washington, D.C. 20001

Re: [Illegible]

[Illegible text]

[Illegible text]

April 25, 1964

TO CHRISTIAN EDUCATION CHAIRMEN:

I know that those of you who were able to attend the Christian Education Workshop in Chapel Hill in March feel much better prepared to cope with planning for next year's work. It is with great trepidation that I take over Eileen Greenwood's job as Secretary of Christian Education, so right now all I feel capable of doing is repeating what she presented at Chapel Hill.

I. PLANNING AIDS

- (a). ASK! Ask; ask not just once nor in just one way - but several times and in several ways - What are the women in your branch really interested in. And don't just ask superficially - really dig!
- (b). LISTEN! Listen to the answers you asked for. Be sure you are really listening to what they say and not just to what you want to hear. A special committee or small group to help you ask and listen and plan will increase the chances of having interesting and effective programs.
- (c). LOOK! Stop and take a good look at your whole women's program, its purpose and its relation to the parish. An excellent new booklet on this is "Women in Your Parish," from National Council, 815 Second Ave., New York 17, N. Y.

II. STUDY MATERIALS

(a) WHAT'S NEW? Ecumenical Series: Our Unity in Christ: A Bible Study by Suzanne de Dietrich (35¢); Baptized into the One Church, by Kilmer Myers (40¢); The Meaning of the Quadrilateral, by Charles D. Kean (65¢); Ecumenical Encounters in Christian Unity: Background Information, by Charles D. Kean (95¢); Salty Christians, by Hans-Reudi Weber (75¢); order from National Council, 815 Second Ave., New York 17, N.Y.

Mission Studies: Home theme, Spanish Speaking Americans; Overseas theme, The Church's Mission Among New Nations; order from Friendship Press, 475 Riverside Dr., New York 10027. These are not yet off the press, but advance information is now available from Friendship.

Play - "Bitter Bread," by Walt Anderson, forthcoming, soon from National Council, related to Home theme. Watch "Findings" and the "Episcopalian" for announcements.

(b) WHAT'S STILL GOOD? See Christian Education section of last year's Handbook of Information for bibliography (pps. 22-28) for good study courses still available.

(c) WHAT'S COMING? In preparation for next year, study of the Anglican Congress document "Mutual Responsibility and Interdependence in the Body of Christ," available from National Council (75¢). The Churchwomen's Conference in June at Vade Mecum will afford many insights into this, as will the program of the General Convention and Triennial in St. Louis in October. Watch your "Episcopalian" and "Living Church" for more about this.

PLEASE CALL IN ME OR OUR DISTRICT CHRISTIAN EDUCATION CHAIRMAN FOR ANY FURTHER INFORMATION OR HELP THAT YOU MIGHT WANT. PLAN NOW FOR YOUR 1964-65 PROGRAMS!

SECRETARY OF CHRISTIAN EDUCATION
Mrs. Eugene S. Knight
2761 Toxey Drive
Raleigh, N. C.



LEADERSHIP AIDS AND RESOURCES

LEADING ADULT CLASSES—A HANDBOOK

Covers planning parish programs for adults—80 pages \$1.25

Seabury Book Store—815 Second Avenue—New York 17, N. Y.

GROUP PROCESSES FOR ADULT EDUCATION—Paul Bergevin and Dwight Morris

A concise and comprehensive hand book suggesting techniques to help in adult education—86 pages \$1.45

Seabury Book Store—815 Second Avenue—New York 17, N. Y.

A MANUAL FOR DISCUSSION LEADERS AND PARTICIPANTS—Paul Bergevin and Dwight Morris—Helpful information for those anxious to become more effective leaders—76 pages \$1.45

Seabury Book Store—815 Second Avenue—New York 17, N. Y.

PROGRAM PLANNING—A HANDBOOK—John McKinley and Robert Smith

This book describes an orderly six step approach to program planning

Bureau of Studies in Adult Education—Box 277—Bloomington, Indiana

YOU CAN'T BE HUMAN ALONE—Kuhn

For group leaders in churches, this booklet suggests objectives and principles of Christian leadership—68 pages \$1.40

Seabury Book Store

PLANNING PROGRAMS FOR CHURCH GROUPS

The six steps set forth cover the basic points in good planning and provides guidance for clergy and lay leaders—32 pages \$1.50

Seabury Book Store

WOMEN IN YOUR PARISH—Eleanor Nelson Lewis

A Handbook for Today—National Council \$1.25

PRIVILEGE OF TEACHING—Dr. Dora Chaplin

A book for everyone who teaches the Christian Faith—and all Christians are teachers, whether they realize it or not. \$4.50

Morehouse & Barlow Co., 14 E. 41st St., New York 17, New York

LEARNING TOGETHER IN CHRISTIAN FELLOWSHIP—Sara Little

Here are stirring ideas on what the group does to an individual, and vice versa—discussion of ways to conduct group study—emphasis on Bible Study

John Knox Press—Richmond, Virginia

ADULT EDUCATION PROCEDURES—Paul Vergevin, Dwight Morris and Robert M. Smith—A handbook of tested patterns for adult education activities—320 pages \$6.00

Seabury Press 1962

CHILDREN AND RELIGION—Dr. Dora Chaplain

Charles Scribner's & Sons, 597 Fifth Ave., New York 17, N. Y.

FILM STRIP

THERE'S ONLY ONE—Produced by the Department of Promotion of the Diocese of Bethlehem, Penn. This is a filmstrip and discussion program for parish groups, particularly for intermediate Church School, older Confirmation ages, YPF and adult groups. The Diocese of North Carolina owns a copy—802 Hillsboro St., Raleigh, N. C.

MISSION THEME 1963-64

OVERSEAS THEME

THE CHRISTIAN MISSION IN SOUTHERN ASIA

CHRISTIAN ISSUES IN SOUTHERN ASIA—P. D. Devanandan

Adult Study Book and to accompany the above item "ADULT GUIDE ON SOUTHERN ASIA" Maryruth Nichols \$1.75

BRANCHES OF THE BANYAN—Edited by Addison J. Eastman

Observations on the Church in Southern Asia \$1.95

SOUTHERN ASIA—A Political Map of India, Pakistan, Ceylon, Nepal and Burma

large 29" x 35" \$1.25

small 12½" x 9" \$.75 a dozen

HOME THEME—THE CHANGING CITY CHALLENGES THE CHURCH

THESE CITIES GLORIOUS—Lawrence H. Janssen

The author describes the church in North America's changing cities and sets forth principles by which the church must act if it is to serve God in our urban society. Paper \$1.75

and to accompany the above item "ADULT GUIDE ON THE CHANGING CITY"—C. Richard Brown \$.75

MY BROTHER IS A STRANGER—Bruce Hilton \$1.75

Reading book for above—points up the fact that Christians need to recognize strangers as brothers.

The above books may be ordered from FRIENDSHIP PRESS or through your local book store.

BIBLE STUDY

THE HOLY BIBLE—King James, American Standard, Revised Standard New English Versions

METHOD OF SMALL GROUP BIBLE STUDY—Seabury—\$.25

DISCIPLESHIP—Denis Baly

Group study course designed to deepen the understanding of discipleship through an intelligent examination of the four Gospels. In from four to eighteen sessions with guidance in reading the assigned Bible passages and questions for discussion are provided. \$.85—Seabury Book Store

WITNESSING COMMUNITY—Suzanne DeDietrich

Westminster Press \$3.75

THE WORD AND HIS PEOPLE—Suzanne DeDietrich

A study guide for use with "The Witnessing Community" \$.60

Seabury Book Store

DISCOVERING THE BIBLE—Suzanne DeDietrich

Simple help in studying the Bible

Source Publisher, Box 485, Nashville, Tenn.—\$.50

DAILY STUDY BIBLE SERIES—William Barclay

Dr. Barclay has written this series of books in a new and exciting way to discover what the New Testament writers said and what their message really meant for life. Series includes a different book for each New Testament Books, such as, ACTS OF APOSTLES, LETTERS TO GALATIANS', etc. each book \$2.50

Westminster Press—Philadelphia, Pa.

REDISCOVERING THE BIBLE—Bernhard Anderson

Associated Press \$3.50

UNFOLDING DRAMA OF THE BIBLE—Bernhard W. Anderson

Material for this study guide is integrated with "Rediscovering The Bible" by Anderson

Associated Press \$.50

THE BIBLE—OUT OF LIFE, INTO LIFE—Special Issue—International Journal of Religious Education—Single copy \$.75

Box 303 New York, N. Y. (27)

THE DESIGN OF THE SCRIPTURES—Robert C. Dentan

A first reader in Biblical Theology

McGraw—Hill 1960 276 Pages \$5.00

THE CHURCH'S TEACHING FOR ADULTS AND ACCOMPANYING COURSES

THE HOLY SCRIPTURES—A SURVEY Volume 1—Robert C. Dentan

Designed for use by older students and adults, as general reading or group study, this book is the story of the Old and New Testaments up through the early years of the Church.

224 pages—paper \$1.75—case bound \$3.00

REDEMPTION AND REVELATION—Robert C. Dentan

A completely revised edition to be used in conjunction with Volume 1. In the new edition, the forty lessons of the course are grouped into six units, each with introductory material outlining the theme of the unit and its importance for the study.

224 pages—paper \$2.50

CONSIDER THE BIBLE

For a six to eight-session group study, utilizing material which embodies the mature reflection of leading church scholars, may be used with Volume 1.

Leader's Guide, 18 pages, paper—\$.50. Packet of six student pamphlets, without Leader's Guide, \$1.30.

CHAPTERS IN CHURCH HISTORY—Volume 11—Powel Mills Dawley

With remarkable understanding, with a clarity appreciated by lay people, this volume outlines in clear broad strokes the history of the Church down to its new ecumenical concern.

288 pages, paper, \$1.75—case bound, \$3.00



- CHURCH HISTORY FOR GROUP STUDY**—Theodore M. Switz
Helpfully outlined in eight units, for older adolescents and adults. For use with "Chapters in Church History".
Leader's Guide, 17 pages, paper \$.50
Packet of two student pamphlets, without Leader's Guide, \$1.25
- THE FAITH OF THE CHURCH**—Volume III—James A. Pike and W. Norman Pittenger
A straight-forward interpretation of what the Church has come to understand as the meaning of God's revelation and the elements of the Faith as expressed in the Book of Common Prayer.
224 pages, paper \$1.75—Case bound, \$3.00
- OUR FAITH AND THE CHURCH**—James A. Pike and W. Norman Pittenger
A leader's guide for conducting a 12-session study of "The Faith of the Church"—Leader's Guide, 68 pages, paper, \$.90
- THE WORSHIP OF THE CHURCH**—Volume IV—Massey H. Shepherd, Jr.
An interpretation of the public, corporate worship of the Church, and in particular that branch of the Church which uses the Book of Common Prayer.
256 pages, paper, \$1.75, case bound \$3.00
- CORPORATE WORSHIP**—Theodore M. Switz
A five or six-session course for use with "The Worship of the Church". Leader's Guide, 32 pages, paper, \$.60
- EUCCHARISTIC WORSHIP AND LIVING**
A five-session reading and discussion course using "The Worship of the Church" as resource material. Leader's Guide, 32 pages, paper, \$.60
- CHRISTIAN LIVING**—Volume V—Stephen F. Bayne, Jr.
A layman's guide for exercising Christian freedom in all of life's important relationships. Includes an index to the six basic volumes in the "Church's Teaching for Adults."
352 pages, paper \$2.00—case bound, \$3.50
- Note: The handbook, "Leading Adult Classes, provides outlines for three study units on "Christian Living."
80 pages, paper, \$1.25
- THE EPISCOPAL CHURCH AND ITS WORK**—Volume VI—Powel Mills Dawley
This basic book is a concise and informative account of the history, structure, activity, and organization of the Episcopal Church, Contains bibliography, appendix of maps and tables.
320 pages, paper, \$2.00—case bound, \$3.50
- UNDERSTANDING THE EPISCOPAL CHURCH**
Based on "The Episcopal Church and Its Work", this five-session course brings to adults an understanding of the heritage and work of the Church at home and abroad.
Leader's Guide, 32 pages, paper—\$.60

PROGRAM MATERIAL WITH STUDY GUIDES

- JOURNEY IN FAITH**—Frederick and Barbara Wolf
Designed for ten or more stimulating sessions, with materials for inquirers, and leaders. Seabury Book Store
Leader's Manual \$.90—Set, 11 Inquirer's Pamphlets \$2.50
- CHRISTIAN FORGIVENESS**
Developed in six sessions, this course analyzes the meaning of Christian forgiveness in the experiences of daily life. Leader's guide \$.60—Packet of 6 student pamphlets without guide \$2.00
Seabury Book Store
- CUP OF TREMBLING**—Elizabeth Berryhill
A play for reading and discussion based on the life of Vonhoeffler.
Seabury Book Store 96 pages, \$1.50
- A STUDY GUIDE TO THE CUP OF TREMBLING**—Donald Stauffer
Four detailed plans for using "The Cup of Trembling"
Leader's guide \$.75 Seabury Book Store
- THE PRAYER BOOK SPEAKS IN OUR UNCERTAIN AGE**—Seabury Book Store
Leader's Guide \$.50, Packet of five student pamphlets \$1.50
- PARISHIONERS ARE PEOPLE**
Four studies provide Christian insight into human relationships and personal attitudes. Leader's guide \$.35,
Packet of four student pamphlets \$.75. Seabury Book Store
- MAN'S NEED AND GOD'S ACTION**—Ruel L. Howe
In this book, Dr. Howe brings together the insights of modern psychology and Christian theology. 176 pages—
paper \$1.75

MAN AND THE GOSPEL—Ruel L. Howe

Study guide for "Man's Need and God's Action" in three-session and a six session study. 32 pages \$.70

CREATIVE CHOICES IN LIFE

Sessions on three vital topics—Talents, Time and Money.

Leader's guide 16 pages \$.25

Packet of three student pamphlets \$.65

THE CREATIVE YEARS—Ruel L. Howe

A truly vital book for those who seek maturity for themselves and their children. 265 pages, paper \$2.00

GOD IN MAN'S CREATIVE YEARS

Leader's guide for "The Creative Years" with three or six-session discussion course. 32 pages, \$.70

SAINTS ON MAIN STREET—Peter Day

A sensible, well-rounded study on Christian social relations 144 pages—paper \$1.25

MISSION TO MAIN STREET—Joseph Fletcher

A practical guide to "Saints On Main Street", 40 pages, \$.75

FEAR, LOVE AND WORSHIP—C. Fitzsimons Allison

Assesses the many fears inherent in everyone's nature (fear of being honest, the fear of failure, the fear of death, etc.) and shows how God's love casts out fear—with discussion guide. Seabury—\$2.75

THE GIFT OF GRACE—Arthur A. Vogel

Contrasts the secular meaning of power with the nature of the power of God, which is called "grace". Includes five sessions 80 pages, paper \$1.00 Seabury

THE HYMNAL OUTSINGS THE AGES—Arthur W. Farlander

An exciting series of four sessions of study on the Hymnal including hymn sings, suggested questions and discussions. Leader's guide \$.35 packet of three student pamphlets \$.70 Seabury

LIVING AS CHRISTIANS

This leader's guide offers separate study units on:

"The Family Today" (The Lambeth Report)

"Preface For Parents"—Anita Wheatcroft

"One Family in Christ"—John Cobure

"The Creative Years"—Ruel Howe

ANGLICAN MOSAIC—edited by William E. Leidt

A publication of the Anglican Congress, this collection of essays is a survey of all areas of the Anglican Communion. Clergy, those involved in Christian Education and interested laymen will find it useful for a study of the Church's mission. Outline maps, suggested reading and illustrations are included. 216 pages, paper \$2.50 Seabury

THE CHURCH IN THE 60's—edited by Philip C. Fefferson

Prepared in anticipation of the Anglican Congress in Toronto. Essays explain background of Congress and describes present day cultural and religious frontiers of the Anglican Communion. The subject matter includes program topics of the Congress.

Seabury, 1957 160 pages \$1.50

All material marked "Seabury" should be ordered from:

Seabury Book Store

815 Second Avenue

New York 17, New York

(money order or checks should be included with order)

ECUMENICAL

SALTY CHRISTIANS—Hans-Ruedi Weber

The first of a new series of ecumenical study-discussion-action material. This course helps Christians to know themselves as "the salt of the earth", sharing Christ's ministry to the world with all communions. 64 pages
\$.75—Seabury Book Store

JESUS CHRIST THE LIGHT OF THE WORLD

Noteworthy booklet prepared to help local church groups participate by study with World Council of Churches—includes 8 sessions for Bible Study
World Council of Churches, 475 Riverside Drive, New York 27, N. Y.

TWENTY QUESTIONS ABOUT THE EPISCOPAL CHURCH AND THE ECUMENICAL MOVEMENT

A 25 page booklet with questions and answers \$.25
The National Council, Seabury Book Store, 815 Second Ave., New York 17, New York

THE ECUMENICAL MOVEMENT AND THE EPISCOPAL CHURCH—The National Council—A brief pamphlet which gives the history of the Episcopal Church's thinking and contribution to the Ecumenical movement. \$.25
Seabury Book Store—815 Second Ave., New York 17, N. Y.

ONE BODY, ONE GOSPEL, ONE WORLD—Lesslie Newbigin

A small booklet of 56 pages treating the Church's Mission \$.35
International Missionary Council, 475 Riverside Drive, New York 27, New York

PUBLICATIONS

THE EPISCOPALIAN—Published monthly

1930 Chestnut St., Philadelphia 3, Penn.—\$3.50 per year

NORTH CAROLINA CHURCHMAN—Published monthly—free

802 Hillsboro St., Raleigh, N. C.

OVERSEAS MISSION REVIEW

Mt. St. Albans, Washington 16, D. C.—Pledge \$5.00 a year

THE LIVING CHURCH—Published weekly

407 E. Michigan St., Milwaukee 2, Wisconsin—\$10.00 yearly

INTERNATIONAL JOURNAL OF RELIGIOUS EDUCATION

Box 303, New York 27, New York \$5.00 yearly

FINDINGS

Published by Department of Christian Education and the Seabury Press—\$2.00 year
815 Second Ave., New York 17, N. Y.

COMPASS

Published monthly by OVERSEAS MISSION SOCIETY \$1.00 yearly
Mount Saint Alban, Washington 16, D. C.
(an Anglican Journal of Mission)

LIST OF PUBLISHERS

Seabury Book Store, 815 Second Ave., New York 17, New York

All National Council and Seabury Publications are to be ordered from above address as of February, 1963
Send check or money order, payable to Seabury Book Store

Westminster Press—Philadelphia, Penn.

Forward Movement Publications, 412 Sycamore St., Cincinnati 2, Ohio

Morehouse-Barlow Publications, 14 E. 41st St., New York 17, New York

Friendship Press, 257 Park Avenue, south, New York 10, New York

CHRISTIAN SOCIAL RELATIONS

The scope of Christian Social Relations is enormous and the opportunities limitless. Primary responsibility of the Secretary at each level is to understand the meaning of CSR and the purposes of the Church's Program. This understanding is achieved largely through study. Workshops and institutes contribute immeasurably but all can study and our Church's National CSR Department provides exceptional direction. (See Resources Section for basic tools. Asterisk designates essentials). Ideally each Secretary would be a subscriber to the CSR Bulletin. District Secretary needs Handbook and Bulletin. These attempt to interpret organization and function of CSR Program to individuals and groups responsible for CSR throughout the Church.

Great new social issues developing in areas of rapid social change continually confront the Church. We are able to help strengthen the social education and action program in the local church through the channels of our Women's Division. We are urgently needed to stimulate interest in the annual social study theme or Annual Coordinated Emphasis in Social Education and Action. In this annual Emphasis the churches work together to focus attention upon a subject or area of concern chosen for its extreme significance and timeliness. Pertinent materials are prepared. Action suggestions are numerous. Aimed at promoting social benefit and preventing national or worldwide "catastrophic social illness," these themes always warrant our serious attention. In planning for any given year of study and activity, the current Emphasis should be considered a matter of high priority in CSR.

DISTRICT SECRETARY should: Maintain effective liaison between Diocesan and Branch Secretary by:

1. Emphasizing to Branch Secretary the responsibility for conscientious effort in behalf of a planned social education and action program in line with the Church's recommendations.
2. Provide leadership training opportunity by arranging workshops at District or Sub-District level, at times more appropriate than in conjunction with Semi-Annual District Meeting.
3. Be alert to frequent and oftentimes sudden changes in branch leadership and assist new or inexperienced secretaries.
4. Furnish successor with adequate file of background and other current materials assembled during her triennial term.

BRANCH SECRETARY should: Study to understand the Church's Program in CSR, determine what the program ought to be in her particular situation, and interest members in it. She should:

1. Plan Social Study Program and encourage appropriate Social Action Follow-up.
2. Serve as member of Branch Committee on Program
 - a. Engage in joint planning with Secretary of Christian Education. CSR must be included at the planning stage. It is entitled to a share of formal meeting time and themes are always related.
 - b. Administer program through chapter secretaries.
3. If your Parish has CSR Committee, serve on it, coordinating activity of the women when possible.
4. Ask cooperation of your Branch Executive Board in making budgetary provision for purchase of essential materials and attendance at leadership training meetings.
5. Be acquainted with program of local council of United Church Women. Relate program of ECW to such special observances as World Day of Prayer, May Fellowship Day, and World Community Day. Support Migrant Ministry.
6. Share community responsibility by encouraging support of community agencies. Get facts. Determine which best suits interest and abilities of your group.
7. Be prepared to stress annual cycle of continuing CSR Emphasis beginning with UN Week and Halloween collection for UNICEF. (Bulletin will post you in advance, furnishing materials and suggestions).
8. Emphasize responsibility in government—town, county, state, and national. (See MEMO—Resource Section).
9. Encourage individual and group gifts to designated general or specific needs.
10. Furnish carefully kept file of materials to successor.

CSR

LEAFLETS

Before Our Time is Out, by Bishop Hines..	\$2.00 per 10
This is Christian Social Relations.....	1.50 per 100
The True Social Gospel, by Dr. Pittenger..	1.50 per 100
Monday Through Saturday Belong to God Too.....	1.50 per 100
The Church—Bulwark Against Communism	1.50 per 100
These City People.....	1.50 per 100
How Cities Grow.....	1.50 per 100

Aging, Today's Opportunity

for the Diocese.....	1.50 per 100
Job Opportunities in the Social Service of the Church.....	1.50 per 100
So You're Wondering About Adoption.....	2.00 per 100
Alcoholism—You Too Can Help.....	1.50 per 100
Age of Decision (for young men of military age).....	Free

GENERAL PAMPHLETS

Wall Chart: Our Parish Serves Its Community.....	15¢
--	-----

- *The Church Speaks (General Convention 1961).....25¢
- The Family Today (Lambeth Report).....35¢
- Lambeth Looks at the Family (Study Course).....25¢
- Report & Study Course Combined.....50¢
- Christian Families in Today's World
(NCC Study Guide).....50¢
- *Handbook for Diocesan CSR Departments
1963 (no cover)50¢
- Handbook (with imprinted looseleaf cover).....2.00

CSR FOREGROUND STUDIES

- VII The Family in the United States.....25¢
- VIII Christian Mission and Social Action.....30¢
- IX Social Mission and Ministry in the '60's.....30¢
- X Viewpoints on Issues in Church
Social Welfare30¢
- XI Church-Related Agencies and
Public Authorities30¢

HEALTH AND WELFARE PAMPHLETS

- Episcopal Church-Related Agencies
and Institutions '61.....Free
- Aging: Today's Opportunity for the Church.....50¢
- Casework—A Way to Him.....10¢
- Who Cares? (The Church's Mission and Persons
of Special Need). Harrington & Webb.....1.75
- Good Lord Deliver Us (Introduction to
Persons of Special Need).....20¢
- The Church's Mission and People of Special
Need (CSM Offering).....3.00 per 100

CHRISTIAN CITIZENSHIP PAMPHLETS

- Mission to Main Street (Study Guide to
"Saints on Main Street").....75¢
- Bridge Building in Race Relations.....50¢
- The Churchman Looks at Race.....50¢
- The Church Speaks on Race (\$6.50 per 100).....10¢
- Marks of Penitence (race relations in transition).....35¢
- Race Relations Packet2.50
- Background Paper on Sit-In Demonstrations.....10¢
- The Christian and His Jewish Neighbor.....25¢
- The Church in Human Affairs: On Nuclear Energy
1960, On Freedom 1961, On the
Family 1962 — each.....25¢
- Capital Punishment (\$1.00 for 3).....35¢
- Packet on Communism1.50

WORLD RELIEF

- Presiding Bishop's Fund — Poster.....Free
- To Help Them All—All Year 'Round
(PBF Report)Free
- One Great Hour of Sharing—Folder and Poster...Free
- Share Our Surplus—Folder and Poster.....Free
- United Clothing Appeal—PamphletFree
- United Clothing Appeal—Leader's
Guide and PosterFree
- Put Yourself in Their Shoes
(Cuban Relief Folder)Free
- Manual For Leaders and Poster—
On Cuban Relief.....Free
- Litany for Refugees.....\$1.00 per 100

NEW CSR SOCIAL STUDY EMPHASIS

- *Christians In A Rapidly Changing
Economy (Study Book)\$1.00
- *The Church In A World That Won't
Hold Still (Report on Fourth Study
Conference on the Church & Economic
Life with bibliography on new theme).....65¢

Order above from: The Seabury Bookstore
815 Second Avenue,
New York 17
With check or money order
payable to Seabury Bookstore
—————::—————

- *Christian Social Relations Bulletin
(Annual Subscription)\$2.00

Order from: The National Council
815 Second Avenue, New York 17
With check or money order payable to
Lindley M. Franklin, Jr., Treasurer
—————::—————

- *Memo (Biweekly summary National Legislation)
National Council of Churches
(Washington Office)
110 Maryland Avenue, N. E.,
Washington 2, D. C.
Annual Subscription1.00
—————::—————

* Indicates minimum essentials for CSR Secretary

THE UNITED THANK OFFERING

The United Thank Offering is an offering of grateful Churchwomen everywhere—a three-fold gift of prayer, gifts and joyful service. It is a gift, over and above your regular contribution to your Churchwomen's group, given in thanksgiving for all God's gifts so freely bestowed—life, health, safety; all God's beauty in the world about us, strength in sorrow and the means of grace to meet each day.

At home and overseas, the offering from our Blue Boxes goes to provide medical care, to feed and clothe the needy, to teach children in Christian Schools, to build new buildings and repair old ones, to provide equipment and supplies, and greatest of all, to bring the gift of Christ and His love to the spiritually starved.

There is an old prayer which says, "We thank Thee for the gift of Thy dear Son, our Lord. Grant that we, who have received Him in our hearts, may joyfully go forth with Him on many errands." Our Blue Box, used prayerfully and often, takes us on His errands to strange and far places, where the need is great and where we can never go ourselves. You, as a United Thank Offering Treasurer, have the opportunity to spread information about this great privilege of Episcopal Churchwomen.

RESPONSIBILITIES OF THE UNITED THANK OFFERING TREASURER

BRANCH:

1. Be sure every woman in your Parish has a Blue Box. Keep U.T.O. foremost in the minds of all members through leaflets, programs and announcements of interest. You may get envelopes or Blue Boxes from your District U.T.O. Treasurer.
2. Arrange with your Rector for the Ingatherings and publicize the time and date. It is the custom to have our Ingatherings twice a year, October 18th, St. Luke's Day and March 25th, Feast of the Annunciation. A Corporate Service of Holy Communion is traditional for these. However, the service need not be held on the specific date. Many churches have their Ingathering at a regular Sunday Service in order that more people may become aware of it.
3. Arrange some alternate way in which people who cannot attend the Ingathering can get their offering to you, but stress attendance as an active and vital part of the offering. The aim and goal should be for an increased participation, as well as the amount received.
4. Please be sure that your Branch Offering reaches your District U.T.O. Treasurer as soon as possible; one check made out to her along with the number of envelopes distributed, the number returned, and the number at the Ingathering Service.

DISTRICT:

1. Keep accurate record of the Offerings from each Branch and send a copy to DIOCESAN U.T.O. TREASURER with one check covering the total offering from your District.
2. Notify Branches of dates of Ingathering and give deadline for sending check to you.
3. Make yourself known to all Branch U.T.O. Treasurers in your District and let them know you are available to help them.

DIOCESAN:

1. Send a letter in late August to the Parish and District U.T.O. Treasurers with instructions for Fall Ingathering. As soon as all reports are in, send a check to Mr. Lindsey M. Franklin, Jr., National Council, 815 Second Avenue, New York 17, N. Y., for the total amount.
2. In February, send a letter as above and a check as soon as all reports are in.
3. Keep accurate records of Offering from each Parish and District.
4. Type report of amount of Offering from each Parish for Yearbook in March, after calendar year has been closed.
5. Write report for Annual Meeting and for Yearbook.
6. Make arrangements before Annual Meeting for the Offering to be taken at the Communion Service at Annual Meeting—this being the Ingathering for the Diocese. The District U.T.O. Treasurers or their representative are asked to do this. Give them a slip of paper with the total amount from their District for the year, which they present with the Offering.

THE UNITED THANK OFFERING

DIOCESAN ALMS BASIN

The idea of the women of the Diocese of North Carolina donating their old pieces of gold and silver in order that we might have our own Diocesan United Thank Offering Alms Basin was presented to the Executive Board of the Woman's Auxiliary by Mrs. B. W. Roberts of St. Phillip's Church, Durham. A committee was appointed in 1953 to bring about the successful completion of this project. This committee consisted of Mrs. William L. Steele of

Raleigh, as chairman, Mrs. U. T. Holmes of Chapel Hill, Mrs. Brown Patterson of Greensboro and The Right Reverend Edwin Anderson Penick, Bishop of the Diocese of North Carolina.

Parish U. T. O. Custodians collected cherished mementos of silver and gold and these were sent through the District Custodians to Mrs. Steele. Finally 5 barrels and 2 boxes of metal (silver and gold) were collected from women all over the Diocese, and these were shipped to Mr. Louis F. Glasier of New York who designed and made the Alms Basin. The Basin is centered with the seal of the Diocese executed in gold from the wedding rings, crosses, pins, etc. that were donated. Around the edge of the Basin are the words "Accept, O Lord, from grateful hearts our United Thank Offering".

The Alms Basin was completed and dedicated to the Glory of God by Bishop Penick at the Early Celebration of Holy Communion at the Woman's Auxiliary Annual Meeting, April 20, 1955, at the Chapel of the Cross, Chapel Hill, North Carolina.

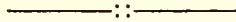

The Diocesan Alms Basin is available to the parishes of the Diocese for use at their Spring and Fall United Thank Offering Ingatherings, and may be obtained by contacting the Diocesan United Thank Offering Treasurer.

PERSONNEL AND COLLEGE WORK

The *function* of Personnel should be to educate and keep before the women of the church the need and opportunities for women workers in church vocations. (Recruiting—Training—Placement). To develop scholarship funds; to help young people take part in summer work projects; to encourage and participate in the Ember Day Corporate Communion and Special Offering for the fund to train women.

The *function* of College Work is to help college students and faculty continue to be the church where they are. There are many and varied suggested ways of participating in this important mission of our church—we list some.

BRANCH PERSONNEL CHAIRMAN

SHOULD:

1. Be thoroughly informed on types of professions, work, needs, qualifications, training etc. offered by the church.
2. Be responsible to have one program on Personnel each year. Work with the Rector seeing if the need for women workers (and men) can be presented once a year to young people in parish and church school. When your Rector preaches on the ministry, ask him to also present church work as a vocation for women.
3. Place recruiting materials and training school pamphlets in your tract rack. Get materials in Parish Bulletin. Supply High School Advisors with literature.
4. See that your young people (H.S. and College) are informed about Summer Service Projects.
5. Start a "Talent File" listing men and women with their gifts, talents and interest etc. which may be used for volunteer work in the church or community.
6. Join with women of other churches and try to see that a *Vocational Guidance Conference* or workshop is planned for Jr. and Sr. H.S. students in your area.
7. PRAY—that the right persons will offer themselves for the work of the church; ask that prayers for recruits be included in church school, church, young people and womens groups.
8. Plan (with Rector and Devotional Life Chm.) and urge participation in the EMBER DAY Corporate Communion and Special Offering for Diocesan Scholarship Fund for training women.

Remember what is said of the Priesthood and Church Vocations in the home is probably ten times as telling as what we teach in the church school and from the pulpit.



COLLEGE WORK—ALL BRANCHES

1. Accept the responsibility for getting the names of all young people going away to college in fall from your parish and:
 - a. Prepare the "Letters or Cards of Commendation" to be sent to the Chaplain or Parish Priest in the Academic Community.
 - b. Plan a Corporate Communion breakfast before they go away in the fall and when they return for the Christmas holidays.
 - c. Keep in touch with students.
 1. Write personal letters to students who are away.
 2. Remember anniversaries such as birthdays, confirmation, etc.
 3. Send Church Bulletin, Parish Mailings, Devotional Materials, Forward, etc.
2. PRAY—Remember students, teachers, college workers, and chaplains in your prayers, both corporate and individual.
3. Support the Church Society for College Work in its pioneering college work program. (\$10. or more to become a member. Try to get the society in your budget). Subscribe yourself to the CHURCH REVIEW, published by the Church Society for College Work. \$1. per year.
4. Plan "So You're Going To College" sessions for H.S. students. Have rector write a letter of congratulations to your H.S. graduates enclosing pamphlet, "So you're Going to College". Mail booklet, "College Is For Christians", to parents.
5. Budget Scholarships for local students to attend camps, conferences, and other summer work projects.
6. Keep the Church's Mission to the Campus constantly before the Churchwomen, particularly the opportunities within the Diocese.
7. Place suitable materials in your track rack (ie "So you're Going to College".)
8. Welcome students back into full parish life upon returning.

In addition to the above—branches in Academic Communities

SHOULD

1. *Welcome All* students and faculty to the Parish fellowship by:
 - a. Greeting them when attending church services.
 - b. Inviting them to share in services of Worship, Social functions, choir, church school, etc. (Some Parishes make up a card or sheet listing all services, etc. and give to students)
 - c. Invite students into your home for a meal and to share in your family life for a few hours. Remember to include Foreign Students.
 2. Contact chaplain or priest serving schools in your community.
 - a. Offer your assistance and cooperation, learn of his needs etc.
 - b. Get list of married students. Visit them, possibly one or two couples together—learn their first names, assist them by befriending them—love them—do not try to get them to "join" your church—just help them *be* the church where they are.
 3. Interest Parish families to offer themselves as "A Family for a Student."
 4. Assist the Canterbury group in every way you can (if none, help organize one or other student groups)
 5. Assist in providing funds for Vocational and other conferences, books, special programs and chaplains discretionary fund.
 6. Have an "Open House" at the parish house, student centers, rectory, or at a faculty home near the campus.
- To sum up—work with the chaplains, priest and women workers in your common task of receiving and incorporating students into the Parish Family.

DISTRICT CHAIRMAN COLLEGE WORK AND PERSONNEL

SHOULD—

Act as liaison between the Diocesan and branch chairman of College Work and Personnel.

1. Be thoroughly informed on types of profession, work, needs, qualifications, training, etc. offered by the Church, (Use all available resource materials).
2. Keep a current file (or notebook) of material and information available on College Work and Personnel. This should be available to branches at all times and must be passed on to your successor. Keep all communications received from branches and Diocesan Officers.
3. Keep in touch with all branch secretaries of College Work and Personnel:
 - a. Encourage them to participate in the total program.
 - b. Periodically see that they follow through with suggestions, instructions as requested.
 - c. Remind them of Ember Date Corporate Communion and any other "Special" dates.

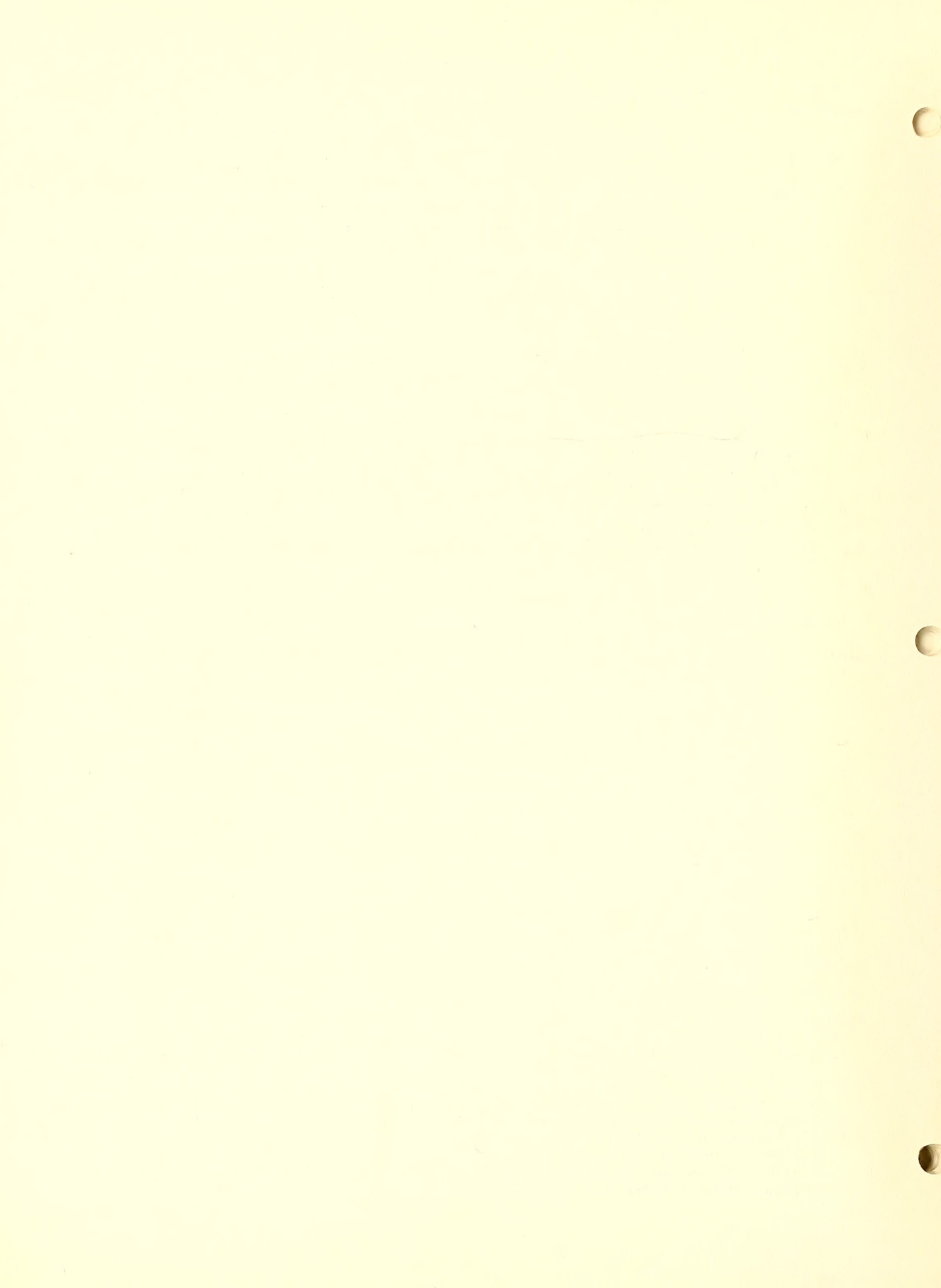

4. Keep in touch with Diocesan Secretary of College Work & Personnel advising her of happenings and progress in District.
 - a. Acknowledge materials and correspondence sent by Diocesan Secretary of College Work and Personnel.
 - b. Send her copies of all communications sent branches.
 - c. Be sure branches use resource materials.
5. Attend District Meetings. (Make a report when necessary)
6. Offer to speak at branches and assist them in any way at all times.

SUGGESTIONS FOR PROGRAMS

For College Work and Personnel

SPEAKERS:

College Workers	Someone from a Religious Order
Chaplains	Vocational Guidance Counselor
District and Diocesan Officer	College students who have had a summer service experience
Missionaries (Overseas & Home Field)	Social Service Worker and others
Deaconess	
The Church Army, U.S.A.	

SKIT: "A Living or A Life" Available from Diocesan and District officer

MOTION PICTURES See resource list

SLIDES

PANEL Discussing various job opportunities

RESOURCE LISTING FOR COLLEGE WORK & PERSONNEL

- Summer Service Projects Catalogue & Directory.....(National Council)
815 Second Ave.
New York 17, N. Y.
- Laborers Into His Harvest.....(District & Diocesan Officers)
- Changing Patterns (Pages 5-9).....(National Council)
- N. C. Churchman—Sept. 1960.....(Diocesan Secretary College Work & Personnel)
- Churchways
April 1962—Are You Eligible
Feb. 1962—Teamwork essential
Sept. 1961—Page 12
Jan. 1962—Seminaries(Diocesan Secretary College Work & Personnel)
- College Is For Christians.....(Forward Movement Pub.)
By Jones B. Shannon 412 Sycamore St.
Cincinnati 2, Ohio
- Called Together and Sent Out.....(National Council)
(Papers on College Work) Div. of College Work and
by Samuel J. Wylie Diocesan Secretary College Work & Personnel
- Religious Orders
A Life to Give
Life & Work of Religious Orders .25¢.....(National Council)
An Angelican Nun Story .15¢.....(National Council)
Including a list of Religious Orders for
Women in the Episcopal Church
See listing in Episcopal Church Annual.....(Borrow from your Rector)
- The Intercollegian(291 Broadway)
Single Copy .35¢ New York 7, N. Y.
- Communique \$1.00 per year.....(World Student Christian Federation)
National Student Christian Federation 475 Riverside Drive
(issued 7 times annually) New York 27, N. Y.
- The Sewanee News.....(Diocesan Secretary College Work & Personnel)
May 1962 Issue
- The Ministry of the Woman College Worker
Patricia Page (Free).....(National Council)
- Consider The Church (Free).....(National Council)

- So You're Going to College (Free).....(National Council)
 Rev. Thomas V. B. Barrett Div. of College Work
- For free pamphlets, posters, on
 The Apprenticeship Program
 Job Opportunities(National Council or District)
 Brochures on St. Margaret & Windham House or Diocesan Secretary
 Current Summer Service Projects
 "A Living or a Life"—skit
- The Church, The Faith, and The University.....(Forward Movement Pub.)
 412 Sycamore St.
 Cincinnati 2, Ohio
- Witnesses (A list of women appointed by the National
 Council serving as Missionaries at home
 and overseas) (free).....(National Council)
- The Church Review (\$1.00 per year).....(The Church Society for College Work)—17 Dunster St
 Published 6 times a year Cambridge 38, Mass.
- Motion Pictures, 16mm sound, approx. 30
 minutes, rental \$8-\$12
 Subjects on Rural Ministry, Alaska, Haiti, Indians
 of S. Dakota, The Church in Honalula,
 Japan, Philippians(National Council)
- "A Voice on The Campus" 20 minutes, color, 16mm
 sound. Tells something of the work of the Society
 for College Work but specifically aimed to faculty
 to encourage and interest them in attending sum-
 mer seminars (free).....(The Church Society for College Work or Diocesan Officer)
- For Materials on our two Training Schools (free).....(St. Margarets House)
 1820 Scenic Avenue
 Berkeley 9, California

 (Windham House)
 326 West 108th St.
 New York 25, New York
- For Materials on Order of Deaconess (free).....(The Central House for Deaconesses)
 1914 Orrington Avenue
 Evanston, Illinois
- For Materials on the Churches Army (free).....(The Church Army in U.S.A.)
 157 Montague St.
 Brooklyn 2, New York
- Church Work Requires Training
 Where to get it (free).....National
- The Living ChurchBorrow from Diocesan Officer
 April 3, 1960 issue

MISSIONS

BRANCH SECRETARY OF MISSIONS

1—Pray daily, mentioning our Diocesan missionaries by name. Use the Calendar of Prayer (for missions) either in the booklet form or as listed monthly in the *Episcopalian*, or as listed weekly in *The Living Church*. A new Lenten prayer manual for missions is "Make His Name Glorious".

2—Learn all you can about the Church's mission to the entire Anglican Communion all over the world. If possible subscribe to the *Overseas Mission Review* and *Compass*, published by the Overseas Mission Society, (\$5.00 a year). Read the pamphlet on "Mutual Responsibility".

3—Try to have one mission program during the year, and brief biographical sketches of individual missionaries or news of where they are and what they are doing. One program idea might be to have a group study of our mission theme, either with the chapters working together or with an interdenominational group.

4—Write to the missionaries telling news of the Diocese, especially at Christmas time, Easter, or on their birthdays. Some personal link of prayer or communication between your parish and another part of the world might add to the interest.

5—Look at a map of the world and see where our missionaries are located.

6—Try to see that your budget is divided 50% inside the parish and 50% outside. Give more than we are asked to,—share what we have with others.

DISTRICT SECRETARY OF MISSIONS

1—In the fall, follow up the notification about the Branch missionary Christmas gift to our affiliated missionaries. Try to have the checks sent in to you by November 15th, so that the Diocesan Treasurer can have them by December 1st. Write one check covering the total amount sent to you from the Branches in your District and send it to the Diocesan Treasurer.

2—The Diocesan Secretary may send you messages to relay to the Branch Secretaries (requests from missionaries about some particular needs; or about speakers who will be in the Diocese, etc.)

DIOCESAN SECRETARY OF MISSIONS

1—Correspond with all the affiliated missionaries, and others for whom we have a particular interest, finding out their needs or wishes. Pass on these requests to the District Secretaries. The same with any information about speakers or missionaries who may be in the Diocese.

2—In the fall remind the Branches about the Missionary Christmas gift.

PROCEDURE FOR HANDLING FUNDS

Missionary Christmas Gift: The BRANCH SECRETARY sends contributions for the Missionary Christmas gift to the DISTRICT Mission Secretary by November 15th. The DISTRICT SECRETARY will send the total amount from all the Branches in her District to the DIOCESAN TREASURER by December 1st. The total amount of all money received from all Districts is divided equally among all active and retired missionaries listed in the year book. Be sure the Branch *Treasurer* knows that she is to make check out to the *District* Secretary and not to the Diocesan one.

Other monetary gifts: Send all other monetary gifts for missionaries or missions, domestic or foreign directly from the Branch to the Diocesan Treasurer, with an accompanying letter saying to whom and for what purpose the gift is to go. If it is going overseas, check the amount of postage needed. (See list of airmail postage rates at bottom of missionary assignment sheet.)

BOOK AND PERIODICAL READING LIST, MISSIONS, 1964-65

List of Publishers

Seabury Bookstore, 815 Second Ave., New York 17, N. Y. 10017

All National Council and Seabury Publications are to be ordered from above address. Send check or money order, payable to Seabury Bookstore.

Forward Movement Publications, 412 Sycamore St., Cincinnati, Ohio 45202

Friendship Press, 257 Park Ave. south, New York 10, N. Y.

Prayers To Lead Worship

A Calendar of Prayer. NC 50¢

Make His Name Glorious (a manual of prayer and meditation for Lent) Published by the Div. of World Mission of the Diocese of California. 1055 Taylor St., San Francisco, California, 94108. 25¢

Litany for Missions. NC. single copy free

Office of Prayer for Missions. NC 5¢

Educational Material

- Mutual Responsibility and Interdependence in The Body of Christ. Edited with additional material by the Rt. Rev. Stephen F. Bayne, Jr. Seabury 75¢. 60¢ in lots of 10 or more.
- Anglican Mosaic, edited by William E. Leidt (Seabury, \$2.25). A compact, concise survey of the Anglican Communion.
- Global Odyssey, by Howard A. Johnson. (Howard & Row, \$5.95). One man's account of his two-year, 200,000-mile tour of the Anglican Communion.
- The Anglican Communion: Past and Future, by Gerald A. Elloson (Seabury, \$2.00). A basic easy-to-read book that could be the starting point of every study of the Anglican Communion.
- The Spontaneous Expansion of the Church, by Roland Allen (Eerdmans, \$1.65)
- Missionary Methods: St. Paul's or Ours, by Roland Allen (Eerdmans, \$1.65)
- The Ministry of the Spirit, by Roland Allen (Eerdmans, \$1.65) Seabury

MISSION THEME, 1964-65*Overseas; The Church's Mission Among New Nations*

- This is the Church in New Nations, by George M. Daniels. paper 85¢
- New Nations Map Kit. 52 x 33 inches. \$1.50
- Look Up Free, by Lee Ranck. paper \$1.75
- How To Use "Look Up Free" by Barbara North. paper 75¢
- Home Missions: Spanish Americans*
- Focus: Spanish Americans, by Mae H. Ashworth Photorama 10 x 12 $\frac{3}{8}$ inches \$1.50
- My House is Your House, by Rafael V. Martinez, paper \$1.95
- All available from Friendship Press

PUBLICATIONS

- Overseas Mission Review, published 3 times a year
Membership in the Overseas Mission Society, which includes with it subscriptions to the Review and Compass, is available at \$5 a year.
- Compass. Published monthly by the Overseas Mission Society, Mount Saint Alban, Washington 16, D. C. (see Overseas Mission Review, above)
- The Episcopalian—Published monthly, \$3.50 a year, by The Episcopalian, Inc. 1930 Chestnut St., Philadelphia, Pa. 19103
- The Living Church—Published weekly, \$10.00 yearly. 407 E. Michigan St., Milwaukee 2, Wisconsin.
- The Anglican World,—Published bi-monthly, \$4.00 per year. 29 Tufton St., London S.W.I., England
- The Alaskan Churchman—Published quarterly, edited by Bishop Gordon. \$1.00 per year. Box 441, Fairbanks, Alaska
- North Carolina Churchman—Published monthly—free. 802 Hillsboro St., Raleigh, N. C.

MAPS

- Anglican Communion Map, with the Diocesan listing. \$1.75
- Maps in color of our Missionary Districts. 75¢; each

FOR TRAVELERS

- Are You Going Abroad? (Notes for the traveler). 10¢ a copy
- Go With God, by Christine F. Heffner. Prayers for travelers. 5¢ a copy
- The Family Abroad. Practical suggestions for families living overseas. 10¢. (Forward Movement Publications)
- American Episcopal Church Directory. (So you're going to Europe). NC free
- See Your Church in the U.S.A. 15¢. Episcopal Books Club, Eureka Springs, Arkansas

MISSIONARIES AFFILIATED WITH THE DIOCESE OF NORTH CAROLINA

ADELAIDE, SISTER, All Saints Convent, Catonville 28, Maryland.

Sister Adelaide is Mrs. Henry Chapman's younger sister. She writes that the Sisters have converted St. Gabriel's Hospital for Convalescent Children into a school for retarded children. The need for this was greater and they already wonder how they can expand and make room for more children.

Birthday, January 31st

BOESSER, THE REV. MARK A., Holy Trinity Church, Juneau, Alaska.

Was born in Winston-Salem. Is splendidly qualified to serve as rector of Holy Trinity Church in the challenging ministry of Alaska's capital, where he has been since 1959. Juneau is a thriving modern city and the church is one of four self-supporting parishes in Alaska.

Birthday, May 17th.

FORTUNE, THE REV. JAMES R., 2305 Wilson St., Durham, N. C.

He not only has been serving deaf people at Durham's Ephatha Church for twenty years, but tours the state to conduct services, both secular and religious, for the deaf. One day a week at Duke Hospital he does audiometric testing of children with hearing problems and does counseling work.

Birthday, October 19th.

GORDON, MISS ALMERIA, St. Peter's House, St. Andrew's School, Woodsville, Singapore 13

Is teaching Bible in St. Thomas Mission school, Singapore. There are about 900 students in the school, 85% are Chinese, the rest are Indian, Malay and Eurasian. Only about 5% are professing Christians. She also teaches, in English, a Sunday School class of Chinese young people in the True Light Chinese Anglican Church.

Birthday, March 4th.

GORDON, MISS JOCELYN, Etmadpur, Dist. Agra, U. P., India

Under appointment by the Church of England, but supported by gifts from this country. She lives in the District of Agra in India and does evangelical work among village people. She serves on the Diocesan Literacy Commission, and also heads the Adult Education Committee for the Christian Council in this state.

Birthday, June 14th.

GORDON, THE RT. REV. WILLIAM J., Box 441, Fairbanks, Alaska

Bishop of the Missionary District of Alaska, sometimes called "The Diocese of Upper North Carolina" because of the number of clergy who have gone there from North Carolina. He travels all over Alaska by plane, piloting it himself. In 1952 the U.T.O. made it possible for him to buy a plane called "The Blue Box". A recent gift of \$10,000 from the U.T.O. will be used for a complete overhauling and a new engine for his latest plane. Chief pastor of 4 parishes, 30 missions and 12 outstations.

Birthday, May 6th.

HODGKINS, THE REV. LEWIS, All Saints Church, Box 686, Anchorage, Alaska.

Has been in Alaska since he was ordained in 1952. Now in Anchorage, he is Associate Rector of All Saints' Church, a self-supporting parish with 460 communicants. He also ministers to the patients in the Public Health Service Hospital and the Alaska Psychiatric Institute, holding regular services at the PHS Hospital.

Birthday, August 27th.

PARTRICK, THE VERY REV. T. HALL, Calle Olivo 81-15, Mexico 20, D. F.

Served for several years as Dean of the Seminary at Port-au-Prince, Haiti, then returned to Chicago to do graduate work. He is now in Mexico City where he has been made Dean of the Seminary at the University of Mexico. He also visits various Mexican and Anglo-American congregations to celebrate communion and preach.

Birthday, May 27th.

SIMMONS, MRS. HARVEY A., St. Andrew's School, St. Andrews, Tennessee.

The former Ethel Louise Byerly. Went to Liberia in 1933 and met the Rev. Mr. Simmonds the day she arrived. They were married a year and a half later. After 13 years in Liberia they returned to the States and have been faculty members of St. Andrew's School, a self-help school directed and operated by the Order of the Holy Cross.

Birthday, December 25th.

WOLFF, MISS RACHEL, Shantu Bhawan, United Mission Hospital, Kathmandu, Nepal.

Her first seven years in India, as bursar of Women's Christian College in Madras, were under the full support of St. Paul's Church, Winston-Salem. Now she is a missionary appointed by the National Council of the Protestant Episcopal Church, but she is still supported by St. Paul's Church. Is now in Nepal as administrator of the United Mission Hospital there.

Birthday, September 19th.

MRS. LEOPOLD KROLL

SALISBURY — Mrs. Leopold Kroll, 73, died Monday. Funeral services will be held Wednesday at 11 a.m. at St. Luke's Episcopal Church of which she was a member. Requiem eucharist will be held at 10 a.m. in St. Luke's Chapel. The Rev. O'Kelley Whitaker and the Rev. Harvey A. Simmonds of Saint Andrews, Tenn., will officiate. Burial will be in Chestnut Hill Cemetery. She was a native of Rowan County and trained for the mission field in the Episcopal Church School in Philadelphia, Pa. She served as a missionary at Cape Mount, Liberia, from 1921 until 1945. Surviving are three brothers, Mathew Brandon McKenzie of Greensboro, Richard C. of Silver Spring, Md. and James H. of Salisbury.

RETIRED MISSIONARIES

CHAPMAN, MRS. HENRY H., 25 von Ruck Court, Apt 3, Asheville, N. C.

The former Susan Smith, whose father was director of Thompson Orphanage for a good many years. Dr. and Mrs. Chapman served in Alaska for nearly 40 years. An indefatigable worker, even in retirement Mrs. Chapman is teaching Frank Laubach's each-one-teach-one method, visiting shut-ins and keeping exceedingly busy in Asheville, where they are now living.

Birthday, July 13th.

GORDON, MISS BETTIE, Box 335, Spray, N. C.

Is the aunt of Bishop Gordon and his sisters, Almeria and Jocelyn. Has been a missionary in and around Leaksville-Spray nearly 50 years. She is always an inspiration to all who know her.

Birthday, January 24th.

HARRIS, THE RT. REV. BRAVID W., 815 Second Ave., New York City, N. Y. 10017

Retired in January 1964, as Bishop of the Missionary District of Liberia, where he had served since 1945. In 1949 he reopened Cuttington College after it had been closed for 20 years. Due in large part to Bishop Harris it has become one of the best institutions of higher learning in Liberia. Bishop Harris will spend the summer of 1964 in Spain.

Birthday, January 6th.

HILL, MISS LILLIE, Patrick St., Leaksville, N. C.

Has unselfishly devoted her life to her work in Rockingham County. Perhaps her greatest work has been among prisoners and their families. Now nearly blind and in poor health.

Birthday, May 30th.

KROLL, MRS. LEOPOLD, 404 Lincolnton Road, Salisbury, N. C.

The former Mary Wood McKenzie missionary in Liberia, and widow of a former Bishop of Liberia. In 1960 she came to Salisbury. Although too frail now to be active, she continues to bring inspiration to the lives of all who come in contact with her. Has been in increasingly poor health during March, 1964.

Birthday, March 28th.

TUCKER, MRS. A. W., Patrick Henry Hospital for the Chronically Ill, Newport News, Va.

The former Annie Cheshire, now an invalid, continues to be in our prayers. She was formerly a missionary in China. Is the daughter of Bishop Cheshire and is the mother of two missionary sons in Japan.

Birthday, April 23rd.

YOUNG, MISS CONSTANCE, 507 Nelson St., Durham, N. C.

Went to St. Augustine's College on a scholarship, then did graduate work at Boston University. Later she went to Windham House on a scholarship from National Council and also took courses at Union Seminary. Was for many years a Diocesan Field Worker among Negro communicants of our Diocese. She is now retired and living in Durham.

Birthday, April 15th.

MISSIONARY ASSIGNMENTS FOR 1964-1965

Unit I—Northeast

Miss Almeria Gordon, St. Peter's House, St. Andrew's School, Woodsville, Singapore, 13.
The Rt. Rev. Bravid W. Harris (retired), 815 Second Avenue, N. Y. City, 10017

Unit II—Raleigh

Sister Adelaide, All Saint's Convent, Catonsville 28, Md. 21228
The Rev. Mark Boesser, Holy Trinity Church, Juneau, Alaska
Miss Bettie Gordon (retired), P. O. Box 335, Spray, N. C.

Unit III—Durham

Miss Jocelyn Gordon, Etmadpur, Dist. Agra, U. P., India
Mrs. Harvey Simmonds, St. Andrews School, St. Andrews, Tennessee
Miss Constance Young (retired), 507 Nelson St., Durham, N. C.

Unit IV—Northwest

The Rev. James Fortune, 2305 Wilson St., Durham, N. C.
The Rev. Lewis Hodgkins, All Saints' Church, P. O. Box 686, Anchorage, Alaska, 99504

Unit V—Salisbury

The Very Rev. Hall Partrick, Calle Olivo 81-15, Mexico, 20, D.F.
 Mrs. Leopold Kroll (retired), 404 Lincolnton Road, Salisbury, N. C.

Unit VI—Charlotte

Miss Rachel Wolff, Shantu Bhawan, United Mission Hospital, Kathmandu, Nepal
 Mrs. Henry Chapman (retired), 25 Von Ruck Court, Apt. 3, Asheville, N. C.

Unit VII—Sandhills

The Rt. Rev. William J. Gordon, P. O. Box 441, Fairbanks, Alaska
 Miss Lillie Hill (retired), Patrick St., Leaksville, N. C.

AIRMAIL POSTAGE (½ oz.)

Alaska	8 cents
Canada	8 "
Canal Zone	8 "
Haiti	13 "
India	25 "
Japan	25 "
Liberia	25 "
Mexico	8 "
Panama	13 "
Phillipines	25 "
Singapore	25 "

SUPPLY WORK

Supply work, the oldest organized project of the women of the Church, is in a period of change—on national, diocesan and parish levels—in response to the needs of a rapidly changing world. But always it has remained true to its original purpose—to supply the kind of material goods which are a woman's concern and responsibility for her own family.

The General Division of Women's Work has been making a detailed study of Supply Work. The conclusions are summarized as follows:

There are areas where the need for Supply Work (of material goods) is diminishing, and the need for gifts of money to missions is increasing. Sending of free medical supplies continues through Interchurch Medical Assistance and Diocesan Supply Departments may be asked for cash assignments to cover the processing charges. It is recommended that Supply Departments cooperate with Missions Chairmen to personalize missions and contribute to a greater understanding of the mission field. Supply Department should also work closely with Christian Social Relations Chairmen to supply needs which may arise through those channels.

The Diocesan Supply Chairman will continue to accept cash assignments to mission institutions and to distribute the small amount of sewing assigned by the National Department. It will continue to promote the United Clothing Appeal, and furnish information to branches desiring to choose a particular mission project, or to supply a local institution. Order blanks and descriptions of ready-cut garments (from Church World Service) will be sent to those branches who wish to sew and do not receive a share of the National assignment. The branches may then purchase directly from Church World Service as many garments as they wish to make.

DISTRICT: The District Supply Secretary is the link between the Parish Church and the Diocesan Secretary. It is her duty to assist in distributing the sewing allotments, and to be sure they are completed and reported. She promotes the Episcopal Church's part in the United Clothing Appeal, and helps the Parish Supply representative with information, programs, etc.

PARISH: It is the duty of the Parish Supply Secretary to:

1. Make arrangements for the Spring and Fall ingathering of good used clothing.
2. Distribute the clothing collected as may be most suitable and expedient to: Thompson Orphanage, Charlotte; Tuttle Community Center, Raleigh; Church World Service Center, New Windsor, Md. (or one of their collection places); local community or Diocesan institutions.
3. Organize the sewing program if her church participates. The sewing assignments from the National Supply Department will be distributed as may be most practicable to those churches wishing to sew. Any church wishing additional sewing, or not receiving part of the national sewing assignment, can order at its own expense ready-cut garments direct from Church World Service; or in consultation with the Christian Social Relations Chairman, select a sewing project for a local institution.
4. See that the articles sewed are pressed, packed and shipped.
5. Send reports concerning Supply work to both the District and Diocesan Supply Secretaries as well as her Parish president.
6. To present a program on Supply work to her Episcopal Churchwomen's group if asked to do so.
7. Try to enter into a friendly relationship with the recipient of these gifts to learn something of the mission or institution receiving them.

This may lead to an investigation of the Church's work in some particular area. Supply is not to be considered a thing apart from Missionary work, but as one of the ways we help support it.

CHURCH PERIODICAL CLUB

Tarboro

June 5, 1964

Excerpt from Bishop Gooden's letter May 25, 1964:

" I hasten to reply with thanks to your letter informing me that the Church Periodical Club in the Diocese of North Carolina has raised \$1300. for the specific purpose to buy books for the library in the Student Center.

" I am not surprised by your generosity and your interest in the Center but we are immensely pleased and grateful.

"Also we hope you will continue with this project for 1964. In other words, our answer is a thankful and hearty "Yes, please do" (to Dolores Pitt's question whether Bishop Gooden will continue to need our CPCgifts for 1964).

"One of the great needs at the University (of Panama) is a good library of reference books in English and Spanish, and a quiet, well-lighted place in which these books can be used and where students can study. Many students study under street lights and there is a scarcity of reference books.

"We are getting lists of these books from the various departments (of the University,) so as to have a really good working library without donations such as the "Flopsy Twins", etc. - - even in Spanish. Therefore, money with which to obtain the books is what we most need. ~~XXXXXXXXXXXX~~

* * * * *

Vertie: If you will spread this information to the women at Vade Mecum, I shall thank you. It is a good chance to get the facts distributed in the diocese. Of course, I shall send a letter to the branch CPC Secretaries as soon as the new Directory is mailed out.

Love,

Dolores

1870
1871
1872
1873
1874
1875
1876
1877
1878
1879
1880
1881
1882
1883
1884
1885
1886
1887
1888
1889
1890
1891
1892
1893
1894
1895
1896
1897
1898
1899
1900

CHURCH PERIODICAL CLUB

The Church Periodical Club has a Handbook of its own, a new edition printed in 1963 for 10¢ a copy. The diocesan Director should see that every Branch and District Secretary of the CPC has one.

From the Handbook, the CPC officer at every level (diocesan, district, and branch) will find a guide in the planning of her job. Special emphasis is given to the Branch Secretary with aids and suggestions for her work.

Since the Church Periodical Club has a fine pattern already, no detailed instructions are necessary here. These general reminders are given for the attention of *all* officers of the CPC.

Learn the purpose of the CPC; study the Handbook from cover to cover.

Obtain the records and literature from your predecessor in the office.

Keep a supply of CPC literature on hand; distribute it at every opportunity.

Learn the bookkeeping of the CPC; send all cash gifts to the diocesan Director.

Plan a program each year in your Branch, or District. Make it simple, but inclusive of all phases of the work.

Do your best to get the CPC in your Branch *budget* every year.

Publicize the CPC: Don't let a chance go by to do this. Use Church bulletins and the North Carolina Churchman. Point up the 1st Sunday in May as CPC Sunday in your parish. Sunday folders for this may be ordered through the diocesan Director at \$1.00 per 100 copies.

Encourage interested individuals to obtain a Handbook; get one for them.

When in doubt about any phase of the CPC, write the diocesan Director. She will help you.

Use your imagination in finding new ways to promote the CPC; share your ideas by telling the diocesan Director.

Finally, emphasize the purpose of the Church Periodical Club: "To provide reading material for those who could not otherwise obtain it." The CPC is the only organization in the Church that is dedicated to filling this specific need. The printed word is one of the most powerful weapons the Christian may use! The need in the world for the Ministry of the Printed Word is greater than ever before. Every officer of the CPC can help further this Ministry if she will:

Be enthusiastic about the CPC! *Learn* about the CPC! *Tell* about the CPC!



CONSTITUTION AND BY-LAWS
OF THE
EPISCOPAL CHURCHWOMEN,
DIOCESE OF NORTH CAROLINA

ARTICLE I

Name

The name of this organization shall be Episcopal Churchwomen, Diocese of North Carolina.

ARTICLE II

Purpose

The purpose of this organization shall be to enable Episcopal Churchwomen in the Diocese of North Carolina—through worship, study, fellowship, stewardship, and service—to share more fully in the Mission of the whole Church.

ARTICLE III

Membership

The membership of this organization shall be composed of all Parish and Mission Branches within the Diocese of North Carolina.

ARTICLE IV

Officers

The officers of this organization shall be a President, a Vice-President, a Secretary, a Treasurer, a Secretary of Devotional Life, a Secretary of Christian Education, a Secretary of Christian Social Relations, a Secretary of Missions, a Treasurer of the United Thank Offering, a Secretary of Christian Ministries and College Work, and a Secretary of Promotion.

ARTICLE V

Executive Board

SECTION 1. The Executive Board shall have general charge and direction of the programs and mandates adopted by the Annual Meeting, with authority to implement the same, and to adopt such further programs or policies as may be reasonably required between Annual Meetings, which are not inconsistent with any action theretofore taken by an Annual or Special Meeting.

SECTION 2. Personnel

a. The Executive Board shall consist of the following:

- (1) The elected officers
- (2) The President-elect
- (3) The appointed officers
- (4) Representatives on the Diocesan Executive Council *should be added*
- (5) The Convocation Chairmen

b. The following Episcopal Churchwomen of the Diocese of North Carolina shall be ex-officio members:

- (1) Members of the National Council *as well as the Executive Council of the Diocese*
- (2) Members of the General Division of Women's Work of the National Council *same as above*
- (3) Members of the Executive Council of the Synod

c. The Bishop of the Diocese of North Carolina shall be a member ex-officio.

SECTION 3. The Executive Board shall meet at least twice a year at the call of the President.

SECTION 4. A quorum for Executive Board Meetings shall be a majority of the members designated in Article V, Section 2a.



ARTICLE VI Executive Committee

There shall be an Executive Committee composed of the officers listed in Article IV which shall meet at the call of the President with powers assigned to it by the Executive Board.

ARTICLE VII Duties of Officers

SECTION 1. The President shall have general oversight of all work and shall appoint committees not otherwise provided for. She shall also preside at Annual Meetings, Executive Board Meetings, and Executive Committee Meetings. At every Annual Meeting she shall address the Churchwomen and shall make a report to the Diocesan Convention. The President is an ex-officio member of every committee except the Nominating Committee.

SECTION 2. The Vice-President shall act in the absence of the President and shall have specific duties to be decided in conference with the President.

SECTION 3. The Secretary shall record the proceedings of the Annual Meeting, the Executive Board Meetings, and the Executive Committee Meetings. She shall carry on all necessary correspondence and assist in preparing the Annual Report. At each Annual Meeting she shall make a report.

SECTION 4. The Treasurer shall receive all moneys, except the United Thank Offering and the Church Periodical Club Funds, and shall disburse the same in accordance with the adopted budget, or as directed by the Executive Board, or as requested by the Branch or District in the case of Specials, making a report of the same to the Annual Meeting. At the end of every fiscal year, the Treasurer's accounts shall be audited by an independent Certified Public Accountant who shall render an opinion as to the fairness of the presentation of the recorded receipts and disbursements as shown in said accounts. The Treasurer's report, as audited, shall be published in the Annual Report. The Treasurer shall serve as Chairman of the Finance Committee, as well as Chairman of the Committee on Credentials of the Annual Meeting.

SECTION 5. The Secretary of Devotional Life in consultation with the Bishop shall plan the Quiet Days and the Retreats, and shall assist the branch and convocation Secretaries of Devotional Life in their work.

SECTION 6. The Secretary of Christian Education shall cooperate with the Christian Education Department of the Diocese and of the National Council in the promotion of their plans and programs. *Executive*

SECTION 7. The Secretary of Christian Social Relations shall cooperate with the Christian Social Relations Department of the Diocese and of the National Council in the promotion of their plans and programs. *Executive*

SECTION 8. The Secretary of Missions shall maintain interest among the branches in the missionary work of the Church at home and abroad, especially in those missionaries who have gone out from the Diocese of North Carolina.

SECTION 9. The Treasurer of the United Thank Offering shall receive the United Thank Offering in the spring and in the fall of each year, and shall remit the same immediately for investment to the Treasurer of the National Council. *Executive*

SECTION 10. The Secretary of Christian Ministries and College Work shall cooperate with the Department of College Work in the Diocese and the Department of Christian Ministries and College Work of the National Council in the promotion of their plans and programs. *Executive*

SECTION 11. The Secretary of Promotion shall be in charge of all general promotion and publicity. *Diocesan*

SECTION 12. The Representatives on the Executive Council of the Diocese shall perform such duties as may be assigned by the Bishops and the Executive Council and shall serve as the liaison between the Executive Board and the Executive Council. *Diocesan*

ARTICLE VIII Election of Officers

SECTION 1. Election

Prior to the Annual Meeting, the President shall appoint a Nominating Committee of five (of whom three shall be members of the Executive Board, no two of whom shall come from the same convocation) which shall consider proposed nominees to fill the elective offices. From the names suggested or considered, the Committee shall recommend to the Annual Meeting the nominees for such offices. The consent of the nominees shall be obtained by the Com-

C

0

0

mittee before making the recommendations. Nominations may be made from the floor of the Meeting by any delegate provided the consent of the nominee has been obtained. A majority vote shall be required for all elections. In case there are more than two nominees for the same office and no candidate receives a majority vote, the name receiving the smallest number of votes shall be dropped from the ballot.

SECTION 2. Eligibility.

No one may succeed herself in office nor may anyone serve more than six years consecutively on the Executive Board in any capacity, except in the case of an unexpired term. This ruling shall not apply to the President-elect.

SECTION 3. Tenure

All Diocesan officers shall be elected for a term of three years: the Treasurer, the United Thank Offering Treasurer, the Secretary of Christian Ministries and College work, and the Secretary of Devotional Life to be elected at the first Annual Meeting after the Triennial; the President-elect, the Secretary of Missions, and the Secretary of Christian Social Relations to be elected at the second Annual Meeting after the Triennial, the President-elect to take office as President at the third Annual Meeting after the Triennial; the Vice-President, the Secretary of Promotion, and the Secretary of Christian Education to be elected at the third Annual Meeting after the Triennial.

SECTION 4. Representatives (3) on the ^{Diocesan} Executive Council of the Diocese shall be nominated one each year at the Annual Meeting, and the name of the nominee certified to the next Diocesan Convention for election by that body. The name of the President-elect shall be certified as the nominee following her election, her term to begin June 1st after her installation as President. (Canon XVI).

SECTION 5. Vacancies.

When any office is declared vacant by the Executive Board, the acting Nominating Committee (being governed by Section 1 of this Article) shall present to the Executive Board a name or names to be elected by the said Board to fill the declared vacancy. Should a vacancy occur in the office of President, the Vice-President shall serve until the next Annual Meeting, at which time an election shall be held for the unexpired term.

ARTICLE IX

Finance

SECTION 1. There shall be a Finance Committee composed of the Treasurer as Chairman, the immediate past-Treasurer (if not available, an ex-Treasurer), the Secretary of Missions, and one other member to be appointed by the President.

SECTION 2. The Finance Committee in consultation with the Bishop shall propose a budget for the year to be approved by the Executive Board before being presented to the Branches at the Annual Meeting for approval and support.

SECTION 3. From the total amount pledged toward the budget, after the expenses of administration have been provided, one-half shall apply to work outside the Diocese and one-half to work inside the Diocese.

SECTION 4. The United Thank Offering, the Church Periodical Club Fund, and the Missionary Christmas Gift shall be in addition to the payments on the budget.

ARTICLE X

Convocations

SECTION 1. For effective service, the work of the Episcopal Churchwomen shall be organized in the Convocations.

SECTION 2. The organization in each Convocation shall be under the direct supervision of a Chairman duly elected by her Convocation for a term of three years. In case of a vacancy, the Vice-Chairman shall serve as Chairman.

SECTION 3. Wherever feasible the Episcopal Churchwomen officers in the Convocation shall correspond to the officers in the Diocese.

SECTION 4. Each Convocation of Episcopal Churchwomen shall hold at least one meeting a year.

ARTICLE XI

Amendments

The Constitution may be amended at the Annual Meeting by a two-thirds vote of the delegates present, provided

Grateful for everything
I was provided to having
you by your name

Meridian Travel Agency

a written copy of the proposed amendments has been filed with the Diocesan Secretary and a notice of same mailed to each branch by the Secretary at least one month prior to the Annual Meeting; or the Constitution may be amended without previous notice by the unanimous vote of the Annual Meeting.

BY-LAWS

1. The place and time of Annual Meetings shall be approved by the Bishop and the Executive Board.
2. The order of business for the Annual Meeting shall be arranged by the President and the Executive Board.
3. Each Branch having fifty members or less shall be represented by the President and one other delegate (appointed by the President or elected by the Branch). The President, or her representative, and the delegate each has a vote. Each additional fifty members shall entitle the Branch to an additional delegate with power to vote; however, a Branch to have voting privileges must have paid a pledge to the Diocesan Churchwomen's Budget for the preceding year and must have reported to the Treasurer the number of active members in the Branch.
4. All members of the Executive Board, all ex-officio members of the Executive Board, and all past-Presidents of Episcopal Churchwomen, Diocese of North Carolina, shall be delegates-at-large to Annual Meeting with voice and vote.
5. One-half of the Branches having the right to vote shall constitute a quorum at Annual Meeting.
6. Convocations, Branches, and individual members of Branches shall be privileged to submit to the Chairman or any member of the Nominating Committee names of Churchwomen to be considered for nominees for officers to be elected at the following Annual Meeting. Such names may be submitted without the consent of the persons named. It is desirable that names be submitted prior to November 1st; however, additional names may be submitted any time prior to Annual Meeting.
7. The Nominating Committee shall present a ticket of one or more nominees for each office to be filled. The Chairman shall send this ticket to each Branch three weeks prior to the Annual Meeting. In addition to the ticket presented by the Committee, any nominations endorsed by three Branches and having the consent of the nominees may be made. Such nominations shall be sent to the Chairman of the Nominating Committee one week prior to the Annual Meeting and the Chairman shall inform the Annual Meeting of any such names. Nominations may be made from the floor of the Annual Meeting by any delegate, provided the consent of the nominee has been obtained.
8. Delegates and Alternates from the Episcopal Churchwomen of the Diocese to the Triennial Meeting shall be elected at the Annual Meeting preceding the year in which the Triennial Meeting is to be held. The incoming President and the incoming Secretary of Christian Education shall be Delegates respectively one and two by virtue of their office. The remaining four Delegates and six Alternates shall be elected as follows: (The Nominating Committee shall submit the names of two members from the minority group; and of these two the one receiving the highest number of votes shall be declared elected Delegate; the nominee from the minority group receiving the next highest number of votes shall be declared Alternate for that Delegate.) The Nominating Committee shall submit the names of eight members, who together with any additional nominees from the floor, shall be voted upon; and the three receiving the highest number of votes shall be declared elected Delegates. The Annual Meeting shall then vote for the election of five Alternates. Those nominated, but not elected delegates, together with any additional nominations from the floor, shall be the nominees for Alternates. The five receiving the highest number of votes shall be declared elected Alternates, and shall be designated from one to five in accordance with the number of votes received by each, and shall serve in that order. In the event of a tie vote for an elected Alternate, the President shall designate the order in which they shall serve. Nominations for delegates or alternates to be elected by the Annual Meeting may be made from the floor at any time prior to the call for voting.
9. In accordance with the Ordinances of the Province of Sewanee (Ordinance 1, Section C), the following Episcopal Churchwomen shall be Deputies, ex-officio, to the House of Deputies: The Diocesan President of Churchwomen, the Secretary of Missions, the Secretary of Christian Education, the Secretary of Christian Social Relations, the Secretary of College Work, the Secretary of Promotion, and the Treasurer. These Deputies, ex-officio, shall be chosen by virtue of their office without election. The President in consultation with any Deputy, ex-officio, who may be unable to attend shall appoint her alternate.
10. The President shall appoint at the beginning of her term a Secretary to serve for three years.
11. The President shall appoint at the beginning of her second year in office the following officers to serve for three years:



- a. Chairman of Altar Work and Service of Exchange, who shall render such services as may be appropriate to her office.
- b.— Chairman of the Human Relations Committee, who shall assist the Secretary of Christian Social Relations.
- c. Supply Secretary, who shall be in charge of the Diocesan Supply Work Assignment from ^{National} National Council. She shall cooperate with the Secretary of Missions and the Secretary of Christian Social Relations.
- d. Legislative Chairman, who shall promote interest in legislative matters of concern to Churchwomen. She shall assist the Secretary of Christian Social Relations.
- e. Church Periodical Club Director, who shall promote the program of the Church Periodical Club. She shall also assist the Secretary of Missions.
- f. Editor of the Annual Report of the Episcopal Churchwomen and the Handbook of Information, who shall work with the Secretary of Promotion.
12. Members or representatives from the Episcopal Churchwomen on Boards, Committees, Institutions or Commissions, the nomination, election or appointment of which is not otherwise provided for, shall be made by the Diocesan President, for such term and under such conditions as may be appropriate. Reports from such representatives shall be made as required by the President.
13. The rules contained and set forth in Robert's Rules of Order (Revised 75th Anniversary Edition) shall govern in all cases to which they are applicable, and in which they are not inconsistent with the Constitution, By-Laws, and Special Rules of this organization.
14. These By-Laws may be altered or amended by a majority of the delegates at any Annual Meeting.

C

C

C

GENERAL DIVISION OF WOMEN'S WORK OF THE NATIONAL COUNCIL
815 Second Avenue, New York 17, N. Y.
Executive Director—MISS FRANCES M. YOUNG

MEMBERS-AT-LARGE

Mrs. Seaton G. Bailey
P. O. Box 2
Griffin, Georgia

Mrs. Robert H. Durham
19512 Canterbury Road
Detroit 21, Michigan

Mrs. Everette Hall
Box 428
Dillon, South Carolina

Mrs. John T. Mason, Jr.
Box 56
Haworth, New Jersey

Mrs. John P. Moulton
East 2513 Joseph
Spokane, Washington

Mrs. Ernest E. Rucker
105 Neal Street
Lynchburg, Virginia

Mrs. Samuel M. Shoemaker
Burnside
Stevenson, Maryland

Mrs. Harold Sorg
20 Arcade Lane
Berkeley 8, California

REPRESENTATIVES OF CO-OPERATING AGENCIES

Mrs. William A. Atkins (GFS)
155 South Downing Street
Denver 9, Colorado

Miss Geraldine Dettmann (D of K)
12026 Minden
Detroit 5, Michigan

Mrs. Stocks Smith (CPC)
4090 E. Brookhaven Drive N. E.
Atlanta 19, Georgia

PROVINCIAL REPRESENTATIVES

- I. Mrs. Parker E. Monroe
240 Blackstone Boulevard
Providence 6, Rhode Island
- II. Mrs. Robert H. Howe
188 East Quaker Street
Orchard Park, New York
- III. Mrs. Ralph T. Lynch
1509 N. Washington Avenue
Scranton 9, Pennsylvania
- IV. Mrs. M. E. Nellums
330 Linwood Boulevard
Nashville 5, Tennessee
- V. Mrs. Dale P. Osborn
3596 Mooney Avenue
Cincinnati 8, Ohio
- VI. Mrs. Varro H. Rhodes
5805 Nicholas Street
Omaha, Nebraska
- VII. Mrs. Sam B. Hutton
2420 South O Street
Fort Smith, Arkansas
- VIII. Mrs. B. Franklin Miller
7700 Crest Drive N. E.
Seattle 15, Washington

NATIONAL COUNCIL APPOINTEE

Mrs. John H. Foster
111 Sheraton Drive
San Antonio 9, Texas

STAFF
OF THE

GENERAL DIVISION OF WOMEN'S WORK
OF THE NATIONAL COUNCIL
815 Second Avenue, New York 17, N. Y.
MISS FRANCES M. YOUNG, Executive Director

ASSOCIATE SECRETARIES

Miss Elizabeth C. Beath, United Thank Offering
~~Miss Anne Kremer, Supply~~
Miss Olive Mae Mulica, Field Services

LIAISON OFFICERS

Miss Edith M. Daly, Department of Christian Education
Mrs. Elwood L. Haines, Department of Christian Social Relations
Mrs. Robert N. Rodenmayer, Division of Christian Ministries of the Home Department.

*Teleg. (100) 2105-12
TN 48400*

PROVINCE OF SEWANEE

President of the Province.....The Rt. Rev. Matthew George Henry, D.D.

OFFICERS OF THE EPISCOPAL CHURCHWOMEN

PresidentMrs. Seaton G. Bailey, P. O. Box 2, Griffin, Georgia
 Vice-PresidentMrs. William E. Black, 310 7th St. So., St. Petersburg, Florida
 Secretary-TreasurerMrs. Wooten Stuart, P. O. Box 188, Russellville, Kentucky

REPRESENTATIVES ON PROVINCIAL DEPARTMENTS

Missions.....Mrs. T. Elliott Wannamaker, 196 Elliott St., Orangeburg, South Carolina
 Christian Education.....Mrs. Charles B. Mikell, 214 E. 44th St., Savannah, Georgia
 Christian Social Relations.....Mrs. John H. Wolf, Jr., 2113 Lordun Terrace, Jacksonville 7, Florida
 PromotionMrs. Heman Clark, 1604 Twin Oaks Drive, Fayetteville, North Carolina
 College Work & Personnel.....Mrs. T. P. Thomas, 1614 West Nash St., Wilson, North Carolina

PROVINCIAL REPRESENTATIVES

Rep. on Gen'l. Division of Women's Work.....Mrs. M. E. Nellums, 330 Lynwood Blvd., Nashville, Tenn.
 Members at Large Gen'l. Division of Women's Work.....Mrs. Everett Hall, Dillon, South Carolina, Mrs. Seaton G. Bailey
 Daughters of the King.....Mrs. Robert B. McKellar, 1429 Lyon Ave., Aiken, South Carolina
 Girls' Friendly Society.....Miss Edna Evans, 331 Tarpon Drive, Ft. Lauderdale, Florida
 Church Periodical Club.....Mrs. William H. Conger, 5754 S. W. 49th St., Miami 55, Florida

DIOCESAN PRESIDENTS

Alabama.....Mrs. Basil Horsfield, Jr., (1961-64) 1902 Hickory Hills Road, Florence, Alabama
 Atlanta.....Mrs. Frank P. Hudson (1961-64) 1425 W. Pace's Ferry Road, Atlanta, Georgia
 East CarolinaMrs. Dodd Bonner (1962-65) Aurora, North Carolina
 Florida.....Mrs. A. N. Perkins (1962-64) 44 Manor Drive, Warrington, Florida
 GeorgiaMrs. W. B. Wight (1961-64) 314 Azalea Rd., Albany, Georgia
 KentuckyMrs. John Frazier (1961-64) 212 Daleview Lane, Louisville, Kentucky
 LexingtonMrs. Angus McDonald (1960-63) Deepwood Drive, Lexington, Kentucky
 LouisianaMrs. William C. Gilmer (1962-65) 565 Oneonta Street, Shreveport, Louisiana
 MississippiMrs. John Bottom (1961-64) Fort Hill, Vicksburg, Mississippi
 North Carolina.....Mrs. James L. Godfrey (1961-64) 313 Hillcrest Road, Chapel Hill, North Carolina
 South Carolina.....Mrs. William A. Hill (1962-65) 700 Kershaw Street, Cheraw, South Carolina
 South Carolina (Minority).....Mrs. L. M. Ward (1962-65) Box 355, State College, Orangeburg, S. C.
 South Florida.....Mrs. A. Travers Ewell (1961-64) 8400 S. W. 53rd Avenue, South Miami, Florida
 Tennessee.....Mrs. J. M. Patten, Jr. (1961-64) 4045 Goodlett Cove, Memphis, Tennessee
 Upper South Carolina.....Mrs. Henry B. Richardson, Jr. (1962-65) P. O. Box 243, Union, So. Carolina
 Upper South Carolina (Minority).....Mrs. Emanuel Owens, Jr. (1962-65) 253 North Converse, Spartanburg, S. C.
 Western North Carolina.....Mrs. Ralph Isley (1961-64) 1139 E. Franklin St., Gastonia, No. Carolina

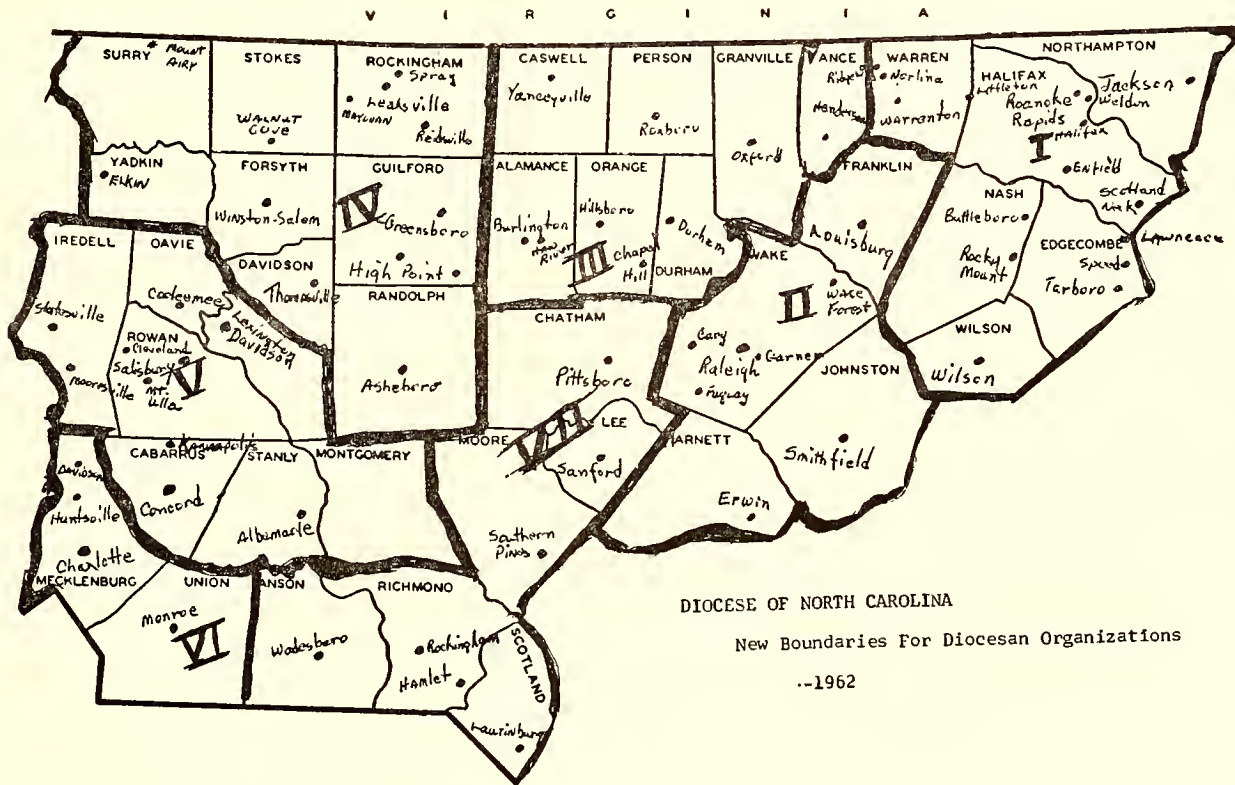

DIOCESE OF NORTH CAROLINA
 New Boundaries For Diocesan Organizations
 --1962

DIOCESE OF NORTH CAROLINA
NEW BOUNDARIES FOR DIOCESAN ORGANIZATION

The Executive Council on recommendation of the Bishops and present Convocation Chairmen has fixed the boundaries of Convocations according to the map given.

At the Diocesan Convention in Greensboro, May 8-9, 1962, a new canon, numbered XXXIV was passed, the first section of which reads: "The Executive Council may, on the recommendation of the Diocesan Bishop, divide the diocese into districts to be known as Convocations, and may fix or alter the number and boundaries thereof from time to time. The Council shall coordinate such action with other diocesan organizations divided into districts to the end that the district boundaries of all diocesan organizations shall coincide with those of Convocations.

LIST OF GROUPINGS BY TOWNS AND CITIES

UNIT I—NORTHEAST		UNIT II—RALEIGH	
Battleboro	Scotland Neck	Cary	Raleigh
Enfield	Speed	Fuquay	Smithfield
Halifax	Tarboro	Erwin	Louisburg
Jackson	Weldon	Garner	Wake Forest
Roanoke Rapids	Wilson		
Rocky Mount	Warrenton		
Littleton	Ridgeway		
UNIT III—DURHAM		UNIT IV—NORTHWEST	
Burlington	Hillsboro	Asheboro	Mount Airy
Chapel Hill	Oxford	Greensboro	Walnut Cove
Durham	Roxboro	High Point	Mayodan
Haw River	Yanceyville	Thomasville	Leaksville
Henderson		Winston-Salem	Spray
		Elkin	Reidsville

UNIT V—SALISBURY

Cooleemee	Concord
Salisbury	Lexington
Statesville	Fork
Cleveland	Rowan County
Iredell County	Kannapolis
	Albemarle

UNIT VI—CHARLOTTE

Charlotte	Huntersville
Monroe	

UNIT VII—SANDHILLS

Hamlet	Southern Pines
Laurinburg	Rockingham
Pittsboro	Wadesboro
Sanford	

DIRECTORY OF TOWNS AND DISTRICTS

<i>Towns</i>	<i>Districts</i>	<i>Towns</i>	<i>Districts</i>
Albemarle	Salisbury	Mayodan	Northwest
Asheboro	Northwest	Monroe	Charlotte
Battleboro	Northeast	Mooresville	Salisbury
Burlington	Durham	Mount Airy	Northwest
Cary	Raleigh	Oxford	Durham
Chapel Hill	Durham	Pittsboro	Sandhills
Charlotte	Charlotte	Raleigh	Raleigh
Cleveland	Salisbury	Reidsville	Northwest
Concord	Salisbury	Ridgeway	Northeast
Cooleemee	Salisbury	Roanoke Rapids	Northeast
Davidson	Charlotte	Rockingham	Sandhills
Durham	Durham	Rockingham County	Northwest
Elkin	Northwest	Rocky Mount	Northwest
Enfield	Northeast	Roxboro	Durham
Erwin	Raleigh	Salisbury	Salisbury
Fork	Salisbury	Sanford	Sandhills
Fuquay Springs	Raleigh	Scotland Neck	Northeast
Garner	Raleigh	Siler City	Sandhills
Greensboro	Northwest	Smithfield	Raleigh
Halifax	Northeast	Southern Pines	Sandhills
Hamlet	Sandhills	Speed	Northeast
Haw River	Durham	Spray	Northwest
Henderson	Durham	Statesville	Salisbury
High Point	Northwest	Tarboro	Northeast
Hillsboro	Durham	Thomasville	Northwest
Huntersville	Charlotte	Wadesboro	Sandhills
Iredell County	Salisbury	Wake Forest	Raleigh
Jackson	Northeast	Walnut Cove	Northwest
Kannapolis	Salisbury	Warrenton	Northeast
Laurinburg	Sandhills	Weldon	Northeast
Leaksville	Northwest	Wilson	Northwest
Lexington	Salisbury	Winston-Salem	Northwest
Littleton	Northeast	Yanceyville	Durham
Louisburg	Raleigh		

**FORMER ANNUAL MEETINGS
DIOCESE OF NORTH CAROLINA**

1904—Raleigh	Good Shepherd	1934—Oxford	St. Stephen's
1905—Charlotte	St. Peter's	1935—Charlotte	St. Peter's
1906—Henderson	Holy Innocents	1936—Durham	St. Philip's
1907—Tarboro	Calvary	1937—Raleigh	Christ Church
1908—Raleigh	Good Shepherd	1938—Rocky Mount	Good Shepherd
1909—Raleigh	Christ Church	1939—Chapel Hill	Chapel of the Cross
1910—Winston-Salem	St. Paul's	1940—Salisbury	St. Luke's
1911—Rocky Mount	Good Shepherd	1941—Charlotte	St. Martin's
1912—Durham	St. Philip's	1942—Tarboro	Calvary Church
1913—Tarboro	Calvary	1943—Raleigh	Good Shepherd
1914—Raleigh	Good Shepherd	1944—Winston-Salem	St. Paul's
1915—Greensboro	Holy Trinity	1945—Wilson	St. Timothy's
1916—Henderson	Holy Innocents	1946—Wilson	St. Timothy's
1917—Wilson	St. Timothy's	1947—Henderson	Holy Innocents
1918—Chapel Hill	Chapel of the Cross	1948—Raleigh	Christ Church
1919—Burlington	Holy Comforter	1949—Charlotte	Christ Church
1920—Oxford	St. Stephen's	1950—High Point	St. Mary's
1921—Winston-Salem	St. Paul's	1951—Durham	St. Philip's
1922—Charlotte	St. Martin's	1952—Rocky Mount	Good Shepherd
1923—Raleigh	Christ Church	1953—Greensboro	Holy Trinity
1924—Charlotte	St. Peter's	1954—Charlotte	St. Martin's
1925—Rocky Mount	Good Shepherd	1955—Chapel Hill	Chapel of the Cross
1926—Durham	St. Philip's	1956—Charlotte	St. Peter's
1927—Salisbury	St. Luke	1957—Tarboro	Calvary
1928—Tarboro	Calvary	1958—Raleigh	Good Shepherd
1929—Raleigh	Good Shepherd	1959—Winston-Salem	St. Paul's
1930—Winston-Salem	St. Paul's	1960—Raleigh	Christ Church
1931—Wilson	St. Timothy's	1961—Charlotte	Church of the Holy Comforter
1932—Henderson	Holy Innocents	1962—Durham	St. Philip's
1933—Burlington	Holy Comforter	1963—Raleigh	St. Michael's

~~The 1964 Annual Meeting of Episcopal Churchwomen, Diocese of North Carolina will be held in St. Andrews, Greensboro.~~

**PAST PRESIDENTS
of the
EPISCOPAL CHURCHWOMEN
DIOCESE OF NORTH CAROLINA**

EXECUTIVE SECRETARIES APPOINTED BY THE BISHOP:

Mrs. John Wilkes.....Charlotte, 1882-1895 Miss Mary Horner.....Oxford, 1895-1904

PAST PRESIDENTS:

Miss Kate Cheshire	Mrs. W. L. Wall	Miss Emma J. Hall	Mrs. Henry C. Bourne
Mrs. W. H. S. Burgwyne	Mrs. T. W. Bickett	Mrs. W. J. Gordon	Mrs. Edwin F. Lucas ⁴⁷⁻⁵²
Mrs. John Wilkes	Mrs. W. W. Way	Mrs. W. S. Holmes	Mrs. U. T. Holmes, Jr. ⁵³⁻⁵⁴
Miss Kate Cheshire	Mrs. F. S. Spruill	Mrs. U. T. Holmes, Jr.	Mrs. Leslie B. Evans ⁵⁵⁻⁵⁶
Mrs. William Hoke	Miss Rena Clark	Mrs. E. G. Peoples	Mrs. T. P. Thomas - 57- <i>Mrs. J. H. ... - 61-64</i>

DIOCESAN HEADQUARTER'S ADDRESS

802 Hillsboro Street, Raleigh, North Carolina

Director of Program: The Rev. Charles Greene

Asst. " " " *The Rev. Richard S. Jamison*



077 SB XL

3/08/96 32596

526

SELF



