THE LIBRARY OF THE
UNIVERSITY OF
NORTH CAROLINA

THE COLLECTION OF
NORTH CAROLINIANA
ENDOWED BY
JOHN SPRUNT HILL
CLASS OF 1889

FC296
A51
v.29
1964-65

This book must not be taken from the Library building.

Digitized by the Internet Archive
in 2014

https://archive.org/details/americanjewishti1964unse

The American Jewish

Times-Outlook

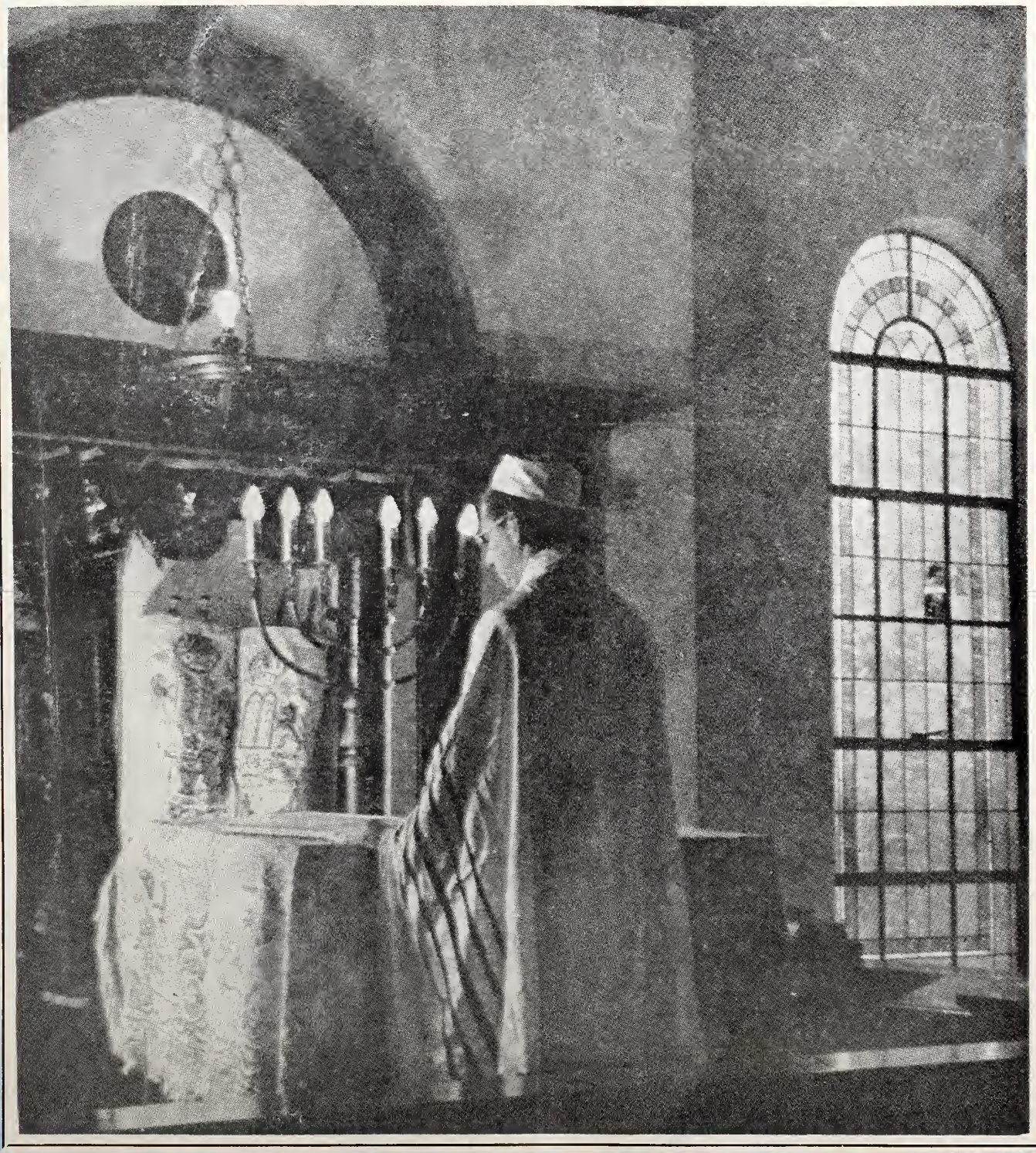

5725 Rosh Hashonah–September 1964

SEP 8 1964

Plantation style homes . . . built today by Lesco

Move into the luxury of plantation living with a new Colonial Style Home by Lesco. Homes by Lesco are designed to give you the ultimate in comfort, convenience, and efficiency at a minimum cost. See coupon below.

FREE! Color brochure on the all new 1964 Lesco Homes, just fill out this coupon and mail today to - Lesco Homes, P. O. Box 751, Martinsville, Virginia.

Name_____

Address_____

Lesco HOMES
DIVISION OF LESTER BROS., INC.
MARTINSVILLE, VIRGINIA

What's Up Downtown?

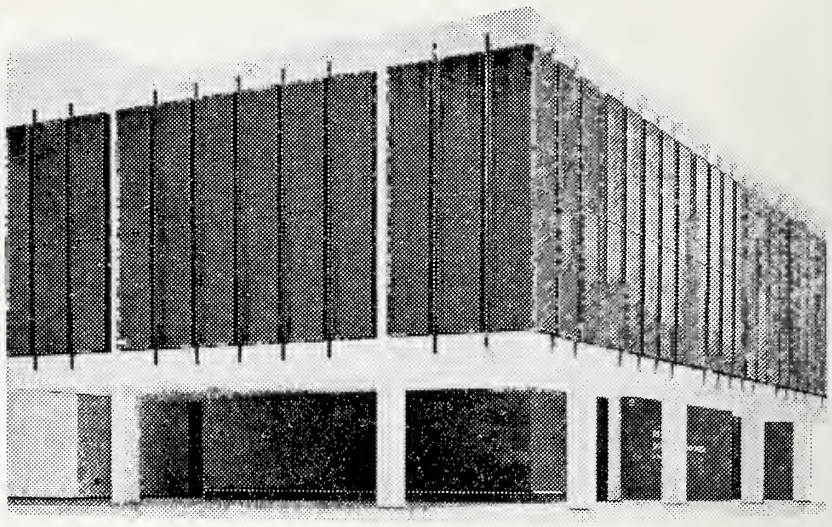

Your new First Federal building is up at Broad and Third. Watch for the grand opening. We're anxious to show it off to you. We think you'll like it.

FIRST FEDERAL
SAVINGS AND LOAN ASSOCIATION
OF RICHMOND

LATE AGAIN?
HOLD EVERYTHING

in a Low-Temp Oven

Husband late? Dinner can wait, kept table-warm in a Low-Temp oven. The new 140° temperature keeps food just right for hours with no danger of over-cooking. In the same oven, you'll find automatic timers you set and forget, and a meat thermometer for just-right roasts. This is the oven that thinks for itself—standard equipment on any Gold Star Gas range.

GOLD STAR AWARD • AMERICAN GAS ASSOCIATION INC.

NEW BUSINESS DIVISION • DEPARTMENT OF PUBLIC UTILITIES, CITY OF RICHMOND

Turner Togs
NATIONALLY ADVERTISED

Cash in on what the Junior market saw in the February issue of Seventeen

Turner Togs

- New Styling
- New Fabrics
- New Color Combinations

To Think Young

Today

Is To Think Big

Headquarters in both Lynchburg, Virginia and Jackson, Mississippi.

New York Showroom,
1407 Broadway

Why You Should Identify With The North Carolina Association Of Jewish Men

The North Carolina Association of Jewish Men is an unique organization in the Jewish Life of our country. There is no identical group in any other of the 49 states.

The Association makes every effort to deepen the religious life, to stimulate Jewish affairs, to increase Jewish community activities, to administer funds for religious and charitable purposes — and to administer these programs.

THE NORTH CAROLINA HOME FOR THE JEWISH AGED

In cooperation with the North Carolina Association of Jewish Women. This home, on the spacious site in Winston-Salem, will fulfill a long-time dream and a great need. Now in the course of construction, this is the Association's most outstanding project.

THE CIRCUIT RIDING RABBI PROJECT

The Association has many outstanding achievements to its credit. Perhaps the first and foremost — and the one that gave it nation-wide publicity — is THE CIRCUIT RIDING RABBI PROJECT. In operation since 1954, this project has attained world-wide recognition and approval. It has served 14 different communities, with 325 families who have had no synagogue access.

GOOD WILL AND INTER-FAITH PROGRAM

This has been one of the most successful programs sponsored by this Association. A better knowledge and greater understanding has emerged between the various faiths in our state, due to our educators lecturing and speaking at different churches and organizations and by teaching Hebrew at several N. C. Colleges as well as to a number of ministers enrolled especially for this course.

THE JUDAICA LIBRARY

This project is building up a collection of Hebraica at the University of North Carolina, making available to under-graduates and graduates a fund of Jewish history, philosophy and culture otherwise unavailable. This project may ultimately lead to the establishment of a Chair in Hebrew Letters at the University.

THE NORTH CAROLINA ASSOCIATION OF JEWISH YOUTH

In conjunction with The North Carolina Association of Women, this Association is sponsoring the work of our Jewish Youth in the State.

THE STUDENT LOAN FUND

This Fund, established in 1959, gives assistance to worthy students who are in need of help to further their education.

You owe it to yourself, your family and your fellow Jews, to support the organization that is furthering the cause of Judaism in this State.

North Carolina Association of Jewish Men

BOARD OF DIRECTORS

Joseph Barshay *Wilson*
Jack Biller *Greensboro*
Eli Bloom *Greenville*
Herman Blumenthal *Charlotte*
Chester A. Brown *Greensboro*
Ben Clein *Winston-Salem*
Monte Cohen *Winston-Salem*
Harry Diamond *Charlotte*
Leon Eptein *Rocky Mount*
E. J. Evans *Durham*
Ellis Farber *Weldon*
Murray Fitterman *New Bern*
Sam Freedman *Durham*
Noah Ginsberg *Wallace*
Ben Goldberg *Raleigh*
Louis Gordon *Statesville*
S. W. Guyes *Salisbury*
Maurice Honigman *Gastonia*
Louis N. Howard *New Bern*
Ira Julian *Winston-Salem*
Stanley H. Kahn *Raleigh*
Louis Kittner *Weldon*
A. F. Klein *Greensboro*
Sam Lavitt *Hickory*
Morris Leder *Goldsboro*
Sol Levin *Burlington*
Albert Levine *Raleigh*
Meyer Levinson *Hendersonville*
Robert G Liverman *Roanoke Rapids*
Israel Mann *Raeford*
Joe Mann *Whiteville*
I. Margolis *Williamston*
Phil Michalove *Winston-Salem*
Max I. Miller *Greensboro*
Harold Needle *Greensboro*
Charles Peal *Greensboro*
Fred Pearlman *Asheville*
Jack Peck *Jacksonville*
Moses Richter *Mt. Gilead*
Seymour Roth *Roanoke Rapids*
Dr. Joseph Schandler *Asheville*
B. D. Schwartz *Wilmington*
Sol Shapiro *Charlitte*
Harry Shor *Raleigh*
M. Solomon *Winston-Salem*
Morris Sosnik *Winston-Salem*
Harry Vatz *New Bern*
Robert Weinstein *Lumberton*
Jack Witten *Gastonia*

OFFICERS OF THE
N. C. ASSOCIATION OF JEWISH MEN

Chairman of the Board — I. D. Blumenthal, Charlotte, N. C.
Executive Director — Dr. William B. Furie, Salisbury, N. C.
President — Philip Datnoff, Hickory, N. C.
President Elect — Arthur Shane, Lumberton, N. C.
2nd Vice-President — Sol Levine, Charlotte, N. C.
3rd Vice-President — William Schwartz, Wilmington, N. C.
Treasurer — Gerald B. Licker, Winston-Salem, N. C.
Secretary — Marvin Zerdon, Hickory, N. C.

N. C. ASSOCIATION OF JEWISH MEN
LEWIS BERNSTEIN, *Membership Chairman*
1526 SCOTLAND AVENUE
CHARLOTTE, N. C.

I am heartily in favor of this 10-Point (Minyan) Program, and I enclose $ ..... to cover my membership in the following category:

MEMBER ..... $ 10.00
DONOR ..... $ 25.00
SPONSOR ..... $ 50.00
PATRON $100.00

Name .....
Address .....
City ..... State .....

801 3/9

Mail saving hours are all the time! Remember it's *regular* saving that accomplishes results and mail-saving is the perfect system to keep yourself on a program.

4% CURRENT RATE, PER ANNUM ON ANY ACCOUNT

Security Federal Saving and Loan Association

Sixth & Franklin Sts Richmond, Va.

FEDERAL SAVINGS AND LOAN INSURANCE CORPORATION — SAFETY OF YOUR SAVINGS INSURED UP TO $10,000

Much More in '64!

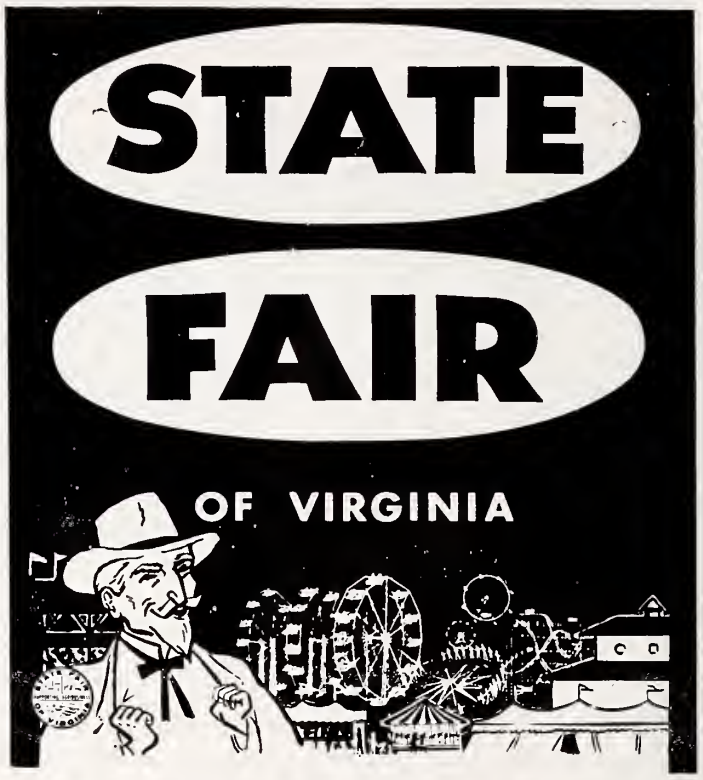

RICHMOND

SEPTEMBER 25 - OCTOBER 3

GIANT

FOOD STORES ARE THE BETTER

EXTEND

Best Wishes for a Happy New Year

BETTER FOODS FOR BETTER LIVING

GIANT FOOD

COLONIAL GROUP, Inc.

4912 Augusta Ave. Richmond, Va.

MORTGAGE LOANS — CONSTRUCTION LOANS

FHA - VA - CONVENTIONAL

Commercial and Residential

- 7460 Tidewater Drive Norfolk, Virginia
- 107-28 Street P. O. Box 332 Newport News, Va.
- 224 Groveland Road Virginia Beach, Va.
- 221 S. Church Street Charlotte, N. C.
- 1511 K Street, N.W. Washington, D. C.
- 30 Broad Street New York, N. Y.

Consult Us for your Mortgage Needs

The American Jewish TIMES-OUTLOOK
VOLUME XXIX • SEPTEMBER 1964 NUMBER 1

EDITORIALS — **Chester A. Brown, Editor**

Crises And Judaism In 5725

Guest Editorial by Dr. William B. Furey, Executive Director, North Carolina Association of Jewish Men

Days of Awe usher in the Jewish year 5725 as they have throughout the millenia of Jewish history. Following a period of intense personal preparation during the month of Elul, the Yomim Noraim, Rosh Hashonah, Yom Kippur and the intervening Days of Repentance, signal a period of individual soul-searching, self-inventory, *cheshbon hanefesh*. During this interval of psychological catharsis, man stands on the threshhold separating yesterday from tomorrow. Utilizing the imagery of the *U-n'sah-neh Tokef*, which epitomizes the central theme of the High Holy Days, man passes in judgment before his Maker as a sheep before its shepherd. During this judgment-passage, man's future is determined on the basis of past behavior, mitigated by resort to prayer, fasting and deeds of righteousness. These days bring man as close to God as present society allows.

As man relates himself to Deity and contemplates his precarious position in the world, his significance becomes as a piece of dust. He becomes aware of the flight of time, as one year gives way to another; he begins to sense the vanity of material possessions, as he meditates over his frailty and the uncertainty of his life. In humility, as he permits his senses and intellect to guide him rather than passion and emotion, he is moved to acknowledge the Lord as the source of life and blessing, as did his forefathers throughout the ages.

Contrary to popular opinion, these High Holy Days are not sad and gloomy; they are solemn and uplifting! They are holy days, and in Judaism holy days are also holidays. Solemnity and joy, in our faith, go hand in hand. We read in the Holy Writ that we must "rejoice with trembling." In acknowledging the supremacy of God, there is a spiritual exultation which transcends the physical trials. Thus, for instance, through fasting on the Day of Atonement, Jews endeavor to approximate a complete spiritual life, to acquire an exalted mood which will continue throughout the year following to influence his thoughts and actions. True repentance can lead to new insights, to deeper happiness. The period of the Jewish New Year aims to help the Jew cast off the burden of a guilty conscience, which estranges him from God and his fellowmen, to extirpate hatred from his heart, to desire to express the best and noblest that is within him. Thus, if properly used, the Yomim Noraim can be days of spiritual uplift that will bring about inward changes in our life and contribute to a better society and true happiness!

Here, as elsewhere in Judaism, the emphasis is essentially on the practice rather than the theory or abstraction. "Lo hamidrash ikar, elah hamaaseh—Not the academic principle is primary, but rather the performance of the deed which is based on the principle," advocated our sages. A number of times in the course of the High Holy Day liturgy, for example, we recite a catalogue of sins, in the "Al chet." These are more than prayerful words to be uttered even in reverent mood. These represent a checklist of the potential errors of man; and, in their recital, the worshipper inventories himself, asks himself whether he has been guilty or innocent of each catalogued sin. Where innocent, he pledges himself anew to such righteous behavior; and where guilty, he confesses the sin, tries to understand what motivated it, and then resolves to make every effort to avoid committing it in the days ahead.

This annual stocktaking and resolution of more acceptable behavior in the eyes of God and man is central to Judaism. Mistakenly, many feel that attendance at synagogue and worship therein at this season clean one's slate for the future; but this is not so! Worship, fasting and repentance can atone Jewishly only for the sins man has committed directly against God. When man has sinned against his fellowman, he must first personally "make his peace" with his fellowman before taking his case to God. We recall with nostalgia our fathers making the rounds of those with whom they had dealings during the year ere they made their way to shul at this season.

How relevant become these Holy Days in the autumn of 1964! A country in the midst of revolution, a land which must choose a leader and a team of coworkers enveloped by passions and animosities, a world being torn with convulsions of antagonisms, a universe on the threshold of new discoveries and conquests — all of these throw down the gauntlet of a challenge. As our late, martyred President, John Fitzgerald Kennedy so aptly put it, "Man holds in his mortal hands the power to abolish all forms of poverty and all forms of human life." Which shall it be? What role can we people of religion and faith play in the unfolding drama? When challenged, "Asked what you can do for your country," — and humanity, what will our answer be?

Let us, therefore, take advantage of these High Holy Days. Let us throw ourselves into the penitential and human mood of our ancestors. Let us honestly take stock of ourselves; let us pray, reflect, meditate, confess and arise purified, resolved to try to contribute to the reshaping of our society out of love and peacefully. Let us return to the sources where our fathers drew their strength and inspiration. Let us answer the trumpet summons "to bear the burden of a long twilight struggle year in and year out, rejoicing in hope, patient in tribulation, a struggle against the common enemies of man: tyranny, poverty, brotherly differences, disease and war itself." Let us, in sum, becoming co-partners with God these High Holy Days in helping Him establish His Perfect Kingdom of Peace on earth, "bim-hay-ro v'yomaynu — quickly in our time."

Then, can we truly say, "Leshanah tovah tikasevu v'saychasaymu! May all be written and inscribed for a Happy New Year, 5725!"

THE AMERICAN JEWISH TIMES-OUTLOOK, published monthly at 530 Southeastern Building, Greensboro, N. C. Chester A. Brown, Editor; David Bernstein, General Manager; Nathan Kessler, Manager, Virginia Office; Florence Byers, Virginia News Editor; Broad Grace Arcade, Richmond, Virginia. Member Seven Arts Feature Syndicate, Inc. $3.00 per year payable in advance. Second-Class Postage paid at Greensboro, N. C. The views expressed by contributors are not necessarily those of the publishers, but may be published in the interest of freedom of the press. THE AMERICAN JEWISH TIMES-OUTLOOK is owned and edited solely as an independent enterprise and is not a Jewish community undertaking

PLAIN TALK By ALFRED SEGAL

I Speak Up For a Holy Day

My good papa . . . long, long, long ago when I was so young . . . would lead me aside to a

ALFRED SEGAL

corner of our living room . . . to tell me how to live all through the year. It was a day or two before Rosh Hashonah, and papa would say to me: "It's time for you to know how you should live next year."

"Oh, I understand!" I exclaimed, "you mean Rosh Hashonah. We'll be going to schul that day . . . you and me."

And papa replied: "Oh, it's more than your going to schul. It is all about the way you'll live through the new year and through all the years afterward. Rosh Hashonah, is a season for getting ready to live better and better. So let us start now."

I keep on remembering . . . even unto my ripe age . . . my papa's Rosh Hashonah philosophy . . . "Yes," he went on, "Rosh Hashonah has to do with being a decent person in the world and caring about our neighbors."

He went on: "Well, there's our neighbor Johnson who isn't Jewish and so never is in schul. But we should care about him because he has been out of work for three months and needs our help. A good way for us to do about Rosh Hashonah is to help him and his family with more to eat."

But my poor young head exclaimed: "Oh, papa, the Johnsons aren't Jewish and they don't belong to Rosh Hashonah at all. So why should we celebrate our holiday by doing this for them?"

And papa replied: "Sure, and we'll also do kindly for Jewish people who need to be helped, and there's that colored family up the street that's in need. We'll celebrate Rosh Hashonah by serving them, even though we aren't at all right; but we are Jews who try to live up to God's teaching, and I hope you'll be living that way when you grow up . . . to be a righteous man in the world."

Yes, papa said this to me not only that one time of his life and of mine, but he spoke to me thus often through most of the years of his life . . . and on every Rosh Hashonah.

To him Rosh Hashonah was a holy day not just for being regular in schul; it had to do with every day of life, with serving God by righteousness, such as caring even about a neighbor of **a darker skin** than one's own. That was **my** papa whose main ambition was to bring up this son of his to go highly along with **him.**

There was that Rosh Hashonah when we were walking slowly on the way home from the synagogue, and he was telling me: "Alfred, our being in schul wasn't enough for us. Really, it's more important for us to consider how we're going to live through all the coming year which begins today. It's for you who are so young to think about through every day of your life which I hope is going to be a very long one, after I've gone from here."

"Oh, papa" I exclaimed, "won't we go together all the way?" And he replied: "I'm sorry, boy, to tell you that some day in the future we'll be separated. I'll be going up to heaven, maybe, and I will be leaving you down here on the earth. But you can help me, your papa, to keep living down here by your being a good man in the world."

Yes, this was of my father's teaching to me at every Rosh Hashonah time. He kept telling me: "Yes, Rosh Hashonah isn't just for a day or two of the year. Its meaning is of every day of the year . . . toward being a worthwhile Jewish person in the world . . . to care about living right . . . about being kind and just . . . about serving the neighbor whatever his religion or the color of his face. Yes, as I see it, that's the meaning of Rosh Hashonah . . . every day of the year. Really, should Rosh Hashonah be only for one or two days of a whole year? I hope, Alfred, you'll understand this when you're grown up."

(Please turn to Page 67)

Contents

Editorials — 5
Plain Talk — Alfred Segal — 6
Portrait of A Generation — Dr. Solomon Grayzel — 7
Yiddle And The Fiddle — William Ornstein — 9
The Nature of Atonement — Ethel L. Levey — 13
The Significance of Brotherhood — Rabbi Burton L. Podoll — 14
The Shofar Echoes Through The Ages — Dr. H. Rabinowitz — 15
Yiddish Magic In A Serenade — Dr. Alfred A. Wenstein — 17
The Democratic Jews — Charles Liebman — 18
A Mother In Israel — Anita Engle — 19
"The Vanishing American Jew" — Rabbi Joseph H. Levine — 21
The "Old Time Religion" Goes Modern — Israel Wohlgelernter — 23
The Rabbi And The Community — Dr. Samuel Belkin — 24
Weitzmann's Legacy Bears Rich Fruit — 25
A People And Its Calendar — Dov Peretz Elkins — 26
The Night American Jewry Met Mrs. Lyndon B. Johnson — Jean R. Herschaft — 27
Here Come The Girls — Ben G. Frank — 28
A Citizen of Israel — David Samuelson — 29
Your Guess Is As Good As Any — Joel Donner — 30
The Name's The Same — Charlotte Hyams — 36
Tomorrow — Philip Bak — 37
"A Good Old Age" — Philip Gillon — 39
A New And Another Year — Ben Nathan — 41
More Hebrew In Reform Judaism — Ben Godol — 43
English — Israel's Second Language — I. M. Green — 44
The Messiahs of Tel Aviv — David Samuelson — 47
What About The Biblical Miracles? — Robert Appel — 52
Centers — Cigarettes and Health — Julian N. Jablin — 56
Wouldn't It Really Be Lovely If They Embraced? — Harold J. Goodman — 72
Art For The Torah Is Torah — Rabbi William M. Kramer — 91
Our Broken Promises — Rabbi Samuel Umen — 95

North Carolina

Around Greensboro — 8
New Bern — Mrs. Lou Elden — 8
Durham — 46
Raleigh Beth Meyer Synagogue — Mrs. Oscar Legum — 50
Lumberton — 53
Charlotte Temple Beth Israel Sisterhood — Mrs. H. N. Friedman — 53
Charlotte B'nai B'rith Women — Mrs. Stanley Greenspon — 53
Asheville — Anita Goldstein — 58
Winston-Salem — Mrs. Stanley Tulman — 61
Statesville — Mrs. Milton Steinberger — 64
Weldon-Roanoke Rapids — Louise Farber — 65
Wilmington — Mrs. Daniel Retchin — 66
Fayetteville — Mrs. Alex Waitman — 69
Rocky Mount — Mrs. Arnold J. Kridel — 70
Williamston — Mrs. Irving M. Margolis — 70

South Carolina

Charleston — 71
Columbia — Mrs. Bernard Laden — 74

Virginia

Richmond — 10
Norfolk — Mrs. William Schwartz — 10

DR. SOLOMON GRAYZEL

Portrait of a Generation

By Dr. Solomon Grayzel

Editor, The Jewish Publication Society of America

Seen on Rosh Hashana and Yom Kippur, the Jew of the United States seems to be as good a descendant as his ancestors would have wished. The synagogues are crowded; discussions of Jewish problems are given a respectful hearing; appeals for funds are answered generously. It is a heart-warming spectacle.

But does this picture represent a snapshot or a portrait? Does it catch the American Jewish community at a particular moment and offer a mere external and superficial resemblance, or does it show the deep-seated character of the community? More information is necessary to answer this question than a glance limited in time and space. Yet the answer is especially important for us today, if we want to steer ourselves into some meaningful future rather than drift into emptiness and insignificance. The first rule in planning is that set down by Socrates: Know thyself!

The Jewish Publication Society, therefore, undertook to look into the matter of the American Jewish personality: what are we really like? It entrusted the task to Professor Oscar I Janowsky, an experienced investigator who is endowed with a combination of essential gifts. As a historian he has a sense of perspective. As author of a good many books, he knows how to organize his material in terms of presentation, interpretation and emphasis. Having conducted several nation-wide surveys, he knows how to evaluate statements, facts and statistics.

Above all Dr. Janowsky presided over the creation of a similar portrait some thirty years ago. For that volume, too, he assigned various aspects of American Jewish life to men and women expert in their respective fields. The book which resulted from that effort entitled **The American Jew: A Composite Portrait,** portrayed our community in the 1930s. It proved very much worthwhile and it was widely discussed.

The past thirty years, however, have witnessed some fundamental changes in the Jewish people, both in the United States and in the world in general. That first book was done before the European Jewish calamity and before the birth of Israel. At that time, about 60% of the American Jewish community were native born as against the over 90% today. Then one still had European, especially East-European, Jewry to set cultural standards for the Jews of the United States, whereas since then American Jewry has been thrown upon its own resources. Inevitably the picture has changed.

This is why the new book has been called **The American Jew: a Reappraisal.** In compiling it, Dr. Janowsky used the same method: He asked men and women who know the American Jew to set down in clear terms the Jewish situation in those areas of Jewish life and culture in which they are thoughtful authorities. Beginning with a historical survey by Jacob R. Marcus to provide background, there follow essays in the economic, philanthropic, cultural, organizational, religious, and every other important phase of Jewish life. They point out the facts, and also submit the resultant problems. They avoid the temptation to prophesy, but each essay encourages further discussion. The book concludes with an evaluative summary by its editor.

No doubt each reader will do his own evaluating over and above that of Dr. Janowsky, even as we propose to do here. What, for example, do the following facts mean for the future of American Jewry? Poverty among them having been reduced to insignificant proportions, American Jews can be classified as belonging to the middle class. This has already brought about a shift in political attitudes; but what will it mean to philanthropic attitudes and organizations? Still largely business men, Jews have been turning to the professions and white-collar jobs which may not make for open-handed philanthropy. What will this mean for the upbuilding of Jewish institutions in the not too distant future?

Sixty per cent of the young American Jews go to college.

(Please turn to Page 96)

To the many friends we have already made – to those whose friendship we have yet to earn – we extend our Greetings and Best Wishes for a

Happy New Year

GREENSBORO COLISEUM

"America's Newest Attractions"

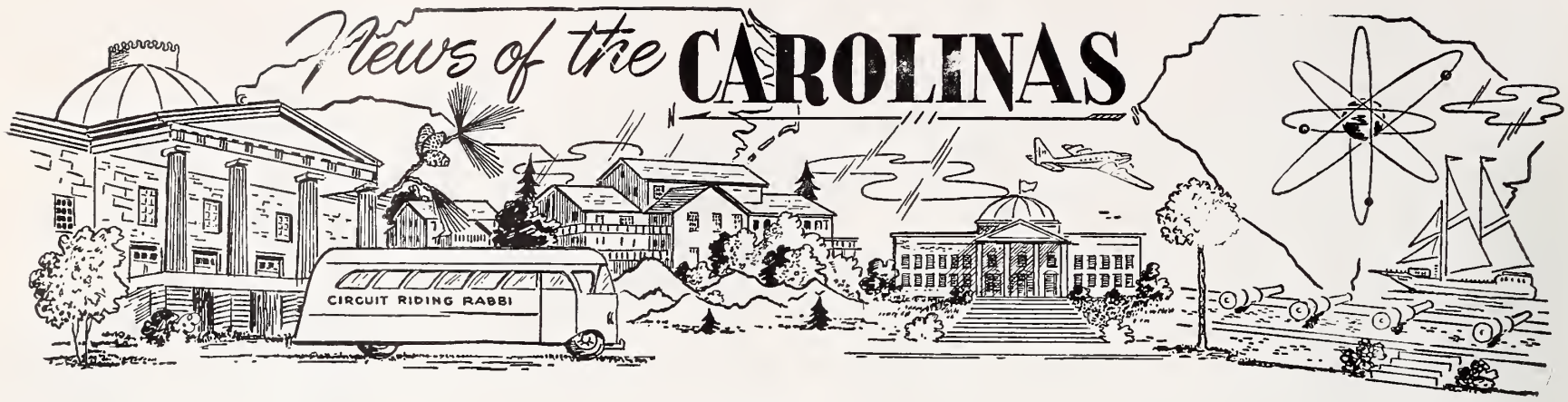

AROUND GREENSBORO

MR. AND MRS. ANDREW BERT CANTOR

Anne Harriet Weinstein was married to Andrew Bert Cantor of Elkins Park, Pa., on the afternoon of August 1 at the home of the bride. Rabbi Joseph Asher of Temple Emanuel officiated assisted by Rabbi Fred I. Rypins, rabbi emeritus of the Temple.

The bride's mother, Mrs. Milton Weinstein, received afterward at Greensboro County Club. The bride is a daughter of Mrs. Weinstein and the late Milton Weinstein. The bridegroom is a son of Mr. and Mrs. Harry A. Cantor of Elkins Park.

After a trip to Bermuda the couple will live in Philadelphia.

The bride graduated in 1963 from Smith College, Northampton, Mass., with a degree in mathematics. She has been living in New York City, where she has been employed as a statistical analyst in market research for New Jersey Bell Telephone Co.

The bridegroom graduated from Trinity College, Hartford, Conn., where he joined Theta XI Fraternity. He is a current graduate of the University of Pennsylvania Law School, where he was a member of the Hare Law Club. He is an attorney in Norristown, Pa.

Given in marriage by her uncle, David Weinstein of Bristol, Tenn., the bride had her sister, Mrs. Jay Stanford Goodman of Nashville, Tenn., for attendant.

The bridegroom was attended by his brother, Nick Cantor of Elkins Park, best man.

Music was provided by the bride's aunt, Mrs. A. J. Cohen of Nashville.

NEW BERN, N. C.

MRS. LOU ELDEN, Correspondent

Welcome home David Zacks after a 6 weeks tour of Europe. David is the son of Mr. and Mrs. I. K. Zacks.

Mrs. Bernard Michaels of Waltham, Mass. and son Bradley were visiting her parents, Mr. and Mrs. I. K. Zacks, for several weeks.

Michael and Barry Sandman, of Adelphi, Md. were guests of their grand-parents, Mr. and Mrs. Lou Elden.

Mr. and Mrs. Irving Ertez and children Michael and Roberta of Bayside, N. Y. were visitors of Mr. Ertez's sister and brother-in-law, Mr. and Mrs. Lou Steinberg.

Congratulations to Mr. and Mrs. Alfred Gilman on the birth of a daughter, Cindy Michelle.

The community extends its sincere sympathy to Leo Orringer and family on the death of his wife Ann, on July 11, in Wilmington, N. C.

Hartwell Garment Co.
Manufacturers
Men's and Boys' Work Clothing, Pants, Shirts, and Slacks

BELLCRAFT Manufacturing Co.
Manufacturers
MEN'S BOYS' & JUNIORS' SPORT SHIRTS OF DISTINCTION & COMFORT
OFFICES and PLANTS — HARTWELL, GEORGIA
New York Office . . . . 1402 Empire State Building
West Coast Office . . . 411 E. 9th St., Los Angeles, Calif.

YIDDLE WITH THE FIDDLE

BY WILLIAM ORNSTEIN

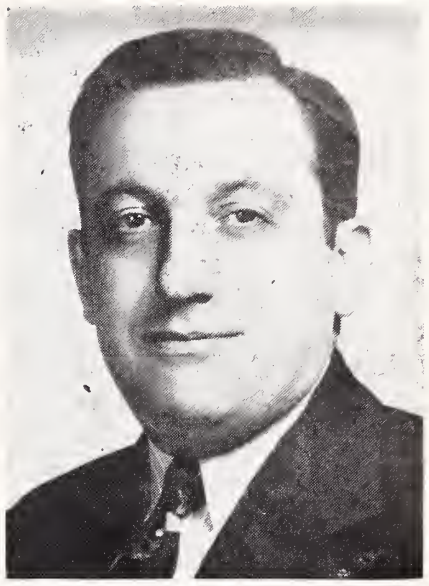

WILLIAM ORNSTEIN

Another year. Another Yom Kippur.

Such is life and we have to face it, for as we add another year and another Yom Kippur a sudden mellowness takes hold.

The mellowness usually brings on a feeling of reflection, to look back over the wall of years, what has happened to us, and then a peek into a scrim above the wall into the future.

As for the past we know what happened: but the future is a matter of imagination, perception for those who are wise and disappointment for those who feel they want to be left alone, continue as is, without one iota being changed, humble and resigned to whatever fate has stored up in time's vault of things to come.

It is only during the past number of years that I have objectively looked upon Yom Kippur as a day not only of pennance but for ferreting out my sins and resolving to do more good upon the beginning of the New Year.

And once this good has been established, it should continue throughout the year, for resolutions, they say, are made to be broken. Usually they are but willpower — that's the word — is the telling factor.

For it is again on Yom Kippur that I, along with millions of my faith, forego two meals — abstain from touching water or food and observe fully the intent and purpose of the holiday.

So, Yom Kippur is one day in the year I can always count on losing some weight: two or three pounds, at most. And it is also the day I take it upon myself to say to me I will continue to eat less and less from now on. I must lose weight. Not that I had been told. I'm active enough to keep the figure constant. But for all the stories you hear and hear, it's better to take off five or ten pounds during the year. Who needs it?

And, too, at the same time, to continue honorable intent of the occasion I do not carry any money. Hence, I figure it out I have saved on several things I usually could have bought and didn't. So I have saved something, the exact amount depending on what day Yom Kippur falls.

All of this is a prelude to the story I want to tell of Yiddle With the Fiddle.

The weight I have lost I cannot give to anyone. But the money I saved I can.

There's where Yiddle With the Fiddle comes in.

He is a man who undoubtedly saw better days. There is a certain tone to his wearied violin that makes me feel this nondescript at one time played first violin with a Philharmonic.

It could have been in New York, Philadelphia, Boston or wherever these fine orchestras originate and perform.

But, lacking details and not presuming to inquire, the sensation of realization that a musician, an artisan of the strings, must now rely on handouts, a charitable gesture, a weak moment from some spendthrift to subsist, is somewhat heartbreaking.

Subsist. How unkind to use this word. But what else can it be?

Subsist for all the years I have seen him gently pushing his bow back and forth at the entrance to the subway station each morning as I embarked on my daily ride downtown to earn my daily bread.

What I would do is place a one dollar bill in his weather-beaten black felt hat sitting atop his violin case and he would nod appreciation. When I started to descend the subway steps I thruthfully hoped another kind soul would see the bill and generously contribute to the well-being of man of music.

If the holiday came out on Saturday or Sunday, I would place

(Please turn to Page 90)

RICHMOND, VA.

MRS. BARI BENJAMIN NOVEY
Photo by Wendell Powell Studios

The marriage of Miss Joan Arleen Marks, daughter of Mr. and Mrs. Adolph Hirsch Marks, to Bari Benjamin Novey, son of Mr. and Mrs. Isadore Novey of Emporia, took place Sunday, August 2nd at 6 p.m. at Temple Beth Ahabah.

Dr. Ariel L. Goldburg assisted by Rabbi Saul J. Rubin officiated.

The bride, given in marriage by her father, wore a gown of ivory peau de soie and alencon lace. Her veil fell from a crown of alencon lace and seed pearls. She carried a Bible with orchids and stephanotis.

Miss Susan Helen Grossman was maid of honor. Bridesmaids were Miss Sandra Elaine Marks, Miss Patricia Ann Novey, sister of the groom of Emporia, Miss Ruby Gail Schonfeld of Portsmouth, and Miss Susanne Clark of Norfolk. Debra Helen Marks, sister of the bride, and Diane Herma Bloom of Emporia were junior bridesmaids. Kathryn Allen Marks and Jeffrey Paul Marks were flower girls and ringbearer.

Mr. Novey was his sons best man. Ushers were Edward Lee Schneider, Edward Brent Marks, brother of the bride, Charles Lee Geshekter of Baltimore, Edward Simon Cohen of Newport News, Steven Davis Bloom and Russell Cato of Emporia.

A reception followed the ceremony at the John Marshall Hotel. After a wedding trip to Jamaica the couple will make their home in Richmond.

NORFOLK, VA.

MRS. WILLIAM SCHWARTZ, Correspondent

Norfolk's Jewish Community Center concluded its fourteenth year of Day Camp activities and everyone agrees it was the healthiest, happiest camp season ever experienced. Two hundred and some children enjoyed and shared a wonderful and varied program. The Israeli entertainers sponsored by National J.W.B. brought a funday at camp, of interest to all the age groups who participated in the camp activities. Water carnivals, horse-back riding, nature hikes were but a few of the high-lights.

The Jewish Community Center welcomed two new staff members. Mr. Allen Feld, A.C.S.W.

(Please turn to Page 106)

THE NO. 1 NAME IN

MILK | COTTAGE CHEESE | ICE CREAM

Sealtest

Sealtest Foods - Southern Division

VIRGINIA

COLLINSVILLE
DANVILLE
HARRISONBURG
NEWPORT NEWS
NORFOLK
PETERSBURG
RICHMOND
ROANOKE

NORTH CAROLINA

ALBEMARLE
ASHEVILLE
BREVARD
BRYSON CITY
CHARLOTTE
DURHAM
ELIZABETH CITY
FAYETTEVILLE
GREENSBORO
JACKSONVILLE
MOREHEAD CITY
RALEIGH
ROCKY MOUNT
SALISBURY
WHITEVILLE
WILMINGTON
WILSON
WINSTON-SALEM

A. B. CARTER

INCORPORATED

GASTONIA, NORTH CAROLINA

Operating

Carter Traveler Co.	Mill Devices Co.
Ring Travelers	*Boyce Weavers Knotter*
Gastonia, N. C.	Gastonia, N. C.

United Mills Corp.

MT. GILEAD, N. C.

New York Office — 180 Madison Avenue

Manufacturers of

incomparable GILEAD LINGERIE

Realcraft SLIPS Jubilee BRAS

★ SAFE
★ COURTEOUS
★ DEPENDABLE

33 Southern and Eastern Terminals and Agencies
"Service Is Our Frame of Mind"

16,524,000

Dollars that is! In round figures, that's how much the customers of the South Carolina Electric & Gas Company provided in State, Federal and Local taxes last year in their service bills. Shouldn't the customers of government-subsidized electric systems provide their share, too? What do you think?

South Carolina Electric & Gas Co.

"Friendly Service for Better Living"

AMERICAN Furniture Co.

Incorporated

NORTH WILKESBORO, N. C.

Manufacturers of

Bed Room Furniture

Modern and Traditional

Permanent Displays

HIGH POINT

CHICAGO ATLANTA NEW YORK

Drew FURNITURE CO

North Wilkesboro, N. C.

BEDROOM and DINING ROOM FURNITURE

For Your Young and Budget Conscious

Greensboro News and Record

BY FAR, THE MOST POWERFUL SELLING INFLUENCE IN THE GREENSBORO AREA

With Added Selling Influence in Over Half of North Carolina

Greensboro News and Record

MORE than 100,000 Circulation Daily!
MORE than 400,000 Readers Daily!

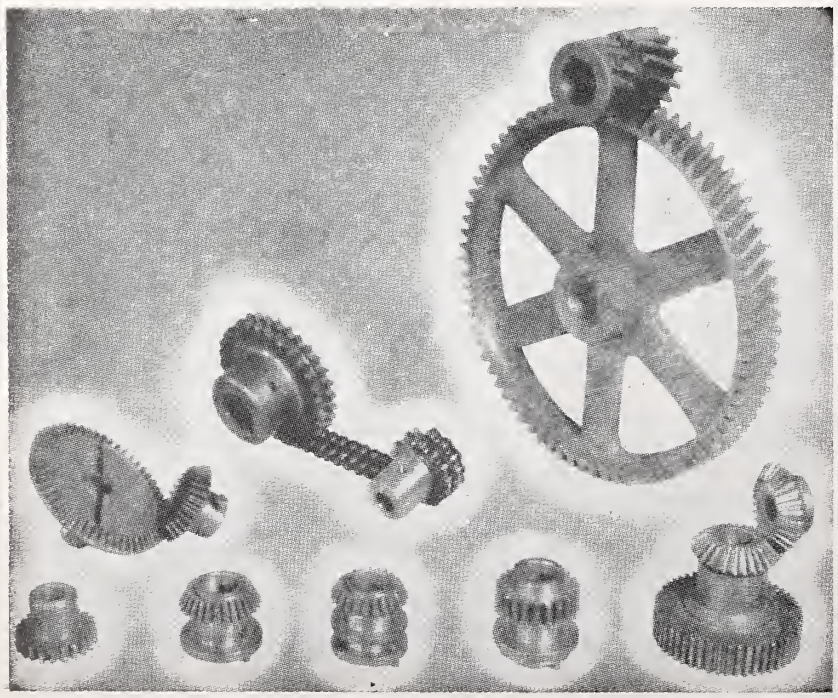

HARLEY MITCHAM & CO.

MILL SUPPLIES

Manufacturers of

Textile Machine Parts — Chain Drives

WRITE FOR CATALOGUE

PLEASE SPECIFY YOUR MAKE OF MACHINERY

P. O. Box 271 Dial UN 5-8547 Gastonia, N. C.

Sticking Our Necks Out?

Not when we stick to the facts.
And the quality of Burlington fabrics is a fact.

Burlington INDUSTRIES, INC.

EXECUTIVE OFFICES: GREENSBORO, N. C.

THE NATURE OF ATONEMENT

By Ethel L. Levey

In the rush of preparation for the High Holydays, the exceptional amount of physical activity entailed for the homemaker at this time of year finds me entering the synagogue with muscles aching, nerves twanging like the strings of an electric guitar, and a feeling of having left home without some possession. I wouldn't call it the proper frame of mind to approach the altar of God, seeking there a modicum of peace, a re-evaluation of self, an absolvence from the burden of guilt that most of us have managed to hide in the dark recess of our minds the rest of the year.

Some years we are halfway through the service before I am able to orient myself, before the serenity of the sanctuary takes hold. When I have ascertained that the entire family is prsent and accounted for, and discovered which fashionplate is wearing "THE HAT" this year, when I am about to relax into snug complacency — after all what could I possibly have done this year that might be classified as sin?—I am brought up short!

There it stands on the printed page, ready and waiting for the wise woman and the foolish one; for the heroine and for her who plays it safe; for the gregarious gossip and her friend, the ruthless reporter; for the glamour girl, and people like me. Year after year, I am confused, bothered, and bewildered by that list of sins that we know as the "al hait." I am bewildered that a prayer which had its origin in a remote century still fits unwilling humankind like a

ETHEL L. LEVY

second skin. I am bothered because with the first reading, I know that the specifications in that relentless and searching catalogue were custom tailored to me. I am confused because I am faced with an immediate question: "How did you let that happen to you, you pure and spotless soul?"

There is nothing you or I can add to that inexorable index. Our frailties, our greeds, our equivocations, there they stand, Shomrai Ha Emet, guardians of truth, measuring, measuring. But for my own good, and if you will forgive a small amout of public breast beating, I want to reinterpret a few. For instance, when and why did I commit the sin of becoming inactive as chief interpreter and guide to my children on that difficult journey we call living? Whatever made me think that I

(Please turn to Page 60)

Obey That Impulse!
Buy an Israel Bond!

LEDER BROS, Inc.

Nine Complete Modern Department Stores
Everything in Ready-to-Wear

"Shop With Confidence, Wear With Pride"

Whiteville, N. C.
Clinton, N. C.
Jacksonville, N. C.
Smithfield, N. C.
Rocky Mount, N. C.
Concord, N. C.
Marion, S. C.
Loris, S. C.

Main Office: Whiteville, N. C.

Belk's

Department Store
Dry Goods, Clothing,
Notions, Shoes,
Ready-to-Wear
STATESVILLE, N. C.

HI-STYLE
and
Casual Comfort

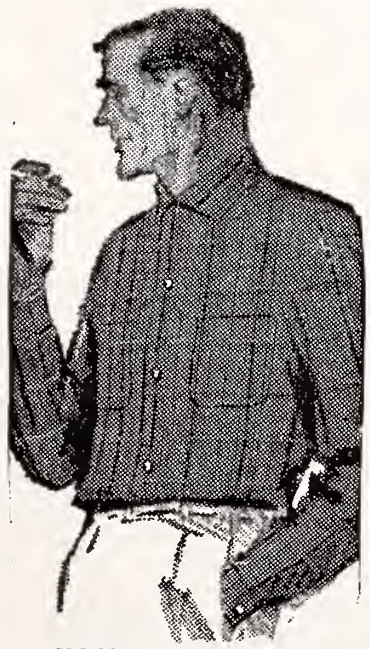

IN WASH & WEAR SPORTSHIRTS
by Blocks SOUTHLAND

Here's the greatest crop of handsome fall sportshirts. Unbelievable value, style, comfort is tailored into each and every one. They're full-cut, and come in more colors, patterns, weaves than we've space to show. Choose from our huge array of styles in Small, Medium, Large, Extra Large.

Block Southland Sportswear, Inc.
Wilmington, N. C.
Empire State Building
New York, N. Y.

AROUND HERE

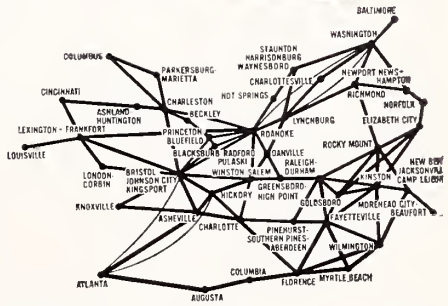

PEOPLE RELY ON PIEDMONT

. . . for convenient, comfortable flight service linking 68 cities. Schedules are tailor-made for business travel. Excellent service is also offered to many famous vacation and resort areas.

Next time you take a trip along the Route of the Pacemakers, enjoy Piedmont's friendly service, convenient schedules and modern, comfort-conditioned planes. Join the people who rely and fly on Piedmont Airlines!

PIEDMONT Airlines

PIEDMONT AIRLINES

home office and operations base:
Winston-Salem, N. C.

STONEVILLE
Furniture Co., Inc.
Manufacturers of
PLASTIC — CHROME
BREAKFAST ROOM SUITES
& KITCHEN CABINETS
STONEVILLE, NORTH CAROLINA

Lenoir Pad & Paper Company, Inc.
Furniture Packing Materials
Cotton Batting
LENOIR, NORTH CAROLINA

MAXWELL
ROYAL
CHAIR COMPANY
Hickory, North Carolina
MR
Makers of Early American and Traditional Furniture

THE SIGNIFICANCE OF BROTHERHOOD

By Rabbi Burton L. Podoll

The following is an address made before the Knights of Columbus, Charleston, S. C. by Rabbi Burton L. Podoll, spiritual leader of K. K. Beth Elohim, in that City.—THE EDITOR.

Reverend clergy, gentlemen — it's rather difficult to determine just what is most significant here in Charleston tonight — the occasion of Lincoln's birthday, the fact that this is the beginning of Lent or that a rabbi is addressing a meeting of the Knights of Columbus! Although each factor deserves an amount of our thought and consideration, I'm afraid that I must concentrate my attention, and direct your thoughts, to my presence here tonight — and it is an occasion that I view with a tremendous amount of pleasure, hope and challenge.

RABBI BURTON L. PODOLL

I stand before this group tonight in an historic position, which may or may not have been known to your program chairman, Ken Johnson, when he invited me to speak to you. On this day, February 12, 1964, as far as can be determined, we are witnessing the first time in Charleston history that a rabbi has been called upon to address a formal, representative group within the Catholic community. And yet, as unusual and hopefully auspicious as this moment then becomes, it is perhaps, most appropriate that it was I who received this unique invitation. Not I as Burton Podoll, but rather as the spiritual leader of Kahal Kadosh Beth Elohim.

I refer to this because on Hasell Street in downtown Charleston, nine years after this historic Jewish house of worship occupied its present site, the first Roman Catholic church in South Carolina, St. Mary's was erected across the street —and for the past 175 years these

(Please turn to Page 80)

Do Your Part!
Contribute to the North Carolina Home for the Jewish Aged

TROUTMAN
CHAIR COMPANY
Manufacturers of
CHAIRS
TROUTMAN, N. C.

SCALES FURNITURE COMPANY
Manufacturers of
UPHOLSTERED CHAIRS
CLAREMONT, NORTH CAROLINA

BOLING CHAIR COMPANY
Manufacturers of
OFFICE CHAIRS — SCHOOL CHAIRS
SILER CITY, NORTH CAROLINA

STOUT CHAIR COMPANY, Inc.
Manufacturers of
CHAIRS
for the Office, Home and School
LIBERTY, NORTH CAROLINA

New York Representative: Harry Nechamen, Pier 49, North River, New York, N.Y.

THE SHOFAR ECHOES THROUGH THE AGES

By Dr. H. Rabinowicz

Symbolism is woven, like a silvered thread, through the tapestry of Jewish life, adding richness, color and depth to every day, and to the holy days in particular. Every festival, be it major or minor, has its own significant symbols, its own meaningful ceremonies. Supreme symbol of Rosh Hashanah, New Year, is the Shofar and as many as Meah Kolloth (one hundred sounds) are generally heard on that day. Rosh Hashanah is known by five different names: the two names used in the Torah, Zikron Teruah (a memorial proclaimed with the blast of horns), and Yom Teruah (a day of blowing the horn) are both based on the Shofar.

The sounding of the Shofar marks the climax of the impassioned Rosh Hashanah Service. This is the time when "even the fishes in the sea tremble with terror," the moment when the worshippers, tense and awed, rise as one man to their feet. Their eyes are on the Bimah where the Baal Tekeah (Sounder of the Shofar) and the Baal Makre (prompter) stand before the congregation robed in the flowing folds of the traditional white garments. The greatness of the occasion rests upon them and gives them unwonted majesty in the eyes of the people.

In ancient times the Shofar was widely used. It played a part in coronations, and when Absalom sent spies throughout all the tribes of Israel, they warned the people saying, "As soon as ye hear the sound of the horn, then ye shall say: Absalom is king in Hebron'". The Bible records that when Solomon was crowned, "They blew the ram's horn; and all the people said: 'Long live king Solomon.'"

The Shofar, like the siren, was also used as an alarm or danger signal, and the Prophet Amos asks the rhetorical question, "Shall the horn be blown in a city, and the people not tremble?" At the end of the 49 year cycle, on the Tenth of Tishri, a blast of the horn proclaimed the Yovel (Jubilee), as commanded in the Torah, "Then shalt thou make proclamation with the blast of the horn on the tenth day of the seventh month; in the day of atonement shall ye make proclamation with the horn throughout all your land."

The Shofar was also used in the service of God. David, musician-king of Israel, brought the Ark of the Lord to Jerusalem, "With shouting and with the sound of the horn" and in the Psalms he urges, "With trumpets and sound of the horn, shout ye before the

SEASON'S GREETINGS AND BEST WISHES
FOR A VERY HAPPY NEW YEAR

BURGAW VENEER COMPANY

BURGAW, N. C.

New Year Greetings From - - -

Le Brun Brothers, Inc.

Manufacturers of

Early American Bedroom Furniture

GREENSBORO, NORTH CAROLINA

Morrison Furniture & Fixture Company

Manufacturers and Designers of

Bank, Store and Office Fixtures

Phone: TRiangle 2-2444 Statesville, N. C.

HERMAN-SIPE & COMPANY, INC.

GENERAL CONTRACTORS BUILDING MATERIAL

CONOVER, N. C.

Hickory Foundry and Machine Co.

OUR GREATEST ASSET — YOUR GOOD WILL

26 - 10th St., S. W. HICKORY, N. C. Dial DA 2-4292

A Sheet Metal Work Serving Textile Plants

Gastonia Textile Sheet Metal Works

INCORPORATED

Manufacturers and Rebuilders of

Spinning, Twister, Spooler and Quiller Cylinders
Card Screens—Picker Screens—Condenser Screens
Comber Tins—Waste Chutes—Lap Aprons
Aspirators

MORE PRODUCTION AT LOWER COSTS, WTH
GASTONIA TEXTILE SHEET METAL PARTS

An Essential Service to Combed Yarn Mills

Gastonia Comber Needling Co.

Experienced Specialists in Every Branch of

Reneedling of All Makes
Half Laps and Top Combs for Cotton Combing
Gill Combs — Faller Bars

SERVING THE SOUTH SINCE 1914

222 EAST LONG AVENUE TELEPHONE UN-7-6316

GASTONIA, NORTH CAROLINA

SEASON'S GREETINGS

LYNCH HOSIERY MILLS INC.
Phone 273-3496
P. O. Box 6065
GREENSBORO, N. C.

J. M. LYNCH & BRO.
Hosiery
1013-15 W. Main St.
Dial 587-6051 P.O. Box 1954
LOUISVILLE, KY.

HICKORY PAPER BOX COMPANY
Incorporated
Paper Box Manufacturers
HICKORY, NORTH CAROLINA

CRAWFORD HOSIERY CORP.
Manufacturers of
Misses' Mor-Pul Anklets
Men's Cushion Sole Socks
KERNERSVILLE, N. C.

HILDEBRAN HOSIERY MILLS
MANUFACTURERS OF
Men's Seamless Hosiery
HILDEBRAN, N. C.

King, the Lord." Many of the great events in Jewish history were associated with the Shofar. At the Revelation at Mount Sinai, "All the people perceived the thunderings and the lightnings, and voice of the horn." The walls of Jericho fell miraculously after they had been encompassed seven times by seven priests bearing seven ram's horns, "And it shall be, that when they make a long blast with the ram's horn, and when ye hear the sound of the horn, all the people shall shout with a great shout: and the wall of the city shall fall down flat." Strategist Gideon used the Shofar in psychological warfare. "When I blow the horn, and all that are with me, then blow ye the horns also on every side of the camp, and say: For the Lord and for Gideon!"

The shofar was still in fairly common use during Talmudic and Mediaeval times. Whenever a ban of excommunication (Herem) was enacted, the formula was read, wax candles were lit and the shofar was sounded. It was used to herald the Sabbath and to announce a death. The Talmud records that R. Hammuna "chanced to be in a town named Daru, suddenly he heard the note of the horn and he knew by this signal that someone had just died."

In the realm of eschatology, too, the Shofar is heard with literally epoch-making effect. At the end of days, the angel Michael sounds the trumpet with a mighty blast. Then Elijah the prophet brings forth the Messiah and the great Golden Era is inaugurated. As the Shofar sings out again and again, momentous events take place: the primeval light reappears, the dead arise, the Shechinah becomes visible and the Temple stands in all its perfection.

Philo Judaeus, writer of Hellenistic Judaism, is the forerunner of many scholars and philosophers who delve into the significance of the Shofar on Rosh Hashanah. In Talmudic times, the story of the Akedah (the Binding of Isaac) was closely associated with the Shofar. "Blow a ram's horn before me so that I may recall on your behalf the binding of Isaac son of Abraham and shall count it to your credit as though you had bound yourselves before Me."

Saadia Gaon (892-842) gives ten reasons for the blowing of the Shofar: the Creation of the Universe, the beginning of the Ten Days of Repentance, the Revelation at Sinai, the exhortation of the Prophets, the destruction of the Temple, the Sacrifice of Isaac, cultivation of reverence and fear, reminder of the Day of Judgment, Messianic age and Resurrection. Two centuries later, Maimonides stresses the moral aspect of this Command. "Although the blowing of the Shofar on the New Year is a Scriptural decree, a suggestion is hidden therein: that is to say "Awake ye sleepers from your sleep and ponder your deeds: remember your Creator, ye who have forgotten the truth by preoccupying yourselves with the vanities of the world and have erred all your years in vanity and emptiness which neither profit nor succour. Give heed to your souls, and mend your ways and deeds. Let everyone of you abandon his evil way and his wicked thoughts."

(Please turn to Page 83)

Do Your Part!
Contribute to the North Carolina Home for the Jewish Aged

SILVER KNIT HOSIERY MILLS
Incorporated
Manufacturers of
Fine Hosiery
HIGH POINT, N. C.

YIDDISH MAGIC IN A SERENADE

By Dr. Alfred A. Weinstein

The tickets to the opera "Boris Godunov" (5th row center) were cheap—$1.80. The meal had been adequate at the Hotel Nationale: thick borsht (cabbage meat soup), the wine good, Kiev chicken, (tough) and armor plated with fried batter, excellent cheese, tasty black bread, creamy butter and watery compote. The plusses more than canceled out the minuses and my spirits were high.

The taxi driver outside the hotel looked like a comic character out of old Russia: a battered hat with visor, shiny black dusty suit, patched maroon colored tieless shirt, brown eyes full of laughter, and enormous Czar Nicholas II handlebar moustache fringed with gray.

He said he didn't speak English. He said he didn't speak German.

He was quite for a moment, studied me for some time in his rear mirror and said, "But I speak Yiddish. My name is Avrom (Abraham)."

"My name also is Avrom," I replied in Yiddish. "How goes it with a Jew?"

"How should it go with a Jew?" he said, characteristically answering one question with another.

"A shtickle broit shlepts zich." (If I have a crust of bread to gnaw on, it goes good with me.")

The corners of his eyes crinkled and he laughed a long and joy-

(Please turn to Page 104)

Mrs. Max Schenk, Hadassah's national chairman for Youth Aliyah (left), watches Mrs. Siegfried Kramarsky, national president of Hadassah, present a painting by Ruth Schloss — a Youth Aliyah graduate — to Belgium Ambassador Andre Forthomme.

לשנה טובה תכתבו New Year

CAROL-MAY FINISHING CO.
INCORPORATED

CONCORD, NORTH CAROLINA

SPARTANBURG PAPER BOX CO.
Manufacturers of
SET-UP PAPER BOXES
Dial 5-4803 SPARTANBURG, S. C. 163 Central

LORIMER HOSIERY MILLS
INCORPORATED
Manufacturers
Men's High Grade
HOSIERY
BURLINGTON, N. C.

ETTA PAPER BOX COMPANY, INC.
Manufacturers of All Kinds of
QUALITY FOLDING AND SET-UP BOXES
MARION, N. C. DIAL 695-8261

ARROW
ARROW TRADE MARK
INCORPORATED
Manufacturers of Hosiery Transfers
Dial DI 5-7173 or DI 5-7174
17th Street S. W. HICKORY, N. C.

B. & L. HOSIERY MILL
Men's, Women's and Children's Fine Hosiery
BURLINGTON, NORTH CAROLINA

MID-STATE PAPER BOX CO., INC.
Manufacturers of
SET UP PAPER BOXES
ASHEBORO, N. C.

VIRGINIA-CRAFTS
INCORPORATED
Keysville, Va.

For The Best In
CHENILLE BATH MAT SETS
AND SCATTER RUGS

CROWN COLONY CHENILLES

New York Sales Office
WALTER AND ROSEN
295 Fifth Avenue
Murray Hill 6-6424

J. J. HAINES & COMPANY, INC. ESTABLISHED 1874
Wholesale Distributors Armstrong FLOORS

4800 E. MONUMENT ST. BALTIMORE, MD.

BRANCHES

Richmond, Va.
4817 Bethlehem Road

Goldsboro, N. C.
U.S. 117, By-Pass North

Roanoke, Va.
1019 Campbell Ave., SE

Florence, S. C.
336 West Front St.

Norfolk, Va.
847 West 45th St.

Bristol, Va. - Tenn.
1320 Newton St.

New Year GREETINGS

MARTINSVILLE
Novelty Corporation
Table Manufacturers
Since 1929

MARTINSVILLE, VIRGINIA

New York Representative
HOBEL BROS
206 Lexington Avenue

Permanent Exhibits
New York Furniture Exchange, New York
American Furniture Mart, Chicago, Ill.
Southern Furniture Exposition Building—High Point, N. C.

THE DEMOCRATIC JEWS

By Charles Liebman

As the quadrennial presidential election approaches, American Jews can be assured that once again they will be treated to a spate of articles on whether there is or is not a "Jewish vote." The fact that social science has in many respects resolved this problem is as likely to be ignored in 1964 as it was in previous elections.

Jews behave differently from other religious or ethnic groups, and this difference persists even when we hold constant for such factors as age, income, education, recency of immigration, etc. Furthermore, Jews not only behave differently with regard to issues or candidates where the Jewish question is overt (for example support for Israel or when a Jew is running against a Gentile) but they behave differently with regard to most political questions and issues. There is, of course, no formal mechanism that organies the Jews to vote.

What do we know specifically about their behavior? The following generalizations have been sufficiently documented to justify their wider dissemination.

1.—Jews tend to support left of center parties. This means that in the United States they vote for the Democratic party and support its liberal wing. They are found in numbers far out of proportion to their percentage of the total population in such organizations as the Liberal Party of New York, the Americans for Democratic Action, the Reform Clubs of New York, the Democratic Clubs of California or the reform groups in Chicago.

2.—With regard to political attitudes, Jews tend to adopt a "liberal" or permissive position with regard to civil liberties and with regard to public welfare issues (government intervention on behalf of economically disadvantaged groups) and foreign aid. Their liberality on all these issues distinguishes them from most other groups. Union members and working class groups in general, and this includes many American Catholics, tend to be as liberal as the Jews with respect to welfare issues but anti-civil liberatarian with respect to such issues as freedom of speech, rights of minorities, etc. On the other hand, upper income and better educated groups tend to be civil-libertarian but are opposed to welfare state measures.

3.—There is some tendency for Jews to support a candidate of the same religious or ethnic identify but this tendency is much less pronounced among Jews than among any other religious minority or ethnic group.

Knowing how Jews behave is important. Understanding why they behave this way is a more critical question. Unfortunately our information here is quite limited.

An obvious explanation for Jewish behavior is in terms of Jewish values. There are, as one writer (Lawrence Fuchs) maintains, traditional Jewish values "which tend to make the Jews liberal in the context of American politics." According to Fuchs, the distinctive values of America's Jewish sub-

(Please turn to Page 102)

Do Your Part!
Contribute to the North Carolina Home for the Jewish Aged

RC
ROGER CLARKE, INC.
— INSURANCE —

Perry Eackles — Jimmy Simmons
Reliable Coverage

405 William Street Phone 373-4724
FREDERICKSBURG, VIRGINIA

ANITA ENGLE

A Mother In Israel

By Anita Engle

When Billy Rose buys one picture, it's news. When he buys seven at a time, that's a Seven Arts Feature story!

The seven paintings are the work of one artist, Zvi Raphaeli, known as "The Painting Rabbi," since this deeply observant man is a teacher in a Yeshiva in Jerusalem. According to Dov Safrai, manager of the Safrai Gallery, from which the purchase was made, these seven paintings are to replace the seven oils by Salvador Dali which Billy Rose sold to a friend as an incentive for a donation to the Bezalel Museum in Jerusalem. As they say in Yiddish, a kosherer top mit a treifen leffel!

It seems to me that this story has some very intriguing undercurrents, psychological and otherwise. Not the least intriguing sidelight is the story behind the Safrai Gallery itself.

You walk through an inconspicuous doorway on Jerusalem's old Jaffa Road into the Turkish past; the beginnings of modern Jerusalem; the beginnings of modern Israeli art — and its future. All these are contained in the romantically arched corridors of the Safrai Art Gallery, the oldest existing art gallery in Israel.

Asher Safrai (Bookbinder), its founder, was a lovable original, a true lover of everything beautiful. A very Americanized Ukrainian, Asher Safrai turned his quaint subteranean art shop in Jaffa Road into something akin to a Parisian boutique. Without any marked predilections, but with a sure feeling for quality, he never hesitated to back his judgement with ready cash, and he was rarely wrong in his investments.

Safrai's Gallery became the only place in Jerusalem, possibly the only one in the country, where an artist was always able to turn a little canvas or some drawings into sorely needed cash. Asher Safrai was a true friend of the artists, and most of the money he made selling souvenirs was spent in true art.

In his modest way, the little man with the grey goatee did more to help along the painters of Jerusalem than many institutions with

(Please turn to Page 105)

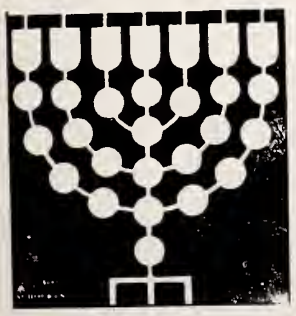

GREETINGS AND BEST WISHES TO OUR FRIENDS
FOR A HAPPY NEW YEAR

UNION BAG-CAMP PAPER CORPORATION

union camp

BLEACHED PRODUCTS DIVISION

Franklin, Va.

union camp

Downtown Richmond: Broad at Second Street

HAPPIEST
NEW YEAR WISHES

Schwarzschild
Brothers, Inc.

JEWELERS SILVERSMITHS

"Virginia's Leading Jewelers for over 50 Years"

West End: 3124 W. Cary Street

NEW YEAR GREETINGS
TO OUR
MANY JEWISH FRIENDS

MURRAY
OLDSMOBILE

720 W. Broad Richmond, Va.

Where the Action Is

MURRAY SERVICE
(The best friend your car ever had!)

"It's PET...you bet!"

Happy New Year Greetings

Hungerford Coal and Oil Corporation

1604 East Broad Street • Richmond 19, Virginia

Installations — All Types Heating Equipment

Air Conditioning Equipment

24-Hour Burner Service — Dial MI 8-4703

for Prompt and Courteous Service

- OIL
- COAL
- AIR CONDITIONING
- HEATING EQUIPMENT

Mobil Mobilheat with RT-98 Mobil

"THE VANISHING AMERICAN JEW"

By Rabbi Joseph H. Levine

This month I have been asked to comment on the article that appeared in LOOK magazine of May 5, 1964 entitled "The Vanishing American Jew"; and to offer some suggestions on the trends on campus in interdating and intermarriage.

First, I would suggest that interdating and intermarriage are parts of a larger problem: the meaning of Jewish identity to the Jewish college student. The increased rate of interdating among our Jewish students all over the country is symptomatic of our failure to understand the basic changes taking place in college youth today; of our failure to adopt Jewish education to the changing times in which we live.

Second, the campus is a pluralistic society, a microcosm of the changing American scene. The value of institutional religion and group affiliations within any religious heritage is being sharply challenged by our college youth. Jewish students live, think, study and act in accord with the generally prevailing patterns of their Christian peers. Interdating is seen to be a social necessity, a logical outgrowth of equalitarianism and liberalism on the American scene. The individual is to be judged in his or her own right as an individual, and the values a Jewish student shares in common with his Christian friends are more important often than the values he shares in common with other Jews.

Third, a rabbi or counsellor on campus has a difficult dilemma in coping with interdating. He is torn between his desire to be of genuine help to the young people, his desire to accept them on their level; and his role as a custodian of the Jewish tradition and also as an authority figure who stands in locus parenti, in place of the parents to reinforce Jewish allegiance and identification.

These three factors suggest several tentative approaches to the problem:

1) We must single out those features of Judaism that are most in keeping with the dynamic liberalism and philosophic universal-

RABBI JOSEPH H. LEVINE

ism sweeping the campus, so as to narrow the gulf between Jewish distinctiveness and the free and open society.

2) Jewish parents have to question themselves as to whether or not their Jewish identity has provided and will provide a healthy model for the young people of today, whether the Jewish home life they have provided will foster the healthiest kind of acceptance of the Jewish tradition. Jewish students who interdate and intermarry frequently stem from home environments where the parents have had a marginal Jewish affiliation and desire on their own to blend in completely with upper middle class American life at the cost of Jewish identification.

(Please turn to Page 30)

PRESCRIPTION SERVICE
PROMPT DELIVERY IN WEST RICHMOND

WESTWOOD
Westwood Shopping Center
5805 Patterson Ave.
Dial AT 8-1933

LAFAYETTE
1011 Lafayette Street
Dial EL 5-1777

CRESTVIEW
Crestview Shopping Center
6516 Horsepen Road
Dial AT 8-2831

BEVERLY HILLS
Beverly Hills Shopping Center
Patterson Ave. at Ridge Road
Dial AT 2-4231

SUBURBAN
Suburban Shopping Center
2369 Staples Mill Road
Dial EL 8-4929

The only Gefilte Fish my mother recommends is Mother's®
(Who should know better?)

Now you can get Mother's gefilte fish in cans—with that "special" homemade taste and texture. Mother's uses only the plumpest, juiciest, icy-lake fish . . . perfectly blended, subtly spiced and slowly simmered to the peak of old-fashioned goodness. Available also in glass jars, in three popular varieties, to please every taste. Jar or can, it's the favorite festive dish to serve for the High Holy Days.

KOSHER Ⓤ PAREVE

From the spotless kitchens of Mother's Food Products, Inc., Newark 5, New Jersey.

"YOUR HOST FOR GRACIOUS HOSPITALITY"

Battery Park Hotel

GEORGE L. CHUMBLEY, JR., Manager

Asheville's Finest

225 Modern Rooms
Air Conditioned
Superb Cuisine

For Reservations

DIAL AL 2-8211

BATTLE SQUARE
ASHEVILLE, N. C.

Asheville NORTH CAROLINA

In America's Beautiful Southern Highlands

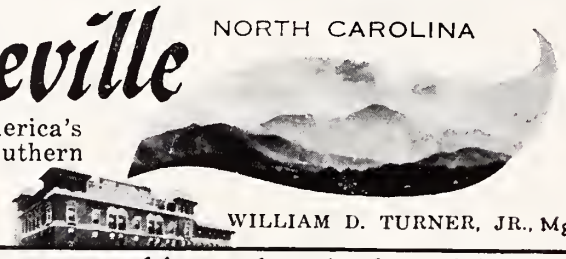

WILLIAM D. TURNER, JR., Mgr.

The George Vanderbilt Hotel

RATES:
SINGLES $4.50 UP
DOUBLES $7.00 UP

ASHEVILLE'S MOST POPULAR HOTEL

Delightful Buffet Suppers Every Thursday

Wonderful Food In Our New, Air-Conditioned Colonial Room

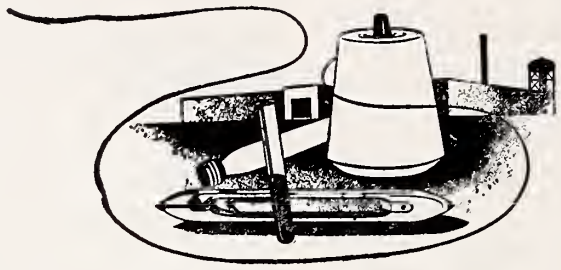

Fine Fabrics Since 1813

J. P. Stevens & Co., Inc.

SYNTHETICS DIVISION

EXECUTIVE OFFICES: GREENSBORO, N. C.

where there's NO smoke there's NO fire!

FLAMELESS ELECTRIC HEAT

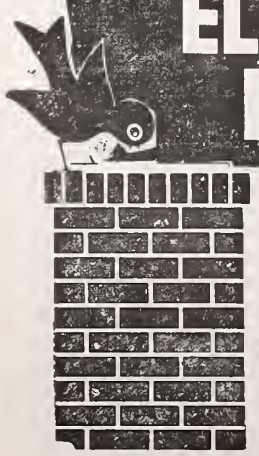

Safe.. Clean

CAROLINA POWER & LIGHT COMPANY

An investor-owned, tax-paying, public utility company

Serving the Southeast for 38 Years

STRUCTURAL STEEL

DESIGNERS • FABRICATORS • ERECTORS

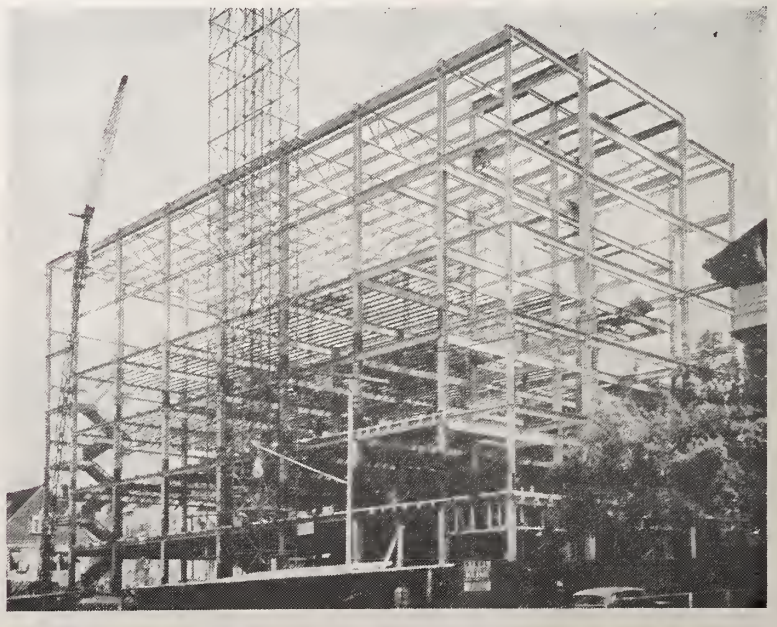

KLINE IRON & STEEL CO.

Plain and Fabricated Structural Steel and Metal Products for Buildings

1225-35 Huger St. Columbia, S. C. Dial AL 4-0301

The "Old Time Religion" Goes Modern

By Israel Wohlgelernter

Postwar America has experienced a new wave of religion. All aspects of American life — social, political, academic — have responded to it. The inhibitions of the twenties and thirties regarding religion no longer prevail. As sex became proper parlor conversation after the First World War, so religion is now spoken of without embarrassment or apology in the best of society.

Surburban society, we know, is in a large measure religiously organized. A politician must now identify himself with some denomination and be prepared publicly to bare has religious heart. Religion has also been readmitted to the groves of academe after an extended leave of absence. Divinity schools are well-endowed; departments of religion are flourishing; and religious issues receive a hearing, drawing attentive audiences. Religion has also profited by the paperback revolution where religious titles are displayed prominently in campus bookstores.

Many forces have contributed to this upsurge of religion. We will direct our attention to Judaism, the third great American religion, in specific terms of Orthodoxy.

Wie es christelt sich so yidelt says a perceptive Yiddish proverb or "As the Joneses go, so go the Coens and Cowans." Second and third generation American Jews have made the most of this religious boom in these last twenty years. As elaborate church-centers arose in all surburban communities so more elaborate synagogue-centers were built. As church affiliation grew, synagogue memberships increased proportionately. Religion seems to be "bustin' out all over."

We find, for example, there a young Jewish veteran whose father attended a socialist Kol Nidre ball on the lower East Side, is now chairman of the curriculum committee of the religious school. This extensively furnished school is housed in an ultra-modern catering center synagogue establishment which serves as the Jews' identity pass into American society. In these postwar years, Jews have been living with a grave and dramatic edifice-complex which is a reflection of the social forces obtaining in the middle-class community at large.

Not to be outdone, Orthodox Jews have also entered the race, albeit somewhat late. I refer, of course, to "Americanized" Orthodox Jews, many of whom live simultaneously in the two worlds of Pumpaditha and Pompeii.

Surburban and, to a lesser degree, urban Orthodoxy has become fashionable. We, too, have arrived and are riding the crest of the religious wave in America. We are becoming more articulate, more vocal and more organized. We are erecting bigger and better buildings and are attempting to prove the possibility and viability of an acculturated, yet undiluted, halachic community within the great American democracy.

Should you be hungry at the Latin Quarter some late evening,

(Please turn to Page 112)

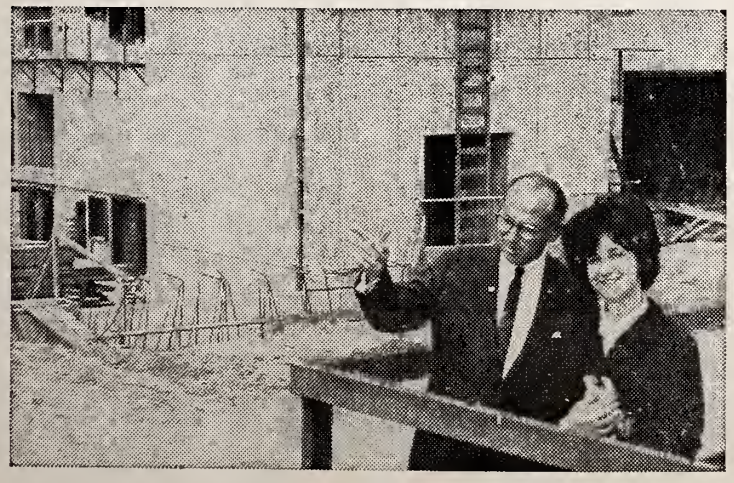

Dr. Jonas Salk, polio vaccine developer, points out construction progress on laboratories at the new Salk Institute for Biological Studies in San Diego, Calif., to Judith Smith, International President of the B'nai B'rith Girls of the B'nai B'rith Youth Organization.

Charlottesville

"The Heart of Historic

VIRGINIA"

"JEFFERSON'S COUNTRY"

Charlottesville has many places of historic interest and scenic beauty including Monticello, the home of Thomas Jefferson; University of Virginia, founded by Jefferson; Ash Lawn, home of James Monroe, and Michie Tavern, which has been restored and authentically refurnished as a museum of Historic Tavern Americana.

Make Charlottesville your headquarters for tours over the Skyline Drive and Blue Ridge Parkway to the Caverns of Virginia, Natural Bridge Woodrow Wilson's birthplace, Staunton, the homes and Tombs of Robert E. Lee and Stonewall Jackson, Lexington, historic Fredericksburg and Richmond.

Plan now to bring your next convention or conference to CHARLOTTESVILLE.

For Information, Write

CHAMBER of COMMERCE

CHARLOTTESVILLE, VIRGINIA

THE MICHIE CO.

Publishers of Law Books Since 1897

Post Office Box 57 Charlottesville, Va.

LAW PUBLISHERS PRINTERS

- *We Can Supply*
- *Any Law Book*
- *In Print*

- NEW YEAR
- GREETINGS

For a modern bank with roots 100 years deep... for a growing bank serving Virginians from the Shenandoah Valley to Tidewater, look for the "mark of personal service."

FIRST & MERCHANTS NATIONAL BANK

HOME BENEFICIAL

LIFE INSURANCE COMPANY

"The Home of Protection"

HOME OFFICE RICHMOND, VIRGINIA

The Rabbi And The Community

By Dr. Samuel Belkin

DR. SAMUEL BELKIN

There are certain problems, with which we must seriously concern ourselves. Firstly, the Rabbi alone cannot be the symbol and embodiment of those things which Judaism requires from each of its members. He cannot be the sole guardian of Jewish ideals nor the community agent for the observance of Torah. Yet how often have we heard tell of communities that are unable to provide a Kosher home for the Rabbi whom they have requested, if that be his need. The members of the Synagogue understand fully that the Rabbi must observe Kashrut, but see nothing wrong in their own negative attitude towards its observance. The Rabbi thus becomes not only the representative of the Jewish community and the authoritative interpreter of Jewish tradition but the sole personification of things Jewish. This present-day gap between the Rabbi and the laity with regard to religious observance is one of our most challenging problems.

One of the peculiar results of this situation is the assumption by the laity of certain prerogatives not within its purview. The Rabbinate, in carrying out its duty of teaching Torah and Judaism, has always been the accepted authority and guide for Jewish life. No matter how observant or learned a community might have been, all questions pertaining to Synagogue practice and religious observance were always decided by the Rabbi. Even in those communities where laymen were as learned as the Rabbi — for the Rabbi has no monoply on learning—his ruling was always accepted. Was it for this purpose that he had been chosen by the community as its leader?

Today, however, when our laity openly admits its lack of Jewish learning and its laxity of observance, perhaps, because of these very factors, it has relegated to itself the authority of decision in matters of religious law, an authority which belongs only to the Rabbi by virtue of his "Semicha," his training and knowledge.

When, for example, a community desires to build a new Synagogue or schoolhouse, the Rabbi becomes the prime mover in the campaign, functioning as the leader, the worker and fund raiser. But when fundamental questions arise concerning the structure of the Synagogue, the type of instruction to be given in the school and matters of Synagogue worship which border along the fundamentals of Jewish law, the members of the congregation assume the authority to take decisions by vote. Synagogue boards disregard

(Please turn to Page 63)

5724-5725 LUACH 1964-1965

Rosh Hashonah	**Sept.**	**7**
Yom Kippur	**Sept.**	**16**
Succos	**Sept.**	**21**
Simchas Torah	**Sept.**	**29**
Chanukah	**Nov.**	**30**
Purim	**March**	**18**
Passover	**April**	**17**
Shavuous	**June**	**6**

HAPPY NEW YEAR

WM. F. GRAVINS & CO., Inc.

25 S. 13th St. Phone MI 8-4729 Richmond, Va.

- BUTTER
- EGGS
- POULTRY
- FROZEN FOODS

Weitzmann's Legacy Bears Rich Fruit

Of all the themes at the World's Fair in New York the most interesting in many ways is the one at the American-Israel Pavilion. Appropriately enough, the theme is Biblical in concept and dramatic impact, yet its scope covers a longer time span: from the primitive way of life in ancient Palestine to our nuclear age with its scientific marvels, as exemplified so strikingly by the Weizmann Institute of Science in Rehovoth Israel. It takes you across the centuries from the remote past when the Israelites astonished the world with their new religion to the phenomenal scientific explorations of our day in which Israeli scientists are playing a leading role. In short, from the beginnings of civilization to 1964.

Between these extremes — at one end, an Israelite woman milling grain in a crude stone vessel some 4,000 years ago; at the other end, a scaled model of the Weizmann Institute — a series of dioramas show how the Jews, following their dispersion, lived, worked, studied, suffered, and managed somehow to survive unending hostility and persecution.

After the visitor has viewed these dioramas depicting the centuries-long denial of normal life for the Jews, he is all the more impressed when he finally finds himself standing in front of the exhibit of the Weizmann Institute —a research institution that symbolizes the incredible scientific progress achieved in Israel within the few years since Jewish nationhood was restored in 1948.

Dr. Chaim Weizmann, the first President of the State of Israel, and himself, a noted scientist, foresaw as far back as World War I, that a land so neglected and poor in natural resources as Palestine could be rebuilt and made to flourish only by the strenuous application of scientific knowledge and know-how. Always striving toward this goal, he was instrumental in founding in Rehovoth, in 1934, the Daniel Sieff Research Institute, which later became the first unit in the great complex of the Weizmann Institute.

The model on display in the American-Israel Pavilion shows the beautifully landscaped 200-acre Weizmann campus, with its 20 modern well-equipped research buildings, its library, student dormitories, residential dwellings and playgrounds for the children of the Institute's personnel. Here 240 top scientists and hundreds of assistants are occupied in researching more than 200 separate projects of far-reaching importance in the fields of biology, chemistry and physics.

Suspended above the campus model are globes with magnified transparencies. These light up at intervals of several seconds, showing the work that is being conducted in the corresponding buildings.

This writer made the rounds of many national pavilions at the Fair, but nowhere did he see so many visitors as at the American-Israel Pavilion (the only exceptions were the pavilions featuring exotic restaurants where the people were primarily interested in the food). And at the Israel Pavilion no other

(Please turn to Page 101)

The Knesset resolution declaring the Indian Jewish community in Jerusalem Bnei Israel, as Jews in every respect, is belived to have resolved that community's fight with the rabbinate. The group charged that the rabbis were discriminating against them in the application of Jewish marriage laws by searching into Jewish past and background.

New Year Greetings

Lyttle & Barnes

CONSTRUCTION CO., INC.

Belt Blvd. & Hopkins Road

RICHMOND, VA.

- SEWERS
- WATER LINES
- DISPOSAL SYSTEMS

HAPPY New Year Greetings

FROM YOUR DEMOCRATIC NOMINEE TO CONGRESS
THIRD CONGRESSIONAL DISTRICT

DAVID E. SATTERFIELD, III

I wish to take this opportunity to express my appreciation for your support in the Democratic primary and to respectfully solicit your continued support and vote in the general election, November 3, 1964.

BUILDING OR BUYING

GET YOUR HOME LOAN FROM . . .

Franklin Federal Savings
AND LOAN ASSOCIATION

Now You Get MORE from FOUR

4% Daily* Dividends • 4 Convenient Locations
*On Accounts 6 Months Old

7th and Broad
Azalea Mall
Southside Plaza
Three Chopt & Patterson

RICHMOND, VA.

New Year

Family Stamp Co.

1615 W. BROAD ST. RICHMOND, VA.

Jack Greenberg, *Manager*

PREMIUM REDEMPTION GIFT STORES

- Lynchburg, Va.
- Norfolk, Va.
- Roanoke, Va.
- Bristol, Va.
- Danville, Va.
- Onancock, Va.
- Bluefield, West Va.
- Huntington, West Va.
- Bridgeport, West Va.
- Salisbury, N. C.
- Concord, N. C.
- Lenoir, N. C.
- Canton, N. C.
- High Point, N. C.
- Raleigh, N. C.
- Spruce Pine, N. C.
- Troy, N. C.
- Hickory, N. C.
- Siler City, N. C.
- Kannapolis, N. C.
- Charlotte, N. C.
- Burlington, N. C.
- Greensboro, N. C.
- Hillsboro, N. C.
- Wilkesboro, N. C.
- Easley, S. C.
- Macon, Ga.
- Columbus, Ga.
- Salisbury, Md.
- Franklin, Ky.
- Harrisonburg, Pa.

COOL NUMBER

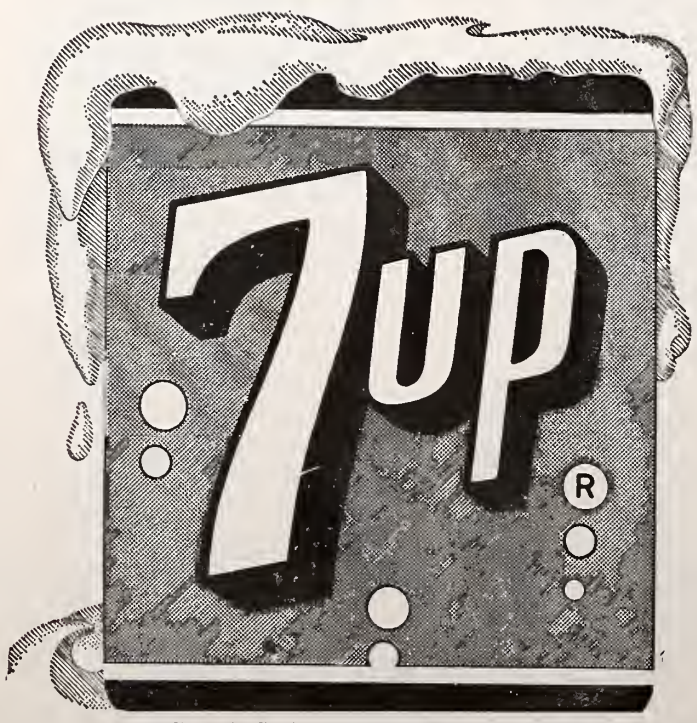

VIRGINIA STATE SEVEN-UP BOTTLERS

A PEOPLE AND ITS CALENDAR

By Dov Peretz Elkins

If you want to penetrate the inner soul of a people, go to its holidays, its festivals, its occasions for rejoicing and for mourning. That is the key to fathoming the deep recesses of a people's personality: its calendar.

Egypt, for example, dated its New Year from the annual overflow of the Nile. Israel began its year on the anniversary of the Exodus from Egypt, its great Festival of Freedom. (Nisan is the first month of the year, though Tishre marks the beginning of the calendar year).

In America, the order of the day on December 31 is frivolity, noise, and a maximum of inebriation. No historical event is commemorated, no significant idea extolled — just another year, and "my, how quickly time passes."

The Jews have always had hard lives, and it has always been hard to be a Jew, as the Yiddish saying goes. The Jews have always been a people with a purpose, a meaning for existence, and a history which glorified that purpose and that meaning — the good life. Hence New Year Holiday is a serious one, a somber time for reflection and meditation, a time for evaluation.

The key word in this holiday period is TESHUVAH, repentance. And what is repentance if not self-evaluation, and a determination to bring the evil impulse into line — to steadily improve our pattern of living.

For life is an art as well as a science. And both the artist and the scientist know the importance of TESHUVAH — of self-evaluation and correction of the method employed. The artist does not continually wield his brush and blend his colors — occasionally he stops and looks at what he has done, and evaluates. The scientist does not constantly manipulate his test tubes — at periodic intervals he pauses, looks, examines, thinks, records — and on some frustrating occasions he even begins again from scratch.

Evaluation is part of all life, of all science, of all industry, of all education. Why should it not then be part of the industry of living —the science and the art of life itself? We Jews were the first to set aside time for evaluative conferences. Our annual evaluative parleys, between man and his fellow, and between man and God, take place every year in the month of Tishre for ten days. True, too many of us don't attend to the daily and the weekly business that takes place between these annual conferences — some of us try to live on them alone — but for all Jewry the ten-day period between Rosh Hashana and Yom Kippur is a time when we evaluate the most important thing in the world. Not our business profits, nor our financial status, but our actions—ours is a spiritual inventory. We climb up the ladder and inspect the shelves of good deeds to see if the stock needs replenishing. We check and double check our cases of oversight, neglect, prejudice, selfishness, and other bad products which we must discard. **We examine our lives, our deeds, our thoughts, and our souls.**

(Please turn to Page 93)

The National Foundation for Jewish Culture has awarded a grant of $2,500 to Dr. Irving Greenberg, associate professorr of history at Yeshiva University, for research of the Mussar movement, which emerged among Orthodox Jews of Eastern Europe during the 19th century and has a strong philosophic nad ethical resemblance to what is currently called existentialism.

NEW YEAR GREETINGS

CONTINENTAL BAKING COMPANY

Bakers of

WONDER BREAD and HOSTESS CAKE

RICHMOND, VA.

THE NIGHT AMERICAN JEWRY MET MRS. LYNDON B. JOHNSON

By Jean R. Herschaft

As the tragic events of November 22, 1964 go into history and a new first lady of the land takes over the keys to the White House, it is well to recall the night that American Jewry formally met Mrs. Lyndon B. Johnson.

It was an exciting experience that saw over 1,000 of us greet Vice President and Mrs. Johnson. It was a warm encounter that saw Lady Bird — then known to millions of Americans as the second lady of the land — or — Mrs. V.P. — affectionately endear herself that night as "Faigale" . . . (the Yiddish diminutive for little bird).

The night was a cold February 5th, 1961, barely one month after Vice President Johnson was inducted into office. The place was the gala Grand Ballroom of New York's Waldorf Astoria Hotel. The occasion was a Jewish Fraternal Organization — B'nai Zion's 43rd Annual Banquet in honor of the newly elected Vice President of the United States. (In 1958, on its 59th anniversary it had similarly honored a young Senator named John F. Kennedy.)

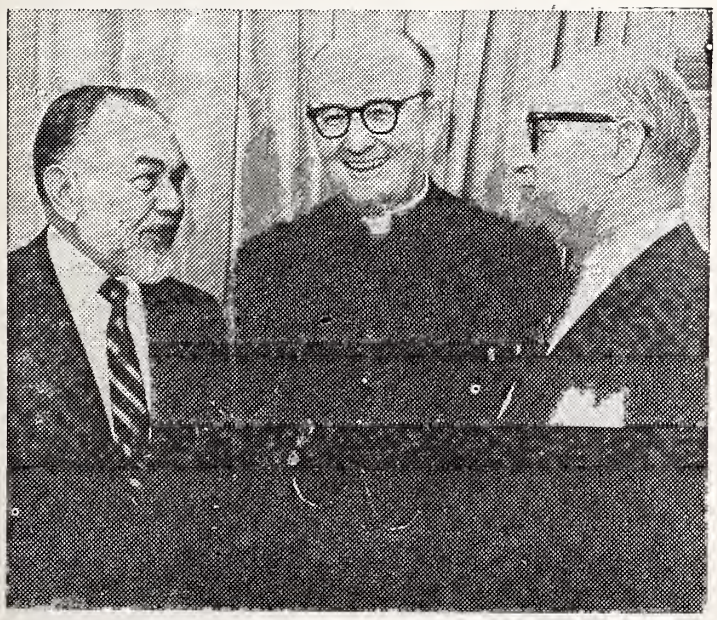

Monsignor Charles Owen Rice, known as Western Pennsylvania's "labor priest," was the guest of honor at an impressive dinner in Pittsburgh sponsored by the Labor Committee for State of Israel Bonds. Among the outstanding personalities paying tribute to Monsignor Rice were the noted actor Edward G. Robinson (left), and Michael Quill (right), President of the Transport Workers Union.

SEASON'S GREETINGS FROM

THE *Lovable* BRASSIERE COMPANY

ATLANTA NEW YORK

Ruth® OF CAROLINA by Ruth Originals

Ruth Originals Corporation

Manufacturers of ***Children's Dresses***

Peter Mann, *Sales Representative*

Dial OX 2-1463
2029 Asheville Hwy.
Hendersonville, N. C.

New York Show Rooms:
390 Fifth Avenue
New York Tel. OX 5-7087

W. G. Jarrell Machine Company

"Since 1906"

NEW MACHINES TO ORDER
GENERAL MACHINE REPAIRS

- Electric, Acetylene and Heliwelding
- Portable and Stationary Equipment

Dial ED 3-7189
Box 2154

1200 S. Mint Street
CHARLOTTE 1, N. C.

Regal Manufacturing Co.

Manufacturers of

Quality Elastic Yarns

Dial 345-4106 212 12th Ave. N. E. Hickory, N. C.
Dial 821-1571 Chattanooga, Tenn.

SHIP 'N SHORE BLOUSES

W. H. STOTT & ASSOC.
GREENSBORO, N. C.

THE SEASON'S GREETINGS

May the New Year Bring You Happiness and Contentment

MARCUS & FARBER

Hollins, Poppleton & Boyd Streets
BALTIMORE 1, MARYLAND

Manufacturers of "Jay Ray" Sportswear

JAY MARCUS RAY FARBER

"America's Fastest Selling Junior Dresses"

Helen Whiting

Shown In The South
by JAKE CAUSEY

Her Grace Her Grace

New York Show Room 1350 Broadway
CARL SCHWORM, Representative

Carol RODGERS juniors

New York Show Room 1350 Broadway
ARTIE GOLDMAN, Representative

Pat Perkins Pam Puckett

New York Show Room 1350 Broadway
ARCHIE KOTTLER, Representative

HERE COME THE GIRLS

By Ben G. Frank

Attend any Israel Independence Day parade and at one point in the ceremony, onlookers, young and old, male and female, will crane their nicks and exclaim, "Here come the girls!"

The bystanders will tell you that one of the most exciting part of the parade is to see the girls pass in review.

Most Israelis are proud of their women soldiers' clad in khaki shirts and skirts, white socks, brown shoes and chic barrets; their left arms swinging in unison; their right hands grasping Uzi-sub-machine guns..

Yet despite the acclaim at parade-time, the question often arises whether girls are needed in the Israel Army, the only Army in the free world with peace-time conscription of women.

Support for the continuation of women in the Defense Army of Israel recently came from a sabra who was raised in America but who three years ago returned to Israel. In a year and a half, Miss Llana Berner, 23, now in the United States for one year of study at Los Angeles City College, rose to rank of sargeant.

"Every post taken by a girl relieves a man for field duty," argued Miss Berner as she pointed out Israel's most cogent reason for drafting girls.

A soldierette, she said, can serve as a clerk, storewoman, telephone and radio operator, parachute packer, teacher or nurse. Men, therefore, are free to do more strenuous tasks, asserted vivacious Miss Berner who would be the last one to say that women in the Army are less capable than men folk.

(Please turn to Page 38)

Top leaders of the nationwide United Jewish Appeal greet Israel Prime Minister Levi Eshkol and his wife at the dinner given in their honor by the UJA Campaign Cabinet at the Waldorf-Astoria Hotel in New York. Left to right are Max M. Fisher of Detroit, UJA Associate General Chairman; Mr. and Mrs. Eshkol; Joseph Meyerhoff of Baltimore, General Chairman, and Rabbi Herbert A. Friedman of New York, Executive Vice-Chairman.

Please Patronize Our Advertisers

BOB DREYER

SAYS - GO

CENTURY

SKIRTS & DRESSES

A CITIZEN OF ISRAEL

By David Samuelson

Jaffa, Israel — He was as black as my mother's old kitchen coal stove after its daily polish. The brilliant rays of the Israeli sun was reflected in glittering pools of brightness from his high cheek bones and slightly flaring nostrils. He stood on the curb leaning against a rickety two wheeled dray, to which was attached, between the shafts, a hip-high four legged animal which looked as if it were trying dumbly to make a donkey of itself.

He was looking hungrily at a pile of old, ragged, cast-off clothes on the sidewalk, over which a group of Jews and Arabs were haggling with the old clothes man (the man you hear every morning in Tel Aviv with a bag on his shoulders, or riding a bicycle to which is attached a two wheeled contraption, as he shouts in a quaint Yiddish "Alte Sachen!")

The faces on the would be purchasers ranged from light European to almost bronzed tan, but this fellow was coal black. He shook his kinky grey haired pate in protest at my pointing camera, turned slowly, picked up the lead role on his draught animal, gave it a couple of slaps on its rump, and disdainfully walked away.

Without his Arab headgear, a shabby looking kefia, I could have sworn he looked like an American Southern Negro sharecropper. But, the kefia, the loose, dirty blue pants, the bag at his rear almost scraping the ground, said he was not an Uncle Tom.

He could be Muhammed Ibrahim al Tewfik, probably an African slave in his own life time, and surely a descendant of jungle Africans kidnapped by Arabian slave hunters in the past. But today, by a particularly important event in Middle East history some-time in 1948, he became automatically a citizen of the former Arab city of Jaffa, a citizen of Israel.

Somehow this black Arab symbolized a bizarre phase of human history, a swing of the pendulum from African savagery, through Arab barbarous slavery, to a puzzling civilization, a unique citizen in a country which is attempting

(Please turn to Page 89)

Negative press reaction to the resignation fo Etienne Serra, chief of protocol of the Swiss Foreign Ministry who quit when it was disclosed he had made anti-Jewish remarks at a dinner last March at the home of the Arab Ambassador, is being viewed with great concern by the Swiss Jewish community. News of the remark reached Dr. Georgs Brunschvig, president of the Federation of Swiss Jewish communities some months ago and he at once lodged a sharp protest with the Foreign Ministry.

Augusta Mill Supply Company

- Industrial Supplies
- Mill Supplies

DIAL PA 2-4657
New Savannah Road
AUGUSTA, GEORGIA

Season's Greetings

BLANCHE COTTON MILLS
AUGUSTA, GA.

PURITAN FINISHING MILLS
INCORPORATED
High Class Hosiery Finishers
Finishing Men's, Boys', Infants' and Misses' Hosiery
BURLINGTON, NORTH CAROLINA

JOANNA COTTON MILLS COMPANY
Manufacturers of
WINDOW SHADE CLOTH
JOANNA, SOUTH CAROLINA
Selling Agents
H. S. PARKER COMPANY
66-72 LEONARD ST. NEW YORK, N. Y.

CROSS COTTON MILLS COMPANY
Double Carded and Combed
KNITTING YARNS
MARION, NORTH CAROLINA

CLEARWATER FINISHING PLANT
DYE, PRINT AND FINISHING
COTTON PIECE GOODS
Clearwater Street Clearwater, S. C.

Lineberry Foundry & Machine Co.
INCORPORATED
Woodworking Cutters • High Speed Router Bits
All Types Carbide Cutters
Milled to Pattern Knives
COMPLETE CATALOGS ON REQUEST
NORTH WILKESBORO, NORTH CAROLINA

Sustain Israel's Economic Progress In The Year Of Redemption

WITH STATE OF ISRAEL BONDS

BUY ISRAEL BONDS

For A New Year Of Progress For Israel

Information, Prospectus & Bonds may be obtained at

Israel Bonds — Virginia & North Carolina Region
208 W. York Street NORFOLK, VA. MAdison 2-4631
GUSTAVE BISGYER, Area Manager

YOUR GUESS IS AS GOOD AS ANY

By Joel Donner

The trouble with trying to predict what Jewish life in the United States will be like in 10, 20, or 30 years is that, in the most real sense, there are no true experts on the subject.

This statement is not an exercise in semantics based on the obvious proposition that no one can predict the unpredictable. The fact is that, in many areas, it is

(Please turn to Page 114)

"The Vanishing American Jew"

(Concluded from Page 21)

3) We have to help young people see that what they care about most, the ideals they seek to pursue most actively, their ultimate concerns and essential goals are often singularly those values most deeply imbedded in Judaism.

I do not feel pessimistic about Jewish survival. I feel that what Jewish students seek most deeply in the inner core of their being is that kind of drive to fight for equality and individuality that bespeaks of the noblest historic emphases of Judaism. We need to channel the Jewish student's quest for identity and self understanding, his quest for love and self realization, his urge for compatability with people regardless of faith, color and economic status in the direction of rebuilding the total fabric of American Jewish life.

One of the key reasons why Jewish students rebel against Judaism is because of its over-institutionalization: bigger and more beautiful temples, less and less concern with social justice and inner piety. It is true that Judaism needs to be less priestly and more prophetic. Let us accept their criticism in light of the maxim: "The unexamined life is not worth living" as it applies to Judaism as a whole; then our young people will have more to love and less to rebel against in Judaism.

If American Judaism becomes the mature religion it may potentially become, imbued with the rights of all men, "standing on the high places of history—championing justice, equality and brotherhood" — intermarriage will decline, more than that — Jewish identity and Jewish education, Jewish home life and synagogue life will take on a richer dimension than ever before visualized.

SNYDER PAPER CORP.

Distributors of

*INDUSTRIAL AND FINE PAPERS
*FOAM RUBBER AND POLY FOAM

Brevard Blvd. and Fraley Rd. In Greensboro, N C.
Dial 882-0126 High Point, N. C. Dial 275-3452

AROUND GREENSBORO

(Continued from Page 8)

MRS. SIGMUND DAVIDSON

Patricia Ellen Kronman, daughter of Mayor and Mrs. Samuel Joseph Kronman of 320 Benner Street, Highland Park, New Jersey, was married Sunday, August 2, 1964 to Mr. Sigmund Davidson, son of Mr. and Mrs. Herman Lev Davidson.

Rabbi Philip Ritholtz officiated at the rite which took place in the Highland Park Conservative Temple, Highland Park, New Jersey. The ceremony was performed at five thirty in the evening.

Given in marriage by her father,

Season's Greetings and Best Wishes for a Happy and Prosperous New Year from the Following Firms in

GREENSBORO, N. C.

MONTALDO'S
GREENSBORO, N. C.

Town and Country Dressing — the monotone tweed wool suit and matching narrow coat. Blue, green, red. $69.95. Coat $75.00. Sizes 8 to 18. As seen in the New Yorker.

Where Television is a Profession — Not a Side-Line

Strandberg

RCA **Television & Appliances** ZENITH THE ROYALTY OF TELEVISION

We Service All Makes and Models
Eight Trained Technicians
5 CONVENIENT LOCATIONS
416 W. Market Street — Dial 275-1326
Lawndale Shopping Center (next to Big Bear)—Dial 272-7088
Summit Avenue and Church Street — Dial 274-1651
TV, Radio and Quick Car Drive-In Service
224 N. Elm Street — Dial 273-0546
2802 E. Market Street — Dial 274-9081
Most Capable Electric Repair Service
GREENSBORO, N. C.

Your Home Need More Parking Space?
ASPHALT PAVING . . .
Gives You More Space Per Dollar!

Maintenance, If Needed, is Easier Quicker Less Expensive

THOMPSON-ARTHUR PAVING CO.
"WE PAVE THE WAY"

Greensboro, N. C. High Point, N. C.
Danville, Va.
Martinsville, Va. South Boston, Va.

We invite you to investigate our facilities for handling any type of insurance . . . All of our claims are handled locally.

Phone 272-4174, 272-4175 or 272-4176

The Number Which Spells Financial Safety

WIMBISH INSURANCE AGENCY

GENERAL AGENTS

917-925 Southeastern Building, Greensboro, N. C.

Joseph M. Hunt, Jr. — Mrs. Marie T. Merrill
Mrs. Edith M. Wimbish — F. "Jack" Sessoms
George W. Perrett — Mrs. J. D. Franks, Jr.
Robert G. Troxler — Herbert G. Chase
Mrs. John W. Davis — Miss Concordia Smith
Mrs. Kathleen Wheeler — Miss Catherine Bishop
Charles C. Wimbish

Season's Greetings and Best Wishes To Our Many Friends for a Happy and Prosperous New Year

GEORGE W. KANE

GREENSBORO DURHAM ROXBORO

Sour Cream Is The Secret

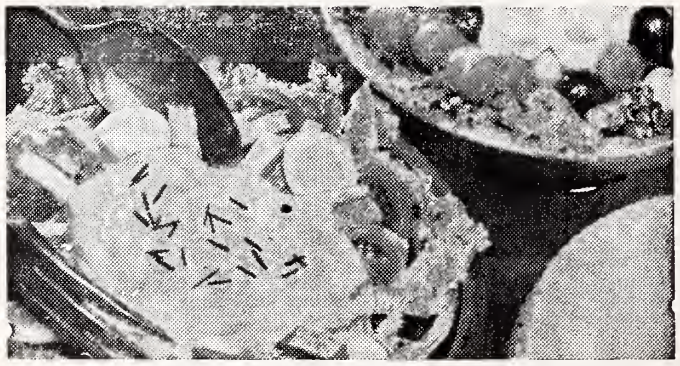

HEARTY "MAIN DISH" SALAD

In a bowl lined with lettuce—mix sliced cheese, cold meats, hard boiled eggs, tomato wedges, chopped onion or chives. Toss well, top with GUILFORD DAIRY sour cream.

GUILFORD DAIRY — *"Your Hometown Dairy"* — GUILFORD DAIRY

TERMITES

ALL PESTS KILLED AT ONCE—NOT EXCUSES—*"RESULTS"*

All Services Carry a Bona-Fide Guarantee

FREE INSPECTIONS DIAL **273-6253**

DAVE GOFORTH, MGR.

Arrow EXTERMINATORS INC.

CONSULTANT ENTOMOLOGIST MEMBER OF STAFF

Fayetteville High Point GREENSBORO, N. C. Wilson

the bride was attended by Miss Marilynne Sheila Kronman of Highland Park, sister of the bride, as maid of honor. Bridesmaids were Miss Florence Darwin of Plainfield, New Jersey, cousin of the bride, Miss Frances Kamentz of Greensboro, cousin of the bridegroom, Miss Anita Mironov of Highland Park, Miss Paula Conrad of Highland Park, and Miss Frances Mollen of Fort Monroe, Virginia.

Miss Joan Dengrove of Plainfield, cousin of the bride served as junior bridesmaid and Master Robert Darwin of Plainfield, cousin of the bride was the ring bearer.

Mr. William Robert Fields of Greensboro was the best man assisted by ushers Barry Kronman of Highland Park, brother of the bride, William Starr of Greensboro, Robert Lavietes of Greensboro, Barry Frahm of Greensboro, Jerry Blair and Stephen Sidel of New York City.

Following the ceremony, Mayor and Mrs. Samuel Joseph Kronman were hosts to 250 guests at a reception and dinner in the main ballroom of the Highland Park Temple. Entertainment was provided by the music of the Michael Forman Orchestra of South Orange, New Jersey.

After a wedding trip to the Midwest, the couple will live in Greensboro, North Carolina.

The bride is a graduate of the Highland Park High School and is presently a senior at the University of North Carolina at Greensboro where she is studying for a B. S. Degree majoring in Secretarial Administration.

The bridegroom prepared for college at the Hotchkiss School for Boys in Lakeville, Connecticut, attended the University of North Carolina at Chapel Hill and was graduated from Elon College in North Carolina in 1962 with a Bachelor of Science Degree in Business Administration. He is presently sales manager of the Davdison Supply Company of Greensboro, North Carolina.

Guests from Greensboro included the following: Mr. and Mrs. Herman Lev Davidson, parents of the bridegroom, Mrs. Samuel Kamenetz, grandmother of the bridegroom, Mr. and Mrs. Maurice Kamenetz, aunt and uncle of the bridegroom, Miss Frances Eileen

BALLARD MUSIC CO.

Moved Just Around The Corner

SAME FRIENDLY SERVICE
AMPLE FREE PARKING

3118 Friendly Rd. 292-2330
GREENSBORO, N. C.

"ORCHID SERVICE"
Hand Cleaning and Finishing

BLUE BIRD CLEANERS, Inc.

E. J. PERRYMAN & SONS
1613 Madison Avenue
Friendly Shopping Center
Phone 292-1400
GREENSBORO, N. C.

Piedmont Office Suppliers
Dial 274-5161

Office Supplies

308 S. Elm Street
GREENSBORO, N. C.

PHIL R. CARLTON
Incorporated

Real Estate — Rents
Insurance — Bonding

Carlton Building
Opposite Courthouse
Dial 272-8157
GREENSBORO, N. C.

Bring Your Cars

For Expert Repairing To

KIRK'S SINEATH Motor Company

24-Hour Wrecker Service

Dial 272-3456
419 Battleground Ave.
GREENSBORO, N. C.

Stanley Shoes, Inc.
Featuring Fine Shoes for Ladies and Children
- Paramount
- Vitality
- Sandler of Boston
- Buster Brown
- Simplex
- and many others.

Friendly Shopping Center
Greensboro, N. C.

Louis CAFE
AIR-CONDITIONED
Specializing in . . .
Western Steaks
Shis-Ka-Bob
& Louis Salad
dial 273-3503
124 Bellemeade
Opposite O. Henry Hotel
GREENSBORO, N. C.

Good Furniture at Reasonable Prices
BURTNER FURNITURE CO.
Established 1921
312 S. Elm St. Phone 272-8417
GREENSBORO, N. C.

BREWER Paint & Wallpaper Company
SPECIALIZING IN
Painting & Wallpapering
*Residential
*Commercial
*Industrial
1422 Westover Terrace
Dial 274-5403
GREENSBORO, N. C.

Exclusive Womens Apparel
Laurie's
Friendly Shopping Center
Northeast Shopping Center
GREENSBORO, N. C.
Scales Street
REIDSVILLE, N .C.

Kamenetz and Miss Sharon Beth Kamenetz, cousins of the bridegroom. Other guests were Mr. and Mrs. Victor Bates, Mr. Michael Bernholz, Mr. and Mrs. Jerry Blair, Mr. and Mrs. Lester Blum, Mr. Robert Blum, Mr. and Mrs. David Cooper, Mr. and Mrs. Irvin Corman, Mr. and Mrs. Raymond Farber, Mr. and Mrs. William Fields, Mr. Richard Forman, Mr. Barry Frahm, Mr. and Mrs. William Friedman, Mr. Ronald Kaplan, Dr. and Mrs. Harry Karesh, Miss Nina Kennedy, Mr. Robert Lavietes, Mr. and Mrs. Abe Leavitt, Mr. and Mrs. Robert Pearlman, Mr. and Mrs. Albert Rose, Mr. and Mrs. Harlan Sapero, Mr. William Starr, and Mr. and Mrs. Max Zager.

Mr. and Mrs. Joe Shallant announce the forthcoming marriage of their daughter Judith S. to Dr. Mark Perlin, son of Mrs. Louis Perlin and the late Louis Perlin of Richmond, Va. The wedding is scheduled to take place at Temple Emanuel on September 26.

Miss Shallant graduated from Greensboro Senior High School and Women's College of the University of North Carolina. At college she was a marshall, vice-president of Hillel, and member of Square Circle Mathematics Club. She received a degree in mathematics. She has been living in Atlanta, Ga. and has been employed as a computer programmer for American Telephone and Telegraph Company.

Dr. Perlin attended the University of Virginia where he was a member of Alpha Epsilon Pi social fraternity. He graduated from the Medical College of Virginia, Richmond, Va. where he was a mem-

The Rev. Dr. Jacob K. Shankman of New Rochelle, New York has been elected President of the World Union for Progressive Judaism, Ltd., the 22-country organization of Reform and Liberal Jews. He succeeded Rabbi Dr. Solomon B. Freehof of Pittsburgh, President since 1959.

Home Federal Savings & Loan Assn.
4% Per Annum Current Dividend Rate On Savings
Main Office:
113 N. Greene St.
Summit Branch
1201 Summit Ave.
Plaza Branch
1702 Battleground Ave.
Friendly Branch
617 Green Valley Rd.
Four Seasons Branch
2005 Pinecroft Road
GREENSBORO, NORTH CAROLINA

The Men who Know BUSINESS MACHINES
CRANFORD & ASSOCIATES, INC.
Over 20 Years Experience
Selling and Servicing Business Machines
P. O. Box 10245 Greensboro, N. C.
299-0206 299-0172

GREENSBORO FORD
"South's Largest and Friendliest Ford Dealer"
"We Service After We Sell"
315 N. Elm GREENSBORO, N. C. 27 5-7264

Your Money Buys More
In A Lane Drug Store
PRESCRIPTION SPECIALISTS
Rexall LANE DRUG STORES
ELM & GASTON 272-7123
GOLDEN GATE 274-0179
ELM & MARKET 272-1169
GREENSBORO, NORTH CAROLINA
The Drug Stores With A Plus

Printing DEAL Company
INCORPORATED
616-18 SOUTH ELM ST. • POST OFFICE BOX 4128
GREENSBORO, NORTH CAROLINA

BINSWANGER GLASS CO.
INSURANCE CLAIMS HANDLED
AUTO GLASS INSTALLATIONS — EXPERT WORKMANSHIP
1710 Patterson Phone 292-2930 Greensboro, N. C.

What a Wonderful Place to Raise a Family!
Starmount Forest - Hamilton Lakes - Hamilton Forest
Friendly Acres - Green Valley - Guilford Hills
Garden Homes
STARMOUNT COMPANY
GREENSBORO, NORTH CAROLINA

O'Henry LEASING COMPANY
"We Lease Anything"
CARS
TRUCKS
EQUIPMENT
317 N. Elm Street Greensboro, N. C.

Ralph J. Golden Insurance Agency
We Feature the New
B'nai B'rith Disability Insurance Plan
ALSO, FIRE - CASUALTY - GROUP - LIFE INSURANCE
108 E. Northwood St. Dial BR 5-3400
GREENSBORO, N. C.

Matkin's Auto Glass & Seat Cover Center
AUTO GLASS SPECIALISTS
COMPLETE AUTO UPHOLSTERY - AUTO TOPS
431 Battleground Ave. Greensboro, N. C. Dial 275-1359

WILSON-PICKETT, INC.
Wm. WILSON H. N. PICKETT
Residential — Commercial
Realtors
SALES — CONSTRUCTION
MORTGAGES — LOANS
INSURANCE
414 Church Street Bldg. Dial 27 5-6373
GREENSBORO, N. C. Dial 27 5-0639

Industrial Truck Sales & Service, Inc.
CLARK DEALER
S. Elm St. Ext., at Hiway 220 Junction Dial 274-4641
GREENSBORO, NORTH CAROLINA

ber of Alpha Omega professional dental fraternity and president of the Inter-fraternity Council. He interned at Sinai Hospital, Baltimore, Md., followed by three months training in the Department of Anasthesiology at Richmond Memorial Hospital, Richmond, Va. He is a member of the American Dental Society, North Carolina Dental Society and Charlotte Dental Society, and is currently practicing dentistry in Charlotte, N. C.

The community extends its sincere sympathy to Mrs. Harry Berkelhammer and family on the death of her mother, Mrs. Rose Mandelkorn, 78, at Cone Memorial Hospital on August 7th.

Mr. and Mrs. Banjamin Marks Jr. proudly announce the arrival of Michael Alan at Cone Memorial Hospital on August 17th.

Kay Bendheim, daughter of Mr. and Mrs. Sam Bendheim Jr., of Richmond, Va. was married to Murray Politis, son of Mr. and Mrs. David Politis, at the home of the bride's parents, on August 15th.

New Circuit Rider In N. C.

Mr. I. D. Blumenthal, Chairman of the Circuit Riding Rabbi Project of the North Carolina Association of Jewish Men, announces the engagement of M. Reuben Kesner to fill the vacant Southeast Circuit position, under the direction of Dr. William B. Furie, Executive Director of the Circuit Riding Rabbi Program. Mr. Kesner, who began his duties on August 1, is to serve the four communities of Jacksonville, Lumberton, Wallace and Whiteville; while Dr. Furie services the remaining Circuit Riding Communities of the state. Whereas originally one circuit rider visited several communities twice a month, the new plan is geared to visits two to three times weekly. Ultimately it is the intention of the Association to support a team of riders, each assigned to three or four localities which can thus be offer-

Don't Forget!
Contribute to the North Carolina Home for the Jewish Aged

Hart Hardware Co.
Your
APPLIANCE STORE
Dial 274-4645
336 Tate Street
GREENSBORO, N. C.

LAMB Distributing Co.
Greensboro, N. C.
Distributors for
Blatz, Tempo, Ballantine, Regent, Champ Ale, and Sassy Brew

LINVILLE
Service Station
242 S. Greene Street
Dial 272-2941
GREENSBORO, N. C.

Please Patronize
Our Advertisers

SASLOW'S Jewelry Store
Greensboro's Largest
Credit Jewelry Store

Weikel's, Inc.
Write or Call us for catalogs of fund raising gift items for your Temple or Synagogue Sisterhoods.
1703 Holbrook Dial 292-0170
GREENSBORO, N. C.

OAKS MOTEL
- 50 Air-Conditioned Rooms with
- Television—Room Phones
- Swimming Pool
- Beautiful Restaurant Adjoining

QUALITY COURTS UNITED
AAA Approved

Inside City on U. S. Highway No. 29-A North
1118 Summit Avenue
Dial 272-0105
GREENSBORO, N. C.

DIXIE SALES CO.
Automotive Service
Carburetor and Speedometer Specialists
327 Battleground
Dial 273-6964
GREENSBORO, N. C.

J. A. WILLARD CO.
Machine Work — Repairs
210 S. Forbis St. 272-8735
GREENSBORO, N. C.

THE BOAR AND CASTLE
TASTY SANDWICHES
DELICIOUS DRINKS
CAR SERVICE
West Market Ext.
GREENSBORO, N. C.

B.F.Goodrich Smileage!
Silvertown 125
For Safety at Turnpike Speeds
B. F. Goodrich Store
348 North Greene Street
Dial 272-3197
GREENSBORO, N. C.

M. REUBEN KESNER

ed more intensive and effective spiritual, cultural, educational and public relations services.

Mr. Kesner, a native of Worcester, Massachusetts, is primarily a product of Massachusetts schools. He received his undergraduate degree from Clark University, Worcester, where he majored in languages; and his graduate credits from the Wayne University Graduate School of Social Work, Detroit, Michigan. He is a certified social worker and a charter member of the National Association of Synagogue Administrators. Mr. Kesner also attended the Malkin Conservatory of Music in Boston, Massachusetts, where he studied voice; and he was trained in the liturgical music of the synagogue by the late famed Cantor Hugo Chaim Adler.

Mr. Kesner has taught Hebrew and Religious School in Detroit, Cleveland and Los Angeles. He has served as Cantor and Synagogue Administrator in a number of communities. He is the former director of a children's camp in upstate Michigan. He has also produced recordings for Jewish children and for many years directed a radio program entitled "The New Voice of Israel," in Detroit.

Organized activity in approximately 700 synagogues in various parts of the country during the forthcoming High Holiday period will mark the first phase in the Fall campaign to strengthen the economy of Israel through State of Israel Bonds, it was announced here by Dr. Joseph J. Schwartz, vice president of the Israel Bond Organization.

For GOOD Printing
Call 272-8809
ACME PRINTING COMPANY
COMMERCIAL PRINTERS
803 McCormick Street Greensboro, N. C.

Kindley's Used Office Furniture Co.
DESKS — CHAIRS — FILES — SAFES
USED OFFICE FURNITURE — EQUIPMENT
513 S. Elm St. GREENSBORO, N. C. Dial 275-4956

HOLIDAY GREETINGS AND BEST WISHES FROM
North State Chevrolet Co., Inc.
SALES SERVICE
451 N. Eugene GREENSBORO, N. C. 275-8471

GUILFORD MONUMENT CO.
TOM ELDER, JR.
GRANITE — MARBLE MONUMENTS — MARKERS
5900 High Point Rd. Greensboro, N. C. Dial CY 9-5177

NEW YEAR GREETINGS FROM
PLEASANTS HARDWARE
Friendly Shopping Center 4813 High Point Road
Dial 275-3308 Dial 299-1042
GREENSBORO, NORTH CAROLINA

YOUNG'S LANDSCAPE SERVICE
All Types Evergreens, Shrubs, Roses
Landscape Designing
2810 Battleground Rd. Dial 288-2069
GREENSBORO, N. C.

A VERY HAPPY NEW YEAR
ROBERT H. COX J. THOMAS COX
CAROLINA GULF SERVICE
300 South Greene Street Phone BR 4-4155
GREENSBORO, NORTH CAROLINA

Wills IN GREENSBORO
BOOKS — GIFTS
STATIONERY
DIAL 272-0175
— 113 S. Elm Street —
— Friendly Shopping Center —

BETTER BRAKE SHOP OF GREENSBORO, INC.
Greensboro's Only "Drive-In" Brake Shop Center
Dial 274-1580
SUMMIT AVE. (& FORBIS) GREENSBORO, N. C.

Allred Printing Company
Commercial Printers
409 S. Greene GREENSBORO, N. C. Dial 272-2554

SEDGEFIELD GARDEN CENTER
"Specialists In Landscape Beautifying"
FREE ESTIMATES
DIAL 299-5529
Visit Our Garden Shop
5000 High Point Road Greensboro, N. C.

Leon's Friendly Center Beauty Salon
3120 Friendly Road Dial 292-1212
"Two Locations to Serve you Better"
Leon's Beauty Salon
340 Tate St. Greensboro, N. C. Dial 273-1726

SOUTHERN WASTE PAPER COMPANY
"Waste Paper Specialists"
501 East Washington Street Dial BR 4-0186
GREENSBORO, N. C.

Greensboro Loom Reed Company, Inc.
Manufacturers
GREENSBORO, NORTH CAROLINA

COMMERCIAL ELECTRIC COMPANY
C. L. ELLISON, *Owner*
ELECTRICAL CONTRACTORS
Residential — Commercial — Industrial
2209 Ashe St. Dial 275-8579 Greensboro, N. C.

AMOS INSURANCE AGENCY
LLOYD C. AMOS —— HERMAN L. AMOS
Complete Insurance Service
2433 Fairview GREENSBORO, N. C. Dial 273-0593

"Let Our Signs Be Your Silent Salesmen"
ALLEN'S NEON DISPLAYS INC.
Manufacturers of Neon Signs and Letters
Dial 299-5533
P. O. Box 3404
Greensboro, N. C.
Dial 882-6413
Branch Office
High Point, N. C.

LENNOX
Aire-Flo Heating and Air-Conditioning
Indoor Comfort Systems
811 Battleground GREENSBORO, N. C. 273-0501

The Name's The Same

By Charlotte Hyams

Ringo Starr, whose Beatle fame has been sprayed throughout the world, has created a stir in Jewish teen circles. "He's Jewish," sigh the girls.

"Ringo? Ringo Starr is a Yiddish nomen?" grandma responds quizzically.

Well, no, he changed it. But either way, it's Reuven in Hebrew.

Which brings us to an interesting thought about this custom of baby-naming. "I want him named after Uncle Benny," says the proud new papa. "Okay," says mama, "if we can give him a second name for Aunt Fanny." So the late Uncle Berel and Tante Freyah are memorialized: the baby becomes Bruce Franklin.

Both sides of the family are at peace — except, perhaps, Uncle Berel and Tante Freyah, God rest their souls.

It happens all the time. Modern Jewish children must have modern American names. The result can be puzzling.

Take my three favorite nieces and nephews:

1. Leib (named after grandpa) plus Henna (great grandma) becomes Leah plus Chana becomes Laurie (Latin) Ann (French).

2. Dov (daddy's friend) plus Yaacov (great grandpa) becomes Douglas (Gaelic) James (Latin).

3. Binyamin (second cousin) Shlomo (great grandpa) becomes Bryan (Celtic) Scott (Scotch).

Using this wonderful talent for nomenclature chess, we could reverse the procedure and dub anyone with a tribal tag. Such as:

Robin Hood—Reuven Hershel.

Elvis—Eliezer (freely translated: Heaven help me.)

Charles de Gaulle—Yehezkel der Gallitzianer.

Lady Bird—Leah Zipporah.

Nikita—Nehemiah.

Peter, Paul and Mary—Peretz and Miriam.

But my favorite name, I must admit, belongs to the executive assistant to New York Mayor Wagner—Julius Caius Caesar Edelstein. Honest. His parents always wanted him to be a politician.

A Very Happy New Year
RALPH PRICE
GREENSBORO, N. C.

FORD BODY CO., INC.
1200 Battleground Avenue
Dial 272-1131
GREENSBORO, N. C.

Simpson-Woodell, INC.
Printers
221 E. Sycamore Street
GREENSBORO, N. C.

Dick's Shoe Shop
Best Quality Repairs
208 N. Elm St. Dial 272-2459
GREENSBORO, N. C.

For 24-Hour Emergency Wrecker Service
DIAL BR 3-7411
Teasley's, Inc.
"We Never Close"
General Repairing on All Makes of Cars & Trucks
736 S. Elm Street
GREENSBORO, N. C.

'Honey Broasted'
The World's
FINEST EATIN' CHICKEN
½ Chicken $1.25
With All The Trimmings
Honey's
"A Honey of a Place To Eat"
3000 High Point Road
GREENSBORO

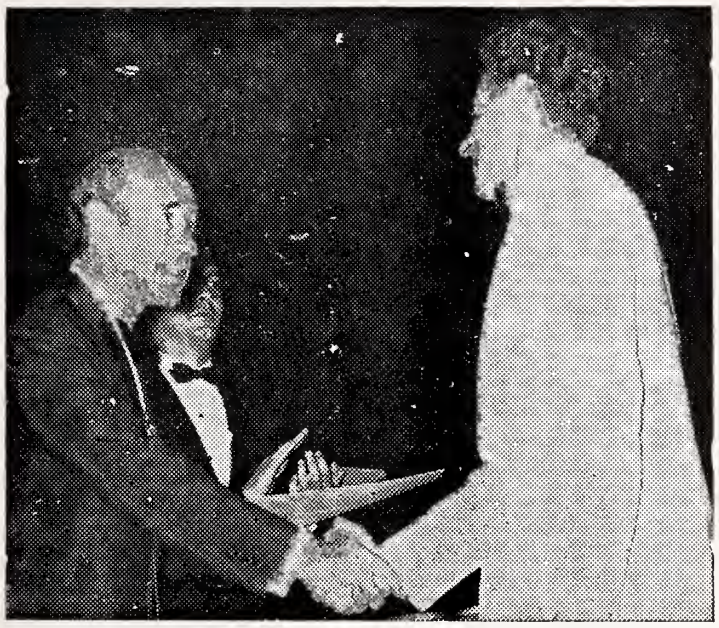

Erich Leinsdorf, left, conductor of the Boston Symphony Orchestra, congratulates Mesne Atzmon of Israel on winning the Leonard Bernstein Conductor Prize at Tanglewood. Mr. Atzmon was aided in his career by a scholarship from the American-Israel Cultural Foundation.

Tomorrow

A Short - Short Story

By Philip Bak

Train 446 rolled along the Polish plain with its cargo of "Untermenschen" while the peasants in the fields looked at each other silently and knowingly, perhaps even congratulating themselves on being rid of their Jewish neighbors. Every few hours it pulled into another dreary station, where one more wretched contingent was herded into the already crowded freight cars. So methodically did the Nazis work that within fifteen minutes the station was again empty and the melancholy transport continued on its way. The train had devoured the human beings on the platform. Not a one was left. Who dared to see any loved ones off?

In the next to the last car, Janos Lieberman was getting his first sleep since being roused from bed the night before. His mother had pulled her heavy coat about his frail thirteen-year-old body, wondering all the time how to tell him that his father was dead, shot immediately after the roundup.

Close to forty people were huddled together there on the cold and dirty floor. As it grew darker outside the temperature in the car gradually dropped. Janos' mother pulled the boy a little closer to herself to protect him and to feel his body warmth. She even tried to doze, a nervous and apprehensive napping.

In the middle of the night the train stopped. The noise from outside woke Janos, who sat up and leaned back on the side of the car, which he and his mother were lucky enough to occupy. His mother immediately sat up too.

She had been putting off telling him the sad news, but now she felt that she must inform him

(Please turn to Page 45)

Guy Hill
MEN AND BOYSWEAR
INC.
Men's and Boys' Wear
611 Friendly Center Road
GREENSBORO, N. C.

For Fuel Oil
Dial
273-8663
BERRY
Coal & Oil Co.
GREENSBORO, N. C.

"Serving Greensboro Since 1919"
Hanes-Lineberry Funeral Service
Finest Facilities - Moderate Cost
Hanes Funeral Home, Inc.
401 W. Market St. Greensboro, N. C. Dial 272-5158

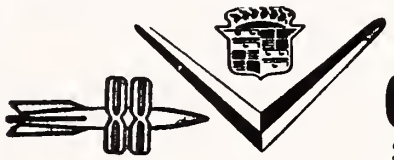
BLACK
CADILLAC - OLDS CO.
304 E. Market St. Dial 275-9641
Sales - Service GREENSBORO, N. C.

QUALITY CLOTHING FOR MEN AND YOUNG MEN
Boys Department — Second Floor
Younts-DeBoe Co.
WHERE QUALITY IS HIGHER THAN PRICE
GREENSBORO, N. C.

For The Best Buy "All Ways" See
Kinney-Keesee Office Supply, Inc.
"Everything for The Office"
Phone 274-6341 225 N. Greene St. Greensboro, N. C.

PHIPPS HARDWARE COMPANY
CHINA & GOURMET SHOP — ELECTRICAL APPLIANCES
PAINTS — SPORTING GOODS — GARDEN SUPPLIES
A Complete Line of Garden Club and Mechanics Supplies
215 N. Elm St. GREENSBORO, N. C. Dial 272-0179

MOORE MUSIC COMPANY
Pianos — Organs — Instruments
STEINWAY STORY & CLARK
WURLITZER CONN THOMAS
"Everything Musical"
615 W. Market St. GREENSBORO, N. C. Dial 274-4636

MELVIN'S ESSO SERVICE
WASHING, WAXING, LUBRICATION, ETC.
323 S. Greene GREENSBORO Dial 274-4518

GOODWIN PLUMBING, INC.
Over 19 Years Experience
PLUMBING & HEATING — INSTALLATION & REPAIRS
All Work Guaranteed
DIAL 275-9563
719 Winston St. Greensboro, N. C.

GATE CITY ROOFING CO., Inc.
APPROVED BARRETT ROOFERS
SLATE & TILE ROOFING
402 Tipton Pl. GREENSBORO, N. C. Phone 274-0166

PAUL B. WILLIAMS, INC.
313 N. Aycock Street Greensboro, N. C.
VERIFAX COPIERS BY EASTMAN KODAK
DUPLICATING EQUIPMENT
"Offices in Principal Cities"

2 STORES FOR YOUR CONVENIENCE
TIMELY CLOTHES
Johnson & Aulbert
CLOTHING COMPANY
120 N. Elm St. GREENSBORO, N. C. 2180 Lawndale Dr.

MILLER FURNITURE COMPANY
Good Furniture • Reasonably Priced
314 South Elm Street Dial 273-3441
GREENSBORO, NORTH CAROLINA

Season's Greetings To Our Many Friends
For a Very Happy New Year
PIEDMONT PIE COMPANY, INC.
GREENSBORO, NORTH CAROLINA

Thomas M. Siceloff
Metropolitan Insurance Consultant
Estate Planning and Business Insurance
412 W. Market 275-6661
2618 Beechwood St. 299-7997
GREENSBORO, N. C.

VERNON L. PENRY
Jewelry Repairing
Watson Bldg. 274-0380
GREENSBORO, N. C.

MANOR MOTEL
Mr. and Mrs. S. T. Dickinson
FREE ROOM TELEVISION
Air-Conditioned
Circulating Ice Water
Room Telephones, Radio
Wall-to-Wall Carpeting
Beautyrest Mattresses
Tile Baths
1045 West Market Street
Telephone 273-2517
GREENSBORO, N. C.

MAYRAND, INC.
PHARMACEUTICALS
1042 Westside Drive
GREENSBORO, N. C.

For a *cool, clean taste...*

Nothing does it like Seven-Up!
Seven-Up Bottling Co.
GREENSBORO, N. C.

BEAUTY SALON
Expert Hair Styling
Thalhimer's Ellis-Stone
3rd Floor
Dial BR 4-4661
For Appointment
GREENSBORO, N. C.

Here Come The Girls

(Continued from Page 28)

Actually, certain military functions are carried out better by women than men, according to Lt. Col. Jacob Mombaz, a member of the Israel mission to the United Nations. Women, he said, make better radio operators and parachute-makers.

Miss Berner, daughter of Mr. and Mrs. Alex Berner of Mexico City, worked at Kibbutz Kfar Blum, Upper Galilee, in 1958 as a member of the Habonim Youth Workshop in Israel. After a short visit to the U. S., she returned to Israel in 1961. That same year, she joined Nachal, Army units, engaged in agricultural work, and soon was promoted to corporal. Her first assignment was commanding a unit, 90 per cent of whom were males from South Africa.

"At first, those South Africans thought they were big men and it hurt their manly egos having a girl standing there and commanding them," Miss Berner recalled. But after vigorous training in which the then gal-corporal showed the Anglo-Saxons she could use fire arm better than they; could hit the dirt faster and co[illegible] de-cisive in her commands, their attitude quickly changed to respect for their female superior.

"I really enjoyed commanding them," said Miss Berner. "Boy, I gave them a tough time in the begining, but they became a good unit," she said proudly.

After Nachal, Miss Berner, whose father is director of RASSCO (Rural and Suburban Settlement Corp. of Israel) transferred to the Regular Army where she said there was greater opportunity for advancement and full-time work in training programs.

Having girls in the Army is a real morale booster, said Miss Berner. "A boy in the Army always has a girl in view. Israel soldiers are not lacking female companionship," she said, indicating that no other Army can make that claim.

The Army, of course, has been a great meeting place for Israelis and has resulted in thousands of marriages, according to Lt. Col. Monbaz. This writer knows one Israeli Army female radio operator, who, unknowing to her superior officers, often "buzzed" area military bases to pass away the

(Please turn to Page 118)

The Data Center, Inc.
DATA PROCESSING SERVICE
1020 E. Wendover Ave.
273-2521
GREENSBORO, N. C.

PIEDMONT OUTDOOR ADVERTISING CO.
Dial BR 2-6112
GREENSBORO, N. C.

Yost & Little Realtors
272-0151 Piedmont Bldg.
GREENSBORO, N. C.

Ask Your Grocer For

JONES BROS. BAKERY
Greensboro N. C.

Sidney B. Allen David W. Allen
Guilford Mortgage Co.
Real Estate - Mortgage Loans
Insurance of All Kinds
220 West Market Street
Phone 272-8121
GREENSBORO, N. C.

GREENSBORO Marble and Tile Co.
Marble — Tilework
1711 Spring Garden St.
Dial 272-2309
GREENSBORO, N. C.

J. N. COE & SON
•
General
Building Contractors
•
P. O. Box 7215
4204 Halifax Road
Phone 299-5941
GREENSBORO, N. C.

"A GOOD OLD AGE"

By Philip Gillon

Two of the ideas which run through the Bible and the visions of the Jewish sages, are reverence for old age and the dream of the return to Zion during one's lifetime. "A good old age" is the Biblical reward for virtue; the Patriarchs are examples of goodly men. Moses is rewarded by a view of Israel, and is punished by being denied the right to live there. All the Prophets dream of a golden time to come when old and young will rejoice together in Zion.

In our day, the unprecedented prosperity of the United States and its enlightened social policy, have made it possible for Americans who reach retirement age to enjoy these Biblical blessings in Israel. Owing to the progress in medicine, men and women who retire at 65 have many active and busy years before them: they can spend these years living full lives in the Holy Land.

"The American dollar goes a lot further in Israel than in the United States," says Shoshana Mark, of the Association of Americans and Canadians in Israel. "The average couple with some savings and a social security pension can live very nicely in Israel."

Altogether, there are some 14,000 immigrants from America and Canada living in Israel today: of them, about 2,000 are above retirement age. This is clearly a very high proportion. More than half these settlers live in the Tel-Aviv area: coming for the most part from the large cities of America and Canada, they prefer to live close to the rapid metropolitan beat of Israel's largest city.

The average unskilled worker in Israel today, earns about $90 a month, on which he has to support a complete family. A skilled worker or fairly high ranking civil servant, does not earn more than $170 a month — in no country in the world, is the differential between unskilled and qualified workers so low. This means that

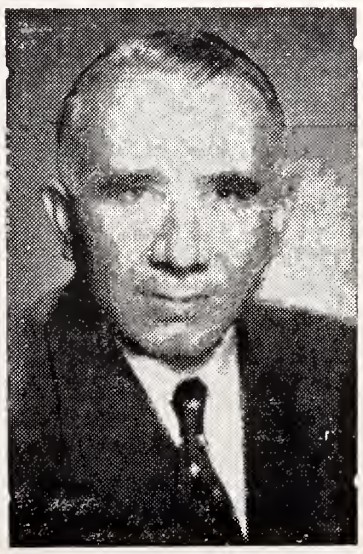

The worldwide Jewish community was urged to confront western culture, rather than avoid or evade it. by Rabbi Theodore Friedman, spiritual leader of Congregation Beth El in South Orange, N. J.

Harold Bennett's Upholstery and Drapery Shop
Complete Decorating Service — Carpets Cleaned
1402 Battleground Ave. Dial 273-1812
GREENSBORO, N. C.

CRANE SUPPLY COMPANY
WHOLESALER
Plumbing — Heating — Air Conditioning and Valves
Dial 275-6127 GREENSBORO, N. C. 205 Lynden St.

Best Wishes for a Happy New Year
Standard Theatre Supply Co.
PHILIP WICKER
215 East Washington Greensboro, N. C.

HOLIDAY GREETINGS FROM:
FRANK R. HUTTON & SONS
103 S. Greene St. GREENSBORO, N. C. Dial 272-6240

One of the Finer Stores of the Carolinas
Thalhimers-Ellis-Stone
GREENSBORO, N. C.

ROOFING
We are Specialists in Commercial Work
Built-Up - Tile - Slate
Asphalt Shingles
Tar & Gravel
—Free Estimates—
Dial 288-1787
Danford Roofing Co.
510 Denny Road
GREENSBORO, N. C.

For the Best in Photography
MARTIN'S STUDIO
112 E. Gaston Dial 272-7237
GREENSBORO, N. C.

COBLE SPORTING GOODS CO.
"Everything for the Sportsman"
119 N. Greene Dial 272-0912
GREENSBORO, N. C.

Call for . . . Daily Bread Flour — Joy Brand Corn Meal
Chatham Dog Food — Security Dog Food — Nutrena Feed
NORTH STATE MILLING COMPANY
111 West Bragg GREENSBORO, N. C. Dial 275-1355

F. J. McFADYEN PLUMBING CO.
Heating and Plumbing Contractors
611 W. Lee St. GREENSBORO, N. C. Dial 272-9953

SOUTHSIDE HARDWARE COMPANY
"Serving the Public For Half a Century"
Power Tool Division
515 South Elm Street
272-1776
Hardware - Water Systems
523 South Elm Street
Dial 272-2106
GREENSBORO, N. C.

For Engravings of Quality
NORTH STATE ENGRAVING CO.
Drawer Z Greensboro, N. C.
Special Service To
CHURCH BULLETINS—SMALL NEWSPAPERS
HIGH SCHOOL AND COLLEGE PAPERS
NEWS BUREAUS—MANUFACTURERS HOUSE ORGANS
We Make Engravings Used In This Publication

CURTIS WOODWORK — BUILDERS HARDWARE
ROOFING MATERIALS
Guilford Builders Supply Co., Inc.
1621 Battleground Ave. Greensboro, N. C. Dial 273-9481

Guilford Galleries, Inc.
Interior Decorators
Creators of
BEAUTIFUL INTERIORS
FOR HOMES, OFFICES AND CLUBS
● Furniture ● Carpets
● Draperies ● Accessories
Dial 274-5478 363 N. Elm St.
GREENSBORO, N. C.

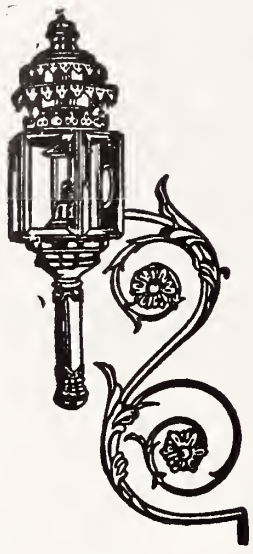

Odell Lambeth, *President* Fred Troxler, *Sec'y-Treas.*
Lambeth-Troxler Funeral Home
GREENSBORO'S NEWEST AND MOST MODERN
WENDOVER AT VIRGINIA STREET — DIAL 273-3401
GREENSBORO, N. C.

HODGIN ROOFING & SUPPLY CO.
923 West Lee Street Telephone 275-8561
Authorized Dealer for Ruberoid Products—Asphalt Shingles
GREENSBORO, NORTH CAROLINA

YOU'LL ENJOY EATING AT
LIBBY HILL SEAFOOD RESTAURANTS
No. 1 Battleground Road 288-9929
No. 2 3008 High Point Road 292-2737
No. 3 2400 McConnell 272-3928
No. 4 1107 Summit Avenue BR 2-2102
No. 5 King's Shopping Center 292-3553
GREENSBORO, N. C.

North Carolina's Largest Bicycle Dealers
A Complete Line of Schwinns
HIGGINS CYCLE SHOP
WE FIX ALL BIKES & TOYS
New Modernized Building
Radio Equiped Pick-Up & Delivery Trucks
1214 Spring Garden St. GREENSBORO, N. C. 272-0272

Bullock and Humble
Heating and Air Conditioning Contractors
Year-round Carrier *Weathermaker*
COMMERCIAL SELF-CONTAINED AIR-CONDITIONERS
Sales, Installation and Service
STORES-OFFICE-HOMES-RESTAURANTS-FACTORIES
1027 Oakmont Greensboro, N. C. Dial 273-1975

any couple with an assured income of $150 or more can enjoy a more adequate standard of living than they can in the United States, where costs are so much greater. Apart from their pension, would-be retired settlers wishing to set up a home, need about $7,000-$10,000 to purchase an apartment.

"Of course, settlers of retirement age have their problems, just like settlers who are young," explains Shoshana Mark, "but, financially, they are definitely better off."

Some of these senior residents from the U.S. find that housekeeping in Israel is bothersome. Even in America, older people get tired of the work involved in organizing homes and providing meals: the strains are considerably increased in a country where the ways of life are unfamiliar and the language is strange. Dealing with new tradesmen under such conditions is not easy, even for a young immigrant.

To cater to Americans of retirement age who want to forget housekeeping chores, and to solve the social problems of loneliness, language and strangeness, a new retirement club has been built by the Rassco organization, one of the major companies established by the Jewish Agency in Israel.

The Rassco organization is a giant corporation which is run as a business venture, but which also has pioneering ideals. The objectives of its enterprises are those considered desirable for the expansion of Israel and for serving the Jewish people. Since one of the aims of the Jewish Agency is to facilitate immigration to Israel, Rassco decided to establish in Israel "a retirement home for pensioners from America and Western countries."

There are many old-age homes of various types in Israel. Malben, the Israeli arm of the Joint Distribution Committee, runs some magnificent institutions for indigent new immigrants. The General Federation of Labour has old-age homes for its members, as do the association formed by immigrants from Central European countries and the organizations of strictly Orthodox Jews. But Rassco's Neve Aviv Club is not an old-age home in any sense of the term: it is an experiment which is unique in Israel.

The Club has been built by Rassco in Kfar Shmaryahu, one of Tel-Aviv's wealthiest satellite villages, which combines in a most charming manner the spacious homes of the upper middle-class with long established farms. The architecture of the club is like that of a luxury hotel. There is a long sweep of open verandah, on which people relax in deep lounge chairs. This leads to spacious lounges, a large modern dining-room, a tempting bar, a hobby-room and other recreational areas. The furnishings everywhere create the impression that no expense has been spared to provide the most gracious living possible in the modern age.

"I must emphasize that this is not an old-age home, but a residential club for retired people," says Mr. Meushar Agib, the General Manager of the Club. "We

(Please turn to Page 116)

WELBORN
Electric Company
Commercial, Industrial
House Wiring Service
4729 High Point Rd. 299-5526
GREENSBORO, N. C.

J. Harold Smith Studio
Commercial and Portrait Photography
1736 Battleground Avenue
GREENSBORO, N. C.

Clark Building Company
GENERAL CONTRACTORS
Residential & Commercial
5301 Winston-Salem Rd.
Dial 299-0602
GREENSBORO, N. C.

Throughout the Year
Enjoy Eating
GRIFFIN PIES
Baked By
Griffin Baking Co.
W. Market Ext.—BR 3-3657
GREENSBORO, N. C.

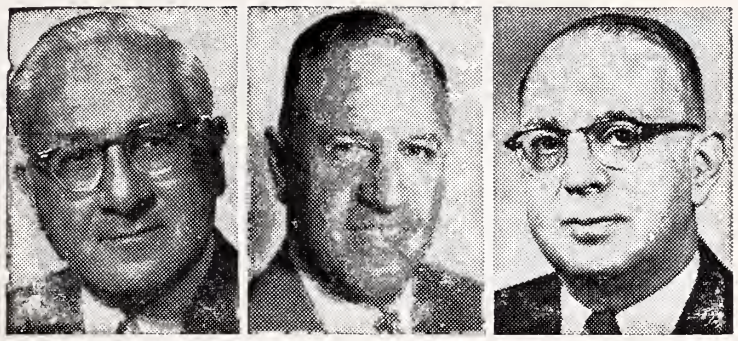

The 1964 Frank L. Weil Awards of JWB were presented at JWB's national convention in Boston to Dr. Abram L. Sachar, left, president, Brandeis University; Walter D. Heller, center, San Francisco, chairman, JWB's Armed Forces and Veteran Services, and Arthur S. Kling, right, Louisville, Ky., former president, JWB's Midwest Region.

A NEW AND ANOTHER YEAR

By Ben Nathan

Where has the past year gone? And where are the years that are not yet? Where are those years that are still to be? Are the old ones, the years past, like tired horses, set to pasture somewhere? Are the new ones kept like future gifts under special wraps? Stored and frozen in celestial boxes each waiting for Pandora's button to be pushed?

Who sorted them? Who molded their parts? Who put them in order? Who determined their sequence? Why were forty years, not four, determined as adequate to the separation of Egypt from Israel? Why is one year a garden and another a desert? Who gives them their character? Whence their recipe for their bitter and sweet? Is their flavoring drawn from an olden book, with measures precise and irrevocable, or is each year generated anew and prepared wholly in the spirit of innovation and change?

What are these years? Who, in advance of their expression, in advance of their actualization, prescribes that in such and such a year to come so much salt be added or so much sweet? Who determines this alchemy of sweets and bitterness? Who is the master chef who it is rumored, has already made menu of that final

Brown-Gardiner Drug Co.
PRESCRIPTIONS OUR SPECIALTY
PHONE 274-0745
110 E. Northwood St. Greensboro, N. C.

HOLIDAY GREETINGS FROM:
HALL - PUTNAM CLOTHING CO.
Clothes and Furnishings for Men and Young Men
110 N. Elm Street GREENSBORO, N. C. Dial 272-6559

Eye Glass Prescriptions Accurately Filled
GUILD OPTICIANS
Stamper OPTICAL CO.
206 N. Elm GREENSBORO, N. C. Dial 273-9286

ELLIOT PLUMBING CO.
24-Hour Fast City-Wide Repair Service
COMMERCIAL —— RESIDENTIAL
630 N. Elm St. Dial BR 3-0810 Greensboro, N. C.

Ivanhoe's
Charcoal Steaks
Seafood
Italian Specialties
Catering to Parties
Private Dinning Room Seats 125
Dancing in Cape Cod Room Music By Sid Hellier
1720 Battleground Ave.—272-0537
Greensboro

HOWARD E. CARR
C. L. U.
Home Office Agency
JEFFERSON STANDARD LIFE INS. CO.
Manager and Associate
GREENSBORO, N. C.

For All Your Copying Needs
Call 275-9234
Copy
Electrostatic, Inc.
251 N. Greene St.
GREENSBORO, N. C.

Holiday Inn OF AMERICA
THE NATION'S INNKEEPER
To the many friends we have already made and to those we have yet to earn we extend Our Best Wishes for A Very Happy and Prosperous New Year
HOLIDAY INNS
of Greensboro

JONES FUR SERVICE
"Everything a Fur Coat Needs — Including Storage"
Two Modern Plants Serving Better Stores From The Great Lakes To The Gulf
1427 Westover Ter. Dial 27 2-8527 Greensboro, N. C.

H. C. RHODES COMPANY
LAMPS AND NOVELTY FURNITURE
WHOLESALE ONLY
Greensboro, North Carolina

HOLIDAY GREETINGS

SOUTHERN OPTICAL CO., INC.

Contact Lens Laboratories, Inc.

108 S. Edgeworth Dial 272-8146

GREENSBORO, NORTH CAROLINA

SOUTHERN ELEVATOR COMPANY

Manufacturers of

Freight and Passenger Elevators

130 O'Conner St. Dial 274-2401 Greensboro, N. C.

FRIENDLY TOY & HOBBY SHOP

605 Friendly Shopping Center Dial 292-0808

GREENSBORO, N. C.

Farabee Machine and Parts Company

ENGINE REBUILDING

206 Walker Avenue GREENSBORO, N. C. Dial 274-0108

JAY'S FINE FOODS

*DELICATESSEN

Kosher Style - Pastrami - Cornbeef

IMPORTED & DOMESTIC

Champagne - Wine - Beer - Candy

Gift Fruit & Food Baskets Shipped Anywhere

Friendly Shopping Center

Dial 292-0741 Greensboro, N. C.

C. E. MOSER & SONS

GENERAL CONTRACTORS

Dial BR 5-4797

215 Greenside Drive

GREENSBORO, NORTH CAROLINA

feast wherein all living things, angel and animal, shall simultaneously partake?

Who prepares? Like those of all master chefs his plans are private. A thousand ploughshares will not pry them loose. No plea can penetrate to his pots and pans and none be privy. His very own prophets only advertise . . . but never tell. They can promote . . . but never reveal. All his dishes are served in darkness. And why not? For what reward has he, this master chef, for his toil if not the surprise and excitation of his guests at what they get . . . when they get it? Shall we deprive him of his wage? Must we sneak a peek? Is it really necessary to know and drain all the pleasure from his pantry, rob all his fun?

Certainly not. Spies are in poor taste. The over-inquisitive he regards, and correctly, as ungrateful and lacking in manners. But however improper such over inquisitiveness be, the absolute lack of it —we surmise—would please him no better. Consequently he who prepares the feast of our years to come and renders man immune to knowing what indeed awaits him, rendered him also nonetheless as indeed given to no greater instinct than that of finding out. Predictability, it would seem, is the fundamental ground of all human psychoses. We all want to know what will happen. Will we have the money we need on time or won't we? Will the operation succeed or fail? Will we retain our position or will we lose it? Will things get better or will they get worse? Will the weather be hot or will it be cold? Will the fusion of two atoms cause explosion or is the threat a dud? Will there be war or will there be peace?

The consequences of the Tower of Babel were apparently insuf-

(Please turn to Page 88)

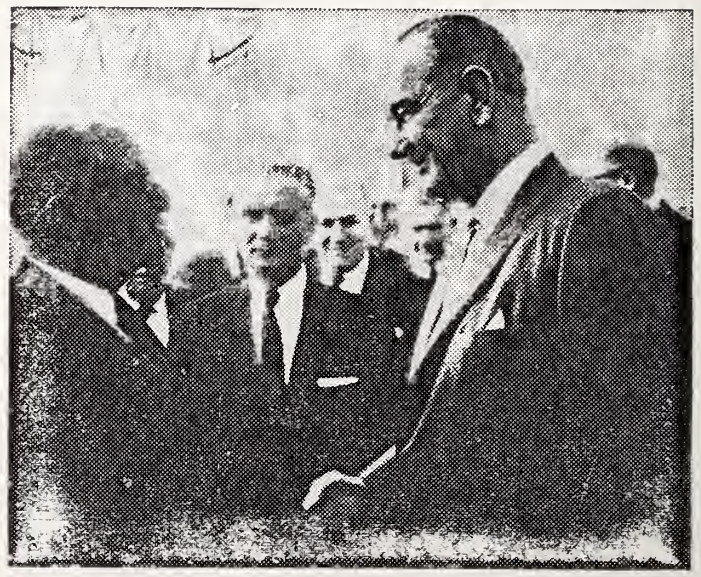

President Lyndon B. Johnson greets Irving M. Engel, prominent attorney and civic leader, and Honorary President of the AMERICAN JEWISH COMMITTEE, at a recent meeting in the White House of representatives of organizations concerned with immigration and refugees.

Your TOTAL food bill is less When You Shop at CS!

COLONIAL STORES

MORE HEBREW IN REFORM JUDAISM

By Ben Godol

Appeals to American Jews to acquire a knowledge of Hebrew as a second language have mounted greatly in recent years, particularly since the re-birth of Israel. Like the weather, however, this seems to be a problem about which there is much more conversation than action.

To those elements who manifest a lingering tendency to downgrade Reform Judaism as a viable instrument for transmitting the Jewish heritage and who insist on recalling the time when Reform was regarded as synonomous with anti-Hebrew attitude, it may come as a surprise that the American Reform movement is engaged in a vigorous effort to overhaul the entire program of Hebrew education in its religious schools.

The scope of the awareness of the problem and of the plans to do something about it are reported in a recent issue of the CCAR Journal by Rabbi Samuel Glasner, a Jewish educator of note. He has described the teaching of Hebrew as "probably the most vexing area in Reform Jewish education today."

It is all the more vexing, he reported, against the background of the fact that from the earliest days of the CCAR Commission on Jewish Education, "Hebrew was officially recognized as one of the important subject-matter areas in our curriculum." He added that, about ten years ago, a set of "Guiding Principles of Reform Jewish Education" was formulated. This stressed that Hebrew "in its various forms has always been and still is a religious road to Jewish spiritual brotherhood."

The Commission spelled out this general statement with a declaration that the study of Hebrew was "an indispensable element in the achievement of this purpose." The declaration added that the goals in Reform schools should include ability to read liturgical Hebrew, to translate simple Biblical passages, to read and enjoy simple modern Hebrew literature and to be familiar with "various common Hebrew and Yiddish terms and expressions which have become part of the Jewish folklore." The declaration also urged training to develop concern for the importance of Hebrew for the survival of Jewish life in the United States and appreciation of the special importance of the language in Jewish life and thought.

(Please turn to Page 86)

Seasons Greetings and Best Wishes to Our Many Friends for a

HAPPY AND PROSPEROUS NEW YEAR

UNITED SECURITIES COMPANY

MEMBER: PHILADELPHIA — BALTIMORE STOCK EXCHANGE

8th Floor — Southeastern Bldg.
Dial 275-6476 — GREENSBORO, N. C.

Greensboro's friendliest store since 1899!

Belk's

On Jefferson Square

Friendly Shopping Center
Greensboro, N. C.

Season's Greetings and Best Wishes for a Very Happy New Year

Southeastern Adjustment Co.

GREENSBORO, NORTH CAROLINA

RANCH RESTAURANT

Open From 6 A.M. to 11 P.M.
2200 S. Ashe Street—Route 220 South
Dial 275-5092 — Greensboro, N. C.

COLUMBIA LAUNDRY CO.

A Complete Service in Laundry and Dry Cleaning

ZONED PICK-UP AND DELIVERY

Try Our Counter Service — PROMPT—COURTEOUS—EFFICIENT

Dial 272-8193 — 901 Battleground Avenue
GREENSBORO, N. C.

"One of Greensboro's Better Drug Stores"

ELAM DRUG COMPANY

6 DELIVERIES DAILY

2112 Walker Ave. — GREENSBORO, N. C. — Dial 275-7278

McMillan's Uniforms, Inc.

336 S. Elm Street — Dial 273-2935
GREENSBORO, NORTH CAROLINA

YOU'LL SAVE MONEY ON YOUR ELECTRICAL APPLIANCES

AT

SUMMERS SUPPLY COMPANY

Hotpoint

DEALERS

2919 Randleman Road — Dial BR 2-9922
GREENSBORO, N. C.

Dial 275-5324

"Pete" Wall Plumbing Co., Inc.

PLUMBING & HEATING SERVICE

1030 Westside Dr.
GREENSBORO, N. C.

E. R. ZANE

•

Greensboro, N. C.

John Hancock
MUTUAL LIFE INSURANCE COMPANY

Clyde E. Swift, C.L.U.
GENERAL AGENT

Suite 500 Edgeworth Bldg. P. O. Box 3505 Tel. 275-8611

GREENSBORO, N. C. 27402

CROSS CONSTRUCTION & REALTY CO.
DIAL
274-6181

1025 Wendover Avenue Greensboro, N. C.

Please Patronize Our Advertisers

ALL TYPES OF LIGHTING

Fabulous LIGHTING CREATIONS, INC.

(Across from Lawndale Shopping Center)

275-0201

2113 Enterprise Dr. Greensboro, N. C.

Norris Supply & Machine Co.
Norris Engineering Co.
Automatic Heating Plants — Industrial Piping — Mill Supplies
Phones 865-3632—867-7931 Gastonia, N. C.

SOMETHING NEW AND DIFFERENT
FOR EVERYONE

Only $3.95
At Retail Stores

We Welcome Dealer and
Salesmen's Inquiries

McFARLANE
DESK CO.

1224 S. Tarboro Street
Dial 243-3258
WILSON, N. C.

ENGLISH - ISRAEL'S SECOND LANGUAGE

By I. M. Green

If the English language is your mother-tongue and you cannot carry on an extended conversation in any other language, a short trip to Israel as a tourist will offer you no difficulties whatsoever. You will be staying in first-class or luxury hotels where all those who have to serve you — desk clerks, elevator operators, waiters, etc.— will be speaking a fair, if not perfect, English. You will be taken on sight-seeking tours across the country during which the guide on your bus will explain everything to you in your own language. In the larger stores in which you will be doing your shopping, or in offices with which you may have some business, English-speaking clerks will attend to all your needs.

In this regard Israel is no different from any other non-English speaking country which derives a sizeable part of its income from English speaking tourists and which must therefore train people to understand, so that they may cater to, those tourists. And if this were the only, or even the most important role, of the English language in Israel—catering to tourists in their own language—there would hardly be anything to write home about on this subject.

Actually, however, the part played by the English language in the Jewish State is far more important than this. After one has lived in Israel for some length of time, as did this writer who stayed there fifteen months during all of 1963 and the early part of 1964, one learns some very interesting and often surprising things about the importance of the place that English occupies in the life of the country. One finds then that English, though not an official language together with Hebrew—as is Arabic for the Arab minority—is so important for the economic, political and even cultural life of the little country that it can well be called a second language for the predominantly Hebrew-speaking Israelis, if not an official, then a semi-official, language for the governmental and Jewish Agency offices. Hebrew — "Ivrit," as the language calls itself—is the official language for Jews. It is the main language of communication between Jewish immigrants who come from various parts of the world and who without some knowledge of Ivrit wouldn't be

(Please turn to Page 82)

Have a WORLD of FUN!
Travel with SITA 28th Year
Unbelievable low Cost

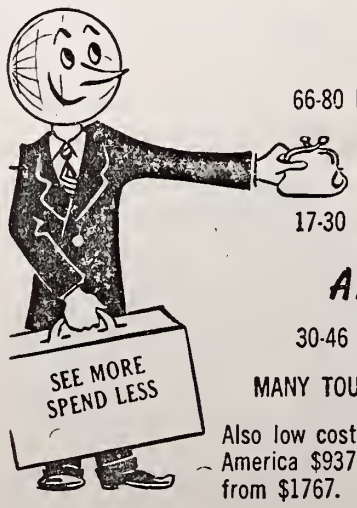

Europe
66-80 Days, Incl. Steamer, from $798
ORIENT
17-30 Days, Incl. Air, from $1,290
AROUND the WORLD
30-46 Days, Incl. Air, from $1,930
MANY TOURS INCLUDE COLLEGE CREDIT
Also low cost tours to Mexico $196 up, South America $937 up, The West from $456, Africa from $1767.

LUCAS TRAVEL AGENCY
116 A North Greene St. Greensboro, N. C.
Dial 272-0111
MEMBER AMERICAN SOCIETY OF TRAVEL AGENTS ASTA
Symbol of Experience, Reliability and Integrity

The Jewish Institute for the Blind in Jerusalem, famed for pioneering in new concepts for training Israel's blind, has won warm praise from the United States Ministry of Health, Education and Welfare for initiating courses on IBM machines for the blind. Picture shows blind youth at the Jerusalem Institute learning to handle IBM machine control panel.

TOMORROW

(Continued from Page 37)

about his father. "Janos," she said, "I have to tell you something. I want you to take it like a man because it is the only thing you can do now." His eyes widened and the fear that registered in his face almost made her change her mind about telling him now, but after a moment's hesitation she continued. "Your father is dead. The Germans killed him last night."

She watched for his reaction but he just sat there silently, his body sagging. He seemed oblivious of the hand which she put to his cheek.

The train lurched once more and began to move out of the station. The dim light which had filtered in from the lonely platform was gone, and they were again moving through the foreboding darkness. To comfort herself as much as anything else, Janos' mother felt his head against her breast as though it would be possible to do something if he developed a fever, and put her arms around his trembling shoulders. Janos once more fell asleep, but it was a restless sleep, short and with occasional audible sobs. As soon as morning brought the first stirrings from the other people in the car, he awakened.

The tiny bits of food which the frightened and dispirited, deportees had been allowed to bring with them was now almost completely gone and the inevitable pangs of hunger were being generally expressed. These mutterings were to increase and haunt him a

(Please turn to Page 119)

N. A. HOLMES CONTRACTOR
Remodeling - Painting
419 N. Edgeworth Tel. 275-4416
GREENSBORO, N. C.

GARNER PLUMBING CO.
PLUMBING AND HEATING CONTRACTOR
Residential - Commercial Repair
P. O. Box 438 Oak Ridge, N. C. Tel. 643-4206

D. E. BROWN
GENERAL CONTRACTOR
● Residential ● Commercial
● Additions and Alterations
RD 2, Box 843
Browns Summit, N. C. Dial 656-3937

DAN HOODS RANCH CAMP
REGISTER NOW
LAKE HAVEN
545-4021 Matthews, N. C.

OAKS DRIVE-IN
AND
DANCELAND
299-9798
4320 High Point Road
GREENSBORO, N. C.

BROWN OIL CO.
YOUR FRIENDLY
INDEPENDENT DEALER
4820 Clifton Rd.
299-9772
GREENSBORO, N. C.

USE OUR SERVICE
In Greensboro, Winston-Salem or High Point
HERTZ RENT-A-CAR SYSTEM LICENSEE
Rent-A-Car, Inc.
GREENSBORO, N. C.
507 Arlington Dial 275-6378
WINSTON-SALEM, N. C.
510 N. Marshall Dial PA 4-6559
HIGH POINT, N. C.
117 S. Wrenn Dial 888-7975

A Very Happy New Year
ACROBAT SHOE STORE
Dial 272-0729
119 West Market
GREENSBORO, N. C.

Serving Greensboro Since 1945
PAGE Private School
FIRST GRADE
For Children Who are Six Years of Age in Oct., Nov., Dec., Jan., Feb., March
Dial BR 2-3268
1005 W. Market
GREENSBORO, N. C.

N. Carolina Mobile Homes Corp.
Dennis Vance
Detroiter - Pontiac Chief
3501 High Point Rd.
292-3752
GREENSBORO, N. C.

Electrical Contractors
Residential, Commercial and Industrial
Lighting and Electrical Heating Specialists
TALLEY ELECTRIC, INC.
C. H. TALLEY, Owner
DIAL 274-1531
1109 Battleground Ave.
GREENSBORO, N. C.

NATIONAL CASH REGISTER CO.
O. L. FRYMAN
Branch Manager
116 East Market Street
GREENSBORO, N. C.

Season's Greetings and Best Wishes for a Happy and Prosperous New Year from the Following Firms in

Durham, N. C.

The No. 1 Dairy in the Research Triangle Area

LONG MEADOW FARMS

Call for Home Delivery

Durham, Raleigh and Chapel Hill
and over 25 other surrounding communities

MECHANICS AND FARMERS BANK

DURHAM, RALEIGH, CHARLOTTE,
NORTH CAROLINA

Established Since 1908

Resources Over $10,000,000.00

Member Federal Deposit Insurance Corporation

DURHAM, N. C.

Please Patronize Our Advertisers

T. E. ALLEN & SONS

MUTUAL INSURANCE AGENCY

● HOMEOWNERS POLICY ● AUTOMOBILE INSURANCE

Special Multi-Peril Merchantile Package Policy

Dial 684-0439 Wachovia Bank Bldg. Room 509

DURHAM, N. C.

Balentines REBEL ROOM

286-4217

Northgate Shopping Center Durham, N. C.

"Know the Real Joy of Good Living"

Schlitz

The Beer That Made Milwaukee Famous

DURHAM Distributing Co., Inc.

Durham, N. C.

FABIANNE BETSY WOLFF

Mr. and Mrs. Nathan R. Wolff of Durham, North Carolina announce the engagement of their daughter, Fabianne Betsy to Alexander Arnold Gershon, son of Mr. and Mrs. Joseph S. Gershon of Atlanta.

The bride-elect is the granddaughter of the late Mr. and Mrs. Frank B. Clemenko, and the late Mr. and Mrs. Hyman Wolff, all of New York City.

Miss Wolff was graduated from the Henry Grady School of Journalism of the University of Georgia, Athens, where she was treasurer of Sigma Delta Tau, president of Gamma Alpha Chi, and a member of the 1963 alumni committee fund. She made her debut in 1959 at the High Point Cotillion. She is employed by the Atlantic City Schools.

The future bridegroom is the grandson of the late Mr. and Mrs. Morris Gershon of Atlanta and the late Mr. and Mrs. Alexander Sachs of Chicago.

Mr. Gershon graduated from the Georgia Institute of Technology with a Bachelor of Science degree in Chemistry. He was president of Alpha Epsilon Pi and a Dean's List student. He received his Bachelor of Laws degree from the L.Q.C. Lamar School of Law of Emory University. He is currently stationed at the United States Coast Guard at Cape May, New Jersey.

A late December wedding is planned.

Don't Forget!

Contribute to the North Carolina Home for the Jewish Aged

RIGSBEE Tire Sales, Inc.

EVERY SERVICE FOR ANY CAR

Recapping

Any Size Tire Auto - Truck

Tires Exchanged While We Recap Yours

Muffler Service
Delco Batteries
Hercules Batteries
Seat Covers
Floor Mats
Seat Safety Belts

684-0241

108 Lakewood Ave. and
2720 Hillsboro Road
DURHAM, N. C.

WALLACE'S

Radio & TV Service

Electronics Service Since 1931

Television Service

All Makes and Models

dial 286-1182

Motorola - Sylvania Authorized Service

2822 Hillsboro Rd.
DURHAM, N. C.

Please Patronize Our Advertisers

Maddox-Stafford

Rock of Ages

FAMILY MONUMENTS

Liberty Dial 682-3465

DURHAM, N. C.

HERTZ

CARS & TRUCKS
Durham, Raleigh,
Chapel Hill and
Raleigh-Durham Airport

Hertz Rent A Car System

114 N. Dillard Dial 684-0264
DURHAM, N. C

THE MESSIAHS OF TEL AVIV

By David Samuelson

It is written in some ancient Hebrew tome, an injunction mumbled between bearded lips of Biblical patriarchs, or perhaps merely a gimmick of some master-mind sloganeer in the pay of the Ancient Order of Medieval Mendicants, but of its effectiveness there is no doubt.

And this I heard from a busy Tel Avivian on Allenby Road as he stopped suddenly in front of a beggar squatting on the sidewalk, dug into his purse and pulled out a ten agorot piece and tossed it into the tin can receptacle between the legs of the mendicant — one of the legs a wooden stump.

It was the third time on one block that he tossed alms into upturned palms or rusty cans. I was puzzled. "How come?" I asked my friend. He spoke English. "Do you have to feed all the beggars in Tel Aviv?"

He looked at me sadly for a minute. Then with a smile.

"You heartless, 'am hahoratizm' Amerikaner. Don't you know that it is written, 'thou shalt not spurn the outstretched hand of any one, for any one might be The Messiah?'"

If that were the probability then there are at least three potential Messiahs to the block in Tel Aviv. Not on the side streets, but on the busy thoroughfares of Dizengoff, Ben Yehuda, Herzl streets, around the central bus station, almost anywhere where such a legend can return a profit.

Yes, neither Tel Aviv, nor Jerusalem goes begging for beggars.

In our youth we were entranced by bizarre stories of beggars swarming in the Oriental bazzars and casbahs. They either slunk, sneaked, crawled or lurked in the shadows of fruit or flower vendors' carts, one hand extended palm upward, the other hidden in the depths of ragged folds either scratching or clutching a razor edge knife. There was something glamorous, exciting about these Levantine beggars,

Not so the Tel Aviv or Jerusalem mendicants. (The only examples of the breed I could study in Israel). None exude the aura of Oriental romance; all give off a more or less earthy odor of bodies long estranged from soap and water, and some more pungent in clothes greasy and steeped in filth. At close range the tall, full-bearded, dignified beggar standing in front of Tel Aviv's Great Synagogue, and the Oriental garbed, red-fezzed, gray bearded beggar sitting on a stoop across the street, his lips moving continuously, his body swaying as though in perpetual litany, become mere objects of pity, not subjects of literature imagery.

But they do make an interesting gallery for the objective reporter of things Israel. Four years ago, this reporter walked the busy streets of Tel Aviv, Jaffa Road in Jerusalem, often disgusted, more often fascinated, but at all times interested in the interplay of human relations between beggar and passer-by.

There would be the patently poor Israeli, whose clothes no less

HOMESTEAD MOTEL
Superior Courts Member — Phones - TV - Air Conditioned
MR. & MRS. E. H. WILLIS
Chapel Hill Blvd., P. O. Box 218 DURHAM, N. C. 489-9181

HOWARD'S ESSO SERVICE STATION
Starter - Generator - Ignition - Mufflers - Exhaust - Tune-Ups
Shocks - Wheel Balancing
596-7326
1402 Angier Ave. Durham, N. C.

TRIANGLE TRAVEL AGENCY
COMPLETE TRAVEL SERVICE
Foreign - Domestic - Air - Land - Sea - Tour - Cruises
1018 W. Main DURHAM, N. C. 682-5521

C. WOODARD COMPANY, INC.
OFFICE SUPPLIES, EQUIPMENT, SAFES, AND
RECEPTION ROOM FURNITURE
105 North Douglas Street WILSON, N. C. Telephone 243-2450

"Let STANDARD be your STANDARD"
Standard Insurance & Realty Corp.
INSURANCE - RENTALS - REAL ESTATE
Dial GI 6-6156 Home Savings Bldg.
ROCKY MOUNT, N. C.

AMERICAN RUG & FURNITURE CLEANERS
8 Yrs. Experience. All Work Guaranteed.
We Give S&H Green Stamps
—Free Estimates—
Call 596-6077
LOCALLY OWNED
Charlie J. Taylor—W. T. Cash
DURHAM, N. C.

Smith Foushee
Insurance Agency
Representing Stock and Mutual Companies
YOUR Independent Insurance AGENT "SERVES YOU FIRST"
Insurance for Every Need
Dial ME 6-4151
Wallace Bl. Rm. 617
SALISBURY, N. C.

7 A.M. - 9 P.M.
Call Archie Baker
286-1947
Broad St. Sunoco
801 Broad St.
DURHAM, N. C.

SANITARY SEPTIC TANK SERVICE
NIGHT OR DAY CALL
489-2196
2900 Chapel Hill Road
DURHAM, N. C.

CHICK-N-EAT
Open 'til 9 PM
Dining the Good Ole' Way
682-3616
WELLONS VILLAGE SHOPPING CENTER
DURHAM, N. C.

Johnson
MOTOR CO.
682-5486
Night Wrecker Service 477-4076
326 E. Main - Durham, N. C.

Witherspoon Rose Culture
"The Finest in Rose Plants"
Wide Selection - Reasonable Prices
Designing - Planting
Custom Spraying
Visitors Welcome at Display Garden
Dial 489-4446
R. K. Witherspoon, *Owner*
Located 200 Yds. Off
New Durham - Chapel Hill Blvd.

HADEN'S TIRE SERVICE
HOME OF B. F. GOODRICH SILVERTOWN
THE TIRE WITH THE "BIG EDGE"
Quality Recapping Since 1913 — One-Day Service
Corner Lee & Liberty Sts. Dial 636-0321
SALISBURY, N. C.

Overton Parnell Studio
Specializing in
Children Photography
Groups - Weddings
Tel. 682-4075
401½ N. Mangum
DURHAM, N. C.

Scott Tailors
Custom Tailoring
Made Especially for You!
Guaranteed Satisfaction
221 Foster Street
DURHAM, N. C.
Phone 681-2531
Specializing in
ALTERATIONS
Ladies & Gents

MOORE & JOHNSON COMPANY
INSURANCE & SURETY BONDS
"For 40 Years Raleigh's Leading Insurance Agency"
810 Insurance Bldg., 336 Fayetteville St. Raleigh, N. C.
Dial TEmple 3-4619

Hayes Contracting Wiring Service
ELECTRICAL CONTRACTORS
RESIDENTIAL COMMERCIAL
ELECTRICAL SERVICE
202 Lincoln Court Raleigh, N. C. Phone TE 2-1059

ROGERS OIL COMPANY
Distributors for CITIES SERVICE PRODUCTS
Fuel Oil - Kerosene - Automatic Printed Tickets
Burner Service
1316 S. Blount St. RALEIGH, N. C. Dial TE 4-8445

Village Book & Stationery, Inc.
Books — Stationery — Cards
Gifts — Office Supplies — Frames
Cameron Village Dial TE 4-6234
RALEIGH, NORTH CAROLINA

MEDLIN - DAVIS CLEANERS
"CLEANERS OF DISTINCTION"
Hat Renovating and DeLuxe Celophane Shirt Service
123 N. Salisbury Cameron Village
Dial 828-7254 RALEIGH, N. C. Dial TE 3-2020

BROWN-WYNNE FUNERAL HOME
Service Since 1836
308 St. Mary's Dial TE 2-8839
RALEIGH, N. C.

SIR WALTER OPTICIANS
BROKEN LENSES DUPLICATED
Modern Eyewear Designed to Tomorrow's Fashion
Zenith "Living Sound" Hearing Aids
Professional Building RALEIGH, N. C. Dial TE 3-4629

MODERN
Texaco Serv. Sta.
ROAD SERVICE
Charles Pendergraf, Owner
We Specialize in
MAJOR AUTO REPAIR
Engine Overhaul
Tune-Ups
Complete Brake Service
Transmissions
Wheel Balancing
158 E. Chatham 467-1214
RALEIGH, N. C.

New Year Greetings!
CHINESE AND AMERICAN FOODS
Temptingly Prepared in
THE ORIENTAL MANNER
CANTON CAFE
Fully Air-Conditioned
408 Hillsboro Dial TE 2-7867
RALEIGH, N. C.

Beth Meyer Synagogue, Raleigh

MRS. OSCAR LEGUM, Correspondent

Miss Marcia Faye Golden and Mr. Donald Harvey Vinnik were united in a ceremony solomenized at the Progressive Club, Atlanta, Ga. on Sunday, August 9th, at high noon. The bride is the daughter of Mr. and Mrs. Ernest Golden, of Atlanta, and the groom's parents are Mr. and Mrs. George Vinnik of Raleigh. The double ring ceremony was performed by Rabbi Harry H. Epstein.

The bride was given in marriage by her father.

Mrs. Alan Goldstein, of Gainsville, Florida, sister of the bride was matron of honor. Bridesmaids were Mrs. Irwin E. Vinnik, Denver, Colorado, sister-in-law of the groom; Sharon Rasken, of Norfolk, Va.; Gail Shemper, of Atlanta, Ga.; Janice Zalkow, of Atlanta, Ga.; Arleen Unell, of Atlanta, Ga.; and Carol Alpert of Wilmington, N. C. Junior bridesmaids were Sandra D. Green and Deborah L. Green, of Raleigh, N. C., cousins of the groom. Shelly Goldstein of Gainsville, Florida, neice of the bride was flower girl and Stephen D. Vinnik, of Denver, Colorado, nephew of the groom was ring bearer.

Dr. Irwin E. Vinnik, of Denver, Colorado, was his brother's best man and ushers were David Golden, Atlanta, brother of the bride; Alan Goldstein of Gainsville, Florida, brother-in-law of the bride; David P. Green, Terry Golden, Melvin Garr and Julian Lerner all of Raleigh.

The parents of the bride entertained at a seated dinner at the club following the ceremony. The brides book was kept by Judy Abelkop and Harriet Robbins of Atlanta, Ga.

Mrs. Vinnik graduated from Henry Gray High School, Atlanta, and attended Ogelthorpe University and the University of Georgia where she was a member of Delta Phi Epsilon Sorority.

Mr. Vinnik, a graduate of Needham Broughton High School, Raleigh, received his college degree at University of North Carolina, Chapel Hill, where he was a member of Tau Epislon Phi Fraternity.

ELECTRIC CONTRACTORS
RONALD L. BULLOCK, Owner
Residential - Commercial
N. C. License No. 3522
Fast Service
Free Estimates
Dial 266-2775
BULLOCK ELECTRIC CO.
Watkins Road
KNIGHTDALE, N. C.

for complete TELEVISION Repairs
Corn's TV Service Co.
407 W. Peace Dial TE 4-4991
RALEIGH, N. C.

AMBURN PONTIAC CO.
3623 HILLSBORO
EXPERT BODY WORK
WRECKER SERVICE
Auto Air Conditioning Service
Radiator Repairs
Factory Trained Mechanics
Modern Shop Equipment
Dial 832-3907
RALEIGH, N. C.

GATES' Opticians
LATEST IN STYLES AND COLORS
WE Make A Specialty Of Fitting Glasses To Your Facial Features, and Personality
TE 2-7228
Conveniently Located in the Bryan Building
Cameron Village
RALEIGH, N. C.

MRS. DONALD HARVEY VINNIK

After a wedding trip to Miami Beach and Nassau, the couple will live at 1503 F Eastcrest Drive, Charlotte, N. C.

We offer our congratulations to Mr. and Mrs. Al Eothstein upon the engagement of their daughter Lyn to Howard Satisky, son of Mr. and Mrs. Harry Satisky of Fayetteville, N. C.

Troop No. 338 Boy Scouts, sponsored by Temple Beth Or, has just returned from a two week camping trip. The first stop was the Boy Scout Jamboree held at Valley Forge, N. Y. From there the boys toured West Point, visited the Worlds Fair, spent a few days at Atlantic City, toured Washington and had the honor of meeting President Lyndon B. Johnson. The troop visited Arlington Cemetery and placed a wreathe on the grave of the late President John F. Kennedy.

CAPITAL SIGN SERVICE, INC.
Eastern Carolina's Largest Sign Manufacturer
Neon Plastic Signs
Metal & Plastic Letters
Signs for Every Need
Ask Us About Our Electric Sign Leasing Plan
Dial 828-5463 317 S. Bloodworth St.
RALEIGH, N. C.

WILLETT'S BEAUTY SHOP
"Electrolysis Treatment Room"
Newly Modernized — Trained Personnel
CAMERON VILLAGE Phone TE 4-7375 RALEIGH, N. C.

BLUE RIDGE TRUCKING CO.
Daily Motor Service to Points West and South of Asheville
Office and Terminal—Simpson Street—Koon Development
Dial AL 2-1531 ASHEVILLE, N.C.

ASHEVILLE PAVING COMPANY and DRIVEWAYS, Inc.
DRIVEWAYS & MUNICIPAL PAVING
7 Market St. ASHEVILLE, N. C. Dial AL 2-4464

Spainhour's
HICKORY'S LEADING DEPARTMENT STORE

Gus Russos Hatters & Cleaners
Hat Reblocking A Specialty
Two Hour Dry Cleaning
122 W. Martin TE 2-3691
RALEIGH, N. C.

James H. Anderson
COMPANY
Complete Line of Janitor Supplies
833-2750
418 W. Peace
RALEIGH, N. C.

Midway Esso Service Station
"Your one stop Service Station"
Complete Line of Esso Products
1900 Hwy. 70E 362-2771
GARNER, N. C.

NOTHING ELSE IS AS GOOD
AS A GOOD GLASS OF BEER
N. C. Association Of Beer Distributors

STEVE T. ZEBLO
BUILDERS
Better Workmanship & Prices
TE2-8716
310 Georgetown Road
RALEIGH, N. C.

David G. Allen
Tile - Marble - Terrazzo
Since 1920
TE 2-2736 TE 3-1561
RALEIGH, N. C.

SEVEN UP BOTTLING CO.
C. C. HINTON
129 S. St. Raleigh, N. C.

Season's Greetings and Best Wishes for a Happy and Prosperous New Year from the Following Firms in

BURLINGTON, N. C.

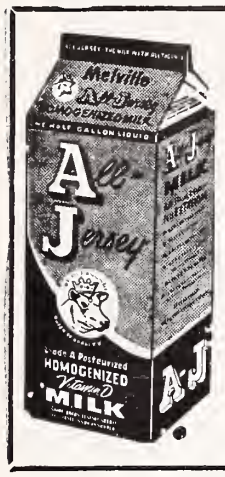

Extra Food Value at no Extra Cost!

MELVILLE DAIRY

"ALAMANCE COUNTY'S ONLY HOME-OWNED HOME-OPERATED DAIRY"

LEVIN BROTHERS INC.

BURLINGTON, N. C. Area Code 919 584-3811

Please Patronize Our Advertisers

LILIEN & LEE, INC.

CADILLAC "STANDARD OF THE WORLD"

OLDSMOBILE *There is a Rocket To Fit Your Pocket*

Quality Built—Quality Sold—Quality Serviced
OLDSMOBILE — CADILLAC — RAMBLER

306 N. Church Dial CA 7-7448 Burlington, N. C.

SELLARS

OF BURLINGTON

ALAMANCE COUNTYS LEADING DEPARTMENT STORE SINCE 1872

"AT SELLARS YOU GET MORE"

CA 6-1686 Main Street

Current Dividend; 4% Per Annum Compounded Semi-Annually

INSURED SAVINGS HOME LOANS

COMMUNITY FEDERAL
SAVINGS AND LOAN ASSOCIATION

708 S. CHURCH ST. BURLINGTON, N. C.

What About The Biblical Miracles?

By Robert Appel

If any one point can be fixed in the life experience of the American Jew where doubt first sets in about the validity of Judaism, it is probably when, as a college student, he was asked or asked himself: "Did the miracles described in the Old Testament really happen?"

Nowadays, the point may be earlier, considering the response of the typical schoolboy to man's extraordinary scientific mastery of the natural world and the correspondingly immense prestige of science and the scientific method.

Reform Judaism has disposed of the problem of the believability of the Biblical miracles by ignoring it. As a Long Island Reform rabbi has put it: "The present-day congregant who asks seriously about Elijah's ravens or the manna is greeted with raised eyebrows on the part of his fellows and a short, condescending answer from his rabbi."

As Rabbi Alton Winters of Glen Cove, N. Y., sees it, "in Judaism the miracle is peripheral" and Reform Jews should presumably be grateful for this "dispensability" of the supernatural. But he also contends, in a recent issue of the CCAR Journal, that Reform Judaism may have "lost something worthwhile, even precious by not having to confront the question." Specifically, when the "modern rabbi" asks himself what part miracles play in the Bible, he is too likely "to accept the easy answers."

First, according to one of the easy answers, the miraculous explanation was characteristic of Biblical times. "That was the way they thought about things in those days." The other "easy answer" is that anything out of the ordinary was accounted for "by being called a wonder or a sign."

From the Reform viewpoint, Rabbi Winters notes, both answers "are essentially true" but there are still two motives for the use of miracles in the Old Testament which Reform Jews "have missed because of our casual attitude."

It is probably wrong, he continues, "to speak of a Biblical writer, a Biblical theology," but he believes that there really "does seem to be one unifying idea throughout nearly all the books of the Holy Scripture" which he calls "the Biblical philosophy of history."

From that viewpoint, he argues, the "people who wrote and edited" the Old Testament "were afraid of human heroes." They point out "with embarrassing candor the faults, foibles and sins of our ancestors." Their objective was to project the idea that "imperfect man provides the dark background of contrast to set off the bright Hero, God." The Biblical

(Please turn to Page 107)

BARKER'S TIRE SERVICE

"U. S. ROYAL TIRES"

274 W. Davis St. Dial CA 8-8383
BURLINGTON, N. C.

GREETINGS TO OUR MANY FRIENDS — AND SEASON'S BEST WISHES!

AM **WBBB** FM

The Radio Voice of Burlington

E. Z. "Easy" Jones

"Dutch Boy"
LATEX HOUSE PAINT

The last word in exterior paint... rugged, smooth-flowing, quick drying, with amazing color retention. It cuts your painting time in half!

Jeffreys Paint & Paper Co.

Church and Ruffin Streets
Dial CA 6-6246
BURLINGTON, N. C.

LUMBERTON, N. C.

MRS. RAY WEINSTEIN

The marriage of Miss Elyse Landsberger of Tuscaloosa, Ala. and Joseph Ray Weinstein of Lumberton, N. C. was solemnized Sunday, July 5, at four o'clock in the afternoon at the Tuscaloosa Country Club in Tuscaloosa. The bride is the daughter of Mrs. Raymond Robert Landsberger of Tus-

(Please turn to Page 57)

Season's Greetings and Best Wishes for a Happy and Prosperous New Year from the Following Firms in

BURLINGTON - HIGH POINT, N. C.

C. B. SMITH ROOFING CO.
Complete Remodeling — Alterations — Additions
RUSCO Windows & Doors
1824 E. Webb St. BURLINGTON, N. C. Dial 226-6604

The Friendly "Home Folks" Since 1914
First Federal Savings & Loan Ass'n.
HOME LOANS — INSURED SAVINGS
309 E. Davis St. Burlington, N. C. Dial 226-2417

C. G. Somers Earl Pardue
The Somers - Pardue Agency, Inc.
Serving in
REAL ESTATE
GENERAL INSURANCE
MORTGAGE LOANS
BONDS and RENTALS
431 S. Spring St.
"The Post Office Is Across the Street From Us"
BURLINGTON, N. C.

The pause that refreshes

BURLINGTON COCA-COLA BOTTLING CO.
Burlington, North Carolina

COMPLETE PEST CONTROL
Free Inspection & Estimates Without Obligation
Locally Owned & Operated DIAL 882-6319
N.C. PEST CONTROL ASS'N.

SILVER FISH ANTS RATS - MICE ROACHES MOTHS
FRANK GOFORTH EXTERMINATORS
1,000 S. Main St. High Point, N. C.

Efficient Service Guarantees Insurance Economy
JONES and PEACOCK, Incorporated
INSURANCE
118 OAKWOOD CT HIGH POINT, N. C. DIAL 88-2-1716

SEASON'S GREETINGS
from
North State Telephone Co.
HIGH POINT, NORTH CAROLINA

Parlier Plumbing & Heating Co.
Plumbing • Heating • Air-Conditioning
CONTRACTORS
118 Stockton STATESVILLE, N. C. Dial TR 2-2421

J. R. Graham & Son Construction Co.
GENERAL CONTRACTORS
Telephone 88-2-8167
Greensboro Rd.
HIGH POINT, N. C.

OLD DOMINION FREIGHT LINE
FOR FAST DEPENDABLE FREIGHT SERVICE IN N. C. & VA.
IN RICHMOND Dial 233-3091
IN HIGH POINT Dial 822-2547
or Contact Your Local OLD DOMINION FREIGHT LINE OFFICE

Season's Greetings and Best Wishes for a Happy and Prosperous New Year from the Following Firms in
Gastonia, N. C.

"Connections Covering The Globe"
Wilson Transfer Company, Inc.
SUPERIOR TRUCKING SERVICE
712 W. Airline Ave. Phone UN 7-6308
GASTONIA, N. C.
Dial 825-2090
Direct Telephone Service Charlotte to Gastonia

Gastonia Mutual Savings & Loan Association
Organized 1905
HOME LOANS — INSURED SAVINGS
283 W. Main Avenue Gastonia, N. C.

SERVING 13 PIEDMONT COUNTIES IN SOUTH CAROLINA
PIEDMONT DIAPER SERVICE
Check your Telephone Book for our nearest office

Double Cola Bottling Company
C. P. NANNEY
809 E. Franklin Ave.
GASTONA, N. C.

RICH'S WELDING PLANT
Dial UN 5-3651
224 East Long Avenue
GASTONIA, N. C.

SPENCER'S INC.
Office Supplies
Printing
257 W. Main Dial UN 5-2356
GASTONIA, N. C.

Second Annual Family and Youth Retreat a Success

FAMILY GATHERING AT WILDACRES

Sixty-eight participants spent an enthusiastic and enriching week at Wildacres during the week of July 19-26. This novel project which brings together Jewish families for Jewish living was sponsored by the Circuit Riding Rabbi Project of the North Carolina Association of Jewish Men.

The Retreat attracted individuals from Bristol, Virginia, Charlotte, Gastonia, Greensboro, Hamlet, High Point, Jacksonville, Lenoir, New York City, Roanoke Rapids, Warrenton and Worcester, Massachusetts. Dedicated to the memory of the late President Kennedy to whose challenges Jews and Judaism respond, the Retreats' theme was: "Judaism and Our Social Outlook." Through discussion, prayer, study, cooperative living and recreation, reading, and Jewish fellowship atop "God's Mountain" the Retreats' aims were to emerge at the end of the week stronger, more relaxed, more Jewishly knowledgeable, more dedicated to the principles of American democracy, more intent on performing the Lord's "simchot

(Please turn to Page 68)

Our Best Wishes To Our Many Jewish Friends
For A Happy New Year
J. E. Sirrine Company
Engineers
215 S. Main Greenville, S. C. Dial CE 3-1621

First Federal Savings & Loan Ass'n.
INSURED SAVINGS
Main Office
251 W. Main Ave.
Dial UN 7-7248
Akers Center Branch
1327 E. Franklin Ave.
Dial UN 4-4566
GASTONIA, N. C.

RICHMOND SUPPLY CO.
Mill Supplies — Tools — Machinery
Bearing & Transmission Specialists
652 7th Street AUGUSTA, GA. Dial PA 4-7792

PEIHL CORPORATION
GENERAL CONTRACTORS
COMMERCIAL AND INDUSTRIAL CONSTRUCTION
207 Bluff Ave. AUGUSTA, GA. Dial TAylor 2-6525

CHERRY OIL CO.

Esso

Fuel Oil

Dependable
Metered Service

City Wide Delivery

DIAL FR 7-6528

1006 N. Caldwell
CHARLOTTE, N. C.

Pritchard
PAINT and GLASS CO.

- Store Fronts
- Glass For All Purposes
- Paints

Charlotte, N. C.
Asheville, N. C.
Durham, N. C.
Raleigh, N. C.

Need a Plumber?

John Hutchinson
Plumbing Company

Call 333-6578
1234 E. Seventh St.
CHARLOTTE, N. C.

McKEE REALTY CO

Real Estate — Insurance

231 S. Tryon Dial ED 3-1131
CHARLOTTE, N. C.

Dayton Tire Sales Co.

Dayton Tires and Tubes
Recapping

210 W. Morehead Phone 333-3171
CHARLOTTE, N. C.

RANCH HOUSE RESTAURANT

STEAKS AND SALADS

BEST IN TOWN

Specializing in

Guaranteed U. S. Choice and Prime Western Beef Charcoal Broiled

DIAL
EX 9-5411

Wilkinson Boulevard
U. S. Highway 29 South
CHARLOTTE, N. C.

Temple Israel Sisterhood Charlotte

MRS. H. N. (MARCIA) FRIEDMAN, Correspondent

Mr. and Mrs. Alan Barry Cohen are now living in Raleigh at 2700 B. Bedford Ave. Mrs. Cohen is the former Susan Gail Naumoff, and the marriage took place in Beth Meyer Synagogue, Raleigh, on May 31.

Mr. Sidney Carl Kress, son of Drs. Jack and Esta Kress of Wadesboro, N. C. and Miss June Anita Cohen, daughter of Mr. and Mrs. David Cohen of Brooklyn, N. Y. were united in marriage on June 21. The wedding took place at the East Midwood Jewish Center in Brooklyn, N. Y. Mrs. Kress attended Brooklyn College and the University of North Carolina. Mr. Kress is a graduate of Duke University and is presently attending the Medical School of the University of North Carolina.

May the newlyweds have much happiness always. Congratulations to their parents and loved ones.

Best wishes to Mr. and Mrs. Solomon Baicovitz on their 25th wedding anniversary.

Mr. and Mrs. Leonard Strause became proud parents of a son David Julius. Mazel Tov to them and to the grandmother Mrs. Sarah Strause.

Vacation time is nearing its end. Registration began for Temple Israel Religious School.

The High Holydays will be here soon. May the New Year 5725 bring peace and happiness to everyone. May there be only joyous occasions to report for the American Jewish Times-Outlook.

Charlotte B'nai B'rith Women

MRS. STANLEY GREENSPON, Correspondent

The 5th District of B'nai B'rith Women held its annual convention July 22-24 in Durham, N. C. Charlotte's three delegates, Mrs. Sol Jaffa; Mrs. Arthur Sklar, immediate past president; and Mrs. Sol Shapiro, current president, returned home from this convention proudly bringing the national Sidney G. Kusworm Citizenship Award. This award is given annually by National to one of District Five's 48 chapters. The merits of the award are based on a scrapbook of civic activities submitted

Season's Greetings and Best Wishes for a Happy and Prosperous New Year from the Following Firms in

CHARLOTTE, N. C.

FORD

COURTESY MOTORS

SALES — SERVICE — PARTS
Dial FR 7-6581

514 E. 4TH ST. CHARLOTTE, N. C.

- ASHEVILLE, N. C.
- GREENSBORO, N. C.
- HICKORY, N. C.
- RALEIGH, N. C.
- WILMINGTON, N. C.
- WINSTON-SALEM, N. C.
- ATLANTA, GA.
- MACON, GA.
- COLUMBIA, S. C.
- FLORENCE, S. C.
- GREENVILLE, S. C.

HENRY V. DICK & CO.

Incorporated

WHOLESALE REFRIGERATION — HEATING
AIR-CONDITIONING, PARTS and SUPPLIES

1123 South Tryon Street Phone ED 3-6665

CHARLOTTE, N. C.

Kirk Cousart
and Associates

Manufacturers' Representatives

HEATING and POWER
PLANT EQUIPMENT

Charlotte, N. C. 375-7737
Greensboro, N. C. 275-8559
Greenville, S. C. CE 2-9513

N. G. SPEIR, Inc.

Real Estate Sales
Mortgage Loans

128-30 E. Fourth St.
Dial FR 5-9871
CHARLOTTE, N. C.

TRANE

Tate Heating & Air Conditioning Co.

RESIDENTIAL HEATING & AIR CONDITIONING
Dial EX 9-9727 or EX 2-3032

By Pass 29 South Charlotte, N. C.

Leo's Delicatessen, Inc.

"Kosher Food"

Specialists in Imported Delicacies, Party Fare, and Gift Packages

Phone FRanklin 5-2400
1503 Elizabeth Ave.
CHARLOTTE, N. C.

Phone 333-6177

FUEL OILS

Esso

F. & K. COAL AND OIL CO.

624 S. Cedar
CHARLOTTE, N. C.

MONTALDO'S
Winston-Salem, N. C.
"It's from Montaldo's"
Three little words
with a world of meaning!

Mrs. Arthur Shlor Receiving the Sidney Kusworm Citizenship Award

by each chapter, and it is awarded to the chapter considered to have made the most outstanding all-around civic contribution.

In addition to winning the award four times in the 11 years it has been organized, Charlotte B'nai B'rith Women has once placed second in the competition.

The scrapbook has as its theme, 'A Helping Hand.'

The District organization itself also gives an award for one outstanding civic project, and Charlotte was also awarded this honor. The Charlotteans proudly stated that it is rather unusual that one chapter should win both awards simultaneously.

The first Fall meeting of B'nai B'rith Women is scheduled to be held the first Wednesday in October.

Centers, Cigarettes and Health

By Julian N. Jablin

Should teenagers smoke? A lot of teenagers who belong to Jewish Community Center groups are beginning to discuss the question seriously. And many of the adults who are concerned about the welfare of these young people have already decided that smoking is a harmful habit which teenagers would do best to avoid—and they have taken action accordingly.

The whole matter came up well before the issuance of the recent U.S. government report on smoking. With the coordination and help of the National Jewish Welfare Board, which is the national association of YM-YWHAs and Jewish Community Centers, board members and staff personnel in agencies across the country have been working to educate young people about the dangers of tobacco and have taken steps to forbid smoking while teenagers are participating in activities under their direction.

The first Center action took place in St. Louis, Mo., where 2,300 teenagers belong to various Center clubs. Smoking had been permitted in teen lounges only, and when the youngsters requested that this privilege be

(Please turn to Page 78)

BUTLER SEAFOOD
"Everything in Fresh Seafoods"
919 South McDowell St.
Just Across from the Addison
Dial 375-4409
CHARLOTTE, N. C.

Fink Electric Co.
Electrical Contracting & Repairing
Heating Specialist
734 Seigel Ave. 333-6175
CHARLOTTE, N. C.

KIDDIE KORNER DAY CARE CENTER
COMPLETE CHILD CARE — GOOD FOOD — PROGRESSIVE & MUSICAL TRAINING — NEW FACILITIES — STATE APPROVED
2241 Common Wealth Ave.
651 Woodlawn CHARLOTTE, N. C. 375-2796

CAPITOL MOTORS, INC.
Lincoln Continental — Mercury Meteor Comet
Big "C", "Where Quality Costs Less and Personal Service is Best."
1220 S. Tryon CHARLOTTE, N. C. 334-3073

PIC 'N PAY SHOES FOR THE ENTIRE FAMILY
5 Charlotte, N. C. Locations
1403 Central Ave. 3440 Wilkinson Blvd. 5119 S. Blvd.
GREENSBORO: 2804 Bessemer Ave. - 2922 High Point Rd.
Free Parking
Nationally Advertised Brands at Low Prices
Quality — Styles Galore
"Wear 'em to Compare 'em"
Also in N. C.: Gastonia - Goldsboro - Kannapolis - Winston-Salem Concord - Fayetteville - Burlington - Raleigh - Jacksonville - Hickory Statesville and Asheville (Sky City). In South Carolina: Columbia Cayce - Charleston - Greenville and Anderson. In Georgia: Atlanta and Augusta. In Tennessee: Johnson City - Morristown and Kingsport.

Southern Warehouse & Distributing Corp.
934 N. Poplar Dial 375-2531
CHARLOTTE, N. C.

CMC Finance Group, Inc.
Suite 162 One Charlottetown Center
CHARLOTTE 4, N. C.

PAINTERS
"If It's Painting We Do It"
W. C. WALLACE & SON, Inc.
333-9871
2420 N. Brevard
CHARLOTTE, N. C.

Jung Bros. Cleaners & Laundry

1 Hr. Cleaning
3 Hr. Shirt Service

Let Us Fresh The Impression Dress Right - You Can't Afford Not To

324 E. Blvd. 377-2007
2447 Park Rd. 377-4224
CHARLOTTE, N. C.

Individual Service
at
John Thompson Beauty Salon
"To Make You More Beautiful"
Only Nationally Advertised Products Used
101 Queens Rd. ED 3-6667
CHARLOTTE, N. C.

Harry Parker, Inc.
Restaurant Supplies
333-5609
316 S. College
CHARLOTTE, N. C.

Season's Greetings
Furr Seed Store
508 E. Trade Dial 375-3830
CHARLOTTE, N. C.

Reese's
ANTIQUE & GIFT SHOPS
D'Art
ANTIQUES
HOUSE OF A THOUSAND VARIETIES
1029 Providence Road
CHARLOTTE, N. C.
Dial ED 2-7761
Gifts for all Occasions
Silver - China
Objects
Furniture of All Periods

Lumberton, N. C.

(Concluded from Page 53)

caloosa. The bridegroom's parents are Mr. and Mrs. Israel Erwin Weinstein of Lumberton.

Dr. Eugene Blachschlager of Montgomery, Ala., officiated at the ceremony, and Mrs. George Hamner was organist.

The bride was given in marriage by her uncle, Bertram Julius Rosenburg, Sr.

Matron of honor was Mrs. Alvin Jacobs of Knoxville, Tenn., sister of the bride. Miss Sandra Weinstein of Atlanta, Ga., sister of the bridegroom, was maid of honor. Bridesmaids were Miss Betsy Weinstein of Lumberton, sister of the bridegroom, and Miss Ann Krouse of Memphis, Tenn.

Sandra Carol Wallerstein and Susan Gail Wallerstein of Richmond, Va., cousins of the bride, were flower girls. Richard Strouse Wallerstein, Jr., cousin of the bride, also of Richmond, was train bearer.

Israel Erwin Weinstein was his son's best man. Ushers were Gerson May of Jasper, Ala., Steve Soloman of Cario, Ill., Joseph Litchenstein of Birmingham, Ala., Lionel B. Gordon of Lumberton, cousin of the bridegroom, and David Weinstein of Lumberton, also a cousin of the bridegroom.

Following the ceremony, the bride's mother entertained with a reception at the Tuscaloosa Country Club. Guests were greeted by members of the wedding party and were served delicious wedding refreshments by Mrs. Erwin Rosenfield, Sr., and Mrs. Louis Weisel of Tuscaloosa. Miss Naomi Garfinkle presided at the bride's register.

The bride completed her junior year at the University of Alabama in Tuscaloosa, where she was a member of Sigma Delta Tau social sorority.

Mr. Weinstein graduated from the University of Alabama where he was vice-president of his fraternity, Phi Epsilon Pi. He will be associated with his father and cousin in A. Weinstein and Sons Department Store here. He is a grandson of the late A. Weinstein, whose name is used with the merchantile firm.

HOME FEDERAL SAVINGS & LOAN ASSOCIATION
Charlotte's Savings Corner 139 S. Tryon
Branch at Park Road Shopping Center

HARRIS • TEETER SUPER MARKETS, INC.
FINE FOODS
Charlotte, Gastonia, Mooresville, Newton, Hickory, Morganton, Lincolnton, Kannapolis, Cornelius, Forest City and Kings Mountain, North Carolina; Rock Hill and Lancaster, South Carolina.

See and Drive the New 1964
A World

of Worth
City Chevrolet Co.
"Friendly People"
710 S. Tryon Charlotte, N. C. ED 2-7151

Please Patronize Our Advertisers

LEE'S PLASTERING SERVICE
Residential & Commercial
New & Repair Work
333-2075 CHARLOTTE, N. C. 1708 Patton Ave.

CHAPMAN-HARKEY CO.
TOY DISTRIBUTORS
1401 S. Mint St. CHARLOTTE, N. C. Dial 375-8658

Harry C. Garner
PAINTING & DECORATING
INTERIOR & EXTERIOR
Insured • *Free Estimates* • *Dial 537-7444*
2823 Shamrock Drive Charlotte, N. C.

THOS. GRIFFITH & COMPANY
Insurance Headquarters Since 1875
ALL LINES OF INSURANCE (Except Life)
805 Wachovia Bank Bldg. Phones ED 2-4195—2-4196
CHARLOTTE, N. C.

Alexander Funeral Home, Inc.
Serving the Colored People of Greater Charlotte
A Funeral To Fit Every Need—Dependable & Economical Service — 24 Hour Ambulance Service
Dial 333-1167
If No Answer Dial 392-6775 or 333-6027
112 N. Irwin Ave. Charlotte, N. C.

LaPointe Chevrolet
531 E. Trade St., Charlotte, N. C.
Opposite the Courthouse
Chevrolet Headquarters Since 1925
Dial ED 2-3131

NEW YEAR GREETINGS FROM
THE HOUSE OF STOKELY
Representatives of these Fine Foods
Green Giant Peas - Corn and Asparagus
Also Frozen Vegetables in Butter Sauce
Le Sueur Mushrooms in Glass
CHARLOTTE, NORTH CAROLINA

Please Patronize Our Advertisers

Frank E. Noblett
Painting & Wallpapering Contractor
Interior and Exterior
All Work Guaranteed
806 E. Tremont Ave.
Phone 377-3371
CHARLOTTE, N. C.

SPEIR & CO.
Incorporated
Insurance---Bonds
Dial ED 3-1171
130 East Fourth
CHARLOTTE, N. C.

TIGER ENCLOSURES, INC.
GREENHOUSE MFG.
TOM W. BROOKS, Pres.
3630 North Davidson Tel. 334-2266
CHARLOTTE, N. C.

Asheville, N. C.

ANITA GOLSTEIN
Correspondent

The initial event of the annual Asheville Federated Jewish Charities drive was held in the form of a women's tea at the Grove Park Inn, August 16. That evening, the Initial Gifts meeting was held at the home of Dr. Leon Feldman.

The Victory Dinner, officially ending the drive, was held August 30 at the Grove Park Inn. Asheville BBG's offered free baby-sitting for those parents attending the affair.

Mr. Stan Frumkin has been elected President of the Asheville United Jewish Appeal. Earl Schrier and Mortimer Cohn are co-chairmen of the Initial Gifts, and Jerry Sternberg is chairman of the general drive.

Mrs. Nat Tureff of Brooklyn, New York has been the guest of her sister, Mrs. Ben Klein, for a month's visit. Mrs. Tureff's grandsons, also of New York, have been visiting with their aunts and uncles in Asheville.

Mr. and Mrs. Melvin Scherr, former residents of Asheville, returned for several days as guests at Grove Park Inn. Also visiting were Mr. and Mrs. Arnold Goodman of Tucson, Arizona. Mr. Goodman's mother and brothers are residents of Asheville.

Stuart Cooley, son of Mr. and Mrs. Harry Cooley, celebrated his Bar Mitzvah August 21 and 22 at Congregation Beth Israel.

August 21 was the date of the Hadassah board meeting; the regular year starts in September. Mrs. L. Finkelstein, president, announces plans for a donor luncheon in October.

Mrs. Kenneth Ness and Mrs. Benson Slosman are co-chairmen for the New Year's Dance of the Congregation Beth Israel Sisterhood. The dance will be held September 26 at the Grove Park Inn.

BBYO News

Miss Trudy Schandler, daughter of Mr. and Mrs. Aaron Schandler, sends "Shalom" and best wishes to her family and friends, from Israel, where she is a part of the Israeli Summer Institute. A scholarship from the N. C. Council BBYO sent Trudy on her way.

WALKER'S DRUG STORE
"Since 1918"
FREE CITY-WIDE DELIVERY SERVICE ON PRESCRIPTIONS
2 Convenient Locations For Faster Service
333-4166 332 N. Tryon
376-6437 229 Hawthorne Lane
CHARLOTTE, N. C.

TODD OIL CO.
24 HR. SERVICE
365 DAYS-A-YEAR
392-5274
If No Answer Dial
366-6356
2815 Rozzells Ferry Road
CHARLOTTE, N. C.

PLAZA HILLS
Pharmacy
PRESCRIPTIONS
Filled by Registered Pharmacists
Eldon McDaniel - Perry Hawkins
New Owners
Open Daily 8:30 A.M.-10 P.M.
Pick-Up & Delivery
DIAL 376-2774
2513 The Plaza
CHARLOTTE, N. C.

LONG'S Monument Co.
3016 N. Graham
Winnsboro Blue Granite
Georgia Blue Granite
Bronze & Marble Memorials
376-5740
Nights
Ray Teague 596-2665
CHARLOTTE, N. C.

KILLO Exterminating Co.
Free Estimates
Since 1939
Licensed - Insured
Call & Lets Discuss Your Problem
Dial 333-9857
A. G. Killough
1444 E. Independence Blvd.
CHARLOTTE, N. C.

Ace Movers, INC.
AGENT FOR
GLOBAL VAN LINES
Local - Long Distance
World Wide
Move With Confidence
Storage - Packing - Crating
Extra Care without Extra Cost
—FREE ESTIMATES—
Dial 334-2053
721 W. 11th Street
CHARLOTTE, N. C.

MAC'S AUTO SERVICE SHOP
AUTO REPAIRS
725 State St. 399-9406
CHARLOTTE, N. C.

SMITH
FLOOR FINISHING CO.
Finest in Sanding and Finishing
Tel. 332-3900
2529 Selwyn Avenue
CHARLOTTE, N. C.

THOMAS
Cadillac-Olds, Inc.
SALES & SERVICE
214 N. Church Dial 334-4656
CHARLOTTE, N. C.

JANITOR SUPPLY
& SERVICE CO., Inc.
2221 N. Tryon Phone 333-0481
CHARLOTTE, N. C.

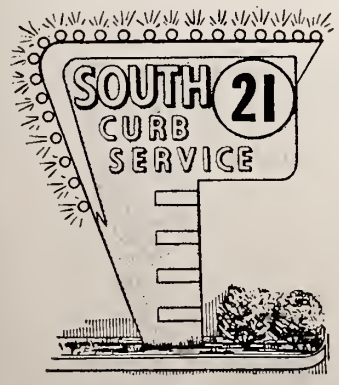

YOUR FAMILY
DRIVE-IN RESTAURANT
3631 S. Blvd.
3101 N. Independence Blvd.
CHARLOTTE, N. C.

Judi Schrier, second vice president of Asheville BBG, has been in charge of two successful fund-raising projects, a bake sale and a bargain book sale.

New officers of Asheville AZA were installed August 15 in a traditional ceremony. A Havdalah service preceded the installation and a dance followed. Asheville BBG provided the refreshments.

A slumber party at the home of Eileen Kell was sponsored by the recreation committee of BBG, of which Barbara Cooley is chairman.

Asheville AZA and BBG were hosts and hostesses for the teen-age counselors from nearby Camp Blue Star who spent a day of swimming at the Jewish Community Center pool in Asheville.

DENY EXISTENCE OF JEWISH PROBLEM IN SOVIET UNION

Soviet denial on two successive days, through its official news agency Tas, of the existence in Russia of a Jewish problem and of anti-Semitism has set off speculation in London that the sharp critciism which has been leveled against the Soviet Union on that score in the free countries of the world was beginning to bear some fruit. The first denial came in an article by a Tass commentator, Ivan Artemov, who said here was no "so-called Jewish problem" in the Soviet Union and that Jews there were enjoying co-equal rights with other citizens ever since the Bolshevik Revolution of 1917.

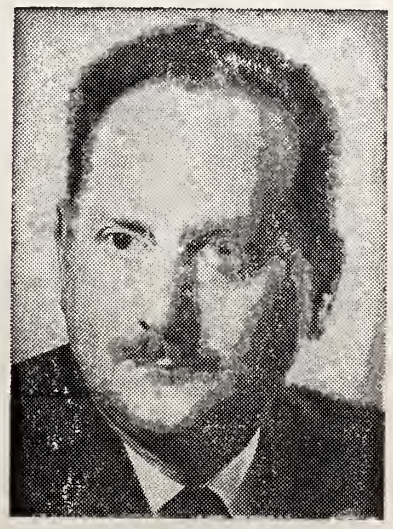

The Jewish National Fund of America has appointed Rabbi Isdore David Passow as the National Director of the JNF Foundations, which raise funds for land reclamation and afforestation in Israel through bequests in wills and the assignment of insurance. The appointment was announced by Max Bresler, President of the Fund.

W. R. STROUPE, *Pres.-Treas.*
MERCHANTS PATROL, INC.
Licensed and Bonded by
N. C. State Bureau of Investigation
Uniformed Security Guard Service
Patrol Service Licensed Detective
413 S. Cedar Tel. 376-4422
CHARLOTTE, N. C.

THE PLAZA HOUSE
Complete Decorating Service for Office or Home
FR 6-8455
1237 The Plaza at Central Charlotte, N. C.

ACADEMY STEEL DRUM CO.
Reconditioners of
USED STEEL CONTAINERS
Pineville Rd. P. O. Box 455 523-2515
CHARLOTTE, NORTH CAROLINA

United Rent-Alls
WE RENT MOST ANYTHING
BABY EQUIPMENT — BABY SUPPLIES — TOOLS
Just Ask Us
2222 Park Road CHARLOTTE, N. C. Dial 375-4487

R. E. SOUTHERN CONSTRUCTION CO.
GENERAL BUILDING CONTRACTOR
COMMERCIAL — RESIDENTIAL
BRICKLAYING — HOME IMPROVEMENT — CARPENTRY
4540 Springview Road Tel. 596-4116
CHARLOTTE, N. C.

Frank Woods, INC.
Serving Charlotte for Over 30 Years
Pontiac - Tempest
Jaguar - Jeeps
Dial FR 6-4871
522 S. Tryon St.
CHARLOTTE, N. C.

AAA Personnel Service
MALE and FEMALE
OFFICE ● SALES
● TECHNICAL
No Charge to Employer
Frances May, *Mgr.*
Rachael Burns
Margaret Dover
376-3505
Suite 217-18-19 Wilder Bldg.
Corner S. Tryon & 3rd St.
CHARLOTTE, N. C.

Guy M. Bealy & Co.
Insulation and Pipe Covering Contractors
520 S. Elliott ED 3-8625
CHARLOTTE, N. C.
1106 Carter St. AM 6-6481
CHATTANOOGA, TENN.

TERMITE & PEST CONTROL
Brock Exterminating Co.
College Trained Supervisors
Weed Control, Lawn & Ornamental Pest Control
All Work Fully Guaranteed
Free Inspection
Dial 399-5262
936 Rowan
CHARLOTTE, N. C.

ESTABLISHED 1907

H. BEVERIDGE & CO.

OPERATING BEVERIDGE RENEEDLING CO.

RENEEDLING SPECIALISTS FOR OVER 50 YEARS

Textile Machine Parts and Repairs

1243 W. Franklin Ave. Phone UN 5-2641

GASTONIA, N. C.

NEW YEAR GREETINGS . . . *from*

North Carolina Dyeing & Fishing Co.

Finishers of Ladies' Nylon Hosiery

Asheboro Ext. GREENSBORO, N. C. Dial 274-4836

WESTBORO WEAVING COMPANY

MANUFACTURERS

Tapes and Non-Elastics

GREENVILLE, S. C.

WITTEN SUPPLY CO.

BUILDING MATERIALS

310 E. Long Ave. GASTONIA, N. C. Dial UN 5-8584

TEXTILE LOOM REED CO., INC.

Manufacturers of

Precision Loom Reeds Since 1928

Dial 273-6984 P. O. Box 2546 Greensboro, N. C.

Bladenboro Cotton Mills, Inc.

Spinners of High Grade Hosiery, Underwear and Warp Yarns

2's to 30's, Single and Ply

BLADENBORO, NORTH CAROLINA

Season's Greetings and Best Wishes

for a Happy and Prosperous New Year

CAROLINA RENEEDLING WORKS

COTTON COMBED RENEEDLING

1415 W. Franklin GASTONIA Dial 865-4156

The Nature Of Atonement

(Concluded from Page 13)

could retire from the calling of Motherhood at a certain and appointed time?

And the sin that I cannot quite face, of losing patience with a friend, so that I turn away, unwilling to listen with empathy, to see the world as she sees it, to value it as she values it, to recognize her likes and dislikes, to reach out to her need.

And when did I acquire the sin of thinking that I could straighten out everybody's affairs? How did I arrive at the point where I believe that I have such a vast store of wisdom that I must say something on every subject and occasion? Why am I not nearly as careful of what comes out of my mouth as I am with what goes into it?

How could I have let myself commit the sin of narrowness, of feeling that my brand of Judaism is better than another, knowing that with very little effort I could be a better Jew than I am, that I could sanctify the Sabbath rather than use it, preserve our rituals rather than abandon them, rejoice in our liturgy, rather than count its faults, translate our timeless moral code into the daily acts of life rather than wait for a community project to do it for me?

But especially let me seek forgiveness if I have indulged in the most insidious of sins — the sin of omission. For if I have committed that sin, then I am one who lets somebody else get out the vote; I am one who carps at my Congressman, but never communicate personally with him to let him understand what I think is good and what I wish were better. If I have committed the sin of omission then I am one of those who fail to stop a malicious story at its source simple by refusing to listen; I am one who avoids contact with the aged, lest they disturb my carefully cultivated aura of youth; and my interest in my community is apt to be continued to that area which affects my family or myself directly.

Most of all, I seek forgiveness for the sin of not enjoying life's uncounted, taken-for-granted blessings: the smiles of my small granddaughters and grandson, the devotion of my husband, the friendship of my sons and daughters; our good health; for the intuitive and vigorous preservation of our heritage by Jewish leadership both lay and professional and, though the world stands at this moment in the midst of a monumental power struggle between nations and ideologies, let me be forgiven for not enjoying the fun of living.

President Johnson has named Mrs. Joseph Willen of New York president of the National Council of Jewish Women, as a member of the new National Citizens Committee for Community Relations The committee will endeavor to foster voluntary compliance with the Civil Rights Act of 1964.

GRAY & DANIEL, INC.

Cotton Waste

Citizens National Bank Building Dial UN 5-1246

GASTONIA, N. C.

GASTON ELECTRIC COMPANY, Inc.

ELECTRICAL SERVICE

Industrial Power and Wiring

Fluorescent Lighting

MOTORS

Rewound — Rebuilt — Repaired

New and Used Motors Bought and Sold

Phone UN 7-7264 P. O. Box 1361

Gastonia, N. C.

WINSTON-SALEM, N. C.

MRS. STANLEY TULMAN, Correspondent

MRS. ROBERT M. SHAFTEL

Marlyn Lee Saks, daughter of Mr. and Mrs. Robert J. Saks, became the bride of Robert M. Shaftel, son of Mr. and Mrs. Joseph B. Schaftel, of Pikesville, Md. on August 9th at Temple Emanuel.

Season's Greetings and Best Wishes for a Happy and Prosperous New Year from the Following Firms in

Winston-Salem, N. C.

W. E. GRAHAM AND SONS

Division of

VULCAN MATERIALS COMPANY

Quality Crushed Stone

For Driveways — Patios — and All Home Improvements

For Quotations & Delivery

In Greensboro **Dial 643-3721**

WINSTON-SALEM, N. C. DIAL 767-0911

Every drop is fresh off nearby farms

farmers dairy

FRANK VOGLER & SONS

FUNERAL DIRECTORS — AMBULANCE SERVICE

Dependable Since 1858

Dial PA 2-6101 Winston-Salem, N. C.

Radio Station WAAA

With More Listeners in Winston-Salem Than Any Other Station

NEWMAN'S

AUTO SERVICE

SPECIALIZING IN AUTOMATICS

- **Tune Up with Scope**
- **Brake Service**
- **Complete Motor Service**
- **All Work Guaranteed**
- **Pick Up & Delivery**

Dial 722-7989

1931 Vargrave

WINSTON-SALEM, N. C.

BALDWIN

"SINCE 1862"

Liberal Trade-In Allowances

Moxley Piano Co.

Dial PA 2-7381 673 W. 4th

WINSTON-SALEM, N. C.

Be Sociable--- Have A Pepsi

PEPSI-COLA BOTTLING CO.

WINSTON-SALEM, N. C.

The Follin Co.

INSURANCE

Room 413, Reynolds Bldg.

Dial 722-7149

Established 1897

WINSTON-SALEM, N. C.

T. W. Garner Food Co.

Fine Preserves, Jellies, Sauces, Syrups

Since 1929

WINSTON-SALEM, N. C.

FIVE Complete Stores in ONE

Roof-top Parking for Over 300 Cars

SEARS

ROEBUCK AND CO.

801 W. 4th St. Dial PA 4-4461

WINSTON-SALEM, N. C.

The Beefeater, Ltd.

- ROAST BEEF
- STEAMED OYSTERS
  September thru April
- STEAKS

IMPORTED BEER ON TAP

ALL SERVED IN AN ELEGANT OLD ENGLISH SETTING

Sunday Buffet 11:30 A.M.-2:30 P.M.

Pepper Bldg. — on the Courthouse Square Corner of 4th & Liberty Streets

723-9615

WINSTON-SALEM, N. C.

Please Patronize Our Advertisers

GREETINGS TO OUR MANY FRIENDS AND SEASONS BEST WISHES

Carswell Distributing Company, Inc.

WHOLESALE DISTRIBUTORS

South Stratford Road Dial PA 3-2476-7-8

WINSTON-SALEM, N. C.

"HOME OWNED & OPERATED"

WILSON EXTERMINATING CO., Inc.

COMPLETE PEST CONTROL SERVICE

Dial PA 2-1194 405 West End Blvd.

WINSTON-SALEM, N. C.

THE CAMEL CITY LAUNDRY

"A Bundle of Satisfaction"

Plant and Office 512 E. Fourth St.

Branch 281 S. Stratford Rd.

WINSTON-SALEM, NORTH CAROLINA

Williams Landscaping & Paving Service

Landscaping and Asphalt Paving

GARDEN SHOP
Reynolda Manor Shopping Center 724-1916

Free Estimates
Dial 725-2646
1312 Pine Bluff Road

WINSTON-SALEM, N. C.

Rabbi David Rose officiated. The bride was given in marriage by her father. Jane Sachs, of Baltimore, was maid of honor, and bridesmaids were Mrs. Arnold Schaftel, Mrs. Stuart Schaftel, Paula Trivas and Leslie Garonzik, of Baltimore and Sandy Kaplan of Winston Salem. Herbert T. Bank of Baltimore was best man, and ushers included Gary Saks, Arnold Schaftel, Stuart Schaftel, Marshal Layton, Louis Levine, Sanford Shapiro and John Haas. A reception was given by the bride's parents at the Robert E. Lee Hotel.

Mr. and Mrs. David Glanstein of Miami Beach, Fla., were honored at a party Sunday afternoon, August 2nd, at Temple Emanuel. The celebration was in honor of the couple's 60th wedding anniversary. Giving the party were the following children of the couple: Mr. and Mrs. Murray Glanstein of Columbia, S. C.; Mr. and Mrs. Harry Glanstein of Roselle, N. J.; Mr. and Mrs. Martin Elden and Mr. and Mrs. Norman Waldman of Winston-Salem. Helping receive the large group of guests were Mr. and Mrs. Jack Waldman and Mr. and Mrs. Jack Manton.

Mazel Tov to Drs. Bert and Dorothy Kalet on the birth of their third child Margaret Anna. This is the first little girl in two generations and Grandma Mildred Kalet is beaming.

A group of women jokingly called F-O-E-S (Friends Of Elsie Shapiro) gathered at the Parkway Chalet August 7th to honor Mrs. Elsie Shapiro at a farewell luncheon. Original songs and parodies were sung and the honoree was presented a black leather hand bag. She will be greatly missed by her many friends especially the members of Sisterhood and Hadassah. But she is leaving us to fill a very responsible position—that of House Mother of Z.B.T. Fraternity at Chapel Hill, where son Ira resides. Lucky boys! Our best wishes go with you, Elsie, and keep up that Dean's List average, Ira!

Contribute to the North Carolina Home for the Jewish Aged

CALL YOUR LOCAL AGENT

A Complete Insurance Coverage for All

ALLRED Insurance & Realty Co.

Dial 722-1082

Fire - Casualty - Etc.

825 Burke

WINSTON-SALEM, N. C.

C. R. Strickland

BUILDING & REPAIRING CONTRACTOR

Residential Repairing
Expert Remodeling

Repairing Sub-Standard Houses A Specialty

Tel. 723-2575

604 Woodland Avenue

WINSTON-SALEM, N. C.

FIVE POINTS CAFE

Sandwiches - Short Orders
Plate Lunches

1155 Burke Ph. 723-9338

WINSTON-SALEM, N. C.

Joe King Esso Service

Complete Car Care For Sudden Service

723-9426

1330 E. 5th St.

WINSTON-SALEM, N. C.

Professional Baseball At Its Best

Winston-Salem Red Sox

Member Fastest Class "A" League in the Country

We Appreciate Your Civic Interest and Support

Carl Howerton

WINSTON-SALEM, N. C.

Quality Oil Co.
Distributor of
SHELL
PRODUCTS
Dial PA 4-0521
WINSTON-SALEM, N. C.

Parcel Delivery of Winston-Salem
Dial 725-2998
WINSTON-SALEM, N. C.

D&D GARAGE
G. W. DeHART, Owner
14 Years Experience
All Makes & Models
723-2683
2209 Glendale
Between Sprague & Waughtown
WINSTON-SALEM, N. C.

PEST CONTROL
RESIDENTIAL—COMMERCIAL
Over 12 Years Experience
Dial 722-0751
WALL
EXTERMINATING
N. C. Pest Control Lic. No. 360 P
Locally Owned & Operated
2508 Freeman
WINSTON-SALEM, N. C.

PLEASANTS HARDWARE CO.
General Hardware
Sporting Goods
Housewares
Lawn & Garden Equipment
Building Materials
Two Convenient Locations
601 N. Trade 1015 Northwest Blvd.
723-1881 724-1531
WINSTON-SALEM, N. C.

The Rabbi And The Community

(Continued from Page 24)

Torah, and, destroying Jewish tradition, destroy Judaism, as well.

The great Jewish scholar, Nachmanides, was once asked whether the rule of the majority, the accepted norm in Jewish law, can be applied to the opinions of many general practitioners as against the judgment of one outstanding specialist. His answer was, of course, that in a case of that sort the opinion of the specialist must be accepted. Must not this principle, now, be applied to the Rabbi who is the genuine exponent of the traditions of Israel? Since he is one interpreter of Torah Law which is eternally binding upon every Jew, he must be recognized as the indispensable guide for the spiritual and religious needs of his congregation.

True, the Rabbi is not infallible nor are his teachings or his decisions immune from error. The Rabbi, however, does not merely express his personal opinion. He states the law as found in the **Shulchan Aruch** and that decision is binding upon the community. Unless recognized Jewish authority can prove that the Rabbi has not correctly interpreted the law, his decision must remain binding.

There is another terribly serious matter stemming from this same root with which we must reckon at this time — the matter of separation of men and women in the Synagogue. It is an unquestionable historic fact that as a symbol of Jewish purity, mixed pews have always been foreign to the Synagogue. The past 30 years in

We would appreciate Subscribers notifying us of change of address.

Henry Siegman has joined the staff of the National Community Relations Advisory Council, it was announced this week by Isaiah Minkoff, the Council's Executive Vice Chairman.

MOTHER AND DAUGHTER
FASHIONS
The very newest in feminine apparel.
RALEIGH
Insurance Building
WINSTON-SALEM
(Corner Liberty and 3rd Streets)

H. B. STIMPSON & SON, INC.
GENERAL CONTRACTORS
RESIDENTIAL & COMMERCIAL BUILDING
Specialziing in Remodeling and Additions
2094 Hawthorne Rd., S.W. 724-9022
WINSTON-SALEM, N. C.

L. A. REYNOLDS COMPANY
Grading - Landscaping - Paving
Garden Supplies
Thruway Shopping Center
Member of:
American Association of Nurserymen, Inc.
Southern Nurserymen Association
Associated General Contractors of America
WINSTON-SALEM, N. C.

Enchantment in Hair Color — Imagination in Hair Design
For the Woman Who Desires Individual Perfection
WILLIAM LAMBERTI HAIRDRESSERS
Three Locations for Your Convenience
Reynolda Manor Shopping Center 722-6193
Thruway Shopping Center 723-0791
Northside Shopping Center PA 4-6387
WINSTON-SALEM, NORTH CAROLINA

DRY CLEANERS LAUNDERERS
SARTIN'S
High Point
Dial 88-8-4501
Winston-Salem
Dial PA 2-7101

SALEM ELECTRIC COMPANY
ANYTHING ELECTRICAL ANYTIME
"24-Hour Service"
315 S. Liberty St. Dial 722-6174 Winston-Salem, N. C.

HOTEL ZINZENDORF
"In the Heart of Winston"
REASONABLE RATES (Weekly - Monthly)
Finest Food in the New Air-Conditioned E-Ton's Restaurant
Dial 722-1121 235 N. Main Winston-Salem, N. C.

Zinzendorf LAUNDRY
DRY CLEANERS — RUG CLEANERS
Thrifty Wash - Rough Dry - Commercial - Damp Wash
1000 E. Main WINSTON-SALEM, N. C. Dial 722-5178

DAVE'S ESSO SERVICENTER
Dial 723-8393
DAVE MARTIN, Owner
ROAD SERVICE — Open 7 A.M. to 10 P.M.
1804 N. Patterson Ave. at Sealtest Dairies 722-9320
WINSTON-SALEM, N. C.

Hubert M. Brown Plumbing Co.
Specializing in
Repairs — Remodeling — Contract Plumbing
4331 Breck Ave. WINSTON-SALEM, N. C. Dial 767-1721

Creators of Reasonable Drug Prices
ECKERD'S
3 Stores in Winston-Salem
Thruway Shopping Center — Northside Shopping Center
420 N. Trade Winston-Salem, N. C.

F. H. GOODE TREE SERVICE
Old Greensboro Road
For Complete Tree & Landscape Service
Dial PA 5-8439
WINSTON-SALEM, NORTH CAROLINA

I. L. LONG CONSTRUCTION COMPANY
Commercial and Home Builders
REPAIR WORK OUR SPECIALTY
O'Hanlon Building Dial PA 2-0387
WINSTON-SALEM, N. C.

THOMAS SHELL SERVICE
Complete Automotive Service
U-Haul Trailers
1196 Waughtown Ph. 788-9809
WINSTON-SALEM, N. C.

THOMAS ELECTRIC CO.
Industrial - Commercial Residential
Dial PA 5-8776
1318 S. Hawthorne Rd.
WINSTON-SALEM, N. C.

GRADING & EXCAVATING
Specialists in
● BASEMENT DIGGING ● YARD GRADING
Clyde H. Holder
OFC. 1101 W. 1st Equipment Yard at Lewisville, N. C.
WINSTON-SALEM, N. C. — DIAL 723-8393

Statesville, N. C.

MRS. MILTON STEINBERGER
Correspondent

With summer vacation behind us, and the holiday season ahead, we look forward to our many Temple activities and New Year with renewed vigor.

Religion has no vacation in Statesville, members of the congregation and the Bar Mitzvah boys are doing a wonderful job conducting the Friday evening services. Following the regular Friday night services, an Oneg Shabbot sponsored by the members in the Social Hall of the Temple has been most successful. Our many thanks goes to Mr. Hy Silberman who is in charge of this program.

Coming home from a wonderful trip to far away places and moving in their beautiful home has been a real exciting time for the Albert Schneiders. While away this summer they visited, Switzerland, Italy, France and Denmark. Most of their time was spent on the Italian Riviera. They were joined on the trip by Mr. and Mrs. Isadore Schneider and daughter of New York. A big welcome home to Albert, Jackie and children, and very best of luck in your new home.

Also returning home from a wonderful vacation where she spent one month at Camp Tel Yehudah, Barryville, N. Y. Welcome home Meredith Ludwig.

Mrs. Ellis Gordon and sons, Barry and Mark are visiting Mrs. Gordon's parents, Mr. and Mrs. Sam Fried of Boston, Mass.

Mrs. Florence G. Heller, Chicago, who was elected president of the National Jewish Welfare Board, is first woman to head the organization and is first woman president of a national Jewish organization not exclusively made up of women or professional social workers.

Security Detectives, Inc.
PROFESSIONAL INVESTIGATORS
1221 Parkway Plaza
Tel. 723-0837
WINSTON-SALEM, N. C.

J. ROGER SPARKS CONTRACTOR
EXCAVATING & GRADING
Commercial - Industrial Residential
723-8854 Nights 724-4801
1498 Lockland Avenue
WINSTON-SALEM, N. C.

S. E. Phelps Shoe Shop
A Service for Particular People
848 W. 4th St. PA 2-2144
WINSTON-SALEM, N. C.

KINGTON Auto Body Works
Specializing in Wrecks & All Types of Body Work
723-0471 711 N. Trade Street
Between 7th & 8th Street
WINSTON-SALEM, N. C.

BARBER'S GULF SERVICE
Complete Automotive Service
Pick-Up and Delivery
722-9532
4000 Country Club Road
WINSTON-SALEM, N. C.

GARNER'S
ESSO SERVICE
ROAD SERVICE
MINOR REPAIRS
Dial 725-9215
580 S. Stratford Rd.
WINSTON-SALEM, N. C.

AA BURGLAR & FIRE ALARM DEVICES, INC.
Sales - Service - Rentals of Fire or Burglar Alarm Systems
Dial 722-8912
7 W. 4th St.
WINSTON-SALEM, N. C.

Your Best Buys are at
EFIRDS
TOYLAND
STATESVILLE, N. C.

TAR HEEL ELECTRIC COMPANY
K. O. MINOR
Over 29 Years Experience
Reliable - Reasonable
2911 Reynolda Rd. 725-4201
WINSTON-SALEM, N. C.

Weldon—Roanoke Rapids, N. C.

LOUISE FARBER, Correspondent

At the annual Temple Emanu-El meeting the following officers were elected: Ellis Farber, President; W. B. Josephson, Vice-President; William Kittner, Secretary; Mrs. Seymour Roth, Treasurer.

The officers of the Temple Sisterhood elected were Mrs. Harry Fried, President; Miss Louise Farber, Vice President; Mrs. Morton Farber, Secretary; Mrs. Harold Bloom. Treasurer.

Among those attending the World's Fair were Mr. and Mrs. Seymour Roth, Mrs. Rose Spire, Mr. and Mrs. Harold Bloom, Mr. and Mrs. Robert Liverman, Miss Betty Michael Liverman, Miss Nancy Liverman, Miss Fannye Marks, Mr. and Mrs. Harry Freid, Miss Josephine Freid, Mrs. Hyman Lienwand and children, David, Nancy and Eddie, Mr. and Mrs. Eugene Bloom and children Dianne and Steve and Mr. Dave Bloom.

Attending the Family Retreat Institute at Wild Acres were Mr. and Mrs. Morton Farber and children, Maralyn and Henry; Mr. and Mrs. Harry Kittner and children Betty, Bertha, Ben and Sammy; Mr. and Mrs. Hy Diamond and children Helen and Lee; Mr. and Mrs. Murray Levy and children Maralyn, Barbara and Barry; and our spiritual leader and educator, Dr. William Furie. Our members reported a wonderful time in education, recreation and family participation at this Institute.

Mr. and Mrs. Robert Liverman and Mr. and Mrs. Seymour Roth attended the B'nai B'rith Institute at Wild Acres.

Recent guests of Mr. and Mrs. Eugene Bloom were Mr. and Mrs. Jack Hirshberg and children of Los Angeles.

Dr. William Furie is a patient at Emporia Memorial Hospital. He is recovering from an operation and getting along very nicely.

Mr. and Mrs. Iz Novey, Miss Patricia Novey, Mr. Dave Bloom, Mr. and Mrs. Eugene Bloom, Mr. and Mrs. Richard Bloom, Mr. Steve Bloom, Miss Diane Bloom and Mr. and Mrs. Harold Bloom attended the Novey-Marks wedding in Richmond.

Mr. and Mrs. Louis Kittner vacationed in New York, Kingston, Philadelphia and Baltimore.

Mr. and Mrs. Lou Volpicelli and children, Gayle and Eddie were guests of Mrs. Rose Spire.

Guests of Mr. and Mrs. L. Kittner are their grandchildren Susan and Harriet Kittner of Philadelphia.

Recent guests of the Morton Farbers were Mr. and Mrs. Joe Kline and children, Sandy and Benjy of Silver Springs.

The future Center of Applied Research in Israel, which will work in close liaison with the Haifa Technion, will receive a grant of $1,139,000 from the UN Special Fund, it was nanounced by B. Sumner Gruzen, president of the Amrican Technion Society. The Government of Israel over the next five yars is to contribute the sum of $2,666,666 toward Center construction and equipment.

Carolina
NURSERY SERVICE
LANDSCAPING · DESIGNING · PLANTING
GOLDSBORO

Contract Grading
Seeding
Pruning

D. J. ROSE, *Owner*

FIRST FEDERAL
SAVINGS & LOAN
ASSOCIATION
Insured Savings - Home Loans
OUR NEW LOCATION
201 E. Ash Street Goldsboro, N. C.

Season's Greetings and Best Wishes for a Happy and Prosperous New Year from the Following Firms in
Goldsboro, N. C.

"Serving Wayne County's Insurance Needs Since 1892"
JOHN R. CRAWFORD, INC.
FIRE - CASUALTY & BONDS
Dial RE 4-4966 100 E. Walnut Goldsboro, N. C.

Houser Insurance & Realty, Inc.
COMPLETE REAL ESTATE SERVICE
Insurance - Builders - Developers
121 N. John St. Dial 735-1730
GOLDSBORO, N. C.

MAY'S RADIATOR SERVICE
Auto Radiator Repairing
313 N. Center Dial RE 5-3517 GOLDSBORO, N. C.

BRILL'S UPHOLSTERY SHOP
15 Years Experience
UPHOLSTER - RECOVER - RESTYLE - CLEAN
Dial 735-6016 GOLDSBORO, N. C. Brookside Shopping Center

E. S. WATERS, *President* S. S. WEATHERS, *Secretary-Treasurer*
WAYNE ROOFING & SHEET METAL CO., Inc.
APPROVED RUBEROID ROOFERS
ROOFING AND SHEET METAL
Phone RE 4-5475 GOLDSBORO, N. C. 1000 N. Herman

Be Sharp - Call
KEEN
Plumbing & Heating Co.
Air Conditioning & Warm Air Heating
Dial RE 5-1920
606 Walnut St.
GOLDSBORO, N. C.

Flowers -by-
Spence Williams
Goldsboro's Dependable Florist
2500 E. Ash
Dial RE 5-0916
UNUSUAL GIFTS
BRASS - CERAMICS
ARTIFICIAL FLOWERS
CANDLES

FUEL OIL
Phillips 66
Printed Metered Tickets
Prompt Delivery
Dial RE 5-4911
Your Warmest Friends
W. H. Griffin & Sons, Inc.
GOLDSBORO, N. C.

Quality Plumbing & Heating Co.
Residential - Commercial
Contracting
Repairing - Installation
Phone 735-4981
1013 N. William St.
GOLDSBORO, N. C.

Season's Greetings and Best Wishes for a Happy and Prosperous New Year from the Following Firms in
Wilmington, N. C.

WILMINGTON'S OLDEST
YOPP FUNERAL HOME
Established 1892
FUNERAL DIRECTORS
Dial RO 2-6666 WILMINGTON, N. C. 1207 Market

"For Those Who Like Finer Dining"
Enjoy Eating At
Oleander House
RESTAURANT
Luncheons — Banquets — Private Parties
U. S. Choice Charcoal Steaks — Seafood — Chicken
3911 Oleander Dr. WILMINGTON, N. C. Phone 762-2053

RUG CLEANING — DRAPERIES AND UPHOLSTERING
Cleaned In Your Home
Pick-Up & Delivery—Dial 762-1834
CUTTING & BINDING — MOTH-PROOFING — DYEING
Davis Dry Cleaners & Rug Service
572 Castle Hayne Road Wilmington, N. C.

FOUNTAIN TIRE SERVICE, INC.
THE GENERAL TIRE
Goes A Long Way
To Make Friends
BEAR WHEEL ALINEMENT
WHEEL ALIGNMENT AND BALANCING
175 Castle Hayne Rd. WILMINGTON, N. C. Dial 763-4601

MARIAN MOTEL
We Offer Southern Hospitality
Member
Superior Courts
763-2434
Brunswick River Bridge
on U. S. 17 South
WILMINGTON, N. C.

BEAR WHEEL ALINEMENT
Robinson Alignment Service
Reasonable Prices — All Work Guaranteed
Specializing in WHEEL ALIGNMENT
1313 CASTLE ST. DIAL RO 2-8197 WILMINGTON, N. C.

HANOVER IRON WORKS
HEATING & AIR CONDITIONING CONTRACTORS
1919 Dawson WILMINGTON, N. C. Dial 763-7318

In Steel Since 1932
Steel
FABRICATORS — WAREHOUSE — ERECTORS
ANYTHING METAL FOR BUILDING
WAREHOUSE: 13 Wright St.—Between Front & The River Dial RO 3-6237
FABRICATING PLANT: North Carolina State Docks Shipyard Dial RO 3-8467
QUEENSBORO STEEL CORP.
WILMINGTON, NORTH CAROLINA

Wilmington, N. C.

MRS. DANIEL RETCHIN,
Correspondent

MEET ME ON HENDERSON STREET . . . These are familiar words to the sun-worshipping natives of Wilmington and the many visitors lured to our town by the nearby ocean and beautiful beaches. During the winter months the long, white strand of Wrightsville Beach lies forlornly deserted, with only an occasional fisherman wandering among the jetties. But on the first day of June a startling change occurs. They are there. For mysterious and obscure reasons beyond definition, Henderson Street at Wrightsville Beach becomes the focal point of all activity during the summer months. Like lemmings we are drawn to this particular small patch of sand, in fair weather and foul, on days bright and sunny, and days too when the sand blows around us with desert-like fury. But who dares miss the fun on Henderson Street?

As tans deepen and children build startling replicas of the World's Fair (the little ones no longer consider it chic to build castles), parents exchange recipes ("I never heard of using vinegar in dill pickles"), parents exchange children ("Can I spend the night with Shirley?"), and fashions are thoroughly contemplated ("Last year he said I was too old for a bikini, this year he says I'm too young for mink.")

However, the fun and games are only a part of the picture. Earnest and heated political discussions frequently enliven the long, hot afternoons . . . "Barry is so confident of victory he expects to carry all thirteen states", and "LBJ will run on two tickets, Democratic and speeding".

As this summer draws to a close, and we sadly fold our beach chairs to return to the routine of life in town, we recall with nostalgia the hasty summons to "Meet me on Henderson Street".

Congratulations to Mr. and Mrs. Ben Fassberg of Bethesda, Md., on the birth of their son, Robert Isaac, and to the proud grandparents, Mr. and Mrs. Sol Checkner of Wilmington.

May I extend to all my heartfelt best wishes for a New Year of health and joy. L'Shono Tovo Tikosevu.

Prescriptions
Sick Room Supplies
Drug Sundries
Toilet Articles
Morton's Service Drug Store
"At Your Service"
Dial 762-7739
City Wide Delivery
802 Market
WILMINGTON, N. C.

Margaret's Beauty Den
Complete Service
For the Lady Who Cares
Mrs .Margaret Lawrence, Owner
Miss Clara Talley, Operator
Hair Styling
4 N. Lumina Ave.
Phone AL 6-3557
WRIGHTSVILLE, N. C.

JOHN KELLY
PHOTOGRAPHER
Weddings and Family Groups
Are Our Specialty
1506 S. 3rd Dial RO 2-5003
WILMINGTON, N. C.

Air - Conditioning Heating Refrigeration
SALES & SERVICE
Residential, Commercial, and Industrial Contractors
Jordan Blanton Myers Co.
224 N. 7th Dial RO 3-5397
WILMINGTON, N. C.

Rollins Barbecue
We Cater To
Banquets & Parties
ORDERS PREPARED TO GO
Dial
763-4221
4612 Oleander Dr.
WILMINGTON, N. C.

Prescription Specialist
Drugs — Sundries
Cosmetics, etc.
QUICK DELIVERY
Dial 762-4422
129 Princess
WILMINGTON, N. C.

T. W. DILL & SON
DILL
Furniture & Novelty Co.
Upholstering
Furniture Made to Order
Modern & Antique Furniture
Refinishing - A Wide Selection of Fine Materials
Dial 763-4697
3313 Carolina Beach Road
WILMINGTON, N. C.

Wilmington Sanitary Supply Co.
"Home of Janitorial Supplies"
Chemicals - Towels - Tissues
Mopping Equipment

Your Johnson Wax Distributor
2215 Carolina Beach Road
RO 2-8242
WILMINGTON, N. C.

Coastal Beverage Co., Inc.
Distributors of
Carling Black Label Beer
and
Miller High Life Beer
S. A. L. Freight Depot
WILMINGTON, N. C.

Plain Talk

(Concluded from Page 6)

Yes, and as I grow old, I keep on understanding this better and better. The other day a Negro came to my desk in the daily newspaper office for which I write . . . "Sir," he said, "you are Jewish and I'm colored and Christian. But as I understand you, your way of religion cares about all kinds of people. Maybe you can be of some help to me and my family."

I served him and I'm mentioning this by way of the meaning of Rosh Hashonah, as I learned it from my papa. Sure, Rosh Hashonah has to do with the high way of living throughout the years . . . no matter whom one serves, of whatever religion or color of face.

So I keep thanking papa for having led me in that direction long long ago and on this Rosh Hashonah may I be excused for boasting here as one who along his 80 years of life keeps trying to live up to the Rosh Hashonah ideal which his papa taught him.

Though really, I do have some faults against which I'll speak up to God in the coming Rosh Hashonah service.

To discourage a repetition of an incident last week in which obscenities and other markings were found on the walls of the Sinai Tmple in Michigan City, Ind.., additional police patrols have been assigned to the area of the Temple. Police attributed the incident to "juvenile vandals."

The Rose L. Halprin Community Hall of Batzra Village, near Kfar Saba, was dedicated in honor of the American Zionist leader who is chairman of the Jewish Agency-American Section.

H. B. LUDLUM & SONS
BUILDING MATERIALS and WRECKING
Dial RO 3-2634 Carolina Beach Road Wilmington, N. C.

KELLY'S BEAUTY SALON
LILLIAN KELLY POWELL
Owner and Stylist
Specialists in Beauty Culture
1703 Princess 763-3055
WILMINGTON, N. C.

AMERICANA MOTEL
"One of Wilmington's Finest Motels"
Located on Highways 17 & 74
2929 Market St. 763-3318
WILMINGTON, N. C.

HILL UPHOLSTERY COMPANY
COMPLETE UPHOLSTERY SERVICE
FROM MODERN TO ANTIQUE
Auto Upholstery — Seat Covers — Convertible Tops
Free Estimates — Pick Up & Delivery — All Work Guaranteed
2217 S. Front WILMINGTON, N. C. Dial 762-7016

DICK HANSON
Spirittine "BEST BY TEST"
CHEMICAL CO., INC.
Termite & Household Pest Control
"Continuous Service Since 1878"
Dial 762-4033 Wilmington, N. C.

TAYLOR'S DETECTIVE AGENCY
LICENSED — BONDED
Confidential Investigations
1301 Princess Tel. 762-2849
WILMINGTON, N. C.

RENT!! **WHY BUY?**
WILMINGTON LINEN SERVICE
Dial RO 3-2466 1313 S. 5th Ave.
WILMINGTON, NORTH CAROLINA

STANDARD PAINT & GLASS CO.
PAINT — WALL PAPER — GLASS
Custom Picture Framing
21 Market St. WILMINGTON, N. C. Dial 762-3355

Farrar Transfer & Storage Warehouse
Authorized Agents for Allied Van Lines, Inc.
Household Goods Moved, Packed, Shipped and Stored
1121 S. Front WILMINGTON, N. C. Dial RO 2-5317

HOBBS MOTEL
AIR CONDITIONED
TELEVISION TELEPHONE
22 ROOMS
PETS ACCEPTED
WALDO & RUTH C. WHITE,
Owners
RESTAURANT NEARBY
Dial 762-8546
Located 1 Mile from City Limits—6 Miles from Wrightsville Beach
4404 Market Street Rd.
WILMINGTON, N. C.

OLEANDER
TEXACO
Service Center
● Washing ● Waxing
● Lubrication ● Oil Change
RO 3-1042
4100 Oleander Dr.
WILMINGTON, N. C.

THE SURF
42 OCEAN FRONT ROOMS
Room Television & Telephones - Dining Room
Outdoor Terrace
Located Near Fishing Pier
For Reservation
Dial AL 6-2275
711 S. Lumina Ave.,
Wrightsville Beach, N. C.

DOROTHY OWEN
Florist
Flowers for Every Occasion
1619 Nun St. Dial RO 2-5142
WILMINGTON. N. C.

PADGETT'S SERVICENTER
For
Complete Car Care
Dial 762-9374
2325 Market
WILMINGTON, N. C.

J. M. ADAMS
Color Matching A Specialty
Residential - Commercial
Interior & Exterior
Brush & Spray
Bonded & Insured
762-8395
208 S. 41 St.
WILMINGTON, N. C.

SERVICE FUEL OIL CO.
For Home Heating and Burner Sales & Service
COURTEOUS, SPEEDY, RELIABLE DELIVERY
We Honor Esso Credit Cards
Dial 762-4061
R. H. STANLEY,
Owner & Operator
1104 Chestnut Street
WILMINGTON, N. C.

PARKS
ELECTRIC MOTOR
REPAIR & REWINDING CO.
924 S. Third Street
Dial RO 3-1227
WILMINGTON, N. C.

COASTAL
Office Equipment Co.
Dial RO 3-7326 3926 Market
North 17 Shopping Center
WILMINGTON, N. C.

Ed Mintz Painting & Decorating Co.
RESIDENTIAL AND COMMERCIAL
INTERIOR & EXTERIOR
"As Good as The Best—
But Not as High as The Rest"
—Free Estimates—
6036 Wrightsville Avenue
Dial 256-2923
WILMINGTON, N. C.

WILDACRES

(Concluded from Page 54)

shel mitzva — commandments of joy," better able out of Jewish sources to respond to the challenge, "Ask what you can do for your country!" Handling each age group on its own ability level, the Retreats dealt with the major social issues agitating our society — civil rights, civil liberties, marriage, intermarriage and the family, housing, interreligious relationships, economic justice, crime and delinquency — application of Judaism to the contemporary scene. Jewish practices around the week, including a full observance of Shabbat: services, candle lighting, kiddush, z'mirot, sholosh seudot, havdalah. Many of the participants committed the Birkat Hamazon to memory during the week's stay.

The staff included: Dr. William B. Furie, Director, Julius Cohn, retiring southeast Circuit Rider, M. Reuben Kesner, southeast Circuit Rider-elect and Mrs. Gertrude Rogers, Hebrew teacher and staff member of Temple Emanuel, Worcester, Massachusetts. So successful were this year's Retreats that it is planned to set aside three Wildacres weeks for them in 1965: the week for families following July 4; a week for teenagers; a week for Golden Agers.

Do Your Part! Contribute to the North Carolina Home for the Jewish Aged

Max Bressler, President of the Jewish National Fund of America, flew recently to Jerusalem for consultations with governmental and Jewish National Fund leaders concerning the establishment of the John F. Kennedy Peace Forest in Israel.

BOILING SPRING LAKE, N. C.
● 50 Fresh Water Lakes
● Swimming ● Fishing
● Boating ● Golf Course
● Country Club
● Beautiful Resort Motel
● Picnic Grounds
"A Paradise In The Pines"
On Hwy 87 Near
Southport, N. C.
Get Complete Literature and Information by Writing to:
Reeves Broadcasting Corp.
Boiling Spring Lakes
Southport, N. C.
Bolivia, N. C. 253-6249
Wilmington, N. C. 762-6988

Tate Tenneco Service
24 Hour Wrecker Service
Mechanic on Duty
Minor Repairs
Brake & Muffler Service
Steam Cleaning
Open 7 Days
Road Service
Pick-Up & Delivery
762-7373
2886 Carolina Beach Rd.
WILMINGTON, N. C.

PLEASE PATRONIZE OUR ADVERTISERS

PHOTOGRAPHERS
Dial 763-3123
MEMBER PHOTOGRAPHERS ASSOCIATION OF AMERICA
Murray's Studio
BILL MURRAY,
Photographer
● Portraits
● Commercial
● Weddings
● Restoration
● Bar Mitzvah
Custom Framing
Color - Black & White
123 Grace
WILMINGTON, N. C.

FAYETTEVILLE, N. C.

MRS. ALEX WAITMAN, Correspondent

Heartiest congratulations to our Lumberton neighbors, Mr. and Mrs. Emanuel Sugar, on the engagement of their son Allen, to Miss Phylis Friedman of New York and Lumberton, N. C.

To our St. Pauls neighbors, we extend congratulations also. Miss Frances Sugar, daughter of Mr. and Mrs. Stanley Sugar, and Charles Margolis, son of Mr. and Mrs. Matthew Margolis, attended the Governor's School at Winston-Salem. Frances was one out of fifty students chosen to return this year.

Congratulations to Harris Rulnick on passing his State Boards and becoming a full-fledged C.P.A.

We welcome to our community a new family, Mr. and Mrs. Sam Hockfield, formerly of Durham.

Rabbi and Mrs. Henry Ucko are motoring through New England.

Happy to report that Mr. Jack Mendelsohn is much improved following hospitalization in Wilmington. Also that Mrs. Harry Shavitz is recovering after a fall at her home. Mrs. J. E. Union is recuperating after minor surgery. May God heal all who are suffering and grant good health to them in the approaching New Year.

Your correspondent has received a note from Aunt Ida Fleishman of Miami, formerly of this city, conveying her thanks to friends and family for their many kindnesses to her. She is recovering at home after being hospitalized for a broken collar bone as the result of a fall.

Our condolences to Mrs. Maurice Fleishman upon the loss of her brother, Harris Abel of Charleston, S. C., and to Mrs. Morris Sabath on the passing of her mother, Mrs. Augusta Lipson, of New York.

August 9th was a sad day for this community, as there were two funerals. Mrs. Fanny Bridge passed away on the day before, after a short illness. The deceased had resided here for fifty years and was the sister of Mrs. Harry Fleishman, Mrs. Mary Cheplow, Mr. Harry and David Shavitz of Fayetteville; and Mrs. Frank Friedenberg of Richmond, Va., Mr. Barney Shavitz of Baltimore and Mr. Sam Shavitz of High Point, N. C.

Mr. Samuel Fleishman, formerly of Dunn, N. C., but living in Wilmington, N. C. for the past few years, died unexpectedly on the same day. He was the son of Mrs. Mary Fleishman, brother of Mrs. Minnie Fox and Mr. William Fleishman of Wilmington and Mr. Harry Fleishman of Fayetteville.

We extend our sincere sympathy to both of these families, and pray that they may be comforted.

Charles Pearsall, Mgr. *"Complete Pest Control Service"*
CAROLINA EXTERMINATORS
Small Monthly Terms to Meet Your Budget
HE 2-4138 Fayetteville, N. C.

INDUSTRIAL PIPING SUPPLY CO.
All Types of
PIPING SUPPLIES
1501 Dowd Road Dial FR 6-5661
CHARLOTTE, NORTH CAROLINA

Season's Greetings and Best Wishes for a Happy and Prosperous New Year from the Following Firms in
Fayetteville, N. C.

Ed Fleishman & Bros.
MEN'S CLOTHIERS
"Nationally Advertised Brands"
107 Hay Street FAYETTEVILLE, N. C.
223 N. Front Street WILMINGTON, N. C.

FAYETTEVILLE UPHOLSTERY SHOP
1315 South Main Street
"NO JOB TOO LARGE OR TOO SMALL"
Dial HU 4-7274 5224 Bragg Blvd. Fayetteville, N. C.

ALTON B. MEDLIN, CONTRACTOR
TILES — MARBLE — TERRAZZO
Authorized SUNTILE *Dealer*
335 Rowan Street FAYETTEVILLE, N. C. Dial HE 2-6367

PRITCHARD INSURANCE CLINIC
R. W. PRITCHARD
ALL FORMS OF INSURANCE
408 Lawyers Bldg. Dial HE 2-3128
FAYETTEVILLE, N. C.

Esso
Heating Oil
D. K. Taylor Oil Co.
Dial HE 3-3106
Fayetteville, N. C.
Carrier
Room Air Conditioners

Haymount Esso Servicenter
PETE SUGGS
824 Hay St.
485-3755
Esso
Person Esso Servicenter
PAUL WALTERS
400 Person St.
HE 2-2638
FAYETTEVILLE, N. C.

Carlton Person
ELECTRICAL CONTRACTOR
Complete Electrical Service
DIAL HE 2-6703
Commercial - Industrial
Residential
Wiring and Maintenance
All Work Guaranteed
1706 Camden Rd.
FAYETTEVILLE, N. C.

Roscoe L. Blue
BLUE Realty Co.
REALTOR
A Complete Realty Service
Dial HU 4-2161
111 Oakridge Avenue
Fayetteville, N. C.

940 on your dial
WFNC
Now 10,000 Watts
CAPE FEAR Broadcasting Co.
FAYETTEVILLE, N. C.

Season's Greetings and Best Wishes for a Happy and Prosperous New Year from the Following Firms in

WILMINGTON - FAYETTEVILLE, N. C.

Dial 763-5573
BOSTIC RADIO & TV
REPAIR SERVICE
1319 Castle Street
WILMINGTON, N. C.

A Happy New Year
Todds Downtown Furniture Co.
WILMINGTON, N. C.

PHOTOCOPY
Sales & Service Co.
Copying Machines Supplies and Service for Most All Copiers
121 S. 17 762-8634
WILMINGTON, N. C.

THE STYLE SALON
NEVADA JONES, Owner
Complete Beauty Care
3619 Wrightsville Ave.
Dial 763-6619
WILMINGTON, N. C.

W. A. Stewart Flooring Contractor
RESIDENTIAL — COMMERCIAL
FINISHING and INSTALLING of ALL TYPES OF FLOORS
Free Estimates - All Work Guaranteed
4009 Raeford Rd. P. O. Box 3325 Phone HUdson 4-6904
FAYETTEVILLE, N. C.

MOORE'S INSURANCE AGENCY
CHAS. J. BLAKE, Mgr.
Complete Insurance Protection
205 Princess St. WILMINGTON, N. C. Dial RO 2-8588

Please Patronize Our Advertisers

FURNITURE
"One Stop Shopping"
Famous Brand Quality Furniture at Reasonable Prices
- FURNITURE
- APPLIANCES
- TELEVISION

Dial HU 4-2187
The Merchandise Mart
3702 Bragg Blvd.
FAYETTEVILLE, N. C.

Dial 484-4111
For a Complete Line of Advertising Giveaways
* Achievement Awards & Executive Gifts
* Calendars
* Pens & Pennants
* Book Matches
* Ash Trays
* 76,000 Other Items with your message imprinted on them.

Business Aids Unlimited & Military Service Co.
Warehouse & Showroom
New Location
2833 Bragg Blvd.
FAYETTEVILLE, N. C.

Rocky Mount Temple Beth El Sisterhood

MRS. ARNOLD J. KRIDEL, Correspondent

Our congregation has been traveling East, West, North and South for their vacations these past three months. Many have been to New York to see the fabulous World's Fair. All told, a wonderful time has been had.

We would like to welcome two new families to our congregation. Mr. and Mrs. Morris Leband. Mr. Leband is with N. Sumergrade & Sons of Rocky Mount. Mr. and Mrs. Burt Baker and children, Donald and Anita, and Tobin. Mrs. Baker is the daughter of Mrs. Harry Shrage of Goldsboro, N. C. The Baker family has lived in Quincy, Mass. for the past 20 years. We hope they will enjoy many pleasant years in Rocky Mount.

Rabbi Israel J. Sarasohn attended the Central Conference of American Rabbis held in June in Atlantic City, New Jersey, and then traveled to Hollywood, Florida to spend his vacation with his sister. We welcome him back.

Temple Beth El Congregation wishes all their friends a healthy and happy New Year.

Williamston, N. C.

MRS. IRVING M. MARGOLIS, Correspondent

Summer time means much coming and going. Mr. and Mrs. C. D. Pittman have had as their guests Dr. and Mrs. Edward Bogen of Columbia, S.C., and Mr. and Mrs. Marlow Soloman and children, Rachel, Beverly, Kerry, and Alan, of St. Louis, Mo., visited his parents, Mr. and Mrs. Frank J. Margolis. It was the first visit to their grandparents for the two younger children.

Mr. and Mrs. Jack Goldstein and children, Bennie and Mariana, were guests of her mother at Atlantic Beach, Morehead City.

Congratulations to Dr. and Mrs. Gary R. Smiley of Chapel Hill upon the birth of their daughter, Karen Beth, and every good wish to her. Congratulations, also, to her brother Steven, and to her grandparents, Mr. and Mrs. Harry Smiley of Spartanburg, S. C., and to Mr. and Mrs. Irving M. Margolis of Williamston.

STATION OF THE STARS
WFLB
The No. 1 Station
1490 On Your Dial
THE MUSIC, NEWS AND WEATHER STATION
Fayetteville, N. C.

Swain's Upholstering Shop

Tufting A Specialty
FABRICS & PLASTICS
3234 Bragg Blvd.
Dial HU 4-7424
FAYETTEVILLE, N. C.

SALES - SERVICE
RENTALS CENTER
Expert Repairs on Any Make or Model TV or Radio
Dial RO 3-6286
Landen's Television Center
820 Market Wilmington, N. C.

JACKSON MATTRESS CO., Inc.
- Mattresses
- Box Springs
- Pillows
- Pads

Renovated and Sterilized
535 S. Cool Spring Street
DIAL HE 3-3153
FAYETTEVILLE, N. C.

In Town Motel
AAA
Nearest City's Center
Most Convenient to Ft. Bragg
U.S. 401 N. At Jct. 87 & 210
2 Blocks North of Market House
ROOM PHONES - T.V.
ALL CONVENIENCES
Near Restaurants, Movies, Shops
Commercial & Family Accommodations
Dial HE 2-3202
MR. & MRS. C. J. SCHICK
Owners & Managers
430 Ramsey Street
FAYETTEVILLE, N. C.

CHARLESTON, SOUTH CAROLINA

Miss Phyllis Cecile Rundbaken, a daughter of Mr. and Mrs. Abe Rundbaken of Charleston, South Carolina, and Mr. Arthur Leighton Shorago, a son of Mr. and Mrs. Morris Shorago of Coral Gables, Florida, were married August 2nd at Synagogue Brith Shalom Beth Israel in Charleston, South Carolina. Officiating were Rabbi Hersh Galinsky and Cantor Isaac Koenig.

The bride was given in marriage by her father.

Mrs. Lowell Epstein, of Sumter, S. C., was her sister's matron of honor. Bridesmaids were Mrs. Paul Rundbaken of Jacksonville, Florida, sister-in-law of the bride; Miss Phyllis Shulman of Syracuse, New York; and Miss Marsha Rosenberg of Charleston, a cousin of the bride.

Mr. Paul Rundbaken of Jacksonville, Florida, brother of the bride, was the best man. Ushers were Mr. Lowell Epstein of Sumter, S. C., brother-in-law of the bride: Dr. Stanley Salzman of Miami, Florida; and Mr. Harold Koslow of Charleston, South Carolina.

Mrs. Shorago, a graduate of M. Rutledge Rivers High School in Charleston, attended the University of Alabama, where she was a member of Sigma Delta Tau social sorority. She was graduated from the University of South Carolina in 1962 with a BA degree in elementary education and was a member of Kappa Kappa Gamma honorary education sorority. She is presently employed by the Miami Public School System as a teacher at the Citrus Grove Elementary School in Miami.

Mr. Shorago attended the University of Denver and was graduated from the University of Miami with a bachelors degree in business administration. He is also a graduate of the American Institute of Banking and is employed by the Central Bank and Trust Company in Miami.

Milton Berger of Congregation Adath Jeshurun in Philadelphia was convention chairman and Jack Mittleman convention director, at the five-day convention of the United Campaign of America, held at the Concord Hotel, November 17th through the 21st.

Season's Greetings and Best Wishes for a Happy and Prosperous New Year from the Following Firms in
Charleston, S. C.

SAFETY SERVICE SECURITY
Atlantic Coast Life Insurance Co.
149 Wentworth St. CHARLESTON, S. C.
"The Golden Rule Company"
ORDINARY—HOSPITALIZATION—WEEKLY PREMIUM INSURANCE

Tidewater Concrete Block & Pipe Co.
P. O. Box 162 Dial SH 4-5376
CHARLESTON, SOUTH CAROLINA

FIRST FEDERAL SAVINGS & LOAN ASSN.
More Than a Quarter of a Century of Service to the Charleston, S. C. Community

SELLERS TRANSFER COMPANY
SAFE — DEPENDABLE — FAST-MOVING — STORAGE
6 Hassell Street CHARLESTON, S. C. Dial RA 2-8753

AVONDALE PHARMACY
INCORPORATED
Self-Service Drugs
Dial SN 6-1611
AVONDALE
CHARLESTON, S. C.

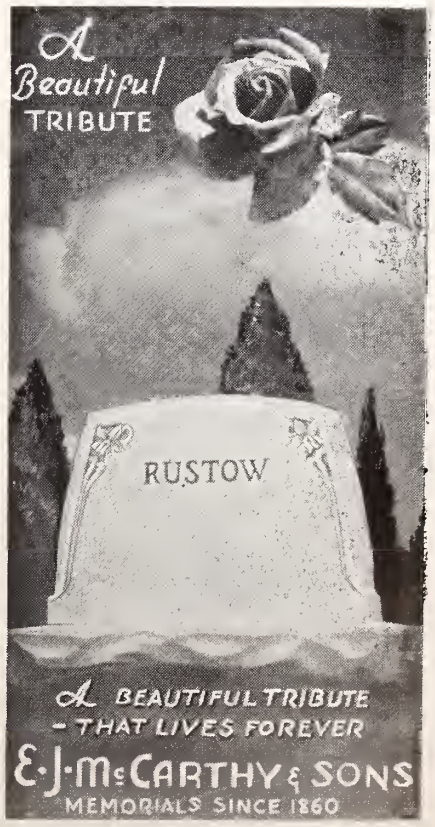

Magnolia Crossing
Dial RA 3-8381
CHARLESTON, S. C.

FREDRICKSON Motor Express Corp.
"Serving North Carolina"

General Office
CHARLOTTE, NORTH CAROLINA
PHONE 376-3661

COPLESTON'S
Quality
Dry Cleaning . . . Laundry
Dial RA 2-5505
537 Meeting Street
CHARLESTON, S. C.

B. L. BRADHAM & SONS
Excavating - Grading - Clearing - Pile Driving
Top Soil - Fill Dirt
COMMERCIAL—RESIDENTIAL—INDUSTRIAL
Asphalt Paving
Parking Areas - Roads and Sub Divisions
508 Stono River Rd. — Dial 766-5116
CHARLESTON, S. C.

CHARLESTON'S MOST COMPLETE
REALTY FINANCING SERVICE
Fred Laing Mortgage Broker
6 Broad Street CHARLESTON, S. C. Phone (803) 722-2082

CHARLESTON DRY DOCK COMPANY
E. End Calhoun St. Phone RA 2-2941
CHARLESTON, S. C.

Please Patronize Our Advertisers

You'll Enjoy Shopping at . . .
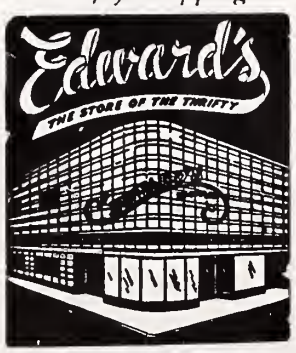

517 King St.
CHARLESTON, S. C.

STANDARD OF THE WORLD
CADILLAC
Sales, Service & Parts
478 E. Bay St. RA 3-1669
Quality Value Cars
379 Meeting RA 3-9214
Low GMAC Financing
MILLER Cadillac, Inc.
CHARLESTON, S. C.

FUEL OIL
AMERICAN
Prompt Fuel Deliveries
Daily from 8 AM to 11 PM
May We Suggest
The Convenience of Our
"Keep Filled Service"
"We Give Gold Bond Stamps"
Space Heaters Installed
Dial 775-1862
Nights 773-2996
Singleton's Servicenter
216 S. Main Sumter, S. C.

B. Ammons
Refrigeration & Air Conditioning
SALES & SERVICE
Commercial
Residential - Industrial
Since 1937
Dial 773-8323
815 Manning Ave.
SUMTER, S. C.

WOULDN'T IT REALLY BE LOVELY IF THEY EMBRACED?

By Harold J. Goodman

Gamal Abdel Nasser and Levi Eshkol embraced warmly. It happened at the Gaza Strip, on a gently sloping hill.

Nasser was the first to speak. He said, 'I came because I dreamed a dream'. 'I, too, come because I dreamed a dream', said Eshkol.

'In my dream, behold,' said Nasser, 'I stood upon the brink of the Nile; and, behold, there came out of the river seven mushrooms, huge, awe inspiring; and the stems of the mushrooms were like mighty columns, and the heads were like huge clouds, billowing smoke and fire. The mushrooms rose, and spread, and winds were blowing fiercely. And I saw in my dream, seven lotus flowers come out of the river; and the stalks of the lotus were miles high, and the flowers were white, and the leaves were miles across; and the mushrooms and lotus were in fierce battle, fighting for supremacy. And there I stood, by the bank of the Nile, beholding this wondrous spectacle, pondering the meaning of it'.

'In my dream', said Levi Eshkol, 'I stood at the foot of Mt. Carmel. And, behold, seven bridges came into view; and the bridges connected all the lands of the Arab world with the land of Israel; and the bridges were majestic, and the lands of Islam and the land of Israel were as one. And, behold, seven ladders rose into the sky, one from the center of each bridge, and they reached to heaven. And the angels of God were ascending and descending. And I stood there, beholding the majesty and glory of what I saw, pondering the meaning of it'.

'And my dream is more', said Nasser. 'As I stood there in wonder and in awe, behold, there was a crash of thunder and a flash of lightning, and there was chaos, and the end of the world was near. And the prophet Mohammed, apostle of Allah, said, the Lord hath sent me and I come to declare your dream, to interpret the meaning of it. The number seven is the seven lands of Islam. The mushrooms stand for the power and wrath of Allah and of the evil that consumes the peoples of Islam, of the hatred between brother and brother, of the enmity toward your neighbor, Israel, And the flower of the lotus is the love of God, the love of brothers, the love of your neighbor, Israel, that Allah enjoins upon thee; the dream is one. And Mohammed said unto me, in the name of Allah, love your brothers, make peace with them; and go thee forth to the land of Israel, to the border of it. And there, behold, at the Strip of Gaza, there is a gently sloping hill; go thee to the top of this hill, and there thou shalt embrace your neighbor, the ruler of the land of Israel, and say unto him: I bring thee peace, my brother. Thus spake Mohammed unto me, and he said: Go thee now and do as the Lord commandeth, lest the wrath of Allah descend upon thee, and ye perish from the earth: and if thou doeth the will of the Lord, his countenance shall shine upon thee, and ye shall live for evermore'.

'And my dream, too, is more', said Eshkol. 'As I stood there, in wonder and in awe, behold, there was a flash of fire, and there was great light in the firmament of the heaven, and it was as if the presence of God was there. And, behold, Moses stood beside me, and said: the Lord, the God of

INSURANCE
Representing
Security Insurance Companies
Complete Insurance Service
Life - Health - Hail
Auto - Fire
775-1283
Jess W. Martin
C&J Insurance Service
31 N. Main - Sumter, S. C.

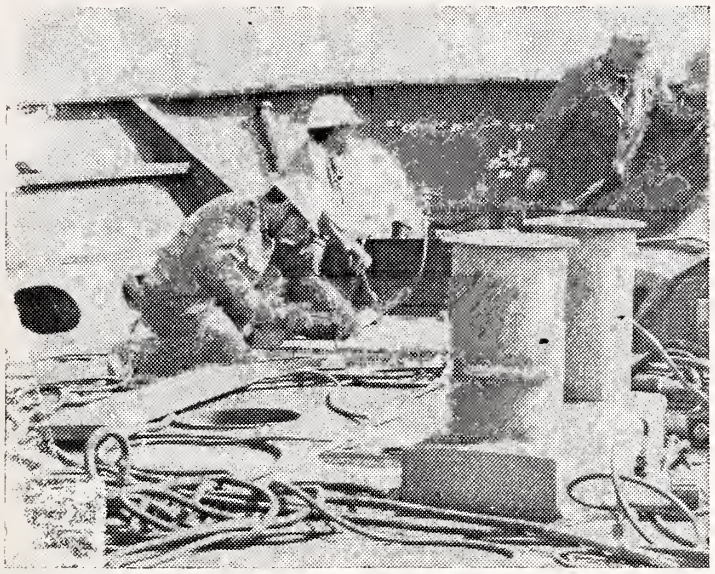

Under the impact of Israel Bond investments, Israel's merchant fleet is rapidly expanding. Workers are shown completing construction of a new 3,500-ton coastal freighter at Israel Shipyards Ltd. in Haifa, which was recently established with Israel Bond aid. The merchant fleet also includes deep-freeze fishing boats. Approximately 1,000 skilled workers are employed at the shipyard, and many hundreds of others are engaged in expanding the harbor facilities at Haifa and Elath and in completing the new deep-water port now under construction at Ashbod south of Tel Aviv.

your fathers, the God of Abraham, hath sent me unto you; I am come to interpret your dream, to declare the meaning of it. The number seven is the seven lands of Islam; the bridges are bonds of peace and friendship; the ladders are the blessings of God and the beneficence of the Lord. And he said, the Lord, who has once brought thee out of the affliction of Egypt, now commands thee to return to the land of Egypt, and offer the hand of friendship and make peace with the lands of Islam.'

And when the telling of the dreams was ended, Gamal Abdel Nasser and Levi Eshkol embraced with deep feeling, and Gamal Abdel Nasser was the first to speak, and he said, 'My dream and your dream are one; the voice of your God and my God are one'. And Levi Eshkol spoke, and he said, 'the dreams are one; the will of my God and your God is one'.

And so it came to pass, in the days and years ahead, that peace reigned in the land of Israel and the lands of Islam. And war was no more. And the face of the land was filled with fruitage. And the years were years of plenty. And all the people were as brothers, and the spirit of God prevaded all the lands.

And the word spread to the whole world, that peace and brotherhood were in the land of Islam and the land of Israel. And rulers and kings descended on these lands to behold the miracle of it and to find the secret of it. And Gamal Abdel Nasser and Levi Eshkol spoke to them, and gave them the secret of it, and they said unto them: 'God is one. All men are one'.

NEW YEAR GREETINGS
A-1 PALMETTO FENCE CO.
Residential and Industrial
Heavy Duty Galvanized Wire
Western Cedar Board and Picket Fences
Free Estimates — All Work Guaranteed
Dial 744-5839 Charleston, S. C.

PARKER'S MEAT MARKET
We Specialize in Western Meats
Fish & Poultry
RAmond 3-1007 CHARLESTON, S. C. 614 Rutledge Avenue

CHARLESTON REWEAVING SERVICE
Burns, tears, moth holes rewoven
82½ Wentworth RA 2-2441
CHARLESTON, S. C.

BURBAGE TIRE COMPANY
Sinclair Oil Products
524 Meeting at Lee
Dial RA 2-6295
CHARLESTON, S. C.

SIRES LUMBER COMPANY
Lumber — Millwork and Building Materials
790 Meeting St. Dial RA 2-3863
CHARLESTON, S. C.

TAYLOR'S BAKERY KITCHEN
Established 1938
Jewish Bakery Products
42 Spring St. Dial RA 2-0235
CHARLESTON, S. C.

The Art Store
Picture Framing
Artist's Supplies
Dial RA 3-9523
183 King Street
CHARLESTON, S. C.

Buckler's Studio
Portraits of Distinction
192 King St. Dial RA 2-0792
CHARLESTON, S. C.

Season's Greetings
Carolina Skyways
CHARLESTON, S. C.

JENKS MONTGOMERY ESSO
RA 3-0860
Rutledge at Cannon
CHARLESTON, S. C.

ROBINSON FLORIST
Flowers for Every Occasion
Citywide Delivery
Dial RA 3-3392 596 Rutledge Ave.
CHARLESTON, S. C.

For the Finest in Reweaving
Strocks Reweaving Service
121 Wilson Avenue
Dial SH 4-0531
CHARLESTON HEIGHTS, S. C.

Pelham Roofing & Sheet Metal Works
Established 1928
RESIDENTIAL - COMMERCIAL - INDUSTRIAL
R. L. "Bob" PELHAM
267 Meeting St. Charleston, S. C. Dial RA 3-2095

Certified Dealer
LENNOX
Comfort Craftsman
Rice & Santos, Inc.
Dial SN 6-0208
181 Andrews Blvd.
CHARLESTON, S. C.

For Your
DRUG STORE NEEDS
Dial RA 2-2460
CONAWAY
Drug Company
Registered Druggists
City-Wide Delivery
613 King Street
CHARLESTON, S. C.

BLUE RIDGE
Hardware & Supply Co., Inc.
. . and . .
Virginia Machine Tool Company
JOBBERS . . .
"We Specialize in Your Factory Requirements"
Mill Supplies • Heavy Hardware
Woodworking Machinery
Machine Shop Supplies • Cabinet Hardware
Woodworking Tools
LENOIR, N. C. and BASSETT, VIRGINIA

Season's Greetings and Best Wishes for a Happy and Prosperous New Year from the Following Firms in
COLUMBIA, S. C.

M. B. KAHN
Construction Co.
General Contractors
SKILL RESPONSIBILITY INTEGRITY
THE ASSOCIATED GENERAL CONTRACTORS OF AMERICA
COLUMBIA, S. C.

KAMINER
HEATING CO.
AFCO SINCE 1900
WE SERVICE
WHAT WE SELL . . .
Heating & Air Conditioning Contractors
Industrial — Commercial — Residential
● Estimates Cheerfully Given ●
DAY OR NIGHT CALL SU 7-7563
844 Pepper Columbia, S. C.

Distinctive Office Furniture
A. Hines McWaters
1819 Taylor St. Dial 253-7503
COLUMBIA, S. C.

Sellers
Easy Method
Driver Training
Columbia's Only Complete
DUAL CONTROL
Columbia's Oldest
Free Door to Door
Service
We Help Obtain
Learner's Permit
License Test in Our Car
Mrs. Amick & J. C. "Tony"
Sellers
1400 Laurel
AL 3-5194
COLUMBIA, S. C.

DANIEL CONSTRUCTION
COMPANY, INC.
Builders In and of the South
GREENVILLE, SOUTH CAROLINA
BIRMINGHAM • GREENSBORO • JACKSONVILLE • KINGSPORT
ATLANTA • RICHMOND
NEW YORK (SALES OFFICE)

Columbia, S. C.

MRS. BERNARD LADEN,
Correspondent

Louis Nover Gruber, son of Rabbi and Mrs. David S. Gruber, was the first honor graduate at the Medical College of South Carolina at Charleston on June 5th.

Dr. Gruber, whose father gave the invocation at the graduation exercises, had an outstanding scholastic record through Dreher High School and college. At Harvard College, he was graduated with an A. B. degree, cum laude in 1959.

At the Medical College, Dr. Gruber dropped out of the regular curriculum for one year to work as a post-sophomore fellow in the Department of Pathology. At the end of his junior year, he spent last summer in Israel as a participant in the program of the Professional and Technical Worker Aliyah, assigned to the Hadassah Hospital of the Hebrew University in Jerusalem.

He took field trips to various types of medical facilities and other areas, and found visits to a rural clinic and a leprosarium of patricular interest. He has taken both Part I and Part II of the National Board of Medical Examiners examination, ranking first in his class.

Dr. Gruber began an internship at the University of Florida Teaching Hospital in Gainesville on July 1. His father, Rabbi Gruber, has been at the Tree of Life Synagogue for many years.

The Bar Mitzvah of Mark Steven Rivkin, son of Mr. and Mrs. Arnold Rivkin took place June 6th at the Beth Shalom Synagogue.

Sam Rubin was elected commander of Richland Post No. 6, of the American Legion. . . . Naomi Abrams of A. C. Flora High School attended the National Speech Tournament in Akron, Ohio. . . . Samuel Laden attended the Institute of Judaism in Charleston as a delegate from A. Z. A.

Barbara and James Pittman of Atlanta, Georgia and Su Bogen Schwartzman of Belleville, New Jersey visited their parents, Dr. and Mrs. E. J. Bogen, recently.

Mr. Gus Oppenheimer was honored at the Beth Shalom services

Baldwin's
Driving School
Complete Dual Control
(For "Raw" Beginners)
Dual Control
Without Dual Steering
(For Advanced Drivers)
Automatic or Standard
Parallel Parking Made Easy
Home Pick Up Service
No Permit Needed
License Test On Last Lesson
Free Written Test
35 Bayview Dr. SU 2-1230
If no answer dial
782-1307 - 787-2577
COLUMBIA, S. C.

The Home of Italian Food
LUIGI'S
ITALIAN KITCHEN
Pizza - Lasagna - Spaghetti
& our famous Submarine
Sandwiches
794-4803
1215 Augusta
WEST COLUMBIA, S. C.

Ideal
Construction
CO.
(C-86)
General
Contractors
Repairs
Large or
Small
"No Job Too Small"
Dial AL 2-9442
If no answer dial 256-3917
1348 Omarest
COLUMBIA, S. C.

BEST WISHES
JOHN W. RILEY SONS, INC.
General Plaster Contractors
"Quality Since 1912"
3600 Marsteller
AL 2-2572
COLUMBIA, S. C.

AAA Home Cleaners
ALL TYPES CLEANING
Rugs
Upholstered Furniture
Wall to Wall Carpets
WALLS & CEILINGS
MACHINE CLEANED
Floors Cleaned
and Polished
AL 3-5188
806 Pavillion
COLUMBIA, S. C.

PLEASE PATRONIZE
OUR ADVERTISERS

Mann Electric Service
All Types Of
Electrical Wiring
Contracting - Repairs
Dial
AL 4-8824
Radio Equipped Trucks
For Prompt Service
Free Estimates
2110 Bronx Road
COLUMBIA, S. C.

on the evening of June 19th as the "Father of the Year".

The high school graduates in the area included Evan Arnold, Andrea Bogen, Harriet Coplan, Mark Coplan, Steve Cremer, Nard Fleischman, and Elizabeth Vogel. Elizabeth has been awarded a freshman scholarship for the 1964-65 year at Washington University, St. Louis, Mo.

Rabbi Murray Gershon has begun his duties at the Beth Shalom Synagogue. He served for five years in Revere, Mass, and has also filled ministerial posts in Summit, New Jersey and Tuckahoe, N. Y.

Isadore E. Lourie has been named for inclusion in the 1965 edition of "Outstanding Young Men of America," the Junior Chamber of Commerce announced. Mrs. Dena Bank, director of Friendship Rehabilitation Center, has been named chairman of the Poverty Committee of the Citizens Design for Progress. . . . Saul Lavisky, son of Mr. and Mrs. Mike Lavisky of Columbia, has been promoted to lieutenant colonel in the U.S. Army Reserves in Washington, D. C.

Helen Mendel and Lou Kaplan had parts in the play "Oh, Dad, Poor Dad, Mama's Hung You In The Closet and I'm Feeling So Sad." Mel Glass directs the play.

Paul Ritter, son of Mr. and Mrs. Leon Ritter has come home from Swim Meets this summer with several medals and ribbons.

Mr. and Mrs. Nat Allshuler (Lora Oppenheimer) and two children visited her parents Mr. and Mrs. Gus Oppenhiemer for a short while before going on to Raimey Air Force Base, in Puerto Rico.

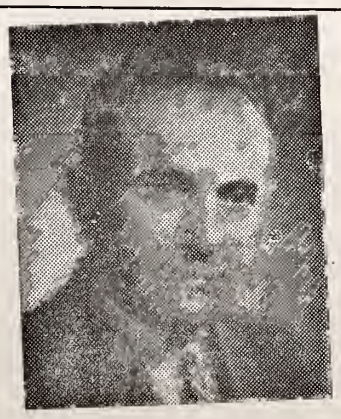

Reuben E. Gross of Staten Island, N. Y., prominent author and attorney, served as general chairman of the first National Planning Conference of Torah Umesorah, the National Society for Hebrew Day Schools, to be held during the weekend of May 22-24 at the Pine View Hotel in Fallsburg, New York.

ABC Driver Training School
Experienced, Dependable & Convenient
Complete Dual Control - Air Conditioned
Home Pick Up and Return - License Test in Our Car
Training Sunday Through Friday - At Your Convenience
MILDRED F. STEVENS, *Instructor*
1631 Marley Drive Dial 253-4491
COLUMBIA, S. C.

WASHING GREASING
Bill Parker's Phillips 66 Service Station
PICK-UP AND DELIVERY SERVICE
FUEL OIL SERVICE
2909 Rosewood Dr. Columbia, S. C. Tel. Alpine 4-9384

Millen Moving & Storage Co.
MEMBER
Local - Long Distance - Overseas
PACKING & CRATING - FREE ESTIMATES
DAY 253-8087 — NIGHT 765-1993
995 HOLLAND AVE. CAYCE, S. C.

FORT ROOFING & SHEET METAL WORKS
ROOFING — HEATING AND SHEET METAL FABRICATORS
14 W. Oakland Avenue SUMTER, S. C. SPruce 3-9391

J. Rubin and Son Company
WHOLESALE DRY GOODS AND NOTIONS
1742 Blanding COLUMBIA, S. C. Dial AL 2-3607

CLAUDE RHODES, *President*
CLAUDE RHODES PRINTING CO.
COMMERCIAL PRINTING—ENGRAVING—OFFICE FORMS
INSURANCE FORMS—WEDDING INVITATIONS
ADVERTISING PROGRAMS—PUBLICATION PRINTING
815 Harden St. COLUMBIA, S. C. Dial AL 6-0704

YONCE INSURANCE AGENCY
SERVICE WITH SINCERITY
Complete Insurance — Auto & Business
256-6233
Palmetto State Life Bldg. Columbia, S. C.

"50 Years of Dependable Service"
CAPITAL CITY LAUNDRY
PROSPERIZE DRY CLEANING
2227 Sumter Street Dial AL 2-4341 Columbia, S. C.

Black's Texaco
SERVICE STATION
- 24 HOUR SERVICE
- AUTO REPAIRS
- ROAD SERVICE

SU 7-7440
4411 Devine
COLUMBIA, S. C.

CABINET MAKERS
All types of Cabinets, Wardrobes, Chests, Beds, Porch and Lawn Furniture, Store Fixtures Church Pews. Also Screens, Windows and Doors.
"No Job Too Large or Too Small"
JOHNNIE McRANT CABINET SHOP
2501 Millwood Ave. AL 2-4954
COLUMBIA, S. C.

McCAW PRINTERS
Printing — Engraving
Ruling — Binding
Offset Lithography
At 2610 Devine Street
(Since 1914)
Dial ALpine 4-6123
COLUMBIA, S. C.

Season's Greetings and Best Wishes for a Happy and Prosperous New Year
WCAY
RADIO STATION
CAYCE, S. C.

EDENS
GMC TRUCKS
TRUCK CO.
252-9323
SALES & SERVICE
1200 Bluff Road
COLUMBIA, S. C.

Berry's
"On Main"
1608 Main Street
B. Berry's Dept. Store
1416 Assembly Street
COLUMBIA, S. C.

"Recaps Unconditionally Guaranteed"
HARVEY & EARL, INC.
TIRES
Mounted and Balanced at No Extra Charge
326 Broad St. Phone 755-2397 - 775-2398
SUMTER, S. C.
GATES TIRES

HOYT'S REFRIGERATION CO.
HEATING & AIR CONDITIONING
Equipment - Supplies - Service
Commercial — Residential — Industrial
775-1378
Bultman Drive Sumter, S. C.

a social problem, too often a nauseating eyesore to the fastidious. The Western tourist often asks. "Why doesn't the Government (the miracle working government of Israel) perform another miracle in this direction?" Somehow he forgets that our Western governments with more of the physical assets necessary for any miracle of wiping out social welfare problems than Israelitas, have failed to eliminate our own potential Messiahs, to keep them away from the snooty esthetes, or from the unconscious guilt feelings of those of us who have to resort to a reducing diet.

Centers - Cigarettes and Health

(Continued from Page 56)

broadened to include all facilities, the Center board of directors countered with a proposal that the Senior High Council prepare a program on the pros and cons of smoking. After a consideration of the findings presented at the program, the Center board ruled against all smoking at Center sponsored activities on the basis that it is a harmful habit.

JWB's Health and Physical Education consultant, Michael M. Rand, and the JWB Public Information Service, recognizing that this was a question which affected young people far beyond St. Louis, gave the action wide publicity in the press and in JWB publications. Response was almost immediate, with reports of similar actions and requests for additional information.

The health education committee of the Jewish Community Center in Buffalo, N.Y., adopted a resolution opposing all smoking at the Center and calling for an educational campaign on the health hazards. The resolution came as a result of an extended study by a special sub-committee of two doctors, one of whom was the former county health commissioner. Among other things, the committee asked that Center personnel do not smoke while working with young people, that the Center remove a cigarette vending machine in its lobby, and that the Center realize no funds from the sale of cigarettes on its property.

Meanwhile, the JWB Health and Physical Education Services had compiled a listing of resources to meet requests for information which were increasing in number. Materials prepared by the American Cancer Society, Consumers Union, the government and other agencies were included in the list—and this was still before the U.S. Department of Health, Education and Welfare issued its 387-page report on Smoking and Health in mid-January. Center professionals and volunteer leaders from such communities as Detroit, Harrisburg, Pa.,

JACK JOHNSON BODY REPAIR
WRECKS REBUILT
AUTO PAINTING
534 S. Saluda Ave. AL 2-0529
COLUMBIA, S. C.

Byrd's Phillips 66 Service
Dial 254-9289
2382 Gervais
COLUMBIA, S. C.

TED O. McMcGEE
Realty Co.
Real Estate & Insurance
560 Meeting W. Cola 765-2381
WEST COLUMBIA, S. C.

Brittain's Art & Yarn Shop
Knitting Instructions with All Types of Yarns
1114 Taylor St. AL 6-3620
COLUMBIA, S. C.

Clyde A. Strange
Plumbing & Heating Co.
Installations & Repairs
812 Howard AL 2-5078
COLUMBIA, S. C.

SEASONS GREETINGS
COLUMBIA MILLS COMPANY
Manufacturers of
COTTON DUCK
COLUMBIA, SOUTH CAROLINA

HAPPY New Year Greetings

HARRISON & BATES
INCORPORATED
Realtors
COMMERCIAL AND INDUSTRIAL PROPERTY
RESIDENTIAL SALES RENTALS MANAGEMENT
Dial MI 4-2965
INSURANCE APPRAISALS MORTGAGE LOANS
2 SOUTH 5TH ST.
RICHMOND, VIRGINIA

Abraham Borman (left), leading Detroit businessman, philanthropist and communal leader, is shown presenting an initial gift of a $50,000 endowment in State of Israel Bonds to Dr. Clarence B. Hilberry, President of Wayne State University in Detroit. The university will establish a fund for scholarships from the proceeds of the interest on the Israel Bonds, which will total $2,000 annually. Mr. Borman, an Israel Bond Golden Trustee, is Co-Chairman of the 1964 Detroit Allied Jewish Campaign and a Vice President of the United Foundation. He is Chairman of the Board of Borman Food Stores, Inc., which sponsors the Borman Near Eastern lecture series at Wayne State University. Israel Bonds, which are sold in denominations of from $100 to $100,000, pay 4% interest.

ARROW
Rent-Alls
RICHMOND'S RENTAL DEPARTMENT STORE
RICHMOND, VIRGINIA
2367 Staples Mill Road EL 9-2408
5065 Forest Hill Avenue 232-7821
WE RENT MOST ANYTHING
Party Banquet Needs — Hospital Equipment

New York City, Poughkeepsie, N. Y., Milwaukee, Hartford, Conn., and Manchester, N. H., as well as several YMCAs and other youth-serving agencies wanted to know more about the subject. The Poughkeepsie Center banned smoking by teens outright.

For the most part, Center activities in this regard are aimed at helping teenagers decide for themselves whether smoking is or is not harmful and whether they should or should not use cigarettes. Center leaders admit that they are in contact with young people for only a comparatively brief time each week, and that in most instances parents have given permission for the teenagers' smoking. However, they feel that these educational programs and outright prohibitions on the use of tobacco at the Center can dramatize the situation to the point where youngsters will cast an individual vote for health. Adult education is important, since in taking up smoking, youngsters are imitating respected adults.

In their discussions about the use of cigarettes, Center teenagers have one additional aspect to consider. This is the moral issue which has been raised by religious leaders of all faiths: if smoking is, indeed, a habit which is harmful

(Please turn to Page 81)

New Year GREETINGS
Harwood Bros., Inc.
Distributors
BENJAMIN MOORE & CO.'s PAINTS
1009 E. Canal Street Richmond, Va.

P. L. FARMER, INC.
FUEL OIL, KEROSENE, MOTOR OIL—COAL and WOOD
2020 Lewis Dial MI 3-9116
RICHMOND, VIRGINIA

SEASON'S GREETINGS
Mutual Assurance Society of Virginia
(FIRE)
Founded 1794
RICHMOND, VIRGINIA

JOS. MARKOW Florist
An Eloquent Remembrance
FLOWERS
MI 4-2321
304 North 6th St.
Our Only Location In Richmond

"EVERLASTING BEAUTY IN MONUMENTS"
HENWOOD & WILSON
Designers and Manufacturers of
GRANITE and MARBLE MONUMENTS—MEMORIALS
413-415 S. Cherry St. DIAL MI 8-7340 Richmond, Va.

24-HOUR TRUCK SERVICE
MAINTENANCE LEASE OPERATING
GMC TRUCKS
SALES
107 W. Canal Street
BINGHAM TRUCK SERVICE
SALES LEASES MAINTENANCE
PHONE MI 3-9173
Richmond, Va.

NEW YEAR . . .
GREETINGS . . .

Shelburne
Transfer & Storage Corp.
4920 W. Broad St.
RICHMOND, VA.

At Your Service for Over a Quarter Century

MOVING
Local and Long Distance

Direct Service—36 States
Phone AT 2-4228
AT 2-4229 - AT 2-4220

NEW YEAR GREETINGS

At Your Service
- THEO. W. KELLEY
- RALPH S. GOODE
- SAM COHEN

Julius Straus & Sons
General Insurance
Insurance Building
10 South 10th St.
RICHMOND, VA.

a very happy
New Year

ADDISON Cleaning Co.

5-7-9 Stafford Ave.
RICHMOND, VA.
EL 5-1765

The Significance of Brotherhood

(Continued from Page 14)

two religious institutions have ministered to the religious needs of their respective congregations, side by side. The Mother Church of the South Carolina Catholic Diocese and the Cradle of Reform Judaism in America have developed a spiritually sound and religiously dedicated citizenry of Catholics and Jews on opposite sides of the same street for almost two centuries.

To my knowledge, and to that of my colleague Father Charles Molony, the relationship between these two institutions has been warm and cordial throughout the years. A treasured collection of anecdotes—some perhaps apocryphal — have developed between them. But communication has always remained clerical — restricted to friendly although sometimes deeply significant, exchanges between the rabbi and the priest. Never have the two congregations met together for worship or for dialogue, nor has the rabbi ever been asked to speak before any group within the church.

And yet tonight, after 175 years of polite but virtual separateness, the rabbi of Beth Elohim stands before representatives of every Catholic Church in Charleston, having been invited to speak to them.

Of course, it is the very invitation, along with the events within the Roman Catholic Church, which has lead up to it and that is the subject on which I have been asked to speak to you tonight. That is, I have been requested to respond to your invitation - to express my reactions and those of the Jewish community, as I understand them, to the new-look of Catholicism in 1964.

Now you know, perhaps as well as I that the real significance of my appearance here tonight is not merely the breaking of a 175 year Charleston tradition — but also that of an almost 2000 year history of distrust, hatred, persecution and death between the people of the Church and the people of the Book: between the followers of Jesus as the Christ and the followers of the tradition in which he was raised; between those who defied him and those accused of deicide in relation to him. For almost two millenia, the household of Israel has been plagued by the Stigma of guilt for the crucifixion of the man whom the Roman Catholic Church, along with all of Christianity, considers the son of God.

We Jews have been decried and maligned, tortured and persecuted, discriminated against and put to death as a result of religiously condoned condemnation in scripture, liturgy and homeletics — all for an invidicus role assigned to us by the playwrights of the drama of the origin of Christendom.

Under such an atmosphere of derision; accused of deicide and referred to in liturgy as "perfidious Jews", what chance has there been throughout the centuries for communication, understanding, mutual respect or love? That we survived at all and were able to live any kind of peaceful co-existence in the modern world is the mystery of the ages.

But on October 28, 1958, with the election of John XXIII as

(Please turn to Page 110)

METROPOLITAN
LINEN RENTAL SERVICE COMPANY

EXTENDS TO YOU
Passover Greetings

219 S. 15th Avenue HOPEWELL, VA.

F. L. PARSLEY
Wholesale Kerosene Distributor
HARRY BASS MI 8-0779
Sole Representative 2600 Nine Mile Road
RICHMOND, VIRGINIA

R for Relaxing . . .

R for Rewarding . . .

R for Refreshing . . .

To a man... the R in Refreshment is **Richbrau**

U.S. Senator Hubert H. Humphrey of Minnesota, center, a ranking member of the Senate Foreign Relations Committee, shown with leaders of the United Jewish Appeal just before he delivered an address terming the UJA "one of the greatest voluntary instruments for life-saving and life-building ever created by Americans." Shown greeting the Senator are Alan Sagner of Newark, N. J., right, Chairman of UJA's newly created Young Leadership Cabinet, and Rabbi Herbert A. Friedman, left, UJA Executive Vice-Chairman. Scene took place at UJA's Third Annual National Young Leadership Conference held at New York Hilton Hotel. Senator Humphrey called on young Jewish leaders to assume and complete rescue tasks "begun by your elders." Over 400 young leaders from all parts of the country took part in the three-day meeting.

Centers - Cigarettes and Health

(Continued from Page 79)

to the human body, it is against religious principle to continue it, since it is destructive to the body which God has given man. There are Biblical and Talmudic references which support this, and in Jewish Community Centers, where traditional Jewish values are applied to contemporary concerns, this factor is sure to be a consideration, however it may be interpreted.

Smoking, according to the government report as well as to studies made by other agencies and governments, is dangerous to people of all ages, and the ultimate Center concern is to safeguard the health of all members. However, the most effective steps at the moment seem to be in the area where the habit is the least ingrained—at the teenage level—and it can only be hoped that the educational process will penetrate to other age groups. In many Centers the information campaign is directed at parents as well as teens, since the medical evidence seems to be that cutting the habit short is beneficial to health at any age.

The present campaign in Centers is but one facet of the Center's total concern for the well-being of its members and of the commun-

SAVE by the 10th
EARN from the 1st

4%
Current
Annual
Dividend

FREE PARKING right next door on Main Street
FREE Save-By-Mail Envelopes . . . . Dial 643-6751
SAVINGS INSURED by Federal Savings and Loan Ins. Corp.

Richmond Federal
Savings & Loan Association 8th and MAIN

VIRGINIA DAIRY
Since 1920 THE HOME OF BETTER MILK
1810-16 W. Main EL 5-2838 Richmond, Va

New Year
לשנה טובה-תכתבו
SCHNEIDER'S
Transfer Co.
4th and Maury St.
RICHMOND, VA.
Phone BE 2-1271

Seaton For Heatin'
OIL - COAL
• Burner Sales & Service
BURNER WARRANTY
• Budget Pay Plan
W. E. SEATON SON, INC.
Phone 358-0475
RICHMOND, VA.

SINCE 1919
Union electric
Contractors Engineers
POLE LINE CONSTRUCTION
• Wiring—Commercial—Residential • Fixtures—Incandescent Fluorescent
FACTORY AUTHORIZED APPLIANCE SERVICE
"ANYTHING ELECTRICAL"
2607 Willard Road
AT 8-4044
RICHMOND, VA.

BRIDAL PORTRAITS
AND CANDIDS ARE
OUR SPECIALTY
phone EL 8-4826
WENDELL B. POWELL STUDIO
3201 GROVE AVENUE — RICHMOND, VA.

NOW A . . .
SHERATON MOTOR INN
Sheraton - Monroe Motor Inn
Franklin and Belvidere
RICHMOND, VA.
Telephone: MI 3-2831 Teletype: 703-649-3960

STANDARD PARTS CORP.
Genuine Parts Reliable Service
RICHMOND, VA. 500 E. 9th St. Rd. P. O. Box 4197
NORFOLK, VA. 3225 Granby St.
ROANOKE, VA. 4117 Williamson Rd

Please Patronize Our Advertisers

THE ECLIPSE
LAUNDRY and CLEANERS
1529 W. Main St
LICENSED SANITONE CLEANER
RICHMOND, VA.

New Year Greetings
Emrick Chevrolet Sales Corporation
1801 Chamberlayne Ave. Richmond, Va.
SALES SERVICE

ity. While Centers provide a full range of cultural, informal educational and social activities, the health and physical education aspect of Center service is one which grows with the needs of the times. JWB's Health and Physical Education Services defines total fitness, as a combination of physical fitness, emotional stability and social well-being — desirable objectives for a Center program.

English - Israel's Second Language

(Continued from Page 44)

able to understand each other. Hebrew is the language of instruction in all public elementary and high schools and to youngsters who are brought up in American or British schools, whatever other language they may hear their parents speak at home. Hebrew is the main spoken and written language of governmental and communal institutions, of the army, of the agricultural kibbutizm and moshavim, of industry and commerce. For those who were brought up in the schools of the country, who didn't come to Israel when they were already middle-aged or old, Hebrew is not an acquired language but a active language in which they can express themselves better, because more naturally, than in any other tongue.

It is therefore inevitable that English should play second fiddle to Hebrew in Israel. But it is a second fiddle whose playing is at times so loud and important that one wonders if it isn't really the first violin. English is so important to the country because it is Israel's major vehicle of communication with the rest of the world. Only when one reminds himself that the overwhelming majority of Israelis — not only the Oriental but also the East European immigrants — cannot speak English does one regain a proper perspective on this question of "Ivrit" and "Anglit" (as the English language is called in Hebrew.)

Here are some facts about the important role played by the English language in the Jewish State:

1. It has been estimated that 90% of paperback books sold in Israel are in English—paperbooks imported mainly from America and Britain—while only twenty-five per-cent of the hardcover books sold are written in Hebrew and even of the hard-cover books sold, a majority are published in English and a sizeable percentage also in French, German and Russian. I could never on entering a bookstore in Jerusalem or Tel Aviv get over my surprise when I saw the flood of books in English there, with Hebrew books either absent entirely or relegated to the back of the store, though to keep the picture straight I must add that there are some bookstores here and there which sell only Hebrew books. Since I once read a newspaper item to the effect

(Please turn to Page 84)

Dot's Pastry Shop
3136 W. Cary Street
RICHMOND, VA.
DIAL EL 8-2011
Baker of Fancy Pastries

New Year Greetings
S and L Straus Beverage Co.
What'll YOU Have? "Original"
Pabst Blue Ribbon Beer
RICHMOND, VA.

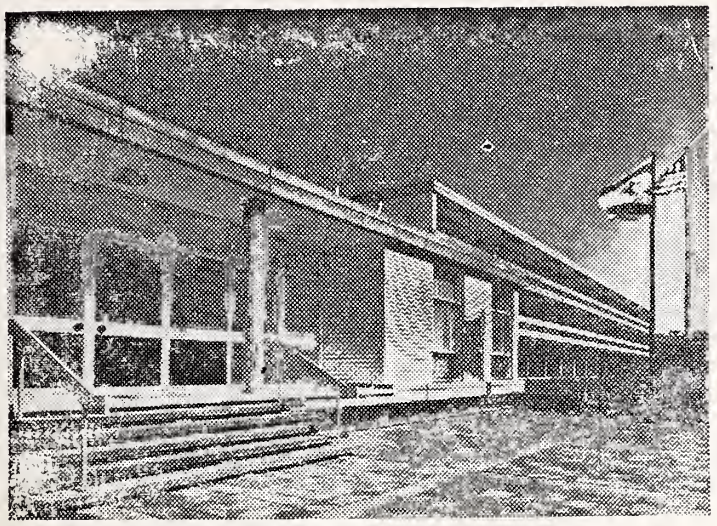

RASSCO's Neve Aviv Retirement Club
at Kfar Shmaryahu near Tel Aviv

The Shofar Echoes

(Concluded from Page 16)

Believing that the Torah has "seventy faces" shining forth to the initiated and that every word and command of the Torah is enshrined in mystery (raza), the Cabbalist gave much thought to the Shofar. The Zohar (the Book of Splendour) gives the mystic point of view. The reason that Israel uses the ram's horn on this day and not on any other is because "we know to what place the horn belongs and we do not desire to awaken judgment. For, we have learnt, by word and deed we have to awaken secret powers. Now when the supernal shofar, in which is the illumination of all removes itself and does not shine upon the sons, then judgment is awakened and the thrones are set up for judgment. . . . But when this Shofar rouses itself and men repent of their sins, it behoves them to blow the Shofar below, and the sound thereof ascends on high and awakens another supernal Shofar, and so mercy is awakened and judgment is removed."

In Chassidism, too, the Shofar occupies a unique place in the Service. Piety, integrity and scholarship were the qualities demanded of the Officiant. These were weapons he needed to strengthen him in his struggle with the Satan. Many of the great Chassidic rabbis acted as Baale Tekioth and used the Shofar to storm the Judgment Room and to intercede before the Heavenly Tribunal. Many delivered stirring discourses before the sounding of the Shofar and great care was taken to have the right Kavanoth (Intentions). The Chassidim believe that the Shofar is sounded as a signal and a reminder to "put away causeless hatred and to stir up love, unity and peace."

*IMMEDIATE INTEREST
ON REGULAR
SAVINGS
ACCOUNTS

3 1/2%

Regardless of Amount!

*From Day of Deposit to
Day of Withdrawal!

4%

. . . Interest on One-Year Certificates
of Deposit
In Amounts from $100 to $100,000

OPEN YOUR SAVINGS ACCOUNTS TODAY
AT ANY OF OUR 5 CONVENIENT LOCATIONS

Richmond, Virginia — Since 1916
Southern Bank and Trust Company
Grace at Second Street • 15th and Main • 7605 West Broad Street
3201 West Cary • 3404 Hermitage Road • 2730 Buford Road-Bon Air
Member Federal Deposit Insurance Corporation • Member Federal Reserve System

re-closable
end label
SEALS -
RE-SEALS
and
RE-SEALS

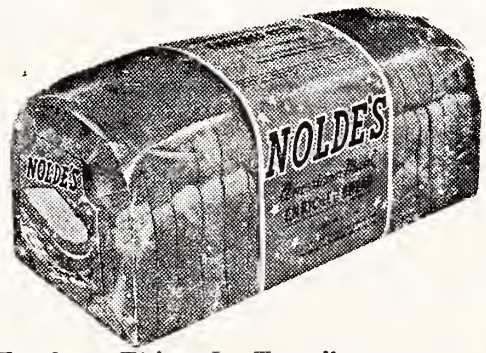

"The Freshest Thing In Town"
American Maid
NOLDE'S
BREAD and CAKES
At your Dealer's

VIRGINIA OFFICE
EQUIPMENT CO.
4203 W. Broad Street
RICHMOND, VA.
Connie Wash
Wimpy Lane
353-6679
Monroe Sweda
Cash Registers
Plenty of Parking
• ADDING MACHINES
• CASH REGISTERS
• TYPEWRITERS

POHLIG
BROTHERS
Established 1866
25th and Franklin Sts.
RICHMOND, VA.
Manufacturers of Quality and
Distinction in Paper Boxes
PLAIN AND FANCY
SET-UP & FOLDING
BOXES
Stock Sizes — Or Made to Order
Waxing—Laminating—Easels
Mounting—Die Cutting

. . . . Visit ISRAEL
$535.00
Economy Jet Air round trip from New York
Also inclusive land arrangements
• Two week tour in Israel—$152.00
• Three weeks Israel and Greece—$270.00
• 24 Days Israel, Rome, Paris, London—$348.00
C. O. ALLEY TRAVEL AGENCY
708 E. GRACE ST. TELEPHONE 643-0126
RICHMOND, VA.

HUNGERFORD
INC.
MECHANICAL
CONTRACTORS
Fuel Oil
3800 Deep Water
Terminal
RICHMOND, VA.

a very happy
New Year
Chesapeake Bay
Sea - Food
BERNIE WEISS
128 N. 18th Street
RICHMOND, VA.

MERCHANTS DELIVERY, INC.
"WE DELIVER THE GOODS"
Established 1946
1400 BROOK ROAD Milton 8-2826
RICHMOND, VA.

New Year
GREETINGS
GENERAL
Wholesale Corp.
1213 E. Main St., MI 3-9085
RICHMOND, VA.

New Year
GREETINGS
Richmond
Guano Company
P. O. Box 544
RICHMOND, VA.

VIRGINIA MACHINERY & WELL CO.
PLUMBING FIXTURES
1319 E. Main St. Dial MI 8-8311
RICHMOND, VA.

English - Israel's Second Language

(Continued from Page 82)

that less than 20,000 Israeli residents come from English-speaking countries, I kept wondering who buys all these English books. Even if you add to this number foreign students — Jewish and non-Jewish — who come to study in Israeli universities and a few thousand English-speaking tourists, the enormous number of buyers of English books in Israel can only be attributed to the fact that Israelis who are not themselves native to the language, particularly the younger generation which was born or reared in the country, buy these English paperbacks in overwhelming numbers.

2. This leads me to the fact that English is taught in all Israeli government schools (which includes all schools except those that are run by the ultra-Orthodox Agudat Yisrael party) as a second language from the fourth or fifth grade on. With so many years of training in the language, particularly for those who can go on to high school where a tuition fee is required, it is no wonder that a very large proportion of young Israelis acquire a fair reading knowledge of English, even though, as in the case of one "sabra" (the nickname for a native) girl that I met it may be difficult for them to carry on a conversation in our tongue.

3. The publication of official government documents, press releases and even books in English as well as Hebrew adds prestige to the English language in Israel. In the Government Press Office in Jerusalem where I would often come in I would always find lying on the table in the journalists' working room as many press releases in English as in Ivrit. The Government's annual report, a thick volume, is published in both

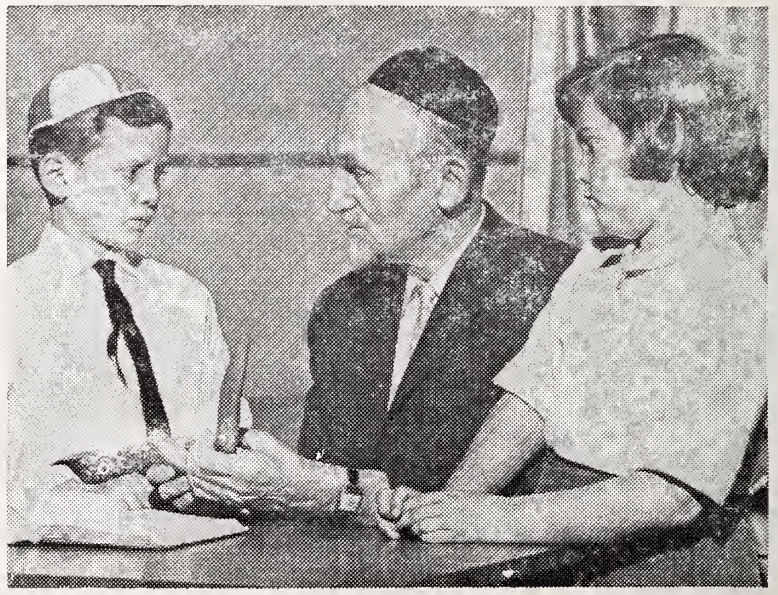

Religious Education Director Rabbi Chaim Davidovich imparts the message of hope of the shofar to Jacov Wiesel, 9, Kivyat Motykin, Israel and Phyllis Arnold, 10, New York City at the Jewish National Home for Asthmatic Children at Denver.

NEW YEAR
GREETING
WHITE
Hardware Co.
7039 Three Chopt Road
RICHMOND, VA.
• FULL LINE OF GIFTS
HOUSEWARES
Charge Accounts Welcome
Phone: AT 8-4284
We Deliver

NEW YEAR
GREETINGS
AHERN AND
CARPENTER, Inc.
PRODUCE
1309 E. Cary
RICHMOND, VA.

Serving . . .
Readers of this
magazine for 87 years . . .
Joseph W. Bliley
FUNERAL HOME
Conveniently Located
Third & Marshall Streets
Richmond, Virginia
AMPLE PRIVATE
PARKING SPACE

New Year
Greetings
לשנה טובה תכתבו
BOULEVARD
DELICATESSEN
Barney Bass — Sammy Shear
5218 W. Broad St.
Richmond, Va.

languages, as are the Jerusalem and Tel Aviv telephone directories (telephones in Israel are government-owned). The Government and the Jewish Agency, the latter of which has a quasi-governmental status as the agency in charge of the immigration and absorption of Jewish newcomers to Israel, publish many pamphlets in English which tell of their manifold activities.

4. English is spoken in all post-offices, at least in the larger cities. Drivers on all ordinary urban and inter-urban buses which, unlike the special sight-seeing buses for tourists, cater overwhelmingly to residents, will answer in English any question you may put to them in that language. All street signs in the cities are spelled out both in Hebrew and in English, sometimes also in Arabic. Also in the overwhelming majority of cases, signs over stores, offices, restaurants, etc. appear in both languages.

(Please turn to Page 107)

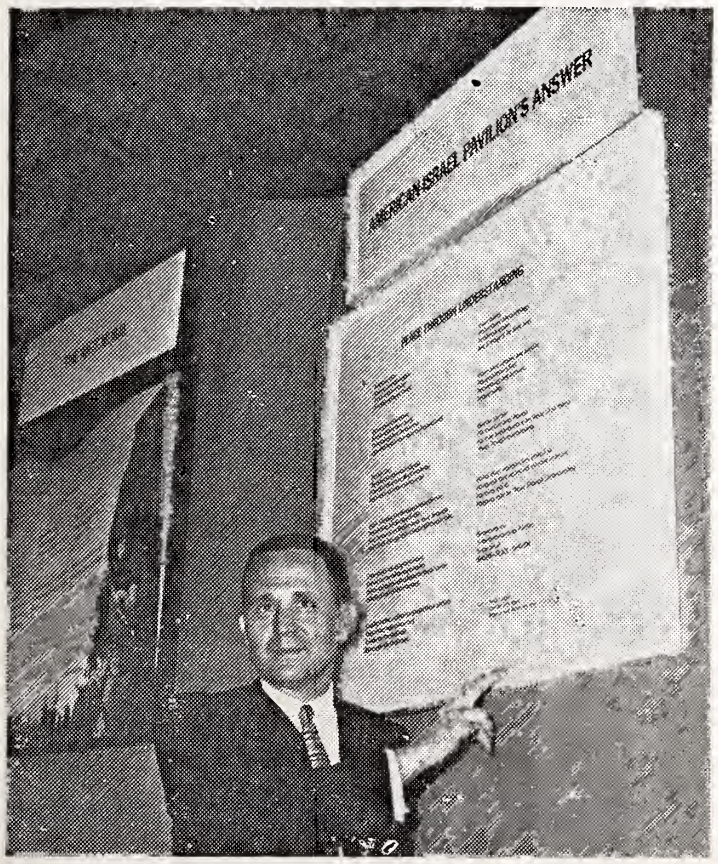

The American-Israel Pavilion at the New York World's Fair has placed, side by side, a reproduction of the anti-Israel mural now in the Jordan pavilion and its answer in the form of a poem composed by Harold S. Caplin, Chairman of the board of the American-Israel World's Fair Corporation. (Shown here).

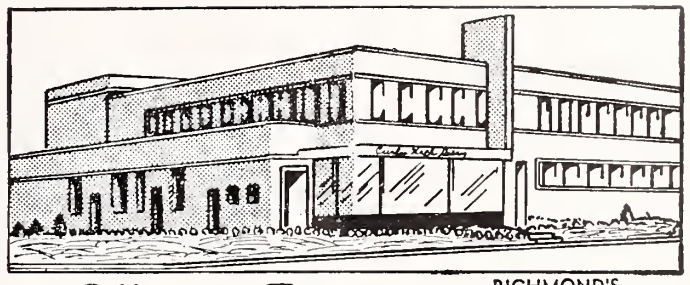

Curles Neck Dairy

Offers the Finest MILK

RICHMOND'S MOST MODERN DAIRY

DIAL RICH.

EL 5-1745

And other DAIRY PRODUCTS

Milk Available In Famous Pure-Pak Paper Cartons From Your Favorite Dealer

Prompt, Courteous Delivery

Curles Neck Dairy INC.

1600 ROSENEATH ROAD

HAPPY New Year Greetings

People you like . . . like Coke!

"COKE" IS A REGISTERED TRADE-MARK

BOTTLED UNDER AUTHORITY OF THE COCA-COLA COMPANY BY

RICHMOND COCA-COLA BOTTLING COMPANY, INC.

New Year Greetings

UNIVERSITY PHARMACY

Westhampton Delivery Service

Dial AT 8-4900

5718 Grove Avenue RICHMOND, VA.

LUKHARD'S SUPER MARKETS

- BROAD ST. AT HORSEPEN ROAD
- 5418 LAKESIDE AVENUE
- 5710 GROVE AVE.
- 1229 BELLEVUE AVE.

RICHMOND, VIRGINIA

8811 Foresthill Ave. Bon Air, Va.

New Year GREETINGS

DOMINION CHEVROLET CO.

SALES

SERVICE

TRADE WITH THE DEALER WHO APPRECIATES YOUR BUSINESS ENOUGH TO BRING YOU THE FINEST CARS AT THE LOWEST POSSIBLE PRICES.

Dominion CHEVROLET

4400 W. Broad St. Richmond, Va.

☆ New Year Greetings

PLEASANTS HARDWARE
SINCE 1915
"Most Anything" General Hardware
INDUSTRIAL BUILDERS
Display Room: 612 N. Lombardy
Store: 1607 W. Broad RICHMOND, VA.
PHONE 359-5066
New Expanded Store with entrances on Broad & Lombardy Sts.

Under Secretary of Commerce Franklin Delano Roosevelt, Jr., recently toured the American-Israel World's Fair Pavilion. Secretary Roosevelt (center) is being welcomed by Nathan Straus, III (left), chairman of the board of the American-Israel Chamber of Commerce, and Zechariahu Sitchin (right), president of the American-Israel World's Fair Corporation.

IN RICHMOND
For The Best Cleaning
Dial EL 5-9113
"None Better"
Laundry — Dry Cleaning
12 Routes — 10 Stores
To Serve You With
Lux Flakes Laundering
and STA-NU Cleaning!
PEARL Laundry Cleaners
Dial EL 5-9113
1208 Parkwood Avenue

Safety Responsibility
Red Top Cabs
PHONE NUMBER
EL 8-6711
All Cabs Equipped with
2-Way Radio System
National Cab Co.
RICHMOND, VA.

More Hebrew In Reform Judaism

(Continued from Page 43)

A few years ago, Dr. Glasner reported, the Curriculum Committee of the Commission decided that such goals were far from realization in Reform child education and asked its Committee on Experimental Education, headed by Rabbi L. W. Schwartz, to get the facts. A survey was made by mail and by visits to schools.

"The survey revealed that the stated aims for the teaching of Hebrew in our Reform religious schools varied from the mere parrot-like repetition of the various blessings and prayer-responses to the (hoped-for) fluent use of modern Hebrew in conversation. The stated aims made little difference," Dr. Glasner noted, "because none of them was being achieved in actuality except in a few scattered cases."

In Baltimore in 1959, a standard test of simple prayerbook reading was administered to all pupils in grades four to eight of all the Reform religious schools. The test was made up of 100 Hebrew words from the Union of American Hebrew Congregations prayerbook, taken in sentence-length context, which the pupils were asked to read orally in two minutes. Only words read correctly were counted. The average scores ranged from eight correct words at the end of grade four to 19 correct words at the end of grade seven. These averages, moreover, included the scores of some children attending one or two week-

Happy New Year

May we wish you many years
of health and happiness ahead.
J. Kennon Perrin Co.
General Contractors
Central National Bank Bldg. Richmond, Va.

RABE
ELECTRIC CO.
• Electrical
• Contractors
MI 3-8397
328 So. 5th Street
RICHMOND, VA.

"Keep Your Trees Healthy"
For Complete
TREE SERVICE
All year round
Van Wormer
Tree Service Co.
3122 W. Clay Street
RICHMOND, VA.
Established Since 1917

New Year Greetings
לשנה טובה תכתבו
• RESERVE
• IMPERIAL
• WINE
Product of
DIXIE WINE CO.
RICHMOND, VA.

• New Year
• Greetings
Prevent
Forest Fires
H. J. & B. H.
BECKSTOFFER
• Lumber
1209 N. 28th Street
RICHMOND, VA.

day sessions in addition to Sunday school.

The survey found that in very few of the schools were there any full-time professional Hebrew teachers "such as are employed by many if not most Orthodox and Conservative schools." The schools were found to be using some 90 or more different texts for Hebrew instruction alone, generally ignoring the series of graded Hebrew published in the thirties by the UAHC Commission.

Some schools were found to be achieving satisfactory results in their Hebrew programs so the Curriculum Committee gave special attention to learn why. Common elements did appear, reported Dr. Glasner. All of the more successful schools devoted considerable time to teaching Hebrew, usually adding two week-day sessions to the one on Sunday. All of them spent considerable money in terms of better trained teachers, a variety of teaching materials and special incentives for pupils. The rabbi, in addition, pushed the Hebrew program hard, giving it liberally of his time and energy, setting firm standards and propagandizing for it actively.

The next step in the evaluation was an exhaustive study of expert information on language teaching in general at a conference of a group of Jewish and general experts. The conference agreed that Hebrew instruction must first of all be meaningful and second that it requires a considerable investment of time, both in hours of instruction and in extent of years, to be effective. The most significant finding, Rabbi Glasner said, was that "all of the authorities agreed upon the optimistic conclusion that satisfactory levels of achievement in Hebrew are quite feasible within a Religious school framework."

The Curriculum Committee then proceeded to set up a group of reasonable objectives. One was that the ability to "davven"—to pray mechanically without knowledge of the meaning of the prayers—was "completely indefensible from the Reform point of view." It was agreed that children might perhaps be taught rote recitation of the prayers and the blessings, under some such label as "ritual skills," but with the understanding that this definitely was not Hebrew.

Next, the committee agreed there might be legitimate differences between various congregations and proposed two approaches. One was the goal of study of Hebrew for comprehension of selections from the classic texts. The other would approach Hebrew as a "living language" using audio-lingual methods to prepare pupils to understand selected portions in Hebrew from the Bible, UAHC prayerbooks and modern Hebrew literature. Adequate Bar Mitzvah study was to be included in both approaches.

The commission also proposed that there be 120 hours of instruction in Hebrew per school year in no less than three sessions weekly for a total of three and a half hours of Hebrew a week.

The group next arranged for the services of a group of Reform Jewish educators, expert in Hebrew, to evaluate all available textbooks as to suitability for use in either of the two basic approaches and "the results of these hundreds of evaluations are now being tabulated."

Dr. Glasner agreed that much spadework will have to be done throughout the United States "to prepare our Reform congregations for the acceptance of this quite radical curricular change." The next progress report should be of special interest.

If You Enjoy The

TIMES-OUTLOOK

ask a friend to subscribe

W.G. Cosby
Since 1876
TRANSFER & STORAGE
2910 N BOULEVARD Richmond 30, Va.
Conveniently Located Across From Parker Field
Dial EL 5-7471
CRATING - - PACKING
Local And World Wide
MOVING — LOCAL — LONG DISTANCE
AGENT: REPUBLIC VAN & STORAGE CO., INC.

• NEW YEAR
• GREETINGS
AND BEST WISHES
לשנה טובה
RUCKER AND RICHARDSON
• REALTORS
Real Estate and Insurance — Mortgage Loans
118 North Eighth Street
RICHMOND, VA.

לשנה טובה תכתבו
New Year Greetings
THORINGTON
Construction Company, Inc.
2106 NORTH HAMILTON STREET
POST OFFICE BOX I-Q
Richmond, Virginia

EAGLE TRITPLEX
BURIAL VAULTS
Manufacturerd by
JOSEPH L. BURRUSS
4001 Mechanicsville Pike
RICHMOND, VA.
Phone MI 8-1022

Grove Avenue Pharmacy
4911 Grove Ave.
RICHMOND, VA.
For Fast Delivery
DIAL 5-3405
• Prescriptions
• DRUGS

WESTHAMPTON FLORIST . . .
320 Libbie Avenue
RICHMOND, VA.
Specializing in
Artistic Weddings,
Decorations of All Types
Dial AT 2-2460
Mr. & Mrs.
F. N. Hickernell

DeJARNETTE & PAUL
INSURANCE — SURETY BONDS
Phone MI 3-8456 Agency Est. 1899 307 West Main
Customer Parking
Ed. T. DeJarnette
Jas. A. Paul
J. Robert Bond

James L. Lipsey
Jas. A. Paul, Jr.
Carter E. Talman, Jr.
T. Elwood Waters, *Associate*

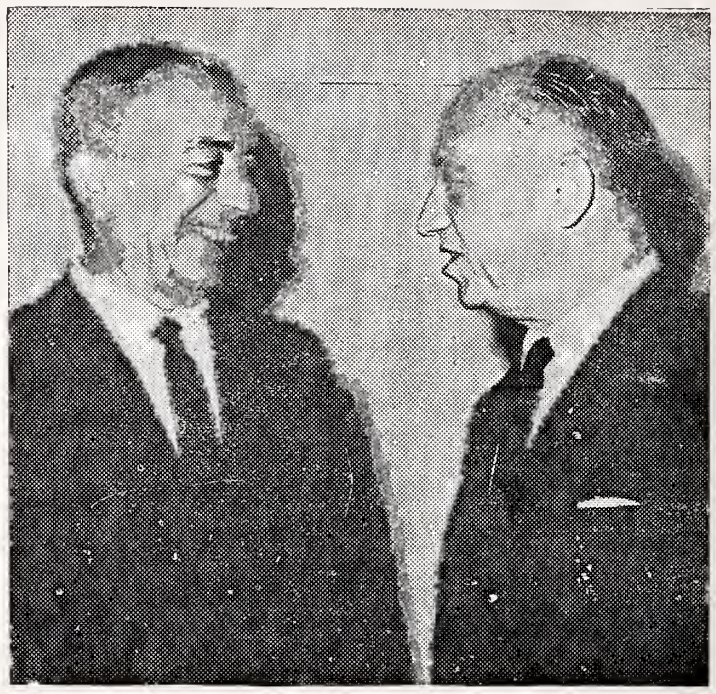

U.S. Senator Jacob K. Javits of New York (right)) receives the congratulations of Lionel R. Bauman, president of the American Friends of the Hebrew University, as he assumes the chairmanship of the National Advisory Board of the organization.

A New And Another Year

(Continued from Page 42)

ficient. The memories of the punishment have apparently subsided. We are at it again. This time our attempt at scaling the heavens of the future is effected instead by something called a computer.

But the chef in that celestial kitchen suffers small trepidation at those toys. If his ways were as logical as are the ways of that machine, then perhaps he'd have cause for concern. If his ways were as logical as the machine, then perhaps he would rightly tremble its possible success in invading his preparations and programs for tomorrow. But he is apparently not logical. Certainly not as a machine is. That's his defense. His recipes are safe. Safe and sealed. Logic is no key to these.

Now, of course, any jackass knows that there'd be no point in me writing and you reading an article that after all these words says nothing more than that the future that is before us all is unpredictable. We know that already. The full impact of that inability either to predict the future or remember the past is exactly what shocks new-born children into an inability to even speak a syllable for almost the first twelve months of their earthly existence. The unpredictability of the future isn't therefore the point of these words.

But if not, then what?

Well if you are patient, I'll let you in on the secret.

The mystery is evident. The future can't be seen because the future obviously is not what you get and also because one can never

Hyman Bros. Pontiac, Inc.
YOUR VOLUME PONTIAC DEALER
Complete Auto Service
1016 N. Boulevard
RICHMOND, VA.

HAPPY NEW YEAR

DIXIE WHEEL CO.
916 North Boulevard
RICHMOND, VA.
● WHEELS ● RIMS
● DRUMS ● BRAKES
Automotive Parts

JONES Motor Car Co.
2923 West Broad — Richmond, Va.
Sales and Service
Cadillac
Oldsmobile
High Grade Used Cars

New Year Greetings

Charles E. Brauer Company, Inc.
Wholesale Confectioners
Dial MI 3-2503
19 S. 14th St., Richmond, Va.

New Year
GREETINGS
S. P. TERRY
517 W. 7th Street
Dial BElmont 2-5663
PAINTING, PAPERING and DECORATING
Commercial, Industrial and Residence
Spray Painting
RICHMOND, VA.

TARRANT PRESCRIPTION DRUGGISTS
MOTORCYCLE DELIVERY
Foushee and Broad
MI 3-3469 Richmond, Va.

New Year Greeting's
Hudgins Drug Co.
Dial MI 8-8397
7 West Grace Street
RICHMOND, VA.

New Year Greetings
STRANG'S
DEPARTMENT STORE
2698 Williamsburg Road
Dial MI 8-9390
RICHMOND, VA.

New Year . . .
Greetings . . .
● EARL PECK
2314 Bells Road
RICHMOND, VA.

be sure that what one gets is what the getting is. Obviously, the more one is given, and the fuller one's cupboards are, the greater is that man's terror that tomorrow what he has shall be had. So that all such a man has been given is only the terror of loss. Thus what the chef has put in his plate is loss and fear of loss, not nourishment. And so the man with a thousand cattle has an empty barn. But the begger in his alms bowl carries a cosmos. The one cannot be parted from his herd and the other from his cosmos.

So who can be sure of what he who gives gives?

That obviously is the master chef's secret. You may be eating at his table like honored guests and fall from deprivation before you reach his door. Yet the scavenger with his nose pressed against the glass nibbling on crusts may find himself suddenly possessed of an intake sufficient to bring him upright before the very presence of Gabriel.

Which is the point about the future. One can never be sure that that which provides is provision. You may ask and get, and you may get what you ask, but what you ask and what you get may have no relation whatever to what you think or desire to possess, even if you have it.

That's the chef's secret. That's the recipe. You get what you get and still what you get is not what you have gotten.

ATTENTION! WOMEN'S ORGANIZATIONS!
Is your Sisterhood or Hadassah taking advantage of this easy fund-raising plan? Obtaining subscriptions for THE AMERICAN JEWISH TIMES-OUTLOOK is an easy way of raising money for your projects or general fund Mail in your list of subscriptions your workers sell. We will send you a check in full for 50% of the total amount. You do not have to collect. We will bill them. Address The American Jewish Times-Outlook, 530 Southeastern Building, Greensboro, N. C.

A Citizen of Israel

(Concluded from Page 29)

to help the land of his ancestors in its first steps upward out of the jungle.

There have been other black men in Israel, representatives of African nations, visitors and guests in Israel since 1948, searching for a key for their own development. They have come to Israel's schools of social welfare, to Israel's kibbutzim, to Israel's technical and military schools to find a way of life that would forever erase in their countries the kind of life our Negro Arab in Jaffa symbolized.

From Jaffa to Jerusalem is only about an hour and a half ride on a bus, and in Jerusalem we see another Negro-a black man of royal blood who has come to Israel to interlink his newly freed state with Israel's know-how and technical assistance.

King Charles Mwambutsa IV of Burundi, part of a former East

New Year Greetings
SIMS AND LEVIN
1108 E. Main Etreet Dial 643-6779
● SALES ● RENTALS ● INSURANCE
Mortgage Loans Simon Levin
RICHMOND, VA.

Try Our Golden Circles Bread
Baked While You Sleep
BREAD AND CAKES
AMERICAN BAKERIES CO. Richmond, Va.

MORGAN OIL & SUPPLY COMPANY
First & Stockton Streets Richmond, Va.
Home Heating Consultants
CITIES SERVICE
WE WELCOME THE OPPORTUNITY TO SERVE YOU
OFFICE PHONE BE 2-5651
NIGHTS & HOLIDAYS BR 2-2144 EL 3-3039

READY MIXED CONCRETE
MASSEY BUILDERS' SUPPLY CORP.
MEANS BETTER SERVICE
"READY TO SERVE YOU"
Call ELgin 5-7891
3712 W. BROAD
RICHMOND, VA.
ASBESTOS SIDING — BEACH SAND — BRICKS — CEMENT — CINDER BLOCKS — CORRUGATED PIPE — DOORS AND WINDOWS — DRAIN TILE — FLAGSTONE — GLASS BLOCKS — GLASS WOOL — HARDWARE TOOLS — INSULATION — LATH — LUMBER — PLYWOOD — MASONRY MATERIALS — PAINTS AND VARNISHES — PLASTERING PRODUCTS — ROOFING — SAND & GRAVEL — STEEL SCAFFOLDS — STEEL WINDOWS — TERRA COTTA PIPE — WATERPROOFING PRODUCTS — ZONOLITE

NEW YEAR GREETINGS FROM
HORACE S. FLOURNOY
Plumbing — Heating — Air-Conditioning
S. T. JOHNSON OIL BURNERS
WE SPECIALIZE IN POWER PLANT WORK
1607 High Point Ave. RICHMOND, VA.

"Nothing To Sell But Fast Service"
● OVERNITE Transportation Co.
1100 Ninth St. Road
RICHMOND, Va. ● BE 3-9611

THE LIBERTY PRESS
Rush Printing - - - - Photo Offset
● Specializing in Wedding and Bar Mitzvah Invitations
NORMAN L. WILLIAMS, JR.
1402 E. Main St. RICHMOND 19, VA. Dial MI 3-1103

Jacobsen

THE COMPLETE LINE OF
ALL-SEASON ALL-PURPOSE TRACTORS

Model 100C Shown with 36 inch rotary mower attachment

OLD DOMINION
Tractor and Equipment Co., Inc.
2001 Westmoreland St. Phone 353-2757
RICHMOND 30, VIRGINIA

Serving Richmond With the Finest
in Seafoods for 35 Years

Rappahannock Seafood Company

NOW

2 LOCATIONS

IN WEST-END RICHMOND

New Store
2004 Dabney Road
Phone 353-7744

Since 1928
105 N. Robinson St.
Phone 353-1235

NEON SIGNS

PLASTIC SIGNS

STAINLESS STEEL LETTERS

OUTDOOR ADVERTISING

TALLEY NEON & ADVERTISING CO.
1908 CHAMBERLAYNE AVE.
RICHMOND, VIRGINIA • PHONE 649-0325

African German colony of Ruanda-Urundi, the first royal head of a state to come to see Israel and sign treaties of friendship and technical assistance with scholarly, kibbutznik, President Itzhak Ben Zvi.

Israel (Palestine), once the dumping ground for Arabia's black slaves, is now the hunting grounds for Africa's intelligent resurgent peoples. Burundi is but one of many Afro-Asian nations pursuing this guest, and only one of many who are benefitting by the great numbers of experts sent by Israel without any political "fish-hooks" to help them find the way out on their own grounds.

Just by coincidence am I typing this item on the desk of one of Israel's agricultural experts now in Kenya. He is Arie Amir, Deputy Minister of Agriculture who is on a two year's leave of absence, whose apartment we have leased.

On the eve of his departure Mr. Ami spoke of the study of Kenya's agricultual and social problems which he had made on a previous visit, and feels thrilled that he is given the opportunity of helping create a new society of farmers, uplifting the economic standards and social outlook of an almost landless Negro population whose economy is mainly agricultural.

His study has convinced him that the best form of farming for Kenya peasants, is a community paralleling Israel's "moshavim" — cooperative settlements in which production and distribution are communal, and family life (domestic economy) individualistic, with an ultimate and equal distribution of the profits. This form of farming and settling has proven so successful in Israel, stated Mr. Amir, that it has attracted more settlers than the originally wholly communal kibbutzim where the profit incentive for the individual is of no concern, as long as the group prospers as a whole.

It's a far cry from our Jaffa Negro Arab to King Charles Mwambutsa IV, but it is in Israel that they have found a stage for the enactment of a happy scene in the great drama of the Black Man in a White Man's World.

Yiddle and The Fiddle

(Continued from Page 9)

the bill into the hat on Friday. If the Day of Atonement fell on a weekday, I also saw to it that he received the money a day in advance so he could prepare his family for the big meal to herald the two he would miss.

I followed the same pattern for Passover even though I knew there was no absentention. For this holiday I many times advanced the date of giving, for the Easter holiday had a more cheerful aura to be considered. And again I sincerely hoped his holiday would be bountiful.

At no time did I talk to the man. His baggy clothing were obvious signs of deprivation. I never knew if he had a family, what his obligations or circumstances were. He, somehow, did not have the veneer of a professional panhandler. Somehow I always felt it was against his general makeup to do what he was doing, but his needs were greater than his pride.

As I look back on The Yiddle With the Fiddle I recall how this calling came about in my mind.

One morning, as I deepened my entrance into the labrynth of underground where the Independent Suwbay carried myriads to their points of employment, I overheard two men in conversation.

"The Yiddle With the Fiddle must be pretty desperate to stand out there in such a snowstorm," I eavesdropped. On a terribly rainy day I also managed to hear remarks in a similar vein.

(Please turn to Page 99)

New Year
Greetings
CHARLES
HABOUSH
RICHMOND, VA.

MELVIN W. ESTES

BUY AT THE Esso SIGN

Servicenter
NOW LOCATED

2301 W. Broad St.
Phone EL 5-9715
RICHMOND, VA.

ART FOR THE TORAH IS TORAH

By Rabbi William M. Kramer

Few elements of Jewish life have been more subject to misunderstanding than that of art. Jews have been called by partisans and detractors alike "anti-art", the suggestion being made that Jews were incapable of this mode of expression, a kind of "racial" deficiency.

Obviously, there has been the polarity of attraction and repulsion to art expression in Judaism. The well-known scriptural passages would seem to forbid much of art. The many injunctions of the rabbinate over the centuries would seem in most instances to reinforce this view.

It may be assumed, however, that the rabbis did not bother to condemn what did not obtain. Judging by the opposition, art was an ubiquitous, if not always welcome, handmaiden to the People of the Book. Indeed, the Book itself was over the ages enhanced by art.

With an apprciation for the intertwining of the beauty of holiness with the holiness of beauty, the late Rav Kook (Yitchak Ha-Cohen Kook whose brilliant chief rabbinate was from 1931 to 1935 in Eretz Yisrael), hearlded the happier view needed for the re-emergent state and for world Jewry.

Rav Kook taught that "a true apprecation of the attitude of Judaism toward art can only be gained when viewed against its pagan background. The set purpose of halakhic legislation is to protect the creative act by preventing it from degenerating into the unbridled grossness of paganism."

Talmudic passages and references from Maimonides and from Karo's Shulchan Arukh are cited by Rav Kook showing "that there is no prohibition against art for art's sake." We may then see in

(Please turn to Page 94)

Dr. Harry M. Seldin, right, eminent American dental educator, receives an Honorary Doctorate of Philosophy from Eliahu Elath, President of the Hebrew University of Jerusalem. Dr. Seldin was honored for "his immense contribution to the advancement of dental science in Israel and his leading part in the establishment of the Hebrew University-Hadassah School of Dentistry Founded by the Alpha Omega Fraternity." The new dental school will be dedicated in August.

Please Patronize Our Advertisers

Richmond Office Supply Company
Stationery, Office Furniture and Appliances
816-818 E. Main Street Dial MI 4-4025
RICHMOND 19, VIRGINIA

RICHMOND ICE CO., INC.
FOR YOUR CONVENIENCE — 24-Hour Service
at our Ice Vending Stations

Harrison & Marshall
Williamsburg & Government Roads
Petersburg Pike & Court House Rd.
1211 Westover Hills Boulevard
Three Chopt Road near Patterson
4100 West Broad Street
5515 Lakeside Avenue
5805 Grove Ave.
4700 Petersburg Pike
Mechanicsville Pike & Dill Road
Mechanicsville, Va.
2601 Chamberlayne Avenue
1-East Laburnum Avenue
North 25th & Fairmount Avenue
Stratford Hills—Humble Station
Highland Springs—Gulf Station
Sneeds Store—Huguenot Road
2201 West Main Street
3500 W. Cary Street
Azelia & Chamberlayne Avenue
6109 W. Broad Street
McGuire Circle
Ridge & Patterson Avenues
Friday's Store—Williamsburg Road
RICHMOND, VIRGINIA

New Year Greetings

Martin CHEVROLET **Sales**
Corporation
214 Cowardin Avenue
Richmond's Largest Chevrolet Dealer
• SALES • SERVICE
Service Department Open 7:30 A.M. to Midnight
Monday — Thru — Friday

THERE IS NO SUBSTITUTE FOR REAL CLAY TILE
TILE MARBLE TERRAZZO
• RESIDENTIAL
• COMMERCIAL • INDUSTRIAL
• FREE ESTIMATES •
Call 353-2761
GENERAL TILE & MARBLE COMPANY, Inc.
2118 Lake Avenue Richmond, Virginia

Season's Greetings and Best Wishes for a Happy and Prosperous New Year from the Following Firms in
Portsmouth-Norfolk-Virginia Beach, Va.

HOTEL GOVERNOR DINWIDDIE
NEWEST HOTEL IN THE NORFOLK-PORTSMOUTH AREA
100% AIR-CONDITIONED
FAMILY PLAN RATES :-: A GRENOBLE HOTEL
One-Acre Guest Parking Space
Telephone EXport 3-2511 PORTSMOUTH, VA.

Happy *New Year* *Greetings*
Portsmouth Lumber Corporation
"THE BEST IN LUMBER AND MILLWORK"
2511 HIGH STREET PORTSMOUTH, VIRGINIA 23707
EXport 7-4646

McLean Pontiac Corporation
2323 HIGH STREET • PORTSMOUTH, VIRGINIA
• PONTIAC • VAUXHALL
• LARK • TEMPEST

New Year
GREETINGS
OVERMYER and ENNIS, INC.
MONUMENTS
Fifty Years' Experience
MA 7-1822
950 West 21st Street
Norfolk, Va.

BRENNAN
Funeral Home
Directors and Embalmers
EXport 7-3851
711 Washington St.
PORTSMOUTH, VA.

NEW YEAR GREETINGS
Fuel, Feed & Building Supplies Corp.
Established 1927
• All Departments
• At Corner
• 19th and Pacific
• Virginia Beach, Va.

SNOW-WHITE
Beautitone
Dry Cleaners — Launderers
• Virginia Beach GA 8-5851
• Norfolk, Va. JU 8-6796
• Bayside, Va. Branch Office

Mrs. Lyndon B. Johnson

(Continued from Page 27)

It was Lyndon Johnson's first formal speaking engagement since attaining the second highest office in the land.

It was, though, infinitely more to the 1,000 guests who had braved three feet deep snow to come and personally pay tribute to the Vice President. And, he in turn paid the highest tribute to these guests — accompanying him was his radiant wife, Lady Bird Johnson.

The significance of Mrs. Johnson by his side cannot be stressed sufficiently for it conveyed a social impact that long eluded the Jewish organizational dinner-meeting.

This was an honor. This was indeed a "social" revolution — a "coming of age" distinction, the final hechsher stamp of status!

For years our Harry Golden, so often, sadly lamented that while great men of America had accepted the accolades and awards bestowed by Jewish sources, it was on a cool impersonal basis. For, alas, never a wife was present to warm the occasion; to share the bloom of honor; to wave her hand in recognition. It was empty, Golden chronicled.

Thus, when this dubious distinction was finally felled, perhaps it was just that the impact was devastating!

In the reception room of the Waldorf, preceding the affair the then Vice President Johnson proudly introduced a beaming lady . . . "Meet Mrs. Johnson, my wife" . . . "This is Lady Bird . . ." to members as well as the dignitaries of the organization.

Small Lady Bird, standing beside a towering 6'4" Vice President, graciously shook many hands that night and signed many autographs on Menu cards. She wore an orange-gold brocade cocktail length gown with a jacket. "It's from Neiman-Marcus, in Texas of course," she answered one guest. "You resemble a Sabra," another told her. And indeed she did. Dark eyes and hair were pronounced with features that tradition usually blessed a good-looking Jewish with and is a considered Sabra "type."

"My name is really Claudia Alta," she told this writer in an impromtu interview we held with her in the midst of the crowded circle of ladies there. Upon hearing this one, one lady spoke out: "Mrs. Johnson, do you know that your name 'Alta' means 'living to a ripe old age' in Yiddish translation?"

"I didn't," she said in a soft Southern accent, "but I'm real happy to know it . . ."

Mrs. Johnson, smiling in all directions, directing her gaze to include all the ladies present, went on to explain why "Lady Bird" is used rather than Claudia Alta. It was simple. The Vice President preferred it that way. He is a firm believer in the initials LBJ.

It was a most personal, warm, intimate chat Lady Bird Johnson was having with us technically, but with all the ladies grouped nearby literally.

She had then been 2nd Lady of the land for over a month. The only wives of Cabinet Officers she was familiar with was Mrs. Abraham Ribicoff, (Conn.) then Secretary of Health and Welfare. "We've recently dined in the Ribicoff home," she offered, going on to extol Mrs. Ribicoff as a hostess.

Lady Bird confided that she was looking forward to attending for the first time, the Cabinet Wives' Luncheon that was held once a month, usually. "It's presided over by the President's wife . . . (Jackie) and its an unofficial gathering to discuss problems that face our nation," she explained.

As she spoke . . . a newcomer in the Executive Branch of Government life . . . although a veteran in the ways of Washington protocol . . . no one that night, and least of all this petite Southern Texas who symbolized tradi-

(Please turn to Page 109)

E. Caligari & Sons
for DECORATIVE PAINTING
Phone MA 7-9279 NORFOLK, VA 808 W. 21st St.

Mrs. Joseph Willen, National President of the National Council of Jewish Women, is shown here with pupils at one of seven New York City schools opened this summer for a six-week program of remedial assistance and school readiness help to youngsters from deprived areas. Mrs. Willen is the first volunteer in a drive by the NCJW and the New York Urban League to enlist volunteers as teacher aides.

A People And Its Calendar

(Concluded from Page 26)

We have all heard the story of the man with a penchant for being absentminded. Each morning he had to leave himself notes to help him locate his shirt, his tie, his shoes. One morning he awakened, found all of his wardrobe, stared himself in the mirror and asked: "I know where my shirt is, I know where my tie is, I know where my shoes are, but where am I?"

This is the question each of us must ask himself during Rosh Hashana, "Where am I?" Because if we don't, then God will ask us, as he asked Cain, "Where art thou?" And it is always wise to take an account of ourselves before others have to ask us.

Jewish tradition has always had one tried and true method of measuring the deeds of the past: study of Torah, in its broadest sense. All of Jewish literature deals with the question of "Where am I?" It deals with the question of how to live a life that Isaiah and Amos would be proud of. A life constantly absorbed seeking out the best path of life for man to walk on. Those whose only language of communication is English need not be deprived of the benefits of Hebrew literature. Thank goodness one thing our blessed country produced is good books about Jewish history, about Jewish thought, about Jewish law, Jewish literature, and Jewish religion. These eternal sources of wisdom will provide the sincere repentant with ways and means to measure the content of his life, rules by which to live, and norms by which to make decisions. Avail yourself of these rich fruits—their taste is sweet and their message important.

And so if we make no other resolution this year on Rosh Hashana, let us resolve to read Jewish books, to study Torah, and to do it with the intention of improving our lives, and then these ten days will have served their purpose admirably.

Season's Greetings and Best Wishes for a Happy and Prosperous New Year from the Following Firms in
Portsmouth, Va.

"PET... you bet!"

PET
MILK COMPANY
DAIRY DIVISION
"CHET" BRENNAMAN, Mgr.
PORTSMOUTH, VA.

AMERICAN NATIONAL BANK OF PORTSMOUTH
• DEDICATED TO COMMUNITY SERVICE •
Member Federal Deposit Insurance Corporation

New Year
GREETINGS
AND BEST WISHES
ישראל
★ NORFOLK
• Ship Salvage Co., Inc.
• CAPT. COLONNA
BERKLEY SOUTH NORFOLK, VA.

CITY STEAM LAUNDRY
and DRY CLEANING
Special 24-Hour Service On Men's Shirts—Cash and Carry
614 Middle Street Portsmouth, Va.
EX. 7-1251
1-Day Cleaning Service—Cash and Carry
3 Days Cleaning Service—Call For and Deliver

CAFFEE'S BAKERY
Portsmouth's Leading Bakery and Pastry Shop
COMPLETE LINE OF FANCY BAKED GOODS
PORTSMOUTH, VA.
425 County St. Portsmouth, EX 7-0753

Season's Greetings and Best Wishes for a Happy and Prosperous New Year from the Following Firms in
ROANOKE, VA.

HAPPY New Year *Greetings*
BLUE RIDGE MOTORS
INCORPORATED
SELL - GUARANTEE - AND MAINTAIN
Buick Automobiles
625 W. Campbell Ave. Roanoke, Va.
COME IN AND SEE THE 1964 BUICK

HAPPY NEW YEAR
Clover Ice Cream
is what it takes to make a party
CLOVER BRAND
CLOVER CREAMERY, ROANOKE

NEW YEAR GREETINGS FROM
Antrim Motors, Inc.
510 McClanahan St., S. W. Roanoke 1, Virginia
'64 DODGE-DODGE DART
5 Years - 50,000 Mile Warranty
POWER GIANT Trucks *FIAT*
SALES & SERVICE

FIRST FEDERAL
SAVINGS AND LOAN ASSOCIATION
CHURCH AT FIRST, S. W. • ROANOKE, VA. • DIamond 5-1535
Branch Office: Cross Roads Mall
Telephone DI 5-1535 ROANOKE, VA.

SPORTSMAN
SODAS
LUNCHEONETTE
CIGARS
Corner Jefferson and Church
ROANOKE, VIRGINIA

Where Clothing and Furnishings Are Just Different Enough to Make Them Distinctive
FOX-HUNT
LOYD
Corner First and Kirk, S. W.
ROANOKE, VA.

Art For The Torah

(Continued from Page 91)

the presence of art of a religious character throughout the Jewish ages the use of art for God's sake.

Rav Kook only enjoined against "mythological subjects, pagan or Christian. Here there can be no concession," he stated, "for there are to this very day symbols of that which must forever be shunned by Judaism."

While Rav Kook brought a fresh breath of air into the stilted chambers where worn out and wrong ideas are stored, even he did not encompass in his vision the actualities.

Long ago in the midst of important architectural scripture, murals and mosaic floors that filled synagogues with themes from the Bible, themes enriched with human and animal figures and even the hand of God, one could find pagan symbolism made to serve a decorative purpose to the glory of God.

For example, the head of Zeus appears as an ornament in the necropolis of Beit-She'arim, the place where the 3rd century compiler of the Mishna, Judah Ha-Nasi, taught and was buried. In the 6th century synagogue at Beit-Alpha are the great mosaics of the Solomonic temple shrine, and the story of the binding of Isaac, and with them the Zodiac with its pagan elements spoked about a hub incorporating Apollo, his chariot, and his horses.

Indeed, the Zodiac continues in the synagogue to this day in many a small orthodox synagogue with its signs equated to the months of the Hebrew calendar. Likewise, the ruins of the third century synagogue at Korazim show the Medusa head as a decorative motif, and many other examples are not wanting.

Nothing, not even pagan symbolism, has been held back from the "morgue" of the Jewish artist providing that the purpose he wished to serve was such as would glorify the Creator and his creations.

J. P. Hodin of London could well say at last year's international Congress or Art Critis in Tel Aviv: "Thanks to the researches made by archaeologists and art historians, and to the work produced by Jewish artists in the first half of the 20th century, there is no longer any validity in the peculiar assumption . . . that Jews are not capable of expressing themselves fully in terms of visual arts."

Through archaeological and literary sources it is now almost possible to demonstrate Jewish creativity in the visual arts for religious (usually bibliocentric) purposes, in every century of Jewish history. Likewise, there is an awareness and utilization of the Hebrew-Scripture-oriented output of non-Jewish artists.

Art has been applied to Judaism (Stephen Kayser's more felicitous phrase rather than Jewish art) by Jews and non-Jews throughout the ages. The visual arts were never long absent from the floor and walls and ceilings of synagogues, manuscripts of the Bible and its commentaries, the prayer books, the marriage document, the Scroll of Esther, the charity box, the laver, the Mizrach and even the amulet. Biblical themes and iconographs predominate.

When, as now, in Jewish Community Centers affiliated with the National Jewish Welfare Board across the nation the visual arts created by Jewish and non-Jewish artists bring inspiration to and derive inspiration from the Holy Text, the tradition is maintained.

Four factors account for the reinforcement of interest in the visual arts as related to Judaism.

(Please turn to Page 115)

New Year
Greetings
• **NOBLE'S**
• **FLOWERS**
430 Church St. S. W.
and
Towers Shopping Center
Dial DI 3-1567
ROANOKE, VA.

OUR BROKEN PROMISES

By Rabbi Samuel Umen

RABBI SAMUEL UMEN

Moments of profound inspiration tend to soften the heart, stir the mind, and often transform a human being into something nobler, greater, and finer than he ordinarily is. In such moments selfishness is weakened, stubbornness broken, laxity overcome; the animal in man is subdued, his best human qualities emerge and take command. In short, during moments of deep inspiration, man rises to his highest self.

The High Holy Days afford us rare moments of inspiration. The Holy Day moments appeal to the very best in us. They clearly show us how we live, what we are, what we can be, and what we ought to strive to be if we are to be above the beast.

In response to the Holy Days appeal, we promise ourselves that in the days to come our way of life will be much nobler than before, that the time allotted to us will henceforth be used frugally, wisely and fruitfully.

There is an ancient saying: "Promises Made in Storms Are Forgotten in Calm." So it is with the resolutions we make on the Holy Days. The storm of the Holy Days, so to speak, passes, the calm sets in, and the high promises lose their force. What appears to be a simple act under the spell of an inspiration, in an ordinary hour becomes burdensome, trying, insurmountable, and is consequently deferred for a later time.

Thus a New Year comes, reminds us of our broken promises, evokes new ones from us which are similarly destined to be ignored, and silently passes on.

What is to be done? Shall we discontinue making resolutions on the New Year? Shall we determine not to heed the appeal of the Holy Days, which reveals our foibles, failings, defects, and arouses the soul to clamor for its due?

The answer, of course, is that we must continue to make promises and vows, again and again, until we realize that every mission we impose upon ourselves, every goal and objective we set for ourselves, cannot and will not be attained without sacrifice.

(Please turn to Page 109)

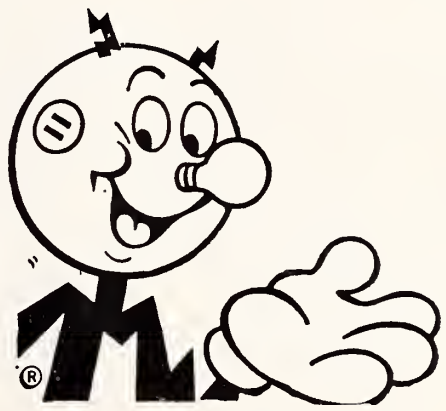

To you and yours . . .

health,

happiness,

prosperity

for the

coming year

Appalachian Power Company

AEP

An Investor-Owned Public Utility

Natural Bridge® Shoes

. . . the natural and fitting choice in smart footwear to put new lightness and beauty in your every step

Advertised in VOGUE and McCALL'S and available at leading shoe and department stores throughout the country.

NATURAL BRIDGE SHOEMAKERS, Division of Craddock-Terry Shoe Corporation • Lynchburg, Virginia

If you say . . .
HAPPY NEW YEAR
. . . Say it with Flowers from

Fallon FLORIST INC.
23 WEST CHURCH AVENUE • ROANOKE, VIRGINIA

DI 5-7709

New Year Greetings
And Best Wishes From
Best In Television and Radio
CBS in Roanoke
WDBJ
960KC
and
WDBJ-TV
(Ch. 7)

Ingleside
FAIRWAY MOTOR INN, Inc.
"Where the fairways meet the mountains"
ON U. S. 11, 3 MILES NORTH OF
STAUNTON, VIRGINIA
Dial TUxedo 5-1201
HOWARD DAVIS, *Gen'l Mgr.* TOMMY TUCKER, *President*
Golf, Tennis, Swimming, Practice Putting, Driving Greens, Shuffleboard, Horseback Riding, Fishing Lake, Children's Swimming Pool, Playground Nearby, Dancing in the Club Room, Superb Food.

South Roanoke Lumber Co.
Building Materials of All Kinds
Fine Millwork
2329 Franklin Road
ROANOKE, VA.

ewald-clark
The CAMERA and GIFT STORES
- 17 W. Church Ave. and
- Tower Center
ROANOKE, VA.

Portrait of A Generation

(Continued from Page 7)

There they come under strong and persuasive influences of the majority's religion and culture. Yet, with few exceptions, they are ill prepared — as we well know — to defend their Jewish loyalties and their minority status. What kind of Jewish community will these people foster when their time comes to lead? The Hillel Foundations are doing magnificent work: but is not the time at hand when the entire Jewish community ought to evince more thoughtful interest in this basic problem?

This brings us, in reviewing this book, to what seems to us to be a fundamental consideration. Philanthropy is the outstanding activity of American Jewish life. It is articulated through communal organizations. There is no such thing as a nation-wide Jewish community; there is no such thing as a single organization that speaks for all American Jews. The best we have been able to attain is an almost nation-wide and very weak Synagogue Council and a Council of Jewish Federations and Welfare Funds which has purely advisory powers limited primarily to the area of fund raising. In point of fact, each community, whether its leadership be wise or foolish, whether its horizons be broad or narrow, is an independent entity.

This independence, however, is confined to two areas: how much the community is to raise and by what methods, and for what purposes it will use the comparatively small amounts left in its hands for local needs. By far the largest portion of what money is raised goes by agreement to overseas aid. This may all be right and proper; but in view of the cultural situation which our book describes, is it not high time the entire matter was re-evaluated?

The volume under discussion provides much evidence that religious and cultural activity has increased in the past thirty years. The greater strength of the various rabbinical institutions, the revival of Orthodoxy and its new assertiveness, the growth of the Jewish Day School movement and of Hebrew summer camping — all point to the possibility of a spiritual revival.

On the other hand, the purely cultural institutions that existed thirty years ago (Yivo, JPS, AJHS, and a few others) have done no better than to just about hold their own. This has happened, be it noted, with no support from community funds, or so little as to be ridiculous. A National Foundation for Jewish Culture has come into being, with limited plans, limited funds and limited possibilities. The modesty of the Foundation's approach to the American Jewish community is proof of its low opinion of the Jewish cultural level of the American Jewish community.

It is clear from the facts given in this book, aside from the personal opinions expressed above, that the American Jewish community has done very well organizationally, but quite poorly culturally. As Dr. Janowsky points out in his conclusion, Jews everywhere else in the world look up to the American Jews for aid, but look down upon it in matters of spirit. Our portrait, in other words, shows a vigorous body, and a handsome, kindly, but rather blank face.

Why should this be so? Dr. Janowsky reminds us of an old historical explanation on which we fall back in hours of frustration. It is pointed out that every previous Jewish community, from ancient Babylonia to Germany to Poland, took several hundred years to develop an independent culture. Our community can count barely a hundred years since it became a sizable aggregation from which something significant could be expected. Dr. Janowsky, therefore wants us to have patience.

But with the world's pace as accelerated as it now is, can we wait

H. C. Baker Sales Co.
Distributor of
Radio Parts and Sound Equipment
JOHNS-MANVILLE
Blown Rock Wool Insulation
19 Franklin Rd. Roanoke, Va.

Louis F. Berman, 6, of Beverly, Mass., listens as the shofar is sounded above the open Torah, signifying the beginning of the New Year. Louis is an asthmatic patient at the free, nonsectarian National Jewish Hospital at Denver, research and treatment center for chest diseases.

even a single century more? One may minimize the current rate of intermarriage; but the fact is that there is no visible effort to stem it or to find a persuasive justification for our youth to avoid it. Yet such justification must be sought and made patent, since it alone can stop that flight from Judaism and the Jewish people, of which intermarriage is but a symptom.

Several of the contributors to this volume do, in fact, implicitly suggest this question of Jewish survival. It was not for them to answer it. For it is clear that nothing will change until the American Jew frees himself from his sense of inferiority in matters of Jewish culture. He gives millions of dollars for general educational institutions and shrugs off the distinctively Jewish ones. Acculturation to the American environment has become synonymous with deculturation from Jewishness.

The tragedy of American Jewish life, according to one thoughtful contributor to this volume, Edwin Wolf, 2nd, who is currently president of the National Foundation for Jewish Culture, has been its failure to develop far-seeing leadership. It is a truth that hurts, but must be taken to heart. Louis Marshall and Stephen S. Wise emerge from the records of American Jewish history in the 20th century as the two men who had the moral and intellectual force to give guidance to the total community. Unfortunately both were compelled by the circumstances of Jewish life to turn their energies away from internal to "foreign" Jewish affairs, such as defense and the upbuilding of the new community in the Holy Land.

They left no statesmanlike successors. Neither Louis Marshall nor Stephen Wise was a rich man; each, driven by a consuming dedication to the best in Jewish life, led by the force of his personality.

The Roanoke Newspapers

Sell This
$865 Million
Market

A 17-COUNTY MARKET WITH:
560,510 Population
$865,761,000 Buying Income

THE ROANOKE TIMES
•
The Roanoke World-News

VACATION

HOME

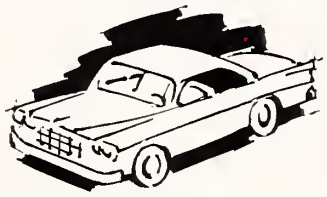
AUTOMOBILE

APPLIANCES

It's Wiser To Save First
But If Borrow You Must
See Mountain Trust

Successful saving means you can buy many good things in life and at the same time enjoy a feeling of financial security.

But remember, if borrow you must MTB will be happy to lend you money for any worthwhile purpose.

Mountain Trust Bank MTB
SOLID AND FRIENDLY AS THE MOUNTAINS OF VIRGINIA
MEMBER FEDERAL DEPOSIT INSURANCE CORPORATION
MEMBER FEDERAL RESERVE SYSTEM

TWO DOWNTOWN REXALL DRUG STORES
Roanoke, Va.

Turner Drug Co., Inc.
101 Market Square
Phone DI 5-8134

Patsel Drug Co., Inc.
129 Salem Avenue, S. W.
Phone DI 5-8129

New Year GREETINGS

SKYLINE LUMBER COMPANY, INC.
BUILDING MATERIALS — MILLWORK
"The Home Builder's Home"
1255 3rd Street, S. E. Roanoke, Va.

Fuel Oil and Equipment Co., Inc.
DISTRIBUTORS OF
Phillips 66
• FUEL OIL FOR HOME AND INDUSTRY
Day and Night Delivery
DIAL DIamond 5-8866
2677 ROANOKE AVE. S.W. ROANOKE, VA.

Happy New Year
1964 • 5725
from the staff of WSLS-TV Roanoke, Va.

SPECIALIZING IN
Macadam and Asphalt Surfacing
ESTIMATES GLADLY FURNISHED UPON REQUEST
FOR PRIVATE ROADS — DRIVEWAYS
PARKING LOTS — AIRPORTS, ETC.
Adams Construction Company
2725 Roanoke Avenue ROANOKE, VIRGINIA
Telephone: DI 3-2409
P. O. Box 60

New Year GREETINGS
Ideal Laundry & Dry Cleaners, Inc.
ROANOKE, VA.
"A Name in Quality Service Since 1906"
COMPLETE SERVICE
LUX LAUNDRY
STA-NU DRY CLEANING MIRZA RUG CLEANING
LINEN RENTAL SERVICE
UNIFORM RENTAL SERVICE

But when they passed on, leadership was taken over by successful men of business, few of whom have seen Jewish life whole or even as particularly sacred. All too often, it has been a matter of the childish American game of status-seeking either in their respective communities or their organizations. They shine; they do not lead.

There are, to be sure, wonderful and devoted men among them. Why do they not lead except in the superficials? There are many possible answers to this puzzle. Perhaps the simplest is that they have not yet realized that a spiritual community, such as the Jewish people has to be if it is to be anything at all, must be built from the inside out, not from the outside in: where there is no spirit, a body must wither.

So it turns out that the expression on the face of our community is not really one of vacuity, but of dormancy. When will the real leader come along an make purposeful the latent energies, the sub-surface spirituality of a large community eager to be led? For this is a magic portrait, ready to come to life at the touch of an inspired leader's staff.

The above are some thoughts which this book has stirred in one reader. No doubt other readers will derive other ideas and draw other conclusions from this highly stimulating compilation of essays. For though each contributor to the volume sticks to his own theme, the whole describes a people whose experience during the past generation constitutes a very significant chapter in the evolution of the American dream and American reality.

Each of the essays is interesting, important and revealing. Each can and should form the topic of more than one evening's discussion, whether in one's parlor or adult class. The entire volume is nothing less than a challenge to the American Jewish community. It shows what we have achieved — and it is no mean achievement. It also shows what there is still to be done, which, if accomplished, will make the American Jewish community a blessing to itself and to America as a whole.

A one-man campaign by the prominent Jewish attorney Fernando Levisky to eliminate anti-Semitic innuendo from certain definitions in the Great Brazilian Encyclopedia came to fruition this week with the appearance of a new edition of the encyclopedia. One of the deletions from the new edition was the definition of a Jew as "swindler," of a rabbi as "devil" and of a synagogue as "a place where people gather for illegal business."

Emanuel G. Scoblionko, prominent Pennsylvania attorney, was elected president of the World Council of Synagogues at its fifth international convention in Mexico City, Mexico.

• NEW YEAR
• GREETINGS
AND BEST WISHES

The Caldwell Sites Co.
Roanoke, Va. Winchester, Va.
Caldwell-Sites' complete stock of all office equipment and supplies is "better-brand" merchandise—the best there is. We welcome the opportunity to serve you.

Yiddle and The Fiddle

(Concluded from Page 90)

At no time did I ever speak to the man whose time-worn amorphous shoes, frayed trousers and coat sleeves bore the burden of his plight.

All I knew about him was that he must have needed the money desperately to weather all kinds of elements for the paltry contributions.

There were times I seriously questioned his being Jewish, when he looked more Italian than of Latin descent.

In the hot, humid days of midsummer he would be there, at his post, as it were, inching his bow on strings strained and warped.

There must have been trying days because of vacations which must have cut into his daily contributions.

I felt sorry for this unfortunate creature, a victim of Father Time. No, I did not extend any advance contributions. I don't know why I didn't, but as I shunt back into those periods I must admit I felt awfully sorry for the fiddler.

He was not my cross to bear and I honestly hoped others would make up for my default.

Somehow, as the holiday of perserverance and atonement arrives, the image of The Yiddle With the Fiddle returns upon an invisible screen. It haunts me as I patiently sit through the long orthodox services in a synagogue of Ma's choice.

And suddenly, as I repeat the annual ritual, I ask myself, Who said this man with the fiddle was a Jew? The question does not end there. It comes up again and again, as my eyes swim through the printed type from right to left.

The type changes form and suddenly there are musical notes before me on the page. I seem to hear a refrain from Humoresque when Gaston Glass played it in the movie. It has haunted me ever since.

And that personable Gaston Glass impressed me beyond comprehension.

This is the time of the year I wonder what happened to him? Does he still play the violin? Or am I being facetious? By that I mean did he really play the fiddle? The film was produced in the days before sound.

In any event, the more important question is whatever became of The Yiddle With The Fiddle? He was never to be seen on the High Holy days.

There may have been one or two good reasons. On Yom Kippur he either felt his staple contributors would not be passing by the subway dip or that is was sacreligious to be making music on a day when it was to be silenced.

Whatever may have been the true reason, too late to check into now, I like to feel he too found time to take inventory of his sins, however few they may have been, and join with us in a mutual understanding.

I hope he knew where to find a waterbed nearby to cast his sins like Ma used to do at the East River in Harlem. During the past three years I find Santa Monica Beach in California an ideal spot to make amends.

When I do this I am troubled by wonder: I wonder if The so-called Yiddle With the Fiddle had to go through with this ceremony or visited a Confessional? Both serve the same purpose, regardless of religion.

Whatever it was, the memory of The Man With the Violin lingers on.

Roanoke's Leading Funeral Director Economical-Dependable

JOHN M. OAKEY INC.
Funeral Service
PHONE Diamond 3-4451

TRAVEL
Air•Sea Reservations Tickets At No Extra Cost

TRAVEL IS FUN! TRY IT

With your own group . . . or independently. Meet new friends. For the time of your life . . . or just relaxing,
TAKE A CRUISE
and enjoy gracious living aboard a floating resort.
BUSINESS OR PLEASURE . . .
Let us make your reservations . . . anywhere in the world.
OUR SERVICE,
by experienced personnel,
COST YOU NOTHING EXTRA.

World Travel Service
INCORPORATED
Phone 342-7875 15 W. Church Ave., Roanoke, Va.
MEMBER AMERICAN SOCIETY OF TRAVEL AGENTS ASTA
Frank J. Sherertz, PRESIDENT — Mrs. Gwen Moomaw, VICE PRESIDENT
Symbol of Experience, Reliability and Integrity

RED LINE, Inc.
ROANOKE, VA.
MODERN MOTOR EXPRESS
Speed — Flexibility — Economy — Safety
Operating between Baltimore, Md., Washington, D. C., and Staunton. Roanoke, Harrisonburg, Charlottesville, Lynchburg, and Danville, Va.
TERMINALS:
Baltimore, Md. 2723 Old Annapolis Road
Washington, D. C. 218 - "D" Street, S.E.
Roanoke, Va. 2310 Orange Avenue, N.E.
Lynchburg, Va. 3310 Naval Reserve Street
Martinsville, Va. DuPont Road
Danville, Va. 1080 Riverside Drive
Staunton, Va. 352 Kalorama Street
Charlottesville, Va. 1001 River Road
Harrisonburg, Va. Charles Street
Refrigeration Service Between Baltimore, Md. and Roanoke, Va.

Happy New Year Greetings
Magic City Mortgage Company, Inc.
130 Church Avenue, S. W. Roanoke 11, Virginia
BRANCH OFFICES:
Bristol, Virginia
Norfolk, Virginia
Greensboro, North Carolina
REAL ESTATE — GENERAL INSURANCE
LONG TERM LOANS — LOW INTEREST RATES

Whatever your
BANKING NEEDS
you can always be sure of
a cordial welcome
fullest cooperation
and
personalized service
at
COLONIAL-AMERICAN
NATIONAL BANK OF ROANOKE
Member Federal Deposit Insurance Corporation
Federal Reserve System

Land Available
SALE - LEASE OR TRADE
Industrial — Timber
Business — Mineral
Subdivision — Recreation
Farm — Mountain
Development Desired
Be will build and lease any type of Building or Plant. We will purchase and lease existing Office Buildings, Stores, and Plants. We will trade presently owned properties for Commercial properties.
Virginia Land Developement Company
Telephone DI 5-8124
P. O. Box 1871
A SUBSIDIARY OF
VIRGINIA IRON, COAL, & COKE CO.
325 West Campbell Avenue
Roanoke, Virginia

Likewise Gaston Glass, the man who played the son of Vera Gordon, a wonderful actress whose daughter Alma Rubens portrayed Glass' sweetheart.

All I know is that Yom Kippur, in reverie, has its moments of the sad and the pleasant, as we urge in the New Year. These are moments I would no do without.

The Rabbi And The Community

(Concluded from Page 63)

the Rabbi, vote to abrogate traditional standards of the Synagogue and introduce features which are anti-Jewish in character. Majority rule becomes Jewish Law! But of what value is majority rule if its decisions negate the laws of the America, however, have seen destructive action by irreligious, organized Temple bodies whose real motivation — let us not be satisfied by rationalizations — was firstly, the desire to imitate the church — imitation has been the characteristic feature of the non-traditional Jewish community for the last century — and secondly, a desire to achieve an actual separation from the traditional Rabbinate and from the traditional community, as the early Church, for example, changed the Sabbath to Sunday in order to show a tangible division from Jewish tradition. Hence, non-Orthodox bodies have not merely tolerated, but actually welcomed and encouraged this breach in Jewish tradition as they have striven for fundamental changes in the Prayer Book, thus abrogating not only Jewish practice but renouncing fundamental beliefs of Judaism.

The problem is presented most challengingly by the Synagogues now being erected and by the architectual plans now being prepared for the future. Where some congregations hesitate to make changes in existing structures for sentimental if not religious reasons, they feel hardly any obligation to continue the tradition in a new Synagogue. These are facts with which we must reckon and concerning which we must take a united stand.

It is the duty of a Rabbi who finds himself in a community which has, through ignorance of Jewish tradition, drifted from an understanding and practice of Jewish observance, to make every effort to restore the true standards of the Synagogue.

Our laity must be shown the destructive results brought about by the breakdown of the traditional Synagogue and their energies must be brought to bear to strengthen and preserve the Orthodox—the historic Synagogue. A few people can no longer be permitted to force the issue at congregational meetings and vote to abrogate basic tradition. All this will require dedication and struggle. The results of acquiesience, however, are obvious. They spell our own destruction.

We require most of all, a strong movement that will lead to an understanding of Orthodox Synagogue tradition—a movement that will unite all Orthodox Synagogues, still the majority of American Synagogues, into one strong and cohesive body. As long as individual Synagogues are permitted to drift and thoughtlessly tread their own path, Jewish tradition in America will surely be neither the beneficiary nor the spiritual benefactor. Only a forceful and intelligent Traditional Synagogue organization will be able to truly draw the lines of responsibility for the Rabbi and lay leaders of the congregation, so that they will become partners and co-workers in this sacred enterprise. Only if the traditional Synagogue will base itself upon a single and firm policy toward Jewish observance, will the Synagogue and the Rabbi again become the great unifying and creative forces in Jewish life.

Happy New Year
from
Roby H.
Patrick, Jr.
DOVE Flowers
Send To Your Loved Ones
FOR ALL OCCASIONS
Hotel Patrick Henry
Dial DI 4-9287 Roanoke, Va.

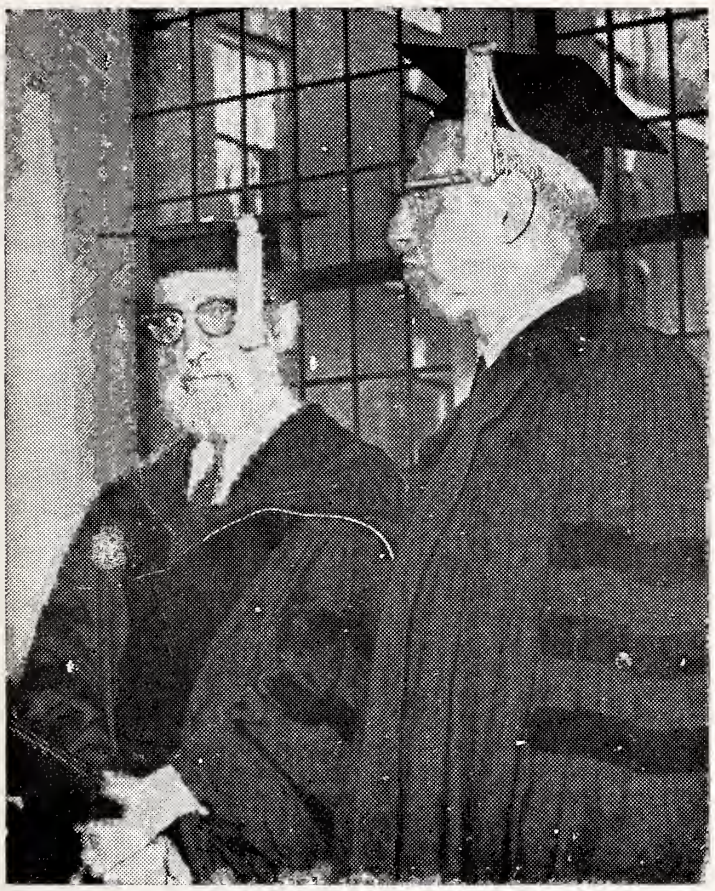

Judge Arthur J. Goldberg (right), Associate Justice of the Supreme Court and newly designated Chairman of the Board of Overseers of The Jewish Theological Seminary of America, with Dr. Louis Finkelstein, Seminary Chancellor. The picture was taken at a special convocation, when Dr. Finkelstein, on behalf of the Seminary, conferred upon Judge Goldberg the honorary degree of Doctor of Laws.

Weitzmann's Legacy

(Concluded from Page 25)

exhibit drew so much attention as that of the Weizmann Institute. As the long queue kept moving up, men, women, and children all voiced keen interest on beholding the Weizmann campus model and the transparencies above, lighting up one after another with their identifying legends:

"Brain Research," "Research into Human Fertility," "Experimentation in Artificial Muscles," "Production of Heavy Oxygen" (Israel, through the Weizmann Institute, supplies practically all of the world's needs of Heavy Oxygen for research), "Delving into the Secrets of Cancer Cells," "New Device for Electronic Diagnois," etc.

When Dr. Weizmann conceived the idea for a great science research center in the Holy Land, he was called a dreamer. And so he was. But, he was a dreamer who knew how to harness his visions to reality. And even before he died in 1952, the idea of a science center in Rehovoth was already being translated into fact. The Weizmann Institute exhibit at the World's Fair provides an inkling of how rich are the fruits of Dr. Weizmann's spiritual legacy.

Because of economic reasons Ireland has not been fully able to exchange diplomatic and consular representatives with Israel, but the imbalance will be corrcted as the years go by, it was declared by Prime Minister Sean F. Lemass, who noted that Ireland had extended both de jur and de facto recognition to Israel.

J. P. BELL COMPANY
Established 1859
816 Main Street
LYNCHBURG, VA.

- *Office Outfitters*
- *Stationers*
- *Printers*

Season's Greetings and Best Wishes for a Happy and Prosperous New Year from the Following Firms in
Lynchburg, Va.

"Lynchburg's Downtown Hotel Of Distinction"

Group and Convention Facilities

JAMES B. MERRILL
Executive Vice-President

8th and Church Streets
Lynchburg, Virginia

EARN **4%** per annum **COMPOUNDED QUARTERLY**

Money invested before the 15th of the month earns full month's dividend.

FIRST FEDERAL SAVINGS & LOAN ASSOCIATION
OF LYNCHBURG, VA.

HOME OFFICE: Main Street at Tenth, Phone VI 5-2371

PLAZAVUE BRANCH: Memorial Ave. at Wadsworth Street
Dial VI 7-4437

WHERE THOUSANDS SAVE MILLIONS FASTER WITH INSURED SAFETY

Central Virginia's
FAMILY
NEWSPAPERS

The newspapers that are read by nearly everyone in the large Central Virginia area

The News
Published by The Lynchburg News, Inc.

THE DAILY ADVANCE
Published by The Lynchburg Daily Advance, Inc.

SAVE - - - AND MAKE IT A HABIT!

4% Current Dividend Rate per annum

LYNCHBURG FEDERAL
Saving and Loan Association

Home Office 615 Church St. Dial VI 5-4551
Miller Park Branch 1990 Fort Ave. Dial VI 5-6091
Brookville Branch 7114 Timberlake Rd. Dial CE 9-5210
LYNCHBURG, VIRGINIA

New Year Greetings

STROTHER DRUG CO., Inc.
WHOLESALE DRUGGISTS
Established 1853

- LYNCHBURG
- RICHMOND
- VIRGINIA

Pettyjohn Bros.
Shoe Manufacturing, Incorporated

601-603 12th St. Lynchburg, Virginia

MANUFACTURERS OF

- INFANTS
- CHILDREN'S
- MISSES
- SHOES

The Most Outstanding
POPULAR PRICE LINE

NOT THE BIGGEST LINE BUT THE BEST SELLER

ANDERSON'S
Piggly Wiggly
SUPER MARKETS

Lynchburg, Va. Danville, Va.
Alta-Vista, Va.

The Democratic Jews

(Continued from Page 18)

culture are Learning (Torah), Charity (Zedakeh) and Life's pleasures (non-ascenticism or this worldliness). Learning is translated politically into respect for intellectuals and intellectual independence (i.e., civil liberties), identification with the Democratic presidential candidates and their brain trusts, at least since 1932, as well as the notion of social planning through the cooperation of university scholars and intellectuals in government as was done by the Democrats.

The second value, Charity, is translated politically into support for welfare policies and social justice for underprivileged groups, while non-asceticism means that the Jews are concerned with a better life, here and now, and favor reconstructioning the present society. In addition Fuchs also notes that Jewish insecurity has made them more liberal.

There are two things to be said of this analysis. First, Fuchs provides no evidence that these are in fact the distinctive values most characteristic of the American Jewish subculture distinguishing it from all other groups. Secondly, assuming Fuchs to be correct on this score, one would expect that those Jews who are more steeped in these particular values would be more liberal. There is no evidence to that effect and some evidence to the contrary, although we must admit, no one has ever studied Jewish voting behavior using Fuch's particular concepts as his hypotheses. (More will be said of this below.) In other words to really know whether a particular explanation for Jewish political behavior is adequate, one must ask whether the same explanation is adequate to account for differences among Jews themselves. This would not be a sufficient condition to "prove" the explanation valid but it is a necessary one.

A second type of explanation to account for Jewish political behavior is essentially historical. An example is the interpretation of the origin of modern Jewish political activity offered by Werner Cohn. According to Cohn, after the French revolution only the parties to the "left" propounded the view that religion was irrelevant to the determination of citizenship. The parties of the "right" were open only to Christians with the result that Jews had no alternative except to join with the left. The continued adherence of Jews to liberalism is explained by "their insecure place in the worldwide Gentile environment." Cohn feels that this feeling will persist since the ancient barriers between Jew and Christian will not fall.

A third explanation for Jewish political behavior, one alluded to by almost all students in the field, is "status inferiority." Representative of this position would be Lipset in his volume Political Man. According to Lipset, who in turn relies on a number of previous studies both in the United States and Europe, Jews are in an anomalous position. Economically they are among the most advantaged groups in society. But their status in the Gentile society is quite low. This discrepancy between economic position and social status invokes a feeling of frustration on the part of the Jew and alienation from the status quo. He feels permanently insecure and hence is especially sensitive and feels particularly threatened by attacks on the civil liberties of any groups. In addition, his alienation from the higher status groups in society, among whom he feels he belongs by virtue of his economic success, permits him to identify with parties of the "left" who oppose the whole social structure.

Although this explanation may be valid, it lacks a firm empirical foundation. At the very minimum the concept of "status inferiority" would have to be defined operationally and we would then have to test whether those Jews who felt greater "Status Inferiority" were, other things being equal, more liberal or leftists in their voting and attitudes then those Jews who felt less of a "status in-

Marvin Moseley
- Plumbing
- Heating
- Contractor

Ralph Moseley
1816 Park Avenue
LYNCHBURG, VA.
- Contractor
- Insulation

feriority." At least one effort in this direction has been made. In one of the few careful studies of Jewish voting behavior, Edgar Litt tested the relationship of political behavior to what he termed ethnic involvement and ethnic subordination among a small sample of second generation, middle income, Conservative (as distinct from Orthodox or Reform) Jews, all of approximately equivalent education and all affiliated with the Democratic Party.

For our purposes we are interested in only one of the many questions to which Litt sought an answer. Are those Jews who feel more ethnically subordinate also more favorable to liberal policies? The measure of ethnic subordination included "perceived anti-Jewish hostility and discrimination, feelings of insecurity and defensiveness in social situations with Gentiles and concern about recriminations for conspicuous Jewish behavior." Liberalism, or as Litt called it "political altruism" was defined as favorable attitudes toward public welfare policies, Negro political influence, and foreign aid.

Contrary to what might have been expected, feelings of ethnic subordination were found to be inversely related to political altruism. In other words, we find just the opposite of what might have been predicted from Lipset's theory of "status inferiority" assuming, as seems reasonable to do, that "ethnic subordination" as defined by Litt, is roughly equivalent to "status inferiority" as defined by Lipset. One study then, as limited in sample size and scope as it was, nevertheless indicates that the greater the status inferiority of the Jew, the less liberal he is. Furthermore, of interest is Litt's finding that the Jews who are less ethnically involved (defined as identifying with Jewish groups and agreeing with Jewish social and religious norms) are almost as liberal as those with high ethnic involvment. This is something of a challenge to Fuch's conclusions although Litt's precise definition of Jewish social and religious norms is not specified and is probably different from that of Fuchs.

In summary we can say that we know a great deal about how Jews behave politically but we are far from understanding the reasons.

Some 100 Jewish stores were wrecked and looted in the Negro rioting in Rochester, N. Y. which started in an area where most businesses are owned by Jews. Elmer Lewis, excutive director of the Jewish Community Council of of Rochester, said "the Jewish businessmen just happened to be there and were therefore the worst sufferers when things suddenly got out of hand" at the outbreak of the riot. "Jewish businessmen" he added, "were not the prime target because they were Jews and this outbreak must not be interpreted as anti-Semitism." The city faced a breakdown in law and order and the Jews were the principal sufferers, he declared.

Maxwell M. Rabb of New York, former secretary to the cabinet of the United States during the Eisenhower administration, has been appointed chairman of the Bequest and Legacy committee of the National Jewish Hospital at Denver.

FOR EXCELLENCE IN SERVICE

• WAITRESSES • TECHNICIANS
• NURSES • MAIDS

CLINIC UNIFORMS ® FAMOUS FOR FIT

FROM

DUTI-DUDS, INC., *Manufacturers*
LYNCHBURG, VIRGINIA

Available in Retail Outlets Nationally

לשנה טובה תכתבו

New Year Greetings

BERGMAN MFG. CO.
C. B. Cones Division
Established 1879

MANUFACTURERS OF HIGHEST QUALITY
WOMEN'S SPORTSWEAR AND PLAY CLOTHES

1701 Twelfth Street Dial VI 7-4429
LYNCHBURG, VIRGINIA

New Year GREETINGS

STEPTOE and PATTESON Inc.
REALTORS — INSURORS
ESTABLISHED 1911

Property Management

• General Fire and • Casualty Insurance
• Rentals • Sales
• Appraisals • Auctions

217 Ninth Street Lynchburg, Virginia

EXCLUSIVELY OPTICAL

GUILD OPTICIANS

For Complete Eye Care:
Consult Your EYE PHYSICIAN
Then See Your GUILD OPTICIAN

A. G. Jefferson
Ground Floor Allied Arts Bldg. Lynchburg, Va.

Patterson DRUG Co., Inc.

Lynchburg — Danville — Martinsville
Altavista — Winston-Salem, N. C.
Roanoke, Va.

THE
Presidential
MOTOR INN
Intersection Main and Expressway
QUALITY COURTS MEMBER
Lynchburg, Va.
Telephone 845-5975
TWX No. 846-0946 Every Guest a V. I. P.
Downtown in the heart of Lynchburg
- Sample Rooms with all Display Equipment
New Meeting and Banquet Facilities Unequalled
- Special Commercial Rates $7.50 and $8.00
- Every Hotel Service, Every Motel Convenience
- Excellent Food in our beautiful Dining Room

May God's Richest Blessings Be Yours For 1964-5725
לשנה טובה תכתבו
EASTERN ELECTRIC CO.
WHOLESALE ONLY
1100 COMMERCE ST. LYNCHBURG, VA
RADIO - TV
ELECTRICAL SUPPLIES

Be Wise
Insure
With B-Y
B. Y. CALVERT
INC.
General Insurance
Since 1907
716 Church Street
LYNCHBURG, VA.
Dial VI 6-0566

New Year
Greetings
- VIRGINIA
- LAUNDRY
- CRUTCHFIELD
- CLEANERS
LYNCHBURG, VIRGINIA

NEW YEAR GREETINGS
Lynchburg Ready - Mix Concrete Co., Inc.
LYNCHBURG, VA.

Yiddish Magic

(Concluded from Page 17)

ous belly laugh at the customary understatement. He said:

"During the War I drove a droshke (horse and team) until I caught a chest full of German shrapnel. Four ribs, one lung and a few pounds of liver they removed. But alive I am, so nicht gesorget (why worry). With me it goes good now. I make 120 to 150 dollars a month. My daughter's a stenographer, a good one, makes $80. And so I live good in two rooms, comfortable and warm with my wife and daughter and young son who is 15. An engineer he wants to become. If harder he doesn't study, a droshke driver like his father he'll be."

"We in America hear that it goes badly for the Jewish intelligensia (artists, professionals, doctors, lawyers and Jews in the military staff."

"So? Hard is this to understand? The Russians tell the Jewish intelligensia—Look, why do you climb toward the clouds? Don't you know Russia is for the Russians? Your passports we stamp 'Jew.' Why don't you keep your place?"

"What about the Communist party line about equal opportunities for all minorities?"

He looked at me shrewedly and said, "Look I tell my son, an engineer you want to become? Become an engineer. But rub a little invisible dust on you. And out of politics, keep yourself. Well here we are," he ended as we stopped in front of a brilliantly illuminated Concert House.

"Avrom," I said, "how about picking me up after the concert. Maybe your wife and children would enjoy talking to a co-religionist from the West."

"Fine, fine," he said, and then a little dubiously. "A humble home I have. But full of love," he added brightening. "We will set a banquet table with a white embroidered tablecloth and drink a glessele (little glass) wine and be froelich (happy)."

The opera was "Boris Godinov" lavishly produced with extravagant costuming and wild exhilarating dances. When the last curtain call had ended (14 of them) I searched for my namesake Avrom. I found him a half block away from the opera house and entered his cab and said in Yiddish, "Let's go, brother."

When Avrom failed to respond, I repeated myself. He stirred uneasily and then said, "I called my wife Raisele (little Rose) and she said, 'Avrom, crazy you must be to bring an American into our home. Trouble you want to make for yourself? Have you forgotten the warning our Chief Rabbi gave on Rosh Hashanah (High Holydays)? 'Stay away from Westerners,' he said. 'The lot of the Jew in Russia can only be made more serious by such contacts. Spies they'll say we are. A fool don't be Avrom. Come home alone.'"

Avrom fell silent, I consoled him. I told him about the deep concern American Jews felt for our co-religionists in Russia.

"Friend of my heart," he replied. "To home I cannot bring you, but into my heart I can. A little bit of chazan (cantor) It was many years ago. So my audience you will be while I ride you in my taxi."

Avrom had a rich, resonant baritone. During the moonlit night we drove 'round and round the grim walls of the Kremlin in front of Lenin's mausoleum. The five-pointed red star of Spjasskaya Tower glared at us malevolently while this mustachioed Russian Jew serenaded me and wove a web of magic with his old Yiddish melodies and Hebrew songs from the pen of King David.

SAFETY ALWAYS HAS THE GREEN LIGHT

Church Furniture
SUNDAY SCHOOL CHAIRS
REQUEST FREE CATALOG
FLOWERS
SCHOOL EQUIPMENT CO., Inc.
327 W. Main, Richmond, Va.

Brown Morrison Company
Fine Printing . . .
Office Supplies
LYNCHBURG, VA.

At a military post overseas, the Jewish chaplain conducts Yom Kippur services for Jewish GIs and their families. Religious activities for all members of servicemen's families are an important part of the year-round morale and welfare program of the National Jewish Welfare Board (JWB) for more and more men have their wives and children with them on post.

A Mother In Israel

(Concluded from Page 19)

greater resources.

Since his death in 1956, his son and partner, Dov Safrai, has carried on these traditions, remaining right at the heart of Israel's rapid development into an art centre of international interest. Some of this interest is due to Dov Safrai's own efforts, for he was among the first to organize full-scale exhibitions of the works of Israeli artists in Canada and the United States.

As further encouragement, the Safrai Gallery has established in the name of its founder a Jerusalem artist's prize, to be awarded at the Spring Exhibition sponsored annually by the Jerusalem Municipality.

The Gallery serves as an Open House, where artists, locals and tourists from the four corners of the world make a habit of 'just dropping in'. Easy going, but eminently efficient, Dov Safrai meets every caller and every situation with Talmudic wisdom spiced with modern wit. A visit to the Safrai Gallery is a rewarding experience, whether from the artistic point of view, or that of human contact.

Archbishop Dom Antonio de Siqueria of Brazil, on meeting with an American Jewish Committee delegation headed by Morris B. Abram, AJC chairman, said he was in agreement with a recent statements by Francis Cardinal Spellman of New York in favor of a Vatican declaration exonerating of guilt in the death of Jesus. Leading members of the Sao Paula Jewish community were prsent at the meeting with the Archbishop.

OPEN AN ACCOUNT

. . . . AND

SAVE BY MAIL!

. . . . the easiest way we know to earn 4% quarterly, compounded semi-annually. No one has ever lost a penney in an account insured by the F.S.L.I.C.

Save by the 15th—
Earn from the 1st.
Save before you spend—
by mail.

THE CO-OPERATIVE
BUILDING AND LOAN ASSOCIATION
HOME OFFICE
1001 Church Street, Lynchburg, Va.
BRANCH OFFICES
2015 Wards Rd. - U.S. 29 North

1964-65 *5725*

לשנה טובה תכתבו

Sincere Good Wishes
for the New Year

Orkin
for the sake of your home

Orkin Exterminating Company, Inc.

FOR *"The Best Deal In Town"* SEE

CHEVROLET

CADILLAC

VAUGHAN

- Sales
- Service

Lynchburg, Va.

• CORVAIR

FRIGIDAIRE

GOODYEAR TIRES

Always Buy and Serve The Finest - - -

Westover

QUALITY CHEKD

FINER
DAIRY PRODUCTS

Milks - Ice Cream - Butter - Cottage Cheese - Sour Cream
Fresh Cream - Dips - Fruit Drinks

LYNCHBURG - WESTOVER DAIRIES, INC.
2801 Fort Avenue Dial 847-4476 Lynchburg, Virginia

YOU OWE YOURSELF ONE NIGHT
FOR SELF-IMPROVEMENT

Complete Business Education for Men and Women
Four 12-week quarters each year, day or night

PHILLIPS BUSINESS COLLEGE

1112 CHURCH STREET LYNCHBURG, VA.

New Year Greetings

C. W. HANCOCK AND SON

General Building Contractors

Allied Arts Bldg. Lynchburg, Va.

Season's Greetings and Best Wishes for a Happy and Prosperous New Year from the Following Firms in
NORFOLK, VA.

Happy New Year
W. D. SAMS & Son, Inc.
424 W. 21st Street Norfolk, Va.
PLUMBING — HEATING — AIR-CONDITIONING
RESIDENTIAL — COMMERCIAL — INDUSTRIAL

New Year Greetings
OLD DOMINION TOBACCO CO.
124 W. Main Street
NORFOLK, VA.

BEST WISHES FOR A HAPPY, HEALTHY, AND PROSPEROUS New Year
1964 • 5725
Moon Engineering Co.
Incorporated
General Marine and Industrial Plant Repairs
545 Front Street Norfolk, Virginia

New Year GREETINGS
Edwards-Councilor Co., Inc.
Janitor's Supplies
121 Colley Avenue Norfolk, Va.

DAY CAMP AT NORFOLK JEWISH COMMUNITY CENTER

NORFOLK, VIRGINIA

(Concluded from Page 10)

who takes over the duties of Program Director is a native of Wilkes-Barre, Pa. and Mrs. Lorna Gruber, daughter of Mr. and Mrs. Lester Sherrick, who recently acquired her Master's Degree in Social Work will serve the Center as Childrens Activities Director. The Center is already humming with new innovations and programs to interest the members of the Norfolk Jewish Community Center.

At Temple Israel, newly-arrived Irwin Weiner has assumed the duties of Executive Director and Youth Director. Mr. Weiner is a native of New York, graduated from Labavitcher Yeshiva and N. Y. City College. Mr. Weiner comes to Norfolk from Louisiana. A hearty welcome to Mr. Weiner.

During the latter part of August, Norfolk bade farewell to Commander Elihu R. Rickel, Chaplain at Norfolk's Naval Base who has transferred to Chicago. The Jewish Navy personnel will miss Chaplain Rickel who brought a fount of knowledge and understanding to the servicemen who attended weekly at Commodore Levy Chapel.

Norfolk's many philanthropic organizations are busily planning fall and winter programs and we shall be reading about it in next month's issue of Times-Outlook.

The Jewish community of Norfolk asks to take this opportunity to convey to all the readers of American Jewish Times-Outlook, a very healthy and happy New Year and may we look forward to a peaceful year all over the world.

Rufus Learsi, noted Jewish historian and writer who died at the age of 76, was born in Russia. and he came to this country as a child. His name originally was Israel Goldberg. Among his outstanding, works is "Israel: A History of the Jewish People," "The History of the Jews in America" and "Fulfillment, the Epic Story of Zionism." He was also co-author, with the late Dr. Samson Benderly of the three-volumn "Outline of Jewish History." He was also the author of a prayer to the martyrs of the Warsaw Ghetto which entered the Jewish liturgy. In addition he was a wide contributor to various Jewish publications both here and abroad.

ROYAL SILVER MFG. CO., INC.
REPLATING SILVER, GOLD, NICKEL and CHROME
QUALITY PLATING SINCE 1907
NEW LOCATION
3135 Arizona Avenue — Just off Chesapeake Blvd.
Fairmont Park NORFOLK, VA. Phone LO 3-0262

English - Israel's Second Language

(Continued from Page 85)

5. Finally, there is the snob appeal of English, perhaps partly a heritage from the days when the British ruled Palestine before the birth of the Jewish State, and perhaps even more due to the present prestige and power of American Jewry and of America generally, people who were brought up in Eastern Europe in the Yiddish language will often prefer to speak to you in a halting English rather than a good Yiddish. Editorial opinions of the "Jerusalem Post," the only English language daily in the country, are often quoted in the Hebrew language press and on the Government owned radio, but never the editorial opinions of the Yiddish daily "Letste Nates," which has a larger circulation than the "Post" but which caters to a humbler class of readers. An elderly Yiddish journalist from Poland, who knows Hebrew well, who spent several years in New York where I became acquainted with him and who now lives in retirement in Tel Aviv, told me there that whenever he has to go into a Government office to transact some business he always prefers to speak English rather than Hebrew to the official in charge, because he felt he would thereby get more attention and respect. This may be an exaggeration on his part, but I heard similar stories from several other persons.

With all that, if you come to Israel, stop some Moroccan Jew to ask in English for some direction and he gives you a blank stare, don't think he is being rude:

(Please turn to Page 122)

What About The Biblical Miracles?

(Continued from Page 52)

"As in the case of the miracles," Rabbi Winters asserts, "humanist-naturalist thinkers have found ways around this central idea" of the Old Testament. The approach is that some of "these sinning folks" are considered as the greatest religious geniuses who ever lived. Therefore, "if they, normal people, could live and still achieve the spiritual and ethical heights, then there is still hope for us."

This widely applied approach, according to Rabbi Winters, "comprises the midrash of modern Judaism" but one of its consequences is that those Jews who believe in this "midrash" no longer "see God as the only true Hero of history. Thus they no longer comprehend history as the arena in which God's heroism is displayed." A theological loss of such proportions "is a terrible price to pay for a minor humanist gain," the Reform rabbi adds.

But there is an even greater cost, which is both theological and humanist, he contends, which arises from the fact that the miracle was not only objective reality to the Biblical writers: it was also a symbol. "The reality of the miracle represented God as the Hero in the struggles of imperfect, unheroic men," Rabbi Winters writes. "The miracle as a symbol represented God's triumph over nature." Otherwise put, the miracle "symbolized God's control over his creation" since he could suspend and change natural law.

This idea is needed now more than ever before, in Rabbi Winters' view because man's science "has produced its own miracles," with "astounding control over nature." However, this is an advance which has given man neither happiness nor security. If today's weaponry, for instance, "terrifies us, we may well tremble at what will be possible tomorrow."

1964 BUICK

With Exclusive "Advanced Thrust" Design

WINNER MOBIL GAS ECONOMY RUN

The 1964 Buicks

- Buick's finest . . . the Electra 225
- Buick's smartest . . . the LeSabre
- Buick's liveliest . . . the Wildcat
- Buick's sweetest . . . the Skylark
- Buick's thriftiest . . . the Special

PERRY BUICK COMPANY

Granby Street—14th to 15th NORFOLK, VA.

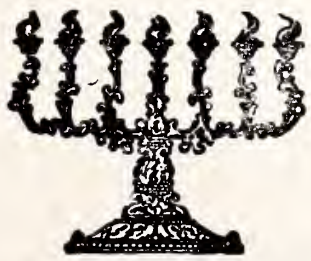

New Year Greetings

VIRGINIA PILOT ASSOCIATION

NORFOLK, VIRGINIA

G. ALVIN MASSENBURG

President

New Year GREETINGS

ALBERT ASHBY

WHOLESALE LUMBER

Park Avenue and Truxton Street

P. O. Box 5124 South Norfolk, Virginia

Ferrell Linoleum & Tile Co.

INCORPORATED

326 W. 21st St. NORFOLK, VA.

● TILE ● TERRAZZO ● MARBLE

VINYL TILE ● RUBBER TILE

MOVING TO NEW LOCATION

1225 West 25th Street

Season's Greetings and Best Wishes for a Happy and Prosperous New Year from the Following Firms in
Newport News, Va.

HAPPY *New Year* *Greetings*

FROM

BANK OF HAMPTON ROADS

- Washington Avenue at 33rd Street Newport News, Va.
- 3 Convenient Offices
- Kecoughton Road at Wythe Center Hampton, Va.

Newport News, Va.

- Brentwood Shopping Center

Happy *New Year* *Greetings*

HOTEL WARWICK

DOWN TOWN IN NEWPORT NEWS, VA.

FAMILY RATE — CHILDREN UNDER 14 FREE

Newly Decorated Rooms
Air Conditioned, Radio, and TV

MODERATE RATES

Excellent Meals In Our Dining Room
Our Own Free Lighted Parking Lot

H. L. GRAHAM, Manager

BENSON - PHILLIPS CO.

READY-MIXED CONCRETE AND INSULATION
COAL — FUEL OIL — BUILDING SUPPLIES
NEWPORT NEWS, VIRGINIA
Since 1891

If it's good to eat — we have it!
MOST COMPLETE LINE ON PENINSULA
FLORIDA ORANGE Store
3208 WASHINGTON AVE.

FLORIDA ORANGE STORE SUPER MARKETS
4 Units
Newport News, Virginia

The nature which man needs most to control is his own. "To create is God-like; to control one's creation is the ethical imitation of God; to control one's self is the moral phase of assimilating the divine attributes."

In sum, says Rabbi Winters, it would seem that "the miracle as a symbol of triumph over nature is not without utility even for rationalists today."

Our Broken Promises

(Concluded from Page 95)

"Oh let my weakness have an end!
Give unto me, made lowly wise,
The spirit of self sacrifice. . . ."

To suit our actions to our words and our words to our actions, to be true to our commitments, true to ourselves, we must be prepared for sacrifice, even as the patriarch Abraham was prepared to sacrifice Isaac, as told in the story of the "Akedah," the scriptural reading for Rosh Hashonah.

Nothing good, nothing enduring, has ever been achieved by man or society without "sweat, blood and tears." Yes, it is better, it is wiser, to continue making promises and fail to fulfill them, rather than refrain from extracting resolutions from ourselves.

For unfulfilled promises have a way of haunting, nagging and tormenting the conscience. This being the case, there is hope that one day we might call a halt to vacillation, deferment, indifference —become masters of our destiny and, at long last, thrill to the experience of having turned words into acts, and acts that have made us better and happier human beings.

Let us trust that God in His mercy will grant us another year of life, another chance to make a promise, and that this time we will seize the opportunity and, by will and sacrifice, succeed in wiping failure from our record.

Of the new opportunity that may come our way to make good our promises, the poet sings thus:

"They do me wrong who say I come no more
When once I knock and fail to find you in;
For every day I stand outside your door
And bid you wake, and rise to fight and win.
"Wail not for precious chances passed away!
Weep not for golden ages on the wane!
Each night I burn the records of the day—
At sunrise every soul is born again!
"Dost thou behold thy lost youth all aghast?
Dost reel from righteous retribution's blow?
Then turn from blotted archives of the past
And find the future's pages white as snow."

Denial of the existence in Argentina of any significant and organized anti-Semitic campaign was made in Washington by Argentine, Foreign Minister Miguel Angel Zaval Ortiz. The Foreign Minister made the denial in an interview with Milton Friedman of the Jewish Telegraphic Agency. Mr. Ortiz told the JTA correspondent that the question of Argentine anti-Semitism had been "magnified" out of proportion to the actual facts. His government, he said, "will not tolerate any racial discrimination." Apropos the recent demand by a Peronist deputy that the government investigate the activities of Argentine Jewry, Mr. Ortiz said Argentina was a democracy where legislators had free expression and the right to make whatever legislative proposals they wished.

The EDWARDS Co., Inc.
COAL -:- FUEL OIL
PRINTED METER DELIVERIES
PHONE CH 4-8484 NEWPORT NEWS, VA

The shofar sounds to summon Jewish servicemen to the observance of the New Year. Around the world, this scene will be repeated wherever U.S. troops are on duty. Jewish chaplains, recruited, endorsed and served by the National Jewish Welfare Board (JBW), will call their Army, Navy and Air Force congregations to prayer to celebrate the most holy days on the Jewish calendar, just as they observe all of the Jewish holidays and festivals.

Mrs. Lyndon B. Johnson

(Concluded from Page 92)

tional southern hospitality, could have dreamed that in less than 3 years, the keys of the First Lady of the Land would bear the initials LBJ, just as the President's would bear LBJ.

That night in February, 1961, 'V.P.' were the outstanding initials of Lyndon B. Johnson, her husband who was being honored . . . She was there in full culmination of the triumph sharing it with him. And when B'nai Zion announced that a forest of 15,000 trees were to be planted in the honor of Lyndon B. Johnson in Israel, she clapped the longest if not the loudest in that tremendous ballroom . . . waving her arms to B'nai Zionists in warm gratitude.

Thus it was that all hearts registered with Lady Bird that night and led the famous raconteur Harry Herschfield to crystallize into worded sentiment the all embracing affection generated:

"To our great nation you may be Lady Bird," he said, "but to all of us here tonight and to American Jewry you will always be 'FAIGELE' . . ."

The night American Jewry met Mrs. Lyndon B. Johnson.

ATTENTION! WOMEN'S ORGANIZATIONS!
Is your Sisterhood or Hadassah taking advantage of this easy fund-raising plan? Obtaining subscriptions for THE AMERICAN JEWISH TIMES-OUTLOOK is an easy way of raising money for your projects or general fund. Mail in your list of subscriptions your workers sell. We will send you a check in full for 50% of the total amount. You do not have to collect. We will bill them. Address The American Jewish Times-Outlook, 530 Southeastern Building, Greensboro, N. C.

Happy New Year

THOMAS PIANO COMPANY
"EVERYTHING MUSICAL"
210 Twenty-eighth St. Newport News, Va.

HAPPY NEW YEAR
FROM
The Entire Personnel Of

WGH
Affiliate of
American Broadcasting Co.
Serving the Hampton Roads Area

The Daily Press and Times-Herald
"Hampton Roads Newspapers"
Newport News and Hampton, Virginia

New Year GREETINGS
MAY THE NEW YEAR BRING YOU HEALTH & HAPPINESS
Nachman's
Downtown and Warwick Center Stores
NEWPORT NEWS, VA.

HUTCHENS
CHEVROLET
Since 1921 Trading as Newport News Automobile Exchange
Telephone 244-4911
3400 HUNTINGTON AVE. NEWPORT NEWS, VA.

● W. C. BOWEN
● G. K. McMURRAN
● W. COOPER BOWEN
BOWEN CO.
Insurance Consultants
LIFE — AUTO — CASUALTY — FIRE — MARINE
135-27th Street — Exchange Building
Newport News, Virginia Phone CH 4-1441

Season's Greetings and Best Wishes for a Happy and Prosperous New Year from the Following Firms in
Newport News - Hampton - Phoebus, VA.

Very Happy
• NEW YEAR
• GREETINGS

CROWN SAVINGS BANK
NEWPORT NEWS, VA.

AKERS BEVERAGE CO.
128 24th Street NEWPORT NEWS, VA.
● What'll YOU Have? "Original"
Pabst Blue Ribbon Beer
Hamm's Beer

Baked fresh daily in Newport News, Va.

WILSON AWNING COMPANY
Oldest In The Peninsula
RAY W. MALONE, *Prop.*
2313 Washington Ave. NEWPORT NEWS, VA.
Awnings, Covers, Tarpaulins, Flags and Yacht Work

The Lackey-Saunders Co., Inc.
REAL ESTATE, RENTAL AND INSURANCE AGENTS
HAMPTON • VIRGINIA

New Year Greetings

R. F. Slaughter Lumber Corp.
Dealers and Manufacturers of
Lumber, Millwork and Building Materials
Phone PArk 2-4381 PHOEBUS, VIRGINIA

EARL R. HATTEN
Handy Oil Corporation
Small Boat Harbor
Phone CH 4-1444
NEWPORT NEWS, VA.
SOCONY - MOBIL PRODUCTS

ROUNTREE FURNITURE CO.
Hampton's Progressive Home Furnishers
General Electric Major Appliances
HAMPTON, VIRGINIA

The Significance of Brotherhood

(Continued from Page 80)

Pope of the Roman Catholic Church, a new era for the Church was finally begun. This man was, to use the Jewish accolade, a mensch — an individual deeply and ultimately concerned for humanness in all mankind. He instilled, throughout the church, a spirit of reverence for human personality — a love for the children of the One eternal God . . . all of the men, women and children on this earth! And Pope John accomplished this in dramatic and significant ways; he exemplified ultimate concern and mutual respect through the life he lived, and he demanded emulation by the Church.

He, for example, called on advisory committee meetings in regard to the removal of the negative and emotion-producing adjective "perfidious" which was applied to the Jews in the Good Friday Mass. He found it personally offensive and destructive and obnoxious — and he ordered it removed! He was sick and tired of the back-biting and hostilities and disagreements and disrespect within and without the Church — and so he convened the first Vatican Council as a major and vital step toward ecumenicity; toward making the Catholic Church truly catholic.

But to the anguish and heartache of the entire world, John's papacy was too short-lived. He died having just begun the renovation of the Church.

But when the assembly of Vatican II was convened under Pope Paul, we were hopeful that though John had died, he would still be present in the midst of the Catholic Church . . . that Pope Paul, who was continuing John's work had really been "given to the Church to endow the prophetic intuitions of his predecessor with form and substance."

The world was hopeful and waited for the results.

In the midst of the difficulties that afflicted Vatican II, encouragement and added hope was given by Cardinal Suenens in an address preached at a special Mass commemorating the election of John XXIII, In effect he told the Council Fathers that Pope Paul's Council had begun, and, in case anyone had any doubts, it was going to continue along the pastoral and ecumenical lines laid down by Pope John.

The issues discussed by the prelates at Vatican I and Vatican II are numerous and far more familiar to you than they are to me. By and large, with one specific exception, they shall have much more influence upon your religious lives than mine. However, the spirit that motiviates the entire movement is one of liberalism — and this concerns us all.

And flowering out of this spirit, of course, is that critical section of Schema 4 relating to the Jews. In paraphrased explanation, Cardinal Bea's proposal states that "the part the Jewish leaders of Christ's day played in bringing about the crucifixion does not exclude the guilt of all mankind. But, the personal guilt of these leaders cannot be charged to the whole Jewish people either of his time or today. It is, therefore, unjust, to call this people 'deicide' or to consider it 'cursed' by God."

The prospect of such a proposal being adopted by the Roman Catholic Church was greeted with great applause by Jewish leadership everywhere. While the section, if adopted, will not completely remove the Jew from involvement in Jesus' death, it should hopefully and significantly shift the focus of guilt from the Jew to all mankind.

We therefore welcome and look forward to such a change . . . and

New Year Greetings

HOTEL LANGLEY
AND
COFFEE SHOP
HAMPTON, VIRGINIA

Among speakers at international convention of World Council of Synagogues held in Mexico City July 20-22 were (left to right) Council president Charles Rosengarten of Waterbury, Conn.; Rabbi Bernard Mandelbaum, provost of Jewish Theological Seminary of America; and Rabbi Marshall T. Meyer, director of Council's Latin American office in Buenos Aires.

yet it fills us with certain ambivalent feelings. Not so much during the deliberations of Vatican II, perhaps, as after its adjournment without having adopted this section of Schema 4. Now the ambivalence is marked! Yes, of course we are still thrilled at the prospect of having the Church correct a gross injustice of the ages—but why have they waited so long? Why not before the Crusades and the Inquisition. the Russian pogroms and Nazi genocide? Why has there been a 2000 year delay in eradication of falsehood?

Why must we now wait until Vatican III — and will the vindication come then?

But despite the mixed emotions, we hope and pray for ultimate success and the positive consequences of such. For it should ultimately lead to an end to religiously instigated anti-semitism and allow the Jew the right to be judged and considered an individual, along with anyone and everyone else.

But I personally hope for something beyond the absence of anti-semitism, and I interpret this meeting here tonight as the initiation of that toward which we move . . . a sound and realistic dialogue between Christianity and Judaism so that we may come to understand and thereby to respect the religious points of view of each.

This week is National Brotherhood Week — a time for the exchange of ideas in an attempt for better understanding. But Brotherhood has finally reached that point of maturity in this world of ours where we no longer delude ourselves with the euphoric nonsense that everybody is just like everybody else. Through closer and more honest communication we have come to realize that each of us is different one from the other, and that the element of difference is good — as long as it is understood in positive and constructive terms.

As Catholics and Jews, the time has come for us to get to know each other better and to truly manifest the meaning of brotherhood within our lives — not to the point at which we shall be called upon to answer the Biblical question of Cain: "Am I my brother's keeper?" — but rather to the point where we clearly understand that we are our brother's brother, and that in order to get along together, side by side, our relationship must be based on mutual understanding and love for one another.

Happy New Year

The Pastry Shop

ALBERT DOUGLAS, *Prop.*

FANCY CAKES—PIES
BREAD and ROLLS

Duke of Gloucester Street
WILLIAMSBURG, VA.

Do Your Part!
Contribute to the North Carolina Home for the Jewish Aged

Season's Greetings and Best Wishes for a Happy and Prosperous New Year from the Following Firms in
Williamsburg, Va.

WE WISH TO EXTEND TO
YOU AND YOURS
Best Wishes for a Happy New Year

Williamsburg Automobile Dealers Association

- **Colony Motors, Inc.**
  PONTIAC - RAMBLER
- **Watts Motor Co., Inc.**
  CHEVROLET - BUICK - FIAT
- **Harman Olds-Cadillac Corp.**
  CADILLAC - OLDSMOBILE
- **Person Ford**
  FORD - MERCURY

Please Patronize Our Advertisers

Lafayette Specialty

Shish Kebab and Pilaf
Live Maine Lobsters
From Our
Neptune Tank

WESTERN CHARCOALED STEAKS . . . IMPORTED WINES AND CHAMPAGNE OUR FAMOUS LAFAYETTE SALAD . .

AAA
RECOMMENDED

THE Lafayette
Williamsburg Virginia
Charcoal Steak and Seafood House

For Reservations Call Williamsburg CA 9-3811 — CA 9-9045

WE HAVE BEEN SERVING GOOD FOOD FOR OVER 30 YEARS

1203 RICHMOND ROAD
MEMBER AMERICAN EXPRESS

Meet Your Friends and Make Up Your Parties.

BANQUET FACILITIES AVAILABLE

Season's Greetings and Best Wishes for a Happy and Prosperous New Year from the Following Firms in

Charlottesville, Va.

New Year Greetings

Let the Banks of Charlottesville Serve You . . .

- THE CITIZENS BANK & TRUST CO.
- NATIONAL BANK & TRUST CO.
- THE PEOPLE'S NATIONAL BANK

New Year *Greetings*

MONTICELLO DAIRY
295-5123
CHARLOTTESVILLE, VA.

JARMAN'S OFFICE FURNITURE AND SUPPLIES

Everything for the Office

"The Business Man's Department Stores"

• FURNITURE • SYSTEMS • SUPPLIES

Charlottesville & Waynesboro, Va.

CITY LAUNDRY

. . . for Our Twin Service in Charlottesville . . .

"Just Dial 295-9136

& DRY CLEANERS

Happy New Year . . .

THE DAILY PROGRESS

Over One-Half Century of Public Service

"ROOTED IN HISTORY — IN STEP WITH THE FUTURE"

Charlottesville, Virginia

Old Time Religion

(Continued from Page 23)

for instance, you can go around the corner and into a nook of Times Square and have yourself a glat-kosher pastrami on real Jewish rye. Should you have an oriental yen, you can travel downtown and be served Chinese delicacies under rabbinic supervision. Further south, you can even board Noah's ark for kosher pizza pie while listening to the tunes of an Orthodox beatle. The somewhat more sophisticated can now embark on a non-Jewish ship for a kosher cruise in the Carribean.

Despite lack of central organization, Orthodoxy has created a remarkable educational pyramid in America, with its base of primary education widening yearly, culminating in its apex of higher education which is rising majestically over Manhattan's Washington Heights. Whereas a generation ago a Jewish mother spoke of her son the doctor, Mother Judaism can now point proudly to her sons the builders. The results of this educational drive are becoming apparent and its influence has of late been felt on many secular campuses where Orthodox Jewish groups are flourishing to the dismay of their critics and antagonists.

Does all this and more spell a religious revival? Perhaps not. To be sure, this does not mean a disavowl of the successes of Orthodoxy. These have much positive value when seen in proper perspective. Nevertheless, they also seem to be symptoms of an accomodation of the forms of Orthodoxy to Main Street, USA. While the knitted yarmulke indicates the pride of the wearer in his religion, it may also show our society's acceptance of it as a fashion. The signs point to Orthodoxy's return to vogue. Of this we should be wary. When religion becomes fashionable it is not yet necessarily alive and vibrant. It may become smug and complacent.

It has now become proper to enroll one's child in a private Jewish school, attend the synagogue decorously, "enjoy" the services and the rabbi's sermon, respond generously to various worthy appeals, and hold an aesthetically appealing prayerbook. One wonders whether the recent spate of siddur publishing in America reflects a true revival of prayer, the epitome of religion, or whether it exemplified the sub-situation of an object, a means, for an ideal, an end.

One's home is strictly kosher, is decorated with bronze Israeli objects d'art, and has a small shelf of Jewish books including the latest translation of the Torah. Pedal-pushing young matrons buy ready-to-heat-and-serve Jewish delicacies just like mother used to make and vie with each other over how many people each is having for Kiddush.

Six days of the week are devoted to the creation of the wherewithal of this accomodation of Orthodoxy to middle-class values of the American "WASP" (White-Anglo-Saxon-Protestant). One suspects that it is their values by which the modern Orthodox Jew really lives with the addition of a distinguishing religious ritual and color. The immediate need of the means for this religious coloration take up all of his energies. Means are seen as the ultimate ends of Torah. "Religious revival" is essentially absent from these important but external successes of Orthodoxy.

Real religion cannot be institutionalized. Synagogue buildings or organized kashruth are not self-sufficient ends. A religious reviv-

New Year *GREETINGS*

KELLER & GEORGE, Inc.

Jewelers and Opticians

—Since 1875—

CHARLOTTESVILLE VIRGINIA

al can not be planned like an industrial relocation. The Jewish religious revival that grew out of sixteenth-century Safed and eighteenth-century Podolia was not planned or organized out of a complex of offices. Religious illumination speared from the light that was seen by a few singular religious personalities.

The religious dimension of life is an individual, not a mass or group experience. It takes place in the innermost recesses of one's self as he relates to God. This relationship becomes his ultimate and absolute concern and thus "relativizes" all other concerns and values which are now no longer primary. His life is no longer fragmentized. It is now unified; it is directed; it is religious.

Thus true religion generally, and Orthoodx Judaism in particular admits no peers in value or commitment. The unity of God—the fundamental affirmation of Judaism—demands the corresponding indivisible unity of man, where all his needs, concerns and values are directed toward his ultimate and absolute need, concern, and value—God.

It is this unity and primacy of concern which seems to be lacking in contemporary Orthodoxy. God, Torah, religion are not our "ultimate concern." They are concerns among many and are conditioned by special situation and temporal occasion.

We have a plurality of concerns and values. Our lives are, therefore, departmentalized and fragmented. We relate God to an occasion, an institution or, a division. There is a time for God and a time for golf, a time to pray and a time to play. We live a smoothly organized life where each part, including religion, plays its role. We render to God what is God's and what remains is ours. The modern Orthodox Jew, smug and complacent, is convinced of his just deserts and confidently awaits his generous portion of the Leviathan.

Here is the rub. Religion to be religious cannot be just another function of man. It does not serve any other purpose nor fill any other need, be it psychological, social, political, or aesthetic. God has not come to inaugurate politicians in office nor to be invoked at farewell dinners nor even to make man happy and give him peace. God is either man's only absolute value or He becomes another idol of man's market place, another item in the suburban shopping center. God is either our ultimate concern or He is of no concern. Religion is its own end; total man in the service of God.

The UJA's Fourth Annual Young Leadership Mission returned from an intensive three-and-a-half-week survey of Jewish immigrant resettlemnt and refugee aid programs in Israel, France and Italy supported with funds raised through the UJA's nationwide campaign. The mission was headed by Rabbi Herbert A. Friedman, UJA executive vice chairman.

Adele H. Nusbaum, former public relations director of the United Jewish Federation of Pittsburgh has been named director of public relations for B'nai B'rith Women, Mrs. Leonard Sims, BBW president has announced.

Season's Greetings and Best Wishes for a Happy and Prosperous New Year from the Following Firms in
EMPORIA - STAUNTON, VA.

לשנה טובה תכתבו
New Year Greetings

WELDON MILLS, Inc.
● Emporia, Va.
BELDING HAUSMAN FABRICS, INC.
1407 BROADWAY, NEW YORK 18, N. Y.

Season's Greetings
"Your Financial Friend"
THE CITIZENS NATIONAL BANK
EMPORIA, VIRGINIA
Serving this community since 1897
Member FDIC

ישראל
New Year Greetings
Greetings
The National Valley Bank
of
STAUNTON, VIRGINIA

Blair House
Route 29-250 Bypass
University Cafeteria
1517 W. Main Street — Charlottesville, Va.
THOS. JEFFERSON INN DINING ROOM
Route 29 N. CHARLOTTESVILLE, VA. Free Parking

HARDWARE
OF ALL KINDS
Charlottesville Hardware Company
316-318 East Main Street
CHARLOTTESVILLE, VIRGINIA

Season's Greetings and Best Wishes for a Happy and Prosperous New Year from the Following Firms in

Danville, Va.

Our Very Best Wishes to Our Many Jewish Friends For a Happy New Year

SECURITY BANK and TRUST COMPANY

- Main Office 524 Main Street
- Branch Office Riverside Drive
- Branch Office Ballou Park

"Large enough to serve you Small enough to know you"

DANVILLE, VIRGINIA

MEMBER
FEDERAL RESERVE SYSTEM • FEDERAL DEPOSIT INSURANCE CORPORATION

SINCE 1909

DANVILLE LAUNDRY

"A Soft Water Laundry"

DRY CLEANING

"Approved Sanitone Service"

FUR and WOOLEN STORAGE

WE OFFER A COMPLETE LAUNDRY SERVICE

Telephone SW 3-7211

BRANCH OFFICE: BALLOU PARK

COMPLETE BANKING SERVICES
for
BUSINESS and the INDIVIDUAL
Deposits Insured by FDIC Up to $10,000 for Each Depositor

FIRST STATE BANK

Union and Spring Streets
DANVILLE, VIRGINIA
"A Good Bank for Everybody"
Member American Bankers Association
Member Federal Deposit Insurance Corporation

NEW YEARS GREETINGS

Swicegood Funeral Home

"The House That Service Built"

Phone SW 2-5611

DANVILLE, VA.

Ask For FAULTLESS Dairy Products

Fresher because only FAULTLESS Products are Made Here in Danville

DANVILLE DAIRY PRODUCTS CO.

Phone SW 2-2515

Your Guess

(Continued from Page 30)

possible to project existing trends and to make educated guesses as to what the trends might total up to at a given point in the future. This is done with population data, for example, and is widespread in business forecasting.

The trouble with trying this with Jewish life is that the Jewish experience in this country is totally unlike that of any other recorded Jewry in history. In the light of that recorded experience what is happening in American Jewish life is strange enough to drive the Jewish pundits to distraction.

The result is the emergence of what might be called an opposing polarity of views. There are those, described as "Negators of the Gault," who can see only group oblivion for American Jews. The opposite polt is inhabited by those who—observing with awe the unusual wealth of resources of every kind of American Jew—say the Jewish future in America cannot be other than bright.

Both postures deal with unrealities. The fact seems to be that if the yardsticks of Jewish life of pre-Hitler Eastern Europe are used, only one conclusion is possible. These American Jews who do things — Jewishly-speaking, that is — so differently from their European forebears must disappear. How else?

But the European pale or ghetto and the American freedom are of the substance of two different planets and the comparison cannot be valid and the yardsticks do not measure. All that the unbiased observer can do is to look at the American Jew as he is and does, and grapple with the realization that this Jew is composing his own special kind of Jewishness. He does want to be a Jew and he wants his children to be Jews, though it is unwise and possibly frustrating to press him for details.

Passover is one of the typical examples. Why should the homemaker of a Reform Jewish family buy all the kosher food trappings for a Passover table from which kosher foods are lacking the rest of the year? It is likely there will be bread on the Seder table along with the matzoh. The combination would be a shocker to one of the martyred Jewish families of Dvinsk, but it is a Passover table and it springs from an authentic Jewish impulse.

How does one measure the meaning of the sudden upsurge each year in kosher-for-Passover interest and sales. Stores in Jewish neighborhoods report that they sell as much kosher products in the two-week-pre-Passover period as they do during the other 50 weeks.

Consider the experience of the Kosher Certification Service of the Union of Orthodox Jewish Congregations. It publishes two types of kosher products directories. One is a year-round listing and the other is a once-a-year Passover Products Directory. The number of Passover Directories asked for each year — and the organization sends out material only on request — averages close to an astounding 200,000 copies, well above the total of the year-round Directories it distributes on request. If it is assumed that there are about 1,500,000 Jewish families in this country, almost one in every seven such families get this Directory each year and presumably uses it.

Moreover, the trend in Kosher-for-Passover products has been rising steadily each year for more than half a decade, according to no less an authority than the Wall Street Journal. Kosher product sales generally also have been rising but not at the same pace. It is impossible to classify the precise Jewishness of such behavior but it would be preposterous to argue that at its core it is not Jewish. It is.

And there is much more of this puzzling activity. There is the practically universal observance of Chanukah among suburban families. This Chanukah, like Passover, has been put through the American Jewish twentieth-century mold and in some aspects is weirdly dif-

(Please turn to Page 120)

CLEMENTS and PARKER
FRIGIDAIRES
Home Furnishers Decorators
FLOOR COVERINGS
Danville Hotel Bldg.

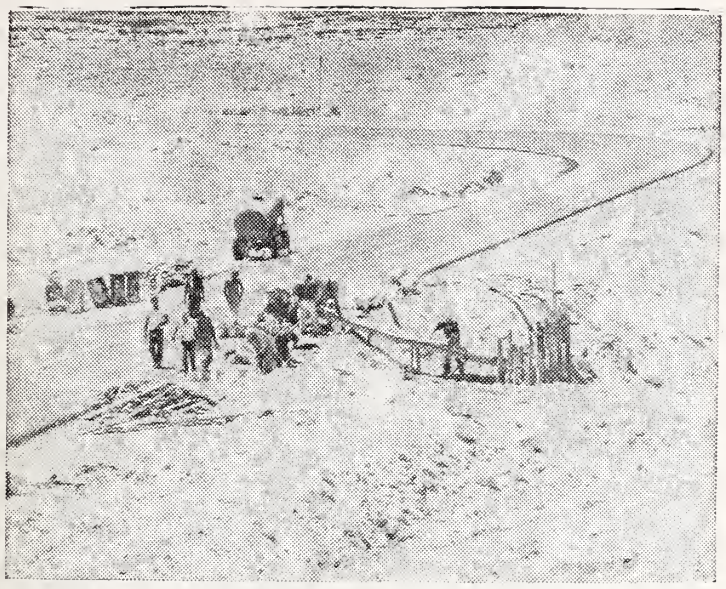

The opening of a road linking the Negev development town of Arad with S'dom on the Dead Sea was hailed as a major victory in Israel's battle to roll back the desert. Built with the aid of Israel Bonds, the new road serves residents of Arad who commute to the Dead Sea Potash Works, and is expected to be of major importance as a spur to the development of industries in the Arad area. The Israel Bond campaign provides the resources for development, irrigation, settlement in the Negev and for the expansion of every major branch of the economy of the State of Israel.

Art For The Torah

(Concluded from Page 94)

First, is the new experimentation in synagogue architecture and the related boom in synagogue affiliation. Second, is the re-birth of the State of Israel requiring a living art for a living people whose home is in the midst of its history. Third, was the emergence of the Jewish Museum movement beginning at the end of the last century with its collections in England, Germany, Prague, Holland, Israel, Cincinnati, and most importantly in New York under Dr. Kayser.

Last, but not least, is the continuing role over recent decades of the Jewish Community Center movement which in the lengthened shadow of Mordecai Kaplan has become the corporate Jewish patron of the arts, the basis of an ecole Juif in all the arts for all the Jewish people.

The show of graphic arts and the Hebrew Bible tradition at the Westside Jewish Community Center in Los Angeles, and later at other Centers and YM-YWHAs, had its roots in Judaism as ancient as that day when the first beautiful Hebrew letter was incised into stone or clay, depiciting forever the art of faith.

Since that day art for the Torah has been Torah.

Cuba, which boasted a Jewish population of about 15,000 before the Castro era, now has 1,152 Jewish families, or an estibated 2,785 souls, according to reports reaching here from reliable sources in Cuba.

Though virtually decimated, the Jewish community in Cuba has managed to maintain its religious and cultural identity, with five synagogues meeting the spiritual needs of the Jewish residents, the report said. The largest house of Jewish worship is Adath — Israel synagogue in the heart of the old city of Havana, an orthodox institution. The city also ahs a burial society and a cantor who performs marriage rites. It also has two kosher meat markets, a kosher restaurant and a Jewish bakery. The president of the Adath Israel congregation, Aaron Geitholtz, was reported to have told visitors that the synagogue was getting along well financially.

1st. NATIONAL BANK
Waynesboro, Va.
—Main Office—
Main at Wayne Ave.
DRIVE IN
for Your Convenience
WEST MAIN BRANCH
Member F. D. I. C.

Season's Greetings and Best Wishes for a Happy and Prosperous New Year from the Following Firms in
Harrisonburg - Waynesboro, Va.

INDEPENDENT TELEPHONES help you reach ALL AMERICA

Digging out. Main roads are open almost before the storm lets up. Telephone crews are out all night. Thousands of homes are back in touch by morning. For this is modern America where isolation is obsolete. *Where Independent telephone companies operate nearly 9 million telephones in 47 states.*

One of America's 4,700 Independent Telephone Companies
HARRISONBURG TELEPHONE CO.
105 Newman Avenue
HARRISONBURG, VA.

The Rockingham National Bank
of HARRISONBURG, VA.
with offices at
HARRISONBURG - WEYERS CAVE
GROTTOES - MOUNT SIDNEY - VERONA

Full BANK Service ®

A FULL SERVICE BANK
with a tradition for
Courtesy — Service — Security

Total Resources $22,000,000
4% Paid on Savings deposited for 1 year
Loan Limit 127,000
All Type Loans
Installment - Appliance - Automobile
Home Improvement - Real Estate - Farm
Personal - Education - Business - Other
Member Federal Reserve System and
Federal Deposit Insurance Corporation

Harrisonburg Loan & Thrift Corp.
4½% - **Interest paid quarterly on Savings**
LOANS — Up to $100,000.00 at Low Rates
SERVICE — Fast and Friendly
CLUBS — Christmas & Vacation, Pay 4% Interest

לשנה טובה תכתבו
New Year Greetings

THE FIRST NATIONAL BANK

Organized 1865

Harrisonburg, Virginia

The oldest and largest bank in the entire area that renders all banking services.

NOW SERVING YOU AT 3 LOCATIONS

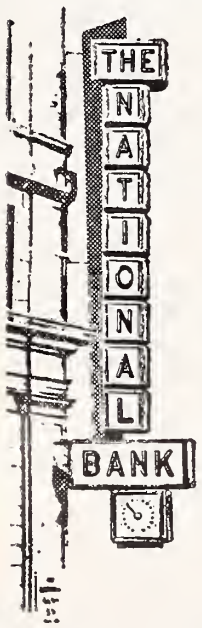

Main Office:
Corner Main and East Market Streets
Drive-In:
44 Newman Avenue
Spotswood Motor Branch:
31 Carlton Street

"Building to Serve You Better"

The National Bank of Harrisonburg

Harrisonburg, Virginia

HAPPY NEW YEAR

Greetings

לשנה טובה תכתבו

To Our Friends, and To All the Citizens of Harrisonburg

METRO PANTS CO.

JOSEPH MINTZER

Manufacturers of

BOYS' & YOUTHS' TROUSERS

HARRISONBURG, VIRGINIA

"A Good Old Age"

(Continued from Page 40)

are not concerned with solving the problems of Israel's aged, but of providing a happy home for people who want to retire in the Holy Land. We accept guests of all ages, provided they are in good health."

Guests become members of the Club by buying a life-time membership. The prices are such that it requires something more than the Social Security Pension to pay the cost involved. Membership requires the payment of an entrance fee of $3,500 for a single room with a monthly payment of $290: if the member shares a room, the entrance fee drops to $2,250 and the monthly charge to $155. While a member makes up his mind whether or not to join the Club, he pays a lower deposit and a higher monthly fee for a period of 6-9 months. Every year, 25 per cent of the entrance fee goes to the Club. If the member leaves or passes away before the lapse of four years, the balance of the entrance fee is refunded.

The Club employs a doctor, a nurse and an occupational therapist, who is in charge of the hobby-room. This is equipped with games and hobby material. There is a billiard-room available for members who play the game. Many of them play cards. Cinema performances are given twice a week. There are Hebrew lessons and Bible classes.

"Every Friday evening and Saturday morning, we have synagogue services, conducted by a well known cantor. These are extremely well attended," says Mr Agib. "We have lectures on all sorts of subjects. To give you an example, one which we have just heard which was particularly successful, was by Rabbi Meir Passow, on: 'Why the Jew laughs". Every Sabbath, we have a special Oneg Shabbat which is always a great success.

"We have been particularly pleased by the response to the sight-seeing tours we organize. Some of these are very strenuous for older people, but they all go along and seem to enjoy the ride. We have gone very far afield, but they all seem able to keep up.

"Talking about the energy of our members, every morning we have medical gymnastics. You would be amazed to see the response. Our oldest enthusiast is 88 years old, our youngest is only 47."

The languages spoken at the Club are English, Yiddish and German. More than a third of the members are American. Others come from South America, South Africa and Israel. The village of Kfar Shmaryahu has granted all members of the Club honorary citizenship. This enables them to participate in all local festivals and festivities.

Mr. Harry Zuckergood, a former New Yorker, arrived in the Club a short time ago. He explained his motives for coming here.

"I worked very hard all my life, very hard indeed. I retired at the age of 65 and received $80 social

Hostetter's Drug Store, Inc.

PRESCRIPTION SPECIALISTS"

103 S. Main St. Dial 4-7368

HARRISONBURG, VA.

We Work for Those Who Love and Remember . . .

W. A. HARTMAN MEMORIALS

All Work Guaranteed — Reasonable Prices

459 Noll Drive — Harrisonburg, Va.

1301 E. Market St. — Charlottesville, Va.

Pinhas Sapir, Israel's Minister of Finance and Commerce and Industry, and Senator Abraham Ribicoff of Connecticut were the principal speakers at a tribute to Baron Edmond de Rothschild for his outstanding leadership in Israel Bonds in Europe. The occasion honoring Baron de Rothschild, who is President of the Israel Bond drive in Europe, was the International Inaugural Conference dinner at Miami. In addition to Mr. Sapir (top left) and Senator Ribicoff (top center), the leading participants in the conference were Samuel Rothberg, Chairman of the conference and National Campaign Chairman for Israel Bonds (top right); (second row, left to right) Abraham Feinberg, President of the Israel Bond Organization; Ira Guilden, National Chairman, and Dr. Joseph J. Schwartz, Vice President; (bottom row) Louis H. Boyar, National Chairman for Trustees; Mrs. Jan Peerce, National Chairman, Women's Division, and Lawrence G. Laskey, Chairman, Executive Committee.

security, but I saved up some money from my earnings, enough to pay my entrance fee and to bring my income up to the $200 a month I need for my fee for the Club. I have something over for pocket money and I still have some reserves. As a matter of fact, I invested my savings in Rassco shares in America, and I have allocated some of my dividends to paying my way.

"I always wanted to visit Israel, but I had never managed to do so. When I retired, I could not find any place to live in America which appealed to me. I heard about the Club and decided to join it. I am certainly having a good time here —I like everything about it. I play cards and billiards, I talk to the people, I learn Hebrew — don't worry about me, I'm enjoying myself alright."

While the Club accepts only people in good health, the doctor and the nurse are constantly in attendance. Membership also carries with it an automatic health insurance. Clients are guaranteed what hospitalization they need, up to 60 days a year, in "Assuta", one of the best private hospitals in Israel. This guarantee covers medical expenses, medicine, x-rays and all ancillary needs.

Thus Americans of retirement age need not fear that the future will be bleak and dull for them after they give up work. They can share in the exciting adventure of rebuilding Israel.

GOOD GAS SERVICE
• MAKES
• WARM
• FRIENDS
Petersburg-Hopewell Gas Company
PETERSBURG — HOPEWELL
COLONIAL HEIGHTS

Happy and Prosperous New Year from the Following Firms in Season's Greetings and Best Wishes for a
Petersburg, Va.

Pepsi
The *Light* refreshment for modern living

now it's Pepsi
for those who think young
Pepsi-Cola Bottlers of Virginia

E. E. TITUS, INC.
General Foundry and Machine Shops
IRON • BRASS and ALUMINUM CASTINGS
• Machine Work • Pattern Work
Established 1884 Telephone REgent 2-4512 Petersburg, Virginia

HAPPY NEW YEAR
Let Us Be Your Stationers
Powell - Cole Stationery Co., Inc.
11 North Sycamore Street Phone RE 3-6571
PETERSBURG, VIRGINIA
"Everything for the Office"
Also Artist Supplies

MASTER SYSTEM BAKERY
Bakers of
BETTER BAKED GOODS
Specializing in
Wedding and Party Cakes
21 West Washington
PETERSBURG, VA.

Happy New Year
GREETINGS
City Savings Bank & Trust Co.
PETERSBURG, VA.
OPERATED UNDER THE STATE BANKING DEPARTMENT

BEST WISHES TO ALL OUR MANY JEWISH PATRONS AND FRIENDS FOR A HAPPY AND PROSPEROUS NEW YEAR.

TITMUS OPTICAL CO., INC.

Manufacturers of Ophthalmic Instruments, Lenses, Frames and Sun Wear

PETERSBURG, VIRGINIA, U. S. A.

New Year Greetings

and Best Wishes from

BURTON P. SHORT AND SON

Petersburg, Virginia

לשנה טובה תכתבו

New Year Greetings

AND BEST WISHES FROM

RICHARD WINE CELLARS, INC.

PETERSBURG, VIRGINIA

HAPPY New Year Greetings

MASTER CHEVROLET SALES, INC.

35 East Bank Street — Petersburg, Virginia

• Sales • Service

Cadillac Chevrolet

Here Come The Girls

(Concluded from Page 38)

time by talking to her male counterparts. One night, a soldier liked the sound or her voice and said he would like to meet her. "Sure," replied the girl. They met and after their Army service, were married.

The participation of women in today's modern Israel Army is not the first time in the Yishuv's history that women have served alongside men. In the early 1900's, women stood watch with the first self-defense unit, the Shomer. Later, women served in the Haganah and Palmach and fought in the War of Independence. Women consistently have possessed equal status and responsibility in Israel society.

Commenting on today's pioneering women, Miss Berner said women in the Army perform a vital service to the nation by teaching immigrant recruits Hebrew, Jewish History and the country's way of life.

The biggest problem facing Israel today, according to its leaders, is to educate to European standards the thousands of immigrants from Arab lands. Immigrant girls must be educated to independence and self-reliance. Immigrant men have to exorcize scores of misconceptions about the general role of women in society.

What better place is there than the Army to educate newcomers, point out Israel Army officers. It is cheaper and easier to teach in the Army. There are fewer distractions for the pupil and discipline helps to fan the melting pot process in Israel. "If anything has served as a melting pot for new immigrants, it has been the Army," declared Lt. Col. Monaz.

There are those in Israel, of course, who are against women serving in the Army. Some Orthodox groups look askance at the drafting of women. (Women serve for two years; men, two and a half.) Many Orthodox Jews believe the only proper place for a Jewish woman is within the household.

In the early 1950's, a compromise was worked out with various Religious Party Knesset leaders whereby women from Orthodox homes are allowed to take their period of national service in approved civilian jobs, such as hospitals and immigrant centers.

Opposition to girls in the Army also comes from a group which believes that the Army is causing Israel girls to lose some of their feminity. Lt. Col. Monbaz refutes this charge. He proudly points to Israel beauty queens who were in the Army and adds that the Army has not caused his attractive daughter nor his nieces and other female relatives to lose any of their feminity. He added that the Army instructs women in proper dress and organizes socials for its gal soldiers. "If a girl has masculine tendencies, she has them with or without the Army," he said.

There are still those in Israel, non-Orthodox persons included, who are not satisfied with the "bland government declaration," that women are needed for the defense of Israel. They say the efficient use of women in the Army is limited to a few specific jobs in this the nuclear age and that most nations do not conscript women in peacetime.

Prime Minister Levi Eshkol indicated at a recent news conference that the government is considering reducing the length of military service.

Meanwhile, the Army attracts people like Miss Berner who is exuberant over her role and experience in the Army. Today, Miss Berner is studying journalism. Like another well-known former Israeli soldierette, authoress and daughter of a famous Israel general, Miss Berner hopes to write about Israel. One can be sure that much of the material will come from her Army service.

Brinkley and Co., Inc.

PETERSBURG, VA.

Fruits — Vegetables — Produce
Dixie Margarine
Light White Flour
Bennett's Mayonnaise
Hunt Club Dog Meal
Sausage and Hams

long time. Late that afternoon, the first of the human cargo, an old lady, collapsed from exhaustion and lack of food. The frantic efforts to revive her raised a comeraderie among the wretched.

Janos turned to his mother and spoke his first words since hearing of his father's death. "Momma, why do thy do this to us? What did we ever do to them?"

"Janos," she answered, "We don't know why God made such beasts, who know only how to rob and kill, but we do know that if he made such men He must have had a reason."

"Reason! What reason was there for them to kill Pappa? What reason was . . .?" and then he began to cry again.

As the second night closed about them the people were no longer quiet. The myriad sounds of suffering, the grinding hunger, the strain of standing or lying so long in one position, continued to be heard all night, adding their voices to the continuing Jewish lamentation of the Hitler era.

In the morning another stop was made, and again more people were shoved into their car. Now there was even a shortage of foot space as the guards kicked shins and buttocks to make room for the frightened new arrivals. Janos' mother nudged him. "Listen," she said, "no matter what happens, I want you to understand one thing. Your father is dead, but he lives in another world. This world where Germans march about is what God has created for us to live in temporarily before going on."

"Yes, but if God is so merciful, as you always say, why wasn't the future world given to us right away? Why do we have to go through this now? What are we supposed to do—be happy about this?"

"There is no happiness," she answered, "but there is something. There is something to live for."

"Live? I would rather be dead." She slumped against the wall of the car and was quiet.

During the day snow fell. By night the pain of the cold made them forget their hunger. Janos' mother felt weak, hardly able to speak. Later—no one ever told him how much—as Janos leaned against her to sleep she said quietly, almost inaudibly, "Listen, it doesn't always have to be like this." He fell asleep.

He tried to make them let go but they wouldn't. Then he woke up and saw that two men, gaunt faced and tired, were gently lifting him up. They took the coat, spread it out over his mother and then slipped it over her head. They mumbled a prayer.

Years later, he was again to be awakened on cold winter nights by the cries of a fitful sleep — his daughter's. He would get out of his warm bed and walk into the child's bedroom. There, sitting on her bed he chatted with her about what they would do tomorrow.

Agreement on the development of a nuclear reactor for use in the desalination of sea water has been reached between the United States and Israel following a study a special joint committee of technologists of both countries, it was announced here. Formal conclusions are to be presented next month in Washington and Israel. The study was ordered following agreement between President Johnson nad Premier Levi Eshkol, on his visit to Washington, on joint efforts in sea water desalination by nuclear power.

At the recent convention of the Rabbinical Council of America 600 delegates from every part of the United States and Canada unanimously elected Rabbi Israel Miller as President. Rabbi Miller is spiritual leader of the Kingsbridge Heights Jewish Center, Bronx, New York.

Dividend-Paying Fire and Auto Insurance
Phone KIng 9-0744
Julian T. Burke, Inc.
218 King Street
ALEXANDRIA, VA.

Season's Greetings and Best Wishes for a Happy and Prosperous New Year from the Following Firms in
Alexandria - Martinsville
South Boston, Va.

The 1964 BUICK
- Buick's finest . . . the Electra 225
- Buick's smartest . . . the LeSabre
- Buick's liveliest . . . the Wildcat
- Buick's sweetest . . . the Skylark
- Buick's thriftiest . . . the Special

OPEL—Europe's most distinguished ECONOMY Car
TEMPLE MOTOR COMPANY
ALEXANDRIA, VIRGINIA

THE SEAPORT INN
No. 6 King Street, Alexandria, Virginia

Fine Food in a Fine Atmosphere
A fine Sea Food Restaurant
Located in the heart of
the Old Alexandria Port area

KI 9-1265 Est. 1860
JAMES HENRY BEACH and SONS
Sheet Metal Work
210 King Street ALEXANDRIA, VA.

Nothing Beats Money In The Bank For Independence and Financial Security
South Boston Bank and Trust Co.
SOUTH BOSTON, VA.
RESOURCES OVER $7,500,000
Member Federal Deposit Insurance Corporation
Member Federal Reserve System

Please Patronize Our Advertisers

SAVE! IT'S THE AMERICAN WAY TO SUCCESS!
SAVE MORE — EARN MORE
Bank With Your Friendly
Citizens Bank of South Boston
SOUTH BOSTON -:- VIRGINIA
Federal Deposits Insured Up To $10,000
Member F.D.I.C.

לשנה טובה תכתבו
New Year Greetings
and Best Wishes From
LEE TELEPHONE COMPANY
MARTINSVILLE, VA.
"Through Service We Grow"

Governor William W. Scranton of Pennsylvania was the guest of honor at a dinner sponsored by the Harrisburg Committee for State of Israel Bonds, where he received a plaque paying tribute to his "profound understanding and warm sympathy and friendship for the people of Israel." Shown presenting the plaque to the Governor is Mrs. Judith Beilin, Consul of the State of Israel.

Five Justices of the Israel Supreme Court ruled this week that the high court had the competence to examine and rule on decisions handed down by the Supreme Rabbinical Council of the land.

The court ruling was handed down in a test case at the suggestino of Attorney General Moshe Ben Zeev. The rabbinate had refused to grant a hechsher to a slaughter house which, it claimed, had refused to comply with certain conditions. It also threatened to withdraw certificates of kashruth to retailers handling the company's products. The owners of the slaughter house contended they were complying with Jewish laws, that the terms of the rabbinate were unreasonable and that in any event its operations were going on under the supervision of a rabbi. The rabbinate's retort was that it wasn't so and that the alleged rabbi who was supervising the slaughterhouse had not been recognized by the central rabbinic body.

The Rabbinical Council did not appear at the court hearing presumably because such a move would be interpreted as conceding that the High Court had a right to determine maters of religious law.

Your Guess

(Concluded from Page 114)

ferent. But is it Jewish?

The question is not really whether these activities deserve a Jewish label. The real question is whether these emerging customs have any lasting viability. It is true that this Jewry is discarding many of the Jewish behavior patterns which grew out of and adhered to a pattern geared recognizably to Jewish religious law. But it is a mistake to leave it at that. This Jewry is also creating its own patterns of Jewishness. Since many of these creations defy comparison with past patterns, which demonstrate their viability, who can realistically measure the durability — or lack of it — of the emerging patterns of Jewish behavior?

W. T. TURNER, Inc.
GENERAL INSURANCE
Phone ME 2-3427
● Harold G. Martin
● W. T. Turner
● Mildred H. Kidd
● Hilda Barbour
205 E. Main St.
MARTINSVILLE, VA.

NEW YEAR GREETINGS
WYATT BUICK SALES CO.
J. EDWARD RICHARDSON
Martinsville, Va.
BUICK
● SALES ● SERVICE

Best Wishes for a Happy New Year
BUD SHELTON'S
PHARMACIST
100 Oakdale Street
MARTINSVILLE, VA.
632-3433
Just Behind Hospital

New Year Greetings
G. T. White • N. R. Burroughs
Burroughs - White Chevrolet Corp.
MARTINSVILLE, VA.

Happy New Year
TOM BURCH
Burch-Whittle Inc.
General Insurance
Real Estate
115 E. Main Street
MARTINSVILLE, VA.

• NEW YEAR GREETINGS
Southwestern Virginia Gas Co.
MARTINSVILLE, VA.

BOSTON Drug Co.
A. B. Glover, Jr., Pharmacist
The Store of Personal Service
Phone 2-0555
SOUTH BOSTON, VA.

Advertising Index

לשנה טובה תכתבו

New Year Greetings

The advertisers listed herewith extend to their friends and patrons their most sincere holiday greetings.

PAGE

A
American Furniture Co. 12
B. Ammons Refrigeration & Air Conditioning Co. 72
Arrow Trade Mark, Inc. 17
Asheville Paving Co. 51
Atlantic Rural Exposition 4
Augusta Mill Supply 29

B
B & L Hosiery Mill 17
Barkley Machine Works 122
Battery Park Hotel 22
Belks Dept. Store 13
Bellcraft Manufacturing Co. 8
H. Beveridge & Co. 60
Bladenboro Cotton Mills 60
Blanche Cotton Mills 29
Block-Southland Sportswear, Inc. 13
Blue Ridge Hardware & Supply Co. 73
Blue Ridge Trucking Co. 57
Boling Chair Co. 14
Boyle Construction Co. 77
D. E. Brown, General Contractor 45
Brown-Williamson Tobacco Co. Back page
Burgaw Veneer Co. 15
Burlington Industries, Inc. 12
Burruss Land & Lumber Co. Inside back cover

C
C & J Insurance Service 72
Carol-May Finishing Co., Inc. 17
Carolina Reneedling Works 60
Carolina Power & Light Co. 22
A. B. Carter, Inc. 11
Century Dresses & Skirts 28
Charlottesville & Albermarle County Chamber of Commerce 23
Roger Clarke, Inc. 18
Clearwater Finishing Plant 29
Colonial Group 4
Colonial Stores 92
Crawford Hosiery Corporation 16
Cross Cotton Mills 29

D
Daniel Construction Co. 74

E
Ffirds 64
Etta Paper Box Co. 27

F
Family Stamp Co. 26
First Federal Savings & Loan Association Inside front cover
First & Merchants National Bank 24
Fort Roofing &
Franklin Federal Savings & Loan Association 25
Fredrickson Motor Express 71

PAGE

G
Gardner Plumbing Co. 45
Gray & Daniel 60
Gaston Electric Co., Inc. 60
Gastonia Textile Sheet Metal Works 15
Giant Foods 4
Wm. F. Gravins 24
Greensboro Auditorium & Coliseum 7
Greensboro News-Record 12

H
Haden's Tire Service 47
J. J. Haines 18
Harley-Mitcham & Co. 12
Hartwell Garment Co. 8
Harvey & Earl, Inc. 78
Her Grace 28
Herman-Sipe Co. 15
Hickory Foundry & Machine Co. 15
Hickory Paper Box Co. 16
Hildebran Hosiery Mills 16
Home Beneficial Life Insurance Co. 24
Dan Hood Ranch Camp 45
Hoyt's Refrigeration Co. 78
Hungerford Coal Co. 20

I
Industrial Piping Supply Co. 69
Israel Bonds 30
Ivey's Motel & Restaurant 77

J
W. G. Jarrell Machine Co. 27
Joanna Cotton Mills 29

K
Kirk's Taxie Co. 48
Kline Iron & Steel Co. 22
Lafayette Pharmacy 21
LeBrun Brothers 15
Leder Brothers 13
Lenoir Pad & Paper Co., Inc. 14
Lester Brothers Inside front cover
Lineberry Foundry & Machine Co. 29
P. Lorillard Co. 9
Lorimer Hosiery Mills, Inc. 17
Lynch Hosiery Mill 16
Lovable Brassiere Co. 27
Lyttle & Barnes 25

Mc
McFarlane Desk Co. 44

M
Marcus & Farber 27
Martinsville Novelty Co. 18
Maxwell Royal Chair Co. 14
Michie Co. 23
Mid State Paper Box Co. 17
Morrison Furniture & Fixture Co. 15
Mother's Food 14
Murray Oldsmobile 20

You don't know what you're missing 'til you get new RCA VICTOR COLOR TV!

Dependability is why more people buy

RCA VICTOR

than any other television

Visit your dealer for a demonstration

The Donley
FF567-E

RCA VICTOR *New Vista* COLOR TV

Distributed by

Southern Radio Corporation

"Pioneers of color television in the Carolinas"

Charlotte, N. C. Columbia, S. C.

Season's Greetings and Best Wishes for a Happy and Prosperous New Year from the Following Firms in

KNOXVILLE, TENN.

KNOXVILLE SAND & GRAVEL CO.

READY-MIX CONCRETE

SAND — GRAVEL — CEMENT

Dial 523-2147 KNOXVILLE, TENN. 503 Blount Ave.

United Rent-Alls

WE RENT MOST ANYTHING

Dial 525-8479 Nights & Sundays Dial 522-0751
3641 Magnolia Ave., N.E. Knoxville, Tenn.

Dial 524-3331

READY - MIXED CONCRETE CO.

18 2-WAY RADIO TRUCKS SERVING KNOXVILLE
All Ready Mixed Concrete for Driveways
Floors — Steps — Sidewalks — Etc.
KNOXVILLE, TENNESSEE

TUCKER STEEL CORPORATION

STEEL FABRICATORS
FOR EVERYTHING IN STEEL

4112 Anderson Rd. N.E. Dial 689-3387
KNOXVILLE, TENNESSEE

POWER EQUIPMENT COMPANY

ALL TYPES OF CONSTRUCTION EQUIPMENT

Alcoa Highway N.W. Dial 577-5563
KNOXVILLE, TENNESSEE

WELDING GAS PRODUCTS CO.

DIAL AM 6-6437

Main Office & Plant:
821 East 11th Street—Chattanooga, Tenn.

BRANCHES:

Nashville, Tenn.
516 Fifth Ave., So.

Greenville, S. C.
Easley Highway

Athens, Ga.
160 Vine St.

Knoxville, Tenn.
2300 Sycamore Dr.

Gainesville, Ga.
1218 Broad St.

OLDSMOBILE

THE QUEEN OF THE GENERAL MOTORS CARS—

RICE OLDSMOBILE, INC.

"HOME OF QUALITY SERVICE"

1720 West Cumberland Dial 5-7103

KNOXVILLE, TENNESSEE

LEE E. CLARK, *Owner*

CLARK ROOFING COMPANY

ALL TYPES OF ROOFING

* SIDING * WATERPROOFING * SHEET METAL WORK

Call Day or Night — 524-0505

2515 Harvey Ct., N. E. Knoxville, Tenn.

Sanitary Laundry Dry Cleaning Co.

"Decidedly Better"

Fur and Woolen Storage

Dial 2-6162

625 Broadway N. W.

KNOXVILLE, TENN.

Paramont Ulika Cleaners

one of KNOXVILLE'S MOST MODERN DRY CLEANERS

4687 N. Broadway

Dial 689-5116

741 N. Broadway

523-7112

KNOXVILLE, TENN.

The Better Kind of Dry Cleaning Service

Swan Smith Cleaners

614 Sevier Ave., Dial 525-8114

Branches:

Newcomb Ave. N. W.

213 Union Ave., S. W.

KNOXVILLE, TENN.

Fresh, Nutritious Foods

WHITE STORES

S&H GREEN STAMPS

Real Money-Saving Prices

KNOXVILLE, TENN.

Southern CAST STONE COMPANY, INCORPORATED

SUTHERLAND AVE.

P. O. BOX 72

DIAL 524-4352

KNOXVILLE, TENNESSEE

PAGE

N

N & W Industries, Inc. Inside front cover
Norris Supply & Machine Co. 44
North Carolina Association of Jewish Men 3
North Carolina Dyeing & Finishing Co. 60

P

Parlier Plumbing & Heating Co. 53
Peihl Corporation 54
Pat Perkins 28
Pet Dairy Products 20
Piedmont Aviation 13
Piedmont Diaper Service 54
Pilot Freight Carriers 11
Puritan Finishing Mills 29

R

Regal Manufacturing Co. 27
Richmond Department of Public Utilities Inside front cover
Richmond Supply Co. 54
Carol Rodgers, Jrs. 28
Ruth Originals 28

S

Dave E. Satterfields 25
Scales Furniture Co. 14
Sealtest Foods, Inc. 10
Schwartzchild Bros. 20
Security Federal Savings & Loan Association 4
Silver Knit Hosiery Mill 16
Singleton's Servicenter 72
J. E. Sirrine Co. 54
Sheet Metal Works, Inc. 75
Smith Foushee Insurance Agency 47
Snyder Paper Corporation 30
South Carolina Electric & Gas Co. 11
Southern Radio Corporation 121
Spainhours 51
Spartanburg Paper Box Co. 17
Standard Insurance & Realty Co. 47
J. P. Stevens & Co., Inc. 22
Roy Stone Transfer Co. Inside back cover
Stoneville Furniture Co. 14
W. H. Stott & Associates 27
Stout Chair Co. 14

T

Troutman Chair Co. 14

U

Union Bag Camp Paper Co. 19
United Mills Corp. 11

PAGE

V

George Vanderbilt Hotel 22
Virginia Carolina Freight Inside back cover
Virginia Crafts 18
Virginia State Seven Up Bottling Co. 26

W

Weaver Electric Co. 77
Welding Gas Products Co. 121
Westboro Weaving Co. 60
Helen Whiting 28
Witten Supply Co. 60
C. Woodward Co., Inc. 47

NORTH CAROLINA

Burlington 52- 53
Charlotte 55- 60
Durham 46- 48
Fayetteville 69- 70
Gastonia 54
Goldsboro 65
Greensboro 31- 45
High Point 53
Raleigh 49- 51
Wilmington 66- 70
Winston-Salem 61- 64

SOUTH CAROLINA

Charleston 21- 73
Columbia 74- 78

TENNESSEE

Knoxville 121-122

VIRGINIA

Alexandria 119-120
Charlottesville 112
Danville 114
Emporia 113
Hampton 110
Harrisonburg 115-116
Lynchburg 101-105
Martinsville 119-120
Newport News 108-110
Norfolk 92 & 106-107
Petersburg 117-118
Phoebus 110
Portsmouth 92- 93
Richmond 79- 91
Roanoke 94-100
South Boston 119-120
Staunton 113
Virginia Beach 92
Waynesville 115-116
Williamsburg 111

English - Israel's Second Language

(Concluded from Page 107)

he simply doesn't understand English, and if you don't know Hebrew but do know some French, ask him in that language because many Moroccan Jews can speak both French and Arabic. And if you shoud stop a Polish Jew to ask for information, your English will get a blank stare from him too, but he will quickly respond to your Yiddish, no matter how imperfectly you may speak "mameloshen."

Baum's Inc. HOME of FLOWERS Knoxville, Tenn. FLOWERS TO ALL THE WORLD BY WIRE "Say it with Flowers"

Southern Business Forms Corp.

Manufacturers Of

Tabulating and Interleaved Carbon Sets

4609-13 Beverly Road Dial 522-0122

KNOXVILLE, TENN.

BARKLEY MACHINE WORKS

Manufacturers of

TEXTILE MACHINERY PARTS

GASTONIA, NORTH CAROLINA

ROY STONE
TRANSFER CORP.

Collinsville, Virginia

Phone MIday 7-5514

We Are Proud of Our Record, Serving All the Industries In This Area For Over Twenty-seven Years

Overnight Service To and From

- Alabama
- Chicago
- District of Columbia
- Florida
- Georgia
- Indiana
- Maryland
- New Jersey
- New York
- North Carolina
- Ohio
- Pennsylvania
- South Carolina
- Tennessee
- Virginia
- West Virginia

"Nothing To Sell But Fast Service"

VIRGINIA-CAROLINA Freight Lines, Inc.

MARTINSVILLE, VIRGINIA

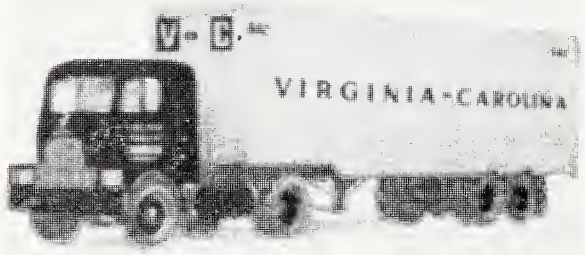

OVERNIGHT SERVICE
General Commodities

Serving North Carolina - South Carolina - Maryland - Virginia West Virginia - Tennessee - Washington, D. C. - Eastern Pennsylvania.

Main Terminal:
Martinsville, Va.—ME 8-8721
Terminals:
Baltimore, Maryland—
Phone: Mulberry 5-3330
Charlotte, North Carolina—
Phone: 377-1450
Richmond, Virginia—
Phone: BE 2-6244

UNITS OPERATED
150 Tractors
225 Semi-Trailers
200 Van Type
25 Open Top
15 Pick-Ups

J. C. STONE, *President and Manager*
TERRELL C. CLARK, *Executive Vice-President*

SMITH'S TRANSFER CORPORATION

OF STAUNTON, VIRGINIA

P. O. Box 1000 **Main Terminal** TUxedo 6-6231

Regular and Irregular Route Common Carrier
Cargo Insurance $1,000,000

FAST THROUGH SERVICE BETWEEN
New England—New York—New Jersey—Philadelphia—Baltimore
AND
Washington—The Virginias—The Carolinas—Georgia—Alabama
Florida—Kentucky—Tennessee—Ohio

NORTHERN TERMINALS

BOSTON, MASS. 442-2820
BRIDGEPORT, CONN FOrest 8-3118
HARTFORD, CONN. 522-2191
HOLYOKE-SPRINGFIELD, MASS. 781-0521
MERIDEN, CONN. BEverly 5-5721
MIDDLETOWN, CONN. ENTerprise 8650
NAUGATUCK-WATERBURY, CONN. 754-4857
NEW BRITAIN, CONN. COlony 9-7794
WALLINGFORD, CONN. COlony 9-7794
NEW YORK, N. Y. ORegon 5-3130
NEW HAVEN, CONN. ENTerprise 8650
JERSEY CITY, N. J. SWathmore 2-2332
NEW BRUNSWICK, N. J. CHarter 9-8700
PROVIDENCE, R. I. 336-6770
TRENTON, N. J. OWens 5-7611
PHILADELPHIA, PA. GArfield 5-6777
BALTIMORE, MD. DIckens 2-6555
WASHINGTON, D. C. FLeetwood 4-2600

SOUTHERN TERMINALS

ALEXANDRIA, VA. FLeetwood 4-2600
BECKLEY, W. VA. CLifford 3-6204
BLUEFIELD, W. VA. DAvenport 7-7164
BRISTOL, VA NOrth 9-2138
BURLINGTON, N. C. CAnal 8-8324
CHARLESTON, W. VA. WAlnut 5-4791
CHARLOTTE, N. C. EDison 3-9601
CHARLOTTESVILLE, VA. 3-9161
COVINGTON, VA. 962-2134
BUENA VISTA, VA. CO 1-2141
GASTONIA, N. C. UNiversity 4-1931
GREENSBORO, N. C. 275-1681
GREENVILLE, S. C. 232-7645
HARRISONBURG, VA. 434-4468
HIGH POINT, N. C. 888-4612
HUNTINGTON, W. VA. JAckson 9-2431
LYNCHBURG, VA. VIctor 7-6629
PRINCETON, W. VA. GArdner 5-3771
ROANOKE, VA. DIamond 4-6619
SPARTANBURG, S. C. 583-7988
STATESVILLE, N C. 862-6197
STAUNTON, VA. 886-6231
WAYNESBORO, VA. WHitehall 2-1188
WINCHESTER, VA. MOhawk 2-4139
WINSTON-SALEM, N. C. PArk 3-6042

BEST WISHES FOR A HAPPY, HEALTHY, AND PROSPEROUS *New Year*

1964 • 5725

BURRUSS BRAND PRODUCTS

- BURRUSS BRAND
- OAK FLOORING
- LAMINATED TRUCK
- FLOORING

Ask Your Local Dealer

BURRUSS LAND & LUMBER CO., INC.

VI 5-2343

LYNCHBURG, VIRGINIA

Happy New Year

from

Brown & Williamson Tobacco Corporation

Makers of

VICEROY Cigarettes

not too strong...not too light...

VICEROY'S got the Deep-Weave Filter

...for the taste that's right!

BROWN & WILLIAMSON TOBACCO CORPORATION

The Mark of Quality in Tobacco Products

THE AMERICAN JEWISH

Times-Outlook

Presenting A Copy Of "The Graphic History Of The Jewish Heritage"

Left to Right: Richard Tucker, Label Katz And Joseph Schlang

OCTOBER 1964

Hotel Roanoke
AND MOTOR INN
Roanoke, Virginia

Headquarters for Virginia's scenic and historic Southwest. Just minutes to Blue Ridge Parkway, Shenandoah Valley, Natural Bridge and Dixie Caverns.
A 425-room, air-conditioned version of an Old English Inn featuring motel convenience with hotel luxury and service.
In the heart of downtown Roanoke at the intersection of Routes 11-220 and 460.
RATES FROM $7.00

What's Up Downtown?

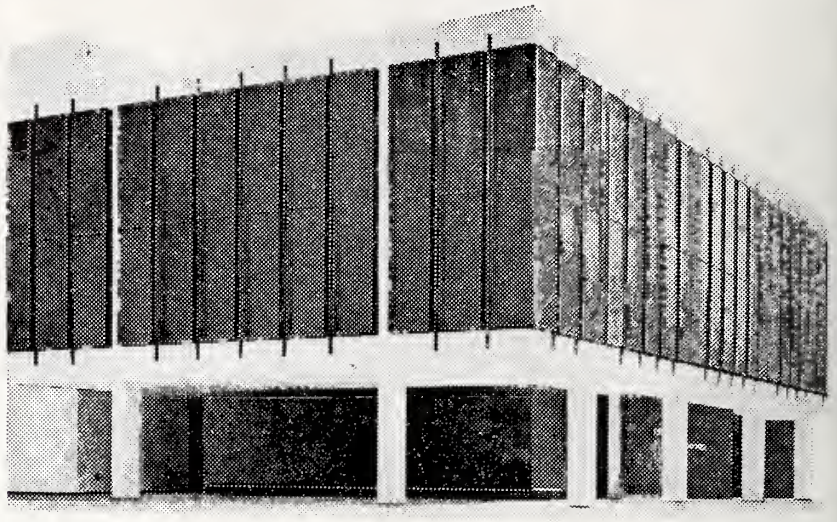

Your new First Federal building is up at Broad and Third. Watch for the grand opening. We're anxious to show it off to you. We think you'll like it.

FIRST FEDERAL
SAVINGS AND LOAN ASSOCIATION
OF RICHMOND

Protect Virginia's Best Investment

Loyalty
Experience
Training
Seniority

RE-ELECT
YOUR CONGRESSMAN

RICHARD H. POFF

6TH DISTRICT OF VIRGINIA

TUESDAY, NOVEMBER 3RD, 1964

....LIKE
fresh
out of the garden
Vegetables

Pocahontas

AT
YOUR
GROCERS

"Perk Up"
with
GILL'S

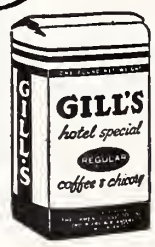

SO-O-o RICH
IN *FLAVOR*

In your heart, you know he's right

Vote for
BARRY GOLDWATER

Tuesday, November 3, 1964

(Political advertisement paid for by the Republican Party of Virginia — Robert J. Corber, Chairman)

VIRGINIA GO FORWARD WITH

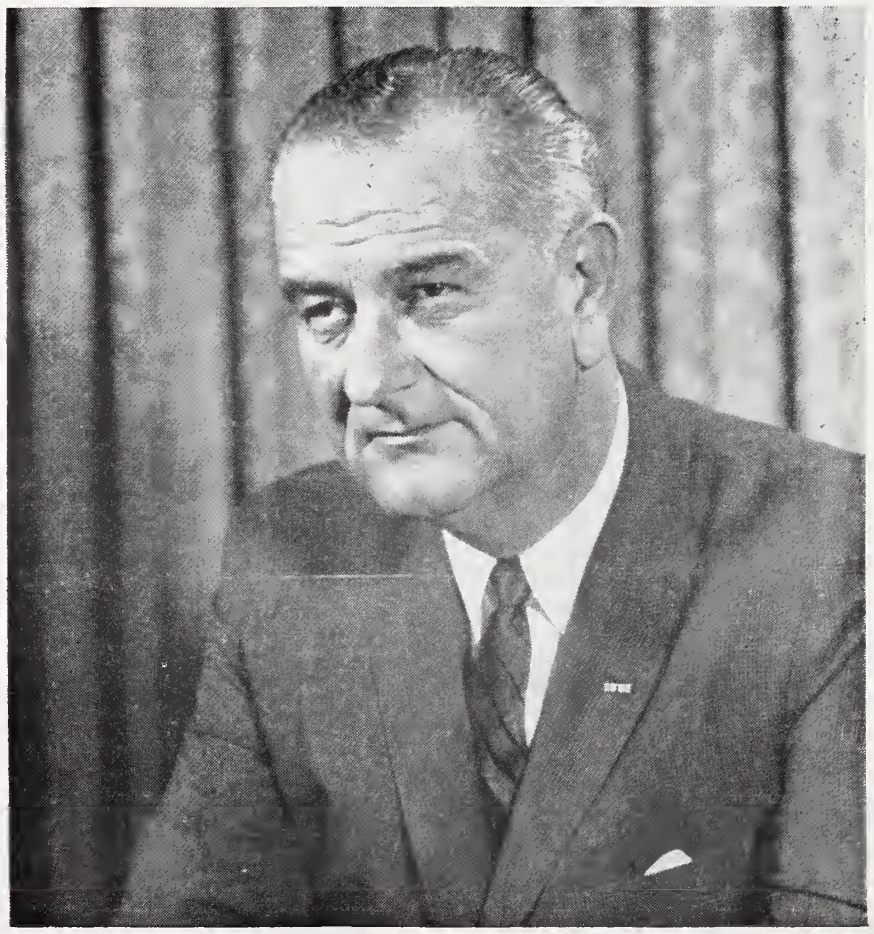

LYNDON B. JOHNSON

VIRGINIA, A DEMOCRATIC STATE, MUST SUPPORT OUR DEMOCRATIC CANDIDATES

ON NOVEMBER 3rd VOTE FOR LYNDON B. JOHNSON FOR PRESIDENT

Sydney S. Kellam
Campaign Manager

Garland S. Harwood
Office Manager & Assistant Treasurer

VIRGINIA DEMOCRATIC CAMPAIGN HEADQUARTERS
ROOM 370 — HOTEL RICHMOND
RICHMOND, VIRGINIA

The American Jewish TIMES-OUTLOOK
VOLUME XXIX • OCTOBER 1964 NUMBER 2

EDITORIALS

Chester A. Brown, Editor

Russia And The Jew

Much has been written and spoken about Jewish life in the Soviet and the purpose of this editorial is not the hope that we can add much by way of supplying additional information, or in suggesting a remedy. Rather, it is to point out a new analysis of the motivation for what is taking place there.

A summary of most of the seemingly authoritative reports makes it clear that the situation that exists can in no way be compared to that which prevailed in Nazi Germany. The planned strategy is not primarily physical harassment; rather it is based on the thought that discouraging Jews in the practice of their religion will lead to assimilation.

The 350 synagogues that at one time existed in Russia have dwindled to about 90. These for the most part are attended by the older people, and attendance has been fraught with danger, for, intermingled in the congregation are informers, on the lookout for some breach that could lead to arrest and prosecution. Religious educational and cultural life is virtually extinct. There is but one rabinical seminary, which has never ordained a rabbi, and which never had more than 14 students.

In late 1961, a Yiddish literary bimonthly was established, limited to a circulation of 25,000. Of the nearly 150 living Jewish writers who contribute to this journal, not one has been allowed to publish a volume of his work—whether fiction poetry, literary criticism or historical research—in the language in which he writes, Yiddish.

With this drive toward assimilation, even those who have taken the path of least resistance and succumbed, find that this is no answer. Perhaps their progeny may benefit over a period of years, but they themselves find that assimilation has made little difference in their day-to-day living, and they are still regarded as Jews and subject to all of the usual embarassments.

Our national government has seemingly indicated interest in this situation and last Spring President Lyndon B. Johnson met with a group of Jewish leaders at the White House to discuss the findings presented on the problem by a previously held conference of several Jewish organizations in Washington. We know of course, that the government has many problems, national and international in scope, and we can only hope that eventually it will get around to the devising of ways and means to remedy the position of the three million Jews in Russia.

Jewish Education

Geneva, Switzerland, was the site recently of a Jewish parley that could herald a new approach to the problem of Jewish education in the countries outside Israel if the decision by the World Conference on Jewish Education to establish an organ that is to deal with the situation on a global scale meets the support it deserves.

The ultimate objective of the 50-member World Council on Jewish Education is to stimulate interest in Jewish education on a global basis and to be helpful in the establishment of Jewish educational facilities in countries where none or few exist.

However, as serious as is the basic problem, the peripheral one — lack of teachers — is perhaps of more immediate importance.

Continental Europe and Great Britain were reported losing annually about 360 of their combined number of 1,800 teachers while turning out only 38 each year. When this is added to the fact that only 25% of the children in continental Europe are attending Jewish schools, it is obvious that the situation for Jewish survival takes on an ominous character.

In the United States, where the teacher shortage is not as acute as it is in Europe, the situation is such that 8,500 teachers are occupying 19,000 posts by holding on to dual or more jobs, to the detriment of the educational system and to themselves. In addition, only half of the annually vacated teaching posts — estimated at 1,200 — are filled by competently trained teachers coming from the various rabbinical schools and teacher training seminaries. If it were not for the fact that many of the teaching posts are filled by Israelis in our country, the dearth of Jewish teachers in our own community would be a tragic one.

There will be much pondering of this situation in Jewish professional and lay circles concerned with the problem of education. As laymen, we have no ready answer, but it seems to us there can be no augmenting of the teacher cadre unless we create a climate in which the Jewish teacher can live on the same level of income, security and community respect that is extended to teachers in our areas of general education.

To attract new teachers, we must make the field of education, of Jewish education, an attractive one in every sense to those who would enter it. The crisis is a real one, but it is not insoluble if there is will to solve it. The effort, however, will require more than local action.

Ort's War On Poverty

At this time of public concern in our country with the war on poverty and the effects of technology on unemployment, it is appropriate to call attention to the work of ORT.

A report on the world-wide activities of this agency has just been published under the title "ORT Yearbook 1964." It describes how the teaching of trades is used to modernize the way of life among Jewish youth in Tel Aviv, Casablanca, Teheran, Bombay and Tunisia. It tells of extensive programs to impart skills to 120,000 Algerian Jewish refugees in France so that they can become eligible for jobs and begin to construct a new life. It reports how 20,000 young people in Israel are being imbued with knowledge and training in mid-twentieth century technology, the better to participate in national development and, at the same time, to fill the vacuum of skills in Israel's emerging industries.

ORT is doing this kind of work in 22 countries. It is the largest voluntary program of vocational and technical education in the world. Its network of over 600 schools includes

(Please Turn to Page 35)

The American Jewish Times-Outlook, published monthly at 530 Southeastern Building, Greensboro, N. C. Chester A. Brown, Editor; David Bernstein, General Manager; Nathan Kessler, Manager, Virginia Office; Florence Byers, Virginia News Editor; Broad Grace Arcade, Richmond, Virginia. Member Seven Arts Feature Syndicate, Inc. $3.00 per year payable in advance. Second-Class Postage paid at Greensboro, N. C. The views expressed by contributors are not necessarily those of the publishers, but may be published in the interest of freedom of the press. The American Jewish Times-Outlook is owned and edited solely as an independent enterprise and is not a Jewish community undertaking

PLAIN TALK By ALFRED SEGAL

THIS COLUMN BY A BOY

He began his speech: "I am the 'mystery man' of the American Revolution. My ancestry is Jewish-Portuguese. I was born in Lissa,

ALFRED SEGAL

Poland, about 1740. Early in life I joined the cause for Polish freedom and was expelled from my country by the Russians because of my passion for independence."

"Who am I?" he asked. "I am Haym Salomon, known to my contemporaries as 'the mystery man' of the American Revolution. Haym in Hebrew means 'life.' I rejoice that I was able, in the only way I could, to give my substance, even my life, for the cause of America, the bulwark of freedom."

The one who was speaking as Haym Salomon to me and others in the hall was a high school boy of our town . . . Larry Hall, a Christian youth. He and nine other high school boys were speaking there that morning in an oratorical contest of the Sons of the American Revolution.

I was one of the judges of the contest . . . to pick the winner. Larry Hall continued in his role as Haym Salomon: "Forced to flee for my life, I arrived in England with the spark of freedom still glowing in my breast . . . I was engaged in a plot to burn the British fleet and was condemned to death."

Larry went on to report that as Haym Salomon he fled "to the shores of America where I joined the cause of the Colonist. By 1772 I had become a broker in New York. My activities in behalf of independence in 1776 led me to arrest as a spy by the British.

"After being paroled, I acted as undercover agent among the Hessians and was arrested again as a spy in 1778 and sentenced to death. By briefing the jailor of Provost Prison in New York with a string of gold guineas concealed in my clothes. I was able to escape execution."

Well, we three judges of the oratory contest listened with rapt recognition of Haym Salomon. We knew about him but this was the first time we'd ever heard him . . . anyway, in the voice of Larry Hall. He told us that he became a broker in Philadelphia and was appointed paymaster for the French Army of the American Revolution . . . "I persuaded literally hundreds of Hessians to desert or resign from the British service. I recall giving James Madison and other delegates money so that they could stay in Congress when their states were unable to pay their salaries. Altogether I advanced something like $700,000 to the Continental Army and to the maintenance of the bankrupt government's credit.

"My fortune, which was considerable, was given without hesitation to the American fight for freedom. I encouraged other patriots to do likewise."

After that Larry spoke up as Larry himself, a youth of today's world, who is worried about it because of all that goes on now. He was saying that today "the world is so small that its two vital parts . . . democracy and communism . . . each has sufficient nuclar power to bring about total world destruction by mere push-button control. Now more than ever we need such men on the side of democracy as Haym Solomon to preserve its principles on our planet.

"Democracy which assures to each man his personal dignity, grants him his inalienable right . . . has been born of the travail of persecuted and enslaved peoples. Haym Salmon was such a person. A devout Jew, he had known religious persecution in its bitterest form. Though a man of wealth and education, he was an outcast. The pressure was so great that he was willing to dedicate his wealth to the last cent and his life to the last drop of blood for the cause of religious freedom. In the greater Quaker City of Philadelphia he firmly established Jewry."

Haym Salomon reminded Larry Hall of another Jew he has met. Said Larry: "He is like another of the same ancestry whose life so greatly changed the world.

It is a challenge to us to preserve our religious heritage where even today within our borders are rumblings of racial and religious intolerance . . . Silver and gold Haym Salomon had, and of such he freely and unselfishly gave to the cause of liberty . . . The cost of the American Revolution was

(Pleast Turn to Page 33)

Contents

Editorials — 5
Plain Talk — Alfred Segal — 6
Have Fun, Ladies — Ethel L. Levy — 7
Discontent — Dire Disease — Rabbi Joseph Asher — 9
Solomon Nunes Carvalho — Harry Simonhoff — 11
The Preacher of Lubno — Dr. H. Rabinowisz — 12
The John F. Kennedy Peace Forest — A. Schreiber — 14
What Jewish Young Adults Want — Dr. Harry Specht — 16
Hillel in North Carolina — Rabbi Joseph H. Levine — 17
Reform Rabbis and Intermarriage — Robert Appel — 18
Changing Styles in Jewish Foruns — Dr. Samuel D. Freeman — 20
Jews In Spain — Ben G. Frank — 22
The Jewish Heritage — Dr. S. Margoshes — 24
A Man For All Seasons — Sheldon E. Elstor — 27
What's Borthering Jews of America? — Alfred Dobroff — 32

North Carolina

Wilmington — Mrs. Daniel Retchin — 8
Whiteville — Mrs. Martin Bernstein — 8
Raleigh Beth Meyer Synagogue — Mrs. Oscar Legum — 28
Around Greensboro — 29
Weldon-Roanoke Rapids — Miss Louise Farber — 31
Charlotte Temple Israel — Mrs. H. N. Friedman — 33
Charlotte Temple Beth El — Mrs. Doris M. Hellman — 34
Winston-Salem — Mrs. Stanley Tulman — 46
Fayetteville — Mrs. Alex Waitman — 48
Williamston — Mrs. Irving M. Margolis — 54

Virginia

Richmond — 10
Roanoke Beth Israel Sisterhood — Mrs. M. K. Goldstein — 10
Richmond Temple Beth Israel Sisterhood — Mrs. Kenneth W. Rojas — 19
Newport News — Mrs. Martha B. Shapiro — 23
Norfolk — Mrs. William Schwartz — 26

South Carolina

Charleston — 53
Columbia — Mrs. Bernard Laden — 56

Tennessee

Knoxville — 58
Chattanooga — 59

Georgia

Savannah — 64

THE COVER

Label Katz, President of B'nai B'rith, receives a copy of "The Graphic History of the Jewish Heritage" from Joseph Schlang, New York realtor, stockbroker and sponsor of the book. Richard Tucker, Metropolitan Opera Star and guest of honor, participated. One Hundred copies of the book are to be contributed by Mr. Schlang to leading Hillel Club Libraries. Mr. Schlang made this presentation and pledge at a recent dinner tendered to Mr. Tucker.

Have Fun, Ladies

By Ethel L. Levy

ETHEL L. LEVY

Thirty years spent in club work with Jewish women's organizations have left me with moments of awful clarity when I rear back and shriek: "Morror, mirror on the wall, if I do any more of this, I'll bawl."

In most cities, there are hundreds of women's clubs. of these, according to the rate of Jewish population, there will be a number of Jewish women's sisterhoods, associations, clubs, organizations or leagues, and I would guess that three-fourths of the Jewish women in any given city or town would belong to one or more of these. Many who do are the much belittled, but oh, so necessary dues paying members. The rest are the good-doers or what are euphemistically called leaders. To these accrue many rewards, but there are two sides to every coin, and I feel compelled to mention along with the rewards, a few of the pitfalls ready and waiting for the unwary female who wants to be outward bound without joining the bona fide (that's salaried) working women of America.

The task would be simpler if I could divide the ladies already involved in club work into neat categories and use them as background statistics. Dividing them into groups like these: A. . . . The Dedicated Souls, B. . . . The Helpful Hannahs, C. . . . The Misguided Misfits, and D. . . . The Self-Therapist . . . would be of inestimable help. The only problem with such divisions is that the girls don't fit neatly into any one of them. Everyone overlaps. Sometimes. The Dedicated Soul is also a Misguided Misfit. All too often, the Self-Therapist turns out to be a very Helpful Hannah. There just aren't enough categories to go around.

Furthermore, each organization, by its very nature, has chronic problems of personnel and each organization has an Executive board, headed by a President, otherwise known as the Target For The Year. Before you can get Up There (to the Executive), you can with willing heart, serve an apprenticeship of what seems like twenty years, but is probably only four. You may do this in the kitchen, cooking, or in the dining room, serving, or on the telephone, soliciting. or in the bingo, raffle, rummage or bake sale, raising money. I must tell you, however, that you can do all of these and yet never get Up There. If I hear faint cries of "who needs it?" and "I wouldn't have it as a gift," or "I've got a Master's in social work and anytime I want, I can quit," I will ignore them. But let's say you arrive at the top. You are the perfect worker; dedicated, but not blindly devoted, diplomatic but not pompous, a speaker with a message AND a sense of humor. Besides these basic assets, you have a memorable memory and 20/20 vision which enables you to recognize each and every member from a distance of two blocks in a pouring rain. As a fund raiser, you have no equal. You are a personal friend of every person of means in the community and are so filled with novel ideas for separating them from a small part of their capital gains that a tape-recorder stands at your bedside for thoughts that come to you in the night. This is You, the Chairman.

How did it happen? First of all, you made the prime move, you joined the organization. There are any number of reasons given by any number of ladies for becoming part of woman's clubs. Here are a few I've heard: "Betty and Sharon belonged, so . . . The kids belong to a club they sponsor . . . My husband is a member of the Men's Club . . . They have a terrific bowling, or golfing, or debating (?) society . . . I like to go to luncheons." What I'm getting at, of course, is that no one ever seems to join a group for the ideals or principles by which the group stands or for the projects which it supports. If they do, it is apparently incidental to the other reasons.

Allright, you are now a member. You attend your first meeting. If everything goes well, i.e., the lunch is good, your new suit is a hit, you are seated with people you know, and the business meeting isn't too boring, you come again. As they say when you win your first bet at a race-track, now, you are in trouble. The girls UP THERE, known to all but never to their faces as the "old guard" have you spotted. You will, in short order, be asked to announce that "refreshments are served;" be invited to model a creation at the next Israel Fashion Show; to preside in sequined gown in the welcome booth at the annual dinner-dance. All manner of glamorous chores will fall into your lap. You love it; who doesn't?

But watch out! The next request is the sneakypunch. You will probably be asked to solicit donations from business men who will tell you they stay in business only by not making donations. If you accede to the request, you are in the game for good. If this sounds like the spider and the fly story, I remind you that you are not a fly, but a creature with the ability to make a choice, and you've made it, sister. From soliciting donations (you were surprisingly successful) you go to sharing the Purim Festival. In September, you supervise the Fall Membership Party. You take minutes, total figures, and present reports. For a girl who shook like a leaf when she had to call the family for supper, it is remarkable how you have come to respond to any audience of more than three people. You now stand before all kinds of groups, and the words flow on and on and on.

The day comes when you are an elected member of the Executive. Your husband, who till now looked upon your activities with narrowed eye and sullied brow, comes home with "I saw your friend today and she said she enjoyed your talk yesterday." Or, "I met so-and-so and she told me everyone in the organization is proud of the work you are doing. He looks at you as though he hasn't seen you in the last ten years. If you are honest, you, too, will recognize that you have changed. You read more and better literature than you did. You think more clearly. You are aware of and alert to local, national and international issues that once were only headlines. You are in contact with the leaders of your community, your state and often, of your nation. There is a spring in your step, a sparkle in your eye, joie

(Please Turn to Page 60)

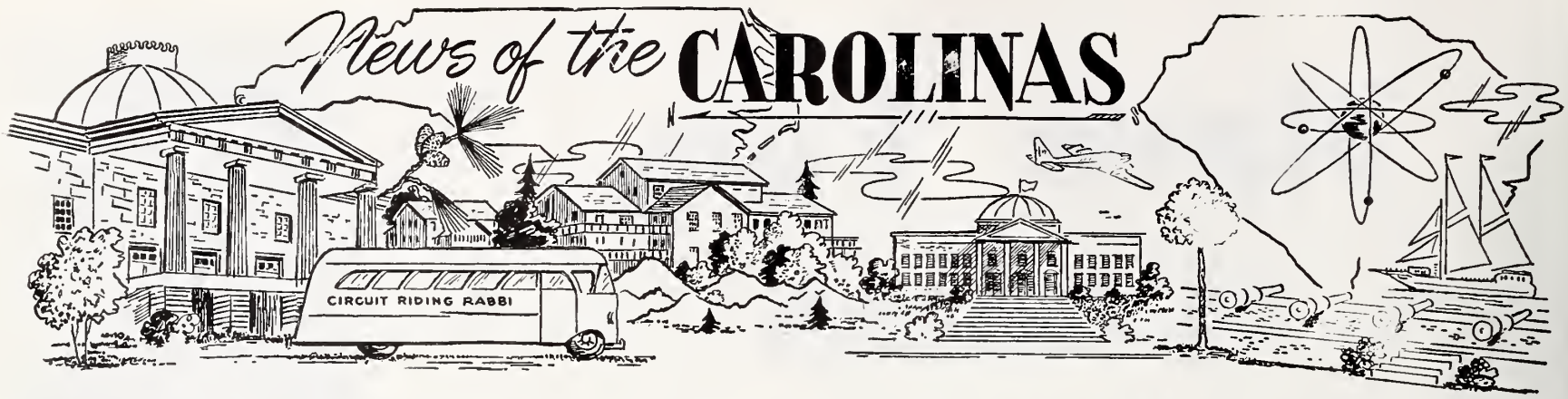

WILMINGTON, N. C.

MRS. DANIEL RETCHIN, Correspondent

MRS. PHILIP ROBERT SIMONS

Rhoda Linda May and Philip Robert Simons of West Hollywood, Fla. were married Sunday, August 30th at 3 p.m. in the B'Nai Israel Synagogue. Rabbi Samuel Friedman performed the marriage ceremony.

The bride is the daughter of Mr. and Mrs. Harold May of Wilmington, and the bridegroom is the son of Mr. and Mrs. Irving Simons of Miami, Fla.

Miss Carol Alpert and Mrs. Albert Levite, aunt of the bride, presented the wedding music.

Given in marriage by her father, the bride wore a formal gown of silk organza appliqued with handmade lace medallions and seed pearls. She carried a white bible with white orchids and stephanotis.

Miss Joyce May, sister of the bride, was maid of honor. She wore a street-length dress of cerise taffeta with a matching headpiece, and carried a cascade of pink carnations and ivy.

Bridesmaids Miss Patricia May, sister of the bride, and Mrs. Ralph Schneeweiss of West Hollywood, Fla. wore dresses identical to that of the maid of honor in paler shades of pink.

(Please Turn to Page 60)

WHITEVILLE, N. C.

MRS. H. N. FRIEDMAN, Correspondent

The Whiteville congregation welcomes Mr. M. Reuben Kesner and his sister, Miss Ruth Kesner, who have recently moved to our community. Mr. Kesner will fill the vacant Southeast Circuit position under the circuit Riding Rabbi Project of the North Carolina Association of Jewish Men. Mr. Kesner is serving the communities of Jacksonville, Lumberton, Wallace, and Whiteville.

The 1964-65 season got under way with the Beth Israel congregation's monthly social held September 2, at the Beth Israel Center. Hostesses for the affair were Mrs. Herman Leder and Mrs. Martin Bernstein.

The Irving Mann family has returned from the World's Fair in New York. Also the family visited Mr. and Mrs. Larry Mann and daughter in Washington, D. C. Mrs. I. Mann and son, Harold, have recently visited with relatives in Omaha, Nebraska.

5724-5725	LUACH	1964-1965
Chanukah	Nov.	30
Purim	March	18
Passover	April	17
Shavuous	June	6

THE NO. 1 NAME IN

MILK

COTTAGE CHEESE

ICE CREAM

Sealtest

Sealtest Foods - Southern Division

VIRGINIA

COLLINSVILLE
DANVILLE
HARRISONBURG
NEWPORT NEWS
NORFOLK
PETERSBURG
RICHMOND
ROANOKE

NORTH CAROLINA

ALBEMARLE
ASHEVILLE
BREVARD
BRYSON CITY
CHARLOTTE
DURHAM
ELIZABETH CITY
FAYETTEVILLE
GREENSBORO
JACKSONVILLE
MOREHEAD CITY
RALEIGH
ROCKY MOUNT
SALISBURY
WHITEVILLE
WILMINGTON
WILSON
WINSTON-SALEM

RABBI JOSEPH ASHER

Discontent - Dire Disease

By Rabbi Joseph Asher

The following is a sermon delivered by Rabbi Asher at Temple Emanuel, Greensboro, N. C. on Rosh Hashona day.—THE EDITOR.

If only comparatively recently, the overriding concern of mankind was physical survival, — and as I look over my sermons of the last several years, this concern is reflected in them — we are now less worried about that. I don't know whether this is just because we have become accustomed to this threat, or whether the threat has actually receded. At any rate, the fallout shelter business is bad and that's good.

This phenomenon today is discontent. This in itself is nothing new. Man has always thought himself unfulfilled, a state which has urged him on to greater accomplishments. What is new is: that it occurs at a time of unprecedented prosperity, at a time when the prospects for peace are better than they have been in any time in the last fifty years, at a time when science has lifted the burden of labor and physical suffering from off mankind and certainly off the vast majority of Americans. And, that this discontent manifests itself not by urging him further ahead, but by turning him backward to the good old days, when discontent was surely more justifiable.

Whenever we pick up a book or magazine dealing with contemporary history, it is this gnawing and galloping disease seemingly attacking with ever growing ferocity the very fiber of our being, which is constantly being pointed out, diagnosed and analyzed. The Talmudic injunction: to be content with one's lot is a lost art. There is nothing wrong for man to try and improve his lot. What is wrong is that when the improvement is accomplished, it fails to do to us what it was expected to do. The American who has finally broken out of the crowded tenement into woodsy suburbia is unhappy and nostalgically recalls the "carefree" days when fresh air would only be enjoyed on a crowded fire escape. He sees his children enjoying all the advantages he did not have and for which he fled the squalor in the first place, only to see his children discontented with the things with which he would have been delighted. The problems of the cold war make so many nostalgic for those days when victory was a victory and defeat was defeat. When there were still ways to get it over with, one way or the other.

Labor saving devices have unchained the American woman from an overheated kitchen and the American man from much of the back-breaking and mind-dulling labor, only to make him discontented with an abundance of spare time with nothing to do, and the anonymity of his contribution to our society. Young American women almost envy their mothers kneading dough in their kitchens for their daily bread, and young American men hobby and garden themselves into a sweat, perhaps to relieve vicariously the ingenuity of their pioneer, self-reliant, inventive forebears. The American Negro is more discontented now with all the strides he has made than he was, when he did not know any better, a generation ago. And the Southern white who never had it so good, is discontented at being dragged belatedly into the 20th century. And the talk among Negroes about black nationalism and among the southern whites about state's rights are both utter nonsense and only backward-looking catalysts for their discontent.

All this discontent is bound to make our lives miserable, individually and collectively. More crime, more violence, more divorces, more juvenile delinquency, more drug addiction, more alcoholism, more mental illness, they are the visible symptoms of this debilitating sickness of discontent. And these symptoms are as nothing compared to the unheard and unnoticed despair that beset so many lives in the stillness of the night and the privacy of our homes, never quite exploding into visible soreness, yet festering with ever growing malignancy.

Before we can even begin to attack this dreadful disease, we should know what causes it. And surprisingly, its causes are very simple. But, as with so many simple things, they are not recognized very easily. They are hidden under double-talk and the abracadabra of quackery. We are discontent because we have been misled to believe that material progress is an end in itself. Now we know, this is not true and we don't know what to believe. Our entire culture is geared to the acquisition of material goods and the promise that they bring happiness. What are some of these promises? A better home in a better neighborhood will raise better children — wrong. There are as many delinquent children in good neighborhoods as in the depressed ones. Bigger weapons in greater numbers will bring peace — wrong. Little Cuba and even lesser Viet Nam with virtually no weapons can cause us no end of trouble. More take home pay will relieve us of financial worry — wrong. It only gets us, it seems, into bigger debt! More freedom guaranteed

(Please Turn to Page 38)

AROUND HERE

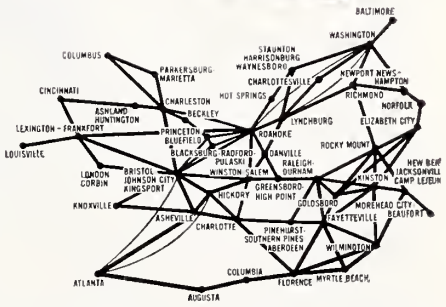

PEOPLE RELY ON PIEDMONT

. . . for convenient, comfortable flight service linking 68 cities. Schedules are tailor-made for business travel. Excellent service is also offered to many famous vacation and resort areas.

Next time you take a trip along the Route of the Pacemakers, enjoy Piedmont's friendly service, convenient schedules and modern, comfort-conditioned planes. Join the people who rely and fly on Piedmont Airlines!

PIEDMONT AIRLINES

home office and operations base: Winston-Salem, N. C.

RICHMOND, VA.

MRS. ARNOLD ALFRED EFFRON
Photo by Wendell Powell

The marriage of Miss Susan Ellen Schwartz, Daughter of Mr. and Mrs. Manny M. Schwartz, to Arnold Alfred Effron,, son of Mr. and Mrs. Hyman Effron of Bluefield, West Virginia took place at half after twelve, August 16 at Temple Beth-El in Richmond.

Cantor Morris I. Okun officiated.

Given in marriage by her father the bride wore a gown of peau de soie fashioned with an embroidered raised flower design of seed pearls and lace. Her veil of imported illusion fell from a crown of matching seed pearls and lace. She carried a bible with an orchid and stephanotis.

Honor attendants were Mrs. Richard A. Fishkin of Philadelphia, matron of honor, and Miss Susan Jaye Effron of Bluefield, maid of honor. Bridesmaids were Miss Dale Michi Frankel of Richmond and the Misses Elaine Beth and Vivian Lyn Effron of Bluefield. Junior bridesmaid was Miss Ellen Geri Garfinkle of Silver Spring, Maryland, Lt. Frank Lucius Pinney III of Quantico, was best man. Ushers were Mr. Stephen Curtis Schwartz and Mr. John Jay Schwartz of Richmond. Mr. Michael Lewis Sherman of Baltimore, Mr. Stanley Raymond Nelson of Princeton, West Virginia. Mr. Roland Cornelius Luther III of Bluefield and Mr. Jack Samuel Hirsch of Richmond.

A reception was held at Temple Beth-El.

After a trip to Puerto Rico and the Virgin Isles, the couple will live in Richmond.

Roanoke, Va. Beth Israel Sisterhood

MRS. M. K. GOLDSTEIN, Correspondent

Our congratulation to Mr. Terry Brenner on his graduation from Michigan State.

U. S. Y. has been active during the summer here in Roanoke. In August our U. S. Y. group was host to Camp USY on Wheels with a dinner and services at Green Hills Country Club, the evening of the "Wheelniks" arrival, and a skit and discussion following services at the Synagogue the next morning before their departure.

Also in August, Cliff Weckstein, president; Ginny Kurshan, vice president; Ira Katz, 2nd vice-president; and Anne Sacks, past president and regional chairman represented the Roanoke Chapter of USY at Leadership Training Institute, at Camp White Mountain, High View, West Virginia. We're sure they gained ideas and inspiration to benefit our own chapter.

The deepest sympathy is extended to Mrs. Carl Fremed on the loss of her mother, and to Mrs. Phillip Aarons on the loss of her grandmother.

Miss Carole Wendy Grossman, daughter of Mr. and Mrs. Walter I. Grossman of Roanoke, was married Sunday, August 23, to Arnold N. Baker, son of Mr. and Mrs. Joseph Baker of Revere, Mass.

The ceremony was held at the Hotel Roanoke with Rabbi Haim Kemmelman officiating. The bride was given in marriage by her father.

Mrs. Michael J. Levine of Revere, Mass., sister of the bridegroom was honor attendant. Also attending were Miss Penny Grossman of Roanoke, sister of the bride; Miss Linda Grescher, Roanoke; Miss Susan Flax, Van Nuys, Calif., cousin of the bride; and

(Please Turn to Page 25)

5724-5725	LUACH	1964-1965
Chanukah	Nov.	30
Purim	March	18
Passover	April	17
Shavuous	June	6

Window Cleaning Contractors

for

- OFFICE BUILDINGS
- INDUSTRIAL PLANTS
- NEW CONSTRUCTION
- SHOWROOMS
- BANKS
- OFFICES

Also Brick and Stone Cleaning

DIAL

MI 4-7265

Insured Service

CUT RATE Window Cleaning

F. W. BUCKLEY, *Manager*
First and Byrd Sts. Richmond

American Notables

Solomon Nunes Carvalho

By Harry Simonhoff

HARRY SIMONHOFF

John C. Fremont ranks among the most colorful figures in American history. Teacher, civil engineer, surveyor for railroads, and army officer, he eloped with Jessie Benton, the talented literary daughter of Missouri's senator, then a top leader in national politics. Thereafter Fremont became an explorer on a par in daring with Daniel Boone, Kit Carson and those adventurers who penetrated trackless country never before trodden by white man.

There was also in his make-up an element of the irrational that sometimes got him into trouble, but also won him everlasting fame. But for Fremont, California might not have been a part of the U.S.A. His unorthodox conduct clashed with the army authorities. He was court-martialed and found guilty. By this time his popularity was such that President Polk found it necessary to pardon him. He had purchased a tract of land on which gold was subsequently found. Instead of earning millions, this land was lost after protracted litigation. In 1850 he was sent to represent California in the U. S. Senate.

One day in August 1853 this Byronesque leader with plenty of personal magnetism met and invited Solomon Nunes Carvalho to join his new expedition for exploring the far west into California. Carvalho succumbed to Col. Fremont's charm and immediately consented. This was surprising in a 38-year-old aesthete, who had led a sheltered life, and who had written a treatise on the Biblical origin of the universe, entitled The Two Creations. Born in Charleston, he had in his 20th year set up as a portrait painter and had received a silver medal from the South Carolina Institute for his Moses Receiving the Tablets of the Law on Sinai, which was destroyed in 1838 when the Beth Elohim Synagogue burned down. Fortunately Carvalho had drawn a sketch of its interior so that today we can still see the "spacious and elegant" Synagogue described by LaFayette and dedicated in 1794 before Gov. Moultrie and his large entourage of military and civilians. But his best known paintings are the portraits of Rabbi Isaac Leeser, the leader of American Orthodox Jewry, and Thomas Hunter, the founder of Hunter College in New York.

It also seems strange that Fremont should have selected a sensitive artist to join his party of ten Indians,, two Mexicans, and five Americans for an expedition that called for the toughest kind of physical and moral fibre. But Fremont was born in Savannah and studied at the College of Charleston. Evidently he recognized the loyal, impulsive, hardy adventurous nature of Carvalho and put on his persuasive charm to win over a fellow Southerner, whom he understood and appreciated. Besides being a painter, Carvalho was expert in handling the recently invented daguerreotype photography, never before utilized in explorations.

Autumn was well advanced by the time the expedition got under way. Winter is obviously not the season for climbing the Rocky Mountains. The planning and timing reveals the queer streak in Femont's make-up, the impractical knight-errantry that fails to provide sufficient food against starvation.

Month after month the heroic band blazed its vanishing trail thru dense forests in ice and snow. Winding alongside the majestic mountains, a slip on the narrow ice frozen path might plunge man or beast into the deep valley or river beds far below. Food supplies dwindled; the explorers had to kill their pack horses and fry the meat in melted tallow candles. When a beaver was shot, or a porcupine killed, the starved men celebrated a holiday feast. Finally all beasts of burden were consumed, and there was danger of cannibalism among the dessperate hunger-crazed crew.

Carvalho was second in command and a favorite with the tough-minded group. No hardship could weaken his confidence in or loyalty to his chief. He writes, "While suffering from frozen feet and hands, without food for 24 hours, traveling on foot over mountains of snow, I have stopped on the trail, made pictures of the country, repacked my materials, and found myself frequently with my friend Egloffstein, who generally remained with me to make barometrical observations, and a muleteer, some five or six miles behind camp, which was reached only with great expense of bodily as well as metal suffering. The great secret, however, of my untiring perserverance and continued success was that my honor was pledgd to Col. Fremont to perform certain duties, and I would rather have died than not have redeemed it. I made pictures up to the very day Col. Fremont found it necessary to bury the whole baggage of the camp, including the daguerreotype apparatus."

The vice-commander, on one occasion saved the entire party from massacre. A stray horse had been shot for food and some Indians collected its value. About 30 miles further a different band of Indians claimed the horse. The Utes had good horses, were well armed with bows, arrows, rifles, and greatly outnumbered the explorers. Fremont saw the peril and resorted to strategy. He knew his licutenant to be a crack shot, and gave him an order in secret.

Carvalho started gun practice with a Colt six-shooter and hit the bull's-eye six times. Cleverly shifting revolvers, he invited the chief to try his skill with a pistol which the Indians thought had already fired six times. The only guns the red men knew needed reloading after each shot. Amazed that the whites had a weapon that could shoot indefinitely, the Indians withdrew and went their way.

Conditions became desperate. Malnutrition brought on scurvy and diarrhea. Their emaciated bodies wrapped in tattered shreds scarcely had sufficient strength to drag over the snow that might cover a hollow deep ravine. One of the band died of starvation and exposure. When all hope began to abandon even their indomitable leader, help came unexpectedly from a Mormon outpost. Carvalho was taken to Salt Lake City. With rest, food and care, he gradually regained health. He remained for a time with the Mormons and did a painting of Brigham Young, their governor.

(Please Turn to Page 43)

Conservatives UNITE

SUPPORT

DICK OBENSHAIN

For Congress

Third Congressional District

Barry Goldwater cannot reverse the liberal trend of the Democrats unless he has a Republican House of Representatives. *Dick Obenshain is the only candidate in the Third District who will vote to organize the House under conservative Republican leadership.*

BARRY GOLDWATER

needs

DICK OBENSHAIN

12 YEARS

EXPERIENCE
SENIORITY
SERVICE

HE GETS THE JOB DONE

RE-ELECT

Joel T. Broyhill

Your Congressman

10TH CONGRESSIONAL DISTRICT OF VIRGINIA

THE PREACHER OF LUBNO

By Dr. H. Rabinowicz

The king of the Maggidim, Rabbi Jacob B. Wolf Kranz (1741-1804), was popularly known as the Dubner Maggid. His contemporaries, Rabbi Jonathan Ebbershutz, Rabbi Eliezer Fleckles and Rabbi Judah B. Bezalel, were outstanding preachers Rabbi Krantz occupied posts in Messeritz, Zolkiev, Wollawa, Kalisch and Zamosc. He has come down to posterity as the Maggid of Dubner, a town in Volhynia where he spent 18 years. He was the most popular preacher of his generation. Even Rabbi Elijah B. Solomon, the Wilna Goan (1720-1797) enjoyed his company and delighted in his homilies. He made use of the Mashal-the parable, the homely illustration to drive home his lesson and through them a niche in the hearts of his people. A few examples of his methods will suffice.

We read in Deuteronomy (Chapter XIII) "All his word which I commend you, ye shall observe to do: thou shalt not add thereto nor diminish from it.' The Dubner comments "We can well understand the anxiety of the Lawgiver lest the people diminish from it and fail to observe one of the 613 commandments. What, however, is the purpose of stressing 'Thou shalt not add? Is there harm in being over meticulous in the fulfilment of God's Law?" With a Mashal he illuminated the Biblical passage. A man once asked his neighbor for the loan of a pot. On the following day, the borrower gratefully returned two pots. "Why are you giving me two pots? Surely I only gave you one." "The pot you gave me," was the rejoinder, "gave birth to another pot." Some time later the same man borrowed a bowl, and again he returned two with the explanation that the bowl begot another one. Eventually he asked for the loan of a pair of expensive silver candlesticks. Some time elapsed and the precious objects were not returned. Anxiously the lender inquired for them. "My friend," he was solemnly told "I regret to inform you that the candlestcks are dead." "My candlesticks are dead! How can inanimate objects die?" Well, you believed that the pots and the bowls had given birth to pots and bowls; you can also believe that candlesticks are mortal. Similarly," concluded the Dubner Maggid "If one adds to the Laws, there is the danger that one might eventually detract from them."

On Rosh Hashonah and Yom Kippur, the Dubner brought home to his listeners the true significance of the " Days of Awe." There was once a peasant who lived in the country. He was simple , unsophisticated, entirely unworldly. Once he ventured to visit the city of Minsk. He felt almost intoxicated with the sights of the big town, the houses, the shops; a new world was opening before his very eyes. Suddenly he observed a man beating a very large drum. On inquiring, he was told that a fire had broken out in the town.. The peasant was greatly impressed. With all his available resources he purchased a big drum, and returned happily to his native village. The local villagers were a thirst for news. He was overwhelmed with questions and many earnestly and persistently solicited for his impressions of town life. The peasant, however, was not responsive. Nothing would induce him to part with his newly acquired knowledge. Eventually he said: "Wait till a fire breaks out. I have a new method for putting out fires." His wish was fulfilled sooner than he had dared to hope. A fire broke out in the village. The inhabitants of the village were about to rush for buckets and water. To their amazement, they were obstructed by the peasant. 'I have a new way of putting out fires' he exclaimed. He brought out his drum and incessantly began to beat it. Naturally the entire village was burned down. The peasant then realized, alas too late, that the drum was merely a method of arousing the people and that by itself it is powerless and no avail. Similarly," continued the Preacher "it is not

BUY
ISRAEL BONDS
NOW!

229 Collegians at Hillel Institute

Their Probing Questions Dominate a Week-Long Program

The largest enrollment in the 19-year history of B'nai B'rith Hillel Foundations' annual summer institute attended at Camp B'nai B'rith in the Poconos. Students from 126 campuses had challenging questions and comments in seminars and group discussions that probed for a mature understanding of Judaism. Teddi Kern of Kansas University (left) is typical of the inquiring student. Israel Ambassador Avraham Harmon, guest lecturer with the 22-member faculty, ponders a thoughtful answer.

enough to beat your breasts on Yom Kippur and to recite 'For the transgressions' that we have transgressed . . . we have to become truly penitent."

On another occasion, he used another mashal. There was once a timber merchant, a Jew, who was blessed, as was customary then, with a very large family. He would buy his wood on credit from a wholesaler in Danzing and every year before Rosh Hashanah would go to his creditor to pay him and to take a new stock on credit. This was his custom for many years. Then once a calamity overtook him and his entire stock was burned down. The man was in a great dilemma. He was faced with the prospect of starvation; he could neither pay back his debts nor find the courage to ask his creditor for a new supply. The vision of his starving children and demanding wife gave him courage. He went to his creditor and burst into tears. He told him that he was not in a position to repay him nor did he feel justified in asking for new credit. He was, however, pleasantly surprised when he was told that his entire debt would be remitted and that a new stock would given him. Overjoyed, the man stopped at an inn and told the people that, as a result of his tears and supplications, his

(Please Turn to Page 45)

10¢ OFF

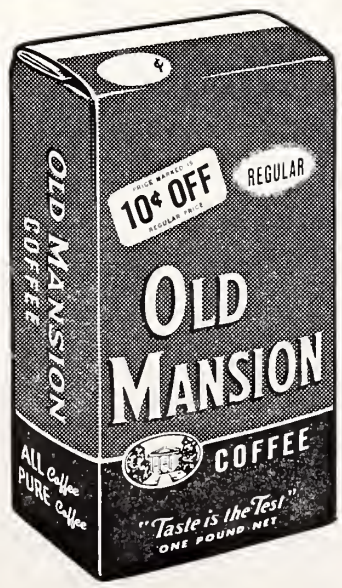

TO INTRODUCE NEW OLD MANSION PACKAGE

Same delicious blend of world's finest coffees—rich in high grade Colombians, the most costly coffee grown anywhere on earth! Stock up now on OLD MANSION COFFEE— instant and regular—during this big "new package" introductory sale!

THANK GOODNESS FOR COFFEE—AND OLD MANSION FOR GOODNESS!

MONTALDO'S
RICHMOND, VIRGINIA

Mink C'est Magnifique . . . new soft blouson, the flawless skins worked vertically for this season's young viewpoint. Six lovely shades. From 650.00, plus tax.

all furs labelled as to country of origin of imported fur.

UNWANTED HAIR?
Electrolysis Is The Answer
WRITE OR CALL FOR FREE BOOKLET
MARIAM MINASIAN, *Electrologist*
115 Freeman Road Richmond, Va.
Opening Evenings by Appointment
Phone 353-6444

POLLARD and BAGBY
INCORPORATED
REAL ESTATE AND INSURANCE
IN ALL ITS BRANCHES
1009 E. Main St. Dial MI 3-9011
RICHMOND, VIRGINIA

THE JOHN F. KENNEDY PEACE FOREST IN ISRAEL

By A. Schreiber

On the hallowed ground where Par Kochba waged his last gallant battle for Judea's freedom two thousand years ago, the John F. Kennedy Peace Forest will rise within the green confines of the American-Israel Freedom Forest, planted by the Jewish National Fund and dedicated to peace and the bonds of friendship that link the two nations.

For the Jews of America, no tribute to our martyred President could be more fitting and enduring than this living symbol of his greatness as a champion of peace throughout the world.

The Kennedy Forest, when completed, will comprise millions of trees, each to be a living verdant symbol of the freshness of vision and the inspiration our late President brought to the White House. The lofty monument, which will be erected after a national competition in which Israel's leading architects will submit designs, will be located on a broad natural plateau overlooking the city of Jerusalem, with the blue Mediterranean visible on a clear day. A huge supporting wall, encircling the monument, will provide the framework for fifty tall columns, each, representing a state of the Union.

Plans also call for a subterranean chamber to be built into the mountain which will contain a bust of the late President illuminated by a Ner Tamid (Eternal Light). In front of the bust, a pulpit will contain a Memorial Book wherein visitors will inscribe their names. On the walls of the chamber will be carved some of the late President's most memorable utterances. Visitors will leave this hallowed place through a garden of trees, which will symbolize the verdant and eternal nature of this memorial.

A broad highway to be known as the John F. Kennedy Memorial Parkway, will be built by the Israel Government to make the Kennedy Peace Forest readily accessible to the many thousands of expected visitors.

The cornerstone laying of the memorial will be held with appropriate ceremony this forthcoming November 22nd, marking the first anniversary of the assassination of the President. The unveiling of the memorial is scheduled to take place on the Fourth of July, 1965, in the presence of two thousand American and Israeli leaders.

Plans for the impressive tribute to a great leader were formulated by Max Bressler, President of the Jewish National Fund of America, and Levi Eshkol Prime Minister of Israel, during a recent visit to Israel by Mr. Bresler. The prime minister had issued a statement of support and participation in the Kennedy memorial. Declared Mr. Eshkol: "The President John F. Kenndy Peace Forest in Israel's Freedom Forest will serve as a notable tribute to the memory of a great American and a world statesman. With this project you ar forging still another link in the chain of projects symbolizing the friendship between the peoples of the United States and Israel

"As a valiant seeker for peace and the rights of men, your late President was an outstanding example of this enduring friendship. The people and the government of Israel will be singularly honored to be associated with this tribute to his everlasting memory." Mr. Eshkol pledged that the Government would utilize its fullest resources to erect a monument worthy of the fallen leader, for whom he expressed a deep and abiding affection.

It seems highly appropriate that the Jewish National Fund along with great multitudes of Americans should honor the late President in this tangible, yet symbolic, manner, for John F. Kennedy had long been a champion of the Fund. While president, he had declared that "the Jewish National Fund represents one of Zionism's most constructive achievements in human welfare and social development." Just three short weeks befor his cruel and untimly end, the President had expressed his support of the American Freedom Forest in Israel, which, he declared "both cements the bond between Israel and the United States and

Rabbi Joseph B. Glaser, Vice Chairman of the Commission for the Preservation of Pioneer Jewish Cemeteries and Landmarks of the Judah Magnes Museum of Oakland, California, and his sons, Simmy and Mike, place the plaque marking the restoration and rededication of the historic Jewish Cemetery of Placerville, California, which was first used during the Gold Rush. Participating in the ceremony are Vic Koplin, Noble Grand Humbug of E Clampus Vitus, a California pioneers' organization; Hal Altman of Sacramento, Chairman of the Commission; and Dr. Albert Shumate, President of the California Historical Society.

serves as an important reclamation effort."

The pioneering role of the Jewish National Fund in reclaiming a ravaged land and in afforesting the gaunt hills of the Jewish Homeland was of deep significance to our great President. It recalled to him the great westward movement of reclamation and settlement in the United States in the middle of the last century. He saw in Israel and the United States many parallels, and the youthful spirit in him responded with deep understanding to the burgeoning problems of the lusty infant State of Israel.

In an address delivered in New York City in September, 1960, the President stated:

"There have always been skeptics scoffing at the possibility of making deserts bloom and rocky soil productive. In this regard, our own country as a nation and Israel have many parallels — in the diversity of their origins, in their capacity to reach the unattainable, in the receptivity to new ideas and social experimentation.

"The Jewish National Fund, which for forty-seven years foreshadowed the existence of an independent Jewish state and assembled long in advance a perpetual trust in land for the Jewish people, symbolized this magnificent achivement. Just as our own West has sustained progress against the impacts of serious farm depressions, crop failures, credit crisis and droughts, so, too, Israel has had to exist on narrow margins of survival, on a constant climate of hostility and outside danger. Yet it has endured and its integrity remains unimpaired, and this success can be in a large measure attributed to the Jewish National Fund."

A series of Kennedy Peace Award Dinners, sponsored by the Jewish National Fund, which will be held throughout the nation beginning this fall, will serve not only to recall the greatness of John Kennedy, but will allow Americans who loved and respected him to translate their thoughts and their emotions into the constructive and enduring form of the John F. Kennedy Peace Forest in Israel.

Deputy Premier Abba Eban has left Israel for a goodwill mission to Mexico, Venezula and Columbia at the invitation of the governments of those countries. The purpose of the visit was said to be further fostering of friendly relations between Israel and Latin America.

Do Your Part!
Contribute to the North Carolina Home for the Jewish Aged

Greenlife
is Nature's Way

GREENLIFE Plant Food is the only plant food with a 100% organic pine bark base . . . and other products of the new Greenlife fertilizer series embody the same organic pine bark principle for a slow and uniform release of plant nutrients in lawn and garden use.

Ask your distributor about Greenlife Plant Food, Azalea Food and Rose Food . . . nontoxic, fragrant and easy to handle. Also Greenlife Pine Bark Mulch and Greenlife Soil Conditioner . . . products that look neat, fight weeds, hold moisture and protect plants from temperature changes.

All manufactured by Greenlife Products Company, of West Point, a subsidiary of —

The Chesapeake Corporation of Virginia

MANUFACTURERS OF KRAFT PULP AND PAPER
WEST POINT, VIRGINIA

VOTE FOR EXPERIENCE

• • • *VOTE FOR A VOICE INSTEAD OF AN ECHO* • • •

ELECT

DAVID E. STATTERFIELD, III

TO CONGRESS

THIRD CONGRESSIONAL DISTRICT

Tuesday, November 3rd, 1964

Mail saving hours are all the time! Remember it's *regular* saving that accomplishes results and mail-saving is the perfect system to keep yourself on a program.

4% CURRENT RATE, PER ANNUM ON ANY ACCOUNT

Security Federal Saving and Loan Association

Sixth & Franklin Sts. Richmond, Va.

FEDERAL SAVINGS AND LOAN INSURANCE CORPORATION — SAFETY OF YOUR SAVINGS — INSURED UP TO $10,000.

WHAT JEWISH YOUNG ADULTS WANT OF THE JEWISH COMMUNITY

By Dr. Harry Specht

Jewish young adults have very little investment in formal Jewish religious and educational institutions. This no doubt arises from the child-centered focus of Jewish community life today and the social basis of that community life. The young adult is no longer the child around whom so much Jewish religious and educational activity revolves; neither is he yet one of the parents who plan and sponsor these activities for the children. The greatest interest of the young adult lies in the social institutions, and it should come as no surprise to find that the majority of Jewish young adults make almost exclusive use of social activities in their Jewish associational life.

In our interviews with young adults the Jewish component of the Jewish Community Center appears to have a much greater significance to them than one might have expected. There appears to be very little content in the Centers' programs for young adults which could be considered distinctively Jewish, and with few exceptions the young adults desired no change in this regard. But the fact remains that the young adults who use the Center clearly view the agency as fulfilling important needs for them as Jews. Respondents describe the Center as a "Jewish" agency which provides them with an opportunity to "socialize with Jews" and opportunities to enjoy "Jewish culture and religion." These words appear in their descriptions of the Centers' functions and purposes with an unmistakably high frequency. Repeatedly, they defined the function of the Center as that of "bringing Jews together," and "having Jewish boys meet Jewish girls."

Although the major interests of Jewish young adults in regard to Jewishness apears to center on the development and maintenance of social ties with other Jews, this is not necessarily the full meaning which Jewishness has for them. The majority do anticipate that they will have other kinds of ties to the Jewish community when they are married and are parents. more important than this, even in light of their present minimal connection with Jewishness, there appears to be a felt need among Jewish young people to associate with one another. This need for association with other Jews apparently exists apart from, or in addition to the needs created by the fact that Jews are still excluded from some institutions of the general American community. While some agencies (e. g. Jewish Vocational Services and Jewish Community Centers) arose in part because Jews were denied employment opportunities or social activity in the general community, the desire for communal associations among Jews appears to persist even after this denial largely ceases to be a reality.

Contrary to the beliefs of many Center workers, Jewish young adults appear to be generally comfortable about their Jewishness. While they have little interest in Jewish educational or religious experiences, an extremely large proportion of those interviewed seek opportunities through which they can develop and maintain relationships with other Jewish young adults. It is their singular interest in social ties to other Jews which is often misinterpreted as a negative response to their Jewishness, although, there can be no reason to expect their interests to be otherwise.

In our analysis of available population we found that the most readily accessible population for Centers is the group of young, lower-educated young adults. The interests, values and attitudes of this group conflict with and repel the larger available (but not as accessible) population of medium-age young adults (21 to 27 years old) which is better educated and more cosmopolitan. Examples of the differences between these age levels (and education levels) can be found in the sizes, purposes and goals of the groups they attend, in their attitude toward their Jewishness, and in their attitudes toward different ways of meeting

(Please Turn to Page 66)

HILLEL IN NORTH CAROLINA

RABBI JOSEPH H. LEVINE, Director

A most ambitious program of Hillel activities during September helped launch what promises to be one of our most active program years. Opening of the year events at each of our campuses were designed in such a way as to provide maximum opportunity for new Jewish students to meet one another in an informal, relaxed atmosphere.

Traditionally — the Hillel year opens with the first Sabbath welcome service in honor of incoming freshmen. Again this year, these opening services were held around the state: September 12 in Greensboro, Sept. 18th in Chapel Hill, Sept. 25th at Duke, and opening services at N. C. State are scheduled for October 2. The students themselves plan and develop these religious services, and the student Hillel officers extend a personal welcome to new students and offer a preview of the year to come, stressing areas where new students can become actively involved in our Hillel program.

Actually — the process of welcoming new students to Hillel begins long before they formally enroll and register at the University in September. Over the summer — incoming freshmen receive personal letters of welcome from the Hillel officers and are sent an attractive brochure outlining the opening events of the year, and extending a personal welcome on behalf of the Rabbi and the officers.

As the students arrive on campus. Hillel "old timers" meet them and help them to get adjusted to campus life. For example on September 13th, our Hillel leaders attended the Chancellor's reception for new students and then escorted them and their parents to the buffet supper at Hillel House scheduled for later that afternoon. In this way we try to add a "personal touch" and to come to know students as individuals.

RABBI JOSEPH H. LEVINE

Shortly after the new students become settled in the campus life, each is extended a personal invitation to meet for an hour with the Hillel Director and become acquainted. This "freshman interview" forms a vital link between Director and students, and should a problem arise during the course of his college career, the student will feel he has met the Hillel Director personally, and is more eager to share his problem.

During October the program will branch out into the various facets and levels that always characterize a Hillel Foundation: Study classes and seminars, Sabbath services and Oneb Shabbat programs, mixers and dances, brunches and Sunday supper programs. We always hope that all our Jewish students in North Carolina will make every effort to avail themslves of this program of activities; and we always appreciate the interest of parents in encouraging their sons and daughters to take part in Hillel functions.

Do Your Part!
Contribute to the North Carolina Home for the Jewish Aged

RICHMOND, VIRGINIA

Lafayette Pharmacies

PRESCRIPTION SERVICE
PROMPT DELIVERY IN WEST RICHMOND

WESTWOOD
Westwood Shopping Center
5805 Patterson Ave.
Dial AT 8-1933

LAFAYETTE
1011 Lafayette Street
Dial EL 5-1777

CRESTVIEW
Crestview Shopping Center
6516 Horsepen Road
Dial AT 8-2831

BEVERLY HILLS
Beverly Hills Shopping Center
Patterson Ave. at Ridge Road
Dial AT 2-4231

SUBURBAN
Suburban Shopping Center
2369 Staples Mill Road
Dial EL 8-4929

Please Patronize Our Advertisers

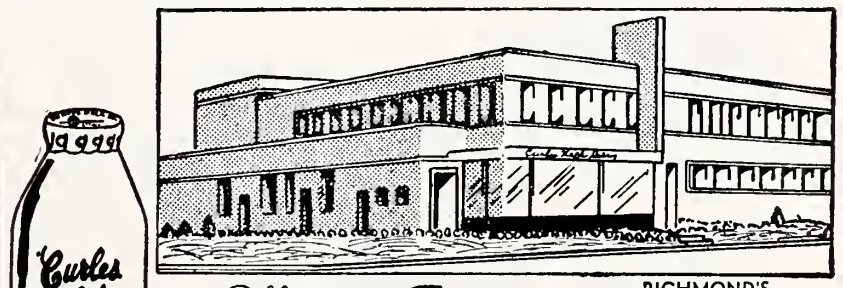

RICHMOND'S MOST MODERN DAIRY

Offers the Finest
MILK

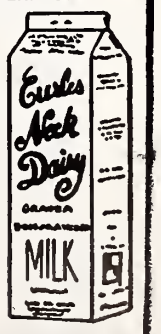

DIAL RICH.
EL 5-1745

And other
DAIRY PRODUCTS

Milk Available In Famous Pure-Pak Paper Cartons From Your Favorite Dealer

Prompt, Courteous Delivery

Curles Neck Dairy INC.
1600 ROSENEATH ROAD

24-HOUR TRUCK SERVICE
MAINTENANCE LEASE OPERATING

GMC TRUCKS

BINGHAM TRUCK SERVICE
SALES LEASES MAINTENANCE

SALES
107 W. Canal Street

PHONE MI 3-9173
Richmond, Va.

"EVERLASTING BEAUTY IN MONUMENTS"

HENWOOD & WILSON

Designers and Manufacturers of
GRANITE and MARBLE MONUMENTS—MEMORIALS
413-415 S. Cherry St. DIAL MI 8-7340 Richmond, Va.

SEASON GREETINGS

HOFFMANS

HOMEMADE LUNCHES

1422 Commerce Rd.

Tel. BE 2-3598

RICHMOND, VA.

WILLOW LAWN CLEANERS

Willow Lawn

Shopping Center

AT 8-1596

RICHMOND, VA.

FOURSQUARE

Termite Control

Pest Control

Serving Richmond

Since 1928

Stop 15 Nine Mile Rd.

Highland Springs

RICHMOND, VA.

RE 7-8077

Chesterfield Auto Parts Co.

Buyers of Wrecked Automobiles and Sellers of Used Parts

FRANK W. WEBBER, Owner

Dial BE 2-2379

5111 Old Midlothian Pike

RICHMOND, VA.

REFORM RABBIS AND INTERMARRIAGE

By Robert Appel

Not long ago, the Orthodox Rabbinical Council of America issued an appeal to Reform rabbis not to perform marriages between Jews and non-Jews. The Orthodox rabbis coupled the appeal with a warning that such marriages, usually termed intermarriages, were a grave threat to the continuity of the Jewish group.

When an Orthodox rabbi accuses a Reform rabbi of diluting Judaism, the situation at hand is a polemical dispute, depending for its validity on the acceptance of the Orthodox viewpoint. But when one Reform rabbi accuses another of an act which is admittedly a threat to the continued formation of Jewish families, a real issue is joined.

One phase of the debate is the known fact that a large number of such marriages are performed under secular auspices. Since justices of the peace are not required by law to record the religious adherence, if any, of couples coming to them for this service, there is no reliable information on how many mixed marriages are performed by them, just as there is little trustworthy information on the total number of mixed marriages taking place in the American society. Estimates of the number of marriages of American Jews to non-Jews, without conversion to Judaism, range from ten per cent to four times that figure, but the fact is that no one really knows the dimensions of the situation.

Still, obviously some of these marriages are performed by rabbis and just as obviously Orthodox and Conservative rabbis refuse to perform them and some Reform rabbis do not refuse.

All this makes the indictment of such rabbis by a Reform rabbi of more than passing interest. Rabbi Joseph Klein, a leading figure in the Reform rabbinate, not only has accused his fellow Reform rabbis of aiding in the growth of such marriages but has also appealed to the Jewish layman to take action to stop the practice.

Rabbi Klein was one of the speakers at a symposium on the problem in New York City sponsored by the American Jewish Congress. Conceding he had no statistical information to prove the point, Rabbi Klein nevertheless expressed his belief that "in those communities where there are rabbis who will officiate at an intermarriage, the rate of intermarriage is considerably higher than in those communities where no rabbi will officiate."

He cited a case of a couple that had managed to induce their son to break off with a non-Jewish girl. However, the girl, who worked in Washington, D. C., found a rabbi who agreed to a wedding without conversion. Rabbi Klein commented: "The son's argument was that if a rabbi was willing to officiate at an intermarriage, that there could be nothing wrong with it from the point of view of Judaism and he could not understand why his parents, who were far from being the most pious of Jews, should raise such a storm of objection."

Rabbi Klein contended also that "the rabbi, after all, more than anyone else in the community, is the official spokesman for and representative of, Judaism, and how can anyone argue against nuptial arrangements. His participation alone gives it Judaism's stamp of approval."

A particularly disturbing fact, Rabbi Klein added, was that once a rabbi solemnizes an intermarriage, he becomes "trapped" for the rest of his rabbinic career. Even if he wants to end his participation in such marriages, he finds it impossible to do, if he stays in the same community.

Rabbi Klein raised the question as to why some of his rabbinical

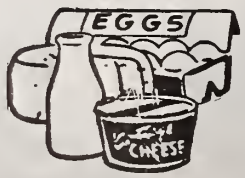

YOUR LOCAL DISTRIBUTORS OF *Quality Dairy Products*

Farmers Creamery Company, Inc.

FREDERICKSBURG, VA.

WESTHAMPTON FLORIST . . .

320 Libbie Avenue

RICHMOND, VA.

Specializing in

Artistic Weddings, Decorations of All Types

Dial AT 2-2460

Mr. & Mrs. F. N. Hickernell

Lay's

FRITO - LAY, INC.

1827 N. Hamilton Street

RICHMOND, VA.

Manufacturers of

Lay's Potato Chips

Fritos—Corn-Chips

Richmond Launderers & Dry Cleaners

We Specialize in Dry Cleaning and Laundry Service

Dial BE 2-4547

1901 Hull Street

Pick-up and Delivery Service

RICHMOND, VA.

J. A. Starke

PLUMBING & HEATING CONTRACTORS

Repairs and Remodeling

Oil Burners - Gas Fired Boilers

EL 8-1134

1621 W. Broad St.

RICHMOND, VA.

Richmond, Virginia Sisterhood
Temple Beth Israel

MRS. KENNETH W. ROJAS. Correspondent

With the many projects Sisterhood has undertaken for the year, we have found the time for still another one. For the first time in Richmond, we will present a Yiddish American film series. The first of the films will be shown October 3rd in the Social Hall. It will be "Monticello Here We Come" with Menasha Skulnick and Michael Rosenberg and is a musical revue about the Catskill Mountains. Also shown at this time will be The Singers of Israel. All of these films have English subtitles. We expect a tremendous Crowd as everyone is very enthusiastic.

A delightful skit written by Mrs. Sam Robbins was presented at our opening meeting on September 17. It was entitled "Jobs For Everyone" and was a satire on members accepting various jobs in Sisterhood. It was quite humorous and everyone enjoyed it muchly. The slate of officers remain the same for the coming year with the exception of corresponding secretary. This office has been filled by Mrs. Dave Mollen.

We of Sisterhood, as well as the Jewish Community, have been saddened by the sudden death of Mrs. Mary R. Klein. Mary was a past president of Sisterhood as well as a member of other organizations and was at the time of her death president of the Grand Group. Our sincere condolence to her entire family. Also our deepest sympathy to Mrs. Frank Friedenberg on the loss of her sister and Mr. Sam Brodsky on the loss of his father.

ATTENTION! WOMEN'S ORGANIZATIONS!
Is your Sisterhood or Hadassah taking advantage of this easy fund-raising plan? Obtaining subscriptions for THE AMERICAN JEWISH TIMES-OUTLOOK is an easy way of raising money for your projects or general fund. Mail in your list of suscriptions your workers sell. We will send our a check in full for 50% of the total amount. You do not have to collect. We will bill them. Address The American Jewish Times-Outlook, 530 Southeastern Building, Greensboro, N. C.

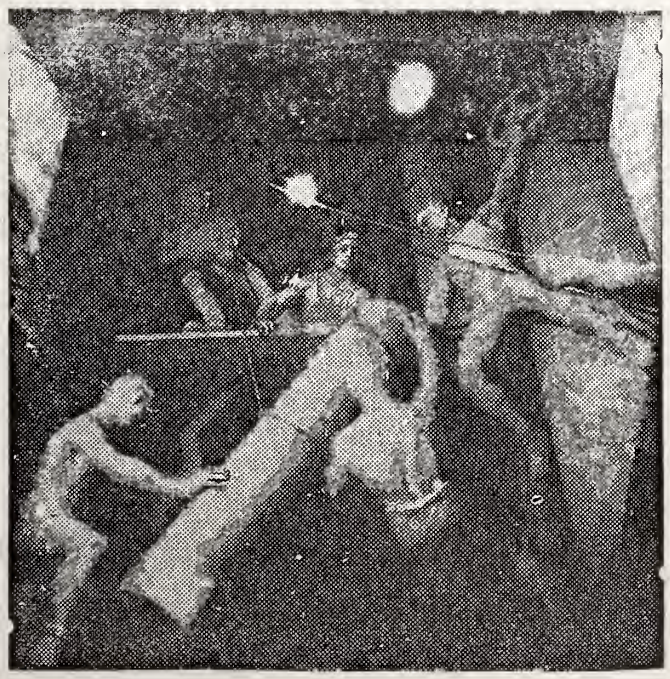

Featured at the American-Israel World's Fair Pavilion is this sculpture called "Together!", created by Zvi Geyra and depicting six heroic figures straining to fit together two huge water pipes—symbolic of Israel's striving to make the desert bloom.

Highland Park Pharmacy
2929 Second Avenue
Dial MI 3-1847
RICHMOND, VA.

TARRANT PRESCRIPTION DRUGGISTS
MOTORCYCLE DELIVERY
Foushee and Broad
MI 3-3469 Richmond, Va.

For...
• Scientific
PEST CONTROL
Surety-Bonded
TERMITE CONTROL
call Orkin
for the sake of your home

Serving . . .
Readers of this magazine for 87 years . . .
Joseph W. Bliley
FUNERAL HOME
Conveniently Located
Third & Marshall Streets
Richmond, Virginia
AMPLE PRIVATE PARKING SPACE

EANES and CO.
Plumbing – Heating
PROMPT SERVICE
FAIR CHARGES
DIAL EL 3-4170
Night Calls: MI 8-7538
Specializing in All Kinds of Repair Work
1305 W. Main Street
RICHMOND, VA.

Season's Greetings
Est. 1931 KANE Dial MI 9-0541
PLUMBING — HEATING — AIR-CONDITIONING
STOKERS — OIL BURNERS — KITCHEN EQUIPMENT
403 E. Laburnum Ave. RICHMOND 22, VA.

EAGLE TRITPLEX
BURIAL VAULTS
Manufacturerd by
JOSEPH L. BURRUSS
4001 Mechanicsville Pike
RICHMOND, VA.
Phone MI 8-1022

Ted Lansing Supply Company
School & Aspen Avenue
(Off Staples Mill Road)
Distributor of
Certain-Teed Roofing and
Other Quality Building
Materials
Telephone CO 6-2490
RICHMOND, VA.

Bradley Bros
CLEANERS & LAUNDERERS

Plant: 2920 West Broad
Dial 353-1281
City Wide Delivery Service

OTHER SUBURBAN STORES:
- 3345 W. Cary Street
- 5608 Patterson Avenue
- 401 Ridge Road
- 5071 Forest Hill Avenue

- Malvern and Broad Sts.
RICHMOND, VA.
Bradley's Willow Lawn Store
Open 7 'till 9—Saturday 'til 6

ARROW
Rent-Alls
RICHMOND'S RENTAL DEPARTMENT STORE
RICHMOND, VIRGINIA
2367 Staples Mill Road EL 9-2408
5065 Forest Hill Avenue 232-782'
WE RENT MOST ANYTHING
Party Banquet Needs — Hospital Equipment

Atlantic Electrical Supply Corporation
1900 N. Hamilton St. Richmond, Va.
Lighting Headquarters Since 1929
One of the largest lighting fixtures showrooms in the United States

Try Our Golden Circles Bread
Baked While You Sleep
BREAD AND CAKES
AMERICAN BAKERIES CO. Richmond, Va.

Richmond Glass Shop, Inc.
Distributors for
- LUMINALL PAINTS
- Finest-in-Finishes
- Glass for Furniture Tops
- Safety Glass for AUTOMOBILES

814 West Broad Street
Tel. MI 3-7394

Sally Bell's Kitchen
708 W. Grace St.
Richmond, Va.
Dial MI 4-2838
Delicacies for the Home, Picnics, and Parties
- Parking Facilities
- For Our Customers

L. D. JOHNSON'S SONS
Roof Repairing a Specialty
1407 W. Cary St. RICHMOND, VA. Dial EL 5-2911

CHANGING STYLES IN JEWISH FORUMS

By Dr. Samuel D. Freeman

The forum programs of Jewish Community Centers throughout the country have undergone some remarkable changes during the past decade. It is still true however that the newspaper headline of today may be the topic of the Center's forum tomorrow. It is still true that program chairmen seek bigger and more well known names. But names and topics have changed wih the times. Today for example, people are interested in trends in intermarriage and its effect on Jewish survival. They are also interested in the Ecumenical Council and its impact on the relationship of the Catholic Church and Judiasm or they are interestested in present religious currents in Israel (only because of the headlines). These are the kinds of topics which events of the day bring to the fore in the minds of Center forum planning committees. What has occupied them to a remarkable degree is the current Negro revolt in America and what has amazed audiences is the militancy with which Negro speakers now address Jewish audiences. They are rudely shocked to find how little they know about the tenor of the thinking of the attitudes of the new Negro intellectual. On the other hand this encounter has proven equally educational for the speaker too. He learns that he cannot think of the Jewish community as a monolith. While he may talk to a synagogue group and devote all his attention to his complaints against the behavior of some Jews, he finds that the Jewish Community Center platform resembles a community "town hall" and that he must address himself primarily to a white audience.

The kinds of questions raised in the discussion period give the speaker clues to audiences' conerns and thus becomes part of his education, too. This audience is now a much more select group that it used to be. Ten years ago, it was easier to assemble an audience. Today, with the number of good discussion programs on TV on the increase, it is more difficult to draw the attention and interest of people, many of whom are satisfied with the passive relationship which the TV medium imposes. We now have a more highly motivated, more highly educated, more intelligent group which seeks to test its points of view in a face-to-face encounter with an authority who may not be as well-known as the personality they see on TV but who may nonetheless be as well qualified.

They are not as well known because the size of a lecturer's fee is generally related to the demand for his time. Centers today are more willing to arrange for lecture programs for smaller audiences but they are not, therefore, able to spend as much for the lecturer. In selecting their lecturers therefore, Centers have thus had to rely more on the reports and reactions to lecturers who have appeared for other Jewish organizations and which are assembled by the JWB Lecture Bureau. In addition, local resources are now drawn upon to a much larger extent, for the very same reason—smaller audiences. And these local experts are highly qualified.

They are being drawn upon, too, because of the growing interest in public affairs discussions. National and international affairs effervesce into all organized community groups. And the Center has been no exception. The question of the

THE Davenport
INSURANCE CORPORATION
Established 1848
Managers Brokers
DEPENDABLE INSURANCE COVERAGE

Dependable Insurance Coverage
1111 East Main St.
Telephone MI 8-1671
RICHMOND, VA.
Loss Adjusting - Fire Protection & Casualty Engineering
Insurance Surveys
Special Service

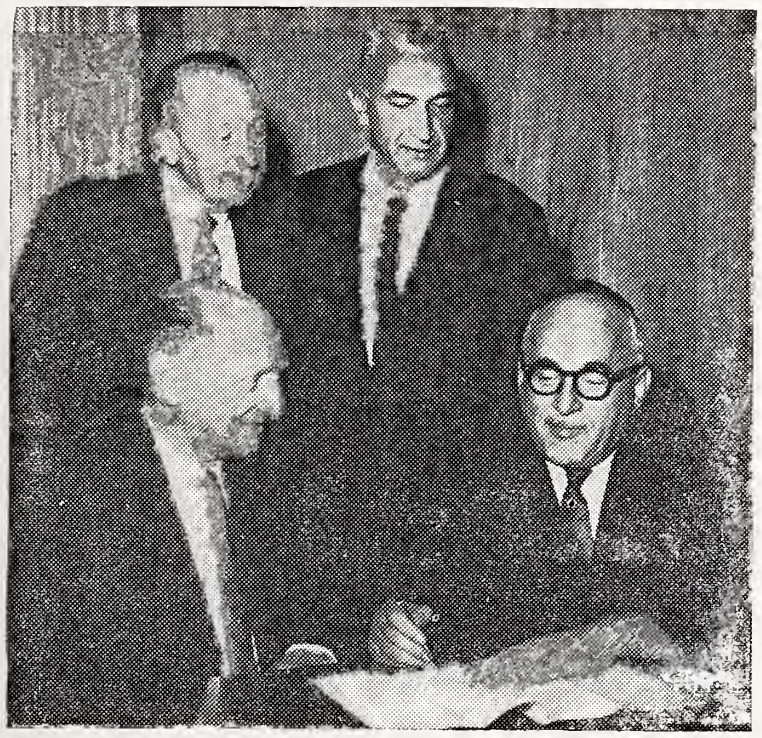

Israel's Finance Minister Pinhas Sapir (left foreground) is shown with Dr. Joseph J. Schwartz, Vice President of the Israel Bond Organizatio (center), and Samuel Rothberg, National Campaign Chairman (right), as they toured the Ashdod port area in Israel where construction of the first stage of huge new deep water harbor is now nearing completion.

admission of China to the United Nations, the rise in delinquency, the change in family relationships, the turmoil in Africa, the Middle East "powder keg," find their way into forum discussion programs and there has been a significant increase in the number and the quality of these forums. Centers have, through a consistent concern with this interest on the part of the membership, developed a core of forum-goers and an awareness in the community that the Center will inevitably reach practically every topic of major concern to humanity.

This growth has developed rather easily when compared with the Jewish aspects of the program, where the Center has had more difficulty in reaching its potential audience. For in this area of its concern, it is not being aided by all the mass media as it is in the field of public affairs. For example there are issues which are of paramount importance to the Jewish community such as "Should the play 'The Deputy' which is critical of the late Pope Pius, be presented on Broadway by Jewish producers?" A concern for this question is a reflection of a concern for the welfare of the total Jewish community, but it does not seem to excite the interest of those who plan forum programs.

On the other hand there is a steady interest in Jewish literature, even though a good portion of this interest is with the image of the Jew in contemporary fiction. Center members do read, and form opinions on how they view the treatment of Jewish characters, which creates a natural bridge between them and the Center which seeks their attendance. While not in the same category in terms of numbers, the applicability of Judaism and Jewish law to modern life also continues to interest audiences in many communities. Some topics have been so overworked by fund raising agencies that they must be avoided by Center forums, in whatever aspsect they are to be discussed. For example, if a Center were to consider a discussion of Israel's economy (impact of the Arab boycott, industrial development, etc.) there would be a reluctance on the part of the committee

(Please Turn to Page 65)

When everything must be — Just So

Puritan
richmond's finest cleaners and launderers

FASHION CLEANERS — CUSTOM LAUNDERERS

10,000 Square Feet of Free Parking
Drive-In Car Service

4501 W. Broad Street
1102 Ridge Road

2 Stratford Hills
RICHMOND, VIRGINIA

BRIDAL PORTRAITS
AND CANDIDS ARE
OUR SPECIALTY

phone EL 8-4826

WENDELL B. POWELL STUDIO

3201 GROVE AVENUE — RICHMOND, VA

Dot's Pastry Shop

3136 W. Cary Street
RICHMOND, VA.
DIAL EL 8-2011

Baker of Fancy Pastries

JOS. MARKOW
florist

An Eloquent
Remembrance
FLOWERS
MI 4-2321

304 North 6th St.
Our Only Location In Richmond

Seaton For Heatin'

OIL - COAL

• Burner Sales & Service

• Budget Pay Plan
W. E. SEATON SON, INC.
Phone 358-0475
RICHMOND, VA.

THOMAS G.
POWELL

Successors to
Marvin L. Collard, Inc.

Manufacturers of
Orthopedic and Surgical Appliances, Artificial Limbs

Dial MI 3-8656
414 W. Broad Street
RICHMOND, VA.

SKILLED NURSING CARE

AGED + INVALIDS

24 Hours Daily Professional Supervision

CHRONICALLY ILL

- Nutritious Food by Trained Dietitian
- Automatic Litter-size Hydraulic Elevator
- Sprinkler System Throughout Building
- Trained Staff of Nurses and Orderlies

Bernard Maslan, *Administrator*

Terrace Hill Nursing Home
2112 Monteiro Ave.,
Richmond, Va. MI 3-2777

ROANOKE, VIRGINIA

TAKE IT EASY

Discover how much time you can save for lazy living by paying bills with First National checks!

The FIRST NATIONAL EXCHANGE BANK of Virginia

OFFICES IN BEDFORD • BLACKSBURG • BRISTOL • LEBANON
MARION • RICHLANDS • ROANOKE • SALEM • WYTHEVILLE
MEMBER FEDERAL DEPOSIT INSURANCE CORPORATION

Fuel Oil and Equipment Co., Inc.
DISTRIBUTORS OF
• FUEL OIL FOR HOME AND INDUSTRY
Phillips 66
Day and Night Delivery
DIAL DIamond 5-8706
2677 ROANOKE AVE. S.W. ROANOKE, VA.

CHOOSE better eating RAINBO

Product of
RAINBO BREAD CO. ROANOKE, VIRGINIA

JEWS IN SPAIN

By Ben G. Frank

LISBON — Three young girls stood on the bimah in the synagogue at 59 Rue Alexandre Herculano and each recited in both Hebrew and Portuguese several of the Ten Commandments.

A few months earlier and a few hundred miles away in the Jewish synagogue at 19 Calle Pizarro, Madrid, Spain, several girls chanted Hebrew prayers in a colorful and dignified exercise.

The ceremony, of course, was the Bat Mitzvah which in 1964 was inaugurated in the two Jewish communities of the Iberian Peninsula.

In Libson, Rev. Isaac Toledano explained thusly:

"We felt it was a good idea for the future mothers to know something about Hebrew prayers, a bit of Jewish history and the meaning of festivals."

In both Portugal and Spain, devout Catholic countries, Jewish communities which make up a minute segment of the population are fighting for survival. When you are one of about 700 Jews out of a total population of nine million as in Portugal or one of 5,000 out of a total population of 29 million as in Spain, it is not very hard for young people to assimilate and intermarry, according to Jewish leaders here. Therefore, Jewsh Community officials, search for every means to instill Jewish tradition into its youth.

And the reaction of the two Jewish communities toward Catholic influences show up even in ceremonies like the first Bat Mitzvah held in May in Lisbon.

For example, the three girls who participated in the ceremony wore blue not white dresses.

Rev. Toledano explained that in the late spring when the Bat Mitzvah was held, the Catholics make communion for their daughters and they all wear white dresses.

The streets of Lisbon, he said, are full of girls in white dresses. "We did not want to be like the Christians," he added.

Of course, in both communities, it was not easy to initiate the new ceremony, a popular American tradition.

Dr. Elias Baruel, vice president of the Jewish Community in Lisbon, said a hazan, who has since returned to France, germinated the idea several years ago. At first, Dr. Baruel related, members of the executive board asked: "Why do we need it? The ceremony is a Christian tradition."

But then one of the synagogue gabais visited Brazil and saw the Bat Mitzvah. He returned to Lisbon and encouraged the group to adopt the ceremony. In Spain, a similar debate was held before the Bat Mitzvah was started.

The first Bat Mitzvah class in Lisbon was convened last year. The girls learned to read Hebrew, were taught the meaning of Jewish holidays and learned the "Shma Yisrael," the Ten Commandments and the 13 principles of the faith by Maimonides.

Just before the ceremony, however, the girls had to pass an oral examination on Jewish customs and prayers. They were tested by members of the executive board. The three passed.

Finally, the big day arrived. Several hundred members of the Lisbon Jewish Community gathered in the synagogue on the warm Shabbat afternoon. The ceremony began.

The girls first said the "Shma Yisrael" and the program continued with recitations.

The hazan, Rev. Toledano, added a spiritual and festive air to the Bat Mitzvah by rendering a few selections.

Afterwards, a reception was held by the parents in the decorated synagogue garden. Gifts were passed out and refreshments served.

If one talked to the members of the community that day, they indicated that the community had conducted an important event. They seemed to be saying that though small, the Jewish Community in Portugal would survive.

Church Furniture
SUNDAY SCHOOL CHAIRS Manufactured in our own factory at Lawrenceville, Va. Buy Direct from Factory. Free Catalog
FLOWERS SCHOOL EQUIPMENT CO., Inc 327 W. Main, Richmond, Va

Newport News, Va.

MRS. MARTHA B. SHAPIRO, Correspondent

Group of Campers at Camp Kadima, Newport News Jewish Community Center.

Mrs. Alan Gordon, chairman of the Day Camp committee, announced at a Board meeting of the Jewish Community Council that the 1964 Camp Kadima program was one of the finest conducted in the community. Mr. Jim Wilson, band director at the NewPort News High School, served as director of the camp and has been recommended to begin planning for the 1965 operation.

Eddie Cohen, Summer teen-age director, was responsible for the arrangement of weekly socials. The youth of Newport News Jewish community Center served as hosts to the Trenton, N. J., Baltimore, Md., and Harrisburg, Pa. teens and tweens during the summer.

One of the most successful Allied Jewish campaigns in the past 10 years has recently been concluded with the $100,000.00 goal over subscribed. The community owes a debt of gratitude to Walter Segaloff, chairman, along with his co-chairmen, Marvin Mazur and William Roos. A determination on the part of the three chairmen, who are in their thirties, to raise maximum funds for the 40 local, national, and overseas agencies, was responsible for the success of this year's campaign, which raised 15 per cent over and above the 1963 drive. Approximately 100 workers assisted the campaign leaders. Mrs. Daniel Schlosser and Mrs. Marvin Mazur served as co-chairman of the Women's Division and Sandye Cohen and Norman Olshansksy were co-chairmen of the Youth Division.

Ben Becker, chairman of Cash Collections, along with a corps of 25 workers, have been busily engaged in conducting an all-out effort to obtain balances due on outstanding pledges. Assisting Mr. Becker are: Messrs. Louis Aronow, Kenneth Arch, Albert T. Brout, Jack Berman, Milton Becker, Ben Epstein, Jonah Gold, Marvin Mazur, Dr. Bernard Morewitz, L. J. Richman, Jr., Jack Rubin, Dr. Phil Salasky, S. J. Silverman, Jack E. Smith, and Mesdames E. J. Binder, R. D. Binder, Maurice Block, William Diamonstein, Phillip Fox, Jonah Gold, Bertha Gordon, Harry Penn.

Hiram Wolf, chairman of the Jewish Community Center site committee, announced that a number of areas are being considered for the erection of a new Jewish Community Center. The present Community Center Property has been sold to a group of people who are planning to erect a high-rise apartment at the present Center site. In the meanwhile all youth activities are continuing under the direction of Joseph Shapiro, programs are being planned, and volunteers for all age groups are being selected.

Mrs. Irving Berlin, chairman of the Jewish Community Center Chamber Music committee, and Mrs. Marvin Mazur, chairman of the JCC Film Classics Club, have called meetings of their committees in order to make plans and present programs for the coming season. In the past years both cultural programs have been well received and and a successful year is again anticipated.

VOTE FOR AND ELECT

BILL HOPKINS

TO CONGRESS

YOUR DEMOCRATIC NOMINEE

●

A Strong Voice
For
The Sixth District

●

Tuesday, November 3rd, 1964

Roanoke's
Leading
Funeral Director
Economical-
Dependable

JOHN M.
OAKEY INC.
Funeral Service
PHONE DIamond 3-4451

Bank with Security
Security National Bank
of Roanoke
ROANOKE, VIRGINIA

Member Federal Deposit Insurance Corporation

For All Your Personal and Commercial Banking Needs

Savings Accounts, Personal Loans, Personal Checking Accts., Business Loans, Business Checking Accts., Automobile Loans, Safe Deposit Boxes, Boat and Appliance Loans, 24 Hour Depository, Real Estate Loans, Travelers Checks, Home Improvement Loans, Bank By Mail, Industrial Equipment Loans.

THE JEWISH HERITAGE

By Dr. S. Margoshes

The question has been put to me: What is lasting in the Jewish heritage? I shall answer in a true Jewish fashion, with asking another question. What do you mean by "lasting?"

To me "lasting" is something which has endured for a long time and still endures, something that is vital, that has been functioning for a long period and is still functioning in our lives today.

But then one must ask one more question: Functioning toward what end?

To me, the answer to this question is simple enough: For Jewish heritage to be functioning in our Jewish lives today, it must be working in the direction of preserving Jewish continuity. To me, this is the test. To me the supreme value of a Jewish heritage lies in its power to preserve and continue a Jewish life everywhere and especially on American soil.

Thus, we have our criterion with which we approach the Jewish heritage. It remains for us to apply it to the whole realm of Jewish heritage from Father Abraham on to our own day.

It stands to reason that in applying this principle of selectivity to the whole of the Jewish heritage, we are bound to run afoul of the traditionalists and fundamentalists, who insist on the preservation of the totality of our Jewish heritage, regardless of its rationale, time and place. We shall have to take what is given. There is no way of pleasing those who wish to stand still when we desire to go ahead.

We proceed now to apply our test of functionalism, based on Jewish continuity to our oldest Jewish heritage, as embodied in the Bible, the Talmud and medieval Jewish literature. What do we find?

First and foremost, the idea and ideal of the unity of the universe and of mankind. Long, long before science had discovered the unifying principle underlying all of nature and of human nature as well, our prophets and sages proclaimed to an unbelieving world the doctrine of monotheism. Four thousand years later, Albert Einstein, in the twilight of his life, worked diligently on a mathematical equation under which there would be summed up all the phenomenae in the universe. He did so in the firm conviction that somehow everything in nature underlies one law.

The oneness of the universe and of humanity has definite and strong implications which Jewish tradition was quick to discern. If all God's children are made in God's image, there is sanctity and human dignity inherent in every man, woman and child, irrespective of race and creed, religious and non-religious belief. When we ponder the storm that has recently blown up over the question of civil rights for all Americans, regardless of color, we can see the enormous distance mankind, and the American people in particular, have to travel to reach the goal fixed by our Jewish tradition thousands and thousands of years ago.

These are only a few, very few, of the ideas and ideals of our ancient heritage, with which modern civilization is straining hard to catch up. I could enumerate many others. Their chief value from our point of view lies in the fact that they function in our own lives and that, because they give us a sense of dedication to the welfare of humanity and at the same time a feeling of strong adherence to our own tradition, they are important factors in strength-

(Please Turn to Page 63)

SEASON'S GREETINGS

General Motor Lines
Satisfactory
MOTOR FREIGHT SERVICE
526 ORANGE AVENUE, N. E.
ROANOKE, VA.

- Roanoke, Va.
- Fries, Va.
- Martinsville, Va.
- Galax, Va.
- Glasgow, Va.
- Stuart, Va.
- Covington, Va.
- Independence, Va.

Coleman's Restaurant
• *Good "Home-Cooked" Foods*
Air-Conditioned
W. H. COLEMAN
Owner
BEDFORD, VA.

MICK
• OR •
MACK
STORES
Are the Fine Food Stores in Roanoke

Your Best Clothes Deserve The Best Cleaning • ★ ★ ★ ★ ★ ★ ★ ★
Carter AND Jones
DRY CLEANING and DYEING
502 11TH ST. N.W. ROANOKE, VIRGINIA
AND • • • FOR THE BEST CLEANING
DIAL DI 3-2465

H. C. Baker Sales Co.
Distributor of
Radio Parts and Sound Equipment
JOHNS-MANVILLE
Blown Rock Wool Insulation
19 Franklin Rd. Roanoke, Va.

ROANOKE, VA.

(Concluded from Page 10)

MRS. ARNOLD N. BAKER

Miss Barbara Weckstein, Roanoke, who was flower girl.

The bridegroom's brother-in-law, Michael J. Levine of Revere, served as best man, and ushers were Phillip Yanofsky and Leonard Yanofsky, both of Marblehead, Mass.; Max Baker, Everett, Mass.; and Bernard Grossman, New York City, uncle of the bride.

Prior to her marriage the bride was honored on several occasions including a betrothal dinner given by the bridegroom's parents: a shower given by Miss Linda Drescher;; a shower was given by Mrs. Norbert Weckstein and Miss Barbara Weckstein; a brunch with Mrs. Kurt Lerner and Mrs. Harold Brownstein as hostesses; and a dinner given by Mr. and Mrs. Sidney Katz.

The bride attended Westhampton College and is a student at Roanoke College where she is a member of Alpha Phi Sorority. The bridegroom is a graduate of the University of Maine where he was a member of Tau Epsilon Phi fraternity.

The couple will live in Roanoke.

Haim Kemmelman, rabbi of Beth Israel Synagogue for the past years has left to take a pulpit in East Brunswick, New Jersey. The congregation wishes him much success.

Brown Morrison Company
Fine Printing . . .
Office Supplies
LYNCHBURG, VA.

McKee Funeral Home
INCORPORATED
Funeral Directors
24-Hour Ambulance Service
Phone ME 2-3466
MARTINSVILLE, VA.

VIRGINIA
Funeral Chapel
(Formerly Faubers)

FUNERAL DIRECTORS
Lynchburg, Va.

LYNCHBURG - ROANOKE, VA.

Central Virginia's own full-service bank
FIDELITY
NATIONAL BANK
Altavista — Amherst — Brookneal — Brookville
Lynchburg — Madison Heights — Rustburg

EXCLUSIVELY OPTICAL
GUILD OPTICIANS
For Complete Eye Care:
Consult Your EYE PHYSICIAN
Then See Your GUILD OPTICIAN
A. G. Jefferson
Ground Floor Allied Arts Bldg. Lynchburg, Va.

FUEL OIL FOR HOMES AND INDUSTRY
LYNCHBURG
OIL COMPANY, Incorporated
VI 7-8875 2459 Campbell Avenue

SALE
R. R. QUICK, Owner
REAL ESTATE AND INSURANCE
SALES — RENTALS — LOANS
Quick, Realtors
132 West Campbell Ave., Roanoke, Va.

Roanoke Ready-Mix Concrete Corp.
Buy Concrete the Clean Way
NO FUSS — NO MUSS — IT COSTS NO MORE
S. Jefferson St. ROANOKE, VA. Phone DI 4-6617

Norfolk - Newport News
Hampton - Petersburg, Virginia

"The Place to Save"
"The Place to Borrow"

NORFOLK FEDERAL
Savings & Loan Association

239 Main St. NORFOLK, VIRGINIA
7420 Granby St. NORFOLK, VIRGINIA
600 Court St. PORTSMOUTH, VIRGINIA
105 Janaf Shopping Center NORFOLK, VIRGINIA
2008 Cromwell Drive NORFOLK, VIRGINIA

H. D. OLIVER
Established 1875

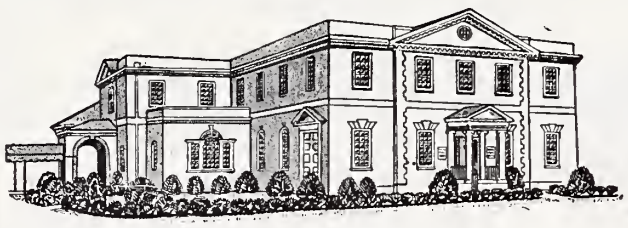

FUNERAL DIRECTOR
Colonial and Shirley Avenues Dial Norfolk MA 2-7353
NORFOLK, VIRGINIA

CITIZENS MARINE
JEFFERSON BANK
Member Federal Deposit Insurance Corp.

• WASHINGTON AVE. at 25th STREET • NEWMARKET SHOPPING CENTER
• WARWICK SHOPPING CENTER • SHERWOOD SHOPPING CENTER

Serving the Peninsula 72 Years

Dy-Dee Wash

424 CATALPHA AVE. NORFOLK DIAL
HAMPTON, VA. MADISON 5-0243
CHestnut 4-2041

As a member of the National Institute of Diaper Service, our diapers are under "National Laboratory Control" — periodically checked by chemists — bacteriologists — to maintain 100 per cent safety.
Only this diaper service . . . no other . . . brings you Baby Talk.

COAL -:- FUEL OIL
PRINTED METER DELIVERIES
PHONE CH 4-8484 NEWPORT NEWS, VA

NORFOLK, VA.

MRS. WILLIAM SCHWARTZ, Correspondent

The Past Presidents of Norfolk's Jewish Community Council have chosen Joseph (Buddy) Strelitz as "Young Man of the Year." A plaque will be given to Mr. Strelitz at the Annual Meeting of the Jewish Community Council on November 8, 1964. Mr. Strelitz is Treasurer of the Jewish Community Council, and last year headed the Collection Committee. He has long been active in the United Jewish Fund and takes a leadership part in the affairs of Congregation Ohef Sholom. The award carries with it the pleasure and responsibility for attending the Council of Jewish Federations and Welfare Funds General Assembly of the United Jewish Appeal Annual Conference.

All Jewish organizations in the Norfolk community are anticipating a thorough and interesting program compiled by Ephraim Spivek, Exec. Director of the Jewish Community Council and Mrs. Spivek. "Fri" and Ilse attended the UJA Leadership Mission to Israel this summer and have brought back a fund of information, of human interest stories and a collection of more than 300 color slides. They and 85 other members of the Mission were fully able to realize and understand the concept of the intricate workings of UJA Funds through the Joint Distribution Committee go to needy Jews in foreign lands or for emigration to Israel, the United States, and other free western democracies. We hope to be able to write of some of the highlights of this Mission trip in later issues of the Outlook.

Ohef Sholom Sisterhood will hold its opening luncheon meeting on Oct. 21st. The meeting and program will be a welcome to Rabbi and Mrs. Harold D. Hahn, and to all new members. A native of Philadelphia, Pa., Rabbi Hahn matriculated at Temple University Gratz Hebrew College, Hebrew Union College, served as Chaplain in the United States Air Force in Germany and France later at Casablanca. Rabbi Hahn comes to Ohef Sholom from Michigan's oldest Jewish Congregations, the Temple Beth El of Detroit.

At Temple Israel's Men's Club First Annual Donor, Robert C. Gleischman was unanimously chosen "'Man of the Year". Mr. Gleischman devotes his time and efforts to the Temple's USY activities. Youth Commission and UJF. Mr. Gleischman is a Past President of Norfolk's B'nai B'rith and serves on the Board of Directors of Community and Council.

B'nai Issrael Sisterhood discloses plans for the year to include a Luncheon and Card Party, the Annual Donor Dinner, a Carnival, and a Sisterhood Sabbeth. Their first meeting on October 20th, honoring new members will be a musical skit entitled, "My Daughter, the Program Chairman".

The busy ladies of ORT held an Art Auction on September 27th with paintings donated by local artists and collectors. The ORT Thrift Shop is run on a permanent basis and manned by ORT members.

Council of Jewish Women announces that they are providing scholarship to three Jewish students in Norfolk. This year, the Council will alter its format and hold four general meetings and hold Study Groups during the remaining months.

Norfolk's Chapter of Hadassah dedicated its first meeting of the season to new members. Mrs. L. David Stark, Chapter President presented a Convention Report of the National Convention of Hadassah held in Los Angeles, California.

OVER A CENTURY OF SERVICE
J. T. MORRISS & SON, INC.
Funeral Directors
Adams and Wythe Sts. W. Broadway & 9th Ave.
REgent 3-8511 GLenview 8-8516
PETERSBURG, VA. HOPEWELL, VA.

Screen Star Carroll Baker (center) receives honorary membership in Hadassah, the Women's Zionist Organization of America, from Mrs. Nathan D. Perlman, Hadassah's national membership chairman, as Mrs. Jacob H. Karp, member of the National Board of Hadassah, looks on at left. Miss Baker was honored in recognition of her devotion to Israel and numerous communal causes.

A MAN FOR ALL SEASONS

By Sheldon E. Elster

Rabbi Elster, who was for two years the Jewish chaplain at Fort Lee, Va., is now the rabbi of Congregation Ohev Zedek, Youngstown, Ohio. —The Editor

For Jews everywhere the call of the shofar on Rosh Hashanah marks the beginning of a New Year, as it does on military posts throughout the world where American Jews are on duty. But the daily 6 A.M. bugle call and thunderous boom of a cannon that signal the dawn of a new day on a military post also usher in an amazing number of daily activities reported in The Daily Bulletin at Fort Lee, Va. Almost every day there is some announcement of an activity for Jewish personnel. A military post offers the entire gamut of community life to its residents — cultural, educational, recreational, athletic and social. Religious life is only one element in the daily routine of military personnel and their dependents.

Jewish community life on a military post centers around the Jewish Chapel, which offers all the normal activities of a civilian congregation: religious services, elementary and adult Jewish education, a social life for married and bachelor personnel and Jewish cultural programs. The Jewish Chapel is more than a congregation: it is a community of Jews in its own right. All Jewish personnel are automatically, and without cost, members of the Chapel whose program is directed by the JWB-endorsed and served chaplain assigned to the Post. Besides being the military counterpart of the civilian congregational rabbi the Jewish military chaplain serves as a jack-of-all-trades, and as master of all, as well as counselor, moral leader and character builder to servicemen of all faiths. He is, in fact, a man for all men and for the Jews and their community, a man for all seasons.

The advent of the High Holy Days is always an inspiring time of the Jewish year on the military post. The telephone constantly brings the eternal question: When are the holidays? Can I get a pass to go home? What time are services? Where can I buy a round challah? Will the commissary carry honey?

(Please Turn to Page 51)

W. D. ROWE CO.
E. W. MYERS, *Pres.-Treas.*

Monuments of Distinction
2322 N. Main St.
DANVILLE, VA.

HARRISONBURG - MARTINSVILLE
DANVILLE - PORTSMOUTH, VA.

Pepsi
The *Light* refreshment for modern living

now it's Pepsi
for those who think young
Pepsi-Cola Bottlers of Virginia

SHENANDOAH'S PRIDE
. . . *DAIRY PRODUCTS*
The Valley of Virginia
Cooperative Milk Producers Association
HARRISONBURG, VIRGINIA

THE FIRST NATIONAL BANK
of Martinsville and Henry County
• Martinsville • Fieldale
• Collinsville • Druid Hills • South Office

BRENNAN
Funeral Home
Directors and Embalmers
EXport 7-3851
711 Washington St.
PORTSMOUTH, VA.

MEDLIN'S MEMORIALS
3800 King St.
Portsmouth, Va.
Phone EX 3-2621
* Monuments
* Cemetery Lettering
* Craftsmanship
* Garden Furniture

RALEIGH, N. C.

COMPLETE PEST CONTROL
Free Inspection & Estimates Without Obligation
Locally Owned & Operated
DIAL 832-0337
N.C. PEST CONTROL ASS'N.
SILVER FISH ANTS RATS - MICE ROACHES MOTHS
GUARANTY EXTERMINATING CO., Inc.
5221 Hillsboro St. Raleigh, N. C.

MORGAN'S CABINET SHOP
CUSTOM BUILT KITCHEN CABINETS, OUR SPECIALTY
New or Remodeling — Free Estimates
3121 Nathan Dr. RALEIGH, N. C. 787-4161

A. LEONARD RHYNE CO.
EVERYTHING FOR THE OFFICE
New - Used - Rentals
Interior Decorating Service at No Extra Charge
341 E. Franklin Ave. GASTONIA, N. C. Dial UN 4-1421

CITY LUMBER COMPANY
BUILDING MATERIALS FROM FOUNDATION TO ROOF
Serving Gastonia Since 1920
733 N. Marietta St. Gastonia, N. C. Dial UN 7-7208

NORMAN'S SHELL SERVICE STATION
Automotive - Road Service
2117 E. Ozark Avenue
867-9290 Gastonia, N. C.

Cal-Tone Paints' Inc.
Manufacturers of
The Very Best in Paints
310 S. West St. Dial TE 4-7721
RALEIGH, N. C.

WRENN-PHARR Boys' Store
Young Men's and Boys'
OUTFITTERS
428 Daniels St. Dial TE 2-2530
Cameron Village
RALEIGH, N. C.

Village Pharmacy
Raleigh and Eastern N. C.'s Finest
Franchised Barton's Candy Dealer
2010 Clarke TE 4-1347
RALEIGH, N. C.

"Quality Is Our Specialty"
ROBERT TALLEY, Mgr.
McAdenville Nursery
INCORPORATED
Complete Landscaping & Nursery Service
Nursery & Greenhouse Located in McAdenville, N. C.
824-4481 or 865-2157
McADENVILLE, N. C.

Beth Meyer Synagogue, Raleigh, N. C.

MRS. OSCAR LEGUM, Correspondent

ROBERT STEVEN RUBY

The Bar Mitzvah of Robert Steven Ruby, son of Mr. and Mrs. Richard S. Ruby, was celebrated at the Shabbos Services, Friday evening, September 11th and Saturday morning, September 12th, at Beth Meyer. Robert conducted the entire Shabbos Service and rendered a beautiful Kiddush, using the traditional Kiddush cup presented to him by Mrs. N. J. Green, president of Beth Meyer Sisterhood.

Following the Shabbos service, Robert was honored by his parents at an Oneg Shabot reception in the Assembly rooms of the Synagogue. The receiving line was composed of Robert, his parents, his sister Barbara, grandparents, Mrs. Bertha Ruby, and Mr. and Mrs. Hyman Greenberg.

On Saturday morning, the Bar Mitzvah boy again conducted the entire regular Shabbos service and chanted his Haftorah in the presence of a large congregation of relatives and friends. On behalf of the congregation, Mr. Asher Edelstein, president of Beth Meyer, presented Robert with a prayer book, and Mrs. Richard S. Ruby, superintendent of the Religious School presented her son with a gift from the School. A seated Kiddush was given in the Assembly rooms for the entire congregation after the Shabbos services.

Mr. and Mrs. Ruby were hosts again in honor of their only son on Saturday evening at a Cocktail Party and Dinner Dance at the Plantation Inn, for close friends and relatives.

On Sunday morning, Mr. and Mrs. Oscar Legum, entertained the family and out of town guests who came to celebrate with the Ruby family for their Simcha, at a Brunch in Robert's honor.

Among those who came to celebrate with the Ruby's on this happy occsaion were Mr. and Mrs. Hyman Greenberg, grandparents from Brooklyn, N. Y.; Dr. and Mrs. Albert Greer and daughter Adrain, Haddfield, N. J., Dr. and Mrs. Sheldon Greer, Bryan and Cori, Miami, Fla. uncles and aunts; Mr. and Mrs. M. Greenberg, Bronx, N. Y., great uncle and aunt; Mr. Harry Fink, Detroit, Michigan, great uncle; Mr. and Mrs. M. Shapiro, Miami, Fla., Mr. and Mrs. Sam Fink and daughter, Durham, cousins, and Miss Rosalind Legum, of New York.

Visitors to our Synagogue families for the Holidays were Mr. and Mrs. Ben Weinstein of Brooklyn, visiting their daughter and family, Mr. and Mrs. Herbert Schwartz; and Mr. and Mrs. I. Merl of Tarrytown, N. Y., visiting their daughter and family, Mr. and Mrs. Stanley Schneider; Mrs. Louis Schlanger of Charlotte, visiting her daughter Mr. and Mrs. Emil Goldsmith.

We wish a speedy recovery to Mr. Ben Rose and Mr. Louis Greenspon who are hospitalized.

It was indeed good to see the students of the local colleges wor-

(Please Turn to Page 41)

Italian Foods
- Steaks
- Pizza to Go
- Imported Wines

Dial TE 4-2086 For Reservations
Banquet and Party Facilities
Villa Capri Restaurant
3625 Hillsboro
RALEIGH, N. C.

MODERN Texaco Serv. Sta.
ROAD SERVICE
Charles Pendergraf, Owner
We Specialize in
MAJOR AUTO REPAIR
Engine Overhaul
Tune-Ups
Complete Brake Service
Transmissions
Wheel Balancing
158 E. Chatham 467-1214
CARY, N. C.

AROUND GREENSBORO

MRS. MARK N. PERLIN

Judith S. Shallant, daughter of Mr. and Mrs. Joe Shallant, was married to Dr. Mark N. Perlin, son of Mrs. Louis Perlin, and the late Dr. Perlin, of Richmond, Va. at Temple Emanuel on the night of September 26th. Rabbi Joseph Asher officiated. A reception at Starmount Forest Country Club followed the ceremony.

Bridesmaids were Mrs. Jay Levine, Atlanta, Ga.; Mrs. William Gorelick, of Charlotte, N. C.; and Mrs. Arlin Ruby of Richmond, Va. sister of the bridegroom.

Best Man was Arlin Ruby, brother-in-law of the bridegroom and the ushers were David Shallant, brother of the bride; Arthur Wilson of Atlanta, Ga.; Morton Kessler of Jacksonville, Fla.; Dr. Jules Levin of Baltimore, Md.; Dr. Robert Berlin of Atlanta, Ga.; Winfield Gartner of Atlanta, Ga.

After a honeymoon trip to Miami Beach, Fla. the couple will live at 918 D McAlway Rd., Charlotte, N. C.

The bride will be a computer programmer for J. P. Stevens & Company and the bridegroom is practicing dentistry in Charlotte.

The Art Shop, one of Greensboro's longest established stores, was taken over on July 1st by Stanley T. Dolin.

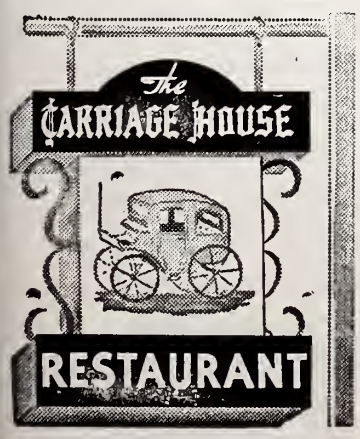

An excellent cuisine
prepared by a European
Chef
HOURS
Tues. Thru Fri.
11:30 Till 2:00
5:30 Till 9:00
Sat.—6 P.M.-10 P.M.
Sun.—12-2 P.M.
4608 W. Market St. Ext.
GREENSBORO—299-1307

GREENSBORO, N. C.

GATE CITY SAVINGS & LOAN ASSOCIATION

Established 1903

OFFICERS
J. H. SPEARMAN, President
KEMP C. CLENDENIN, Vice-President
BANK WILSON, Vice-President
LESTER L. CARTER, JR., V-President
ROBERT L. BRADY, Vice-President
JACK W. LEE, Vice-President
DAVID N. POWELL, Treasurer

DIRECTORS
CHAS. A. HINES
Chairman of the Board
LLOYD C. AMOS
W. H. ANDREWS, JR.
KEMP C. CLENDENIN
KARL K. GARRETT
F. T. HINES
ALBERT S. KEISTER
MOSE KISER
DIFFEE H. LAMBERT
J. F. STEVENS
J. D. WILKINS, JR.

108 S. Greene Street
Phone BR 5-9566
Friendly Shopping Center
Phone 292-2444
GREENSBORO, NORTH CAROLINA

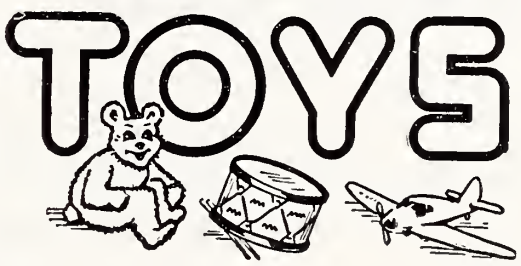

"THE YEAR 'ROUND"

WARREN'S TOYLAND
LAWNDALE SHOPPING CENTER
2168 Lawndale Dr. GREENSBORO, N. C. Dial 274-3551

Please Patronize Our Advertisers

RIERSON WELDING SERVICE
CHAS. W. RIERSON - Co-Owners - FLOYD RIERSON
18 Years Experience
Dial 275-5826
919 Church Street Greensboro, N. C.

Contractors & Engineers
Residential — Commercial — Industrial
Electric Service
Wiring — Fixtures — Electrical Radient Heat
1421 Battleground GREENSBORO, N. C. Dial 275-4544

You'll Save Money Buying Your Floor-Coverings
from
HODGE CARPET CO., INC.
ORIENTAL & DOMESTIC RUGS
"Over 30 Years Experience"
Expert Repairing and Cleaning
Carpet Laying - Mothproofing - Storage - Binding
Satisfaction Guaranteed or No Money Accepted
720 West Market Street
Greensboro, N. C. Phone 273-4859

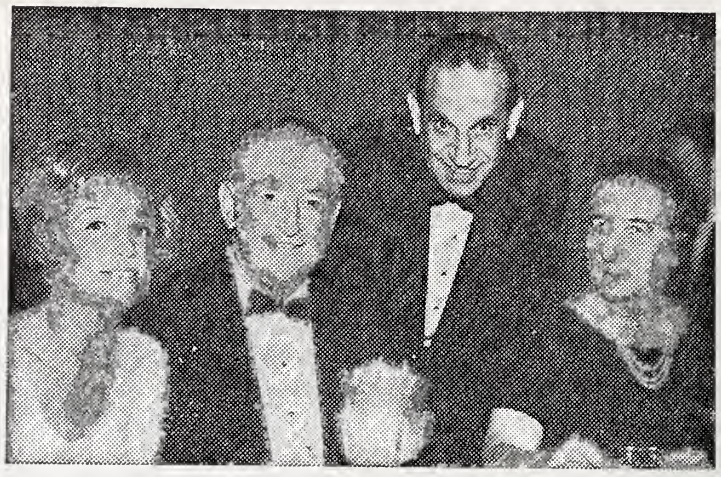

Golda Meir, Minister for Foreign Affairs of the State of Israel, launched the Fall campaign for Israel Bonds in Los Angeles, where she urged the fullest support for the Israel Bond effort in order to strengthen the country's economic development.

Bring Your Prescrpitions To Eckerd's
Eckerd's
Creators of Reasonable Drug Prices
2 STORES
Northeast Shopping Center — Friendly Shopping Center
E. Bessemer & Summit Ave. — Friendly Road
GREENSBORO, N. C.

Ralph J. Golden Insurance Agency
We Feature the New
B'nai B'rith Disability Insurance Plan
ALSO, FIRE - CASUALTY - GROUP - LIFE INSURANCE
108 E. Northwood St. Dial BR 5-3400
GREENSBORO, N. C.

Mitchell-Dixon Office Supply Co., Inc.
Business Equipment and Supplies
418 W. Market Street GREENSBORO, N. C. Dial 273-6988

SEE THE NEW 1964 CHEVROLET
Traders Chevrolet Company, Inc.
SALES — SERVICE
215 E. Market St. GREENSBIRO, N. C. Dial 272-2146

C. J. KERN - CONTRACTOR
COMMERCIAL - INDUSTRIAL
21 Beard Building Phone 272-2008
272-0177
GREENSBORO, NORTH CAROLINA

Mr. Dolin has had 15 years background in interior decorating and home furnishings in Chattanooga, Tenn.

The Art Shop boasts the largest selection of picture frame moldings in the Carolinas. There are over 1000 patterns in stock at all times. Other items stocked are Non-Glare Glass, Prints, Original Oils, Etchings, Engravings considered to the tops in their field.

The Art Shop does much commercial framing for banks, insurance companies, schools, libraries, in addition to regular retail business.

Mr. Dolin is a member of Beth David Synagogue.

Lucy Jane Soffer was married to Charles Sidney Blankstein of Washington and Greensboro, N. C., on September 20th at the Lotos Club in New York City. Rabbi Joseph Asher of Temple Emanuel, Greensboro, officiated.

The bride is a daughter of Dr. and Mrs. Louis J. Soffer, who received afterward at the Lotos Club. The bridegroom is a son of Mr. and Mrs. George Blankstein of Greensboro.

The couple will live in Washington, where the bridegroom is an attorney in the Office of General counsel, National Aeronautics and Space Administration. He is a graduate of the Riverside Country School, New York, University of North Carolina at Chapel Hill and Harvard Law School, Cambridge, Mass.

The bride graduated from Fieldston School here and Grinnell College in Iowa.

The bride had Susan Pierce for maid of honor. The bridegroom had the bride's brother, Dr. Richard Soffer, for best man.

The community extends its sincerest sympathy to Sam Prago on the passing of his father, Louis Prago, in Philadelphia on September 15.

Also to Mrs. Lawrence Cohen on the passing of her sister, Sheila Stern, in Miami, Florida.

We would appreciate Subscribers notifying us of change of address.

BUY RIGHT
at the
Bi-RiTE
SUPER MARKETS
Stores Located at
1609 Madison Avenue
4703 High Point Road
2803 E. Bessemer Avenue
1320 Glenwood Avenue
403 Tate Street
2113 Walker Avenue
900 Gorrell Street
Liberty Road at Pleasant Garden Road
3700 Lawndale Drive
Stokesdale, N. C.
2212 S. Ashe Street
Guilford, N. C.
Pleasant Garden, N. C.
Kernersville, N. C.

Weldon—Roanoke Rapids, N. C.

LOUISE FARBER, Correspondent

Temple Emanu-El, Weldon, North Carolina, was the scene this Saturday, August 29, of the Bas Mitzvah of Helen Joan Diamond, daughter of Mr. and Mrs. Hy Diamond, of Warrenton. This was but the second Bas Mitzvah, in the synagogue's 50-year long history. Bas Mitzvah is the girls' equivalent of Bar Mitzvah, the age of a youngster's achieving religious majority and becoming religiously a full-fledged member of the Jewish community. From that point on, a Bar and Bas Mitzvah may be counted toward a minyan, a quorum for public worship.

Bas Mitzvah climaxes a period of intense training in Hebrew, Torah and Hebrew liturgy. Being a member of the only Jewish family living in Warrenton imposed special difficulties in Helen Diamond's case in acquiring this learning. For each lesson she had to be driven almost 100 miles to secure instruction at the hands of Dr. William B. Furie, Executive Director of the Circuit Riding Rabbi Program of the North Carolina Association of Jewish Men and Spiritual Leader of the Weldon Congregation, Temple Emanu-El, which services Jewish families of Weldon, Roanoke Rapids, Warrenton and Jackson, North Carolina and Emporia, Virginia.

On the eve of her Bas Mitzvah, Friday, August 28, Helen Diamond conducted almost the entire Friday evening service, including the chanting of the kiddush, the benediction over the sacramental wine. Her mother, Ruth Diamond, opened the service with a recitation of the blessings for the kindling of the Sabbath lights. On Saturday morning, Lee Diamond, brother of the Bas Mitzah, led in the conduct of the preliminary service. Cantor for the balance of the Sabbath morning service was Mr. M. Reuben Kesner, new circuit rider for the communities of Jacksonville, Lumberton, Whiteville and Wallace. The Torah was read by Dr. Furie, who also delivered the Bas Mitzvah charge. Miss Diamond received special gifts from the Temple, its Sisterhood and the North Carolina Association, following her delivery of a Bas Mitzvah address.

Guests attended the Bas Mitzvah from New York, Baltimore and many communities of Virginia and North Carolina. The Diamonds entertained their guests with a collation following the Friday evening and Sabbath morning services. Mr. Ellis Farber, of Weldon, is President of Temple Emanu-El, and Mrs. Harry Freid is President of its Sisterhood.

THOMPSON-ARTHUR WINS CAROLINAS SAFETY AWARD

Word has just been received from the Carolinas branch, AGC that the Thompson-Arthur Paving Company of Greensboro, North Carolina has won the following awards for the 1963-64 Accident Prevention Program of Carolinas branch AGC:

1. One year award — 1st Place, Highway Division, Group A (over 500,000 man-hours exposure). 2. Ten year award — 3rd Place, Highway Division (over one million man-hours exposure).

The Thompson-Arthur Paving Company's record is based on the association's yearly accident prevention program running from July 1st through June 30th each year. The company accumulated a total of 791,686 manhours without a lost time disabling injury for a frequency of zero and a severity of zero during this period.

According to the accident rates furnished by the National Safety Council the 1963 national frequency for the highway construction industry was 24.6 and national severity rate was 2,997.

Awards will be presented to the company at the 44th Annual Convention of Carolinas Branch AGC to be held at the Boco Raton Hotel & Club, Boco Raton, Florida, December 13th through 16th 1964.

College Drive In
Specializing in Bar-B-Q & Steak Sandwiches
All Bread Toasted
Catering To Party Service
Plenty of Parking Space
Country Ham - A Specialty
2025 E. Market BR 2-9351
GREENSBORO, N. C.

We have moved to 224 Commerce Place
HALL - KIMES JEWELRY CO.
Specialists in Jewelry Engraving
224 Commerce Place GREENSBORO, N. C. 272-1310

VANSTORY CLOTHING CO.
"Why Not Buy The Best?"
Men's and Boys' Clothing
Jefferson Bldg. GREENSBORO, N. C. Dial 275-2807

Kirkman's Airport Transportation
AVIS RENT - A - CAR SYSTEM, Licensee
Phone 299-0131 Phone 275-7939 P. O. Box 3014
Greensboro - High Point - Winston-Salem Airport
Office: O. Henry Hotel — Greensboro, N. C.

Open from 7 a. m. to 11 p. m. every day
Dial 273-6835
HOTEL PHARMACY
O. Henry Hotel Bldg.
GREENSBORO, N. C.

Expert Shoe Repairing
Syke's Shoe Shop
LESTER LAWRENCE, Owner
DIAL 274-2272
For Pick-Up and Delivery Service
105 N. Greene Greensboro

SEASON'S GREETINGS
GRANTHAM HARDWARE CO.
Dial 273-2873
1152 Battleground Avenue
GREENSBORO, N. C.

GREENSBORO
Rubber Stamp Company
Rubber Stamp Manufacturers
24-Hour Rubber Stamp Service
520 Walker Ave. Dial 272-5718
GREENSBORO, N. C.

Roger W. Lewis
General Contractor
Dial 273-4651
GREENSBORO, N. C.

Hatley's Upholstery Shop
All Types of Furniture Upholstering
Dial 273-0122
3511 E. Market Street
GREENSBORO, N. C.

UPTOWN STORAGE GARAGE
S. W. WILLIAMS, Proprietor
GAS — OIL — TIRES
OPEN ALL NIGHT
Automobile Storage—24-Hour Service—Day and Weekly Rates
Washing-Polishing-Lubricating
Battery and Tire Sales & Service
Road Service
301 North Elm Street
Dial BR 2-4577
GREENSBORO, N. C.

BABY DIAPER SERVICE
Safety through Service
An ideal gift for Expecting Mothers
Serving Central North Carolina

O'Henry LEASING COMPANY
"We Lease Anything"
CARS
TRUCKS
EQUIPMENT
317 N. Elm Street
Greensboro. N. C.

Paul S. Oliver, Inc.
Commercial & Industrial Painting
Industrial Coatings
Member of "Painting & Decorating Contractors of America"
1129 Westridge Road
Phone CY 9-2803
GREENSBORO, N. C.

PAINTING CONTRACTOR
Spray Painting
Commercial - Industrial Residential
Licensed & Insured
DIAL BR 4-2336
L. F. McCaskill, Jr.
221 Florence
GREENSBORO, N. C.

PROMPT, COURTEOUS SERVICE
Dial 272-5112

Two-Way Radio-Dispatched Taxis
Blue Bird Taxi, Inc.
GREENSBORO, N. C.

Gene Lashley
CLOTHIERS AND FURNISHERS
107 West Gaston Street
Dial 274-9764
GREENSBORO, N. C.

Ivanhoe's

Charcoal Steaks
Seafood
Italian Specialties
Catering to Parties
Private Dinning Room Seats 125
Dancing in Cape Cod Room Music By Sid Hellier
1720 Battleground Ave.—272-0537
Greensboro

Knight Products Co.

Janitors' Supplies
"If it cleans, we have it"
BUILDING AND FLOOR MAINTENANCE SPECIALISTS SINCE 1945
Call Us for Free Survey of Your Maintenance Needs and Instructions for Your Personnel
FREE LOCAL DELIVERY
Dial 272-7294
732 E. Sycamore

LEVIN BROTHERS INC.
FOR EVERYTHING IN STEEL
Est. 1909
BURLINGTON, N. C.
Area Code 919
584-3811

Queen Ratna of Nepal (center) is shown during a recent visit to Hadassah's Alice Seligsberg Vocational High School for Girls in Jerusalem, accompanied by Mrs. Isaac Olshan, wife of Israel's Chief Justice, who is chairman of the Hadassah Council in Israel. The Queen was escorted by Israel's Women's Army Lieutenant Ruth Eytan, daughter of Walter Eytan, Israel's Ambassador to France.

What's Bothering Jews of America?

By Alfred Dobroff

what's bothering jew in a.? dobrot As consultant on Jewish Community Center Planning for the National Jewish Welfare Board, I have visited many Jewish communities, large and small, from one end of the United States to the other, in the last couple of years. The nature of my assignment permitted me to talk with and get to know large numbers of the leaders and members of these Jewish communities. One cannot help but draw from this experience some broad general impressions about the concerns of the American Jew in the nuclear age. These impressions are a composite of the expressed attitudes and actions of Jews in our land brought togther into a thread of disquietude that weaves its way through Jewish communities from the tip of Main to San Diego.

The phrase that best defines these concerns is "the thread of ambivalence" of the American Jew. Webster tells us that "ambivalence" means a "simultaneous attraction toward and repulsion from an object, person or action." The social psychologist, in the rare occurrence of using less language than Webster to describe a psychic phenomena, describes ambivalence as "feeling two ways about something."

It is this latter definition that best describes the composite American Jew. He is an individual that feels two ways about the forces of society operating about him He wants, but he doesn't want; he strives, but then tries to deny or rationalize the striving. In short, he is in a tug of war with himslf, the groups of which he is a part, the America which he cherishes, the community to which he belongs.

The ambivalence seems to be

(Please Turn to Page 49)

HOWARD E. CARR
Manager
Greensboro Agency
Jefferson Standard Life Ins. Co.
301 Battleground Ave.
GREENSBORO, N. C.

PICTURE YOURSELF IN EUROPE
Wonders never cease in Europe. And with so much to see, you certainly don't want to spend your time standing in ticket lines or looking for hotels.
That's where we can help you. For we're specialists at tickets, tours, timetables, passports, permits and reservations. We'll even remind you to bring your camera!
Call us today — for prompt, personalized *professional* travel service.
MEMBER
AMERICAN SOCIETY OF TRAVEL AGENTS ASTA
LUCAS TRAVEL AGENCY
Dial 272-0111
116 A North Greene St.
GREENSBORO, N. C.

Charlotte Temple Israel Sisterhood

MRS. H. N. FRIEDMAN, Correspondent

A film, "The Life of Emile Zola," was presented in the social hall on Saturday evening Aug. 29. Refreshments were served by the sisterhood.

At 11:30 p.m., in the sanctuary, Mr. Ike Ashendorf installed the new President of our Temple Dr. David Citron, all the officers and board of trustees. Mrs. Philip Widis, sisterhood President and Mrs. Jerome Madans were also installed with the group, as representatives to the Temple board. After midnight we had "Selihot" services. Rabbi Michael Hecht and Hazzan Robert Shapiro officiated.

It's good to hear the sound of young voices again in our Religious School.

More little ones are coming into this world, to take the places of those who grow up and leave for college.

Mazal Tov to Mr. and Mrs. Norman Silverman on the birth of a daughter Alyson Jo.

Beverly Mona, is the new born daughter of Mr. and Mrs. Gerald Sinkoe.

Mazel Tov to them and to the proud grandparents Mr. and Mrs. E. I. Sinkoe,and Mr. and Mrs. L. A. Gollick. May those children be of great joy to their loved ones.

Donald Shapiro, son of Mr. and Mrs. Gabe Shapiro and Lance Marc Berger, son of Mr. and Mrs. Leonard Berger, became "Bar Mitzvah" this month.

We wish both families Mazal Tov and joy from their sons.

Congratulations to Mr. Melvin Shapiro, son of Mrs. Sheppard Shapiro on his recent marriage to Miss Jane Doris Cantor, daughter of Mr. and Mrs. Myron Cantor of Scarsdale, New York.

Mr. Fred Rosoff, son of Mr. and Mr. and Mrs. Kalmen Rosoff of Rock Hill, S. C. was recently married to Miss Stephanie Block of Baltimore Md. We wish both couples much happiness.

Mr. William Herbert Ashendorf and Mr. Stanley David Kornfeld, have passed this year's bar examination in Raleigh, N. C.

Congratulations and good luck to them.

Our deepest sympathy goes to Mrs. Eugene Goldberg on the passing of her grandmother Mrs. Dora Halpern. To Mrs. Herman Levine who has lost her father Mr. Jacob Blirmin of Cuba. And to Mrs. Martin Leventhal on the loss of her stepfather Mr. Irving Rotter of Brooklyn New York.

Plain Talk

(Concluded from Page 6)

carried on the shoulders of this loyal and devoted citizen who gave his entire resources for the forces of freedom."

Larry remembered a lesson out of Sunday school, as given him out of the Book of Acts of the New Testament. Said he in the last paragraph of his oration: "We must meet our challenge in the words of Peter in the Acts of the Apostles of Jesus and as were exemplified in the life of Haym Salomon: 'Such as I have, I give.'"

Well, that was the end of Larry's oration. He had been the first speaker and we three judges had nine other high school boys to listen to. Oh, they were all good speeches . . . speeches about George Washington and Thomas Jefferson and Samuel Adams and about the Boston Tea Party and Valley Forge . . . but the judges remained under the spell of Larry Hall's Haym Salomon to the end.

We quickly decided that Haym Salomon had told the best story of the meaning of America. Larry Hall won first prize.

★ TV SPECIAL ★

$5.00 PER DAY

NO MILEAGE CHARGE from (9:00 AM to 4:30 PM)

ASK ABOUT OUR WEEKEND SPECIAL

332-2233

732 N. TRYON ST. CHARLOTTE, N. C.

CHARLOTTE, N. C.

RICHARD REALTY, INC.

RESIDENTIAL - COMMERCIAL & INVESTMENT PROPERTY

PROPERTY MANAGEMENT

1415 E. Boulevard — Phone 334-6869

CHARLOTTE, NORTH CAROLINA

HARRIS • TEETER SUPER MARKETS, INC.

FINE FOODS

Charlotte, Gastonia, Mooresville, Newton, Hickory, Morganton, Lincolnton, Kannapolis, Cornelius, Forest City and Kings Mountain, North Carolina. Rock Hill and Lancaster, South Carolina.

CAROLINA RESTAURANT SUPPLY CO.

Complete Restaurant Supplies & Equipment

2020 N. Tryon CHARLOTTE N. C. 376-5602

H. AND S. LUMBER CO.

Lumber and Building Products

Millwork

520 Dowd Road CHARLOTTE, N. C. Dial FR 5-7761

PIC 'N PAY SHOES FOR THE ENTIRE FAMILY

3 Charlotte, N. C. Locations

1403 Central Ave. 3440 Wilkinson Blvd. 5119 S. Blvd.

GREENSBORO: 2804 Bessemer Ave. - 2922 High Point Rd.

Free Parking

Nationally Advertised Brands at Low Prices

Quality — Styles Galore

"Wear 'em to Compare 'em"

Also in N. C.: Gastonia - Kannapolis - Winston-Salem - Concord Fayetteville - Burlington - Raleigh - Jacksonville - Hickory - Statesville - Asheville (Sky City) - Lexington and Shelby. In South Carolina: Columbia - Cayce - Charleston - Greenville and Anderson. In Georgia: Atlanta and Augusta. In Tennessee: Johnson City Morristown - Kingsport and Greeneville. Also in Salisbury, Md.

JORDAN SYSTEM & FORMS, INC.

MANUFACTURERS OF

Continuous Carbon Forms — Invoices — Purchase Forms
B/Ls — Voucher Checks — Printing

3745 N. Davidson St. Dial 333-0303
CHARLOTTE, N. C.

Night 523-8308 Night 537-2400
Manufacturers *Repair Service*

Schachner Leather & Belting Company
and
Charlotte Leather Belting Co., Div.

"Schachner Belting Makes a Good Machine Better"

2601 W. Boulevard Dial 392-5351
CHARLOTTE, N. C. 28203

Please Patronize Our Advertisers

Carolina Delivery Service, Inc.

1336 S. Graham Dial 333-5196
CHARLOTTE, N. C.

BLUE NOTE LOUNGE

ENTERTAINMENT — DINE & DANCE NIGHTLY
Dial 334-9064 Charlotte, N. C. 1421 Morehead

LEDER BROS, Inc.

Nine Complete Modern Department Stores
Everything in Ready-to-Wear

"Shop With Confidence, Wear With Pride"

Whiteville, N. C.
Clinton, N. C.
Jacksonville, N. C.
Smithfield, N. C.
Rocky Mount, N. C.
Concord, N. C.
Marion, S. C.
Loris, S. C.

Main Office: Whiteville, N. C.

CHARLOTTE TEMPLE BETH EL

DORIS M. HELLMAN, Correspondent

May everyone be blessed with a Healthy Happy, and Prosperous, New Year! L'Shono Tova Tikosevu!

At the annual meeting of the Central Conference of American Rabbis held in Atlantic City, New Jersey, Rabbi Gerber was elected to the Executive Board for a two-year term. The CCAR is the national body of the Reform rabbinate.

At the last meeting of the Temple Beth El Youth Group the following officers were elected: Paul Breitman — President; David Montezinos — Vice President; Helen Levitt — Treasurer; Helen Garber — Secretary.

The following officers were named to head the Brotherhood during the coming year. Dr. M. J. Lavitan, President; Walter Finkelstein, 1st Vice President; Mark Rothman, 2nd Vice President; Herman Baumann, Secretary; and Jaime Benes, Treasurer.

We are happy to welcome into our congregational family Mr. and Mrs. James Montag, Mr. Howard Margolis, Mr. and Mrs. Philip Arnoff, Mr. and Mrs. Julius Gerber, and Mr. and Mrs. Juluis Cohen.

Mazel Tov to Mr. and Mrs. Howard Glazier on the engagement of their daughter, Barbara. Congratulations to Dr. Robert B. Yudll upon his election to the presidency of the Charlotte Society of Eye Physicians and Surgeons. Mr. and Mrs. Maurice Neiman became grandparents for the second time with the birth of Jennifer Ellen. Congratulations to Mrs. Sidney Kosch upon winning awards for Best Photograph (still life compossition) and Best Photographic thesis at Central Community College.

Sincerest condolences to Hilda Kirsner on the passing of her father, Raphael, and brother, Edgar Malever. may the souls of dear ones be bound up in the bond of eternal life.

Congratulations to Irving Richek on his election to the Board of Directors of the Charlotte Bridge Association and to Ernest Reinstein on his election to the presidency of the Charlotte Bridge Association.

Do Your Part!
Contribute to the North Carolina Home for the Jewish Aged

Manuel G. Batshaw, immediate past president of National Association of Jewish Center Workers and for last 10 years executive director of Jewish Community Center of Essex County, N. J., who has been named to new post of director of national services of National Jewish Welfare Board.

POUND & MOORE COMPANY

"If it's for the Office—We Have It"

304 S. Tryon St. Dial FR 5-7751
CHARLOTTE, N. C.

"We Cater to Those Who Care"

Carolina Auto Upholstery Co.

- Tailored Seat Covers
- Convertible Tops

Complete Interior Trim

139 W. Morehead—ED 2-3998
CHARLOTTE, N. C.

FOR EXPERT
MOVING

Fidelity Van & Storage Co., Inc.
200 West 29th Street
Dial 334-5316
CHARLOTTE, N. C.

EDITORIALS

(Concluded from Page 5)

several which are organized and conducted under contract to the U. S. Government in the nations of Africa, and the training, with United Nations participation, of teachers from the Congo, from Iran and from 18 African states.

"How to be equally effective in Bombay as in Paris, in Rome as in Rio de Janeiro, in Tel Aviv as in Teheran, is the challenge," states the Yearbook. Yet ORT meets it year in and year out with adaptability and imagination.

For example, ORT schools long ago gave up emphasizing the socalled traditional Jewish trades, such as tailoring and carpentry. Today's Jewish youth do not yearn to follow in their father's vocational footsteps. Nor is there much future in such occupations. Instead, the ORT curriculum bristles with a course in automation in Paris, telecommunications in Morocco, refrigeration in Israel, electronics in Milan.

ORT continues to fight the war on poverty as it has for more than eight decades. It does so with a creative approach to basic human needs, and one that has brought skills, employment and higher living standards to 500,000 of our people since the end of the Second World War.

N.C.A.J.M. To Have Regional Meetings

Mr. Philip Datnoff, President of the North Carolina Association of Jewish Men announces that the first of a series of four regional Board and General Membership meetings of the organization will take place on Sunday, November 1. The meetings will be held at the Blockade Runner Motel Hotel at Wrightsville Beach.

Board members will meet informally Saturday evening, October 31, and informal session from 9:30 to 10:30 on Sunday morning and from 2:30 to 4:00 p.m. Sunday afternoon. A general membership meeting will be conducted Sunday morning from 10:30 to noon. Following a Hospitality Hour at noon, a luncheon meeting will be held a 1:00 o'clock. As a treat feature of this session, which will be open to Board Members, Association members, their wives and friends, a prominent Piedmont University educator will be guest speaker. He will explain the significance of the Association's contribution to college education in North Carolina by means of the Hebrew courses offered to date at Catawba, Lenoir Rhyne and Wake Forest Colleges.

Members plan to take advantage of the recreational facilities of the Blockade Runner (inside heated pool, nearby golf courses, outdoor swimming, etc.) to combine the business of he Association with pleasure.

JOHNSON TRIMMING SHOP
Auto Body Repairing
Convertible Tops Replaced
306 Castle St. Dial RO 2-9536
WILMINGTON, N. C.

PRESCRIPTION SPECIALISTS
Jarman's Pharmacy
INCORPORATED
Your Neighborhood Drug Store
RO 2-5267
Surgical Garments — Elastic Hose — Drugs — Sundries
Sick Room Supplies
1520 Market Wilmington, N. C.

It's the Service That Makes the Difference
HUGHES BROS. FUEL CO.
Esso
Fuel Oil
DIAL 627-774
Metered Trucks
24 Hour Service
3522 Market
WILMINGTON, N. C.

Wilmington, N. C.

CAROLINA SAVINGS & LOAN ASSOCIATION
INVEST SAFELY — BORROW ECONOMICALLY
WILMINGTON, N. C.
202 N. Third St. Dial RO 2-8536
Hanover Shopping Center Branch
Oleander Drive Dial RO 3-7035

SNEEDEN, INC.
Air Conditioning
Refrigeration
3506 Market Dial RO 3-2828
WILMINGTON, N. C.

IDEAL Plumbing Co.
● Ideal Plumbing & Heating
● Ideal Repair Service
Jas. D. Yopp
Raymond D. Oliver
Louis W. Creech
A. B. Sellers
Day RO 2-7292
Night RO 2-7450
126 S. Front
WILMINGTON, N. C.

SHINN REALTY CO.
Realtor
SALES and RENTALS
Ocean Front Cottages and Apartments
Dial GL 8-3511
Carolina Beach, N. C.
307 Lake Park Boulevard

Tinga Nursery
Azaleas - Camellias
Broad-Leaved Evergreens
Dial Wilmington
Dial RO 2-1975
CASTLE HAYNE, N. C.

GAS
for
Cooking—Hot Water Heating
Air-Conditioning
TIDEWATER GAS CO.
Market and Front Streets
Dial RO 3-3305
WILMINGTON, N. C.

Selected Investments
STOCKS
BONDS
MUTUAL FUNDS
L. S. Everett Ada H. Kassens
Insurance Bldg. RO 2-5221
WILMINGTON, N. C.

NEW BERN, N. C.

COMPLETE LINE OF TOP QUALITY LUMBER
ROOFING & WHITE SIDING — LOWE BROTHERS PAINTS
DOORS—WINDOWS—MOULDINGS—JOHNS-MANVILLE PRODUCTS
WEST COAST LUMBER
CITY LUMBER CO.
207 QUEEN ST Dial 638-1158 NEW BERN, N. C.

NEW BERN BUILDING SUPPLY CO.
LUMBER — READY MIXED CONCRETE — CONCRETE BLOCKS
ROOFING — PAINTS — PLASTER — WINDOWS — DOORS
SAND — BRICK — and OTHER BUILDING MATERIALS
HIGHWAY 70 WEST DIAL ME 7-3143 NEW BERN, N. C.

LINWOOD IPOCK & WILLIAM L. FIELDS
REAL ESTATE BROKERS
Real Estate Sales and Rentals
DIAL 637-6663
1211 Broad New Bern, N. C.

DARNELL'S GULF SERVICE
In Business Since 1939
"SERVICE THAT SELLS"
502 Broad New Bern, N. C. Dial 637-3177

R. E. BENGEL SHEET METAL WORKS
Air-Conditioning & Heating
We Specialize In
GUTTERS — BLOW PIPES — VENTS
All Types of Sheet Metal Work
1311 N. Craven Street NEW BERN, N. C. Dial ME 7-3404

Anderson's Drug Store
A Dependable Druggist
Is As Near to You
As Our
FREE DELIVERY TRUCK
Dial ME 7-4201
901 Board
NEW BERN, N. C.

Bailey's Texaco
Prompt Service
Minor Auto Repairs
Open 7 Days
PICK-UP & DELIVERY
637-6336
301 Broad New Bern, N. C.

Burroughs & Raynor Radiator Shop
Radiators Cleaned
Rodded - Repaired - Recored
We Remove & Replace
DIAL
MElrose 7-4504
Docated at Intersection
Hwys. 55 & 17
BRIDGETON, N. C.

GREENLEAF PARK FLORIST
CLUBS - PARTIES - ETC.
"Free Delivery"
Weddings - Socials - Hospital
Arrangements - Funeral Designs
Permanent & Fresh Flowers
Gifts and Accessories
Dial 637-3076
Nights Dial ME 7-3375
Located on the Grounds of
Greenleaf Memorial Park, Inc.
We Wire Flowers
River Rd. New Bern, N. C.

N. C. Association of Jewish Youth

CAROL SCHWARTZ, Correspondent

The North Carolina Association of Jewish Youth held its annual summer conference at Camp Lakeside in Hendersonville, N. C.; August 19 through 26, 1964. This conference was truly the greatest one ever. Mr. Reuben Kesner and Miss Ruth Kesner were the directors of the conference and they were absolutely wonderful. Rabbi Schoen, who was the religious director, did a marvelous job. The junior counselors were Esther Ackerman, Nathan Leder, and Freddie Neuwirth. The camp had many interesting guests, Mrs. Seymour Feinstein, Mr. and Mrs. Dov Kentoff, Mr. Morris Speizman, and Mr. Jerry Sternberg.

Flag raising and morning services of a typical day at camp. After breakfast was a morning lecture followed by Israeli dancing and committee meetings. There were four overall committees at Camp Lakeside. The social committee made plans and decorations for the nightly socials. The religious committee worked with Rabbi Schoen to plan services in which all campers participated. The athletic committee planned daily activities including everyone. The newspaper committee planned and edited a daily newspaper. Lunch was followed by athletics including swimming, skiing, canoeing, tennis, horseback riding, basketball, baseball, and swimming meets. Supper was followed by evening services and a social. There were many various intertaining socials this year at Camp Lakeside. On the first night there was a "getting to know you" social with square dancing directed by Mrs. Feinstein. Other nights held in store movies, swimming parties, a twirp dance, a talent show, games, dancing, and cook-outs.

The theme for the summer conference was the American Jew. The speakers presented fantastic programs which stimulatd each and every camper. Many hours were spent in interesting discussions. The Sabbath was observed with services, an Oneg Shabbat, and Havdallah services.

At the banquet the last night the new officers were installed. They are: President: Penni Ackerman; Vice-President: David Elden; Secretary: Carole Schwartz; Treasurer: Sherry Segerman; Sr. Sargeant-at-arms: Mike Parker; Jr. Sargeant-at-arms: Howard Neuwirth; and Parliamentarian: Michelle Leder. The most outstanding campers chosen by the camp directors are Carol Hyman and Larry Neuwirth. After the banquet the camp swang to the music of the fabulous Ambassadors. After the dance was an auction in which the camp records were sold.

This wonderful week in the mountains was indeed an experience. There was never a dull moment and everyone had a terrific time. It was a week of culture, fun, excitement, and adventure.

UPHOLSTERERS
A Complete and
Thorough Job
Neuse Forest
Upholstery Co.
2207 Cherry Point Road
Dial ME 7-3073 New Bern, N. C.

Things go Better
with Coke
Coca-Cola
NEW BERN
Coca-Cola
BOTTLING WORKS
INCORPORATED
135 Middle Street
NEW BERN, N. C.

Reduce Your Insurance Costs
BUY MUTUAL INSURANCE
H. G. LATIMER & SON, INC.
128 Princess Street Dial RO 2-9606
WILMINGTON, N. C.

Left to Right: Rainieri Mazilli, President of the House of Representatives of Brazil, talks with Morris B. Abram President of the American Jewish Committee and leader of its delegation to South America, in his offices in Brasilia.

Seaboard Region National Young Judaea

ROSALIND HOFFMAN, Correspondent

The summer is over and Seaboard's Region Young Judaea's twenty five camp returnee's are ready and willing to work. They wish to pass on the experience and knowledge which they gained at Camp Tel Yehudah, the National Young Judaea Camp in Barryville, N. Y.

On November 6th through the 8th Seaboard will have its first convention of the 1964-65 Judaean year in Danville, Va. Judaeans from all over N. C., Va., Washington, D. C., Maryland and Delaware will attend this convention to be held at the Holiday Inn Motel. The program will consist of Chugim, skills, games, services, socials and a few surprises. Yes, it really looks as if this will be the greatest Convention Seaboard Young Judaea has ever had and we would like to extend a hearty welcome to any Jewish teenager who is interested in attending. For any information please write to: Rosalind Hoffman, 4334 Columbine Circle, Charlotte, N. C.

Last Year Seaboard took major steps in its growth and this year promises to be more rewarding. From Seaboard Young Judaea we wish you all a happy and healthy New Year. L'Shana Tovah.

CHARCOAL HEARTH RESTAURANT
CATERING SERVICE FOR ALL OCCASIONS
Dial 638-5333
"One of New Bern's Finest Restaurants"
East Front Street
NEW BERN, N. C.

W. C. CHADWICK
GENERAL INSURANCE
214 Clark Building
Dial ME 7-3146
NEW BERN, N. C.

First Federal Savings & Loan Association
ALL SAVINGS INSURED
417 Broad Street
NEW BERN, N. C.

MAJOR LEAGUE STEAK HOUSE
STEAKS — CHOPS — SEAFOODS
FULL COURSE DINNERS
Wilkinson Blvd. GASTONIA, N. C. Dial 864-2741

Warner's Restaurant
Specializing in
STEAKS SEAFOOD
COMPLETE DINNERS
Dial ME 7-5062
515 Tryon Palace Dr.
NEW BERN, N. C.

DUNSON'S
FROG POND SERVICE STATION
SHELL
Road Service
Pick-Up & Delivery Service
DIAL 637-7695
"Service is Our Business"
730 Queen Street
NEW BERN, N. C.

HERRING'S PHILLIPS 66 SERVICE CENTER
Free Road Service Within City Limits
24 Hour Service
7 Days a Week
637-6282
Jct. Hwy. 70 & 17 South
NEW BERN, N. C.

17 TRUCK STOP
Washing - Waxing
Lubrication - Wheel Balancing
Mechanical Repairs
Car Serviced While You Dine
DIESEL FUEL
Sinclair
ROAD SERVICE
ME 7-6653
Hwy. 17 South
Next to Charcoal Steak House
NEW BERN, N. C.

CLIFF WIGGINS SEPTIC TANK SERVICE
Pumping - Repairing
Installing
Dial ME 7-6993
Highway 17
BRIDGETON, N. C.

IVES OIL CO.
Automatic Delivery Service
Dial ME 7-2197
Fast Delivery Service
506 Cypress Street
NEW BERN, N. C.

Please Patronize Our Advertisers

GEORGE STREET AMOCO
Complete Automotive Service
Dial ME 7-3925
303 George Street
NEW BERN, N. C.

Awnings - Custom Made
CULPEPPER AWNING CO.
1916 Neuse Boulevard
NEW BERN, N. C.

TRENT BRIDGE ESSO SERVICE
Dial 637-6204
Road Service
All Service Work
Pick Up & Delivery
203 E. Front New Bern, N. C.

THE FLORIST
Weddings - Funerals
Corsages - Churches
Pot Plants
Dial ME 7-3071
1312 Broad
NEW BERN, N. C.

"Dine on The Waterfront"
A Complete Seafood Menu
Dial ME 7-4131
Air Conditioned—Ample Parking
NELSON'S SEAFOOD RESTAURANT
Foot of Middle Street
NEW BERN, N. C.

Road Service
Cars Called for & Delivered
"We Offer Friendly Service"
7 A.M.-9 P.M.—7 Days Per Week
Brake Service
Dial 638-1305
HARGETT SINCLAIR
Neuse Rd. New Bern, N. C.

GALLOWAY & SONS SEPTIC TANKS
Grease Traps - Septic Tanks
Dial ME 7-2578
Bayboro Road
BRIDGETON, N. C.

H. W. RICKS 66 SERVICE CENTER
Dial 638-7685
Near Craven Co. Hospital
Neuse Blvd. New Bern, N. C.

GOLDSBORO, N. C.

FASHION
QUALITY
SERVICE

Serving Goldsboro and Eastern Carolina Since 1865

GOLDSBORO, N. C.

Ask for Made-Rite Sunbeam Bread & Rolls

Made-Rite Bakery Goldsboro, N. C.

GOLDSBORO MUSIC COMPANY

Seeburg - AMT - Rock-Ola - Wurlitzer

Coin Operated Phonographs On Rental or Percentage Basis

D. B. BURNS & L. E. THOMPSON, Owners

Dial 734-4417 or 735-3301

112 S. Slocumb Goldsboro, N. C.

WEIL-CREECH OIL COMPANY

Distributor GULF **Oil Products**

Goldsboro, N. C. La Grange, N. C.

P. H. Haire Refrigeration Service

Commercial and Industrial

Refrigeration - Heating - Air Conditioning Service

1005 E. Mulberry Dial 735-3926 Goldsboro, N. C.

Rainbow Cleaners & Laundry

Serving Goldsboro and Area Since 1940

One Day Service

503 S. George GOLDSBORO, N. C. Dial RE 4-3307

CRAWFORD - NORWOOD

REALTORS

Since 1892

112 S. John Street GOLDSBORO, N. C. Phone 735-4851

Prompt Dependable Auto Service

Ronald Sasser Body Shop

Body Work - Repairs - Auto Glass Installed

1013 S. George St. GOLDSBORO, N. C. Dial 735-4721

24 Hour Wrecker Service

The Jewish Agency's Department of Education and Culture was host this summer to hundreds of teachers, principals, communal workers, Bar and Bas Mitzvah boys and girls in a series of seminars and conferences on the East and West Coast and study tours in Israel.

Discontent - Dire Disease

(Continued from Page 11)

by law for more people will make for greater opportunities — wrong. Look at the troubles of the so-called emerging nations. All of these promises and expectations are no more fulfillable than the patently stupid one of: if you use this or that hair tonic, romance will be sure to pursue you. No wonder then at the agony of our discontent. We have been nurtured on untruths. What is there left to believe. The gods of capitalism turn out to be idols. Increased production and full employment are no cure for discontent. The law of supply and demand is not to be added as an eleventh commandment, forgotten or overlooked by Moses at Sinai, or to replace the one perhaps on adultery.

We Jews do not ignore the need for material prosperity, nor do we even belittle it. "If there is no bread, there is no Torah," we read in the Sayings of the Fathers. We wish one another a happy as well as a prosperous New Year. We do not consider poverty or deprivation a virtue. But we do reject prosperity as being an end in itself.

Man has two sides to himself, his body and his spirit. Nourishment for one is not sufficient for nourishment of the other. No matter how well fed the body is, the spirit can still be starved. And it is a starved spirit whose agony can be just as painful as a hungry body's. We all know that. Haven't we heard and repeated ourselves the old chestnut a million times, — and I hate to repeat it again: money does not buy happiness, or paraphrasing it: material fulfillment does not bring contentment. But, somehow, that is a slogan we do not believe. Maybe it is true for the next fellow — but if I had his money: oh, what I would do with it. How my discontent would evaporate.

I think it is not that we have to learn that the spirit needs to

(Please Turn to Page 40)

Contract Grading
Seeding
Pruning

D. J. ROSE, *Owner*

For beauty and permanence . . .

BORDEN

FACE BRICK
BUILDING BRICK
STRUCTURAL TILE
DRAIN TILE

GOLDSBORO
RE 4-3771
SANFORD DURHAM

Reform Rabbis and Intermarriage

(Concluded from Page 19)

colleagues do officiate at such marriages, starting with the fact that the Central Conference of American Rabbis, the central agency, does not bar its members from officiating, though it does disapprove of such marriages.

One reason, he said, was that sometimes tremendous pressure is put on a Reform rabbi to do so, pressure he cannot resist. Another is that rabbis "sincerely believe that by doing so, they are preventing the couple from developing a hostile attitude toward Judaism."

To the latter argument, Rabbi Klein retorted that "there is no evidence to prove that most mixed couples who are married by rabbis eventually cast their lot with Judaism and the Jewish people." In his own community, he reported, he knows of several such couples who became affiliated with churches, while, on the other hand, "there are at least a half-dozen couples, not married by rabbis, who have joined my congregation and are rearing their children in the Jewish faith."

Rabbi Klein admitted there were other factors in the growth of such marriages, particularly "the complete freedom young American Jews have to meet and associate with young non-Jews" and "the whole process of assimilation that is rempant especially in isolated Jewish communities."

Recognition of such factors, he indicated, did not for him minimize "the role some rabbis are playing, or are being forced to play, in the ever-growing tide of mixed marriage." By doing so, he aserted they are "unwittingly becoming a dangerous element in the struggle for Jewish survival."

As for the key question, "What is to be done about?" Rabbi Klein reported a conversation at a convention in Chicago with a friend who was the president of a suburban congregation in a large eastern community. The rabbi of the congregation was known to officiate at intermarriages. In the conversation, said Rabbi Klein, he was informed that the rabbi was no longer with that congregation and he asked why. The friend told him: "We were petrified and terrified and that is why he is no longer with us. This man was performing 40 to 50 intermarriages a year and we were greatly alarmed over the damage this would do to the Jewish attitudes and loyalities of our children."

Rabbi Klein's prescription was that "the best thing that could happen would be for laymen to recognize the danger and start raising a howl, in much the same way as the congregation did when the people recognized the peril of a rabbi who allowed himself to perform mixed marriages on a wholesale scale."

J. P. TAYLOR CO., INC.
LEAF TOBACCO DEALERS
111 E. Holly GOLDSBORO, N. C. Dial HE 5-1581

J. H. ASKINS, INC.
PLUMBING AND HEATING CONTRACTOR
Air-Conditioning & Heating
Dial RE 4-4814 GOLDSBORO, N. C.

Adamsville Upholstery Co.
Foam Rubber Upholstering
Free Pick-Up & Delivery Service
Free Estimates
734-4632
Samples Shown in the Home
A Fabric for All Types of Furniture, Cars & Car Tops
108 Lee Dr. at Adamsville
GOLDSBORO, N. C.

PRICE'S SPECIALTIES
AWNINGS
ALUMINUM - CANVAS
735-4921
1413 Snow Hill St.
GOLDSBORO, N. C.

HOWARD'S Esso Servicenter
U-HAUL TRAILER RENTAL
Esso
Road Service—1 Stop Service
Front End Alignment
Brake Service—Muffler Service
Minor Repairs—Tune-Ups
RE 4-9701
2007 E. Ash
GOLDSBORO, N. C.

Residential - Commercial Industrial
Property Management
Mortgage Loans
Bonds & Insurance
L. E. Summerlin
Realty and Development Co.
Dial 734-5461
S. George
Oak Forest Sales Office
734-0544
Nights - Sundays - Holidays Dial RE 5-4286 or 735-5139
GOLDSBORO, N. C.

Downtown Gulf Service Station
"Your Car Is Our Concern"
Front End Alignment
Tune-Ups - Brakes Relined
Washing - Waxing
Bearings Packed
Electronic Wheel Balancing
Mufflers & Exhausts
For Road Service
Dial RE 5-1466
100 E. Chestnut at S. Center
GOLDSBORO, N. C.

Price's
Esso
Service Station
Washing - Waxing
Oil Change - Brake Service
Minor Repairs - Atlas Tires
Batteries and Accessories
TIRES REPAIRED
ROAD SERVICE
Dial RE 4-9911
301 S. George
GOLDSBORO, N. C.

MOTORS
• Rebuilt • Repaired
• Rewound
DIXIE ELECTRIC MOTOR SERVICE
Dial RE 5-4381
1005 N. William St.
GOLDSBORO, N. C.

Goldsboro Builders Supply Co., Inc.
"Your One Stop Builders Supplier"
118 S. Carolina Street
Dial 734-4071
GOLDSBORO, N. C.

Del Monty's
CHARCOAL STEAK HOUSE
SPECIALIZING IN
GUARANTEED U.S. CHOICE & PRIME WESTERN BEEF
For Reservations — Dial 735-6671
522 S. George Street Goldsboro, North Carolina

White's Tire Service, Inc.
S. John Ext.
Eastern Carolina's Largest Recapping Service
Passenger & Fleet Road Service
We Loan, Trade or Recap While You Wait
Armstrong Tire Dealer
Dial 734-2132
GOLDSBORO, N. C.

C. J. SAVAGE TAXI
Dial 734-3002
Prompt - Courteous - Efficient
228 N. John
GOLDSBORO, N. C.

Personalized Hair Styling . . .
For Your Best Reflection . . .
Sunrise Hair Stylists
RE 4-3747
Sunrise Shopping Center
N. Madison Ave.
GOLDSBORO, N. C.

We Fill Any Doctor's Prescription
Prompt Delivery Service
"A Complete Drug Store"
Drugs, Sundries and Cosmetics
Jackson Drug Co.
A. JACKSON, *Owner*
Phone RE 4-1622
400 S. James
GOLDSBORO, N. C.

Town House Inn
Downtown — Low Rates
Guaranteed Satisfaction
TV in Lobby - Air Condition
If Desired - Single & Double
Rooms - Weekly Rates
Near Some of the Finest Restaurants
734-9651
300 S. Center
If No Answer Dial 735-6991
GOLDSBORO, N. C.

Dewey Brothers, Inc.
FOUNDERS — MACHINISTS
MILL SUPPLIES
Dial RE 4-3411
GOLDSBORO, N. C.

Please Patronize Our Advertisers

COLONY GIFT SHOP
"A Gift for Every Occasion"
116 S. Center St.
JR. & ANNIE PATE, Owners
Goldsboro, N. C.
Phone RE 4-5061

Goldsboro Savings and Loan Association
130 S. John St.

WALNUT STREET NURSERY
Well Equipped and Protected Playground
602 E. Walnut St. Dial 735-2208
GOLDSBORO, N. C.

A C E MOVING COMPANY
Local and Long Distance Moving
312 N. Center Dial 735-1440
GOLDSBORO, N. C.

City Service Station
BEST SERVICE IN TOWN
Phone 735-0939
Corner Mulberry & John St.
GOLDSBORO, N. C.

HOSPITAL FLORIST
"OPEN SUNDAY"
Dial 734-4415
812 E. Ashe Across from Hospital
GOLDSBORO, N. C.

GANT ELECTRIC CO.
Wiring
Maintenance & Repair
1227 N. William Dial 5-2185
GOLDSBORO, N. C.

WALT'S AUTO SERVICE
Road Service
Pick Up & Delivery
1101 N. William Dial 734-3726
GOLDSBORO, N. C.

Discontent - Dire Disease

(Continued from Page 38)

be fed. I think we have to learn how to feed it. We are all aware of and adjusted to the fact that to acquire material affluence, we have to do so by the sweat of our brows. That we have to hustle and to sacrifice and to worry and to compete. We also know that the slightest slack throws us back a few notches mighty quickly. I know of very few people who maintain affluence in their spare time. Yet, when it comes to nourishing our spirits which comprise at least half of our personality, we are perfectly satisfied to spend an occasional moment picking up an easy crumb that lies conveniently around. Our discontent are the cries of starved minds and agonized souls. They want God and a knowledge of Him. They want love and the practice of it. They want wisdom and an enlargement of it. They want peace and the enjoyment of it. None of these can be acquired on the run.

Even our so-called escape from the rigors of daily living only aggravates our discontent. They contain too often the very same abrasive ingredients that make living so difficult. Competition on the golf course. Profit and loss at the card table. The creation and expression of hostilities as we are spectators at a sporting event. And now the latest escape: the purposeful manipulation of hysteria in our youngsters at the appearance of the Beatles. The excuse we hear about that is: well, we were no different. Didn't we go ga-ga over Frank Sinatra? We did, indeed. But there isn't that much to recommend our generation, in the first place. The twist may not be worse than the Charleston. But I had hoped that we would wish to produce a better generation than ours, not one that is just as good — and I use the word good with much reservation. If only we could escape to God with the same vigor, if only we were to escape to the study of philosophy with the same earnestness, even with half of it, as that with which we apply ourselves to the gratification of our bodies, our spirits would not be so starved nor would they cry out with such discontent. You think you cannot live with-

BRYAN AUTO SALVAGE CO., INC.
LEON A. BRYAN
Used Auto Parts Headquarters
Mt. Olive Hwy P. O. Box 971
735-1456
GOLDSBORO, N. C.

A-1 SIGN COMPANY
Specializing in
SALES & SERVICE
Dial 735-8974
1221 N. Williams Street
GOLDSBORO, N. C.

HERBERT'S RADIO & TV SERVICE
HERBERT B. LITTLE
"Dependable Radio & Television Service"
Used Radios and Televisions for Sale
2003 S. Slocumb RE 4-0161
GOLDSBORO, N. C.

Brookside
SERVICE STATION
Complete Car Service
Open 7 Days
734-9976
Slocumb Ext.
GOLDSBORO, N. C.

A Thinking Fellow Rides A
Yellow Cab
Dial 734-0815
24-Hour Prompt
And Courteous Service
GOLDSBORO, N. C.

Worley Typewriter Exchange
156 S. Center St. Dial RE 4-0845
GOLDSBORO, N. C.

Goldsboro Insurance & Realty Company
"Reliable Insurance Service"
Fire — Casualty — Bonds
Dial RE 4-3581
GOLDSBORO, N. C.

Goldsboro Nursery
Builders of Beauty
ALL TYPES OF ORNAMENTAL PLANTS
Landscaping Our Specialty
Raleigh Hwy. Dial RE 5-2820
GOLDSBORO, N. C.

LITTLE'S T. V. & RADIO SERVICE
T.V.-Radio & Phonograph Service
Dial RE 5-0313
GOLDSBORO, N. C.

Isaac Franco, his wife Judith and son Joseph are shown after landing at Idlewild on the last leg of their journey from the Congo for reunion with Mr. Franco's brother and family in Atlanta. The Francos had been living in Elisabethville for more than 20 years. When trouble erupted in 1960, they consulted with a migration specialist of United Hias Service, the worldwide migration agency, who had been sent from New York to offer migration aid to members of the Jewish community.

out a car, without a refrigerator, without other creature comforts. And you are probably right. I certainly would not want to live without them. But, you think you can live without God, without faith, without religious responsibilities, without prayer, without gratitude, without humility, without justice.

Well, you're wrong. That's why we are so discontented. We have no balance. And nature demands balance otherwise its component parts perish piece by piece. It has always been a source of wonderment to me that when, for instance, I cut myself, as I am sure you have done on occasion, very slightly, say, on my little finger. Well, how often do I use and for what significant purpose do I use my little finger. But, you soon find out the massive discomfort it produces, buttoning a shirt or holding a toothbrush under hot water. It is the same thing, when

(Please Turn to Page 42)

Raleigh, N. C.

(Concluded from Page 28)

Our young college students have left for their respective schools, and we wish them a good year: Mr. Freddy Greenspon, UNC Dental School; Barry Greenspoon, to Long Island University, N. Y., to Tina Rothstein and Nancy Weinstien to NC State; Claudia Buchdahl to UNC-WC, David Buchdahl to John Hopkins University, among others.

Rabbi Abe Schoen, the president and the board of trustees of the Synagogue, extend best wishes to all our friends for a Happy and Good New Year.

JOHN I. ELMORE
INSURANCE AGENCY, Inc.
GENERAL INSURANCE
Day: 523-2113
Night: JA 3-3226
131 W. North St. Kinston, N. C.

THE
DECORATION SHOPPE
Complete Interior Decorating Service
Dial JA 3-2934
103 E. Peyton Ave.
KINSTON, N. C.

GRACE'S
SANDWICH SHOP
Fresh Daily
706 N. Heritage
523-5556 Kinston, N. C.

"Everything From Foundation To Roof"
Grady's Building Supply & Hardware
Russwin Builders' Hardware — Du Pont Paints
Johns Manville & U. S. Gypsum Products
514 E. Vernon Ave. KINSTON, N. C. Dial JA 3-2156

KINSTON, N. C.

GRAY & OGLESBY COMPANY
GROCERS — FRUIT — PRODUCE
Wholesale Shopworth Food Stores
"We Feed a Multitude"
317 North McLewan
Telephone JA 3-3108 Kinston, N. C.

MIDTOWN MOTOR LODGE
Individual Room
Controlled Heat
& Air Conditioning
Wall-To-Wall Carpeting
AAA
Room Phones
Swimming Pool
Lounge
Television
PHONE 527-2171
Heritage at Peyton Avenue Kinston, N. C.

Brody's
Kinston's Leading Department Store

KINSTON BUILDING SUPPLY CO.
A Complete Line of Building Material
Get Our Prices Before Buying Anywhere
400 N. Queen KINSTON, N. C. Dial JA 3-6129

KING'S SHOPPING CENTER
GROCERIES and MEAT
Restaurant - Dining Room - Barber Shop
Cafeteria Service - Service Station
409 New Bern Road (U. S. Hwy 70 East)
Telephone 527-1168 Kinston, N. C.

J. H. Evans & Son Construction Co.
GENERAL CONTRACTORS
205 S. Heritage St. KINSTON, N. C. JA 3-2557

Myers-Norris Piumbing & Heating Co.
Commercial - Residential and Industrial
Heating Systems Installed - Maintained
Route 2, Box 118-H1 KINSTON, N. C. Dial 527-1275

JACKIE HOWELL SCHOOL OF DANCING
TAP — BALLET — BALLROOM
REASONABLE RATES
INDIVIDUAL ATTENTION EACH PUPIL
1517 West Road KINSTON, N. C. JA 3-4919

W. ROY POOLE, INC.
General Contractor and Real Estate Broker
COMMERCIAL - RESIDENTIAL
211 E. Gordon Street
(Perry - Wooten Bldg.)
JA 3-6184 Kinston, N. C.

BARBECUE LODGE
For the Most Delicious Barbecue Pork and Chicken
Prepared Just As You Like It
Goldsboro Hwy. KINSTON, N. C. Dial JA 7-1279

MIDYETTE HARDWARE CO.
Building Materials
Benjamin Moore Paints — Flinkote Roofing Materials
111 N. Queen St. KINSTON, N. C. Dial JA 3-3742

GARNER'S
FUNERAL HOME, INC.
Funeral Directors & Embalmers
W. Peyton - Cor. Mitchell
JA 3-2124 Kinston, N. C.

33rd Anniversary
G. W. CARTER
TILE COMPANY
502 E. Vernon Dial JA 3-3587
KINSTON, N. C.

EVERETT CONCRETE
HUGH F. "DICK" EVERETT
POURING and FINISHING
3408 Scott St. KINSTON, N. C. Tel. JA 3-5691

Hardy Texaco
Service
Minor Auto Repairs
Gas - Oil
Tires - Batteries
A Complete Line of Groceries
ROAD SERVICE
Dial JA 3-2666
Richlands Hwy.
KINSTON, N. C.

LANDSCAPING
One of the Most Complete Stocks of
Evergreens Pine Trees
Camellias Shade &
Azaleas Beauty Trees
Rhododendron Hybrid
523-3658
Pratt's Nursery
N. C. Hwy. No. 91-N. Queen St. Extension
2 Miles North City Limits
KINSTON, N. C.

Duraclean
Home Services
Carpets and Furniture
Cleaned in Your Home
523-9512
1102 Candlewood Dr.
KINSTON, N. C.

Herring Gas
Service, Inc.
WHOLESALE & RETAIL
- Metered Delivery
- Gas Appliances
- Gastobac Tobacco Curers
- Home Heating

Greenville Hwy. JA 3-6931
KINSTON, N. C.

Discontent - Dire Disease

(Continued from Page 41)

we bruise our souls. They get to be out of order. We don't think we use them much, but when we hurt in spite of our seeming physical well-being, it is our soul that hurts.

If I knew how to feed our spirit so that contentment would warmly spread over us, I would gladly tell you. But I don't know for sure, myself. But I do know that the moments of my greatest contentment occur when I am immersed in the love of my family and friends, when I study the wisdom of the ages, when I share whatever talents I possess with others and when I see them benefit from them, and when I catch a glimpse of the divine in a good deed or in a thing of beauty. Now, mind you, I have no hallucinations or visions, nor am I more perceptive than you. But, I go consciously looking for these things. I work at it with the same vigor with which I work at my job. And just as I have moments of discontent, but I am certainly not drowning in it, I know much contentment, too.

I don't know how many people have told me: Rabbi, I would like to come to Temple, but it does not mean anything to me. I get nothing out of it. I would like to get contentment, but I can't find it. It isn't here ,you must bring it here. There is no deusex nihilo: something out of nothing. It may be latent within you and we can awaken it here. But you have to bring it and work at it yourself. Again our material world has taught us the truth of: there is no something for nothing. But, in the spiritual world we expect to get something out of nothing. I know others who say: Judaism holds no promise for me. What do I get out of it in terms of spiritual expectation? Other religions have fallen into the same trap to which materialism has already dragged us. They make promises. If you believe, then you will be saved. But that, too, like the hair tonic commercial is not always true. Thus, discontentment reigns even within the church. The religious revival of fifteen years ago has turned into a bust. Judaism promises you nothing beyond that which you must onerously achieve yourself. All it tells you is: that there is contentment, but that you must create it yourself. I set before you this day life and good, death and evil. Now, go and sort them out yourself. And do it the hard way.

Just look at the difference between the duration of the memory of a thing learned the hard way and that learned easily. The teacher who made you dig for knowledge is better remembered than the one who dished it out palatably. Yet, we want our children to learn Judaism the easy way, so that they shouldn't have to work so hard, so that they should have more time for hysterics over the Beatles and the watusi. When we read the shocking things about youngsters using goof-balls and barbiturates, all they are doing, they are looking for contentment in the wrong place. They are not motivated to scratch for it, so they swallow it the easy way. Why? Because we are not teaching them how to scratch for it. We adults, by now, know to live with discontent and suffer with it, but these children don't know how and don't want to suffer. This matter of discontent is then not something we can ignore, it is the malady of our time, more vicious than cancer and more deadly and, unlike it, more contagious. Further, it has become, together with our goods and ideas, America's most effective export. For the world, even the most tranquil parts of it, have caught the fever of our materialism. They want to be like us. And the first thing in which they become like us is in our discontent.

We are always shocked to see these nations who have received such enormous aid from us demonstrate against us in the streets and villify us. But, isn't that just like us, to want more, to be unsatisfied. To have short memories of the good and long memories of the things in which we have remained unfulfilled?

(Please Turn to Page 44)

FRENCH BREAD
AUNT JENNIE'S
BAKE SHOP
CAKES—PIES—ROLLS
813 N. Queen St. Dial JA 3-4611
KINSTON, N. C.

At the 51st annual meeting of the Anti-Defamation League of B'nai B'rith, held in New York, Senator Edward M. Kennedy called upon Americans to devote themselves to "the principles for which John F. Kennedy lived and to the eradication of the hatred and extremism that took him away." Senator Kennedy (center) spoke at breakfast session honoring Paul Sampliner (left) for his leadership and guidance as chairman of the League's national campaign cabinet. Dore Schary, ADL's national chairman, made the presentation to Mr. Sampliner.

Solomon Nunes Carvalho

(Concluded from Page 11)

As the story of the hazardous adventure spread, Fremont's reputation as a daring romantic explorer captured the public imagination. Carvlaho enhanced his Colonel's fame by writing a book: Incidents of Travel and Adventure in the Far West; With Col. Fremont's Last Expedition Across the Rocky Mountains; Including three Months' Residence in Utah and a Perilous Trip Across the Great American Desert to the Pacific.

In 1856, the newly formed Republican Party nominated Fremont for President. But for his antislavery views he might have defeated the pedestrian James Buchanan, and the name Abraham Lincoln would have remained unknown outside of Springfield, Ill. Carvalho would probably have been a member of Fremont's cabinet. It is not really known.

At all times Solomon Nunes Carvalho remained faithful to traditional Judaism. His articles in Leeser's Occident reveal concern over the assimilationist tendencies in the older strata and the leaning toward extreme reform in the more recent arrivals. In the early days of Los Angeles, he helped to form a Hebrew Benevolent Society for mutual aid and to bury the dead. In Baltimore and Philadelphia he took a leading part in Jewish communal and religious life. While not a great artist, his paintings are nevertheless sought after by collectors. They would deem it a fortunate stroke to find anything from the brush of the dashing artist who achieved fame as a pathfinder in a great American adventure.

HENNIS FREIGHT LINES, Inc.

Telephone: PArk 4-9211 Winston-Salem, N. C.

Serving—North Carolina, South Carolina, Virginia, Georgia, Maryland, Pennsylvania, New Jersey, New York, Indiana, Ohio, Michigan, Illinois.

WITH DIRECT CONNECTIONS TO THE EAST, WEST, AND NORTHWEST

"Servant of Industry"

JARMAN FUNERAL HOME

24 Hour Ambulance Service

DIAL JA 3-5143

203 E. Blount KINSTON, N. C.

CADILLAC OLDSMOBILE Sales & Service

"Standard of the World"

Massey Motor Co., Inc.

Dial JA 3-6111

122 W. King Kinston, N. C.

Carolina Cleaners and Laundry

Complete Laundry Service

Beautiful Cleaning

"A Modern Plant for Quality Cleaning"

Dial JA 3-2168

121 N. Heritage KINSTON, N. C.

FOR FUEL OILS

DIAL JA 3-3126

MARTIN OIL CO.

Distributors of

SHELL

PRODUCTS

KINSTON, N. C.

Auto Generator & Starter Service

Alternator and Battery Service
New Batteries
Starters & Generator

JA 7-0203

123 W. Blount KINSTON, N. C.

Skinner's By Pass Service Station

Road Service — SHELL — Major Repairs

Wheel Aligning
Wheel Balancing
Open 24 Hrs.

Dial JA 7-1424

GUY SKINNER, Owner
1005 W. New Bern Rd.
KINSTON, N. C.

Please Patronize Our Advertisers

Rider's Florist

Complete Floral Service
City Wide Delivery

Dial JA 3-4353

611 Abbott KINSTON, N. C.

HOWARD'S TIRE SERVICE

Dial JA 3-4912
Greenville Hwy. & Park Ave.
Kinston, N. C.

A & W Exterminating Co.

Complete Pest Control

429 N. Queen St. Dial 523-3480
KINSTON, N. C.

FOSTER REALTY CO., INC.

A Complete Realty Service

JA 3-2132

109 E. North Street KINSTON, N. C.

Kinston Shoe Hospital

QUALITY SHOE REPAIRS

113 E. North Street KINSTON, N. C.

"Say It With Flowers"

RANDOLPH'S FLORIST

Dial JA 3-4148
Day or Night

710 West Vernon Avenue
KINSTON, NORTH CAROLINA

ROCKY MOUNT, N. C.

Complete Line of Fancy & Staple
GROCERIES
Open Daily To 9 P.M. Including Sundays
Dial GI 6-6618
DAVID HILL SUPER MARKET
1308 Cokey Road Rocky Mount, N. C.

CHAIR & EQUIPMENT RENTALS
Banquet & Wedding Gift Tables - Party Supplies
Folding Chairs - Hospital, Baby & Rollaway Beds - Wheel Chairs
Most Anything Else You Need
Highway 301 S. Bypass 442-6013
ROCKY MOUNT, N. C.

ROCKY MOUNT OPTICIANS
RUSH SERVICE
Ask About Sun Glasses In Your Prescription
RALPH W. WALLACE
"Visit Us In Our New Location"
151 S. E. Main ROCKY MOUNT, N. C. 446-5825

FLOWERS
Rocky Mount Floral Co.
A. R. Weathers
Art In Flowers
Greenhouse Shop
GI 2-4158
Main St. Store
GI 6-6006
430 E. Thomas Street
ROCKY MOUNT, N. C.

ROCKY MOUNT
LANES
RESTAURANT
Open 24 Hours
Breakfast - Lunch - Dinner
Sandwiches
Businessmen's Lunches
Free Banquet Facilities
Dial 442-7676
Hwy. 301 N. Rocky Mount, N. C.

G. A. Wilkinson
Incorporated
General Agent
FIRE AND ALLIED
LINES
138 Howard St. Dial 6-6171
ROCKY MOUNT, N. C.

DENTON'S
Auto Parts
Free Teletype Service
RAY DENTON, Owner
We Buy or Sell Used or Wrecked Automobiles & Trucks
Dial GI 2-1186
Call Us Before You
Buy or Sell
Tarboro Hwy.
ROCKY MOUNT, N. C.

dial GI 6-4141
Lumber Doors & Sash
Plywood DuPont Paints
Kitchen Cabinets
CAROLINA
Building Supply
Company
520 S. Grace St.
ROCKY MOUNT, N. C.

Ed Fuller's
Esso Servicenter
Esso
AAA Service
Mechanic On Duty
Road Service
GI 6-7319
NEW LOCATION
101 S. Church St.
ROCKY MOUNT, N. C.

Discontent - Dire Disease

(Concluded from Page 42)

We have to learn to take the long view, assuming that the world will not blow itself to pieces in the foreseeable future. The excuse that we may as well make merry while we can, for tomorrow will not come, is no longer valid. Not all our desires will or can be fulfilled. The human dilemma is a permanent state and incapable of solution either now or ever, no matter what the politicians or the merchandisers promise. There is no escape from life, except through death. There is only contentment in the Talmudic exhortation, "to be joyful with one's lot." Not in terms of standing still, but in the dynamic sense. That we move ahead and pause to catch our spiritual breath, before undertaking the next step. There are philosophical and psychological aspects to prosperity. But we rarely bother to stop and think of them. How many times have we observed: ever since so and so got rich, he has changed. And so he has. And as he labored to resolve the one dilemma, he must labor to resolve the other. But the prospects are that another dilemma will take its place. It is this knowledge which will bring a modicum of contentment to us. For it too will not be permanent. What makes us content today, will leave us unsatisfied tomorrow. And just as material prosperity needs to be replenished, so must our spiritual resources be renewed.

May this season of religious reawakening serve us to this renewal, so that we may be strengthened to endure not only the trials which the coming year will surely bring, but that it may also strengthen us to endure the blessings, and we use the word "endure" intentionally, for they too impose burdens upon us — for which we plead this day, and some of which, hopefully, will also be our portion.

The late Pope Jorn XIII kept a diary showing that his predecessor, Pope Pius XII, struggled with the dilemma of speaking out vigorously against the mass slaving of Jews by the Nazis. Pope John when he was Archbishop Roncalli sought to arrange a meeting in 1943 between Chief Rabbi Isaac Halevi Herzog of Palestine and Pope Pius,

BROWN
MEMORIAL CO.
Designers & Builders of Distinctive Monuments Since 1910
GI 2-4271
Day or Night
Sunset Avenue Ext.
ROCKY MOUNT, N. C.

P. A. MOORE'S ANTIQUE SHOP
- Antiques
- Reproductions
- Accessories

2800 Sunset Avenue
Dial GI 2-1298
ROCKY MOUNT, N. C.

WRIGHT'S
CHIC-SHACK MOTEL
Catering to Colored Personnel
Dial GI 6-9954
501 Raleigh Road
ROCKY MOUNT, N. C.

HOME
SAVINGS
and loan association
Rocky Mount, N. C.

NOW
4%
CURRENT ANNUAL RATE
WHY TAKE LESS?
1st
FIRST FEDERAL
Savings and Loan Association
116 S. FRANKLIN ST.
ROCKY MOUNT, NORTH CAROLINA

Wilson Starter & Generator Service

Generators, Starters, and Voltage Regulators Repaired or Exchanged
Douglas Batteries

90 Day Guarantee

WHOLESALE - RETAIL

DIAL 243-3347
212 S. Goldsboro St.
WILSON, N. C.

A FRIEND OF ISRAEL URGES "BUY ISRAEL BONDS"

BILL WHITFIELD'S
Exclusive Cleaners
725 S. Goldsboro Street
237-2622
WILSON, N. C.

PLEASE PATRONIZE OUR ADVERTISERS

HOME BUILDERS SUPPLY CO.
Lumber — Millwork
Building Materials
Black Creek Rd. Dial 243-4225
WILSON, N. C.

FOR MUSIC
in your home
W. C. REID & COMPANY
PIANOS
MUSICAL INSTRUMENTS
143 S. Main St.
Dial GI 6-4101
ROCKY MOUNT, N. C.

The Preacher of Lubno

(Concluded from Page 13)

debts were cancelled and he was actually given a new supply of goods. When one of the people at the inn heard this he rushed to the benefactor and he too cried very bitterly. He exclaimed his dire economic plight but was, however, given a very small donation. The man brazenly remonstrated "The men who preceded me cried to you, and you were so generous and full of human pity. Why, I pray you are you so sparing with me?" "Well," said the wholesaler, "How dare you compare yourself to him? He was my reliable customer for many years; he was regular in his payments; he was honest, decent and hardworking; now that a calamity has overtaken him I naturally have to be generous and kind. However, I hardly know you, a complete stranger to me: how can you expect me to give more than a small donation?" So the Dubner said "Our fathers and forefathers were regular customers of the Almighty, and if in the course of the year, they committed sins of either omission or Commission, they were fully aware of the credits and the dividends that the Almighty owed them. What about ourselves? Are we God's customers? . . . . . ."

These were some of the Meshalim through which the Dubner endeavored to bring back the children of Israel to their father in Heaven.

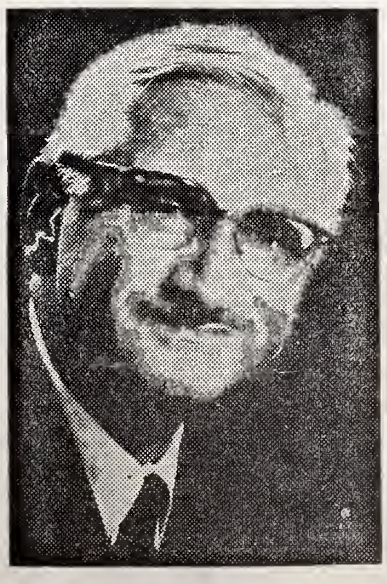

Dr. Albert S. Sabin, developer of the live virus anti-polio vacine, was the speaker at the first National Leadership Conference of the Friends of the Hebrew University, held in the Sheraton-East Hotel.

ROCKY MOUNT - WILSON, N. C.

AIR - CARE, INC.
AIR TAXI AND AIR CHARTER
Twin Engine Air Ambulance
Serving Eastern North Carolina
ROCKY MOUNT MUNICIPAL AIRPORT

IDEAL PLUMBING CO.
PLUMBING CONTRACTORS
State License No. 1288
PLUMBING AND PLUMBING REPAIRS
301 HIGHWAY SOUTH 24 3-5290 WILSON, N. C.

Jones Cooling & Heating, Inc.
Carrier
Contractors for Heating & Air Conditioning
DIAL 243-5813
646 S. Tarboro St. Wilson, N. C.

BOYKIN UPHOLSTERING SERVICE
273-1463
800 S. Goldsboro Street
WILSON, N. C.

LOU - ANN FLORIST
Flowers for Every Occasion
306 E. Green St. Phone 243-3930
WILSON, N. C.

DIAL 6-8101
BLUE BIRD TAXI
24 Hour Service
Rocky Mount, N. C.

J. W. Thurman & Son
North Carolina's Oldest Plumbing and Heating Contractors
ROCKY MOUNT, N. C.

WILLIAMS TRANSFER & STORAGE, INC.
Agents For
UNITED VAN LINES
501 N. E. Main Street
Dial GI 2-2067
ROCKY MOUNT, N. C.

Rocky Mount Seat Cover Center
Furniture & Auto Upholstery
Auto Interior Accessories
Dial GI 6-9733
1442 S. Church

TARBORO STREET ESSO
Complete Automotive Service
General Repairs
Dial GI 2-9998
301 Tarboro
ROCKY MOUNT, N. C.

ROCKY MOUNT MEMORIAL COMPANY
Designers & Builders of Distinctive Monuments
Dial 446-8446
N. Church Street, Ext.
ROCKY MOUNT, N. C.

MARSHALL'S CONCRETE WORKS, INC.
Concrete Contractor
Dial GI 2-4811
West Mount Drive
ROCKY MOUNT, N. C.

RILEY'S AUTO REPAIRS
Complete Auto Repairing
Dial 442-5862
355 S. Washington
ROCKY MOUNT, N. C.

Winston-Salem, N. C.

B'nai B'rith Members—Enroll Now for Major Medical Coverage

Mutual OF OMAHA

INSURANCE CO.

Richardson Agency of Winston-Salem, Inc.

NORTH CAROLINA'S LARGEST HEALTH & ACCIDENT AGENCY
Home Owned

720 Peters Creek Parkway Winston-Salem, N. C. Dial PA 3-1854
1856 Pembroke Road. GREENSBORO, N. C. 272-5695

EDWARDS SEAT COVER CENTER

COMPLETE AUTO UPHOLSTERY — AUTO TOPS

Dial PA 2-2817 N. Liberty St. Winston-Salem, N. C.

ELLIS CYCLE CENTER

SCHWINN SALES & SERVICE
Repairs on Most Makes Bicycles & Tricycles

126 N. Marshall Dial PA 2-4109
WINSTON-SALEM, N. C.

SALEM REFRIGERATION CO., INC.

We Repair Commercial Refrigeration
And Air-Conditioners

1650 Hutton Street Dial PA 4-3431 WINSTON-SALEM, N. C.

YOU CAN BE SURE...IF IT'S Westinghouse

WALL - TURNER CO.

HEATING AND AIR-CONDITIONING
CONTRACTORS AND ENGINEERS

587 S. Stratford Road. Winston-Salem, N. C. Dial PA 4-0526

WATSON INSURANCE AGENCY, INC.

GENERAL INSURANCE

865-8586 201 E. Franklin Ave.
GASTONIA, NORTH CAROLINA

BARLOWE Painting Co.

Over 35 Years Experience

COMMERCIAL
INDUSTRIAL
RESIDENTIAL

Dial UN 5-2144
1220 Oakwood Ave.
GASTONIA, N. C.

Harrison Realty Company

Dial 864-3457
1626 Wilkinson Blvd.
GASTONIA, N. C.

WINSTON-SALEM, N. C.

MRS. STANLEY TULMAN, Correspondent

MRS. MARTIN PAUL ROTHBURG

Miss Sharon Lyn Taylor became the bride of Martin Paul Rothberg of Tampa, Fla., at 8 p.m. August 15 at Temple Emanul. Rabbi David Rose officiated Mrs. Rothberg is the daughter of Mr. and Mrs. Isadore Harry Taylor of Winston-Salem. She is a graduate of Sophie Newcomb College at New Orleans, La., where she was vice-president of Sigma Delta Tau social sorority, president of the Panhellenic Council, secretary of Mortar Board, and a member of Kappa Delta Pi education honor society. She was elected to phi Beta Kappa. Who's Who Among Students in American Colleges and Universities and the Tulane Hall of Fame. She will teach seventh grade English at Isidore Newman School in New Orleans this fall.

Mr. Rothberg is the son of Mr. and Mrs. Nathan Rothberg of Tampa. He is a cum laude graduate of the College of Arts and Sciences of Tulane University at New Orleans, where he was vice presi-

Your Prescription Headquarters
Patterson Drug Co.
City-Wide Delivery
112 W. Fourth Street
Dial PA 2-7194
WINSTON-SALEM, N. C.

BALDWIN
"SINCE 1862"
Liberal Trade-In Allowances
Moxley Piano Co.
Dial PA 2-7381 673 W. 4th
WINSTON-SALEM, N. C.

FRANK VOGLER & SONS
FUNERAL DIRECTORS — AMBULANCE SERVICE
Dependable Since 1858
Dial PA 2-6101 Winston-Salem, N. C.

FAYETTEVILLE, N. C.

POWELL - KISTLER & CO.

Members of New York Stock Exchange
and other principle Exchanges

Listed Stocks — Over the Counter Stocks
Mutual Funds — Bonds

Dial HE 3-2146 — 114 Old Street — Fayetteville, N. C.

BRANCH OFFICES:
Kinston, N. C. — Norfolk, Va. — Myrtle Beach, S. C.
Charlotte, N. C. — High Point, N. C.

SAVE WITH PAGE

Page Wholesale Building Supply
INC.

One Price To All — Lumber & Building Supplies

131 Broad — FAYETTEVILLE, N. C. — Dial HE 3-2176

Cape Fear Valley Coaches, Inc.
CHARTERED BUS SERVICE

P. O. Box 368 — Dial 485-2137
FAYETTEVILLE, NORTH CAROLINA

Charles Pearsall, Mgr. — *"Complete Pest Control Service"*

CAROLINA EXTERMINATORS
Small Monthly Terms to Meet Your Budget

210 Facility Drive — Fayetteville, N. C.

North Carolina's Oldest Newspaper

Published Six Days Afternoons and Sunday Morning

Fayetteville Laundry & Diaper Service
Sterilized Diaper Service — Delivery Twice Weekly
Diaparene Treated Diapers

108 Drake — FAYETTEVILLE, N. C. — HE 2-3898

Dial 693-3188
LOUIS WILLIAMS & SONS, INC.
Structural Steel - Chain - Bolts
Pipe & Columns
707-727 Seventh Ave. East
HENDERSONVILLE, N. C.

SKYLAND BATTERY & IGNITION CO.
Dial 693-6537
432 Kanuga Road
HENDERSONVILLE, N. C.

WEIZMANN'S MEMORY HONORED

The Ninth Study Mission of the United Jewish Appeal, headed by Joseph Meyerhoff, lays a wreath on Dr. Weizmann's grave during a visit to the Weizmann Institute of Science, Rehovoth, Israel.

dent of the Student Union, vice president of Hillel, a member of the Tulane Honor Board, Alpha Epsilon Delta honorary pre-medical fraternity and Omicron Delta Kappa national honor leadership society. He was elected to Who's Who Among Students in American Colleges and Universities and Phi Beta Kappa. He will attend Tulane Medical School this fall.

Given in marriage by her father, the bride wore a gown of ivory peau de soie, with a watteau train. Her veil fell from a scalloped crown of peau de soie, Alencon lace and seed pearls. She carried a cascade of phalaenopsis orchids, fleur d'amour and lilies-of-the-valley.

Maid of honor was Miss Wendy Ludwig of Shaker Heights, Ohio. Bridesmaids were Miss Nancy Burgess; Misss Dale Blomberg of Asheville, cousin of the bride; Miss Chary Rothberg of Philadelphia, Pa., cousin of the bridegroom; Miss Marjorie Eisen of Martinsville, Va.; and Miss Margery Held of Brooklyn, N. Y. The attendants wore gowns of pink satin with matching cluster headpieces. They carried crescents of pink carnations and sweetheart roses.

The bride's cousin, Linda Levin of Charlotte, was flower girl and Scott Bresler of New Orleans was ring bearer.

Ronnie Rothberg of Tampa was his brother's best man. Ushers were the bride's brother, Dr. David Taylor of Coral Gables, Fla.; Robert Adler, Richard Stein, Marty Solomon and Carl Zielonka, all of Tampa; and Larry Neuman of Lexington, Ky.

The bride's parents gave a reception in the ballroom of the Hotel Robert E. Lee after the ceremony. After a wedding trip to Miami, Fla., the couple is residing in New Orleans.

This summer has seen the marriage of several of our local young people. We would like to welcome the bride of Murray Politis, the former Miss Kay Bendheim of Richmond, Va. The wedding took place in Richmond Aug. 15.

Our most recent newly-weds are Bruce Cooper, son of Mr. and Mrs. Louis Cooper of Winston-Salem, and the former Nancy Carlin of Charlotte. The wedding took place in Chapel Hill Sept. 1.

Best wishes to all these young couples for a long healthy and happy life together.

Friends and neighbors of Mrs. Sam Katzin have been congratulating her on the many fine programs to appear lately on national TV written by her son-in-law Stephan Chodorov. The most recent of these was the hour-long program Sunday morning, Sept. 6th, titled "Out of the Ashes" on CBS. To write this most interesting program about the Jews of Holland, Steph and Rachel made a trip to Amsterdam last month.

The sympathy of the community goes out to Dr. and Mrs. H. M.

(Please Turn to Page 54)

Do Your Part!

Contribute to the North Carolina Home for the Jewish Aged

Call On Us for Quick Service
on:
RING HOLDERS
BOBBIN SHAFT GEARS
BOBBIN GEARS
SPINDLE SHAFT GEARS
KLUTTZ MACHINE AND FOUNDRY CO.
GASTONIA, N. C.

McMillan-Shuler Oil Co., Inc.
FOR FUEL OIL
DIAL HE 3-2161
Automatic Ticket Printing Metered Trucks
— Government Inspected —
708 S. Winslow St. — Fayetteville, N. C.
Distributors
SHELL
Petroleum Products

L. B. CLARDY CO.
Distributors of
FINE CIGARS AND SCHRAFFT'S
FANCY CANDIES
20 Irvine Street Dial CE 2-7324
GREENVILLE, S. C.

FAIRES, INC.
Mobile Home & Travel
TRAILER HEADQUARTERS
Sales—Service—Accessories
FAYETTEVILLE
CHARLOTTE JACKSONVILLE
NORTH CAROLINA

HUBBARD
Your Reliable Realtor & Quality Builder
We Build - Buy - Sell & Trade
Insurance & Property Management
Commercial & Residential
J. J. VICK W. C. MCPHAIL
EDDIE PARKER RAY DILLARD
DAVE DORSEY J. A. HUBBARD
Dial HU 4-1121
Hubbard Realty Co., Inc.
Haymount Point
FAYETTEVILLE, N. C.

M. and O.
CHEVROLET CO.
SALES -:- SERVICE
427 Franklin St. Dial HE 3-1655
FAYETTEVILLE, N. C.

Hamont Gulf Service
R. B. GUNTER
100 Broadfoot Dial HU 4-6241
FAYETTEVILLE, N. C.

940 on your dial
WFNC
Now 10,000 Watts
CAPE FEAR Broadcasting Co.
FAYETTEVILLE, N. C.

LET US MAKE YOUR TRAVEL RESERVATIONS ANYWHERE IN THE WORLD
AIR LAND SEA
CALL
HE 3-2730
"Your Travel Agent"
VERA BULLA Travel Bureau
Prince Charles Hotel Bldg.
Fayetteville, N. C.
AMERICAN SOCIETY OF TRAVEL AGENTS ASTA

STUART MARTIN
Interior Decorator
Residential — Commercial
DECORATIVE FABRICS
CUSTOM CREATED
● Draperies ● Slip Covers
● Bedspreads ● Rugs
● Accessories
1218 Ft. Bragg Rd.
Dial HU 4-2980
FAYETTEVILLE, N. C.

FAYETTEVILLE, N. C.

MRS. ALEX WAITMAN, Correspondent

MRS. STEPHEN ALAN SUGAR

Miss Phyllis Friedman, daughter of Mr. and Mrs. Harry Friedman of Lumbrton, N. C. and New York, became the bride of Stephen Alan Sugar, son of Mr. and Mrs. Emanuel Sugar of Lumberton, on Aug. 30, in a candlelight ceremony at Beth Israel Synagogue. Rabbi Henry Ucko and Rabbi Samuel Friedman, Wilmington, N. C. officiated. Miss Cynthia Friedman, sister of the bride, was maid of honor. Bridesmaids were Miss Sandra Friedman, Hollywood, California, Mrs. David Corn of Flemington, N. J., sisters of the bride. Miss Marsha Fleishman of Lumberton, Miss Rosyln Fleishman of Fayetteville, Miss Frances Sugar of St. Pauls, Miss Cheryl Fleishman of Wilmington was junior bridesmaid. Miss Donna Sugar was flower girl and Neil Fleishman and Mitchell Sugar were ring bearers. Dennis Sugar was his brother's best man. Ushers were Daniel Friedman, brother of the bride, Dr. David Corn, Stephen Scherman, Alan Gutschmit, Hyman Fleishman and Stuart Fleishman.

The bride's parents entertained after the cermony with a buffet dinner served in the Center. The couple will reside in Lumberton following a wedding trip to Puerto Rica. Mr. and Mrs. Leon Sugar of Fayetteville, Mr. and Mrs. Stanley Sugar and Mrs. Joe Sugar of St. Pauls, and Mr. and Mrs. Ernest Fleishman of Lumberton hosted dinner at Bob Kleha's after rehearsal, and Mr. and Mrs. Henry Fleishman, Mr. and Mrs. Monroe Evans, Mr. and Mrs. Harry Rulnick entertained with a wedding breakfast for the wedding party and out-of-town guests.

Mazel Tov to Mr. and Mrs. Harry Satisky on the engagement of their son Howard to Miss Lynne Rothstein of Raleigh. Lynne is the daughter of Mr. and Mrs. Al Rothstein.

Heartiest Congratulations to Mr. and Mrs. Ronnie Soloman up-

(Please Turn to Page 70)

Akers Center Barber Shop
EXPERT SERVICE
Aker's Center
GASTONIA, N. C.

What's Borthering The Jews?

(Continued from Page 32)

The striving to be like his white Protestant American neighbor is reflected in all aspects of his social and organizational life, starting with the strain on his Judaic value system and stretching to the architecture of the new synagogue or temple.

One gets the impression that there exists an inverse ration of size of community to the degree of survival strain. For example, this ambivalence is uniquely critical and painful as parents face the necessity for making decisions about their youngsters' dating. In the big city, with large numbers of potential Jewish spouses, the parents seem to have less concern about intermarriage or teendating of non-Jews as compared to the parents in smaller Jewish communities where the social life, of necessity, goes beyond the primary ethnic and religious group. The open membership country club, for which our defense agencies toiled so assiduously, leaves the acculturation door wide open. Once the Jew is accepted into the Green Hollows of our land, he then finds himself in the anomalous position of enjoying his new status but at the same time wanting his children "not to forget that they're Jewish."

I have used the country club and the teenager to illustrate this point. Almost any facet of the life of the American Jewish family could have served my purpose, for the hard-won freedom of the Jew to participate in the social, political, professional and business life of his community is accompanied by an unexpected Fear. Can a people who have survived centuries of persecution and attack, who carried the Book with them across the miles and years of wandering, can we now with equal heroism and fortitude survive success, The irony of needing a substitute for anti-Semitism to maintain the bond that makes us a people escapes few with whom I have talked.

There are those who welcome the "escape-hatch" which the position of the Jew in America seems to provide and who anticipate the disappearance of the Jewish community within two generations. There are others who appraise the situation in the same way and fear their conclusion, and there are still others who see a parallel between the 1960s in Germany. "We have it too good, it can't last." Whatever the conclusion, the ambivalence about Jewish life in an open society is a recurrent theme.

There is about in our land a seemingly chronic Jewish leadership problem that provides the setting for yet another emotional tug of war. The early German-Jewish leaders of America helped settle and Americanize the East European Jewish immigrant of the 1900s, who then turnd about the displaced his benefactors by also assuming, in a qualitative way, the leadership roles in the short space of 50 to 60 years.

Now we find the first and second generation native-born Jew with his new social position, education and middle-class values again replacing the immigrant father and grandfather. The ambivalence occurs not only in the feeling of leadership displacement but in the deeper feeling that both need each other on the community leadership level, yet each exhibits

- Moving -
Local and World Wide

HALEY
Transfer & Storage

Agents of
ALLIED VAN LINES

World's Largest — Most Trusted Movers

Storage - Packing - Crating
Heavy Machinery Moving

Dial: Day
882-6320 or 882-9615
Night: 882-1229

105 S. Centennial
HIGH POINT, N. C.

HIGH POINT, N. C.

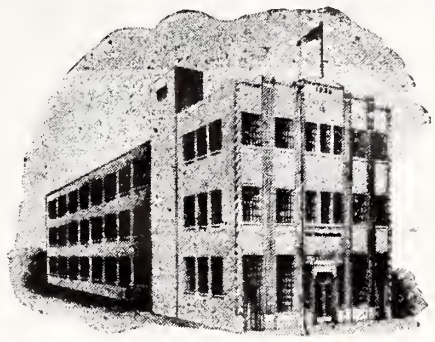

The High Point Enterprise
DAILY and SUNDAY
HIGH POINT, NORTH CAROLINA

J. B. WHITE CONSTRUCTION CO.
GENERAL CONTRACTOR
Distributor for Inland Steel Building Systems
515 South Hamilton Phone 883-4327
HIGH POINT, N. C.

Every drop is fresh off
nearby farms

farmers dairy

DOBBINS ELECTRIC CO.
ELECTRICAL CONTRACTORS
RESIDENTIAL — INDUSTRIAL — COMMERCIAL
Call 888-5226 HIGH POINT, N. C. 412 N. Wrenn St.

Please Patronize Our Advertisers

Southern Motors, Incorporated
CHRYSLER — PLYMOUTH — VALIANT
Automotive Sales and Service
Be sure to see the All New 1965 Chrysler Now On Display

Telephone 882-3375 2100 S. Main St.
HIGH POINT, N. C.

E. E. YOUNTS, Inc.
General Contractors
725 West Grimes Ave.
HIGH POINT, N. C.
Phone 882-8149

Williams Flowers & Gifts
4018 N. Main
HIGH POINT, N. C.
24 Years of Dependable Service for All Occasions
Phone 888-5011

Caldwell Stamp & Printing Co.
Rubber Stamps and Printing
209 E. Russell Dial 883-1976
HIGH POINT, N. C.

COMPLETE RADIATOR SERVICE
Holt Radiator Repair
203 West Green St.
Phone 888-5693
HIGH POINT, N. C.

R & H Insulation Co.
Insulation and Weather Stripping
Call Day or Night
888-5628
882-9200
Box 5071 High Point, N. C.

United Waste Materials Co.
All Types of Waste Paper
Mill Waste - Wiping Rags
Bagging, Etc.
Phone 883-5221
611 S. Hamilton Street
HIGH POINT, N. C.

feelings of impatience with the other. How many times one hears the remark from the elder community statesman that "It's time to let the younger men take over." Yet often, when the chips are down, it's either the money or the power of the "older leaders" that must be called into the communal arena so that the dreams of the younger men may become realities.

A third kind of ambivalence the question of whether the race is worth the candle — the Jew shares with his white, Protestant, American neighbor in suburbia. Both are plagued with the same nagging self-doubts, the same review of the ledger of life, measuring whether the prize is worth its cost. Again, though, the millenial of the Jew seems to operate to add some extra decibles to the pain he feels. Not by accident is the current literature of alienation so dominated by the young Jewish authors and no dialogue seems quite so poignant as that between the successful business man of the midwest trying desperately to explain to his son in New York that he, too, knows about despair.

The State of Israel provides the fourth item on the agenda of ambivalence by the American Jew. Interestingly, the specter of dual loyalty is not the paradox to be wrestled with but the more mundane and more easily understood problem of dividing the philantrophic dollar between local Jewish social welfare needs and the needs of our people overseas.

Communities have been split asunder and one still finds deep scars on the hide of some communities after "that" allocations meeting. And if this were not enough for the allocators to wrestle with, we now have rising — and quite rapidly — on the fund raising horizon, the Jew who must decide how to divide his dollar between a host of general community projects and organizations, in addition to his local and overseas Jewish requests.

It is not only funds which must be allocated and which communal agencies compete for; bitter battles are fought for the time and allegiance of the "leader." Thus many Jews find themselves burdened by competing — and sometimes desparate — demands on money, loy-

(Please Turn to Page 55)

PURCELL SUPPLY COMPANY
Carrier
Plumbing, Heating, and Air Conditioning Service and Installation
725 West Green St. High Point, N. C. Phone 882-1411

Commercial Banking & Insurance
High Point Bank & Trust Company
Incorporated 1905
HIGH POINT, NORTH CAROLINA

Blackwell Insurance Agency, Inc.
Insure — Stay Insured & Rest Assured"
724 English Street Phone 888-7932
HIGH POINT, N. C.

SUPERIOR SIGN COMPANY
BUILDERS OF SUPERIOR SIGNS FOR 15 YEARS
Phone 882-2226 HIGH POINT, N. C. Greensboro Rd.

MOBIL PAINT STORE
HIGH POINT'S COLOR CENTER
A COMPLETE LINE OF PAINTS AND WALLPAPER
1645 English Street Phone 882-9327
HIGH POINT, N. C.

Ceramic Tile Pre Cast Terrazzo
Marble Terrazzo
Southeastern Marble & Tile Co., Inc.
CONTRACTORS
1233 Montlieu Ave. High Point, N. C.
S. Taro Phone: 883-1720 - 882-3811 Charles Taro

Please Patronize Our Advertisers

HALL Printing Co

THE BEST IN COMMERCIAL PRINTING
882-2116 Phone 882-1314
HIGH POINT, N. C.

HIGH POINT CANVAS SHOP
Awnings — Truck Covers
Furniture Pads
335 W. Burton
Dial 88 8-4306
HIGH POINT, N. C

Leading scientists from Israel and the United States addressed the Sixth Annual Conference on Science and Technology in Israel and the Middle East, held in New York, under the auspices of the American Technion Society, which provides financial and technical assistance to Technion, Israel Institute of Technology, located on Mount Carmel in Israel. Top row, left to right, Dr. Morris Ettenberg, Brooklyn Polytechnic Institute, Dr. Guido E. Hilbert, U.S. Department of Agriculture, Dr. Markus Reiner, one of the Technion's leading research scientists. Bottom row, Charles Bartfeld, head of the Israel Students Organization in U. S., Dr. Seymour Jeffries, chief executive of top American pharmaceutical company and Dr. Amihud Kramer.

A Man For All Seasons

(Continued from Page 27)

Prior to the High Holy Days the Jewish chaplain conducts special institutes and makes available special bulletins. Typical of the interest these activities inspire is the experience with the challahs. No round challahs were in prospect several days prior to last Rosh Hashanah. The wife of a dentist stationed at Fort Lee offered to instruct any interested women in the art of baking challah. A suprisingly large number of girls turned up at her kitchen one morning and then spent most of the day running between Brezak's Bakery and their own homes to practice what they had just seen demonstrated. Dough began to rise all over the post. Emergency phone calls went from one Jewish home to another. A frantic search was made for containers large enough to hold a challah recipe that called for 10 cups of flour. Brand new plastic garbage pails saved the day. Even at 11 P.M. the dentist's wife was still racing around Fort Lee to help solve challah-baking problems.

The golden challahs that decorated Jewish tables at Fort Lee on Rosh Hashanah gave the Jewish military families a greater feeling of Yom Tov because they had been involvd in the preparations. Two other military wives, both in their twenties, spent a day in the kitchen of a home at a nearby Federal reformatory up to their elbows in chopped herring to prepare for the Jewish Chapel's break-the-fast dinner.

At Sukkot, a committee of the Chapel's Jewish Women's Guild was busy decorating the Sukkah.

ASHEVILLE BALLET SCHOOL
Home Of Asheville Ballet Guild
90½ Patton Avenue
252-9636
ASHEVILLE, N. C.

BUY ONE GET ONE FREE
MARY CARTER'S PAINTS
Dial 254-7955
49 Coxe Avenue
ASHEVILLE, N. C.

ARCADIA DAIRY FARMS
651 Haywood Road — West Asheville
AL 2-1991 Asheville, N. C.

Asheville, N. C.

HENDERSON CONSTRUCTION CO.
• CONSTRUCTION • REMODELING
COMMERCIAL & RESIDENTIAL
Dial AL 2-5163
Wentworth Rd., Rt. 5, Box 350 Asheville, N. C.

Carl N. Bean Tile & Marble Co.
CLAUDE E. BROCK, Owner
ASPHALT - CERAMIC - TERRAZZO
DIAL AL 3-5591
3 Beaver Valley Road Asheville, N. C.

R. L. Miller Plumbing Co.
Specialist in New Construction
18 Yrs. Exp. Work Guaranteed
Commercial & Industrial Maintenance
BIDS WELCOME
N. C .State License 2178
Dial 667-1481
Holbrook Road
ENKA, N. C.

ASHEVILLE
Union Bus Station, Inc.
Information — Tickets & Tours
Via Carriers Listed Below
Greyhound Lines
Trailways
Independent Lines
253-5353
33 Coxe Ave.
ASHEVILLE, N. C.

Asheville Bowling Center
Open Bowling 24 Hrs. A Day
Reduced Prices To Students Till 6 P.M.
Free Instruction
Pro-Shop
Ball Drilling & Repairing
At Intersection of Hwy. 70 and Hwys. 25-19-23 North
51 Merrimon Ave.
252-2429
ASHEVILLE, N. C.

Bennett's Motel
Four Blocks from Downtown
Restaurants Across Street
Private Heated Pool
Free TV - Air Conditioned
Inn Room Coffee - Family Units - Carpets
On Hwys. 19-23-25 & 70 N.
107 Merrimon Ave. 254-5306
ASHEVILLE, N. C.

S. W. HARRINGTON, INC.
New — Used — Rebuilt
MACHINERY — MOTORS — MILL SUPPLIES
Acetylene and Electric Welding
71 Thompson, Biltmore Dial AL 3-4752
ASHEVILLE, N. C.

ALBERT HERMAN
PAINTING — PAPERING & DECORATING
11 Lakeshore Drive AL 2-8442 Asheville, N. C.

NEWBRIDGE SERVICE
Arnold Dorsey, *Owner*
Road Service - Repairs
Mechanic on Duty
Complete Auto Repair Shop
Motors - Transmissions
Generators - Starters
Tune-Ups - Brakes
Radiator Repairs
252-9530
1475 Merrimon Ave. at Newbridge
ASHEVILLE, N. C.

WHITT'S
ESSO SERVICE
Formerly Owen's Esso
Esso
We Steam Clean Motors & Chassis
7:00 A.M. - 9:00 P.M.
Sundays 8:00 A.M. - 6:00 P.M.
ROAD SERVICE
"Your Car Is Our Concern"
252-9506
Haywood Rd. & Roberts
130 Roberts
ASHEVILLE, N. C.

CARLYLE E. SNUFFER
BUILDING CONTRACTOR
Crestwood Lane
Phone 667-3025
ENKA, N .C.

PISGAH CAFE
Dining Room & Curb Service
139 Patton Ave.
Phone 252-9425
ASHEVILLE, N. C.

BEN'S AUTO SERVICE
Transmission - Auto Repairs
McDowell St. at Southside
Phone 252-9775
ASHEVILLE, N. C.

ASHEVILLE TRUCK SERVICE
TRUCKS REPAIR & SERVICE
252-5380 Asheville, N. C.

OPEN KITCHEN
Catering - Private - Business
941 Riverside Dr.
252-9277 Asheville, N. C.

Viviane Woodard
COSMETIC STUDIO
"Beauty Has A Thirst For Moisture"
No Lady's Wardrobe is Complete Without Viviane Woodard Cosmetics
Everything A Lady Needs . . . In Any Shade
Free Demonstrations
Inquire About Our Home Demonstrations
The Cosmetic Approved By The Society of Make-Up Artists
Now Allergenic
254-3145
104 Westgate Shopping Center
ASHEVILLE, N. C.

MUFFLERS!
Guaranteed For As Long As You Own Your Car
FAST - FREE
15-Minute Installation!
LIFE TIME GUARANTEE
Muffler Shop
(Next to Eddie Joyner's)
1050 Patton Ave. AL 3-5682
ASHEVILLE, N. C.

JARRETT'S PRESS, INC.
COMMERCIAL AND ADVERTISING PRINTERS
Quick Service
23 S. Lexington Ave.
Dial AL 3-6131
ASHEVILLE, N. C.

GRAY REALTY & INSURANCE CO.
Rentals - Sales
Insurance
41 Montford Ave.
253-1626 Asheville, N. C.

TOMMY'S ESSO SERVICE STATION
AL GARLAND, *New Owner*
100 Montreat Road
669-8851 Ashevlile, N. C.

THE MILLER PRINTING CO.
Printers — Lithographers Binders
15 Rankin Ave. AL 3-2366
ASHEVILLE, N. C.

Driving by the Chapel one could see strollers, toddlers, playpens, a store-ful of toys and lots of little teeth biting into fruit and vegetables meant for hanging — not to mention the patter of little feet under ladders. Who can forget the scene at the housing area during Hal Hamoed when the Jewish chaplain visited many homes with an ethrog and lulav and joined with individual families in reciting the prayers to achieve fuller understanding and appreciation of the festival.

What is Simhat Torah anywhere in the world without flags and apples and treats? Fort Lee's Jewish Chapel left nothing for the Jewish army brat to desire, either on Simhat Torah or on Hanukah. The Jewish Women's Guild tries constantly to offer GI children the most meaningful Jewish experiences, especially at holiday time. The special gifts provided by Serve-a-committees of JWB's Womn's Organizations' Services are the highlights of Purim and Hanukah parties. Last year a menorah was made from a mortar shell casing and bullet shells from an M-1 rifle. Where else but on an Army post would the majority of the members of a Jewish community unite on the first night of Hanukah for an outdoor candle-lighting ceremony — the Menorah being produced by the Post Engineer — and a song-fest? Not everything is for the children. The adult Jewish community celebrated Hanukah at a dinner and midnight dance held at the local synagogue. At affairs like these the tight bonds uniting our community are reaffirmed.

On a military post, too, the birth of a new baby in the Jewish community is always a wonderful experience as evidence of the community's growth. When there is a brit, everyone is invited, and everyone comes, even non-Jewish company commanders and senior officers. The entire community comes to the Jewish Chapel on Shabbat when a new baby girl is named. At a Bar Mitzvah service not too long ago we welcomed the commanding general and his wife to the Jewish Chapel. Some well-meaning member of the congregation handed the general a pink yarmulka. This was the same general who had told me, on my first official call, about his experiences as a "shabbos goy" in Boston.

What does the Jewish chaplain do, people ask. He finds an apartment for a young couple and their infant who have just arrived from Boston and have no place to live.

(Please Turn to Page 61)

R. Sargent Shriver, Director of the United States Peace Corps, together with Mrs. Shriver, were co-chairmen of the Israel Independence Ball, held on June 7 at the Sheraton Park Hotel in Washington, D. C.

Since 1930
Duraclean Rug & Upholstery Cleaners
is the ONLY carpet and upholstery cleaning service ever to receive 3 famous seals!
HERB JOHNSON, Owner
Free Estimates
Day or Night 254-3878
68 Greeley W. Ashe
ASHEVILLE, N. C.

ASHEVILLE Welding Company
GUARANTEED WELDING
"Satisfactory Service Since 1919"
13 Southside Dial AL 3-8191
ASHEVILLE, N. C.

HODGENS' Floor Covering Co.
21 Broadway
Dial AL 3-3411
ASHEVILLE, N. C.

Fred Mutton's Esso Service Station
76 Biltmore Ave. Dial AL 2-9882
ASHEVILLE, N. C.

CHARLESTON, S. C.

Last year's Outstanding Charleston Jewish Woman will head the United Fund Individual Division campaign, which began Sept 21.

Mrs. David S. Goldberg, mother of three and an active participant in civic affairs, was named to the position by Thomas E. Thornhill, Torch Drive chairman.

David Furchgott, a son of Mr. and Mrs. Max Furchgott, 19 Tarleston Drive, South Windermere, has returned from the Union of American Hebrew Congregation Camp-Institute at Cleveland, Ga., where he was elected president of the Southeast Region of the National Federation of Temple Youth. Mr. David Shulman a son of Mr. and Mrs. Nathan Shulman of Byrnes Down, was elected to the office of treasurer.

Mrs. Margot S. Freudenberg of 107-F Ashley Ave. attended the Congress of Physical Medicine and Rehabilitation in Boston.

We would like to take this opportunity to extend congratulations and best wishes to the young couples and their families on recent weddings.

Mr. and Mrs. Arthur Shorago now of Miami, Fla. Mrs. Shorago is the former Phyllis Rundbaken, daughter of Pearl and Abe Rundbaken.

Mr. and Mrs. Jay Feinberg of Baltimore. Mrs. Feinberg is the former Judith Hyatt of Baltimore, and Jay is the son of Minnie and Morris Feinberg.

Mr. and Mrs. LeRoy Rosenberg of Fort Hood,, Texas. Mrs. Rosenberg is the former Cheryl Binder of Gastonia, N. C., and LeRoy is the son of Jennie and Harry Rosenberg.

Mr. and Mrs. Joel Doobrow of Charleston. Mrs. Doobrow is the former Phylis Levy of Augusta, Ga., and Joel is the son of Gussie and Louis Doobrow.

Mr. and Mrs. Merwyn Rabinowitz of Atlanta, Ga. Mrs. Rabinowitz is the former Lynn Rachelson of Atlanta and Mervyn is the son of Rosalie and Louis Rabinowitz.

Mr. and Mrs. Paul Rundbaken, now of Jacksonville, Fla. Mrs. Rundbaken is the former Linda Blum of Sumter and Paul is the son of Pearl and Abe Rundbaken.

We bring good wishes and congratulations to Shul Secretary Sam Rosen and his wife, Brenda, on the birth of their first child, Adam Jamie, and to the grandparents. Joan and Walter Fox welcomed their fifth child and second daughter, Jennie Rachel. To them and the grandparents, a hearty Mazel-Tov.

Mazel tov to Mr. and Mrs. L. LeRoy Silverstein on the engagement of her daughter, Ellaleah Coplan to Nickie Bluestein, son of Mr. and Mrs. Melvin Bluestein and grandson of Mrs. Bessie Bluestein.

BAR MITZVAHS

Mazel-tov to Marshall Berry, whose Bar Mitzvah took place early this summer. Also, to Jeffrey Levinson our heartfelt congratulations.

Mr. and Mrs. Samuel L. Barshay, of Summerville, S. C., announce the engagement of their daughter, Miss Elizabeth Rai Barshay, and Mr. Jerry Irwin Kaylie of Brooklyn, a son of Mr. Sam Kaylie and Mrs. Tess Kaylie, both of New York City.

Miss Barshay, a graduate of Summerville High School, attended the University of Alabama and the University of South Carolina.

Mr. Kaylie was graduated from Eastern District High School and is a student at New York City College.

Our heartfelt sympathy is extended to the family of the late Bertie Berlin, widow of Sam Berlin. May they be comforted in their grief.

ROBERT W. TURNER AGENCY
Real Estate & Insurance
744-7431
3983 Rivers Avenue
CHARLESTON HEIGHTS, S. C.

Open 11 A.M. to 10:30 P.M. Week Days
11 A.M. to 9:30 P.M. Sundays
VIC'S GOLF RANGE
Professional Lessons by Appointment
Folly Road CHARLESTON, S. C. Dial 795-2350

CHARLESTON, S. C.

Avey Brothers Service Centers
Esso
"Two Locations To Serve You"
ROAD SERVICE
Open 7 Days — We Give S&H Green Stamps
Wheel Balancing - Brake Service
Tune-Ups - Free Pick-Up & Delivery
744-6042
Palmetto Shopping Center at Airport Road Charleston, S. C.

Martin's Esso Servicenter
Complete Tune-Ups
Minor Repairs
Brakes Adjusted — Road Service
7 A.M. to 9 P.M.—7 Days Weekly
O. L. MARTIN, Owner
501 Maybank Hwy. 795-0747
CHARLESTON, S. C.

BRAILSFORD'S METAL WORKS
GM DELCO HEATING COOLING Product of General Motors
HEATING AND AIR CONDITIONING
SHEET METAL — ORNAMENTAL IRON
1338 Fretwell St. N. CHARLESTON, S. C. Dial SH 4-1819

GAMBLE'S AMERICAN SERVICE
Minor Auto Repairs - Pick-Up & Delivery
Road Service
We Give Top Value Stamps
4525 Rivers Avenue 744-9195
CHARLESTON, S. C.

John McAlister, Inc.
EST. 1886
Continuous Service for 75 Years
Dial 722-8371
150 Wentworth St.
CHARLESTON, S. C.

Spivey's Electric Service, Inc.
Motor Rewinding & Repairing
New & Used Motors
16 Cumberland Dial RA 3-5309
CHARLESTON, S. C.

RUTH'S FLORIST
A Distinctive Floral Service
766-7964
1644 Savannah Hiway
CHARLESTON, S. C.

Sutton's Sinclair Station
Open 7 Days A Week
Trained Mechanic Always On Duty
General Repairs
747-9256
3303 Rivers Ave.
CHARLESTON, S. C.

FOLLY ROAD SERVICENTER
Auto Repairs
Dial 795-9950
897 Folly Road
CHARLESTON, S. C.

GREENVILLE, S. C.

McCARLEY & CO., INC.
Member of the New York Stock Exchange
Inquiries Invited
Asheville, N. C. Charlotte, N. C.
Hickory, N. C. Greensboro, N. C.
Charleston, S. C. Columbia, S. C.
Dial CE 2-5621 S. C. National Bank Bldg. Greenville, S. C.

LEWIS ALEXANDER
BUILDER
Distinction of Design
Homes by Lewis Alexander — Standard of Quality
CHurchill 4-4026
143 Dellwood Dr. Greenville, S. C.

GARY'S BOARDING HOUSE
ROOM & BOARD - STEAM HEAT - FAMILY STYLE MEALS
LIVING ROOM AND TV PRIVILEGES
802 E. Washington Greenville, S. C. CE 2-8034

ALLSTATE LANES FUN CENTER
32 Lanes - 12 Billiard Tables - Air Conditioned - Free Parking
Free Nursery Service - Food Center - Bowling Equipment
Cedar Lane Road Greenville, S. C. 246-1661

WILHITE'S CATERING SERVICE
RECEPTIONS - PARTIES - BANQUETS
"We Furnish Everything"
239-4584
207 Worley Road Greenville, S. C.

ASHLEY'S HEARING AID CENTER, INC.
W. E. "BILL" ASHLEY, Consultant
Authorzied Distributor TELEX
9 Lewis Plaza Greenville, S. C. Dial 239-6385

PLAZA
House of Beauty
Air Conditioned
COMPLETE
Beauty Service
Hair Styling - Cutting - Tinting
Featuring Dermetics Cosmetics
Dial 235-1031
Edith R. Sumner, Owner
Open Evenings
by Appointment
2107 Augusta Road
GREENVILLE, S. C.

John Roberts
FLORAL CO.
We Carry Every —
— Blooming Thing
Complete Floral Service
Corsages - Weddings
Funerals
We Carry A Complete Selection
of Artificial Designs
232-8269
Nights, Sunday & Holidays
239-6433
2223 Augusta Rd.
GREENVILLE, S. C.

Winston-Salem, N. C.

(Concluded from Page 47)

Dillabough upon the recent death of his father Dr. A. H. Dillabough.

Visiting Rabbi during the High Holy Days for th Beth Jacob Congregation was Rabbi Milton Friedman, who is a graduate of the University of Pennsylvania, Gratz College and is presently a Junior at the Jewish Theological Seminary in New York. In addition to conducting the complete service, he also acted most ably as Cantor for the Congregation.

Holiday services at Temple Emanuel were, as usual, conducted by Rabbi David H. Rose.

Williamston, N. C.

MRS. IRVING M. MARGOLIS, Correspondent

Mr. and Mrs. Sam Scheib and children, Rochelle and Joseph, Mr. and Mrs. Meyer Scheib and daughter, Eva, all of Windsor have returned from a visit with relatives in Brooklyn, N. Y.

Dr. and Mrs. Richard Margolis and children, Rachel, Beverly, Kerry, and Alan, of St. Louis, Mo., were guests of his parents, Mr. and Mrs. Frank J. Margolis. Mr. and Mrs. Norman Arenwald of New York City were also guests of her sister, Mrs. Margolis, and Mr. Margolis. Later, Mr. and Mrs. Margolis visited her brother and sister-in-law, Mr. and Mrs. Milton Bloom at Virginia Beach.

Mr. and Mrs. C. D. Pittman attended the wedding of her niece, Miss Jody Breen, to Ramon Saul Franko at Ahavath Achim Synagogue in Atlanta, Ga. The bride's father, Emanuel Breen, is a native of Rocky Mount, N. C. During the past month, Mr. and Mrs. Irving M. Margolis have had as their guests various members of their family: Mrs. Jacob Levy of Rocky Mount, Dr. and Mrs. Gary R. Smiley and children, Steven and Karen, of Chapel Hill. Mr. and Mrs. Alan S. Fields of Durham, and Mrs. Louis Novey of Miami Beach, Fla.

Don't Forget!
Contribute to the North Carolina Home for the Jewish Aged

Marjorie Palmer School of Dance
Completely Air Conditioned
Free Parking
Classes for Children of all Ages
Professional Instruction
Ballroom - Physical Fitness
Tap - Acrobatic
Ballet - Musical Comedy
Modern Jazz
For Business or Residence
244-3555 or 244-4959
Lake Forest Shopping Center
GREENVILLE, S. C.

Thomasson Bros.
Cleaners & Laundry
Dial 235-8581
101 Augusta St. and
1303 E. Washington St.
GREENVILLE, S. C.

PRUE HUFF ESSO SERVICENTER
Complete Radiator Repairs
1438 Augusta Rd.
232-4220 Greenville, S. C.

J. B. Forrest Co.
Appliance & Heating Repairs
Electrical Repairs
and Contracting
Residential & Commercial
DIAL
244-0796
19 N. Acres Drive
GREENVILLE, S. C.

"THE ORIGINAL"
Ye Olde Fireplace
STEAK HOUSE
S. Pleasantburg Dr.
(291 By Pass)
GREENVILLE, S. C.

W. D. Trotter Body Shop
Body & Fender Specialists
Auto Painting
Color Matching
On Any Make Or Model
All Work Guaranteed
24-Hour Wrecker Service
dial 585-2081
155 Central
SPARTANBURG, S. C.

PINE STREET ESSO SERVICENTER
Complete Auto Service
215 S. Pine
Phone 582-9324
SPARTANBURG, S. C.

INGRAM'S GENERATOR & ALTERNATOR SERVICE
Rebuilt-Repaired-Exchanged
White Avenue
582-0516 Spartanburg, S. C.

SMITH - OUZTS Drug Stores
No. 1—582-3411
No. 2—583-8424
No. 3—583-6315
SPARTANBURG, S. C.

FOR BEAUTIFUL FLOWERS
See
RUSS GAFFNEY
FLORIST
410 E. Main St. Phone 582-6922
SPARTANBURG, S. C.

BELL LAUNDRY
A Complete Laundry Service
To Fit Every Family
and Every Purse
448 Marion Ave. Dial 583-8668
SPARTANBURG, S. C.

Carolina Foundry & Machine Works
Founders & Machinists
CAST IRON — BRASS
ALUMINUM
Service & Quality Since 1927
S. Church Extension
Dial 582-4504
SPARTANBURG, S. C.

What's Borthering The Jews?

(Continued from Page 50)

alty and service. Often the movement into leadership role in the general community is accompanied by a weakening of ties to the Jewish community. The leader thus feels conflicting loyalties and frequently there is an undercurrent of hostility toward him among those who labor solely or primarily in the Jewish communal vineyards.

The Jew who assigns first priority to the Health and Welfare Council and to the Community Chest is a defector in the eyes of those for whom there is no cause other than the Jewish Community Center, the Synagogue, or the Federation. The Health Welfare Council Board member can, on the other hand, regard the Center volunteer as parochial and narrow in approach. President Johnson ended a recent address warning of the danger of narrowing our horizons to the fellowship of neigborhoods before we broadened our horizons to the wider universal brotherhood. I took these words as a reflection of the difficulty each of us faces as we are beset by many demands on our hearts and our minds.

A final impression is one that concerns the religious leaders of our American Jewish community and, I am told, also worries the minister and priest in regard to their flocks. Synagogue membership (and the number of new synagogues), like church membership, is at an all time high. However,

(Please Turn to Page 58)

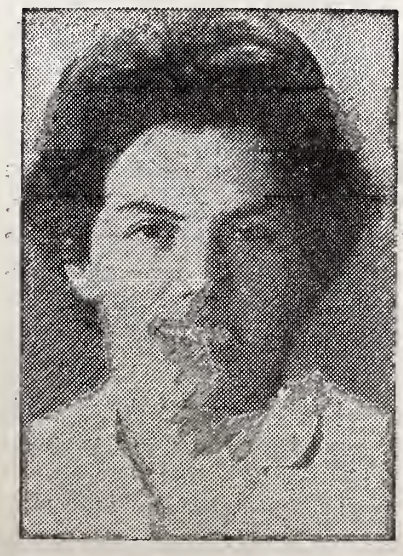

Dr. Dina Fietelson, of Jerusalem, 200th recipient of a National Council of Jewish Women scholarship, has arrived here for graduate study.

Greenville - Spartanburg, S. C.

LEWIS DETECTIVE AGENCY
Insurance Investigation - Industrial - Employment
Internal Security - Guard Service - Civil - Tracing
Stokes Building GREENVILLE, S. C. 233-8455

For Fuel Oil
DIAL CR 7-2231
Joe A. Foster Oil Co., Inc.
Metered
Delivery
Service
SHELL
GREENVILLE, S. C.

Dave Newell's Sinclair Station
"The Man to Call in
An Emergency"
Complete Car Service
Minor Auto Repairs
ROAD SERVICE
PICK-UP & DELIVERY
Serving the Sherwood Forest Area
U-HAUL TRAILERS
239-6849
(Legrand Blvd. at 291 By-Pass)
S. Pleasantburg Dr.
GREENVILLE, S. C.

SEABORN PLUMBING CO.
General Plumbing Contractor
2916 Anderson Road
239-8417 Greenville, S. C.

"25 Years Experience"
HUDGENS
PAINTING
& DECORATING SERVICE
Residential - Commercial
Fully Insured
Day or Night Call
239-2867
101 Donnybrook Ave.
GREENVILLE, S. C.

MEDICAL ARTS PHARMANCY
Complete Drug & Prescription Service
407 Vardry
at Vardry Medical Ct.
232-1534 Greenville, S. C.

TOM JENKINS ESSO SERVICE & GARAGE
Road Service
2335 E. North Ext. 233-9615
GREENVILLE, S. C.

COOPER'S SUPER MARKET
City Wide Delivery
1629 E. North
233-2773 Greenville, S. C.

HERMAN JONES ESSO STATION
Complete Auto Service
1002 Laurens Road
Phone 233-9373
GREENVILLE, S. C.

BAKER BUILDING & REMODELING
No Job Too Large Or Small
21 Neal Circle
244-6027 Greenville, S. C.

JOE SMITH ORNAMENTAL IRON
"Free Estimates"
1601 Reidville Road Call 582-2743
Railings - Brackets - Columns - Patio Covers
Carports - Flower Boxes
SPARTANBURG, S. C.

Mrs. Allen L. Rogers, *Pres.* Vernon W. Patterson, Jr., *Vice-Pres.*
COFIELD & ROGERS, INC.
General Insurance Agents
112 W. Dunbar SPARTANBURG, S. C. Phone 582-1243

Columbia - Myrtle Beach, S. C.

AAA Home Cleaners
ALL TYPES CLEANING
Rugs
Upholstered Furniture
Wall to Wall Carpets
WALLS & CEILINGS
MACHINE CLEANED
Floors Cleaned and Polished
AL 3-5188
806 Pavillion
COLUMBIA, S. C.

The **CLIPPER SHIP INN**
OFFERS THE FINEST IN COASTAL DINING
Home of The Original Charcoal Fireplace
Shore Dinners
Lobster Pool
Diner - American Express
Carte Blanche
Package Liquor Store On Premises
Organ Music
Dial 236-2424
JOHN LOUD, *Owner*
10 Miles S. of Myrtle Beach
GARDEN CITY, S. C.

CROWSON-STONE PRINTING CO.
PRINTERS
LITHOGRAPHERS
819 Main St. Dial AL 3-7523
COLUMBIA, S. C.

JAMES COLLINS
PAINTING CONTRACTOR
Sober - Reliable Workmen
448-6055
Bay Street
MYRTLE BEACH, S. C.

COMMERCIAL STATIONERS, INC.
Phone 253-4052
COMPLETE OFFICE OUTFITTERS
764 Meeting Street West Columbia, S. C.
Supplies - Furniture Equipment
Serving the Columbia and Pee Dee Area

Painting & Decorating
FLOOR SANDING AND REFINISHING
"No Job Too Small No Job Too Large"
Established 1946
Residential - Commercial
Industrial - Institutional
We and Your Property Are Fully Insured
Free Estimates
L. W. CLARK
Dial 448-6108
ANYTIME
301 South Myrtle
MYRTLE BEACH, S. C.

Ceramic Supply Co.
Marion Martin, *Owner*
635 Broadway Extn.
Dial 448-5147
Complete Line of Ceramic Supplies
Wholesale - Retail
Greenware, Glazes, Slip
Free Parking in Rear
MYRTLE BEACH, S. C.

COLUMBIA, S. C.

MRS. BERNARD LADEN, Correspondent

The wedding of Miss Susan Sherman, daughter of Mr. and Mrs. Louis Sherman of Washington, D. C. and Ben Ellis Laden, son of Mr. and Mrs. Bernard Laden of Columbia, took place Sunday, August 16th at 4:30 P. M. at Washington Hebrew Congregation. Rabbi Gerstenfeld officiated.

Miss Barbara Sherman, sister of the bride, was maid of honor. Bridesmaids were Shirley Laden, sister of the groom, Ruth Sherman, Louis Bogen and Linda Sennett, cousins of the bride.

Manuel Carbello of Newark, New Jersey served as best man. Ushers were Michael Sherman, brother of the bride, Samuel Laden, brother of the groom, Alan Kahn, Peter Tomlinson, Roger Norton and Mark Addelman.

A seated dinner followed the ceremony.

Mrs. Laden is a graduate of Vassar College.

Mr. Laden was graduated from Princeton University and has completed one year of graduate study at Johns-Hopkins University, Baltimore Maryland.

Upon return from their wedding trip to Canada, the couple will reside in Baltimore.

The late Rabbi Abraham Herson of the Beth Shalom Synagogue was honored in two separate ceremonies Sunday, August 30th by the members of the Congregation.

A monument to the memory of the late Rabbi was dedicated at the Beth Shalom Cemetery at a service presided over by his successor, Rabbi Murray Gershon.

Following rites at the cemetary, a portrait of the late rabbi was unveiled at the Educational Building by Mrs. Herson and her daughter, Diane.

Presiding at the unveiling were Henry Hammer, president of the synagogue. He was asssited by Mrs. Henry Hammer, president of the auxiliary. The congregation donated the portrait.

Principal speaker was Abe Thomy of Sumter, S. C. who painted the portrait and who donated his artist services. He was a personal friend.

During the ceremony, Mrs. Herson was presented a certificate of a memorial to Rabbi Herson which has been placed in Israel. The presentation was made by Ben Stern, who served as president of the synagogue during Rabbi Herson's tenure.

Mrs. Ted Solomon headed the memorial committee and introduced the principal speaker.

The Beth Shalom Congregation held a reception for Rabbi and Mrs Murray Gershon on the evening of August 23rd in the Social Hall of the Synagogue. Mrs. Leonard Balser was chairman and delicious homemade cakes were provided by the Daughters of Israel. Decorations were by Mrs Jeff Sunshine.

A spaghetti dinner was sponsored by the B'Nai Brith Men at the Center on August 27th to kick off the bowling year.

The B'Nai Brith Women Membrship luncheon was held on September 2nd at the Center. An originial skit by Mrs. Donald Moskovitz "Music Gal" was presented.

The B'Nai Brith Fair Booth will open October 12th through 24th. This is their major fund raising event of the year and all are asked to help.

Bagels, cream cheeze and lox were enjoyed by those brave enough to withstand the inclement weather for Slichot services August 29th. Mrs. Charles Miller was in charge of food.

Irwin Kahn has been named president of the United Communiy Services of Lexington and Richland Counties. He has been a member of the board for three years and a member of its housing committee. He has served in the Pacesetter and Large Firms divisions in recent United Fund Torch Drives Prior to 1954 when the United Communiy Services was established; he also served on the board of Directors of the Community Chest of Columbia.

Adair Standard Service Station
Wrecker Service
Mechanic on Duty
Front End Alignment
Electronic Tune-Up
Hours 6 AM-11 PM Daily
7 AM-10 PM Sunday
Corner of
Taylor Blvd. & Berry Blvd.
3500 Taylr Blvd. 363-9290
LOUISVILLE, KY.

Mayel Tov to Mr. and Mrs. Alan Gould upon the birth of a son, Isidore — to Capt. and Mrs. I. Nezvesky (Claire Gottlieb) upon the birth of a daughter,, Debra Rose.

Among those receiving the oath of attorney for admission to the S. C. Bar were: Samuel B. Freed and Alan M. Osterweil.

Monroe Mayer has taken specialized training in Cub Scout Leadership at the Philmont Volunteer Training Center in northeastern New Mexico.

A plaque was unveild to the memory of the late Ben Arnold at the Boys Club. The gift of Mr. Arnold enabled the members of the Boys Club to own their own home and will be called the Ben Arnold Memorial Building.

Our wishes for a speedy recovery go to Rabbi David Karesh, Mrs. Paul Circus, and Nathan Berry.

The Columbia Chapter of Hadassah's gala Opening Tea, honoring prospective new members along with all other members, took place on Wednesday, September 23, 1964, at the Columbia Jewish Center. "Hello Ladies", an original musical written by Mrs. Marshall Katz, was the focal point of the afternoon. Starring were, Mrs. Claire Kline; Mrs. Roy Mitchell; Mrs. Ivan Gottleib; Mrs. George Gottleib; Mrs. William Forstsat; Mrs. Robert Fechter; and Mrs. Marshall Katz.

Arrangements and decorations were by Mrs. Oscar Seidenberg; Mrs. Leonard Bogen; and Mrs. Charles Miller.

Hadassah's officers for the 1964-65 term are as follows: President; Mrs. Morris Kline; Vice President of Programming, Mrs. Marshall Katz; Vice President of Fund Raising, — Mrs. Harold Miller; Vice President of Educaion — Mrs. Bernard Lapidus; Vice President of Membership — Mrs. Mick Lourie; Treasurer — Mrs. Emil Gross; Financial Secretary — Mrs. Abe Zalin; Recording Secretary — Mrs. Norman Arnold; Corresponding Secretary — Mrs. Ben Pearlstein.

The Columbia Chapter of Hadassah will meet on Wednesday, October 14, 1964, at 10:30 A.M. at the Columbia Jewish Center, 4540 Trenholm Rd. It will be the annual paid up membership brunch sponsored by Hadassah's Board Members. Mrs. Florence Perlman, prominent National Membership Chairman, will be the guest speaker. Mrs. Perlman came to this post from Hadassahs Medical Organization, of which she was chairman and is familiar with all aspects of Hadassah's work. All members are urged to attend and participate in a most unusual and interesting program.

Fayetteville, N. C.

(Concluded from Page 48)

on the birth of a son on Aug. 10th. and to the grand-parents, Mr. and Mrs. Jerry Soloman and great-grandmother, Mrs. Minnie (Edwin) Fleishman.

Mazel Tov to Dr. and Mrs. Albert Waitman of New York City, upon the arrival of a daughter on Sept 5; ditto the grand-parents, Mr. and Mrs. Alex Waitman.

Rosh Hashonah has come and gone and the beauty and appeal of th melodies we sang are still with us. Our services were made more beautiful than ever by Cantor Gall of New York. Rabbi Ucko was assisted also by A. M. Fleishman, Gerald Waitman, and Joel Fleishman.

What a good feeling to have only pleasant news at this writing. May the New Year bring to all of us good health, prosperity and a lasting world peace.

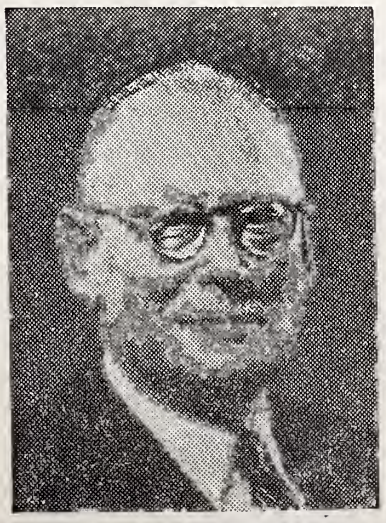

Samuel D. Leidesdorf, 82-year-old communal and philanthropic leader, has received the American Jewish Committee's 1964 Herbert H. Lehman Human Relations Award. Making the presentation at a dinner, held at the Hotel Plaza, is Jacob Blaustein, industrialist of Baltimore and Honorary President of the American Jewish Committee.

ANDERSON PETROLEUM CO.
FUEL OILS
CA 5-8276
401 Glenn Anderson, S. C.

Richard Ruhle Refrigeration Co.
AIR CONDITIONING
HEATING
"Sales and Service"
207 W. Church
Call 225-7441 or 226-6251
ANDERSON, S. C.

REAL ESTATE
Sales - Leases
Loans
INSURANCE
Dial CAnal 5-5461
— *Established 1907* —
LOUIS S. HORTON
Bleckley Blvd.
ANDERSON, S. C.

LAUGHRIDGE'S
Complete Outfitters For Men and Students
226-3406
140 N. Main Anderson, S. C.

Batson Oil Co.
FUEL OILS
Radio Dispatched Trucks
834-9019
TRAVELERS REST, S. C.

ALLEN RADIO and T V SERVICE
Color - Black & White
20 Years Experience
2072 S. Preston 634-1912
LOUISVILLE, KY.

BILL TUCKER, INC.
Complete Remodeling and Alterations
4308 Topaz Ct. 447-8873
LOUISVILLE, KY.

E. P. GRIFFIN ELECTRIC SEWER CLEANING
E. P. Griffin
4824 Dover Rd.
LOUISVILLE, KY.

SATISFACTORY SANITATION CO.
Wesley Walker
5131 Johnsontown Rd.
LOUISVILLE, KY.

E. H. WELLS CONCRETE CONSTRUCTION CO.
Commercial & Industrial
305 Lyndon Lane 895-2172
LOUISVILLE, KY.

SMITH'S TEXACO
Complete Auto Service
272-6584
Hwy. 17 at Windy Hill
MYRTLE BEACH, S. C.

Thomas Shell Service
Road Service
Pick-Up & Delivery
Mechanic on Duty
Motor Tune-Up
COMPLETE BRAKE SERVICE
Open 6:00 A.M. - 11:00 P.M.
Sunday 9:00 A.M. - 9:00 P.M.
Located Across From Mall
BILL THOMAS, *Owner*
5001 Shelbyville Rd. 896-9221
LOUISVILLE, KY.

A Friend of The State of Israel Urges You TO BUY ISRAEL BONDS

Chattanooga - Knoxville, Tenn.

J. Avery Bryan Company, Inc.
Funeral Directors — Ambulance Service
747 McCallie Ave. Dial AM 6-2131
CHATTANOOGA, TENNESSEE

R. P. Scott Contracting Co.
Excavating - Grading - Paving - Piling
Sewer & Waterworks
1801 Polk CHATTANOOGA, TENN. 267-9582

COMMERCIAL MEN WELCOMED
LAKEVIEW MOTEL
31 Modern Air-Conditioned Units
Free TV & Phones in Rooms—Grade A Restaurant Adjoining
6133 Chapman Hiway US 441 - Dial 577-7621 for Reservations
KNOXVILLE, TENNESSEE

JACKSON STUDIOS
2022 Cumberland Avenue
PORTRAIT & COMMERCIAL
248-5788 Middlesboro, Ky.

RAFFAEL
SALON OF BEAUTY
High Style Fashion
Serving Lake Vista-Lake Hills
6234 Bonny Oaks Drvie
892-0533
CHATTANOOGA, TENN.

McKEE MOTEL
6400 Kingston Pike, S.W.
Phone 588-3545
KNOXVILLE, TENN.

TRI-STATE PLUMBING - HEATING & ELECTRICAL SUPPLY CO.
248-1710
531 E. Lothbury Ave. Middlesboro, Ky.

Ruby's House Of Beauty
Ruby Pendergrass, Owner
East Chattanooga
Complete Beauty Service
Cutting - Styling
Permanents - Hair Coloring
Ample Parking
2116 Wilder 629-0367
CHATTANOOGA, TENN.

Floors - Patios
Waterproofing
Sidewalks - Curbs & Gutters
Driveways
Residential & Commercial
687-2321
Tom Emmett Concrete Pouring & Finishing Co.
4800 Jenkins Road
KNOXVILLE, TENN.

What's Bothering The Jews?

(Concluded from Page 55)

the large synagogue membership does not seem to reflect any deep and broad religious commitment.

The Martian who might land in suburbia on Friday night or Saturday morning, would, after admiring the uniquely beautiful religious edifics and peering inside at the empty pews, ask, "Why so much for so few," Why does the Jew build so much and so many and then attend in overwhelming numbers only on the High Holy Days or the big fund-raising dinner dance that will help pay off the mortgage?

Similarly, Jewish Community Center membership is at an all-time high and the post-war period has seen beautiful new Centers built in scores of communities. Yet, our professional literature abounds with articles expressing continuing struggles to define purpose, to devise programs which will "attract" the member, to question our relation to other Jewish agencies in the community as a whole. Nor are the Synagogues and Centers alone. In every community I visit, people tell me of proliferation of Jewish communal organizations and everyone lists "over-organization" as a major problem. I sense in these discussions a fear that we have substituted organization for heart; form for substance; secular goals for the ethics which guided our ancestors.

I also have the impression that American Jews are wrestling with these questions both formally in discussion group and the Synagogue class on contemporary Jewish life and, informally, at the dinner party discussion and the bridge table. And therein, I believe, lies our strength and our hope. For if the past tells us anything, it tells us that our people have been able to devlop institutions and patterns that have provided both the mechanisms through which we have effected social change in a planful way, and the vehicle for the transmission of the eternal verities which have been our contribution to the history of civilization.

Knoxville Temple Beth El

A special word of thanks to confirmand Bernie Sisman for taking over the Shofar this year. He blew the Shofar so expertly and with such dignity and aplomb that it would seem he had been practicing all year.

Our new Junior Choir will participate in Services, Saturday morning, October 3. We are all excitedly anticipating this first public appearance of these dedicated young people. More than twenty have attended rehearsals and would like more of their friends to join them.

The Sisterhood would like to express "Special Thanks" for the generous contributions from Mr. Edward Reich, Mr. and Mrs. Herbert Brody and Mr. and Mrs. Lazarus Scott to the Junior Choir.

Ada Averbuch, Fannie Stein and Rose Mark headed the Jackpot Dinner which was a most successful (financially and socially) opening affair.

Do Your Part! Contribute to the North Carolina Home for the Jewish Aged

ALLEN LUMBER CO.
1 Block West Of
Chappell's Dairy
Polar Bear Avenue
248-5682
MIDDLESBORO, KY.

SHARP'S MOTEL
3 Miles N. of Cumberland Gap
Pineville Pike
Phone 248-3447
MIDDLESBORO, KY.

MORGAN'S DRUG STORE
Your Rexall Store
Kentucky Avenue
Phone 337-3041
MIDDLESBORO, KY.

We Have Everything For The Builder
Martin Builders Supply
We Will Supply All Materials or Build Your Home to Your Specifications
Dial 2-4621 Rutledge Pike
KNOXVILLE, TENN.

BROWN BROS.
Contractors
Excavating Concrete
Grading Roads
Sewers Driveways
Surfacing Parking Lots
Asphalt
Crushed Limestone
Dial AM 7-6642
1701 Central Avenue
CHATTANOOGA, TENN.

Earleene's
Salon of Beauty
Serving Brainerd Area
Permanents - Hair Coloring
Manicuring
Open Evenings
by Appointment
—Parking Lot in Rear—
MRS. EARLENE BROOKS, *Owner*
629-2666
5317 Brainerd Rd.
CHATTANOOGA, TENN.

ESTES
GULF SERVICE STATION
Open 24 Hours
Road Service Mechanic On Duty
201 Cherokee Blvd. 266-9212
CHATTANOOGA, TENN.

Please Patronize

Our Advertisers

WELCOME NEWS
to users of
BLACK DRAUGHT
You Can Now Get
This Famous Laxative
In TABLET Form
Just Ask For
BLACK DRAUGHT Tablets

Chattanooga, Tenn.

The following have recently become affiliated with Mizpah Congregation: Mr. Paul Berz, Mr. Morton Center, Mr. and Mrs. A. L. Gaines, Mr. and Mrs. Morris Gold, Mr. Howard Levine.

Mr. and Mrs. Donald A. Lind, Mr. and Mrs. James M. Lindsey, Mrs. C. G. Maisel, Mr. Robert Royal, Mrs. Flora Shaw, Mr. and Mrs. David Winer.

The first session of Mizpah Religious School for the year 1964-65 was held Sunday, September 13. Children assembled in the Temple for a brief service. Following the Temple service, they adjourned to their respective classes, to be registered and given their school text books.

Formation of an Indian Friends of Israel Society in New Delhi, coupled with assertion that "the need of the hour is to extend the hand of friendship to the people of Israel," was disclosed in a statement which said that the founding figures of the new group are Frank Moraes, noted author and editor of the Indian Express, and Shiva Rao, popular Indian journalist.

Formation of the group was hailed by Atal Bihari Vajpai, rightwing member of Parliament, who said there are times when he feels "sorry for not maintaining ing drplomatic relations with Israel" and that he would "like the friendship between the two countries to grow and develop." Establishment of diplomatic relations with Israel was also urged by Acharya Kripalani, Socialist leader.

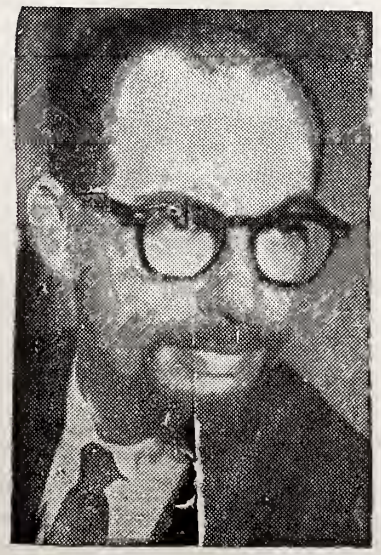

Dr. Morton Siegel has been named director of the United Synagogue's Department of Education and Commission on Jewish Education, executive director Rabbi Bernard Segal has announced.

Chattanooga, Tenn.

Title Guaranty & Trust Co.
"Across Street from Court House"
SOUTH'S OLDEST TITLE CO.
Since 1891
Insured by Lloyds of London
617 Walnut CHATTANOOGA, TENN. 266-4167

Town and Country Restaurant
STANDARD OF EXCELLENCE
"Home of the Bottomless Salad Bowl"
North End of the Market Street Bridge
On U.S. 27 N. Phone 267-8544 110 N. Market
For Quick Meals or Snacks Visit the
LONG HORN RESTAURANTS
New Location 821 McCallie Avenue
129 N. Market—266-9229—Open 6 A.M.-12 Mid. Signal Mtn.—886-3682
CHATTANOOGA, TENN.

Chattanooga Title Ins. Agency, Inc.
Complete Real Estate Title Service
Representing Title Ins. Co. of Minnesota
711 Walnut CHATTANOOGA, TENN. 267-1201

QUICK DEPENDABLE
AMBULANCE SERVICE
Emergency
Private
- Oxygen Equipped
- Trained First Aid Attendants
- Out of Town Trips (Special Rates)
- Prompt County Wide Service Air Ambulance Service

24 HOUR SERVICE
AIR CONDITIONED
266-6114
AMBULANCE SERVICE CO., INC.
1022 McCallie Avenue Chattanooga, Tenn.

ABC ELECTRIC CO., INC.
ELECTRICAL CONTRACTOR
WIRING & REPAIRING
Industrial - Commercial - Residential
Dial 698-8575 or 877-6140 or 624-9694
1131 E. Main Chattanooga, Tenn.

R H STEAKS
Member of
Carte Blanche
Diners Club
American Express
266-4364
(At the Foot of
Lookout Mountain)
RANCH HOUSE
RESTAURANT
3701 Broad
CHATTANOOGA, TENN.

AAA REALTY COMPANY
J. D. WADE, JR. and ALICE WADE
405 High - 265-1338 — Nights & Sundays dial - 624-4427
CHATTANOOGA, TENNESSEE

AVONDALE UPHOLSTERING CO.
UPHOLSTERING — REFINISHING — REPAIRING
We Carry a Complete Line of Upholstering Fabrics
OUR PRICES SELL — OUR QUALITY TALKS
Dial MA 2-0847 Chattanooga, Tenn. 2720 Dodson Ave.

CLAYBORN AMBULANCE SERVICE
24 HOUR SERVICE
300 N. MARKET STREET
267-9274 Chattanooga, Tenn.

DAWN PRODUCE COMPANY
Fresh Dressed Poultry — Strictly Fresh Eggs
1835 Kerr Dial AM 6-0351
CHATTANOOGA, TENNESSEE

East Brainerd Esso Service Station
ROAD SERVICE — MECHANIC ON DUTY
BRAKE SERVICE — TUNE UP — TIRES — BATTERIES
Open 6:30 A.M. - 9:00 P.M.
8016 E. Brainerd Rd. CHATTANOOGA, TENN. 892-9901

MORNINGSIDE CHEMICAL CO., Inc.
Textile Chemicals and Softeners—Dyestuffs and Mornitex Products
2205 Holtzclaw Ave. Dial 622-2702
CHATTANOOGA, TENNESSEE

THE ELLIS RESTAURANT
MAINE LOBSTERS — STEAKS
Family Operated Since 1908
1433 MARKET
266-0525 Chattanooga, Tenn.

DUNCAN ELECTRIC CO.
Electric Light and Power Wiring
Installations for Industrial - Commercial - Electric Heating
Electric Wiring Repairs
Nights & Sundays Dial 698-3032 - 877-2728 - 698-7006
1801 E. 23rd CHATTANOOGA, TENN. Dial 629-1418

Have Fun, Ladies

(Concluded from Page 7)

de vive in your voice. You are better-groomed and better-dressed. You are, in fact, a better representative of the human race than you were before you said your first "Yes," to the first "will you?"

Would you change any of it? I don't believe you would. It isn't that the organization owns you, but because you have become part of one of the better experiences of Jewish living. There is no way you can explain this without sounding like The Dedicated Soul, and you are much too sophisticated for that appellation. Then again, you might have been a Helpful Hannah, or a Self-Therapist, or even, Heaven forfend, a Misguided Misfit. It doesn't matter. Your community gives thanks every day for each and everyone of you.

Wilmington, N. C.

(Concluded from Page 8)

Neil Simons, brother of the bridegroom, was best man. Groomsmen were Ralph Schneeweiss, Alan Cohen and Joel Cohen of Hartford, Conn., Randy May and Aaron May from Wilmington, and Albert Levite of Hialeah, Fla. Edward Levite, cousin of the bride, served as ring bearer.

Following a reception at the Synagogue, the couple left for a wedding trip to Florida. They will make their home in Hialeah, Fla..

Mrs. Simons attended Peace Junior College where she was a member of Sigma Phi Kappa. She also attended Wilmington College. Mr. Simons attended the University of Miami where he was a senior member of DeMolay.

Just a few days following the wedding of their granddaughter Rhoda, Mr. and Mrs. B. May celebrated their 58th wedding anniversary at a dinner given by Mr. and Mrs. Aaron May. Exactly this time last year we congratulated the Mays on their anniversary and the Bar Mitzvah of their grandson Leonard, and we are happy to once again wish them a double Mazel Tov.

**Do Your Part!
Contribute to the North Carolina Home for the Jewish Aged**

EXCAVATING
& GRADING
We Specialize In
Top Soil - Gravel & Sand
877-3351
JIMMY WALKER
EXCAVATING CO.
4714 Dayton Blvd.
CHATTANOOGA, TENN.

COAL
Stoker - Egg - Lump
A Coal for Every Purpose
ED SHERRILL
266-1556
If No Answer Dial 266-8891
Sherrill Coal Co.
415 N. Market
CHATTANOOGA, TENN.

Gilbert's Yard & Driveway Building Service
Topsoil—(Cultivated)
Building Stone Retaining Walls
Fill Dirt - Gravel - Cinders
Grading
3100 Riverside Dr. 622-0123
If no answer call 629-5194
CHATTANOOGA, TENN.

Please Patronize Our Advertisers

C. T. KEENER PLUMBING
& HEATING CO.
CONTRACTING
REPAIRING
Residential - Commercial
Industrial
121 Market Dial 267-6536
CHATTANOOGA, TENN.

RIVERVIEW
HAIR FASHIONS
Styling - Coloring
Permanents - Wigs
1101 Hixson Pike 265-0256
CHATTANOOGA, TENN.

HOLMES TELEVISION &
APPLIANCE CO.
For All Makes and Models
3332 Ringgold Rd. 629-5098
CHATTANOOGA, TENN.

A Man For All Seasons

(Continued from Page 52)

He provides the wife of the deputy post chaplain with a recipe for fried matzo. (He later gets word from the deputy chaplain saying he is sick of fried matzo.) He listens to the sad parents of a young airman who tell of their son's intended marriage to a local non-Jewish girl. He writes out the name of an eligible Jewish girl from a nearby community and gives it to an eligible young lieutenant from Pennsylvania. He asks the commissary officer about how much Passover food will be stocked this year. He registers a complaint with the local school authorities concerning a Christmas observance in the public schools after the daughter of a Jewish Air Force sergeant has asked, "why can't I go to Jesus' birthday party?"

He provides Yiddish word lists to a non-Jewish colonel who wants to learn Yiddish, and then hears about Jewish lieutenants at the Quartermaster School stunned to hear their colonel yelling "Gib zich a shokkel." (Shake a leg!) He teaches the cantillation for the Haftorah to a young Army obstetrician who is awaiting the momentary arrival of a new addition to his family. What does the chaplain do?

And what is the Jewish Chapel where the Jewish chaplain makes his headquarters? The chapel is a synagogue where services are held Friday evenings. Shabbos mornings, on the holidays and when someone needs a minyan. A minyan is easy —just call the dental detachment where 10 Jewish dentists are waiting. The chapel is a catering establishment where Oneg Shabbats offer a taste of home to the boys and outlets for creative cookery for Jewish wives. It is also the scene of the bachelors' monthly brunch, a training ground for

Miss Miriam R. Ephraim, one of the country's best known social workers, who will retire as director of Program Services of the National Jewish Welfare Board (JWB) in 1965 after 20 years of service.

OAK RIDGE, TENN.

MARTIN FUNERAL HOMES
"36 Years of Friendly, Sympathetic Service"
FUNERAL HOMES AT
Oak Ridge, Tennessee Tel. 483-4341
Clinton, Tennessee Tel. 457-1515
Lake City, Tennessee Tel. 3118
LaFollette, Tennessee Tel. 562-7452

DODSON MOVING & STORAGE CO.
WORLD-WIDE SERVICE STORAGE - PACKING
ATLAS Van-Lines, Inc.
LOCAL & LONG DISTANCE
Call For Free Estimates DIAL 483-9618
Warehouse Road — Warehouse E-7 Oak Ridge, Tenn.

DODD FLORIST
FLOWERS FOR ALL OCCASIONS
Member of FTD Under New Management
Jackson Square Dial 483-5664 Oak Ridge, Tenn.

HELEN DAVIS BEAUTY SALON
Specializing in Lamp Cutting & Hair Shaping
Individual Hair Styling Permanent Waves
S. Manhattan Avenue Dial 483-1833
Woodland Shopping Center — OAK RIDGE, TENN.

TOWNE HAIR FASHIONS
by Mary Lee Linville
"Where Hair Styling is An Art"
DIAL 482-1042
47 Tenn. Ave. Oak Ridge, Tenn.

JIM'S TV & APPLIANCE CO.
482-2821
9224 Oak Ridge Hwy.
OAK RIDGE, TENN.

HOSKINS DRUG STORE
483-3957
Jefferson Circle
Near Garden Apts.

HOSKINS SERVICE DRUG STORE
483-1314
Jackson Square
Broadway & Georgia

OAK RIDGE, TENNESSEE

JOLLY CAB CO. OF OAK RIDGE
DIAL 482-1126
127 Bus Court
OAK RIDGE, TENN.

Modern Recapping & Tire Sales
RECAPPING & REPAIRING — NEW & USED TIRES
Wheel Balancing All Work Guaranteed
294 Midway Road OAK RIDGE, TENN. 483-6861

Anderson County Adjustment Co.
COMPLETE COLLECTION
Service & Adjustments
HELEN M. HANDLEY, Owner & Mgr.
Dial 482-1765
Town Hall Building
OAK RIDGE, TENN.

MILLER REFRIGERATION CO.
Commercial - Residential
483-5761
Grove Center
OAK RIDGE, TENN.

BARGER TRANSFER & STORAGE CO.
Bonded - Insured
483-4660
Warehouse Road
OAK RIDGE, TENN.

INTERIORS BY MARIE WILDE
Residential - Commercial
482-1631
Jackson Square
OAK RIDGE, TENN.

NELL S. CARPENTER INSURANCE AGENCY
483-3004
901 Oak Ridge, Turnpike
OAK RIDGE, TENN.

PERSONAL SERVICES CO.
Technical & Office Placements Job Resumes
Typing Services
DIAL 483-1457
Town Hall Oak Ridge, Tenn.

NASHVILLE, TENNESSEE

AIR CONDITIONERS REPAIRED

Prompt Service on Any Type Air Conditioner - Heat Pumps
Heating Plants - Duct Work

24 Hour Service — Over 15 Years Experience

255-8905

WILLIAM WHITE
Air Conditioning & Heating Service

517 4th Avenue, S. Nashville, Tennessee

ACKLEN PARK PHARMACY

FREE DELIVERY

Your Complete Druggists

STEVE WALKER—R. Ph.

3201 West End Avenue 298-3383
NASHVILLE, TENNESSEE

CHARLES & RAY HAIRSTYLISTS

Located in Belle Meade Plaza

For the Finest in Hair Fashions - Hair Color Artists

Belle Meade Plaza 291-8344
NASHVILLE, TENNESSEE

Nashville Baby Sitting Service

CITY WIDE
Competent Ladies for Baby Sitting
Maternity, Vacation & Convalescent
Experienced Sitters for All Occasions
Character References
MRS. ANN HOLLAND, *Owner*

852 Belton Dr. - 298-4167 — If no answer dial - 297-3201
NASHVILLE, TENNESSEE

PHILLIPS - ROBINSON CO.
FUNERAL HOME
"We Pride Ourselves on our Care for Your Loved Ones"
262-3312
2707 Gallatin Road — Hendersonville Chapel
HENDERSONVILLE, TENNESSEE

REMODELING - BUILDING - REPAIRING
RESIDENTIAL & COMMERCIAL & INDUSTRIAL
Phone 256-7220 or 256-7967

RICHARDSON LUMBER COMPANY

2190 Nolensville Road Nashville, Tenn.

eligible male cooks.

The Jewish Chapel is a library where servicemen can find material on the traditions of our peopel. The chapel is a place to come to when one wants quiet and a moment to think. It's hard to think in a noisy barracks amid the constant blare of transistor radios. The chapel doors are always open. Lights always burn there and all are welcome. A young man reading in the light of the Ner Tamid told me it was the only quiet place in the neighborhood where he could study his Catholic catechism!

The Jewish Chapel is all things to all people. Want a kiddush cup, a talith, a Jewish book? Make one phone call to the Jewish Guild Gift Shop. If you want a mezuzzah you make two calls — one to the gift shop and the other to the Jewish chaplain to arrange for a brief ceremony traditional for the occasion, and for Fort Lee.

With the military constantly on the move, mezuzzahs are a constant business. But even steadier is the business of saying hello and good-bye. Each new arrival is officially welcomed into our ranks by a personal visit from the Jewish chaplain. At that time a Jewish information card is filled out. The following Friday night the newcomer is presented at services by his sponsor, a member of the chapel congregation who is appointed official welcoming-agent and host. The newcomer is then given a Bible, a special prayer book and other materials prepared at Fort Lee. This kit includes home services for the Sabbath evening meal, for the holiday tables and special materials for the major Jewish holidays. If the new arrival is married, his wife is welcomed at the next monthly meeting of the Jewish Women's Guild.

The Army wife's price is really far above rubies. She is a wonderful creature. Especially admirable is the large number of Jewish wives I have observed who have kept their homes Jewish and their children conscious of their heritage throughout their husbands' tours of duty in the United States, Western Europe, the Far East and (hardest of all) while their husbands were away on hardship tours in Korea and Vietnam.

The women of the chapel contribute much time to it. They learn to read Hebrew; they study in our adult education classes; they type and edit our bulletins and participate in every aspect of chapel life. They send clothing to a girls' orphanage in Israel. They have made matzo covers by the dozen; decorated Army issue metal plates into elegant Seder plates, and made cups worthy of Elijah from dime store crystal. All of this was done to make our community Seders festive as well as educational. They cooked potato salad by the tub, and chickens by the crate for the chapel's annual picnic. They have done all this in addition to opening their homes so that single Jewish boys can find some semblance of home

(Please Turn to Page 70)

Martin's Ambulance Service

Air Conditioned
— Oxygen Equipped —
Service from Any Hospital
Out of Town Trips
Anywhere - Any Time
Serving White Population of
Nashville Over 50 Years
Dependable Service
291-0610
209 Louise Ave.
NASHVILLE, TENN.

Madison Employment Agency

OFFICE - SALES
CLERICAL - TYPISTS
BOOKEEPERS-DOMESTIC
HELP - NURSES
BABY SITTERS

DIAL 865-0886
If No Answer Dial 865-0883
1179 Gallatin Rd. Madison
NASHVILLE, TENN.

Neely's Paint & Body Shop

Body & Fender
Repairing

Commercial Truck
Painting & Lettering

SIDNEY NEELY, *Owner*
1 Block Off Murfreesboro Rd.

91 Polk Ave. 256-5056
NASHVILLE, TENN.

The Jewish Heritage

(Continued from Page 24)

ening the chances of Jewish survival and Jewish continuity.

The ancient Jewish heritage is only part of our total Jewish heritage. We still have to consider the heritage bequeathed us by Ashkenazi Jewry, which, for close to a thousand years, has been the mainstay of Jewish development in the world. Again, I can only point to a number of vital elements in that tradition that still function in our life, making for Jewish survival and Jewish continuity.

I single out, because of its special importance, the Jewish reverence for learning. On top of the social pyramid in the "shtetl," whence our parents came and where East European Jewry constructed its spiritual powerhouse, stood not the strong man, not the rich man, but the Rabbi, the learned man. The consuming ambition of parents was to train their children to become rabbis. It was customary for wealthy Jewish families to choose a learned young man of the Yeshiva as a husband for their daughter. Our contemporary sociologists, marveling at the exuberance and the brilliance of the Jewish intellectual achievement of our days and the days past, attribute them to the old ghetto custom of marrying brains with riches, thus aiding the transmission of high mental ability from generation to generation through the process of natural selection.

And well may they marvel at the extraordinary phenomenom of Jewish intellectual attainment. At the portals of the modern period, in the life of humanity, there stand four intellectual giants, all Jews: Disraeli, Marx, Freud and Boas. Together they have revolutionized the life and thought of humanity.

Jews account for an infinitesimal part of 1% of the total number of human beings in the world. Their percentage of all Nobel prize winners, admittedly the intellectual leaders of humanity, amount to 11%. In the United States, high school sophomores can try for college scholarships on the basis of competitive examinations. Jews account for 3% of the total population of the United States Their percentage of all scholarship winners is well over 60%.

The percentage of Jewish students in the colleges and the universities of this country is three times as high as the average American.

All these figures point to a high respect for learnings, as well as a high intellectual achievement, proving once again that the element in the Jewish tradition, ex-

Mrs. Joseph Willen of New York City, President of the National Council of Jewish Women, has been named to the Board of Governors of the American National Red Cross as a member-at-large, E. Roland Harriman, ARC chairman, has announced.

MANPOWER, INC.
For The Very Best In Temporary Help
1700 Haye St. 254-8372
NASHVILLE, TENN.

CHURCH STREET SINCLAIR SERVICE STATION
2 Mechanics On Duty
Road Service
1501 Church 242-9503
NASHVILLE, TENN.

Mid-State Pharmacy
Our Pill Wagon Delivers City Wide
Prescriptions
Sick Room Supplies
2010 Church 254-1094
NASHVILLE, TENN.

SNELLING & SNELLING
World's Largest Personnel System
1719 West End Blvd. 254-5974
NASHVILLE, TENN.

Burroughs' Florist
"We Give Top Value Stamps"
L. O., ETHEL and BOBBY BURROUGHS
298-5579
Nights Dial 292-7841
"Flowers for All Occasions"
Over 50 Years Experience
4511 Charlotte Avenue
NASHVILLE, TENN.

Qualified Baby Sitters
We Step In While You Step Out
By the Hour, Day or Week
MRS. RICHARD ROBERTS, *Owner*
4303 Lealand Lane
298-4192
NASHVILLE, TENN.

Coke & Council
GULF
Service Station
Road Service
Open 24 Hours
Mechanic On Duty
DIAL 291-7693
3427 West End Avenue
NASHVILLE, TENN.

Tuscuhim FLORIST, INC.
"For those Not Content with the Ordinary"
Distinctive Arrangements
FLOWERS
FRUIT BASKETS
For All Occasions
City Wide Delivery
832-7730
If No Answer 832-1990
If No Answer 832-0796
4722 Nolensville Road
NASHVILLE, TENN.

Sanders Transfer & Storage Co.
LOCAL & LONG DISTANCE MOVING
Over 69 Years Experience
DIAL 256-5684 2507 Bransford Avenue
NASHVILLE, TENN. 1101 Grundy Street

Please Patronize Our Advertisers

BEAUTIFUL BODY WORK
AUTO & TRUCK
Repairing & Painting
Wreck Rebuilding
Insurance Estimates Made
All Work Guaranteed
Wrecker Service
256-0373
McKinney's Paint & Body Shop
22 Fairfield
NASHVILLE, TENN.

AUTOMATIC TRANSMISSIONS
Specialists on All Makes & Models
Easy Terms
Over 26 Years Experience
Dial 832-6550
LES WHITE, Owner
Tennessee Transmission Shop
4539 Nolensville Rd.
NASHVILLE, TENN.

Brown's Church Street Shell Service
DOWNTOWN
Road Service
Free Pick-Up & Delivery
Mechanic
Major & Minor Repairs
Tires - Batteries - Accessories
1300 Church 256-0227
256-9645
NASHVILLE, TENN.

CITY Auto Salvage Co.
228-2586
AUTO & TRUCK PARTS & LATE MODEL CARS
Trucks & Jeeps
Bought & Sold
2533 Dickerson Rd.
NASHVILLE, TENN.

SAVANNAH, GEORGIA

LYMUS BROWN, SR.
PAINTING CONTRACTOR
RESIDENTIAL & OFFICE BUILDING
Free Estimates
Dial 355-4751 Savannah, Ga. 6908 Howard Foss Dr.

HEYWARD GROOMS CONSTRUCTION
PERSONAL SERVICE
Custom Building and Alterations
To Your Plans Or Ours — Only Quality Materials Used
Dial 354-3128 Day or Night
Located at Montgomery Cross Roads—At Corner Of Old Montgomery
"Free Estimates"
Route 3, Box 1 Savannah, Ga.

PEST CONTROL
We'll Rid Your Home Of Termites
Also - Spiders - Bedbugs - Ants - Rats - Mice
Roaches - Silverfish - Moths - Bees - Fleas
TERMITE CONTROL
All Work Guaranteed - L P C O No. 7
Terms Available — No Cash Required
Inspection & Estimates Without Obligation
E. F. Johnson Exterminating Service
25 Years Experience
2110 Indiana Ave. Call AD 4-7500
SAVANNAH, GA.

Central Motors Machine & Parts
Complete Automotive Garage and Machine Shop
510 W. 31 St. Dial 236-5707 Savannah, Ga.

BEATON'S PHILLIPS "66"
SERVICE STATION
Gas — Tires — Oil — Lubrications
2215 West Broad 232-9261 Savannah, Ga.

SCOTT'S
FURNITURE REPAIR
Specializing in Cane Bottom
Chair Repairing & Recaning
234-1814
636 E. Park Ave. Savannah, Ga.

J. W. SAPP
GARAGE
Complete Auto Repairs
236-2374
306 Hwy. 80 Savannah, Ga.

D. B. WIGGINS IRON WORKS
20 Years Experience — All Types of Iron Works
1008 W. Bay - 236-8153 Nights, Sunday & Holidays - EL 4-4498
SAVANNAH, GEORGIA

tolling the intellect, is still very much alive in our Jewish set-up throughout the world, including the United States.

Another portion of our Jewish tradition worth emphasizing is the proverbial Jewish tendency towards liberalism in politics and social thought.

It is well known that Jews played a great role in the political and social revolutions of modern times, beginning with the revolution in Germany of 1848 and including the two Russian Revolutions of 1905 and 1917. What is perhaps less well known is the penchant of the average Jew for liberal movements. In the United States, where they constitute an important section of the population of the big cities, the Jews have invariably cast their vote on the side of liberalism, often turning the tide in favor of liberal candidates, as it was the case in 1960, when John F. Kennedy was elected by a small majority.

These are but a few fragmentary parts of a long Jewish heritage stretching over 4,000 years. They will still constitute the matrix of contemporary Jewish life. They still are part and parcel of the hopes and aspirations of all forward-looking men.

If the Jewish heritage is not to be lost, and is to continue to function in the life of the Jewish people and humanity, there must be inheritors ready and eager to carry forward the great tradition that has been bequeathed us. This poses a challenge to our youth, just as it places an obligation on us to do what we can to transmit our heritage to our children and children's children.

Savannah, Ga.

Henry Belasko began his career as Cantor at Congregation B'nai B'rith Jacob with the High Holy Day services.

Arthur W. Solomon Jr. has been named as the acting executive director fo 500 For Progress.

Mr. and Mrs. Thomas M. Arundel announced the engagement of their daughter, Tanya Caro, to Dr. Herbert Barclay Goodman of Savannah, Ga.

The bride-elect was graduated from Norwich Academy and Becker Junior College, Worchester,

Car Care Servicenter
Tires-Batteries-Accessories
Complete Brake Service
Expert Tune-Ups
Dial AD 2-5653
2100 Montgomery St.
SAVANNAH, GA.

AAA Floor Sanders
Floor Sanding & Finishing
Cleaning & Waxing
FREE ESTIMATES
G. Norman
88 Pine Valley Road
355-2724
SAVANNAH, GA.

Buy an Israel Bond!

SCHUMAN'S TEXACO
SERVICE STATION
Dial 234-6165
12 Bull St. Savannah, Ga.

Thunderbird Motel
SWIMMING POOL
& SUN DECK
Air Conditioned - Telephone & TV - Family Units - Wall-To-Wall Carpeting - King Size Beds If Preferred - Restauants Near By - Open Year Round
—42 Ultra Modern Units—
Luxury Living
Economy Rates
Your Hosts,
Stanley and Mildred Fulghum
AD 4-3496
3 Miles S. on U.S. 17 & U.S. 17A
Ogeechee Road
VISIT OUR NEW
Thunderbird Inn
Dial 232-2661
611 W. Oglethorpe St.
(Plaza)
SAVANNAH, GA.

Carter Floor Surfacing Co.
Installation
In or Out of Town
Tile - Hardwood Floors
Servicing - Finishing
Cleaning - Waxing
Free Estimates
All Work Guaranteed
W. H. "Bill" Carter
754 E. Duffy AD 4-5897
SAVANNAH, GA.

RUBBER STAMPS
IMMEDIATE SERVICE
Marking Devices - Seals
Corporation Supplies
Shipping Room Supplies
Signs - Stamps - Badges
Stencils
Dial 233-0678
Manufactured In Savannah
By . . .
Eastern Supply Co.
HARRY M. REINHARD,
Owner
2112 Drayton St.
SAVANNAH, GA.

AUTO PARTS
Complete Line of
New Auto Parts
For All Makes & Models
CENTRAL
Tire & Storage Co.
Dial AD 6-9876
241 Drayton
SAVANNAH, GA.

Earl Ginn's Takeouts
Seafood - Chicken
Hamburger Steaks
11:30 to 9:30 Tue. thru Sun.
Closed Mondays
Public and Private Dining
Rooms Available
2800 Skidaway Rd.
EL 4-5411
SAVANNAH, GA.

Grove Park Kindergarten & Nursery
Thorough Pre-School
Training Emphasis On
Preparation for First Grade
Transportation Furnished
8406 Marcus Place EL 5-5973
SAVANNAH, GA.

Ed & Lester Carter's Service Station
Wash - Wax - Lube - Tires
Tubes - Batteries - Accessories
Tune-Ups - Repairs
ROAD SERVICE
Pick-Up & Delivery
Dial 355-9175
130 W. Derenne Ave.
at Montgomery
SAVANNAH, GA.

SAVANNAH
SEPTIC TANK SERVICE
AD 4-2765
2 Gilbert Ave. Savannah, Ga.

J. D. WILLIAMS
GULF SERVICE STATION
AD 2-9110-1408 Montgomery
354-9128-8408 White Bluff Rd.
SAVANNAH, GA.

SEVEN-ELEVEN
MINIT STORE
Your One Stop Store
355-4607
1 Montgomery Crossroads
SAVANNAH, GA.

Please Patronize Our Advertisers

Harrison Monument Co.
QUALITY MONUMENTS
At Reasonable Prices
Carter B. Harrison, Owner
Visit Our Display Near
Bonaventure Cemetery
At Thunderbolt, Ga.
305 Bonaventure Rd.
236-1290
SAVANNAH, GA.

T. J. Hopkins, Inc.
Electrical Contractor
Wiring - Fixtures
Repairs - Appliances
HOTPOINT - GIBSON
AD 4-6606
1002 Montgomery St.
SAVANNAH, GA.

Phillips Upholstery Shop
Any Type Upholstery
For Automobiles - Boats
Furniture
Boat &
Convertible Tops
232-2172
455 Montgomery St.
SAVANNAH, GA.

Andrew King
Roofing & Sheet
Metal Works
New Roofing
Roof Repairing & Painting
2031 New Mexico
AD 6-6484
SAVANNAH, GA.

IN BUSINESS SINCE 1907
LOUIS C.
MATHEWS
FRESH SEAFOOD
Wholesale and Retail
Dial ADams 2-1141
518 W. Broad
SAVANNAH, GA.

Tim Waddell
Residential - Commercial
Industrial
Interior & Exterior Painting
FREE ESTIMATES
ALL WORK GUARANTEED
109 Brady AD 2-3573
SAVANNAH, GA.

Mass., where she received an associate of science degree. She is a member of Sigma Tau Upsilon sorority. She is employed at Mount Zion Hospital, San Francisco, Calif. in the pathology department.

The future bridegroom is the son of Mr. and Mrs. Abraham Goodman of Savannah. He received his bachelor of arts degree from Emory University and M. D. degree from the Medical College of Georgia. He is a member of Al-Pi Delta Epsilon, Phi Sigma and Alpha Pi Omega honorary fraternity.

He served his internship at the U. S. Public Helath Service Hospital, New York, and is in military service as lieutenant commander at the Public Health Hospital in San Francisco.

The wedding is to be held Sunday, October 18, in New York City after which the couple will reside in San Francisco.

Mark Gottesman, son of Mr. and Mrs. James Gottesman, was bar mitzvah at Congregation B. B. Jacob.

Robin Michael Sherman, son of Mr. and Mrs. Myer Sherman, 408 East 46th Street, was bar mitzvah at Agudath Achim Synagogue.

Arthur Leon Cooper, son of Mr. and Mrs. Sol Cooper of 30 E. 67th St., was bar mitzvah at B. B. Jacob Synagogue.

Percy T.. Paderewski, 58, native Savannahian and a former member of the Savannah Bar, died in Sarasota, Fla., after a short illness.

Abba S. Eban, Deputy Prime Minister of Israel, was principal speaker at the opening dinner session of a history-making two-day conference of the United Jewish Appeal September 24, at New York City's Biltmore Hotel.

ATLANTA - SAVANNAH, GEORGIA

DANCE SHELL SERVICE

MINOR TUNE-UPS
ROAD SERVICE — FRONT END WORK
PICK-UP & DELIVERY

"Service Is Our Business"
ATLANTA, GA.

2174 N. Druid Hills Road
At Expressway
636-0411

CURTIS AMERICAN SERVICE
GRANT PARK AREA
Harold B. Curtis, Jr., Owner
Minor Repairs
448 Boulevard, S.E. Atlanta, Georgia

FLORAL FAIR, INC.
Fine Flowers — Friendly Service
DICK TIMMONS, Mgr.
2968 Druid Hills Rd. N.E. Dial 636-7569
ATLANTA, GA.

Kiddie - Land
NURSERY SCHOOL
Serving Lakewood Heights and Southeast Section
Children of All Ages
Transportation Furnished
Supervised Play in Divided Groups
MA 2-0860
1668 Oak Knoll Cir., S.E.
ATLANTA, GA.

Otis Johnson's Garage
ROAD and WRECKER SERVICE
General Auto Repairs
Motor Tune-Ups
Low Overhead
Reasonable Rates
1889 Butler Ln ME 4-5509
DECATUR, GA.

EVE'S
SALON DE BEAUTE'
Complete Beauty Service
ME 4-2733
2171 Briarcliff Rd., N.E.
ATLANTA, GA.

CHUCK'S
GULF SERVICE
MR. CHUCK SUTTLES
606 Stewart Ave., S. W.
ATLANTA, GA.

POUNDS GARAGE
E. W. (Rooster) Pounds, Owner
AUTO REPAIRING
Decatur - Avondale & Dekalb County
Specializing in Tune-Ups & Automatic Transmission Repairs
Dial DR 7-6528
6 Lake St., Avondale Estates
ATLANTA, GA.

Brookhaven Pharmacy
J. T. WEATHERSBY
Registered
DRUGGISTS
PRESCRIPTION SPECIALISTS
We Deliver
4001 Peachtree Road, N.E.
CE 3-6701
ATLANTA, GA.

Jewish Young Adults

(Continued from Page 16)

dates and the kind of dates they want to meet.

The medium-age group, the subgroup which is least "connected" to local institutions (such as the Center or the synagogue) is also the most affluent subgroup. It is best able to make use of a variety of resources under private, commercial or communal sponsorship. We attribute their mobility and their lack of "connectedness" with local communal institutions to a number of factors — involvement with educational institutions, service in the Armed Forces, involvement with professions and to the family-centered quality of life in the suburban Centers which tends to offer little to the unmarried young adult in the way of social opportunities.

This medium-age group is also the most numerous of the available young adult subgroups. The members of this group are, in a sense, a large consumer market for which the Centers and a host of other "producers" of services for young adults are in competition. These other producers of services include private promoters of Lonely Hearts Clubs and massive social dances, as well as social agencies such as fund-raising organizations, synagogues and Jewish Community Centers. Social welfare services such as Centers have not traditionally viewed themselves as having to "compete" for clients. Therefore, the Center plays a cooperative role with these other producers, offering to coordinate services and avoiding overt competition. At the same time, most of the other producers are hard at work grabbing their share of the market.

In our analysis of demographic data we find no evidence that there has been a Jewish population explosion, in the United States, but even if there has been a Jewish population explosion, we would still expect that in the next decade the number of Jewish young adults who use the Centers will be less than it is today because of social factors such as earlier marriages, more people marrying, education, military service and the generally high mobility of this population. However, the factor which has had the greatest impact on the participation patterns of the Jewish young adult population has been the educational experiences of this age group. Estimates of 62% of Jewish young people between 18 and 21 years of age attending college are probably conservative and there is some evidence that the proportion may be 75% or more. The geographic mobility of young adults in general is high, but it is even higher among Jewish young adults because of their high educational level and the occupational patterns of a highly-educated population.

The courtship activities of young adults is one of the most interesting and significant problems dealt with in the study. One factor which influences the structure and program of all young adult social groups and organizatons is interest in opportunities for courtship. The term "courtship opportunities" refers to activities such as dances and cocktail parties which

Do Your Part!
Contribute to the North Carolina Home for the Jewish Aged

THE BOAR'S HEAD
Continental Cuisine
AD 3-7150
1 N. Lincoln Savannah, Ga.

GEORGE H. CARTLIDGE
IGNITION SERVICE
Dial 234-2321
11 Liberty Savannah, Ga.

TRACY O. DIXON, INC.
Grading Contractor
354-4571
2219 Fernwood Ct.
SAVANNAH, GA.

MARY'S FASHIONAIRE
Your Beauty Is Our Business
354-5735
4502 Waters Ave.
SAVANNAH, GA.

are specifically designed to enable males and females to meet. Of course, such opportunities exist in any activity, from playing poker to serving on a planning committee, so long as one person present is of a different sex from the others, but these activities are not planned to be courtship activities.

The general response of Center professionals and many other community leaders to courtship activities for young adults was found to be overwhelmingly negative — attitudes ranged from derisive and disapproving to antagonistic. Mass dances and other kinds of activities which attract young adults in large numbers are viewed with disdain and they are considered to be inappropriate for Center programming. Center professionals place great stress on programs which contain educational, cultural and social value qualities.

This negative response of the Center to courtship activities appears to create a gulf between the Center and the young adult, discouraging participation by this group in Center programs. Although a large percentage of unmarried Jewish young adults seek the kinds of courtship opportunities that can be offered to them at Centers, they are discouraged by the attitude of Center personnel to this need. Their desire to participate in courtship activities of their own choosing (and their lack of interest in Center-condoned programs) is defined as "self-centeredness' and "immaturity" by many Center workers.

Closely related to courtship is the need of most young adults to "circulate" — to find social mechanisms which will enable them to meet new people easily and quickly, both dates and friends. This need is particularly intense for a highly-educated population because of their high degree of mobility (in both the geographic and social-psychological sense). In this regard also, Jewish young adults find the response of the Center to this aspect of their needs negative and unrewarding.

A special problem for the Center is found in the older unmarried young adult, the individual over 28 years of age. This is a small part of the total national population, but it is composed of an extremely large proportion of people who will never marry. This never-marrying population is generally unwelcome in social agencies which are not prepared to meet their special requirements, and many desperately need ways in which to participate meaningfully in the social and cultural life of their community.

Dore Schary, national chairman of the Anti-Defamation League, stated that upwards of $14 million is spent annually by the Radical Right and its Extreme Conservative allies. He said that this figure may rise to $25 million during 1964 and added that lunatic fringe organizations which include religious and racial bigotry in their extremist views, will add $1.5 million to the sum available for current attacks upon the democratic system.

BLAIR Construction Co.

Driveways
Patios
Sidewalks
Concrete Driveways
Asphalt Driveways

798-3994

Meadowbrook Drive
AUGUSTA, GA.

Starters — Generators
Magnetos
Exchanged—Repaired

HECK BOSWELL Auto Electric Company, Inc.

125 Sand Bar Ferry Rd.
Dial PA 4-1745
AUGUSTA, GA.

AUGUSTA, GEORGIA

OPHIE L. GARDNER
BUILDING CONTRACTOR
"Builder of Quality Homes"
ALTERATIONS — ADDITIONS
RE 3-2510
2106 Greene Augusta, Ga.

JEFF TERRELL
PAINTING CONTRACTOR
COMMERCIAL & INDUSTRIAL RESIDENTIAL
Dial PA 2-5693 Augusta, Ga.

ROBERT W. WILSON
ROOFER & TINSMITH
Over 20 Years Experience
SPECIALIZING IN REPAIRS
PA 4-3384
1129 - 12th Avenue Augusta, Ga.

CARTER ELECTRIC CO., Inc.
Electrical Contractors
724-8201
1503 Hicks Augusta, Ga.

E. E. WALLACE
WALLPAPER & PAINTING CONTRACTOR
PA 4-8653
1 Hale Augusta, Ga.

BELL OIL CO., INC.
SHELL
Jobbers of Shell Products
Telephone PArk 4-5572
2034½ Savannah Road Augusta, Ga.

GEORGE R. DeMORE
GENERAL CONTRACTOR
RESIDENTIAL — COMMERCIAL
17 Years Experience
RE 3-4744
2704 Hazel St. Augusta, Ga.

GEORGE W. BROWN
CONTRACTOR
GRAVEL — FILL DIRT — SAND
SEWERS — WATERLINES — SEPTIC TANKS
Complete Installations
DITCH DIGGING — CONCRETE WORK
TRUCK — TRACTOR — BACKHOE RENTALS
733-0167
215 Hightower Drive Martinez, Ga.

COLBERT CONSTRUCTION CO.
Residential — Commercial
FREE ESTIMATES
Specializing in Masonry Work
20 Years Experience
PA 4-3452
2011 Agnes St. (Turpin Hill) Augusta, Ga.

Medical Center Motel
INC.
45 UNITS
AIR CONDITIONED
TELEVISION
PA 2-4828
1480 Gwinnett St.

University Motel
SWIMMING POOL
68 UNITS
FREE TV
AIR CONDITIONED
ELECTRIC HEAT
724-8204
1410 Gwinnett St.

AUGUSTA, GEORGIA

CHARTER SERVICE — ANYWHERE, ANY TIME
LEARN TO FLY—PERSONALIZED INSTRUCTIONS
Augusta Aviation, Inc.
REgent 3-8970 AUGUSTA, GA. Daniel Field
REgent 6-9512 Since 1940

A. D. WRIGHT
PAINTING CONTRACTOR
Interior and Exterior — Floor Sanding
RE 6-9092
2278 Pund Avenue Augusta, Georgia

BOWERS EQUIPMENT COMPANY
SALES - SERVICE & PARTS
Your Johnson Motor & Boat Headquarters
Telephone RE 6-1479
2518 Dean's Bridge Road Augusta, Georgia

OTIS G. CARTLEDGE, JR.
BUILDING CONTRACTOR
QUALITY CONSTRUCTION WITH
PERSONAL ATTENTION
Dial 733-5840
Bel Air Road Evans, Ga.

Changing Styles in Jewish Forums

(Continued from Page 21)

changing styles in Jewish forums—to include the topic because the various fund raising groups had presented Israel as a general topic in their mass meetings, even though the specific topic may not have been touched on, certainly not in the way in which a forum program would present it. The committee would simply act on the basis of their past experience in attempting to elicit audience interest.

This is not the case however in a crisis situation. An Arab eruption over the new water pipeline in Isreal will spontaneously arouse an over-riding interest in Israel and the specific issue. Israel, too, plays a most important role as the focus for Jewish music and dance activities. The scintillating and joyous character of its folk art seems to be more appealing to a new generation of American Jews for whom the East European scene is altogether too esoteric, and Israeli artists arrive in sufficient number and variety in the United States. Our problem is to select those which meet minimal standards of performance quality.

Occasionally one finds an effort to compress what is content for a lifetime of study into a series of three or four lectures. Program planners are caught between the interest on the part of their constituency in a course in Jewish history, for example, and the unwillingness of the adult to make a commitment to attend twenty or forty sessions. A number of ways have been found to meet this prob-

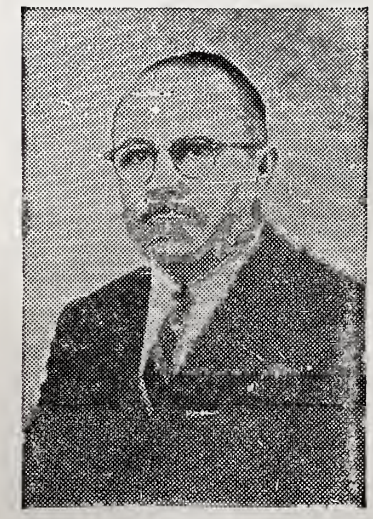

Rabbi Meir Felman, spiritual leader of Congregation Judea Center, Brooklyn, N. Y. was chairman of the convention of the Rabbinical Council of America, held at Pineville Hotel, Fallsburg, N. Y.

Bowman's Service Station
Complete Auto Service
Tires - Tubes - Batteries
Road Service
PA 2-9171
1201 12th Augusta, Ga.

GUY B. COX
PAINTING
CONTRACTOR
733-0230
Wrightboro Road
P. O. Box 379
AUGUSTA, GA.

SNIDER'S
ELECTRIC COMPANY
Industrial Wiring
& Service
824-9566
Route 1 824-9566
JACKSON, S. C.

W. E. BELL
Building Contractor
Specializing in
Insurance Losses
Restoring Fire
Damage
Home Building
Itemized Estimates
Furnished
736-1892
MARTINEZ, GA.

lem. One way is to separate the course of Jewish history into logical periods and to handle these in a series of short courses. Another is to consider each session as a separate and complete entity so that those who are unable to attend every session do not feel that they are therefore unable to participate. Another is to select certain turning points or crises in Jewish history and to present this sampling in three or four sessions, as a precursor to a subsequent full blown course.

The speakers who are sought for these lecturers must be the outstanding authorities on each subject, or at least that is how program committees view their responsibility. Second best will not do. They recognize that the names of the lecturers will not be known to most of the audience, but they must have a lecturer whose list of achievements will impress the membership. Fewer and fewer Jews today know who the outstanding personalities in Jewish life are. And in a sense, part of our educational job is to acquaint our people with them. The receptions which are organized after the lecture in some measure achieve this purpose.

The Jewish Community Center of Scranton, Pa., does even better than that. With an eye for the building of positive Jewish attitudes among its youth, it arranges for dinners prior to forum programs to which the speaker is invited to join with a high school age group. These youth thus have an opportunity to socialize with a new kind of "hero", in the hope that some displacement of the actor-athlete hero image will make room for the Jewish intellectual hero image.

Ingenuity in human relationships is to be seen, too, in the pioneering efforts of synagogues and Centers in some communities where the bond of common interset in adult Jewish education makes possible jointly sponsored forum programs. One wonders how long it will take for the leadership of these institutions to recognize that assimilative cultural forces and time are working against Jewish survivalists. Jointly sponsored forums are not the panacea, but they represent the direction in whish adult Jewish educators will have to look, if they are to affect the balance of cultural forces.

Abraham Feinberg, prominent New York businessman and philanthropist, who made a family gift of a million dollars for a Graduate School at the Weizmann Institute of Science in Rehovoth, Israel. The Feinberg School awarded its first PH.D. to an American-trained scientist, Dr. Benjamin S. Benjaminov.

Fleming Beauty Salon
Serving Fleming Heights and Vicinity
Air Conditioned
Bleaching - Tinting
Individual Hair Styling
Mrs. Estelle Stewart, Owner
798-5330
Evenings by Appointment
2527 Peach Orchard Rd.
AUGUSTA, GA.

EDWARDS Top & Body Works
"Satisfaction is Our Success"
AUTOMOBILE REPAIRS
AUTO PAINTING
24 Hr. Wrecker Service
Specializing in
Sports Car Repairs & Fibre Glass
Body Repairs - Hand Tailored
Seat Covers & Auto Tops
Dial PA 2-8517
904 Reynolds
AUGUSTA, GA.

Roy Garrard Electrical Contractor
Commercial & Industrial
Automatic Control
Wiring A Specialty
Serving Augusta and Surrounding Areas
Over 20 Years Experience
2024 Gardner RE 3-4419
AUGUSTA, GA.

FLOOR SURFACING
"Open Your Doors to Beautiful Floors"
By
Jack H. Tudor
Sanding - Finishing
and
Installing Tile
All Work Guaranteed
Estimates Cheerfully Given
RE 3-2248
Hardwood & Pine Flooring
2102 Telfair
AUGUSTA, GA.

COLUMBIA DECORATING SERVICE
RESIDENTIAL COMMERCIAL
All Work Guaranteed — *Free Estimates*
RE 6-8984
Lewiston Road Evans, Georgia

Please Patronize Our Advertisers

UNITED VAN LINES
PA 4-7569
Local - Long Distance
●
Augusta Transfer & Storage Co.
828 Fenwick
AUGUSTA, GA.

Harden's Machine & Welding Shop
MACHINE SHOP
Complete Machine Service
Repair Work of All Types
24 Hr. Emergency Service
2114 Peach Orchard Road
PA 2-7937
AUGUSTA, GA.

J. C. Stockton & Son
BUILDER FOR OVER A HALF CENTURY OF DISTINCTIVE HOMES
Residential & Commercial
1316 Wilson RE 3-5131
If no answer dial RE 6-5549
AUGUSTA, GA.

MOTELS
Modern, Comfortable Units
COOKING ALLOWED
Dial RE 3-9163
Dixie Court
2249 Milledgeville Rd.
AUGUSTA, GA.

Austin Ornamental Iron Works
E. C. Cave F. V. Austin
PArk 4-3840
RAILINGS - COLUMNS
FIRE ESCAPES
916 Fenwick
AUGUSTA, GA.

Sander's Truck Transportation Co., Inc.
Light & Heavy Hauling
Serving Ga., S. C., Tenn., N. C., Va., Md., & Pa., Ala.
DIAL 722-5493
Nights 824-1004
Gwinnett St. Ext.
AUGUSTA, GA.

Augusta Piano Exchange
Buy - Sell - Trade
New & Used Rebuilts
Tuning & Repairing
625 15th PA 4-3900
Nights Dial RE 3-0487
Across from Sears
AUGUSTA, GA.

AUGUSTA - STATESBORO, GA.

ALL WORK GUARANTEED
AUTOMOTIVE SERVICE
Satcher's Auto Service
1215 Reynolds
DIAL PA 2-0088
AUGUSTA, GA.

NELL'S BEAUTY SALON
DESIGNERS OF SMART COIFFEURS
COMPLETE BEAUTY SERVICE
Air Conditioned
Phone RE 6-8308
for appointments
Free Parking
2114 Central Ave.
AUGUSTA, GA.

R. C. HEARD
TRUCKING CO.
736-9780
Dennis Rd. Martinez, Ga.

EDNA BADER COIFFURES
722-4568
Southern Finance Bldg.
Room 312
AUGUSTA, GA.

Neon & Billboard
Outdoor Advertising
Sales and Rentals
Plastic and Metal Letters
Crane Service
Free Estimates
764-5649
If No Answer Call 764-3746
Dixie Neon Service
Laircey St. Statesboro, Ga.

AUGUSTA BLUE PRINT CO.
Photostat Prints
722-4371
15 8th St. Augusta, Ga.

University Reweaving Co.
Damaged Garments
Rewoven
724-3341
1209 Railroad Ave Augusta, Ga.

REEVES ELECTRIC WORKS & SUPPLY CO.
722-5537
1202 Reynolds Augusta, Ga.

Hensley's Florist
Free Delivery - Open Sunday
733-0224
1525 Dade Augusta, Ga.

COLONIAL UPHOLSTERING CO.
Modern & Antique
PA 4-7819
2047 Milledgeville Road
AUGUSTA, GA.

G I Auto Parts
Wholesale & Retail
RE 6-2593
1½ Miles E. of Gate 1
AUGUSTA, GA.

Southern Welding & Machine Co., Inc.
1789 15th St. 733-9483
AUGUSTA, GA.

Henry E. Etterle
Building Contractor
Rt. 1, Box 76 736-8317
(Hickory Dr.) Evans, Ga.

Kenan's Print Shop
Welcome to Kenan's
764-2514
25 Siebald Statesboro, Ga.

JOHNSTON INSURANCE & REAL ESTATE
28 Siebald 764-5010
STATESBORO, GA.

Advertising Index

PAGE

A
Adair Standard Electric Ser. Sta. 58
Aker's Center Barber Shop 48
Allen Lumber Co. 58
Allen Radio & TV Service 57
Anderson Petroleum Co. 57

B
Barlowe Painting Co. 46
Batson Oil Co. 57
Joel T. Broyhill 12

C
Chesapeake Corporation 15
City Lumber Co. 28
L. B. Clardy Co. 48
Cut Rate Window Cleaners 10

D
Dixie Bedding Co. Inside back cover

F
First Federal Savings & Loan Association Inside front cover

G
Giant Foods 3
Gill's Coffee 3
E. F. Griffin Electric Sewer Cleaning Co. 57

H
Harrison Realty Co. 46
Hennis Freight Line 43
Hopkins for Congress Committee 23
Louis S. Horton Co, Inc. 57
Hotel Roanoke Inside front cover

J
Jackson Studios 58
Johnson Democratic Headquarters 4

L
H. G. Latimer & Son 36
Laughridge's 57
Levin Brothers 32

Mc
McAdenville Nursery 28

M
Major League Steak House 37
Marian Minsian 14
Martin Builders 58
Modern Texaco Service Station 28
Montaldos—Richmond, Va. 14
Morgan's Drug Store 58

N
Norman Shell Service Station 28

O
Richard D. Obenshoin 12
Old Mansion Coffee 13

P
Phillips-Robinson Co. 62
Piedmont Airlines 9
Poff Campaign Headquarters Inside front cover
Pollard & Bagby 14

R
Republican Party of Virginia 3
A. Leonard Rhyne 28
Richard Ruhle Refrigeration Co. 57

S
Satisfactory Sanitation Co. 57
Dave E. Satterfield 16
Security Federal Savings & Loan Association 16
Sharps Motel 58
Skyland Battery & Ignition Co. 47
Smith Texaco Service 57
Snider's Electric Co. 68
Southern Dairies 3

T
Taylor & Sledd 3
Thomas Shell Service 57
Tri-State Plumbing Co. 58
Bill Tucker, Inc. 57

V
Virginia Democrats for Goldwater & Byrd Back cover

W
Watson Insurance Agency 46
E. H. Wells Concrete Construction Co. 57
Louis Williams and Son 47

VIRGINIA
Danville 27
Hampton 26
Harrisonburg 27
Lynchburg 25
Martinsville 27
Newport News 26
Norfolk 26
Petersburg 26
Portsmouth 27
Richmond 17-21
Roanoke 22-25

NORTH CAROLINA
Asheville 51-52
Charlotte 33-34
Fayetteville 47-48
Goldsboro 38-40
Greensboro 29-32
High Point 49-50
Kinston 41-43
New Bern 36-37
Raleigh 28
Rocky Mount 44-45
Wilmington 35
Wilson 45
Winston-Salem 46

SOUTH CAROLINA
Charleston 53
Columbia 57-58
Greenville 54-55
Myrtle Beach 57-58
Spartanburg 55

TENNESSEE
Chattanooga 68-60
Knoxville 58
Nashville 62-63
Oak Ridge 61

GEORGIA
Atlanta 66
Augusta 67-70
Savannah 64-66
Statesboro 70

A Man For All Seasons

(Concluded from Page 62)

Our emphasis is not on one group at Fort Lee. We take good care of the single boys. Each month a station-wagon load heads up the turnpike to Richmond to a dance at the Jewish Community Center. On other occasions the boys visit the Center and the Jewish young ladies of Richmond on their own. Our bachelors' group includes men of many talents — a semi-professional folk dance instructor, a cantor, a guitar player.

Try to reach the Jewish Chapel on the phone! It's all but impossible. Stopping by is the quickest way. The men leave the chapel having undertaken another project, volunteering to conduct a service, agreeing to contribute another dollar to UJA, promising to attend the next adult education class or perhaps just telling themselves, I'm glad to be a Jew.

Grimes Jewelry Co.
23 S. Main 764-3323
STATESBORO, GA.

MALT LIQUOR
BY NATIONAL

M & M Distributing Company
345 Hale Street
PA 2-6963 Augusta, Ga.

Which of these 8 Comfort Quilted Serta Perfect Sleeper® Mattresses do you want—*at no extra cost?*

Twin size (39″)—Firm —Regular length (75″).

Twin size (39″)—Extra Firm —Regular length (75″).

Twin size (39″)—Firm —Extra length (80″).

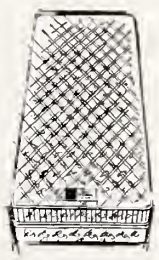

Twin size (39″)—Extra Firm —Extra length (80″).

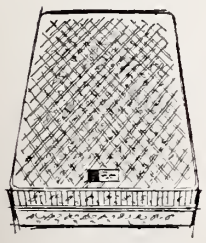

Full size (54″)—Firm —Regular length (75″).

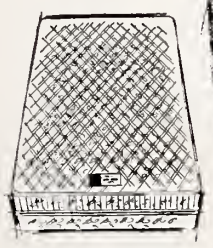

Full size (54″)—Extra Firm —Regular length (75″).

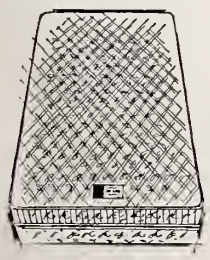

Full size (54″)—Firm —Extra length (80″).

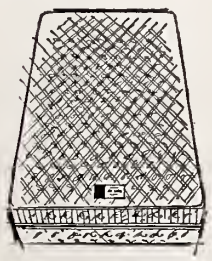

Full size (54″)—Extra Firm —Extra length (80″).

For the ultimate in healthful support and lasting comfort, coordinate your Perfect Sleeper Mattress with a matching Perfect Sleeper box spring.

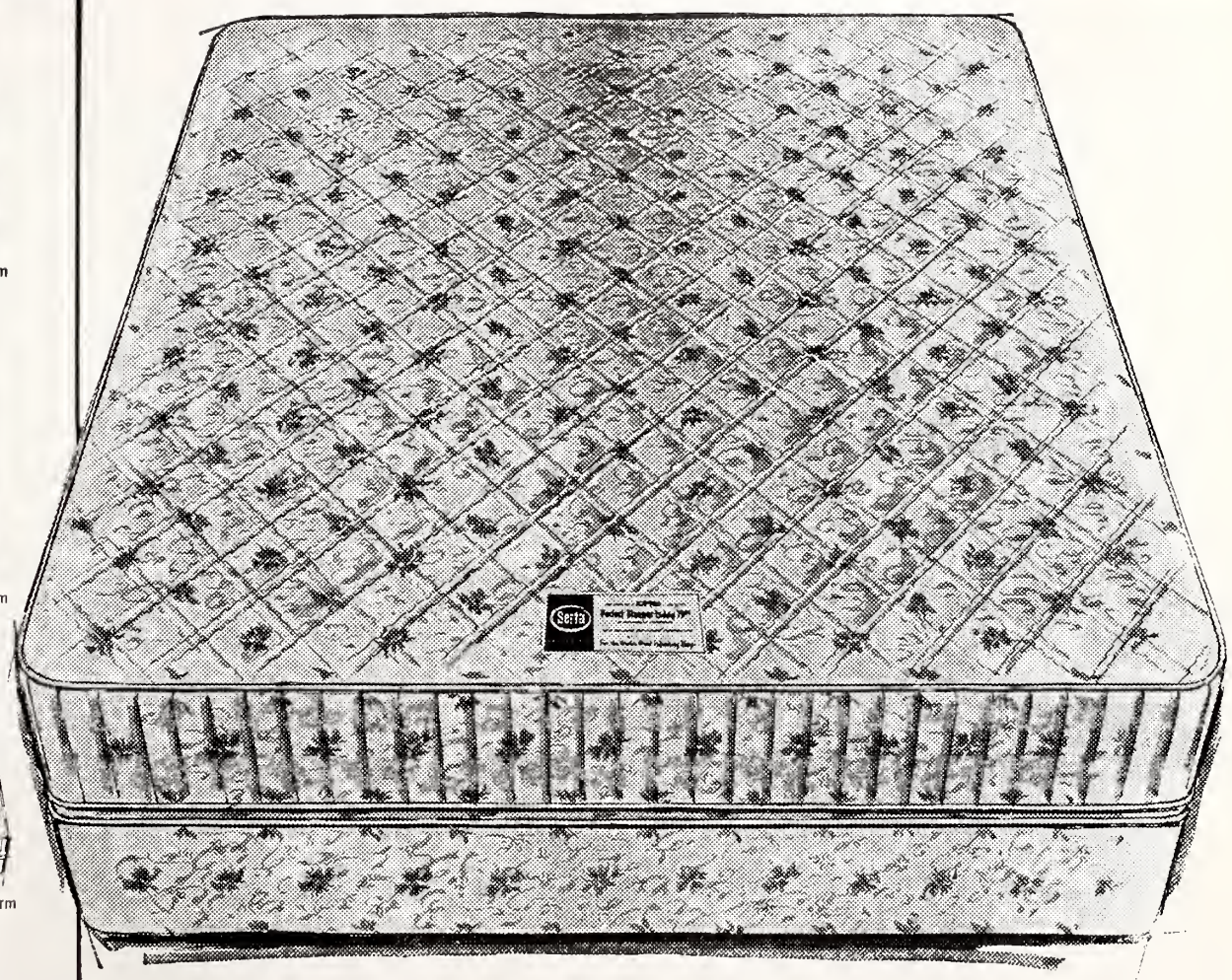

Check these quality features in every Perfect Sleeper Mattress:

- **Comfort quilted** . . . no hidden buttons or tufts.
- **Serta 6-turn hourglass coils** for relaxing comfort plus firm support.
- **Exclusive Sertaliner ribbon springs** work with coil springs to distribute your weight evenly for head-to-toe support.

$79.50 EACH
Mattress or Box Spring.

LABORATORY AND USE TESTED ACCEPTED BY McCall's

ADVERTISED IN LIFE

Serta®

Made by a Serta Associate

MANUFACTURED BY Serta **SERTA OF NORTH CAROLINA**
DIVISION OF DIXIE BEDDING COMPANY, INC.
GREENSBORO, NORTH CAROLINA

SOUND Government Needs SOUND

LEADERSHIP

That Is WHY Many THOUSANDS Of

Virginia Democrats

Will VOTE On NOVEMBER 3rd For

Senator Barry

GOLDWATER

for

PRESIDENT

Senator

HARRY F. BYRD

for Re-election for

U. S. SENATOR

X

WE Must Show By Our VOTES in NOVEMBER That We Demand Simple Honesty and Integrity of All Men in Government. This is the Urgent Duty of ry Citizen and Should Come Ahead of Party Politics, Personalities, and All OTHER Issues

A Virginia DEMOCRAT Who Votes for Senator GOLDWATER for oes NOT Affect His Right to Vote For Senator HARRY F. BYRD and Other Candidates ia Democratic Party in This and Future Elections. This is a Right Safeguarded for YOU Law, as Officially Interpreted by the Attorney General of Virginia.

X

The Library
University of N C
Chapel Hill, N. C.

Virginia Democrats for GOLDWATER and BYRD

505 East Franklin Street (Phone 648-1683) Richmond 19, Virginia

CLEM D. JOHNSTON, State Chairman THOMAS C. BOUSHALL, Treasurer

The American Jewish

Times-Outlook

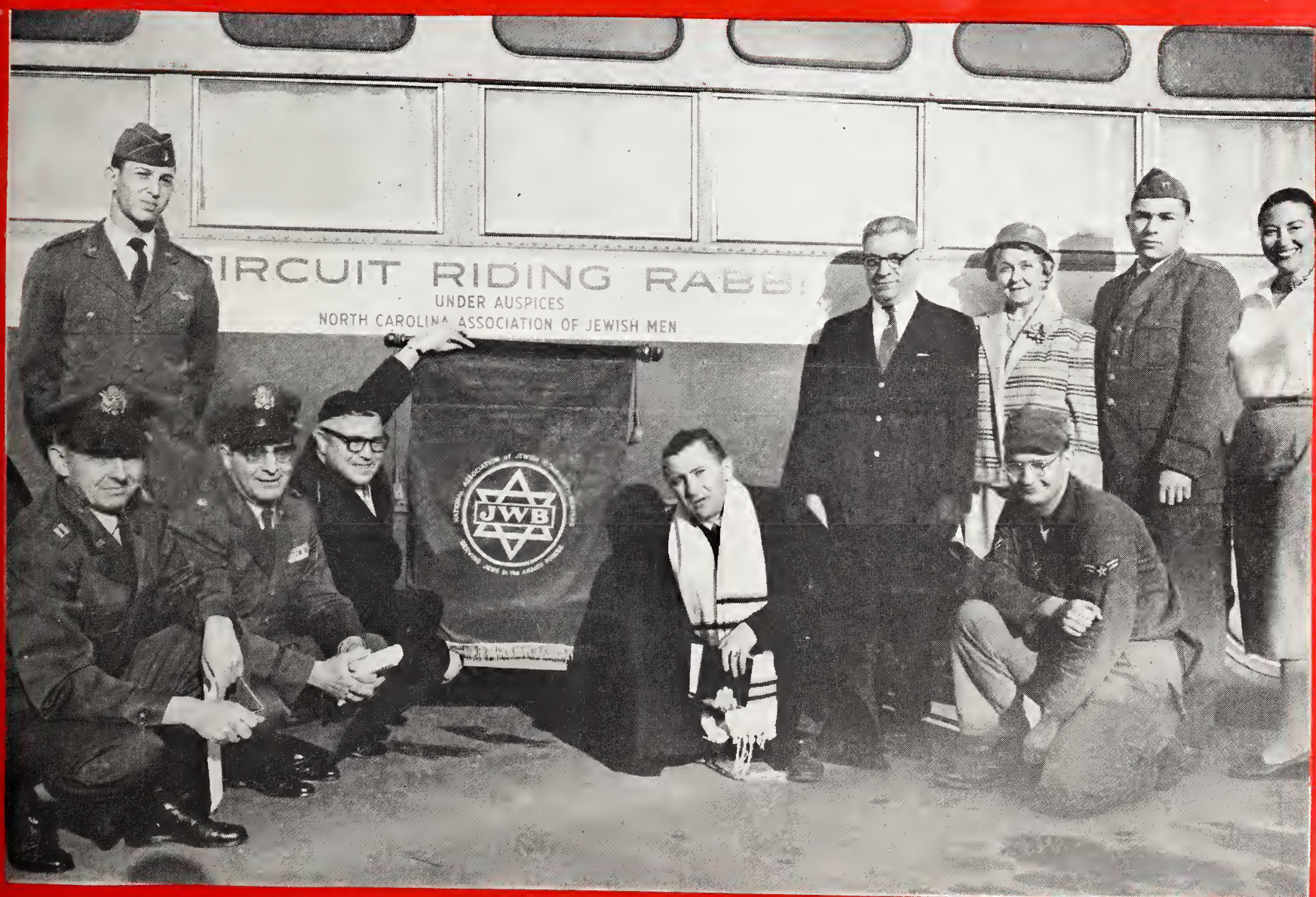

The Circuit Riding Rabbi Bus, Project of the North Carolina Association Of Jewish Men, Visits Seymour Johnson Air Force Base

NOVEMBER 1964

VOTE FOR EXPERIENCE

• • • *VOTE FOR A VOICE*
INSTEAD OF AN ECHO • • •

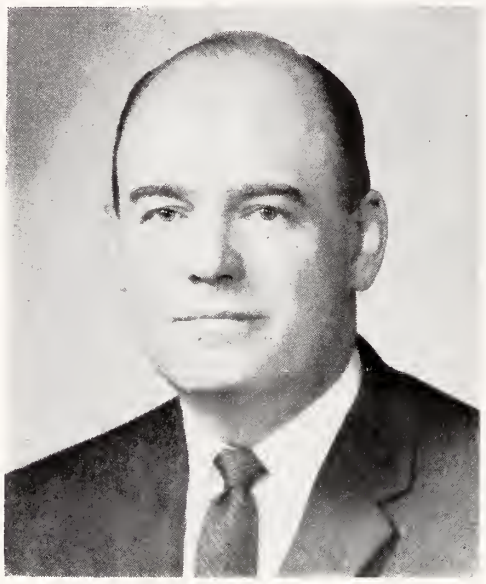

ELECT

DAVID E. STATTERFIELD, III

TO CONGRESS

THIRD CONGRESSIONAL DISTRICT

Tuesday, November 3rd, 1964

What's Up Downtown?

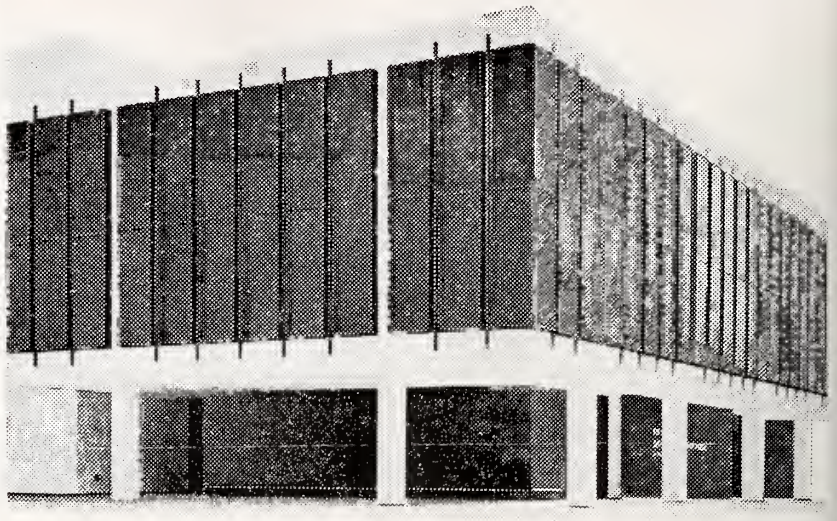

At long last, we've moved into our new building at Broad and Third. We are thrilled with it, of course. We think you will be too. And although we're ready to serve your savings and home loan needs there now, we want to be completely ready before we have our grand opening celebration. Among other things, our temporary building has to be torn down and our parking lot expanded and beautified. Watch your newspaper for our grand opening dates.

FIRST
FEDERAL
SAVINGS AND LOAN ASSOCIATION
OF RICHMOND

In your heart, you know he's right

Vote for

BARRY GOLDWATER

Tuesday, November 3, 1964

(Political advertisement paid for by the Republican Party of Virginia — Robert J. Corber, Chairman)

The American Jewish TIMES-OUTLOOK
VOLUME XXIV • NOVEMBER 1964 NUMBER 3

EDITORIALS — **Chester A. Brown, Editor**

Eddie Cantor

In the lives of many of us there are times when a laugh would have as much therapeutic value as a dose of medicine. Those of us who were fortunate to have lived through the best years of the late and lamented Eddie Cantor will temper our sorrow at his passing with the realization of how much pleasure he had given us and the rest of the world.

In practical retirement since 1953, he was immeasureably grieved at the passing of his wife, Ida, to whom he had been deeply attached. He had passed his retirement years continuing with his many charities, and also continuing to encourage young men and women to develop histrionic talents. Over the years, he had given similar encouragement to Dinah Shore, Eddie Fisher, Deanna Durbin and Bobby Breen, to mention just a few.

Born Izzy Iskiwich on January 31, 1892, in the lower East Side of New York city, he entered show business in an amateur night contest at the age of 16. Thus began a career in the field of entertainment that saw him go from singing waiter at Coney Island, through burlesque, vaudeville, musical comedy and radio, emerging as a top performer in each field.

Mr. Cantor's memorial will be the love and esteem in which he was universally held by his fellow Americans. No greater tribute can a man ask.

Another Milestone In American Jewish History

For the past 20 years, Dr. Samuel Belkin, president of Yeshiva University, has carved a distinctive place in history for himself and for the institution, America's oldest and largest university under Jewish auspices, now in its 78th year. The distinguished rabbinic scholar, educator, and author granted Semicha (Ordination) to his 72nd rabbi on March 8 when the Rabbi Isaac Eichanan Theological Seminary conducted its Torah Semicha Convocation for 28 young men who enter the rabbinical field.

No one, it is believed, has ordained more rabbis than he.

Semicha, which is the highest authority in Jewish learning, dates back to the transfer of leadership from Moses to Joshua. Only orthodox rabbis attain this degree in Jewish studies, after many years of intensive and arduous study of the Talmud and Jewish law.

For Dr. Belkin, Yeshiva University, and the American-Jewish community, this is a milestone. In its 67-years, the Rabbi Isaac Eichanan Theological Seminary has granted Semicha to over 1,000 rabbis — men who are serving in pulpits throughout the country, in military and civilian chaplaincy, in education and welfare, and in positions of leadership in the Jewish community. Of prime importance is the fact that the 722 rabbis who were ordained by Dr. Belkin represent a generation of American-born scholars steeped in the rich traditions of Judaism's noble intellectual heritage and who are dedicated to its perpetuation and enhancement.

Dr. Belkin has many other accomplishments to his credit, a record of achievement which is perhaps unmatched in the annals of higher education. Under his leadership, Yeshiva University established the nation's first medical school under Jewish auspices: the nation's first woman's college under Jewish auspices; and graduate schools of social work, education, and science. For 20 years, Dr. Belkin has not lost sight of the fact that education and Jewish survival go hand-in-hand.

It is hoped that the time is not too far off when the leadership of the Jewish community will learn to attach the same significance to this lifeline of our faith.

Honor To Whom Honor Is Due

One of the foibles of our American way of life is found in a tendency to wait until a man has shed his mortal shackles before according him any credit that might be due him for any contribution he might make in the direction of improving the lot of his fellow men. How much better it would be for all concerned if we were to deviate from this dubious practice and give due accolade to the recipient while he could still smell the roses and hear the plaudits.

Such a pleasing departure occured on October 18th, in Charlottes' Temple Israel when 300 relatives and friends from far and near gathered to pay tribute to Charlotte's leading citizen, I. D. Blumenthal. Following the dinner, which recognized his 70th birthday, the various achievements of the honoree were recited, and in addition we were let into the secret of his many other unheralded and unsung activities that made him worthy of the honor accorded him.

A man can be considered fortunate if his name is identified with one outstanding achievement in which he has played a part. Indeed, most of us traverse this universe in the time allotted us, without making headlines for any good reason. Therefore it is a man beyond other men who can point to several accomplishments.

As a prime mover in such outstanding accomplishments as the Circuit Riding Rabbi Project, the Institutes of Judaism at Wildacres, the North Carolina Home for the Jewish Aged, to name a few, I. D. Blumenthal has well earned the right to be considered North Carolina's finest contribution to American Jewry.

In acknowledging the tributes and the gifts that were presented by Temple Israel and the North Carolina Association of Jewish Men, Dick displayed his characteristic humility. He has been accorded many honors in the past, but it was evident that he was deeply moved by the occasion.

We echo the sentiments of all who were privileged to attend this fine event when we say "I. D., May You Go From Strength To Strength."

THE AMERICAN JEWISH TIMES-OUTLOOK, published monthly at 530 Southeastern Building, Greensboro, N. C. Chester A. Brown, Editor; David Bernstein, General Manager; Nathan Kessler, Manager, Virginia Office; Florence Byers, Virginia News Editor; Broad Grace Arcade, Richmond, Virginia. Member Seven Arts Feature Syndicate, Inc. $3.00 per year payable in advance. Second-Class Postage paid at Greensboro, N. C. The views expressed by contributors are not necessarily those of the publishers, but may be published in the interest of freedom of the press. THE AMERICAN JEWISH TIMES-OUTLOOK is owned and edited solely as an independent enterprise and is not a Jewish community undertaking

PLAIN TALK By ALFRED SEGAL

GREEN CORNER

It's in the city known as Green Corner. You may never before have heard of Green Corner. I

ALFRED SEGAL

hadn't either until the recent day when I met one of its inhabitants whom I shall call Mr. Shabbosdeckel.

Our talk was of this and that and finally it came to the subject of change that has occurred in Jewish life in the U. S. A. . . .social change, that is.

"It's all so different," Mr. Shabbosdeckel began, "and my town of Green Corner offers as interesting an example as any. Let me tell you about Green Corner. I'm bringing the subject up because I've just been taken into the fashionable Jewish country club of Green Corner. It carries the lovely name of Lilynook.

"Mind you, Segal, I'm not making proud boast of being a new member of Lilynook. I can take this social promotion without a swelled head because, you see, besides having such high social standing, I keep my head even higher . . . toward the stars, you might say. In other words, I am a sort of philosopher as well. So I'm telling you all about Lillynook philosophically and historically. It's all a story of what has been going on in Green Corner's Jewish life, and in Jewish life all around the country . . . since the time, long, long ago when my grandpa and grandma . . . they've gone up to heaven . . . came over here from Lithuania."

Mr. Shabbosdeckel went historically into Jewish life at Green Corner as it was lived when his grandparents arrived there early in the 1880's.

The Jewish population of Green Corner then was practically all of German origin . . . German Jews who, through all the years before, had come up high in the world . . . people big in business and nobly active in the philanthropic activities of all of Green Corner. There was little or no philanthropy required by the Jews of Green Corner then; our German Jews were practiclaly all well-to-do. They had already founded the Lilynook Country Club.

"They were fine people; they sensed their social duty as soon as the heavy Jewish immigration began to flood into Green Corner in the 1880's. They formed committees to look after the immigrants; they found a place in a house for Grandpa and Grandma, bought the furniture; they paid the rent for the place until Grandpa began earning enough as peddler. He went from house to house with a big bundle of notions on his shoulders.

"That all had to do with the good religion of the German Jews of Green Corner. They had built a lovely temple, but their religion was beyond the temple in doing all that goodness for grandpas, grandmas, and all those other immigrants out of Eastern Europe.

"Socially, of course, they didn't mix with them, as is the way of human life generally. We all pick our company, and I myself never get mad when I hear of some non-Jewish organization that doesn't take in Jews. That's not at all important enough to worry about.

"Socially, our good German Jews stuck exclusively to their Lilynook Country Club of Green Corner. Not even all German Jews could get in there and, as for all East European immigrants, they couldn't even dare dream of belonging to Lilynook. They were content to make a living, to bring up their children in the ways they should go, maybe to save a little money. My own grandpa felt socailly successful enough because he had time early each morning to go to the synagogue before he piled his peddler's pack on his back."

Mr. Shabbosdeckel paused to contemplate all the changes that have taken place in Jewish life in Green Corner since then . . . in the lives of immigrants and also at Lilynook Country Club . . . "Yes," he went on, "most of those immigrant grandmas managed to bring up their kids on the way they should go; they moved from tenements into houses of their own; they saw their sons through college to become doctors and lawyers, or they set them up in successful businesses.

"Yes, here was a good new social set growing up in the Jewish life of Green Corner. Some of them could afford to be ambitious enough to look up even to the height of Lilynook Country Club, toward becoming members there.

"But, you know, Segal, how exclusive social life can get to feel. It likes to set up a high wall to keep others out, so those inside the wall can feel bigger. So it was at Lilynook. When prosperous descendants of the 1880 immigrant applied to get into Lilynook, they were turned away at first.

"Mind you, Segal, I'm not finding fault;; my philosophy so well knows all human nature. In fact, some years ago I myself applied to get into Lilynook but was turned away, because, as I was told by my Lilynook friend who had handled my application, my ancestors had come over here on too recent a ship, as immigrants.

"But now, on second application, I'm finally in Lilynook. You see, there has been so much change in the Jewish life of Green Corner. So many of the East European immigrants have become well off . . . big men in business . . . big men in the professions. The good old German population has dwindled away by reason of death. The membership of the old temple which the Germans founded is now largely of the later immigration.

"Well, only last month, one day I entered Lilynook for the first time . . . and what do you know? Most of the members who were there that day I recognized as descendants out of the East European immigration. That's what's happened in Jewish life."

I asked him: "Mr. Shabbosdeckel, in just what state is Green Corner?"

"It's all over the U. S.," he replied.

Contents

Editorials 3
Plain Talk — Alfred Segal 4
Jacob Issaac's Attempt to Desalinize Sea Water — Harry Simonoff 5
Why Science Looks to the Future — Rabbi Samuel Umen 8
Hillel in North Carolina — Rabbi Joseph H. Levine 10
A Mother in Israel — Anita Engle 11
Woman's Eyeview — Marianne Zeitlin 12
The Visitors — Martin Silver 20

North Carolina

Winston-Salem — Mrs. Stanley Tulman 6
Weldon-Roanoke Rapids — Louise Farber 6
Around Greensboro — Mrs. William R. Fields 17
Rocky Mount — Mrs. Arnold J. Kridel 18
Jacksonville — Mrs. Jules Segerman 18
Wilmington — Mrs. Daniel Retchin 19
Fayetteville — Mrs. Alex Waitman 22
Williamston — Mrs. Irving M. Margolis 24
Whiteville — Mrs. Martin Bernstein 25
Statesville — Mrs. Milton Steinberger 26
Charlotte — Temple Israel Sisterhood — Mrs. H. N. Friedman 27
Charlotte Temple Beth El — Mrs. M. R. Bernstein 28
Charlotte B'nai B'rith Women 29
Raleigh — Congregation Beth Meyer — Mrs. Oscar Legum 31

Virginia

Newport News — Mrs. Martha B. Shapiro 7
Southwest Virginia B'nai B'rith — Mrs. S. J. Lenette 7
Richmond Business & Professional Hadassah 7
Roanoke Beth Israel — Mrs. H. K. Goldstein 7
Lynchburg 14
Norfolk — Mrs. William Schwartz 15

South Carolina

Columbia — Mrs. Bernard Laden 30

Jacob Isaac's Attempt To Desalinize Sea Water

By Harry Simonhoff

HARRY SIMONHOFF

The shortage of fresh water is becoming a problem in many lands as the population grows and industry expands. Thus it should cause little surprise that President Johnson created a mild sensation when in 1963 at the New York dinner of the Weizmann Insitute he declared that the U. S. A. would join with Israel in seeking an economic process to extract salt out of sea water. It is, therefore, quite timely to recall that Jacob Isaacs of Newport attempted to interest President Washington and Secretary of State Jefferson in his invention of desalinization.

Immediately before the Revolution, Newport,, Rhode Island became one of the most prosperous cities in all the thirteen English colonies. A small group of Jewish merchants contributed greatly, if not chiefly, towards making Newport a most important trade center, with New York trailing as a seaport. One of the lesser business men of this group was Jacob Isaacs who, however, could own a brigantine. Back in 1759 he was prominent enough to sign a joint letter with Aaron Lopez, Isaac Hart and Jacob Rodrigues Rivera appealing to the New York brethren for funds to build the Newport synagogue, which subsequently became famous.

In 1772 Isaacs met with reverses, was declared insolvent and receded into obscurity.. After the war, he offered to build vessels with the best workmen obtainable in Rhode Island or Massachusetts. He opened an insurance office and tried brokerage but couldn't get anywhere. His difficulty in making a living is a commentary on the decline of commerce in Newport. But a more important cause of his personal decline lay in his absorption with the invention of a process to extract salt out of sea water.

Gorge C. Mason narrates in his Reminiscences of Newport that when President Washington visited Newport in the summer of 1790, Jacob Isaacs presented him with a "bottle of water extracted from ocean water, so free from saline matter as to answer for all common and culinary purposes of fountain and river water." The historian goes on to say that "the President was pleased to express himself highly satsified therewith."

Evidently Isaacs felt encouraged. In the spring of the following year he petitioned Congress, sitting in Philadelphia, that he had discovered a way of converting salt water into fresh water by a method so simple that vessels at sea could easily process sea water and use it for drinking and cooking. He offered to reveal the secret to the U. S. A. for whatever compensation the government should consider adequate for the time, effort and money he had expended on the invention. The House of Representatives referred the petition to the Secretary of State, Thomas Jefferson, in whose judgment on things scientific everyone had confidence.

Jefferson took the matter seriously and calld in the three best-known American scientists of the day: Dr. David Rittenhouse, President of the American Philosophical Society, Dr. Gasper Wistor, professor of Chemistry at the College of Philadelphia, and Dr. Hutchinson, professor of Chemistry at the University of Pennsylvania. With his usual thoroughness the Secretary of State went into all previous experiments on the subject, from Lord Bacon through the various men of science in the 16th, 17th and 18th centuries: he examined closely the findings of scientists in his own time.

The experiments went on for two days but did not prove satisfactory. In order to give Isaacs a fair chance Jefferson was willing to work at any time from five in the morning to twelve at night to suit the convenience of the scientists. He devoted four additional days and was present at all the experiments. Congress had adjourned for the summer and reassembled at the end of October 1791. The Secretary of State sent to the House a long report, which detailed each experiment and stated:

"The distilled water in all instances was found on experiment to be as pure as the best pump water of the City: its taste indeed was not agreeable, but it was not such as to produce any disgust. In fact, we drink in common life, in many places, and under many circumstances, and almost always at sea a worse tasting and probably a less wholesome water."

Jefferson had crossed the Atlantic and knew from experience how disagreeable the drinking and cooking water on ships could be. Ordinarily he would have been impressed with the results of the experimentation by Jacob Isaacs as was President Washington. But the Secretary of State had gone so deeply into the matter he was evidently disappointed that Isaacs had not progressed beyond the findings of the scientists of his day. He, therefore, declared in the report: "On the whole. it is evident that Mr. Isaacs' mixture produced no advantage, either in process or result of the distillation."

What was particularly appealing in the Isaacs method was the simplicity of its mechanism. A still for distilling water might be set up with such utensils as are found on any ship. Jefferson went on to advise: "Since the subject has been brought under observation, it should be made the occasion of disseminating its knowledge generally and effectually among the seafaring citizens of the United States . . . Let the clearance for every vessel . . . be printed on a paper; on the back thereof, shall be printed account of the essays, which have been made for obtaining fresh from salt water . . . describing the methods which have been found to answer for constructing extempore stills of such implements as are generally on board of every vessel, with a recommendation, in all cases where they shall have occasion to resort to this expedient for obtaining water, to publish the result of their trial in some gazette . . . in order that others may, by their success, be encouraged to make similar trials. and be benefited by any improvements, or new ideas, which may occur to them in practice."

The report was read in Congress. Someone made a motion and it was tabled. This ended the work of years and Jacob Isaacs died in 1798 at an advanced age.

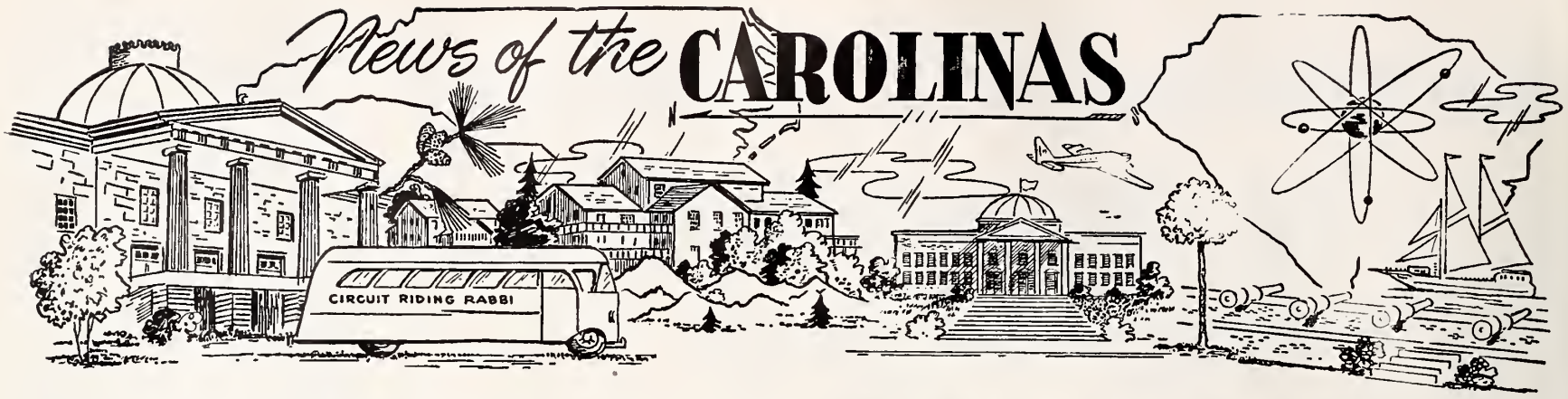

WINSTON-SALEM, N. C.

MRS. STANLEY TULMAN, Correspondent

Installation ceremonies of Temple Emanuel Officers and Board Members were held on Friday night, Sept. 11 (Shabbat Shuva) in the course of the Service. Officers installed were: Dr. I. Meschan — President, Philip Michalove — 1st Vice Prsident, Dr. Norman Sukin — 2nd Vice President; Irving Gendell — 3rd Vice President; Ellis Berlin — Secretary; Mrs. Phil Robin — Treasurer. Those installed as Board Members for a two year term were. Fred Burk, Harris Clein, Mrs. Louis Cooper, Robert Saks, Dick Taylor and Hy Temin. Best wishes to all for a most successful term.

A program titled "Those Wonderful Years" was given at the luncheon meeting of the Winston-Salem Chapter of Hadassah on Sept. 23 at Temple Emanuel. The script for the program was written by Mrs. Alice Solomon, Mrs. Emanuel Katzin and Mrs. Lewis Wolberg. It traced the milestones in the history of Hadassah against the background of 20th century world affairs. Members who modeled fashions depicting styles of each decade since 1900 were Mrs. George Green, Mrs. I. A. Schafer, Mrs. David Rose, Mrs. Moe Horwitz, Mrs. Bernard Ness, Mrs. Al Roseman and Mrs. Max Muller. Bob McHone of WSJS Radio was narrator, and Mrs. Hy Temin arranged and directed the program. She was assisted by Mrs. Phil Michalove and Mrs. Joe Reznick.

Prior to the program, Mrs. Lewis Wolberg, President of the Chapter, spoke of the great accomplishments of Hadassah and the ever-present need for more volunteer workers to carry out its present commitments in America and Israel. Mrs. Gerald Licker, Membership Chairman introduced and announced a total of nine new members.

Members of the Luncheon Committee were: Mrs. Melvin Brooks, Mrs. Moe Slovis, Mrs. Robert Sosnik, Mrs. Lonard Clein, Mrs. Myron Wagmeister, Mrs. Bernard Myers, Mrs. David Fineberg and Mrs. I. I. Cohen.

Mazal Tov to grandmother (for the 7th time now) Anne Teichman on the birth of a son, H. Merrick, to Stuart and Darlene Teichman of Greensboro.

The Sisterhood of Temple Emanuel held its annual Harvest Donor Lunchon on Wednesday, October 7th at the Temple. Chairmen were Mrs. Jack Waldman and Mrs. I. I. Cohen assisted by Mrs. Ben Clein, Mrs. Jack Manton, Mrs. Sam Jacobson, Mrs. Phil Michalove, Mrs. Edward Kurtz and Mrs. George Seldin. The yellow tablecloths added a bright touch of autumn to the room and blended with the rust and gold of the floral centerpiece on the dais. Mrs. Richard Backer presided and introduced guests and newcomers. An original musical skit titled "Half A Loafer" was presented with the following cast: Mrs Bernard Myers, Mrs. Phil Michalove, Mrs. Al Roseman, Mrs. Herbert Brenner, Mrs. Harris Clein, Mrs. Lonard Clein, Mrs. David Rose and Mrs. Bernard Ness at the piano.

The past month has been a busy one for Bar Mitzvahs. Two took place at Temple Emanuel: Mark Robert Meyers, son of Mr. and Mrs. Bernard Meyers, on Sept. 18; and Stephen Muller, son of Mr. and Mrs. Max Muller, on October 2nd. The parents of both boys

(Please turn to Page 15)

A dance group from Yomi Day Camp of the 92nd Street YM-YWHA in New York were among performers at the United States Pavilion at the New York World's Fair, during the program of YM-YWHA Youth Day at the Fair.

IF YOU BELIEVE A MAN'S HOME IS HIS CASTLE, HOW COME YOU DON'T HAVE A MATTRESS BY

KINGSDOWN

AVAILABLE AT BETTER FURNITURE STORES EVERYWHERE

Newport News, Va.

MRS. MARTHA B. SHAPIRO, Correspondent

Leaders of one of the most successful campaigns for Allied Jewish Appeal. The goal of $100,000.00 was oversubscribed. Left to right are Marvin Mazur, chairman of general solicitations; Walter Segaloff, general chairman; William Roos, Initial gifts chairman.

The Jewish Community Center Grand Club opened the season with Mr. John Colao, Director of the National Council of Senior Citizens, as guest of honor. Mr. Colao, presented the local club with a charter of membership to the National Council. Mr. Samuel A. Mirmelstein introduced the guest and Mrs. Rose Garfinkel and Mrs. Belle Ruben served as hostesses at this meeting.

The Monday morning sewing and bandage class is now in progress with Mrs. Morris Gottlieb, advisory to the Club, in charge. A luncheon is served following the sewing session.

Art and sculpture classes began the first of October with Louis Rosenfeld from Hampton Institute as instructor. Classes are held weekly for beginners and advanced students and all those interested in joining the classes are invited to get in touch with the Center as soon as possible.

Mr. Ted Bare has taken over the Youth Program at the Center Competitive basketball is in progress at this time for all teen-agers with Sidney Becker, David Ellenson, and Bobby Ruben serving as Captains. Basketball leagues for boys 9-11 years and boys, 11-13 years, will meet on Tuesday and Wednesday Evenings at 7:00 p. m.

Plans are in progress for Saturday evening socials, including Soc Hops and United Nations Dance.

Mrs. Irving Berlin, chairman of the Jewish Community Center Chamber Music Society, has announced the program for the coming season. The first concert will feature the Bach Society on November 8, which consists of eight musicians and are dedicated solely to presenting the works of Johann Sabastian Bach. The second concert will present the Old Dominion Piano Quartet on Sunday, February 21, 1965. There are four artists in the group with Cary McMurran at his Mozart piano. On Sunday, April 25, the Feldman Quartet will be presented. This group was founded 18 years ago by the late I. E. Feldman of Norfolk, violinist, teacher, and outstanding student of Chamber Music.

Every Sunday afternoon is Fun Day at the Center and all youngsters are invited to join the various groups. Alfreda Alexander will be on hand again to instruct in Arts and Crafts.

S. W. Va. B'nai B'rith

MRS. SIDNEY J. LENETT, Correspondent

Mazeltov to Ethel Sherman, formerly of Pulaski, Va. whose marriage to David Epstein of New York City was announced recently. The happy couple are living in New York at present.

Four of our young people attended the District 5 B'nai B'rith Youth Organization Convention in Camp Osceola at Hendersonville, N. C. this summer. They were: Marsha Lenett, Danny Carp, Byron Shankman and Stephen Lenett. All of them had a wonderful time and learned a great deal from this fine experience.

A number of our people did some travelling this summer: Mrs. Leo Shankman and son Eric spent a good part of the summer with her family in Canada. Mr. and Mrs. Carl Carp and family travelled through Jamestown and Williamsburg. Mr. and Mrs. Marvin Lenett and family went to Richmond, Washington, and Virginia Beach. Dr. and Mrs. Al Linn and family were in New York for two weeks, and visited the World's Fair sevral times. Mr. and Mrs. Sidney Lenett visited in Philadelphia and Atlantic City, and also got to the World's Fair.

Mr. and Mrs. Sam Baer and children of Mt. Airy, N. C. have moved to Asheville, N. C. We wish them the best of luck in their new home.

Mrs. Nathan Potolsky of Galax, Virginia has been very ill at Duke Hospital in Durham, N. C. Our sincere wishes for a speedy recovery.

Our deepest sympatry is extended to Mrs. Al Linn of Wytheville, Va. on the loss of her father.

Richmond, Va. Business and Professional Group Of Hadassah

MISS SHIRLEY GOLDSTEIN Correspondent

Business and Professional Group of Hadassah meeting was held on October the fourteenth at 8:15 P. M. at 5100 Monument Ave. A fashion show was given and narrated by Mrs. Edith Tillis.

Sisterhood Temple Beth Israel Roanoke, Va.

MRS. JOSEPH YOSAFAT, Correspondent

The educational department of Beth Israel Synagogue has resumed operations for the new year. Co-superintendents, Mr. Polk Manko and Mr. Kurt Lerner, along with a full staff of dedicated teachers, hope to make this school year a rewarding one. Junior congregation services have also resumed, and we trust this will be a a year of increased activity for our youthful worshippers. The following new Junior Congregation officers were recently elected. Joan Lerner, president; Andy Kaplan, vice-president; Neil Lutins, secretary; and Gary Manko, treasurer.

(Please turn to Page 20)

We would appreciate Subscribers notifying us of change of address.

GIANT

ARE THE BETTER
FOOD STORES

BETTER FOODS
FOR
BETTER LIVING

GIANT FOOD

Pepsi

The *Light*
refreshment
for modern living

now it's Pepsi
for those who think young

Pepsi-Cola Bottlers of Virginia

WHY SCIENCE LOOKS TO THE FUTURE AND RELIGION TO THE PAST

By Rabbi Samuel Umen

Science through research is constantly outmoding itself. The invention of today is superseded by an improved one tomorrow. Progress is continuous in the material world. The secrets of the Universe are myriad. Every new breakthrough spells victory for men over nature. Each step forward leads to further adventures of the mind into the unknown. The satisfaction of discovery is boundless; the promises of findings are titillating. The scientific eye is therefore focused on the future.

The last word in the realm of science is yet to be heard, and the ear of the scientist is ever attuned to hear it. Past wisdom is tested, tried, and where found wanting is expanded and deepened. The process is inexhaustible, ceaseless.

Every scientific discovery, every invention, brings untold benefits to the individual, to the nation and the world. All aspects of life are enhanced through scientific progress. Science amply, tangibly, rewards man for his efforts. Thus man is actuated to reach out for new objectives, new exciting goals.

In the realm of the spirit, in the field of religion, the story is quite different. Here, little if anything new can be expected. In this area of life, we are compelled to refer to the past. For in religion, the last word had already been spoken. Nothing can be added to it, nothing can be detracted from it. Who could add anything to these words:

> It hath been told thee O man, what is good
> And what the Lord doth require of thee;
> Only to do justly, and to love mercy,
> and to walk humbly with Thy God" (Michah 6:8).

or to this exhortation:

> Take thou away from Me the noise of thy songs;
> And let Me not hear the melody of thy psalteries.
> But let justice well up as waters,
> And righteousness as a mighty stream (Amos 5:23-24)

or to this one:

> Have we not all one father?
> Hath not one God created us?
> Why do we deal treacherously every man against his brothers? . . . (Malachai 2:19)

The noblest principles that man is to live by have been proclaimed aeons ago. What is expected in religion is not new precepts, but that the old be heeded, be accepted, be tried.

Unlike science, instead of offering something, religion asks something of man. It asks for commitment. Commitment, means sacrifice; it means giving up time; it means parting with wealth; it means suffering inconvenience. As it is said, "And Thou shalt love the Lord thy God with all thine heart, with all thy soul and all thy might. (Deut. 6:5).

The reward for commitment, the return for living a life based on the Eternal Law, cannot be exchanged in the market place for anything material. It only affords one a good feeling when he is doing what is just, right, and proper. Most people, therefore, seek material rather than spiritual gain in conquering nature and being victors than conquering human nature and being what appears to be losers.

Hence, religion, the moral law, remains a challenge which few choose to accept. "The law is holy, the command is holy, just, and for our good. But then I am a creature of the flesh . . . I do not act as I want to act: I cordially agree with God's law, so far as my inner self is concerned but then I find quite another law in my members (the body), which conflict with the law of my mind." The challenge of religion is so frightening to most people, that they who accept it are frequently described as saints and pietists by some, fools and madmen by others.

If the lofty doctrines of religion remain mere ideals, which man's heart warmly accepts but his mind strongly rejects, how can we account for the social progress man has achieved through the ages?

Is not the goodness present in the world due to man's obedience of the moral law?

Instead of being guided by religion, man is taught by history, wars, and its concomitant evils,

Two associate justices of the United States Supreme Court and ten Jewish communal leaders will be honored by The Jewish Theological Seminary of America at two events to be held on Sunday, November 15.

At a special afternoon convocation at the Seminary, Mr. Justice William J. Brennan, Jr., will be the recipient of the honorary degree of Doctor of Laws in recognition of his application of "the profound and precise insights of morality and ethics through law" in his service to "that great body of clients, the American people."

Tribute also will be paid at the convention to Mr. Justice Arthur J. Goldberg, who will be formally installed as chairman of the Board of Overseers of the Seminary. The post previously was held by the late Herbert H. Lehman.

hate and its consequences, poverty and its results, disease and its effects, all contributed through the ages and contribute now in the process of refining and humanizing mankind.

History, better experience, leads toward improved labor conditions, toward better relations between the different races, better educational facilities, and international institutions for settling disputes between the nations. In all these areas of achievement, religion, can claim only a small share.

Had religion exercised its influence in these spheres of human activity, much more would have been accomplished, much sooner and with much less misery, pain and suffering.

Whatever good man requires for his well being, for his survival, he fights for. So it was in times of antiquity, so it is today, and no doubt will continue to be. That is why the prophet cries out to the world, "Not by might, nor by power, but by my spirit, saith the Lord of hosts" (Zechariah 4:6).

"The Counsel of the Lord standeth forever" (Ps. 33.11). It beckons, it pleads, it urges. It is a command uttered in the past for all time and it is as fresh, as timely, as the scientist's future discovery. Only when men will find themselves committed to truth, to love, to justice, to beauty, to brotherhood, to a society under divine Universal Law will the religionist, like the scientist, be forced to look for something higher, nobler, more challenging to live for, be committed to and make sacrifices for.

"The precepts of the Lord are right, rejoicing the heart the commandment of the Lord is pure, enlightening the eyes. The fear of the Lord is clean, enduring forever: the judgments of the Lord are true, righteous altogether."

Stop at any of our modern MILNER hotels conveniently located THROUGHOUT America!

$5.50 Per Day Includes:
- FREE TELEVISION
- AIR-CONDITIONING
- TILE BATH
- WALL-TO-WALL CARPETING
- MODERN FURNISHINGS
- NEWLY DECORATED ROOMS
- COMPLETE HOTEL SERVICE

☆

Beautiful MILNER MOTELS invite you to check their accommodations with your friendly Milner hosts . . . rates vary in different localities.

Groups and individuals contact our Sales Dept. for reservations, brochures and credit cards. . . write to:.

MILNER HOTELS
1526 Centre Street . Detroit 26, Mich.

BUY THAT ISRAEL BOND NOW!

VOTE FOR AND ELECT

BILL HOPKINS

TO CONGRESS

YOUR DEMOCRATIC NOMINEE

●

A Strong Voice For The Sixth District

●

Tuesday, November 3rd, 1964

Mail saving hours are all the time! Remember it's *regular* saving that accomplishes results and mail-saving is the perfect system to keep yourself on a program.

4% CURRENT RATE, PER ANNUM ON ANY ACCOUNT

Security Federal Saving and Loan Association

Sixth & Franklin Sts. Richmond, Va.

FEDERAL SAVINGS AND LOAN INSURANCE CORPORATION — SAFETY OF YOUR SAVINGS — INSURED UP TO $10,000.

THE NO. 1 NAME IN

MILK | COTTAGE CHEESE | ICE CREAM

Sealtest

Sealtest Foods - Southern Division

VIRGINIA

COLLINSVILLE
DANVILLE
HARRISONBURG
NEWPORT NEWS
NORFOLK
PETERSBURG
RICHMOND
ROANOKE

NORTH CAROLINA

ALBEMARLE
ASHEVILLE
BREVARD
BRYSON CITY
CHARLOTTE
DURHAM
ELIZABETH CITY
FAYETTEVILLE
GREENSBORO
JACKSONVILLE
MOREHEAD CITY
RALEIGH
ROCKY MOUNT
SALISBURY
WHITEVILLE
WILMINGTON
WILSON
WINSTON-SALEM

HILLEL IN NORTH CAROLINA

RABBI JOSEPH H. LEVINE, Director

RABBI JOSEPH H. LEVINE

October has seen the settling down of the Hillel program into the normal routine and pace of activities, plus some unusual highlights and creative innovations. Fall planning Board Meetings were held at the various schools, Sabbath Worship Services and supper programs for the new students, and graduate activities got under way on our various campuses. Supper classes and study groups began to meet and students began to lead regular Friday night services and offer sermonettes. The traditional lox and bagel brunches got under way at the various schools, bringing noted faculty speakers for cultural programs and other related activities.

Under the capable leadership of our newly elected Chapel Hill president, Jim Ross, from Sharon, Massachusetts, a vigorous new Hillel Student Council has begun multi-faceted approaches to working with UNC freshmen. These will include social, as well as cultural and educational activities. With deferred fraternity rush going into effect in Chapel Hill, Hillel has a unique opportunity to provide the Hillel House as a social center and meeting ground for Jewish students to meet one another and to get to know one another. We have taken serious recognition of this challenge and opportunity, and we are grateful for the fine spirit of cooperation among our Hillel Board of Trustees, which has enabled us to enhance our building facilities so as to provide a more conductive framework for our programming.

The Duke Hillel Executive Board, under the leadership of Jerry Kronenfeld from Hendersonville, North Carolina, has recruited an unusual number of new membership registrations and has outlined an ambitious pro-supper study courses.

The first program for the new year was held at North Carolina State on Friday, October 2. Immediately a group of interested students went to work planning forthcoming brunches and other activities.

In typical fashion, the Greensboro Hillel group has been a beehive of Hillel activity this year. Our Hillel president, Linda Stein, from Durham and her group of officers have really made the new students feel very much at home and have started their usual spirited and enthusiastic endeavors.

One of our price goals this year is to interpret the Hillel program more to the community and another goal is to bring about more joint inter-Hlilel activity among the various campuses. To this end, a joint Hillel Cabinet supper meeting was held on October 11 in Greensboro, which gave student leaders from all schools in North Carolina an opportunity to meet one another and discuss common objectives.

Perhaps the outstanding highlight of the October program calendar was the first lecture on the Second Annual Program of the Rosa B. Weinstein Memorial Lectures on Religion. We had the high privilege on October 20 of listening to a stimulating lecture by Professor Mordecai M. Kaplan of the Jewish Theological Seminary on "The Meaning of God for the Modern Jew." An enthusiastic group of interested students and Jewish people from all over the state gathered together to listen to this unique and provocative presentation. Subsequent lectures this year of this type will be held on the Duke University and Greensboro campuses, as well.

BUY THAT ISRAEL BOND NOW!

A MOTHER IN ISRAEL

By Anita Engle

ANITA ENGLE

I imagine that when the famous London diarist, Samuel Pepys, was a child, he must have been very much like my 10-year-old David. David has an insatiable interest in public figures, and an itch to be everywhere where anything is going on.

The other day his father took him to the Rubin Academy of Music, just around the corner from where we live, to see about enrolling him for flute classes. He returned ecstatic. There were no classes for his age-group at the moment, but he had found his spiritual home. A big beautiful, new building with interesting-looking people coming in and out all the time, and something going on in every room. Best of all, the building was being officially opened at the end of the week, and President Ben Zvi was going to be there! It didn't take much pleading to convince me that it was in my line of duty, as a mother who was interested in her child's development, to see that he got to the opening somehow. I was not uninfluenced by the fact that I have, like most of us in Israel, an intense interest in the fabulous Sam Rubin.

By the time I got around there it was Thursday noon—four hours before the opening. Of course these was no tickets left. I could get into the Press section, but children were absolutely excluded. The crisp young secretary had a heart. She finally write me out a special Press ticket admitting David as well. "Just go right in, no matter what they say," she told me.

And that is what we did. David found himself seated among the gentlemen of the Press, with a better view of the speakers' table and the President's arm chair than many of the V.I.P.'s. I decided that I might as well make use of him, and asked him if he had any impressions. "My first impression," he said, "is that I hope nobody tall comes and sits in the chair in front of me."

It was very pleasant sitting there in the garden at the back of new Academy. The building has a classic simplicity, given grace by the large, rounded platform which enables the lovely grounds to be used for open-air concerts. The beige stone was the color of honey in the golden Jerusalem afternoon.

The program itself was, I regret to say, boring. The heads of higher education in Israel all saying the same thing, but at astonishing length. One blight on an otherwise very nice country. None of our heads seem to have the assurance which enables them to get up, offer a conventional but sincere sentence of greeting, and then sit down.

The President, in his cozy chair, had a little snooze. His is no easy job. He probably has two or three official openings every week. Mrs. Ben Zvi had caused a start of surprise when she arrived in the heat of the afternoon, muffled up to the chin in a bulky two piece suit cut on loose lines. She is far too practical a woman to let her

(Ple;ase turn to Page 13)

RICHMOND, VIRGINIA

Lafayette Pharmacies

PRESCRIPTION SERVICE
PROMPT DELIVERY IN WEST RICHMOND

WESTWOOD
Westwood Shopping Center
5805 Patterson Ave.
Dial AT 8-1933

LAFAYETTE
1011 Lafayette Street
Dial EL 5-1777

CRESTVIEW
Crestview Shopping Center
6516 Horsepen Road
Dial AT 8-2831

BEVERLY HILLS
Beverly Hills Shopping Center
Patterson Ave. at Ridge Road
Dial AT 2-4231

SUBURBAN
Suburban Shopping Center
2369 Staples Mill Road
Dial EL 8-4929

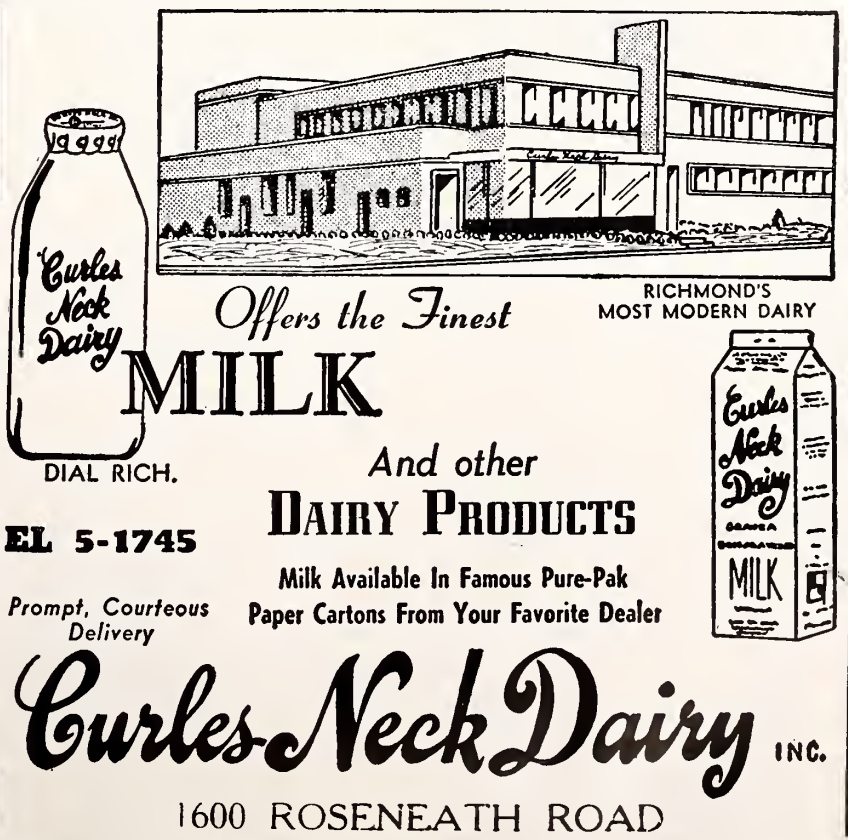

JOS. MARKOW florist
An Eloquent Remembrance
FLOWERS
MI 4-2321
304 North 6th St.
Our Only Location In Richmond

AARROW
Rent-Alls
RICHMOND'S RENTAL DEPARTMENT STORE
RICHMOND, VIRGINIA
2367 Staples Mill Road EL 9-2408
5065 Forest Hill Avenue 232-7821
WE RENT MOST ANYTHING
Party Banquet Needs — Hospital Equipment

Always Remember

MEYER RAMBLERS

COST LESS

If you are economy-minded See Us!!!

MEYER RAMBLER

3318 W. BROAD ST. PHONE EL 8-3846

BRIDAL PORTRAITS AND CANDIDS ARE OUR SPECIALTY

phone EL 8-4826

WENDELL B. POWELL STUDIO

3201 GROVE AVENUE — RICHMOND, VA.

WESTHAMPTON FLORIST . . .

320 Libbie Avenue
RICHMOND, VA.

Specializing in
Artistic Weddings,
Decorations of All Types

Dial AT 2-2460

Mr. & Mrs.
F. N. Hickernell

EAGLE TRITPLEX

BURIAL VAULTS

Manufacturerd by

JOSEPH L. BURRUSS

4001 Mechanicsville Pike
RICHMOND, VA.
Phone MI 8-1022

Dot's Pastry Shop

3136 W. Cary Street
RICHMOND, VA.
DIAL EL 8-2011

Baker of Fancy Pastries

"EVERLASTING BEAUTY IN MONUMENTS"

HENWOOD & WILSON

Designers and Manufacturers of

GRANITE and MARBLE MONUMENTS—MEMORIALS

413-415 S. Cherry St. DIAL MI 8-7340 Richmond, Va.

Woman's Eye-View

By Marianne Zeitlin

I have always had a soft spot in my heart for the American-Israel Cultural Foundation for the simple reason that it was while I was an employee of this organization that I met my husband over a decade ago. At that time the offices were housed in an old, ramshackle brownstone building on 71st Street and neither the decaying walls which no amount of paint could conceal or the bleakness of a once-proud neighborhood gone to seed could dim the sparkle and excitement which prevaded the atmosphere. Today Israel has just celebrated its Bar-Mitzvah year, and soon, no doubt, we'll be hearing about its adolescent problems, but personally I will never forget the thrill of those early days of its infancy with the attendant feeling that the world was our oyster . . . oops I mean gefillto fish of course. Suddenly, after only 2,000 years of labor agony, the new state was born and with the laying down of the arms all the Jewish governmental agencies, barely tolerated by the British, were given official recognition and status. Into that dusty old brownstone, relic of a bygone age, came all the representatives of the arts from the vital, pulsating land of Israel, from music, painting, sculpture, theatre, dance and literature.

Among the myriad of memorable events sponsored by the AICF, I remember particularly the dinner celebrating Israel's statehood where Leonard Bernstein made an unforgettable speech, the essence of which was that now a Jew could afford to be second-best; he no longer had to be at the top of his class; the first Music Under the Stars at Brooklyn's old Ebbets Field (now the site of a new apartment project) and the dinner for a mental health advisory project at which Danny Kaye urged the illustrious gathering of psychoanalysts and psychiatrists to "release yourselves of the $10 bill in your pockets — you'll probably lose it on the way home" -- much to the dismay of the dinner organizers who were hoping for more substantial donations from the assemblage.

Through the years I have always taken an interest in the projects of the AICF which could be best summed up by the old adage "man does not live by bread alone." That this organization has also been aware of the lesser-known fact that an artist cannot live by his art alone has been substantially indicated by the help they have extended to gifted individuals in their scholarship program.

Today the program is many-faceted and includes partial support for forty cultural projects in Israel, including orchestras, theatres, museums, conservatories of music, art schools and dance groups. It is also under the aegis of this enterprising organization that such priceless art treasures as the Jacques Lipchitz and Sir Jacob Epstein collections of original plasters and the Billy Rose Art Garden have found their permanent home in Israel. Their latest understaking is for the establishment of fifty new cultural centers in Israel, the first of which will be named for Herbert Lehman and will be erected in the village of Isfiya, whose popula-

(Please turn to Page 16)

Deputy Premier Abba Eban of Israel, speaking in Spanish at a joint session of the Colombian House of Representatives and Senate, in Bogota, voiced the view that his country and the countries of Latin America could increase their cooperation both in the service of peace in the Middle East and in joint development programs.

24-HOUR TRUCK SERVICE

MAINTENANCE LEASE OPERATING

GMC TRUCKS

SALES
107 W. Canal Street

BINGHAM TRUCK SERVICE
SALES LEASES MAINTENANCE

PHONE MI 3-9173
Richmond. Va.

A MOTHER IN ISRAEL

(Concluded from Page 11)

social duties interfere with her health. She got her own back an hour later, at five, when Jerusalem's temperature takes a sudden drop, and the smartly decollete ladies began to purple in their chairs. She is far too practical a woman to let her social duties interfere with her health.

There was one person who didn't seem bored. In fact she looked more starry-eyed every time a speaker described the beautiful new building. This was a slim, spirited woman, the pianist Yocheved Dostovsky, who is administrative director of the Rubin Academy of Music. She organized the first musical classes which developed, through various stages, into this magnificent new institution. This was the first time that Jerusalem's students of music were able to meet together in one place. "That never stopped them from studying, though, even during the seige of Jerusalem," she declared. "Sometimes they had to have their lessons outside, but they had lessons."

And then at last what we had been waiting for the whole afternoon happened. Sam Rubin got up and spoke. He looked the personification of everything you see advertised in the best magazines. That extra zip; the poise and nerve ease; the luxury cruise tan; the magnificent flash of white teeth in what must be one of the most attractive smiles in America. And the indubitable ability to make friends and influence people. On top of all this, Mr. Rubin spoke with a combination of simplicity and sincerity that appears to be his own special blend. The American Ambassador, Mr. Lawson, (and he wasn't the only one) sat and watched him, fascinated.

At the end of the ceremony a new, wine-colored satin flag was hoisted alongside the flag of the State, the President's flag, and the Stars and Stripes. It was then that I saw the look on Mr. Rubin's face which I liked most of all. An expression of solemn humility as he watched the wine colored flag unfurl against the blue Jerusalem sky, revealing the cription in golden letters "The Rubin Academy of Music."

USE CHRISTMAS SEALS
FIGHT TB
AND OTHER ® NTA
RESPIRATORY DISEASES

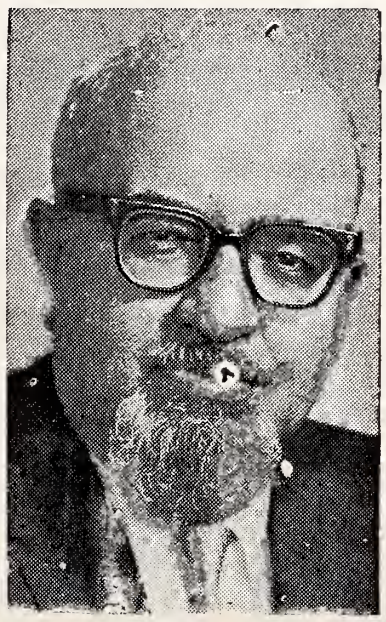

Rabbi Morris Adler, of Congregation Shaary Zedek, of Detroit, Mich. in speaking at the B'nai B'rith Commission on Adult Education's annual meeting, held at the Hotel Baltimore in New York City, gave it as his opinion that adult study is the most significant development in the American Jewish Community in the past decade.

It's the year to take the key and see

Test drive a brand new 1965 Commonwealth Ford Today!

Home of the aFORDable Fords

COMMONWEALTH FORD

VIRGINIA'S LARGEST AUTO DEALER

2000 Block West Broad St. EL 5-7841

WESTBROOK ELEVATOR MFG. CO.

RICHMOND, VA. • DANVILLE, VA.

NEW INSTALLATIONS & SERVICE ON

- BUSINESS
- COMMERCIAL
- RESIDENCE

Westbrook ELEVATORS

Richmond, Va. EL 3-7441 2015 Roane St.

Danville, Va. SW 2-7234 410 Spring St.

CRUISING IS FUN!

Why Not Try It This Winter?

Sail with your own group—or alone—you'll meet new people—make new friends, and enjoy the finest vacation ever. Join in a full program of activities or just relax on sun-bathed decks. Living at its best while visiting fascinating ports of call.

CARIBBEAN — MEDITERRANEAN
AFRICA — AROUND THE WORLD

See us now for details and reservations

PLAN NOW FOR EUROPE IN 1965

C. O. ALLEY TRAVEL AGENCY

708 E. Grace RICHMOND, VA. Dial 643-0126

SKELTON BROS. OIL CORP.

Phone 643-9087

24 Hours Daily

CITIES SERVICE

3012 MECHANICSVILLE PIKE RICHMOND, VIRGINIA

- HEATING OILS
- GASOLINE
- MOTOR OIL
- HEATING EQUIPMENT
- AIR CONDITIONING EQUIPMENT

SERVING THE METROPOLIS RICHMOND AREA AND THE 9 ADJOINING COUNTIES
WITH THE FINEST IN PETROLEUM PRODUCTS AND HEATING SERVICES

Danville, Va.

Annie Boyer School Of The Dance

135 Watson DANVILLE, VA. SWift 2-9106

Please Patronize Our Advertisers

LARAMORE CONSTRUCTION CO., INC.
EXCAVATING CONTRACTOR
STREET AND ROAD
Dial 793-1032
220 River Street Danville, Va.

LARGE SELECTIONS OF SAMPLES TO CHOOSE FROM
Custom Built Sofas & Chairs
Antique Furniture
Furniture Refinishing
Custom Upholstery
Furniture Rebuilt
Draperies & Slip Covers
Dial 793-0195
Decorator Shop
Upholsterers
215 Watson
DANVILLE, VA.

Gus W. Dyer, Jr.
General Contractor
Residential - Commercial
Homes Built to Order
Quality Workmanship
Dial SWift 2-4264
240 Mt. View Avenue
DANVILLE, VA.

Johnson's Riverside Drug,
INC.
PRESCRIPTIONS
Rexall Store
I - INTEGRITY
D - DEPENDABILITY
L - LEADERSHIP
Free Delivery
Curb Service
Dial SW 3-1611
2384 Riverside Drive
DANVILLE, VA.

WALKERS AUTO & FURNITURE UPHOLSTERY
Quality Work at Lowest Prices
793-8100
810 S. Main Street
DANVILLE, VA.

DIAPER SERVICE
Deodorized Containers Furnished
Dial SW 3-5533
If No Answer Call SW 3-5872
Twice Weekly Service
Same Diapers Returned
Medically Approved
Snow White Diaper Service
2380 Riverside Drive
DANVILLE, VA.

Dewey Cooke Home Improvements
Room Additions - Remodeling
Aluminum Siding - Roofing
Plumbing - Heating
Cement & Block Work
CUSTOM BUILT HOMES
Free Estimates
Nothing Down - Easy Financing - Up to 20 Years
Dial 793-3197
DANVILLE, VA.

LYNCHBURG, VA.

After the long summer rest the new year is starting with a bang-big budget, big plans and lots of work for all.

First—the Fall Rummage Sale was held on Sept. 30th, Oct. 1st and 2nd; clothes and household goods were very much in demand.

Despite all our plans for aiding our Temple financially and caring for such things as organist, Sunday School Teaching etc., we ladies of Sisterhood have one even more important duty; all the important roles we perform in aiding the Temple pale before our duty of being a guiding light and an example by attending Friday night services regularly. Let's try and start the New Year off properly. Remember, Friday night is Temple Night — always a rewarding experience.

HIGH HOLY DAY CHOIR

High Holy Day music was again provided by a choir of four under the direction of Mr. Crane Calder. Singing with Mr. Calder were his wife, Florence Vickland, Mrs. Henry Hallstrom and Mr. Roger Dickens. Accompanying the quartet on the organ was our regular organist, Mrs. Alex Teass.

Mr. Abe Cohen, who has been a member of the Lynchburg City Council for 12 years, has been elected Vice-Mayor.

Tom Katman is now Dr. Katman: he recently received the degree of Doctor of Philosophy.

Sheldon Friedman was awarded a scholadship to attend the National Science Foundation Summer Institute program at the University of Va.

Elliot Schewel has been elected vice-president of the Friends of the Lynchburg Public Library, a unit recently established to bring into being a free public library for our city.

(Please turn to Page 27)

Rabbi Hyman Tuchman (left) and Gad Cohen (right) have been named Consultants of the Department of Education and Culture of the Jewish Agency for Israel.

AROUND HERE

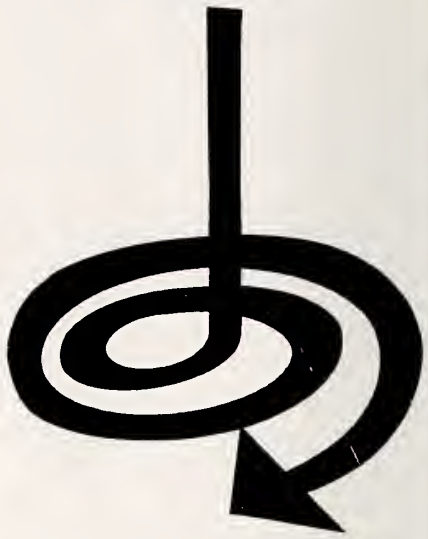

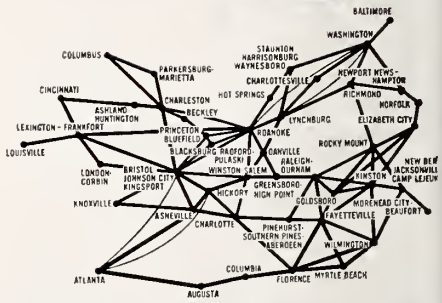

PEOPLE RELY ON PIEDMONT

. . . for convenient, comfortable flight service linking 68 cities. Schedules are tailor-made for business travel. Excellent service is also offered to many famous vacation and resort areas.

Next time you take a trip along the Route of the Pacemakers, enjoy Piedmont's friendly service, convenient schedules and modern, comfort-conditioned planes. Join the people who rely and fly on Piedmont Airlines!

PIEDMONT AIRLINES
home office and operations base: Winston-Salem, N. C.

NORFOLK, VA.

MRS. WILLIAM SCHWARTZ, Correspondent

Many state and local dignitaries attended the mammoth ground breaking ceremonies for the Beth Sholom Home's new building held on October 18th, 1964. All seven Jewish communities of Virginia affiliated with the Home were represented at this auspicious program in Richmond. Plans and specifications were prepared by Brundage and Cohen, Norfolk architects. It is hoped that with the new building, the Home will be able to accommodate those on the active waiting list.

"Best B'nai B'rith Girl of the Year" is the title awarded to Miss Edith Blumenthal, daughter of Mr. and Mrs. Victor Z. Blumenthal. Edith has been a member of the Dr. Kruger Chapter of B'nai B'rith Girls for three years — has served as recording secretary and treasurer of her chapter and is currently the creativity chairman. A member of the Spanish National Society, Science Club and Debating Team, she will graduate from High School in June and plans to attend an out-of-town college. Edith represented her chapter at annual District 5 B'nai B'rith Youth convention held in North Carolina.

President of the Norfolk Jewish Community Center, Marvin Simon and Personnel Chairman, Kurt Rosenback announced the appointment of Allen Feld, ACSW as Program Director and Mrs. Lona Gruber, Director of Children's Activities.

Mary Krukin, President of the Golden Age Club, announced that the Golden Age Club participated in a Program Workshop for Senior Citizens in Richmond. A panel discussion on programming was presented by Club Advisor, Mrs. Max H. Kurtz. Mr. Allen Feld, Program Director of the Center accompanied the ladies.

The Hebrew Academy of Tidewater anounced the appointment of their new Principal, Rabbi Morton Weil who was born in Germany, educated in Israel and comes to Norfolk from Adas Yeshrus Synagogue in Augusta, Georgia. A kindergarten class has been added at the Academy and has also announced the formation of a High School for advanced Hebrew students.

The Annual Brith Sholom Follies was presented on October 24th and proved to be bigger and better than ever. Members of Brith Sholom took part in the rollicking chorus.

Ladies Auxiliary of Jewish War Veterans, Old Dominion Post No. 158 held their annual Membership meeting in October. New members attending for the first time, learned that JWV is the oldest veterans organization in the U. S. and that it's services include service to hospitalized veterans as well as service to the community, country and Israel.

Temple Israel announces its annual Chanukah Bazaar will take place on Sunday, November 29th, the eve of Chanukah. A fun-day for young and old is anticipated.

Temple Emanuel Sisterhood of Virginia Beach held its annual "Welcome Membership Coffee" in October at the Temple and all members as well as newcomers were in attendance.

Winston-Salem, N.C.

(Concluded from Page 6)

entertained in their honor at a reception following the Friday night services. Nathan Mark Shulimson was Bar Mitzvah on Saturday morning, October 10th, at the Beth Jacob Synagogue. He is the son of Mr. and Mrs. Edward Shulimson. After services, a luncheon was served in Nathan's honor to celebrate the occasion.

Roanoke's Leading Funeral Director Economical-Dependable

JOHN M. OAKEY INC.
Funeral Service
PHONE Diamond 3-4451

LYNCHBURG - ROANOKE
Newport News-Portsmouth, Va.

Fuel Oil and Equipment Co., Inc.
DISTRIBUTORS OF
Phillips 66
• FUEL OIL FOR HOME AND INDUSTRY
Day and Night Delivery
DIAL DIamond 5-8866
2677 ROANOKE AVE. S.W. ROANOKE, VA.

EXCLUSIVELY OPTICAL
GUILD OPTICIANS
For Complete Eye Care:
Consult Your EYE PHYSICIAN
Then See Your GUILD OPTICIAN
A. G. Jefferson
Ground Floor Allied Arts Bldg. Lynchburg, Va.

BRENNAN
Funeral Home
Directors and Embalmers
EXport 7-3851
711 Washington St.
PORTSMOUTH, VA.

Serving . . .
Readers of this magazine for 87 years . . .
Joseph W. Bliley
FUNERAL HOME
Conveniently Located
Third & Marshall Streets
Richmond, Virginia
AMPLE PRIVATE PARKING SPACE

The EDWARDS Co., Inc.
COAL -:- FUEL OIL
PRINTED METER DELIVERIES
PHONE CH 4-8484 NEWPORT NEWS, VA

TARRANT PRESCRIPTION DRUGGISTS
MOTORCYCLE DELIVERY
Foushee and Broad
MI 3-3469 Richmond, Va.

Brown Morrison Company
Fine Printing . . .
Office Supplies
LYNCHBURG, VA.

BRISTOL, VIRGINIA

Carrier's Tree Service
Surgery - Pruning - Topping
Transplanting
Trees - Shrubs - Hedges
Spring & Fall Clean Up
All Year Maintenance
Free Estimates
"For Information Call"
669-4272
1205 Norfolk Ave.
BRISTOL, VA.

Peter Pan Pastry Shoppe, Inc.
Your Specialty Bake Shop
Home Owned & Operated
669-8171
DAN DRINKARD, President
507 Cumberland St.
BRISTOL, VA.

J. R. GIBSON SUNSET MOTEL
HWY. 11 E SOUTH
New and Modern - TV
Air Conditioned
Fine Food
¼ Mile from Speedway
4½ Miles Out of Bristol
MR. & MRS. J. R. GIBSON
Bluff City Hwy. 764-3133
Bristol, Virginia

Stardust Motel & Restaurant
New Modern Tile Baths
with Tub & Shower
Glenn E. Almany, Owner
669-2178
TELEPHONES - TV
AIR CONDITIONED
FAMILY UNITS
East
(Just Outside City Limits)
1973 Lee Hwy.
BRISTOL, VA.

C. L. Tolley Home Improvement
Guaranteed Workmanship
on Alterations & Additions
Aluminum Siding - Roofing
Storm Windows & Doors
Gutters
669-5217
802 Page Street
BRISTOL, VA.

ANDERSON COAL CO.
We Vacuum Clean Furnaces
669-8751
70 Commonwealth Avenue
BRISTOL, VA.

GOINS CONSTRUCTION CO.
General Contractor
668-3005
1205 Rhode Island Avenue
BRISTOL, VA.

IRA W. RANKIN
BUILDING CONTRACTOR
669-3447
4965 Lee Hwy. R.F.D. 1
BRISTOL, VA.

Statement of the ownership, management, etc., required by the Acts of Congress of August 24, 1912 and March 3, 1933, of The American Jewish Times Outlook, published monthly at Greensboro, N. C., for October 1, 1964.
State of North Carolina
County of Guilford
ss:
Before me, a Notary Public, in and for the State and County afore Said, personally apeared David Bernstein who, having been duly sworn according to law, deposes and says that he is the Business Manager of The American Jewish Times-Outlook, Inc., and the following is, to the best of his knowledge and belief, a true statement of the ownership, management, etc., of the aforesaid publication for the date shown in the above caption, required by the Act of March 3, 1933, embodied as Section 537, Postal Laws and Regulations, printed on the reverse side of this form, to-wit:
1. The names and addresses of the publisher, editor, managing editor, and business managers are:
Publisher, The American Jewisb Times-Outlook, Inc., 530 Southeastern Bldg., Greensboro, N. C. Editor, Chester A. Brown, Country Club Apartments, Greensboro, N. C. Business manager, David Bernstein, 408 N. Mendenhall St., Greensboro, N. C.
2. The owner is: (If owned by a corporation, its name and address must be stated and also immediately thereunder the names and addresses of stockholders owning or holding 1 percent or more of total amount of stock. If not owned by a corporation, the names and addresses of the individual owners must be given. If owned by a partnership or other unincorporated firm, its name and address, as well as that of each individual member, must be given.) The American Jewish Times-Outlook, Inc., David Bernstein, 108 W. Avondale, Greensboro, N. C.
3. That the known bondholders, mortgages, and other security holders owning or holding 1 per cent or more of total amonnt of bonds, mortgages, or other secnrities are: None.
4. Paragraphs 2 and 3 include, in cases where the stockholder or security holder appears upon the books of the company as trustees or in any other fiduciary relation, the name of the person or corporation for whom such trustee is acting; also the statements in the two paragraphs show the affiant's full knowledge and belief as to the circumstances and conditions under which stockholders and security holders who do not appear upon the books of the company as trustees, hold stock and securities in a capacity other than that of a bona fide owner.
5. The above nnmber of copies of each issne of this publication sold or distributed, through the mails or otherwise, to paid snbscribers during the 12 months preceding the date shown above was: (This information required by the act of June 11, 1960 to be included in all statements regardless of frequency of issue). 2275.
DAVID BERNSTEIN
Sworn to and subscribed before me this 9th day of October, 1964, Bernice L. Pierce.
(My commission expires January 20th, 1965).

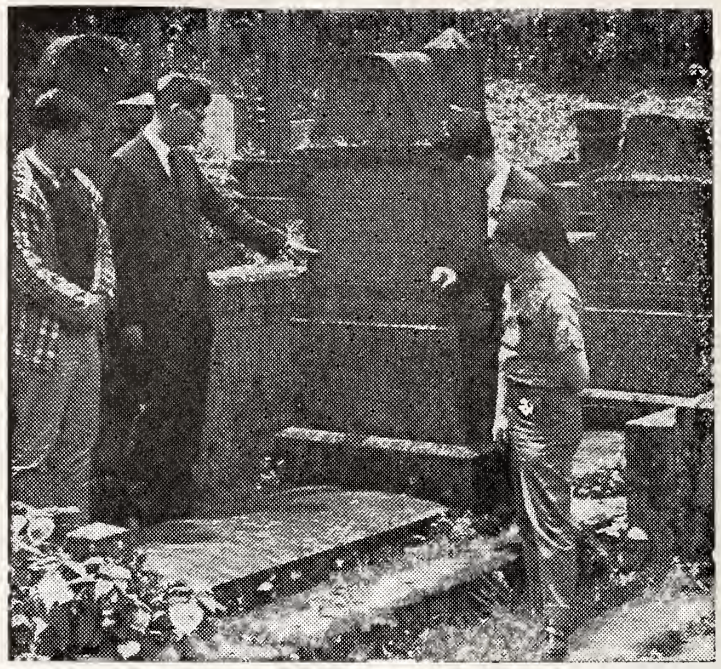

Examining inscription on a tomb stone in the Nagasaki, Japan, Jewish cemetery which was lost to memory for some 40 years are (left to right) Airman 2/Class Max Markovitz; Chaplain Marvin Tokayer, U.S. Air Force; Yosef Hassin, Chancellor of the Israeli Embassy in Tokyo; Airman 1/Class Stefan Skoll. With the aid of the congregation and rabbi of the Tokyo Jewish Community Center, the Americans cleaned and beautified the cemetery, which Chaplain Tokayer found after months of searching.

Young Judaea

ROSALIND HOFFMAN,
Correspondent

Danville Convention is coming up fast, kids. It promises to be one of the best ever held. It will be on November 6th-8th. at the Holiday Inn Motel in Danville Virginia. The theme of the convention is "The People of Israel — Who They Are and Where They Come From." Registration blanks are being distributed throughout the clubs in the Seaboard Region. We hope everyone will be able to attend this great convention.

Charlotte, N. C. has wonderful news! We now have three levels of Young Judaea — Junior, Intermediate and Senior. Heading the new Senior group is President Philip Wallace. I think they deserve a pat on the back for this achievement. Their first meeting was a discussion on "dual loyalty," it proved to be a very interesting night.

Women's Eye-View

(Concluded from Page 12)

tion is mainly made up of Druz and Christian Arabs.

Well the old brownstone on 71st Street has long since become a memory and the American-Israel Cultural Foundation is now located in the plushier environs of 45th Street and Fifth Avenue with its branches in Chicago and Los Angeles, as befitting its expanded status. But the spirit that recognized the need to help sustain our social and cultural heritage which, perhaps more than any other factor was the mainstay that kept the Jewish nation intact in spite of its dispersal, shines more brightly than ever.

Do Your Part! Contribute to the North Carolina Home for the Jewish Aged

FIGHT TB
AND OTHER
RESPIRATORY
DISEASES
WITH
CHRISTMAS SEALS

STATE STREET COAL COMPANY
Prompt Delivery Anywhere
669-8832
907½ State Bristol, Va.

AROUND GREENSBORO

MRS. WILLIAM RIFIELDS, Correspondent

Congratulations to William Steven Herman, son of Mr. and Mrs. Robert Herman, on his Bar Mitzvah Friday August 28 and Saturday August 29th, 1964.

Mazel Tov to Judith Meyers, daughter of Mr. and Mrs. Morris Myers, who celebrated her Bat Mitzvah Friday October 2 and chanted her Haftorah.

Mazel Tov to Barbara Jane Kay, daughter of Mr. and Mrs. Lee Kay, who chanted her Haftorah Friday, October 9 on the occasion of her Bat Mitzvah.

Congratulations to Jack Goodman, son of Mr. and Mrs. Arthur Goodman, who was called to the Torah on the occasion of his Bar Mitzvah Saturday, October 17 a 10:00 A. M.

Mazel Tov to Mr. and Mrs. Ken Schneiderman upon the birth of twin sons, Lawrence and David.

Mazel Tov to Mr. and Mrs. Arnold Saxon on the birth of a daughter. Congratulations to Mr. and Mrs. Stuart Leichman on the birth of a son, H. Merrick; to Drs. Ronald and Jutta Hahn on the birth of their daughter, Silke Clara in Germany; to Mr. Kagen on the birth of his great-grandson Aryeh Leore in Israel; to Mrs. Rebecca Myers on becoming a great grandmother. The parents are Mr. and Mrs. Howard Silber of Washington, who had a daughter September 25th; to Dr. Irwin Acker for his outstanding work in the field of Podiatry; to Ronnie Kaplan, son of Mr. and Mrs. Abe Kaplan, for his outstanding efforts for Carolina football; to Mr. and Mrs. Robert Pearlman on winning $750.00 worth of furniture in a local contest and also winning two steak dinners; to Barry Frahm, son of Mr. and Mrs. Herman Frahm, on his recent engagement to Miss Sharon Kellam.

The entire congregation of Beth David Synagogue offers sincere sympathy to: Mrs. Meyer Leader whose father, Abe Krieger, died July 25 in Easton, Pa.; Bill Wald, whose father, Oscar Wald, died June 30 in New York; Mrs. Harry Berkelhammer and Mr. Moe Mandelkorn on the death of their mother, Mrs. Rose Mandelkorn, August 6, 1964; Mrs. Sam Young on the death of her father, Mr. Harry Brody, August 7, 1964; Mrs. Sidney Wolvik and Mr. Seymour Sierachik on the death of their mother, Mrs. Rebcca Sierachik, July 24, 1964; Mrs. Elias Mordechai, on the death of his uncle, Mr. Nahaum Matsa; Mrs. Rose Massel on the death of her mother August 31; Mr. Harold Scher on the death of his brother Hyman in Newark, New Jersey; Mrs. Irving Orenstein on the death of her husband.

A delightful skit entitled "Inside Outer Space" was presented at the opening meeting of Beth David Sisterhood to welcome the new members. Mrs. Robert Pearlman, program chairman, and Mrs. Howard Silverstein, co-chairman, directed the cast which included Mrs. William Fields, Mrs. Jerry Blair, Mrs. Irvin Corman, Mrs. Fred Lolan, Mrs. Jerry Martin, Mrs. Jack Safron, Mrs. Cyril Jacobs, Mrs. Morris Cohen, Mrs Robert Pearlman, Mrs. Howard Silvestein and Mrs. Sidney LeBrun.

The Beth David Mens Club honored its past presidents at a banquet October 4 at Beth David

(Please turn to Page 21)

Good Furniture at Reasonable Prices

BURTNER FURNITURE CO.

Established 1921

312 S. Elm St. Phone 272-8417

GREENSBORO, N. C.

Ralph J. Golden Insurance Agency

We Feature the New

B'nai B'rith Disability Insurance Plan

ALSO, FIRE - CASUALTY - GROUP - LIFE INSURANCE

108 E. Northwood St. Dial BR 5-3400

GREENSBORO, N. C.

GREENSBORO, N. C.

MONTALDO'S

Greensboro

Very This Year; exquisite white mink worked with the new far-away neckline, and intriguing fool-the-eye sleeves. $595.00 plus tax.

All furs labeled as to country of origin of imported furs.

"Serving Greensboro Since 1919"

Hanes-Lineberry Funeral Service

Finest Facilities - Moderate Cost

Hanes Funeral Home, Inc.

401 W. Market St. Greensboro, N. C. Dial 272-5158

O'Henry LEASING COMPANY

"We Lease Anything"

CARS

TRUCKS

EQUIPMENT

317 N. Elm Street Greensboro, N. C.

Odell Lambeth, *President* Fred Troxler, *Sec'y-Treas.*

Lambeth-Troxler Funeral Home

GREENSBORO'S NEWEST AND MOST MODERN

WENDOVER AT VIRGINIA STREET — DIAL 273-3401

GREENSBORO, N. C.

Eye Glass Prescriptions Accurately Filled

GUILD OPTICIANS

Stamper OPTICAL CO.

206 N. Elm GREENSBORO, N. C. Dial 273-9286

Bring Your Cars

For Expert Repairing To

KIRK'S SINEATH Motor Company

24-Hour Wrecker Service

Dial 272-3456

419 Battleground Ave.

GREENSBORO, N. C.

PHIL R. CARLTON

Incorporated

Real Estate — Rents

Insurance — Bonding

Carlton Building

Opposite Courthouse

Dial 272-8157

GREENSBORO, N. C.

HODGIN ROOFING & SUPPLY CO.

923 West Lee Street Telephone 275-8561

Authorized Dealer for Ruberoid Products—Asphalt Shingles

GREENSBORO, NORTH CAROLINA

One of the Finer Stores of the Carolinas

Thalhimers'-Ellis-Stone

GREENSBORO, N. C.

DIXIE SALES CO.

Automotive Service

Carburetor and Speedometer Specialists

327 Battleground

Dial 273-6964

GREENSBORO, N. C.

Piedmont Office Suppliers

Dial 274-5161

Office Supplies

308 S. Elm Street

GREENSBORO, N. C.

TOYS

"THE YEAR 'ROUND"

WARREN'S TOYLAND

LAWNDALE SHOPPING CENTER

2168 Lawndale Dr. GREENSBORO, N. C. Dial 274-3551

TEMPLE BETH-EL SISTERHOOD ROCKY MOUNT, N. C.

MRS. ARNOLD J. KRIDEL, Correspondent

On Friday evening, Sept. 11 our Congregation enjoyed the Bas Mitzvah service of Sarah Lee Fuerst. Her chanting, reading and helping to conduct the service was done in an excellent manner. Congratulations to Sarah Lee, her parents Dr. and Mrs. Herbert Fuerst, and her grandparents Mr. and Mrs. Jake Rosenbloom and Mr. and Mrs. Al Fuerst.

Congratulations also to Mr. and Mrs. Gilbert Shugar of Tarboro on the birth of a baby girl, Lori Ann. To Mr. and Mrs. Irving Margolis of Williamston and Dr. and Mrs. Gary Smiley of Chapel Hill on the birth of Karen Beth Smiley.

Welcome home from the Service Larry Katzin of Rocky Mount and Simon Meyer of Enfield.

Bon Voyage to Lt. and Mrs. Joel J. Stempil who left for Germany for the next 20 months. Mrs. Stempil is the daughter of Mr. and Mrs. Lou Wald of Rocky Mount.

Our Succah was decorated with the capable assistance of Mrs. Esther Ostrow and Mrs. Barney Baker and the services were enjoyed by one and all.

The regular meeting of the Temple Men's Club was held September 24th and following the regular business, an experiment was made with an Open Forum at which a number of questions relating to Jewish life were answered by Rabbi Israel J. Sarasohn . . . The Congregation had its annual meeting September 8th, at which the following slate of officers was elected for 1964-1965: President, Kenneth Berk; Vice President, Marvin Levin; Treasurer, Jack L. Rosenbloom; Secretary, Jules Kluger. Board: Gerald Marcus; Harry Kornfeld; Leonard Schiff . . . The committees are the same as last year.

A number of our young people are at various higher institutions of learnnig this fall and our best wishes are conveyed to them for happiness and success: Miss Susan Klitzner at Stratford College, Danville, Va.; Raymond Levy at Guilford College, Greensboro; Jay Kridel at East Carolina Teachers College, Greenville, N. C.; Martin Sultan nad Robert Meritt at Oak Ridge Military Academy, Greensboro; Stephen Meritt, Richard Wald, Allen Brill, Stanley Meyer, at State College, Chapel Hill: Miss Sandra Sultan at U. N. C. College, Greensboro, N. C.; Miss Marjorie Fox at Finch College,, New York; Miss Judy Weller has returned to Converse College, Spartanburg, S. C. . . . Miss Sandra Weller has accepted a teaching position near Washington, D. C. . . . Miss Ann Justa is at school in Washington, N. C.

A cordial welcome is extended to Mr. and Mrs. Michael Danoff who have recently come to make their home in Rocky Mount. Dr. Danoff is on the faculty of N. C. Wesleyan College as instructor in the English Department, and Mrs. Danoff is the assistant librarian at the same school . . . Mr. Nachman Rosenbaum is the Rotary Scholarship exchange student at the Wesleyan College from Panama. . .

Jacksonville, N. C.

MRS. JULES SEGERMAN, Correspondent

After an extended absence from these issues, Jacksonville will again try to tell of their activities, if any. At least the members of this community are on the move which makes for some news. Before going any further we all extend a hearty Mazel Tov to Jack and Edie Peck on the birth of their grandson in Cleveland, Ohio. The proud "Zaidie" went up for the Brith and the "Bubie" went a little later to be there for the celebration of the Pidyen Haben when the baby will be a month old, and also to help out daughter Margie with the new experience of having a baby in the home.

Congratulations are also due our daughter, Susan, who graduated from U. N. C. in June. After graduation Susan toured Europe for two months and now that she is back, she is about to move to New York where she hopes to go to work.

Our community extends a warm welcome to Mr. Reubin Kessner, our new Circuit Riding Educator. Mr. Kessner conducted the services here on the Holidays to a record-breaking crowd and our services have never before been so meaningful and enjoyable as this year. His cantorial chants and excellent sermons made our services both beautiful and inspiring.

Four-year-old Nora Andrea is shown back in the arms of her mother for the first time since early infancy, after she journeyed from Hungary to the John F. Kennedy Airport with United Hias Service assistance. Mrs. Albert Speed, President of the worldwide Jewish migration agency's Women's Division, greeted the happily reunited mother and child. Later, Nora and her mother, Mrs. Marianne Kay, who has been living in Chicago since migrating to the United States, had a chance to get to know each other again on the plane that brought them home.

WILMINGTON, N. C.

MRS. DANIEL RETCHIN, Correspondent

The Wilmington community was saddened by the untimely death of Julius Levine, who passed away September 17th. May the Lord comfort in their bereavement his wife Mrs. Goldie Kaminsky Levine, son Albert Levine, and daughters Mrs. Stanley Sater of Martinsville, Va. and Mrs. Julian Weinkle of Coral Gables, Fla.

With the coming of the Fall season our organizations are wasting no time in getting started on their varied projects. The first meeting of the Ladies' Concordia Society of Temple of Israel was held at Fisher's Restaurant on October 7th. It was reported that the cook-out held at the home of Mr. and Mrs. Robert Kallman during the summer was a great financial success in raising funds for the Temple's Biblical Garden. Mrs. Max Kahn and Mrs. Harry Burke are Co-chairmen of this project.

The Wilmington Chapter of Hadassah honored its 25-year members at an evening reception at the Covenant Club on September 23rd. The guests of honor were presented with certificates and corsages. Mrs. Richard Zivi and Mrs. Harry Burke were introduced as new members by membership chairman Mrs. Dave Zipser, who also announced that Mrs. Robert Berman had just become a Life Member of Hadassah. Mrs. Ken Alpert, President, introduced Mrs. Berman who is presently serving as President of the Southern Seaboard Region of Hadassah. Mrs. Berman presented a vivid behind-the-scenes account of her recent trip to Los Angeles for the National Hadassah Convention.

Despite the imminent arrival of Hurricane Gladys, a large turnout of the membership of the Sisterhood of B'Nai Israel Synagogue met on Monday, October 5th to start the year off on an encouraging note. President Mrs. Milton Fleishman announced many exciting plans and projects for the year ahead.

CONGRATULATIONS TO: . . . Mr. and Mrs. S. Wahl on the birth of twins to their daughter and son-in-law Sheila and Larry Wilensky of Atlanta, Ga. . . . to Mr. and Mrs. Herbert Bluethenthal on the birth of their great-grandson . . . to Mrs. George Alper on her election to the Board of the Jewish Children's Service of Atlanta . . . to Mrs. Justin Raphael on her election to the presidency of the Wilmington League of Women Voters, and to Justin Raphael on assuming the presidency of the Wilmington Lions Club. The Raphael family will surely be one of the busiest families in town in the year ahead.

Do Your Part!

Contribute to the North Carolina Home for the Jewish Aged

Have a WORLD of FUN!

Travel with SITA 28th Year

Unbelievable low Cost

Europe
66-80 Days, Incl. Steamer, from $798

ORIENT
17-30 Days, Incl. Air, from $1,290

AROUND the WORLD
30-46 Days, Incl. Air, from $1,930

MANY TOURS INCLUDE COLLEGE CREDIT

Also low cost tours to Mexico $196 up, South America $937 up, The West from $456, Africa from $1767.

LUCAS TRAVEL AGENCY
116 A North Greene St. Greensboro, N. C.
Dial 272-0111

Member American Society of Travel Agents — Symbol of Experience, Reliability and Integrity

PINECROFT BEAUTY SALON
A Complete Beauty Service
2809 Pinecroft Road
Dial 299-4470
GREENSBORO, N. C.

NORMA'S BEAUTY SALON
Complete Beauty Care
292-0682
2918 High Point Road
GREENSBORO, N. C.

Clendenin, Wrenn & Kirkman
REALTORS
218 W. Gaston Street
Dial 272-3183
GREENSBORO, N. C.

"ORCHID SERVICE"
Hand Cleaning and Finishing
BLUE BIRD CLEANERS, Inc.
E. J. PERRYMAN & SONS
1613 Madison Avenue
Friendly Shopping Center
Phone 292-1400
GREENSBORO, N. C.

THE BOAR AND CASTLE
TASTY SANDWICHES
DELICIOUS DRINKS
CAR SERVICE
West Market Ext.
GREENSBORO, N. C.

Please Patronize Our Advertisers

Home Federal Savings & Loan Assn.
4% Per Annum Current Dividend Rate On Savings
Main Office: 113 N. Greene St.
Summit Branch 1201 Summit Ave.
Plaza Branch 1702 Battleground Ave.
Friendly Branch 617 Green Valley Rd.
Four Seasons Branch 2005 Pinecroft Road
GREENSBORO, NORTH CAROLINA

Federal Savings and Loan Insurance Corporation — Safety of your savings — INSURED up to $10,000.

BURLINGTON, N. C.

LEVIN BROTHERS INC.

BURLINGTON, N. C. Area Code 919 584-3811

CLAUDE A. ALSTON

BRICK CLEANING SERVICE

Dial 226-8901

FREE ESTIMATES

301 E. Gilbreath Graham, N. C.

Madison Employment Agency

OFFICE - SALES
CLERICAL - TYPISTS
BOOKEEPERS-DOMESTIC
HELP - NURSES
BABY SITTERS

Dial 865-0886
If No Answer Dial 865-0883
1179 Gallatin Road
MADISON, TENN.

WAYNE'S SNACK BAR

Open 6 A.M. to 12 Midnight
Featuring Hamburgers
Chicken Burgers - Cheese Burgers - Plate Lunches and Short Orders - Soft Drinks and Beer
228-9352
Dining - Delivery
Pick-Up Service
328 Maple Ave.
BURLINGTON, N. C.

Modern Venetian Blind & Awning Co.

CUSTOM MADE TO FIT YOUR SPECIFICATIONS
1311 E. Webb Ave. Burlington, N. C. CA 6-5443

MEBANE LUMBER CO., INC.

Appliance Division

Your GENERAL ELECTRIC Dealer
WHOLESALE & RETAIL
"We Service Everything We Sell"
Open Any Night By Appointment
Dial LO 3-9271 Mebane, N. C.

THE VISITORS

By Martin Silver

Perceptive observers who have consistently taken a skeptical attitude about the value to East-West Relations of visits by officials from the Soviet Union to the free societies will probably find little reason for optimism in the recent tour of this country by a group of top Soviet clergymen.

So great is the role of the Soviet Union in world affairs and so different is their society from that of the free world that intense public interest in any visiting Soviet dignitary is inevitable. Yet the record shows that from Soviet Premier Khrushchev on down, these Soviet dignitaries come to the free countries solely in the role of propagandist for the Soviet system.

The earnest desire of American rabbis to meet with and talk to the Soviet clergymen was understandable. What is less easy to grasp is the proposition that, in some fashion, their disclosures to the clerical visitors that American Jews know and are concerned about the abuses of Soviet Jews might bring about an easing of those abuses.

In Denver, in Buffalo, in Boston, in Washington, in New York, the details of the East West clerical confrontations were identical. The rabbis spelled out to the visitors how well they knew the precise details of the Kremlin campaign against Soviet Jewry. In Denver, the Soviet churchmen promised to convey to Soviet officials the American rabbinate's concern over the lack of freedom of Soviet Jews to practice their religion.

But the qualifications and the tenor of the responses of the visitors to specific charges were so revealing as to the value of such promises as to make one wonder how any credence could be placed in them.

In Denver, for instance, the Russians — the pledge having been made — then insisted they had "no special status" with the Soviet Ministry of Cults, the Kremlin's instrument for crippling the religious activities of Soviet Jews. In Buffalo, the visitors agreed there was lack of religious facilities for Soviet Jews but the real reason — or so they said — was that the younger Jews were assimilated and failed to "demand" improvements. The refusal of the Soviet Government to allow baking of matzoh in state bakeries last year (and presumably for the same reasons this year) was attributed to Government opposition to any religious practice for any religious group — which implied the incredible conclusion that the persecution of the Jews was somehow not deserving of special comment or concern.

In Washington, Archbishop Nikodim of the Russian Orthodox Church — who has consistently charmed his Jewish questioners by his fluent command of Hebrew — used a variant of this remarkable defense. He agreed it was true that Soviet newspapers denounce synagogues and the Jewish faith but, he added in an upside-down kind of reassurance, the same newspapers say even worse things about the Russian Orthodox Church. As for the fantastically high proportion of Russian Jews, indicted, widely publicized, convicted and executed

(Please turn to Page 32)

Roanoke, Va.

(Concluded from Page 7)

Our heartiest congratulations of Mazel Tov are extended to Mr. and Mrs. Irving Markowitz, the proud parents of a baby girl, Lori Ann.

We record with deep sorrow the passing of Katie Cohen and of Kay Levin, wife of Artie Levin.. It is with deepest measure of sympathy that we extend our condolences to the bereaved families and kin. We also express our sympathy and condolences to Mr. Jay Hurd on the loss of his beloved Mother.

Sisterhood's opening meeting for the new season was well attended. Our president, Mrs. Morton Fox, presided. Mrs. Joseph E. Brumber, program chairman. entertained us with a delightful musical skit about the national Women's League Convention of the United Synagogues of America which was held in October. Those who participated in the skit were Mrs. Brumberg, Mrs. Bruce Brenner, Mrs. Albert Silverstein, Mrs. Bernard Katz, Mrs. Michael Cohen, Mrs. Norbert Weckstein, Mrs. Ralph Katz, Mrs Harry Thames, accompanist and Mrs. Malcolm Rosenberg, director.

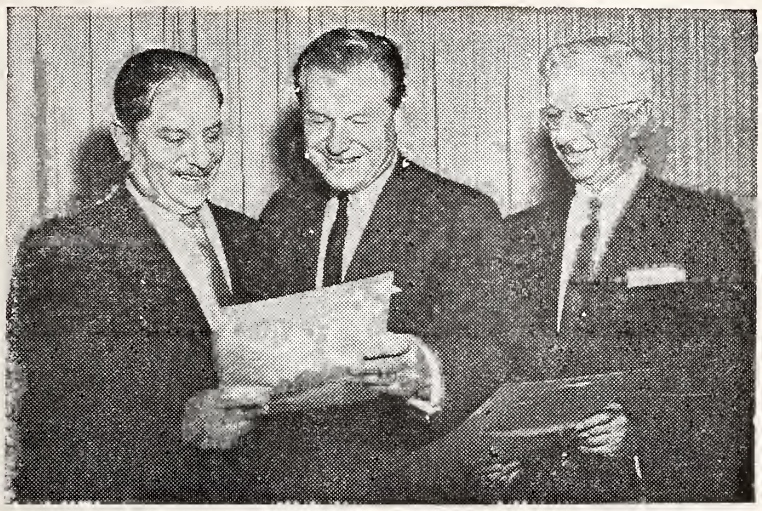

Governor Nelson A. Rockefeller is shown issuing his proclamation designating October 7 as United Hias Service Day in New York State, in celebration of the worldwide Jewish migration agency's 80th anniversary. With him are Murray I. Gurfein, President of United Hias Service (left) and Edwin Rosenberg, Chairman of the agency's 80th Anniversary Committee.

AROUND GREENSBORO

(Continued from Page 7)

Lounge, The speaker for the evening was Rabbi Israel M. Goldman of Chizuk Amun Congregation in Baltimore, Maryland. Mr. Adolph Guyes was Master of Ceremonies, and the new officers of the Beth David Mens Club were installed.

Beth David Mens Club and Sisterhood held their Welcome Newcomer's Dance Saturday October 24 at the Beth David Synagogue Lounge. All newcomers were the guests of the Mens Club and Sisterhood.

Get well wishes to Mrs. Harry Chandgie and I. M. Karesh.

(Please turn to Page 28)

Richmond, Va.

Mrs. Hank Wolfe, of Richmond, Va., won one of the two top prizes offered at the fifth annual festival of the Virginia Poetry Society at the new Fine Arts Center in Lynchburg, Va.

The four-day session, which included a poetry workshop, concluded Saturday, October 10.

Mrs. Wolfe's poem, in free verse. entitled "Hot Wind in August" was judged as the best in the unpublished category. The winning poem in the published division, "Moonlight," was composed by Carlton Drewry of Roanoke, Va. The poems were judged by Charles Wright, a member of the University of North Carolina faculty.

The $25 awards to the winners were donated by William P. Sweeney of Lynchburg and Mrs. Vernon A. Hall of San Antonio, Tex.

Inspiration for Mrs. Wolfe's poem was a painting of a tenement scene by Dr. Harry T. Kessler, former Philadelphian and now a member of the staff at McGuire VA Hospital in Richmond.

Mrs. Wolfe is a graduate of Mrs. Ulrich Troubetzkoy's poetry class at Richmond Professional Institute. She is now taking a course in creative writing there. A member of Temple Beth-El in Richmond, Mrs. Wolfe served in 1951-53 as president of the Richmond Section of the National Council of Jewish Women.

In attendance at Lynchburg burg were a number of Richmonders, including Miss Nancy Byrd Turner, Miss Genevieve Boguess, Mr. and Mrs. Donald A. Coulson, Mr. and Mrs Brodie Herndon and Mr. and Mrs. J. Donald DeVilbiss.

The group was addressed by Professors John Pendy Kirby of Randolph-Macon Woman's College and the University of Virginia; Lawrence Lee of the University

(Please turn to Page 34)

BLALOCK'S A-1 CLEANERS
COMPLETE DRY CLEANING SERVICE
TUXEDO RENTALS
220 E. Front Burlington, N. C. CA 6-3366

PLAZA PONTIAC, INC.
PONTIAC - TEMPEST — Sales & Service
527 N. Church Dial 227-4266
BURLINGTON, N. C.

The Friendly "Home Folks" Since 1914
First Federal Savings & Loan Ass'n.
HOME LOANS — INSURED SAVINGS
309 E. Davis St. Burlington, N. C. Dial 226-2417

BARKER'S TIRE SERVICE
"U. S. ROYAL TIRES"
274 W. Davis St. Dial CA 8-8383
BURLINGTON, N. C.

Colonial Shutter Co.
Complete Service On Custom Shutters Or Stock Panels at Competitive Prices
FREE ESTIMATES
Burlington-Elon College Rd.
584-4441
BURLINGTON, N. C.

MODERN CUSTODIAN SERVICE
House Cleaning & Janitor Service
405 Banks 226-5560
GRAHAM, N. C.

HARRY L. LYNCH
ESSO OIL SERVICE
Heating Oil
Dial CA 8-8311
1609 W. Webb Avenue
BURLINGTON, N. C.

TEDDY BEAR CHILDREN'S NURSERY
Modern - Clean - Reasonable
CA 6-6047
328 W. Holt Burlington, N. C.

RICHARD'S PHILLIPS 66 SERVICE STATION
Try Our Friendly Service
228-9107
506 Trollinger
BURLINGTON, N. C.

CLARK UPHOLSTERING SHOP
Quality Craftsmanship
Dial 227-2193
204-A N. Cobb Avenue
BURLINGTON, N. C.

HAW RIVER 66 SERVICE STATION
MAJOR AND MINOR REPAIRS
226-1894
Route 1 Haw River, N. C.

IRENE'S DAY NURSERY
A Home Away from Home
805 S. Broad 226-1713
BURLINGTON, N. C.

Watson Electrical Co.
ELECTRICAL CONTRACTORS
106 Stokes Dial CA 6-4441
BURLINGTON, N. C.

Alamance Book & Stationery Co.
215 Maple St.
Dial CA 7-2071
BURLINGTON, N. C.

BOSTON DRIVE-IN CLEANERS & LAUNDRY
CA 6-5586
436 N. Church
BURLINGTON, N. C.

"The Man With The Plan"
Jennings M. Bryan Agency, Inc.
"Insurance That Protects"
422 S. Spring Dial CA 7-7458
BURLINGTON, N. C.

FAYETTEVILLE, N. C.

LOCATED AT 220 EASTERN BLVD.
FAYETTEVILLE, N. C.

On Highways U. S. 301 — U. S. 13 — I-95

Area Code 919 - 433-1113 - TWX 919-484-0286

133 Units, TV, Radio, Hi-Fi, Air Conditioners,

Swimming Pool, Telephones, Beauty Rest Mattress,

Gift Shop, Service Station, Conference Rooms,

Fine Restaurant and Famous Horne's Candies

E. K. CAMPBELL, JR.

GENERAL CONTRACTOR

The Finest In Home Building

ALL WORK GUARANTEED

Dial 484-1211

3206 Kintyre Drive Fayetteville, N. C.

Wallpaper and Matching Fabrics
Scenics - Handprints - Grasscloth - Burlaps - Vinyls
Sales - Installations — Expert Workmanship

PITTSBURG PAINTS

Warren Lea Wallpaper & Paint Ctr.

Eutaw Shopping Center Phone 484-0634
FAYETTEVILLE, N. C.

STEWART OLDSMOBILE, INC.

THERE'S A ROCKET TO FIT YOUR POCKET

Quality Built — Quality Sold — Quality Service

485-1141

929 Bragg Blvd. Fayetteville, N. C.

DILMAR TIRE COMPANY, INC.

Complete Firestone Tire Line - Factory Method Retreading

Complete Brake & Front End Alignment

Service Master Supply Point of Auto Accessories

Plenty of Free Parking

917 Bragg Blvd. Fayetteville, N. C. 485-1109

Representatives of the three major faiths discuss moral questions arising out of current social and civic issues on "Trialogue," a new weekly one-hour series over WINS Radio. Permanent panelists are (seated left to right) Rev. Dr. Dan Potter, Executive Director of the Protestant Council of the City of New York; Rabbi Marc Tanenbaum, Director of the Interreligious Affairs Department, American Jewish Committee; and Father Norman J. O'Connor, Director of Radio-TV Film, Paulist Communications; and the Right Rev. Monsignor Timothy J. Flynn, Director of the Bureau of Information and of Radio-TV Communications of the Archdiocese of New Yark, who will be on a future program.

FAYETTEVILLE, N. C.

MRS. ALEX WAITMAN, Correspondent

A Pidyon Haben for little Eric Soloman was held in our Center on Sept. 13th. His parents Mr. and Mrs. Ronnie Soloman and grandparents Mr. and Mrs. Jerry Soloman hosted a cocktail reception in his honor, which was enjoyed by the entire community.

An annual event during the High Holydays at Beth Israel is the Community Alliyah which is given to some deserving person. This year the recipient was Alex Waitman for his many years of dedicated service to Synagogue and community affairs.

Congratulations to Mr. and Mrs. Harry Stein upon the marriage of their niece Miss Brenda Lee Stein daughter of Mr. and Mrs. Isadore Stein of Florence, S. C., to Mr. Ronald Mann Tausend of New York City. Also to cousins Bernard Stein and family. We congratulate Lester Wolff on becoming president of the Cape Fear Kiwanis Club.

Happy to report that Mrs. Erwin Baer is much improved after a short stay at Cape Fear Valley Hospital and Mrs. Louis Green is recuperating at home after surgery at C. F. V. H. also.

H. M. COLVIN

General Contractor

RESIDENTIAL
COMMERCIAL
BUILDER - DEVELOPER

Repairs and Remodeling

Also
Sub Contracting Work

Work Guaranteed

FREE ESTIMATES

Dial 432-5872

2110 Murchison Road
FAYETTEVILLE, N. C.

THE

MASTER

EXTERMINATORS

COMPLETE PEST CONTROL

Call HE 3-3284

Roaches - Mice - Rats - Ants
Fleas - Others

Regular Monthly Visits at a Cost of Only Pennies A Day

Termite Control

Continuous Renewal Service

FREE
INSPECTION & ESTIMATES

111 E. Russell Street
Fayetteville, N. C.

Complete Auto Service
DIAL HE 3-2723
Motor Tune Up
6 & 12 Volt Motor Analysis
Precision Valve Grinding
Complete Motor Overhaul
Complete Brake Service
Motor Boring
Welding
William S. McNair
Clinton Hwy.
FAYETTEVILLE, N. C.

Basses' Flower Mart
Floral Decorations For
Clubs - Parties - Etc.
Free Delivery in Fayetteville & Fort Bragg
Weddings - Socials
Hospital Arrangements
Funeral Designs
Dial 484-5114
5110 Bragg Blvd.
FAYETTEVILLE, N. C.

Arrow Exterminators
To Serve You Better We Offer Household Protection
To Cover
Guaranteed Termite Control
Tree, Shrub, Lawn Spraying
Weed Control
Complete Pest Control
ARROW EXTERMINATORS INC.
325 Winslow
Phone 432-5211
FAYETTEVILLE, N. C.

REAVES SAND & GRAVEL COMPANY
TOP SOIL - FILL DIRT
HE 2-2854
Raleigh Road RFD 6
FAYETTEVILLE, N. C.

PAPPAS
DRIVE-IN
BROASTED CHICKEN
Hot Dogs - Hamburgers
Sandwiches
Orders To Go—
Day or Night
485-1411
PICK-UP ORDERS READY IN A JIFFY
1006 Bragg Blvd.
FAYETTEVILLE, N. C.

Our sincere condolences to Harold Cohen on the passing of his mother, Mrs. Katie Cohen of Roanoke, Va.

The Youth Alliyah Luncheon, sponsored by Hadassah was well attended in spite of the torrential rains on Oct. 5th. After a delectable turkey luncheon, catered by Mesdames Jos. Eckstein, A. M. Fleishman and Martin Wertheim, the group was delighted with an address by Rabbi Simcha Kling of Greensboro. He spoke on the old and the new Israel and displayed a knowledge of the land and its people with unusual brilliance and humor. Mrs. S. L. Elfmon and Mrs. Harry Stein were chairmen of the affair.

Heartiest congratulations to Dr. Samuel L. Elfmon who was appointed to the State Board of Mental Health. Dr. Elfmon is a fine physician who has crowded into his busy schedule a long list of accomplishments of which we will name a few. Being active in civic affairs here he has served as president of the Kiwanis Club, is a member of the Y. M. C. A. board of directors. He came to us after receiving his Medical Degree from the Medical College of Virginia in 1935. A native of Richmond, Va., he interned at Highsmith Hospital before beginning a practice which was interrupted while he served as Captain in the Medical Corps in the European theatre. Instructing at Duke Hospital since 1947, Dr. Elfmon was certified in internal medicine in 1952 and is a consultant at Womack Army Hospital, Ft. Bragg and the Veterans Facility here. He is past president of Cumberland of Highsmith Memorial Hospital staff, and serves in other capacities too numerous to mention. Dr. Elfmon is married to the former Lillian Shain of Wilmington. They have two daughters, Miss Sheila Elfmon and Mrs. Joel Fleishman of Greensboro.

Dr. Salo W. Baron was honored at a special convocation for the Herzl Institute. The noted Jewish historian was praised by Dr. Emanuel Newmann, chairman of the Herzl Foundation, as a man who "personifid one of the finest and noblest of Jewish traditions: dedication to learning and the sanctification of Jewish studies.

WILLIAM R. SHIPMAN
NEED A GOOD PAINTER?
INTERIOR EXTERIOR
FREE ESTIMATES
HE 3-2507
RESIDENTIAL COMMERCIAL
815 Old Wilmington Road Fayetteville, N. C.

Ratcliffe Welding Service
ADD VALUE AND BEAUTY TO YOUR HOME
with ornamental iron
Columns — Railings — Grills — Gates
Lawn Furniture — Fences
HE 3-1670 3105 Wilmington Rd. Fayetteville, N. C.

STEVE'S HAMONT GRILL
Open 7 Days A Week—Hours: 6 A.M. 'til 10 P.M.
LOCATED AT HAYMOUNT SECTION
DIAL HU 4-0261
1304 Morganton Road Fayetteville, N. C.

Torch **PIZZA**
B A R - B - Q
with Torch's
Tasty Bar-B-Qued Sauce
484-7123
OR 484-7124
LASAGNE
BAKED DAILY
MAMA'S WAY
3406 Raeford Road Fayetteville, N. C.

BRAGG MOVING & STORAGE, INC.
AGENTS FOR NORTH AMERICAN VAN LINES, INC.
LOCAL & LONG DISTANCE MOVING
5223 Raeford Road Fayetteville, N. C. HU 4-7176

CRYSTAL DRIVE-IN
BEST IN FOOD AND SERVICE
807 Gillespie Fayetteville, N. C. HE 3-9544

COOLEY'S TIRE COMPANY
TV Sets — Electric Appliances — Automobile Tires
485-2208 Recapping 433-0497
3118 Bragg Blvd. 211 Franklin
FAYETTEVILLE, NORTH CAROLINA

CUMBERLAND SERVICE CO.
HEATING & AIR CONDITIONING CONTRACTOR
Sales & Service on All Brands
2727A Providence Fayetteville, N. C. Dial 433-1408

SOUTHERN PLUMBING CO.
PLUMBING CONTRACTOR
NEW - REMODELING - REPAIRS - ADDITIONS
All Workmanship Guaranteed
302 Pelt Drive 432-8783 Fayetteville, N. C.

Towel City Towel Co.
"Distributors of Cannon Products"
Towel Sets - Sheets - Robes
Pillow Cases - Cannon
Spreads - Hosiery
Open Monday thru Saturday
7 A.M. - 9 P.M.
Across from Howard Johnson's
FAYETTEVILLE, N. C.
2 Miles South on US 301
Phone HE 2-5318

Gas Appliances
Bottled Gas
Over a Decade of Dependable Gas Service
FOR LP-GAS
Dial 433-1327
AYCOCK Gas Service
233 Franklin Street
FAYETTEVILLE, N. C.

Luigi's Restaurant
Famous for
SPAGHETTI AND PIZZA
475 Hay St. HE 2-2864
FAYETTEVILLE, N. C.

Telephone Answering Service of Fayetteville, Inc.
To Get the Answer Call
Telephone Answering Service
HU 4-6101
727 McGilvary
FAYETTEVILLE, N. C.

Charles Pearsall, Mgr. *"Complete Pest Control Service"*
CAROLINA EXTERMINATORS
Small Monthly Terms to Meet Your Budget
HE 2-4138 Fayetteville, N. C.

ACME TIRE SERVICE
Recapping - Retreading Repairing
HE 2-4331
815 Gillespie
FAYETTEVILLE, N. C.

BOULEVARD SUPER MARKET
Get The Best and Save
484-5309
5000 Bragg Blvd.
FAYETTEVILLE, N. C.

B & E GARAGE
Complete Auto Service
484-7465
3516 Cumberland Road
FAYETTEVILLE, N. C.

AMERICANA MOTOR LODGE
60 Rooms - Restaurant Adjoining
HE 2-8191
Three Miles South on US 301
FAYETTEVILLE, N. C.

THE LOBSTER HOUSE
MR. BOBBY WARREN
448 Person
Fayetteville, N. C.

BEARD'S QUALITY UPHOLSTERY
Furniture Our Specialty
HE 2-5675
112 S. Plymouth
FAYETTEVILLE, N. C.

BEL-AIRE RESTAURANT
Hospitality & Good Food
HE 2-8018
Hwy. 301 South
FAYETTEVILLE, N. C.

MARKHAM DRUG COMPANY
FAMOUS FOR SERVICE
432-5197
114 Rowan
FAYETTEVILLE, N. C.

Williamston, N. C.

MRS. IRVING M. MARGOLIS, Correspondent

Williamston welcomes to our community Mr. and Mrs. Arnold Bernstein, formerly of Philadelphia. Mr. Bernstein is an engineer with Beaunit Textiles' executive training program. Mrs. Bernstein is teaching in the local Junior High School.

Mr. and Mrs. C. D. Pittman has returned from an extensive trip to South Carolina, Georgia, and Florida.

Mr. and Mrs. Maury Bernstein of Miami Beach, Florida, and Mrs. Esther Ostrow and Mrs. Jacob Levy of Rocky Mount visited briefly with Mr. and Mrs. Irving M. Margolis.

Mrs. Irving M. Margolis attended the Board meeting of the North Carolina Association of Jewish Women held recently in Fayetteville.

Mrs. Frank J. Margolis left for a short stay in New York City.

Weldon-Roanoke Rapids, N. C.

LOUISE FARBER, Correspondent

Student Rabbi David Waldman of the Jewish Theological Seminary of New York conducted services for the High Holy Days at Temple Emanu-El. He was assisted by Dr. William Furie, Circuit Riding Educator. Visitors for the Holidays were, Mr. and Mrs. Joseph Kittner and daughter Dee Ann, Miss Dorothy Kittner, Miss Millie Goldblatt of Washington; Mr. and Mrs. David Kittner and children of Philadelphia; Mr. and Mrs. Joe Frank and family of Portsmouth; Miss Evelyn Josephson of Baltimore; Dr. and Mrs. Herman Farber and sons, Mark and Jimmy, of Petersburg; Mr. and Mrs. Harry Vatz and family of New Bern; Mr. and Mrs. Ben Marks of Greensboro; Mrs. Cohen of Richmond. Dr. and Mrs. Ben Josephson and family of Springfield, N. J.

Miss Betty Michael Liverman is now teaching in Silver Springs, Md. Miss Nancy Liverman is a student at the University of Penn. Mr. Steve Bloom is attending the University of Richmond. Miss. Patricia Novey is a student at Florida State College at Lakeland

(Please turn to Page 33)

ABLE PLUMBING & PIPE CO., INC.
Competent - Qualified
HU 4-8380
301 Hope Mills Road
FAYETTEVILLE, N. C.

PEDRO'S MEXICAN FOOD
AUTHENTIC MEXICAN FOOD
509 Hay 485-9780
FAYETTEVILLE, N. C.

FRED MANINO GENERAL CONTRACTOR
Specializing in Residential Construction
HE 2-6738
4468 Oakmont Circle
FAYETTEVILLE, N. C.

GARDNER CONSTRUCTION CO.
New Construction and Repairs
432-5876
3508 Raleigh Road
FAYETTEVILLE, N. C.

N. M. BILL WELL DRILLING
Pump Repairs
Sales & Service
HE 3-4289
Route 6, Box 323
FAYETTEVILLE, N. C.

JACOB'S TILE SERVICE
FLOOR SANDING
433-1324
3214 Cumberland Road
FAYETTEVILLE, N. C.

HAMONT BODY WORKS
COMPLETE BODY REPAIRS
HU 4-8530
107 Broadfoot Avenue
FAYETTEVILLE, N. C.

Fayetteville Drug Store
"Better Drug Service"
Two Locations
114 Gillespie St. HE 2-8181
1201 Hay St. 485-1811
FAYETTEVILLE, N. C.

PEARSON STREET REST HOME
Home For The Aged & Infirm
429 Person
432-6823 Fayetteville, N. C.

Charles C. McCallum
Painting & Papering
Residential & Commercial
Experienced & Quality Work - Insured
Brush - Rollers - Spray
Free Estimates
Dial HU 4-3328
1702 Bragg Street
FAYETTEVILLE, N. C.

LEE Funeral Home
SINCE 1939
DIAL
HE 3-3127
If No Answer Dial
HU 4-4349
M. C. LEE, Owner
343 Person
FAYETTEVILLE, N. C.

A&H CLEANERS
"Make Our Phone Line Your Clothes Line"
Laundry Service
Pick-Up & Delivery
Dial 484-4208
4515 Bragg Blvd. BN. DN.
FAYETTEVILLE, N. C.

WHISPERING PINES
CONVALESCENT HOME
HE 2-5335
523 Country Club Drive
FAYETTEVILLE, N. C.

AAA Glass Company
Glass for Every Need
PLATE GLASS
GLAZING SPECIALIST
Dial 433-2811
430 Rankin Street
FAYETTEVILLE, N. C.

Whiteville, N. C.

MRS. MARTIN BERNSTEIN
Correspondent

Mrs. Sol Mann and Mrs. Si Steinberg were hostesses at the congregations monthly social held October 7, at the Beth Israel Center.

The congregation celebrated the Festival of Succos with the Succos services, September 22.

A Simhas Torah service, conducted by Mr. Reuben Kesner was held at the Beth Israel Center, September 29.

Mr. and Mrs. Joe Mann spent the High Holidays in Williamsburg, Virginia, where Mr. Mann conducted the services for the Beth El Congregation and the students of William and Mary College.

The Irving Mann family attended High Holiday services at the Beth David Synagogue, Greensboro, North Carolina, where Mr. Mann served as Cantor for the Holiday service.

U. S. Interior Secretary Stuart Udall will visit Israel to continue negotiations over the setting up of a joint U. S.-Israel desalination project utilizing nuclear energy, it was announced in Jerusalem by Theodor Kollek, director general of the Prime Minister's office.

The State of Israel Bond Organization paid tribute to the late Eddie Cantor, who was one of its principal leaders since its inception thirteen years ago. Cantor served as Chairman of Builders of Israel for Israel Bonds. In a statement issued by Abraham Feinberg, President, and Dr. Joseph J. Schwartz, Vice President, the Israel Bond drive recalled Cantor's "selfless devotion and vigorus leadership for all humanitarian endeavors."

No one moves as many families a year as Allied
ALLIED 1
For free estimates, call
M. M. SMITH STORAGE WAREHOUSE
109 Broadfoot Ave.
FAYETTEVILLE, N. C.

U S CAFE
AIR CONDITIONED
We Specialize in
Steaks and Fried Chicken
Open 5 A.M. to 12 Midnight
Dial HE 2-8457
465 Hay Street
FAYETTEVILLE, N. C.

J. Fairley Dunn
Nurseries & Garden Shop
Complete Line of Shrubs
Trees - Garden Tools
& Supplies
SEEDS - BULBS
FERTILIZERS
Complete Landscape Gardening Service
FOR FREE ESTIMATES
Dial HU 4-7246
Located Between Raeford Rd. & Bragg Blvd.
Hwy. 59 Fayetteville, N. C.

BRAKE SERVICE
We Specialize in
Truck & Car Brakes
Sales & Service
Dial HE 2-5193
T & H BRAKE SERVICE
129 Dunn Road
FAYETTEVILLE, N. C.

Please Patronize Our Advertisers

Grace's Beauty Salon
Complete Beauty Care
For Appointments
Dial 485-1369
400 Washington Drive
FAYETTEVILLE, N. C.

DUNCAN
SERVICE STATION
Firestone
Complete Auto Service
Dial HU 4-4263
Specializing In
Motor Tune Ups &
Brake Service
1208 Ft. Bragg Road
Hamont Hill
FAYETTEVILLE, N. C.

JOHNSON'S AMERICAN
COMPLETE AUTO SERVICE
432-2434
701 Hillsboro
FAYETTEVILLE, N. C.

TEDDY BEAR RESTAURANT
"Just Good Food"
484-9179
2615 Raeford Road
FAYETTEVILLE, N. C.

FRANK'S
Esso
SERVICENTER
ROAD SERVICE
24 HOUR SERVICE
Minor Auto Repairs
Brake Relining and Adjusting
Motor Tune-Ups
—Dial—
484-1723
6339 Bragg Blvd.
FAYETTEVILLE, N. C.

JEAN'S Beauty Salon
Two Departments to Serve You
Experienced Hair Stylists
Budget Department
JEAN ALLEN
Owner & Hair Stylist
Chairman of N. C. Hair Fashion Comm.
Dial 432-5029
1329 Ramsey Street
FAYETTEVILLE, N. C.

STATESVILLE, N. C.

HUNT PEN COMPANY

Manufacturing

Boston Sharpeners and

Speed Ball Pens

64 By-Pass TR 2-2491

STATESVILLE, N. C.

DIXIE SEATING COMPANY

Manufacturers of
CHAIRS — ROCKERS — JUVENILE FURNITURE
Statesville, N. C.

BOB'S SUNOCO SERVICE STATION
COMPLETE AUTO SERVICE
Dial 873-9341
735 Shelton Ave.
STATESVILLE, N. C.

JIM'S TRANSMISSION SERVICE
Transmission Specialists
General Auto Repairs
872-5076 111 S. Oakland
STATESVILLE, N. C.

E. S. JOHNSON PAINTING COMPANY
Interior & Exterior
Commercial - Residential
Industrial
Dial 873-4562
205 S. Trade Street
STATESVILLE, N. C.

M & S AUTO BODY WORKS
Body Repair & Auto Painting
Dial 873-8742
1007 Shelton Avenue
STATESVILLE, N. C.

POOLE'S REFRIGERATION SERVICE
Commercial & Domestic
Dial TR 3-6798
619 Diamond Statesville, N. C.

SLOANS CLEANERS
Quality Work at Reasonable Prices
Dial TR 3-6131
109 Water
STATESVILLE, N. C.

Greetings from

SOUTHERN SCREW CO.

STATESVILLE, N. C.

Statesville, N. C.

MRS. MILTON STEINBERGER, Correspondent

Temple Emanuel welcomed their new spiritual leader, Rabbi Ivan Balk who is a native of Pittsburgh, Pa., and a student of the Theological Seminary of American, New York. Rabbi Balk conducted the High Holiday services in a most inspiring manner and chanted the traditional melodies with a Yom Tov spirit.

Following the Yom Kippur services a lovely "Break The Fast" sponsored by the Ladies Auxiliary of the Temple was held in the Temple's social center. To complete the evening a lovely "After Yom Kippur" Dinner-Dance was held at The Vance Motel Motor Lodge in Statesville, sponsored by the Salisbury-Statesville Bnai B'rith Lodge. Everyone had a wonderful time at this gala affair —thanks to Sol Walsh of Statesville who was chairman of this affair.

During Succoth Festival, a beautiful Succah was erected by the members of the congregation; the children completed the artistic job by decorating the Succah with gifts of fruit which they brought. Following the joyous observance in the Succah, an Oneg Shabbot was held in the social hall; hostess for the evening were Mrs. Alfred Gordon, Mr. Hy Silberman and Mrs. Ellis Gordon.

Once again we all gathered for the festival of Simchas Torah to rejoice in this holiday; to watch the children as well as grown-ups participate in services and sing the holiday melodies. Hostess for this affair were Mrs. Ben Katz Mrs. Milton Steinberger and Mrs. Louis Gordon.

Best of good luck to Miss Gerry Katz who is now attending her freshman year at N. C. State Collge, Raleigh, N. C. And congratulations to Gerry on getting her picture on the front page of "The Technician" North Carolina State's Student newspaper. Gerry was one of the first coeds to enter State College this term. The title under her picture: "Coeds: They're Cute and They're Here!!"

Dr. and Mrs. Wallace Hoffman attended the 69th annual convention and Scientific Seminar of the American Osteopathic Association October 5th, at Las Vegas, Nev.

Betty's School Of Dancing

BETTY S. PARLIER, Instructor
Tap - Ballet
Acrobatic - Toe
All Ages
333 Hartness Road
873-4513
STATESVILLE, N. C.

MYERS OIL CO.

AMERICAN

BRAND HEATING OIL
Dial 873-4388
Prompt Metered Delivery
Residential & Commercial Service
Salisbury Road
STATESVILLE, N. C.

Statesville Glass & Mirror Co.

Glass for All Your Building Needs - Tub & Shower Enclosures
Awnings & Aluminum Canopies
Picture Frames
dial 873-3523
OR 872-3916
Charlotte Hwy.
STATESVILLE, N. C.

Johnson Cleaners, Inc.

Licensed Lustre-Sheen Process quality controlled cleaning
DRAPES PICKED UP CLEANED & REHUNG
16 Years Experience
Specialists in
Carpet & Rug Cleaning
"Pick Up & Delivery 2 Way Radio Controlled"
FREE STORAGE
LAUNDRY SERVICE
Dial TR 2-5171
801 Blvd.
STATESVILLE, N. C.

Mrs. Golda Meir, Foreign Minister of the State of Israel, and Walter Reuther (right), President of the United Automobile Workers Union, played leading roles in an impressive Israel Bond tribute to William L. McFetridge, Vice-President of the AFL-CIO, in one of the greatest events ever held by the Jewish community of Chicago. The dinner was the climax of the Israel Bond campaign in Chicago.

Charlotte Temple Israel Sisterhood

MRS. H. N. FRIEDMAN, Correspondent

Many children were contest prize winners for the best and most decorative Sukkoth, they have helped their parents to build near their homes.

Consecration services were held on Simchas Torah for those children entering class Aleph of the Religious School. Mr. and Mrs. Harry L. Schwartz provided the refreshments after the services in memory of their parents Mr. and Mrs. Israel Schwartz. Mr. Harry L. Schwartz also took charge of building the Temple Sukkahm the decorating was done by some ladies of the Sisterhood.

Sandwiched in between the Holy Days was a Sisterhood Board Meeting. Mrs. Philys Widis presided. Doris thanked all her chairmen for their untiring work during the Summer months.

Our daily kindergarten was officially approved and listed in the 1964-65 Educational Directory in the State of North Carolina. The good news came in form of a letter to Mrs. Alan S. Goldber (Ruth), Director of the Temple Israel Daily Kindergarten School.

One of the projects of our Temple and Sisterhood is Hebrew classes for adults which have begun this Thursday morning and evening October 1. Adult education of both Temples, in conjunction with the Temple Israel Men's Club, is one more project for Sunday mornings. There will be speakers and book reports to enjoy.

The following became Bar Mitzvah in September, Elliott Harold Mann, son of Mr. and Mrs. Douglas E. Mann; Michael Elliott Schreiber, son of Mr. and Mrs. Samuel Schreiber, and Bernard Neal Ackerman, son of Mr. and Mrs. George E. Ackerman of Fort Mill, S. C. A hearty Mazel Tov to the above young men, their parents and families.

Mazel Tov also to Mr. and Mrs. Erwin Ganz on the birth of a son, and to Mr. and Mrs. Mark M. Simmer on the birth of a daughter. We wish them all much joy.

Lynchburg, Va.

(Concluded from Page 4)

November 10 — Sisterhood Bazaar — Save White Elephants, Bake and Freeze, Sew and Knit. Bring your friends!

Mr. and Mrs. Ben Schewel have presented to the Synagogue a lovely Menorah for use by the Religious School Children. The

STEELE'S MODERN LANDSCAPING SERVICE
Complete Landscaping Designs & Planting Plans
528-5721
TROUTMAN, N. C.

CHARLOTTE, N. C.

HT
HARRIS • TEETER
SUPER MARKETS, INC.
FINE FOODS
Charlotte, Gastonia, Mooresville, Newton, Hickory, Morganton, Lincolnton, Kannapolis, Cornelius, Forest City and Kings Mountain, North Carolina; Rock Hill and Lancaster, South Carolina.

YOU'LL SAVE MONEY ON YOUR ELECTRICAL APPLIANCES
AT
SUMMERS SUPPLY COMPANY
Hotpoint
DEALERS
2919 Randleman Road Dial BR 2-9922
GREENSBORO, N. C.

Thomas Transfer AND Storage Co.
AMERICAN RED BALL
Red Carpet Moving Service
Economical - Reasonable
Dial 375-5715
3139 Cullman Ave.
CHARLOTTE, N. C.

SETH BUILDERS SUPPLY, INC.
Builder Headquarters
Complete Remodeling
Home Improvements and Kitchen Cabinets
—Free Estimates—
605 E. Charlotte Ave 827-4331
MT. HOLLY, N. C.

RANCH HOUSE RESTAURANT
STEAKS AND SALADS
BEST IN TOWN
Specializing in
Guaranteed U. S. Choice and Prime Western Beef Charcoal-Broiled
DIAL EX 9-5411
Wilkinson Boulevard
U. S. Highway 29 South
CHARLOTTE, N. C.

Grant's Amoco Service
Road Service
Pick Up & Delivery
Mechanic On Duty
Minor Repairs
Motor Tune Ups
Brake & Muffler Service
1374 East Morehead
377-9385
CHARLOTTE, N. C.

Crystal Restaurant
Home Cooking - Lunches
Charcoal Broiled Steaks
Private Dining Room
Catering to Private Parties
Seating Capacity 50
AIR CONDITIONED
Open 7 A.M. - 10 P.M.
7 Days A Week
Dial 375-6139
315 N. Graham
Next to Orvin Motel
CHARLOTTE, N. C.

STANDARD TRUCKING CO.
Direct Service to and Between
All Points in
● NORTH CAROLINA
and
● SOUTH CAROLINA
General Commodities
DIAL ED 2-1107
225 E. 16th
CHARLOTTE, N. C.

THE
World-Famous
OPEN KITCHEN
1318 W. Morehead St.
Presents an Adventure in
FINE ITALIAN
FOOD
Choice Wines & Beer
PIZZA
Dial 375-7449
CHARLOTTE, N. C.

★ ★
americar
rental systems
★ TV SPECIAL ★
$5.00
PER DAY
NO MILEAGE CHARGE
from
(9:00 AM to 4:30 PM)
ASK ABOUT OUR
WEEKEND SPECIAL
332-2233
732 N. TRYON ST.
CHARLOTTE, N. C.

PRESCRIPTIONS
STANLEY
Drug Stores, Inc.
DIAL 333-5103
1949 E. 7th St.
CHARLOTTE, N. C.

Hunter Gulf Service
ROAD SERVICE
Minor Repairs
Brake Service - Tune-Ups
Front End Alignment
Balancing
5913 Wilkinson Blvd.
399-9103
Little Rock Rd. & I-85
399-1759
CHARLOTTE, N. C.

Delmonico Restaurant
Serving Charlotte
Since 1927
Facilities for Private
Parties - Banquets &
Business Meetings
334-3093
301 W. Trade St.
CHARLOTTE, N. C.

GEORGE CLINE'S
RECAPPING CENTER
333-5137
2016 W. Morehead
CHARLOTTE, N. C.

CHESAPEAKE
Paper Stock Co., Inc.
Dial 333-5488
700 W. Trade
CHARLOTTE, N. C.

HO TOY
RESTAURANT
Chinese - American Foods
Dial 377-2858
1220 Thomas Avenue
CHARLOTTE, N. C.

Menorah was presented in honor of the 50th Wedding Anniversary of Mr. and Mrs. Abe Schewel.

Two brass plates for use under the Sabbath Candlesticks in the Sanctuary have been donated by Mr. and Mrs. Elliot Schewel in memory of Mrs. Kenneth Cooper's mother, Mrs. Eugene Levy, who recently passed away.

Charlotte Chapter B'nai B'rith

MRS. M. R. BERNSTEIN, Correspondent

The New Year for Temple Beth El in Charlotte, N. C., commenced with inspiring High Holy Day services conducted by our spiritual leader, Rabbi Israel J. Gerber. The social season was launched at the annual Yom Kipper Night Dance in honor of the Temple's new members. We look forward to a year of spiritual fulfillment, community service and social activities to follow this most auspicious beginning of 5725.

The consecration of our Religious School first grade on Simchas Torah was a source of great pleasure to the entire membership. Following the service, the parents of the consecrants entertained the congregation at a reception in the fellowship hall. Congratulations to both parents and children.

Rabbi Gerber was in New York for several days this month, where he atended the Executive Board Meeting of the Central Conference of American Rabbis of which he is a member. He also rendered readings in the North Carolina Poets and Writers tent at the Arts Festival held in Charlotte, September 24-27. We are proud of the high regard and great respect he commands in our community at large as well as in the Jewish community.

Our Temple buildings continue to grow as our congregation increases and our needs multiply. We are delighted with the newest addition to our fellowship hall — a beautiful stage which, along with the air-conditioning plant, was installed this summer. Theatrical curtains to enable the professional use of our stage will be installed shortly under the auspices of the Sisterhood. We look forward to frequent performances by our adult members as well as our children in the years to come.

The entire Temple joins in congratulating Mr. and Mrs. Howard Glazier on the engagement of their daughter, Barbara. Mazel Tov, also, to Mr. and Mrs. David Berkwitz, the happy grand-parents. Our heartiest congratulations to Dr. Mark Perlin on his recent marriage.

Around Greensboro

(Concluded from Page 21)

On the night of October 17th, Walter J. Bernstein was guest of honor at a dinner tendered him by his kinsfolks in celebration of his 75th birthday which occurred on October 19th. The event took place at Justamere Farm the home of Mr. and Mrs. Martin Bernstein, son and daughter-in-law, who were hosts together with Mr. and Mrs. Alan Kahn, of Philadelphia, Pa., daughter and son-in-law.

Out of town guests included: Mr. Archie I. Thurman, NYC; Mr. William A. Thurman, Cambridge, Mass.; Dr. and Mrs. William Dameshek, Brookline, Mass.; Mrs. Edith Pava, Springfield, Mass.:

Judge and Mrs. Gus H. Pearlman, Charleston, S. C.; Elihu B. Bernstein, Tampa, Florida; Mr. and Mrs. Irving Weisler, Salisbury, N. C.; Mrs. Louis Backer, Winston-Salem, N. C.; Mr. and Mrs. Richard I. Backer, Winston-Salem, N. C.; Mr. and Mrs. Alan Kahn, Philadelphia, Pa. and children, Emily, Jim and Marcia.

Local guests included: Mr. and Mrs. Martin M. Bernstein and children, Susan, Rachel, Steve, Margaret, David and Sarah: Mr. and Mrs. David Bernstein; Mrs. Claire Bernstein; Mr. Ned W. Cohen; Mr. and Mrs. Lawrence M. Cohen.

MURRAY DISTRIBUTING COMPANY
Distributors of
BORDEN'S CHEESE and MRS. FILBERT'S PRODUCTS
Charlotte — Greensboro — Raleigh — Wilmington

Max Bressler, president of the Jewish National Fund, presents the new Kennedy Peace Forest certificate to Israel Prime Minister Levi Eshkol, as Jacob Tsur (left) World J.N.F. Chairman, looks on.

Charlotte Chapter of B'nai B'rith Women

MRS. STANLEY GREENSPON, Correspondent

The first meeing of the Women's Chapter of Charlotte B'nai B'rith was held in the newly decorated social hall of Temple Israel on October 7 at 12:30 p. m. Refreshments of dessert and coffee were served.

Mrs. Sol Shapiro opened the meeting by introducing the new officers. Then, she spoke to the group of the purposes and goals of our chapter and expressed her confidence and enthusiasm for the coming year.

Mrs. Norman Mussler introduced B'nai B'rith's 32 new members and Rae Grosswald presented each with a small corsage as she welcomed them.

The highlight of the meeting was the play "Fanny Mountainstein" written and directed by Mrs. Robert Kurtz. This play, through satire and song, very cleverly explained the projects of our chapter. Members of the excellent cast were Vickie Grosswald, Judy Tager, Audrey Madans, Roz Herman, Anita Blumenthal, Baila Pransky and Suzanne Pliner. Ginny Holtzman was pianist and Roslyn Greenspon was prop and scenery manager.

This first meeting was quite enjoyable and B'nai B'rith is looking forward to another successful and purposeful year.

BURLINGTON, N. C.

Mr. and Mrs. Allan Solomon, of North Miami Beach, Fla. announced the birth of a daughter. Mrs. Solomon is the former Betsy R. Goldman, daughter of Mrs. Isadore Goldman and the late Isadore Goldman.

Jewish airmen stationed at Wheelus Air Base in Libya must conceal their religion and are not permitted to give their children religious instruction, according to a charge made by Sen. Jacob K. Javits, New York Republican. One Jewish airman wrote the Senator that the Libyans are so hostile to Jews that the servicemen fear for the physical safety of their children, that a Sunday School program was cancelled and that even the Air Force was catering to the Libyan attitudes toward Jews by censoring and banning all reference to Jews, Judaism or Israel on the local U. S. A. F. radio and TV stations, which serve only American personnel. The Air Force admitted the censorship, but denied that religious facilities were unavailable to Jewish person- to the Air Force, was effected to preserve "cordial relations with the host government anl of preventing retaliatory actions," which "might hamper its operations or place its base tenure in jeprady."

O. C. RITCHIE
CABINET SHOP
CABINET MAKERS
Dial 327-2668
RFD 3 Hickory, N. C.

HICKORY - LENOIR, N. C.

Keith Manufacturing
COMPANY
Manufacturers of
UPHOLSTERED FURNITURE
Home Furnishing Mart—Rooms 204-207
1128 S. Center St. Phone 322-9852
HICKORY, N. C.

Free Inspection & Estimates Without Obligation
Locally Owned & Operated
DIAL 324-6016
N.C. PEST CONTROL ASS'N.
SILVER FISH ANTS RATS - MICE ROACHES MOTHS
DEASON TERMITE & PEST CONTROL
901 Main Avenue, S.W. Hickory, N. C.

ATLANTIC COMPANY
ICE & COAL
324-7819
1028 Highland Ave., N. E.
HICKORY, N. C.

B & C ROOFING-SIDING CO.
Contractors
327-4451
301 Highland Ave., S.E.
HICKORY, N. C.

CITY AUTO &
RADIATOR SERVICE
Repaired - Recored - Cleaned
PL 4-4102
103 Depot Lenoir, N. C.

LENOIR
ROOFING CO.
Commercial - Residential
PL 4-9006
212 W. Harper Avenue
LENOIR, N. C.

BOHAN ENGINEERING
& ELECTRIC CO., INC.
Service On Anything Electric
322-8836
1938 6th Street, N.W.
HICKORY, N. C.

BOWAY
MOTORS, INC.
Good Clean Used Cars
345-2397
241 1st Avenue, S.E.
HICKORY, N. C.

HALL'S DINER
JACK & IDA HALL
"PREMIUM QUALITY
FOODS"
ORDERS TO GO
Seafood Plates
Breakfast
Lunch
Dinner
728-9742
ON 321-A
WHITNEL, N. C.

BAR-B-QUE
Sandwiches of All Kinds
Short Orders - Dining
Room - Curb Service
Take Out Orders
Red Pig
Bar-B-Q
MR. & MRS. C. F. BYRD
Owners
754-9542
Hickory Rd. Lenoir, N. C.

ROCK HILL, S. C.

See us for
Concrete Work
of all kinds
Patios - Floors-Plain or Broken Tile
Steps - Driveways
Walkways
No job too large or to small
Free Estimates
W. B. Thompson
Cement Finishing Contractor
DIAL 327-4713
Day or Night
Cement finishing experience Since 1951
Fully Insured
313 Orr Drive
ROCK HILL, S. C.

E. D. Rogers, Jr.
General Contractor
BUILDING CONTRACTING
Specializing in
Home Building
Farm Buildings
Additions - Remodeling
Repairs
Dial 328-1559 Day or Nights
Springdale Community
ROCK HILL, S. C.

New Homes
Remodeling
Repairs
Add On
FREE ESTIMATES
General Contractors
Dial 328-0039
Day or Night
William G. Faile
ROCK HILL, S. C.
1499 Longview Road

ROBERTS PAINT COMPANY
Painting - Papering Decorating
Telephone 328-1058
Old York Road
ROCK HILL, S. C.

HACK SMITH AUTO ALIGNMENT SERVICE
WRECKER SERVICE
327-7820
1157 Saluda Street
ROCK HILL, S. C.

Bert's Restaurant
Steaks — Seafoods
Country Ham
Open 6 A.M. 'til Midnight
Dial 328-9128
At the City Limits out East Main—Lancaster Highway
ROCK HILL, S. C.

James M. Turner
Paint Contractor
Specialization in
Paint Mixing
and
Color Matching
Dial 327-9229
Rock Hill
1063 Park Ave. Extn.
ROCK HILL, S. C.

O. F. JONES & SON
PLUMBING
Moen Plumbing Fixtures
REPAIRS OR NEW WORK
Dial 327-3290
Guaranteed Workmanship
Free Estimates
Licensed and Bonded
McConnells Hwy.
ROCK HILL, S. C.

ATLANTIC **BUCK'S**
SERVICE
ROAD SERVICE
"Keeps Your Car on the Go"
FIRESTONE TIRES
Tire & Battery Service
Accessories
Washing - Greasing
Polishing
DIAL 327-2422
314 Saluda at Johnson Street
ROCK HILL, S. C.

COLUMBIA, S. C.

MRS. BERNARD LADEN, Correspondent

Rabbi David Karesh, 86, who served the Beth Shalom Synagogue for 53 years died on September 25th. after a lengthy illness.

Surviving are four sons, Coleman Karesh, professor of law at the University of S. C., Joseph Karesh, Superior Court Judge, and Jacob L. Karesh, both of San Francisco and Abraham H. Karesh of Santa Clara, California; a daughter, Mrs. Ben Bloom of Columbia, with whom he made his home, several grandchildren and great grandchildren.

Funeral services were held from the Beth Shalom Synagogue and conducted by Rabbi Murray Gershon. Interment was in Hebrew Benevolent Cemetery. In compliance with the late rabbi's request, no eulogies were said.

Active pallbearers were Jack Pearlstine, Irwin Kahn, Paul Berry Henry Hammer, Michael S. Lavisky, and Hyman Robin. Honorary Pallbearers included Governor Donald S. Russell, Rabbi David S. Gruber of the Tree of Life Temple, Dr. A. E. Cremer, Max Citron, Dr. J. H. Young, and officers, directors and trustees of the Beth Shalom Synagogue.

The Bar Mitzvah of Robert Stuart Kline, son of Mr. and Mrs. Morris Kline of Columbia, was held on September 12th at the Beth Shalom Synagogue.

Mazel Tov to Mr. and Mrs. Bernard Fleischman upon the engagement of their daughter, Lynn Daniel, and Freddie William Rich of Atlanta, Georgia.

The Anemone Garden Club held a meeting and a plant exchange at the home of Mrs. Harold Rittenberg.

The Daughters of Israel meeting which was postponed from September 30th was held on October 7th. A luncheon was held at the Center and the new members were welcomed into the organization. A tribute to the late Rabbi Karesh was made by Hyman Rubin, mayor protem.

Tryouts for the annual Hadassah play were held at the Rice Music House. They will present "The Thurber Carnival" at Drayton Hall on November 21st. under the direction of Mel Glass.

Awards will be made early in January for Handicapped Columbian of the Year and Local Employer of the Handicapped. This is sponsored by the B'Nai B'Rith Men and Dr. Harry T. Zankel is chairman of the Mayor's Committee on Employment of the Handicapped.

We wish a speedy recovery to Mrs. Paul Circus, Nathan Berry, Nathan Sanborn, and Mrs. Jack Eddelman.

5724-5725	LUACH	1964-1965
Chanukah	Nov.	30
Purim	March	18
Passover	April	17
Shavuous	June	6

MARY CARTER
PAINTS
BUY ONE
GET ONE FREE!
On All Gallons
3701 Main Street
AL 2-3467
952 Harden (Across from Sears)
254-2337
COLUMBIA, S. C.

AAA
Home Cleaners
ALL TYPES CLEANING
Rugs
Upholstered Furniture
Wall to Wall Carpets
WALLS & CEILINGS
MACHINE CLEANED
Floors Cleaned
and Polished
AL 3-5188
806 Pavillion
COLUMBIA, S. C.

MERRITT RADIATOR SERVICE
Auto Air Conditioning
Sales & Service
Dial 327-2435
446 N. Trade Rock Hill, S. C.

Raleigh Beth Meyer Synagogue

MRS. OSCAR LEGUM, Correspondent

Beth Meyer welcomes the following new members to our Synagogue family: Mr. and Mrs. Stanley Cohen, Mr. and Mrs. Edmond Mendell, and family; Mr. and Mrs. Martin Schwartz and family; Mr. and Mrs. Joseph Barron and family; Mr. and Mrs. Milton Stern and family, Dr. and Mrs. Martin Welt and son; Mr. and Mrs. Milton Bedrick and family, Mr. and Mrs. Edwin Schwartz and family of Sanford, N. C.

We offer our deepest condolence to the Dworsky family upon the sudden death of Milton Barnett Dworsky on September 9th.

Our heartiest congratulations to Miss Barbara Zimring, daughter of Mr. and Mrs. Irving Zimring upon her graduation from the Sinai Hospital (Baltimore, Md.) School of Nursing.

Beth Meyer Sunday Religious School has a record enrollment of 94 children in our school. The teaching staff is composed of Gail Schoen; Mrs. A. W. Schoen; Barbara Litwack; Myrna Dworsky; Miriam Friedlander; Mrs. I. J. Stone; Milton Blick; Mrs. N. J. Green Mrs. Martin Litwack and Eli Perry with Mrs. Richard S. Ruby as superintendent and Mrs. Gerald T. Shor as librarian.

We are happy to report Mr. Louis Greenspon is out of the hospital and is recovering at his home. Mr. and Mrs. Stanley Greenspon and son Keith of Charlotte were recent guests at the Greenspon home. Visiting Mr. Will Pizer, who has been ill, has been his daughters Mrs. Sol Levine of Charlotte and Mrs. Leslie Pensler of Detroit, Michigan.

The community dinners sponsored by Sisterhood on October 18th were a very good success, both socially and financially. There were dinners held in 10 homes and were well attended. Sisterhood committees are hard at work now planning and mapping out plans for a gala Thanksgiving dance, but more about this later!!!

Ralph I. Goldman has been named executive director of the Israel Education Fund of the United Jewish Appeal, it was announced by Joseph Meyerhoff, chairman of the board and Charles J. Bensley, president.

SIGNS
FOR EVERY PURPOSE
Silk Screen Printing
Photographic & Hand Cut
Neon - Plastic - Gold Leaf
Posters - Banners
Displays - Decals
"Commercial Art Work"
Day or Night Service
764-1402
Waddell Sign Company
1233 Windsor Bristol, Tenn.

Bristol Cleaners and Furriers
C. D. NEWMAN, Owner
Save Up to 15% Cash & Carry
Pick Up and Delivery
Main Plant 669-4051
BRANCHES
19 Piedmont
Mrs. Mussel White 669-4342
105 Penn. Avenue
Miss Cloyd 764-2941
City Bus Terminal
Jimmie Sheffield 669-4531
1233 W. State
BRISTOL, TENN., VA.

R. L. Shipley — Agency
17 Sixth St. Bristol, Tenn.
NATIONAL ASSOCIATION OF REAL ESTATE BOARDS REALTORS
YOUR Independent Insurance AGENT SERVES YOU FIRST

BRISTOL, TENNESSEE

CARPETS
Mohawk - Monarch Columbus
Expert Installation
Free Estimates
For in the Home Service
Dial 764-4421
J. L. Boling Carpet Co.
1230 Seventh Ave.
BRISTOL, TENN.

Bunting's Drug Store
"Bristol's Leading"
DRUG CENTER
Convenient Downtown Location
Phone . . . .
764-6442
— or —
764-6341
470 State Street
BRISTOL, TENN.

Hoover Interiors, Inc.
Custom Carpet Installations
Your Certified Gulistan Carpet Dealer
We Also have Carpets by Mohawk, Philadelphia, Smith & Others
"We Bring Samples to Your Home"
764-5551
115 Penn Avenue
BRISTOL, TENN.

PRESCRIPTION SERVICE
Call For and Delivery Service
764-2178
MINOR'S Drug Store
"Established Over 60 Years"
8 Sixth Street
BRISTOL, TENN.

C. S. Richards House Moving
Three Generations of House Movers
All Types of Houses Moved—
Bulldozer Service
Houses - Raised - Moved
Fast Dependable Service
Block Leveling
Conley Richards & C. S. "Monk" Richards Owners
764-8859
If No Answer Call 764-6287
108 Auburn Briston, Tenn.

Troy Laundry Co.
Complete Linen Service
Professional Cleaning
Complete
Fur & Garment Storage
Pick Up & Delivery
764-7164
136 7th
BRISTOL, TENN.

HATCHER'S CLEANERS & FURRIERS
764-5242
330 Holston Avenue
BRISTOL, TENN.

L. K. POOLE COMPANY
Swimming Pools
Builders - Chemicals
Equipment
Distributors for
Spartan
Steel Pools
FREE ESTIMATES
764-1776 or 764-3027
1016 Broad
BRISTOL, TENN.

MINUTE MAN SERVICE STATION
Esso
Complete Car Service
24 HOUR SERVICE
Road Service
Pick-Up & Delivery
Dial 928-2631
809 S. Roan
JOHNSON CITY, TENN.

CHARLESTON, WEST VIRGINIA

Serving Charleston Since 1929
MODERN EQUIPMENT MAKES SATISFIED CUSTOMERS
Bon-Ton Laundry & Dry Cleaning Co.
744-3431
For Pick-Up and Delivery
CLEANING SERVICE
Dresses - Suits - Coats - Slip Covers - Furs - Sweaters - Gloves
Blouses - Formals - Drapes - Curtains - Weaving & Mending
Ties - Jackets - Quilts - Moth-Proofing
PLANT MACCORKLE AVE. AT 4th AVE. & B. ST.
SOUTH CHARLESTON
CHARLESTON, WEST VIRGINIA

BUZZ-BUTTERED STEAKS
Deliciously Different
WHOLESALE MEAT PRODUCTS
HY-GRADE SALES CO.
P. O. Box 609 Bullitt & Welch Street
Dial 343-3741 or 342-7101
CHARLESTON, WEST VIRGINIA

B. C. JENNINGS
CHIROPRACTOR
Neurocalometer and X-Ray Service
Office Hours
9 A.M. - 12 Noon 2 P.M. - 4:30 P.M.
Evening Hours
On Mon. - Wed. - Fri. 7 P.M. - 8 P.M.
Morrison Building 342-5702
CHARLESTON, WEST VIRGINIA

DANIEL BOONE HOTEL
CATERING TO THE COMMERCIAL TRAVELER
Luxurious Rooms
405 Capital Cor., Washington E. For Reservation Phone 343-6131
CHARLESTON, WEST VIRGINIA

PARKS GARAGE
HOBART G. PARKS, Owner
We Specialize In Imports
GENERAL REPAIRS
Overhaul: Engines - Chassis - Transmissions
4216 MacCorkle Ave. SW 768-2858
CHARLESTON, WEST VIRGINIA

Since 1919
QUALITY SERVICE
LAUNDERERS & CLEANERS
RELIABLE — DEPENDABLE — RESPONSIBLE
ONE HOUR DRY CLEANING — THREE HOUR LAUNDRY
Ask About Our Convenient Storage Box
CITY WIDE PICK UP & DELIVERY
Call 346-6522
$AVE ON CASH & CARRY
Main Office - 622 Virginia W Charleston, W. Va.

THE VISITORS

(Concluded from Page 20)

for alleged economic crimes, for this too the Archbishop had a dubiously soothing explanation — such developments had nothing to do with religion or nationality and were strictly on an "individual" basis. In New York, the Archbishop used another variation of the defense theme in reply to all points raised about the Kremlin's mistreatment of Soviet Jews. To all such charges, he insisted that Soviet laws permit equality for all religions. An appropriate comment might well be a reference to George Orwell's wierdly perceptive forecast of the ethics of totalitarianism that all citizens are equal but some are more equal than others.

The key to the whole pathetic serio-comic series of exchanges can be found in the statement of the Russians in Denver — that they have "no special status" with the Soviet officials who control the levers of power in the Soviet system. This blunt and shattering truth should have dissembled all speculative hopes that something of substance could be gained from dogged appeals to the Russsian visitors to do that which in plain fact they had no power to do. If life is a little easier in the Soviet system for Christian than it is for Jew, it may be suggested that this is related to the understanding by the Soviet church leaders that Christianity endures solely by tolerance of a Soviet leadership which can be flexible on tactics but never on doctrine. That doctrine, was, is and will continue to be determinedly anti-religious.

Thus the Soviet clergy came to the United States — in effect — on leash, well aware that they could not and dare not make any specific promises to their American hosts and questioners about acting for the oppressed Jews in the Soviet Union, and that they would have to answer to their Soviet masters for any rash admissions or commitments about abuses in their homeland.

The rabbis who have sought so insistently to confront the Christian clergy from the land of official atheism could hardly be blamed. But in addition to the folk wisdom which Soviet officials — in the style popularized by former Premier Khrushchev—are so quick to offer as sage comments on issues fo the day, there is also one attributed to the Chinese which seems eminently appropriate to the matter at hand:"Fool me once, shame on you; Fool me twice, shame on me."

USE CHRISTMAS SEALS
FIGHT TB AND OTHER RESPIRATORY DISEASES

ASHMORE Optical Co., Inc.
Paul A. Burdette, Pres.
Dispensing Opticians
PRESCRIPTIONS FILLED
CONTACT LENSES
GLASSES FITTED
Lenses Duplicated
Glasses Repaired
Personal Attention Given to Each Fitting
Lenses Ground in Our Own Laboratory
344-2366
If No Answer Call 343-7344
Medical Arts Building, Lobby
CHARLESTON, W. VA.

Empire 1 Hour Cleaners
"Your Professional Cleaners"
Pick Up & Delivery
Saturday Service
1 Hour Cleaners
Shirt Service
3 Locations to Serve You Faster
Kanawha City
204 35th St. SE - 925-5871
Oakwood Road Area
882 Oakwood Rd. - 342-4531
Downtown Service
210 Dickinson - 344-1411
CHARLESTON, W. VA.

The office of Governor Richard J. Hughes of New Jersey was the scene recently of the purchase of $25,000 in State of Israel Bonds by Local 284 of the Laundry Workers, Cleaners and Dyers Union, AFL-CIO, of Jersey City. In welcoming the union purchase, Governor Hughes emphasized that "investment in Israel Bonds is an investment in freedom," symbolizing the "rebirth of a nation." Shown in the Executive Offices in Trenton are (left to right) Abraham Miller, General Chairman of the Jersey City Committee for Israel Bonds; Governor Hughes; Abraham Solomon, Secretary-Treasurer of Local 284, and Winfield S. Chasmar, Chairman of the Hudson County Labor Committee for Israel Bonds.

Weldon—Roanoke Rapids, N. C.

(Continued from Page 24)

Mr. Barry Novey is a senior at the University of Richmond. Barry Levy is at High Point College. Danny Coblenz formerly of Fayetteville is now a resident of Weldon and attending East Carolina College.

Dr. and Mrs. Filmore Coblenz, formerly of Fayetteville, are new residents in our community.

Mrs. Hy Diamond who has been a patient at Warrenton Memorial Hospital is now recuperating at home. Mr. L. Kittner is a patient at the Medical College Hospital in Richmond. Mrs. Lena Liverman is recovering at home with a broken ankle. Mrs. Seymour Roth, who has been ill in New York is expected home very soon. Mrs. B. Szabo and Mr. Hy Lienwand of Emporia are improving after being patients in the Greenville Memorial Hospital.

Mr. and Mrs. M. Josephson are visiting Miss Evelyn Josephson and Mr. and Mrs. M. Cohen in Baltimore. Mrs. S. Abrams, Fred Abrams of Richmond and Mrs. Reba Axelman of Washington were recent guests of the Morton Farbers. Dr. and Mrs. Ted Farber and children of Washington are visiting Mrs. M. Freid.

INSIST ON Adjust-a-drape FOR
PHONE 342-3113
FINE DRAPERY FINISHING
EXCLUSIVE CLEANERS
NU WAY
LAUNDERERS
SANITONE
A STORE IN YOUR NEIGHBORHOOD
Don't Wait . . . ! Call
NU WAY CLEANING CO.
No. 1-1335 Washington E.
No. 2-1332 Lee St., Drive-In
No. 3-420 Virginia St. E.
No. 5-Gateway Shopping Center (St. Albans)
No. 7-3816 MacCorkle Ave. S.E.
CHARLESTON, W. VA.

Over 26 Years Experience
Managed by Lewis Mullins
Manufacturers of New Mattresses - Intersprings
Box Springs
Free Estimates - Delivery Pick-Ups
We Rebuild Your Old Mattresses
Homes - Hotels - Hospitals
346-9111
SUPREME Mattress Co.
Lower Elk Two Mile
Turn Left at Bottom of Airport Hill
CHARLESTON, W. VA.

GRAHAM'S GIFT & GLASSWARE
Large Assortment of Flowers, Fruits and Figuerines
925-5316
5310 MacCorkle Ave., S.E. Charleston, W. Va.

HALL MACHINE CO.
GENERAL MACHINE WORK
No Job Too Small or Too Large
342-8553
709 Penna. Avenue Charleston, West Virginia

Please Patronize Our Advertisers

SCOTT SERVICE
SHELL
MINOR AUTO REPAIR
TUNE-UPS - BRAKES
EXHAUST SYSTEMS
Chestnut & Kan. Trpk.
768-4041
CHARLESTON, W. VA.

AMERICAN TREE EXPERT CO.
Arborist & Tree Surgeon
346-6868
1082 Oakhurst Drive
CHARLESTON, W. VA.

BAILEY'S ESSO SERVICE
Road Service - Minor Repairs
984-9916
Sissonville Road
SISSONVILLE, W. VA.

EDNA'S BEAUTY SALON
Professional Hair Styling
342-2551
1 Arcade Building
CHARLESTON, W. VA.

JOE FAZIO'S SPAGHETTI HOUSE
Dine In True Italian Atmosphere
342-9549
1008 Bullitt
CHARLESTON, W. VA.

Allied Services, Inc.
All Thermal Insulations
Protective Coatings
Piping & Equipment - Cooler & Freezer Rooms
Commercial Industrial & Power Plants
160 Spring
Phone 343-9521
CHARLESTON, W. VA.

Evelyn's FLOWERS
925-2158
If no answer call 925-9604
Delivery Service
Always Ample Parking
"Flowers with a Feminine Touch" and Gifts For All Occasions
3708 MacCorkle Ave., S.E.
Kanawha City
CHARLESTON, W. VA.

Laird Office Equipment Co.
Steel & Aluminum Office Furniture - Office Equipment & Supplies
Typewriters - Adding & Calculating Machines
346-5353
Atlas Building
CHARLESTON, W. VA.

Roy's Cafeteria
Known for Famous Food For 11 Years
Quality Food at Reasonable Prices - Air Conditioned Dining Room
Open 5 A.M. - 9 P.M.
7 Days Weekly
ROY W. WAYBRIGHT, Owner
212 Wash W. 343-1110
CHARLESTON, W. VA.

CHARLESTON - HUNTINGTON, W. VA.

Carl Boliek Paint Contractor
RESIDENTIAL - COMMERCIAL
INTERIOR - EXTERIOR
Call For Estimates 522-3952
109 Oakland Avenue Huntington, W. Va.

JAMES M. HICKS
ORNAMENTAL PLASTERING
Commercial - Industrial
Acoustical Plaster — Plaster Repairs
Dry Wall Finishing
"There Is No Substitute For Quality Plastering"
135 Roland Pk. Dr. Huntington, W. Va. 522-0220

R. W. Gallaher

Building Contractor
Est. 1946
523-5347
New Construction
Remodeling - Roofing
399 Lower Ter
HUNTINGTON, W. VA.

P. E. Walker
ROOFING & REPAIR
Specializing in . . .
Built Up Roofs - Gutter Work
& Spouts - Shingles - Chimney
Repairs - Waterproofing
Walls & Basements
Sheet Metal Works
1924 8th Ave. 525-3424
HUNTINGTON, W. VA.

HOMER F. LAMBERT
BUILDING CONTRACTOR
Commercial - Residential
522-8182
81 N. Edgemont
HUNTINGTON, W. VA.

MODERN CLEANERS & SHOE REPAIR
Complete Cleaning Service
MR. RUSSELL DABNEY
1402 4th Avenue
Charleston, W. Va.

HOPKINS ELECTRIC & SUPPLY CO., INC.
Machine Work - Metallizing
346-0873
620 Columbia Ave.
CHARLESTON, W. VA.

Russell Ball Painting & Decorating Co.
Commercial - Residential
Paper Hanging - Plastering
Dry Wall Tape Joining
Ask About Our Insurance Protection
523-5717
503 Wilson Place G
HUNTINGTON, W. VA.

Jack W. Davis
General Contractor
Industrial and Commercial Construction
Complete
General Contracting Service
P.O. Box 2203 529-4166
338 5th Ave. R.R.
HUNTINGTON, W. VA.

Advertising Index

	PAGE
A A A Home Cleaners	30
Mary Carter Paint Store	30
First Federal Saving & Loan Association	Inside front cover
Giant Foods	8
Hopkin for Congress Committee	9
Johnson Democratic Headquarters	Back cover
Madison Employment Agency	21
Mebane Co.	6
Milner Hotels	9
Piedmont Air Lines	14
Pepsi Cola Bottling Co.	8
Republican Party of Virginia	Inside front cover
Dave E. Satterfield, III	Inside front cover
Sealtest Foods	10
Security Federal Savings & Loan Association	10
Steeles Modern Landscaping Service	27
Viceroy Cigarettes	Inside back cover
VIRGINIA	
Danville	14
Lynchburg	15
Newport News	15
Portsmouth	15
Richmond	11-13
Roanoke	15
NORTH CAROLINA	
Burlington	20-21
Charlotte	27-28
Fayetteville	22-25
Greensboro	17-19
Hickory	29
Lenoir	29
Statesville	29
SOUTH CAROLINA	
Rock Hill	30
Bristol	31
Charleston	32-34
WEST VIRGINIA	
Huntington	34

Educational School at Temple Emanu-El with Harry Kittner as chairman has begun with much enthusiasm. Hebrew is being taught to children and adults by Dr. William Furie. Dr. Furie lectures to adult groups in Emporia and Weldon bi-monthly and supervises the curriculum for all the children and adult classes.

RICHMOND, VA.

(Concluded from Page 21)

of Pittsburgh and Lawrence G. Nelson of Sweet Briar College.

The next meeting of the Virginia Poetry Society is scheduled on Saturday, November 14, at Norfolk, Va. Dr. Roberta D. Cornelius of Lynchburg is the VPA president. The society is an affiliate of the Academy of American Poets.

Dr. Morton J. Sobel has been appointed Assistant National Executive Director and National Program and Membership Director of the Jewish War Veterans of the U.S.A., it has been announced by Monroe R. Sheinberg, National Executive Director.

SPRING HILL PASTRY SHOP
Cakes - Pies - Rolls
768-7397
600 Chestnut
CHARLESTON, W. VA.

MONTGOMERY AUTO TRIM SHOP
AUTO - TRUCK
346-6206
506 Florida
Charleston, W. Va.

HALL AGENCY, REALTOR
RESIDENTIAL - COMMERCIAL
INSURANCE
619 6th Ave. 727-2111
St. Albans, W. Va.

ROBERT L. PAINTER
Interior & Exterior Painting
Residential - Commercial
346-7322
1200 Rosalie Drive
Charleston, W. Va.

Plastering & Painting
New & Repair Work

J. Chester Hicks
522-4241
1018 - 9th W.
HUNTINGTON, W. VA.

MARTIN Transfer Co.
Your Best Move is U. S.
Prompt - Courteous - Reliable
"50 State Service"
WELL EQUIPPED VANS
LOW RATES
529-4511
LOCAL AND LONG DISTANCE MOVING
1307 18th Street
HUNTINGTON, W. VA.

Happy Chanukah

from

Brown & Williamson Tobacco Corporation

Makers of

VICEROY Cigarettes

not too strong...not too light...

VICEROY'S got the Deep-Weave Filter

...for the taste that's right!

BROWN & WILLIAMSON TOBACCO CORPORATION

The Mark of Quality in Tobacco Products

VIRGINIA GO FORWARD *WITH*

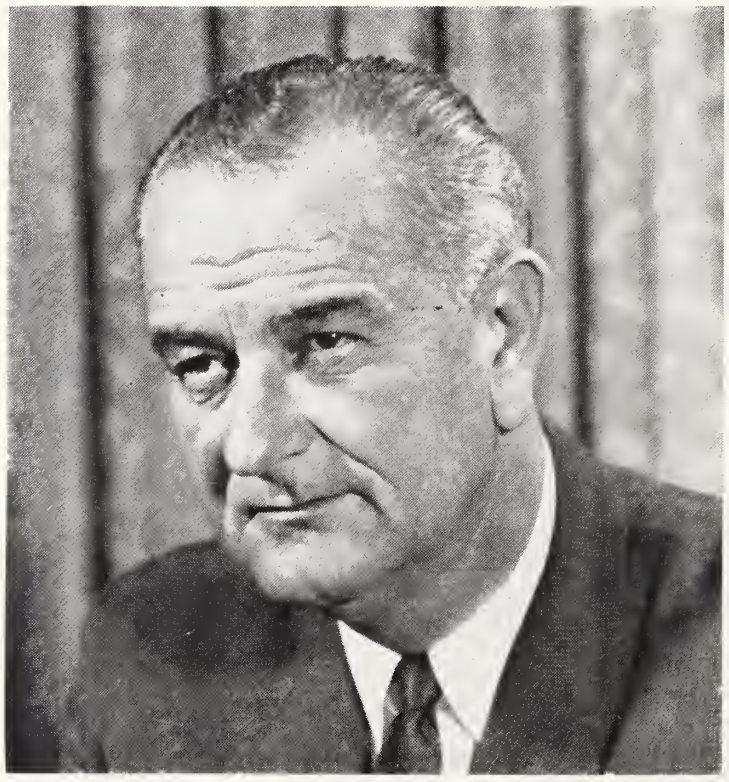

JOHNSON and BYRD

VIRGINIA, A DEMOCRATIC STATE, MUST SUPPORT OUR DEMOCRATIC CANDIDATES

ON NOVEMBER 3RD VOTE FOR JOHNSON AND BYRD

The Library
University of N C
Chapel Hill, N. C.

Sidney S. Kellam
Campaign Manager

Garland M. Harwood, Jr.
Office Manager

VIRGINIA DEMOCRATIC CAMPAIGN HEADQUARTERS

ROOM 370 HOTEL RICHMOND

RICHMOND, VIRGINIA

FC 216
A51

The American Jewish Times-Outlook

N. C. Collection
Library
University of N. C.
DEC 3 1964

Joan Scarborough, of Norfolk, Va., A Senior At Stern College, For Women, In New York City, Lights The Menorah Candles

December 1964 – Chanukah 5725

Plantation style homes . . . built today by Lesco

Move into the luxury of plantation living with a new Colonial Style Home by Lesco. Homes by Lesco are designed to give you the ultimate in comfort, convenience, and efficiency at a minimum cost. See coupon below.

FREE! Color brochure on the all new 1964 Lesco Homes, just fill out this coupon and mail today to - Lesco Homes, P. O. Box 751, Martinsville, Virginia.

Name_____

Address_____

Lesco HOMES
DIVISION OF LESTER BROS., INC.
MARTINSVILLE VIRGINIA

A Beautiful Place For Savings

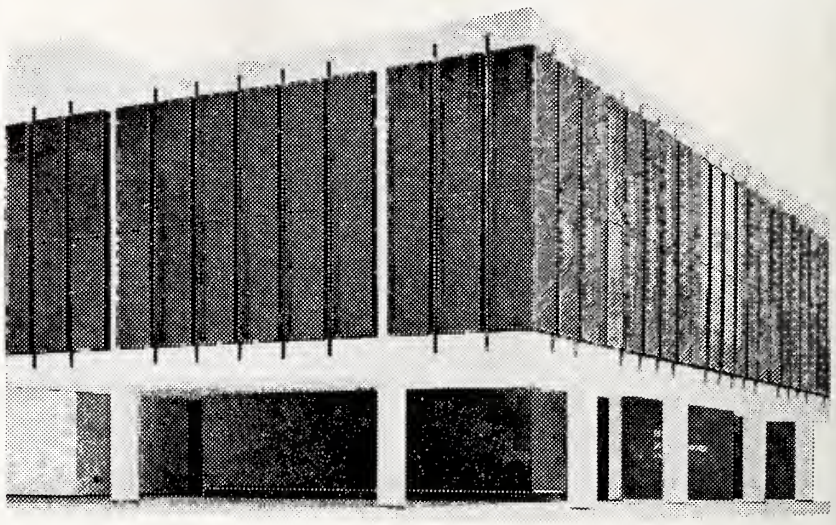

A beautiful place for savings. Not only because of our beautiful new building, but because consistantly good earnings, insured safety for your account and the maximum in personal service and convenience.

FIRST FEDERAL
SAVINGS AND LOAN ASSOCIATION
OF RICHMOND

Downtown on Broad at Third
Hull at Seventeenth
Highland Springs
Patterson at Westview
Lakeside at Dumbarton

JOHN H. RANDOLPH, JR., *President*

THE SIGN OF HAPPY MOTORING

SEE YOUR ESSO DEALER

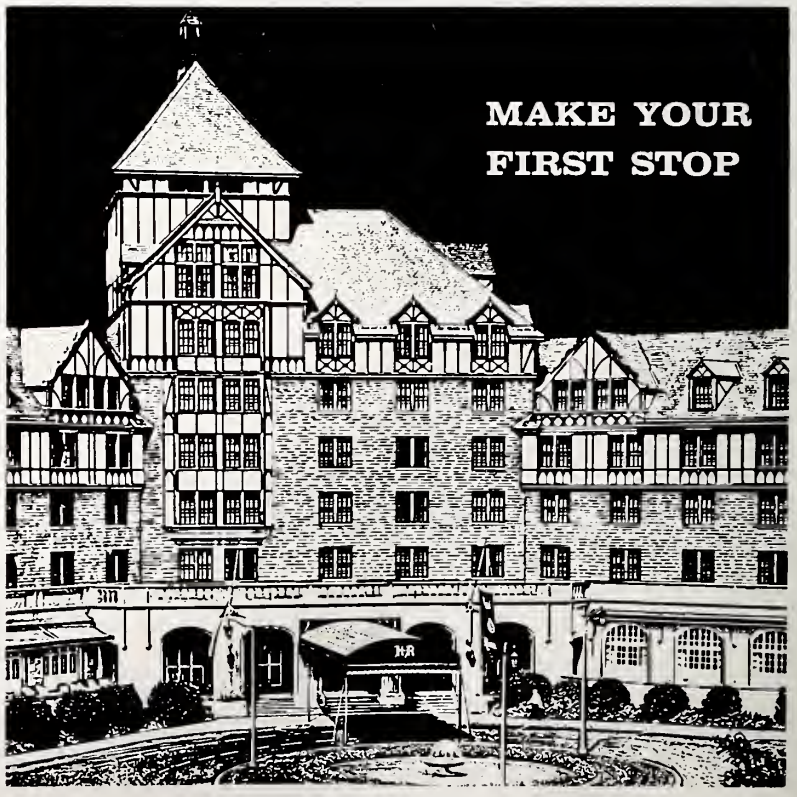

Hotel Roanoke
AND MOTOR INN
Roanoke, Virginia

Headquarters for Virginia's scenic and historic Southwest. Just minutes to Blue Ridge Parkway, Shenandoah Valley, Natural Bridge and Dixie Caverns.
A 425-room, air-conditioned version of an Old English Inn featuring motel convenience with hotel luxury and service.
In the heart of downtown Roanoke at the intersection of Routes 11-220 and 460.

RATES FROM $7.00

The American Jewish TIMES-OUTLOOK
VOLUME XXIV • DECEMBER 1964 NUMBER 4

EDITORIALS — **Chester A. Brown, Editor**

The Miracle of Hanukka

Guest Editorial by Rabbi Michael Hecht, Temple Israel, Charlotte, N. C.

The events leading to the observance of Hanukka were decisive in the history of the world. To the casual observer in the second century B.C.E. it would have appeared merely that one of the minor provinces of the mighty Seleucid Empire, Judaea by name, had managed to assert its independence. This was remarkable enough, but surely not very important. How was the observer to know that the defiant little Jewish people was to remain on the scene until the present day? How was he to know that two other great religions would someday be erected on foundations laid by the insignificant people that rebelled against Emperor Antiochus?

But surely the Jews knew the importance of the battle they were waging. Otherwise they would not have fought. The battle was not only against oppression from the outside, but also against spiritual weakening from within. Antiochus IV, who ruled his Hellenistic empire from Syria, wanted all his subjects to have the benefits of Greek civilization. He wanted the youth to speak Greek, worship Greek gods, play Greek games, and appreciate Greek art. In this he was successful enough in Judaea, as elsewhere. Many leading citizens were shedding the last vestiges of their Jewishness to take on the glitter of Greek civilization. Judaism seemed about to disappear, as did the native cultures of the surrounding nations.

Then a miracle took place. The common people rose up, fought a long war, and won. After the first great victory they cleansed the Temple in Jerusalem of impurities caused by pagan worship and dedicated it anew. Hanukka means "dedication."

What was the miracle? Was it that the Jews won the fight? I think it was rather that they chose to fight. The dispassionate scholar can explain the political facts that caused their victory; but the historian is hard pressed to explain what it was in the first place that made the Jews resist their own spiritual death.

What made the Jews fight was their firm belief in the truth of their religion, the beauty of their heritage, and the strength of their cause. They believed in God and in His Torah.

In the Second World War France fell whimpering before the Nazis, while England rose up to fight. One can begin to explain why England should have resisted what seemed inevitable; but how shall one explain the resistance of the Jewish people to so many "inevitable" facts so many times in so many centuries? The story of Hanukka is not a one-time event. The choice has repeatedly confronted the Jewish people: to be or not to be.

It has never been convenient to be Jewish. The easy path has been to assimilate and disappear. Surely many Jews took this path. The miracle has been that so many did not, that so many Jews believed strongly in their heritage despite oppression and threats, and despite blandishments and enticements. The miracle of Jewish history has been the will to survive, to create, to live by the light of Torah.

In surviving and creating the Jew has not been afraid to take unto himself contributions from other civilizations. Many of the most worthy accomplishments of Greek civilization became part of Judaism. But while learning from others, the Jew was not willing to lose his identity, the identity given him by the Torah.

The miracle goes on. There have always been — and there are today — people for whom spiritual matters mean nothing, for whom the sacred values of the Jewish experience are irrelevant, and who, therefore, when given the opportunity, become estranged from their people. But there are today many who affirm the meaning of Jewish existence, who see their heritage as a vital one, for whom religious values are real and enduring, for whom Jewish rootedness is a powerful force. This is a troubled age, when the ties that bind us one to another and to our heritage are being broken. This is a time when many are filled with despair at man's deeds, when right and wrong are no longer clear concepts, when morality is in question. But there are those who are true to the valid insights of Judaism and who will, by living Jewish lives and providing education for themselves and their children, be an inspiration to generations yet unborn.

The Hanukka flames are small and flickering, but they have burned for over two thousand years. They will continue to burn in token of the miracle of the human spirit that we call Judaism.

The New Challenge

With the launching of its newest program, the Israel Education Fund, the United Jewish Appeal has added another brilliant dimension to its history of dedicated service to the growth and development of Israel.

Immigration and absorption have been and continue to be the lodestones of UJA's remarkable career of aid to Israel, the two dimensions upon which the young democracy was founded and has grown.

Now, education — particularly secondary education — becomes the third dimension — the new challenge to the Jews of America who hold Israel's future dear.

The Israel Education Fund has been created as an instrument through which all of Israel's children may receive training and education. Its five-year plan will provide Israel's villages and new development towns, where the relatively disadvantaged Asian and African population is heaviest, with the schools, libraries, youth centers, and pre-kindergarten classes they need so desperately. It will provide scholarships to train the teachers who will staff those schools — and to give youngsters the means to attend them.

(Please turn to Page 31)

THE AMERICAN JEWISH TIMES-OUTLOOK, published monthly at 530 Southeastern Building, Greensboro, N. C. Chester A. Brown, Editor; David Bernstein, General Manager; Nathan Kessler, Manager, Virginia Office; Florence Byers, Virginia News Editor; Broad Grace Arcade, Richmond, Virginia. Member Seven Arts Feature Syndicate, Inc. $3.00 per year payable in advance. Second-Class Postage paid at Greensboro, N. C. The views expressed by contributors are not necessarily those of the publishers, but may be published in the interest of freedom of the press. THE AMERICAN JEWISH TIMES-OUTLOOK is owned and edited solely as an independent enterprise and is not a Jewish community undertaking

PLAIN TALK By ALFRED SEGAL

CHANUKAH

A young friend of mine writes to me: "Please tell us all about Chanukah. (He's still young enough to be a second-year student . . . which he is.)

"Oh, sir," he goes on to say, "I myself have known all about Chanukah since I was a small, kid but there are so many other young ones who don't know the meaning of Chanukah. So, please, sir, report in your column on Chanukah toward the Jewish education of fellow-students of mine in the university of our city."

ALFRED SEGAL

After I had received his letter I called up this lad and said to him: "Please, write a column for me about Chanukah. It'll be inspiring for Jewish parents to hear from a young Jew who knows all about Chanukah."

"Thanks! Thanks!" he exclaimed, and a week later I received this essay about Chanukah from him . . . and I thank him for writing this column for me . . . . toward Chanukah.

"Yes, Chanukah," he writes, "Chanukah is a sacred day which has to do with religious freedom. It celebrates the first occasion in which a deprived people were returned to the service of God . . . we Jewish people, that is . . . we Jews who far, far back there had been deprived of our religious rights. You might say that Chanukah commemorates the first Fourth of July in the world."

He goes on to say this first holy day for freedom in the world observes a Jewish occasion which occurred in the year 168-165 before the Christian era.

"Yes," the young man reports, "our Temple in Jerusalem in that era, had been defiled by the heathen Syrians, and it was our Maccabees who by military courage brought Jerusalem back to religious freedom in the world . . . and our One God was reestablished. And this occasion keeps on being celebrated by us each year . . . even the several thousands of years later in the holy days called Chanukah. Oh, Mr. Segal, there's no occasion of other religions that keeps on being remembered that long. Yes, we celebrate it with lights in our houses. My mother lights up our living room with an additional candle, each of the eight evenings of Chanukah."

And this bright young man goes on to ask me: "Do you remember, Mr. Segal, how the Temple in Jerusalem was rededicated after the heathens had been driven out? Do you remember?" . . . And he goes on to report to all of those of us who don't remember.

"Yes," he says, "when the Temple was rededicated only a very small jar of the Temple's holy oil was found in it, and there was only enough of oil to light up in the Temple for eight days in a candlestick until more holy oil could be obtained. Yes, and that's why we observe Chanukah with lighted candle in our living rooms each evening through eight days . . . each evening an additional candle until there are eight candles lighted in our house.

"And each evening of Chanukah time my mother stands before these candles saying a prayer her hands sacredly on her forhead. My father himself stands before the candles and speaks a blessing: 'Blessed art Thou, O Lord our God, King of the Universe who has sanctified us by Thy commandments and command us to kindle the light of Chanukah. Blessed art Thou O Lord our God, who wroughtest miracles for our fathers in days of old at this season . . . We kindle these lights on account of the miracles, the deliverances and the wonders which Thou didst work for our fathers. During all the eight days of Chanukah these lights are sacred, and we are only to look at them in order that we may give thanks unto Thy name for Thy miracles, Thy deliverances and Thy wonders.'"

(Yes, yes I owe this entire column to this young man whose parents, besides themselves being of Godly feeling, have been bringing their boy up toward such understanding. I'm handing on their noble example to all parents.)

And the young man goes on to say: "At the Chanukah service before the candle lights, my father recites one of the Psalms . . . 'Son,' he says to me, 'listen carefully to this' and he reads Psalm 30. saying: 'I will extol Thee, O Lord; for Thou hast drawn me up and hast not made my foes to rejoice over me . . . Sing praise unto the Lord, O, ye, His loving ones, and give thanks to His holy name. For His anger is but for the moment; His favor is for a lifetime . . . Hear, O Lord, and be gracious unto me; Lord, be Thou my helper. Thou hast turned for me my mourning into dancing; Thou hast loosed my sack-cloth and girded me with gladness: to the end that my glory may sing praise to Thee, and not be silent. O Lord, my God, I will give thanks unto Thee forever.'"

Contents

Editorials 3
Plain Talk — Alfred Segal 4
Menasseh — The Philosopher — Harry E. Wedeck 5
Joey Gets A Chanukah Lesson — A. Letz 10
The Menorah Points The Way — Dov Peretz Elkins 11
Chanukah — The Season of Giving — Trude Dub 12
Hillel In North Carolina — Rabbi Joseph H. Levine 13
Prosolytes In Judaism — Dr. H. Rabinowicz 14
People In The Limelight — Pearl Evans 16
Teaching The Blind — Robert Appel 18
Meet A Beauty — Ben G. Frank 22
Broadway Observation Deck — B. M. Conning 25
Three Signs of Freedom — Rabbi Samuel Umen 28

Virginia

Richmond — Temple Beth Ahabah 9
Lynchburg 17
Roanoke — Mrs. Joseph Yosafat 20
Norfolk — Mrs. William Schwartz 24
Newport News — Mrs. Martha B. Shapiro 27

North Carolina

Whiteville — Mrs. Martin Bernstein 6
Around Greensboro — Mrs. William R. Fields 35
Rocky Mount — Mrs. Arnold J. Kridel 36
Wilmington — Mrs. Daniel Retchin 37
Charlotte Temple Israel — Mrs. H. N. Friedman 38
Winston-Salem — Mrs. Stanley Tulman 39
Weldon-Roanoke Rapids — Louise Farber 40
Salisbury — Mrs. Morton Lerner 41
Kinston — Mrs. Sol Sechter 41
Charlotte Temple Beth El — Mrs. M. R. Bernstein 42
Charlotte B'nai B'rith Women — Mrs. Stanley Greenspon 43
Lumberton — Mrs. George Silverton 44
Fayetteville — Mrs. Alex Waitman 46
Raleigh Beth Meyer Synagogue — Mrs. Oscar Legum 48

South Carolina

Columbia — Mrs. Bernard Laden 21
Charleston 31

Tennessee

Knoxville 49

HARRY E. WEDECK

Menasseh, The Philosopher

By Harry E. Wedeck

They called him, in those distant days, Menasseh the Philosopher. Actually, there was no real justification for such a designation. In appearance, in fact, Menasseh was far from the figure and the ways of the traditional gaunt, hungry, humble philosophical spirit. "Pah!" he would blurt out, loudly, after services on a Sabbath afternoon, as the elders left the little white washed synagogue and tramped across the yellowing fields to their log huts.

"Pah! Paris! What is there to Paris? Pah!

"You've been to Paris?" a humble questioner would intrude.

"Of course. Why not? Where have I not been? Paris. Vienna. Hamburg. Nothing. Nothing at all. A few this and a little that . . . So what? What difference does that make? A big city. A small city. A wide street. A narrow street. Clothes are different. But men, men are the same. Always. Everywhere. In Odessa and Warsaw and Tiflis.'

"Ah!"

"True! True!" The elders nodded and murmured in acquiescence.

Reb Menasseh the Philosopher had traveled the world. He knew. He had traversed the globe and beheld the glory of cities: and yet he saw the simple essence of them.

And he was, in their little town, quietly and contentedly eating his days away and becoming a legend among the townsfolk.

"How long has Menasseh the Philosopher been with us" they asked.

"Twenty years?"

"Nonsense. I remember. It was just after the big fire in the timber yard. That must be at least twenty five years."

"What are you talking about, Reb Ezekiel? It's more than thirty years. I can remember . . . "

So the elders themselves discussed the legends, and Menasseh went on flourishing. In appearance, he was huge and burly and bearded. When he ate stuffed miltz you could hear him smacking his lips with relish and calling for more horseradish and more black bread.

As was becoming for the reputation of a philosopher, Menasseh dined out at least three or four times a week. His thin, scrawny crumpled wife saw little of him, and when he did appear at his own table, he would look with disdain at the small portion of meat and the thin vegetable soup.

His eyebrows went up bushily. That meant: Is that all? Milka spread her hands humbly to the walls. That meant: I tried my best, but what could I do? You don't bring in any money. Except the little you make in donations and so on.

Menasseh clutched his beard. That meant: Silence! And poor Milka fell silent..

As a philosopher, but of no known sect, no distinctive school, Menasseh had his own idiosyncratic way. His methods of argument and reasoning were thunderous. He puffed and waved hands. He spluttered out Bah! and Pah! until the questioner or the consultant, who came possibly to dispute, disappeared in a cloud of tumult and exclamations that overwhelmed him into acceptance.

There was the occasion when Zalman, after Sabbath services, invited him home.

Zalman was a quiet, still figure, always close to the wall, like a shape in a frieze. When he spoke, it was with a kind of apology for living, for daring to voice himself.

"Reb Menasseh," he whispered, in a faint, barely audible tone.

"Well? Well?," the Philosopher booked and clamored.

"I thought. Maybe. Well. You know."

"Well, Reb Zalman, well? Out with it. Well?"

"I thought. Maybe. Who knows? A man like you. Always busy. It couldn't do any harm anyway. Well." Then, in a sudden gush of courage, "Could you dine with us Reb Menasseh?"

Menasseh the Philosopher had been waiting for this invitation for weeks. He knew that Reb Zalman's wife cooked with abundance and generosity . . . roast chickens . . . warm fresh bread . . tzimmis . . . lockshen soup . . . kreplach . . . knedel . . . sweet and sour tongue . . . compote, stiff with ginger and hazel nuts . . . endless glasses of tea and three slices of lemon floating in the glass . . .

"Well," Menasseh the Philsopher came down to the humble earth. "I really have another invitation for today . . . from Isaac the timber merchant . . . the big timber merchant, you know . . . but, well, doesn't it say," and his huge hirsute and spatulated thumb went up into the air, and his voice took on a sing-song recitative, "doesn't it say in the Talmud that if a poor man and a rich man invite you, go to the poor man, because your mitzvah will be the greater."

"Reb Menasseh, I am not a poor man."

"Pah!" Reb Menasseh the Philosopher sputtered, and went joyfully with Reb Zalman.

When he ate, that afternoon, his jaws worked like piston rods, rhythmic and unending, as he sputtered odd scraps of wisdom to the hungry Zalman.

"Bah! These ignorami! Pah! Epicureans! Sons of the earth! What do they know? What does anyone know?"

He bent over the table, thrust his bearded face before Zalman. "What do I know? Tell me, what do even I know?"

"Nonsense, Reb Menesseh," Zalman refuted, with vast spirit. "If not you, who can know? You have traveled. You have seen. Hamburg and Vienna . . . Warsaw . . . Riga . . . Odessa . . . Ah!"

Glorified, Menasseh the Philosopher helped himself to a fat slice of stuffed miltz, and playing with it for a brief moment, rammed it into his capacious maw.

But glory is a earthly thing, and fate peers round the corner, hidden perhaps, but always on the alert for human arrogance.

Menasseh's turn came. And his downfall was due to a triviality. To a trip made by Reb Zalman, in fact.

There was a deal in grain, and Reb Zalman heard of it. So many sacks . . . such and such a price. He counted his little hoard of money one night.

"Malka," he announced, "I'm going to buy the two hundred sacks. We have enough money."

"Yes, Zalman."

"I'll take the wagon and when I get into town I'll arrange for the transportation."

(Please turn to Page 50)

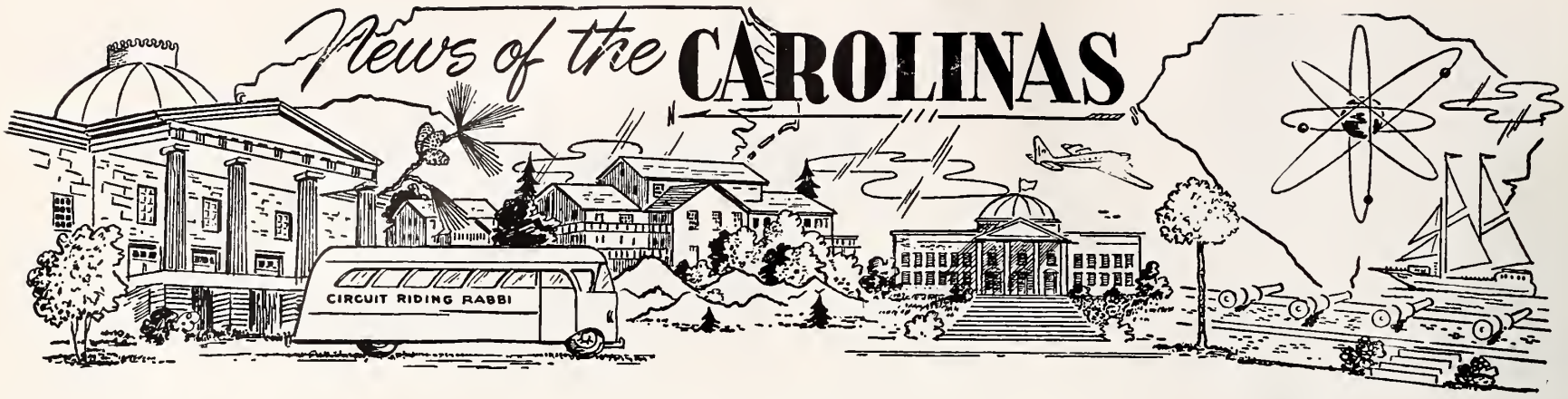

WHITEVILLE, N. C.

MRS. MARTIN BERNSTEIN, Correspondent

HYMAN KRAMER, GARY KRAMER and REUBEN KESNER

Gary Neal Kramer, son of Mr. and Mrs. Hyman Kramer of Whiteville, N. C., celebrated his Bar Mitzvah on October 24, 1964 at the Beth Israel Center. This was a milestone in the life of the Jewish Community of Whiteville, as it was the first Bar Mitzvah to be held in the town's Synagogue since its dedication April 10, 1960.

As Gary was called to the Torah by Circuit Rider Reuben Kesner, the prayer shawl was placed on his shoulders by his father as pictured above. He received his Bar Mitzvah charge and certificate from Dr. Wm. B. Furie, director of the Circuit Riding Rabbi Program of North Carolina.

Greetings were extended to the overflow congregation by the president, Mr. Abie Moscow, and the Sisterhood president, Mrs. Charlotte Moscow and Mr. I. D. Blumenthal, chairman of the NCAJM and gifts were presented in the name NCAJM, the Congregation and the Sisterhood.

The Bar Mitzvah conducted the Friday Evening Service and delivered an address on Saturday Evening at the Synagogue-Center.

STATESVILLE, N. C.

MRS. MILTON STEINBERGER
Correspondent

Fall activity is now in full swing and the ladies of the Temple are busy with their fund-raising activities and we are looking forward to a year of great success.

Our first big affair "Gypsy Cabaret Party" was held at the Temple's Social Center on November 8th, dinner by our Statesville prize cooks was served Gypsy Style and Decor. The highlight of the evening was entertainment by the famous Hootenanny "Sasafra Boys" and the mystery "Lady In Red" the famous fortune teller. Mrs. Norman Steinberger and Mrs. Ellis Gordon were in charge of the entertainment and Mrs. Joe Jay and Mrs. Elliott Gohen were in charge of the dinner. They were assisted by the following committee: Mrs. Hy Sliberman, Mrs. Louis Gordon, Mrs. Bill Kasten, Mrs. Alfred Gordon and Mrs. Kalman Gordon.

We are greaty pleased with the progress of our Religious School and the interest of the pupils is at a high level. Our efficient teachers are to be credited with the fine work they are doing. Mrs. Leonard Polk, superintendent is doing a fine job and is assisted by the following teachers: Sunday School Teachers are: Mrs. Nat Lipshitz, Miss Meredith Ludwig and Miss Marth Lipshitz. Hebrew School Teachers: Mrs. Ellis Gordon, Mrs. Howard Adler and Mrs. Ben Katz. Mr. Sol Ludwig has charge of the confirmation class.

Mrs. Ben Katz, vice-president of The Seaboard Branch of the National Women's League of the United Synagogue of America, attended the Biennial National Convention in Chicago, October 25th and 29th.

It is with regret that we say good-bye to our dear Mr. Bernard Walsh who is retiring and moving to New York to make his future home. We are looking forward to his visits here in Statesville as he still maintains his business here. We wish him the very best of Good Luck and may he enjoy Good Health.

Do Your Part!
Contribute to the North Carolina Home for the Jewish Aged

Greensboro Auditorium And Coliseum

MAIL ORDERS
ACCEPTED FOR ALL EVENTS!

Make checks payable to Greensboro Coliseum and mail to Coliseum, 1921 W. Lee St., Greensboro, N. C. Specify performance date and enclose stamped, self-addressed envelope for prompt return of tickets.

Richmond, Va.

William B. Thalheimer, Jr. prominent business man and a leader in religious, philanthropic and civic affairs, received the Distinguished Community Service Award, at the Richmond Jewish Community Council's 29th Annual Meeting held on November 1 at Oak Hill Country Club.

Keeve Marks who had been similarly honored in 1963 made the presentation.

Mr. Marks described the Award winner as "symbolizing the new generation of leaders who have accepted the responsibility of leadership. His abilities, vision, generosity and genuinely human qualities have become synonymous with scores of philanthropic, civic and religious endeavors."

Mr. Thalhimer, President and General Manager of Thalhimer Bros. Inc., is a Past President of Temple Beth Ahabah, Jewish Community Center, Richmond Area Community Chest and the Retail Merchants' Association of Richmond.

He has been an active leader of the RJCC, having served on the Executive Committee and Board of Directors for many years. Currently, he is Chairman of the Council's Endowment Fund which owes its existence to his foresight and stimulation. In 1963, he was the Big Gifts Chairman.

Last year, he served as Chairman of Radio Free Europe and as Chairman of the United Negro College Fund.

He is Co-Chairman of the Richmond Chapter, National Conference of Christians and Jews and serves as a Board member of the Central National Bank, Associated Merchandising Corporation of New York, National Retail Merchants Association — also Vice-President Elect, The National Tobacco Festival, Inc., Richmond Retail Merchants Association; Richmond Area Heart Association, Richmond Symphony, Inc., Richmond Chamber of Commerce, American Cancer Society — Richmond Chapter, Lakeside Park, Inc. Hebrew Cemetery Company, Central Richmond Association, Jewish Community Center, Virginia State Chamber of Commerce.

Mr. Thalhimer also serves as a member of the Advisory Board for the Richmond Professional Institute, University of Richmond and the Richmond Baseball Club. He is also on the Board of Trustees for the Richmond Memorial Hospital and Keep Virginia Beautiful, Inc.

The Distinguished Community Service Award is the highest honor which the Jewish Community can bestow on an individual.

KEEVE MARKS and WILLIAM B. THALHEIMER, JR.

THE NO. 1 NAME IN

MILK

COTTAGE CHEESE

ICE CREAM

Sealtest
TRADE MARK

RICHMOND, VIRGINIA

re-closable
end label
SEALS -
RE-SEALS
and
RE-SEALS

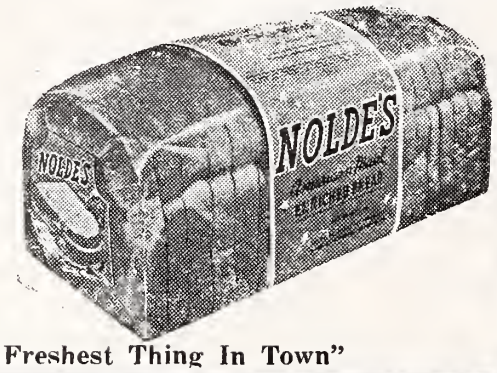

"The Freshest Thing In Town"

American Maid
NOLDE'S
BREAD and CAKES
At your Dealer's

FEAST OF LIGHTS

• Chanukah Greetings

— *from* —

PLEASANTS HARDWARE
SINCE 1915
"Most Anything" *General Hardware*
INDUSTRIAL BUILDERS
614 N. Lombardy At Broad Street
New Expanded Store with Entrances on Lombardy Street
Phone 359-5066 Richmond, Virginia

Please Patronize Our Advertisers

• Chanukah
• Greetings
FEAST OF LIGHTS

RUCKER AND RICHARDSON
• REALTORS
Real Estate and Insurance — Mortgage Loans
118 North Eighth Street
RICHMOND, VA.

The award reads as follows:

TO
WILLIAM B. THALHIMER, JR.
FROM
THE RICHMOND JEWISH
COMMUNITY COUNCIL
NOVEMBER 1, 1964
DISTINGUISHED
COMMUNITY SERVICE

In appreciation for his unceasing and dedicated service to our community, its vital institutions and to humanity. He symbolizes a new generation of leaders who are committed to building a better community for all in accordance with our heritage.

A Past President of the Jewish Community Center, Temple Beth Ahabah and the Richmond Area Community Chest, he has exercised a leadership marked by vigor, wisdom and insight in an almost endless variety of community endeavors encompassing religious, philanthropic, civic and commercial activities which have enhanced the prestige and well-being of our community.

His distinguished service and zeal in the promotion of the community's general welfare will always inspire those who are dedicated to fostering the highest ideals of judaism.

RICHMOND, VA.
Temple Beth Ahabah

Our annual Neighborhood Thanksgiving Service was held Thursday, November 26. This was our 19th consecutive affair and we met at Honover Ave. Christian Church, where we met originally in 1946. Our Rabbi, Dr. Goldburg, Dr. Newell of St. John's and Rev. Mr. Boynton of Hanover were the founders of this meaningful friendly interfaith service. Through the years a spirit of brotherhood and community loyalty has been developed. Thousands of dollars in offerings have been contributed to hospitals and various charitable institutions. Thanksgiving in Richmond has taken on a greater significance through this mutual service of prayer and song. The following churches and synagogues with their ministers and members participated:

Beth Ahabah Synagogue — Ariel L. Goldburg; Boulevard Methodist Church — Richard M. Robertson; First Congregational Christian Church — Joseph A. Talley; Hanover Avenue Christian Church — Robert E. Jarman; Park Avenue Methodist Church — Norman G. Preston, Jr.; St. John's United Church of Christ — Richard A. Creek; Temple Beth El Synagogue — Jacob Milgrom.

Teen Topics

The entire region of M. A. F. T. Y. met in Washington, D. C. on November 6, 7, 8 for its annual Fall Conclave. Cultural, religious and social events took place during this week-end.

A second Junior Hollywood Luncheon was held in November. A cartoon and a movie were shown and lunch served to the children of the Religious School.

The Ways and Means Committee is planning to put on a hit play sometime in January. More details will appear later.

Plans for M. A. F. T. Y.'s Spring Convention are well underway but housing for the delegates is still needed. If you can house one or more of these teens, please call Martha Greenberg. The dates of this convention are April 23, 24 and 25.

The first window in our newly refurnished synagogue was dedicated Friday night, November 6th, to the loving memory of Lily Schwarzchild Reutlinger. This

LUKHARD'S SUPER MARKETS

• BROAD ST. AT HORSEPEN ROAD
• 5418 LAKESIDE AVENUE
• 5710 GROVE AVE.
• 1229 BELLEVUE AVE.
RICHMOND, VIRGINIA
8811 Foresthill Ave. Bon Air, Va.

window has been given through a generous contribution by Mr. Henry Schwarzschild, the brother of Mrs. Reutlinger. This is a magnificent window of the Ten Commandments. It will serve as a everlasting memorial to a sweet and lovely person, who was ardent in her faith and loyal to her synagogue, Beth Ahabah.

RICHMOND LEADERS HONORED

Two of Richmond's outstanding Jewish leaders will be among those receiving citations from the National Conference of Christians and Jews at a dinner of the Richmond Chapter to be held on December 9 in the Grand Ballroom of the John Marshall Hotel.

Dr. Ariel Goldberg, spiritual leader of Congregation Beth Ahaba and William B. Thalheimer Jr. will receive recognition for "exemplifying the ideals of the Brotherhood of Man under the Fatherhood of God."

Rabbi Goldburg received his college training at the University of Cincinnati, Hebrew Union College, University of Chicago, Harvard University and Oxford University. He holds the Doctor of Divinity degree from Morris Harvey College, The Doctor of Hebrew Letters degree from Hebrew Union College — Jewish Institute of Religion.

After ordination as a rabbi Dr. Goldburg served a Charleston,

DR. ARIEL GOLDBERG

West Virginia congregation for 16 years, then came to Congregation Beth Ahabah in Richmond in 1945. He is a member of the board of the Hebrew Union College — Jewish Institute of Religion, and has served on numerous rabinical boards.

Rabbi Goldburg was active in civic affairs in West Virginia and has continued the leadership in Richmond. He is a member of the board and former Vice President of the Richmond area Community Fund and the Boy Scouts, is a past chairman of the Richmond U. S. O., is former Chairman of the Richmond Welfare Advisory Board and has been active in the Richmond Ministerial Association, the Richmond Jewish Community Center, the Richmond Jewish Community Council, the Richmond Rotary Club and the Forum Club.

The Stephen S. Wise Award of the American Jewish Congress for "advancing human freedom" was presented to Ambassador Adlai E. Stevenson, head of the U. S. delegation to the UN. On accepting the awrad from Dr. Joachim Prinz, AJC president, Mr. Stevenson criticized the Soviet Union for practicing discrimination against Jews. Awards for strengthening Jewish lif ewere presented to Joseph, Michal and Samuel Daroff of Philadelphia.

Window Cleaning Contractors

for

- OFFICE BUILDINGS
- INDUSTRIAL PLANTS
- NEW CONSTRUCTION
- SHOWROOMS
- BANKS
- OFFICES

Also Brick and Stone Cleaning

DIAL

MI 4-7265

Insured Service

CUT RATE Window Cleaning

F. W. BUCKLEY, *Manager*
First and Byrd Sts. Richmond

SOUTHERN BANK Offers You

ECONOMONEY

A UNIQUE NEW SAVINGS PLAN

Now you can purchase **ECONOMONEY** Savings Certificates at a discount just like U. S. Savings Bonds. Southern adds a steady, guaranteed interest to build the certificates up to full value at maturity.

4% PLUS

The easiest way to save—you buy Southern **ECONOMONEY** in denominations of $50, $100, $250, $500 or $1,000 and for maturities from one to five years. Your money is insured by the Federal Deposit Insurance Corporation up to $10,000 just like any bank deposit at Southern.

1. Your 4% interest is guaranteed and automatically added to your **ECONOMONEY** savings, compounded semi-annually. On a five year certificate, **this results in an effective 4.38% return** annually on your initial deposit when held to maturity!

2. **No State or Federal income tax** has to be paid on **ECONOMONEY** until you actually redeem your certificates, the same as for U. S. Savings Bonds!

3. You have the **option to cash in ECONOMONEY** on the yearly anniversary dates should you have need for your savings before maturity, **and there is no loss of interest** for this early redemption!

4. Upon authorization, your Southern Banker can transfer amounts regularly from your checking account to **ECONOMONEY** certificates—**an automatic, insured savings plan at guaranteed interest rates.**

5. **ECONOMONEY is available to all savers,** including individuals, corporations, partnerships, pension and profit sharing plans, clubs, charitable organizations, etc.

Come in or write for full details—

You are always welcome —

Southern Bank and Trust Company

Richmond, Virginia — Since 1916

Member Federal Deposit Insurance Corporation

Lafayette Pharmacies

PRESCRIPTION SERVICE
PROMPT DELIVERY IN WEST RICHMOND

WESTWOOD
Westwood Shopping Center
5805 Patterson Ave.
Dial AT 8-1933

LAFAYETTE
1011 Lafayette Street
Dial EL 5-1777

CRESTVIEW
Crestview Shopping Center
6516 Horsepen Road
Dial AT 8-2831

BEVERLY HILLS
Beverly Hills Shopping Center
Patterson Ave. at Ridge Road
Dial AT 2-4231

SUBURBAN
Suburban Shopping Center
2369 Staples Mill Road
Dial EL 8-4929

When everything must be — Just So

FASHION CLEANERS — CUSTOM LAUNDERERS

10,000 Square Feet of Free Parking
Drive-In Car Service

4501 W. Broad Street — 2 Stratford Hills
1102 Ridge Road — RICHMOND, VIRGINIA

MORGAN OIL & SUPPLY COMPANY
First & Stockton Streets — Richmond, Va.

Home Heating Consultants

CITIES

SERVICE

WE WELCOME THE OPPORTUNITY TO SERVE YOU

OFFICE PHONE BE 2-5651
NIGHTS & HOLIDAYS BR 2-2144 EL 3-3039

BRIDAL PORTRAITS
AND CANDIDS ARE
OUR SPECIALTY

phone EL 8-4826

WENDELL B. POWELL STUDIO

3201 GROVE AVENUE — RICHMOND, VA.

READY MIXED CONCRETE

MASSEY BUILDERS' SUPPLY CORP.
MEANS BETTER SERVICE

"READY TO SERVE YOU"

Call ELgin 5-7891

3712 W. BROAD
RICHMOND, VA.

ASBESTOS SIDING — BEACH SAND — BRICKS — CEMENT — CINDER BLOCKS — CORRUGATED PIPE — DOORS AND WINDOWS — DRAIN TILE — FLAGSTONE — GLASS BLOCKS — GLASS WOOL — HARDWARE TOOLS — INSULATION — LATH — LUMBER — PLYWOOD — MASONRY MATERIALS — PAINTS AND VARNISHES — PLASTERING PRODUCTS — ROOFING — SAND & GRAVEL — STEEL SCAFFOLDS — STEEL WINDOWS — TERRA COTTA PIPE — WATERPROOFING PRODUCTS — ZONOLITE

ARROW
Rent-Alls
RICHMOND'S RENTAL DEPARTMENT STORE
RICHMOND, VIRGINIA

2367 Staples Mill Road — EL 9-2408
5065 Forest Hill Avenue — 232-782'

WE RENT MOST ANYTHING
Party Banquet Needs — Hospital Equipment

JOEY GETS A CHANUKAH LESSON

By A. Letz

"When do I get my Chanukah present?" said little Joey.

"What's the matter with him," asked Mr. Farber. "Is that all Chanukah means to him, just a present?"

"He's very irritable," said Mrs. Farber, "I think he had a fight with the boy up the street — you know the Robins boy. He's bigger than Joey and Joey ran from him."

"Oh, I see," said Mr. Farber, "Joey come here!"

"What do you want, Pop?" said Joey.

"Come here," said Mr. Farber.

"When do I get my Chanukah present?" asked Joey.

"Chanukah present, Chanukah present," repeated Mr. Farber, "Chanukah should mean more than that. Look at the little Chanukah candle."

"What's to look at. It's a little candle, that's all," said Joey.

"There is more to it than that," said Mr. Farber. "Do you know, the rabbis pointed out, that all the darkness of the world cannot extinguish the light of a single little candle. It should make you realize that because a thing is little, it should not be discounted. And the rabbis also pointed out that one little candle can light another little candle and a third and a fourth. As long as there is one little candle, there is always hope in whatever you are doing. You will find, Joey, that as you grow up, that is a very important lesson to learn."

"Pop, what is Chanukah really about," asked Joey, who seemed to begin to lose his restlessness.

"That's my boy," said Mr. Farbr. " I will tell you. Really it's a simple story. Did you ever meet a big bully who tried to ride rough over everyone? Well, two thousand years ago, there was a man like that. A Syrian named Antiochus. He was a big fellow and he thought he was much bigger than he really was and he began bullying around and he was quite successful. He scared a lot of people and soon he was ruler not only of Syria but most neighboring countries. He became ruler of Judaea, where the Jews lived. He determined to stamp out Judaism. He made the practice of the Jewish faith unlawful. He set up pigs on altars and commanded Jews to worship them. When some Jews would not do as he commanded, he determined not only to stamp out the religion but the Jews themselves . . . Then one little candle was lit in the little town of Modin and, a family called the Maccabeans rose in revolt, one candle lights another and soon all over Judaea, they were fighting Antiochus.

"Antiochus had a powerful organized army with the latest weapons, but the Jews had one advantage. They were fed up with the bully and put up a more courageous fight and courage and alertness can overcome other disadvantages, and well — they soon put Antiochus to rout. And so, Joey . . . " But as Mr. Farber was finishing his sentence, Joey was already at the door.

"Where are you going, Joey?" asked Mr. Farber.

"I got business up the street." There was a smile in his eyes.

Israel's water desalination programs, in which the U. S. government is vitally interested, was one of the chief items on the agenda of h eseventh annual Conference on Science and Technology in Israel and the Middle East. The national meeting was under the aegis of the American Technion Society.

POLLARD and BAGBY
INCORPORATED
REAL ESTATE AND INSURANCE
IN ALL ITS BRANCHES

1009 E. Main St. — Dial MI 3-9011
RICHMOND, VIRGINIA

THE MENORAH POINTS THE WAY

By Dov Peretz Elkins

Judaism has been described as a religion of symbolism. The mezuza on the door represents — that is, symbolizes—the presence of God in a Jewish home and a respect for the Jewish way of life. The esrog and lulav reminds us of the renewal of nature, granted through God's ever renewing creation of his world. The fringes on the Talis bring to mind all of the commandments of the Torah.

Thus, the religious rite in the Jewish religion is an action which stands for something, which represents a human value, helping us to become better human beings.

What then is the symbolism of the Chanukah Menorah? Many answers can be given. The one I like the best grows out of the story recounted in the Talmud of a debate about the Chanukiah (as the Menorah is known in Israel) between the School of Hillel and the School of Shammai. The disciples of Shammai suggested that on the first night of Chanukah eight candles be lighted and on each successive night one less candle. But the disciples of Hillel argued that this would be backwards. They insisted that on the first night, one candle be lighted, and an additional one on each succeeding evening.

We might venture to say that the method suggested by the School of Hillel was given preference by the rabbis because of its inherent symbolic meaning. That meaning is that light should be increased in the world, and not diminished. Furthermore, that light IS spread in the world as one generation follows another.

What is light? Light in Judaism is nothing more or less than knowledge. Light is Torah, and Torah is light. From the Bible down to our own times, light in the Jewish religion has symbolized Torah — knowledge, inspiration, righteousness. The Hebrews were to be a light unto the nations, spreading God's divine word. In the Dead Sea Scrolls, the righteous are called "sons of light," and the wicked are termed "sons of darkness." In our synagogues today, over the holy ark, is found the Ner Tamid, the everlasting light symbolizing God's eternal presence.

Thus, by increasing the light in the Chanukah Menorah each night, we are making an affirmative declaration about the world in which we live. We are saying to ourselves to our families with whom we light candles, and to the peoples of the world who witness our annual holiday, that light is increasing in the world, that knowledge of the Lord should and is reaching out to illuminate more and more of the dark corners of our civilization.

We are saying that little by little, our lives are becoming easier and better more meaningful and interesting. We are affirming that we have faith in man, and in his

(Please Turn to Page 53)

Dr. Maurice L. Perlzweig, director of the World Jewish Congress Department of International Affairs sent a message of congratulation to the International Labor Organization on the occasion of that bodies' 45th anniversary.

THE **Davenport**
INSURANCE CORPORATION
Established 1848

Managers Brokers

Dependable Insurance Coverage

1111 East Main St.

Telephone MI 8-1671

RICHMOND, VA.

Loss Adjusting - Fire Protection & Casualty Engineering Insurance Surveys Special Service

Serving Fashion Conscious Women
For Over A Quarter Of A Century

Worths

RICHMOND, VA.

FIVE FASHION STORES

- Downtown
- Willow Lawn
- Azalea Mall
- Village Shopping Center
- Southside Plaza

Richmond, Va.
214 E. Grace Street
Phone MI 4-2331

- TELEVISION
- RENTAL
- SERVICE

Norfolk, Va.
3510-12 Colley Ave.
Phone 622-9256

11" and 14" Portable	$4.00 Per Week
16" and 17" Portable	$5.00 Per Week
19" Portable	$6.00 Per Week
Remote Control TV	$8.00 Per Week
Earphones	$2.00 Per Week
Television Stand	$2.00 Per Week

Jacobsen

THE COMPLETE LINE OF
ALL-SEASON ALL-PURPOSE TRACTORS

Model 100C Shown with 36 inch rotary mower attachment

OLD DOMINION
Tractor and Equipment Co., Inc.

2001 Westmoreland St. Phone 353-2757
RICHMOND 30, VIRGINIA

CHANUKAH - THE SEASON OF GIVING

By Trude Dub

Perhaps nothing shows more how a person is thought of by their family or friends, than a present. The gift need not be expensive to prove your worth, but it must show that some care has been spent on thinking out what would give pleasure. This can include a present bought with a child's pocket money as much as a successful husband's pearl necklace or diamond ring.

When we were courting, my husband, then a young student, bought me as his first Chanuka present some Dutch chocolates in a silvery metal box, with four red roses painted on top. I still have the box although we have been married for over 30 years. It now contains all sorts of souvenirs like pressed roses from my husband's anniversary bouquets, felt needlecases made and embroidered for me by my elder daughter when she was at school and some 'jewelery' the children bought for me at bazaars.

I would not part with these treasures for anything in the world. Take that huge gilt brooch, studded with red and white glass that my younger daughter gave me when she was six. I can still see her big blue eyes filled with pride as she handed it to me with —"some diamonds for you, Mummy.'

There is also a handkerchief from a dear friend of mine who was left almost destitute when her husband died. She embroiderd a corner with coloured silks and enclosed a card saying — "This is all I can afford but each stitch was sewn with love."

Of course, a gift expresses not only the feeling of one person for another, it also discloses the personality of the donor.

I know a woman who gives a drum or trumpet to chidren of parents whom she dislikes in the hope that — "Maybe it will drive them all crazy!" Or another one, now a past friend, who, one Chanuka, sent me a jar of stemmed ginger with these words: "Everybody complains that giving presents is a burden but nobody has the courage to stop. Next year, we shall give presents only to the family whilst to friends we shall send cards to say how much we love them." I did not mind so much the ginger burning in my throat, or the stopping of the presents but the loving bit — that masterpiece of hypocrisy — really enraged me. As I said — this lady now belongs to my past friends.

It is true that over the years presents can create a bit of a problem. We know some people who have moved a long time ago to another town and we have not set eyes on them since. But when Chanuka comes round, I know there will be a gramophone record token from them and they know they will get a book token from me. I would not tell them for the world that I haven't got a gramophone and wouldn't be a bit surprised if they didn't have a library but at least it shows we are still in each other's thoughts.

We also know what to expect from each other. It is far worse with people who spring a surprise on you every time. You sent them

(Please turn to Page 51)

EANES and CO.
Plumbing - Heating
PROMPT SERVICE
FAIR CHARGES
DIAL EL 3-4170
Night Calls: MI 8-7538
Specializing in All Kinds of Repair Work
1305 W. Main Street
RICHMOND, VA.

THOMAS G.
POWELL
Successors to
Marvin F. Pollard, Inc.
Manufacturers of
Orthopedic and Surgical Appliances, Artificial Limbs
Dial MI 3-8656
414 W. Broad Street
RICHMOND, VA.

● Feast of Lights
● Chanukah Greetings . . . .
DIXIE
WHEEL CO.
916 North Boulevard
RICHMOND, VA.
● WHEELS ● RIMS
● DRUMS ● BRAKES
Automotive Parts

● Chanukah Greetings
"The Feast of Lights"
Charles E. Brauer Company, Inc.
Wholesale Confectioners
Dial MI 3-2503
19 S. 14th St., Richmond, Va.

MARTIN SALES CORPORATION
CHEVROLET
214 Cowardin Avenue
Richmond's Largest Chevrolet Dealer
● SALES ● SERVICE
Service Department Open 7:30 A. M. to Midnight
Monday — Thru — Friday

EAGLE TRITPLEX
BURIAL VAULTS
Manufacturerd by
JOSEPH L. BURRUSS
4001 Mechanicsville Pike
RICHMOND, VA.
Phone MI 8-1022

Serving . . .
Readers of this magazine for 87 years . . .
Joseph W. Bliley
FUNERAL HOME
Conveniently Located
Third & Marshall Streets
Richmond, Virginia
AMPLE PRIVATE PARKING SPACE

● Safety ● Responsibility
Red Top Cabs
PHONE NUMBER
EL 8-6711
All Cabs Equipped with 2-Way Radio System
National Cab Co.
RICHMOND, VA.

Grove Avenue Pharmacy
4911 Grove Ave.
RICHMOND, VA.
For Fast Delivery
DIAL 5-3405
● Prescriptions
● DRUGS

HILLEL IN NORTH CAROLINA

RABBI JOSEPH H. LEVINE, Director

Many interesting and varied program activities were planned and executed during the month of November, many of them so arranged as to bring Jewish students from different schools into more frequent contact with one another.

On November 8th, the Duke Hillel group hosted the girls from UNC — Greensboro at a combined Hillel brunch. A noted faculty speaker from the University Religion Department presented a stimulating address.

On November 13th, the Judea Reform Congregation of Durham and Chapel Hill hosted our Hillel students at a special "Hillel Night" worship service and program. A panel of students attending Duke University who are active in our Hillel program conducted the service and led a discussion on a recent article which appeared in the Hadassah magazine entitled: "Young Jewish Intellectuals Speak Out". The panel included Harvey Alper, Peg Erlanger, Al Martin and Jerry Kronenfeld.

Our North Carolina State students are actively at work in planning special cultural and educational programs featuring faculty speakers. The steering committee of the Hillel Foundation there consists of Dennis Kronenfeld of Hendersonville, N. C., Norman Smith of Waco, Texas, Richard Lerner and Gerry Katz of Statesville, N. C.

RABBI JOSEPH H. LEVINE

The students in Chapel Hill have had many new and exciting programs; ranging from a program on Leonard Berstein's new opus "The Kaddish Shymphony" to a program commemorating the First Anniversary of the death of President John F. Kennedy.

Last but certainly not least, the girls at the Greensboro Hillel chapter are enjoying one of their most active Hillel programs ever developed on that campus due in no small measure to the very energetic and capable leadership of their president, Linda Stein of Durham. The girls have been holding "Hillel Night" services at Temple Emanuel and Beth David Synagogues, are planning a Chanukah party, and holding a number of study group sessions as well as programs with faculty speakers.

At this time of the year, we generally express our appreciation, and would like to do so once again to the many parents who have generously contributed to our annual Hillel Parents Appeal Drive.

Abba Eban, Israel's Deputy Prime Minister, in a televised interview stated that he found little support for Arab policies in the Middle East and found little or no objection to Israel's Jordan River irrigation project in Latin America. Mr. Eban met with President Raul Leoni and was a guest of the Venezuelan Parliament.

"The Feast of Lights"

- Chanukah
- Greetings

SCHNEIDER'S Transfer Co.
4th and Maury St.
RICHMOND, VA.
Phone BE 2-1271

EVEREADY OIL SUPPLY CO.
123 S. Belvidere Street
Phone 648-0197 Richmond, Va.
FUEL OIL — HEATING / COOLING

FRANKLIN WOLF
HORTENSE WOLF MARSHALL WOLF

FEAST OF LIGHTS
Greetings
- Chanukah

SIMS AND LEVIN
1103 E. Main Street Dial 643-6779
- SALES
- RENTALS
- INSURANCE

Mortgage Loans Simon Levin
RICHMOND, VA.

Dot's Pastry Shop
3136 W. Cary Street
RICHMOND, VA.
DIAL EL 8-2011
Baker of Fancy Pastries

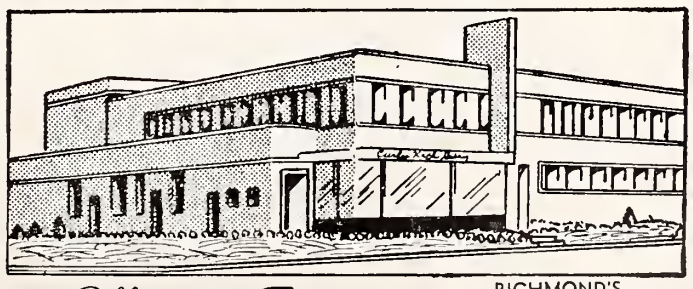

RICHMOND'S MOST MODERN DAIRY
Offers the Finest
MILK
And other
DAIRY PRODUCTS
DIAL RICH.
EL 5-1745
Milk Available In Famous Pure-Pak Paper Cartons From Your Favorite Dealer
Prompt, Courteous Delivery

Curles Neck Dairy INC.
1600 ROSENEATH ROAD

CRUISING IS FUN!

Why Not Try It This Winter?

Sail with your own group—or alone—you'll meet new people—make new friends, and enjoy the finest vacation ever. Join in a full program of activities or just relax on sun-bathed decks. Living at its best while visiting fascinating ports of call.

CARIBBEAN — MEDITERRANEAN
AFRICA — AROUND THE WORLD

See us now for details and reservations

PLAN NOW FOR EUROPE IN 1965

C. O. ALLEY TRAVEL AGENCY

708 E. Grace RICHMOND, VA. Dial 643-0126

THE LIBERTY PRESS

Rush Printing - - - - Photo Offset
• Specializing in Wedding and Bar Mitzvah Invitations

NORMAN L. WILLIAMS, JR.

1402 E. Main St. RICHMOND 19, VA. Dial MI 3-1103

24-HOUR TRUCK SERVICE
MAINTENANCE LEASE OPERATING

GMC TRUCKS

BINGHAM TRUCK SERVICE
SALES LEASE MAINTENANCE

SALES PHONE MI 3-9173
107 W. Canal Street Richmond. Va.

"EVERLASTING BEAUTY IN MONUMENTS"

HENWOOD & WILSON

Designers and Manufacturers of
GRANITE and MARBLE MONUMENTS—MEMORIALS
413-415 S. Cherry St. DIAL MI 8-7340 Richmond, Va.

STROTMEYER AND EPPS
HATS CLOTHING FURNISHINGS

FLORSHEIM SHOES
912 E. Main St. RICHMOND, VA.

• CHANUKAH
• GREETINGS

"The Feast of Lights"

CONCRETE
Surfacing Corp.

1730 Kelley Road
RICHMOND, VA.
EL 5-0000

WESTHAMPTON FLORIST . . .

320 Libbie Avenue
RICHMOND, VA.

Specializing in
Artistic Weddings,
Decorations of All Types
Dial AT 2-2460

Mr. & Mrs.
F. N. Hickernell

PROSELYTES IN JUDAISM

By Dr. H. Rabinowicz

It is interesting to trace the traditional attitude to this problem throughout the ages. Our Sages tell us that in the Bible times as soon as Abraham arrived at a desirable location he would pitch two tents, one for Sarah and one for himself; then he would proceed at once to make proselytes and to bring them under the wings of the Shechinah. Thus he induced men to proclaim the name of God. His example was followed by his descendants. Jacob, his grandson, declared that the only worthwhile portion of his life was that in which he was concerned with the making of proselytes. So it happened that when the children of Israel left Egypt they were accompanied by a "mixed multitude" of non-Israelite strangers.

Diverse, detailed and humane are the laws regarding the strangers. "And if a stranger sojourn with thee in your land, ye shall not do him wrong. The stranger that sojourneth with you shall be unto you as the home-born among you, and thou shalt love him as thyself." Even the children of the Edomites and Egyptians could enter the congregation in the third generation; and though the men of the Moabites were forever excluded from the Covenant, Ruth the ancestress of David was welcomed into the fold. Numerous, too, were the proselytes in the time of king Hezekiah and in the days of Queen Esther.

The prophets of Israel were not particularists. They preached a universal faith. Although Jonah betrayed reluctance to save the heathens, Isaiah looked forward to the time "when the sons of the stranger that join themselves unto the Lord . . . even them will I bring to my holy mountain . . . for my house shall be called a house of prayer for all peoples." "The mountain of the Lord's house shall be established as the top of the mountains, and shall be exalted above the hills; and all nations shall flow unto it. And many peoples shall go and say: 'Come ye, and let us go to the mountain of the Lord, to the house of the God of Jacob; and he will teach us of His ways and we walk in His paths. For out of Zion shall go forth the Law, and the word of the Lord from Jerusalem.'"

These sentiments were echoed by the later prophets, Zechariah and Malachi and the vision still lives in Jewish liturgy. Thrice daily it is proclaimed in the Synagogue that "the Lord shall be king over all the earth; in that day shall the Lord be one and his Name one."

During the period of the Second Commonwealth, John Hyrcanus, and later Aristobulus, resorted to force of arms in order to compel the Idumeans and Itureans to embrace Judaism: events notable as the only two instances of militant Judaism in history. Compulsion was normally unnecessary. Josephus relates that many Greeks and heathens adopted the observance of the Jewish Sabbath and festivals and the Jewish dietary laws. Among illustrious converts were Queen Helena of Adiabene and her sons Izates and Monobazus; Flavius Clemens, cousin of the Emperor Domitian; and Acquila who translated the Bible into Greek. Legend has it that the descendants of Sisera, Nebuzradan, Haman and the Roman Emperor Nero all eventually "saw the light" and embraced Judaism. Outstanding Talmudists, such as Shemayah and Avtalyon, Rabbi Akiba, Rabbi Judah ben Germin and Rabbi Meir were said to be descended from proselytes. Hence Rabbi Meir's maxim: "Even a Gentile who studies the Torah is equal to a high priest."

Converts were generally held in high esteem; a prayer was inserted in the Amidah for them: "Tow-

Chanukah Greeting's

Hudgins Drug Co.
Dial MI 8-8397
7 West Grace Street
RICHMOND, VA.

Highland Park Pharmacy
2929 Second Avenue
Dial MI 3-1847
RICHMOND, VA.

Mrs. Levi Eshkol, wife of the Prime Minister of the State of Israel, was welcomed at Kennedy Airport in New York as she arrived for a ten-day tour of five major American cities in behalf of the Israel Bond drive.

ards the proselytes of righteousness . . . may thy tender mercies be stirred." They were on the whole treated as equals and suffered few legal disabilities. "An injury to a proselyte is an injury to God." "The Holy One blessed be He greatly loves the proselyte." And according to the Palestianian teacher Rabbi Eleazar ben Pedat, "Israel was dispersed for the divine purpose of winning proselytes."

The missionary activities of the early Christians were aimed at discrediting the Torah as a "dispensation of wrath" introduced "for the sake of transgressions" and on disparaging the Mosaic Code as "transitory, subordinate and intermediate." The repercussions of Bar Kochba's revolt and the Hadrianic persecutions led to a radical reorientation of the rabbis towards proselytes. Views were expressed that "proselytes are as burdensome to Isarel as leprosy," that "proselytes would not be accepted in the days of the Messiah," and that "evils are predicted to those who accept Gerim" because "they are corrupt, apt to become backsliders and that they keep the practices of their fathers."

The rabbis categorically rejected the view of Philo that a proselyte is one "who abandons polytheism and adopts the worship of One God." They stressed that "a proselyte who acknowledges the whole Torah save one commandment is not accepted." Rabbi Jose ben Judah, a Tanna of the second century, asserts that the proselyte must observe "all the precepts of the Scribes, even the least of them." Genuine love of Judaism was the only qualification for admission. "Both a man who becomes a proselyte for the sake of a woman and a woman who becomes a proselyte for the sake of a man; similarly a man who becomes a proselyte for the sake of the table of Kings (i.e. in order to become a king) or for the sake of joining Solomon's servants (i.e. in order to acquire an important post in the Kingdom) — all these are not true proselytes." Thus, while Christianity was immersing reluctant multitudes in the baptismal fonts, and Islam was conquering many countries "with fire and sword" the Mother religion was rigidly catechising prospective proselytes "What reason have you for desiring to become a proselyte? Jews at the present time are op-

(Please turn to Page 47)

DeJARNETTE & PAUL
INSURANCE — SURETY BONDS
Phone MI 3-8456 Agency Est. 1899 307 West Main
Customer Parking
Ed. T. DeJarnette
Jas. A. Paul
J. Robert Bond
YOUR Independent Insurance AGENT "SERVES YOU FIRST"
James L. Lipsey
Jas. A. Paul, Jr.
Carter E. Talman, Jr.
T. Elwood Waters, *Associate*

W.G. Cosby
Since 1876
TRANSFER & STORAGE
2910 N BOULEVARD Richmond 30, Va.
Conveniently Located Across From Parker Field
Dial EL 5-7471
CRATING - - PACKING
Local And World Wide
MOVING — LOCAL — LONG DISTANCE
AGENT: REPUBLIC VAN & STORAGE CO., INC.

• GREETINGS
• CHANUKAH
FEAST OF LIGHTS
KANE
Est. 1931
Dial MI 9-0541
PLUMBING — HEATING — AIR-CONDITIONING
STOKERS — OIL BURNERS — KITCHEN EQUIPMENT
403 E. Laburnum Ave. RICHMOND 22, VA.

JONES
Motor Car Co.
2923 West Broad — Richmond, Va.
Sales and Service
Cadillac
Oldsmobile
High Grade Used Cars

Richmond Glass Shop, Inc.
Distributors for
• LUMINALL PAINTS
• Finest-in-Finishes
• Glass for Furniture Tops
• Safety Glass for AUTOMOBILES
814 West Broad Street
Tel. MI 3-7394

Sally Bell's Kitchen
708 W. Grace St.
Richmond, Va.
Dial MI 4-2838
Delicacies for the Home, Picnics, and Parties
• Parking Facilities
• For Our Customers

UNWANTED HAIR?
Electrolysis Is The Answer
WRITE OR CALL FOR FREE BOOKLET
MARIAM MINASIAN, *Electrologist*
115 Freeman Road Richmond, Va.
Opening Evenings by Appointment
Phone 353-6444

JOS. MARKOW florist
An Eloquent Remembrance
FLOWERS
MI 4-2321
304 North 6th St.
Our Only Location In Richmond

Seasons Greetings from
YELLOW CAB
- Safety
- Courtesy
- Responsibility

Richmond Owned and Operated
Get There On Time! Safe!
DIAL EL 5-4321

TATE and HILL
ELECTRIC CO.
ELECTRIC CONTRACTORS
9 W. 21st Richmond, Va.
FREE ESTIMATES
- Industrial-Commercial
- Industrial Controls
- Lighting Fixtures
- Electric Heat

PHONE 233-9289

Bradley Bros
CLEANERS & LAUNDERERS
Plant: 2920 West Broad
Dial 353-1281
City Wide Delivery Service
OTHER SUBURBAN STORES:
- 3345 W. Cary Street
- 5608 Patterson Avenue
- 401 Ridge Road
- 5071 Forest Hill Avenue
- Malvern and Broad Sts.

RICHMOND, VA.
Bradley's Willow Lawn Store
Open 7 'till 9—Saturday 'til 6

PEOPLE IN THE LIMELIGHT

By Pearl Evans

"The audience forgets the last performance, and you are only as good as what you are doing at the moment. Your reputation depends upon every phrase!"

This appraisal, and unrelenting dedication to music and audience, best explains the man and thrilling voice of world-famous Jan Peerce.

Born on the Lower East-Side of New York City to Russian emigrant parents, he first started singing as a choir-boy in the synagogue and playing violin with the school orchestra. Later he attended Columbia University, but quit after deciding against becoming a doctor much to his parent's disappointment.

He was first discovered by the famed "Roxy" of Radio City Music Hall and then by the eminent conductor Arturo Toscanini, who heard him singing over N. B. C. He made his Metropolitan Opera House debut in 1941 after years of study and preparation. Since then, he has sung throughout the world; appearing in concerts, recitals, on TV and records.

"Learn — then worry about a career" is Mr. Peerce's philosophy. "A career is not for a day or a week. Those who are over-night sensations usually find that the career that comes fast — goes as fast!"

And he advises aspiring singers: "First make sure that you have the voice. Then get a background in music. Singing, itself, without musical embellishments is difficult. Be a literate singer instead of an illiterate singer. (Stage fright is created by a singer's lack of technique: which, in turn, creates a lack of security.)

"Don't expect miracles to happen in a short time. Get experience and suffer; and appraise more: and with patience, development and study, one may bring something into accomplishment.

"Strive for perfection — a zenith. For when you have no place to go — you go backwards!

"You must love what you are doing and like facing an audience. For me, singing is both vocation and avocation. I find great relaxation in doing what I'm doing."

To which Mr. Peerce's wife added, "There is a fury with themselves (singers), and usually being on stage is an expression of this kind of release. But, truthfully, Jan has 'something'; and he enjoys preforming as much as the audience enjoys his performance."

"On or off stage," his life is undoubtedly a contented one. For

(Please turn to Page 32)

Henry Kalman, prominent Jewish philantropist, has made a gift of $1,000,000 to the Albert Einstein College of Medicine of Yeshiva Universiyt for the establishment of an institute of research in cancer. The new institute will be named after Mr. Kalman.

Rabbi Maurice N. Eisendrath, long identified as executive head of the Union of American Hebrew Congregations, was the speaker at the convention of Temple Sisterhoods, District No. 3, held at the Hotel Roosevelt in New York City.

SKELTON BROS. OIL CORP.
3012 MECHANICSVILLE PIKE RICHMOND, VIRGINIA
Phone 643-9087
24 Hours Daily
CITIES SERVICE
- HEATING OILS
- GASOLINE
- MOTOR OIL
- HEATING EQUIPMENT
- AIR CONDITIONING EQUIPMENT

SERVING THE METROPOLIS RICHMOND AREA AND THE 9 ADJOINING COUNTIES
WITH THE FINEST IN PETROLEUM PRODUCTS AND HEATING SERVICES

LYNCHBURG, VA.
AGUDATH SHOLOM CONGREGATION

Hadassah

The opening meeting of the season was held at the Temple on September 22. Hostesses were Barbara Lee Buchanan, Mary Berman, Estelle Berman and Selma Navis. Mrs. Shari Latker, President, presided.

Two new members were welcomed: Mrs. Richard Bernstein and Mrs. Marvin Berger. The Program Vice-President, Ruth Sybil Greif, has planned interesting and educational programs for every meeting of the season.

Mrs. Jane Belkin, Fund Raising Chairman, announced that the major projects this year will be a Youth Aliyah Luncheon for the Religious School Children; a fashion show, a radio program, a memorial tea and three luncheons.

Mrs. Kenneth Cooper, Pledge Co-Chairman with Faye Adler, explained that in January, all members pledged $18.00 or more will be invited to a "Chai" luncheon, which is a new project started last year.

Anne Herwitz and Edith Crafton were Co-Chairmen of the joint Sisterhood-Hadasah rummage sale. A total of $266 was taken for this three-day sale, to be equally divided between the two organizations.

The second meeting of the season was a luncheon meeting at the home of Gwen Gorchof, held Tuesday, October 20.

The president, Shari Latker, and Alice King, who is a Regional Vice-President, went to a Regional Board meeting in Washington, and will make arrangements for a leadership training course for Lynchburg and several surrounding communities.

Sisterhood News

Sisterhood has been very busy. An institute for Sunday School teachers and a District Board meeting were held here. From all we hear the Institute was attended by all our teachers and some from Roanoke and Staunton. This day-long seminar gave us many new ideas to mull over and study.

Sisterhood Sabbath and Family Services were held on November 20th — it was a family affair.

Interfaith Thanksgiving Service

A joint Thanksgiving service was held at 9:00 A. M. Thanksgiving Day morning at the Peakland Baptist Church on Peakland Place. This joint service is now a Lynchburg institution since it was started by Rabbi Fischoff seven years ago.

Each year, the First Christian Church, Peakland Baptist Church and Agudath Sholom Congregation members join in worship on Thanksgiving Day, rotating the place of worship among the three. At each service, the ministers of each group participate in the service, with one giving the principal sermon. This year our Rabbi Fischoff was the preacher, while Rev. Garnett Day of First Christian and Rev. Arthur Brown of Peakland Baptist also participated. Following the service, there was a coffee hour and fellowship.

Members, as well as ministers, of other churches in the city also attended this service to make it a truly interfaith service.

BUY THAT ISRAEL BOND NOW!

OPEN AN ACCOUNT
. . . . AND
SAVE BY MAIL!

. . . . the easiest way we know to earn 4% quarterly, compounded semi-annually. No one has ever lost a penney in an account insured by the F.S.L.I.C.

**Save by the 15th—
Earn from the 1st.
Save before you spend—
by mail.**

**THE CO-OPERATIVE
BUILDING AND LOAN ASSOCIATION**
HOME OFFICE
1001 Church Street, Lynchburg, Va.
BRANCH OFFICES
2015 Wards Rd. - U.S. 29 North

LYNCHBURG, VIRGINIA

"Lynchburg's Downtown Hotel Of Distinction"

Group and Convention Facilities

JAMES B. MERRILL
Executive Vice-President

8th and Church Streets
Lynchburg, Virginia

Always Buy and Serve The Finest - - -

Westover
FINER
DAIRY PRODUCTS

QUALITY CHEKD

Milks - Ice Cream - Butter - Cottage Cheese - Sour Cream
Fresh Cream - Dips - Fruit Drinks

LYNCHBURG - WESTOVER DAIRIES, INC.
2801 Fort Avenue Dial 847-4476 Lynchburg, Virginia

E X C L U S I V E L Y O P T I C A L

GUILD OPTICIANS

For Complete Eye Care:
Consult Your EYE PHYSICIAN
Then See Your GUILD OPTICIAN

A. G. Jefferson
Ground Floor Allied Arts Bldg. Lynchburg, Va.

CHANUKAH GREETINGS

Feast of Lights

C. W. HANCOCK AND SON
General Building Contractors
Allied Arts Bldg. Lynchburg, Va.

L. D. JOHNSON'S SONS
Roof Repairing a Specialty
1407 W. Cary St. RICHMOND, VA. Dial EL 5-2911

SAVE - - - AND MAKE IT A HABIT!

FEDERAL SAVINGS AND LOAN INSURANCE CORPORATION — SAFETY OF YOUR SAVINGS — INSURED UP TO $10,000.

4% Current Dividend Rate per annum

LYNCHBURG FEDERAL
Saving and Loan Association

Home Office 615 Church St. Dial VI 5-4551
Miller Park Branch 1990 Fort Ave. Dial VI 5-6091
Brookville Branch 7114 Timberlake Rd. Dial CE 9-5210
LYNCHBURG, VIRGINIA

YOU OWE YOURSELF ONE NIGHT FOR SELF-IMPROVEMENT
Complete Business Education for Men and Women
Four 12-week quarters each year, day or night

PHILLIPS BUSINESS COLLEGE
1112 CHURCH STREET LYNCHBURG, VA.

FUEL OIL FOR HOMES AND INDUSTRY

LYNCHBURG
OIL COMPANY, Incorporated
VI 7-8875 2459 Campbell Avenue

Patterson
DRUG Co., Inc.
Lynchburg — Danville — Martinsville
Altavista — Winston-Salem, N. C.
Roanoke, Va.

ANDERSON'S
Piggly Wiggly
SUPER MARKETS
Lynchburg, Va. Danville, Va.
Alta-Vista, Va.

TEACHING THE BLIND

By Robert Appel

The Jewish religious school has become the key used to unlock the door to public schools for blind children who otherwise might have no choice but to get their secular education at segregated residential schools for the blind.

There is much discussion and debate nowadays about school integration. The kind which motivates the program of the Jewish Braille Institution of America is to get the Jewish blind child integrated into the general community as well as into the religious congregation.

Teach the blind Jewish child Braille, says Dr. Jacob Freid, the Institute's executive director. Provide him (and her) with English and Hebrew Braille texts for attendance at religious schools with sighted children. Put a Hebrew-English Braille prayerbook in his hands and he becomes part of the congregation. Give him a Haggadah in Braille and he becomes a fully-participant member of the family Seder Service at the Passover table.

How have these theories worked in practice? One answer is that some 80 per cent of Jewish blind children in the United States and Canada are estimated by Dr. Freid to be currently integrated in their own religious schools with sighted children as a result of this program.

Thirteen years ago, the Institute started its efforts to make it possible for any Jewish blind girl or boys to get a Jewish education in his or her synagogue school along with sighted children, not apart from them.

A key element in the program was the creation of the needed Braille texts and related classroom materials. With the aid of interested Jewish women's groups, a corps of volunteer English and Hebrew Braille transcribers was developed throughout the United States and Canada. The volunteers are needed to prepare the English and Hebrew texts and other materials required by the religious school chosen by the child and his family, whether Reform, Conservative or Orthodox. The Institute then provides the particular materials needed by each child.

Since the program was started, more than 300 Jewish blind children have received a complete Jewish education in their own local religious schools. Currently there are 134 children in the program in the two countries. In addition, Dr. Freid reports, the Institute is helping to provide a religious education for more than 65 other blind Jewish children in residential homes for the blind in various American cities.

How many of the known blind Jewish children does the program reach? Dr. Freid estimates that, from data from two studies, there are about 50 Jewish blind children in the United States and Canada who, for one reason or another, do not take part in any of the Institute's programs for them. Happily, the scope of the problem of blind children is diminishing. Most child blindness in the past occurred shortly after birth in frail, premature infants who required prolonged incubation during which they breathed oxygen. Over exposure to oxygen — more than 18 days — can result in retrolentil fibroplasia — destruction of the retinal walls and blindness. With the discovery of the tragic results of such overexposure, treatment of such infants has been modified and the incidents of blindness from this cause have dropped sharply.

The scope of the volunteer contribution to this program religious education is indicated in the statistic that during the 1963-64 school year, more than 400 special books and religious texts were prepared in Braille for Jewish chil-

Brown Morrison Company
Fine Printing . . . Office Supplies
LYNCHBURG, VA.

Marvin Moseley
- Plumbing
- Heating
- Contractor

Ralph Moseley
1816 Park Avenue
LYNCHBURG, VA.
- Contractor
- Insulation

Walter Artzt of New York has contributed $500,000 to the Israel Education Fund for provision of scholarships to deserving students and teacher-training programs for secondary schools, according to Ralph I. Goldman, executive director of the Fund which was recently initiated by the United Jewish Appeal. The announcement followed dedication ceremonies of the Walter Artzt High School in Tel Aviv-Jaffa, first of 72 to be built and equipped in Israel through a five-year capital fund program assessed by the IEF at $127.6 millions.

dren in synagogue and temple religious schools. During that period, 32 children were taught Hebrew Braille.

The next step of The Braille Institute was to induce local Boards of Education to accept blind children for admission to normal public school classes. The basis for that action was the record of such children in demonstrating their ability not only to keep up with sighted puplis in Jewish religious schools but also in many cases to do better than the average sighted pupil. Because of their handicap, blind children, particularly if they are given effective guidance and encouragement, often display a drive to accomplish which is lacking in sighted children. Most of the blind children in Jewish religious school, for example, continue their religious education through high school. Almost all of those going to college become affiliated with Hillel.

The Jewish Braille Institute, pioneering in the effort to integrate blind children in normal public school classes, assembled impressive evidence of successful religious school integration by blind children in a living educational laboratory — the normal sighted classroom in a religious setting. Parents of such children were encouraged to present to local Boards of Education proof of the ability of their children to be educated with sighted children in a normal classroom situation. The result has been the opening of many school systems in cities and states to blind children who formerly were forced into segregated residential schools for the blind.

Communities throughout the United States are now affording blind children an integrated education in public schools. The number of Jewish blind children now attending these public schools is nearly 100. Among the cities where they are accepted in the public school are Philadelphia, Minneapolis, Tacoma, Los Angeles, Buffalo, Ramsey, N. H., Des Moines and others.

It is not only the Jewish blind children who have benefitted from this trail blazing effort by the Institute, says Dr. Fried. Hundreds of non-Jewish blind children also are being accepted as the practice of this unique and vital form of school integration continues to spread from city to city and from state to state.

BUY THAT ISRAEL BOND

VIRGINIA
Funeral Chapel
(Formerly Fauber's)

FUNERAL DIRECTORS
Lynchburg, Va.

Central Virginia's own full-service bank
FIDELITY
NATIONAL BANK
Altavista — Amherst — Brookneal — Brookville
Lynchburg — Madison Heights — Rustburg

FOR EXCELLENCE IN SERVICE
• WAITRESSES • TECHNICIANS
• NURSES • MAIDS
CLINIC UNIFORMS ® FAMOUS FOR FIT
FROM
DUTI-DUDS, INC., *Manufacturers*
LYNCHBURG, VIRGINIA
Available in Retail Outlets Nationally

• CHANUKAH
• GREETINGS
"The Feast of Lights"
STROTHER DRUG CO., Inc.
WHOLESALE DRUGGISTS
Established 1853
• LYNCHBURG
• RICHMOND
• VIRGINIA

FEAST OF LIGHTS
GREETINGS
EASTERN ELECTRIC CO.
WHOLESALE ONLY
1100 COMMERCE ST. LYNCHBURG, VA.
RADIO - TV
ELECTRICAL SUPPLIES

ROANOKE, VIRGINIA

TWO DOWNTOWN **REXALL DRUG STORES**
Roanoke, Va.

Turner Drug Co., Inc.
101 Market Square
Phone DI 5-8134

Patsel Drug Co., Inc.
129 Salem Avenue, S. W.
Phone DI 5-8129

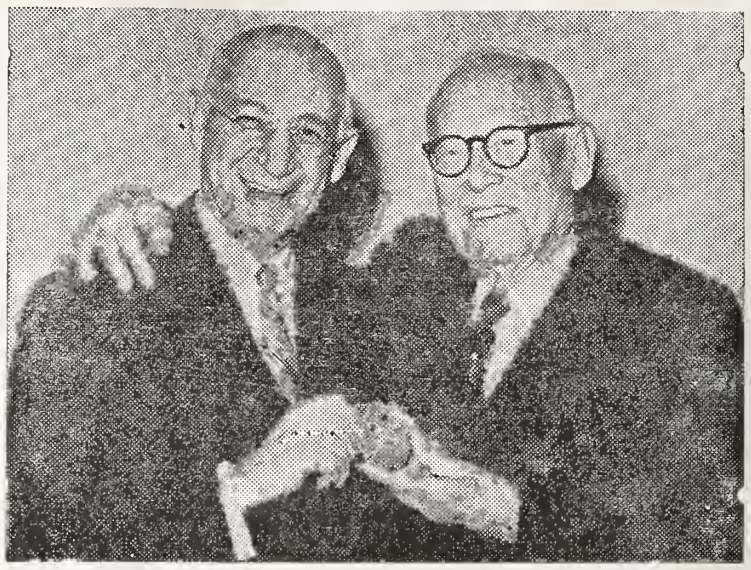

Samuel D. Leidesdorf (right), 82-year-old communal and philanthropic leader, receives the American Jewish Committee's 1964 Herbert H. Lehman Human Relations Award. Making the presentation at a dinner, held at the Hotel Plaza, is Jacob Blaustein, industralist of Baltimore and Honorary President of the American Jewish Committee. Mr. Leidesdorf was cited for "a half century of dedicated services to human rights and human relations causes." U.S. Senator Robert F. Kennedy was the principal speaker at the dinner.

FIRST FEDERAL
SAVINGS AND LOAN ASSOCIATION
CHURCH AT FIRST, S. W. • ROANOKE, VA. • DIamond 5-1535
Branch Office: Cross Roads Mall
Telephone DI 5-1535 ROANOKE, VA

SALE R. R. QUICK, Owner
REAL ESTATE AND INSURANCE
SALES — RENTALS — LOANS
DI 3-8075
Quick, Realtors
132 West Campbell Ave., Roanoke, Va.

Roanoke Ready-Mix Concrete Corp.
Buy Concrete the Clean Way
NO FUSS — NO MUSS — IT COSTS NO MORE
S. Jefferson St. ROANOKE, VA. Phone DI 4-6617

Roanoke, Va. Beth Israel Sisterhood

MRS. JOSEPH YOSAFAT, Correspondent

The month of October was highlighted by the annual joint luncheon meeting of Beth Israel and Temple Emanuel Sisterhoods. The meeting, held this year at Temple Emanuel, was presided over by Mrs. Morton Fox, president of the Synagogue sisterhood, and Mrs. Robert Berbert, Temple sisterhood president. After a lovely luncheon we were entertained by a delightful musical skit which humorously pointed out that sisterhood problems are universal, even with sisterhoods on Mars! Those gals whose talents made the skit possible were Mrs. Jerome Barr, Mrs. Joseph Brumberg, Mrs. Marc Froot, Mrs. Myron Glassner, Mrs. Murray Goldstein, Mrs. Sidney Katz, Mrs. Albert Lippman, Mrs. Rolf Manko, Mrs. Malcolm Rosenberg, Mrs. Morton Rosenberg, Mrs. Jerome Weiner, and Mrs. Joseph Yosafat. It was a delightful afternoon.

The members of Beth Israel Congregation were honored this month to have Rabbi Simcha Kling of Greensboro, North Carolina, to speak to us on the topic: "What is Conservative Judaism?" Rabbi Kling's informative address was followed by a question and answer period. Afterward the ladies of the sisterhood provided a lovely Oneg Shabbat.

Mrs. Joseph E. Brumberg, elected Board Member to Seaboard Branch, represented Beth Israel Sisterhood at the Biennial National Women's League Convention of the United Synagogue of America, held at the Sheraton-Chicago Hotel, Chicago, Illinois, from October 25-29. We are all anxious to hear her enthusiastic report at our next sisterhood meeting.

Eleven accused Nazis went on trial in Dusseldorf on charges of torturing and putting to death 700,000 Jews in Treblinka. The trial is expected to last six weeks. An attorney for five of the defendants, in an opening statement, declared that since Hitler believed he was fulfilling a "sacred mission" in destroying European Jewry — saving Germans from destruction at the hands of the Jews — that neither Hitler nor the defendants were acting maliciously, that they were merely obeying the law of the land and that they were therefore wihtout guilt. The attorney was denounced by Heinz Galinski, head of West Berlin's Jewish community and the Social Democratic Party demanded an investigation by the West German Bar Association.

Your Best Clothes Deserve The Best Cleaning • ★ ★ ★ ★ ★ ★ ★ ★
Carter AND Jones
DRY CLEANING *and* DYEING
502 11TH ST. N.W. ROANOKE, VIRGINIA
AND • • • FOR THE BEST CLEANING DIAL DI 3-2465

COLUMBIA, S. C.

MRS. BERNARD LADEN, Correspondent

The following officers of the Beth Shalom Congregation were recently elected: President, Irwin Kahn; 1st Vice President, Dr. Norman Sollod; 2nd Vice President I. L. Eskenazi, Treasurer; Harold Kline; Secretary, Donald Katz; Fiancial Secretary, Sol Silver. The trustees are Jacob Freed, Meyer Kline Ben Stern, Bernard Kahn, Sol Silver, M. B. Kahn, Bernard Kline, Leonard Bogen and Henry Hammer, Ex-officio.

Mazel Tov to Mr. and Mrs. Alan Gould upon the Bar Mitzvah of their son, David on October 10th. Also to Mr. and Mrs. Meyer Bluestein on the Bar Mitzvah of their son on October 24th. and to Mr. and Mrs. Sol Lourie upon the Bar Mitzvah of their son Barry Jay on November 7th.

The November Hadassah meeting was held at the Center on the 11th. A skit, "It Happened at the Medical Center", was presented by H. M. O. Chairman, Mrs. Melton Kligman. The cast included Mrs. Bernard Fleishman and Mrs. Sanford Aroneck.

An excerpt from the forthcoming annual Hadassah Play, "A Thurber Comedy", directed by Mel Glass was given at the meeting also. The play was presented at Drayton Hall, University of S. C. on November 21st.

The B'Nai B'Rith Men officers elected for the year are: Donald Katz, President; Frank Bruck, President-elect, 1st Vice President, George Golson; 2nd Vice President, Dr. Samuel Litman; Secretary, Mike Picow; Financial Secretary, Leon Ritter; Treasurer, Felix Goldberg; Trustees. Rabbi David S. Gruber, David Baker, Jules Bank, Melton Kligman, Hyman Rubin, David Wallace, Hyman Simon.

The B'Nai B'Rith Women had another very successful year at the Fair. At their October meeting held at the center, they had a White Elephant Sale. Donald LaBelle was auctioneer.

The Daughters of Israel Donor Luncheon was held on Wednesday, November 18th at the Center. Mrs. Ruth Gottlieb Moore presented a talk and showed slides on "Life of An American Housewife in Pakistan".

TEENAGE NEWS: Steven Cremer, son of Dr. and Mrs. Al Cremer was elected president of the freshman class at the University of S. C. He was also recently elected freshman cheer leader . . . Mark Coplan, son of Mr. and Mrs Edwin Coplan, has been elected president of the freshman class at Duke University. Joel Gottlieb, son of Mrs. Ruth Gottlieb Moore, has been selected to appear in Who's Who in American Colleges and Universities. Stephen Savitz presided over the S. C. Association of Student Councils held at Flora High School from October 12-14th. Mayor Pro Tem Rubin welcomed the group when they convened at the chamber of the House of Representatives.

Mrs. Sam Wengrow was again a ribbon winner at the Fair for the best decorated Anniversary cake, birthday, cake and novelty cake.

Norman Arnold was presented with a sterling silver award from the Calvert Distillers for outstanding sales accomplishment on behalf of the Ben Arnold Company . . . . The 1964 United Fund Campaign went over the top under the leadership of Irwin Kahn . . . . Bernard Levine was elected president and Meyer Love secretary of the Richland Mall Association . . . Dr. Joseph A. Klein was the speaker at the meeting of the Central District Dental Society which operates the Town Theatre.

The Center's Annual Cultural Film Festival began with "Girl With A Suitcase" shown on October 25th. The Second Film "Summerskin" was shown on November 15th.

The Anemone Garden Club met at the home of Mrs. Marvin

The Roanoke Newspapers

Sell This $865 Million Market

A 17-COUNTY MARKET WITH:
560,510 Population
$865,761,000 Buying Income

THE ROANOKE TIMES
•
The Roanoke World-News

TAKE IT EASY

Discover how much time you can save for lazy living by paying bills with First National checks!

The FIRST NATIONAL EXCHANGE BANK of Virginia

OFFICES IN BEDFORD • BLACKSBURG • BRISTOL • LEBANON
MARION • RICHLANDS • ROANOKE • SALEM • WYTHEVILLE
MEMBER FEDERAL DEPOSIT INSURANCE CORPORATION

Fuel Oil and Equipment Co., Inc.

DISTRIBUTORS OF

Phillips 66

• FUEL OIL FOR HOME AND INDUSTRY

Day and Night Delivery

DIAL DIamond 5-8866

2677 ROANOKE AVE. S.W. ROANOKE, VA.

• FEAST OF LIGHTS

CHANUKAH GREETINGS

The Caldwell Sites Co.

Roanoke, Va. Winchester, Va.

Caldwell-Sites' complete stock of all office equipment and supplies is "better-brand" merchandise—the best there is. We welcome the opportunity to serve you.

more and more selective women

are wearing

Natural Bridge®
SHOES

. . . for with Natural Bridge they've discovered they can have their slender, ultra-feminine styles *and comfort, too.* The secret is in the Natural Bridge natural fit . . . the gentle caress that's purposely put into every pair.

NATURAL BRIDGE,
Division of Craddock-Terry Shoe Corporation, Lynchburg, Virginia

Roanoke's
Leading
Funeral Director
Economical-
Dependable

JOHN M.
OAKEY INC.
Funeral Service
PHONE Diamond 3-4451

CHANUKAH
GREETINGS

Best
In
Television
and
Radio
CBS in Roanoke
WDBJ
960KC
and
WDBJ-TV
(Ch. 7)

VIRGINIA-CRAFTS
INCORPORATED
Keysville, Va.

For The Best In
CHENILLE BATH MAT SETS
AND SCATTER RUGS

CROWN COLONY CHENILLES

New York Sales Office
WALTER AND ROSEN
295 Fifth Avenue
Murray Hill 6-6424

Berry. Mrs. Bernard Lapidus presented a reading "Highlights of Medicine in Hadassah" at the combined Daughters of Israel — Hadassah Study Group.

Mrs. Helen Mendel, superintendent of the Ceramics Art Department of the Fair, announced the following winners: Miss Barbara Lapidus, for sculpture. In the junior group, Judy Fischman, Debbie Levine, Honorary mention was given to Joe Rosen.

The Beth Shalom Adult Education Group met at the Sunday School on the evening of November 1st. Rabbi Murray Gershon conducted "A Guide To Jewish Behavior". We had a good turnout and are looking forward to the next meeting.

Mazol Tovs to Mr. and Mrs. George Stein on the marriage of their daughter Susan, and to Mr. Mrs. Murray Riebman upon the birth of a son.

(Please turn to Page 29)

Meet A Beauty
By Ben G. Frank

NEW YORK — A 21-year-old beauty queen, now Miss Greater New York, soon will walk out onto a stage, graciously lift the sparkling crown from her head and place it on a new Miss Greater Gotham-town.

The ceremony certainly will have all the trappings of the end of a modern beauty contest: The bright lights, the whistles and applause, the popping flash bulbs, the quick-witted and inspiring master of ceremonies, the eager reporters waiting to pounce for breathless quotes and the "there-she-is" ballad.

Occasionally, however, a queen, who has a more-than-average story to tell and a desire to fulfill steps into the spotlight.

Miss Aliza Erber, Miss Greater New York, 1963-1964, survived World War II when most European Jewish infants did not. And one of the dramatic parts this native of Holland and resident of Israel in her youth would like to perform is that of Anne Frank in "Diary of A Young Girl."

Miss Erber was born in 1943 the year Nazi crematoriums were working full-blast in what was to end in the destruction of six million Jews.

The Erbers, like the Dutch family Frank, thought of one thing: survival. The family had agreed to split up. Bert Erber, Miss Erber's father, had escaped to Palestine and there joined the British Army. Desperate, Mrs. Erber hid her child with nuns in a convent outside her home town of Almelo, Holland. The mother was taken in by friends.

In 1944, the Allied Armies moved into Holland. Mrs. Erber, risking death, made her way into the sector of the Netherlands still occupied by the Germans and recovered her daughter. After the war, the whole family was reunited in Palestine.

Long before Miss Erber, now a junior at Hunter College, Bronx campus, was chosen queen of 12 million Greater New Yorkers during the preliminaries for the Miss Universe contest, she paid a visit to the Amsterdam hideout of the girl whose diary has stirred millions.

"I went there because in a way my famliy hid out also, though we were fortunate," said the dark brown haired, green-eyed Bronx resident. She recalls after seeing the dingy attic of the warehouse

NOW A . . .
SHERATON MOTOR INN

Sheraton - Monroe
Motor Inn
Franklin and Belvidere
RICHMOND, VA.

Telephone: MI 3-2831 Teletype: 703-649-3960

office building, her admiration for the Dutch girl increased.

"It's quite a shame anything like this had to happen," she declared.

"Coming out of the building, I was angry — angry that this happened. I detest wars," added the 5 foot, 4 inch, 110 pound student who is majoring in speech therapy and minoring in drama.

It was in Holon, Israel, that Miss Erber began at age 11 what she hoped eventually would blossom into a stage career. She was chosen for the lead part in an Independence Day biblical production. She soon joined B'matenu, the children's section of Habimah. When she was 15, she became a finalist in an Israel film company screening contest. The aspiring actress said the most embarrassing moment in her life occurred in 1959 when she had to tell the movie makers the family was leaving Israel. The Erbers were going to America.

"In Israel," commented Miss Erber, "it was very hard to make a living." Her father, a captain in the Israel Army, was constantly in the service and this worried Mrs. Erber, according to Miss Erbr. The latter added that her parents could not afford to send her and her sister to college in Israel.

How does a new arrival to American shores get to be a queen?

In Miss Erber's case, a boy she was dating at the time mailed her picture to the Miss Greater New York queen-seekers. At first, she said, she was angry with her former beau because she wanted to be an actress and she did not want to achieve this "by going around and showing her figure."

A beauty contest, of course, is quite an experience for any girl to go through, she pointed out. It includes, "shivering in bathing suits; going to bed at 10 p.m. during contest time," and of course remarks like, "She may be beautiful, but she probably has nothing in her head.'"

Most of the girls in the contest were models, she noted. "It was difficult to communicate with them," said the B-average student who added when she saw these model-types at the start of the pageant, she said to herself: "Forget it!" But the contest had its good side, she said. "I met all kinds of interesting people."

Crowned at New York's famous Latin Quarter, her year as queen had been spent cutting ribbons at supermarkets, waving to crowds from atop the back seat of convertibles and presenting trophies to victorious sportsmen.

(Please turn to Page 29)

Always there with your help

SUPPORT YOUR RED CROSS BLOOD PROGRAM

The Jewish Community mourns the passing of James G. McDonald, at the age of 77. Mr. McDonald, as the first head of the diplomatic mission to Israel from the United States, gave inumerable evidences of his friendship for the Jewish people.

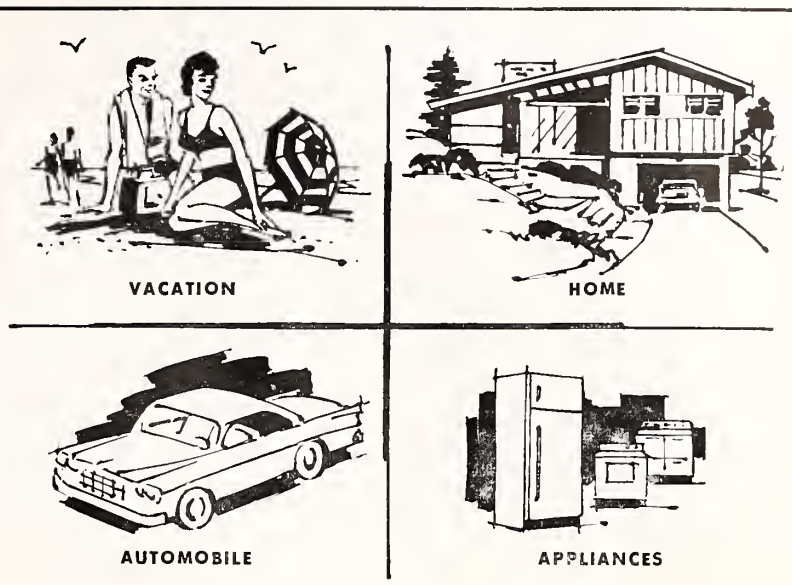

It's Wiser To Save First
But If Borrow You Must
See Mountain Trust

Successful saving means you can buy many good things in life and at the same time enjoy a feeling of financial security.

But remember, if borrow you must MTB will be happy to lend you money for any worthwhile purpose.

Mountain Trust Bank MTB

SOLID AND FRIENDLY AS THE MOUNTAINS OF VIRGINIA

MEMBER FEDERAL DEPOSIT INSURANCE CORPORATION
MEMBER FEDERAL RESERVE SYSTEM

Product of
RAINBO BREAD CO. ROANOKE, VIRGINIA

MICK
• OR •
MACK
STORES

Are the Fine Food Stores in Roanoke

★ Chanukah
FEAST OF LIGHTS

GREETINGS

Ideal Laundry & Dry Cleaners, Inc.

ROANOKE, VA.
"A Name in Quality Service Since 1906"
COMPLETE SERVICE
LUX LAUNDRY
STA-NU DRY CLEANING MIRZA RUG CLEANING
LINEN RENTAL SERVICE
UNIFORM RENTAL SERVICE

NORFOLK - PORTSMOUTH, VA.

• *FEAST OF LIGHTS*
CHANUKAH GREETINGS

W. D. SAMS & Son, Inc.

424 W. 21st Street Norfolk, Va.
PLUMBING — HEATING — AIR-CONDITIONING
RESIDENTIAL — COMMERCIAL — INDUSTRIAL

H. D. OLIVER
Established 1875

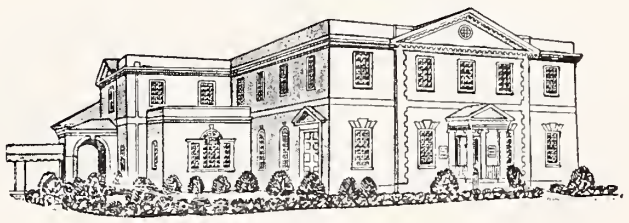

FUNERAL DIRECTOR
Colonial and Shirley Avenues Dial Norfolk MA 2-7353
NORFOLK, VIRGINIA

CAFFEE'S BAKERY
Portsmouth's Leading Bakery and Pastry Shop
COMPLETE LINE OF FANCY BAKED GOODS
PORTSMOUTH, VA.
425 County St. Portsmouth, EX 7-0753

CITY STEAM LAUNDRY and DRY CLEANING
Special 24-Hour Service On Men's Shirts—Cash and Carry
614 Middle Street Portsmouth, Va.
EX. 7-1251 1-Day Cleaning Service—Cash and Carry
3 Days Cleaning Service—Call For and Deliver

MEDLIN'S MEMORIALS
3800 King St.
Portsmouth, Va.
Phone EX 3-2621
* Monuments
* Cemetery Lettering
* Craftsmanship
* Garden Furniture

BRENNAN
Funeral Home
Directors and Embalmers
EXport 7-3851
711 Washington St.
PORTSMOUTH, VA.

NORFOLK, VA.

MRS. WILLIAM SCHWARTZ, Correspondent

The New Center Building Fund Campaign with Joseph Eichelbaum and Martin Sherman, Co-Chairmen is going "full speed ahead" to raise the necessary sum of money to complete purchase of the Norfolk Academy campus and remodelling of some of the structures on it. Projected plans for the new Norfolk Jewish Community Center have stirred and excited the entire Jewish Community. The Jewish Community Council held their annual meeting on November 8th at the Academy site to enable members of the community to view the future home of the Jewish Community Center and the Jewish Community Council.

Mrs. Raymond M. Fuoss, world traveler and teacher, was the guest speaker at the Norfolk Chapter of Hadassah donor luncheon on November 10th. She has been a member of the National Advisory Committee of the American Christian Association for Israel. Donor funds go to the Hadassah Medical Organization. The new Hadassah-Hebrew University Medical Center at Kiryat Hadassah in Jerusalem consolidates Hadassah's medical facilities in a modern building complex.

At a recent State-wide meeting on fund-raising, held in Williamsburg, Va., forty people discussed ways and means of doing a more effective job within their communities in behalf of Jewish organizations, including the United Jewish Appeal, which benefit from community-wide campaigns.

The Annual Veterans Day Dance of Old Dominion Post No. 158 Jewish War Veterans and the Ladies Auxiliary was held on November 14th. On November 11th, the Post and Auxiliary participated in the annual memorial observance. Mrs. Rose Schorr, National President of JWVA was guest of honor at weekend proceedings which included a State Department Seminar on Sunday.

The annual Chanukah Carnival sponsored by the Men's Club and Sisterhood of B'nai Israel Synagogue will be held Sunday, December 6th and promises many new attractions for young and old.

The Jewish Community Lecture Series sponsored jointly by Beth El Temple, B'nai Israel Synagogue, Chef Sholom Temple, Temple Israel and the Jewish Community center started the 1964-65 season highlighted by the personal appearance of Dr. Joyce Brothers. The popular Psychologist attracted a huge audience with her timely topic, "The Problems of Jewish Intermarriage."

Area Sisterhoods were pleased to welcome Mrs. Pearl Krauss to the Tidewater scene who has earned for herself the affection of sisterhood women everywhere through her record of outstanding service to National Women's League as a member of the National Committee Torah Fund.

BUY THAT ISRAEL BOND NOW!

Rabbi Emanuel S. Goldsmith of Halifax, Nova Scotia, has been named Associate Director of Program and Publications of the B'nai B'rith Youth Organization, announced David M. Blumberg, Nashville, Tenn., chairman of the B'nai B'rith Youth Commission.

Church Furniture
SUNDAY SCHOOL CHAIRS
REQUEST FREE CATALOG
FLOWERS SCHOOL EQUIPMENT CO., Inc. 327 W. Main, Richmond, Va.

MELVIN W. ESTES
BUY AT THE Esso SIGN
Servicenter
NOW LOCATED
2301 W. Broad St.
Phone EL 5-9715
RICHMOND, VA.

Broadway Observation Deck

By B. M. Conning

Fiddler On The Roof, starring Zero Mostel is a solid and resounding smash hit. Adapted from the Sholom Aleichem "Tevye" stories by Joseph Stein with music by Jerry Bock and lyrics by Sheldon Harnick under the super direction of Jerome Robbins, it makes for an enchanted night at the theatre. Read every synonym for magic. Read every synonym for wonderful. Apply those terms to **Fiddler On The Roof** and you might obtain a whit of an idea of how sensational this presentation is. Mr. Mostel gives one of the greatest and most endearing portrayals seen on Broadway within memory. His Tevye is touching, funny, darling and heroic. Producer Harold Prince and his talented cohorts have succeeded in maintaining the tenderness and compassion of the simple tales of Sholom Aleichem. No small feat this considering the magnification indigenous to the metaphorphosis from short stories to a full-blown Broadway musical. Everything about the production is just right. There is no conventional overture. There is no smash razzamatazz finale. Preponderance of critical appraisal was highly favorable. Kerr called it a "near-miss," an opinion I do not share. Other reservations were so minor that one can easily forget them. Although it was written in the Jewish ethos, **Fiddler On The Roof,** is of interest to all theatre-goers — regardless of creed. The little man on the roof playing the fiddle is going to sit there thru many seasons to come. **It is a must-see! L'Chaim!**

Ira Wallach's new play, **Absence Of A Cello,** is great fun. Produced by Michael Ellis and astutely directed by James Hammerstein in an excellent setting by William Ritman, the play might turn out to be a breadwinner. Mr. Wallach writes with dash and verve. He casts an extremely critical eye at the corporation image. He shatters the golden calf of Big Business with the stone tablets of literate satire. The evening abounds in intelligent humor. The work is impudent, bright, stimulating and absorbing yet underneath all of this is the crystal clear honesty of the playwright. There is a message in this funfest but it never gets in the way of a cheerful evening. The cast simply couldn't be better. Fred Clark, Ruth White, Ruth McDevitt, Mala Powers, Charles Grodin, Murray Hamilton and Lee Kurty all perform felicitously.

The David Merrick-Gerry Raffles production of **Oh What A Lovely War** the first British import of the new season is a bravura attraction. I found it to be provocative, shrewd and highly entertaining. History has been converted into a harlinquinade underscoring the utter senselessness of war. **Oh What A Lovely War** is not a conventional musical. It is surrealist and sardonic. The creation of a musical based on the imbecilic blunders of World War I is a colossal feat. That she accomplished it with brightness, delightful informality, humore and inventiveness reflects great credit on director Joan Littlewood. **Oh What A Lovely War** isn't everybody's fish and chips but I hope it will stay with us for a long, long time. With David Merrick guiding its destiny I suspect that it will.

We have had the Peking Man; the Piltdown Man; the Rhodesian Man; the Neaderthal Man; the

"Nothing To Sell But Fast Service"

• OVERNITE
Transportation Co.
1100 Ninth St. Road
RICHMOND, Va. • BE 3-9611

Norfolk, Va.

Kirk Sterling
BRACELETS

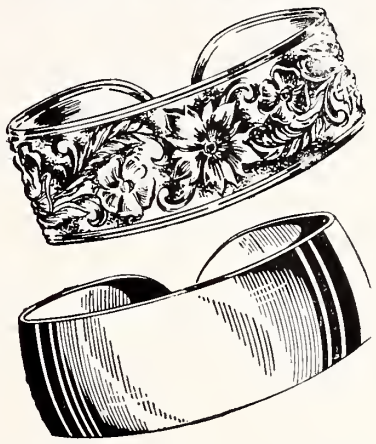

Repousse' Bracelet $6.75
Plain Bracelet 6.00
Federal Tax Included

Crafted by Kirk, America's Oldest Silversmiths, these lovely bracelets are of substantial weight and unusually fine finish. Repousse' is the original Kirk flower and foliage design. The plain is ideally suited to our fine engraving. Both are wonderful gifts for any occasion.

D. P. PAUL CO.
Jewelers - Silversmiths
231 Granby St. Norfolk 10, Va.

"The Place to Save"
"The Place to Borrow"

NORFOLK FEDERAL
Savings & Loan Association

239 Main St.	NORFOLK, VIRGINIA
7420 Granby St.	NORFOLK, VIRGINIA
600 Court St.	PORTSMOUTH, VIRGINIA
105 Janaf Shopping Center	NORFOLK, VIRGINIA
2008 Cromwell Drive	NORFOLK, VIRGINIA

Please Patronize Our Advertisers

• CHANUKAH
• GREETINGS

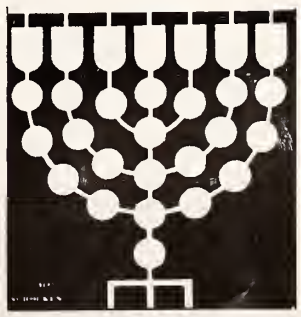

FROM

VIRGINIA PILOT
ASSOCIATION
NORFOLK, VIRGINIA

G. ALVIN MASSENBURG
President

NEWPORT NEWS - HAMPTON
ALEXANDRIA - PHOEBUS, VA.

The 1965 BUICK

- Buick's finest . . . the Electra 225
- Buick's smartest . . . the LeSabre
- Buick's liveliest . . . the Wildcat
- Buick's sweetest . . . the Skylark
- Buick's thriftiest . . . the Special

OPEL—Europe's most distinguished ECONOMY Car

TEMPLE MOTOR COMPANY
ALEXANDRIA, VIRGINIA

KI 9-1265 Est. 1860
JAMES HENRY BEACH and SONS
Sheet Metal Work
210 King Street ALEXANDRIA, VA.

Dy-Dee Wash
424 CATALPHA AVE. HAMPTON, VA. CHestnut 4-2041
NORFOLK DIAL MADISON 5-0243
As a member of the National Institute of Diaper Service, our diapers are under "National Laboratory Control" — periodically checked by chemists — bacteriologists — to maintain 100 per cent safety.
Only this diaper service . . . no other . . . brings you Baby Talk.

The EDWARDS Co. Inc.
COAL -:- FUEL OIL
PRINTED METER DELIVERIES
PHONE CH 4-8484 NEWPORT NEWS, VA

Lay's
FRITO - LAY, INC.
1827 N. Hamilton Street
RICHMOND, VA.
Manufacturers of
Lay's Potato Chips
Fritos—Corn-Chips

SKILLED NURSING CARE
AGED + INVALIDS

24 Hours Daily Professional Supervision
CHRONICALLY ILL
- Nutritious Food by Trained Dietitian
- Automatic Litter-size Hydraulic Elevator
- Sprinkler System Throughout Building
- Trained Staff of Nurses and Orderlies

Bernard Maslan, *Administrator*
Terrace Hill Nursing Home
2112 Monteiro Ave.,
Richmond, Va. MI 3-2777

Cro-Magnon Man; the Boskop Man; the Wadjak Man; the Talgain Man and it now appears that we are in the Age of the Saul Bellow Man. Mr. Bellow, who received volcanic praise from the literary savants from his recently published novel "Herzog" ventured into the theatre with his new play **The Last Analysis**. The central character of the play Philip Bummidge (born Bummovich) and Moses Elkanah Herzog the protagonist of the novel are one and the same man. Both are trying to find themselves. Both are seeking the road to salvation. Both are Saul Bellow talking to himself. **The Lsat Analysis** concerns itself with a has-been nenroite comedian (Sam Levene) who is so "gone" on amateur self-analysis that he spends his last $30,000 to present on closed television an enactment of his life from the present backward to his foetal state. This is piped in to a meeting of the American Psychiatric Association. The piece is truncated and diffused. It is abstract in the extreme, failing to create any emphathy one is always on the outside looking in. It is a psyhco-analytic Alice-in-Wonderland. Saul Bellow, power that he is in the world of letters has not yet mastered the craft of playwriting. His dialogue is too often of the printed page not of the stage.

There are great moments of hilarity and wildness; there are times of intense symbolism (the depiction of Bummidge in his mother's womb is fantastic invention); there are periods of unadulterated caricature and there are flashes of deep emotion. Put these all together, mix well, blend carefully and you have witches brew of — what? It is quite possible that **The Last Analysis** might become "the thing to see" for a short time but it won't survive for very long. As I left the theatre a line from one of Anna Russell's spoofing songs kept running through my mind — "Bats in the belfry! Bats in the belfry! Heigho Sigmund Freud."

That incredible impresario Sol Hurok in addition to bringing us concert attractions and ballet has now invaded the precincts of Broadway with the 2nd British import of the current season. **Cambridge Circus**. Together with David Black and in association with Jay Julien and Andre Goulston, Mr. Hurok has presented a beautifully wrapped gift package to the Main Stem. **CAMBRIDGE CIRCUS** with a cast of five remarkably talented males and one comely female is a refreshing and inescapably engaging revue. It is not quite up to **Beyond The Fringe** that Alexander Cohen brought us several years back but 'twill serve — and serve well. Paced far more slowly than the usual American entertainment of this type, it nevertheless abounds in keen humor and hands out laughs — belly laughs — without stinting.

Do Your Part!
Contribute to the North Carolina Home for the Jewish Aged

The establishment of the National Association of Orthodox Synagogue Administrators by the Union of Orthodox Jewish Congregations of America has been announced by Moses I. Feuerstein of Brookline, Mass., national president of the UOJCA.

TARRANT PRESCRIPTION DRUGGISTS
MOTORCYCLE DELIVERY
Foushee and Broad
MI 3-3469 Richmond, Va.

Dividend-Paying Fire and Auto Insurance
Phone KIng 9-0744
Julian T. Burke, Inc.
218 King Street
ALEXANDRIA, VA.

Newport News, Va.

MRS. MARTHA B. SHAPIRO, Correspondent

Joan Caloa, Director of the National Council of Senior Citizens, presenting a charter of membership in the National Council to Kenneth Arch, president of the local group. Left to right: Mrs. Mae Markowitz, Financial Secretary; Samuel Mirmelstein, 3rd Vice-President; Mrs. Rose Garfinkel, 1st Vice-President; Mrs. Belle Ruben, 2nd Vice-President; Mr. Caloa; Mr. Arch; Mrs. Harry Marks, Treasurer; Mrs. Jenny Weger, Recording Secretary.

The Jewish Community Center Film Classics Club begins its Sixteenth Series on January 30, 1965. Mrs. Marvin Mazur, chairman and her committee have selected six outstanding films, opening with "Mexican Bus Ride", a Spanish film and winner of the Grand Prix at Cannes. On February 13, "La Belle Americaine", a French comedy will be presented, followed by "The Savage Eye" (American) on February 27. The remaining films are: March 27 — "The Bicycle Thief" (Italian), April 24 — "My Six Convicts" (American); May 8 — "Beauty And The Devil" (French). All are award winning films. A coffee hour and discussion follow each showing.

Leonard and Jay Gordon, Co-chairmen of the Jewish Community Center Golf Tournament, have lined up the matches and the 1964-65 tournament is now in progress. An awards banquet will be held at the completion of the tournament.

The 1964-65 Men's Bowling League of the Jewish Community Center has been organized. Anyone interested in joining a team may call the Center or Jack Goldberg, chairman.

Two active young peoples' groups are the A. Z. A. for boys and the B. B. G. for girls. The meetings are held on Sunday afternoons at 2:30 p. m., with Ted Baer as advisor for the A. Z. A. and Mrs. Charles Braslow and Mrs. Rosalie Stein, advisors to the B. B. G. Come and join these groups at the Jewish Community Center.

Heartiest congratulations to the following on their recent bar mitzvahs:

Jimmy Lee, son of Mr. and Mrs. Martin Lee; David Dorn, son of Mr. and Mss. Samuel Dorn; Jay Epstein, son of Mr. and Mrs. Jack Epstein; Neil Rosenbaum, son of Mr. and Mrs. Donald Rosenbaum.

• CHANUKAH
• GREETINGS

The Feast of Lights"

HOTEL LANGLEY
AND
COFFEE SHOP
HAMPTON, VIRGINIA

USE CHRISTMAS SEALS

FIGHT TUBERCULOSIS
and Other Respiratory Diseases

Hampton-Phoebus-Newport News, Va.

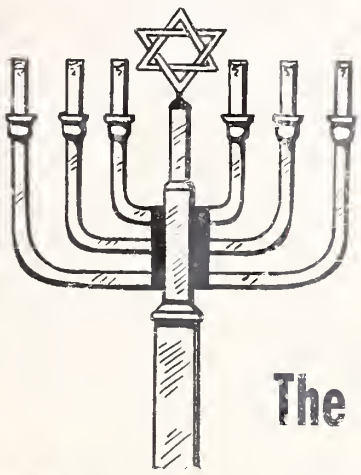

FEAST OF LIGHTS
• CHANUKAH
• GREETINGS
FROM
The Entire Personnel Of

WGH
Serving the Hampton Roads Area with AM and FM

The Daily Press and Times-Herald
"Hampton Roads Newspapers"
Newport News and Hampton, Virginia

CITIZENS MARINE JEFFERSON BANK
Member Federal Deposit Insurance Corp.
• WASHINGTON AVE. at 25th STREET • NEWMARKET SHOPPING CENTER
• WARWICK SHOPPING CENTER • SHERWOOD SHOPPING CENTER
Serving the Peninsula 72 Years

• Chanukah Greetings
"The Feast of Lights"

R. F. Slaughter Lumber Corp.
Dealers and Manufacturers of
Lumber, Millwork and Building Materials
Phone PArk 2-4381 PHOEBUS, VIRGINIA

AKERS BEVERAGE CO.
128 24th Street NEWPORT NEWS, VA.
• What'll YOU Have? "Original"
Pabst Blue Ribbon Beer
Hamm's Beer

Harrisonburg - Emporia - Petersburg
Fredericksburg - Charlottesville, Va.

CHANUKAH

GREETINGS

"The Feast

of Lights"

THE FIRST NATIONAL BANK

Organized 1865

Harrisonburg, Virginia

The oldest and largest bank in the entire area that renders all banking services.

SHENANDOAH'S PRIDE

. . . DAIRY PRODUCTS

The Valley of Virginia

Cooperative Milk Producers Association

HARRISONBURG, VIRGINIA

We Work for Those Who Love and Remember . . .

W. A. HARTMAN MEMORIALS

All Work Guaranteed — Reasonable Prices

459 Noll Drive — Harrisonburg, Va.

1301 E. Market St. — Charlottesville, Va.

Hostetter's Drug Store, Inc.

PRESCRIPTION SPECIALISTS"

103 S. Main St. **Dial 4-7368**

HARRISONBURG, VA.

CITY LAUNDRY

. . . for Our Twin Service in Charlottesville . . .

"Just Dial 295-9136

& DRY CLEANERS

THREE STAGES OF FREEDOM

By Rabbi Samuel Umen

The month which is at the head of the Hebrew calendar is Nisan. Nisan was chosen to be the first month, because it marks the deliverance of the Jews from the House of Bondage. In Nisan the Jews became a free people. Referring to Nisan, the Torah says "This month shall be unto you the head of the months" (Exodus 12:2). In other words, you will count your days, your months, your years, from the day you became free. The Torah stresses the value of freedom, because freedom belongs to the essence of human personality. A human being deprived of his freedom — that is one who is enslaved — is incomplete.

But what do we mean by Freedom? Can it be defined? Freedom is a complex many faceted concept. It is an idea which varies in meaning from age to age and from one civilization to another. How one views freedom depends largly upon the individual and the stage of civilization to which he belongs. Freedom to the benighted and to the enlightened mind cannot and do not mean the same thing.

But whether one is educated or ignorant, freedom is essential to his physical as well as mental being. Without freedom the soul is marred. Without freedom one is limited to his instincts. Without freedom, imagination is thwarted, vision discouraged, the inner drive deadened.

Now, while freedom is an illusive term, yet we are able to discern three defintie stages of enslavement and therefore three different types of Freedom.

The first stage of freedom that man achieves is when he frees himself from the enslavement, fear and grip of Nature. The battle of primitive man is against the forces of nature. Once he emancipates himself from Nature's hold and becomes its master, he simultaneously acquires the first kind of Freedom — which is FREEDOM FROM NATURE.

As primitive man ceases to wander upon the face of the earth settles in one place, begins to cultivate the soil, establishes an organized form of life — man enters upon the second stage of Enslavement, He is now enslaved by the more powerful in his group who arbitrarily lay down the laws for all to live by and punish all who disobey.

At this point, man's battle is against his brother man. He seeks freedom from the rule and dictates of a ruler or rulers not of his choice and from strictures and limitations upon his life — not by his agreement. This battle has been going on for centuries. In some cases man has succeeded in wresting from his brother — the freedom that is due to him; in many instances the battle is still in progress. Those who gained their freedom from their fellow man, are enjoying the second stage of freedom — which is FREEDOM FROM MAN.

The worst form of enslavement is that which man experiences from himself. This self imposed enslavement is due to the lack of values, or the pursuit of the wrong ones, a life without direction without meaning or purpose. This form of enslavement is not easily or always recognizable. Man knows when he is dominated by Nature, he also knows when his fellow man dominates him, but few are the individuals who become aware that they are their own enslavers. He who succeeds in throwing off the self imposed yoke of servitude — the cruelest and trickiest of all forms, he acquires the highest form of Freedom — FREEDOM FROM ONESELF.

Passover, the festival of freedom, reminds us that ours alone is the privilege and joy of true freedom —FREEDOM FROM ONESELF.

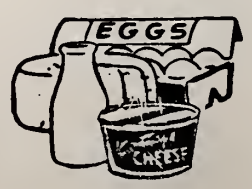

YOUR LOCAL DISTRIBUTORS OF
Quality Dairy Products

Farmers Creamery Company, Inc.

FREDERICKSBURG, VA.

MEET A BEAUTY

(Continued from Page 23)

However, to Miss Erber, studying is more important than handing out garlands of flowers or planting kisses on car-race drivers. She has acted in a number of plays at Hunter and her theatre work there includes make-up and stage managing. Although she is now directing a play at the college, she finds time to be active in the school's B'nai B'rith Hillel Foundation, the Student Zionist Organization and the Israel Folk Dance Club.

Miss Erber also has her ideas on the proper use of cosmetics. "Don't wear it all the time," she advises American females. "Wear make-up that fits and wear it in moderation," proclaims the queen. This advice, moderation, also is handed out for hair styles.

How has she reacted to America? "It's a rich and friendly country," she declared. She said many young people here "take things for granted. Many can't comprehend," she continued "doing physical labor," although she agrees there are exceptions.

Her family is an acting family. A cousin of her grandfathers is Hollywood composer, Max Steiner. Her European relatives were on the stage and in the opera.

Looking forward to a career in acting, she repeats what many before her have said: "Acting is rough, but exciting and rewarding." And already she says, by heart that famous theater slogan "There's No Business Like Show Business."

Columbia, S. C.

(Concluded from Page 21)

We wish a speedy recovery to Mrs. Bess Circus who underwent an operation recently.

Our condolences to Mr. and Mrs. Mike Ronberg whose daughter Sandra was killed in Hillsborough, New Jersey in a parachute jump. Also to Miss Edith Morris upon the loss of their sister in New York City. Our sympathies go to Mrs. Hyman Polan, Mrs. Lawrence Weintrabb (Sylvia Polan) and Miss Irene Polan upon the loss of husband and father.

Columbia was shocked at the death of Nathan Sanborn who had been proprietor of Palmetto Leather Company since 1936. Surviving are his wife, Mrs. Madeline Shensky Sanborn, a daughter, Mrs. Harold Black of Savannah, and a son Samett Sanborn of Cloumbia.

NEW U. J. A. COMMITTEE

UJA general chairman Joseph Meyerhoff has announced that the United Jewish Appeal is establishing a National Committee as a permanent part of its organizational structure. The committee, he said, was being formed for three major purposes: augmenting the natoinal ledaership by broadening the base of leadership in the local community campaigns, maintaining a close liason between the UJA national headquarters and the local groups and developing a corps of speakers capable of transmitting to their home communities the constantly changing picture of Jewish life in Israel and other everseas area.

Do Your Part!
Contribute to the North Carolina Home for the Jewish Aged

ATTENTION! WOMEN'S ORGANIZATIONS!
Is your Sisterhood or Hadassah taking advantage of this easy fund-raising plan? Obtaining subscriptions for THE AMERICAN JEWISH TIMES-OUTLOOK is an easy way of raising money for your projects or general fund. Mail in your list of suscriptions your workers sell. We will send our a check in full for 50% of the total amount. You do not have to collect. We will bill them. Address The American Jewish Times-Outlook, 530 Southeastern Building, Greensboro, N. C.

OVER A CENTURY OF SERVICE
J. T. MORRISS & SON, INC.
Funeral Directors
Adams and Wythe Sts.
REgent 3-8511
PETERSBURG, VA.
W. Broadway & 9th Ave.
GLenview 8-8516
HOPEWELL, VA.

• CHANUKAH
• GREETINGS
FEAST OF LIGHTS
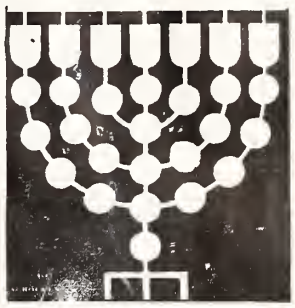
BURTON P. SHORT AND SON
Petersburg, Virginia

• CHANUKAH
• GREETINGS
"The Feast of Lights"
AND BEST WISHES FROM
RICHARD WINE CELLARS, INC.
PETERSBURG, VIRGINIA

Season's Greetings
"Your Financial Friend"
THE CITIZENS NATIONAL BANK
EMPORIA, VIRGINIA
Serving this community since 1897
Member FDIC

GOOD GAS SERVICE
• MAKES
• WARM
• FRIENDS
Petersburg-Hopewell Gas Company
PETERSBURG—HOPEWELL
COLONIAL HEIGHTS

Chanukah Greetings
"The Feast of Lights"
City Savings Bank & Trust Co.
PETERSBURG, VA.
OPERATED UNDER THE STATE BANKING DEPARTMENT

Danville, Va.

First Federal Savings & Loan Assn.

DIRECT REDUCTION

Home LOANS For
- Building
- Repairing
- Modernizing

INSURED SAVINGS

LANDON R. WYATT, *President*

JOHN G. EANES, *Secretary-Treasurer*

Phone SWift 2-7125

705 Main Danville, Va.

BLACKWELL MOTOR CO.

RAMBLER SALES

NEW & USED CARS BEST TRADES

Service Department

"Serving Danville Since 1940"

318 Floyd Street and 2373 Riverside Drive

Office SWift 2-7411 Used Car Lot SWift 2-7413

DANVILLE, VIRGINIA

Country Club Dry Cleaners

JAMES HOLLIE, *Owner*

Complete Dry Cleaning and Laundry Service

Save on Cash & Carry S&H Green Stamps

Pick-Up & Delivery Service

1-Day Service on Cleaning

1485 W. Main Ext. Danville, Va. SW 2-9331

DANVILLE ELECTRIC CO., INC.

ELECTRIC CONTRACTORS

- Commercial
- Industrial
- Municipal
- House
- Home Repairs
- Install
- Repair
- Relocate

24-HOUR SERVICE

210 Craghead St. DANVILLE, VA. SW 2-7022

LINK SECURITY SERVICE

Night Security Patrol Service - Security Guards

- Maximum Factory Security
- Business Security
- Residential Security
- Security for Colleges & Schools

All Men Employed are Bonded

24 Hour Emergency Service

DIAL SW 2-2809—If no ans. call SW 2-4032

3232 Riverside Drive Danville, Va.

CHARLESTON, S. C.

David Pearlman, son of Mr. and Mrs. Gus Pearlman, was bar mitzvah at Temple Emanuel on October 30-31. Following the service, an Oneg Shabbat was held, and on the night of October 31, a reception and dance was held at the Fort Sumter Hotel.

Out of town guests included:

Mr. and Mrs. David Bernstein, Mr. and Mrs. Walter J. Bernstein, Mrs. Claire Bernstein, Mr. and Mrs. Martin Bernstein, Miss Rachel Bernstein, Margaret Bernstein, Sara Bernstein, Stephen Bernstein of Greensboro, N. C.

Mrs. Irving Weisler, Ricky Weisler, Ann Weisler and Paul Weisler of Salisbury, N. C.

Dr. and Mrs. Elmo Scoggin, Wake Forest, N. C.; Mr. and Mrs. David Abrams of Athens, Ga.; Mr. and Mrs. E. B. Bernstein, Tampa, Fla.

The Bar Mitzvah of Stuart Levkoff, son of Mr. and Mrs. Hyman J. Meddin took place Friday evening, November 13th at Temple.

The Bar Mitzvah of Jonathan David, son of Mr. and Mrs. Irving M. Robinson took place Saturday morning, October 24th at B'rith Sholom Beth Israel Synagogue.

The marriage of Miss Joan Bernstein to Mr. Aron Breslow of New Canan, Conn. took place October 11th at B. B. Jacob Synagogue in Savannah, Ga. Miss Bernstein is the daughter of Mr. and Mrs. Beryl Bernstein of Savannah. Mrs. Bernstein was formerly Miss Miriam Jacobs of Charleston, S. C. They are now residing in Stamford, Connecticut. Mr. Breslow is the son of Mr. and Mrs. Mike Breslow of New Canan, Conn. Mrs. Breslow is formerly from Savannah and was Miss Pearle Kamkipper.

In observance of Jewish Book Month, the Sisterhood of the Brith-Sholom-Beth Israel Synagogue heard a review of "The Jews of Charleston," Nov. 3 in the social hall.

Mrs. Hirsh Galinsky presented the review and Mrs. Jan Karesh lead a discussion on "The Jews of Charleston Today."

Danville Printing Co., Inc.

W. S. BASS

312 Patton Danville, Va.

GATEWAY COAL COMPANY

Prompt - Courteous Delivery

SW 3-2611

432 S. Main Danville, Va.

COLLINS FRUITS & VEGETABLES

"The Sign Of The Big Red Apple"

SW 2-8512

Rt. 8, East Danville, Va.

DODSON'S RADIATOR SERVICE

AUTO - TRUCKS - TRACTORS INDUSTRIAL

SW 3-5731

592 Court Danville, Va.

OSCAR G. EVANS INSURANCE AGENCY

Insurance Of All Kinds

Real Estate

SW 2-8711

753 Main Danville, Va.

Follow The Crowd to Sherwood Pastry Shop

Open 7 Days A Week

8 A.M. to 9 P.M.

Open Sunday 10 A.M. to 8 P.M.

To Get Your Delicious "Lip Smacking Good"

FRIED CHICKEN

In A Box To Take Out!

Now you can pick-up your complete meal at

Sherwood Pastry Shop

SHOPPING CENTER SHERMAN VILLAGE

148 Arnett Blvd.

Dial SW 3-3314

DANVILLE, VA.

EDITORIALS

(Concluded from Page 2)

The cost of the five-year plan — $127,600,000 — is small enough when weighed against the individual and national cost of existing "as a nation divided between those who have and those who lack, education. This situation holds grave peril for our future."

Those were words gravely uttered by Prime Minister Levi Eshkol during an address to the UJA National Campaign Cabinet last June. At that time he also expressed the hope that the Israel Education Fund would "adopt a practical program to help solve this problem."

That hope has now been met. The program exists. It is up to us, the Jews of America, to see that it is put into full effect.

We have met, and will continue to meet the challenge of ongoing immigration to Israel. Because immigration would be hollow without absorption, we have met and will continue to meet that challenge as well. Now, knowing that there can be no meaningful immigrant absorption without the fullest possible education for all, we must meet the new challenge decisively and resoundingly, through our support of the Israel Education Fund.

Mrs. Harry Appel and Mrs. Joseph Dwork, president and first vice president of the sisterhood, attended the 41st national convention of the Women's Branch of the Union of Orthodox Jewish Congregations of America, which took place in New York City Nov. 8-10.

Thomas J. Tobias has been elected president of the Carolina Art Association.

He succeed Henry P. Staats, who served two one-year terms as head of the association which operates the Gibbes Art Gallery.

The Senior Board of Rivers High School has elected Bobby Pearlman president. Bobby, in addition to being junior class president last year, is a member of the Honor Society, Key Club and Quill and Scroll. He also holds the distinction of being one of two National Merit Scholarship finalists at Rivers.

Rabbi Jordan I. Taxon of Columbus, Ohio has begun duties as Spiritual leader of Synagogue Emanu-El. Rabbi Taxon was educated at Ohio State University,

(Please turn to Page 52)

United States Supreme Court Justice Arthur J. Goldberg was installed as Chairman of the Board of Overseers of the Jewish Theological Seminary of America on November 15, immediately following his appearance on the Eternal Light program on NBC-TV.

CHARCOAL STEAK AT ITS BEST

Private Dining Rooms for Civic Club Meetings

Wedding Receptions

Private Parties

Accommodations 1 - 215

CHARCOAL HOUSE Restaurant

U.S. Rts. 29-A & 58

Phone SW 2-4733

RIVERSIDE CENTER • DANVILLE, VIRGINIA

U. S. Routes 29A and 58

Phone 792-4733

S. N. SHAIP
Owner

Edwards Radio & TV Service
TELEVISION SALES & SERVICE
On Any Make Or Model
758 Loyal DANVILLE, VA. SW 3-2925

CRESS TILE & MARBLE COMPANY
Commercial - Residential Contractors
1/3 Century Experience in Ceramic Tile, Marble and Terrazzo
FREE SW 3-3443 *ESTIMATES*
127 Tunstall Road Danville, Va.

Auto Trim Shop
Tailor Made Auto Seat Covers and Upholstering
- CONVERTIBLE TOPS
- FLOOR MATS
- HEADLINERS
- FURNITURE - HOUSEHOLD

CALL SW 2-2315
720 Wilson
DANVILLE, VA.

Auto Upholstery & Glass Shop
One of the Largest Selections of Fabrics in Town
Custom Made Convertible Tops - Auto Seat Covers
Custom Tailored to Your Car
Plastics — Fiber
SW 2-6253
701 Loyal
DANVILLE, VA.

G M SALES, INC.
WE BUY & SELL NEW & USED FURNITURE - APPLIANCES
SW 2-8821
208-210 Main Danville, Va.

Heatane L-P Bottled Gas
Bottled and Bulk Gas Appliances
Metered Heatane Gas Service
24 Hr. Emergency Service
Radio Dispatched Trucks
Dial SW 3-2144
DAY OR NIGHT
Bottled Gas Co. Of Danville
2515 Riverside Drive
DANVILLE, VA.

Brooks-Anderson Insurance Agency
General Insurance
Specializing
Auto and Fire
Liability & Workman's Comp.
Accident - Health
Burglary - Hail - Bonds
Security Bank Building
SW 2-5846
DANVILLE, VA.

B. D. Allgood Plumbing & Heating Contractor
Nationally Advertised Plumbing & Heating Materials
"It Pleases Us to Please You"
155 Lynndale Drive
SW 2-5421
DANVILLE, VA.

H. W. Brown
WE TELEGRAPH FLOWERS
FLORIST
Established 1883
Floral Designing - Cut Flowers
Potted Plants
Dial 793-9122
T. T. & Myrtle Shadrick, Owners
431 Chestnut St.
DANVILLE, VA.

W. R. Cifers
CONTRACTOR
Residential - Commercial
* Remodeling
* Roofing
* Siding
SW 2-9203
165 Piney Forest Road
DANVILLE, VA.

DANVILLE-MARTINSVILLE, VA.

Our Best Wishes for A Happy Chanukah!
"THE FEAST OF LIGHTS"

MARTINSVILLE
Novelty Corporation
Table Manufacturers
Since 1929
MARTINSVILLE, VIRGINIA
New York Representative
HOBEL BROS
206 Lexington Avenue
Permanent Exhibits
New York Furniture Exchange New York
American Furniture Mart Chicago, Ill.
Southern Furniture Exposition Building—High Point, N. C.

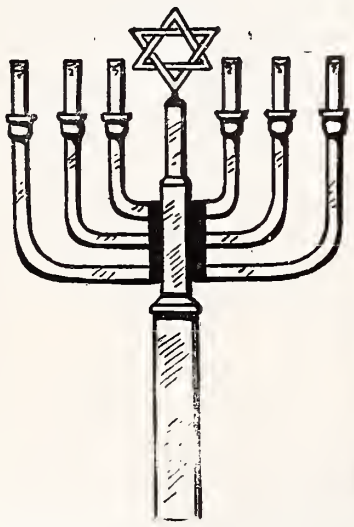

FEAST OF LIGHTS
• CHANUKAH
• GREETINGS

LEE TELEPHONE COMPANY
MARTINSVILLE, VA.
"Through Service We Grow"

THE FIRST NATIONAL BANK
of Martinsville and Henry County
• Martinsville • Fieldale
• Collinsville • Druid Hills • South Office

Feast of Lights
Chanukah Greetings . . .
Southwestern Virginia Gas Co.
MARTINSVILLE, VA.

W. D. ROWE CO.
E. W. MYERS, *Pres.-Treas.*

Monuments of Distinction
2322 N. Main St.
DANVILLE, VA.

People In The Limelight

(Concluded from Page 16)

when your reporter chatted with his wife about hobbies, she said, "Jan Peerce is my hobby!"

Devotedly, he added, "She has played an active part in my development and career. And helps me in making decisions and is a great asset in my career."

This rapport has been apparent ever since he met his wife-to-be when she was eight-years-old. However Mrs. Peerce confided that "I didn't really fall in love with him until I was fourteen." Later on, they eloped — much to the chagrin of their parents, who felt they were too young to marry. (They now have a son and two daughters of whom they are very proud.)

At present, Mrs. Peerce is chairman of the Women's National Bonds for Israel Drive, and has been so for the last three years; an activity that takes her on a speaking tour of from thirty to forty U. S. cities ach year.

Success at the Metropolitan can mean $1,000 to $2,000 a performance to its "name singers"; and payment is made in a most unique manner. For the singers receive their fee during the opera — either after the first or second act. However Peerce has never accepted his check — himself — until after the opera. Instead, his wife — or "dresser" — takes and keeps it until then.

"This is not a superstition, as he is not a superstitious person;" she hastened to assert, humorously, "although he won't walk under ladders etc."

And there are numerous aspects to an "artists's world." Many entertainers, for various reasons, will not dine before "doing a show." Discussing his own epicurean habits, Mr. Peerce said, "I don't eat much before a performance. But afterwards, I have a craving for sweets. Probably because so much energy is burned up performing on stage."

However your writer surmises that he likes "sweets" other times too; for as he was being interviewed, he was having vanilla and chocolate ice cream; and then joined me in demolishing a box of his delicious "chocolates."

Opera tenors have the reputation of being temperamental. But Mr. Peerce is friendly, "down-to-earth"; a voluble conversationalist. And the Peerces are the kind of people that one looks forward to seeing again!

S. W. Va. B'nai B'rith

MRS. SIDNEY J. LENETT, Correspondent

The Southwest Virginia B'nai B'rith men and women met Sunday, November 8 at the George Wythe Hotel, with an unusually large attendance. We had as our guest three girls and three boys representing the Radford College Virginia Polytechnic Institute Hillel, and their Hillel advisor, Dr. Seymour Kalison and Mrs. Kalison. Also visiting us were several V. P. I. students who are here from Israel, studying at V. P. I.

A most enjoyable program on Chanukah was presented by our B'nai B'rith Youth Organization, telling of the story of Chanukah, and the lighting of the Menorah.

We are sorry to report that Mrs. Nathan Potolsky is still very ill at Duke University Hospital in Durham, N. C.

Miss Bessie Perelman of Galax has been ill but is improving some.

Mr. and Mrs. Leo Shankman of Marion, Virginia were recently in New York to attend the Bar Mitzvah of their nephew.

Mr. Arthur Centor's mother, Mrs. Golinki, who has been visiting the Centors in Marion, Va. for the past four months, has now returned to her home in Israel.

Do Your Part!
Contribute to the North Carolina Home for the Jewish Aged

McKee Funeral Home
INCORPORATED
Funeral Directors
24-Hour Ambulance Service
Phone ME 2-3466
MARTINSVILLE, VA.

William B. Furie Now Executive Director Of The NCAJM

Left to right: I. D. Blumenthal, chairman of the board of the North Carolina Association of Jewish Men; Dr. King West, Professor of Religion, Catawba College; Dr. William Furie; Philip Datnoff, president of the N. C. A.J.M.; Leon Blaustein, co-chairman of the regional meeting. William Schwartz, (not in picture).

The North Carolina Association of Jewish Men, under the leadership of its new president, Philip Datnoff, of Hickory, took another step forward in its unfoldnig program on the weekend of November 1. On that date, in accordance with a resolution adopted at the Winston-Salem Annual Meeting, the Association held its first regional meeting in Wrightsville Beach, as a service to the Jews of the south and eastern parts of the state. Leon Blaustein and William Schwartz, of Wilmington, were co-chairman of the sessions that took place Saturday evening and Sunday at the Blockade Runner Motor Hotel.

On Sunday morning, the Executive Committee of the Association met. Among other actions, it unanimously passed a resolution expanding the scope of duties and responsibilities of Dr. William B. Furie, until then Director of the Circuit Riding Rabbi Program, to include administration and direction of the entire program of the Association. The Executive Committee, therefore, changed Dr. Furie's title to Executive Director of the North Carolina Association of Jewish Men.

The ten-point program of the Association was described, reported on, discussed and planned for. Members and friends were introduced to the new Circuit Rider of the southeastern circuit, M. Reuben Kesner. Mr. Kesner gave a vivid and encouraging report on activities of the communities which he serves: Jacksonville Lumberton, Wallace, and Whiteville — on a ten-visit-per-month basis. Dr. Furie, whose circuit embraces the rest of the state, filled in on the services performed throughout his ministry. He explained that the circuit services gave priority to Jewish teaching and pastoral needs of the Circuit Riding Rabbi communities and to

Ask For FAULTLESS Dairy Products

Fresher because only FAULTLESS Products are Made Here in Danville

DANVILLE DAIRY PRODUCTS CO.

Phone SW 2-2515

DANVILLE, VIRGINIA

HAPPY HANUKKAH

ORKIN ®

SINCE 1901

ORKIN EXTERMINATING CO., INC.

World's Largest Pest Control Company

CHANUKAH GREETINGS

Feast of Lights

SECURITY BANK and TRUST COMPANY

- Main Office — 524 Main Street
- Branch Office — Riverside Drive
- Branch Office — Ballou Park

"Large enough to serve you
Small enough to know you"

DANVILLE, VIRGINIA

MEMBER
FEDERAL RESERVE SYSTEM • FEDERAL DEPOSIT INSURANCE CORPORATION

Pepsi

The *Light* refreshment for modern living

now it's Pepsi
for those who think young

Pepsi-Cola Bottlers of Virginia

the Jews isolated in too small numbers to be identified as a Jewish community. Besides teaching, all sorts of counselling are offered, as Rabbis offered to their congregants elsewhere. It was pointed out that the circuit riders perform all Jewish ritual services, except marriage, including the burial of the dead. Besides rendering services to Jewish individuals, the Circuit lends its talents to other Jewish organizations, as well as to larger congregations which invite circuit participation. Emphasis is placed on work with Jewish Youth all year long and during the summer through weeklong summer camping. The Circuit promotes Jewish Family Retreats, at Wild-acres, to revitalize Jewish family living. To the extent of available human energy, the Circuit Riders participate in speaking for Jews at civic organizations, churches and church groups, ministerial associations, PTA and school meetings. The Circuit has had great success in promoting and carrying out public relations work and teaching programs at North Carolina colleges. Its program has been chosen by many schools as preferable to those which come in from other organizations merely for a one-day stand.

Dr. King West, Professor of Religion at Catawba College, Salisbury, was the main speaker at the luncheon session. He traced the Association's successful efforts in teaching Judaica and Hebrew at Catawba, Lenoir Rhyne and Wake Forest Colleges. He pointed out that eight more of the seventeen Piedmont University Colleges are anxious to adopt the Association's program. He lauded the Association's May Hebrew-Judaica Institute held at Reynolda House in Winston-Salem, which heard learned lecturers expound on the Dead Sea Scrolls, the Bible and Hebrew before a student audience of almost fifty area preachers. The Association was encouraged to expand its efforts in this direction.

At the luncheon session, I. D. Blumenthal presented a progress report on the Association's Home for the Jewish Aged. He explained that actual work on the construction of one unit had already begun, that 48 residents were already signed for admission, with an equal number interested and merely standing by until construction progresses further before they sign. This unit should be ready

(Please turn to Page 50)

As a result of recommendations made by Sanford Solender, executive vice president of the National Jewish Welfare Board, based on a six weeks consultation with Europe's Jewish leaders, the N.J.W.B. is planning a special conference to be held in Europe in September 1965.

★ TV SPECIAL ★

$5.00 PER DAY

NO MILEAGE CHARGE from (9:00 AM to 4:30 PM)

ASK ABOUT OUR WEEKEND SPECIAL

332-2233

732 N. TRYON ST.
CHARLOTTE, N. C.

HOME BUILDERS SUPPLY CO.

Lumber — Millwork
Building Materials

Black Creek Rd. Dial 243-4225
WILSON, N. C.

Leo's Delicatessen, Inc.

"Kosher Food"

Specialists in Imported Delicacies, Party Fare, and Gift Packages

Phone FRanklin 5-2400
1503 Elizabeth Ave.
CHARLOTTE, N. C.

FINK ELECTRIC COMPANY

ELECTRICAL CONTRACTING & REPAIRING

HEATING SPECIALIST

534 Seigel Avenue Phone 333-6175

CHARLOTTE, N. C.

HARRIS • TEETER SUPER MARKETS, INC.

FINE FOODS

Charlotte, Gastonia, Mooresville, Newton, Hickory, Morganton, Lincolnton, Kannapolis, Cornelius, Forest City and Kings Mountain, North Carolina; Rock Hill and Lancaster, South Carolina.

AROUND HERE

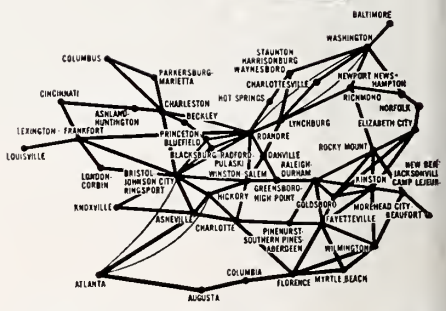

PEOPLE RELY ON PIEDMONT

. . . for convenient, comfortable flight service linking 68 cities. Schedules are tailor-made for business travel. Excellent service is also offered to many famous vacation and resort areas.

Next time you take a trip along the Route of the Pacemakers, enjoy Piedmont's friendly service, convenient schedules and modern, comfort-conditioned planes. Join the people who rely and fly on Piedmont Airlines!

PIEDMONT AIRLINES

home office and operations base: Winston-Salem, N. C.

AROUND GREENSBORO

MRS. WILLIAM R. FIELDS, Correspondent

Mrs. William Ferdinand Wrubel of Hartford, Conn., daughter of Mrs. Sidney Hart of Hartford, and Ned Cohen were married November 1. Rabbi Joseph Asher officiated at Temple Emanuel. Mr. Cohen is chairman of the board of Jewel Box Stores Corp.

Hyman Dryzer, 67, died on November 8th in St. Luke's Hospital in Jacksonville, Fla., where he had been a patient for two days.

He was a resident of Greensboro since 1943, and was a member of Temple Emanuel and Sidney J. Stern B'nai B'rith.

Survivors include his wife, the former Elma Gladstein; one son, Lowell M. Dryzer of Dallas, Tex.; one daughter Mrs. George Perla; one brother, Harry Dryzer of San Luis Obispo, Calif.; and four grandchildren.

Mrs. Mary Seigel Fein, 88, died on October 30th at Oakhurst Convalescent Home where she had been a patient for 22 months.

Surviving are three sons, Eli Fein of Greensboro, Coleman Fein, of Far Rockaway, N. Y., and Maurice L. Fein of Greensboro; one daughter, Mrs. Ella Fein Bellis of Fairlawn, N. J.; two grandchildren and four great grandchildren.

IN MEMORIUM

The entire Jewish Community mourns the loss of one of its oldest members on October 30, 1964. Mrs. Mary Fein's passing will leave a void that can never be filled, for her death signalled the passing of an era. In the many years that Mrs. Fein and her children made their home and business here, Mrs. Fein was "Yiddishkeit". Where little traditional Judaism existed, Mrs. Fein symbolized "Yiddishkeit". She was more than a place to buy our gastronomic Judaism. She was the concrete reminder to all of us of our past history, our current dynamic civilization, and our hopes for the future. Mary Fein lived her Judaism, and our sincerest sympathy goes out to her family, for their loss is the Community's loss too. As her sons recite the Kaddish in her memory, we know that the Community will join them as we, too, mourn the passing of that link which bound generation to generation.

Mazel Tov to Mr. and Mrs. Sol Greenberg on the birth of their grandson in Philadelphia on October 3, 1964. The proud parents are Evelyn and Ira Peck.

(Please turn to Page 53)

GREENSBORO, N. C.

John Hancock
MUTUAL LIFE INSURANCE COMPANY
Clyde E. Swift, C.L.U.
GENERAL AGENT
Suite 500 Edgeworth Bldg. Telephone 275-8611
P. O. Box 3505
GREENSBORO, N. C. 27402

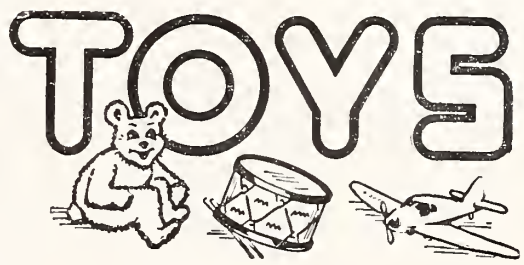

"THE YEAR 'ROUND"
WARREN'S TOYLAND
LAWNDALE SHOPPING CENTER
2168 Lawndale Dr. GREENSBORO, N. C. Dial 274-3551

MITCHELL - FRY INSURANCE AGENCY
INSURANCE — BONDING
Jefferson Building Dial 275-1316
GREENSBORO, NORTH CAROLINA

ODELL HARDWARE COMPANY
WHOLESALERS
1010 Scott Avenue Dial 299-9121
GREENSBORO, NORTH CAROLINA

Ralph J. Golden Insurance Agency
We Feature the New
B'nai B'rith Disability Insurance Plan
ALSO, FIRE - CASUALTY - GROUP - LIFE INSURANCE
108 E. Northwood St. Dial BR 5-3400
GREENSBORO, N. C.

You'll Save Money Buying Your Floor-Coverings from
HODGE CARPET CO., INC.
ORIENTAL & DOMESTIC RUGS
"Over 30 Years Experience"
Expert Repairing and Cleaning
Carpet Laying - Mothproofing - Storage - Binding
Satisfaction Guaranteed or No Money Accepted
720 West Market Street
Greensboro, N. C. Phone 273-4859

SHERWIN-WILLIAMS

HOUSE PAINTS — INDUSTRIAL MAINTENANCE
PAINTS — INDUSTRIAL PRODUCT FINISHES
Dial 275-3331 335 Battleground Ave. Greensboro, N. C.

Bring Your Prescriptions To Eckerd's

Eckerd's

Creators of Reasonable Drug Prices
2 STORES
Northeast Shopping Center — Friendly Shopping Center
E. Bessemer & Summit Ave. — Friendly Road
GREENSBORO, N. C.

Rocky Mount Temple Beth El Sisterhood

MRS. ARNOLD J. KRIDEL,
Correspondent

On Tuesday night, Nov. 3, 1964 a novel "Watch the Election Party" was held in the Temple Social Center. The table was laden with a sumptuous repast. A social and financial success was declared by all. Many thanks to our hosts and hostesses: our members from Enfield under the capable chairmanship of Mr. and Mrs. Jules Kluger.

Sunday afternoon, Nov. 8, 1964 should be called the Gathering of our Youth. Sholom Chapter, B. B. Y. O. held its first Bingo and Supper Party in our Temple Social Center. Approximately 90 adults young adults, and children attended. Another social and financial success is to be added to the growing list.

Many thanks to our hostesses Mrs. Gerald Marcus, Mrs. Leon Epstein, Mrs. Esther Ostrow, Mrs. Sidney Meritt, and Mrs. Bill Shrago, for a most enjoyable card party with a begal and lox, coffee and cake supper held on Oct. 25, 1964, at our Temple Social Center.

We are happy to hear that Mrs. David Newman of Silver Spring, Maryland, sister of Mrs. Oscar Levy is recuperating from her recent operation. We feel that the combination of Rocky Mount and Mrs. Levy's home have helped speed her recovery.

On Oct. 18, 1964 the congregation of Temple Beth-El honored Mr. Aaron Coplon at a dinner dance. Mr. Coplon was presented with a placque from the Temple Commemorating his many years of service to our Temple and the community.

President Zalman Shazar of Israel recently observed two important events in his life — his seventy-fifth birthday and his reunion with his brother Dr. Abraham Rubashov who was permitted to leave the Soviet Union to settle in Israel at the intercession of his brother. President Shozar observed both events by serving "kiddush" Saturday to a group of intimate friends and neighbors.

The Carriage House
RESTAURANT
An excellent cuisine prepared by a European Chef
HOURS
Tues. Thru Fri.
11:30 Till 2:00
5:30 Till 9:00
Sat.—6 P.M.-10 P.M.
Sun.—12-2 P.M.
4608 W. Market St. Ext.
GREENSBORO—299-1307

Mutual Funds
Investors Mutual, Inc
Investors STOCK FUND, INC.
Investors SELECTIVE FUND, INC.
Investors INTERCONTINENTAL FUND LTD.
Investors VARIABLE PAYMENT FUND, INC.
For Prospectuses write
Investors
DIVERSIFIED SERVICES, INC.
102 Paisley St. BR 3-4417
GREENSBORO, N. C.

NOW
Is The Time
to give YOUR graduate
the wonderful world
of travel
Give the most rewarding graduation gift of all . . . a thrilling trip abroad or through the U. S. and Canada. We have dozens of expertly conducted Student Tours, many at budget prices. Come in or phone for details and free literature. No Obligation.
AMERICAN SOCIETY OF TRAVEL AGENTS ASTA
LUCAS TRAVEL AGENCY
116 A North Greene Street
Dial 272-0111
GREENSBORO, N. C.

FRIENDLY TOY & HOBBY SHOP
605 Friendly Shopping Center — Dial 292-0808
GREENSBORO, N. C.

Dial 274-8581
TEL-TECK
FOR YOUR
Radio - TV
or Sound Service
825 Battleground Ave.
GREENSBORO, N. C.

Guy Hill
MEN AND BOYSWEAR
INC.
Men's and Boys' Wear
611 Friendly Center Road
GREENSBORO, N. C.

Florida Bakery
A complete line of fine bakery products.
We are particularly proud of our
RYE BREAD
Your patronage will be appreciated—and rewarded
111 Industrial Avenue
Dial 274-1075 Greensboro, N. C.

PLEASE PATRONIZE
OUR ADVERTISERS

Dial 275-0470
BETTY YATES
FLORIST
"Flowers for All Occasions"
3710 E. Market
GREENSBORO, N. C.

LEVIN BROTHERS INC.
FOR EVERYTHING IN STEEL
Est. 1909
BURLINGTON, N. C. — Area Code 919
584-3811

WILMINGTON, N. C.

MRS. DANIEL RETCHIN, Correspondent

Mr. and Mrs. Saul Wahl of Wilmington have announced the engagement of their daughter, Janis Helene, to Dr. Ned Martin Franco, son of Mr. and Mrs. B. Franco of Atlanta, Ga.

The bride-elect was graduated in June from the University of Miami where she received her degree as a Bachelor of Education in speech and hearing correction. Miss Wahl is presently with the Atlanta Public Schools as a speech correctionist.

Dr. Franco was graduated from the University of Georgia, where he was vice-president of Alph Epsilon Pi, and was listed in Who's Who in American Colleges and Universities. He was graduated in June from the Medical College of Georgia, and is continuing his training at Grady Memorial Hospital in Atlanta.

The couple plan to be married December 27.

The Wilmington community was host to a Regional Meeting of the North Carolina Association of Jewish Men on Sunday, November 1st at the Blockade Runner Motel at Wrightsville Beach. Prior to the official luncheon meeting Sunday, the Association welcomed delegates and guests from Wilmington at a cocktail party Saturday evening, affording us a welcome opportunity to greet many friends from the Eastern part of the state. Mr. and Mrs. Leon Blaustein and Mr. and Mrs. William Schwartz very capably handled the arrangements for the week-end.

HELENE WAHL

Philip Datnoff, President of the N. C. A. J. M., presided at the luncheon meeting. I. D. Blumenthal, Chairman of the Board, announced that the Jewish Home for the Aged will be ready for occupancy next year, and presented an inspiring report on the numerous projects of the N. C. A. J. M. With business sessions in the morning and a special meeting for the Wilmington community following we feel certain that much was accomplished during the week-end and great interest in the important work of the Association was reawakened in our city.

A grant of $250,000 by a Cleveland philanthropist that will enable Brandeis University to develop a program under which prominent artist would be invited to live at the university for a semester was disclosed by Brandeis officials. The donors are Maurice Saltzman, his wife and the Saltzman Foundation.

YOU'LL SAVE MONEY ON YOUR ELECTRICAL APPLIANCES
AT
SUMMERS SUPPLY COMPANY
Hotpoint
DEALERS
2919 Randleman Road Dial BR 2-9922
GREENSBORO, N. C.

INCOME REPLACEMENT INSURANCE
DUE TO LOSS OF INCOME
from
Death, Disability, Old Age
BILL TAYLOR, JR.
202 S. William Street—Goldsboro
404 Wachovia Bank—Greensboro
CONNECTICUT MUTUAL LIFE

FREEMAN & COMPANY
ALL FORMS OF INSURANCE
Including Life — Hospitalization — Income
Freeman Bldg., Pasteur Dr. Dial 299-7300
GREENSBORO, NORTH CAROLINA

IDEAL PLUMBING CO.
PLUMBING CONTRACTORS
State License No. 1288
PLUMBING AND PLUMBING REPAIRS
301 HIGHWAY SOUTH 24 3-5290 WILSON, N. C.

MEDLIN - DAVIS CLEANERS
"CLEANERS OF DISTINCTION"
Hat Renovating and DeLuxe Celophane Shirt Service
123 N. Salisbury Cameron Village
Dial 828-7254 RALEIGH, N. C. Dial TE 3-2020

Charles Pearsall, Mgr. "Complete Pest Control Service"
CAROLINA EXTERMINATORS
Small Monthly Terms to Meet Your Budget
HE 2-4138 Fayetteville, N. C.

"Serving Wayne County's Insurance Needs Since 1892"
JOHN R. CRAWFORD, INC.
FIRE - CASUALTY & BONDS
Dial RE 4-4966 100 E. Walnut Goldsboro, N. C.

FIRST FEDERAL
SAVINGS & LOAN
ASSOCIATION
Insured Savings - Home Loans
OUR NEW LOCATION
201 E. Ash Street Goldsboro, N. C.

O'Henry
LEASING COMPANY
"We Lease Anything"
CARS
TRUCKS
EQUIPMENT
317 N. Elm Street Greensboro, N. C.

COLUMBUS, GEORGIA

L. C. Alexander Grading & Paving Co.

Grading - Paving - Pipe Work

Subdivision - Fill Dirt - Top Soil

Dial 327-7005 — Nights 687-0050

2845 Mimosa Columbus, Ga.

AMBULANCE SERVICE COMPANY

24 HOUR SERVICE
Telephone 322-5517 or 322-5511
EQUIPPED WITH
Two Way Radio - Oxygen - Air Conditioning
Fully Insured

1901 Expressway Columbus, Ga.

John H. Blizzard Contractor

DRIVEWAYS — SIDEWALKS — WALLS — PAVING
STEPS — PATIOS — SHUFFLE BOARDS
CONCRETE WORK

Terms

4243 3rd Ave. Tel. FA 3-0901 Columbus, Ga.

ACE PLUMBING COMPANY

Specialist in Repairs & New Installation

Licensed Plumbing Contractor

FA 4-1287

1015 Virginia Columbus, Ga.

Acme Air Conditioning & Heating Co.

Carrier

AIR CONDITIONING & HEATING CONTRACTORS

Dial 327-0241 or 323-3403

1837 49th Columbus, Ga.

Charlotte Temple Israel

MRS. H. N. FRIEDMAN, Correspondent

Ira Semanoff, son of Mr. and Mrs. Leon Semanoff, became a Bar Mitzvah, also Jeffrey Marshall Charatz, son of Mr. and Mrs. Milton Charatz, celebrated his Bar Mitzvah on October 31. Mazel Tov to all and much happiness to the young men in the future.

Dr. Philip Naumoff, ex-president of our Temple, and now as retiring President of the North Carolina Academy of General Practice, was honored at the annual banquet in Durham, N. C. on November 1.

The joint Education Committee of Temple Israel and Temple Beth-El presented Mr. Fred Fortess, who reviewed for us the book, Jews, God and History, by Max I. Dimont. It was a pleasant Sunday morning in the Temple Israel Social Hall. After a coffee break a question and answer period followed which was very interesting.

"A Seder in Our Cap". That is just what our first Sisterhood meeting in October was. The atmosphere was friendly and warm, as we stepped into the newly decorated Social Hall of our Temple. The new lights and beautiful flower arrangements on the tables added much for an enjoyable afternoon. Rabbi Michael Hecht gave the invocation. Mrs. Phillip Widis, Sisterhood President welcomed members and guests, and also presided over the business meeting.

A skit was presented, where the new members were introduced to all the chairmen. The following ladies participated, Mrs. Al Rousso, membership chairman; Mrs. Robert Speizman, Mrs. Leonard Strause, Mrs. Harold Pollard; Mrs. Jerome Madans and Mrs. Milton Bayer, song leaders; Mrs. Stanley Kornfeld, program chairman — at the piano. Hostess for this

JEFFREY M. CHARATZ

meeting was Mrs. Ben Jaffa, Jr. Mrs. Rael Grosswald took care of decorations.

Mazel Tov to Mr. and Mrs. Stanley Gertzman on the birth of a daughter and to the grandparents, Mr. and Mrs. J. L. Pressman.

The New York Herald Tribune has reported the opening of a new synagogue in Minsk, Russia, to replace he one taken over by the authorities some months ago. Minsk has a Jewish population of 55,000. However, the new synagogue is several miles from the area of Jewish residence, which means that eldrely Jews going to synagogue must walk great distances.

McDONALD'S

Esso

Service Station

CURTIS McDONALD, *Owner*
"We Aim To Please!"
Open Daily 6 AM-9 PM
ROAD SERVICE
Dial 322-9444
We Give S&H Green Stamps
1711 Buena Vista Road
COLUMBUS, GA.

Columbus Janitor Service

Janitorial Contractors

LICENSED
BONDED
INSURED

All Work Supervised

FA 2-8074

918 15th Columbus, Ga.

Kelly's Gulf Service

GULF

Road Service
Washing - Waxing
Lubrication - Minor Repairs
Accessories - Steam
Cleaning - Pick-Up
& Delivery Service

W. T. Kelly, *Owner-The Mailman*

1249 13th Ave. FA 2-2387
COLUMBUS, GA.

WINSTON-SALEM, N. C.

MRS. STANLEY TULMAN, Correspondent

On Sunday, October 18, Dr. Jack D. Fleer, Professor of Political Science at Wake Forest College, spoke to interested members of Temple Emanuel on "Political Extremism and American Democracy". This was the first in a series of classes and lectures planned by the Adult Education Committee of the Temple. Chairman Milton Goldberg and his committee consisting of Sam Jacobson, Dr. Rae Meschan, and Mrs. Robert Miller are busily engaged in scheduling classes and lectures for the remainder of the year.

Two dedicated and enthused groups of adults have been meeting once a week regularly at Beth Jacob Synagogue. The Thursday evening class is making rapid progress in Hebrew (they're actually starting to write now!) and the Tuesday evening class is deeply involved in discussions of moral and ethical values as a result of their studies of Jewish law as stated in the Shulhan Aruch. The teenagers also meet regularly two evenings a week for their studies of Jewish history, language and laws. All these classes are taught by Dr. William B. Furie who also teaches an advanced adult Hebrew class which meets twice a week during the day.

Mazel Tov to parents, Buddy and Judy Herman of Raleigh, and to grandparents Mac and Lil Herman, on the recent birth of Rebecca Schloss Herman.

Congratulations to Gary Stephen Saks on his recent Bar Mitzvah, November 6. Gary's parents, Mr. and Mrs. Robert Saks entertained at a reception at the Temple on Friday night following the Sabbath service. The celebration continued into Saturday night with a cocktail party and dance at the Jack Tar Hotel Ballroom for friends and family.

We are always sorry to say goodbye to long-time friends and residents who move away. We are especially referring to Mrs. Beattie Harris and Mr. and Mrs. Joe Goldberg who recently left Winston-Salem for the sunny climate of Florida. Best wishes to you all in your new homes. Here's hoping you can come back and visit with us often for happy occasions.

We are very proud of our young people in the B'nai B'rith Youth Organization who spent Halloween night in a most constructive way. About 27 of them met and went out "trick or treating" for UNICEF. After a couple of hours or more of knocking on doors and explaining their mission, they all gathered at the home of Vicki Burk for some well-earned partying. They tell me that when the nickles and dimes were all tallied up, they had collected over $162.00 for UNICEF. We salute our teenagers for a job well done!

A Memorial Tablet for Samuel L. Katzin (Alav Hashalom) was unveiled during a special service held Sunday afternoon, November 8th, at Mt. Sinai Cemetery. Friends and family from various towns in N. C. came to be present at this service and be with the family.

Sisterhood of Temple Emanuel held its regular business meeting Tuesday night, November 10th at the Temple Social Hall, with Mrs.

GULF
CARROLL'S SERVICE
ROAD SERVICE
Tire Repairs - Battery
Charging - Washing
Waxing - Lubrication
Automatic Transmission Service
401 12th
FA 2-5233 or FA 2-9706
COLUMBUS, GA.

24-HOUR
Electric Service
- RESIDENTIAL
- COMMERCIAL
- INDUSTRIAL

LIVE BETTER ELECTRICALLY
Lindsay Evans, *Owner*
Dial 327-0522
EVANS Electric Co.
5965 Ansley Ave.
COLUMBUS, GA.

D. P. Jones Electrical Company
A Qualified Electrical Contractor Since 1939
REWIRING SPECIALISTS
Commercial - Industrial - Residential
FLUORESCENT LIGHTING FREE ESTIMATES
Insured for Your Protection
Radio Dispatched Trucks
2217 Laurel Dr. Dial 323-6474 Columbus, Ga.

CARPENTER'S PLUMBING CO.
PLUMBING HEATING AIR CONDITIONING
CONTRACTING - COMMERCIAL - INDUSTRIAL
VENTILATION
All Work Guaranteed
Dial 323-7343
736 7th St. Columbus, Ga.

COLUMBUS MONUMENT CO.
"Never Can There Be A Substitute For A Monument"
A Lasting Tribute To Our Own
418 Tenth St. COLUMBUS, GA. FA 2-7081

BELTONE
announces a new
"in-the-ear"
THIMBLE-TINY HEARING AID
. . . without *any* cords, wires or plastic tubes. Weighs 1/3 oz. Amplifies sound 22 times. Ideal for mild losses. Phone, come in or write for FREE descriptive book.
Weekdays 9 to 5:30
Saturday 9 A.M.-1 P.M.
BELTONE
HEARING SERVICE
John W. Keel *Certified Hearing Aid Audiologist*
314 13th St. FA 3-1029
COLUMBUS, GA.

C. W. Braswell Pastering Co.
Lathing & Plastering Contractor
Maintenance & Restoration Service
Fireproofing & Waterproofing
1915 Rosemont Dr.
FA 2-3792
COLUMBUS, GA.

R. P. Culpepper Paving
Curbs - Gutters - Sidewalks
Slabs - Parking Lots
Free Estimates
Dial FA 2-6949
If No Ans. 323-3932
3760 Mulberry Dr.
COLUMBUS, GA.

James B. Mize, Jr. Contractor
Quality Home Builder
DIAL 327-8173
5017 St. Francis Ave.
COLUMBUS, GA.

Clark's Flowers
GREEN HOUSES
Variety - Quality
Originality
Fresh Flowers For All Occasions
Flowers By Wire
Serving Ft. Benning
Dial All Hours
4222 Lamore
561-2999
COLUMBUS, GA.

RESIDENTIAL
PLUMBING
REPAIRS
Installations - Repairs on
Plumbing Fixtures
Furnaces
& Air Conditioning
Water Heaters
FREE ESTIMATES
298-3356
McGills Plumbing Co.
16th St., PC off Wynn Rd.
PHENIX CITY, ALA.

McKinzie Exterminating Co.
For Complete Pest & Termite Control
Insured - Guaranteed
Free Inspection
Free Estimates
FA 4-1745
1400 Talbotton Road
COLUMBUS, GA.

Oakland Park Service Center
- **Atlas Tires & Accessories**
- **Motor Tune Ups**
- **Front End Alignment**

Free Pick Up & Delivery
689-1062
2103 S. Lumpkin Rd.
COLUMBUS, GA.

Please Patronize Our Advertisers

Valley Fir & Redwood Co., Inc.
- **Roof Trusses**
- **California Redwood**
- **Douglas Fir**
- **Pre-Assembled Fences**
- **Plywood**

903 Morris Road
324-4316
COLUMBUS, GA.

LOOK FOR THE
Esso SIGN
Road Service
Free Pick-Up & Delivery
Open 7 AM-10 PM Weekdays
8 AM-9 PM Sundays
687-0672
Wallace Esso Servicenter
1657 S. Lumpkin Rd.
COLUMBUS, GA.

ALEXANDER'S SERVICE CENTER
SINCLAIR PRODUCTS
FA 3-7641
600 10th Columbus, Ga.

E. H. ALFORD'S GARAGE
If Its A Car
We Can Repair It
FA 3-5481
1716 Warm Springs Rd.
COLUMBUS, GA.

BARKER & SON EQUIPMENT CO.
Hotel - Restaurant
Institutional Supplies
FA 4-3486
1813 Hamilton Road
COLUMBUS, GA.

BIBB CITY CAFE
Steaks, Chops, Sandwiches
Short Orders, Hot Meals
On Sundays
322-9376
110 38th St. Columbus, Ga.

CHARLESTON PERSONNEL BUREAU
Domestic - Commercial
Clerical
322-7242
500½ 9th Columbus, Ga.

J. W. CLINE PAVING COMPANY
Paving - Patios - Sidewalks
Retaining Walls
561-2050
2700 Avalon Dr. Columbus, Ga.

Richard Backer presiding. The theme for the program was "Jewish Book Month." Those participating were: Mrs. Lewis Wolberg, Mrs. Martin Levin, Mrs. Ronald Goldman, Mrs. Ira Julian, Mrs. Fred Burk and Mrs. Robert Miller who pointed out the vast scope of Jewish literature through reviews and selected readings. Temple books were on display, and the newly reorganized Library was opened for inspection. Also on display at the meeting was a magnificent "cut work" ecru linen tablecloth (72 by 90 inches) with matching napkins just completed by Mrs. George Seldin. It has a value of several hundred dollars and will be raffled off for the benefit of Sisterhood. Mrs. Donald Brown is Raffle Chairman.

Weldon—Roanoke Rapids, N. C.

LOUISE FARBER, Correspondent

Louise Kittner is at home convalescing after being confined for several weeks at the Medical Hospital in Richmond. Mrs. Seymour Roth has returned home from Duke Hospital and is much improved. Mrs. Mike Josephson is a patient at John Hopkins Hospital and recovering from an operation.

Mrs. Iz Novey, Mrs. Eugene Bloom and Mr. Dave Bloom visited Patricia Novey who is attending college at Lakeland, Florida.

At a recent meeting of our Temple, it was decided to include associate members in our congregation. We hope this new membership will strengthen the ties and contacts with former residents and members of our community and congregaiton.

Danny Coblenz, a student at East Carolina College, visited relatives in Weldon.

Mrs. Sara Rosenfeld has returned from a visit to Richmond.

Mr. and Mrs. Harry Kittner attended the Bas Mitzvah of Zelda Lee Kornblau, daughter of Mr. and Mrs. Sam Kornblau of Richmond.

Mr. and Mrs. Hy Diamond attended the regional meeting of the N. C. A. J. M. Wrightsville Beach.

Mr. Mike Josephson visited his daughter, Miss Evelyn Josephson and his wife, Mrs. Minnie Josephson, in Baltimore.

DILLON, S. C.

The Dillon Temple Sisterhood held its October meeting in the Synagogue Wednesday night, Oct. 21, with a paid-up membership supper, with Mrs. Harry Greene as hostess, assisted by Mrs. E. Greene, Mrs. L. Fields and Mrs. Reimer, all of Clio.

After a delicious meal was served, a beautiful decorated cake was presented to Mrs. I. Blum in honor of her 80th birthday and all sang "Happy Birthday". The three new members, Mrs. H. Epstein, Mrs. Ginsberg and Mrs. H. Elfland were presented corsages. Then a short business meeting was held with Mrs. M. Epstein presiding.

Do Your Part!
Contribute to the North Carolina Home for the Jewish Aged

LOWTHER BROTHERS SERVICE STATION
TEXACO PRODUCTS
Road Service
FA 3-6612
1634 13th Columbus, Ga.

MOTOS PLUMBING COMPANY
REPAIRS
Prices Anyone Can Afford
FA 2-8680
1015 Virginia St. Columbus, Ga.

DAVID D. FIELDS
COMPLETE HOME BUILDING
Dial 323-8038
1743 Warm Springs Road
COLUMBUS, GA.

Carl Wilson Realty & Insurance Co.
RESIDENTIAL
INDUSTRIAL
SALES - RENTALS
All Types of Insurance Handled
Dial FA 4-2431—Res. FA 3-8447
1722 Hamilton Road
COLUMBUS, GA.

SALISBURY, N. C.

MRS. MORTON LERNER, Correspondent

AARON NURICK and RABBI DAVID ROSE

Aaron Nurick, son of Mr. and Mrs. Max Nurick, was Bar Mitzvah on Friday, October 9 and Saturday, October 10 at Temple Israel in Salisbury. Congregation members and out of town guests were entertained at a lovely oneg shabbat on Friday night and buffet lunch on Saturday. Rabbi David Rose of Winston-Salem officiated at the Saturday service.

Out of town guests included Mrs. Rosalie Switzenbaum of Baltimore, Md.; Mr. Al Bearman, St. Louis, Mo.; Dr. Louis Levy, Charlotte, N. C.; Mr. and Mrs. William Chinn, Gastonia, N. C.; and Mr. and Mrs. Jerry Shapiro, Greensboro, N. C.

The many friends of Helen (Mrs. J. L.) Goldman are delighted she is home and convalescing.

Mrs. Eric Goodman attended the Bar Mitzvah of her nephew, Mark Sirull, son of Mr. and Mrs. Robert Sirull of Miami, formerly of High Point.

Mrs. Simon Pozarik of New York has been visiting her son Edward Post and family.

Kinston, N. C.

MRS. SOL SCHECHTER, Correspondent

Mrs. Sidney Maerov gave a very interesting and informative report at our Study Group's monthly meeting. She spoke on the life of Moses Mendelssohn. Mrs. Bertha Moose was hostess for the occasion.

We offer congratulations to Michael and Nan Page on the adoption of a son, Johnathan William on November 5. We hope he will be a great source of pleasure for them. Mrs. Stanley Pearson and Mrs. Sidney Maerov honored them with a Baby Shower at the Maerov home.

We extend condolence to Michael and Nan Page. Nan's mother, Mrs. Bertha Fisher died suddenly on October 8.

Mrs. Rifke Roseman, from Israel, is visiting her brother and sister-in-law, Mr. and Mrs. Bernard Schwartz. She plans to spend a few months with them and their children.

WARD'S PHARMACY
EARL S. WARD
Prescriptions Called For & Delivered
FA 2-5424
2600 Buena Vista Road
COLUMBUS, GA.

WILLIAMS MUSIC COMPANY
Complete Line Of Pianos New & Used
FA 2-8977
1036 1st Avenue
COLUMBUS, GA.

M. D. HARRIS UPHOLSTERY
Custom Seat Covers
298-2311
2406½ Crawford Road
PHENIX CITY, ALA.

Stephens Color Company
Automobile Paints
Auto Refinishing Supplies
Auto Glass Installed While You Wait
FA 3-6943
1527-1st Ave. Columbus, Ga.

BAKER MUSIC SHOP
Band Instruments - Repairs
Instructions
FA 2-5531
1303 Broadway Columbus, Ga.

CLARK'S TV SALES & SERVICE
Sales - Service - Rentals
327-2668
809 Talbotton Road
COLUMBUS, GA.

DORIS FLORIST
Flowers For All Occasions
FA 4-1331
1912 12th Avenue
COLUMBUS, GA.

GEORGIA - ALABAMA EGG COMPANY
Strictly Fresh Eggs
324-4600
1218 Linwood Blvd.
COLUMBUS, GA.

R. T. LEGGETT SERVICE STATION
Specializing in Starters Generators - Brake Service
322-6069
1321 Cusseta Road
COLUMBUS, GA.

PEOPLE'S SIGN & TRUCK LETTERING SERVICE
30 Years Experience
1008½ Broadway
COLUMBUS, GA.

SARAH'S HAIRSTYLIST
Complete Beauty Service
689-6861
3731 Cusseta Road
COLUMBUS, GA.

TOMMY'S TRIM SHOP
Complete Automobile Interiors
Custom Work A Specialty
Furniture Upholstering
323-5570
1600 10th Avenue
COLUMBUS, GA.

Port City TV Service
J. B. MERCER, *Owner*
Guaranteed Repairs
On All Makes TV's
LOWER RATES
7 Days A Week Including Sun.
1113 5th Avenue
298-2621
If no answer dial 298-7458
PHENIX CITY, ALA.

EVELYN'S FLORIST
Weddings - Funerals
Potted Plants - Corsages
322-5957
1046 Talbotton Road
COLUMBUS, GA.

HAND'S TV & APPLIANCE
SALES & SERVICE
689-6792
1314 Benning Road
COLUMBUS, GA.

MIDDLEBROOK WHEEL ALIGNMENT
Wheel Alignment - Balancing
FA 2-0321
1700 4th Avenue
COLUMBUS, GA.

STEWART'S DINING ROOM
Cafeteria and Drive-In
Catering
327-3354
1728 Warm Springs Road
COLUMBUS, GA.

TRIANGLE GULF SERVICE STATION
Tires - Accessories
Mechanic On Duty
FA 2-0993
2535 Buena Vista Road
COLUMBUS, GA.

DATSUN CARS
BSA — Triumph — Suzuki
Yamaha Motorcycles
MARVIN ROGERS MOTOR CO. & COLUMBUS MOTORCYCLE CO.
689-5845
2507 N. Lumpkin Road
COLUMBUS, GA.

Edgewood Hair Stylists
Complete
Beauty Service
Open Monday through Saturday
Evenings By Appointment
Modern - Air Conditioned
Next Door To Edgewood Pharmacy
2210 Elm Dr. FA 7-5416
COLUMBUS, GA.

FRENCHIE'S BEAUTY SALON
AIR CONDITIONED
Open Evenings by Appointment
MARY SKIPPER, *Owner*
4606 Hamilton Road Columbus, Ga. Phone 322-0335

JOHNSON FURNITURE & APPLIANCE CO.
GENERAL ELECTRIC APPLIANCES
New & Used Furniture — Easy Terms
549 Brennan Road Columbus, Ga. 689-5965

ROOKS CLEANERS & DYERS
WE SPECIALIZE IN CLEANING LADIES
FINE DRESSES
Pick Up & Delivery
FA 2-5072
500 Broadway Columbus, Ga.

SUPERIOR TV SALES & SERVICE
APPLIANCE CENTER
RCA
Philco
Zenith
323-8445
NIGHTS FA 4-3344
TV
Repair
701 BROWN AVE. COLUMBUS, GA.

TAYLOR EXTERMINATING CO.
HOMES — STORES — INDUSTRIES
712 Broadway Columbus, Ga. FA 2-8266

All Work Guaranteed
CITY WIDE SERVICE
Call Robert J. Hook
561-2599
Night Calls to 9 P.M.
Residence 689-0945
Hook's Radio & TV Service
Buena Vista Rd.
COLUMBUS, GA.

Magnolia Beauty Salon
COMPLETE BEAUTY SERVICE
THE MODERN WAY
Cold Waving - Hair Styling
Hair Coloring - Permanents
MARJORIE E. WHITE, *Owner*
Dial 323-9363
2204 Wynnton Road
"Wynnton Section"
COLUMBUS, GA.

Temple Beth El Charlotte, N. C.

MRS. M. R. BERNSTEIN
Correspondent

Autumn is a busy time of year in all areas of Temple Activity. The Adult Education Committee, under the direction of Dr. Fred Fortess, is presenting a varied program during this opening season. In addition to the Sunday morning program, a series of six Wednesday-evening lectures on "The Psychology of Family Living" is being offered. Such topics as the relationship between parents and children and the psychlogy of divorce will be under discussion.

Keeping us informed on the political situation, the Temple Brotherhood sponsored a Spaghetti Supper prior to the elections, at which Democratic and Republican candidates for local office defended their positions and answered questions from the audience. It was an occasion gratifying to gourmets and political buffs alike.

Not to be out-done, the very popular "Mr. and Mrs. Club" offered us instruction in the fine art of the dance at their Country Hoe Down. Featuring a fried chicken dinner and a professional square dance caller, the evening brought together an enthusiastic group that dined and danced in the old-fashion manner. The Fellowship Hall rocked and reeled, and a good time was had by all.

The children of the Religious School joined in our traditional practice of bringing thanksgiving offerings of canned goods to the Temple during the Festival of Succot. This offering was given to the Alexander Home, a remedial center for disturbed children.

The entire congregation joins in extending warmest congratulations to Mr. and Mrs. E. E. Packard on the Bar Mitzvah of their son, William Bruce. Billy has been a credit to our religious school and we are all very proud of him. Also, our deepest appreciation goes to the Packards for their gift to the Temple of a new Torah in honor of the occasion. The Torah was received and dedicated during the Bar Mitzvah Service and made the evening even more meaningful and memorable for us all.

Morningside Beauty Shop
—00—
Specializing in:
Hair Cutting - Hair Tinting
Hours 9 - 5 Daily
—00—
Warm Springs Rd. FA 7-7906
COLUMBUS, GA.

Price's Florist
Wedding & Funeral Designs
Hospital Arrangements
We Wire Flowers
Anywhere
REV. & MRS. PRICE,
Owners
324-1593
Warm Springs Road
COLUMBUS, GA.

PLEASE PATRONIZE
OUR ADVERTISERS

Seventh Avenue Garage
GENERAL AUTOMOBILE
REPAIRING
20 Years Experience
Repairs On All Makes
& Models
322-1482
816 7th Ave. Columbus, Ga.

HARVEY'S Neon SHOP
"WHOLESALE
AND
RETAIL"
A. C. HARVEY, Owner
Dial
FA 2-4022
1112 17th Street
COLUMBUS, GA.

Bill Meriwether
Photographer
A COMPLETE PHOTOGRAPHIC SERVICE
- Air Conditioned
- Easy Parking
- C&C Charge Acct. System

742-2055
Nights Dial 742-3446
Our New Studio
737 Walnut
MACON, GA.

Dadie Morgan Amoco Station
Complete Car Care
Road Service
Atlas Accessories
Tel. SH 2-3002
1193 Forsyth
MACON, GA.

CORBIN SUPPLY CO.
Since 1912
INDUSTRIAL SUPPLIES
WHOLESALE & RETAIL
742-3601
415 Lower Poplar Macon, Ga.

Please Patronize Our Advertisers

W. T. Phillips Radiator Shop
PICK-UP & DELIVERY
Cleaned
Repaired & Recored
All Types Radiators Repaired
970 Main 746-9806
MACON, GA.

L. E. Pike Painting Contractor
Let An Expert Do It
Residential - Industrial
Interior - Exterior
SPRAY — BRUSH
All Work Guaranteed
Telephone 743-9130
4149 San Carlos Ave.
MACON, GA.

A special Mazel Tov to Mr. and Mrs. Herbert Roskind, Sr., on the marriage of their son, Herbert, Jr.

Charlotte B'nai B'rith Women

MRS. STANLEY GREENSPON, Correspondent

The November B'nai B'rith meeting was held at Temple Beth El. A lovely dessert of cakes and coffee opened the meeting. Mrs. Sol Shapiro, president, called the meeting to order. The organization made plans for the open workshop meeting held November 16th at the Amity Country Club. Mrs. Paul Lipkin, the District's Second Vice-President, from Norfolk, Virginia was here to lead this meeting.

Mrs. Robert Kwitz and Mrs. Dov Kentoz lead a very stimulating socio-drama in which three members acted in the part of three Jewish daughters, each feeling she was the Best JEW. It was the task of the audience to discuss and then select one of the "daughters" to be the Best Jew. A lively discussion brought into the open pertinent points of Jewish belief.

This November meeting was enjoyed by all who attended.

We would appreciate Subscribers notifying us of change of address.

Samuel L. Haber has been named Assistant Executive Vice-Chairman of the Joint Distribution Commitee, it has been announced by Moses A. Levitt, JDC Executive Vice-Chairman. Mr. Haber, who was formerly Assistant Director-General, served JDC in various posts overseas for 17 years before coming to the agency's international headquarters in New York.

MACON, GEORGIA

BARNEY A. SMITH MOTORS, INC.
Lincoln Continental — Mercury-Comet
Classic Beauty In A Smart New Size — Quality Headquarters For Sales & Service
DIAL 746-5621
663-3rd Macon, Ga.

Bibb Home Improvement Service
JAMES I. SMITH, Owner - Mgr.
Builders — Modernizing — Paving
GENERAL CONTRACTORS
Dial 745-8856
Office 1915 Beech Ave. Macon, Georgia

FLOYD'S TREE EXPERT COMPANY
LICENSED & INSURED
Moving - Pruning - Cabling - Cavity Work
Utility Line Clearing - Planting - Removals
Feeding - Spraying
dial 742-6614
FREE INSPECTION
3650 Napier Avenue Macon, Ga.

HUNNICUTT'S SERVICE STATION
CITIES SERVICE
Complete Auto Service
742-8131
800 Broadway Macon, Ga.

ALBERT JOHNSON BODY SHOP
Body & Fender Work
Auto Painting
742-3951
864 Broadway Macon, Ga.

Billie Francis Electrical Contractors
RESIDENTIAL — COMMERCIAL
SH 5-0612
2430 Bristol Drive Macon, Georgia

EDWARD F. JOHNSON
GENERAL CONTRACTORS
CONTRACT BUILDERS
Residential - Commercial - Re-Modeling
Builder with 30 Years' Experience
DIAL 745-0885
Rt. 5, Chapman Road Macon, Georgia

B. FRANK MULLIS
RESIDENTIAL CONSTRUCTION
Builder Of Quality Homes
FREE ESTIMATES
Dial 745-7538
3280 Ridgeland Ave. Macon, Georgia

Batts Electric Construction Company
ELECTRICAL CONTRACTORS
4891 Mumford Road MACON, GA. Dial 745-9293

RIVERS CONSTRUCTION CO.
"Builders of Better Quality Homes"
435-8th St. MACON, GA. SH 6-1434

TOMMY SMITH GARAGE, INC.
Repair Specialists — All Makes & Models
TRUCKS — TRACTORS — TRAILERS — DIESELS
Heavy Duty Wrecker Service
1829 Seventh Street MACON, GA. Telephone 742-7374

Please Patronize Our Advertisers

Borden Company
Buy Borden's and Make Macon Grow
For Home Delivery
Dial 788-5733
4700 PioNono Ave.
MACON, GA.

Wilson Typewriter & Adding Machine Co.
- **Royal Typewriters**
- **Victor Adding Machines**
- **New & Used**
- **Sales & Service**

Telephone 746-2777
639 Mulberry Macon, Ga.

Bray Plumbing Co.
Contracting - Repairs
Residential - Commercial
We Specialize in
— Cleaning —
Septic Tanks
WE DIG, TOO
Dial 788-3651
McMillan Dr. Macon, Ga.

Opposite Ocmulgee National Monument Park
Brown's Motel
The Sleepers Keeper
Pool - TV - Phones
Wading Pool - Carpeted
Dial SH 3-4468
DUNCAN HINES
on U.S. 23, 80 & 129 S.E.
Formerly Drill's Motel
1232 Jeffersonville Road
MACON, GA.

LUMBERTON, N. C.

MRS. GEORGE SILVERTON, Correspondent

The sisterhood of Temple Beth-El held its organizational meeting of the year at a luncheon on October 7, 1964, with Mrs. George Silverton presiding. The following officers were elected to serve for the year 1964-65.

Mrs. Emanuel Sugar, President; Mrs. Guy Osterneck, Vice-president; Mrs. Lionel Gordon, Corresponding Secretary; Mrs. Joe Weinstein, Recording Secretary; Mrs. David Levinson, Treasurer.

It was decided that the principal objective of the organization for the coming year should be the raising of funds for an addition to the temple, housing a kitchen, social hall, and extra classrooms. Mesdames I. E. Weinstein and Guy Osterneck were appointed as a Ways and Means Committee, which would co-ordinate all efforts to this purpose.

In co-operation with the Whiteville and Jacksonville Communities, Lumberton is sponsoring the work of Mr. Reuben Kesner as Religious Educator. He conducted the services on Friday night, October 30th, after which an Oneg Sabbat was held in the hall of the temple. Mesdames Ernest Fleishman and Guy Osterneck were hostesses for the occasion.

Congratulations to Mr. and Mrs. Al Kahn, proud parents of a new son, born on October 29th. The Bris was held at Southeastern General Hospital in Lumberton on Friday, November 6th.

Mrs. Harold Brinn visited her daughter in Boston, and Mrs. I. E. Weinstein visited in Atlanta with her daughter during the last week in October.

Jay Fleishman, son of Mr. and Mrs. Ernest Fleishman, has been nominated for a Morehead Scholarship. He is also a member of the Lumberton High football team.

Debby Silverton Rosenfelt, daughter of Dr. and Mrs. George Silverton, received a Woodrow Wilson Foundation Scholarship, and is working on her Master's Degree at Columbia University. She was graduated from Goucher College in Baltimore — summa cum laude—this past June, having led her class scholastically throughout her four years. She is married to Daniel Rosenfelt of Boston, who is a junior at Columbia University School of Law.

David Gordon has won the North Carolina State Punt Pass-Kick Contest in the eight-year old group, sponsored by the Ford Motor Company. He has earned an all-expense-paid trip to Washington, where he will compete for the National title. His parents will accompany him.

A B COLLECTION AGENCY & CO.
Commercial & Professional Accounts
746-7359
343 Cotton Ave. Macon, Ga.

Do Your Part!
Contribute to the North Carolina Home for the Jewish Aged

Byrd's "Gator" Wheel Alignment
Complete
Wheel Alignment
Get Our Service—
S TIME
A TIRES
V MONEY
E
"One of Macon's Old Timers"
Dial SH 5-9316
1075 Broadway Macon, Ga.

H. C. "DOC" MOLTON
MASONRY CONTRACTOR
ALL TYPES OF BRICK & BLOCK WORK
Residential 937 Chatham Street (Mikado Place)
Commercial Phone 788-4879
All Work Guaranteed
MACON, GEORGIA

Adams Cartage Co., Inc.
Contract Motors
Freight Carriers
Local Transfer
Carloading
SH 6-5601
355-57 Oak Macon, Ga.

ELLER TIRE SERVICE
Cooper Tires
— Distributor —
Also Other Major Brands
SH 5-9912
4220 Broadway
MACON, GA.

PLEASE PATRONIZE OUR ADVERTISERS

J. D. BEASLEY'S IRON SHOP
Specializing in All Types Of Ornamental Iron
746-3694
Rt. 8, Columbus Rd. Macon, Ga.

The Alpine Lodge
1900 Riverside Drive
On U.S. Hwy. 23 & 87
95 Rooms with Heat & Air Conditioning - TV Phone
24 Hour Service
Conference Room - 200 Capacity - Swimming Pool
746-6221
Restaurant Adjacent
TWX—MC 5086
MACON, GA.

Byrd's Garage
Complete Automotive Service
Authorized State Safety Inspection
Wrecks Rebuilt - Body & Fender Repair
743-3765
447 Pine Macon, Ga.

Williamston, N. C.

MRS. IRVING M. MARGOLIS, Correspondent

Mr. and Mrs. C. D. Pittman have returned from a visit of several weeks with her sister Mrs. Ted Fleishman in Anderson, S. C.

Mrs. Gary R. Smiley and children, Steven and Karen of Chapel Hill spent a week with her parents, Mr. and Mrs. Irving M. Margolis, while Dr. Smiley attended a seminar in Lancaster, Pa. Dr. Smiley joined his family for the weekend. Mr. and Mrs. Alan S. Fields of Durham also spent the weekend with her parents.

Harvey Pulver, student at North Carolina State, spent the weekend with his father in Williamston.

Mr. and Mrs. Stanley H. Kahn of Raleigh were guests of Mr. and Mrs. Irving M. Margolis.

Mr. and Mrs. Sam Scheib and children, Rochelle and Joseph, of Windsor spent several days in New York and attended a wedding in her family.

Mr. and Mrs. Arnold Bernstein were in Norfolk for a weekend. They also had as their guests recently his sister Mrs. Ralph Heller and little daughter Edana of Philadelphia, Pa.

Queen Juliana of Holland has refused to grant amnesty to four Nazi criminals now serving life sentences in Holland. The four, among them the former chief of the central deportation office in Amsterdam, were originally sentenced to death, later commuted to life sentences.

Jack Benny was the recipient of the Eleanor Roosevelt Humanities Award from the Washington Israel Bond Committee, on November 29th at a dinner the chairman of which was the Honorable W. Averell Harriman.

Chicken House Restaurant
Specializing In Chicken & Barbecue
* Cafeteria Style Lunch & Supper
* Carry-Out Service
Dial 788-6434
4480 Broadway Macon, Ga.

Jack P. Cox Plumbing & Heating Contractor
Commercial
Residential
Dial 743-5120
1312 Hillyer Avenue
MACON, GA.

Da Nisa Florist
We Wire Flowers Anywhere
MARTHA DAVIS
MARY FULLER
Owners
"FLOWERS FOR ALL OCCASIONS"
Dial 746-5509
Nights, Sundays, & Holidays — 788-5330
1337 Linden Ave. Macon, Ga.

BOB EAST FLOORING COMPANY
"Old Floors Made Like New"
743-2372
1782 Broadway Macon, Ga.

George Gordon Paint Contractor
- RESIDENTIAL
- INDUSTRIAL
- COMMERCIAL

Telephone 745-3985
4758 Mumford Rd.
MACON, GA.

Earl D. Chester Paint Contractor
- Residential
- Commercial
- Quality Workmanship
- Free Estimates

DIAL 743-5294
584 Emery Hwy. Macon, Ga.

Ray W. Cox Construction Co.
FOUNDATION DIGGING
DITCHING
SEPTIC TANKS
SEWER LINE INSTALLATION
Telephone 742-9439
Nights 745-1011
5224 Rivoli Dr. Macon, Ga.

DUGGER
PLUMBING & HEATING COMPANY
Floor Furnaces - Water Heaters
Coleman
Contracting - Repairs
Dial SH 5-1671
Nights 745-3422
3231 Vineville Ave.
MACON, GA.

BOB DAUGHTRY SERVICE STATION
Complete Automotive Service
DIAL SH 2-1343
1087 Broadway Macon, Ga.

Macon Pet Shop
Any Animal Available On Request
We offer a Complete Line Of Pet Supplies
R. R. FRITZE, Owner
746-5048
2452 Vineville Ave.
MACON, GA.

SAVANNAH, GEORGIA

DUNCAN CONSTRUCTION CO.
RESIDENTIAL & COMMERCIAL BUILDING
YOU NAME IT
WE DO IT
DIAL
234-3059
Free Estimates
2139 Florida Avenue Savannah, Ga.

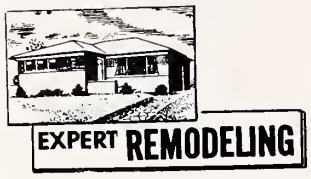

JOHN E. DIXON
SHEET ROCK CONTRACTORS
RESIDENTIAL — COMMERCIAL
ESTIMATES — TERMS
Dial 232-3014
1939 New Mexico Savannah, Georgia

A. CLYDE BURROUGHS
Heating — Air Conditioning — Refrigeration
FACTORY AUTHORIZED
FOR
CRANE — FEDDERS — DELCO

Dial 355-8320 Savannah, Ga. 403 E. 61st St.

T. J. DOOLEY & COMPANY
PAINTING & DECORATING
355-1202
1202 Althea Pkwy. Savannah, Ga.

JOHN A. FAULK
PAINTING CONTRACTOR
Residential - Commercial
232-1727
2504 Florida Ave.
SAVANNAH, GA.

John Fortner Contractor, Inc.

Concrete Curbs - Gutters
Sidewalks - Driveways - Slabs
Porches - Patios
Swimming Pools
DIAL 236-4116
2611 Hwy. 80
SAVANNAH, GA.

J. WESLEY KITCHENS
Painting & Decorating Contractor
Residential - Commercial
233-5933
728 E. 37th Savannah, Ga.

MODERN TV & APPLIANCE CO.
FOR DEPENDABLE SERVICE
CALL 236-6904
2415 Waters Avenue
SAVANNAH, GA.

JOHN L. KENNY
Roofing & Sheet Metal Work
232-8546
101 W. 40th Savannah, Ga.

Fayetteville, N. C.

MRS. ALEX WAITMAN
Correspondent

Mrs. Morton L. Union, third vice president and director of Junior Clubs of the N. C. Federation of Women's Clubs, spent the month of October touring sixteen districts of the state Organization with the State President, Mrs. Fred B. Bunch, Jr. of Statesville. On October 11th to 13th they were at Valley Forge, Pa., attending a community improvement program workshop sponsored by the Sears Roebuck Research Foundation and the General Federation of Women's Clubs.

Our best wishes to the misses Janet and Carol Stein who have entered college. Janet, daughter of Mr. and Mrs. J. Bernard Stein, is attending the University of Tennessee at Knoxville; and Carol, daughter of Mr. and Mrs. Harry B. Stein, is at the University of North Carolina, at Greensboro.

Mrs. Rifka Roseman of Tel Aviv, Israel was the house guest of Mrs. Rebecca Rosenfeld and the Mendelsohn families. She was a passenger on the Exodus after escaping from her home in Poland. Mrs. Roseman was honored at luncheons given by Mrs. Rosenfeld and Mrs. Anna Vatz.

A hearty welcome to Mrs. Mary Fleishman, Mrs. Minnie Fox and Mr. Will Fleishman who have come to reside in Fayetteville. They were formerly residents of Wilmington.

Mr. and Mrs. Jack Mendelsohn and Mr. and Mrs. Irving Cheroff attended a meeting of the N. C. Association of Jewish Men at the Blockade Runner, Wrightsville Beach.

We are indeed pleased to report that Mrs. Hyman (Lee) Lacob, Mrs. Anna Sugar, Mrs. Ray Beauchamp and Mrs. Maynard Neider are all much improved.

Dr. and Mrs. Fill Coblenz and son Danny who have moved to Weldon are truly being missed by a host of friends. Florence was a thoughtful neighbor and never passed up an opportunity to do a good deed. Fill's sunny disposition endeared him to all who know him. He is now a patient in a nursing home near Enfield. Our best wishes go with them.

Harry I. Johnson
Masonry Contractor
BRICK - BLOCK - TILE
PLASTERING - REPAIRS
Dial 233-7527
3308 Myrtle
SAVANNAH, GA.

Joe E. Brooks
GENERAL CONTRACTOR

Dial 355-3782
134 E. 74th Savannah, Ga.

JAMES BUTLER
General Building Contractor
EL 4-3257
3100 Falligant Avenue
SAVANNAH, GA.

Please Patronize Our Advertisers

TODD Construction Co.
GENERAL CONTRACTORS
Home Improvements
Room Additions
FREE ESTIMATES
EL 5-1198
402 Montgomery Crossroads
SAVANNAH, GA.

Arthur Torrance
General Contractor
All Types of House Repairs
Painting - House Wrecking
DIAL 232-4011
603 Magazine
SAVANNAH, GA.

A Chanukah Bazaar, sponsored by Sisterhood, was held on Nov. 22, at the Center. Chairmen Rosalind Waitman and Rona Malkin was responsible for an exciting and enjoyable afternoon for kiddies and adults alike. A spaghettie dinner climaxed the affair and brought a fitting end to a most pleasant day.

PROSELYTES IN JUDAISM

(Concluded from Page 14)

pressed, harassed, rejected and overcome by affliction."

Despite rabbinic discouragement, history records many momentous conversions. Entire Arab tribes embraced Judaism. The Khazar king Bulan and his nobility adopted Judaism — a story immortalized in Judah Halevi's Kurzari. The eighteenth century had its galaxy of illustrious names among them the martyr Count Valentine Potocki (d. 1749) and England's erratic Lord George Gordon (1751-1793). From the Resettlement of the Jews in England under Cromwell in 1665 to the accession of Queen Victoria, 41 converts (37 of them women) were married under the auspices of the Spanish and Portuguese Synagogue in London.

The twentieth century, too, has its proselytes. During the last decade the villagers of San Nicardro Garganico, in Southern Italy, embraced Judaism en masse and transplanted themselves to Israel, where they found the village of Alma on a hill in Galilee.

The attitude of many Orthodox rabbis in actively discouraging the would be proselyte is due not to particularism or chauvinistic exclusivism, but to the knowledge, born of experience that only "proselytes of righteousness" unburdened by ulterior motives, can faithfully and scrupulously fulfil the manifold obligations that the new faith imposes upon them.

Jacob Blaustein of Baltimore, outstanding American Jewish leader, received the Herbert Lehman Israel Award at a dinner on November 22. Mr. Blaustein, is Honorary President of the American Jewish Committee.

BRUNSWICK EXTERMINATING CO.
Surety Bond - Lawn Spraying
265-1577
2106 Parkwood Drive
BRUNSWICK, GA.

A. L. Hayes Floor Finishing Co.
EXPERT FLOORING
Carpets - Hardwood Floors
Tile Resurfacing
Dial 265-6750
725 Grant Brunswick, Ga.

Woodrow Sapp
WATER WELL DRILLING CONTRACTOR
For Home - Commercial & Industrial
For Free Estimates Dial 265-2603
2119 Kay Avenue
BRUNSWICK, GA.

BRUNSWICK, GEORGIA

Arrow Cleaners
Herschel Mauldin
Cleaning - Pressing
Fur Storage
One Day Dry Cleaning Service
DIAL 265-4747
1527 Cochran Ave.
BRUNSWICK, GA.

Carol's Florist
All Floral Needs Handled
Directly Across from New City Hospital
CALL 265-5285
2440 Parkwood Dr.
BRUNSWICK, GA.

COASTAL DECORATORS
PAINTING
Industrial - Residental
No Job Too Large or Too Small
265-1215
416 New Jesup Hwy.
BRUNSWICK, GA.

Crews Plumbing & Heating Co.
Standard Fixtures
New Installations
Repairs - Remodeling
DIAL 265-0952
2501 Wolf Street
BRUNSWICK, GA.

HOPE ELECTRIC CO.
FOR YOUR ELECTRICAL WIRING NEEDS
Industrial — Residential — Commercial — Wiring & Repairs
265-2397
Nights and Sundays 265-0332
405 Howe Brunswick, Ga.

Johnson's Construction Co.
PLUMBING - ELECTRICAL
MASONRY
ROOM ADDITIONS
CARPORTS - ROOFING
SIDING - PAINTING
Dial 265-7626
1607 Union Street
BRUNSWICK, GA.

Prescott's Iga Super Market
Open 7 AM-9 PM 7 Days A Week
Specializing in Quality Meats
Complete Line of Brand Label Merchandise
Dial 265-1172
U.S. 17 Beverly Shores & Nottingham Drive
BRUNSWICK, GA.

SUNRISE DECORATORS
PAINTING
INTERIOR & EXTERIOR
Residential & Commercial
265-8367
2706 Norwick
BRUNSWICK, GA.

HORTON ELECTRIC CO.
Installation - Repairs
• Residential
• Commercial
• Industrial
Dial 265-1492
703 "O" St. Brunswick, Ga.

SAVANNAH - BRUNSWICK, GEORGIA

PHONE 233-3662

GOLDEN GENERAL CONTRACTORS

UTAH GOLDEN, Owner

GOOD WORK IS OUR SUCCESS

1008 E. 38th St. Savannah, Ga.

HARRY S. SAUNDERS

- RESIDENTIAL
- COMMERCIAL

AD 4-3487

2217 E. 37th

SAVANNAH, GA.

WELLS & ROBERTS

MASONRY CONTRACTORS

Build with Masonry for Permanency

MASONRY Expertly Done

DIAL 355-9072

15 Silverstone Circle

SAVANNAH, GA.

JAMES W. REYNOLDS

PAINTING & DECORATING CONTRACTOR

INTERIOR — EXTERIOR

355-3168

8705 Clark Avenue Savannah, Georgia

WILSON CONSTRUCTION CO.

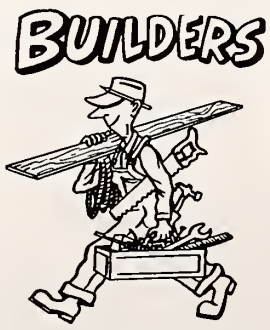

WOODROW WILSON, Owner

Complete Home Building and Alterations

All Work Guaranteed

Free Estimates

2026 Linnhurst Drive Savannah, Ga. Tel. 354-2186

MARTIN V. WOODCOCK

New Construction

Additions - Remodeling

Repairs

CALL 355-8868

1513 E. 52nd St. Savannah, Ga.

Beth Meyer Synagogue, Raleigh, N. C.

MRS. OSCAR LEGUM, Correspondent

The annual Thanksgiving Dance given by Beth Meyer Sisterhood was again a huge success, both socially and financially. The committee was headed by Mrs. I. J. Stone with Mrs. Stanley Schneider in charge of the program.

The children of Beth Meyer Sunday School again collected money for UNICF on Haloween night. Approximately $100 was collected. Plans are in the making for a GALA Chanukah party to be given at Beth Meyer with the children of Beth Or's Sunday School as their guests.

Our congratulations to Stephen Kaufman, son of Mr. and Mrs. Ralph Kaufman upon his acceptance into the National Honor Society of Enloe High School; and to Miriam Freidlander, daughter of Dr. and Mrs. Herbert Freidlander, who has been named a semi-finalist in the National Merit Scholarship; and to Barbara Shearer, daughter of Mr. and Mrs. Harry Shearer, who had a leading role in the Children's Little Theatre Production.

Welcome to the following new members of our Synagogue family: Dr. and Mrs. Chester Gleit; Mr. and Mrs. Mark Sidenstein and Mr. and Mrs. Julio Topps of Sanford, N. C.

An Open House, honoring the new comers to Raleigh, was given by the Raleigh Chapter of Hadassah at the home of Mrs. W. A. Heilig. There were about 100 ladies attending, among those were 18 new comers to our city. Mrs. Bernard Silverman is president of the Raleigh Chapter.

We hope for a speedy recovery to our ill, Mr. William Pizer who is a patient at Rex Hospital, and to Mr. Louis Greenspon, a patient at Duke Hospital.

The members of Raleigh Young Judea attended a convention in Danville, Va. early in the month. A good report was given and all the members had a wonderful time. Stephanie Doliner is the local president.

Welcome home to our travelers: Dr. and Mrs. Morley Kare, Mr. and Mrs. Al Rothstein and Mr. and Mrs. Nat Green, who visited in New York during the month.

Do Your Part!

Contribute to the North Carolina Home for the Jewish Aged

DIXIE SEA FOOD CO.

Wholesale Fresh Shrimp

265-9411

900 Bay Ft. Of Prince

BRUNSWICK, GA.

JAMES W. GLASS

Residential - Commercial

Remodeling - Repairs

265-3577

2741 Oriole Brunswick, Ga.

CRAWFORDS SHELL

Minor Repair

24 Hour Service

285-1299

706 Memorial Dr. Waycross, Ga.

CLAYTON JOHNSON'S COASTAL OIL CO.

Auto Repair Service

265-4403

2813 Glynn Ave. Brunswick, Ga.

R. E. Thomas Erectors, Inc.

ELECTRIC & ACETYLENE PORTABLE EQUIPMENT

COMPLETE MACHINE SHOP

265-5926

148 New Jessup Rd.

BRUNSWICK, GA.

JAMES (Jim) E. TATUM GARAGE

AUTOMATIC TRANSMISSIONS

Dial 283-5697

Gilmore Street Ext.

WAYCROSS, GA.

B. A. MOCK & SON PLUMBING CO.

Heating - Air Conditioning

233-1702

118 W. 58th Savannah, Ga.

Label A. Katz Meets Romulo Betancourt

President Romulo Betancourt of Venezuela (right) reviewed developments in Latin America with B'nai B'rith president Label A. Katz and predicted a continued growth for its Jewish community. Senor Betancourt said that post-war Jewish emigres to Venezuela are now fully-integrated into the life of the country and there is "no anti-Semitism here." Mr. Katz conveyed B'nai B'rith's "high regard" for the "firmly democratic policies" of the Betancourt government. He met with the Venezuelan chief executive while attending the convention of B'nai B'rith's Latin American District.

KNOXVILLE, TENN.

Knoxville was host to the Biennial Conventions of the Union of American Hebrew Congregations, and the Federation of Temple Sisterhoods Southeast Sections, from November 13th to the 16th, and we were privileged to hear many celebrities, which included: Rabbi Jay Kaufman, vice-president of the U. A. H. C.; Eleanor Schwartz, associate director of F. T. S.; Rabbi Michael Stern, newly appointed director of the UAHC - CCAR Commission on Rabbi Placement; Gunther Lawrence, UAHC Director of Public Information; Alan D. Bennett, president of the National Association of Temple Educators; Roberto Graetz, of Buenos Aires, Argentina, currently a rabbinic student at Hebrew Union College, and others.

Marian Davis and Betty Joan Goldberger were co-chairmen for the F. T. S. sessions.

Temple Beth El congratulates Betty Ruth Gerson and Malcolm Minsk upon their engagement; David M. Blumberg upon his election to the Presidency of the Knoxville Chamber of Commerce; and Mr. and Mrs. Charles Konigsberg upon the birth of a granddaughter, Deborah Ann Konigsberg.

John Phillips Imported Car Service
"If It's Foreign To You— Its Regular Business To Us"
English - German
French - Italian
Swedish
Call JOHN PHILLIPS
1617 Central, N. 523-7252
KNOXVILLE, TENN.

Sanitary Laundry Dry Cleaning Co.
"Decidedly Better"
Fur and Woolen Storage
Dial 522-6162
625 Broadway, N.W.
KNOXVILLE, TENN.

School Of Ballet Arts
IRMA WITT O'FALLON, *Director*
Classical Ballet & Toe
- Character
- Free Style Ballet
- Jazz

"Home of The Childrens Ballet Theatre"
588-0720
4705 Old Kingston Rd.
KNOXVILLE, TENN.

KNOXVILLE, TENN.

BUY AT THE ESSO SIGN
FIRST Choice in Gas and Oil
LAST Word in Dealer Service
ALWAYS Your Best Buy
ESSO — ESSO EXTRA — GOLDEN ESSO EXTRA — UNIFLO MOTOR OIL
HUMBLE OIL AND REFINING CO.

Complete Auto Car Center
Headliners - Seat Covers
Door Panels
Convertible Tops
HARRY VAN DYKE, Oper.
525-6421
1801 Western Ave., NW
KNOXVILLE, TENN.

HALLS Rexall Drug Store
Located In Halls Shopping Center
Serving Halls Cross Roads & N. Knoxville Area
Specializing In PRESCRIPTIONS
K. W. ROWE, Owner
7028 Maynardville Hwy.
922-2125
For Emergency Pres. Service
922-7988
HALLS CROSS ROADS, TENN.

OLDSMOBILE
THE QUEEN OF THE GENERAL MOTORS CARS—
RICE OLDSMOBILE, INC.
"HOME OF QUALITY SERVICE"
1720 West Cumberland Dial 525-7103
KNOXVILLE, TENNESSEE

Bake With WHITE LILY FLOUR

Southern Business Forms Corp.
Manufacturers Of
Tabulating and Interleaved Carbon Sets
4609-13 Beverly Road Dial 522-0122
KNOXVILLE, TENN.

BROADWAY ELECTRIC SERVICE
Electrical Contractors
INDUSTRIAL — COMMERCIAL
629 Broadway N.W. Knoxville, Tenn. Dial 524-1851
Day or Night

Fast Local Delivery Service
CONSOLIDATED DELIVERY COMPANY
2101 Brooks Rd. S.E. Knoxville, Tenn. Dial 522-8146

Dial 524-3331
READY - MIXED CONCRETE CO.
18 2-WAY RADIO TRUCKS SERVING KNOXVILLE
All Ready Mixed Concrete for Driveways
Floors — Steps — Sidewalks — Etc.
KNOXVILLE, TENNESSEE

POWER EQUIPMENT COMPANY
ALL TYPES OF CONSTRUCTION EQUIPMENT
Alcoa Highway N.W. Dial 577-5563
KNOXVILLE, TENNESSEE

United Rent-Alls
WE RENT MOST ANYTHING
Dial 525-8479 Nights & Sundays Dial 522-0751
3641 Magnolia Ave., N.E. Knoxville, Tenn.

ADAMS ELECTRIC COMPANY
General Wiring - Residential - Commercial
Licensed - Bonded
Dial 524-8523 3129 Ashland Ave. S. E.
KNOXVILLE, TENNESSEE

JOE M. CONNOR & SON EXTERMINATORS
PEST CONTROL SERVICE
Free Inspections and Estimates on Pest & Termite Control Service
522-0151
Nights & Sundays Dial 687-2766
2918 Sutherland Ave. Knoxville, Tenn.

JACK H. CUNNINGHAM *General Contractor*
COMPLETE BUILDING SERVICE FOR THE HOME OWNER
524-3457
1034 Woodland Ave. N.E. Knoxville, Tenn.

William B. Furie

(Concluded from Page 34)

for occupancy during the summer of 1965.

The first regional meeting of the NCAJM was so successful that a number of others like it are being projected throughout the state. Assisting the co-chairmen, Messers Blaustein and Schwartz in carrying out the program were Mr. and Mrs. Daniel Retchin, Mrs. David Zipser, Mrs. Frank Oppenheimer, Mrs. Leon Blaustein and Mrs. William Schwartz, of Wilmington. Rabbi Samuel A. Friedman, of Wilmington, delivered the invocation at lunch; while Rabbi Howard L. Feinberg, of Wilmington, offered the closing benediction. Welcoming Greetings were extended by Harold Blackeman, President of Temple Israel, and William Schwartz, President of B'nai Israel Synagogue, and Mrs. Charles Block for the community of Wilmington. Mr. Philip Datnoff, President of the Association, presided at all sessions.

Menasseh, The Philosopher

(Continued from Page 5)

"You'll be away then?"

"Maybe two days. Maybe three. Don't worry."

So Reb Zalman went to the next town, to close the deal. It was completed without difficulty. Then Zalman had a few hours on hand, while the wagons were being loaded. So he strolled around the town: examined the streets, looked at the market. He came to a little bookshop and halted. He rummaged here and there, indifferently. There was a bulky book in a heap of old tattered volumes. It appealed to him: it looked clean. He opened it, and stood amazed. Geography and history, pictures of heroic figures, little titbits of information. Ah! He gasped. Just what I wanted.

He bought it quickly and took it along with him.

For the next few nights, at odd moments, he devoured it. For weeks afterward, in the dark nights, he poured over the bulky book.

"What is it, Zalman?" Malka asked.

"Shh!" he would warn. "Don't interrupt."

On a mild evening, during the long spring week, the elders clustered together, for small talk, after the evening prayers.

Menasseh was in his element, expounding a subtle piece of reasoning in a Talmudic text. He took out the phrase under discussion and turned and twisted it, with his ingenious overloading of commentary of his own, so that all the elders nodded in grave and ready acceptance.

Then Reb Zalman asked a question, far removed from the Talmudic text. Just a question about the population of one of the Asiatic nations.

Reb Menasseh, the depository of wisdom, had to answer. Had Zalman been alone, he would have howled him down with a loud Bah! But the elders were about. However trivial the question, he must answer. He was the source of knowledge, he was the ultimate polymath.

"Ach!" he sputtered. "A child's question, Reb Zalman. Why ask me such a question? Does that require deep thinking? Just knowledge. Knowledge, I have." He smiled deprecatingly, but the eld-

COMPLETE OFFICE OUTFITTERS
Authorzied Dealer for
"Y and E"
STEEL FURNITURE
Desks - Chairs - Printing
File Cabinets - Filing Supplies
Office Supplies - Wood Furniture
523-2107
S. B. NEWMAN & CO.
617 Gay S.W.
KNOXVILLE, TENN.

EXPERT AUTO SERVICE
ALL MAKES - ALL MODELS
- Body & Fender Work
- Motor Overhaul
- Electrical Service
- Brake & Clutch Service
- Front End Alignment
- Automatic Transmission Service

Since 1915
524-8674
Knoxville Motor Co.
413 N. Gay St.
KNOXVILLE, TENN.

ers murmured: No, No. Which meant: Yes, yes, he had knowledge.

"Everyone knows. There are a hundred million. Exactly a hundred million."

The answer was given. The subject was closed. That had been the usual procedure, for the last thirty years. Menasseh the Philosopher had spoken. Nothing more was to be said.

But Reb Zalman pulled out, from the cryptic rear pocket of his overcoat, a bulky little book. He riffled the pages. He peered into a page.

"Umm," he muttered to himself.

"Umm," he repeated. Then he took a deep breath.

"Reb Menasseh, it says here, in this book, that the population is five million. Five million, Reb Menasseh. Not a hundred million. It says so here, in this book. Look." He held out the book. But Reb Menasseh the Philosopher did not glance at it.

A hush had fallen on the elders. A chill swept through them. They had beheld an awesome thing: the clay feet of Menasseh the Philsopher. "Come," it is growing chilly," they coaxed each other. "Let us go home."

Menasseh the Philosopher slowly made his way home, alone. His reign had ended, and he realized it.

Chanukah - The Season of Giving

(Concluded from Page 12)

a packet of handkerchiefs and receive in turn a cut-glass bowl or you send them a cut-glass bowl and receive a packet of handkerchiefs.

But presents demand not only a generosity and grace in giving, they also need a grace in receiving.

I shall never forgive the woman to whom I brought a large bunch of daffodils, having nursed them through a two-hour train journey, only to be told — "Oh, you shouldn't have bothered, we have a garden full of them!" Or the bar mitzvah boy to whom I gave a leather wallet and who promptly showed me two others, each bigger and better than mine.

Then there are also people who pass their presents on. I remember receiving a box of chocolates from a woman called Martha. The box was placed in a fancy paper bag, at the bottom of which I found a card,, saying — "To dearest Bekky from Ruth." The box must have traveled through several hands. Just for the fun of it I too gave it away, hoping that in time it will perhaps reach the original donor.

The nicest person to give presents to was my mother. "Lovely, my dear," she would say, "just what I wanted." It did not matter what it was, she well knew that our presents were prompted by love. And what could be more precious than that?

Maurice A. Weinstein, of Charlotte, N. C., was the guest of honor at a testimonial dinner in New York City, highlighting the annual meeting of the B'nai B'rith Commission on Adult Education. Mr. Weinstein was the first chairman of the Commission.

A Friend of
The State of Israel
Urges You
To Buy
Israel Bonds

The Better Kind of
Dry Cleaning
Service
Swan Smith
Cleaners
614 Sevier Ave., Dial 525-8114
Branches:
Newcomb Ave. N. W.
213 Union Ave., S. W.
KNOXVILLE, TENN.

Fresh, Nutritious Foods
WHITE STORES
S.&H. GREEN STAMPS
Real Money-Saving
Prices
KNOXVILLE, TENN.

SCHOOL
NURSERY — KINDERGARTEN — GRADES
Morning & All Day Classes
588-0550 or 522-0729
Kingston Korner Kindergarten
4418 Kingston Pike S.W.
Thackston School
2023 Lake Ave., S.W.
KNOXVILLE, TENN.
Nursery — Kindergarten — Grades 1-6

KNOXVILLE MEMORIAL CO.
"Knoxville's Oldest Memorial Establishment"
MARBLE - GRANITE - MONUMENTS - MARKERS
523-1827
2223 N. Central Knoxville, Tenn.

TUCKER STEEL CORPORATION
STEEL FABRICATORS
FOR EVERYTHING IN STEEL
4113 Anderson Rd. N.E. Dial 689-3387
KNOXVILLE, TENNESSEE

Wheeling Transfer & Storage Co.
Agents for Greyhound Van Lines
Local & Long Distrance Moving
DIAL 522-2161
1603 Washington Ave. NE Knoxville, Tenn.

J. M. LOWE
Bonded Termite Control
J. M. Lowe
2629 Avondale Ave. NE
KNOXVILLE, TENN.

A A
TYPEWRITER CO.
Sales - Service - Rentals
525-1144
723 Market, S.W.
KNOXVILLE, TENN.

FRANK ADAMS
General Contractor
HOME BUILDERS
• Brick
• Stone
• Concrete
687-5161
5334 Broadway, N. E.
KNOXVILLE, TENN.

C & H Tire Co.
BILL HAYES, Mgr.
One Day Service
New & Used Tires
Recapping & Repairing
Racing Tire Specialists
524-2461
2501 Broadway, N.E.
KNOXVILLE, TENN.

Peter Pan
– Schoolette –
Knoxville's Musical Kindergarten
Certified Montessori Methods
Genuine & Lasting Training for Young Children
Qualified Primary Grades
523-1710
If No Ans. Call 523-7364 or 523-2484
3022 LINDEN AVE., N.E.
Knoxville, Tennessee

BOATS
Sales & Service
Starcraft Boats
546-0364
"Knoxville's Exclusive Mercury Dealer"
Moody Trailers
Holiday Marine, Inc.
1700 Central N.
KNOXVILLE, TENN.

Holston Cleaners
COMPLETE DRIVE-IN CLEANERS
SHIRTS LAUNDERED
Now Offering A New Service Wall To Wall Carpets—Rugs & Upholstery Cleaning
Curtain & Drapery Specialists
Pick Up & Delivery Service
4680 Holston Dr. 523-5480
KNOXVILLE, TENN.

House of Loveliness
Holding Clairol Special Coloring Award
PERSONALIZED STYLING IN BEAUTY FOR ADULTS & CHILDREN
Evenings by Appointment
BLENDEANE HILL, Owner
4307 Chapman Hwy.
577-0532
Knoxville, Tenn.

Store Planning Equipment Co.
WARREN
Commercial Refrigeration
Complete Line of Grocery Refrigeration and Equipment
Steel Shelving - Grocery - Drug & Hardware Stores
Florist Refrigerators
B. H. DILLARD, Owner
525-9734
Nights & Holidays Dial **522-8042**
2214 FOREST AVE., S.W.
KNOXVILLE, TENN.

BLOW PIPE SYSTEMS
INDUSTRIAL VENTILATION
FANS - SHEET METAL WORK
Repairs & Adjustments to Existing Systems
525-5013
TENNESSEE
BLOW PIPE CO.
Serving Entire Area
2345 Western Ave., N.W.
KNOXVILLE, TENN.

Baum's Inc.
HOME of FLOWERS
Knoxville, Tenn.
FLOWERS TO ALL THE WORLD BY WIRE
"Say it with Flowers"

GREENE DECORATING SERVICE
Painting Contractors
Commercial - Industrial
Residential - Decorating
2815 Copeland Ave. NE
523-0636
KNOXVILLE, TENN.

Please Patronize Our Advertisers

ACME MATTRESS COMPANY
Mattresses
Rebuilt - Renovated
524-5231
711 E. Magnolia Avenue
KNOXVILLE, TENN.

"HAPPY CHANUKAH"
The Jensen Corp.
4119 Broadway, NE
KNOXVILLE, TENN.

MOTHER GOOSE
Pla-School & Kindergarten
Morning - All Day Groups
522-2175
2086 5th Ave., N.E.
KNOXVILLE, TENN.

BUY ISRAEL BONDS NOW!

CHARLESTON, S. C.

(Concluded from Page 31)

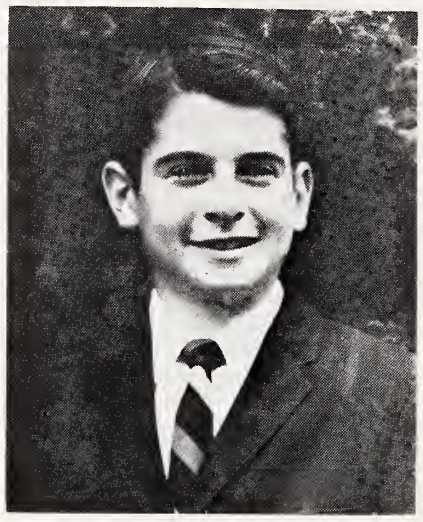

HARRIS CHARLES JACOBS

Northwestern University, and Southern Law University. He was Ordained at the Jewish Institute of Religion, and did graduate work at the University of Chicago, Yeshiva University, Rabbi Kook Yeshiva, and Hebrew University in Jerusalem.

Harris Charles Jacobs, son of Mr. and Mrs. M. J. Jacobs, was bar mitzvah at Beth Israel Brith Sholom Synagogue, on September 12th. A kiddush followed the services and a buffet luncheon was given for out of town relatives, and friends.

Folk music gained fresh impetus in Charleston on the evening of October 27, when Ann Hack of Valley Stream, N. Y., gave a performance in the social hall of Brith Sholom Beth Israel.

Susan Reva Stein, a daughter of Mr. and Mrs. George Stein, of Columbia, S. C. and Mr. David Nathaniel Levine, a son of Mr. and Mrs. Sol Levine of Charleston, were married October 4 in the House of Peace Synagogue. Rabbi Murray Gershon officiated at the ceremony.

William Ackerman, Charleston lawyer, was South Carolina's first recipient of the Benjamin J. Massell Memorial Award, for his leadership in the Israel Bond program for more than a decade.

The presentation was made at a dinner, held in Brith Sholom-Beth Israel Synagogue on November 8.

Mr. Ackerman, has served on the Israel Bond Committee in various capacities, including as chairman of the campaign, since the inception of the Israel Bond effort in 1951.

He is president of the Charleston Jewish Community Center, and is a member of the Charleston Community Relations Committee. He is a past president of Synagogue Emanu-El, the Charleston Symphony Orchestra, Charleston County Muscular Dystrophy Association and the Charleston County Legal aid Society.

In a statement announcing the tribute dinner to Ackerman, Sam Kirshtein, chairman of the Charleston Israel Bond Committee, said that "William Ackerman has been an inspiration to every Israel Bond effort in our community, as well as the leading force in this effort. We are indeed fortunate to have the honor of presenting this most deserving award to him."

The State of Israel Bond Organization, paying tribute to the late Eddie Cantor, said of the deceased that "his heart was as big big as mankind," and that his passing was "an irreprable and grievous loss" to America, Israel and all men of good will.

In a statement issued by Abraham Feinberg, president, and Dr. Joseph J. Schwartz, vcie president, the Israel Bond Orgnaization recalled Cantor's "selfless devotion and vigorous leadership for all humanitarian endeavors," . . . his outstanding work in behalf of European Jewry in the days of Hitler and hi contribution to the development of the State of Israel. Cantor served as chairman of the Builders of Israel for Israel Bonds.

C. G. BEASLEY CONSTRUCTION CO.
- NEW CONSTRUCTION
- HOME REMODELING
- ROOFING
- REAL ESTATE

113 Dixie DIAL 964-4446 Port Wentworth, Ga.

MONTGOMERY, ALA.

BUILDING & REMODELING

Building Contractor
264-8658

● Swimming Pool Sales & Installation
RESIDENTIAL - COMMERCIAL
Free Estimates
"One Call Does It All"

INTERCEDER FOR LOTS & LOANS

NED CASWELL CONSTRUCTION CO.

470 Dericote Street Over 20 Yrs. Experience
MONTGOMERY, ALA.

Campbell Plumbing & Heating Co.

CONTRACTOR
Route 3 Box 402
(Madison Park)
MONTGOMERY, ALA.

Gould Pump
Sales & Service
Dial 272-1259

P. V. Furr Floor Sanding

SANDING & REFINISHING
"Let Us Put The Sparkle Back In Your Floors"
Over 40 Years Experience
FREE ESTIMATES

108 Davis Drive Montgomery, Ala. Tel.: 264-3014

HOLIDAY INN
MIDTOWN BEAUTY
SALON
Complete Beauty Care
263-7311
924 Madison Ave.
MONTGOMERY, ALA.

ROBERTS TEXACO
SERVICE STATION
Complete Auto Service
264-9242
976 S. Perry Montgomery, Ala.

L. D. Gould Masonry Contractor

Brick - Block - Hollow Tile - Stone
FREE ESTIMATES
—Dial—
263-6539
417 Dericote Street Montgomery, Ala.

Charles Judy Painting Contractor

RESIDENTIAL & COMMERCIAL
Painting - Wall Papering
FREE ESTIMATES
—CALL—
365-5085 or 365-8577
103 Yaupon Dr. Prattville, Ala.

The Menorah Points The Way

(Concluded from Page 11)

ability to improve himself. We are expressing the view that the world is so constructed as to enable man to shed more and more light on his environment, both physical and spiritual, enabling his progeny to inherit a better place than the one in which he was born. We are adopting an optimistic view of the nature of man and the world. In short we are affirming that the world is a good place in which to live.

To be sure, man's path towards creating the kingdom of God on earth, towards ushering in the Messianic Age of universal peace, is not a straight one by any means. There are often temporary lapses, sometimes so enormous that we seriously question the direction in which we are moving. Such for example, was the most gigantic catastrophe in human history, perpetrated upon our own people twenty years ago. Often when we think of the Nazi Holocaust we wonder if light is not on the decrease instead of the increase. But viewed in the sober light of the millenia-old history of mankind, our over-all notion is a positive one.

If we truly feel that at the core of the world there is a moral law, and that the universe is not merely a scientific accident, then we will have confidence that our efforts towards creating the just society are never in vain.

And so, as we light one more candle each night, let it be accompanied by one more good deed, and by doing so, contribute our part towards ushering in the Messianic Age. Let this year's kindling of the Chanukah Menorah symbolize our positive affirmation that the world is good and that we are going to leave it in a better state than that in which we found it.

Around Greensboro

(Continued from Page 35)

The Beth David Sisterhood will be holding their annual Donor Luncheon at Starmount Forest Country Club on November 18, 1964 at 12:00 o'clock noon. The program will be provided by the Barn Theatre, who will present a playlet. The donor chairmen this year are Mrs Harry A. Karesh and Mrs. Joseph Robinson.

SAMPLES SHOWN IN HOME
C. HICKS
Upholstery
— Since 1948 —
Modern - Period - Antiques
Large Selection of Fabrics
Estimates Made
265-3383
Pick-Up & Delivery
County Wide Service
Carpets - Draperies
Slipcovers
1609 Highland Avenue
MONTGOMERY, ALA.

Ike's Automotive Maintenance
ALL MAKES & MODELS
Complete Auto Reconditioning
Body & Fender Work - Painting
Fuel Ignition - Major Tune-Ups
Auto Electric Systems
MOTOR OVERHAUL, ETC.
265-4258
"Ike" Ferguson, *Owner*
815 W. Jeff Davis Avenue
MONTGOMERY, ALA.

A. H. HILL CO.
Roofing & Aluminum Siding
General Remodeling
264-5560
338 S. Ripley Montgomery, Ala.

DECATUR STREET
FLOWER SHOP
Flowers For All Occasions
265-8538
502 S. Decatur Street
MONTGOMERY, ALA.

COURTNEY
Plumbing
AND HEATING
CO.
Specializing in
Repair and Remodeling
FREE ESTIMATES
Dial
264-4183
Nights
269-1256
1833 Park Place (Op)
MONTGOMERY, ALA.

FRANK PORTER CONSTRUCTION CO.

REMODELING
Home Modernization - New Kitchens
Painting - Decorating - Roofing
Siding - General Repairs

3446 Whitehall
MONTGOMERY, ALA.

FREE ESTIMATES
Dial 272-4159

Advertising Index

	PAGE
Alabama Tree Service	54
American Rental of Charlotte	34
C. G. Beasley Construction Co.	52
Carolina Exterminators	37
Connecticut Mutual Life Insurance Co.	37
Courtesy Motor Co.	Inside back cover
John R. Crawford, Inc.	37
Crawford Super Shell Service Station	46
Fink Electric Co.	34
First Federal Savings & Loan Association—Goldsboro	37
First Federal Savings & Loan Association—Richmond	Inside front cover
Franklin Federal Savings & Loan Association	Back cover
Giant Foods	Back cover
Gill's Coffee	Back cover
Greensboro Auditorium & Coliseum	6
M. D. Harris Upholstery	41
Harris-Teeter Super Markets	34
Home Builders Supply Co.	34
Hotel Roanoke	Inside front cover
Humble Oil & Refining Co.	Inside front cover
Ideal Plumbing Co.	37
Charles Judy, Painting Contractor	53
Leo's Delicatessen	34
Lester Brothers	Inside front cover
Levin Brothers	36
McComb's Ditching	54
McGill's Plumbing Co.	40
Medlin-Davis Cleaners	37
N & W Industries	Inside back cover
Piedmont Airlines	34
Port City TV Service	41
Richmond Department of Public Works	Inside back cover
Sealtest Foods	7
Security Federal Savings & Loan Association	Inside back cover
W. O. Smith, Contractor	54
Taylor & Sledd	Back cover
James E. Tatum Garage	46
W. C. Tompkins Tree Surgery	54
N. Wilson Contracting Co.	48
VIRGINIA	
Alexandria	26
Danville	30-33
Emporia	28-29
Fredericksburg	28-29
Hampton	26-27
Harrisonburg	28-29
Lynchburg	17-19
Martinsville	32
Newport News	26-27
Norfolk	24-25
Petersburg	28-29
Phoebus	26-27
Portsmouth	24
Richmond	8-16
Roanoke	20-23
NORTH CAROLINA	
Greensboro	35-37
GEORGIA	
Brunswick	47-48
Columbus	38-42
Macon	43-45
Savannah	46 & 48
TENNESSEE	
Knoxville	49-52
ALABAMA	
Montgomery	53-54

Ingram's Service Station

TEXACO

OPEN 24 HOURS
ROAD SERVICE
Mechanic On Duty
Minor Tune Ups
Wheel Balancing
Located Corner of Cleveland
604 W. Fairview Ave. 262-9382
MONTGOMERY, ALA.

Esso MILLS
Standard Service
COMPLETE
ONE-STOP SERVICE
6:30 A.M. - 9 P.M.
ROAD SERVICE
6:30 A.M. - 6:30 P.M.
Pick-Up & Delivery Service
Tune-Ups - Generator
Starter Service - Mufflers
Tailpipes - Brake Service
Wheel Balancing
Shock Absorbers
910 S. Court 264-3076
MONTGOMERY, ALA.

CALLAHAN PLUMBING COMPANY
Repairs-New Work-Remodeling
263-0090
246 Wayne
MONTGOMERY, ALA.

COLISEUM RESTAURANT & LOUNGE
Dining In An Atmosphere Of Elegance
263-9080
1550 Federal Drive
MONTGOMERY, ALA.

JEFF POWELL
Contractor
General Building Contractor
Light Commercial Work
263-6840
2492 E. 3rd. OP
MONTGOMERY, ALA.

McCombs Ditching
UTILITY DITCHING
FOOTING EXCAVATING
SEWER INSTALLATION
For Fast Action Dial
Days 324-6536
(By Radiotelephone)
Nights 322-6357
CHUCK McCOMBS, *Owner*
Birmingham, Ala.

COMPLETE
TREE SERVICE
Work Accepted Anywhere
In State Of Alabama
Free Estimates
24 Hour Service
833-5031
Workmen & Property Fully Insured
W. C. Tompkins Tree Surgery
5029 N. 69th St. Birmingham, Ala.

N. WILSON CONTRACTING COMPANY
Mr. N. Wilson
1605 N. 6th Street
BIRMINGHAM, ALA.

The United Synagogue Youth, whose advisors this year are Mr. and Mrs. Harold Goltsman, have planned many exciting activities for the coming year. Among the plans is a play, given by the U. S. Y. members in the spring, for the entire community. They plan a Purim Carnival in March and during the year they plan several interesting speakers There will be a joint meeting with Temple Emanuel Youth Group with Rabbi Asher as speaker; and there will be the all favorite inter-chapter conventions. A U. S. Y. flag is being made by the historian, Susan Goltsman and Marc Ingber. The flag will be blue and white representing the chapter Chavarim which means "friends".

ALABAMA TREE SERVICE
Mr. G. O. Lawley
P. O. Box 25A
HELENA, ALA.

W. O. SMITH CONTRACTOR
Bridge & Culvert Construction
269-1231
Route 1 Burkville, Ala.

C. M. SALTER

Building
CONTRACTORS
A Builder Dedicated
To Producing Better
Homes of Highest
Quality & Distinction
Dial 272-2296
170 W. Rosemary Rd.
MONTGOMERY, ALA.

ROAD SERVICE
SHELL
7 A.M. to 11 P.M.
COMPLETE AUTO SERVICE
Specializing In
Front End Alignment
Wheel Balancing & Brake Service
Muffler Service
Tune-Up
Steam Cleaning
FREE PICK-UP
& DELIVERY
265-0456
SMITH'S Shell Service
541 W. Fairview Ave.
Fairview at Cleveland
MONTGOMERY, ALA.

Mail saving hours are all the time! Remember it's *regular* saving that accomplishes results and mail-saving is the perfect system to keep yourself on a program.

4% CURRENT RATE, PER ANNUM ON ANY ACCOUNT

Security Federal Saving and Loan Association

Sixth & Franklin Sts. Richmond, Va.

FEDERAL SAVINGS AND LOAN INSURANCE CORPORATION · SAFETY OF YOUR SAVINGS · INSURED · UP TO $10,000.

- Greetings
- Chanukah

"The Feast of Lights"

COURTESY MOTORS INC.

THREE LOCATIONS
1241 W. Broad Street
1306 W. Broad Street
Bainbridge & Cowardin Aves.
South Side
RICHMOND, VIRGINIA

PERFECTION - Our Only Standard

- **Lincoln - Continental**
- **Mercury**
- **Comet**

LATE AGAIN?

HOLD EVERYTHING

in a Gas Low-Temp Oven

Husband late? Dinner can wait, kept table-warm in a Gas Low-Temp oven. The new 140° temperature keeps food just right for hours with no danger of overcooking. In the same oven, you'll find automatic timers you set and forget, and a meat thermometer for just-right roasts. This is the oven that thinks for itself—standard equipment on any Gold Star Gas range.

GOLD STAR AWARD · AMERICAN GAS ASSOCIATION INC.

NEW BUSINESS DIVISION • DEPARTMENT OF PUBLIC UTILITIES, CITY OF RICHMOND

Turner Togs

NATIONALLY ADVERTISED

Cash in on what the Junior market saw in Seventeen.

Turner Togs

- New Styling
- New Fabrics
- New Color Combinations

To Think Young

Today

Is To Think Big

Headquarters in both Lynchburg, Virginia and Jackson, Mississippi.

New York Showroom,
1407 Broadway

BUILDING OR BUYING

GET YOUR HOME LOAN FROM . . .

Franklin Federal Savings
AND LOAN ASSOCIATION

Now You Get MORE from FOUR

4% Daily* Dividends • 4 Convenient Locations
*On Accounts 6 Months Old

7th and Broad — Azalea Mall, Southside Plaza — Three Chopt & Patterson

RICHMOND, VA.

123

456

6 ways to enjoy coffee . . .

. . . . LIKE fresh out of the garden Vegetables

Pocahontas

AT YOUR GROCERS

The Library
University of N C
Chapel Hill, N. C.

GIANT

ARE THE BETTER FOOD STORES

We Wish You A Happy Chanukah

BETTER FOODS FOR BETTER LIVING

GIANT FOOD

FC 296
A57

The American Jewish Times-Outlook

Fifty-two Members of the National Young Judea, Sponsored by the American Zionist Youth Commission, Embarking on Their Way to Israel as Participants in The Young Judea-Year-in-Israel Course.

January 1965

Winston-Salem JOURNAL

AND

Twin City SENTINEL

MORNING SUNDAY EVENING

WSJS-TV
Channel 12

WSJS
500 Watts
60 on the Dial

Radio-Television For The Tri-Cities

- WINSTON-SALEM
- GREENSBORO
- HIGH POINT

A Beautiful Place For Savings

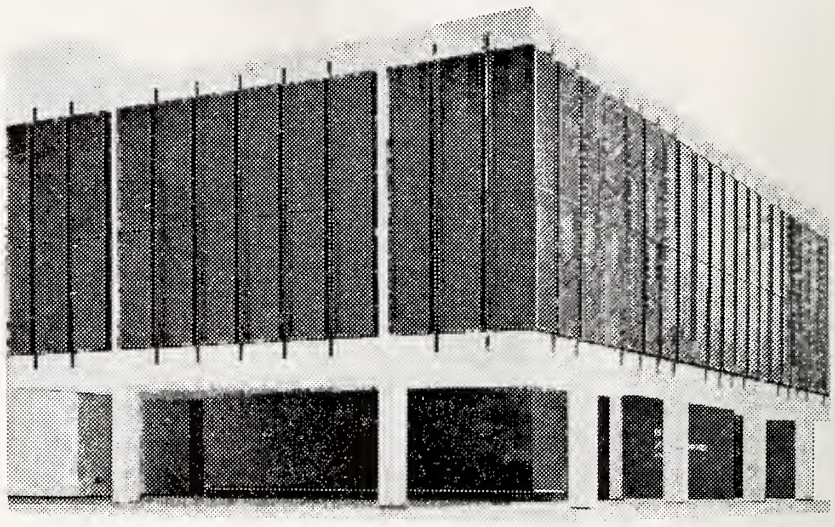

A beautiful place for savings. Not only because of our beautiful new building, but because consistantly good earnings, insured safety for your account and the maximum in personal service and convenience.

FIRST FEDERAL
SAVINGS AND LOAN ASSOCIATION
OF RICHMOND

Downtown on Broad at Third — Patterson at Westview
Hull at Seventeenth - Lakeside at Dumbarton
Tighland Springs — JOHN H. RANDOLPH, JR., *President*

There's a quality about a home with Henredon

Are you a perfectionist in your decorating? Fastidious about fine workmanship? Confident of your own good taste? You can tell it in a home with Henredon furniture. Henredon's Custom Folio Two has the look and crafting that appeal to demanding people. These pieces from Custom Folio Two shown in Oyster finish are also available in Bordeaux fruitwood or Old White and Gold. Custom Folio Two includes living and dining room furniture.

Henredon
fine furniture

For booklets showing Henredon's collections of living, dining and bedroom furniture, send $2.00 to Henredon, Dept. TP165, Morganton, N. C.

The American Jewish TIMES-OUTLOOK
VOLUME XXIV • JANUARY, 1965 NUMBER 5

EDITORIALS — **Chester A. Brown, Editor**

A Well-Earned Respite

With the retirement last month of Maurice Bisgyer, American Jewry lost the activity of one of its most faithful servants.

Mr. Bisgyer retired from his post as Executive Vice-President of B'nai B'rith, which he had served for 27 years. However, his career in Jewish life spanned more than 45 years.

Over the years of Mr. Bisgyer's tenure of office, B'nai B'rith has made some remarkable strides. When he first assumed office, membership was 46,000. It is now 480,000, scattered over the entire civilized world. The annual budget was $110,000 in 1937. It is now more than $7,000,000. Much of the remarkable advance made could be directly attributed to his resourceful administration and to his intense loyalty.

We cannot conceive of Mr. Bisgyer, at the young age of 67, actually "retiring." We are looking forward to his continued interest and consultative contribution to the organization so dear to him, and we trust that he will have many more years to make this contribution.

Orchids To A Lady

First came the Hadassah national convention in Los Angeles. Then came the High Holy Days, which brought with them considerable publishing activity. Now that things are quieting down somewhat, we have an opportunity — albeit belatedly — to congratulate Mrs. Mortimer Jacobson upon her election to the national presidency of Hadassah.

Mrs. Jacobson, in her 25 years with Hadassah, has come up from the ranks — so to speak. She has held major posts in the chapter and in National Hadassah before her elevation to the highest Hadassah office. This experience — together with numerous missions to Israel — has given her intimate knowledge not only of the programs but also of the needs of Hadassah in terms of the needs of Israel.

Hadassah has made tremendous contributions to the upbuilding and development of the State of Israel — in medicine and public health; in youth rehabilitation and education; in vocational training. It is our hope that Hadassah's work will continue to flourish and that its contributions to Israel will continue to grow. In this regard, one is reminded of the author who once commented: "My greatest books are those I have yet to write." How aptly does this apply to Hadassah!

There is another side to Hadassah's work — the American program. This multi-faceted program includes American and Zionist Affairs, Adult Jewish Education, and Youth Activities. Each one of these aspects is of great importance to us as Americans and as Jews.

Hadassah has always regarded the strengthening of Jewish life in the Diaspora as a vital objective, in keeping with the Basle Program and has been a potent influence upon Jewishness in America. Its more than 300,000 members throughout the United States and Puerto Rico attest to that.

What is singularly gratifying about the organization is that it is concerned not only about today — but also about tomorrow.

The preservation of the Jewish heritage — indeed the very survival of Jewry — will depend in large measure upon future Jewish leadership. Jewish leaders "don't just grow." They must be nurtured over the years — trained to assume the responsibilities that various tasks will present.

We derive hope from the knowledge that Hadassah and its president are concerned with this problem and also intent upon doing something constructive about it.

To Mrs. Jacobson and to Hadassah go our best wishes for success in all their undertakings.

The Goddess Of Liberty Should Be Allowed To Speak

Guest Editorial by Robinson R. Stabler
Managing Director, Country Club Apartments,
Greensboro, N. C.

On Liberty Island, formerly Bedloe's Island, near the entrance to New York Harbor, stands in majestic grandeur a colossal figure of a magnificent woman. It is a bronze masterpiece of French craftsmanship designed to signify the liberty, friendship, and loyalty between France and the United States.

Let us assume that it becomes an animate being so it may be referred to as a member of the fair sex. She stands alone, inarticulate, typifying American womanhood and symbolizing liberty and freedom for all people. She is mute by reason of her material construction, but she impresses you with an insatiable desire to greet and welcome or to say farewell to those aboard all ships that pass. She wears an expression of patient composure, for she awaits the moment of release from the bonds of verbal repression when she would be free to reveal matters of interest and importance to all listeners within the broad range of her voice; so may I suggest that "Uncle Sam" or the State of New York gratify this great desire by providing her Ladyship with the necessary electronic equipment whereby proportioned amplification could be employed to broadcast in clear and undistorted tones, of suitable volume, programs of cultural and educational value, good music, the voice of some authorized speaker upon occasions of special recognition, weather information, notable events, or the announcement of any emergency which might arise.

It must, however, be thoroughly understood that such equipment must remain within the realm of public service and under no circumstances would private exploitation be permitted.

The Goddess of Liberty personifies a woman of grace and pulchritude as she holds aloft a torch to light the way during her eternal vigil. Therefore, it would in no way demean her dignity or detract from her ultra-refinement, to permit her to speak.

THE AMERICAN JEWISH TIMES-OUTLOOK, published monthly at 530 Southeastern Building, Greensboro, N. C. Chester A. Brown, Editor; David Bernstein, General Manager; Nathan Kessler, Manager, Virginia Office; Florence Byers, Virginia News Editor; Broad Grace Arcade, Richmond, Virginia. Member Seven Arts Feature Syndicate, Inc. $3.00 per year payable in advance. Second-Class Postage paid at Greensboro, N. C. The views expressed by contributors are not necessarily those of the publishers, but may be published in the interest of freedom of the press. THE AMERICAN JEWISH TIMES-OUTLOOK is owned and edited solely as an independent enterprise and is not a Jewish community undertaking.

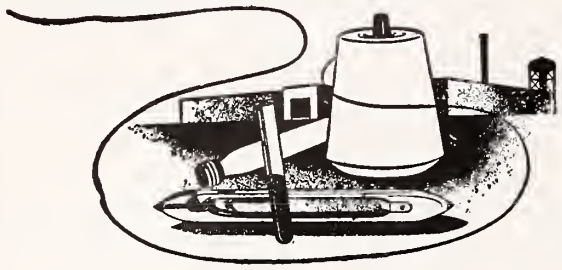

Fine Fabrics Since 1813

J. P. Stevens & Co., Inc.

SYNTHETICS DIVISION

EXECUTIVE OFFICES: GREENSBORO, N. C.

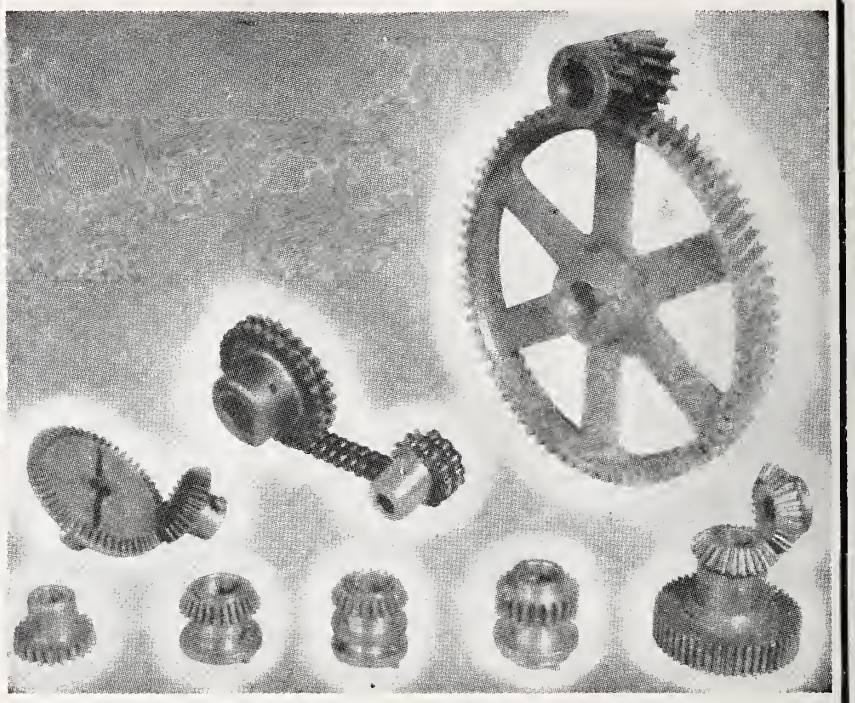

HARLEY MITCHAM & CO.

MILL SUPPLIES

Manufacturers of

Textile Machine Parts — Chain Drives

WRITE FOR CATALOGUE

PLEASE SPECIFY YOUR MAKE OF MACHINERY

P. O. Box 271 Dial UN 5-8547 Gastonia, N. C.

MAGIC CHEF®

CLEVELAND, TENNESSEE

Serving the Southeast for 39 Years

STRUCTURAL STEEL

DESIGNERS • FABRICATORS • ERECTORS

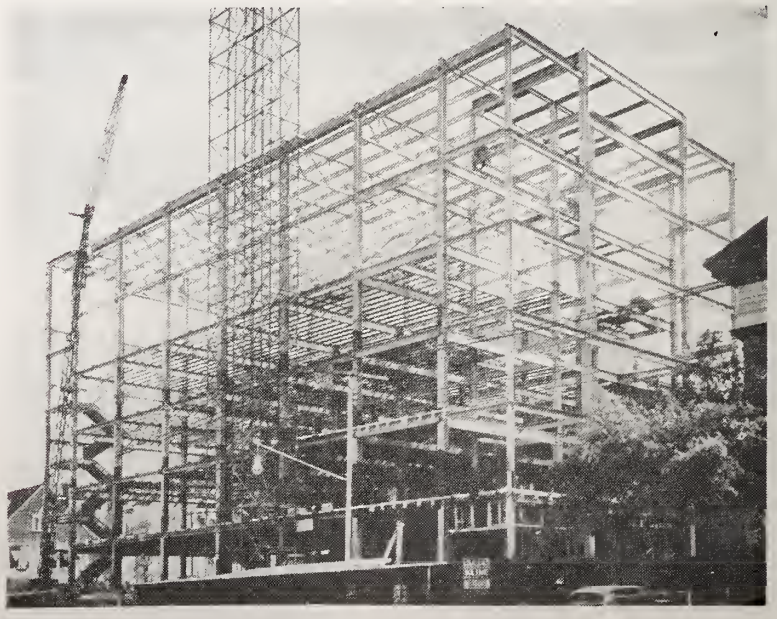

KLINE IRON & STEEL CO.

Plain and Fabricated Structural Steel and Metal Products for Buildings

1225-35 Huger St. Columbia, S. C. Dial AL 4-0301

The Problem of Soviet Jewry

By Dr. Nahum Goldmann

PRESIDENT, WORLD JEWISH CONGRESS

World Jewish Congress President Dr. Nahum Goldmann (left) and International Affairs Director Dr. Maurice L. Perlzweig (right) recently visited the Jewish community in Trinidad en route to a conference in Brazil. Greeting the WJC leaders was Dr. B. Pulver (center), the Secretary of the World Jewish Congress. The WJC leaders discussed community matters at length while in Trinidad. —The Editor.

The problem of Soviet Jewry represents today — and will represent, I am afraid, for quite some time — the major problem in the Jewish world. It concerns the future of three million or, as many think, even more Jews, the second largest Jewish community in the world, the heir to one of the most creative parts of the Jewish people in modern history.

It is essential to understand the character and the nature of the problem. Over-simplification does not help to solve it and may even be harmful. It is not one of the normal and usual problems of anti-Semitism. The Soviet Union is a country where equality of rights for all citizens is one of the essential characteristics of its constitution and the only country where the Jewish minority is officially recognized as a national minority. Anti-Semitism and racial incitement are punishable crimes although this provision of the law is rarely implemented.

It cannot be denied that there are anti-Semitic feelings and tendencies in the Soviet Union, the survival of centuries of a strong anti-Semitic tradition, especially in the Ukraine and the Baltic States.

But it would be unfair to accuse the Soviet Union of conscious anti-Semitic policies in the usual meaning of the word, namely by denying Jews equality of rights or threatening their physical existence. In certain utterances of Mr. Khruschev in the past, there was a certain occasional anti-Jewish nuance, but I doubt if he is consciously anti-Semitic. Nor can it be said that the Jews in the Soviet Union are persecuted or discriminated against in a spectacular way.

It is true that certain sensitive positions and professions are, if not closed, at least not very open to Jews. The most significant example is the fact that the diplomatic service of the Soviet Union is nearly "free of Jews," whereas, as many will remember, in the first years of the Soviet regime a very large number of Soviet diplomats, even those in top positions, were Jews. But, on the other hand, statistics prove that the Jews are represented in the free professions far beyond their numerical strength and in certain spheres, like science, literature, art, Jews play quite a prominent role.

In this connection a word must be said about the prominent part of Jews in the economic trials and, what is worse, the great publicity that was given to convicted criminals with Jewish-sounding names, although it must be stated that recently this publicity has been greatly reduced.

But, to sum it up, it would be false and unjust to accuse the Soviet policy of an openly anti-Semitic policy, and to think that the physical and even economic existence of Jews in the U. S. S. R. is seriously threatened.

The real problem of Soviet Jewry concerns their life as a distinct community, their right to maintain their identity and survival as a distinct Jewish entity. The paradoxical aspect of this situation expresses itself in the fact that, as I said, the Soviet Union is the only country where Jews are recognized not only as a religious but as a national minority, and that every Jew is designated in his passport as belonging to the Jewish nationality.

The Soviet Union has a remarkable record in granting national minorities facilities to live their own life, which were denied to them in the Tsarist regime. There are a hundred or more national groups in the Soviet Union who enjoy the right to their own schools, literature, dress, theatre — among them nationalities much smaller in numbers, not to speak of cultural creativeness, than the Jewish community in the Soviet Union.

As a matter of fact in the early days of the Soviet regime, the Jews enjoyed similar rights. They had a flowering Yiddish literature and press, theatres—even what is now the Hebrew National Theatre of Issrael, Habima, was established in the early days of the Soviet regime with the active help and support of the then Commissar of Cultural Affairs, Lunatscharsky — a great network of schools, and so on.

Today all this has more or less disappeared, except for a small remnant, like the Yiddish magazine "Sovietish Heimland," the occasional publication of Yiddish books, itinerant Yiddish theatre groups and Yiddish concerts. As for religious life, the larger part of the synagogues which existed before have been closed, the so-called Yeshiva of Moscow has fewer than half a dozen students, the average age of the rabbis is about 70, no Hebrew prayer book has been printed for several decades, excepting one a few years ago in a few thousand copies, one cannot get a Bible in Hebrew, and so on.

In contrast to all other national and religious minorities, there is not one overall organization of Soviet Jews. Except for a certain number of synagogues, there is not a shred of any Jewish institution or organization. There is practically no "address" for Soviet Jewry, nobody who could speak on its behalf. Also in contrast to other religious groups, which are allowed to join the international organization — like the Orthodox Church, which has joined and is active in the International Council of Churches of Christ — Soviet Jewry has practically not been allowed any organized contact with Jewish bodies, religious or otherwise, outside the Soviet Union.

Without going into many more details, it can fairly and without exaggeration be said that this policy of the Soviet Union — and I am sure that it is a well-thought-out and planned policy—is one of enforced assimilation which, in the long run, will bring about the complete disintegration of Soviet Jewry.

In order to be able to do something about this major problem in Jewish life, one must understand the reasoning for this policy, although there is certainly an element in it which cannot be rationally explained.

One reason is the fact that Russian Jewry has no tradition of any collective rights in Russia or of any forms of Jewish organization.

The second and, in the views of the Soviet regime, the most decisive reason, is that the policy with regard to national minorities in the Soviet Union is based on the principle of territorial concentration. The Russians always in-

(Please turn to Page 68)

PLAIN TALK By ALFRED SEGAL

I SPEAK UP FOR AN OLD FRIEND

Yes, it's for my good old friend B'nai B'rith that I'm speaking. I guess that I'm the longest-time

ALFRED SEGAL

member of B'nai B'rith in our town. I've been of it about 50 years in all.

I was in my early 20's when I joined it and a short while later I became editorial writer of B'nai B'rith's magazine and kept at that job for some 25 years . . . in addition to my job as columnist on the daily newspaper for which I keep on writing each day, even unto now.

Oh, I may be going toward old age; though I'm only 81 yars old now.

I am reporting this by reason of a letter from Mr. Robert S. Kraft who is third vice-president of District Grand Lodge No. 2 of B'nai B'rith. Mr. Kraft is telling me: "During our fall membership campaign we hope to run a series of 'Why We Belong' articles, in the hope that many more will realize the importance of investing $20 per year as insurance toward the future security of our children. And you, Mr. Segal, can be of immeasurable help in this direction by providing me with your personal reasons for belonging to B'nai B'rith."

And I reply to Mr. Kraft: But, oh Mr. Kraft, I have in hand a pamphlet written by many distinguished American Jews in celebration of B'nai B'rith . . . by U.S. Senators,, by a judge of the U. S. Supreme Court etc., and especially by a distinguished Jewish lady whom I look at and admire on a day each week on T. V.

Yes, she's Bess Myerson who in her young life became known as "Miss America." She is saying in the pamphlet which Mr. Kraft sent me: "As a parent, my natural interest is in the future of my child. And as an American, my wish is to secure the principles of democracy on which this nation is founded. As a Jew, I look for the preservation of the traditions and culture of my people. I feel that through membership in B'nai B'rith I help to guarantee that my child will grow up in an atmosphere of freedom in which the rights of minority groups are fought for and protected . . . an atmosphere which today is perpetuated by the work of B'nai B'rith."

Oh, yes, thanks, thanks, Bess Myerson, for your lovely start of this column. And so, having celebrated your Jewish wisdom I can go on to the others. There's Arthur Goldberg who is one of the justices of our U. S. Supreme Court, and he's saying in that pamphlet: "I am a member of B'nai B'rith because it is an organization which represents. in my opinion, the highest ideals of man . . reverence for God, respect for one's neighbor, and service to humanity . . . This provides an effective way in which the Jewish community can contribute toward a better life for all."

And there are two U. S. Senators speaking up for B'nai B'rith: Senator Jacob K. Javits of New York and Senator Abraham Ribicoff of of Connecicut. Senator Javits is saying: "As a member of New York's Washington Heights Lodge of B'nai B'rith, the civic and public service activities of the Order have always exemplified to me the highest ideals of Judiasm, good citizenship, philanthropy and the brotherhood of man . . . In the field of civil liberties the B'nai B'rith Anti-Defamation League seeks to implement the ideal of the brotherhood of man. It has conducted a relentless . . . and successful . . . campaign against organized bigotry which sows the seeds of malice and disunity in our natural soil; it strives to create an atmosphere of community and interfaith understanding in the community.

And the other U. S. Senator, Abraham Ribicoff, is saying: "Through a long association with B'nai B'rith I have formed a high regard for the objectives of this organization and the spirit in which it seeks to achieve them. The guiding principle underlining the work of B'nai B'rith is the dignity of man. Its work has done much to elevate the mind, spirit and well-being of millions and to promote the brotherhood of man."

And, finally . . .

Here's the humorist Sam Levenson speaking up with a serious heart for B'nai B'rith. He's saying in this pamphlet: "B'nai B'rith backs me up, with hundreds of thousands of other freedom-minded Jews who make it unnecessary for me to fight for equality all by myself . . . It provides my children

(Please turn to Page 50)

Contents

Editorials ... 3
The Problem of Soviet Jewry — Nahum Goldmann ... 5
Plain Talk — Alfred Segal ... 6
The Forgotten Story of JDC-JWB Collaboration — Bernard Postal ... 7
A Great Debate — Harry Simonoff ... 9
The Rabbis' Views On Divorce — Dr. H. Rabinowitz ... 11
Culture In Glass — Ruth Gordon ... 16
Israel's Medicare — Dr. Sol Stein ... 17
Hillel In North Carolina — Rabbi Joseph H. Levine ... 19
The Book of Jewish Knowledge — A Review — Chester A Brown ... 20
Jewish Man of the Year — Fred A. Stern ... 21
Scene Along Broadway — Jack H. Gordon ... 22
Yehzkel Kaufmann — Possessor of Three Crowns — Dov Perezt Elkins ... 28
Some Unorthodox Thoughts on Assimilation — Phil Rubin ... 31
Results of Ghetto Philosophy — Paul Trepman ... 34
Library Corner — C. Morrow ... 35

North Carolina

Charlotte Temple Israel Sisterhood — Mrs. H. N. Friedman ... 8
Hickory — Mrs. Selma Goldstein ... 25
Williamston — Mrs. Irving Margolis ... 26
Around Greensboro — Mrs. William R. Fields ... 27
High Point ... 31
Whiteville — Mrs. Martin Bernstein ... 37
Wilmington — Mrs. D. Retchin ... 38
Winston-Salem — Mrs. Stanley Tulman ... 40
Asheville BBYO — Anita Goldstein ... 46
Asheville — Mrs. Sam Baer ... 47
Charlotte — Temple Beth El — Mrs. M. R. Bernstein ... 49
Weldon-Roanoke Rapids — Louise Farber ... 52
Raleigh — Beth Meyer Synagogue — Mrs. Oscar Legum ... 53
Rocky Mount — Temple Beth El Sisterhood Mrs. Arnold J. Kridel ... 60

Tennessee

Chattanooga — Mizpah Congregation ... 62

Virginia

Newport News — Mrs. M. B. Shapiro ... 10
Richmond Congregation Beth Ahabah ... 10
Roanoke — Beth Israel Synagogue Sisterhood — Mrs. J. L. Yosafat ... 14
Richmond — Jewish War Veterans Dept. of Virginia — Bert Simons ... 13
Lynchburg — Augudath Shalom Congregation ... 14
Richmond — B & P Hadassah — Shirley Goldstein ... 15
Norfolk — Mrs. William Schwartz ... 74

South Carolina

Dillon ... 15
Charleston ... 60
Columbia — Mrs. Bernard Laden ... 64
Conway ... 65

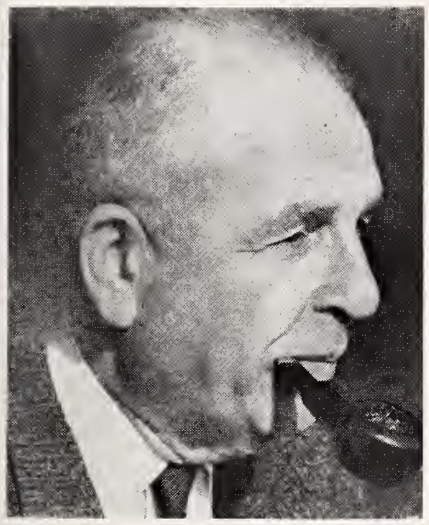

BERNARD POSTAL

The Forgotten Story of JDC-JWB Collaboration; A Tribute on JDC 50th Anniversary

By Bernard Postal

The observance this year of the 50th anniversary of the American Jewish Joint Distribution Committee (JDC) recalls the many episodes in Jewish history in which JDC and the National Jewish Welfare Board (JWB) operated together.

The ties between JDC and JWB, the two principal American Jewish agencies established to cope with unprecedented needs that grew out of World War I, go back to the biginnings of JWB in 1917. Many of the principal founders of JDC, which came into being on Nov. 27, 1914, as an amalgamation of three separate relief bodies organized to aid the Jews in the war zones of Europe, were also among the founders of JWB.

Felix M. Warburg, Jacob H. Schiff, Judge Julian W. Mack, Irving Lehman, Dr. Cyrus Adler, Louis Marshall and Dr. Solomon Schechter, who in 1913 had joined in establishing the National Council of YMHAs and kindred societies as the first permanent alliance of YMHAs and Jewish Community Centers, were also the prime movers in the creation of the American Jewish Relief Committee early in 1914. The amalgamation of this agency with the Central Jewish Relief Committee and the People's Relief Committee resulted in the formation of JDC, which for half a century has been American Jewry's major overseas relief and rehabilitation instrumentality.

Mr. Warburg, first secretary of the National Council of YMHAs, became the first chairman of JDC. When the National Council convened the meting that launched JWB on April 9, 1917 to meet the religious and welfare needs of Jewish servicemen in World War I, the JDC leadership became the core group of the new organization. Dr. Cyrus Adler took over the presidency of JWB until he was succeeded by Col. Harry Cutler, who had also helped found JDC. Justice Irving Lehman, another product of the early days of JDC, became president of JWB in 1921, when it merged wtih the National Council of YMHAs.

The same climate of concern for common Jewish responsibilities abroad that had inspired the formation of JDC in 1914 led to the consolidation of community forces that gave birth to JWB. Once the magnitude of JWB's task in 1917 was recognized, funds were provided through the JDC leadership. Jacob H. Schiff, then chairman of the New York City United Jewish Relief Campaign, a predecessor of he United Jewish Appeal, proposed that some of the funds being raised throughout the country for European Jewish relief be set aside for the work of JWB. In response to this suggestion, $1,620,000 was allocated to JWB by local Jewish relief committees and JDC. This early JDC-JWB fund-raising partnership was resumed during World War II when JWB became a beneficiary of the United Jewish Appeal of Greater New York.

From the ranks of World War I JWB workers were recruiting many of the professional social workers who wrote such a magnificent record of service as members of the JDC staff throughout the world. One of these was the late Joseph C. Hyman, executive director of JDC. Social workers who began their careers in JWB-affiliated Jewish Community Centers, among them the late Moses Beckelman and Louis Sobel, as well as Carl Urbont, Sidney Nelson, Mordecai Kessler, Dr. Judah Shapiro, Sidney Shapiro and Deborah Miller, became key figures in JDC programs in the 1940s and 1950s.

When JDC undertook the gigantic task, of providing relief, shelter, transportation and new homes for the hundred of thousands of Jews uprooted from Europe following the emergence of Nazism in the 1930s, the JDC-JWB relationship assumed new dimensions. Rabbi Nathan Witkin, then as now head of the JWB Armed Forces Service Center at Balboa, Panama Canal Zone, rendered immense help for refugees from Nazi Europe in 1937, working closely with JDC. It was he, with the approval of JWB and JDC who arranged with the U. S. authorities in the Canal Zone to permit stateless refugees to be housed and boarded at the Canal Zone Quarantine Station until they could gain admittance to havens in the United States. Because JWB was the only Jewish agency operating in the Canal Zone, it had to assume responsibility for the care of the refugees and for guaranteeing their maintenance. The large sum involved was underwritten by JDC.

Ten years later, again as an ally of JDC, Rabbi Witkin and the JWB Armed Forces Service Center were involved in coping with the flood of Jewish DPs who landed in Panama in 1947 and 1948 enroute from Europe to Latin America. Similar collaboration between the JWB military workers and chaplains in Hawai and JDC staffers facilitated the movement of refugees across the Pacific.

Another significant instance of JDC-JWB collaboration occurred in the Philippines soon after American troops landed there in October, 1944. The late Morton Netzorg, JWB-USO director in Manila, who had been imprisoned by the Japanese after the fall of Manila, became head of the Manila Jewish community upon his release. His first task was to provide food, shelter and clothing for the destitute Jewish population who had been interned. With an emergency grant of $10,000 from JDC, Netzorg began the job of reorganization. Supplies and religious materials flown in by JWB or brought in by the Jewish chaplains helped reestablish Jewish life.

Under the leadership of Netzorg and the Jewish chaplains there was launched a campaign to rebuild Manila's only synagogue, Temple Emil, which had been almost entirely destroyed during the Japanese occupation. Over $20,000 was contributed by Jewish GIs and the civilian Jewish community matched it. The money was turned over to Netzorg as president of the community who placed it in trust with JDC until the temple was rededicated in 1947, one year after the Republic of the Philippines became independent.

In another corner of the Far East, JDC and JWB joined hands to feed and transport refugees leaving Shanghai and Singapore for Australia. Harry Herbert, now director of JWB fund raising had been JWB's representative in the China-Burma-India theatre in the closing months of World War II, serving as the liaison between the Jewish chaplains and the national JWB office. Covering a beat from Burma to Karachi, Herbert was sent to Shanghia soon after the war ended to organize programs for American Jewish military per-

(Please turn to Page 54)

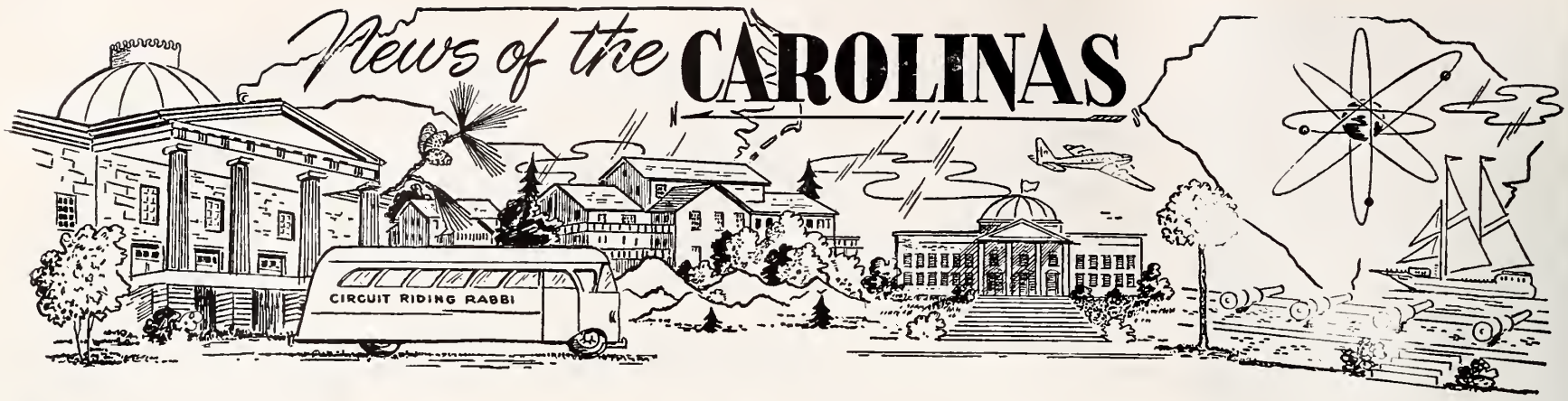

Charlotte Temple Israel Sisterhood

MRS. H. N. FRIEDMAN, Correspondent

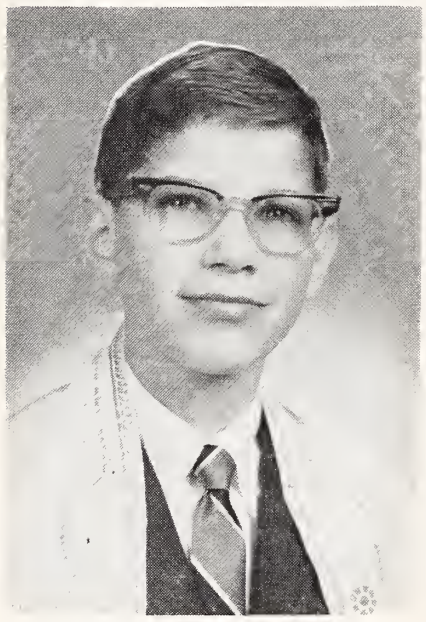

HOWARD MARK WIDIS

On November 14 Mr. and Mrs. Phillip Widis had the great pleasure to see their son Howard Mark become a Bar Mitzvah.

Mrs. Albert Evans Vice-President of the Seaboard Branch of National Women's League, was the guest speaker at our Sisterhood Torah Fund Luncheon in November She spoke of the Torah as a tree of life and rightly so. Her message came across to the members and the response was wonderful. New pledges were made—additions to the ones pledged before—and the following went up to Cha'yay Olam, which is a hundred dollar pledge: One in honor of their mother, Mrs. David Goldberg, on her birthday, by her daughter, Mrs. Herbert Weisman and daughter-in-law, Mrs. O. P. Goldberg; a Cha'yay Olam, by Mrs. Jerome Madans, in honor of her Bar Mitzvah son, Craig Ira. Mrs. Ben Jaffa, Jr. pledged three Cha'yay Olamim—one in honor of her husband and one each for her two daughters-in-law, Mrs. Sol Jaffa and Mrs. Ben Jaffa, Jr. The money goes to support the work of the Jewish Theological Seminary and to build the Mathilda Schechter Residence Hall for Women. Mrs. Mitchell Kolber is Torah Fund chairman. President, Mrs. Phillip Widis presided at the meeting on November 11.

(Please turn to Page 48)

Fayetteville, N. C.

MRS. ALEX WAITMAN, Correspondent

Parker Wilson, History Instructor at Methodist College, was guest speaker at a luncheon meeting of Beth Israel Sisterhood and Hadassah. Plans for the annual New Year's Eve Ball were being made and everyone was urged to make reservations. There was a talent show, good band, decorations, good food and good company. Proceeds go to charity. Hostesses for the meeting were Mesdames Monroe Evans, Harry and Henry Fleishman, Marvin Rosenberg and Dave Shavitz.

Funeral services were held at Beth Israel Synagogue for William Kertzman, who passed away at his home on Nov. 27, after a long illness. Bill had resided here for the past thirty years. He was active in the building of our synagogue and was a member of the board of trustees. He is survived by his widow, Leah, one daughter Rita of this city, by two grandsons, Neill and Bruce Prescott of Alexandria Va., besides two sisters and a brother of New York City.

An unveiling service was held at the graveside of Mrs.. Rosa Dunie on Dec. 1, at Beth Israel cemetery.

The J. F. Kennedy BBG's and the Jeffrey-Bennett AZA's hosted a winter council run-off during Thanksgiving week-end. A number of members from out of town chapters were in attendance.

Our sincere good wishes for a speedy recovery go to Emanuel Sugar, patient at Southeastern General hospital, Lumberton, N. C.

Mr. and Mrs. Harry Fleishman and son Morton spent Thanksgiving week-end with Miss Rita Fleishman at Philadelphia, Pa Mr. and Mrs. Dave Shavitz visited the Stanley Rosenthals at Augusta, Ga. Mr. and Mrs. Bert Meyer of New York City were the guests of Mr. and Mrs. Gerald Waitman and family. Mr. and Mrs. Sandy Fleishman of Richmond, Va., visited the Ed Fleishmans. Your correspondent visited Dr. and Mrs. Albert Waitman and infant daughter of New York City.

Miss Sandra Fleishman, talented art student, has won another award at the Student Art contest at Talleywood. She is the daughter of Mr. and Mrs. Irvin Fleishman.

A Hanukkah program was presented by Religious and Sunday schools in the Center on Dec. 6. Gifts were exchanged among the children and teachers and Rabbi were also remembered. Sisterhood served refreshments and dreydels were given out.

JENKINS HAS IT!

JENKINS METAL SHOPS INCORPORATED ENGINEERED PRODUCTS

THE RIGHT COMBINATION

TO THE CONTROL OF AIR CURRENTS IN HIGH SPEED CARDING

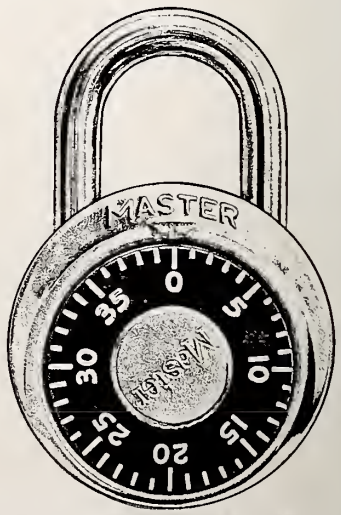

SEE US AT THE SOUTHERN TEXTILE EXPOSITION BOOTH 805

—A SPECIAL SCREEN FOR METALIC CLOTHING. Screens and Card Plates control the air in high-speed carding. JENKINS METAL SHOPS Engineered Products are the Right Combination—the Key to efficient carding.

If you have a problem . . . . the combination of JENKINS METAL SHOPS card screens, card plates, mote knives, etc, is the answer to your problems in quality carding.

Have you tried them?

Try them — JENKINS Engineered Products is the answer.

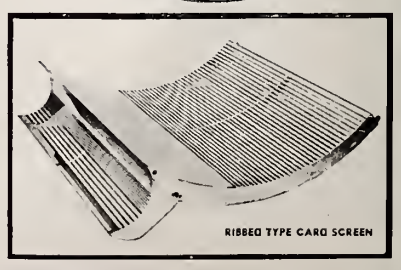

RIBBED TYPE CARD SCREEN

Since 1912 — Over 50 Years of Service

ENGINEERS • DESIGNERS • FABRICATORS

JENKINS METAL SHOPS, Inc.

NORTH MARIETTA STR. P. O. BOX 998

GASTONIA, NORTH CAROLINA

JENKINS METAL SHOPS INCORPORATED ENGINEERED PRODUCTS

A GREAT DEBATE-

By Harry Simonhoff

HARRY SIMONHOFF

A memorable discussion took place during a plenary session of the American Jewish Congress convention at the Carillon Hotel on Miami Beach. It was exciting and dramatic. It recaptured the vigor and passion of a past generation before Jewish life in America had sunk to a dead level of conformity and mediocrity. It really fulfilled the promise of a "Great Debate — the nature and identity of the Jewish people" as set out in the advance notice on the printed program.

Propaganda speeches under the direction of bureaucrats and publicity artists usually dominate virtually all Jewish activities on the contemporary scene. The tone set by the highly essential U. J. A. drives and Bonds for Israel dinners is imitated in "banquets" of organizations great and small, from universities and Jewish hospitals to the modest associations of Hebrew teachers. The earnest, sharp discussions of top level leaders in the American Jewish Congress contrasted sharply with the deliberations of other national bodies which shun controversial issues in their public meetings. The exciting debate had the effect of a sudden tornado that clears the miasmic atmosphere.

There was no attempt to gloss over the serious situation that confronts American Jewry. Dr. Nahum Goldman, the leading statesman, perhaps, in the Jewish world, discounts the hostilities from without that threaten Jews in the diaspora. While admitting the presence of anti-Semitism in the U. S. S. R. as well as in he U. S. A. he nevertheless considers defense programs and anti-defamation activities necessary but not of paramount importance. He is far more concerned with the inner disintegration of the Jewish people outside of Israel. Intermarriage and assimilation are eating away the vitals of Judaism. But even more dangerous is the general apathy, the ignorance of Jewish values, the indifference to Jewish traditions and history. The greatest tragedy lies in the gradual corrosion of the Jewish spirit that withstood, as no other people ever did, the onslaughts, the cruelties, the barbarities of so many enemies for thousands of years. The most pressing need is a plan to arrest this deterioration and provide a program for its implementation.

The problem of survival brought into the discussion the activities of the American Jewish Congress. Dr. Joachim Prinz, the eloquent newly-elected President of the Congress spoke with the sweeping fervor of a soap-box orator. The former popular rabbi of a Berlin synagogue betrayed his European orientation by quoting the celebrated phrase of a speaker to the French National Assembly in 1791 when Jewish disabilities were formally removed: "To the individual Jew everything; to the Jews as a nation nothing." This dictum, Dr. Prinz intimated, created a new disability throughout the period of Jewish emancipation which ended with Ausschwitz and Dachau. Just how this rule applied to American Jews was not clarified. As Judge Justine Wise Polier pointed out such a limitation was never enunciated in the American Revolution. Nor is it in letter or spirit a part of the Federal or any State constitution Yet this maxim served as the premise to the theses of Drs. Goldman and Prinz.

In her speech Judge Polier, or Justine as she is affectionately called by leaders and delegates, proudly asserted the functions of the Congress as an upholder of civil rights, a champion for minorities of all religions and races, a leader in the fight to keep church and state apart, and active in all causes to ensure justice and democracy. Such a program is the peculiar function of Jews whose sensitivity to any form of discrimination has been sharpened by suffering and persecution. It is as Americans that Jews should participate in just causes and civic affairs. She is opposed to ghettoization. Jews, of all people with their zeal for democratic principles, should never withdraw their children from the public school, the bastion of American idealism, in favor of separate "parochial schools". Thus spoke an idealistic woman of intellect and character, the daughter of Stephen and Louise Wise, whose Americanism is as deeply rooted as her Jewishness.

In legal phraseology the issue was now joined. The President of the World Jewish Congress disassociated himself from any such proposal for Jewish participation in American life. The Congress was not simply a Jewish subdivision of the Civil Liberties Union. It is not the special function of Jews to fight for justice. The teachings of the prophets have penetrated and permeated the western world and many Christians possess as strong a sense of justice as Jews have. Nor is it the function of the Congress simply to represent the Jewish people in the liberal defense agencies crusading for social betterment. These are worthy objectives, to be sure, and Jews should participate in all movements and organizations for preserving the bill of rights, individual liberty, and the whole program of progressive legislation. But such a course of action is not the raison-d'etre for the American Jewish Congress.

Both Dr. Goldman and Dr. Prinz agree that the prime task before the Congress should be in devising some modus operandi for arresting the inevitable decline of Jewry outside of Israel. And since everyone admits that Jewish education is the prime requisite, Nahum Goldman takes sharp issue with Justine Polier and sees no objection to the Hebrew or Day School, without which Jewish knowledge can hardly be efficiently imparted to the rising generation. Nor does he see any conflict between the Day school and the process of Americanization which takes form in all phases of life.

Even more drastic was his espousal of "ghetoization". The President of the Jewish Agency declared wih passonate logic that there was nothing ignoble about the old ghetto that passed away — it was in fact religious and warm, spiritual and humane. In a democracy everyone has a legal and moral right to the way of life that suits him best, provided he obeys the laws and is loyal to the country. American democracy does not demand that Jews efface their me-

(Please turn to Page 51)

Newport News, Va.

MRS. MARTHA B. SHAPIRO, Correspondent

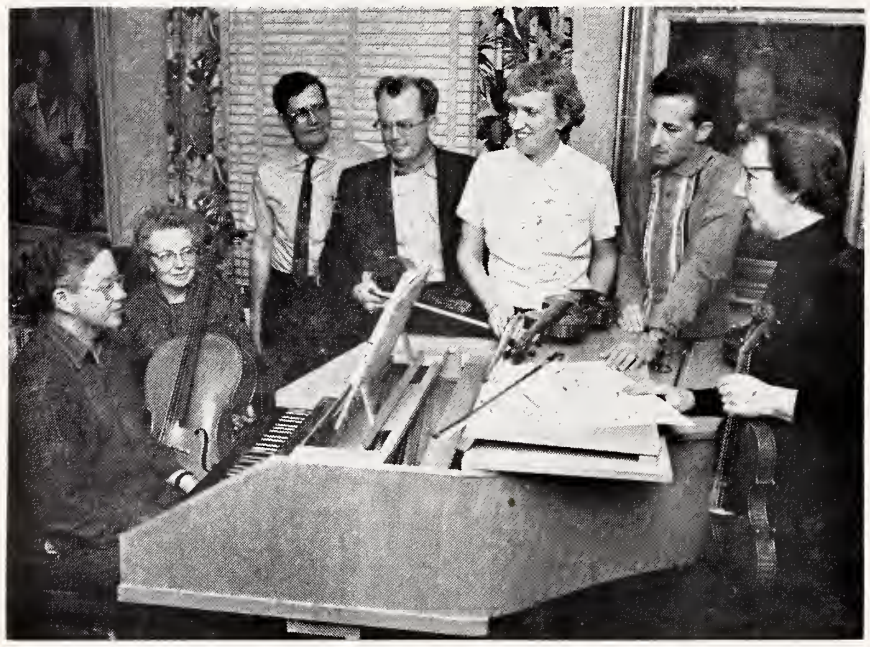

The Newport News Community Center Chamber Music Society presented the first concert of the season last month. The concert was given by the Bach Society of the Uniterian Fellowship of the Peninsula—members are (left to right) J. S. Darling, Mrs. Virginia Wendt, Harold Chapman, Donald Hatch, Elizabeth Chapman, Denis Brown, and Marguerite Quarles.

Teen-Agers recently held their annual Chanukah Party at the Center. Refreshments were served and fun was had by all present. Bob Calvert of W. H. G. was on hand to spin the records and arrange the novelty dances and contests.

Bucky Keller, well known locally for his athletic career, will once again this year conduct a basketball clinic. A five-city basketball league has been organized with Jewish Community Centers from Norfolk, Richmond, Washington, and Baltimore. Henry Fineman is the coach of the Newport News boys, who meet at the Center every Sunday at 2:00 p.m.

Mrs. Bernard Aroesty, Chairman of the Children's program and her committee are to be congratulated on the fine programs presented during the winter holiday season. On December 28, the program consisted of "Moments Of Music" presented by Mrs. Harold Chapman and members of her Peninsula Youth String Orchestra. The musical talents of this group are well known on the Peninsula.

As in past years, the Grand Club has arranged a film series for the enjoyment of members and their friends. The program is as follows:

January 28, 1965—**Bundle of Joy**, with Debbie Reynolds and Eddie Fisher.

February 25—**Me and The Colonel**, starring Danny Kay, and Akim Tamiroff.

March 18—**Three Daughters** (Yiddish), starring Michel Rosenberg

April 8—**American Schadchen** (Yiddish) starring Leo Fuchs.

A welcome-home party was recently tendered to the five members from Newport News who enjoyed a two-week stay in Florida with members from Norfolk and Richmond. They were Mr. Kenneth Arch, Mr. Louis Becker, Mrs. Rose Garfinkel, and Mr. and Mrs. Harry Marks.

RICHMOND, VA.

Temple Beth Ahabah

Our congregation takes special pride and pleasure in announcing that our rabbi, Dr. Ariel L. Goldburg, was cited by the Richmond Chapter of the National Conference of Christians and Jews as one of the three recipients of the National Brotherhood citation.

This award, which exemplifies the ideals of "The brotherhood of man under the fatherhood of God," was presented at the John Marshall on Wednesday evening, December 9.

After almost a generation of dedicated service to the greater Richmond community, Dr. Goldburg has been selected by the National Conference of Christians and Jews from more than 600 clergymen for this outstanding honor. Among his activities cited was his leadership in the Richmond Area Community Fund, the U. S. O., the Richmond Welfare Advisory Board, the Jewish Community Council and the Hebrew Union College.

The members of our congregation are proud of our rabbi and many of them were present at the

(Please turn to Page 13)

COME ALIVE!
YOU'RE IN THE
PEPSI GENERATION

Pepsi-Cola Bottlers of Virginia

THE RABBIS' VIEWS ON DIVORCE

By Dr. H. Rabinowicz

Divorce is a subject people feel strongly about, one way or another. And it is of interest to study the Jewish attitude towards divorce.

In Judaism, marriage is extolled, elevated, and sanctified: "Whosoever lives without a wife lives without joy, without blessing, and without good." Interspersed throughout rabbinic writings are invaluable dicta on the achievement of domestic bliss and the avoidance of innumerable pitfalls. "Be careful not to grieve your wife, because her tears flow easily." Though marriage is regarded as a"structure for eternity," Judaism recognizes that Utopian conceptions cannot resolve marital maladjustments. Not for Judaism the doctrine that "Whosoever shall put away his wife and marry another, committeth adultry against her; and if she herself shall put away her husband and marry another, committeth adultry." Nor the view "What therefore God has joined together let no man put asunder." Unreasonably restrictive divorce laws were not regarded as conducive to morality, stability or the sanctity of family life.

The Jewish attitude to divorce is based on the Torah: "when a man taketh a wife and marrieth her, and cometh to pass if she finds no favor in his eyes because he hath found in her some unseemly thing, that he writeth to her a bill of divorcement and giveth it in her hand and sendeth her out of his house." Judaism attached no stigma to divorce, it made superfluous innumerable subterfuges for the nullification of marriage. As a talmudic teacher says: "As men differ in their treatment of their food, so they differ in their treatment of their wives. Some men, if a fly falls into their cup, will put it aside and not drink it, another man, if a fly falls into his cup will throw the fly away and then drink the cup."

The protagonists of divorce restrictions were personified by the school of Shammai, according to whom "man may not divorce his wife unless he has found unchastity in her." The school of Hillel on the other hand avers that "he may divorce her even if she spoiled a dish for him." The tolerant Rabbi Akiba adds: "Even if he found another fairer than she." The view of Shammai's school was not too widely accepted. Josephus, too, informs us that "he who desires to be divorced from his wife for any cause whatever, and many such causes happen among men, let him in writing, give assurance that he no longer wishes to live with her as his wife."

Public opinion and changed conditions gradually forced the non-Jewish Western world to relax its inflexible and uncompromising religious doctrine of the "indissolubility of marriage"; conversely Jewish sages were inclined to restrict their broad-minded divorce laws as much as possible.

Modern teachers recommend unanimously that better facilities be provided for pre-marital education. This is parallel to Jewish teachings. The rabbis urge that marriage should not be based on superficial qualities, such as looks, dowry, or social status. "Favour is false and beauty is vain, but a woman that feareth the Lord, she shall be praised." They stress furthermore, that a man "finds happiness only with his first wife," and that "if a man divorces his first wife, even the altar sheds tears." The prophet Malachi proclaims: "Let no man deal treacherously against the wife of his youth, for I hate him that puts away his wife. It was therefore the solemn duty of the rabbi to dissuade the parties from proceeding to the divorce. "Do you know," he should ask them, "that tomorrow people will say of you, 'this man is accustomed to divorce his wives. Your daughters will become an object of scorn and disgrace will fall on your children."

In remote antiquity, Aaron, the high priest, established peace between husband and wife. Throughout the ages the rabbis were the trusted intermediaries patching up quarrels,, repairing broken marriages, carrying out the work which modern marriage counsellors do.

RICHMOND, VIRGINIA

Mail saving hours are all the time! Remember it's *regular* saving that accomplishes results and mail-saving is the perfect system to keep yourself on a program.

4% CURRENT RATE, PER ANNUM ON ANY ACCOUNT

Security Federal Saving and Loan Association

Sixth & Franklin Sts. Richmond. Va.

Please Patronize Our Advertisers

PRESCRIPTION SERVICE
PROMPT DELIVERY IN WEST RICHMOND

WESTWOOD
Westwood Shopping Center
5805 Patterson Ave.
Dial AT 8-1933

LAFAYETTE
1011 Lafayette Street
Dial EL 5-1777

CRESTVIEW
Crestview Shopping Center
6516 Horsepen Road
Dial AT 8-2831

BEVERLY HILLS
Beverly Hills Shopping Center
Patterson Ave. at Ridge Road
Dial AT 2-4231

SUBURBAN
Suburban Shopping Center
2369 Staples Mill Road
Dial EL 8-4929

CRUISING IS FUN!

Why Not Try It This Winter?

Sail with your own group—or alone—you'll meet new people—make new friends, and enjoy the finest vacation ever. Join in a full program of activities or just relax on sun-bathed decks. Living at its best while visiting fascinating ports of call.

CARIBBEAN — MEDITERRANEAN
AFRICA — AROUND THE WORLD

See us now for details and reservations

PLAN NOW FOR EUROPE IN 1965

C. O. ALLEY TRAVEL AGENCY

708 E. Grace RICHMOND, VA. Dial 643-0126

BRIDAL PORTRAITS AND CANDIDS ARE OUR SPECIALTY

phone EL 8-4826

WENDELL B. POWELL STUDIO

3201 GROVE AVENUE — RICHMOND, VA.

WESTHAMPTON FLORIST . . .

320 Libbie Avenue
RICHMOND, VA.

Specializing in
Artistic Weddings,
Decorations of All Types

Dial AT 2-2460

Mr. & Mrs.
F. N. Hickernell

EAGLE TRITPLEX

BURIAL VAULTS

Manufacturerd by

JOSEPH L. BURRUSS

4001 Mechanicsville Pike
RICHMOND, VA.
Phone MI 8-1022

JOS. MARKOW *florist*

An Eloquent Remembrance

FLOWERS

MI 4-2321

304 *North 6th St.*

Our Only Location In Richmond

"EVERLASTING BEAUTY IN MONUMENTS"

HENWOOD & WILSON

Designers and Manufacturers of

GRANITE and MARBLE MONUMENTS—MEMORIALS

413-415 S. Cherry St. DIAL MI 8-7340 Richmond, Va.

Adultry, change of religion, public indecency, and inter alia cursing her father-in-law in his presence (no mention of the mother-in-law) were among the many grounds for which the husband could divorce his wife. There were, however, two instances where the husband could not divorce his wife — viz. if allegations of pre-marital infidelity were not proven, and if there had been seduction by the husband before the marriage.

Although the woman was not entitled to divorce her husband, Jewish law permitted her to sue through the court for divorce on a number of grounds. Among them were: impotence of the husband, physical blemishes and his vow that "she shall borrow cooking utensils of her neighbour." The wife's rights were further safeguarded and her status enhanced by the Cherem of Rabbenu Gershom (960-1040); "even as the man does not put away his wife except of his own free will, so shall the woman no be put away except by her own consent."

Legal dissolution was further discouraged by the institution of a Ketuba (Marriage Contract). A man was forbidden to remain with his wife unless she had a Ketubah. "Lest it appears easy to divorce her." The whole Ketubah had to be discharged, "even if he had to sell the hair of his head." The minimum amount of the marriage contract was two hundred zuz for a virgin and half that amount for a widow — a considerable sum of money in those days.

It was by no means easy to obtain a divorce. After the moral implications, and the financial considerations, come the minutiae of the elaborate laws concerned with the actual writing, attesting and delivery of the divorce bill. A man well versed in these complexities had to preside at these proceedings. "It is improper for any person to interfere in these matters unless he is learned in the laws of marriage and divorce . . . For there are many points to be considered and it is easy for a man to err therein . . . This would result in invalidating the proceedings."

Jewish teachings seem to have adopted the view that such as cannot be mended should be ended, without necessarily profaning the sanctity of marriage. At the same time, methods of obtaining a legal dissolution were rigidly controlled. At no time, and in no case, was the law to be "weighed in favor of the least scrupulous, the least honorable and the least sensitive."

Contribute to the North Carolina Home for the Jewish Aged

STATESVILLE, N. C.

Louis Gordon, 64, Statesville business man, died at his home on December 22nd. Death was due to a heart attack.

Survivors include his wife,, Mrs. Shirley Macks Gordon; five sons, Helvin, Ellis, Saul Alfred and Kalman Gordon, all of Statesville; four stepdaughters, Mrs. Irvin Barshack and Mrs. Herbert Proper, both of Baltimore, Md., Mrs. Marvin Kissler of Mobile, Ala.; Miss Sandra Polakavetz of Washington; a brother, Joe Gordon of Thomasville; three sisters, Mrs. Edward Leton and Mrs. Ben Chernoff, both of High Point, Mrs. Milton Steinberger of Statesville; seven grandchildren.

He was a member of Congregation Emanuel Temple here and an honorary member of Temple B'nai Israel of High Point. He was president emeritus of Congregation Emanuel Temple, a member of the board of directors of the North Carolina Association of Jewish Men and one of the organizers of the Jewish Home for the Aged in Winston-Salem.

24-HOUR TRUCK SERVICE

MAINTENANCE LEASE OPERATING

GMC TRUCKS

SALES
107 W. Canal Street

BINGHAM TRUCK SERVICE

PHONE MI 3-9173
Richmond. Va.

Richmond Congregation Beth Ahabah

(Concluded from Page 11)

banquet to congratulate him the evening he was honored.

Beth Ahabah's 60th Anniversary this year was celebrated on December 11, by Special Services to commemorate this event. These services were held in its present building at 1117 W. Franklin St. This is the actual site where the dedication of the cornerstone of our present Temple was held on March 4, 1904.

The Proscenium Arch, high over the pulpit in the Sanctuary, is the last remaining decoration from our original Temple. Although the present building was erected sixty years ago in 1904, the painting of the Proscenium Arch was not done until several years thereafter, and remains as the only interior decoration which has not been removed, repainted or eliminated in the interior of Beth Ahabah in all these years.

When the interior of the Temple was renovated during 1947, the Proscenium Arch was cleaned and a coat of varnish put on as a preserver. When the Temple was redone in the summer of 1965 the Arch again was cleaned and varnished.

The actual painting is not applied directly to the plaster on the Arch, but is said to be done on canvas by an artist from New York, who then attached the canvas to the plaster surface. This was the only painting done by a "non-Richmonder". Everything else was done by the contractor here in Richmond.

Richmond, Va. Jewish War Veterans

MR. BERT SIMONS, Correspondent

State Department Sam Kornblau has just announced that National Commander Ralph Plofsky will be the guest speaker at a regular meeting of the Department of Virginia-North Carolina, to be held in Richmond, Va. on January 10, 1965.

National Commander Plofsky stated that his speech will carry 'policy-making' decisions and will be of utmost importance to members of the 4th Region.

A huge attendance is expected at the meeting, and all JWV members are urged to make their reservation early, so that everyone may be accommodated.

Present plans for Commander Plofsky include a brief interview over a local TV station, a speech before the Men's Club of Temple Beth-El (Richmond), a social get-together with the outstanding Jewish leaders.

Irving J. Koslow of Richmond, Va. has just been cited by National

RALPH PLOFSKY

Commander Ralph Plofsky of the Jewish War Veterans of the U.S.A.

The citation reads as follows: "For dedicated and inspired leadership as National Executive Committeeman of the 4th Region."

The 4th region extends from the District of Columbia to Florida.

Richmond, Va.
214 E. Grace Street
Phone MI 4-2331

- TELEVISION
- RENTAL
- SERVICE

Norfolk, Va.
3510-12 Colley Ave.
Phone 622-9256

11" and 14" Portable	$4.00 Per Week
16" and 17" Portable	$5.00 Per Week
19" Portable	$6.00 Per Week
Remote Control TV	$8.00 Per Week
Earphones	$2.00 Per Week
Television Stand	$2.00 Per Week

Dot's Pastry Shop
3136 W. Cary Street
RICHMOND, VA.
DIAL EL 8-2011
Baker of Fancy Pastries

SKELTON BROS. OIL CORP.
3012 MECHANICSVILLE PIKE RICHMOND, VIRGINIA
Phone 643-9087
24 Hours Daily
CITIES SERVICE
- HEATING OILS
- GASOLINE
- MOTOR OIL
- HEATING EQUIPMENT
- AIR CONDITIONING EQUIPMENT

SERVING THE METROPOLIS RICHMOND AREA AND THE 9 ADJOINING COUNTIES WITH THE FINEST IN PETROLEUM PRODUCTS AND HEATING SERVICES

LYNCHBURG - ROANOKE
PORTSMOUTH, VA.

Fuel Oil and Equipment Co., Inc.
DISTRIBUTORS OF
Phillips 66
• FUEL OIL FOR HOME AND INDUSTRY
Day and Night Delivery
DIAL DIamond 5-8866
2677 ROANOKE AVE. S.W. ROANOKE, VA.

Please Patronize Our Advertisers

A/G shoes
by American Gentleman ®
give you more for your money . . more style, more comfort, more mileage, more pleasure!
Advertised in National Magazines and sold in leading shoe and department stores throughout the country.
AMERICAN GENTLEMAN, Division of Craddock-Terry Shoe Corporation, Lynchburg, Virginia

NEW YEAR GREETINGS
VIRGINIA GREENSTONE COMPANY
Quarriers and Finishers of "VIRGINIA GREENSTONE"
LYNCHBURG, VIRGINIA
ARCHITECTURAL AND INDUSTRIAL STONE
"You Cannot Slip on Virginia Greenstone"

Roanoke, Va. Beth Israel Sisterhood

MRS. JOSEPH YOSAFAT, Correspondent

At the last meeting of the Beth Israel Sisterhood, Mrs. Joseph E. Brumberg, our program chairman, arranged for an interesting symposium to be presented. The symposium was based on the novel, Service of the Heart, by Dr. Evelyn Gerfield. Those who participated in the program were Mrs. Marcus Kaplan, Mrs. Joseph Lichtman, Mrs. Harold Brownstein, and Mrs. Michael Cohen. An open discussion followed.

In keeping with the spirit of Thanksgiving joint services were held by Beth Israel Synagogue and Temple Emanuel on Thanksgiving Day. The services were conducted by members of both congregations.

To top off the festivities of the Thanksgiving season, the annual Thanksgiving dance presented jointly by Beth Israel Sisterhood and Pan Philian, was held the Saturday evening following Thanksgiving. This year's affair was the most elegant and the most successful of any held previously. It was a gala evening, to be well remembered by all those who attended. The dance co-chairmen from our sisterhood were, Mrs. Morton Rosenberg and Mrs. Harvey Lutins. Congratulations on a job beautifully done.

Our U. S. Y. board recently returned from a weekend U.S.Y. Board Meeting in Washington, D. C. with glowing reports of its success. Those who attended were

(Please turn to Page 70)

LYNCHBURG, VA.
AGUDATH SHOLOM CONGREGATION

B'NAI B'RITH

The 1964-65 season of B'nai B'rith has started off with a bang. Forty boys from the Presbyterian Home in Lynchburg were taken to Staunton-E. C. Glass football game. While the outcome of the game was not to the liking of the boys, they did enjoy the hot dogs, hamburgers popcorn and soda pop. Everyone had an enjoyable time.

The first meeting of the season with Herman Kaplan as the guest speaker was an enjoyable breakfast. A discussion of B'nai B'rith followed. At another meeting, which was a controversial one, William Page, who was a leader of the Bill Hopkins' campaign for the Congress of the U. S., was the guest speaker. A lively discussion ensued, ranging from local to national issues.

One of our recent Hadassah meetings was held at the home of Mrs. Nat Gorchoff. A delicious luncheon was served by Mesdames Gorchoff, Katman, Bottom, Kulman, Hurwitz, Fields, Berman and Grosman.

Alice King and our president, Shari Latker, attended a recent Regional Board meeting in Washington. Our local board meeting was held at the home of Mrs. Ben Belkin. Luncheon was served and Mrs. M. Adler President of the National Seaboard Region, was the honored guest.

At the last Hadasah meeting the J. F. K. Memorial Fund project was renewed. $1.00 was collected from each member present. Those of you who were not in attendance please give or send your dollar to Mrs. Richard Samuels.

November 24 was an important date when Hadassah sponsored a Card Party and coffee clatch at the Temple.

Just as the country is returning to normalcy after the election, so are we after our Sisterhood Bazaar. Congratulations to all the chairmen and their helpers for a job well done. Although there aren't any final figures yet the signs point to a greater success than last year. Our ladies have schemes which increased our earnings.

Despite our seeming preoccupation with fund raising activities our workers had time left over to attend to our civic, religious and cultural activities. The adult education group met regularly on Mondays for lectures about Jewish authors. Except for an occasional but necessary absence the group remained undiminished. Our annual participation in the

Church Furniture
WOOD FOLDING CHAIRS
REQUEST FREE CATALOG
FLOWERS SCHOOL EQUIPMENT CO., Inc.
327 W. Main, Richmond, Va.

Needlework Guild has again been commended.

Last but not least our Service to the Blind Project has given us further cause for satisfaction. This group has previously recorded Jewish Books only, to be sent out of town to the Jewish Braille Institute of America, a division of the Library of Congress. We received a request to record a textbook for a blind child in our community. Sally Blumenfeld recorded the book for her immediately. It is truly a rewarding experience to work on this project. Meigh Eisler will be glad to hear from you when you feel you can give a few hours of time for a recording session.

Join us at our meetings, on the first Tuesday every month, and for the Sabbath in Temple. Larger attendance means increased community fellowship.

Business and Professional Group Of Hadassah Richmond, Va.

MISS SHIRLEY GOLDSTEIN
Correspondent

B&P HADASSAH

The Business & Professional group of Hadassah meeting was held on Nov. 11 at 8:15 P. M. at 5100 Monument Ave. A lovely skit was put on by some of the members. The skit was called The Miracle Workers. The cast were Hatti Shoket, Sylvia Pinsker, Beth Bleumenfeld, Dubby Winer, Bessie Gold, Ruby Braver, and Mrs. Ida Mandlawitz and her two daughters Lydia and Myran. Refreshments were served.

The Business and Professional group of Hadassah donor will be held on January 20th at 6:30 P.M. at the Sheraton Motel Inn. Refreshments will be served.

They will have their membership affair on January 6th at 8:15 P. M. at 5100 Monument Avenue. There will be bingo and refreshments will be served.

Contribute to the North Carolina Home for the Jewish Aged

Dillon, S. C.

LEAH B. RUDNICK, Correspondent

The Sisterhood held a Hanaka supper December 6 for the congregation and sisterhood, which comprises Dillon,, Mullins, Clio and McColl. Mr. and Mrs. Levy and Mr. and Mrs. Lewis of Marion and Mr. and Mrs. Fox of Bennettsville were guests.

The hostesses were Mesdames Sylvia Fields, Sarah Green, Anita Green, Mollie Sutker and Freda Kornblut.

It was a large attendance and a delicious meal was served with potato latkies, a feature of Hanaka.

The children of the Sunday School said the Hanaka prayer by the lighted Hanaka candles.

A very enjoyable evening was spent by all.

Israel's Parliament has rejected opposition motions for Knesset debate on the decision of the West German Parliament against extension of the statute of limitations on prosecutions of war criminals.

A special program in observance of Chanukah was presented on The Eternal Light half-hour on November 29th. The subject was "The Maccabees", by the late Morton Wishengrad.

For...
• Scientific
PEST CONTROL
Surety-Bonded
TERMITE CONTROL
call Orkin
for the sake of your home

LET'S BE FRIENDS
Reach for the BREAD
YOU Need for ENERGY
Sunbeam
Sta-Kleen Bakery
Lynchburg Danville
Waynesboro

Roanoke's
Leading
Funeral Director
Economical-
Dependable
JOHN M.
OAKEY INC.
Funeral Service
PHONE Diamond 3-4451

EXCLUSIVELY OPTICAL
GUILD OPTICIANS
For Complete Eye Care:
Consult Your EYE PHYSICIAN
Then See Your GUILD OPTICIAN
A. G. Jefferson
Ground Floor Allied Arts Bldg. Lynchburg, Va.

BRENNAN
Funeral Home
Directors and Embalmers
EXport 7-3851
711 Washington St.
PORTSMOUTH, VA.

Serving . . .
Readers of this magazine for 87 years . . .
Joseph W. Bliley
FUNERAL HOME
Conveniently Located
Third & Marshall Streets
Richmond, Virginia
AMPLE PRIVATE PARKING SPACE

Brown Morrison Company
Fine Printing . . .
Office Supplies
LYNCHBURG, VA.

TARRANT
PRESCRIPTION
DRUGGISTS
MOTORCYCLE DELIVERY
Foushee and Broad
MI 3-3469 Richmond, Va.

★ SAFE
★ COURTEOUS
★ DEPENDABLE

34 Southern and Eastern Terminals and Agencies

"Service Is Our Frame of Mind"

16,524,000

Dollars that is! In round figures, that's how much the customers of the South Carolina Electric & Gas Company provided in State, Federal and Local taxes last year in their service bills. Shouldn't the customers of government-subsidized electric systems provide their share, too? What do you think?

South Carolina Electric & Gas Co.

"Friendly Service for Better Living"

Culture in Glass

By Ruth Gordon

Mark Chagall's famous glass windows, which he designed for the Synagogue of the Hadassah-Hebrew University Medical Center in Jerusalem, will be the subject of a magnificent art volume to be published by George Braziller in time for the Holiday season. Lavishly illustrated with over 100 plates, some in as many as 20 colors, **THE JERUSALEM WINDOWS OF MARC CHAGALL** is a genuine collector's item with the added feature of original lithographs executed by the artist especially for this volume. Dazzling in its luminous color, the book contains a biblical text facing each full window reproduction, an introduction by the noted French critic, Jean Leymarie, a special section of photographs showing the artist at work in the stained-glass workshops at Reims, and 13 drawings made by the artist for exhibition with the windows.

With their first exhibition in Paris last summer, in a specially constructed pavillion in the court of the Louvre, the windows created such a sensation that the exhibition was held over for six weeks. When they were shown at the Museum of Modern Art in New York they were equally acclaimed and drew the largest number of viewers ever recorded by the Museum for any single show. Now installed in their home in Jerusalem, the windows — depicting the twelve ancient tribes of Israel, are without doubt among the most inspiring and beautiful pieces of all twentieth century art.

In preparing the designs for the twelve windows, Chagall never lost sight of the poetry, fervor, and faith inherent in the Biblical texts which inspired this monumental work. At the same time, the imagination and even humor of his very personal artistic expression is perfectly suited to the subject. Despite the Jewish religious prohibition against the representation of human forms in any of the windows, Chagall's art is, as always, a truly human expression of all mankind. Animals, fish, flowers and trees are used as the main symbols of the windows which measure 11 by 8 feet.

The Braziller volume explains and illustrates not only the story of the windows but the story of their creation. In June 1959, Dr. Miriam Freund, the National President of Hadassah and Dr. Jo-

(Please turn to Page 44)

HI-STYLE
and
Casual-Comfort

IN WASH & WEAR SPORTSHIRTS
by Blocks SOUTHLAND

Here's the greatest crop of handsome fall sportshirts. Unbelievable value, style, comfort is tailored into each and every one. They're full-cut, and come in more colors, patterns, weaves than we've space to show. Choose from our huge array of styles in Small, Medium, Large, Extra Large.

Block Southland Sportswear, Inc.
Wilmington, N. C.

Empire State Building
New York, N. Y.

Israel's Medicare

By Dr. Sol Stein

National Executive Director, Israel Histadrut Campaign

Iran is the latest of a long roster of Afro-Asian countries that have applied to Israel for advice and guidance in the area of public health. Israel's pre-eminence in this field derives from Histadrut's medical arm, Kupat Holim which although inadequately known to American Jewry has acquired a universal reputation for preserving the Israel population's health.

Israel admits every Jew, whatever his medical history. A substantial number of those admitted have been in poor health. Yet Israel has not suffered from a reduction of health standards. On the contrary, it restored thousands of incapacitated immigrants to partial or even full occupation. This must be credited entirely to Kupat Holim, which maintains 16 hospitals and more than 1,000 clinics servicing 100,000 patients daily.

It is essentially a health insurance plan. But this describes only a fraction of it activities unless a wholly new interpretation is placed on the concept of health insurance. More than 66 per cent of Israel's population, and more than 70 per cent of its Jewish population are enrolled in Kupat Holim and receive its benefits, which include full medical care, surgery, hospitalization, convalescence, and sick benelit payments at the rate of 70-80 per cent of a worker's wage, with an additional 10 per cent for prolonged illness. Whatever their state of health may be, the new immigrants are automatically granted three months free medicare insurance. If still unemployed at the end of this period, their insurance continues for another nine months at sixty per cent of the regular fee.

Reimbursement by public agencies covers only part of Kupat Holim's expenditures on new immigrants. Although the rising cost of medical equipment on the world market has increased Kupat Holim's medical cost, only a fraction of this has been passed on to the patient. Kupat Holim has absorbed most of the cost as its con-

Mordecai Ish-Shalom, mayor of Jerusalem, and Ted Lurie, president, Jerusalem YM-YWHA and editor Jerusalem Post, shown signing contract by which the municipality makes available to the Y the site of the new YF-YWHA building to be erected on Gaza Road, near the Katamon Quarters. From left to right: Dr. Leonard Reich, municipal attorney of Jerusalem; Mr. Lurie; the Mayor; Rabbi Philip Goodman, administrative secretary of the World Federation of YMHAs and Jewish Community Centers, and Joshua Baruchi, director of municipal property.

STONEVILLE
Furniture Co., Inc.
Manufacturers of
PLASTIC — CHROME
BREAKFAST ROOM SUITES
& KITCHEN CABINETS
STONEVILLE, NORTH CAROLINA

CHADBOURN
VENEER COMPANY
Manufacturers of
Single Ply Veneers from Southern Hardwoods
CHADBOURN, NORTH CAROLINA

MAXWELL
ROYAL
CHAIR COMPANY
Hickory, North Carolina
MR
Makers of Early American and Traditional Furniture

BOLING CHAIR COMPANY
Manufacturers of
OFFICE CHAIRS — SCHOOL CHAIRS
SILER CITY, NORTH CAROLINA

STOUT CHAIR COMPANY, Inc.
Manufacturers of
CHAIRS
for the Office, Home and School
LIBERTY, NORTH CAROLINA

New York Representative: Harry Nechamen, Pier 49, North River, New York, N.Y.

Hickory Chair Co

Manufacturers of

Distinctive Chairs & Sofas
That Reflect Gracious Decor

FACTORY SHOWROOM
Dial DI 5-4101
HICKORY, N. C.

EXHIBITS

HIGH POINT
Southern Furniture Exposition Bldg.

CHICAGO
American Furniture Mart
Merchandize Mart

DALLAS
Dallas Home Furnishings Mart

Call On Us for Quick Service
on:

RING HOLDERS
BOBBIN SHAFT GEARS
BOBBIN GEARS
SPINDLE SHAFT GEARS

KLUTTZ MACHINE AND FOUNDRY CO.
GASTONIA, N. C.

PIONEERS

We made the first overlay coiler in the United States High speed ball bearing coilers for cotton and wool cards, drawing frames, pindrafters and turbo machines.

Parts for cotton and wool cards, card plates, mote knives and brackets, gears, studs, sprockets etc.

GOSSETT MACHINE WORKS, INC.

P. O. Box 979
Zip code 28054

Dial 865-2368
Area 704

GASTONIA, N. C.

tribution to Israel's economic stability and public welfare.

Preventive medicine depends for its effectiveness on public information and cooperation. This is a particularly difficult task amidst immigrants who come from many lands, including such countries where amulets were the only known medicine, and public and personal hygiene were at their lowest level. Lectures by Kupat Holim personnel speaking all the languages of the ingathered disasporas, conversant with the immagrant's habits and cautious not to offend custom and mock superstition, has had amazing success.

Kupat Holim has encouraged intense research, coordinating it however, with clinical and preventive medicine. The Rogoff Medical Research Institute is situated on the premises of and integrated in the facilities of the Beilinson hospital. Smaller research facilities are maintained in Kupat Holim clinics and hospitals across the country.

Kupat Holim maintains both schools and courses for the training of personnel in all facets of medicine. These range from a post-graduate school for physicians to clinical evening courses for physicians occupied during the day. It also contains five schools for registered nurses, a school for x-ray technicians, three schools for practical nurses and a course for midwives. The training of practical nurses and midwives is especially important for the Arab rural population and Jewish immigrants from Arab lands whom it is not easy to dissuade from their apprehension about hospitals and their preference for treatment at home.

Kupat Holim follows and even precedes the immigrants into new development areas. One hundred of its 1,000 clinics are located in the Negev. It also maintains, interalia, 30 x-ray institutes, 115 laboratories, 200 mother-child welfare stations, widespread facilities for physiotherapy and for orthopedic rehabilitation.

Of Israel's 250,000 Arabs, more than 100,000 are members of Kupat Holim. Three Arabs serve on Kupat Holim's central Board of Directors. Since 1960 Kupat Holim has opened 60 new clinics in Arab villages. Many of the Arab facilities are staffed by Jewish doctors, nurses and technicians for lack of adequately trained Arab medical personnel, a gap which Kupat Holim has undertaken to fill. Apart from its humanitarian impulse, this effort helps integrate Israel's Arab citizens.

Kupat Holim's overall budget for 1963 amounted to 165,000,000 pounds. It's new hospital in Beersheba, built with American aid, is an important factor in the settlement of the Negev. The planning of a new hospital in Eilat has already begun. Four large special dispensaries will be opened this year at Beilinson Hospital, and in Haifa, Rehovoth and Tiberias, besides a number of small dispensaries. The 1962 figure of 1,700,000 men, women and children treated by Kupat Holim will doubtlessly be exceeded in 1965. Kupat Holim is only one of scores of Histadrut social welfare agencies supported by the Israel Histadrut Campaign in this country whose goal this year is $5,000,000.

Thomasville FURNITURE INDUSTRIES, INC.

Manufacturers of

Bedroom - Dining Room and Living Room Furniture

THOMASVILLE, N. C.

TROUTMAN
CHAIR COMPANY

Manufacturers of
CHAIRS

TROUTMAN, N. C.

HILLEL IN NORTH CAROLINA

RABBI JOSEPH H. LEVINE, Director

Chanukkah festivities in the Hillel Foundation brought together nearly 200 students from several North Carolina colleges for a gala Chanukkah party Sunday, December 6th. Students from the various schools participated in appropriate entertainment and refreshments and kindled the Chanukah Menorah.

Also, the individual schools celebrated Chanukah. The students at Greensboro gathered for their annual Chanukkah party December 3rd, and the students in Chapel Hill presented an original Chanukkah worship service at Sabbath services Friday, December 4th.

Study groups under Hillel auspices haves extended their range of activities as the semester has progressed. Students in Greensboro have been considering: "What does it mean to be a Jew?" at their Hillel study classes. Chapel Hill students studied the "Ethics of the Fathers" at their well-attended study group session at Hillel House December 15, and Duke University students, continuing their consideration of Basic Jewish Beliefs attended a supper class with Rabbi Israel Gerber on December 9th — on the topic: "Judaism's View of Good and Evil". Rabbi Gerber visited the Duke campus for two days under the joint sponsorship of Hillel and the Jewish Chatauqua Society, and while there spoke to several undergraduate classes.

The informal and recreational activities at Hillel have continued

RABBI JOSEPH H. LEVINE

in full swing. There is an excellent workshop on Israeli and folk dancing held at Hillel each Monday Evening. Students enjoy our newly furnished Hillel lounges at informal weekend get-to-gethers, and the Hillel graduate group meets regularly for Sunday brunches at which time guest speakers are invited to lecture on a variety of topics. At the Chapel Hill Foundation, an inter-fraternity "College Bowl" tournament is in progress.

Sabbath services at Hillel House in Chapel Hill have been unusually well attended this year. The service format is varied, and students help to conduct the services. A variety of sermon topics and discussions enable the students to consider many of the important aspects of modern day Jewish belief and practice.

Please Patronize Our Advertisers

GASTON ELECTRIC COMPANY, Inc.

ELECTRICAL SERVICE

Industrial Power and Wiring
Fluorescent Lighting

MOTORS

Rewound — Rebuilt — Repaired

New and Used Motors Bought and Sold

Phone UN 7-7264 P. O. Box 1361

Gastonia, N. C.

SNYDER PAPER CORP.

Distributors of

*INDUSTRIAL AND FINE PAPERS

*FOAM RUBBER AND POLY FOAM

Brevard Blvd. and Fraley Rd. In Greensboro, N C.
Dial 882-0126 High Point, N. C. Dial 275-3452

ARROW

ARROW TRADE MARK
INCORPORATED

Manufacturers of Hosiery Transfers

Dial DI 5-7173 or DI 5-7174

17th Street S. W. HICKORY, N. C.

ETTA PAPER BOX COMPANY, INC.

Manufacturers of All Kinds of

QUALITY FOLDING AND SET-UP BOXES

MARION, N. C. DIAL 695-8261

SPARTANBURG PAPER BOX CO.

Manufacturers of

SET-UP PAPER BOXES

Dial 5-4803 SPARTANBURG, S. C. 163 Central

MID-STATE PAPER BOX CO., INC.

Manufacturers of

SET UP PAPER BOXES

ASHEBORO, N. C.

B. & L. HOSIERY MILL

Men's, Women's and Children's Fine Hosiery

BURLINGTON, NORTH CAROLINA

"America's Fastest Selling Junior Dresses"

Helen Whiting

Shown In The South
by JAKE CAUSEY

Ruth® OF CAROLINA
by Ruth Originals

Ruth Originals Corporation

Manufacturers of Children's Dresses

Peter Mann, *Sales Representative*

Dial OX 2-1463
2029 Asheville Hwy.
Hendersonville, N. C.

New York Show Rooms:
390 Fifth Avenue
New York Tel. OX 5-7087

Her Grace Her Grace

New York Show Room 1350 Broadway
CARL SCHWORM, Representative

SEASON'S GREETINGS FROM

THE Lovable BRASSIERE COMPANY

ATLANTA NEW YORK

THE BOOK OF JEWISH KNOWLEDGE

A Review by Chester A. Brown

We recently received a most valuable adjunct to our reference library as a result of the courtesy of Crown Publishers Inc. of New York city. It is a handsome volume, encyclopedia type, titled **The Book of Jewish Knowledge.** The author is Nathan Ausable, who has to his credit also **A Pictorial History of the Jewish People, A Treasury of Jewish Folk Lore, A Treasury of Jewish Poetry, A Treasury of Jewish Humor and Superman, The Life of Frederick The Great.** Small wonder that his new opus is so all-embracing of Jewish life.

If we were a bit more egotistical, we would believe that **The Book of Jewish Knowledge** was created just for us, and our fellow journalists for it is the answer to a real need. Not all of our wisdom comes from our own erudition. We may think of an idea, but we must do a certain amount of research for background material. Heretofore, this may have entailed reference to a number of works on the particular subject. But now, this is a thing of the past. All we have to do now is to consult **The Book of Jewish Knowledge**; it's all there.

For example, we were recently concerned with making some observations on cabala, truly a subject that required, for us, considerable support. But, lo and behold, there it all was for us, on page 66. Similarly, in writing about Christianity and its evolvement from Judaism. There are of course, many resources for this, notably the writings of Dr. Ellis Rivkin, but none are as concise and any more authoritative than what appears on pages 100 to 112, of **The Book of Jewish Knowledge.** And so on, ad infinitum.

We truly wonder how we were able to get along for all these years without this monumental work. We believe that many others will entertain the same feelings.

Tastefully presented, well written, appropriately illustrated, and admirably edited we have in **The Book of Knowledge** 540 pages of information the full possession of which would make a savant extraordinary. Another pleasing feature; when you think you have exhausted the particularly pertinent paragraphs, you most often find a cross-reference which gives you still more informations.

So, our advice is that if you are at all interested in the Jewish story and its tangents with the remainder of the world, indulge yourself in the luxury of owning a copy of **The Book Of Knowledge.**

Chancellor Ludwig Erhard is personally in favor of extending the statute of limitations for trying Nazi criminals for another ten years, according to reports emanating here following the meeting between Dr. Nahum Goldmann, president of the World Jewish Congress, and the West German Chancellor. Mr. Erhard was reported to have assured Mr. Goldmann that the matter was not closed. Dr. Goldmann conveyed the widespread apprehension of Jews in Israel and other nations over the decision to stop prosecuting Nazi criminals and also expressed dissatisfaction with West Germany's failure to take any action to recall German scientists working on war weapons in Egypt.

The More Will Live
The More You Give
To The Heart Fund

SHIP 'N SHORE BLOUSES

W. H. STOTT & ASSOC.
GREENSBORO, N. C.

JEWISH MAN of the YEAR

By Fred A. Stern

The people who know Myer ("Mike") Feldman best — the members of his own temple — have singled him out as the Washington personage who is the "man of the year" on Jewish issues.

This designation is confirmed by newsmen and all others who know the dynamic behind-the-scenes role of Mr. Feldman as Counsel to President Lyndon B. Johnson. Whether one thinks in terms of the Jewish year just ended, the election year, or the calendar year, Mr. Feldman's role on matters of special Jewish interest made him the "man of the year."

Temple Sinai's Brotherhood organization made its award recently to Mr. Feldman at a time when the honoree was almost too busy—fulfilling the wording of the citation — to attend. Israel Prime Minister Levi Eshkol was then in the United States as personal guest of President Johnson — a visit which Mr. Feldman helped organize and implement.

Mr. Feldman was honored by his temple not only for his services to Jewry and Israel but also to the local and national community. Secretary of Agriculture Orville Freeman presented the award. Lee White of the White House staff was sent by President Johnson with personal words of praise. A similar award has been given on a previous year to Supreme Court Justice Arthur Goldberg. But the Feldman story was different in that it reflected every vital issue of Jewish concern which has transpired in the past year.

The story began in January, 1961, when President Kennedy asked Mr. Feldman, an original member of the Kennedy brain trust, to handle liaison between the White House and the American Jewish community in addition to other duties.

Mr. Feldman's function at the White House emerged on a different and on a much higher level than the roles played by David K. Niles, who served President Tru-

(Please turn to Page 56)

Nathaniel L. Goldstein, former attorney general of New York State, has been named general chairman of the Scopus Award Dinner in honor of Dr. Joseph J. Schwartz which will be held Tuesday, December 1, 1964 at the Waldorf Astoria, New York City.

WELCOME NEWS

to users of

BLACK DRAUGHT

You Can Now Get This Famous Laxative

In TABLET Form

Just Ask For

BLACK DRAUGHT Tablets

Season's Greetings

BLANCHE COTTON MILLS

AUGUSTA, GA.

CROSS COTTON MILLS COMPANY

Double Carded and Combed

KNITTING YARNS

MARION, NORTH CAROLINA

CLEARWATER FINISHING PLANT

DYE, PRINT AND FINISHING

COTTON PIECE GOODS

Clearwater Street Clearwater, S. C.

Plan The Future Safely
With Carolina Home Life Policies
"The Doorway To Complete Family Protection"

Medical and Surgical Reimbursement

- Health
- Accident
- Hospitalization
- Surgical
- Franchise
- Life
- Endowment
- Retirement Income
- Term
- Group

CAROLINA HOME LIFE INSURANCE COMPANY

Home Office
BURLINGTON, N. C.

Executive Offices
JACKSONVILLE, FLA.

FREDRICKSON Motor Express Corp.

"Serving North Carolina"

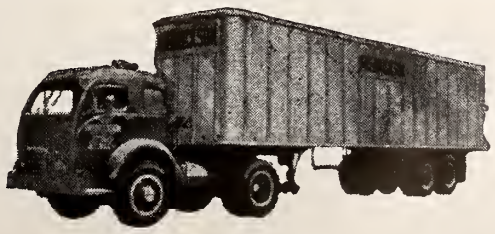

General Office
CHARLOTTE, NORTH CAROLINA
PHONE 376-3661

BARKLEY MACHINE WORKS

Manufacturers of
TEXTILE MACHINERY PARTS

GASTONIA, NORTH CAROLINA

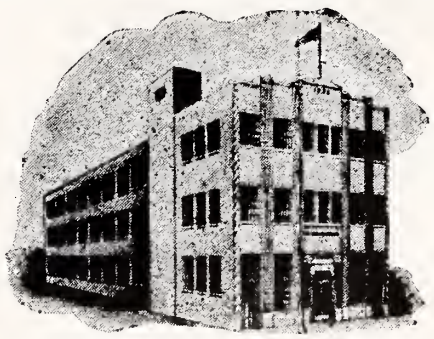

The High Point Enterprise
DAILY and SUNDAY
HIGH POINT, NORTH CAROLINA

LEVIN BROTHERS INC.
FOR EVERYTHING IN STEEL
Est. 1909

BURLINGTON, N. C. Area Code 919
584-3811

You don't know what you're missing 'til you get new RCA VICTOR COLOR TV!

Dependability is why more people buy

RCA VICTOR

than any other television

Visit your dealer for a demonstration

The Donley
FF567-E
RCA VICTOR New Vista
COLOR TV

Distributed by
Southern Radio Corporation
"Pioneers of color television in the Carolinas"
Charlotte, N. C. Columbia, S. C.

SCENE ALONG BROADWAY

By Jack H. Gordon

Among the ancient Jews, music was considered a divine art, and the Scriptures were set down to be read with sweetness. There was born from the beginning the practice of chanting during the synagogue service. The prophet, Elisha, said that the hand of the Lord turned the strings of the Jewish heart.

The conductor who led these melodic vibrations was called cantor; and the beauty of sacred services depended on his voice and manner in leading the congregation. Until recently, these dedicated men were launched into their profession in this country by functioning as apprentices of established cantors. As a matter of fact, the first ones found here were men who came out of Europe and declared themselves cantors, and because they knew how to lead the cantillating, they were installed into the profession. They needed no other prerequisite.

There were no schools in which to study perfection. An apprentice learned the mistakes along with the skills of his master. Completely outmoded, this method of professional study was one of the few throwbacks to feudal times. There was no form, no standard, no common denominator in the cantorate.

In spite of this, the cantorate remained comparatively healthy, for it drew from a storehouse of religious and cultural institutions in Eastern and Central Europe. Men like Yosele Rosenblatt, whose voice gave pleasure to ears other than only Jewish worshippers, whose voice was indeed admired by the world at large, sprung from these sources. But the tragic events of the past two decades caused these wells to dry up, and the sources from which American congregations derived their cantors were cut off.

Besides, the basic need for turning the cantor into a more religious and well-rounded personality to serve modern American Judaism has been self-evident. Ten years ago, a handful of men recognized that this art had descended to something less than divine. Led by Dr. Abraham, Franzblau, the prime mover for revitalization of the cantors, but strives to elevate the standards of the Cantorate. It was formulated as a branch of the Hebrew Union College and called the School of Sacred Music; established in New York in '53 to offer a four year course culminating in the degree of Bachelor of Sacred Music. A further year of study and a thesis can produce an advanced Masters Degree.

Because the cantor reaches out to the Lord in voice during services the congregation has begun to feel that he must completely familiarize himself with His teachings. The age-old precept that a leader must have the knowledge and the wisdom at ready use in any emergency began to apply to the sacred minstrel. In addition he should be called upon to teach music, since it is a divine art, to the community at large. For all this he needs training.

The College of Sacred Music is the only school in the world that offers a complete course in the

Quality and Service

THE LILLY
COMPANY

Varnishes
Lacquers
Sealers
Reducers
Stains
Fillers
Enamels
Undercoats

HIGH POINT, N. C.

study of Sacred Music. Because of its almost immediate universal acceptance, it established a Board on Cantor Certification . . . so that cantors already serving congregations may submit their qualifications for evaluation and receive a Certificate attesting to their competence, if they meet the high standards set up by the board.

It has actually become a new American career, even a new world career. At present there are 45 to 50 students in the school . . . and the graduating class boasts 12, one actually from England, another from Canada, one from Czechoslovakia and the others from the United States. They have granted certification to about 125 cantors throughout the country.

In its faculty are such well-established names as Cantors Moisha Ganshoff, Abraham Shapiro and Walter Davidson. Dr. Eric Werner, a foremost musicologist of church music, also teaches here . . . as does Dr. Isdore Freed, a contemporary composer.

Its students have been varied, and have included Henry Rosenblatt. son of the famous Yosele, He, too, is reputed to have a fine vocal instrument . . . a rich baritone instead of the father's famous lyric tenor. Because the basic music is the same, men desiring to serve as cantors in either Orthodox, Conservative or Reform temples can be taught at the school at the same time.

As the leading voice, the cantor is, of course, the soloist in a synagogue. With such a combination of fine voices, an amazing chorus can result . . . all made up of soloists. Sitting there in the chapel and listening to their incantations can truly bring a man closer to the Lord . . . for such voices are touched by the religious fervor of men of faith. RCA Victor has captured this spirit by recording and pressing a record called "Great Days We Honor," which incuded Yom Kippur and Chanukah services in song and prayer. The record is designed to catch the warmth surrounding the Jewish holidays in the liturgy of the synagogue and the folk song of the people.

This feeling for sacred music spread beyond the worshippers. The greatest evidence of this fact is Georges Friedrich Handel's famous "Oratorio," presented in 1742 in Dublin for the first time. Handel's great church music was sponsored by a Jew . . . and the composer in turn attended synanagogue services to glean from them the richness of our cantillation. His brilliant church music from then on showed this influence.

Joseph M. Shapiro, a New York businessman, has set up a $100,000 trust fund for the Hebrew University in conjunction with the Dr. Joseph J. Schwartz Fund for Leadership Training at the University.

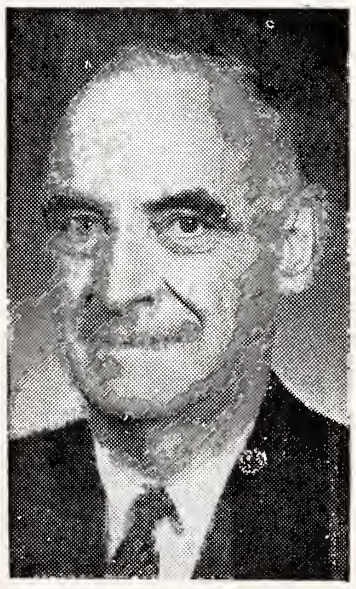

General Lucius D. Clay, outstanding statesman and military leader, who is renowned as one of the architects of the liberation of Europe, was the first recipient of the Harry S. Truman Commendation Award. The award was presented by President Truman at an Israel Bond dinner in Kansas City on December 13.

McLeod Leather and Belting Co.

Leather Belting — Textile Loom Strapping

910 Scott Avenue Dial 299-7216

GREENSBORO, N. C.

TIE - RITE NECKWEAR COMPANY

Manufacturers of

Fine Neckwear for Men and Boys

307 E. Salisbury St. Dial 629-9134

ASHEBORO, NORTH CAROLINA

Hickory Foundry and Machine Co.

OUR GREATEST ASSET — YOUR GOOD WILL

26 - 10th St., S. W. HICKORY, N. C. Dial DA 2-4292

ODELL
MILL SUPPLY COMPANY

"EVERYTHING FOR THE MILLS"

300 North Forbis Street Dial 272-2113

GREENSBORO, N. C.

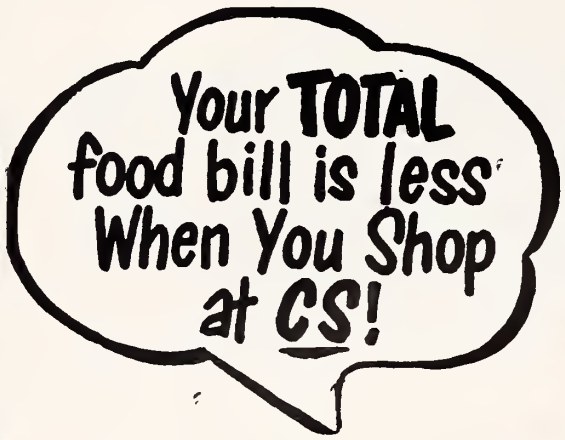

HARDWARE DISTRIBUTORS, INC.

1105 Park Terrace Greensboro, N. C. Dial 299-7341

Wholesale Distributors of

SCHLAGE LOCK CO.
YALE LOCKS AND BUILDERS' HARDWARE
THE STANLEY WORKS — Butts and Hinges
VONNEGUT HARDWARE CO., Fire Exit Devices
McKINNEY MFG. CO., Forged Iron Hardware
OSCAR C. RIXSON, Checking Floor Hinges
BOMMER SPRING HINGE CO., Spring Hinges
AMERICAN CABINET HARDWARE CO., Cabinet Hardware
GRANT PULLEY & HARDWARE MFG. CO.
NUTONE, INC., Electric Door Chimes and Exhaust Fans

NOTHING ELSE IS AS GOOD

AS A GOOD GLASS OF BEER

N. C. Association Of Beer Distributors

NORFOLK, VA.

MRS. WILLIAM SCHWARTZ, Correspondent

Ralph S. Margolius, past president of the Norfolk Jewish Community Council, was elected first vice-president of the Southern States Region of the Council of Jewish Federations and Welfare Funds, at the regions's Annual meeting during the CJFWF General Assembly in St. Louis. The Southern region is comprised of twelve states with the regional office in Atlanta, Ga.

At Norfolk's Community Council's annual meeting, Paul Lipkins was elected for a second year.. Chairing the meeting, Harry Pincus, Jr. declared that the start of the new Center project and the necessity to meet the continuing needs of Council business marks the coming year as "the year of the big challenge."

Mrs. Phillip Kroskin delegate to the 26th World Zionist Congress which convened in Jerusalem on December 30th, was honored by the Henrietta Szold Group of Hadassah at its December meeting. Mrs. Kroskin and 40 other representatives from Hadassah joined delegates from all over the world to chart the course of the World Zionist movement for the next four years.

Beth El's Annual Chanukah Banquet was the occasion for installation of officers and honors bestowed on Joseph L. Kantor who served as president of Congregation Beth El for four years. Mr. Kantor has been active in Jewish Community affairs and served as Chairman of the United Jewish Appeal.

"Inside Outer Space" was presented at the Paid Up Membership meeting of the Temple Israel Sisterhood. The musical play was directed by Mrs. Elliot Furman and members of the Sisterhood. were represented in the cast.

Miss Sarilee Greenberg, chairman of the Tidewater Jewish Youth Council, announced that on December 20th, the group held their annual College Program. The panel is set up each year to help High School seniors determine the important decision of their choice of college. The group presents the lists of colleges, the requirements and the college panel helps to enlighten the prospective students.

On January 10th, 1965, the second of the Norfolk Lecture Series will be held at Ohel Sholom Temple. Dr. Harry Orlinsky, Professor of Bible at the Hebrew Union College, will speak on "The Difference In The New Jewish and Protestant Translations of The Bible."

Mrs. Bernard Glasser, President of Tidewater Chapter, Brandeis University National Women's Committee advises that Brandeis University accepts applications for a six months course in Israel for college Juniors and Seniors on a semester-abroad basis. The Hiatt Foundation sponsors a program whereby 25 students compose a group who go to Israel in July. The group will live with families, study the language and customs, and travel throughout Israel.

The Zionist Organization of America presented to Sir Winston Churchill its annual Theodor Herzl Gold Medallion Award. The award was accepted for the famous British leader by his son, Randolph, at the ZOA annual dinner attended by 1,000 Zionist leaders and civic and communal leaders. The award was presented to Sir Winston in recognition of his support of Israel and Zionism.

Augusta Mill Supply Company

- Industrial Supplies
- Mill Supplies

DIAL PA 2-4657
New Savannah Road
AUGUSTA, GEORGIA

Greensboro Loom Reed Company, Inc.

Manufacturers

GREENSBORO, NORTH CAROLINA

INAUGURATE JEWISH BOOK MONTH

The Hickory Jewish Center and the North Carolina Association of Jewish Men inaugurated national Jewish Book Month with public exercises at the Public Library in Hickory. The Library featured a display of Judaica for the week that followed. Shown in this picture, are Dr. William B. Furie, Executive Director of the NCAJM and Spiritual Leader of the Hickory Jewish Center, presenting a one-volume Jewish Encyclopedia, just off the press, to Mrs. E. L. Setzler, Librarian. Also shown are Mr. David Kraus (left), President of the Hickory Jewish Center and Mr. Philip Datnoff, President of the NCAJM.

With this issue a new reporter takes over, and hope that in the coming months, more news from this area will be forthcoming:

Mr. and Mrs. Marvin Zerden, Howard Zerden and Mrs. Phil Datnoff attended the dedication of "The Morris Larry Kramer Memorial Library" at the Beth Israel Center in Whiteville.

Many of the community journeyed here and there over the Thanksgiving holiday period, and others came and visited from far off places:

Mrs. Selm Goldstein spent this time in the Eastern part of the state, visiting friends and even saw her son Soupy Sales in the Macy Parade that day.

Glenn Datnoff attended the BBYO Convention in Fayetteville that week-end.

Mr. and Mrs. Sol Cohen of Charleston, S. C., visited his son and family, the Irvin Cohen's,

Mr. and Mrs. R. M. Snitzer of Pittsburgh, Pa., were visitors at the home of the Mort Snitzers, during this time.

BLUE RIDGE

Hardware & Supply Co., Inc.

. . and . .

Virginia Machine Tool Company

JOBBERS . . .

"We Specialize in Your Factory Requirements"

Mill Supplies • Heavy Hardware
Woodworking Machinery
Machine Shop Supplies • Cabinet Hardware
Woodworking Tools

LENOIR, N. C. and BASSETT, VIRGINIA

INDUSTRIAL PIPING SUPPLY CO.

All Types of
PIPING SUPPLIES

1501 Dowd Road Dial FR 6-5661

CHARLOTTE, NORTH CAROLINA

Night 523-8308 Night 537-2400
Manufacturers *Repair Service*

Schachner Leather & Belting Company
and
Charlotte Leather Belting Co., Div.

"Schachner Belting Makes a Good Machine Better"

2601 W. Boulevard Dial 392-5351

CHARLOTTE, N. C. 28203

R. H. Bouligny

INCORPORATED

ELECTRICAL
CONTRACTORS

433 West Morehead Dial ED 4-6851

Charlotte, N. C.

ESTABLISHED 1907

H. BEVERIDGE & CO.

OPERATING BEVERIDGE RENEEDLING CO.

RENEEDLING SPECIALISTS FOR OVER 50 YEARS

Textile Machine Parts and Repairs

1243 W. Franklin Ave. Phone UN 5-2641

GASTONIA, N. C.

FIRST FEDERAL SAVINGS AND LOAN ASSOCIATION
INSURED SAVINGS
Main Office
251 W. Main Ave.
Dial UN 7-7248
Akers Center Branch
1327 E. Franklin Ave.
Dial UN 4-4566
GASTONIA, N. C.

WITTEN SUPPLY CO.
BUILDING MATERIALS
310 E. Long Ave. GASTONIA, N. C. Dial UN 5-8584

Spainhour's
HICKORY'S LEADING DEPARTMENT STORE

SOUTHERN WASTE PAPER COMPANY
"Waste Paper Specialists"
501 East Washington Street Dial BR 4-0186
GREENSBORO, N. C.

Sharpe & Jones, Inc.
"Just Insurance"
445 S. Spring Dial 266-2484
BURLINGTON, N. C.

DOUBLE COLA BOTTLING CO.
C. P. NANNEY
809 E. Franklin Ave.
GASTONIA, N. C.

David Alan Solomon of Winston-Salem, visited his aunt and uncle, the Marvin Zerden's and family.

Mr. and Mrs. Paul Lavitt took in the Florida sun for a short period and came home a little tanned.

Visiting the Dave Lerner's and family was his mother from Baltimore, Md.

Part of the community was saddened to hear of the sudden passing away of Mr. Max Goldiner of Miami Beach, Florida. Mr. Goldiner was a long time resident of Cherryville, N. C., where he had been in business for over 35 years. He was a brother-in-law to Mrs. L. E. Zerden and Mr. and Mrs. Katz of Morganton.

Also attending the dedication of "The Morris Larry Kramer Memorial Library", were Mr. and Mrs. Teddy Samet.

WILLIAMSTON, N. C.

MRS. IRVING M.: MARGOLIS, Correspondent

During the Thanksgiving weekend:

Mr. and Mrs. C. D. Pittman visited Dr. and Mrs. E. J. Bogen in Columbia, S. C. They were joined by their son and daughter-in-law, Mr. and Mrs. James E. Pittman of Atlanta, Ga.

Mr. and Mrs. Frank J. Margolis were at Virginia Beach, the guests of her brother, Mr. Milton Bloom, and Mrs. Bloom.

Mr. and Mrs. Arnold Bernstein visited their families in Philadelphia.

Mr. and Mrs. Alan S. Fields of Durham were guests of her parents, Mr. and Mrs. Irving M. Margolis. On Thanksgiving Day, other guests included Mrs. Jacob Levy and Mr. and Mrs. T. D. Levy and daughter Linda of Rocky Mount.

Mr. Paul Pulver was in New York with his family.

Also, during the past month:

The Bernsteins spent a weekend with friends in Nags Head.

Mrs. Irving M. Margolis was an over-night guest of her daughter, Mrs. Gary R. Smiley, and her family in Chapel Hill.

Mr. Sam Breen of Rock Hill, S. C., enroute with friends to Mattamuskeet on a hunting trip, stopped over in Williamston for a short time with his sister, Mrs. C. D. Pittman, and Mr. Pittman.

RICH'S WELDING PLANT
Dial UN 5-3651
224 East Long Avenue
GASTONIA, N. C.

BUY THAT ISRAEL BOND NOW!

THE NO. 1 NAME IN
MILK
COTTAGE CHEESE
ICE CREAM
Sealtest
TRADE MARK

Lester Avnet, president of the Avnet Electronics Corp., New York, prominent industrialist and civic leader, has accepted the post of national chairman of The Society of Honor of the Reform Jewish Appeal.

AROUND GREENSBORO

MRS. WILLIAM R. FIELDS, Correspondent

DAVID N. ZAUBER

Congratulations to David N. Zauber, who was elected to the Executive Board of the National Federation of Temple Brotherhoods at its 20th Biennial Convention in Beverly Hills, November 12-15. Mr. Zauber will also serve as a board member of the Jewish Chautauqua Society, the brotherhoods' major educational project for interfaith understanding.

Stanley L. Franklin, of Asheville, was re-elected to both boards.

Congratulations and best wishes to Mr. and Mrs. Maurice Kamenetz and Mr. and Mrs. Abe Kaplan on the engagement of their children, Frances Kamenetz and Ronnie Kaplan. The happy couple have set their wedding date for June 27th.

Mazel Tov to Mr. and Mrs. Sam Geller on the birth of a new grandson, born November 20 to Dr. and Mrs. Arthur Geller of Englewood Cliffs, New Jersey

Good luck and success to Mr. and Mrs. Jerold Martin in their new business, Ross Jewelers, 239 South Elm Street.

Best wishes to Mr. and Mrs. Sigmund Davidson who moved into their new home in Summerfield.

Howard Stang, son of Mr. and Mrs. David Stang, won first place in his age group, the second year in succession, the Punt, Pass, and Kick competition, sponsored by the National Football League and the Ford Motor Company.

Many of us were happy to see Mr. and Mrs. Eddie Fields who were visiting their family in Greensboro over the Thanksgiving holidays.

The members of Beth David wish a speedy recovery to the following people who were ill: Robert Kohl, Mrs. Roxie Levine, Mr. Ben Denker, Mrs. Marta Fields Mrs. Shirley Silver.

On December 2nd the Temple Emanuel Sisterhood and Beth David Sisterhood held a joint Chanukah Luncheon at the Beth David Lounge.

VOLKSWAGON — SALES & SERVICE
Take A Look At Our Used Cars
ALEXANDER MOTORS of Greensboro, Inc.
2514 Battleground
GREENSBORO, N. C.
Dial 288-2586

GATE CITY SAVINGS and LOAN ASSOCIATION
4%
PER ANNUM
"It Pays to Save Where Savings Pay"
GREENSBORO, N. C.

GREENSBORO, N. C.

MONTALDO'S
GREENSBORO

Holidays on the wing . . . the gay new season, the swinging new skirt . . . silk peau de soie cocktail dress in black, green or magenta. Sizes 6 to 14.

Please Patronize Our Advertisers

EUROPE 21 to 62 Days Sea or Air From $1070

Historic London, exciting Paris, treasure-filled Rome. Europe is friendly Scandinavia, castled Germany, beautiful Switzerland, colorful Spain, the warm Mediterranean. It is culture, romance, charm and laughter. See it yourself—it will surpass your fondest expectations.

You can pick your itinerary, time and price from dozens of experience-planned Brownell Tours—either escorted or independent. Ask us for folders and complete details.

LUCAS TRAVEL AGENCY
116 A N. Greene St.
GREENSBORO, N. C.

Guilford Galleries, Inc.

Interior Decorators

Creators of
BEAUTIFUL INTERIORS
FOR HOMES, OFFICES AND CLUBS

- **Furniture**
- **Carpets**
- **Draperies**
- **Accessories**

Dial 274-5478 363 N. Elm St.
GREENSBORO, N. C.

Fancourt Chemicals

Specialties For
TEXTILE PROCESSING
DYING ASSISTANTS
HOSIERY FINISHERS
SCOURS - SOFTNERS

408 Banner Ave. Dial 275-2555
GREENSBORO, N. C.

W. F. FANCOURT COMPANY

YOU'LL SAVE MONEY ON YOUR ELECTRICAL APPLIANCES

AT

SUMMERS SUPPLY COMPANY

Hotpoint

DEALERS

2919 Randleman Road Dial BR 2-9922
GREENSBORO, N. C.

TERMITES

ALL PESTS KILLED AT ONCE—NOT EXCUSES—*"RESULTS"*
All Services Carry a Bona-Fide Guarantee

FREE INSPECTIONS DIAL **273-6253**
DAVE GOFORTH, MGR.

Grow EXTERMINATORS INC.
CONSULTANT ENTOMOLOGIST MEMBER OF PMCA

Fayetteville High Point GREENSBORO, N. C. Wilson

YEHZKEL KAUFMANN POSSESSOR OF THREE CROWNS

By Dov Perezt Elkins

The death some months ago of Professor Yehezkel Kaufmann at 73 years, marked the end of an epoch in biblical research.

It is a sad reflection on American Jewry that the death of this great Israeli luminary passed almost without notice. True, Kaufmann's monumental works are written in Hebrew, and even the abridgements and translations that exist are not meant for popular consumption. But, as Dr. Mortimer J. Cohen wrote, reviewing the English translation of Kaufmann's greatest work: "Not everyone will read this important book; but everyone should know that such a book exists."

Kaufmann was born in 1889 in the Ukraine. After studying successively in Odessa and Petrograd, then winning his doctorate at the University of Berne, and supplementing his knowledge with a stretch of scholarly research in Berlin, he migrated to Palestine in 1928. After over 20 years of teaching at the famous Reali School in Haifa, he was appointed Professor of Bible at the Hebrew University. There he raised a generation of Israeli Bible scholars who have now taken his place at the University, from which he retired a few years ago. Men who are becoming known as the world's leading authorities on the biblical world, Yadin, Haran, Malamat, Tadmor, and many many others, all owe much of their outlook and intellectual grounding to Yehezkel Kaufmann. In 1960, on the occasion of Kaufmann's 70th birthday, these young scholars dedicated to their master the Yehezkel Kaufmann Jubliee Volume, a collection of essays on the religious and literary heritage of our people, subjects to which Kaufmann dedicated his life.

But it is not only the Israeli biblical scholar who owes a great debt to Kaufmann's brilliant researches. In this country as well, his influence has been widespread among Jewish students of Scripture. Dr. H. L. Ginsberg, Professor of Bible at the Jewish Theological Seminary, himself a leading expert on matters biblical, acknowledges a great debt to Kaufmann, as do countless other American Jewish academicians.

To date, Kaufmann's influence among nonJewish savants has been minimal. However, this is being slowly overcome by the slow penetration of the 1960 abridgement of his magnum opus, THE RELIGION OF ISRAEL, in the brilliant translation and re-working of Dr. Moshe Greenberg, Professor of Bible at the University of Pennsylvania.

On Sunday, November 10, the Teachers Institute of the Jewish Theological Seminary held a **sheloshim** memorial service for Professor Kaufmann, at which

(Please turn to Page 33)

Salisbury, N. C.

Mrs. J. L. Goldman, one of Salisbury's most active civic workers for the past two decades, died in Rowan Memorial Hospital at the age of 50.

Survivors, in addition to her husband, are four sons, Charles H. Goldman of Mahaley Avenue, Edward D. and Joseph K. Goldman, students at the University of North Carolina, and Lee Goldman of the home; her mother, Mrs. Nathan Sokol of Birmingham, Ala.; and one sister, Mrs. Seymour Marcus of Birmingham, Ala.

Rabbi Maurice N. Eisendrath, President of the Union of American Hebrew Congregations was the principal speaker at the meeting of the Board of Trustees, held at Hotel Delmonico in New York City on November 22.

North Carolina Association of Jewish Men Partners in Ecumenical Step

General scene of the 125 Junior High School Christian participants in the seder.

Sunday afternoon, November 15, 1964, between 4:30 and 6:00 o'clock witnessed one of the most unique ecumenical events in North Carolina church history. On that date some 125 seventh and eighth grade Christian boys and girls gathered to celebrate a complete and traditionally authentic Passover Seder with their Pastor and Sunday School teachers. This historic event was held at the Trinity United Church of Christ in Conover. There, at the request of the church leaders, Dr William B. Furie, Executive Director of the North Carolina Association of Jewish Men conducted the Seder in depth.

The children and their teachers gathered from the following sixteen United Church of Christ Churches in the Western District: Grace of Newton, Zion of Lenoir, Faith of Brookford, Trinity of Conover, Church of the Master in Hickory, St. Paul's of Newton, Smyrna, Bethany of Claremont, Memorial of Maiden, St. Matthews of Maiden, Salem of Maiden, Emmanuel of Lincolnton, Grace of Newton, Daniels of Lincolnton and Corinth of Hickory.

The food and tables were prepared by women of these churches who followed recipies and procedures, as outlined to them by Dr. Furie during special workshops on same. Pastors of the participating churches joined Dr. Furie in conducting the Seder, especially noting similarities and departures from Jewish tradition within the Christian church. It is noted that among the last rituals observed by Jesus was the observance of the Passover Seder with His Disciples (St. Luke 22:14-15).

The reason for the churches' interest in and arrangement for the Seder is the new United Church Sunday School Curriculum that

HOLIDAY GREETINGS

SOUTHERN OPTICAL CO., INC.

Contact Lens Laboratories, Inc.

108 S. Edgeworth Dial 272-8146

GREENSBORO, NORTH CAROLINA

Bullock and Humble

Heating and Air Conditioning Contractors

Year-round Carrier *Weathermaker*

COMMERCIAL SELF-CONTAINED AIR-CONDITIONERS

Sales, Installation and Service

STORES-OFFICE-HOMES-RESTAURANTS-FACTORIES

1027 Oakmont Greensboro, N. C. Dial 273-1975

We invite you to investigate our facilities for handling any type of insurance . . . All of our claims are handled locally.

Phone 272-4174, 272-4175 or 272-4176

The Number Which Spells Financial Safety

WIMBISH INSURANCE AGENCY

GENERAL AGENTS

917-925 Southeastern Building, Greensboro, N. C.

Joseph M. Hunt, Jr. Mrs. Marie T. Merrill
Mrs. Edith M. Wimbish F. "Jack" Sessoms
George W. Perrett Mrs. J. D. Franks, Jr.
Robert G. Troxler Herbert G. Chase
Mrs. John W. Davis Miss Concordia Smith
Mrs. Nancy S. Ray Miss Catherine Bishop
Charles C. Wimbish

SEDGEFIELD LANDSCAPE NURSERY

We have been privileged to plant some of
The Finest Gardens and Grounds in Greensboro

We Invite Your Inquiries

5000 High Point Rd. GREENSBORO, N. C. Dial CY 9-5529

For Engravings of Quality

NORTH STATE ENGRAVING CO.

Drawer Z Greensboro, N. C.

Special Service To

CHURCH BULLETINS—SMALL NEWSPAPERS
HIGH SCHOOL AND COLLEGE PAPERS
NEWS BUREAUS—MANUFACTURERS HOUSE ORGANS

We Make Engravings Used In This Publication

Your Home Need More Parking Space?

ASPHALT PAVING . . .

Gives You More Space Per Dollar!

Maintenance,
If Needed,
is
Easier
Quicker
Less
Expensive

THOMPSON-ARTHUR PAVING CO.
"WE PAVE THE WAY"

Greensboro, N. C. High Point, N. C.
Danville, Va.
Martinsville, Va. South Boston, Va.

Home Federal Savings & Loan Assn.
4% Per Annum Current Dividend Rate On Savings
Main Office:
113 N. Greene St.
Summit Branch
1201 Summit Ave.
Plaza Branch
1702 Battleground Ave.
Friendly Branch
617 Green Valley Rd.
Four Seasons Branch
2005 Pinecroft Road
GREENSBORO, NORTH CAROLINA

Bring Your Prescriptions To Eckerd's
Eckerd's
Creators of Reasonable Drug Prices
2 STORES
Northeast Shopping Center
E. Bessemer & Summit Ave.
Friendly Shopping Center
Friendly Road
GREENSBORO, N. C.

Matkin's Auto Glass & Seat Cover Center
AUTO GLASS SPECIALISTS
COMPLETE AUTO UPHOLSTERY - AUTO TOPS
431 Battleground Ave. Greensboro, N. C. Dial 275-1359

Coleman Envelope and Printing, Inc.
Joe Coleman
ALL STYLES OF ENVELOPES
Offset and Letter Press Printing
Dial 272-5332 for estimates
3410 E. Market St. Greensboro, N. C.

REMCO SUPPLY, INC.
FASTENER AND TOOL SPECIALISTS
Shop Equipment — Shelving — Storage Racks
1815 E. Wendover Ave. GREENSBORO, N. C. Dial 273-3676

PEOPLE who demand the very best-
send their DRY CLEANING to LANE'S...

recommends the conduct of the Seder Service because it ties in with the study of Moses, one of God's most restless servants, with the church's study of man's search for freedom, and with the study of the dignity all men receives as creatures of a provident God. The Pastors of the participating churches expressed hope that this Service will draw them and their congregants closer to their Jewish brethren, and lead the Christian adults and youth taking part into a deeper appreciation of the festivals which means so much to their Jewish brethren.

Each participant at the Seder received a beautiful, three-color Haggadah (Seder Prayer text) as a souvenir gift of the occasion from the Circuit Riding Rabbi Program of the North Carolina Association of Jewish Men, of which Mr. I. D. Blumenthal of Charlotte is Chairman. President of the Association is Mr. Philip Datnoff, of Hickory. Rev. Edwin M. Neff, Assistant Pastor of the Corinth Evangelical and Reformed Church of Hickory, has been the organizing force of the participating project being jointly carried out by the churches and the Association.

AROUND GREENSBORO

(Continued from Page 27)

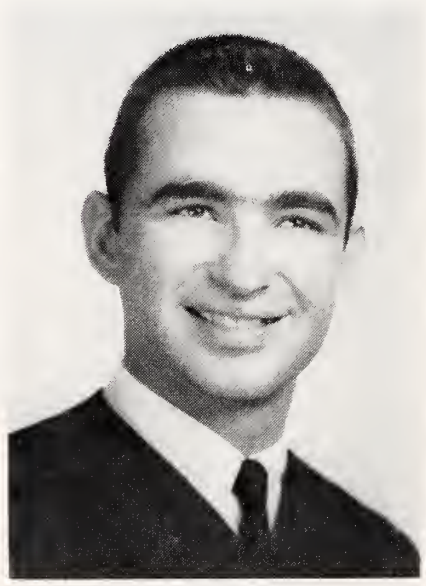

CARL SCHEER

Carl Scheer is receiving congratulations for his elections as President of the North Carolnia Mortgage Association.

The community extends sincere sympathy to Raymond Farber and family on the death of his mother, Mrs. William Farber, in Miami Beach, Fla. on December 18.

The Temple Emanuel Brotherhood and Beth David Men's Club, in conjunction with the Greensboro Chapter of B'nai B'rith presented a "Sports Spectacular" on Sunday, November 22 at the Tropicana Supper Club. The guest speaker was Mr. Frank McGuire, former basketball coach at University of North Carolina.

Congratulations to Ceasar Cone upon his election as president of the Greensboro United Fund. Mr. Cone was elected at the meeting held last week at Elliott Hall, UNC-G.

Congratulations also to Stewart Rogers, son of Dr. and Mrs. S. S. Rogers, who was one of the leaders at Page High School who did such a fine job in raising $1,000 toward the School Program of the Peace Corps. Governor Terry Sanford addressed the Page students and accepted the check which is earmarked for building classrooms in some underdeveloped country. Page is the first school in the state to complete such a drive. Stewart is one of Page's outstanding students.

The community extends its sincere sympathy to the family of Mrs. Fred Silberger, who passed away at Cone Memorial Hospital on December 16.

(Please turn to Page 55)

Kyle's Friendly Service
FUEL OIL AND
SERVICE STATION
DIAL 292-1500
611 Green Valley Road
Friendly Shopping Center
GREENSBORO, N. C.

Expert Shoe Repairing
Syke's Shoe Shop
LESTER LAWRENCE, *Owner*
DIAL 274-2272
For Pick-Up and
Delivery Service
105 N. Greene Greensboro

J. N. COE & SON
General
Building Contractors
P. O. Box 7215
4204 Halifax Road
Phone 299-5941
GREENSBORO, N. C.

SOME UNORTHODOX THOUGHTS ON ASSIMILATION

By Philip Rubin

The words "assimilation," "assimilated" and "assimilationist" are so often bandied about by Jewish publicists — both in the Anglo-Jewish and in the Yiddish press —that one inevitably gets the impression that these terms imply, to the writers who employ them, something static, something fixed, rather than a dynamic, ongoing process, an Absolute — as they would say in philosophical language — rather than a relative term.

If the word "assimilated" implies something that is fixed, then these Jewish publicists should begin to realize that the overwhelming majority of world Jewry today, including these Jewish writers themselves, are now to a large degree "assimilated" with world, or at least with Western, culture, and that includes — make no mistake about it — the majority of Jews in the State of Israel, as one who, like myself, recently spent fifteen months in Israel had ample time to find out. About the only group in Israel which refuses to accept the modern world altogether is the ultra-Orthodox Agudat Yisrael Party. Even the National Religious Party (Mizrachi-Hapoel Ha-Mizrachi), which is much more numerous and powerful in the country than the Aguda, must constantly make compromises with the modern world. Not so long ago a noted Hebrew writer in Israel declared that the younger generation over there, the native-born "sabras," are a generation of "Hebrew-speaking Goyim."

If one of the aims of Zionism was, and remains, to make the Jew "like unto all the nations" by giv-

(Please turn to Page 43)

High Point, N. C.

Mrs. Tobee Wynne Gibson Rosenberg of Roanoke, Va., was married to Leonard J. Kaplan of High Point in a private ceremony at 5 o'clock on November 29th, in Beth David Synagogue in Greensboro, North Carolina. Rabbi Simcha Kling of Beth David and Rabbi Herbert Silberman of B'Nai Israel Synagogue in High Point, officiated.

A seated dinner for family members followed at Starmount Forest Country Club.

The bride, widow of Robert Rosenberg, is the daughter of Mrs. Pyrle W. Gibson of Roanoke and Henry Gibson of Miami, Fla. She attended the University of Miami.

The bridegroom, son of Mrs. Harry Kaplan of High Point and the late Mr. Kaplan, is president of Kay Chemical Co., High Point. He attended the University of North Carolina at Chapel Hill and graduated from High Point College.

Lyn-Ellen, Lori and Randall Rosenberg, children of the bride, were attendants. The bridegroom had his brother, Dr. Arthur Kaplan of Norfolk, Va. for best man.

BUY THAT ISRAEL BOND NOW!

BUY RIGHT
at the
Bi-RiTE
SUPER MARKETS
Stores Located at
1609 Madison Avenue
4703 High Point Road
2803 E. Bessemer Avenue
1320 Glenwood Avenue
403 Tate Street
2113 Walker Avenue
900 Gorrell Street
Liberty Road at Pleasant Garden Road
3700 Lawndale Drive
Stokesdale, N. C.
2212 S. Ashe Street
Guilford, N. C.
Pleasant Garden, N. C.
Kernersville, N. C.
Liberty, N. C.
Stanleyville, N. C.

Best Wishes To Our Many Friends
For A Very Happy & Prosperous New Year
AIRPORT RESTAURANT
Greensboro-High Point Airport
Finest in Italian Cooking
Fresh Seafood — Homemade Breads & Pastries
Open Daily 7:30 A.M. 'til 10:30 P.M.
Winston-Salem Rd. GREENSBORO, N. C. CY 9-0442

Custom Upholstery
Hatley's Upholstery Shop
All Types of Furniture Upholstering
Dial 273-0122
3511 E. Market Street
GREENSBORO, N. C.

Clark Building Company
GENERAL CONTRACTORS
Residential & Commercial
5301 Winston-Salem Rd.
Dial 299-0602
GREENSBORO, N. C.

SOUTHERN ELEVATOR COMPANY
Manufacturers of
Freight and Passenger Elevators
130 O'Conner St. Dial 274-2401 Greensboro, N. C.

JAY'S FINE FOODS
*DELICATESSEN
Kosher Style - Pastrami - Cornbeef
IMPORTED & DOMESTIC
Champagne - Wine - Beer - Candy
Gift Fruit & Food Baskets Shipped Anywhere
Friendly Shopping Center
Dial 292-0741 Greensboro, N. C.

Guy Hill MEN AND BOYSWEAR INC.
Men's and Boys' Wear
611 Friendly Center Road
GREENSBORO, N. C.

Hart Hardware Co.
Your
GE
APPLIANCE STORE
Dial 274-4645
336 Tate Street
GREENSBORO, N. C.

MOORE MUSIC COMPANY
Pianos — Organs — Instruments
STEINWAY — STORY & CLARK
KOHLER — CAMPBELL — CONN — THOMAS
"Everything Musical"
615 W. Market St. GREENSBORO, N. C. Dial 274-4636

Bill Dixon Lonnie Wymer Raleigh Daves
OFFICE MACHINES CO., INC.
Formerly
Used Office Machines Co.
New and Reconditioned - Typewriters - Adding Machines
Calculators - New Electric Typewriters $369.00
206 Exchange Pl. GREENSBORO, N. C. Dial 275-3318

ARTIS PLUMBING CO.
Industrial - Residential & Commercial
Emergency Work is Our Specialty
FREE ESTIMATES
107 Raleigh St. Greensboro, N. C. Dial 273-3297
Nite Phone 273-0142

North State Monument Co., Inc.
North Carolina's Largest Display of
Fine Monuments
3506 Burlington Road Dial 272-6984
GREENSBORO, N. C.

Air-Conditioned Room Phones Television
MAPLEWOOD MOTEL
On U.S. 220 North near City Limits
2500 Battleground Avenue Dial 272-5102
GREENSBORO, NORTH CAROLINA

"Serving Greensboro Since 1919"
Hanes-Lineberry Funeral Service
Finest Facilities - Moderate Cost
Hanes Funeral Home, Inc.
401 W. Market St. Greensboro, N. C. Dial 272-5158

Farabee Machine and Parts Company
ENGINE REBUILDING
206 Walker Avenue GREENSBORO, N. C. Dial 274-0108

"Let Our Signs Be Your Silent Salesmen"
ALLEN'S NEON DISPLAYS INC.
Manufacturers of Neon Signs and Letters
Dial 299-5533
P. O. Box 3404
Greensboro, N. C.
Dial 882-6413
Branch Office
High Point, N. C.

Eye Glass Prescriptions Accurately Filled
GUILD OPTICIANS
Stamper OPTICAL CO.
206 N. Elm GREENSBORO, N. C. Dial 273-9286

N. C. Council of B'nai B'rith

JUDY LEVINE, Correspondent

Members of the North Carolina Council of B'nai B'rith Youth Organization met in Fayetteville, November 27-29 for a cultural-runnoff weekend. The contests were held to select winners to represent the Council at the Southern Region BBYO Convention held in Asheville December 27-31.

Besides participating in contests, the 47 delegates took part in a business meeting discussion led by members of the state executive board.

Contest winners were: BBG Storytelling: First Place—Nancy Lynch, Greensboro; Second Place—Judi Schrier, Asheville; and Third Place—Rozanne Lurie, Charlotte.

BBG Oratory: First Place—Elissa Goldberg, Winston-Salem; Second Place, Randi Mann, Charlotte; and Third Place—Eileen Kell, Asheville.

BBG Comic Song Contest: First —Greensboro; Second—High Point.

BBG Pep Song Contest: First Asheville; Second—Greensboro.

BBG Comic Song Contest- First —Asheville; Second — Greensboro.

AZA Oratory: First Place, Dick Levy, Greensboro; Second — Paul Breitman, Charlotte; and Third—Richard Goldberg, Winston-Salem.

AZA Debates: First Place, Greensboro AZA; Second Place, Charlotte AZA.

Seymour M. Liebowitz, New York attorney, was elected president of the National Federation of Temple Brotherhoods and the Jewish Chautauqua Society at its 20th biennial convention on November 15th in Los Angeles.

'Honey Broasted'
The World's
FINEST EATIN' CHICKEN
½ Chicken $1.25
With All The Trimmings
Honey's
"A Honey of a Place To Eat"
3000 High Point Road
GREENSBORO

If It's Real Estate
or Insurance, See
O. Frank York
R. Staley Baylor
Pat Winston
Hester Holt Gray
Ed Walsh
Mike Hendren
John Snow
John Merritt
Richardson Realty, Inc.
Piedmont Building
Dial 275-0541
GREENSBORO, N. C.

Dick's Shoe Shop
Best Quality
Repairs
208 N. Elm St. Dial 272-2459
GREENSBORO, N. C.

Piedmont Office Suppliers
Dial 274-5161
Office Supplies
308 S. Elm Street
GREENSBORO, N. C.

USE OUR SERVICE
In Greensboro, Winston-Salem or High Point
HERTZ RENT-A-CAR SYSTEM LICENSEE
Rent-A-Car, Inc.
GREENSBORO, N. C.
507 Arlington Dial 275-6378
WINSTON-SALEM, N. C.
510 N. Marshall Dial PA 3-0361
HIGH POINT, N. C.
117 S. Wrenn Dial 888-7975

YEHZKEL KAUFMANN

(Continued from Page 28)

Professor H. L. Ginsberg spoke. The speaker attributed to Kaufmann (speaking in Hebrew, naturally, this in itself a tribute to Kaufmann who wrote in Hebrew', three crowns — the crown of the ideologist of Zionism, the crown of the philosophical historian, and the crown of biblical scholar. In Kaufmann's early work, GOLA VENEKHAR (IN EXILE AND ALIEN LANDS), discussing the vast panorama of Jewish existence, he claims that it was the religion of Judaism which kept our people alive and vibrant through its history in lands not its own. He argues, too, that a return to Zion is the sine quo non for a modern Jewish renaissance.

While this book will remain dear to the hearts of the Jewish people, his work on the history of the literature and religious ideas of the Bible (the third "crown") must inevitably remain his greatest contribution to the world at large. William F. Albright, dean of American archeologists and Bible experts, wrote in 1960 that "Biblical scholars of the West are just becoming aware of Kaufmann's great synthesis of the religious history of the Old Testament . . . (His work) will come to many as a revelation. It should be in the hands of every serious student of the Bible."

Briefly, Kaufmann's system is important because it created a replacement for the extremely hypercritical school of German scholar Julius Wellhausen (1844-1917). Wellhausen and his large school of followers contended that the Torah was not written in the time of Moses, but a thousand years later, after the prophets Amos and Isaiah created ethical monotheism. To them, it was a long evolutionary process that culminated in the 8th and 7th centuries which brought the idea of one universal God to the fore. Kaufmann, not a fundamentailst by any means, accepted the method of critical analysis developed by the German higher critics, but using their methodology, defeated them at their own game. He proved that most of the Torah was written by the very early centuries of the first millenium, and that 8th and 7th century prophets were influenced by much of the already-existing Pentateuchal literature. He also showed that the idea of one God was accepted by the whole Israelite people from its very inception. Kaufmann's ideas are highly important because he created them as an objective scholar, and not as a Jewish apologist.

The writer spent last year in Israel, and one of the things I did not want to do was to leave the country without meeting this great, creative scholor. After several unsuccessful attempts, I was invited to President Ben Zvi's home for a Bible study session at which Ben Gurion himself was to debate with Kaufmann. Unfortunately, due to illness the scholar sent his paper to be read, and thus just when I thought the great moment would come, my greatest desire remained frustrated. And so I had to leave the country with that item still on my list of unfinished business, which I hoped to accomplish on some future trip there. Now, unfortunately, that wish can never be fulfilled. May his memory be for a blessing.

Do Your Part!
Contribute to the North Carolina Home for the Jewish Aged

Gate City Tire Co., Inc.
229 N. Forbis
Dial BR 4-8451
GREENSBORO, N. C.
Keep Your Spare In The Trunk
By Using
U.S. ROYAL TIRES

WELBORN
Electric Company
Commercial, Industrial
House Wiring Service
4729 High Point Rd. 299-5526
GREENSBORO, N. C.

Open from 7 a. m. to 11 p. m. every day
Dial 273-6835
HOTEL PHARMACY
O. Henry Hotel Bldg.
GREENSBORO, N. C.

GREENSBORO FORD
"South's Largest and Friendliest Ford Dealer"
"We Service After We Sell"
315 N. Elm GREENSBORO, N. C. 27 5-7264

Ralph J. Golden Insurance Agency
We Feature the New
B'nai B'rith Disability Insurance Plan
ALSO, FIRE - CASUALTY - GROUP - LIFE INSURANCE
108 E. Northwood St. Dial BR 5-3400
GREENSBORO, N. C.

JOHNSON MOTOR CO.
NEW OWNERS
Earl Readinger — E. P. Huffines — J. M. Michael
52 Years Experience Servicing
CADILLACS & OLDS — AND OTHER MAKES
321 E. Market St. GREENSBORO, N. C. 272-6736

The Men who Know BUSINESS MACHINES
CRANFORD & ASSOCIATES, INC.
Over 20 Years Experience
Selling and Servicing Business Machines
P. O. Box 10245 Greensboro, N. C.
299-0206 299-0172

Cato Beltone
Hearing Center
206 N. Elm
Phone BR 3-2575
GREENSBORO, N. C.

Ivanhoe's

Charcoal Steaks
Seafood
Italian Specialties
Catering to Parties
Private Dinning Room Seats 125
Dancing in Cape Cod Room Music By Sid Hellier
1720 Battleground Ave.—272-0537
Greensboro

BRADY FLOORING COMPANY
COMPOSITION PARQUET FLOORING
1540 Willomore Dial 273-0035
GREENSBORO, NORTH CAROLINA

LENNOX
Aire-Flo Heating and Air-Conditioning
Indoor Comfort Systems
217 Prescott St. GREENSBORO, N. C. 373-0501

PHIPPS HARDWARE COMPANY
CHINA & GOURMET SHOP — ELECTRICAL APPLIANCES
PAINTS — SPORTING GOODS — GARDEN SUPPLIES
A Complete Line of Garden Club and Mechanics Supplies
215 N. Elm St. GREENSBORO, N. C. Dial 272-0179

MELVIN'S Esso SERVICE
WASHING. WAXING. LUBRICATION. ETC.
323 S. Greene GREENSBORO Dial 274-4518

HODGIN ROOFING & SUPPLY CO.
923 West Lee Street Telephone 275-8561
Authorized Dealer for Ruberoid Products—Asphalt Shingles
GREENSBORO, NORTH CAROLINA

NEW HOME BUILDING SUPPLY CO.
WEST COAST LUMBER
Millwork — Builders' Supplies
625 S. Mendenhall Dial 272-4101 Greensboro, N. C.

MAGIC SHOE SERVICE
EXPERT SHOE REPAIRING
3 Locations to Serve You
Lawndale, Friendly, and Golden Gate Shopping Centers
GREENSBORO, NORTH CAROLINA

Prescriptions Drugs Cosmetics
LANE Rexall DRUG STORES
ELM Near MARKET GOLDEN GATE CENTER ELM And GASTON
Free Delivery
GREENSBORO, N. C.

General Concrete Construction Co.
Driveways - Floors - Flat Paving
310 Victor Pl. Dial BR 2-5223
GREENSBORO, N. C.

RESULTS OF GHETTO PHILOSOPHY

By Paul Trepman

Bruno Bettelheim is a German Jew now living in the U. S. A. He is known here as a psychiatrist, author, and is presently director of the Sonia Shenkman School for Orthogenics, of Chicago.

It is all the more curious, therefore, why Bruno Bettelheim has crowded so many paradoxes, so many erroneous statements, so many groundless assertions into his article "Freedom from Ghetto Thinking" which appeared in the Spring issue of Midstream. (Published by the Theodor Herzel Foundation: New York, Spring, 1962.)

Bettelheim maintains that the Eichmann trial, the Kastner episode and the many literary works, beginning from "The Last of the Just" and ending with "Perfidy" are evident attestation that our generation is plagued with the nerve wracking question: "How was it possible that six million Jews died? How was it possible that we did not rush to halt the slaughter?"

In the "We" of the second question, Bettelheim includes World Jewry. To that problem we may return another time.

First of all, Bettelheim questions whether the Jews under the Nazis were altogether innocent victims. He does not, of course, contend that they were slaughtered because of any criminal guilt. They were, he asserts, culpable ignoramuses, because they knew what Hitler intended to do with them and yet remained in the places, whence they were led to their extermination.

I want, therefore, to call Bettelheim's attention to the fact, that: England's Premier Chamberlain; French Premier Deladier; journalists, as well as other able world renowned personalities, high ranking generals of the Third Reich General staff, men like Holder and Witzleben who were in the underground were striving to overthrow Hitler, and many others also knew. They too understood what Hitler intended to do to Australia, Czechoslovakia and Poland. Hitler's plans regarding those countries were clearly formulated in "Mein Kampf," which was then widely distributed and read with fear and palpitating hearts in government Cabinets in and outside of Europe.

Yet, despite the knowledge, Chamberlain ignored Hitler's plans. He didn't spare himself nor did Deladier; with tense nerves both ran and flew, ad on bended knees pleaded with him not to start a war. In the English Parliament Chamberlain was given a stormy ovation when he announced that "Herr Hitler agreed to postpone invasion of Czechoslovakia for forty-eight hours, and he is ready to receive me again in Berchtesgaden to further discuss this serious situation." The Czech people wailed. President Benes, with a heavy heart, in-

(Please turn to Page 55)

GATE CITY PHARMACY
Prescriptions Carefully Compounded
"Quality With a Reputation"
Dial 273-5553 357 N. Elm St.
GREENSBORO, N. C.

BREWER Paint & Wallpaper Company
SPECIALIZING IN
Painting & Wallpapering
*Residential
*Commercial
*Industrial
1422 Westover Terrace
Dial 274-5403
GREENSBORO, N. C.

"ORCHID SERVICE"
Hand Cleaning and Finishing
BLUE BIRD CLEANERS, Inc.
E. J. PERRYMAN & SONS
1613 Madison Avenue
Friendly Shopping Center
Phone 292-1400
GREENSBORO, N. C.

Library Corner

By C. Morrow

From the archives of the State Museum in Prague there has been collected a series of drawings and poems by some of the 15,000 children under the age of 15 who passed through the Theresienstadt Concentration Camp (a ghetto camp on the way to Auschwitz and extermination) between the years 1942 and 1944. The compilation has been published by McGraw-Hill under the title **I Never Saw Another Butterfly.** This is a soul-searing book. It is

Joseph Ruiz of Bayside, Long Island, N. Y., the 100th blind boy whose Bar Mitzvah was made possible through the Jewish Braille Institute of America, rehearsing at the Institute's headquarters in New York City. Looking on are Mrs. Louis Ginzberg (at right), a member of the Institute's Executive Board, and Mrs. Albert Fried, President of the National Women's League of the United Synagogue of America, whose volunteer braillists prepared the Haftorah and other Hebrew braille material for the boy.

DIXIE SALES CO.
Automotive Service
Carburetor and Speedometer Specialists
327 Battleground
Dial 273-6964
GREENSBORO, N. C.

THE BOAR AND CASTLE
TASTY SANDWICHES
DELICIOUS DRINKS
CAR SERVICE
West Market Ext.
GREENSBORO, N. C.

Royal Crown Cola

Greensboro NeHi Bottling Co.
2902 Patterson Avenue
GREENSBORO, N. C.

Good Furniture at Reasonable Prices
BURTNER FURNITURE CO.
Established 1921
312 S. Elm St. Phone 272-8417
GREENSBORO, N. C.

PROMPT, COURTEOUS SERVICE
Dial 272-5112

Two-Way Radio-Dispatched Taxis
Blue Bird Taxi, Inc.
GREENSBORO, N. C.

GOODWIN PLUMBING, INC.
Over 19 Years Experience
PLUMBING & HEATING — INSTALLATION & REPAIRS
All Work Guaranteed
DIAL 275-9563
719 Winston St. Greensboro, N. C.

CRANE SUPPLY COMPANY
WHOLESALER
Plumbing — Heating — Air Conditioning and Valves
Dial 275-6127 GREENSBORO, N. C. 205 Lynden St.

Kindley's Used Office Furniture Co.
DESKS — CHAIRS — FILES — SAFES
USED OFFICE FURNITURE — EQUIPMENT
513 S. Elm St. GREENSBORO, N. C. Dial 275-4956

ELLIOT PLUMBING COMPANY
24-Hour Fast City-Wide Repair Service
COMMERCIAL —— RESIDENTIAL
630 N. Elm St. Dial BR 3-0810 Greensboro, N. C.

YOU'LL ENJOY DINING AT
Casey's Bar-B-Q Restaurant
STEAKS — CHICKEN — SEAFOOD
1615 Madison Ave. Greensboro, N. C. Dial 274-7728
We Also Operate
Casey's Ranch Restaurant
2200 S. Ashe Street Greensboro, N. C. Hiway 220 South

O'Henry LEASING COMPANY
"We Lease Anything"
CARS
TRUCKS
EQUIPMENT
317 N. Elm Street Greensboro, N. C.

COMMERCIAL ELECTRIC COMPANY
C. L. ELLISON, Owner
ELECTRICAL CONTRACTORS
Residential — Commercial — Industrial
2209 Ashe St. Dial 275-8579 Greensboro, N. C.

Chick's Appliance & TV Center
942 E. Bessemer Avenue
GENERAL ELECTRIC HEADQUARTERS IN GREENSBORO

KIRKMAN & KOURY, Inc.
"builders of fine homes and communities"
2103 E. Bessemer GREENSBORO, N. C. Dial 274-8401

PHIL R. CARLTON
Incorporated
Real Estate — Rents
Insurance — Bonding
Carlton Building
Opposite Courthouse
Dial 272-8157
GREENSBORO, N. C.

For 24-Hour Emergency
Wrecker Service
DIAL BR 3-7411
Teasley's, Inc.
"We Never Close"
General Repairing on All
Makes of Cars & Trucks
736 S. Elm Street
GREENSBORO, N. C.

Electrical Contractors
Residential, Commercial
and Industrial
Lighting and Electrical
Heating Specialists
TALLEY ELECTRIC, INC.
C. H. TALLEY, *Owner*
DIAL 274-1531
1109 Battleground Ave.
GREENSBORO, N. C.

The Schenck Agencies
Est. 1912
INSURANCE
- Life
- Fire
- Auto
- Casualty

1025 Homeland Ave.
GREENSBORO, N. C.

J. A. WILLARD CO.
Machine Work — Repairs
210 S. Forbis St. 272-8735
GREENSBORO, N. C.

Lawndale Barber Shop
"If hair is cut well it grows well"
2160 Lawndale — BR 4-3944
GREENSBORO, N. C.

For Fuel Oil Dial
273-8663
BERRY Coal & Oil Co.
GREENSBORO, N. C.

Stanley Shoes, Inc.
Featuring Fine Shoes for Ladies and Children
- Paramount
- Vitality
- Sandler of Boston
- Buster Brown
- Simplex
- and many others.

Friendly Shopping Center
Greensboro, N. C.

Bring Your Cars
For Expert Repairing To
KIRK'S SINEATH Motor Company
24-Hour Wrecker Service
Dial 272-3456
419 Battleground Ave.
GREENSBORO, N. C.

Used by 2 out of 3 professional turfmen.
They must get results—and results show with Agrico* Grass Food. 60% organic nitrogen.
33-1/3 lb bag feeds 5300 sq. ft. only $4.95

as though the children's voices of the past are reaching out to you and to me. All the things that these children saw: princesses, witches, candy, cookies, birds, animals, butterflies, green hills and the cumulus clouds — and the others, the death carts; the executions; the dreaded SS men — these are here too, all captured by crayon, paint brush and pen. These drawings and poems are what are left of these children whose "ashes have long since sifted across the fields around Auschwitz." The book moved me as no other book has done in many a year. One can almost hear the childish trebie of these young voices—so soon to die They are the voices of an ever verdant past. Eva Pikova, 12 years old, of Nymburk wrote these words in her poem "Fear":

No, no my God, we want to live!
Not watch our numbers melt away.
We want to have a better world.
We want to work—we must not die."

Pavel Friedman wrote this.

"That butterfly was the last one.
Butterflies don't live in here,
In the ghetto."

I Never Saw Another Butterfly is a testament of the innocents. Those innocents of around 15,000 who passed through Terezin. Of these around 100 came back! Let us take time from the hustle and bustle of everyday existence to look at and read **I Never Saw Another Butterfly**. It is a magnificently illuminated legacy from children who are no more.

"The bosom of America is open to receive not only the opulent and respectable stranger, but the oppressed and persecuted of all nations and religions; whom we shall welcome to a participation of all our rights and privileges, if by decency and propriety of conduct they appear to merit the enjoyment. "These words of George Washington are quoted by our late President John F. Kennedy as his closing statement in the revised and enlarged edition of his **A Nation Of Immigrants** (Harper & Row). Copyright by the Anti-Defamation League of B'nai B'rith and with a foreward by Robert F. Kennedy, this illuminating work should be read and re-read. It presents a clearly defined picture of what this nation is. It shows how it can be better. It aptly brings this melting-pot we call the United States of America into sharp focus. **A Nation Of Immigrants** by John F. Kennedy is a must!

My Autobiography by Charles Chaplin (Simon and Schuster) has magnificent illustrations. Other than that it is by and large a pretty dull book. Mr. Chaplin's genius as a superb clown does not extend to his abilities as an author. **My Autobiography** is a lackluster script. The most vivid portion of the book can be found in its first hundred pages — the sordid and pitiful history of his boyhood days. This is told simply and forthrightly, lacking any evidence of self-pity.

Part of his Hollywood story is interesting (the creation of the lovable little tramp for instance) but most of it strikes me as episode after episode of dropping names.

A most beautiful book from the presses of John Day Co. **London Observed** with photographs by

(Please turn to Page 58)

PIEDMONT OUTDOOR ADVERTISING CO.
Dial BR 2-6112
GREENSBORO, N. C.

One of the Finer Stores of the Carolinas
Thalhimers-Ellis-Stone
GREENSBORO, N. C.

RIERSON WELDING SERVICE
CHAS. W. RIERSON - Co-Owners - FLOYD RIERSON
18 Years Experience
Dial 275-5826
919 Church Street Greensboro, N. C.

WHITEVILLE, N. C.

MRS. MARTIN BERNSTEIN, Correspondent

LIBRARY WING—BETH ISRAEL CENTER

Above is a photograph of the new library wing of the Beth Israel Center, which was dedicated in Whiteville on the 6th of December. The Library is a gift of Mr. and Mrs. Isodore Kramer of Whiteville, in memory of their son, Larry. It is to be known as the Morris Larry Kramer Library.

Participating in the dedication were Rabbi Samuel A. Friedman, of Wilmington, who delivered the dedicatory address; I. D. Blumenthal, Chairman of the Board of the N. C. A. J M.; Philip Datnoff, President of the N. C. A. J. M.; Mayor J. K. Powell of Whiteville; Rev. Nelson Hodgkins, President of the Columbus County Church Council; Abe Moskow, President of the Beth Israel Center; J. Herman Leder; Isadore Kramer, donor; Manny Bernstein, Vice-President of the Congregation; Dr. William B. Furie, Executive Director of the N. C. A. J. M.; the members of the Confirmation Class of the Religious School; and Reuben Kesner, Circuit Rider for Southeastern North Carolina, who was Chairman of the Dedicatory event.

A reception was held at the Center following the Service.

Do Your Part!

Contribute to the North Carolina Home for the Jewish Aged

Lambeth-Troxler Funeral Home
Adjacent Illuminated Parking Lot
WENDOVER AT VIRGINIA STREET — DIAL 273-3401
GREENSBORO, N. C.

GUILFORD MONUMENT CO.
TOM ELDER, JR.
GRANITE — MARBLE MONUMENTS — MARKERS
5900 High Point Rd. Greensboro, N. C. Dial CY 9-5177

"SERVING GREENSBORO SINCE 1914"
GATE CITY MOTOR COMPANY, Inc.
CHRYSLER • PLYMOUTH • IMPERIAL
320 North Forbis Street
Sales and Service
Dial 272-0143
GREENSBORO, NORTH CAROLINA

COLUMBIA LAUNDRY CO.
A Complete Service in Laundry and Dry Cleaning
ZONED PICK-UP AND DELIVERY
Try Our Counter Service PROMPT—COURTEOUS—EFFICIENT
Phone 272-8193 901 Bttleground Avenue
GREENSBORO, N. C.

AMOS INSURANCE AGENCY
LLOYD C. AMOS —— HERMAN L. AMOS
Complete Insurance Service
2433 Fairview GREENSBORO, N. C. Dial 273-0593

QUALITY CLOTHING FOR MEN AND YOUNG MEN
Boys Department — Second Floor
Younts-DeBoe Co.
WHERE QUALITY IS HIGHER THAN PRICE
GREENSBORO, N. C.

Knight Products Co.
Janitors' Supplies
"If it cleans, we have it"
BUILDING AND FLOOR MAINTENANCE SPECIALISTS SINCE 1945
Call Us for Free Survey of Your Maintenance Needs and Instructions for Your Personnel
FREE LOCAL DELIVERY
Dial 272-7294
232 E. Sycamore

Clendenin, Wrenn & Kirkman
REALTORS
218 W. Gaston Street
Dial 272-3183
GREENSBORO, N. C.

Wills IN GREENSBORO
BOOKS — GIFTS
STATIONERY
DIAL 272-0175
— 113 S. Elm Street —
— Friendly Shopping Center —

LINVILLE
Service Station
242 S. Greene Street
Dial 272-2941
GREENSBORO, N. C.

GATE CITY ROOFING CO., Inc.
APPROVED BARRETT ROOFERS
SLATE & TILE ROOFING
402 Tipton Pl. GREENSBORO, N. C. Phone 274-0166

GREENSBORO
Marble and Tile Co.
Marble — Tilework
1711 Spring Garden St.
Dial 272-2309
GREENSBORO, N. C.

JENNINGS PLUMBING COMPANY
PLUMBING AND HEATING
722 West Lee Street Dial 273-7459
GREENSBORO, NORTH CAROLINA

DURHAM-WILMINGTON, N. C.

The No. 1 Dairy in the Research Triangle Area

LONG MEADOW FARMS
Call for Home Delivery
Durham, Raleigh and Chapel Hill and over 25 other surrounding communities

FABRIC CARE SERVICES

- LAUNDRY
- DRY CLEANING
- FUR VAULT
- FUR CLEANING

Dial 682-9311

Durham Laundry Company

Courteous Delivery Service
113 S. Gregson St. and 2829 Roxboro Road
DURHAM, N. C.

PINE STATE
Electric Supply Company
The House of Better Lighting
937 Washington Street
Dial 682-9258
DURHAM, N. C.

JOHNSON'S UPHOLSTERING CO.
J. E. Johnson - A. C. Johnson, Jr.
Ferrell Rd. Dial 9-4962
DURHAM, N. C.

FOR BETTER BUILDINGS TOMORROW USE SOLITE BLOCKS TODAY

H & O Concrete Block & Pipe Co.
S. Goley St. Dial 4-5291
DURHAM, N. C.

HORNE'S
FAYETTEVILLE'S *FIRST DRUG STORE* SINCE 1865
124 Hay St. Dial HE 2-2111
We Deliver

RENTAL TOOL COMPANY
Complete Rental Service
RO 2-2638
3319 Market Street
WILMINGTON, N. C.

"Know the Real Joy of Good Living"

Schlitz

The Beer That Made Milwaukee Famous

DURHAM Distributing Co., Inc.

WILMINGTON, N. C.

MRS. DANIEL RETCHIN, Correspondent

In the past Wilmington's busiest months seemed to be the summer season when so many visitors come to our town to take advantage of the beautiful beaches and magnificent new motels in our area. Perhaps our unusually balmy fall weather has been an incentive, but the activities of our community seem to be especially abundant this past month . . . On November 12th a Welcome Supper honored the new members of Temple of Israel in the Temple Lounge . . . . Hadassah's members were invited to a Bring-Your-Own-Lunch meeting in November, followed by an afternoon of socializing and cards . . . . The Covenant Club welcomed its members to a steak dinner followed by the election of officers . . . . B'Nai Israel Synagogue members, too, were honored at a reception prior to the election of officers . . . . Temple of Israel's Chanuka celebration was in the form of a Covered Dish Supper on Sunday, December 6th . . . . With students home for the holiday and many visitors in town, a record crowd celebrated Thanksgiving at the Covenant Club . . . . All the parents who attended B'Nai Israel Synagogue's Chanuka party agreed that this year's show was the best ever. Our junior grade thespians performed remarkably well, with much credit due to their directors Mrs. Joseph Reitblatt and Mrs. Samuel Friedman.

Congratulations to: Miss Renee Hartman, daughter of Mr. and Mrs. Sam Hartman, who has been inducted into the National Honor Society . . . and to the many other students in our community who were listed on their Junior High and High School Honor Rolls . . . Mr. and Mrs. Robert Kallman on the birth of their grandaughter, Juliette Susan, daughter of Mr. and Mrs. Burton Lippa of New York. Mrs. Lippa is the former Ginny Kallman.

Avraham Harman, Israeli Ambassador to the United States was the principal speaker before a group of 500 students at Yeshiva University on November 19.

Build With Brick

HANFORD Brick Company

1½ Miles Beyond City Limits off Liberty Hwy.
Dial 226-3688
BURLINGTON, N. C.

SNEEDEN, INC.

Air Conditioning

Refrigeration

4601 Market Dial RO 3-2828

WILMINGTON, N. C.

PIPE LINE WELDER'S, INC.
FRABRICATING MACHINISTS
762-8988
Call For Our New Location
WILMINGTON, N. C.

SALES - SERVICE RENTALS CENTER
Expert Repairs on Any Make or Model TV or Radio
Dial RO 3-6286
Landen's Television Center
820 Market Wilmington, N. C.

JOHNSON TRIMMING SHOP
Auto Body Repairing
Convertible Tops Replaced
306 Castle St. Dial RO 2-9536
WILMINGTON, N. C.

Wilmington Sanitary Supply Co.
"Home of Janitorial Supplies"
Chemicals - Towels - Tissues
Mopping Equipment

Your Johnson Wax Distributor
2215 Carolina Beach Road
762-8242
WILMINGTON, N. C.

Carroll's Garage
GENERAL REPAIRS
Cars - Trucks - Tractors
Specializing in
Farm Tractors - Trucks
GASOLINE DIESEL
Dial
686-7263
After 8-9-64 Dial 686-7263
Market Street Road
WILMINGTON, N. C.

HOBBS MOTEL
AIR CONDITIONED
TELEVISION TELEPHONE
22 ROOMS
PETS ACCEPTED
WALDO & RUTH C. WHITE
Owners
RESTAURANT NEARBY
Dial 762-8546
Located 1 Mile from City Limits—6 Miles from Wrightsville Beach
4404 Market Street Rd.
WILMINGTON, N. C.

ED MINTZ PAINTING & DECORATING CO.
RESIDENTIAL AND COMMERCIAL
INTERIOR & EXTERIOR
"As Good as The Best—
But Not as High as The Rest"
—Free Estimates—
6036 Wrightsville Avenue
Dial 256-2923
WILMINGTON, N. C.

N. C. Association Of Jewish Youth

CAROLE SCHWARTZ,
Correspondent

The North Carolina Association of Jewish Youth held its annual fall convention in Wilmington, N. C., November 13-15, 1964. The group gathered together for the first time at registration held at the home of Mr. and Mrs. William Schwartz. Steve Stein and Marvin Neuwirth of the Community Service Committee conducted services, and president Penni Ackerman gave an inspiring sermon. Afterwards the group enjoyed a lovely open house at the home of Mr. and Mrs. William Zimmer. Saturday services were followed by a luncheon at the Synagogue. The luncheon program included guest speaker, Mr. Reuben Kesner, who also led a song fest. This was followed by an open house at the home of Mr. and Mrs. Sam Warshauer. The convention rocked to the music of the "Shufflers and Majestics" Saturday night. A special induction of the J. K. K., the order within the order was held, in the magic moonlight. This solemn ceremony was a very special feature. An open house hosted by Mr. and Mrs. Ken Alpert, Mr. and Mrs. Charles Cohen, and Mr. and Mrs. Noah Plisco followed. A business meeting and Sunday brunch concluded the exciting convention. This week-end of culture, religion, and recreation was enjoyed by all.

BUY THAT ISRAEL BOND NOW!

The three-day Institute on Violence, organized by Brandeis University President Abram L. Sachar was held at the Waltham Mass. University from December 11 through the 13th.

Wilmington, N. C.

R. C. ALLEN
SALES & SERVICE
Portable Typewriters
Repairing - Renting
Dial RO 2-5092
SINCE 1928
Typewriter Inspection Co.
1502 S. 5th at Greenfield
WILMINGTON, N. C.

JOHN KELLY
PHOTOGRAPHER
Weddings and Family Groups
Are Our Specialty
1506 S. 3rd Dial RO 2-5003
WILMINGTON, N. C.

PRESCRIPTION
SPECIALISTS
Jarman's Pharmacy
Your Neighborhood Drug Store
RO 2-5267
Surgical Garments — Elastic Hose — Drugs — Sundries
Sick Room Supplies
1520 Market Wilmington, N. C.

Rollins Barbecue
We Cater To
Banquets & Parties
ORDERS PREPARED TO GO
Dial
763-4221
4612 Oleander Dr.
WILMINGTON, N. C.

H. B. LUDLUM & SONS
BUILDING MATERIALS and WRECKING
Dial RO 3-2634 Carolina Beach Road Wilmington, N. C.

"For Those Who Like Finer Dining"
Enjoy Eating At
Oleander House
RESTAURANT
Luncheons — Banquets — Private Parties
U. S. Choice Charcoal Steaks — Seafood — Chicken
3911 Oleander Dr. WILMINGTON, N. C. Phone 762-2053

KELLY'S BEAUTY SALON
LILLIAN KELLY POWELL
Owner and Stylist
Specialists in Beauty Culture
1703 Princess 763-3055
WILMINGTON, N. C.

OLEANDER
TEXACO
Service Center
• Washing • Waxing
• Lubrication • Oil Change
RO 3-1042
4100 Oleander Dr.
WILMINGTON, N. C.

UPHOLSTERING
Furniture Refinishing
and Repairing
30 Years Experience
Dial RO 2-7076
Nights Dial GL 8-3451
Free Estimates
Brody's Upholstery Shop
J. BRODY WILLIAMS, Prop.
2607 Carolina Beach Rd.
WILMINGTON, N. C.

Winston-Salem, N. C.

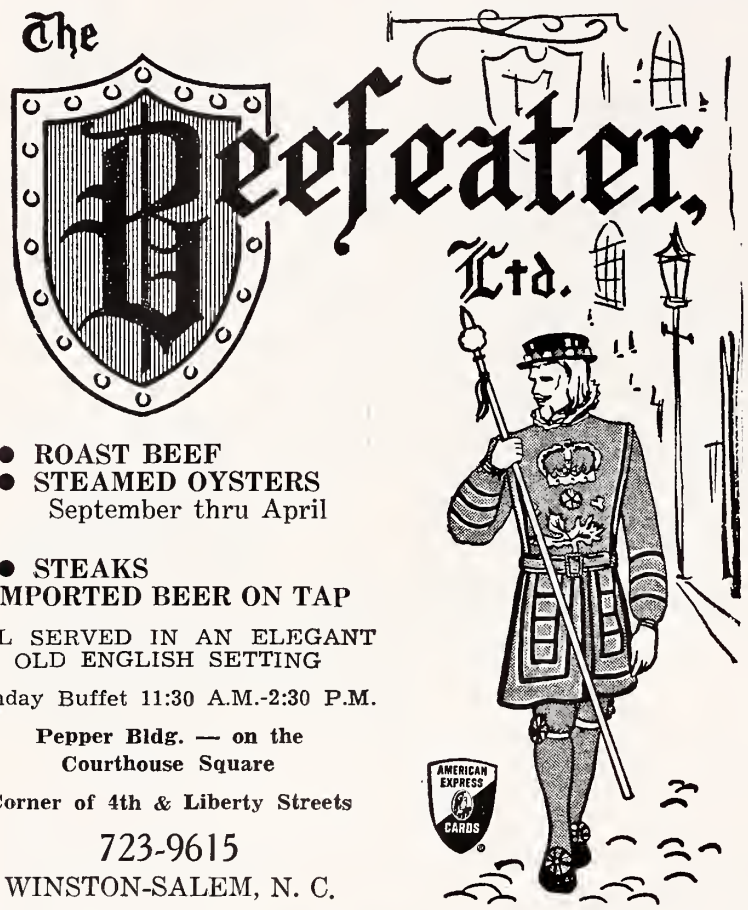

- ROAST BEEF
- STEAMED OYSTERS
  September thru April
- STEAKS

IMPORTED BEER ON TAP

ALL SERVED IN AN ELEGANT OLD ENGLISH SETTING

Sunday Buffet 11:30 A.M.-2:30 P.M.

Pepper Bldg. — on the Courthouse Square

Corner of 4th & Liberty Streets

723-9615

WINSTON-SALEM, N. C.

MOTHER AND DAUGHTER

FASHIONS

The very newest in feminine apparel.

RALEIGH
Insurance Building

WINSTON-SALEM
(Corner Liberty and 3rd Streets)

Please Patronize Our Advertisers

T. W. Garner Food Co.

Fine Preserves, Jellies, Sauces, Syrups

Since 1929

WINSTON-SALEM, N. C.

See the New 1964 Models

Hull-Dobbs Co.

World's Largest Ford Dealer

Authorized Sales and Service

FORD

Sales Department Open Evenings

Till 9 O'clock

633 N. Liberty at 7th — PA 4-7441

WINSTON-SALEM, N. C.

WINSTON-SALEM, N. C.

MRS. STANLEY TULMAN, Correspondent

Louis Backer, long a prominent merchant and civic figure, died on December 20th at the age of 68, in Baptist Hospital.

He spent his early life in Sommerville, Mass. and served in the Navy during World War I.

He was a member of Temple Emanuel in Winston-Salem and served on its board of governors. He was an organizer of the Forsyth Long Corporation and was for many years a director of the Winston-Salem Merchants Association. He was retired manager of the Jewel Box.

Surviving are his wife, the former Mabel Bernstein and a son, Richard I. Backer of Winston-Salem.

The funeral was held on December 22 at Vogler's Chapel in Winston-Salem. Burial was in the Greensboro Hebrew Cemetery.

Mr. and Mrs. Kenneth Smith proudly announce the arrival of a son, on December 20, in Miami Fla. Mrs. Smith is the former Marlyn Zager, daughter of Mr. and Mrs. Max Zager. Congratulations to parents and grandparents.

The regular November meeting of Hadassah was held on the 18th at Temple Emanuel. A member of our local A.Z.A., Norman Slovis, spoke on "My Summer in Israel." He told of the varied experiences and impressions gleaned during his summer tour with a group of B'nai B'rith Youth and illustrated his descriptions with original color slides. A social hour was held following the program.

A very happy group helped usher in the holiday by attending the Hadassah Thanksgiving Eve Ball at Temple Emanuel. Music was provided by the Mello-Tones and all proceeds from this dance were earmarked for the Hadassah Medical Center in Jerusalem. Our thanks and appreciation go to chairmen Carol Agress and Gerry Fineberg and their many heipers who made this such a social success. Special thanks to husbands Herman Falbaum and Stanley Tulman who displayed their skill at the carving board.

The Richard P. Katzin Chapter of A.Z.A. held its Silver Anniversary Dinner on Saturday, November 21 at Temple Emanuel. Master of Ceremonies for this occasion was Mr. Ted Wainer. A warm welcome was extended to all by President Hal Kaplan. Rabbi David Rose gave the Invocation and Benediction.

Former member Mr. Norman Waldman spoke on "Happiest of Memories" reminiscing about his days in A. Z. A. Richard Goldberg spoke on the achievements of the local chapter. Guest speaker Mr. Robert Kalet, former resident of Winston-Salem and charter member of the local chapter, came in from Jacksonville, N. C. to participate. He spoke on "Youth and Its Obligaiton to Society." Bobby Sulkin paid tribute on behalf of the chapter to Advisor Dr. Bert Kalet. The banquet closed with

We Appreciate Your Patronage

Complete Auto Service

DOWNTOWN GARAGE

Day—STORAGE—Night

431 N. Main St.

WINSTON-SALEM, N. C.

DIZE

Awning & Tent Co.

Since 1913

- Venetian Blinds
- Awnings

Canvas and Metal

1512 S. Main St. Dial PA 2-7141
WINSTON-SALEM, N. C.

219 Summit Ave. Dial BR 2-3479
GREENSBORO, N. C.

B'nai B'rith Members—Enroll Now for Major Medical Coverage

Mutual OF OMAHA INSURANCE CO.

MAXIMUM BENEFITS MINIMUM COST

Richardson Agency of Winston-Salem, Inc.

NORTH CAROLINA'S LARGEST HEALTH & ACCIDENT AGENCY

Home Owned

720 Peters Creek Parkway Winston-Salem, N. C. Dial PA 3-1854
442 North Edgeworth St. GREENSBORO, N. C. 272-5695

Louis A. Pincus, Treasurer of the Jewish Agency for Israel, and Charles A. Jordan, Director-General, Overseas Operations of the Joint Distribution Committee, head a group of top officials of the Agency and the JDC who came from abroad for the 27th Annual National Conference of the United Jewish Appeal at the New York Hilton Hotel, December 10-13.

the singing of the club's anthem, "Up Ye Men."

Rabbi Joseph Asher of Temple Emanuel in Greensboro was guest speaker at the Temple Sisterhood meeting on Tuesday, December 1. His topic was "A Rabbi Visits His Alma Mater In Germany." Rabbi Asher spoke of his unique experiences stemming from an invitation to return to Germany and visit the school he attended as a boy. His observations on material and approaches being used to cover the Nazi period of history were quite revealing. A social hour was enjoyed by all following the program.

A hearty Mazel Tov to Mr. and Mrs. Milton Goldberg on the engagement of daughter Norma Susan to Stephen R. Bolden, son of Dr. and Mrs. Arthur Bolden of Philadelphia, Pa. Plans are being made for a summer wedding.

Miss Merel Roberta Robin, daughter of Mr. and Mrs. W. Phil Robin of Winston-Salem, was married to Joel Howard Black of New York and Madison, Wis., on November 27th in the Conservative Synagogue of Fifth Avenue in New York City. Rabbi Gilbert M. Epstein performed the ceremony.

Mr. Black is the son of Mr. and Mrs. Milton Black. He attended Hunter College in New York and Oakland College and the University of California at Berkley. He was graduated from the University of Wisconsin at Madison and is now attending its law school.

A graduate of Reynolds High School in Winston-Salem, Mrs. Black was graduated from the University of Wisconsin. She is a computer programmer for Metropolitan Life Insurance Co. Given in marriage by her father, the bride wore a street-length dress of crepe with a four-tiered skirt. It was designed in the Spanish manner. She also wore a mantilla and carried a nosegay of white iris. Mrs. Ira Citron of Fort Lee, N. J., was her sister's matron of honor and only attendant. She wore a blue velvet dress. Her flowers were sweetheart roses. James Bell was best man. After the wedding the bride's parents gave a reception at the Charles V Restaurant. Mr. and Mrs. Black are now residing at 217 N. Brooks Street, Madison, Wisconsin.

5724-5725	LUACH	1964-1965
Purim	March	18
Passover	April	17
Shavuous	June	6

CAROLINA GARAGE
Mack TRUCKS
Sales and Service
201 Waughtown
Dial PA 3-7305
WINSTON-SALEM, N. C.

Central Carolina Motors, Inc.
Cadillac — Oldsmobile
OLDSMOBILE
Sales and Service
226 N. Marshall
WINSTON-SALEM, N. C.

Zinzendorf LAUNDRY
DRY CLEANERS — RUG CLEANERS
Thrifty Wash - Rough Dry - Commercial - Damp Wash
1000 E. Main WINSTON-SALEM, N. C. Dial 722-5178

BALDWIN
"SINCE 1862"

Liberal Trade-In Allowances
Moxley Piano Co.
Dial PA 2-7381 673 W. 4th
WINSTON-SALEM, N. C.

NEWMAN'S
AUTO SERVICE
SPECIALIZING IN AUTOMATICS
- Tune Up with Scope
- Brake Service
- Complete Motor Service
- All Work Guaranteed
- Pick Up & Delivery

Dial 722-7989
1931 Vargrave
WINSTON-SALEM, N. C.

EMPIRE LOAN CO.
7 W. 4th
WINSTON-SALEM, N. C.

BUILDING MATERIALS and LUMBER
Builders' Hardware
Roofing — Avolite Paints
Anderson Window Units
Doors — Sashes — Siding
for
Prompt, Dependable Service
DIAL PA 3-4318
Tuttle Lumber Co.
1621 Stadium Drive
WINSTON-SALEM, N. C.

GARNER'S
ESSO SERVICE
ROAD SERVICE
MINOR REPAIRS
Dial 725-9215
580 S. Stratford Rd.
WINSTON-SALEM, N. C.

Parlier Plumbing & Heating Co.
Plumbing • Heating • Air-Conditioning
CONTRACTORS
118 Stockton STATESVILLE, N. C. Dial TR 2-2421

Winn-Dixie
Greenville
G. M. Fitts
P. O. Box 1088
GREENVILLE,
S. C.

"HOME OWNED & OPERATED"
Wilson Exterminating Co., Inc.
COMPLETE PEST CONTROL SERVICE
Dial PA 2-1194 405 West End Blvd.
WINSTON-SALEM, N. C.

Carolina Linen Service
RENT — WHY BUY?
201 S. Stratford Rd. Dial PA 4-7424
WINSTON-SALEM, N. C.

Hubert M. Brown Plumbing Co.
Specializing in
Repairs — Remodeling — Contract Plumbing
4331 Breck Ave. WINSTON-SALEM, N. C. Dial 767-1721

DAVE'S ESSO SERVICENTER
Dial 723-8393
DAVE MARTIN, Owner
ROAD SERVICE — Open 7 A.M. to 10 P.M.
1804 N. Patterson Ave. at Sealtest Dairies 722-9320
WINSTON-SALEM, N. C.

Creators of Reasonable Drug Prices
ECKERD'S
3 Stores in Winston-Salem
Thruway Shopping Center — Northside Shopping Center
420 N. Trade Winston-Salem, N. C.

Williams Landscaping & Paving Service
Landscaping and Asphalt Paving
GARDEN SHOP
Reynolda Manor Shopping
Center 724-1916
Free Estimates
Dial 725-2646
1312 Pine Bluff Road
WINSTON-SALEM, N. C.

SALEM ELECTRIC COMPANY
ANYTHING ELECTRICAL ANYTIME
"24-Hour Service"
315 S. Liberty St. Dial 722-6174 Winston-Salem, N. C.

I. L. LONG CONSTRUCTION COMPANY
Commercial and Home Builders
REPAIR WORK OUR SPECIALTY
O'Hanlon Building Dial PA 2-0887
WINSTON-SALEM, N. C.

Eliahu Levi was one of two men to be graduated as a registered nurse recently at the Henrietta Szold-Hadassah School of Nursing—part of the Hadassah-Hebrew University Medical Center—in Jerusalem. Shown receiving his diploma from Mrs. Jaffa Crystal, retired deputy principal of Hadassah's nursing school, Levi was trained as an operating theatre specialist nurse. The other male student to receive his R.N. at the same time was Ben-Zion Selim, a native of North Africa.

GOAL OF $7,000,000 IN 1965 SET BY U. S. HISTADRUT CONVENTION

NEW YORK (WNS) At their concluding session, the two thousand delegates from all parts of the United States and Canada attending the 41st annual convention of the National Committee for Labor Israel resolved to raise $7,000,000 during 1965, including $5,000,000 in cash for the Israel Histadrut Campaign and $2,000,000 in long-term commitments for the American Histadrut Development Foundation.

The cash funds are to cover a variety of programs, including medical, cultural and welfare activities in Israel, including a special sum of $500,000 for 2,000 vocational training scholarships for teenage youths. The foundation, which has accumulated commitments of $5,300,000 in wills, bequests and insurance policies, will give basic financing toward projects envisaged during the coming decade.

The delegates received congratulatory messages from Israeli Premier Levi Eshkol and President Lyndon B. Johnson. Premier Levi Eshkol told the delegates that their efforts had forged links of friendship between Israel and the United States and Canada. President Johnson praised Histadrut's role in the upbuilding of the State of Israel, noting that its activities were "in keeping with the American belief that free men everywhere have mutual ideals and inspirations." President Johnson also hailed Israel as "an example in the ways of the free society to the emerging nations of the world."

Joseph Schlossberg, 90 year old dean of the Jewish labor movement, was re-elected president of the National Committee for Labor Israel and Rabbi Jacob J. Weinstein of Chicago, was named national chairman.

S. E. Phelps Shoe Shop
A Service for Particular People
848 W. 4th St. PA 2-2144
WINSTON-SALEM, N. C.

J. ROGER SPARKS
CONTRACTOR
Excavating & Grading
Commercial - Industrial
Residential
723-8854 Nights 724-4801
1498 Lockland Avenue
WINSTON-SALEM, N. C.

The Follin Co.
INSURANCE
YOUR Independent Insurance AGENT "SERVES YOU FIRST"
Room 413, Reynolds Bldg.
Dial 722-7149
Established 1897
WINSTON-SALEM, N. C.

Thoughts on Assimilation

(Continued from Page 31)

ing him soil under his feet, this "goyishness" is inevitable and nothing to shed tears about. I met many 'sabras" in Israel; I studied their common mentality. I found that in their psychological reactions, in their desires and aims in life, they were no different from youth anywhere in the Western world today. They, like most of us, were Jews who were constantly endeavoring to harmonize, to integrate, their specific Jewishness in the larger context of that modern life which they wish to lead. In their case, their Jewishness expresses itself mainly in a feeling of Israeli patriotism. In the case of young Jews of other countries, Jewishness finds its expression mainly in a religious framework. But in either case, what is so often called "assimilation," "goyishness"—the organic-absorption of modern Western values within the psyche of the Jewish individual — is there and cannot be torn out of the Jewish individual without fatally crippling him.

Given the average Jewish individual as he is today, both a man of the modern world and a member of the Jewish group — with greater or lesser attachments to that group — it won't help us a bit to cry out continually against his "assimilation," if by that we mean his total absorption, into the larger non-Jewish community, if we cannot integrate his particular Jewishness with his needs, with his strivings and ideals, both as an individual and as a member of the human race.

I say: "Both as an individual and as a member of the human race." This is the first, the basic, thing we should bear in mind if we want to keep the Jewish individual within the Jewish group. These are the most important facts — individuality and common humanity — about the Jew today, as they are about the Christian today, about the Moslem today, about the Hindu and the Buddhist today, and let us not fall into the trap laid for us by anti-Semites and racists generally and talk about special innate Jewish "racial" characteristics, whether superior or inferior, which would separate us from the rest of humanity and from our common human destiny.

Assimilation in the physiological-spiritual sense is a dynamic process, not something that remains fixed forever. We are constantly absorbing, assimilating food and drink and the culture of our environment, of both our immediate and our larger surroundings. And when we teach our children about Judiasm we are teaching them to assimilate Jewish spiritual values,

(Please turn to Page 45)

BOYKIN UPHOLSTERING SERVICE
273-1463
800 S. Goldsboro Street
WILSON, N. C.

BILL WHITFIELD'S
Exclusive Cleaners
725 S. Goldsboro Street
237-2622
WILSON, N. C.

R. E. Townsend
and Company
Serving Wilson and Vicinity
Since 1898
Your Real Estate Agent
• SALES • RENTALS
• INSURANCE
● Prompt ● Friendly Service
107 N. Douglas St. Dial 24 3-3216
WILSON, N. C.

Goldsboro Insurance & Realty Company
"Reliable Insurance Service"
Fire — Casualty — Bonds
Dial RE 4-3581
GOLDSBORO, N. C.

THOMAS Office Supply Co.
Typewriter & Supplies
Business & Office Furniture
Greeting Cards & Social Stationery
Engraved Calling Cards
734-2115
Main Store - 110 W. Walnut
Annex 111 N. James
GOLDSBORO, N. C.

GOLDSBORO - WILSON, N. C.

Personalized Hair Styling . . .
For Your Best Reflection . . .
Sunrise Hair Stylists
RE 4-3747
Sunrise Shopping Center
N. Madison Ave.
GOLDSBORO, N. C.

Wayne Realty & Insurance Co.
A Complete Real Estate And Insurance Service
Dial RE 5-1341
213 E. Walnut St.
GOLDSBORO, N. C.

Brookside
SERVICE STATION
Complete Car Service
Open 7 Days
734-9976
Slocumb Ext. Goldsboro, N. C.

White's Tire Service, Inc.
S. John Ext.
Eastern Carolina's Largest Recapping Service
Passenger & Fleet Road Service
We Loan, Trade or Recap While You Wait
Armstrong Tire Dealer
Dial 734-2132
GOLDSBORO, N. C.

City Service Station
BEST SERVICE IN TOWN
Phone 735-0939
Corner Mulberry & John St.
GOLDSBORO, N. C.

GRANT ELECTRIC CO.
Wiring
Maintenance & Repair
1227 N. William Dial 5-2185
GOLDSBORO, N. C.

Goldsboro Nursery
Builders of Beauty
ALL TYPES OF ORNAMENTAL PLANTS
Landscaping Our Specialty
Raleigh Hwy. Dial RE 5-2820
GOLDSBORO, N. C.

Prince Tire Co.
FOREIGN CAR TIRES
The GENERAL TIRE
MORE MILEAGE
KRAFT SYSTEM
FOR ROAD SERVICE
DIAL RE 4-2815
1015 S. George Goldsboro

Griffin Steel & Supply Co.
Serving Eastern North Carolina
N. William Ext. Dial RE 5-3284
GOLDSBORO, N. C.

RAINBOW CLEANERS & LAUNDRY
ONE DAY SERVICE
503 S. George Dial RE 4-3307
Goldsboro, N. C.

A C E MOVING COMPANY
Local and Long Distance Moving
312 N. Center Dial 735-1440
GOLDSBORO, N. C.

ANDERSON'S HOSPITAL FLORIST
"OPEN SUNDAY"
Dial 734-4415
812 E. Ashe Across from Hospital
GOLDSBORO, N. C.

Jones Cooling & Heating, Inc.
Carrier
Contractors for Heating & Air Conditioning
646 S. Tarboro St. DIAL 243-5813 Wilson, N. C.

GOLDSBORO, N. C.

Weil's IN GOLDSBORO

FASHION QUALITY SERVICE

Serving Goldsboro and Eastern Carolina Since 1865

GOLDSBORO, N. C.

Ask For Made-Rite Sunbeam Bread & Rolls

Made-Rite Bakery Goldsboro, N. C.

Atlantic-Pacific Van & Storage, Inc.

Dial 734-5101

MOVING — EXPERT PACKING AND STORAGE

505 S. Center St. Goldsboro, N. C.

J. H. ASKINS, INC.

PLUMBING AND HEATING CONTRACTOR

Air-Conditioning & Heating

Dial RE 4-4314 GOLDSBORO, N. C.

BRILL'S UPHOLSTERY SHOP

15 Years Experience

UPHOLSTER - RECOVER - RESTYLE - CLEAN

Dial 735-6016 GOLDSBORO, N. C. Brookside Shopping Center

HY-TEST READY-MIXED CONCRETE

BUILDERS SUPPLIES COMPANY

"Since 1935"

"ONE STOP BUILDING MATERIALS SERVICE"

109 West Vine Street GOLDSBORO, N. C. Dial RE 4-4321

COASTAL TERMITE CONTROL

Goldsboro's Oldest Locally Owned Exterminator

TERMITES CALL

311 E. Beech 734-3781 Goldsboro, N. C.

"Serving Wayne County's Insurance Needs Since 1892"

JOHN R. CRAWFORD, INC.

FIRE - CASUALTY & BONDS

Dial RE 4-4966 100 E. Walnut Goldsboro, N. C.

Culture In Glass

(Continued from Page 16)

seph Neufeld, the prominent American architect who designed the Medical center and the Synagogue, stopped in Paris on their return from Jerusalem and went to see Marc Chagall. At this meeting it was decided that Chagall would design the windows for the simple rectangled shaped synagogue. It was decided that the twelve windows, representing the twelve tribes of Israel, the gates of Jerusalem, and the twelve carved gems of Aaron's breastplate, were to be filled with stained glass. Chagall envisioned the synagogue as "a crown offer to the Jewish Queen." Mr. Chagall painted the design for the windows at his studio in Vence. He worked with Charles and Brigette Simon Marq, noted artists specializing in stained glass at the famous Simon studio in Reims.

Marc Chagall was born in 1889 in Vitebsk, Russia,, of humble craftsmen and shopkeepers of the ghetto. These Jewish communities in eastern Europe were Hassidic, completely dominated by a popular religious movement which emphasized emotional expression and the belief that all actions performed religiously are holy. It was perpetuated by a rich tradition of tales and legends in which Chagall's youth was steeped and it was not long before he began to see the burning lights of Sabbath candles with the eyes of a painter.

The Chagall windows may well mark the apex of the most unique

(Please turn to Page 58)

Moses S. Feuerstein, National President of the Union of Orthodox Jewish Congregations, was the principal speaker at the 66th Biennial Convention held in New York City the first week in December.

Downtown Gulf Service Station

"Your Car Is Our Concern"

Front End Alignment

Tune-Ups - Brakes Relined

Washing - Waxing

Bearings Packed

Electronic Wheel Balancing

Mufflers & Exhausts

For Road Service

Dial RE 5-1466

100 E. Chestnut at S. Center

GOLDSBORO, N. C.

CASEY'S LAUNDRY & CLEANERS

— Fine Cleaning —

The Best in Laundry Service

Cold Storage

Dial RE 5-1199

1109 N. Williams

Branch: Adamsville, Hwy. 70

GOLDSBORO, N. C.

PLEASE PATRONIZE OUR ADVERTISERS

Carolina NURSERY SERVICE

LANDSCAPING · DESIGNING · PLANTING

GOLDSBORO

Contract Grading

Seeding

Pruning

D. J. ROSE, *Owner*

For beauty and permanence . . .

BORDEN

FACE BRICK

BUILDING BRICK

STRUCTURAL TILE

DRAIN TILE

Borden BRICK & TILE CO.

GOLDSBORO

RE 4-3771

SANFORD DURHAM

Thoughts on Assimilation

(Concluded from Page 43)

just as when we teach them about American democracy we are teaching them to assimilate American democratic values.

It may be asked: How then can we get the Jewish individual to assimilate Jewish as well as American and other values? Again I must emphasize — if you will regard him as fundamentally a human being and a unique personality. His adherence to Jewish group loyalties and values are important means to the end of the unfolding of the individual within a humane society. There are Jewish values which are universal and personal, particularly the emphasis on justice, as contrasted with the Christian emphasis on love. More and more, as science and technology progress nad travel and communication become ever swifter, people are beginning to feel that they are living in the same world that actually there is only one human race. That one world needs to be guided by Jewish ideals of justice as much as, if not perhaps more so, by Christian ideals of fraternity. This is really the Jewish "mission," which actually means the Jewish contribution to world thinking, that can be, that should be, taught to our Jewish youth.

But it is not merely the abstract principle of justice that should be taught. That's too easy and, I'm afraid, of not much value. It is the concrete application of justice in everyday life as found in Judaism, in the Bible and Talmud, and its relevancy to present-day life, that should be imparted by the teacher. Is the Biblical idea that land should not be regarded as absolute private property still relevant to our age? If so, how can it be carried out? Is the taking of interest justified? How can a just society contribute to the prevention of large-scale war and the annihilation of what we are pleased to call, rightly or wrongly, civilization? These are questions for the answers to which the present-day intelligent Jewish individual will be willing to search in the Bible and Talmud as well as the ancient Greek and the modern European and American social philosophers — because they are questions that deeply affect him.

Behind Jewish ethics, there is, to be sure, the Jewish idea of God, and in the immediate foreground there is Jewish religious ritual. In the present-day materialistic, prosaic atmosphere, which our Jewish youth imbibes together with others, it will not, I'm afraid, be much attracted to Jewish beliefs and the poetry of ritual — nor to the beliefs and ritual of other religious groups — until their general education is completely transformed, revolutionized.

Of course, "assimilation" can be used as a pejorative term, in the sense of a conscious, dishonest attempt to deny what constitutes a large part of your being — in this case, your Jewishness. But it can also mean an honest effort to absorb all human values, Jewish as well as non-Jewish, which make for the rounded, balanced individual who understands his duty of serving the community, as well as being served by it, but who also knows that you must work hard, educate hard, to carry out the sentiment expressed in that old song, "All for One and One for All."

WALT'S AUTO SERVICE
Road Service
Pick Up & Delivery
1101 N. William Dial 734-3726
GOLDSBORO, N. C.

Goldsboro Music Co.
Est. in 1937
WURLITZER
JUKE BOXES
Coin Operated
PHONOGRAPHS
On Rental or Percentage Basis
D. B. Burns-Pinkey Thompson
Owners
Dial 734-4417 or 735-0729
112 S. Slocumb

Goldsboro Savings and Loan Association
130 S. John St.
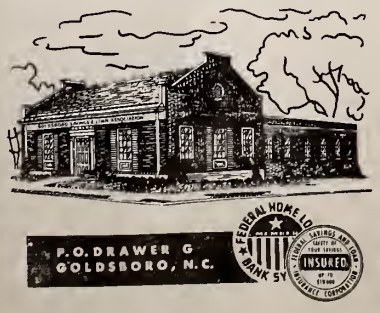

CRAWFORD - NORWOOD
REALTORS
Since 1892
112 S. John Street GOLDSBORO, N. C. Phone 735-4851

Daniels Electric Company
Commercial ELECTRICAL CONTRACTOR Residential
FOR QUICK SERVICE CALL
907 7th (Saulston Rd.) 734-1802 Goldsboro, N. C.

FIRST FEDERAL
SAVINGS & LOAN
ASSOCIATION
Insured Savings - Home Loans
OUR NEW LOCATION
201 E. Ash Street Goldsboro, N. C.

GRAHAM & SONS
Plumbing and Heating Contractors
Air Conditioning & Forced Air Heat
State License No. 1523
N. George St. Dial 735-3083
GOLDSBORO, N. C.

Please Patronize Our Advertisers

P. H. Haire Refrigeration Service
Commercial and Industrial
Refrigeration - Heating - Air Conditioning Service
1005 E. Mulberry Dial 735-3926 Goldsboro, N. C.

Houser Insurance & Realty, Inc.
COMPLETE REAL ESTATE SERVICE
Insurance - Builders - Developers
121 N. John St. Dial 735-1730
GOLDSBORO, N. C.

MAY'S RADIATOR SERVICE
Auto Radiator Repairing
313 N. Center Dial RE 5-3517 GOLDSBORO, N. C.

ERNEST GLASS CO.
Quality - Service
Auto Glass Installed
Custom-Made Picture Frames
Window Glass — Safety Glass
Plate Glass — Mirrors
710 N. William 735-2165
GOLDSBORO, N. C.

Flowers -by- Spence Williams
Goldsboro's Dependable Florist
2500 E. Ash
Dial RE 5-0916
UNUSUAL GIFTS
BRASS - CERAMICS
ARTIFICIAL FLOWERS
CANDLES

BUD WALTON, Owner
B & B Electric Company
Industrial - Residential
Maintenance Contracts
24 HOUR SERVICE
734-3857
Old Saulstn. Rd.
GOLDSBORO, N. C.

COAL
LUMP - STOKER
By The Ton—By The Bag
Dial 734-4543
Cash Coal Co.
Paul Vinson, Jr.
511 N. John
GOLDSBORO, N. C.

Prompt Dependable Auto Service
Ronald Sasser Body Shop
Body Work - Repairs - Auto Glass Installed
1013 S. George St. GOLDSBORO, N. C. Dial 735-4721
24 Hour Wrecker Service

WEIL-CREECH OIL COMPANY
Distributor GULF Oil Products
Goldsboro, N. C. La Grange, N. C.

Please Patronize Our Advertisers

J. P. TAYLOR CO., INC.
LEAF TOBACCO DEALERS
111 E. Holly GOLDSBORO, N. C. Dial HE 5-1581

Central Lunch Restaurant
For The Finest In Home Cooked Meals
734-5271
103 N. Center
GOLDSBORO, N. C.

Dewey Brothers, Inc.
FOUNDERS — MACHINISTS
MILL SUPPLIES
Dial RE 4-3411
GOLDSBORO, N. C.

HOWARD'S Esso Servicenter
U-HAUL TRAILER RENTAL
Esso
Road Service—1 Stop Service
Front End Alignment
Brake Service—Muffler Service
Minor Repairs—Tune-Ups
RE 4-9701
2007 E. Ash
GOLDSBORO, N. C.

We Fill Any Doctor's Prescription
Prompt Delivery Service
"A Complete Drug Store"
Drugs, Sundries and Cosmetics
Jackson Drug Co.
A. JACKSON, *Owner*
Phone RE 4-1622
400 S. James
GOLDSBORO, N. C.

Asheville BBYO News

BY ANITA GOLDSTEIN

Much has been happening with th B'nai B'rith girls and A. Z. A. boys of Asheville A delegation recently returned from the N. C. Council B. B. Y. O. Winter Cultural Week-end, where Asheville B. B. G. took many honors. Judi Schrier placed second in story-telling; Eileen Kell third in oratory; and the chapter's entries in pep and comic songs took first place. Also representing Asheville were Anita Goldstein and Barry Schochet, B. B. G. and A. Z. A. chapter presidents and N. C. Council officers, and Myrna Friedlander, State Sweetheart.

A "Cre-Serve Night" was jointly sponsored by the Creativity Fold and Service Fold. Various toys and games were made, to be given to the children's home. Robin Feld and Judy Shulimson are the respective chairmen.

A monthly project of Asheville B. B. Y. O. is helping at the Veteran's Administration Hospital in Oteen, N. C. Every member feels satisfaction in knowing that he or she has helped to make perhaps one person happier by visiting out there.

The Members-in-Training (MIT) class held a very successful tea for their "big sisters". Everyone enjoyed the afternoon and got to know one another better. The Mits will be inducted as full-fledged B. B. G.'s very shortly.

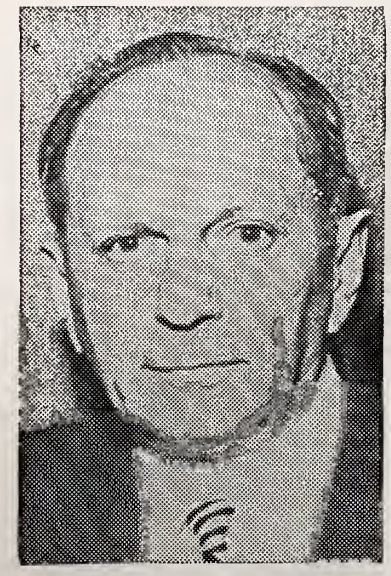

Maurice Bisgyer, for 27 years executive vice president of B'nai B'rith —the key administrative post for the far-flung organization — closed out a notable career at the age of 67, with his voluntary retirement on December 31.

Complete Insurance Service
YOUR Independent Insurance AGENT
Auto — Home Owners
Fire — Hospitalization
All Forms of Liability
Dial RE 4-4913
E. B. LEE Insurance Agency
Borden Building
GOLDSBORO, N. C.

Quality Plumbing & Heating Co.
Residential - Commercial
Contracting
Repairing - Installation
Phone 735-4981
1013 N. William St.
GOLDSBORO, N. C.

MOTORS
• Rebuilt • Repaired
•Rewound
DIXIE ELECTRIC MOTOR SERVICE
Dial RE 5-4381
1005 N. William St.
GOLDSBORO, N. C.

C. J. SAVAGE TAXI
Dial 734-3002
Prompt - Courteous
Efficient
228 N. John
GOLDSBORO, N. C.

Residential - Commercial Industrial
Property Management
Mortgage Loans
Bonds & Insurance
L. E. Summerlin
Realty and Development Co.
Dial 734-5461
S. George
Oak Forest Sales Office
734-0544
Nights - Sundays - Holidays Dial
RE 5-4286 or 735-5139
GOLDSBORO, N. C.

ASHEVILLE, N. C.

MRS. SAM BARE, Correspondent

Congratulations to Simon Benninga son of Dr. and Mrs. Noah Benninga, and Barry Schochet, son of Mr. and Mrs. Sidney Schochet, on becoming candidates for the Moorehead Scholarship. Both boys are honor student at Lee Edwards High School.

The entire Jewish community offers sincere sympathy to Mr. Abe Kanter on the passing of his beloved wife, Mrs. Lena Kanter; and the Schandler family whose father, David Schandler, passed away recenlty.

Mr. and Mrs. Ben Shulimson attended a reception in Unger Hall on Thanksgiving Day in celebration of the recent marriage of their daughter Gail to Mr. Larry Patterson of Hendersonville. Mr. and Mrs. Patterson are students at the University of N. C.

The Council of Jewish Women held its Annual Thanksgiving dance on Saturday, November 28th at the Battery Park Hotel. Chairman Mrs. Reuben Grand was assisted by Mrs. Stan Frumkin, Mrs. Irwin Sellinger, and Mrs. Paul Lerner. Proceeds of the benefit will aid the Council in presenting monthly parties in the Jewish Community Center for retarded and handicapped adults and teenagers.

The Sisterhood of Congregation Beth Israel sponsored a potato latka supper on November 29th. Prior to the meal a Chanukah program was given by the children under the direction of Dr. William Furie.

The Jewish Community Center held its annual meeting on Tuesday, December 1st. Jerry V. Sternberg, President, presided at the meeting. Elected to the Board of Governors were eleven members to serve a two year term. Presenting the program was Dr. Claude Franzier, world renowned allergist, who gave an interesting and informative talk describing his impressions of the State of Israel.

Mazel Tov to Dr. and Mrs. Joseph Schandler upon the birth of a son.

Recent new-comers to Asheville are Mr. and Mrs. Sam Baer, Dr. and Mrs. Isaac Chicurel, Mrs. Ella Marks, Dr. and Mrs. Walter Kaghan, Dr. and Mrs. Lorence Rapaport and Dr. and Mrs. Eric Wellisch.

Sincere sympathy is extended to the family of David Sigmund Schandler, who died at the age of 79, on November 9th.

Mr. Schandler came to Ashville in 1912, where he operated the Schandler Smoke Shop until 1921. He then built and operated the old Pack Theater (now the Plaza Theater). He was a member of Congregational Beth Israel, Chevro-Kadisho, Asheville B'nai B'rith Lodge, a Shriner and last remaining founder of Lou Pollock Memorial Park.

Surviving are his wife, Mrs. Sarah Schandler; five sons, Dr. Joseph Schandler and Aaron Schandler, both of Asheville, Jack Schandler of Scranton, Pa., Seymorr Schandler of Sherman Oaks Calif., and Major Herbert Schandler, stationed at Ft. Levenworth, Kan.; a daughter, Mrs. Morris Fox of Asheville; 11 grandchildren.

CURTIS MOTOR & BOAT CO.
Johnson Outboard Motors
Lone Star Boats
Dial AL 2-3836
46 Banks Ave. Asheville, N. C.

ASHEVILLE BALLET SCHOOL
90½ Patton Ave. 252-9636
ASHEVILLE, N. C.

HODGENS' Floor Covering Co.
21 Broadway
Dial AL 3-3411
ASHEVILLE, N. C.

MARSHALL'S Fuel Oil Company
METERED FUEL OIL SERVICE
AL 2-4181 585 Haywood Rd.
W. ASHEVILLE, N. C.

BUY ONE GET ONE FREE
MARY CARTER'S PAINTS
Dial 254-7955
49 Coxe Avenue
ASHEVILLE, N. C.

THE MILLER PRINTING CO.
Printers — Lithographers
Binders
15 Rankin Ave. AL 3-2366
ASHEVILLE, N. C.

ASHEVILLE, N. C.

BLUE RIDGE TRUCKING CO.
Daily Motor Service to Points West and South of Asheville
Office and Terminal—Simpson Street—Koon Development
Dial AL 2-1531 ASHEVILLE, N.C.

ASHEVILLE PAVING COMPANY and DRIVEWAYS, Inc.
DRIVEWAYS & MUNICIPAL PAVING
7 Market St. ASHEVILLE, N. C. Dial AL 2-4464

DUNCAN'S Upholstering Co.
Interior Decorating
Drapery - Slip Covers
Cornice Boards
Fine Selection of Materials
Years Of Experience
Guaranteed Work
Pick-Up & Delivery
253-8570
169 Charlotte St.
ASHEVILLE, N. C.

MUFFLERS!
Guaranteed For As Long As You Own Your Car
FAST - FREE
15-Minute Installation!
LIFE TIME GUARANTEE
Muffler Shop
(Next to Eddie Joyner's)
1050 Patton Ave. AL 3-5682
ASHEVILLE, N. C.

TOMMY'S ESSO SERVICE STATION
AL GARLAND, New Owner
100 Montreat Road
669-8851 Asheville, N. C.

ASHEVILLE TRUCK SERVICE
TRUCKS REPAIR & SERVICE
252-5380 Asheville, N. C.

ASHEVILLE Welding Company
GUARANTEED WELDING
"Satisfactory Service Since 1919"
13 Southside Dial AL 3-8191
ASHEVILLE, N. C.

BEN'S AUTO SERVICE
Transmission - Auto Repairs
McDowell St. at Southside
Phone 252-9775
ASHEVILLE, N. C.

Please Patronize Our Advertisers

ASHEVILLE Cleaners & Dyers
The Home of Fine Cleaners
EVENING WEAR
DRAPERIES -:- HATS
RUGS -:- DYEING
230 Merrimon Avenue
Dial AL 4-2364
ASHEVILLE, N. C.

ASHEVILLE Union Bus Station, Inc.
Information — Tickets & Tours
Via Carriers Listed Below
Greyhound Lines
Trailways
Independent Lines
253-5353
33 Coxe Ave.
ASHEVILLE, N. C.

Charlotte, North Carolina

Harry C. Garner
PAINTING & DECORATING
INTERIOR & EXTERIOR
Insured • Free Estimates • Dial 537-7444
2823 Shamrock Drive Charlotte, N. C.

JOHN GILYARD
CEMENT CONTRACTOR
Porches and Steps a Specialty — Foundations
1319 White St. Telephone 334-9458 Charlotte, N. C.

Your Satisfaction is Our Greatest Interest
The Hoot Mon RESTAURANT

1427 E. Fourth St. CHARLOTTE, N. C. Dial ED 2-9825

KIDDIE KORNER DAY CARE CENTER
COMPLETE CHILD CARE — GOOD FOOD — PROGRESSIVE & MUSICAL TRAINING—NEW FACILITIES—STATE APPROVED
2241 Common Wealth Ave.
651 Woodlawn CHARLOTTE, N. C. 375-2796

CONCRETE CONTRACTORS
We Specialize In Driveways
DRIVEWAYS - PATIOS - WALKS - CURBS - GUTTERS
WE ALSO HAVE GRAVEL — TOP SOIL — STONE
Dial 596-0821 — If No Answer Dial 376-1349
C. C. Roberts Concrete Construction Company
Rt. 11, Box 470, Charlotte, N. C. — Perkins Road

YOUNG'S GULF SERVICE
GULF PRODUCTS
Road Service - Tires - Batteries - Fuel Oil Delivery
1401 Oaklawn Ave. Tels. 332-9772 - Night 333-4970 Charlotte, N. C.

AMERICAN DRY CLEANING CO.
Quality Cleaners and Complete Laundry Service
FURRIERS AND FUR STORAGE
319 E. Morehead CHARLOTTE, N. C. ED 3-6111

Carolina Restaurant Supply Co.
Complete Restaurant Supplies & Equipment
2020 N. Tryon CHARLOTTE, N. C. 376-5602

CAPITOL MOTORS, INC.
Lincoln Continental — Mercury Meteor Comet

Big "C", "Where Quality Costs Less and Personal Service is Best."
1220 S. Tryon CHARLOTTE, N. C. 334-3073

CHARLOTTE TEMPLE ISRAEL

(Concluded from Page 8)

CRAIG IRA MADANS

Craig Ira Madans, son of Mr. and Mrs. Jerome Madans made his parents very happy when he became a Bar Mitzvah on November 28.

Mrs. Madans is past president of our Sisterhood and now is serving as Parliamentarian.

On Thanksgiving Day Rabbi Hecht and Hazzan Shapiro conducted the community service at Temple Israel. Rabbi Israel Gerber of Temple Beth-El delivered the sermon. The combined choirs from both Temples participated.

Mr. and Mrs. Dov Kentof are teachers in our Religious School. On November 23 they became the proud parents of their first born, a baby boy. On Monday, November 30 following the morning service for Hanukkah, the Bris was performed by Rev. L. M. Wallace at the Temple Sanctuary. Rabbi Michael Hecht officiated in naming of the baby. The honor of being Sandek for the Bris was given to Hazzan Robert Shapiro and as God-parents to Rev. and Mrs. H. N. Friedman. Mazel Tov to Dov and Alina Kentof. May their little son Gil Paul grow up to be of pride and joy to his family and nation. After the Bris the Kentofs were the hosts at a breakfast for the guests, served in the Social Hall by ladies of our Sisterhood, headed by Mrs. Hy Levine and Mrs. Ernest Friedman.

Congratulations to Mr. Elliott Schwartz on being appointed Solicitor of County Recorder's Court.

Our deepest sympathy to Mr. Stanley Grenspon on the passing of his father, Mr. Lewis Greenspon of Raleigh, N. C., and to Mr. Norman Vogel on the passing of his father, Mr. Isaac Vogel of Miami Beach, Florida.

Obey That Impulse!
Buy an Israel Bond!

You'll Always Enjoy S&P

Swinson FOOD PRODUCTS, INC.
CHARLOTTE, N. C.

CHERRY OIL CO.
Esso
Fuel Oil
Dependable
Metered Service
City Wide Delivery
DIAL FR 7-6528
1006 N. Caldwell
CHARLOTTE, N. C.

CHARLOTTE TEMPLE BETH EL

MRS. M. R. BERNSTEIN, Correspondent

November seemed to be "accent on youth" month at Temple Beth El. Two of our college students have earned singular honors on the campus, and our congregation has been augmented by the arrival of four new "diaper-clad" members.

On the campus of the University of North Carolina at Chapel Hill, our young people are setting records, breaking precedents and, by distinguishing themselves, bringing credit to their families and their community.

Our congratulations to the parents of Sheron Lee Rose, Mrs. Bernard Appel of Charlotte, and Mr. Albert Rose of Greensboro. Sharon, daughter of Mrs. Appel and Albert Rose of Greensboro, and a freshman at U. N. C., has been elected a legislator in the Student Legislature. This really set a precedent, for it is the first time that a freshman co-ed has been so honored.

Our congratulations also to Mr. and Mrs. Jack Karro, whose son Marshall, representing the U. N. C. Debating Team, emerged victorious in competition with twenty-two colleges. Again, a "Famous First": this is the first time in University history that a freshman has done this.

Our Temple grows by leaps and bounds, not only through the joining of new members to our congregational family, but also through the addition of new members to our individual member-families. This month brought us four potential students in our Religious School. Mazel Tov to:

Mr. and Mrs. Ned Greenberg on the birth of their son;

Mr. and Mrs. Gil Lenett on the arrival of their son;

Mr. and Mrs. Richard Sirkin on the addition of a daughter;

Dr. and Mrs Robert Yudell on the birth of their daughter.

We also extend congratulations to our own Dr. Fred Fortess on his election as President of the American Association of Textile Chemists and Colorists.

Sincere condolences to Hilbert Fuerstman and Arthur Alper, both of whose mothers passed away recently.

STATESVILLE, N. C.

MRS. MILTON STEINBERGER
Correspondent

Temple Emanuel was the scene of two beautiful Bar Mitzvahs recently. The Bar Mitzvah of Jack Lerner, son of Mr. and Mrs. Max Lerner of Taylorsville, N. C. was celebrated on October 9th and 10th. Jack capably conducted Friday evening services which was most impressive. Saturday morning he chanted ritual parts in Hebrew including the Kiddush. He was assisted by Rabbi David Neilson, of the Jewish Theological Seminary of America. Mr. and Mrs. Lerner were hosts to a beautiful Oneg Shabbot Friday evening and Saturday morning served a beautiful luncheon in the Social Hall of the Temple following their services. Saturday evening they honored their son Jack with a formal dinner-dance at the Statesville Country Club.

Mr. and Mrs. Leonard Polk invited friends and relatives to join them in worship at the Bar Mitzvah of their son, Edward, on November 20th and 21st. Edward read part of the Torah portion for the week followed by the Haltorah and various parts of the service.

HT
HARRIS • TEETER
SUPER MARKETS, INC.
FINE FOODS
Charlotte, Gastonia, Mooresville, Newton, Hickory, Morganton, Lincolnton, Kannapolis, Cornelius, Forest City and Kings Mountain, North Carolina; Rock Hill and Lancaster, South Carolina.

IF IT SWIMS WE HAVE IT
DIAL ED 3-7194
CHARLOTTE FISH AND OYSTER CO.
300 E. Trade CHARLOTTE, N. C.

Crystal Restaurant
Home Cooking - Lunches
Charcoal Broiled Steaks
Private Dining Room
Catering to Private Parties
Seating Capacity 50
AIR CONDITIONED
Open 7 A.M. - 10 P.M.
7 Days A Week
Dial 375-6139
315 N. Graham
Next to Orvin Motel
CHARLOTTE, N. C.

Leo's Delicatessen, Inc.
"Kosher Food"
Specialists in Imported Delicacies, Party Fare, and Gift Packages
Phone FRanklin 5-2400
1503 Elizabeth Ave.
CHARLOTTE, N. C.

JANITOR SUPPLY & SERVICE CO., Inc.
2221 N. Tryon Phone 333-0481
CHARLOTTE, N. C.

PARKER - GARDNER COMPANY
PIANOS - ORGANS
SHEET MUSIC
2116 Independence Blvd.
333-6674
Charlotte, N. C.

POUND & MOORE COMPANY
"If it's for the Office— We Have It"
304 S. Tryon St. Dial FR 5-7751
CHARLOTTE, N. C.

REESE'S ANTIQUE & GIFT SHOP
Presents An Eloquent Selection of Fine Antiques
1029 Providence Rd. ED 2-7761
CHARLOTTE, N. C.

McDEVITT and STREET COMPANY
GENERAL CONTRACTORS
SKILL RESPONSIBILITY INTEGRITY
THE ASSOCIATED GENERAL CONTRACTORS OF AMERICA
AGC
505 Builders Building — Post Office Box 1847
Telephone ED 4-2811 CHARLOTTE, N. C.

AUSTIN ELECTRIC COMPANY
Electrical Contractors
309 W. Second St. 332-4898
Charlotte, N. C. 334-3789

CMC
Finance Group, Inc.
Suite 162 One Charlottetown Center
CHARLOTTE 4, N. C.

Mac's Auto Service Shop
AUTO REPAIRS
725 State St. 399-9406
CHARLOTTE, N. C.

Dayton Tire Sales Co.
Dayton Tires and Tubes
Recapping
210 W. Morehead Phone 333-317
CHARLOTTE, N. C.

English Cleaning
AND
Janitorial Service
Commercial and Residential
We Go Anywhere—We Furnish Everything and Clean Everything
Bonded and Insured
Free Estimates
1406 Orvis St. Tel. 334-2602
CHARLOTTE, N. C.

TODD OIL CO.
24 HR. SERVICE
365 DAYS-A-YEAR
392-5274
If No Answer Dial
366-6356
2815 Rozzells Ferry Road
CHARLOTTE, N. C.

Jung Brothers Cleaners & Laundry
1 Hr. Cleaning
3 Hr. Shirt Service
Let Us Fresh The Impression
Dress Right - You Can't Afford Not To
324 E. Blvd 377-2007
2447 Park Rd. 377-4224
CHARLOTTE, N. C.

KILLO Exterminating Co.
Free Estimates
Since 1939
Licensed - Insured
Call & Let's Discuss Your Problem
Dial 333-9857
A. G. Killough
1444 E. Independence Blvd.
CHARLOTTE, N. C.

COURTESY MOTORS
SALES — SERVICE — PARTS
Dial FR 7-6581
514 E. 4TH ST. CHARLOTTE, N. C.

- Store Fronts
- Glass For All Purposes
- Paints

Charlotte, N. C.
Asheville, N. C.
Durham, N. C.
Raleigh, N. C.

N. G. SPEIR, Inc.
Real Estate Sales
Mortgage Loans
128-30 E. Fourth St.
Dial FR 5-9871
CHARLOTTE, N. C.

Don Sloan, Painting and Decorating Co.
ALUMINUM FRAME SCREENS
"Just a little better"
537-5962
Fair Prices - Good Work
Free Estimates
5408 Venado Street
CHARLOTTE, N. C.

William Henry Swift,
PLASTERER
Patchwork My Specialty
1205 Fairmont
Phone FR 7-1231
CHARLOTTE, N. C.

He was assisted by Rabbi David Neilson. Mr and Mrs. Polk were host to the Oneg Shabbot on Friday evening, and invited the entire assemblage to a Kiddush Luncheon in the Temple's Social Hall, Saturday following the services. In the evening a dinner honoring Edward was given at the Statesville Country Club by his parents.

Not only did the entire community join the festivities for Jack and Edward, but the out of town guests included relatives and friends and from several cities.

Congregation of Temple Emanuel entertained at a reception honoring Mrs. Ora Goitein, Women's Affair Attache of the Israeli Embassy Guest were received in the Carolina Room of the Vance Hotel where Mrs. Goitein gave a brief talk and showed a film on Israel. Decendent of five-generation pioneering family, Mrs. Goitein received her primary and secondary education at the Hebrew Gymnasium in Tel Aviv. The honored guest was married to the late Justice David Goitein.

Plain Talk

(Concluded from Page 6)

at college with Jewish traditions on the campus . . . It respects and works for the rights of other minority groups . . . It believes that in the human race there should be no winners and no losers."

Yes, and there are a lot of other notable B'nai B'rithers speaking up in this pamphlet. Such as Dr. A. L. Sachar, president of Brandeis University; Judge Simon E. Sobeloff of the U. S. Court of Appeals; the playwright Dore Schary. Yes, and Eddie Cantor; and attorny general of California; Stanley Mosk . . . and a lot of other B'nai B'rith men who have achieved high place in the land.

But I, this columnist, bow once more to the lovely lady Bess Myerson whom I meet on television once a week and who at the start of this column speaks so Jewishly noble.

The title of Honorary Fellow of the Hebrew University of Jerusalem was conferred on Mrs. William Prince at a Convocation Ball called by the Women's League for Israel and the Hebrew University. The Ball, of which Mrs. Herman Wacht was chairman, was held at the Waldorf Astoria Hotel in New York City on December 20, 1964.

ACE MOVERS, INC.
AGENT FOR
GLOBAL VAN LINES
Local - Long Distance
World Wide
Move With Confidence
Storage - Packing - Crating
Extra Care without Extra Cost
—FREE ESTIMATES—
Dial 334-2053
721 W. 11th Street
CHARLOTTE, N. C.

BUTLER SEAFOOD
"Everything in Fresh Seafoods"
919 South McDowell St.
Just Across from the Addison
Dial 375-4409
CHARLOTTE, N. C.

Grant's Amoco Service
Road Service
Pick Up & Delivery
Mechanic On Duty
Minor Repairs
Motor Tune Ups
Brake & Muffler Service
1374 East Morehead
377-9385
CHARLOTTE, N. C.

"We Cater to Those Who Care"
Carolina Auto Upholstery Co.
- Tailored Seat Covers
- Convertible Tops

Complete Interior Trim
139 W. Morehead—ED 2-3998
CHARLOTTE, N. C.

MIZELLE'S
FLOOR SERVICE
"New Floors Our Business
Old Floors Our Specialty"
523-3502
RFD 2 Kinston, N. C.

HOWARD'S
TIRE SERVICE
Dial JA 3-4912
Greenville Hwy. & Park Ave.
KINSTON, N. C.

FRENCH BREAD
AUNT JENNIE'S
BAKE SHOP
CAKES—PIES—ROLLS
813 N. Queen St. Dial JA 3-4611
KINSTON, N. C.

GRACE'S
SANDWICH SHOP
Fresh Daily
706 N. Heritage
523-5556 Kinston, N. C.

Rider's Florist
Complete Floral Service
City Wide Delivery
Dial JA 3-4353
611 Abbott
KINSTON, N. C.

FOSTER REALTY CO.,
INC.
A Complete Realty Service
JA 3-2132
109 E. North Street
KINSTON, N. C.

A & W
Exterminating Co.
Complete Pest Control
429 N. Queen St. Dial 523-3480
KINSTON, N. C.

HERRING GAS SERVICE,
INC.
WHOLESALE & RETAIL
- Metered Delivery
- Gas Appliances
- Gastobac Tobacco Curers
- Home Heating

Greenville Hwy. JA 3-6931
KINSTON, N. C.

KINSTON
LAUNDRY COMPANY
One Day Service
JA 3-2294
208 West Gordon
KINSTON, N. C.

A Great Debate

(Concluded from Page 9)

mories and experiences, their history and traditions of four thousand years to lose themselves in a melting-pot of universal conformity. Through the millenia Jews have evolved a separate civilization and should, if they choose, live a group life maintaining their own mores within the framework of American society.

Gone are the days when apologetics were used to justify Jewish survival. Dr. Prinz merely alleged that he loved the Jewish people and longed passionately for its continued existence. Dr. Goldman asserted that groups or individuals have the right to life, liberty and the pursuit of happiness simply because they are here. Neither excuse nor justification need be given for living. But a strange omission passed unnoticed. Neither the rabbi who escaped the Nazi gas chamber nor the head of world Zionism even mentioned the necessity of religion in the Jewish milieu. No one suggested the duty or moral obligation for Jews to strive and struggle lest Judaism perish from the earth.

The Soviet Uniion was called upon to eliminate its anti-Semitic practices in an appeal by Moses Feuerstein, national president of the Union of Orthodox Jewish Congregations of America, at the closing session of the organization's 66th national biennial convention.

A memorial fund to honor the memory of former National Council of Jewish Women National President Mrs. Moise Cahn, who died last spring, has been established by council. The purpose of the fund will be "to develop programs designed to advance individual rights, and to improve relations between people and groups."

Carolina Cleaners
and Laundry
Complete Laundry Service
Beautiful Cleaning
"A Modern Plant for
Quality Cleaning"
Dial JA 3-2168
121 N. Heritage
KINSTON, N. C.

Auto Generator &
Starter Service
Alternator and Battery
Service
New Batteries
Starters & Generator
JA 7-0203
123 W. Blount
KINSTON, N. C.

MIDYETTE HARDWARE CO.
BUILDING MATERIALS
Benjamin Moore Paints — Flintkote Roofing Materials
111 N. Queen St. Dial JA 3-3742
KINSTON, N. C.

"Everything From Foundation To Roof"
Grady's Building Supply & Hardware
Russwin Builders' Hardware — Du Pont Paints
Johns Manville & U. S. Gypsum Products
514 E. Vernon Ave. KINSTON, N. C. Dial JA 3-2156

33rd Anniversary
G. W. CARTER
TILE COMPANY
502 E. Vernon Dial JA 3-3587
KINSTON, N. C.

"Say It With Flowers"
RANDOLPH'S
FLORIST
Dial JA 3-4148
Day or Night
710 West Vernon Avenue
KINSTON, NORTH CAROLINA

EARL M. SMITH
Painting & Wallpapering
Residential - Commercial
JA 3-9588
RFD 1 Kinston, N. C.

GARNER'S
FUNERAL HOME, INC.
Funeral Directors & Embalmers
W. Peyton - Cor. Mitchell
JA 3-2124 Kinston, N. C.

SANITARY
SEAFOOD MARKET
Fresh From The Coast
JA 3-3363
221 S. Queen Street
KINSTON, N. C.

OLIVER'S
GLASS SHOP
For Every Purpose
JA 3-2756
1413 McAdoo Street
KINSTON, N. C.

FOR FUEL OILS
DIAL JA 3-3126
MARTIN OIL CO.
Distributors of
SHELL
PRODUCTS
KINSTON, N. C.

LANDSCAPING
One of the Most
Complete Stocks of
Evergreens Pine Trees
Camellias Shade &
Azaleas Beauty Trees
Rhododendron Hybrid
523-3658
Pratt's Nursery
N. C. Hwy. No. 91-N. Queen St.
Extension
2 Miles North City Limits
KINSTON, N. C.

Brody's
Kinston's Leading Department Store

STANDARD DRUG COMPANY
PROFESSIONAL PHARMACISTS—KINSTON, N. C.
NO. 1 DIAL JA 3-3122 216 N. QUEEN ST.
NO. 2 DIAL JA 3-3172 100 S. QUEEN ST
STANDARD - WALGREEN AGENCY — Dial JA 3-6163
MARSTON DRUG CO., Inc. 132 N. Queen Dial JA 3-4151
NO. 3 DRIVE-IN DIAL JA 3-3101 Enter North St.
NO. 4 DIAL JA 3-3187 Kinston Clinic

HODGES OIL COMPANY
Call Us for Dependable Delivery of
American Brand Heating Oil with Sta-Clean
Hwy. 70 East Dial 527-0719 Kinston, N. C.

McNEAL'S BODY SHOP
AUTO BODY REPAIRING
Glass Installation — Complete Refinishing
Wrecker Service Nite — JA 7-0680 207 E. South — 523-4696
KINSTON, N. C.

Please Patronize Our Advertisers

BARBECUE LODGE
For the Most Delicious Barbecue Pork and Chicken
Prepared Just As You Like It
Goldsboro Hwy. KINSTON, N. C. Dial JA 7-1279

KING'S SHOPPING CENTER
GROCERIES and MEAT
Restaurant — Dining Room — Barber Shop
Cafeteria Service — Service Station
409 New Bern Road (U. S. Hwy 70 East)
Telephone 527-1168 Kinston, N. C.

GIFTS
For Every Occasion
Lenox - Franciscan
Doulton & Wedgewood China
Fostoria and Imperial Glassware
Bridge Prizes
B. W. Canady & Son
Dial JA 7-2249
135 N. Queen St. Kinston, N. C.

KINSTON STORE FIXTURE CO.
Designers & Manufacturers
Store Fixtures For All Type Stores
• Bank Counters
• Bar Counters
• Formica Tops & Counters
Dial 527-2331
John M. Tyndall
1407 W. Washington St.
Kinston, N. C.

Weldon—Roanoke Rapids, N. C.

LOUISE FARBER, Correspondent

An impressive Chanukkah Service and program was observed by the students and members of Temple Emanu-El. Following the services a delightful play and songfest was presented by the students of the Religious School under the direction of Mrs. Morton Farber and Mr. Robert Liverman. The program was climaxed by a bountiful luncheon served by members of the Sisterhood.

At the Friday Evening Chanukkah Service, Dr. William Furie gave a most enlightening and interesting lecture on the significance of Chanukkah. After the Oneg Shabbat a general discussion of this lecture on this subject was held by the members.

We regret to report that Mr. L. Kittner has had to return to the Medical Hospital of Virginia, Richmond, for further surgery. We are grateful to hear he is recovering nicely. We wish him a speedy recovery.

We are happy to report that Mrs. Mike Josephson has returned home after spending some time as a patient of Johns Hopkins Hospital. She was accompanied home by Miss Evelyn Josephson and Mr. Mike Josephson.

Mrs. Louis Kittner, Mr. Harry Kittner and Mr. Billy Kittner have been visiting Mr. Louis Kittner in Richmond.

Mr. Kornblau of Richmond has been visiting his daughter and family, the Harry Kittners.

Miss Millie Goldblatt of Washington visited the Harry Freids.

Mrs Ida Klein of New Bern and Mr. Milton Lipman of Washington were recent visitors of the Morton Farbers.

Judge Simon E. Sobeloff has resigned as Chief Justice of the United States Court of Appeals, 4th Circuit, having reached the mandatory retirement age of 70. He will however, continue as a member of the court, which is based in Richmond, Va.

JACKIE HOWELL SCHOOL OF DANCING
1517 W. Road JA 3-4919
KINSTON, N. C.

Kinston Shoe Hospital
QUALITY SHOE REPAIRS
113 E. North Street
KINSTON, N. C.

One Hour Cleaning Service
One Day Shirt Service
Quality Dry Cleaning
Moderate Prices
Pick Up & Delivery Service
Model Dry Cleaners
DIAL JA 3-3985
205 E. Caswell
KINSTON, N. C.

CADILLAC OLDSMOBILE
Sales & Service
"Standard of the World"
Massey Motor Co., Inc.
Dial JA 3-6111
122 W. King Kinston, N. C.

JARMAN FUNERAL HOME
24 Hour Ambulance Service
DIAL JA 3-5143
208 E. Blount
KINSTON, N. C.

S. M. CROCKER AND SON, INC.

613 W. Morgan Street
Phone TE 4-2961
RALEIGH, N. C.

James A. Bailey Hauling

Sand - Fill Dirt
Gravel - Crushed Stone
Washed Stone

828-5523 or 787-2537

5300½ Hillsboro St.
RALEIGH, N. C.

T. V. Bunch
Painting Contractor

- Residential
- Commercial
- Interior
- Exterior

Dial 834-7410
722 New Rd. Raleigh, N. C.

McLeod Watson & Lanier Co.
"Raleigh's Store for Men"

Home of
Hart-Schaffner & Marx
Hickey Freeman Clothes
Kingsridge - Hathaway Shirts
Dobbs Hats - Nelleton
Freeman Shoes

311 Fayetteville 833-9515
RALEIGH, N. C.

The Right Lighting Makes a Hospitable Home

LIGHTING FIXTURES . . .
From Period to Ultra-Modern

Mathews Lighting
North Harrington St.
Phone 833-3521
RALEIGH, N. C.

Beth Meyer Synagogue, Raleigh

MRS. OSCAR LEGUM,
Correspondent

The Jewish community of Raleigh deeply mourns the death of Louis L. Greenspon, who passed away November 27th, 1964.

His devotion and interest in all phases of Synagogue life was a most important factor in the growth and progress of Beth Meyer Synagogue. He served as president of the congregation for twelve years and was a guiding influence in planning and achieving the advancement from our former "make-shift" quarters to our present building in 1949. The first meeting of the building committee for our Synagogue was called by him and held in his home.

His interest lay not only in his own Synagogue, but in all phases of Jewish life in the Raleigh community. He served as Chairman of the UJA drive, and over-all chairman of the Federated Jewish Charities of Raleigh for many years. B'nai B'rith was also, one of his many interests. He was a charter member of the Raleigh Lodge and served as president for three years.

The son of the late Isaac and Mina Greenspon, of Newport News, Va., Louis Greenspon was born there on January 1st, 1906. At the age of 17, he came to Wendell, N. C., and entered business there before moving to Raleigh in 1929. He married the former Etta Koplon, of Opelika, Alabama, in 1932. She survivies, as do his three sons, Fred, a student in the UNC Dental School; Stanley, of Charlotte, N. C., and Barry, a student at Long Island University, N. Y. He is also survived by a grandson, Kieth, one brother and five sisters.

Louis Greenspon will be greatly missed, by his family and friends, but they will be heartened and strengthened by the blessed memory of a good man whose life and actions touched many with his kindness, his goodness, and his gentleness. A man who served his community well, yet sought no recognition for his service and kindness.

Do Your Part!
Contribute to the North Carolina Home for the Jewish Aged

RALEIGH, N. C.

State Capital Life Insurance Co.

"Your Doorway to Protection"

Complete
Insurance Coverage

Raleigh
North Carolina

EUGENE LOGAN, JR.

GENERAL BUILDING CONTRACTOR

BUILDING Contractors

NEW CONSTRUCTION
REMODELING - ADDITIONS
Residential - Commercial

2619 Davis St. RALEIGH, N. C. Dial TE 4-0682

MATTRESSES
RENOVATING
New Mattresses of All Types
Box Springs - Renovating & Remaking of Mattresses & Box Springs
Furniture Upholstering Repairing
DIAL 832-5268
2621 S. Saunders

Johnson Mattress Co.
RALEIGH, N. C.

Lee Paint & Wallpaper Co.

U. S. Gypsum Paint
Commercial - Residential

TE 2-0234
4507 Fayetteville Rd.
RALEIGH, N. C.

GRADING & EXCAVATING

Equipment Rentals - Excavating of All Types - Including Rock

ALL TYPES OF HEAVY EQUIPMENT

Water & Sewer Installation

Industrial Developments

DIAL
828-8695

JOHN M. McDOWELL

1129 N. West - P. O. Box 1542 Raleigh, N. C.

THE PLANTATION INN MOTEL & RESTAURANT
MEMBER OF QUALITY COURTS
26 Acres of Relaxation
A A A
10 Minutes North of Raleigh on U.S. Hiway 1
One of the South's Finest
828-8261 Raleigh, N. C.

COMPLETE PEST CONTROL
Free Inspection & Estimates Without Obligation
Locally Owned & Operated
DIAL 832-0337
N.C. PEST CONTROL ASS'N.
SILVER FISH ANTS RATS - MICE ROACHES MOTHS
Guaranty Exterminating Co., Inc.
3812 Western Blvd. Raleigh, N. C.

DALE S. WARD
Dial
828-5963
- New Construction
- Remodeling
- Additions
- Repairs
RALEIGH, N. C. 331A DACIAN RD., BOX 2912

MOVING?
— CALL —
UMSTEAD TRANSFER COMPANY
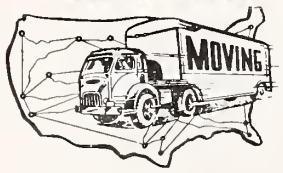

Established 1930
Local and Long Distance Moving
General Hauling
Arrangements Made For Storage
302 S. Tarboro St. TE 2-9478 or TE 2-9212 Raleigh, N. C.

WILBUR D. MOORE
BUILDING CONTRACTOR

NEW HOME
REMODELING
Dial 833-0351
2208 Dorety Place Raleigh, N. C.

GENERAL CONTRACTOR

R. HAROLD PERDUE
GENERAL CONTRACTOR
HOME IMPROVEMENTS
Free Estimates Planning Service
2617 Grant Avenue RALEIGH, N. C. Dial 832-2809

JDC - JWB Co-operation

(Continued from Page 7)

sonnel and Jewish refugees. For several months he was on loan to JDC, working closely with Charles Jordan in a major refugee program.

Eisenhower's Request

During the Allied campaign in Italy a cabled request from General Eisenhower to JWB asking for immediate shipments of large quantities of food packages and religious supplies for surviving Jews was speedily met by JWB but JDC paid the bill.

The most dramatic example of JDC-JWB cooperation grew out of the desperate circumstances of the Jews who were found alive in the Nazi concentration camps when they were liberated in the closing days of World War II. As the Allied armies pushed their way through France, Italy, Austria and Germany, the Jewish chaplains with the U. S. forces became the first Jews to meet and greet the concentration camp survivors. The 40 Jewish chaplains who entered Germany as officers in the U. S. Army were there to care for the religious needs of Jewish military personnel but fate made the chaplains the first and sole representatives of organized Jewry at that time and place. JDC, like the American Red Cross and the Quakers and other civilian agencies, could not get into Germany until some time after the Allied Forces occupied that country but from its European headquarters in Portugal it found ways of helping those European Jews who could

(Please turn to Page 63)

Harold M. Jacobs, a New York industrialist and Jewish communal leader, was general chairman of the 66th Anniversary National Convention of the Union of Orthodox Jewish Congregations of America held at the Shoreham Hotel, Washington, D. C., November 25-29.

Finer Floor Covering Co.
Continuous Filament Nylon Carpeting
From $3.95 up
8:30 to 9:00 Daily
8:30 to 5:00 Saturday
Call 833-5901
2656 S. Saunders St. Raleigh, N. C.

JOE'S SINCLAIR
Sinclair
Service Station
Tires - Batteries
Tune-Ups - Minor Repairs
CALL 828-8180
Cor. Old Wake Forest Road & Noble Road
RALEIGH, N. C.

YOUNG BROTHERS
Sheet Rock Contractors
Residential - Commercial
2122 Milburnie Rd.
RALEIGH, N. C.

Be Sociable... Have A Pepsi

PEPSI-COLA BOTTLING CO.
3705 Hillsboro Raleigh, N. C

AROUND GREENSBORO

(Concluded from Page 30)

Sharon Kellam, daughter of Mrs. Charles E. and the late Mr. Kellam, was married to Barry H. Frahm, son of Mr. and Mrs. Herman Frahm, at Beth David Synagogue on December 20, with Rabbi Simcha Kling officiating. Congratulations to all.

The Results of Ghetto Psychology

(Continued from Page 34)

formed his nation, that they were sold to Hitler, England, France and certainly Mussolini's Italy were ready to make the Czechs victims on the unholy Nazi altar.

All knew that Czechoslovakia was only a pawn in the continuing bloody play of Hitler. Yet was anything done in those days to stop the brownshirted tyrant? No! On the contrary; although what Hitler wanted was known, it was not only made easier for him, he was given encouragement to achieve his goal. Because who would have then believed that from Hitler's program in "Mein Kampf" to its bloody realization is only a 'cat's leap?' Who could imagine? —Did Bettelheim, and such others who now share his opinion, then have a belief that living human beings would be put to death wholesale, in gas chambers? Today everyone knows — but then?

Maybe Bettelheim does not know that tens of thousands of Jews who had desired to leave Germany and the neighboring countries early enough to escape could not do so because either they had no means or could not obtain visas, or the countries to which they wished to flee would not permit them entrance.

And later it became impossible to escape Hitler's realm even with visas. Does not Bettelheim know this? Didn't he hear about the "Struma?" Doesn't he know about, Eichmann's "Auslands Amten?" —About the Jews with visas who were registered to emigrate — but the trains, which were supposed to bring them to Switzerland were by "Error" dispatched to Treblinka.

We are quite sure that Chamberlain did not suffer from Ghetto psychology, or that Deladier was born in a ghetto. But Hitler had these gentlemen, and subsequently the whole world, cruelly enslaved in a ghetto. In Hitler's regime not only Jews lived behind barbed wire. Even his bosom pal Mussolini would eventually have ended in Hitler's crematorium.

Where was this World, the "no Ghetto World" of Bruno Bettelheim? Where was the great and generous Roosevelt? Where was the genial Churchill? Did they care so very much about the Ghetto walls? Was it too much to exchange a thousand trucks for several thousand Jews; was there really fear that, the trucks would perhaps help Hitler win the war?

Bruno Bettelheim cites the Israeli prosecutor Hausner's question to a living witness at the Eichmann trial, "Why did you not revolt? Why; when there were fifteen thousand people like you facing a mere ten, or at best a hundred men of the police, why did you not storm them? Why did you not revolt?"

It is our conviction that this question of the Israeli prosecutor was judicially justified because it provoked the witness to a kind of reply that would further confound the accused Eichmann of his guilt. That is the way we understand — or wish to understand it, because we hope that Gideon Hausner had no other intentions. If, however

(Please turn to Page 59)

Holiday Greetings
Home Refreshment

Buy the six-bottle carton

DRINK Coca-Cola

Pure Refreshment
Buy it from your Favorite Dealer
Capital Coca-Cola Bottling Company
RALEIGH, N. C.

James H. Anderson
COMPANY
Complete Line of Janitor Supplies
833-2750
418 W. Peace
RALEIGH, N. C.

SIR WALTER OPTICIANS
BROKEN LENSES DUPLICATED
Modern Eyewear Designed to Tomorrow's Fashion
Zenith "Living Sound" Hearing Aids
Professional Building RALEIGH, N. C. Dial TE 3-4629

BUICK AUTHORIZED SALES & SERVICE
When Better Automobiles Are Built Buick Will Build Them
AL SMITH BUICK CO., INC.
431 Fayetteville 828-7481 Parts & Service Dept. 832-4649
RALEIGH, NORTH CAROLINA

COMPLETE NURSERY STOCK
ONE OF THE WIDEST SELECTIONS OF PLANTS IN RALEIGH
PENARROW NURSERY
1519 N. Blount St. Extension Phone 828-2290 Raleigh, N. C.
Just below County Home off Whitaker Mill Rd. near 5 Points

LAKESIDE STEAK HOUSE
Dancing Nightly — Buffet on Sunday — Now Open Three Meals Daily
CHARLIE BROWN
All You Can Eat — $1.25
U.S. Hwy. 1 N. of Raleigh, N. C. TE 2-9157 Raleigh, N. C.

GULF
Five Points Gulf Service
Dial TE 2-1521
COMPLETE AUTO SERVICE
1634 Glenwood Ave. Raleigh, N. C.

BASHFORD
PLUMBING & HEATING CO., INC.
SALES — SERVICE — INSTALLATIONS
"It Pays To Modernize Your Plumbing and Heating"
745 W. Johnson St. RALEIGH, N. C. Dial TE 2-5781

MOORE & JOHNSON COMPANY
INSURANCE & SURETY BONDS
"For 40 Years Raleigh's Leading Insurance Agency"
810 Insurance Bldg., 336 Fayettevvlle St. Raleigh, N. C.
Dial TEmple 3-4619

Village Book & Stationery, Inc.
Books — Stationery — Cards
Gifts — Office Supplies — Frames
Cameron Village Dial TE 4-6234
RALEIGH, NORTH CAROLINA

CUSTOM BRICK co.
by D. T. Fisher
From Over 200 Textures, Colors & Sizes of Brick
YOUR CALL STARTS DELIVERY
Dial 834-2586
Corner Glenwood & Jones Raleigh, N. C.

CHINESE AND
AMERICAN FOODS
Temptingly Prepared in
THE ORIENTAL MANNER
CANTON CAFE
Fully Air-Conditioned
408 Hillsboro Dial TE 2-7867
RALEIGH, N. C.

Brentwood Pharmacy
CAMERAS & SUPPLIES
COSMETICS - SNACK BAR
Hospital Supplies Rental
CITY WIDE DELIVERY
834-2643
2921 Brentwood Road
at U. S. 1, North
RALEIGH, N. C.

The Anchorage
"The Best In Pizza"
Your Favorite
Ice Cold Beer
834-9337
2003 B Fairview Rd.
RALEIGH, N. C.

COMPLETE BEAUTY
CARE - STYLING
& PERMANENTS
Adams Hair Styling Salon
CLIFFORD ADAMS, Prop.
6 E. Martin Street
Phone 834-1713
RALEIGH, N. C.

RALEIGH SERVICE GARAGE
Repairs on All Makes & Models
222 Glenwood Dr. Dial 833-5441
RALEIGH, N. C.

Please Patronize Our Advertisers

Fried or Barbeque Chicken Telephone Orders Taken
HOWELL'S DRIVE IN
OPEN SUNDAY 12-8
3212 Hillsboro St. Raleigh, N. C. Phone: TE 2-9113

JEWISH MAN OF THE YEAR

(Continued from Page 21)

man, and Maxwell Rabb, who handled "Jewish affairs" for President Eisenhower.

As "Deputy Special Counsel to the President," responsible for vital communications with Congress and Federal agencies Mr. Feldman worked personally each day with Mr. Kennedy. His role was far broader than the Niles or Rabb capacities.

In his book "The Making Of The President", Theodore H. White listed Mr. Feldman with Ted Sorensen and Richard Goodwin as the trio constituting Mr. Kennedy's "personal" brain trust.

Mr. Feldman was seen behind the scenes in "The Making Of The President" as an "impressive man, a one-time instructor of law at the University of Pennsylvania, later a highly successful businessman, who had abandoned business to follow Kennedy's star as chief of the Senator's legislative research."

In 1958, he joined the Kennedy Senate staff as legislative assistant. He handled correspondence dealing with legislation, helped draft bills, conferred on the Senator's program and assisted with speeches and public statements. After Kennedy was nominated for the presidency, Mr. Feldman was appointed director of research for the Kennedy-Johnson campaign.

As campaign research director, Mr. Feldman prepared material that helped Kennedy achieve the crucial television debate triumph over Richard M. Nixon.

Mr. Feldman's perceptive and rapid anticipation of events, his insight and knowledge, caused President Kennedy to add steadily to his White House duties. His desk was covered with urgent legislative matters, issues of tariff and trade, oil questions, dealings with regulatory agencies, the Commerce Department, the Post Office, and so forth. Also, one found Mr. Feldman drafting proclamations, executive orders, and attending many Presidential committees.

Possessing a Jewish heart as well as a "Jewish" brain, Mr. Feldman devoted special attention, however, to Jewish issues and matters affecting Israel. He indicated that it represented only a fraction of his responsibilities but was actually the part he cherished most.

When the assassin's bullet struck President Kennedy last November, its impact hit Mr. Feldman. But the new president quickly asked him to continue service at the White Huose in his previous capacities. He was subsequently given a new and even higher designation as Counsel to the President

Pro-Israel projects conceived during the Kennedy Administration were nurtured by Mr. Feldman and moved forward under President Johnson. Israel-American relations in recent months reached a zenith of rapport

Leon Byrum
OPTICIAN
Contact Lenses
117 W. Hargett Street
Dial TE 2-0538
RALEIGH, N. C.

RALEIGH STOCKYARD
Sale Each Tuesday 1 P.M.
TE 3-0550
3 Miles E. On Hiway 64
RALEIGH, N. C.

Burton Coats' Carpetland
Quality Carpets by your
Leading Carpet Mills
DIAL 833-9781
8 til 8 — Daily
8 til 5 — Saturday
509 Hillsboro Street
RALEIGH, N. C.

A. B. C. Barber Shop
Located In
A.B.C. Market Bldg.
Raleigh, N. C.
If You Can't Come
CALL 833-7554

GATES' Opticians
LATEST IN STYLES
AND COLORS
WE Make A Specialty Of
Fitting Glasses To Your
Facial Features, and
Personality
TE 2-7228
Conveniently Located in
the Bryan Building
Cameron Village
RALEIGH, N. C.

F. W. Dellinger
PLASTERING
CONTRACTOR
14 Years Experience

Residential - Commercial
New & Old - All Work Done
Ornamental & Stucco Plastering
Dial 834-8675
20 Carolina Ave., U. S. 1 South
Across from Armco
RALEIGH, N. C.

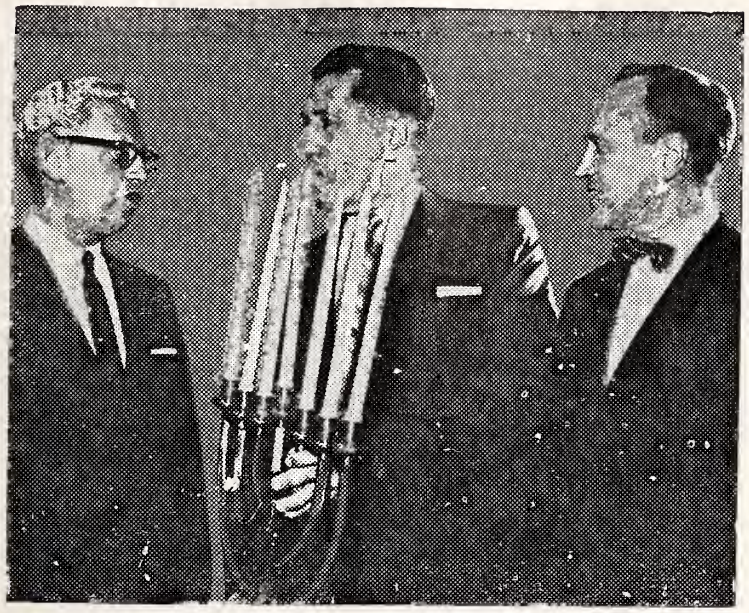

Supreme Court Justice Arthur J. Goldberg (left) welcomes John F. Kennedy Lodge to the roster of B'nai B'rith units. Washington economist Robert R. Nathan, with menorah, symbol of B'nai B'rith, is president of new group honoring the memory of the martyred President. Former Internal Revenue Commissioner Mortimer Caplin, among the 300 charter members, presided at induction ceremonies.

Mr. Feldman has made two trips to Israel in line with the Kennedy policy. President Johnson asked him to go again to help arrange details of the Eshkol visit — the first official state invitation tendered by the White House to an Israeli leader.

Much had been done during the Kennedy and Johnson Administration to normalize Israel-American relations. The United States responded to Israel's needs, provided anti-aircraft missiles to balance Soviet-supplied Arab arms, trained Israeli troops, granted unprecedented loans and aid, worked against the Arab boycott and blockade, repudiated Arab bigotry, supported Israel's water development program, and created the bold new "LBJ Plan" for nuclear desalting of seawater in Israel. Behind the scenes of all these developments was Mr. Feldman.

On the domestic front in the last year, Mr. Feldman was involved in White House initiatives for immigration reform and other liberal stands. Congressman William Fitts Ryan, of New York, said in a House speech that Mr. Feldman was among those who "must be singled out for their understanding and assistance in attempts to deal with the murder of the three civil rights workers — two of them Jewish — in Mississippi.

History must write the final story of Mr. Feldman's year. When the archives are available, the world will know how one Jewish temple in Washington sensed the impact on human destiny and the Jewish future of its current 'man of the Year."

Cal-Tone Paints' Inc.
Manufacturers of
The Very Best in Paints
310 S. West St. Dial TE 4-7721
RALEIGH, N. C.

Gus Russos Hatters & Cleaners
Hat Reblocking A Specialty
Two Hour Dry Cleaning
122 W. Martin TE 2-3691
RALEIGH, N. C.

STOCKSTILL BUILDING COMPANY
Dial TE 2-5465
Old Wake Forest Rd.,
RD 7, Box 100
RALEIGH, N. C.

W. C. STUART, JR.
Painting
Wall Papering and Repairing Service
Since 1938
Licensed - Insured
All Work Guaranteed
Free Estimates
Calls Welcomed 24 Hrs. Per Day
dial 832-6575
1612 Scales Raleigh, N. C.

The Open Hearth
"Mecca of the Gourmet"
IMPORTED WINES
PRIVATE DINING ROOMS
APOLLO ROOM
FREE PARKING IN REAR
Open Daily til 11 PM
DIAL
834-8247
525 & 527 Hillsboro
RALEIGH, N. C.

GARY L. WALL
General Contractor
Residential - Commercial
TE 3-1706
1931 New Bern Avenue
RALEIGH, N. C.

Clancy Construction Co.
General Contractors
807 Edmund St. Dial TE 3-8689
RALEIGH, N. C.

CHICKEN IN-THE-BASKET
"The Best in Fried Chicken"
TE 2-1043
1809 Glenwood Ave.
RALEIGH, N. C.

CLARK ART SHOP
Fashions in Framing
Venetian Blinds
Awnings
300 Glenwood Dial TE 2-8319
RALEIGH, N. C.

Kenneth L. Taylor
Painting Contractor
Residential - Commercial
Interior & Exterior
Dial TE 3-5337
317 Cutler Place
RALEIGH, N. C.

Suzon V Millinery Inc.
LATEST FASHIONS
WE MAKE HATS
From Your Material or Ours
Fur - Velvet - Tweed
Other Fabrics
208 S. Salisbury Street
Phone TE 3-4707
RALEIGH, N. C.

MODERN Texaco Serv. Sta.
ROAD SERVICE
Charles Pendergraf, Owner
We Specialize In
MAJOR AUTO REPAIR
Engine Overhaul
Tune-Ups
Complete Brake Service
Transmissions
Wheel Balancing
158 E. Chatham 467-1214
CARY, N. C.

HOWARD & SON
Building Contractors
787-1229
4209 Camelot Drive
RALEIGH, N. C.

MEDLINS GULF SERVICE
Service Is Our Business
TE 3-1474
600 Hillsboro Raleigh, N. C.

PAUL D. CHILDERS
General Contractors
Residential & Commercial
787-3171
3612 Dade St. Raleigh, N. C.

THAD R. ODOM
General Contractor
Remodeling - Additions
Repairs - Store Fronts
Cabinets Custom Built
Dial 3-7137
1805 Wilshire Ave.
RALEIGH, N. C.

GREENLEAF
PARK FLORIST
CLUBS - PARTIES - ETC.
"Free Delivery"
Weddings - Socials - Hospital Arrangements - Funeral Designs
Permanent & Fresh Flowers
Gifts and Accessories
Dial 637-3076
Nights Dial ME 7-3375
Located on the Grounds of Greenleaf Memorial Park, Inc.
We Wire Flowers
River Rd. New Bern, N. C.

Willis & Ballard Funeral Home
Established 1897
AMBULANCE SERVICE
COMPLETE FUNERAL SERVICE
226 Broad St. Dial ME 7-3210
NEW BERN, N. C.

COMPLETE LINE OF TOP QUALITY LUMBER
ROOFING & WHITE SIDING — LOWE BROTHERS PAINTS
DOORS—WINDOWS—MOULDINGS—JOHNS-MANVILLE PRODUCTS
WEST COAST LUMBER
CITY LUMBER CO.
207 QUEEN ST Dial 638-1158 NEW BERN, N. C.

Linwood Ipock & William L. Fields
REAL ESTATE BROKERS
Real Estate Sales and Rentals
1211 Broad DIAL 637-6663 New Bern, N. C.

Please Patronize Our Advertisers

NEW BERN BUILDING SUPPLY CO.
LUMBER — READY MIXED CONCRETE — CONCRETE BLOCKS
ROOFING — PAINTS — PLASTER — WINDOWS — DOORS
SAND — BRICK — and OTHER BUILDING MATERIALS
HIGHWAY 70 WEST DIAL ME 7-3143 NEW BERN, N. C.

E. H. JACKSON LANDSCAPING & GRADING
"WE MOVE THE EARTH"
Grading - Dump Trucks - Fill Work - Crane Service - Equipment Rental
Madame Moore's Ln. NEW BERN, N. C. Phone ME 7-5901

First Federal Savings & Loan Association
ALL SAVINGS INSURED
417 Broad Street
NEW BERN, N. C.

H. W. RICKS
Phillips 66
Service Center
YOUR ONE STOP
SERVICE CENTER
Dial
638-7685
Free Pick-Up & Delivery
Near Craven County Hospital
Neuse Blvd. New Bern, N. C.

Burroughs & Raynor Radiator Shop
Radiators Cleaned
Rodded - Repaired - Recored
We Remove & Replace
DIAL
MElrose 7-4504
Located at Intersection
Hwys. 55 & 17
BRIDGETON, N. C.

Library Corner

(Concluded from Page 36)

John Day and a brilliant commentary by Macdonald Hastings, is worthy of consideration. There have been many books of similar nature devoted to London but none that I have seen (and I've seen many) have captured the flavor of the city as has this one. Mr. Gay's pictures instill a warmth and sense of period into the millions of things that make up the city. Mr. Hastings in his introduction calls London "an old lady who is punctilliously polite to her guests but, to people from more demonstrable cities, aloof." This wonderful book makes one understand **London beter than anything** compiled heretofore. From The Tower to the chimney-pot and from Big Ben to the lamp post, Gay and Hastings have created a living, pulsating metropolis in **London Observed**.

Simon and Schuster has recently published **The Groaning Board**, a collection of Charles Addams cartoons that are a sinister delight. For the first time in four years a collection of the New Yorker's famous cartoonist has been offered to the public. The Editors have made an excellent choice of material. These 80 macabre drawings are hilarious. They are guaranteed to send shivers of amusement down your spine. **The Groaning Board** is a lugubriously funny book.

Culture In Glass

(Concluded from Page 44)

Jewish artist in history. Reams of paper have been used up in dialogues revolving about the meaning of Jewish art. Marc Chagall has given us the answer on canvas and parchment. His is truly Jewish art — specifically Jewish in subject, but universal in theme, grasp, imagination and appeal. Whatever niche Chagall is destined to hold in the art tomes of the future one thing is certain — his name will conjure up the Jewish moment in a way few have been able to imitate.

Hadassah has many durable accomplishments to its credit. Its role in bringing the Chagall windows to the world will endure as long as the artform lasts in our civilization.

Davis Electric Co.
Contractors
Industrial - Commercial Residential
2102 Trent Blvd.
Dial 637-5573
NEW BERN, N. C.

DUNSON'S
FROG POND SERVICE STATION
SHELL
Road Service
Pick-Up & Delivery Service
DIAL 637-7695
"Service is Our Business"
730 Queen Street
NEW BERN, N. C.

THE SUN-JOURNAL
"The Paper That Goes Home"
NEW BERN, N. C.

Scott Gas Co.
ESSOTANE
BOTTLED GAS
Bulk Tank Service
ANOTHER
Esso
PRODUCT!
Phone ME 7-3179
221 Middle Street
NEW BERN, N. C.

Things go Better with Coke
Coca-Cola
NEW BERN
Coca-Cola
BOTTLING WORKS
INCORPORATED
135 Middle Street
NEW BERN, N. C.

The Results of Ghetto Psychology

(Continued from Page 55)

that "Why" of the brilliant prosecutor was directed to the hearts and minds of those who were saved; to the unknown and know martyrs, and to our heroes in the mass graves, then we say: Hausner has badly failed: Either because he himself was not in Treblinka, or he was in the same frame of mind as that unknown Sabra, who after hearing of the mass slaughter remarked: "These can't have been Jews. A Jew does not allow himself to be slaughtered; he would never passively walk to his death."

In connection with the above cited quotation Bettelheim poses the following thought: "All people, Jews or Gentiles, who dare not defend themselves when they know they are in the right who submit to punishment not because of what they have done, but because of who they are, are already dead by their own decision; and whether or not they survive physically depends on chance."

According to the above expressed thought all who survived are living corpses, we no longer exist. If so, Bettelheim too is dead. We have not heard that he, residing safely in America, was busy organizing commando units to parachute into Germany and fight the Nazis.

To refute Bettelhim's theories about Jewish Ghetto Phychology I herewith cite the following facts, one: On a Warsaw Street, on a

(Please turn to Page 61)

Sign up where you work. Your employer will set aside a small amount from each paycheck. (You say how much.) Your savings will add up automatically!

Keep freedom in your future with

U. S. SAVINGS BONDS

The U.S. Government does not pay for this advertising. The Treasury Department thanks The Advertising Council and this publication for their patriotic support.

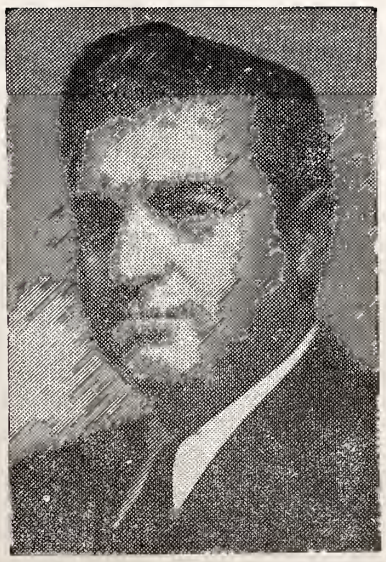

The establishment of the Dr. J. Schwartz Fund for Leadership Training at the Hebrew University of Jerusalem has been announced by Samuel Rothberg, chairman of the Board of the American Friends of the Hebrew University. An initial sum of $1,000,000 is now being raised for the Fund by the American Friends.

R. E. BENGEL SHEET METAL WORKS
Air-Conditioning & Heating
1311 N. Craven St. ME 7-3404
NEW BERN, N. C.

IVES OIL CO.
Automatic Delivery Service
Dial ME 7-2197
Fast Delivery Service
506 Cypress Street
NEW BERN, N. C.

W. C. WARMACK LUMBER CO.
Complete Line of Lumber
Dial 638-1435
COVE CITY, N. C.

Mary Carter

Buy one get one FREE AT NO EXTRA COST
MARY CARTER HOUSE PAINT
More than 1,500 shades! Excellent hiding, durability. For wood, masonry, metal.
$6.98 GAL.
417 Tyron Palace Dr.
NEW BERN, N. C.

Rhodes Grocery Store
Produce
Meats and Groceries
Dial ME 7-5042
ICE CREAM DELIVERY SERVICE
901 Eubanks St.
NEW BERN, N. C.

GEORGE STREET AMOCO
Complete Automotive Service
Dial ME 7-3925
303 George Street
NEW BERN, N. C.

GALLOWAY & SONS SEPTIC TANKS
Grease Traps - Septic Tanks
Dial ME 7-2578
Bayboro Road
BRIDGETON, N. C.

TRENT BRIDGE ESSO SERVICE
Dial 637-6204
Road Service
All Service Work
Pick Up & Delivery
203 E. Front New Bern, N. C.

NEUSE FOREST Convalescent Nursing Home
"Where Caring Counts"
ME 7-4730
M City Rd. New Bern, N. C.

HARGETT MILLING COMPANY
GRAIN BUYERS
Custom Grinding on the Farm
ME 7-4319
1013 Queen New Bern, N. C.

Boyd's Carpet Service
Serving Eastern N. C.
COMPLETE CARPET & RUG SERVICE
UPHOLSTERY CLEANING
Binding & Repairs
Dyeing
Mothproofing
Wall to Wall Installation
Dial
637-9772
810 C St. Bridgeton, N. C.

COMPLETE INSURANCE
Automobile - Liability
Hom wners - Fire - Life
Hospitalization
Cancer Insurance
Established 1949
DIAL 637-5500
J. W. SMITH AGENCY
Hotel Gov. Tryon Arcade
NEW BERN, N. C.

For Dividends and Dollars
Use Farm-Tested
DIXIE FERTILIZERS
Manufactured by
DIXIE CHEMICAL CORP.
NEW BERN, N. C.

W. C. CHADWICK
GENERAL INSURANCE
214 Clark Building
Dial ME 7-3146
NEW BERN, N. C.

TOM'S SEAFOOD MARKET
Fresh Seafood Daily —
If It Swims We Have It
637-2118
107½ Craven New Bern, N. C.

JAMES CHANCE
All Type of General Contract Work
ME 7-4294
New M City Road
NEW BERN, N. C.

Grover L. Gaskins
General Building Contractors
Residential - Commercial
Industrial
KINGSBERRY HOMES
Dial
637-9131
1304 Broad New Bern, N. C.

ROCKY MOUNT, N. C.

Save With Safety
ALMAND'S DRUG STORE
REGISTERED PHARMACISTS ONLY
FILL YOUR PRESCRIPTIONS AT ALMAND'S
130 South Main Street ROCKY MOUNT, N. C.

"Let STANDARD be your STANDARD"
Standard Insurance & Realty Corp.
INSURANCE — RENTALS — REAL ESTATE
Dial GI 6-6156 Home Savings Bldg.
ROCKY MOUNT, N. C.

dial GI 6-4141
Lumber Doors & Sash
Plywood DuPont Paints
Kitchen Cabinets
CAROLINA Building Supply Company
520 S. Grace St.
ROCKY MOUNT, N. C.

G. A. Wilkinson
Incorporated
General Agent
FIRE AND ALLIED LINES
138 Howard St. Dial 6-6171
ROCKY MOUNT, N. C.

Complete Line of Fancy & Staple Groceries
Open Daily to 9 P.M. Including Sundays
Dial GI 6-6618
DAVID HILL SUPER MARKET
1308 Cokey Road Rocky Mount, N. C.

For 68 Years Rocky Mount's Leading Insurance Agency
WILKINSON-BULLOCK & CO.
COMPLETE INSURANCE COVERAGE
126 N. Main ROCKY MOUNT, N. C. Dial GI 6-6121

DIAL 6-8101
BLUE BIRD TAXI
24 Hour Service
Rocky Mount, N. C.

BROWN MEMORIAL COMPANY
Designers & Builders of Distinctive Monuments Since 1910
GI 2-4271
Day or Night
Sunset Avenue Ext.
ROCKY MOUNT, N. C.

FOR MUSIC
in your home
W. C. REID & COMPANY
PIANOS
MUSICAL INSTRUMENTS
143 S. Main St.
Dial GI 6-4101
ROCKY MOUNT, N. C.

Things Go Better with Coke
Coca-Cola TRADE-MARK Delicious and Refreshing
Buy King Size or Regular at your favorite dealer
Coca-Cola Bottling Co.
ROCKY MOUNT, N. C.

TEMPLE BETH-EL SISTERHOOD ROCKY MOUNT, N. C.

MRS. ARNOLD J. KRIDEL, Correspondent

Saturday morning, Nov. 28, 1964 Steven Edward Kridel was called to the Torah as a Bar Mitzvah and chanted his Maftir and Haftorah. Friday evening Steven chanted the Kiddush and his maternal grandparents Mr. and Mrs. George A. Levy of Long Island, New York invited the congregation to an Oneg Shabbot in his honor. After the services on Saturday Mr. and Mrs. Arnold J. Kridel invited all to a buffet luncheon and Kiddush in the Temple Social Center. Saturday night a dance was held at the Temple Social Center. Among those attending for the week-end were Mr. and Mrs. Sidney Goldberg and son Jackie, Mr. and Mrs. Ben Lieber and daughter Carol, Mr. and Mrs. Jerry Altschuler and son Gary, all from Long Island, N. Y., Mrs. Manuel Friedman from Louisville, Ky., and Mr. Robert Krumholz from Charlotte, N. C.

STEVEN EDWARD KRIDEL

The Sunday School Hanukah Party was held Sunday afternoon, Dec. 6, 1964 at the Temple Social Center. Gifts were exchanged, refreshments were served and the program presented was very novel and interesting.

CHARLESTON, S. C.

Mrs. Harry Needle has been elected president of the Charleston Hadassah Chapter.

Dr. Bernard Silver attended the Podiatry Clinic of the Diabetic Department at the Medical College of Virginia in Richmond.

Mr. and Mrs. I. H. Jacobson announced the engagement of their daughter, Miss Peggy Tobe Jacobson, and Mr. Edward Robin, a son of Mr. and Mrs. Nathan Robin of Jacksonville, Fla.

Miss Jacobson was graduated from Ashley Hall and the University of Florida. She is on the faculty of Lambs Elementary School.

Mr. Robin is a graduate of Landon High School and the University of Florida, and attends Duke University Law School. He is a member of Tau Epsilon Phi Social fraternity, and Phi Eta Sigma and Phi Delta Phi, honorary fraternities.

Bernard J. Olasov has been elected a vice president of the Southeast Council of the Union of American Hebrew Congregations. The group met in Knoxville, Tenn.

In observance of Chanukah, the Festival of Lights, the Sisterhood of the Brith-Sholom Beth Israel congregation sponsored their annual Latke Party in the synagogue social hall, Dec. 1.

Brith Sholom Beth Israel Congregation has been named the recipient of the 1964 Charter of Honor Award of the Union of Orthodox Jewish Congregations of America.

BUY THAT ISRAEL BOND NOW!

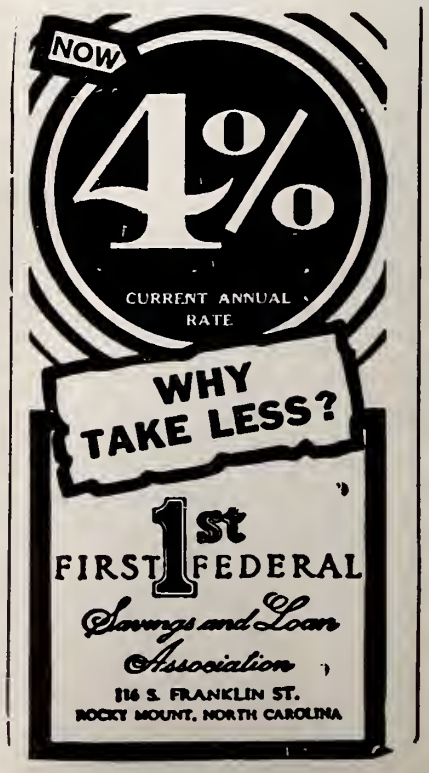

Announcement is made of the birth of a daughter, Adina Tanya, to Mr. and Mrs. Ben Field. Mr. Field is on the staff of the Institute.

Mr. I. M. Toporek and Mrs. W. H. Solomon are the great-grandparents of a son born to Mr. and Mrs. Haskell Toporek in Augusta.

A grandson was born to Mr. Joe Sabel. The proud parents are Mr. and Mrs. Arnold Sabel.

Mazel-tov to Adrian Messenger and Hank Tuchman on their engagements. Congratulations also to their parents, Mr. and Mrs. Isadore Messenger and Mr. and Mrs. Philip Tuchman.

Peggy Jacobson, daughter of Frances and "Jake" Jacobson became the bride of Mr. Edward Robin of Jacksonville, Fla., on Dec. 27. Our congratulations to the young couple, their parents and to Peggy's grandmother, Mrs. Sophie Solomon.

Mazel-tov to Anita and Sol Levine on the marriage of their son, David, to Miss Susan Stein of Columbia. The young couple are making their home in Atlanta.

The Results of Ghetto Psychology

(Continued from Page 59)

bright midday, the Nazi hanged sixteen Polish underground fighters to lamp posts. These streets were filled with thousands of passers. The Gestapo having accomplished their bloody chore proceded on their way, undisturbed. No one attempted to assault or interfere with the hangmen.

These Poles were in their own country among brother Poles, in the midst of a sympathetic population. (Those acquainted with Polish history know that the Pole is an excellent revolutionary. Isn't it said of them that they lost a lot of wars but won all of their revolutions?)

Fact 2: Field number two in the dreaded Kazet Maidanek was a camp of six thousand Russian war prisoners. Soviet soldiers, officers and partisans. In that camp a Soviet lieutenant was flogged to death by two S. S. men, while all five thousand nine hundred and ninety-nine Russians were forced to witness the flogging. After the unfortunate lieutenant expired on the death bank, the Russians were forced to return to their barracks: nothing happened.

Fact 3: The old, noble Polish Liberal, president of the Polish Democratic Party, Professor Michaelowitch was being flogged in Kazet Gros Rosen by a young S. S. man, because the professor didn't rise fast enough to the "Achtung" command of the Nazi officer. The S. S. man kicked him with his hob-nailed boots until the poor man's blood ran. He, upon whom all Polish Kazetnicks looked on as their leader fainted, yet over three thousand Polish Kazetnicks looked on, and did nothing. They did make fists, they vowed vengeance —but, in the meanwhile they did nothing but stand powerless and ashamed.

How many more facts shall we bring? Everyone who survived, who had the good fortune to remain alive, is a witness to "Ghetto psychology" among non-Jews. That is Ghetto psychology a la Bettelheim. Was it really "Ghetto psychology?"

Rereading Bettelheim's article (and I reread it several times) I have the feeling that he cannot and is unwilling to understand the situation of a man forged in chains from whom he expects active resistance.

And yet, despite the heavy bonds, despite the daily destruction, the hunger, the physical and mental terror, the Jewish men in chains were the first to raise the banner of revolt against the brownshirted tyrant. The Warsaw Ghetto was the first organized, open, face to face revolution against Hitlerism. Not the people residents in their own homelands, in the neighborhood of their own mountains and forests, but the Jews, among unfriendly neighbors, the Ghetto Jews, were the

Hopkins Transfer & Storage
R. M. HOPKINS
Local and Long Distance Moving
Agents for
MAYFLOWER
2 Hassell Dial 723-2797
CHARLESTON, S. C.

J. C. Friar Motors, Inc.
Authorized Volkswagen Dealer
Sales & Service
Passenger Cars
Station Wagons - Trucks
Used Cars
Dial GI 6-9324
Visit 945 N. Church
ROCKY MOUNT, N. C.

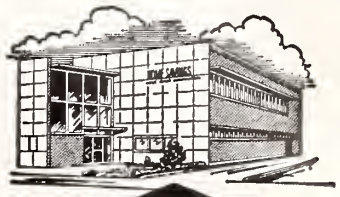
HOME SAVINGS
and loan association
Rocky Mount, N. C.

Knox Porter Nursery
Landscape Nurseryman
Tarboro Road Dial GI 6-6363
ROCKY MOUNT, N. C.

DY-DEE SERVICE
Antiseptic Diaper Service
Serving Weekly
- Wilson
- Goldsboro
- Kinston
- New Bern
- Rocky Mount
- Camp LeJeune
- Moorehead City
- Jacksonville

Dial GI 2-7421
372 North Church Street
ROCKY MOUNT, N. C.

MARSHALL'S CONCRETE WORKS, INC.
Concrete Contractor
Dial GI 2-4811
West Mount Drive
ROCKY MOUNT, N. C.

Please Patronize Our Advertisers

ROCKY MOUNT MEMORIAL COMPANY
Designers & Builders of Distinctive Monuments
Dial 446-8446
N. Church Street, Ext.
ROCKY MOUNT, N. C.

Rocky Mount Seat Cover Center
Furniture & Auto Upholstery
Auto Interior Accessories
Dial GI 6-9733
1442 S. Church

WILLIAMS TRANSFER & STORAGE, INC.
Agents For
UNITED VAN LINES
501 N.E. Main Street
Dial GI 2-2067
ROCKY MOUNT, N. C.

WRIGHT'S CHIC-SHACK MOTEL
Catering to Colored Personnel
Dial GI 6-9954
501 Raleigh Road
ROCKY MOUNT, N. C.

WATSON ELECTRONICS
24 Hour Service — All Work Guaranteed
RHODES WATSON, Owner
Rt. 3, Box 191 648-5094 Aiken, S. C.

Charles Pearsall, Mgr. *"Complete Pest Control Service"*
CAROLINA EXTERMINATORS
Small Monthly Terms to Meet Your Budget
HE 2-4138 Fayetteville, N. C.

CHATTANOOGA - OAK RIDGE, TENN.

Town and Country Restaurant

STANDARD OF EXCELLENCE
"Home of the Bottomless Salad Bowl"
North End of the Market Street Bridge
On U.S. 27 N. Phone 267-8544 110 N. Market

For Quick Meals or Snacks Visit the

LONG HORN RESTAURANTS

New Location 821 McCallie Avenue
129 N. Market—266-9229—Open 6 A.M.-12 Mid. Signal Mtn.—886-3682
CHATTANOOGA, TENN.

DODD FLORIST

FLOWERS FOR ALL OCCASIONS
Member of FTD Under New Management
Jackson Square Dial 483-5664 Oak Ridge, Tenn.

HELEN DAVIS BEAUTY SALON

Specializing in Lamp Cutting & Hair Shaping
Individual Hair Styling Permanent Waves
S. Manhattan Avenue Dial 483-1833
Woodland Shopping Center — OAK RIDGE, TENN.

Modern Recapping & Tire Sales

RECAPPING & REPAIRING — NEW & USED TIRES
Wheel Balancing All Work Guaranteed
294 Midway Road OAK RIDGE, TENN. 483-6861

Personal Services Company

Technical & Office Placements Job Resumes
Typing Services
Town Hall Dial 483-1457 Oak Ridge, Tenn.

AVONDALE UPHOLSTERING CO.

UPHOLSTERING — REFINISHING — REPAIRING
We Carry a Complete Line of Upholstering Fabrics
OUR PRICES SELL — OUR QUALITY TALKS
Dial MA 2-0847 Chattanooga, Tenn. 2720 Dodson Ave.

J. Avery Bryan Company, Inc.

Funeral Directors — Ambulance Service
747 McCallie Ave. Dial AM 6-2131
CHATTANOOGA, TENNESSEE

Chattanooga Transfer and Storage Co.

Local and Long Distance Hauling—Agents for Allied Van Lines
MOVING — PACKING — STORAGE
2200 N. Chamberlain Ave. Dial MA 2-8341
CHATTANOOGA, TENN.

first who collectively went out in an open struggle against Hitler. They were the ones who showed the example. There were hundreds, thousands of instances in the Ghettos, in the concentration camps, in the work camps, and in many partisan bands were the Jews set an example of bravery to their Christian neighbor in the fight against the enemy.

How different the Jewish fight against the Nazis would have been if only the non-Jews would have answered the desperate plea "Give us arms! Sell us arms. Take our goal and give us grenades!" But, with few exceptions, a death-like stillness answered the Jewish call.

And, how encouraged the Jews would have felt in the ghettos and Katzeten — and in fact would have risen in active resistance — if in America and England or in the other countries there would have been organized an armed airplane attack over Aushwitz, the Vilno ghetto or the ghetto in Berlin!

It is a fact that the living skeletons did not beg for bread, but for guns and ammunition. When these were not forthcoming, they attacked with benzine filled bottles or with their bare fists. Every Jew under Hitlerism fought every hour of his uncertain existence against the vandals. Even a thousand Bettelheims cannot negate this fact.

Chattanooga Mizpah Congregation

The Congregation extends most hearty congratulations to Dr. and Mrs. Edward E. Reisman, Jr. on the birth of their grandson Edward E. Reisman IV, born to Mr. and Mrs. Edward E. Reisman III, November 4, Seaside, Calif.

Also to Mr. and Mrs. Edwin Burke and Mr. and Mrs. Robert Brener on the birth of their grandson, Michael Scott, born to Mr. and Mrs. Max Brener, November 14, Memphis, Tennessee.

Congratulations to Mr. and Mrs. Robert Garry on the marriage of their daughter, Cecile, to Mr. Joel Rauch of New York City.

Also to Mr. and Mrs. Edward Shalett on the birth of their granddaughter Karen Helaine, born to Mr. and Mrs. Donald Klein, November 9, New Orleans, Louisiana.

A goodly number of the members of the Congregation and Sisterhood attended the convention in Knoxville, Hotel Andrew Johnson, November 13-16, as delegates or visitors. Mr. Jay A. Silverstein served as a member of a panel in a workshop on the subject: "The Role of the Rabbi in Contemporary Jewish Life."

The President of the Congregation, Mr. Jay A. Silverstein, called a special meeting of the Congregation for November 17, to consider the matter of the purchase by the Congregation of the property located at 916 Oak Street, northwest of the alley that leads to and from the Temple grounds.

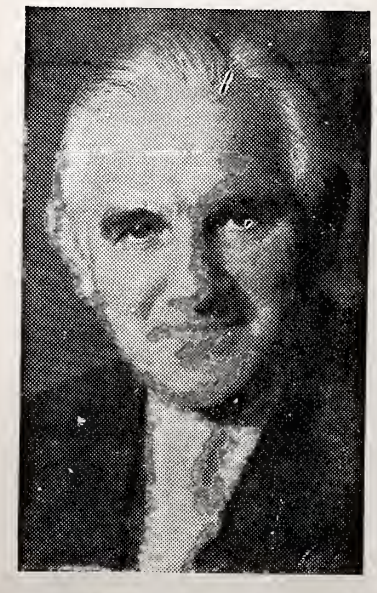

Sir Isaac Wolfson, Bart., was the principal speaker at a dinner held on December 9th at the Hotel Americana, honoring Meyer Weisgal on his 70th birthday and marking the 20th anniversary of the Weizmann Institute of Science.

ESTES
GULF SERVICE STATION

Open 24 Hours
Road Service Mechanic on Duty
201 Cherokee Blvd. 266-9212
CHATTANOOGA, TENN.

BROWN BROS. Contractors

Excavating Concrete
Grading Roads
Sewers Driveways
Surfacing Parking Lots
Asphalt

Crushed Limestone
Dial AM 7-6642
1701 Central Avenue
CHATTANOOGA, TENN.

JDC - JWB Co-operation

(Continued from Page 54)

be reached until it was able to move its full staff into Germany.

Without funds, organization or authority, the Jewish Chaplains spontaneously embarked on a major emergency job, sharing their rations, clothing and medical supplies with the pitiful survivors, organizing unofficial drives among Jewish GIs for funds and clothing and food packages and starting the job of compiling lists of survivors. It was the Jewish chaplains who first called world attention to the plight of those who had survived Nazi terror, and by their countless selfless acts kindled hope in the hearts of the tortured Jews and helped sustain them through the early days of the liberation. Chaplain Herschel Schachter, now a rabbi in the Bronx, and Chaplain David M. Eichhorn, now director of field operations of JWB's Commission on Jewish Chaplaincy, were the first to reach Buchenwald and Dachau, respectively.

In the absence of the most elementary facilities and supplies, the Jewish chaplains used funds, equipment, religious literature and foods provided them by JWB for American Jewish GIs to aid the liberated Jews. The JWB supplies were quickly exhausted and the chaplain sent agonized appeals for more. To the former concentration camp inmates the Jewish chaplains seemed like messiahs because they were the only Jews permitted to approach the camps. Through the chaplains, American military government officials were made aware of the tragic needs and JDC was alerted. The chaplains acted as advance field representatives of JDC until its field workers were permitted to move into Germany. Until JDC and UNRRA took over, all the American Jewish chaplains in Europe were almost completely absorbed in DP relief. After the JDC staff arrived at every DP center the chaplains continued to work in closest collaboration with JDC.

The chaplains sent urgent letters back home pledging for maximum cooperation by synagogues and Jewish Community Centers in Collecting emergency and food parcels for the survivors and in support of UJA. Acting on information from the chaplains and JWB, JDC shipped emergency clothing supplies through the Red Cross until the JDC's own program could get under way. Thus the chaplains paved the way for what was to become the historic program of JDC in post-war Europe.

JWB and its Commission on Jewish Chaplaincy encouraged the chaplains to do everything possible for the DPs, advancing additional emergency funds, advising them of the opening of JDC offices in various parts of liberated Europe. JWB sent a special emissary to Europe who also served as a JDC aide. Rabbi Leo Jung, a member of the JWB Commission on Jewish Chaplaincy, went on a JDC mission to look into the religious needs of the survivors.

In a public acknowledgement of this historic effort by JWB and the Jewish chaplains, Edward M. Warburg, JDC chairman, said early in 1946 that this "signal service" constituted "a colossal job" because the chaplains "had to carry the burden in the interim period before the Army gave its permission for the JDC staff to be called forward."

Although JDC is renowned for its half-century of direct relief and aid in rehabilitation and immigration, its most enduring work has taken the form of an immense program of aiding communities in scores of countries to help themselves through strengthening local communal organization. This has been particularly true in post-war Europe where JDC, with the aid of funds from the Conference on Jefish Material Claims Against Germany, has played a key role in the re-building of Jewish cultural, educational and religious institutions.

(Please turn to Page 66)

HOLMES TELEVISION & APPLIANCE CO.
For All Makes and Models
3332 Ringgold Rd. 629-5098
CHATTANOOGA, TENN.

RIVERVIEW HAIR FASHIONS
Styling - Coloring
Permanents - Wigs
1101 Hixson Pike 265-0256
CHATTANOOGA, TENN.

DAWN PRODUCE COMPANY
Fresh Dressed Poultry — Strictly Fresh Eggs
1835 Kerr Dial AM 6-0351
CHATTANOOGA, TENNESSEE

DUNCAN ELECTRIC CO.
Electric Light and Power Wiring
Installations for Industrial - Commercial - Electric Heating
Electric Wiring Repairs
Nights & Sundays Dial 698-3032 - 877-2728 - 698-7006
1801 E. 23nd CHATTANOOGA, TENN. Dial 629-1418

MORNINGSIDE CHEMICAL CO., Inc.
Textile Chemicals and Softeners—Dyestuffs and Mornitex Products
2205 Holtzclaw Ave. Dial 622-2702
CHATTANOOGA, TENNESSEE

R. P. Scott Contracting Company
Excavating - Grading - Paving - Piling
Sewer & Waterworks
1810 Polk CHATTANOOGA, TENN. 267-9582

Please Patronize Our Advertisers

VIVIANE WOODARD COSMETICS
CALL RUBY FENDERGRASS—629-0367
2116 Wilder Chattanooga, Tenn.

JIM'S
TV & APPLIANCE CO.
482-2821
9224 Oak Ridge Hwy.
OAK RIDGE, TENN.

MILLER
REFRIGERATION CO.
Commercial - Residential
483-5761
Grove Center
OAK RIDGE, TENN.

East Brainerd Esso Service Station
ROAD SERVICE — MECHANIC ON DUTY
BRAKE SERVICE — TUNE UP — TIRES — BATTERIES
Open 6:00 A.M. - 9:00 P.M.
8016 E. Brainerd Rd. CHATTANOOGA, TENN. 892-9901

Anderson County Adjustment Co.
COMPLETE COLLECTION
Service & Adjustments
HELEN M. HANDLEY,
Owner & Mgr.
Dial 482-1765
Town Hall Building
OAK RIDGE, TENN.

TOWNE
HAIR FASHIONS
by Mary Lee Linville
"Where Hair Styling is An Art"
DIAL
482-1042
47 Tennessee Ave.
OAK RIDGE, TENN.

COLUMBIA, S. C.

BEST WISHES

SNELLING & SNELLING

PERSONNEL CONSULTANTS

312 Barringer Building — Columbia, S. C.
308 First Federal Building — Anderson, S. C.
615 Florence Trust Building — Florence, S. C.
311 Montgomery Building — Spartanburg, S. C.
South Carolina National Bank Bldg. — Greenville, S. C.

SAFETY SERVICE SECURITY

Atlantic Coast Life Insurance Co.

149 Wentworth St. CHARLESTON, S. C.

"The Golden Rule Company"

ORDINARY—HOSPITALIZATION—WEEKLY PREMIUM INSURANCE

ATLANTIC PAINT COMPANY

Paints — Varnishes — Glass

Imperial Wallpapers

207 Meeting Street Dial RA 2-5761
CHARLESTON, S. C.

M. B. KAHN Construction Co.

General Contractors

SKILL RESPONSIBILITY INTEGRITY
THE ASSOCIATED GENERAL CONTRACTORS OF AMERICA
AGC

COLUMBIA, S. C.

Columbia, S. C.

MRS. BERNARD LADEN, Correspondent

The annual Daughters of Israel Donor Luncheon was held at the Center on November 18th. Mrs. Ruth Gottlieb Moore presented a talk with selected colored slides on "Life of an American Housewife in Pakistan."

The B'nai B'rith men held a Father-Son Sports Night on the 18th at the Center. Sam Lyles spoke on Football as viewed by the fan. Hot dogs and potato latkes were served to those attending.

The A. Z. A. held their annual Thanksgiving Eve Ball at the Center. Rita Berry, daughter of Mr. and Mrs. Louis Berry was elected Sweetheart.

On Thanksgiving a number of the boys and girls went to Charleston for the Dixie Six Convention. The boys came in second in both debating and basketball.

The second cultural film shown at the Center on the 15th was Summerskin.

The annual Hadassah play was held on the 21st at Drayton Hall. Those included in the cast of "A Thurber Carnival" were Sharon Moskowitz, Carol Glass, Harvey Golden and directed by Mel Glass. It played to a near capacity house.

Rabbi David S. Gruber of the Tree of Life Temple was the guest speaker at the Washington Street Methodist Church at the Noonday Interdenominational Service.

During Chanukah week Rabbi Murray Gershon of Beth Shalom Synagogue was guest speaker on the morning devotional service of WIS-TV.

Mazel-Tovs to Mr. and Mrs. Sam Winter upon the engagement of their son Walter to Marilyn H. Goldman, daughter of Mr. and Mrs. Edward R. Goldman of Scotsdale, Arizona . . . to Mr. and Mrs. Roy Mitchel for having such a talented daughter, Ande who is Miss Clemson University and a cheerleader . . . Mr. and Mrs. Fred Brown on the birth of a baby girl . . . Mr. and Mrs. Morris Wengrow on the birth of a grandson in Beaufort . . .

The Bar Mitzvah of Barry Lourie, son of Mr. and Mrs. Sol Lourie was held at the Beth Shalom Synagogue on November 7th. November 28th was the date of the

CAROLINA CERAMICS, INC.

STANDARD - ROMAN
NORMAN
FACE BRICK

Dial SU 7-7432
Camden Highway
COLUMBIA, S. C.

COBURG

. . . . the trademark that identifies dairy products that are

"Better than they have to be"

COPLESTON'S

Quality

Dry Cleaning . . . Laundry

Dial RA 2-5505
537 Meeting Street
CHARLESTON, S. C.

Black's Texaco

SERVICE STATION

- 24 HOUR SERVICE
- AUTO REPAIRS
- ROAD SERVICE

SU 7-7440
4411 Devine
COLUMBIA, S. C.

Bar Mitzvah of Richard Forstot, son of Mr. and Mrs. William Forstot.

Mrs. Lee Baker, president of the Congaree Girl Scout Council, presented a Scout-O-Rama at the Township Auditorium on the evening of November 14th.

A $100 scholarship was awarded to Jeffrey Denberg in the October general news writing competition of the 5th Annual Journalism Awards program sponsored by the Hearst Foundation. Jeff is a member of the State's sports staff and a senior journalism student at the University of S. C.

Mrs. Louis Wolff, president of the Sisterhood of the Tree of Life Temple, attended the biennial convention of the Southeast Council of the Union of Hebrew Congregations in Knoxville, Tenn. Mrs. Leon Schlosburg of Camden, was toastmistress for a dinner meeting. She is the outgoing president of the Southeast Federation of Temple Sisterhoods.

Max G. Gergel is directing the 1964 Israel Bond Drive and a consular Reception welcoming Shimon Yallon was held at the Center on December 6th. Israel Commendation Awards were given to Ben Arnold (Posthumosly) M. B. Kahn, Meyer Kline, and Philip Kline.

For the first time in the history of Columbia the four women's Organizations held a joint meeting at the Center. The B'nai B'rith Women were in charge of refreshments, Daughters of Israel, gifts, Hadassah, Program, and the Sisterhood provided the decorations. We hope to make this an annual affair.

We wish a quick recovery to Mrs. Gertrude Betz, Mrs. Bess Circus, Louis Herman, Marvin Berry, and Mrs. Pauline Zusman.

Our congratulations to Arthur Solomon, son of Mr. and Mrs. Ezel Solomon, who was recently inducted into the Conway High School chapter of the National Honor Society. Membership in this honorary organization is based on Scholarship, Leadership and Service. A senior, Arthur, is a member of the 1965 graduating class.

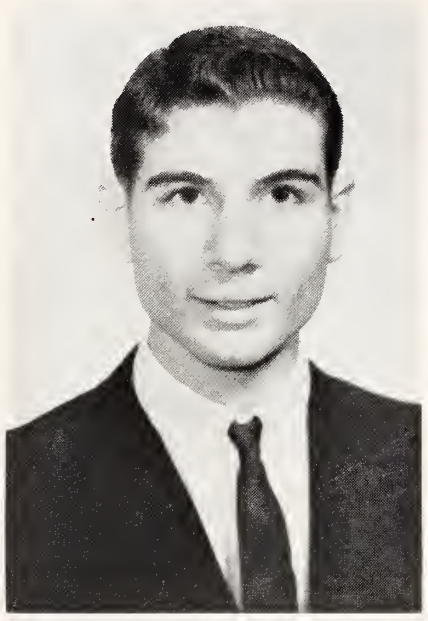

ARTHUR SOLOMON

Congratulations are also due his sister Connie, who received the Bachelor of Arts Degree in Journalism from the University of Georgia this past June. Miss Solomon, a member of the 1964 graduating class, was also honored by membership in Zeta Phi Eta, National Speech and Dramatic Arts Honorary, and Phi Gamma Kappa National Radio and Television Honorary, while in attendance at the University. She was a member of Sigma Delta Tau, social sorority.

BUY ISRAEL BONDS NOW!

Quality In Every Way
J. T. McAlister & Company
GENERAL CONTRACTORS
Residential - Commercial & Industrial
6400 Garners Ferry Rd. Dial SU 2-4697
COLUMBIA, S. C.

Millen Moving & Storage Co.
MEMBER
Local — Long Distance — Overseas
PACKING & CRATING - FREE ESTIMATES
DAY 253-8087 — NIGHT 765-1993
995 HOLLAND AVE. CAYCE, S. C.

WASHING GREASING
Bill Parker's Phillips 66 Service Station
PICK-UP AND DELIVERY SERVICE
FUEL OIL DELIVERY
2909 Rosewood Dr. Columbia, S. C. Tel. Alpine 4-9384
"We Give Gold Bond Stamps"

Burton Truck & Equipment Co.
INTERNATIONAL MOTOR TRUCKS
PARTS & SERVICE
903 Huger St. Columbia, S.C. Dial AL 3-7001

SEASONS GREETINGS
COLUMBIA MILLS COMPANY
Manufacturers of
COTTON DUCK
COLUMBIA, SOUTH CAROLINA

GREGORY ELECTRIC COMPANY
ELECTRICAL CONTRACTORS
Industrial — Commercial — Residential
2123 College St. COLUMBIA, S. C. Dial AL 4-6026

THE SHERWIN-WILLIAMS CO.
P. G. BARNETT, JR. Branch Manager
100 Mitchell Shopping Center MI 8-1176
AIKEN, S. C.

PLATTS REXALL DRUGS
W. J. PLATT & CO.
111 Laurens St. AIKEN, S. C. 648-8323

FIRST FEDERAL SAVINGS & LOAN ASSN.
More Than a Quarter of a Century of Service to the Charleston, S. C. Community

"Columbia's Oldest Carpet Specialists"
PALMETTO CARPET CO.
Representing
LEE'S—MAGEE—FIRTH—ALEXANDER SMITH
CABIN CRAFT—BARWICK & OTHERS
610 Beltline Blvd. COLUMBIA SU 7-6780

J. Rubin and Son Company
WHOLESALE DRY GOODS AND NOTIONS
1742 Blanding COLUMBIA, S. C. Dial AL 2-3607

Berry's
"On Main"
1608 Main Street
B. Berry's Dept. Store
1416 Assembly Street
COLUMBIA, S. C.

McCAW PRINTERS
Printing — Engraving
Ruling — Binding
Offset Lithography
At 2610 Devine Street
(Since 1914)
Dial ALpine 4-6123
COLUMBIA, S. C.

State Machinery & Supply Co.
CONTRACTORS EQUIPMENT
Dial AL 3-2241 1005 Meeting St. W. Columbia, S. C.

Clyde A. Strange
Plumbing & Heating Co.
Installations & Repairs
812 Howard AL 2-5078
COLUMBIA, S. C.

Brittain's Art & Yarn Shop
Knitting Instructions with
All Types of Yarns
1114 Taylor St. AL 6-3620
COLUMBIA, S. C.

BOYD JOHNSON
TAILORING STORE
FINE TAILORING
ALTERATIONS
Men & Women
253-8972
Arcade Building
COLUMBIA, S. C.

JACK JOHNSON
BODY REPAIR
WRECKS REBUILT
AUTO PAINTING
534 S. Saluda Ave. AL 2-0529
COLUMBIA, S. C.

CABINET MAKERS
All types of Cabinets, Wardrobes, Chests, Beds, Porch and Lawn Furniture, Store Fixtures Church Pews. Also Screens, Windows and Doors.
"No Job Too Large or Too Small"
JOHNNIE McRANT
CABINET SHOP
2501 Millwood Ave. AL 2-4954
COLUMBIA, S. C.

COLUMBIA
Exterminating Co.
24 Hour Service
Free Estimates
AL 3-3441
2731 River Drive
COLUMBIA, S. C.

Say It With Flowers From The
SHANDON
GREENHOUSES
3013 Millwood Ave. AL 4-5109
COLUMBIA, S. C.

NEW YEAR GREETINGS FROM:
BOYLE-VAUGHAN AGENCY
INSURANCE — SURETY BONDS
1222 Washington St. COLUMBIA, S. C. Dial AL 2-2158

JDC - JWB Co-operation

(Continued from Page 63)

In this work JWB, as the national association of Jewish Community Centers and YM-YWHAs, was able to put at JDC's disposal the know-how and experience it had developed for nearly two generations. One of the last achievements of Louis Kraft as executive director of JWB was his leadership in the organization of the World Federation of YMHAs and Jewish Community Centers. The formation of this body in 1947, which JWB as its American member, gave great impetus to the growth of Centers and youth clubs in post-war Europe. JWB and JDC were allies in the opening of the major Center in Paris right after the war. The director of this Center was one of the first five European Center executives trained in the United States in 1951-52 by JWB and a number of American Centers with the aid of a Ford Foundation grant. Some of the new Centers found the programmatic resources created by JWB and funneled to Europe by the World Federation a great help.

When Kraft retired from his JWB post in 1947, after more than 30 years as the architect of the Jewish Community Center movement in the United States, he became associated with JDC in Europe as its consultant in organizing Centers, camps and other communal institutions in western Europe. With funds provided by the Claims Conference and under the general administration of JDC, Kraft devoted nearly ten years to the program that brought into being a new network of Centers, schools, camps, old folks homes and other Jewish communal institutions from Yugoslavia to Scandinavia. Many of these institutions in France were a godsend when Jewish refugees from North Africa began pouring into France in the late 1950s and early 1960s.

This JDC post-war reconstruction program and community rebuilding mapped by Kraft and sponsored by JDC were subsequently taken over by the Standing Conference on European Jewish Community Services, a coordinating body representing 11 countries.

One final item belongs in this account. While the new social service and cultural agencies in Europe have been built and are now stable institutions, they are still desperately short of trained professional workers. Here again JWB and JDC found an area of cooperation. Miss Deborah Miller, a well-known American Jewish Community Center worker, who was for many years editor of JWB's Jewish Community Center Program Aids, gave up her American work to devote herself to the training of professionals in Europe and

Byrd's Phillips 66 Service
Dial 254-9289
2382 Gervais
COLUMBIA, S. C.

PHOTOCRAFT CAMERA CO.
GERALD L. COPLEY
141 Laurens St., S.W. AIKEN, S. C. MI 9-4941

ELLIOTT OFFICE SUPPLY
"Everything For The Office"
CARL P. ELLIOTT
115 Lauren, N. M. Aiken, S. C. 649-4151

AIKEN SPORTING GOODS
"WALT" M. BURCKHALTER, Owner
200 Park Ave. MI 9-7208
AIKEN, S. C.

North Africa. As the consultant to the Commission on Jewish Community Centers and Summer Camps of the Standing Conference on European Jewish Community Services, she is making a unique contribution to the rebuilding of Jewish life abroad. In this same area, JWB helped this past year to the rebuilding of Jewish life abroad. In this same area, JWB helped this past year to recruit the executive director of the Baltimore Jewish Community Center, Yehuda Rosenman, as director of the trading programs for a group of executives of European Jewish Community Centers. This combined project of JDC, the Paul Baerwald School of Social Work at the Hebrew University, and the Standing Conference invloved a year's work in 1963-64, during which urgently needed new trained social workers were added to the professional roster of European Jewish agencies.

A $20,000,000 housing project for Israel involving seven major American insurance companies, the Jewish Agency for Israel, Inc., the Atlantic Associates, Inc., an American housing company established by a group of prominent real estate men headed by Jack D. Weiler of New York, and the Israel Economic Development Corporation Ltd., was concluded here this week.

The story of JDC-JWB collaboration, which began during the cataclysm of World War I when the leadership of world Jewry shifted from the Old to the New World, is one of the bright pages in the history of American Jewry, mirroring the efforts of two unique American-born institutions, each with different purposes but both dedicated to the welfare of the Jewish people regardless of time or place.

Joseph Meyerhoff of Baltimore was named Chairman of the Board of the Israel Education Fund. Mr. Meyerhoff, who presided at the United Jewish Appeal Conference held on September 24th, is currently completing his fourth term as UJA General Chairman.

ATLANTA - SAVANNAH, GA.

HEYWARD GROOMS CONSTRUCTION
PERSONAL SERVICE
Custom Building and Alterations
To Your Plans Or Ours — Only Quality Materials Used
Dial 354-3128 Day or Night
Located at Montgomery Cross Roads—At Corner Of Old Montgomery
"Free Estimates"
Route 3, Box 1 Savannah, Ga.

Central Motors Machine & Parts
Complete Automotive Garage and Machine Shop
510 W. 31 St. Dial 236-5707 Savannah, Ga.

CURTIS AMERICAN SERVICE
GRANT PARK AREA
Harold B. Curtis, Jr., Owner
Minor Repairs
448 Boulevard, S.E. Atlanta, Ga.

DANCE SHELL SERVICE
MINOR TUNE-UPS
ROAD SERVICE — FRONT END WORK
PICK-UP & DELIVERY
SHELL
"Service Is Our Business"
ATLANTA, GA.
2174 N. Druid Hills Road
At Expressway
636-0411

CHUCK'S
GULF SERVICE
MR. CHUCK SUTTLES
606 Stewart Ave., S.W.
ATLANTA, GA.

EVE'S
SALON DE BEAUTE'
Complete Beauty Service
ME 4-2733
2171 Briarcliff Rd., N.E.
ATLANTA, GA.

P. & O.
Machine Works
General Machine
Repairing - Welding
Gear Cutting - Rebuilding
C. P. POLLARD
2400 Krenson AD 4-5394
Nights dial 897-2131
SAVANNAH, GA.

Superior Upholstery Service
Your Old Furniture Completely Rebuilt from Frame Out . . by Experts
Pick-Up & Delivery Service Within 100 Mile Radius
DIAL 355-0496
5501 Waters Ave. Dial 355-0496
SAVANNAH, GA.

For Fast Dependable Service Dial . . .
EL 5-2141
J. C. Crapse
Plumbing & Heating
Emergency Service
New Installations
Remodeling & Repairs
Residential - Commercial
1941 Speir St.
SAVANNAH, GA.

COMPLETE LINE OF
OFFICE
SUPPLIES
HANES
Fast Delivery
Ample Free Parking
Dial
233-9630
2522 Bull Bull at 42nd St.
SAVANNAH, GA.

Brookhaven Pharmacy
J. T. WEATHERSBY
Registered
DRUGGISTS
PRESCRIPTION SPECIALISTS
We Deliver
4001 Peachtree Road, N.E.
CE 3-6701
ATLANTA, GA.

POUNDS GARAGE
E. W. (Rooster) Pounds, Owner
AUTO REPAIRING
Decatur - Avondale & Dekalb County
Specializing in
Tune-Ups &
Automatic Transmission
Repairs
Dial DR 7-6528
6 Lake St., Avondale Estates
ATLANTA, GA.

MOVING SERVICE THROUGH
ALLIED VAN LINES
LOCAL & LONG DISTANCE
CALL
Benton Bros. Drayage & Storage Co.
Dial 236-6315
4111 Montgomery Savannah, Ga.

AUGUSTA, GA.

COLBERT CONSTRUCTION CO.
Residential — Commercial
FREE ESTIMATES
Specializing in Masonry Work
20 Years Experience
PA 4-3452
2011 Agnes St. (Turpin Hill) Augusta, Ga.

OPHIE L. GARDNER
BUILDING CONTRACTOR
"Builder of Quality Homes"
ALTERATIONS — ADDITIONS
RE 3-2510
2106 Greene Augusta, Ga.

CHARTER SERVICE — ANYWHERE, ANY TIME
LEARN TO FLY — PERSONALIZED INSTRUCTIONS
AUGUSTA AVIATION, INC.
REgent 3-8970 AUGUSTA, GA. Daniel Field
REgent 6-9512 **Since 1940**

BOWERS EQUIPMENT COMPANY
SALES — SERVICE & PARTS
Your Johnson Motor & Boat Headquarters
Telephone RE 6-1479
2518 Dean's Bridge Road Augusta, Georgia

RICHMOND SUPPLY CO.
Mill Supplies — Tools — Machinery
Bearing & Transmission Specialists
652 7th Street AUGUSTA, GA. Dial PA 4-7792

A. D. WRIGHT
PAINTING CONTRACTOR
Interior and Exterior — Floor Sanding
2278 Pund Avenue RE 6-9092 Augusta, Georgia

BELL OIL COMPANY, INC.
SHELL
Jobbers of Shell Products
Telephone PArk 4-5572
2034½ Savannah Road Augusta, Ga.

dicate, when one talks to their representatives, that the Jews were offered their own region in Birobidjan, where they would have enjoyed full local autonomy with the right to have chosen Yiddish — some diplomats even say Hebrew — as their national language, establish their own schools, and so on.

To give national minority rights to the Jews, dispersed all over Russia they argue, would mean that they would have to give the same rights to other minorities outside the boundaries of their territorial concentration, such as, for insance, the Ukrainians, Georgians, Latvians, Lithuanians, who also have minorities in places like Moscow, Leningrad and so on.

One must admit that the dispersion of Jews in Russia and the lack of any territorial concentration in one part of the country makes the Jewish problem more difficult. However, first of all, this difficulty cannot be a reason to condemn a large and culturally most creative Jewish community to complete disintegration and disappearance as a distinct community and, secondly, even in the Soviet system, there are exceptions to the rule of territorial concentration as a condition for national rights.

There is one element in trying to understand Soviet policy, which is not easy to define and is of a more psychological character. In a closed society like the Soviet Union, the character of the Jewish community, being part and parcel of an internationally dispersed people, is something not always understandable to the Russians, and is a phenomenon which they regard somehow with suspicion.

When I once asked a Russian diplomat, why the Soviet diplomatic service has lately become free of Jews, he told me quite frankly: "We have learned from experience that, when we send a first secretary, let us say, to Rio de Janeiro, he will immediately discover an uncle in Sao Paulo, a cousin in Rio, and so on, and we do not like this state of affairs." Also, the fact that the Soviet Union is generally unfriendly to Israel and plays the Arab card very effectively in her Middle East policies, leads the Russians to suspect at least those Jews who want to maintain their Jewish identity as being emotionally and spiritually attached to Israel which, in their eyes, belongs to the Western camp.

To try to understand this and other motives does not mean to pardon or justify, or to accept Soviet policy, because there is no question that, from the point of view of the U. S. S. R.'s treatment of the Jewish community as a distinct group, both religiously and nationally, there is clear and spectacular discrimination against Soviet Jewry, which many Soviet diplomats, when they talk frankly, do not even deny.

To sum up the position, if this policy continues unchanged for many more years, it may signify the death sentence for the second largest Jewish community in the world, not from the point of view of physical annihilation or economic destruction, but by enforced complete assimilation.

This state of affairs explains the vital importance of the problem for the Jewish world community. Our generation lost six million Jews by physical extermination in the Nazi period and we cannot afford to lose three million more by spiritual disintegration. Therefore, it is the foremost obligation of the Jewish communities and their international organizations to raise the issue as we have been doing for years, as an international problem, and demand from the Soviet Union that she apply the principle fo her policy with regard to other religious and national minorities also to the Jews.

This has nothing to do with anti-Soviet propaganda or policies,

BLAIR Construction Co.
Driveways
Patios
Sidewalks
Concrete Driveways
Asphalt Driveways
798-3994
Meadowbrook Drive
AUGUSTA, GA.

Headed by U.S. Chief Justice Earl Warren and Mrs. Golda Meir, Foreign Minister of Israel, a distinguished list of speakers including key leaders of the American Jewish community and top officials of the Jewish Agency for Israel and the Joint Distribution Committee addressed the four-day sessions of the United Jewish Appeal's 27th Annual National Conference at the New York Hilton on December 10-13. The Conference paid special tribute to the JDC's 50th Anniversary.

the issue alive on the international scene, because to forget about it and allow the world to forget about it, would mean that any chance of changing the policy and securing the survival of the Jewish community in Russia would be lost.

Becuase of this absence of any real conflict between the rights of Soviet Jewry to live as Jews and the real interests of the Soviet Union, one can be hopeful that we may finally succeed in our demands. The Soviet Union is today already in a defensive position with regard to its Jewish policy. Many of its representatives do not feel very happy in having to defend it.

Continued and, above all, united responsible action, and not chaotic, disorganized, over-zealous activity by various Jewish bodies, may finally bring about a change and create conditions which will secure the survival of this great Jewish community in the Soviet Union.

The second principle is that this propaganda must be conducted in a statesmanlike and most responsible way. Exaggeration and demagogy, unjust accusations, comparison with the Soviet regime in this respect with the Nazis, and similar excesses of propaganda are not only useless but harmful, both in their possible repercussion on the position of the Soviet Jews and in alienating many progressive forces in the world from helping us.

Dr. Joseph J. Schwartz executive vice president of the Israel Bond Organization, has been named the recipient of the Scopus Award, the highest honor of the American Friends of the Hebrew University. This action of the Board of Directors of the American Friends was announced by Lionel R. Bauman, president, and Samuel Rothberg, chairman of the Board, of the organization.

Augusta Piano Exchange
Buy - Sell - Trade
New & Used Rebuilts
Tuning & Repairing
625 15th PA 4-3900
Nights Dial RE 3-0487
Across from Sears
AUGUSTA, GA.

UNITED VAN LINES
PA 4-7569
Local - Long Distance
Augusta Transfer & Storage Co.
828 Fenwick
AUGUSTA, GA.

Starters — Generators
Magnetos
Exchanged—Repaired
HECK BOSWELL Auto Electric Company, Inc.
125 Sand Bar Ferry Rd.
Dial PA 4-1745
AUGUSTA, GA.

Bowman's Service Station
Complete Auto Service
Tires - Tubes - Batteries
Road Service
PA 2-9171
1201 12th Augusta, Ga.

R. C. HEARD
TRUCKING CO.
736-9780
Dennis Rd. Martinez, Ga.

REEVES ELECTRIC WORKS & SUPPLY CO.
722-5537
1202 Reynolds Augusta, Ga.

Please Patronize Our Advertisers

MOTELS
Modern, Comfortable Units
COOKING ALLOWED
Dial RE 3-9163
Dixie Court
2249 Milledgeville Rd.
AUGUSTA, GA.

Fleming Beauty Salon
Serving Fleming Heights and Vicinity
Air Conditioned
Bleaching - Tinting
Individual Hair Styling
Mrs. Estelle Stewart, Owner
789-5330
Evenings by Appointment
2527 Peach Orchard Rd.
AUGUSTA, GA.

Roy Garrard Electrical Contractor
Commercial & Industrial
Automatic Control
Wiring A Specialty
Serving Augusta and Surrounding Areas
Over 20 Years Experience
2024 Gardner RE 3-4419
AUGUSTA, GA.

Harden's Machine & Welding Shop
Complete Machine Service
Repair Work of All Types
24 Hr. Emergency Service
2114 Peach Orchard Road
PA 2-7937
AUGUSTA, GA.

PEIHL CORPORATION

GENERAL CONTRACTORS

COMMERCIAL AND INDUSTRIAL CONSTRUCTION

207 Bluff Ave. AUGUSTA, GA. Dial TAylor 2-6525

J. C. Stockton & Son

BUILDER FOR OVER A HALF CENTURY OF DISTINCTIVE HOMES

Residential & Commercial

1316 Wilson RE 3-5131

If no answer dial RE 6-5549

AUGUSTA, GA.

SNIDER'S ELECTRIC COMPANY

Industrial Wiring & Service

Route 1 824-9566

JACKSON, S. C.

G I Auto Parts

Wholesale & Retail

RE 6-2593

1½ Miles E. of Gate 1

AUGUSTA, GA.

A FRIEND OF ISRAEL URGES "BUY ISRAEL BONDS"

AUGUSTA BLUE PRINT CO.

Photostat Prints

722-4371

15 8th St. Augusta, Ga.

MALT LIQUOR

BY NATIONAL

M & M Distributing Company

345 Hale Street

PA 2-6963 Augusta, Ga.

Sander's Truck Transportation Co., Inc.

Light & Heavy Hauling

Serving Ga., S. C., Tenn., N. C., Va., Md., & Pa., Ala.

DIAL 722-5493

Nights 824-1004

Gwinnett St. Ext.

AUGUSTA, GA.

FLOOR SURFACING

"Open Your Doors to Beautiful Floors"

By

Jack H. Tudor

Sanding - Finishing and Installing Tile

All Work Guaranteed

Estimates Cheerfully Given

RE 3-2248

Hardwood & Pine Flooring

2102 Telfair

AUGUSTA, GA.

Advertising Index

PAGE

A
Aiken Sporting Goods 66
Arrow Trade Mark Co. 19
Atlantic Coast Life Insurance Co. 64
Atlantic Paint Co. 64
Augusta Mill Supply 24

B
B & L Hosiery Mill 19
Barkley Machine Co. 22
Bernhardt Furniture Co. Inside back cover
H. Beveridge & Co. 25
Blanche Cotton Mills 21
Block-Southland Sportswear 16
Blue Ridge Hardware & Supply Co. 25
Boling Chair Co. 17
R. H. Bouligny 25
Burlington Industries, Inc. Inside back cover

C
Carolina Exterminators 61
Carolina Home Life Insurance Co. 21
Carolina Power & Light Co. Back cover
A. B. Carter, Inc. Back cover
Chadbourn Veneer Co. 17
Chattanooga Medicine Co. 21
Clearwater Finishing Plant 21
Coburg Dairy 64
Colonial Baking Co. 23
Colonial Stores 24
Coplestons 64
Cross Cotton Mills 21

D
Double Cola Bottling Co. 26

E
Elliotts Office Supply 66
Etta Paper Box Co. 19

F
First Federal Savings & Loan Association—Charleston 65
First Federal Savings & Loan Association—Gastonia 20
First Federal Savings & Loan Asn.—Richmond Inside front cover
Fredrickson Motor Express Corp. 21

G
Gaston Electric Co. 19
Gossett Machine Co. 18
Greensboro Loom Reed Co. 24

H
Hanford Brick Co. 36
Hardware Distributors 24
Henredon Furniture Industries Inside front cover
Her Grace 20
Herman-Sipe Co. 20
Hickory Chair Co. 18
Hickory Foundry & Machine Co. 23
High Point Enterprise 22
Hopkins Transfer & Storage Co. 61
Hornes Drug Store 36
Humble Oil & Refining Co. Back cover

I
Industrial Piping Supply 25

J
Jenkins Metal Shop 8

K
Kline Iron & Steel Co. 4
Kluttz Machine & Foundry 18

L
Levin Brothers 22
Liberty Chair Co. Inside back cover
The Lilly Co. 22
Lovable Brassiere Co. 20
McLeod Leather & Belting Co. 23

M
Magic Chef Co. 4
Maxwell Royal Chair Co. 17
Mid-State Paper Box Co. 19
Harley Mitcham Co. 4

N
Norris Supply Co. 20
North Carolina Association of Beer Distributors 24

O
Odell Mill Supply Co. 24

P
Parlier Plumbing Co. 41
Pepsi Cola Bottling Co. 10
Photocraft Camera Co. 66
Piedmont Publishing Co. Inside front cover
Pilot Freight Carrier 16
Pilot Life Insurance Co. Inside front cover
Platt's Rexall Drugs 65
Pound's Garage 67
Public Service Company of North Carolina Back cover

R
Rich's Welding Plant 26
Ruth Originals 20

S
Schachner Leather & Belting Co. 41
Sealtest Foods 41
Sharpe & Jones 26
Sherman-Williams Co. 65
Sniders Electric Co. 70
Snyder Paper Co. 19
South Carolina Electric & Gas Co. 16
Southern Radio Corporation 22
Southern Waste Paper Co. 26
Spainhours 26
Spartanburg Paper Box Co. 19
J. P. Stevens & Co. 14
Stoneville Furniture Co. 17
W. H. Stott & Associates 20
Stout Chair Co. 17

T
Thomasville Furniture Industries 18
Tie-Rite Neckwear 23
Troutman Chair Co. 18

W
W. G. Warmack Lumber Co. 59
Helen Whiting 20
Winn-Dixie—Greenville 41
Witten Supply Co. 26

VIRGINIA
Lynchburg 14-15
Portsmouth 14-15
Richmond 11-13
Roanoke 14-15

NORTH CAROLINA
Asheville 47
Charlotte 48-51
Durham 38
Goldsboro 43-46
Greensboro 27-37
Kinston 52
New Bern 58-59
Raleigh 53-57
Rocky Mount 60-61
Wilmington 38-39
Wilson 43
Winston-Salem 40-42

TENNESSEE
Chattanooga 62-63
Oak Ridge 63

SOUTH CAROLINA
Columbia 66

GEORGIA
Atlanta 67
Augusta 68-70
Savannah 67

ROANOKE, VA.

(Concluded from Page 14)

Cliff Weckstein, President; Ira Katz, second Vice President; and Anne Sachs, regional chairman.

Congratulations of Mazel Tov for nachas and joy are extended to Mr. and Mrs. Alfred Silverstein, the proud parents of a baby girl, Lisa Blair, and the proud grandparents, Mr. and Mrs. Max Caplan and Mrs. Ruth Silverstein. We also extend our best wishes of Mazel Tov to Mr. and Mrs. Arthur Taubman on the birth of their grandson, Marc Elliot Taubman.

Hearty congratulations and enduring happiness in their new homes go to Mr. and Mrs. Joseph Lichtman, Mr. and Mrs. Jack Shapiro and Mr. and Mrs. Bruce Brenner.

Our best wishes for happiness and success are extended to Mr. and Mrs. Lester Cohen and family on their recent move from Roanoke to North Ridge, California, and to Mr. and Mrs. Irving Markowitz and daughters, on their move to Danville, Virginia.

We express our deepest measure of sympathy and condolence to Dr. Abe Jacobson on the loss of his beloved father.

Pilot Life Insurance Company

GREENSBORO, N. C.

Over Two Billion Dollars Life Insurance In Force

BURLINGTON

. . . the greatest name in textiles.

Burlington
QUALITY

Burlington INDUSTRIES, INC.

EXECUTIVE OFFICES: GREENSBORO, N. C.

LIBERTY CHAIR COMPANY

Manufacturers of

CHAIRS AND TABLES

LIBERTY, N. C.

Permanent Exhibits

NEW YORK FURNITURE EXCHANGE, New York
SOUTHERN EXPOSITION BUILDING, High Point
ATLANTA MERCHANDISE MART

BERNHARDT Furniture Company

Manufacturers of
DINING ROOM FURNITURE

LENOIR, NORTH CAROLINA

A. B. CARTER

INCORPORATED

GASTONIA, NORTH CAROLINA

Operating

Carter Traveler Co.
Ring Travelers
Gastonia, N. C.

Mill Devices Co.
Boyce Weavers Knotter
Gastonia, N. C.

Make your home of the future
a Gold Medallion Home.

A new standard of comfort-a new measure of value

CAROLINA POWER & LIGHT COMPANY

An investor-owned, taxpaying, public utility company

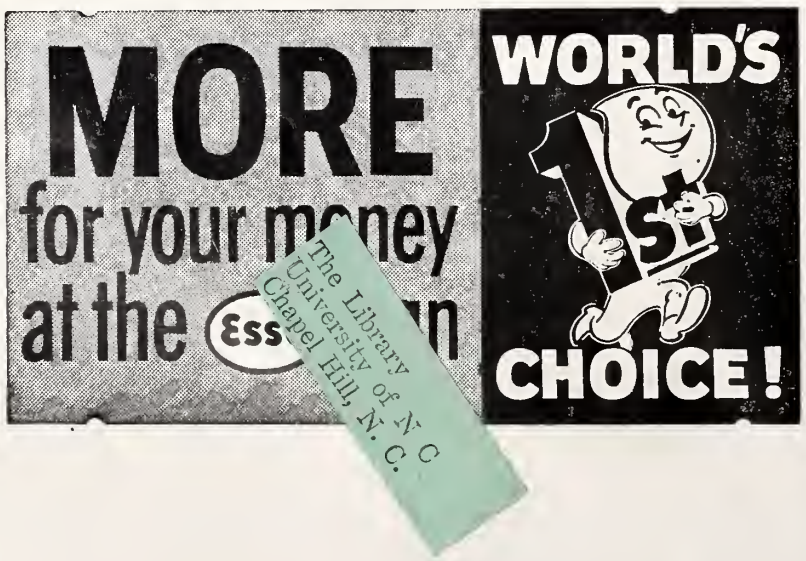

The Library
University of N C
Chapel Hill, N. C.

Humble Oil
& Refining Co.

PUBLIC SERVICE COMPANY
of NORTH CAROLINA, *Inc.*

NATURAL GAS
from Asheville to Raleigh

"Naturally"

IT'S
GAS
FOR

RESIDENTIAL
COMMERCIAL
INDUSTRIAL USES

FC 296
A51

The American Jewish

Times-Outlook

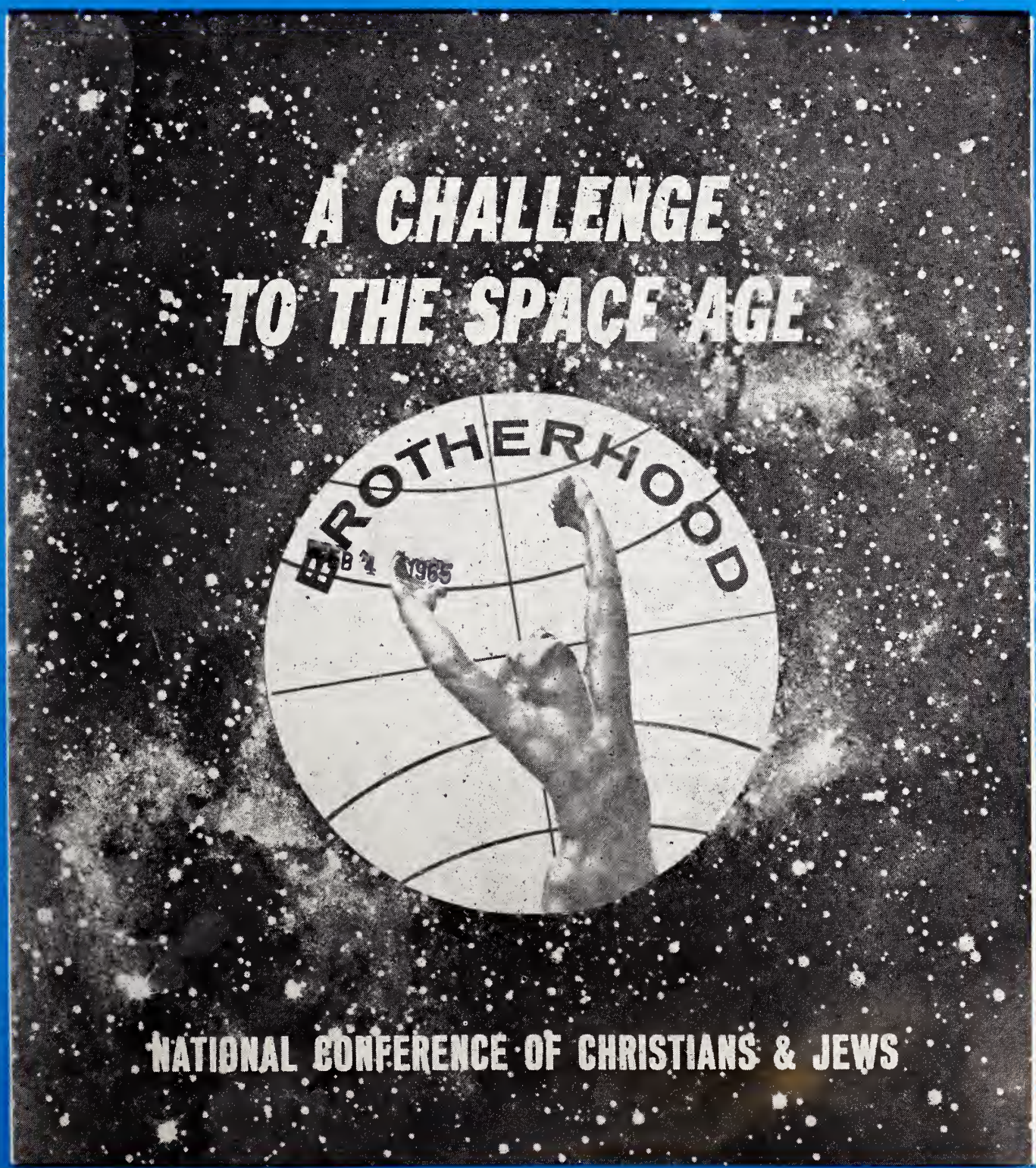

Brotherhood Week, February 21-27, 1965

February 1965

Plantation style homes . . . built today by Lesco

Move into the luxury of plantation living with a new Colonial Style Home by Lesco. Homes by Lesco are designed to give you the ultimate in comfort, convenience, and efficiency at a minimum cost. See coupon below.

FREE! Color brochure on the all new 1964 Lesco Homes, just fill out this coupon and mail today to - Lesco Homes, P. O. Box 751, Martinsville, Virginia.

Name_____

Address_____

Lesco HOMES
DIVISION OF LESTER BROS., INC.
MARTINSVILLE VIRGINIA

A Beautiful Place For Savings

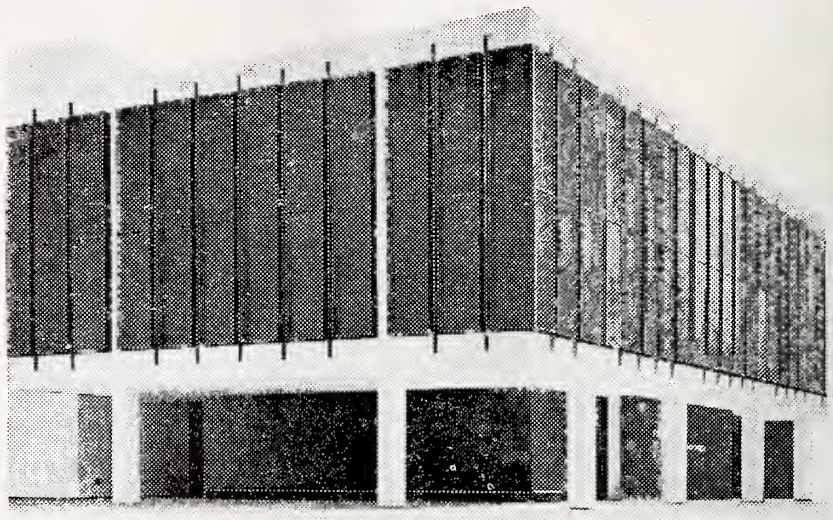

A beautiful place for savings. Not only because of our beautiful new building, but because of consistantly good earnings, insured safety for your account and the maximum in personal service and conveience.

FIRST FEDERAL
SAVINGS AND LOAN ASSOCIATION OF RICHMOND

Downtown on Broad at Third
Hull at Seventeenth - Lakeside at Dumbarton
Highland Springs
Patterson at Westview

JOHN H. RANDOLPH, JR., *President*

One Nation Under God

For Peace and Freedom, Observe Brotherhood Week

A MAN'S COFFEE . . . .

. . . . and WOMEN LOVE IT

PAMPER your family with the finest FANCY foods

Pocahontas

. . . at your grocers

The American Jewish TIMES-OUTLOOK
VOLUME XXIX • FEBRUARY, 1965 NUMBER 6

EDITORIALS — **Chester A. Brown, Editor**

BROTHERHOOD

Guest Editorial by D. Edward Hudgins,
Senior Vice President and General Counsel of The Jefferson Standard Life Insurance Co. and Member of the National Board of the National Conference of Christians and Jews.

An old Chinese proverb proclaims that "all men are brothers." This same concept, which is also implicit in the religious faith and moral codes of Judaism and Christianity, was expressed by Thomas Carlyle in these words: "A mystic bond of brotherhood makes all men one."

Brotherhood Week is a time for pondering these statements and for examining the nature and depth of our commitment to that unity of mankind which is described with so much feeling by John Donne:

> ". . . . any man's death diminishes me,
> because I am involved in
> mankind; and therefore never
> send to know for whom the bell
> tolls: it tolls for thee."

The Old and New Testaments make it quite clear that Yahweh, the one and only God of both Jews and Christians, consistently demands of man that he answer in the affirmative Cain's complaining question and that man shall indeed be his brother's keeper. When any responsible number of men fail in the discharge of this trust, many of their fellow-men, the innocent as well as the guilty, suffer the woeful consequences. Wars, devastation, famine, persecution, exploitation and a long list of other sufferings which man has experienced over the years are ample proof that, whether or not Divine retribution be the instrument of punishment, all mankind must pay in grievous measure for the neglect by groups of wicked or wilful men of the imperative of brotherhood.

One of the earliest expressions of the brotherhood of man under the fatherhood of God is to be found in the Ten Commandments, a body of law which is wholly concerned with man's relationship to his God and his fellow-man. In the New Testament the Christian restates these basic principles of brotherhood in a variety of ways — for example, through the first two words of the most familiar Christian prayer ("*Our* Father" — that is, the father of us all); and through the parable of the Good Samaritan and the accompanying command that "Thou shalt love thy neighbor as thyself."

Why then have we, who profess to be the inheritors of these spiritual, moral and ethical truths, failed so badly in our efforts to apply these principles to our daily lives? Why are anti-Semitism, anti-Catholicism, racial bigotry and exenophobia still rampant in many parts of the land?

There are no ready and specfic answers to these agonizing questions, and the exact reasons why the goal of genuine brotherhood has not been achieved remain elusive. In general terms it is accurate to say that the selfish instinct in man is one of the principal obstacles to true brotherhood. Another such obstacle is the unpleasant fact that we readily establish for ourselves lofty written and verbal standards of belief and conduct in the area of human relations, but we are reluctant or unwilling to pay the price, in our daily lives, which is required if brotherhood is to become a reality for mankind as a whole.

Specifically, what can we do to surmount both the apparent and the underlying barriers to genuine brotherhood and improved inter-group relations?

First, we can support with our money and our public endorsement — but, more importantly, with our time and effort — those organizations which have as their objective, in whole or in part, the promotion of the brotherhood of all men. The National Conference of Christians and Jews, for example, needs and would welcome more members and wider community support and participation. The Conference has long proved that it is well qualified to direct and guide local, state and national groups who are dedicated to the principles of brotherhood.

Second, we can speak out promptly, firmly, and unequivocally against the acts of lawlessness and the insidious threats which always accompany campaigns of intimidation and fear against minority racial, religious, and national origin groups. And, as an important corollary to our activities in opposition to hate organizations, we can insist that speedy and certain legal punishment be meted out to those who, while engaging in their cowardly practices of bigotry and intolerance, commit crimes of violence against their fellow-men.

Third, we can teach our children — at home, in the schools and churches and synagogues, and in a variety of specially planned youth participation programs — to acknowledge and respect the individual personalities and worth of all men, regardless of race, creed or color. Thus, we may hope that through our children a better life for all will gradually evolve.

Despite our human frailty and our good intentions gone astray, those of us who are engaged in the struggle must continue our efforts, guided and inspired by the hope — and, yes, the belief — that mankind can someday achieve real dignity in a human environment in which all men are truly brothers.

A COMMON-SENSE MOVE

Jewry throughout the world will welcome the recent decision of B'nai B'rith to rejoin the National Community Relations Council. The action, taken at the 121st annual meeting of the B'nai B'rith Board of Governors, is still subject to the approval of the Anti-Defamation League, but this appears to be a mere formality in as much as the A.D.L. recommended the move. Formal approval is expected when the A.D.L. Commission meets this month.

B'nai B'rith's withdrawal in 1952 arose from differences that had erupted into a serious controversy in the Jewish community. They grew out of a study by sociologist Robert I. MacIver proposing a division of activities and responsibilities among Jewish community relations agencies. When a

(Please turn to Page 11)

THE AMERICAN JEWISH TIMES-OUTLOOK, published monthly at 530 Southeastern Building, Greensboro, N. C. Chester A. Brown, Editor; David Bernstein, General Manager; Nathan Kessler, Manager, Virginia Office; Florence Byers, Virginia News Editor; Broad Grace Arcade, Richmond, Virginia. Member Seven Arts Feature Syndicate, Inc. $3.00 per year payable in advance. Second-Class Postage paid at Greensboro, N. C. The views expressed by contributors are not necessarily those of the publishers, but may be published in the interest of freedom of the press. THE AMERICAN JEWISH TIMES-OUTLOOK is owned and edited solely as an independent enterprise and is not a Jewish community undertaking

PUMP UP YOUR SAVINGS IN 1965

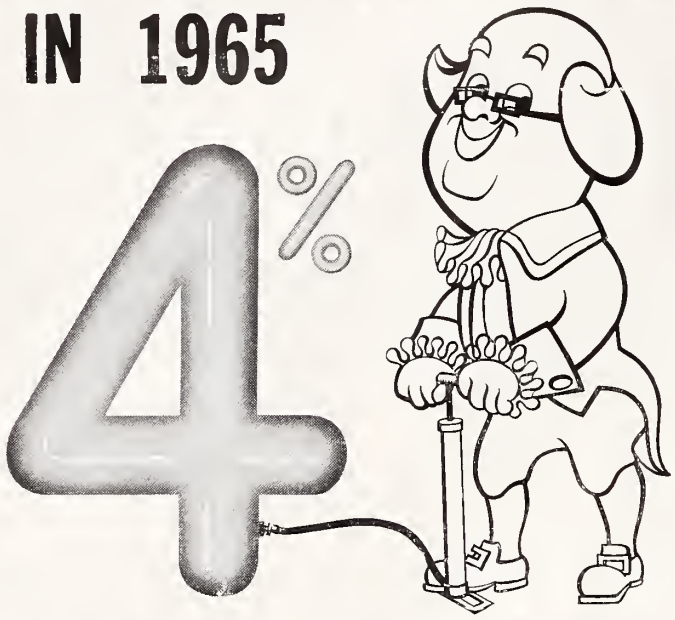

DAILY* DIVIDEND

*ON ACCOUNTS 6 MONTHS OLD

Franklin Federal Savings
AND LOAN ASSOCIATION

7th and Broad — Azalea Mall, Southside Plaza, Three Chopt & Patterson
RICHMOND, VA.

LATE AGAIN?
HOLD EVERYTHING

in a Gas Low-Temp Oven

Husband late? Dinner can wait, kept table-warm in a Gas Low-Temp oven. The new 140° temperature keeps food just right for hours with no danger of overcooking. In the same oven, you'll find automatic timers you set and forget, and a meat thermometer for just-right roasts. This is the oven that thinks for itself—standard equipment on any Gold Star Gas range.

GOLD STAR AWARD • AMERICAN GAS ASSOCIATION INC.

NEW BUSINESS DIVISION • DEPARTMENT OF PUBLIC UTILITIES, CITY OF RICHMOND

GIANT

ARE THE BETTER FOOD STORES

• *Help Your Church or Synagogue*
• Observe BROTHERHOOD WEEK

BETTER FOODS FOR BETTER LIVING

GIANT FOOD

BROTHERHOOD

• *Help Your Church or Synagogue*
• Observe BROTHERHOOD WEEK
February 17-24, 1965

BURRUSS BRAND PRODUCTS

- BURRUSS BRAND
- OAK FLOORING
- LAMINATED TRUCK
- FLOORING

Ask Your Local Dealer

BURRUSS LAND & LUMBER CO., INC.

VI 5-2343
LYNCHBURG, VIRGINIA

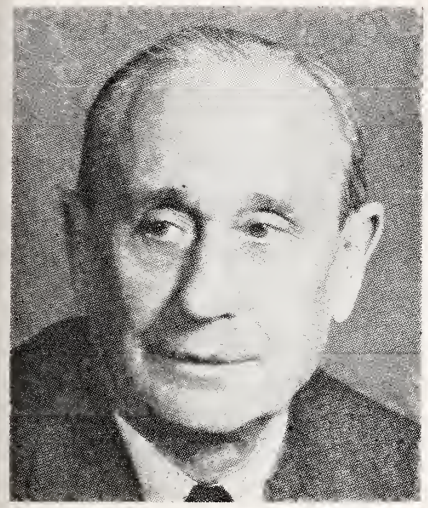

LEWIS WEBSTER JONES
President, National Conference of Christians and Jews

BROTHERHOOD

Believe It!

Live It!

Support It!

BROTHERHOOD WEEK
February 21 - 27, 1965

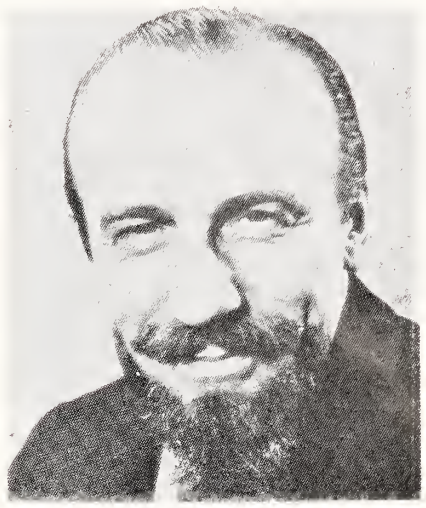

MITCH MILLER
National Chairman
Brotherhood Week

MITCH MILLER
1965 National Brotherhood Week Chairman

Brotherhood Week this year has particular significance. Freed of sentimental overtones, the idea of brotherhood is plainly necessary if this nation is not to split into factions — many opposed to progress in human rights.

Brotherhood Week has been a peculiarly American idea. We are so many diverse peoples that we might well have become a divided society. But America's diversity has been America's strength. And both the diversity and the strength must be encouraged.

Unfortunately, diversity brings its own dangers. We tend to shun away from different people, different attitudes. We must realize that those different people and different attitudes have a place, especially in America.

If we can be aware that America's strength has come out of differences, then we might realize that we ourselves are in many ways, for the better, different from those Americans who years before made this nation strong.

Brotherhood Week — this Brotherhood Week (February 21-28) — should make us all aware—aware, at least, of our responsibility to be concerned.

LEWIS WEBSTER JONES
President, National Conference of Christians & Jews

The national observance of Brotherhood Week, sponsored annually by the National Conference of Christians and Jews is one very brief week in an entire year, in which all Americans are called on to renew their religious commitments and rededicate their lives to our democratic heritage of freedom and equality for all.

This limitation must not, however, conceal the fact that both brotherhood and democracy are continuing practices. They only have validity when carried on throughout every week in every year.

It is for this reason that the theme for Brotherhood Week 1965 is: "BROTHERHOOD — DEMOCRACY AT WORK." It suggests a twin idea: that brotherhood in action equals democracy; and democracy in action means brotherhood.

Nationally and internationally, Americans are faced in greater or lesser degree with the problem of diversity; people of different racial, religious and cultural backgrounds who must learn to live together in peace and justice. Continuing "Action" and "Work" toward the accomplishment of these goals is the only fulfillment of both universal brotherhood and democracy.

There are many constructive forces at work. In the realm of religion, we are witnessing great and continuing strides toward reassessment of attitudes among all religions and their relationship to one another. The whole ecumenical spirit and the work of the Vatican Council are indeed prime examples of a reawakening and acknowledgement of plurality in our society.

Still another vital spirit — A Program For America — calls for equal opportunity for all our citizens and the elimination of poverty. The machinery to resolve these difficult political and social problems has been provided by law and democratic action. Now it becomes the job and duty of every American to help make this program a reality.

This is the challenge of Brotherhood Week 1965. It is a clear call to Americans to join with one another and to work together in a renewed sense of confidence and faith in our religious and national heritage. Such rededication and personal commitment to these objectives will gain us a new and most meaningful freedom — a freedom from false prejudice, unfounded fear and destructive hatred.

* * * * * * * * * *

The NCCJ was founded in 1928 by a group of eminent Americans, including Charles Evans Hughes, Newton D. Baker, S. Parkes Cadman, Roger W. Straus and Carlton J. H. Hayes, following the vicious anti-Catholic presidential campaign against Al Smith. They recognized an urgent need for an organization to combat all forms of bigotry and ignorance which would turn one group of Americans against another, thereby undermining the great promise of democracy.

(Please turn to Page 27)

Left to right: U.S. Senator George Smathers of Florida and Moses Feuerstein, active leader of the Jewish community of Boston, Mass., and president of the Union of Orthodox Jewish Congregations in the U.S., greeted by Deputy Mayor Mouhamed Hubeishi of Acre, at recent ground-breaking ceremonies for the first vocational school in a network of 30 to be built by the Israel Education Fund, a program of the United Jewish Appeal.

PLAIN TALK By ALFRED SEGAL

MAMA'S BREAD

I must begin by thanking Mr. Harry Polakow for this column. Mr. Polakow is of Port Elizabeth, South Africa. I found him the

ALFRED SEGAL

other day in the Southern Africa Jewish Times of Johannesburg.

This Jewish Times carried a long letter from Mr. Polakow, the headline on which read: "Where Is The Bread Which Mama Used to Bake?"

Yes, the same question often comes to my heart in the moments when it wanders fondly back to remote Fridays when I was so young . . . when Mama was baking bread for Shabbos. It was a reverential dedication for her and a sacred treat for my young nostrils and stomach.

In that time the baking of Shabbos bread in the house was a sanctified duty, like bringing the children up to righteousness, like Papa binding his head and arm with the t'fillim each morning.

In those times Mama knew not a thing about canasta or mah jongg; her pleasure was all in keeping the household so Jewish. On Friday she was up as early as Papa with his t'fillim and his prayers of the morning. She had to be starting the Shabbos bread as well as the gefillte fish.

As I remember, there was always a prayer on her whispering lips as she spread the flour for the dough. (Yes, that brought my young mind to the concept that there must be something most holy in bread. To this day I consume each piece of bread set before me; it mustn't be allowed into desecration of the garbage incinerator. I let some of the meat on the plate go that way, but never a crumb of the bread.)

Came the moment when Mama was through with preparing the Shabbos loaves for the coal stove . . . high, dignified-looking heaps of dough which Mama carried reverently to the stove . . . like Papa carrying the scroll of the Torah whenever that honor came to him in shul.

Well, I saw Mama's Shabbos loaves in gold-looking glory later when I was coming home from school on those memorable Fridays. I could smell their divine fragrance some distance away from our house. Mama had placed them on the window sill to cool off toward the Shabbos suppertime.

Oh, how holy they looked on the Shabbos table! Papa raised the knife ceremoniously to cut the loaf . . . to thank God for it . . . "Blessed be the Name of the Lord for the bread of the earth." I recall some more words Papa said over Mama's bread: "Let us inherit forever Thy holy Sabbath in love and delight, that all who sanctify Thy name may rest thereon. Praised art Thou God who sanctifiest the Sabbath."

This Mr. Polakow of Port Elizabeth, South Africa, carries similar happy memories of his own mama's bread. He is lamenting that in South Africa . . . as in the United States . . . few mamas make their own bread in these times.

Yes, so many mamas have to be at canasta or mah jongg today . . . little time left to bake their own bread! I myself am not scolding today's mamas for this; let them have their fun in today's ways. But there was the high pleasure of my own mama who looked so saintly as she bore her Sabbath loaves to the stove.

Today, the mamas go to the grocery stores for bread . . . all kinds of bread there . . . bread without calories, bread full of proteins, instead. It seems the same kind of new bread is also haunting South Africa and Mr.

(Please turn to Page 68)

Contents

Editorials 3
Brotherhood 5
Plain Talk — Alfred Segal 6
Gov. David Emanuel — Harry Simonhoff 7
Nurturing Israel's Cultural Life — Arthur Frank 10
Perspective On A New Society — Lynne Lanniello 12
Hillel In North Carolina — Rabbi Joseph H. Levine 14
From A Reporter's Note-Book — Ben C. Frank 16
A Plethora of Children's Books 18
Arab Discriminations 20
Broadway Observation Deck — B. M. Conning 22
The Book of Secrets 24
Tu B'shevat — Rabbi L. Rabinowitz 26
The New Profile of Military Personnel — David M. Eichorn 28
Wonderful Copenhagen — Dov Peretz Elkins 30
Israel On The Seas — A. Letz 37
A Tourist To Israel — William Abner 72

Virginia

Newport News — Mrs. Martha B. Shapiro 9
Norfolk — Mrs. William Schwartz 9
S. W. Virginia B'nai B'rith — Sidney J. Lenett 9
Lynchburg 27

North Carolina

Durham — Mrs. Sam Freedman 8
Kinston — Mrs. Sol Schechter 41
Wilmington — Mrs. Daniel Retchin 44
Charlotte Temple Israel — Mrs. H. N. Friedman 45
Charlotte B'nai B'rith Women — Mrs. Stanley Greenspon 46
Weldon-Roanoke Rapids — Louise Farber 46
Rocky Mount — Rabbi Israel J. Sarasohn 47
Around Greensboro — Mrs. William R. Fields 48
Charlotte Temple Beth El — Mrs. M. R. Bernstein 49
Fayetteville — Mrs. Alex Waitman 50
Asheville — Mrs. Sam Baer 51
Asheville B.B.Y.O. — Anita Goldstein 52
Winston-Salem — Mrs. Stanley Tulman 56
High Point 57
Hickory — Mrs. Selma Goldstein 57
Lumberton — Mrs. George Silverton 58
Salisbury — Mrs. Morton Lerner 59
Whiteville — Mrs. Martin Bernstein 66

South Carolina

Columbia — Mrs. Bernard Laden 54
Charleston 63

American Notables

GOV. DAVID EMANUEL OF GEORGIA

By Harry Simonhoff

HARRY SIMONHOFF

A name will not always denote whether its bearer is Jew or Christian. The Puritans were fond of using names out of the Old Testament. David and Emanuel are surely good Hebrew names, direct from the Bible. But so is Israel Israel, who was a Philadelphia Episcopalian of Anglo-Saxon lineage.

The sixth Governor of Georgia called himself David Emanuel. The evidence is by no means overwhelming that he was of Jewish birth. But one thing is significant, if not conclusive. In the long line of Georgia's Chief Executives, from Oglethorpe to Talmadge, the tradition clings only to David Emanuel that he was Jewish.

Some historians admit it. Others are content with referring to him as a Presbyterian, which in itself does not rule out the possibility of birth in another faith. The American Jewish Historical Society became interested and its curator, the lawyer-historian Leon Huhner, investigated his background. He quotes a letter from Abraham Minis, of the old Jewish family that came over in the second or third immigrant boat to Savannah, Georgia. He states unequivocally that not only was the governor a Jew but the lady he married was a Jewess. The strongest evidence comes from Judge H. D. D. Twiggs of Savannah, whose ancestor, General John Twiggs of Revolutionary fame married the sister of David Emanuel. With the authority derived from family traditions, the judge writes: "I do not know where Governor David Emanuel came from. I only know that, beyond a doubt, he was a Jew."

From the best accounts available, David Emanuel was born in Pennsylvania, either in 1742 or 1744. He wandered south as far as Georgia and in his 25th year settled permanently in Burke County. We do not know the extent of his education, but he held the position of Justice of the Peace five years after his arrival. Active in politics, he also became active among the patriotic Colonials intent upon throwing off the yoke of Britain. In the Continental Army, he served as a soldier, a scout, and on the Executive Council.

Burke County became a battle ground and fighting intensified the bitterness between the Colonials and the Red Coats, as the British were called. But the bitterest vindictiveness raged between the native Americans on both sides of the struggle. Emanuel almost paid with his life because of this animus.

While scouting, he was captured with two other patriots. The Tories condemned their three fellow Americans to death. A large fire was kindled and the three companions were stripped of their clothes. Two of the prisoners were shot dead. A mulatto, whose reward was the dead scouts' clothes, fired at Emanuel and missed. Quick as a flash of lightning, Emanuel leaped over the fire and made his escape in the dark night. He jumped into the neighboring swamp and sank to his neck. The pursurers passed him by several times, but in the darkness could not detect his head. After several hours he crept out of the swamp and reached the army headquarters of General Twiggs.

This adventure evidently did much to enhance his popularity, for in the same year, with the war still on, he was chosen as magistrate by the General Assembly. In January of the following year, he was appointed Justice for Burke County and in 1783 elected to the State Legislature. In 1784 he was reappointed Justice for Burke County and in 1783 elected to the State Legislature. In 1784 he was reappointed Justice for Burke County.

Yet for David Emanuel the war went on. He suffered severely after Georgia was overrun by the enemy. Together with thirty other patriot families he built a cluster of cabins near Augusta. From this refuge they harassed the enemy and became so troublesome that the Tories labeled the village "Rebel Town". We find

(Please turn to Page 71)

THE NO. 1 NAME IN

MILK

COTTAGE CHEESE

ICE CREAM

Sealtest
TRADE MARK

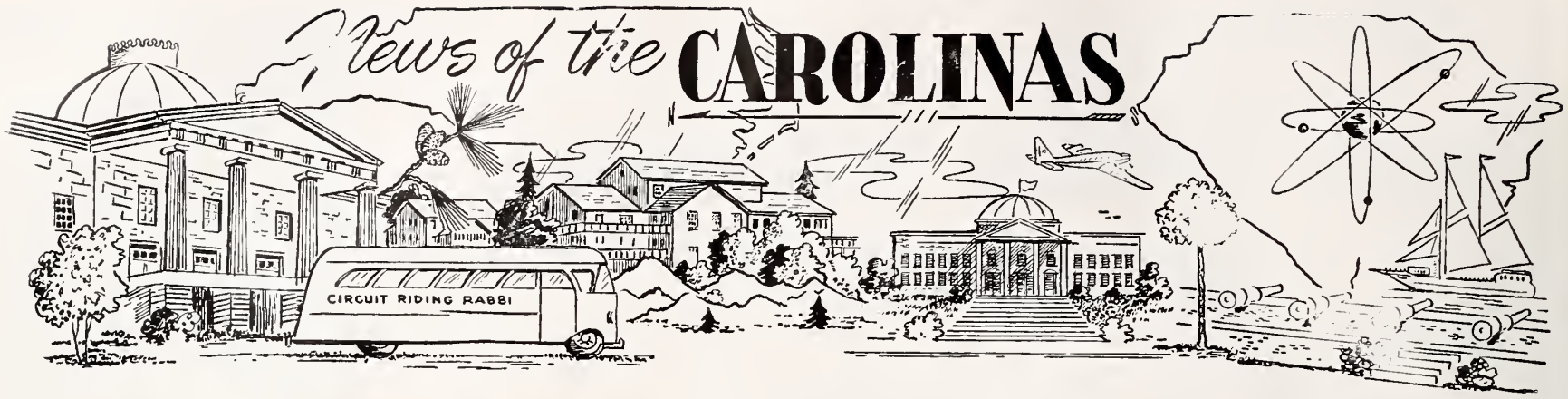

DURHAM, NORTH CAROLINA

MRS. SAM FREEDMAN, Correspondent

MRS. ALEXANDER ARNOLD GERSHON

Miss Fabianne Betsy Wolff became the bride of Alexander Arnold Gershon Saturday night, December 26, 1964, in the Washington Duke Ballroom of the Jack Tar Hotel. Rabbi Herbert M. Berger officiated in the double ring ceremony. The wedding music was provided by Mrs. A. C. Wilson, soloist, accompanied by Russ Olson. Mrs. Joseph Rose assisted in the direction of the wedding procession.

The bride is the daughter of Mr. and Mrs. Nathan R. Wolff and the bridegroom is the son of Mr. and Mrs. Joseph S. Gershon of Atlanta, Ga.

The bride was given in marriage by her father.

Miss Glenda Bea Wolff was maid of honor for her sister.

Bridesmaids, dressed like the maid of honor, were Miss Karn Daye Wolff, sister of the bride; Miss Neilda Freedman of Washington, D. C.; Miss Barbara Lynn Wishnov of Boston, Mass.; and Miss Nina Goodrich of Atlanta, cousin of the bridegroom.

Marshall Jonathon Barrash of Baltimore, Md., served as best man. Ushers were Harvey Robert Markowitz of New York, N. Y.; Martin Neil Kogan of Philadelphia, Pa.; Julian David Sul of Dalton, Ga., and Ronald Georges Creed of Atlanta.

Immediately after the wedding ceremony, a reception was held in the Hill Room of the hotel. All kinds of Hors d'Oeuvres were served during the cocktail hour, after which a dinner was served to the 250 guests in the University Room of the hotel. During the cocktail hour, Russ Olson performed on the accordian and during the seated dinner the guests were entertained with dinner music. Dancing followed the dinner in the Washnigton Duke Ballroom with music provided by Russ Olson and his orchestra.

For the dance, about fifty young couples, the college set, were invited to join the wedding party in the Washington Duke Ballroom.

The bride attended the University of North Carolina and Harvard University and was graduated from the University of Georgia where she was treasurer of Sigma Delta Tau sorority, president of Gamma Alpha Chi, journalism advertising fraternity and secretary of Gamma Sigma Sigma, service sorority. She made her debute in 1959 at the High Point Cotillion.

The bridegroom was graduated from the Georgia Institute of Technology and received his law degree from Emory University. He is now a candidate for the Masters of Law in Taxation degree from New York University. He is a member of the American Bar Association, the Georgia Bar Association and the International Bar Association.

The couple will live in New York.

The wedding guests from out of town came from all parts of the country.

Prior to the wedding, Fabianne and Arnold were entertained extensively in Atlanta and Durham. Luncheons were given by Mrs. Joseph Gershon, mother of the groom, at the Progressive Club; Dr. and Mrs. Philip Krugman were hosts at their home with Mrs. Leah Friedman, aunt of the groom, as co-hostess; another aunt, Mrs. Michael Gershon, also entertained with a luncheon. A cocktail party was held at the home of Dr. and Mrs. Harold Lefkoff with Dr. and Mrs. Nathan Gershon as co-hosts.

Durham's festivities for Fabianne and Arnold started Thanksgiving evening, when Mr. and Mrs. Harry Rosenthal, Mr. and Mrs. Hyman Gordon, Mr. and Mrs. A. C. Wilson, Mrs. Lena Wilson, Mrs. Sylvia Peck and Mr. and Mrs. Sam Hockfield, Fayetteville, entertained at a cocktail dance at the Holiday Inn

(Please turn to Page 70)

americar rental systems
★ TV SPECIAL ★
$5.00 PER DAY
NO MILEAGE CHARGE from (9:00 AM to 4:30 PM)
ASK ABOUT OUR WEEKEND SPECIAL
332-2233
732 N. TRYON ST.
CHARLOTTE, N. C.

NEWPORT NEWS, VA.

MRS. MARTHA B. SHAPIRO, Correspondent

Committee in charge of reception held for officers and members of Pleasure Ship, Shalom. (left to right) Mrs. Morris Scheinman, Mrs. Rose Binder, Mrs. Monte Binder, Mrs. T. H. Beskin, Mrs. Marvin Mazur, Mrs. Samuel Ellenson, chairman, and Mrs. Sol Ellenson.

The Jewish community of Newport News honored the officers and men of the S. S. Shalom at a reception at the Jewish Community Center. Entertainment was furnished through the courtesy of the ship and featured the Duci-Carlo Orchestra, with Desside Stern, Director; Nora Meshulam, Mezzo-Soprano; and Rudolfino and Anita, Magicians. Refreshments were served with Mrs. Samuel Ellenson in charge. An enjoyable and delightful evening was had by all and will long be rememberd.

On New Year's Day, January 1, Captain A. W. Freudenberg extended an invitation to the entire communities of Newport News, Norfolk, and Portsmouth to visit the S. S. Shalom.

The Sixteenth Series of the Film Classics Club opened on January 30th with the film "Mexican Bus Ride" (Spanish) which was a winner of the Grand Prix at Cannes. Mr. Amanda Guerra was discussion leader at the coffee hour which followed the showing. The next film is scheduled for February 13th — "La Belle Americaine"—a comedy concerning 'The American Beauty" (a Cadillac), a Fenchman, and where a winning ticket takes them. This film is the winner of several international awards.

It was announced by Mrs. Alan Gordon, chairman of the Jewish Community Center Day Camp Committee, that Mr. James P. Wilson, Jr. will this year again be in charge and Director of the camp. She is also happy to report that Carl Markowitz, a sophomore at the University of Virginia, has been selected as Assistant Director.

(Please turn to Page 32)

NORFOLK, VIRGINIA

MRS. WILLIAM SCHWARTZ, Correspondent

Shalom has been the magic word here these past few weeks while the B. S. Shalom was undergoing repairs at the Newport News Shipyard. A hastily-appointed Social Director, Dr. Peter Caplan on the S. S. Shalom began a chain of events that enabled the Norfolk community to salute officers and crew and extend a hospitable welcome. Dr. Caplan explained his concern over the inactivity of the crew while the vessel was tied up for repairs. A capacity crowd turned out to welcome more than 200 crew members and officers and gave the community the opportunity to meet with them and offer home hospitality. The reception was sponsored by the Community Relations Committee of the Jewish Community Council. Many of the younger crew participated in Norfolk's Armed Services programs such as an orchestra dance, record hop, and social game nights. On New Years Day, before preparing to sail, the S. S. Shalom extended an invitation to the community to visit the ship. A record 3,000 culminated the ability to provide an interchange of ideas and social communication between the Israeli and the Norfolk community.

Marvin Simon, President of the Norfolk Jewish Community Center, has announced the resignation of Harry Rosen, Executive Director who has accepted a similar position in Toledo, Ohio. Under Mr. Rosen's direction

(Please turn to Page 37)

Southwest Virginia B'nai B'rith

MRS. SIDNEY LENETT, Correspondent

We are all deeply saddened by the passing of one of our most devoted members — Mrs. Rose Potolsky — from Galax, Virginia. She is survived by her husband, Nathan Potolsky, and by her daughter Rita, and son-in-law and three grandchildren. Our deepest sympathies go out to the entire family.

Our organization welcomes two new members to our group--Dr. and Mrs. Seymour Kalison, from Virginia Polytechnic Institute in Blacksburg, Virginia. We know they will be a splendid addition to our organization.

Byron Shankman from Marion, Virginia, is getting along nicely after an operation on his knee, at Duke Hospital in Durham, N. C. He is able to get around and be back at school.

Miss Gail Siglin of Pulaski, Virginia spent the holidays in Miami Beach, Florida visiting her grandmother and grandfather, Mr. and Mrs. Jack Wallace, formerly of Pulaski. Gail flew down there and back, and had a wonderful trip.

Mr. and Mrs. Sam Evens of Pulaski had as their holiday guests, their son Nathan and his family, from Richmond, Virginia.

Mr. and Mrs. Arthur Centor of Marion had as their holiday guests Mr. Centor's sister, brother-in-law and family from New York City.

Mrs. David Epstein, the former Ethel Sherman of Pulaski, was back visiting with us for several weeks. Mrs. Epstein is now living in New York.

NURTURING ISRAEL'S CULTURAL LIFE

By Arthur Frank

Back in 1954, when the first scholarship competition of the America-Israel Cultural Foundation was held in Israel, Daniel Barenboim, a lanky, 11-year old pianist, walked off with the first prize.

During the intervening eight years, Barenboim has become a world acclaimed concert artist. He made his New York concert debut in Carnegie Hall at 14, playing under the baton of Leopold Stokowski. A year later, Howard Taubman, music critic of the New York Times, said of his Town Hall recital: "Keep an eye and ear on Daniel Barenboim." Claudia Cassidy of the Chicago Tribune called him "a consecrated musician of unmistakable talent" and the London Times said "he will be one of the great musical interpreters of the world."

A mature artist at nineteen, Barenboim is now winding up a second brilliantly successful tour of the United States as part of the cultural exchange program of the America-Israel Cultural Foundation, under the management of S. Hurok. Highlight of the tour was his New York appearance with Alfred Wallenstein and the Symphony of the Air. Along with Van Cliborn, Igor Oistrakh, Isaac Stern and Emil Gilels, he was one of the soloists in the seven concert Beethoven Cycle given at Carnege Hall by this noted orchestra.

Daniel is one of the many gifted young Israelis who are members of the family of Foundation scholarship winners. Since 1954, the Foundation has awarded some 1,000 scholarships in all fields of artistic endeavor. To help the talented young people of Israel further their training either in Israel or abroad the Foundation has aided aspiring young tuba players as well as budding young poets.

Samuel Rubin, president of the American-Israel Cultural Foundation, explains that the Foundation initiated its scholarship program because it recognized that nurturing the talents of Israel's gifted young was one important way to further Israel's cultural development. He says: "The scholarship program is vital to the future of Israel."

Though the Foundation scholarship program is not quite eight years old it has already begun to achieve results. Daniel Barenboim's success is just one of the fruits of the program. Another is

Successful with Leading Department and Specialty Stores Everywhere

Mr. Jack

Shown by Arlen E. Coen

P.O. Box 612
Lenoir, N. C.
704-754-6436

1709 N. Market St.
Dallas, Texas
214-RI-1-5231

LEVIN BROTHERS INC.
FOR EVERYTHING IN STEEL
Est. 1909

BURLINGTON, N. C.

Area Code 919
584-3811

Kidde

THE LEADER COCKER AROUND THE WORLD

AMERICA'S MOST DIVERSIFIED LINE OF TEXTILE MACHINERY
for all types of fibers and yarns

High Speed Slashers for Natural Fibers and Synthetics
High Speed Section Beam Warpers for Natural Fibers
High Speed Spindle Driven Warpers for Synthetics
High Speed Balling Warpers
High Speed Tricot-Raschel Warpers
High Speed Warpers for Dye Beams
High Speed Narrow Fabric Warpers
High Speed Heavy Duty Collecting Beamers
Magazine Cone Creels for Natural Fibers and Synthetics
Special Creels

Warp Steam Chests
Warp Gassing Machines
Warp Dyeing Machines
Special Warp Handling Equipment
Stainless Steel Cylinders and Vats for all Textile Purposes
Cloth Drying Ranges
Heavy Duty Padders

Raschel Knitting Machines
Yarn Stretching, Impregnating and Heat Setting Machines
Tensometers
Compensating Tension Devices
Winder Redraw
Also Contract Machine and Stainless Steel Work

Kidde

COCKER MACHINE AND FOUNDRY CO.
A SUBSIDIARY OF WALTER KIDDE AND COMPANY, INC.
GASTONIA, N. C. MONROE, N. C. BLOOMFIELD, N. J. MONTREAL, QUEBEC

THE LEADER COCKER AROUND THE WORLD

EDITORIALS

(Concluded from Page 3)

majority of NCRAC affiliates voted to implement the MacIver Report, B'nai B'rith claimed that the status of NCRAC had been altered from that of an advisory "roof organization" to a functional agency.

Label Katz, B'nai B'rith President, said that B'nai B'rith's decision to rejoin NCRAC "on the basis of mutually-agreed terms which provide for a coordinative process that respects voluntarism and the integrity and autonomy of its constituent members" was in keeping with B'nai B'rith policy "to encourage and support cooperative activity in Jewish community life."

Just as we deplore divisiveness in Jewish ranks, so do we applaud the decision whereby B'nai B'rith will reaffiliate with the NCRAC. It is merely commonsense that two such important organizations should be working together again.

---

the rapidly developing career of the young painter, Moshe Gat.

The door of opportunity opened for Moshe when he was awarded a Foundation scholarship for study abroad. To Moshe, it meant that he could accept the invitation of the great Mexican muralist, David Alfaro Siqueiros, to come to Mexico as his student.

In two year residence, Moshe achieved recognition in Mexico; was asked to stay. He achieved the rare distinction of a one man show at the Palacio de Bellas Artes Mexico's famous Museum of Modern Art, where several of his paintings are a part of the permanent collection, along with the works of Rivera, Orozco and Siqueiros. Now in the United States, the patterns of success is being repeated. Moshe's first one-man show in New York, held in February at the ACA Gallery under the sponsorship of the Foundation, was favorably received by the critics. One well-known collector made wholesale investment in Gat, buying seven of the twenty oils exhibited.

Another Foundation scholarship winner whose career bears close watching is that of Abraham Kaplan, conductor. Kaplan received his scholarship in 1955, when he came to the United States to study at the Julliard School of Music. After being invited to prepare the Kol Israel chorus for the world premiere of Darius Milhaud's opera "David," Milhaud's recommendation won for Kaplan a scholarship to study at the Aspen School of Music in Colorado. He has also received

(Please turn to Page 61)

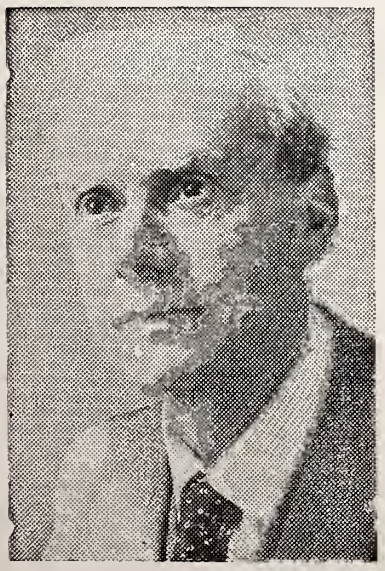

Paul A. M. Dirac, Nobel Laureate of Cambridge University, England, and a visiting professor of physics at the Belfer Graduate School of Science of Yeshiva University, has been awarded the Belfer School's Award for Distinguished Service for his "contributions to science." The School, in his honor, has also established a Dirac Chair in Physics.

more and more selective women

are wearing

Natural Bridge®
SHOES

. . . for with Natural Bridge they've discovered they can have their slender, ultra-feminine styles *and comfort, too.* The secret is in the Natural Bridge natural fit . . . the gentle caress that's purposely put into every pair.

NATURAL BRIDGE,
Division of Craddock-Terry Shoe Corporation, Lynchburg, Virginia

VIRGINIA-CRAFTS
INCORPORATED
Keysville, Va.

For The Best In
CHENILLE BATH MAT SETS
AND SCATTER RUGS

CROWN COLONY CHENILLES

New York Sales Office
WALTER AND ROSEN
295 Fifth Avenue
Murray Hill 6-6424

ESSO EXTRA GASOLINE
PUTS A TIGER IN YOUR TANK!

HUMBLE
OIL & REFINING COMPANY—
AMERICA'S LEADING ENERGY COMPANY

MAKERS OF ESSO PRODUCTS AND SUPPLIERS OF ESSO RACING FUELS THAT POWERED A. J. FOYT AND RODGER WARD TO FIRST AND SECOND PLACE IN THIS YEAR'S INDIANAPOLIS 500 MEMORIAL DAY CLASSIC

Esso

RICHMOND, VA.

re-closable
end label
SEALS -
RE-SEALS
and
RE-SEALS

"The Freshest Thing In Town"

American Maid
NOLDE'S
BREAD and CAKES
At your Dealer's

LUKHARD'S
SUPER MARKETS

• BROAD ST. AT HORSEPEN ROAD
• 5418 LAKESIDE AVENUE
• 5710 GROVE AVE.
• 1229 BELLEVUE AVE.
RICHMOND, VIRGINIA
8811 Foresthill Ave. Bon Air, Va.

"Nothing To Sell But Fast Service"

• OVERNITE
Transportation Co.
1100 Ninth St. Road
RICHMOND, Va. • BE 3-9611

• For PEACE
• and FREEDOM
Observe
Brotherhood Week

PLEASANTS HARDWARE
SINCE 1915
"Most Anything" *General Hardware*
INDUSTRIAL BUILDERS
614 N. Lombardy At Broad Street
New Expanded Store with Entrances on Lombardy Street
Phone 359-5066 Richmond, Virginia

PERSPECTIVE ON A NEW SOCIETY

By Lynne Lanniello

Reprinted from the September 1964 issue of the A.D.L. Bulletin

Honest talk, frank dialogue, provocative probing are leading Christians and Jews to greater understanding of differences — and utilization of similarities for the common good.

Catholics are talking about their Jewish heritage; church leaders are damning anti-Semitism as sin. Christian clergymen, educators and laymen are reexamining the face of Judaism and are finding a family resemblance in the features — marks of common roots, common aspirations. And Jews are taking a closer look at Christianity, are clarifying their own position, are publicly discussing issues without embarrassment, apology, or compromise.

Doors once locked, once knocked on timidly, are opening wider and wider — and are swinging out as well as in. Today Jews and Christians are realistically facing the fact of difference, candidly discussing points of abrasion, enthusiastically exchanging ideas on all levels. Dialogue has replaced speeches and old style brotherhood meetings. A torrent of unspoken words, dreams, hopes, and cooperative ventures now flow freely from what was once a log-jam of mistrust and misunderstanding.

"The Anti-Defamation League co-sponsored a Catholic-Jewish colloquium at Loyola University," a newspaper report begins — or at Assumption College, St. John Vianney Seminary, Trinity College, Creighton University, and countless other Catholic institutions. "ADL-Lake Forest College Hold 3-Day Workshop On Christians and Jews Suburbia," reads a headline. Another announces a Lutheran-Jewish exchange of viewpoints at Concordia Seminary — "the first in a series being sponsored by the Lutheran school and the national Jewish human relations agency."

There is a movement toward unity—not theological unity, but unity as people, as members of one American society working together to find solutions to mutual problems and mutual concerns. And it is being recognized that before that unity can be reached there must be an airing of the tragic past and its bitter memories. "We are here to bury prejudice, suspicion and mistrust,' said Bishop Ernest L. Unterkoefler, speaking at a meeting of 100 Catholic and Jewish leaders in Richmond, Va.

It wasn't too long ago that those involved in "interfaith" affairs found it almost impossible to secure the participation of a priest or Catholic layman. Today, there are countless instances of cooperation with the Catholic community. Close contacts and genuine friendships have been made with Catholic hierarchy, colleges and universities, national organizations, and the Catholic press.

According to Joseph Lichten, director of ADL's department of inter-cultural affairs, the changed mood began even before Pope John and the Ecumenical Council.

"In the past decade," he said, "a new generation of priests and lay leaders began to express interest in learning more about Jews — not from books, but from Jews themselves."

Neighborhoods had changed, the move to the suburbs brought different groups closer together and as they met as neighbors and co-workers in all sorts of civic and charitable works, they realized except for superficialities, they were strangers.

But it was Pope John who crystallized the new era with his stated purpose of opening "wider and wider the Church's window to the world." His repeated acts in behalf of better understanding between all faiths, his now famous greeting to a Jewish group — "I am Joseph your brother" — captured the imagination of all

Sally Bell's
Kitchen
708 W. Grace St.
Richmond, Va.
Dial MI 4-2838
Delicacies for the Home, Picnics, and Parties
• Parking Facilities
• For Our Customers

Vice President Hubert H. Humphrey and Israel's Deputy Prime Minister Abba Eban headed a group of outstanding American and Israeli leaders who joined in honoring Colonel Jacob M. Arvey as National Man of the Year for Israel Bonds. More than 3,500 persons attended the dinner in tribute to Col. Arvey. Shown at the dinner are (above, seated, left to right) Mayor Richard J. Daley of Chicago; Vice President Humphrey and Col. Arvey; (standing) Governor Otto Kerner of Illinois and Nathan H. Schwartz, Chairman of the Board of Governors of the Chicago Israel Bond drive; (below, left to right) Abraham Feinberg, President of the Israel Bond Organization; Col Arvey; Deputy Prime Minister Eban and Israel Ambassador Avraham Harman.

faiths. When he called for an Ecumenical Council, he also appointed Augustin Cardinal Bea to head a Secretariat for the Promotion of Christian Unity, with a specific mandate to submit to the Vatican a resolution on the relationship of the Church to the Jews.

Cardinal Bea's resolution, when it came, denounced anti-Semitism and placed blame for the crucifixion on sinful mankind, rather than on the Jews — past present, and future.

"It would be impossible for the Council to be quiet after the holocaust of the war years," Cardinal Bea said.

The Catholic Church has broken its bonds of parochialism and the action is having a tonic effect on the pace and content of interreligious relationships generally. The tone of Protestant-Jewish conferences has changed.

"Protestants were our traditional source of cooperation," Rabbi Solomon S. Bernards, director of ADL's department of interreligious cooperation said. "But the meetings were more for the record than to the heart of essential problems. We were inclined to be defensive, afraid, perhaps, of hurting each other's feelings. Now we are frank with each other."

Rabbi Bernard attributes the change in part to the new attitude of the Catholic church and to common efforts of all faiths to resolve race relations problems.

Now that we have passed the rigid stage, the "tolerance" stage, the era of artificial sweetness and light, what is being said in interreligious conferences?

"Our historic collision is the consequence of defective understanding," the Jewish scholar Arthur A. Cohen told a Protestant-Jewish colloquium at the university of Chicago. It is the consequence, he went on, of a "default of mutuality, a refusal to acknowledge that though the Father may be One and solitary, that His providence may be various and complimenary."

"Men may live together without sharing their religious beliefs," said Sister Joan, S.N.D., chairman of the history department at Trinity College. "But they cannot do so without sharing any beliefs," she

(Please turn to Page 32)

SOUTHERN BANK Offers You

ECONOMONEY

A UNIQUE NEW SAVINGS PLAN

Now you can purchase **ECONOMONEY** Savings Certificates at a discount just like U. S. Savings Bonds. Southern adds a steady, guaranteed interest to build the certificates up to full value at maturity.

4% PLUS

The easiest way to save—you buy Southern **ECONOMONEY** in denominations of $50, $100, $250, $500 or $1,000 and for maturities from one to five years. Your money is insured by the Federal Deposit Insurance Corporation up to $10,000 just like any bank deposit at Southern.

1. Your 4% interest is guaranteed and automatically added to your **ECONOMONEY** savings, compounded semi-annually. On a five year certificate, **this results in an effective 4.38% return** annually on your initial deposit when held to maturity!

2. **No State or Federal income tax** has to be paid on **ECONOMONEY** until you actually redeem your certificates, the same as for U. S. Savings Bonds!

3. You have the **option to cash in ECONOMONEY** on the yearly anniversary dates should you have need for your savings before maturity, **and there is no loss of interest** for this early redemption!

4. Upon authorization, your Southern Banker can transfer amounts regularly from your checking account to **ECONOMONEY** certificates—**an automatic, insured savings plan at guaranteed interest rates.**

5. **ECONOMONEY is available to all savers,** including individuals, corporations, partnerships, pension and profit sharing plans, clubs, charitable organizations, etc.

Come in or write for full details—

You are always welcome —

Southern Bank and Trust Company

Richmond, Virginia — Since 1916

Member Federal Deposit Insurance Corporation

Lafayette Pharmacies

PRESCRIPTION SERVICE
PROMPT DELIVERY IN WEST RICHMOND

WESTWOOD
Westwood Shopping Center
5805 Patterson Ave.
Dial AT 8-1933

LAFAYETTE
1011 Lafayette Street
Dial EL 5-1777

CRESTVIEW
Crestview Shopping Center
6516 Horsepen Road
Dial AT 8-2831

BEVERLY HILLS
Beverly Hills Shopping Center
Patterson Ave. at Ridge Road
Dial AT 2-4231

SUBURBAN
Suburban Shopping Center
2369 Staples Mill Road
Dial EL 8-4929

Window Cleaning Contractors

for

- OFFICE BUILDINGS
- INDUSTRIAL PLANTS
- NEW CONSTRUCTION
- SHOWROOMS
- BANKS
- OFFICES

Also Brick and Stone Cleaning

DIAL

MI 4-7265

Insured Service

CUT RATE Window Cleaning

F. W. BUCKLEY, *Manager*

First and Byrd Sts. Richmond

NEW YEAR GREETINGS

At Your Service

- THEO. W. KELLEY
- RALPH S. GOODE
- SAM COHEN

Julius Straus & Sons

General Insurance

Insurance Building
10 South 10th St.
RICHMOND, VA.

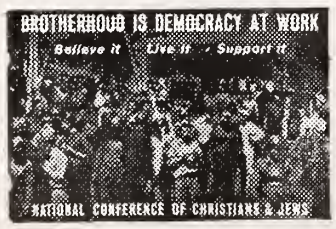

DIXIE WHEEL CO.

916 North Boulevard
RICHMOND, VA.

- WHEELS
- RIMS
- DRUMS
- BRAKES

Automotive Parts

HILLEL IN NORTH CAROLINA

RABBI JOSEPH H. LEVINE, Director

Rather than recapitulate program events each month, occasionally we like to regain our perspective of the underlying ideals and framework of Hillel programming. The beginning of a new semester is a particularly opportune time to summarize our concepts of Judaism as they apply to Hillel programming.

The prophet Micah, of course, summarized Judaism in terms of the maxim, "What doth the Lord require of thee but to do justice, to love mercy, and to walk humbly with thy God." The performance of just and righteous acts leads the individual Jewish student to become a full participant in Jewish community life. The definition of his belief in God, which hopefully enables him to walk humbly with God throughout his mature life, leads to a viable, lasting and satisfying belief or faith structure. Thirdly, as the individual student, in his maturation and development, comes to appreciate the dimensions of a belief in a compassionate God, he takes on new behavior patterns that identify him as a significant member of the evolving Jewish community. And so, we might say, that he takes on a new sense of belonging to the Jewish community, that is the source of pride and satisfaction in Jewish life.

Perhaps for these reasons, more than one Jewish writer has said that the three-fold goal of a program of Jewish life should be to promote belonging, becoming and believing.

In short, then Hillel strives to develop the committed Jew, one who feels a keen sense of loyalty and belonging to the Jewish community, one who has a deep and abiding faith and belief in his tradition, and someone who is anxious to play his role in helping the Jewish community become that which it might potentially become, the true voice of spiritual conscience among mankind.

The various elements of our Hillel program combine toward achieving these ends. Where we begin depends upon our orientation to the individual student, his needs and aspirations. At times the most vexing question, the question most close to home

RABBI JOSEPH H. LEVINE

for the individual student, is how he can believe in a righteous God in a world with so many apparent contradictions and rapid technological charge. For another student may accept the faith of Judaism in its essential ethical form, but question the need for becoming a loyal, identified part of the Jewish community. Another student may believe in the Jewish faith and want to become identified with the Jewish people, but this faith and identification for him may be on an abstract level, and he may not see the concrete ways in which he can give expression to his faith in terms of those behavior patterns that identify the responsible member of the Jewish community.

Accordingly, we vary our approach and begin with the student where he is, allowing him to define his own quest. Several guiding principles are constantly before us. We have an image in our mind of the "ideal Hillel graduate." He is someone who believes in the God of Israel and the God of mankind, a power not ourselves, a supreme God making for righteousness and ethical cooperation, a God to whom we may pray, to whom we may turn for inspiration and edification. We have an image of a Hillel student anxious to read Jewish books, possess Jewish art objects, beautify his home with Jewish ritual and festival observances. We have an image of a Hillel graduate who will be imbued with the spirit of "gemilut chasadam", the performance of acts of ethical

R for Relaxing . . .

R for Rewarding . . .

R for Refreshing . . .

To a man... the R in Refreshment is **Richbrau**

meaning and import in his community.

Often I feel, any specific Hillel program may be analyzed in terms of the components of belonging, becoming and believing, that any Hillel program should combine aspects of clarifying our belief, heightening our ethical awareness, and deepening our sense of belonging to the Jewish community. Let us take, for example, Hillel Sabbath Evening Service. Through the prayers and the songs and the responses, the warm aura of Sabbath peacefulness and beauty, we attempt to inspire belief in the God who created the Sabbath and imbued his people with a sense of their spirit and their soul's dignity. Through group participation in Sabbath worship and Oneg Shabbat, we strive to heighten the sense of belonging to the Jewish community, and we hope, finally, that the student will become more aware of the ethical meaning of the Sabbath in his own life, of its challenge to him to perfect his own behavior in the image of God, and to work for the amelioration of those social injustices which obstruct the full flowing of man's innate dignity.

When a student attends a Hillel Seminar or study group or class in Jewish teachings, a similar process takes place. There is always a primary purpose and there are secondary purposes to each Hillel function. The primary purpose of the class or seminar is educational, or instruction in the essentials of Jewish faith. We would say then that the goal is to stimulate new awarenesses of the meaning of Jewish belief and Jewish observance. However, as the individual student finds satisfying answers to vexing doubts, in the course of studying Jewish literature and history, he takes on more of an emotional affiliation and identification with Jewish life. He feels more of a sense of belonging to a community that has raised the serious questions about the meaning of life and the worth of the individual. Also, in the Jewish tradition, study never stood by itself. It was always combined with action and was to lead to proper ethical conduct. Within a study group we draw the implications of the intellectual position of Judaism for the ethical and somehow try to transmit to the individual student the correlation between the ideals and his conduct. If we are successful, then the study group program has operated on still a third level. It has heightened the desire to do justice and to help the individual become more of an ethical human being. In this way the study group program, similar to the Friday evening service, combines the three-fold elements that underly Hillel's purposes.

The ultimate objective constantly before us is to build the vibrant Jewish community of tomorrow. We look to the future and we feel that in Hillel we have the crucial task to prepare Jewish leaders and Jewish parents for the next generation and for the time to come. We work with the Jewish students at that crucial stage in their development when deep questions are being raised and where faith has to be redefined in the crucible of new experiences and new knowledges. If we are successful in touching the student's life at this crucial juncture in his development, then we will sustain and reinforce those characteristics of his personality and his religious outlook that will enable him to take a creative place in the Jewish community and synagogue and home, which he will help build in the future. For these reasons, I believe Hillel is fulfilling a paramount function in American Jewish life, nowhere else to be duplicated. It is perhaps the most essential function of Jewish education today, certainly of adult Jewish education. We are

THE Davenport
INSURANCE CORPORATION
Established 1848
Managers Brokers
Dependable Insurance Coverage
1111 East Main St.
Telephone MI 8-1671
RICHMOND, VA.
Loss Adjusting - Fire
Protection & Casualty
Engineering
Insurance Surveys
Special Service

February 17th - 24th, 1965

SCHNEIDER'S
Transfer Co.
4th and Maury St.
RICHMOND, VA.
Phone BE 2-1271

Bradley Bros
CLEANERS & LAUNDERERS
Plant: 2920 West Broad
Dial 353-1281
City Wide Delivery Service
OTHER SUBURBAN STORES:
- 3345 W. Cary Street
- 5608 Patterson Avenue
- 401 Ridge Road
- 5071 Forest Hill Avenue
- Malvern and Broad Sts. RICHMOND, VA.

Bradley's Willow Lawn Store
Open 7 'till 9—Saturday 'til 6

JOS. MARKOW
florist
An Eloquent Remembrance
FLOWERS
MI 4-2321
304 North 6th St.
Our Only Location In Richmond

AARROW
Rent-Alls
RICHMOND'S RENTAL DEPARTMENT STORE
RICHMOND, VIRGINIA
2367 Staples Mill Road EL 9-2408
5065 Forest Hill Avenue 232-782'
WE RENT MOST ANYTHING
Party Banquet Needs — Hospital Equipment

SKELTON BROS. OIL CORP.
3012 MECHANICSVILLE PIKE RICHMOND, VIRGINIA
Phone 643-9087
24 Hours Daily
CITIES SERVICE
- HEATING OILS
- GASOLINE
- MOTOR OIL
- HEATING EQUIPMENT
- AIR CONDITIONING EQUIPMENT

SERVING THE METROPOLIS RICHMOND AREA AND THE 9 ADJOINING COUNTIES
WITH THE FINEST IN PETROLEUM PRODUCTS AND HEATING SERVICES

THE LIBERTY PRESS
Rush Printing - - - - Photo Offset
• Specializing in Wedding and Bar Mitzvah Invitations
NORMAN L. WILLIAMS, JR.
1402 E. Main St. RICHMOND 19, VA. Dial MI 3-1103

Serving . . .
Readers of this magazine for 87 years . . .
Joseph W. Bliley
FUNERAL HOME
Conveniently Located
Third & Marshall Streets
Richmond, Virginia
AMPLE PRIVATE PARKING SPACE

EAGLE TRITPLEX
BURIAL VAULTS
Manufacturerd by
JOSEPH L. BURRUSS
4001 Mechanicsville Pike
RICHMOND, VA.
Phone MI 8-1022

Richmond Office Supply Company
Stationery, Office Furniture and Appliances
816-818 E. Main Street Dial MI 4-4025
RICHMOND 19, VIRGINIA

OBSERVE

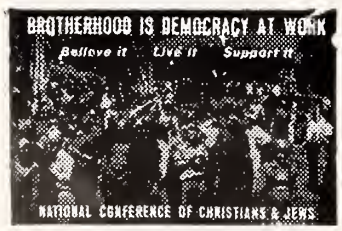

AHERN AND CARPENTER, Inc.
PRODUCE
1309 E. Cary
RICHMOND, VA.

EANES and CO.
Plumbing - Heating
PROMPT SERVICE
FAIR CHARGES
DIAL EL 3-4170
Night Calls: MI 8-7538
Specializing in All Kinds of Repair Work
1305 W. Main Street
RICHMOND, VA.

F. L. PARSLEY
Wholesale Kerosene Distributor
HARRY BASS MI 8-0779
Sole Representative 2600 Nine Mile Road
RICHMOND, VIRGINIA

VIRGINIA MACHINERY & WELL CO.
PLUMBING FIXTURES
1319 E. Main St. Dial MI 8-8311
RICHMOND, VA.

constantly hopeful that increasing numbers of our adult Jewish constituents and members of our congregations in communities in this state and throughout the country will adopt a heightened awareness of the significance of our activity and the crucial role we play in the lives of our Jewish young people.

FROM A REPORTER'S NOTEBOOK

By Arthur Frank

PARIS — Every reporter has his ear tuned to pick up good quotes. Individually, the remarks might not make a good story, but they do contribute color to any article. And often a few words from the "man in the street" can pinpoint the mood, background, opinions and concise definition of what is happening in the country the journalist is visiting.

Sometimes the comments I heard on my latest swing through Europe were routine: sometimes shocking.

Take, for example, an intelligent, Portuguese teacher who asked: "Franklin Roosevelt, the President. Wasn't he a Jew?"

Few in Europe believe that Lee Harvey Oswald was alone when he allegedly assassinated President John F. Kennedy. There was a conspiracy of the Left or the Right, depending on your own political thinking.

But from the same Portuguese teacher: "My friend who studied political science has advanced the theory, well, that, after all, President Johnson was the only one to benefit from the assassination."

What do Europeans think of the late President? One example will give you a clue: "He was the greatest President America ever had." said a French businessman in Marseilles.

In Spain, there are about 5,000 Jews in a total population of 29 million persons. A Spanish Jew tells you: "We are trying to maintain Jewish life on a small island in a fiercely Catholic sea."

And a foreign correspondent based in Madrid adds: "The Jewish people in Spain are safe as long as they don't rock the boat."

In a cage in Madrid's Avenida Jose Antonio (The Grand Via) an Israeli vacationing in Spain observes: "I don't know, the boys in Israel tell me: 'Why go to Spain. It's a fascist country!' But I say, in Spain the people don't push; they live. For me there is no fascism here. I'm not a politician. I just look at the people and they are happy."

A South African working in Madrid reads the American newspapers and declares: "If Goldwater is elected, I'm going to a South Sea island."

"Will Goldwater win the election?" was the most popular question asked in France this summer.

"Besides the bull fights, popular pastime in Madrid are window shopping and watching pretty girls," said an American living in the capital city.

In Algiers, an Arab who fought in the F. L. N. describes President Ben Bella thusly: "He's like a certain kind of driver at the wheel of a car. He's holding on tight, but he can't steer."

When interviewing Jewish community leaders in Eurpoe, some will disclose: "There's no anti-Semitism here.' From their additional comments and observations, I got the impression that the only place anti-Smitism exists is in the United States.

An Algerian Jew, now living in France, comments that "every young Frenchman wants to go to America." And some Frenchmen sing the words to the West Side

Dot's Pastry Shop
3136 W. Cary Street
RICHMOND, VA.
DIAL EL 8-2011
Baker of Fancy Pastries

Story number, "I Want To Go To America."

"Spaniards associate the word 'Jew' with the killing of Christ," said a Jew living in Spain.

You always thought you looked like an American, so as a tourist you are pleased when someone tells you differently: "Are you Yugoslav?" a waitress asks you in a cafe in Algiers. "No," you answer and ask in an disconcerting tone as possible, "Why?" "Well," she answers, "there are a lot of Yugoslavs, Poles and Czechs here." There's a good story in that response, your reporter's instinct tells you.

In Madrid, after a year of study in Spain, an American college student offers the following: "If you don't sit on the Spaniards, they'll run all over you. Spain needs a good strong hand." Later the student added: "Spain doesn't need a democracy, she wouldn't know how to handle it."

The same student repeats the most often-heard tourist comment in the Europe of 1964: "The Spanish are about the friendliest and nicest people in Europe. And it's cheap there, too."

"Hava Nagila" is a hit on Spanish resort juke boxes.

A non-Jewish foreign correspondent in Madrid, noting that the Spanish Jewish Community is composed of mainly Sepharadim rather than Ashkenazim, recalls: "I went to several Bar Mitzvahs here and I'll tell you they are not the same as the ones I attended in Brooklyn."

An American doctor at Beni-Messous hospital, outside of Algiers, said he came here to work for a month in CARE's Medico program "because I wanted to do something where money played no part and not worry about the monetary aspects of medicine. I wanted to return to the Hippocratic oath."

And here's a quote just picked up in Paris. A former Austrian Jew describing how one emperor gave Jews a certain amount of freedom said: "You know, there's always a Lincoln somewhere."

Look magazine has reported that Padre Niccacci, a rural Franciscan monk in Italy, saved the lives of 5,000 Jews during the wartime occupation of that country by the Germans. According to the previously unreported information, the padre set up an underground in Assisi in which 500 priests and half of the Assisi residents helped smuggle Jewish refugees to safety.

Sign up where you work. Your employer will set aside a small amount from each paycheck. (You say how much.) Your savings will add up automatically!

Keep freedom in your future with

U.S. SAVINGS BONDS

The U.S. Government does not pay for this advertising. The Treasury Department thanks The Advertising Council and this publication for their patriotic support.

Morris B. Abram, President of the American Jewish Committee, and the U. S. Member of the UN Subcommission on the Prevention of Discrimination and the Protection of Minorities, introduced a draft convention on religious freedom as the first item on the agenda of the UN body which met in Geneva, Switzerland from January 11 to January 29.

WESTHAMPTON FLORIST . . .

320 Libbie Avenue
RICHMOND, VA.

Specializing in
Artistic Weddings,
Decorations of All Types

Dial AT 2-2460

Mr. & Mrs.
F. N. Hickernell

W.G. Cosby
TRANSFER & STORAGE
Since 1876
2910 N BOULEVARD Richmond 30, Va.
Conveniently Located Across From Parker Field
Dial EL 5-7471
CRATING - - PACKING
Local And World Wide
MOVING — LOCAL — LONG DISTANCE
AGENT: GLOBAL VAN LINES
"DISNEYLAND MOVERS"

DeJARNETTE & PAUL
INSURANCE — SURETY BONDS
Phone MI 3-8456 Agency Est. 1899 307 West Main
Customer Parking
Ed. T. DeJarnette
Jas. A. Paul
J. Robert Bond
YOUR Independent Insurance AGENT "SERVES YOU FIRST"
James L. Lipsey
Jas. A. Paul, Jr.
Carter E. Talman, Jr.
T. Elwood Waters, *Associate*

CRUISING IS FUN!
Why Not Try It This Winter?

Sail with your own group—or alone—you'll meet new people—make new friends, and enjoy the finest vacation ever. Join in a full program of activities or just relax on sun-bathed decks. Living at its best while visiting fascinating ports of call.
CARIBBEAN — MEDITERRANEAN
AFRICA — AROUND THE WORLD
See us now for details and reservations
PLAN NOW FOR EUROPE IN 1965
C. O. ALLEY TRAVEL AGENCY
708 E. Grace RICHMOND, VA. Dial 643-0126

Brotherhood
• *Help Your Church or Synagogue*
• Observe BROTHERHOOD WEEK
Est. 1931 KANE Dial MI 9-0541
PLUMBING — HEATING — AIR-CONDITIONING
STOKERS — OIL BURNERS — KITCHEN EQUIPMENT
403 E. Laburnum Ave. RICHMOND 22, VA.

BRIDAL PORTRAITS
AND CANDIDS ARE
OUR SPECIALTY
phone EL 8-4826
WENDELL B. POWELL STUDIO
3201 GROVE AVENUE — RICHMOND, VA.

When everything must be — Just So
Puritan
richmond's finest cleaners and launderers
FASHION CLEANERS — CUSTOM LAUNDERERS
10,000 Square Feet of Free Parking
Drive-In Car Service
4501 W. Broad Street
1102 Ridge Road
2 Stratford Hills
RICHMOND, VIRGINIA

STANDARD PARTS CORP.
Genuine Parts Reliable Service
RICHMOND, VA. 500 E. 9th St. Rd. P. O. Box 4197
NORFOLK, VA. 3225 Granby St.
ROANOKE, VA. 4117 Williamson Rd

24-HOUR TRUCK SERVICE
MAINTENANCE LEASE OPERATING
GMC TRUCKS
SALES
107 W. Canal Street
BINGHAM TRUCK SERVICE
PHONE MI 3-9173
Richmond, Va.

P. L. FARMER, INC.
FUEL OIL, KEROSENE, MOTOR OIL—COAL and WOOD
2020 Lewis
Dial MI 3-9116
RICHMOND, VIRGINIA

A PLETHORA OF CHILDREN'S BOOKS

Jewish publishing houses, primarily those sponsored by the congregational movements, often issue children's books. Many of them are narratives. Some deal with the holidays. They are illustrated and are intended to capture the imagination of youngsters.

Non-Jewish publishers, too, on occasions issue children's books of general Jewish interest.

Macmillan Co. has a number of such books to its current credit. It is especially proud of its "This is . . . . " series by M. Sasek, who tells a story well, illustrates it splendidly, and whose latest, "This is Israel" deserves special attention.

It is a good book, and has special merit in the fact that it covers the entire Israeli scene — including in it all faiths and indicating that it is a Holy Land for all. The emphasis is, of course, on Israel.

It has its shortcomings. Yet even though it is not new, the resort to Biblical quotations is meritorious.

Thus, he describes Mount Zion, quoting Psalm 48:2, as "beautiful for situation, the joy of the whole earth."

He commences with the affirmation that Israel is "the land of the Bible and then quotes Numbers 13:18: "And see the land, what it is, and the people that dwelleth therein."

Sasek simplifies several terms, defines "sabra" and then refers to Isaiah 35:1: "The wilderness and the solitary place shall be glad for them: and the desert shall rejoice, and blossom . . . "

He invites the reader to go on "the tour" of Israel with him by quoting "and see the land . . . "

Commencing with "Shalom, Israel!" he at once gives tone to his story and then he proceeds to view the land as he sees it — the Jews, the Christians, the Moslems.

M.Sasek is an expert at this type of travelogue. His "This is San Francisco" is excellent. So are his stories of the cities, European and American. But "This is New York" falls short of totality. He goes into many areas, but the Jewish quarter is disposed of with a photo of a store with a "basar kasher" sign and over it the explanation — "Yiddish" — in the section in which he tells of the many languages spoken in the metropolis.

By taking into account the more than two million Jews in New York — some of their institutions and historic sites — and by quoting from Emma Lazarus' "The Great Colossus" in reference to the Statue of Liberty, he could have done so much better with an otherwise splendid story.

Macmillan Co.. also has issued another interesting book that has an appeal to Jewish readers is "The Shepherd Psalm" by Maud Petersham.

This is a story about King David. It has a number of the able author's fine illustrations and several appropriate quotations from David Psalms. It is the shepherd king, the son of Jesse, who is the hero and Jerusalem is the background. The author, who has written a number of books on Biblical themes, knows the Psalms, as is indicated by the variety of the references, such as —

"Thy rod and thy staff they comfort" me . . . or when she speaks of "Thou anointest my head with oil, my cup runneth over"; and then turns to another Psalm to quote:

"Thou preparest a table before me in the presence of mine enemies . . . "

There are other quotes, including, in its totality, Psalm XXIII:

"The Lord is my shepherd! I shall not want . . . "

Maud Petersham's "The Shepherd Psalm" is very well delineated and ably illustrated.

Take note also of another children't book issued by Macmillan — "The Three-seated Space Ship" by Louis Slobodkin." Young peo-

"EVERLASTING BEAUTY IN MONUMENTS"
HENWOOD & WILSON
Designers and Manufacturers of
GRANITE and MARBLE MONUMENTS—MEMORIALS
413-415 S. Cherry St. DIAL MI 8-7340 Richmond, Va.

Highland Park
Pharmacy
2929 Second Avenue
Dial MI 3-1847
RICHMOND, VA.

TARRANT
PRESCRIPTION
DRUGGISTS
MOTORCYCLE DELIVERY
Foushee and Broad
MI 3-3469 Richmond, Va.

ple will love it for its humor, and their elders will enjoy it equally as well.. It is a charming story that describes the latest model of the space ship "under the apple tree."

Slobodkin's established record for outstanding humorous narratives for young people is in evidence in this story about Marty and Eddy, their adventures in space, their encounters with dinosaurs. The two New York youngsters in the story have their fun — and it passes on to the readers who will love Slobodkin's humor.

Macmillan's list boasts of many children's tales — including new illustrated editions of Grimm Brothers and Oscar Wilde Fairy Tales.

Topping the Macmillan book list, however, is "The Epic of the Maccabees, by Valerie Mindlin and Gaalyahu Cornfeld. The latter is already widely known for his works on biblical history.

The Mindlin-Cornfeld book is such a splendid historical account of the Maccabaean story, it is such an excellent compiled account of the data relating to Hanukah, that the book merits the interest of young and old.

The two authors have gone back into history, have taken into account the Books of the Maccabees from which thy quote frequently and they reach significant conclusions about the Maccabees, such as: "Their fight consolidated Judaism and made possible all the later developments of Jewish and European history. Without the stand of the Maccabees and the Hassidim, the Jewish religion would never have arisen in the manner that it did and the whole history of Western European civilization would have been altered."

Indeed, "The Epic of the Maccabees" is a great and authentic account. It is a genuine contribution to the literature about Hanukah.

Thus we have an interesting compilation of children's books that enhance the juvenile libraries. They encourage greater efforts in this field and should encourage Jewish authors and publishing houses similarly to enter into the arena of producing children's narratives — historical and otherwise.

Arms For Israel

Arrangements under which West Germany is to deliver $80,000,000 in modern weapons to Israel over a period of sixteen months have been in full swing since last October, according to informed sources who said that the program, in cooperation with other European countries, was undertaken in recognition that the West German government has a moral obligation to contribute to the security of Israel.

The reported development has not yet been officially confirmed, but it is believed the program envisages shipment of submarines, anti-aircraft artillery, helicopters and American-made tanks. The American tanks were brought by Germany for cash and do not require American consent for re-export.

Joseph Meyerhoff, chairman of the board of governors of the Israel Education Fund, has announced the gift of a grant of $100,000 presented by the Rena and Walter Burke Foundation of Pittsburgh, to be employed for teacher-training scholarships in Israel.

CORLEY'S for music
Richmond, Va.
214 E. Grace Street
Phone MI 4-2331

- TELEVISION
- RENTAL
- SERVICE

Norfolk, Va.
3510-12 Colley Ave.
Phone 622-9256

11" and 14" Portable	$4.00 Per Week
16" and 17" Portable	$5.00 Per Week
19" Portable	$6.00 Per Week
Remote Control TV	$8.00 Per Week
Earphones	$2.00 Per Week
Television Stand	$2.00 Per Week

Brotherhood
- *Help Your Church or Synagogue*
- Observe BROTHERHOOD WEEK

SIMS AND LEVIN
1108 E. Main Street Dial 643-6779
● SALES ● RENTALS ● INSURANCE
Mortgage Loans Simon Levin
RICHMOND, VA.

For PEACE and BROTHERHOOD
Observe
BROTHERHOOD WEEK
February 17th - 24th, 1965

RUCKER AND RICHARDSON
● REALTORS
Real Estate and Insurance — Mortgage Loans
118 North Eighth Street
RICHMOND, VA.

POLLARD and BAGBY
INCORPORATED
REAL ESTATE AND INSURANCE
IN ALL ITS BRANCHES
1009 E. Main St. Dial MI 3-9011
RICHMOND, VIRGINIA

THOMAS G.
POWELL
Successors to
Marvin F. Pollard, Inc.
Manufacturers of
Orthopedic and Surgical Appliances, Artificial Limbs
Dial MI 3-8656
414 W. Broad Street
RICHMOND, VA.

Grove Avenue Pharmacy
4911 Grove Ave.
RICHMOND, VA.
For Fast Delivery
DIAL 5-3405
- Prescriptions
- DRUGS

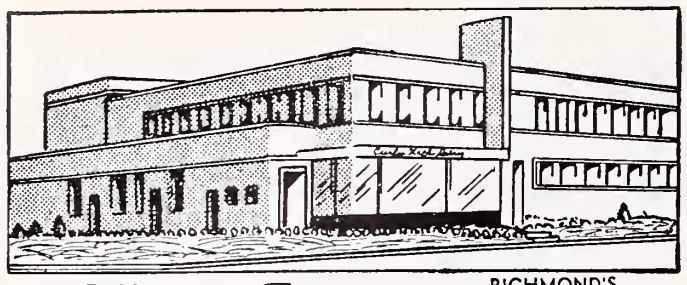

Offers the Finest
MILK
RICHMOND'S MOST MODERN DAIRY

DIAL RICH.
EL 5-1745
And other
DAIRY PRODUCTS
Milk Available In Famous Pure-Pak Paper Cartons From Your Favorite Dealer
Prompt, Courteous Delivery
Curles Neck Dairy INC.
1600 ROSENEATH ROAD

Brotherhood
• Help Your Church or Synagogue
• Observe BROTHERHOOD WEEK

People you like . . . like Coke!
"COKE" IS A REGISTERED TRADE-MARK

BOTTLED UNDER AUTHORITY OF THE COCA-COLA COMPANY BY
RICHMOND COCA-COLA BOTTLING COMPANY, INC.

Brotherhood

Week
WM. F. GRAVINS & CO., Inc.
25 S. 13th St. Phone MI 8-4729 Richmond, Va.
• BUTTER • EGGS
• POULTRY • FROZEN FOODS

Richmond Glass Shop, Inc.
Distributors for
• LUMINALL PAINTS
• Finest-in-Finishes
• Glass for Furniture Tops
• Safety Glass for AUTOMOBILES
814 West Broad Street
Tel. MI 3-7394

MELVIN W. ESTES
BUY AT THE ESSO SIGN
Servicenter
NOW LOCATED
2301 W. Broad St.
Phone EL 5-9715
RICHMOND, VA.

ARAB DISCRIMINATIONS

For a decade the Arab states have discriminated against American citizens of the Jewish faith. They boycott firms owned, controlled or managed by American Jews. They blacklist American vessels which call at Israeli ports Egypt closes the Suez canal to ships carrying cargoes to any part in Israel, contrary to international law. Saudi Arabia excludes Jewish soldiers wearing the American uniform.

These policies practiced quite openly with the consent of our State Department should be stopped, and the time is ripe for action. The precedent for such a course has been established in 1911 when the U. S. A. abrogated its treaty with Czarist Russia, as appears in the following:

In 1832 the U. S. A. and the Czar of Russia negotiated a treaty of commerce, which provided that "the inhabitants of their respective states shall mutually have liberty to enter the ports, places and rivers of the territroy of each party . . . shall be at liberty to sojourn and reside in all parts whatsoever of said territories." For about three decades little happened to disturb the relations between the two governments. There were very few Russian Jews entering or living in the U. S. A. After 1865 incidents began to multiply and by 1880 the Secretary of State, James G. Blaine, dispatched a masterly protest against the discriminations practiced against American Jews by the Russian government.

For 40 years each administration tried to induce the Czar to permit American Jews to visit Russia. But they failed. And no wonder since some of the ambassadors themselves had imbibed the venom of the Black Hundreds. Jews in the U. S. A. were becoming restive. By 1910 the population of American Jews born in Russia and their descendents exceeded a million souls. But the Taft administration was dragging its feet. On January 19th, 1911, Louis Marshall, the most effective Jewish leader ever to arise in the U. S. A., delivered a powerful address before the Convention of the Union of American Hebrew Congregation. He called for the complete abrogation of every existing treaty between the U. S. and Russia. A copy of this speech was sent to President Taft.

More and more Americans were becoming aroused over the contemptuous attitude of Russia towards her treaty obligations. Speeches in and out of Congress called for action. On receiving the Marshall address and the resolution of the Convention William H. Taft decided it was time to halt the anti-Russian tide. On February 15, 1911, he invited some outstanding Jewish leaders to the White House. In a book, **Louis Marshall, Champion of Liberty,** Vol. 1 pages 78-87, the great leader gives a full account of the luncheon and the discussions that followed. The President read his prepared statement on the passport question. Some of the excerpts are:

"What I wish to invite your attention to is that this relation between the United States and Russia is . . .of fifty years standing. It is a relation under which property rights have ben acquired, investments have been made . . . The business with Russia amounts . . . to about $100,000,000 . . . If this treaty were renounced they would be completely subject to the control of Russian tribunals, influenced as they are largely by executive policy . . . if we denounce the treaty . . . we shall imperil a good many interests which it is our duty to preserve . . . How much would this affect the Russian Jews . . . wouldn't we be imperiling those people . . . by ranging ourselves in hostility to Russia."

"In the discussion that followed Marshall stated: "We did not believe that the American people would permit private business interests to count as against the principle that all American citizens were equal and were to be free from all discrimination . . .

L. D. JOHNSON'S SONS
Roof Repairing a Specialty
1407 W. Cary St. RICHMOND, VA. Dial EL 5-2911

MARIE SABEL

Mrs. Marie Rephan Sabel, widow of Harry Sabel, former owner of the American Jewish Times-Outlook, died on January 24, at Myrtle Beach, S. C.

Funeral services took place at 3 p.m. January 25 at Stuhr's Downtown Funeral Chapel with Rabbi Jordan I. Taxon officiating. Burial was in Emanu-El Cemetery in St. Andrew's Parish.

Active pallbearers were: Morton Needle, Dr. Harry Needle, Nathan Rephan, Herbert Rephan, Martin Kahn, and Jeremy Solomon.

Honorary pallbearers were: Gus H. Pearlman, Dr. Herman Needle, A. Melvin Solomon, Morris D. Rosen, Edward Kronsberg, Leon Steinberg, Dr. Clarence W. Legerton Jr., Dr. Matthew Steinberg, and Alex Karesh.

Mrs. Sabel was born in 1901 in Charleston, a daughter of Harry Rpehan and Mrs. Rachel Wildman Rephan. She was a member of Emanu-El Synagogue.

Surviving are: four sisters, Mrs. Joseph Needle and Miss Mamie Rephan, both of Charleston, Mrs. David Bernstein of Greensboro, N. C., and Mrs. Jean Kahn of Myrtle Beach; two brothers, Hyman Rephan and Jack Rephan, both of Charleston; and several nieces and nephews.

The question was not one which concerned the Jews as such, but involved the dignity of our Government when it issued its passport, and the sanctity of American citizenship."

After the discussion the President said he had received a communication from W. W. Rockhill, the American Ambassador at St. Petersberg, and suggested that the committee withdraw to an adjoining room to read and hear suggestions and I read quite a long communication in which Mr. Rockhill presented the stock arguments of Russia with respect to the Jews, the contention that if given greater rights than they had they would exploit the peasants, and that there were reasons which made it necessary for Russia, in conducting her internal affairs, to deal with the Jewish problem as she had done and to withdraw from the Jews of other countries the right to enter Russia." Marshall then stated to the President, "I read the letter to my associates and all of us found it very objectionable . . . I characterized the letter as . . . a pro-Russian argument which, coming from an American ambassador, was highly objectionable."

The letter of Marshall goes on, "Mr. Schiff, who was very indignant, then gave voice to his disappointment . . . When the conference broke up . . . and the various conferees shook hands with the

(Please turn to Page 31)

Contribute to the North Carolina Home for the Jewish Aged

Prominent members of the Diplomatic Corps joined in the tribute to the late former British Prime Minister Sir Winston Churchill on the occasion of the presentation to him of the annual Theodor Herzl Award —Gold Medallion of the Zionist Organization of America at the annual dinner of the organization held on December 16, 1964, at the Hotel Statler-Hilton, New York City.

For...
• Scientific
PEST CONTROL
Surety-Bonded
TERMITE CONTROL
call Orkin
for the sake of your home

POHLIG BROTHERS
Established 1866
25th and Franklin Sts.
RICHMOND, VA.
Manufacturers of Quality and Distinction in Paper Boxes
PLAIN AND FANCY SET-UP & FOLDING BOXES
Stock Sizes — Or Made to Order
Waxing—Laminating—Easels
Mounting—Die Cutting

Lay's
FRITO - LAY, INC.
1827 N. Hamilton Street
RICHMOND, VA.
Manufacturers of
Lay's Potato Chips
Fritos—Corn-Chips

VIRGINIA DAIRY
Since 1920 THE HOME OF BETTER MILK
1810-16 W. Main EL 5-2838 Richmond, Va

Where Brotherhood Begins...
NATIONAL CONFERENCE OF CHRISTIANS & JEWS
• RESERVE
• IMPERIAL
• WINE
Product of
DIXIE WINE CO.
RICHMOND, VA.

BROTHERHOOD IS DEMOCRACY AT WORK
BELIEVE IT LIVE IT SUPPORT IT
NATIONAL CONFERENCE OF CHRISTIANS AND JEWS
Charles E. Brauer Company, Inc.
Wholesale Confectioners
Dial MI 3-2503
19 S. 14th St., Richmond, Va.

EGGS
CHEESE
YOUR LOCAL DISTRIBUTORS OF Quality Dairy Products
Farmers Creamery Company, Inc.
FREDERICKSBURG, VA.

ROANOKE, VIRGINIA

SINCE 1918

Manufacturers of

- CHURCH
- COMMERCIAL
- SPECIALTY ENVELOPES

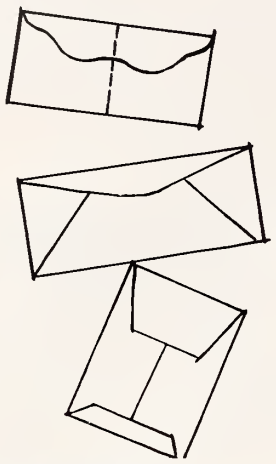

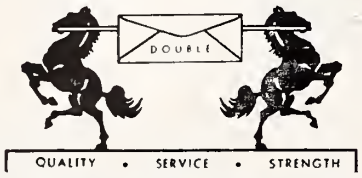

DOUBLE ENVELOPE CORP.

7702 Plantation Road Phone EM 6-7644

ROANOKE, VA.

RED LINE, Inc.

ROANOKE, VA.

MODERN MOTOR EXPRESS

Speed — Flexibility — Economy — Safety

Operating between Baltimore, Md., Washington, D. C., and Staunton. Roanoke, Harrisonburg, Charlottesville, Lynchburg, and Danville, Va.

TERMINALS:

Baltimore, Md.	2723 Old Annapolis Road
Washington, D. C.	218 - "D" Street, S.E.
Roanoke, Va.	2310 Orange Avenue, N.E.
Lynchburg, Va.	3310 Naval Reserve Street
Martinsville, Va.	DuPont Road
Danville, Va.	1080 Riverside Drive
Staunton, Va.	352 Kalorama Street
Charlottesville, Va.	1001 River Road
Harrisonburg, Va.	Charles Street

Refrigeration Service Between Baltimore, Md. and Roanoke, Va.

TWO DOWNTOWN **REXALL**

DRUG STORES

Roanoke, Va.

Turner Drug Co., Inc.

101 Market Square

Phone DI 5-8134

Patsel Drug Co., Inc.

129 Salem Avenue, S. W.

Phone DI 5-8129

BROADWAY OBSERVATION DECK

By B. M. Conning

Those two perennials of the Yiddish Theatre, Jacob Jacobs and Sholom Secunda with an assist by Chaim Tauber and Louis Freiman, have come up with a new musical comedy **Good Luck** (Zol Zein Mit Mazel) starring the Israeli song and dance comedian Max Pearlman. The libretto has the heartaches, the comedy and the involved plot always found in this type of entertainment. But don't worry! Everything turns out to be hunky-dory. Yiddish musical comedy is a rite unto itself and the current practitioners of that rite know their material and their audience thoroughly. A wonderfully large and appreciative house greeted the premier of **Good Luck**. Star Max Perlman exudes charm. Never without a smile, Mr. Perlman is a deft comedian and a thoroughly engaging fellow. He would do very well on the English speaking stage. I especially enjoyed the playing of Miriam Kressyn (I was unable to disabuse myself of the belief that Miss Kressyn looks amazingly like Arlene Francis). Jacob Jacobs' comedy is sharp-tongued as usual. Fyvush Finkle (Mr. Jonah from Arizona) combines villainy with hoke — not a small feat at that! My only disappointment of the evening was with young Bruce Adler — he seems to have lost the ebullience he had several seasons back when he appeared in support of Molly Picon in **The Kosher Widow**. The Secunda music was, as always, predictably enjoyable. Press comment is best summed up in the words of Richard Shepard writing in the New York Times — "Pleasant settings, music and cast . . . will certainly make the evening seem as soft as a fresh bagel to the tried and true friends of Jewish vaudeville."

Golden Boy starring Sammy Davis is a golden hit! It is exciting, electric and high voltage. That it resembles the original Clifford Odets play very little is of no moment. William Gibson has fashioned a disappointing book from the basic plot. Producer Hillar Elkins has assembled a glittering array of theatrical craftsmen to effectively disguise it. **Golden Boy** as seen here is far different from the **Golden Boy** that opened in Detroit months ago. It has been a difficult parturition but the new youngster is bound to become very healthy and very wealthy. My hat is off to Mr. Elkins for his tenacity in staying with a show that was roundly panned when it first opened out of town. Major surgery was resorted to and the operation has turned out to be more successful than one could dare hope for. Sammy Davis is, as usual, his magnificent self (even though his voice shows the strain of long rehersals and previews). And make no mistake about it, despite the wondrousness of the production (Donald McKayle's choreography, Charles Strouse's score, Lee Adam's lyrics, Tony Walton's scenery, costumes and projections and Arthur Penn's direction, etc.) Sammy Davis is the show. Producer Elkins should have "meshabavachs" said in the Temples for Mr. Davis' continued good health.

The sad state of the Yiddish theatre today is exemplified by the current revival of the late Abraham Goldfadden's comedy classic. Both Kooney Lemels at the Educational Alliance. The plot of this 80-year old play seems to be closely allied to Shakespeare's Comedy of Errors. The story revolves around a wealthy merchant who is opposed to the marriage of his daughter to a poor student. Instead he insists that she marry a half-blind, limping and stuttering "Sehemiel" known as a Kooney Lemel (a feeble-minded individual). The poor student, Max, in order to obtain the girl,

MICK

• OR •

MACK

STORES

Are the Fine Food Stores in Roanoke

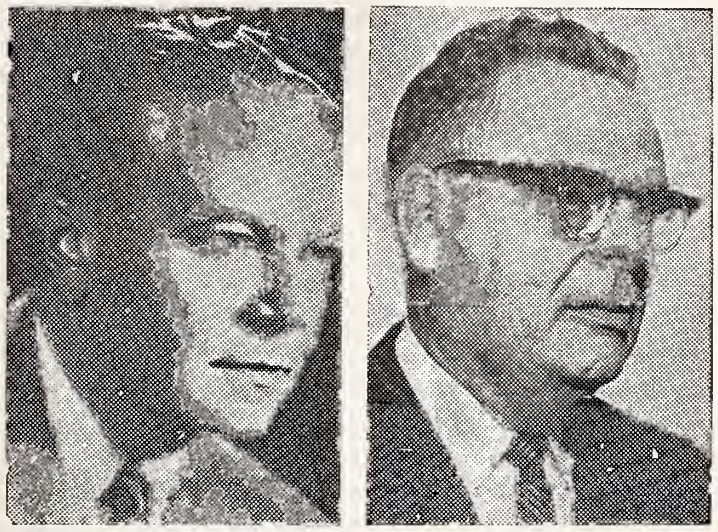

The American Section of the World Jewish Congress, consisting of 13 major national Jewish organizations, has elected (left) Rabbi Dr. Max Nussbaum, of Hollywood, as Chairman and (right) Mr. C. Bezalel Sherman, of New York, as Chairman of its Administrative Committee. Both Rabbi Nussbaum, who is the President of the Zionist Organization of America and Chairman of the American Zionist Council, and Mr. Sherman, noted author and lecturer, are members of the World Executive of the World Jewish Congress.

Caroline, masquerades as the Kooney Lemel and finally tricks the Father into giving his consent. The production I saw recently was tawdry and inept. The so-called scenery was pitiful to look upon. The costumes were badly in need of the presser's iron. The choreography by one Morris Honig was horrendous. The direction of Max Boztk was clumsy and ridiculous. Yet through it all shone the wealth of humor and social commentary of the author. **Both Looney Lamels** is called a musical-comedy and being a musical-comedy it must have songs. The only trouble is that no one can sing. If the New Yiddish Folks Theatre under the direction of Messrs. Bozyk and Lipinsky (both acting in the company) is to serve as a shot of adrenalin to revive interest in a moribund art form then it must gather around it competent players and production people. The present offering is not far from being rank amateurism.

A play of far more than passing interest is **The Physicists** by Freidrich Durrenmatt adapted by James Kirkup and starring Jessica Tandy, Hume Cronyn, and Robert Shaw. This is a strange mixture of bizarre melodrama and great ideas. Basically Herr Durrenmatt presents us with the problem of the possible destruction of the world by scientists. **The Physicists** is a grotesqurie that held my interest from the first to the last. The Swiss playwright has great misgivings about the future of civilization. He employs all possible means to convey his message to us — he uses tricks and surprises. The irony is dark and fascinating. The moral disapproval is obvious. The intellectual vision is of the highest. **The Physicists** is theatrical adventure at its best and is chock-full of the stuff that makes for diversity of opinion and for debate.

Abraham Tabachnik, noted Yiddish poet and essayist, has won the 1964 prize granted annually by the "Friedland Literature Fund." He received the $200 prize for an essay on the late Yiddish poet Moshse Leib Halpern. The essay was published in the December issue of the "Zukunft," published in New York. Mr. Tabachnik is on the editorial staff of the Jewish Telegraphic Agency. A. M. Fuchs of Israel won a similar prize for a short story that appeared in the 50th issue of "The Golden Chain," published in Tel Aviv.

BUY THAT ISRAEL BOND NOW!

The Roanoke Newspapers

Sell This $865 Million Market

A 17-COUNTY MARKET WITH:
560,510 Population
$865,761,000 Buying Income

THE ROANOKE TIMES
•
The Roanoke World-News

Money Makes the World Go 'Round And the Roanoke Area Sound . . .

And Buys The Things You Want.

Back of every purchase of food, clothing, transportation and shelter are many money transactions.

MTB plays an important part in serving you through its help to the Roanoke area's fine business establishments . . . with checks, credit and loans for business maintenance and expansion . . . and by helping to cash your checks, pay your bills and save for the things you need and want.

Mountain Trust Bank MTB

SOLID AND FRIENDLY AS THE MOUNTAINS OF VIRGINIA

MEMBER FEDERAL DEPOSIT INSURANCE CORPORATION
MEMBER FEDERAL RESERVE SYSTEM

Land Available

SALE - LEASE OR TRADE

Industrial	Timber
Business	Mineral
Subdivision	Recreation
Farm	Mountain

Development Desired

Be will build and lease any type of Building or Plant. We will purchase and lease existing Office Buildings, Stores, and Plants. We will trade presently owned properties for Commercial properties.

Virginia Land Developement Company

Telephone DI 5-8124
P. O. Box 1871

A SUBSIDIARY OF
VIRGINIA IRON, COAL, & COKE CO.
325 West Campbell Avenue
Roanoke, Virginia

CHOOSE better eating
RAINBO
Product of
RAINBO BREAD CO. ROANOKE, VIRGINIA

FIRST FEDERAL
SAVINGS AND LOAN ASSOCIATION
CHURCH AT FIRST, S. W. • ROANOKE, VA. • Diamond 5-1535
Branch Office: Cross Roads Mall
Telephone DI 5-1535 ROANOKE, VA.

Roanoke Ready-Mix Concrete Corp.
Buy Concrete the Clean Way
NO FUSS — NO MUSS — IT COSTS NO MORE
S. Jefferson St. ROANOKE, VA. Phone DI 4-6617

SALE R. R. QUICK, Owner
REAL ESTATE AND INSURANCE
SALES — RENTALS — LOANS
DI 3-8075
Quick, Realtors
132 West Campbell Ave., Roanoke, Va.

Clover Ice Cream
is what it takes to make a party
CLOVER BRAND
CLOVER CREAMERY, ROANOKE

MEDICAL ARTS
RX. PHARMACY, INC.
Complete Prescription Service. Get where they have it or will get it immediately for you.
Medical Arts Building Roanoke, Va.
DI 5-7774 and DI 5-7775
PRESCRIPTIONS

The Book of Secrets

News of a remarkable historical discovery, the reconstruction of a mysterious manuscript on magic compiled by the early practitioners in necromancy, which has supplied the formulae for charms and spells used by magicians and witches thoughout the centuries, has been released by The Jewish Seminary of America.

This magical sourcebook was written by an unknown Gnostic sect that lived in the second century of the current era. They vanished leaving virtually no historical traces: their 'textbook', known as the Book of Secrets, disappeared from man's knowledge, it is believed, after the eighth century.

The recovery of the lost Book of Secrets — one of the most fascinating documents of antiquity — is revealed in a report on a recent research achievement of Doctor Mordecai Margalioth, Professor of Midrashic and Geonic Literature at The Jewish Theological Seminary of America in New York. It is a report unexpectedly weighted with drama and suspense. It traces the brilliant feat of scholarly sleuthing that has finally succeeded in unraveling a mystery over a thousand years old.

What was literally a sealed book for so many centuries now lies before us, its parchment pages illuminating shadowy areas in the history of man. Far-reaching in its significance, the text of Sefar ha-Razim (Hebrew: The Book of Secrets), has provided scholars with the key to puzzling passages in the early writings. It has brought to light relationships unknown and unsuspected existing between the Hebrew, Greek and Egyptian peoples of antiquity.

Few historians believed that the Book of Secrets had ever really existed. Scattered references to this "evil" manuscript occur in medieval writings, but these were generally dismissed as mere echoes of a lingering primeval myth.

However, a few years ago, Dr. Margalioth, while engaged in research on the Cairo Genizah, a cache of centuries-old literature discovered in Egypt in 1896 and still largely unidentified, chanced upon fragments which he was convinced were part of the original text of the nebulous necromancers' manual. And thereupon began a search so strange and so exciting that the cold facts read not like a research report, but a narrative compiled by, perhaps, Conan Doyle, Rider Haggard and Ian Fleming, working all three in collaboration . . .

One by one, the secrets were wrested from the Book of Secrets, long hidden from the knowledge of man. It has been established that this text, written in the year 189 of the current era, served as a primer for practitioners of magic in the centuries that followed, and that this was their sourcebook for magical practices and pseuo-prescriptions.

The magical manual contains a detailed inventory of spells and incantations that provide for a wide range of needs and many contingencies: there are prescriptions for talismans, amulets and charms; formulae for warding off one's enemies, for rendering ones foe invisible, for ensuring good health, fortune and the conception of children — even for successful courtship. "If thou wouldst induce a damsel to love thee . . ." commences one such prescription, which proceeds to elaborate the recommended formulae of the day!

The manuscript that is the cause of so much excitement and elation in the Seminary has provided scholars with one of the first opportunities for close study of the magical rites and practices, as they were prescribed by the masters of old — never before has such an authoritative "book of rules" come to light. It unfolds a fascinating record of the superstitions and the sorcery, the terrors and the taboos that dwelled in the minds of men from earliest times — relics of which may still lurk in the world today.

Yet there are aspects of even greater significance than the intrinsic interest of the magical manual itself. With its reappearance, scholars have gained a rare insight on the authors. Very little

Church Furniture
SUNDAY SCHOOL CHAIRS
REQUEST FREE CATALOG
FLOWERS SCHOOL EQUIPMENT CO., Inc.
327 W. Main, Richmond, Va.

Marcos Maus (left), Chairman of the United Hias Service Committee of Mexico, who is a leader of his country's Jewish community, is shown being presented with an Award of Honor by Murray I. Gurfein, President of the worldwide migration agency, for his outstanding role "in assisting refugees from Cuba, with the cooperation of his colleagues on the Committee, to realize their hopes and aspirations for a new life in freedom."

is known about the strange philosophico-religious Jewish Gnostic sects that existed in the early centuries of the current era. They disappeared leaving virtually no documentary records for posterity.

Of primary importance to scholars is the evidence established by this text of the close cultural relationship that existed between the Hebrew, Greek and Egyptian peoples of that period. The practices described by the Jewish Gnostics disclose the ritual for a pantheistic pattern of magical incantation — evidence that they had borrowed largely from their pagan neighbors. It involves an extensive panoply of gods, the central figure of which was Helios the sun-god: it lists the angelic hierarchy, and details the prescribed duties and powers of each angel.

The language is Palestinian Hebrew, with numerous Greek phrases interpolated in transliterated form. Predominating over the style and spirit of the work is the influence of the Egyptian schools of sorcery, acknowledged arch-masters in the magical arts. Thus, the Book of Secrets, in content and form, illustrates that a communion existed between the 'magic Circles' of the three peoples at that period.

On Sunday, December 27, at a convened session of the American Academy for Jewish Research, before an august assembly of historians and savants, Dr. Margahoch, presented the far-reaching implications to scholars of the reconstructed Sefer ha-Razim.

His address marks the culmination of a momentous adventure

(Please turn to Page 36)

Dr. Abrahma I. Katsh, director of the Institute of Hebrew Studies at New York University, was honored at a dinner which also commemorated the 30th anniversary of the introduction of the study of modern Hebrew at New York University and at which the diners contributed a minimum of $1,000 a couple to the creation of a scholraship fund for students of Hebrew language and culture at N.Y.U. Dr. Katsh, a native of Poland, is the son of the late chief rabbi of Petach Tikva, Israel.

Do Your Part! Contribute to the North Carolina Home for the Jewish Aged

TAKE IT EASY

Discover how much time you can save for lazy living by paying bills with First National checks!

The **FIRST NATIONAL EXCHANGE BANK** *of Virginia*

OFFICES IN BEDFORD • BLACKSBURG • BRISTOL • LEBANON
MARION • RICHLANDS • ROANOKE • SALEM • WYTHEVILLE
MEMBER FEDERAL DEPOSIT INSURANCE CORPORATION

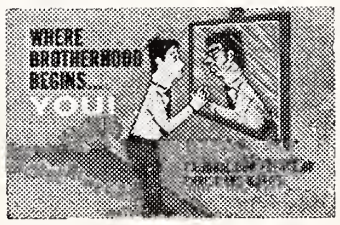

The Caldwell Sites Co.

Roanoke, Va. Winchester, Va. Waynesboro, Va.

Caldwell-Sites' complete stock of all office equipment and supplies is "better-brand" merchandise—the best there is. We welcome the opportunity to serve you.

OBSERVE BROTHERHOOD WEEK

Roby H. Patrick, Jr.

DOVE Flowers

Send To Your Loved Ones
FOR ALL OCCASIONS
Hotel Patrick Henry
Dial DI 4-9287 Roanoke, Va.

SPECIALIZING IN

Macadam and Asphalt Surfacing

ESTIMATES GLADLY FURNISHED UPON REQUEST
FOR PRIVATE ROADS — DRIVEWAYS
PARKING LOTS — AIRPORTS, ETC.

Adams Construction Company

2725 Roanoke Avenue ROANOKE, VIRGINIA

Telephone: DI 3-2409
P. O. Box 60

Fuel Oil and Equipment Co., Inc.
DISTRIBUTORS OF
Phillips 66
• FUEL OIL FOR HOME AND INDUSTRY
Day and Night Delivery
DIAL Diamond 5-8866
2677 ROANOKE AVE. S.W. ROANOKE, VA.

Ideal Laundry & Dry Cleaners, Inc.
ROANOKE, VA.
"A Name in Quality Service Since 1906"
COMPLETE SERVICE
LUX LAUNDRY
STA-NU DRY CLEANING MIRZA RUG CLEANING
LINEN RENTAL SERVICE
UNIFORM RENTAL SERVICE

Observe
Brotherhood Week
Best In Television and Radio
CBS in Roanoke
WDBJ
960KC
and
WDBJ-TV
(Ch. 7)

Roanoke's Leading Funeral Director
Economical-Dependable
JOHN M. OAKEY INC.
Funeral Service
PHONE Diamond 3-4451

TU B'SHEVAT – THE NEW BOOK OF TREES

By Dr. L. Rabinowitz

The Exodus of the children of Israel from Egypt is generally read on the Sabbath of the week during which Tu B'Shevat, the New Year of Trees, is celebrated. This coincidence makes one of the many beautiful Midrashim in which the Rabbis express their love for trees, especially interesting.

Although the forty years wandering of the children of Israel in the wilderness is explicitly stated to have a condign punishment visited upon them because of their lack of faith in the incident of the Twelve Spies, the Midrash in Kohelet Rabba states: "The children of Israel deserved to enter into the Promised Land immediately after their Exodus from Egypt. Why then were they delayed in the wilderness for 40 years? Because the trees in Israel were ancient and gnarled, dating back to the time of Noah. Whereupon the Holy One Blessed Be He said: Will I bring them into an unproductive land? I will cause them to wander in the wilderness for forty years to give the Canaanites time to uproot the old trees and plant new ones."

But what was the stimulus behind this proposed action of the Canaanites? The answer to this question is provided by the Midrash in reference to the portion of Beshalach — "When the Canaanites heard that Israel was entering the land, they cut down all the trees . . . whereupon the Holy One Blessed Be He said, I did promise their ancestor Abraham to bring them into a good and fruitful land. I will delay their entry for forty years in order to afford the Canaanites an opportunity of repairing the damage which they have wrought."

This is surely the earliest reference to the practice today known as the "scorched earth" policy, and the sojourn of Israel was for their own benefit, to enable the land to be prosperous and fruitful.

It is this way that the Rabbis try to teach us that a land without young and fruitful trees is a barren, ruined land.

There is another lesson which they teach us in a similar manner. The Talmud tells the story of Onias the Circle-Drawer (Onias HaMeagel), the miracle worker of the first pre-Christian century. He regarded the verses of the Psalmist, "When the Lord returned the captivity of the children of Israel, we were as those who dream," to mean that during the seventy years of Exile in Babylon, the Jews were in a dream; and he asked himself, how is it possible for human beings to sleep for seventy years? And then one day he saw an old man planting a carbo tree. He asked him when this sapling would ultimately bear fruit, and he was told, "after 70 years." "Are you sure that you will live for seventy years to enjoy the fruit thereof?" he asked; and the man answered, "I found Carob trees bearing fruit when I was born. Just as my ancestors planted trees whose fruits I enjoy, so I plant that my descendents shall have the benefit of them." (Ta'anit 23a)

Thus it was that the Rabbis implanted — and the word is surely appropriate in this context — into the hearts of the people the supreme importance of trees for the economy and the future of a country. What are these lessons which emerge from these stories which are of such vital importance to us today? In the first place there is the message of hope and confidence in the future of the country. One does not plant trees unless one is certain that one is going to remain in the country. And he who traverses these vast areas which have

(Please turn to Page 60)

Your Best Clothes Deserve The Best Cleaning • ★ ★ ★ ★ ★ ★ ★ ★
Carter AND Jones
DRY CLEANING and DYEING
502 11TH ST. N.W. ROANOKE, VIRGINIA
AND • • • FOR THE BEST CLEANING
DIAL DI 3-2465

Brown Morrison Company
Fine Printing . . .
Office Supplies
LYNCHBURG, VA.

LYNCHBURG, VA.

MRS. RUTH TRUTT, Correspondent

At the November Hadassah meeting, Bobbie Katman, assisted by Barbara Lee Buchanan, Shari Latker, Ruth Grief, Meigh Eisler and Jeanette Roson, presented a delightful Hanukah skit. Since so few members were in attendance Hadassah hopes to repeat this at some other time.

There was no December meeting. The January meeting was in the form of a luncheon at the home of Mrs. Ralph Stern, at which time a delightful time was had by all.

At the Rabbi's suggestion we hope to instigate a cultural study group perhaps in cooperation with Sisterhood. The subject is to be some topic pertaining to Israel. Your reporter happened to come across a lovely little booklet containing beautiful colored representations of the Chagall Windows at the Hadassah Hospital in Jerusalem. Anyone interested can find these representations at the Carrousel on Rivermont Avenue.

Our big project coming up is the radio program over WLVA the week of February 8.

The tablcloth project has been revived and anyone who has never had his name written thereon and wishes to do so, please contact Ruth Trutt.

If you have a Wedding, Bar Mitzvah, Engagement, Anniversary or any interesting social events, please submit a glossy picture and write-up of this event to Mrs. Ruth Trutt, Secretary, Agudath Sholom Congregation. She will forward it to The American Jewish Times-Outlook, and we will be happy to publish it in our magazine at no cost to you.

Congratulations to Mr. and Mrs. Elliott M. Gilbert on the Occasion of the Bar Mitzvah of their son, Bruce, which was held on January 9, 1965 at 10:00 A. M. A Kiddusah and Reception followed the Service.

BROTHERHOOD

(Continued from Page 5)

By Stephen R. Lawrence
Manager, Publications
Insurance Co. of North America
Philadelphia, Pennsylvania

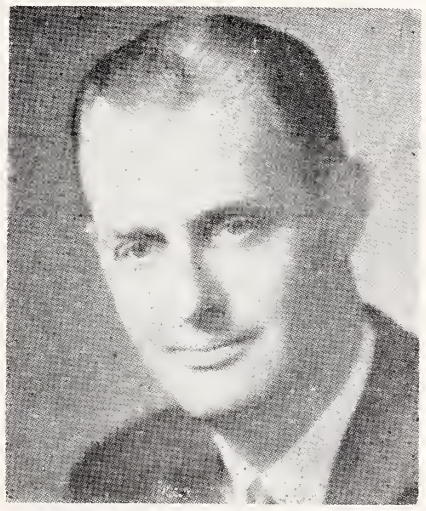

STEPHEN R. LAWRENCE

I work for a company that believes in the principles and ideals of brotherhood—and undoubtedly you do too. If you're not aware of the official attitude of your company, you should check into it, for you will find spelled out by almost every corporation in this nation a statement that endorses—and endorses strongly—the idea of equal opportunity.

But, it is not enough for a company, and particularly for a company's spokesman, its editor, to remain silent on this most significant theme of our times. As we make great strides forward in recognizing the fact that brotherhood is one of the great themes in our heritage, every voice that can contribute toward overcoming the last outpost of bigotry and prejudice must be heard.

It may seem corny to point to the words of the Declaration of Independence, but that great document set forth the direction that this nation was to take, and we today have the opportunity to see the time when these words really ring true.

(Please turn to Page 38)

LET'S BE FRIENDS
Reach for the BREAD
YOU Need for ENERGY

Sunbeam
Sta-Kleen Bakery
Lynchburg Danville
Waynesboro

LYNCHBURG, VIRGINIA

Central Virginia's own full-service bank

FIDELITY
NATIONAL BANK

Altavista — Amherst — Appomattox — Brookneal
Lynchburg — Madison Heights — Rustburg

"Lynchburg's Downtown Hotel Of Distinction"

Group and Convention Facilities

JAMES B. MERRILL
Executive Vice-President

8th and Church Streets
Lynchburg, Virginia

EARN 4% per annum COMPOUNDED QUARTERLY

Money invested before the 15th of any month earns full month's dividend.

FIRST FEDERAL SAVINGS
& LOAN ASSOCIATION
OF LYNCHBURG, VA.

HOME OFFICE: Main Street at Tenth, Phone VI 5-2371

PLAZAVUE BRANCH: Memorial Ave. at Wadsworth Street
Dial VI 7-4437

WHERE THOUSANDS SAVE MILLIONS
FASTER WITH INSURED SAFETY

Central Virginia's
FAMILY
NEWSPAPERS

The newspapers that are read by
nearly everyone in the large
Central Virginia area

The News
Published by The Lynchburg News, Inc.
THE DAILY ADVANCE
Published by The Lynchburg Daily Advance, Inc.

E X C L U S I V E L Y O P T I C A L

GUILD OPTICIANS

For Complete Eye Care:
Consult Your EYE PHYSICIAN
Then See Your GUILD OPTICIAN

A. G. Jefferson
Ground Floor Allied Arts Bldg. Lynchburg, Va.

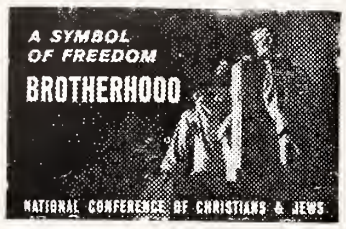

EASTERN ELECTRIC CO.
WHOLESALE ONLY
1100 COMMERCE ST. LYNCHBURG, VA.
RADIO - TV
ELECTRICAL SUPPLIES

Brotherhood Week
February 17-24, 1965

C. W. HANCOCK AND SON
General Building Contractors
Allied Arts Bldg. Lynchburg, Va.

Be Wise
Insure
With B-Y

B. Y. CALVERT
INC.
General Insurance
Since 1907
716 Church Street
LYNCHBURG, VA.
Dial VI 6-0566

The New Profile of Military Personnel

By David M. Eichhorn

Rabbi Eichhorn is director of field operations of JWB's Commission on Jewish Chaplaincy. This article is condensed from Vol. XIII of the JWB Year Book, which reports on developments in the Jewish Community Center Field and Services to the Armed Forces and Veterans.—THE EDITOR.

During the past decade, the character of the American military establishment has undergone drastic changes which have resulted in equally drastic changes in the character of its personnel. With respect to Jewish personnel, the type of Jewish individual and the nature of the organized Jewish groups within the military are no longer as they once were.

Those who served or worked with military personnel during World War II or in the Korean conflict will remember the typical Jewish soldier as being in his teens or early twenties, and faced with manifold problems — not least among them, loneliness and homesickness. If he was married, he was not likely to have his family with him and thus bore the burden of separation not only from parents, brothers and sisters, but from wife and children as well. But these generalizations of the 1940's and early 1950's are no longer valid.

Today's soldier is not as he was, because today's military situation and today's military problems are not what they were in the days of World War II and Korea.

We are not engaged in a full-scale military struggle; neither are we as yet at peace. We are still technically at war with the Chinese Communists. Continual American aerial reconnaissance, admitted or not, is being carried out in every part of the world, over territory held by actual or potential enemies of the United States. The American public has not yet awakened to the reality of our heavy military commitment in Viet Nam — indeed, in all of Southeast Asia — or the extent to which our national interests are involved in the struggle going on there.

At the same time, we are not engaged currently in any shooting war on a massive, all-out scale. The present conflicts are small-scale affairs in which our soldiers get killed by ones, twos or threes, instead of by the hundreds and thousands. Nonetheless, as long as the possibility of massive warfare exists, our Armed Forces must prepare themselves for such a ghastly eventuality. And such a possibility does very definitely continue to exist, although world tensions may seem to have relaxed somewhat in the last few years.

The new kind of warfare for which we must prepare is not the conventional type of field war between trained masses of men that was the pattern in World War II and in Korea. The next all-out war and God grant that it may never come, would involve the entire world's population, both civilian and military. There would be no front lines. Everybody would be in it. Although we continue to believe in and to work toward eventual universal understanding and brotherhood, we must continue to guard ourselves and our dear ones, through sacrificial outlays of money, time and energy, against the threat posed by such potential insanity.

To this end, men must be trained to handle the weapons that would be used should such a disaster come upon us — hydrogen

FOR "*The Best Deal In Town*" SEE

CHEVROLET
CADILLAC

VAUGHAN
• Sales
• Service
Lynchburg, Va.
• CORVAIR

FRIGIDAIRE
GOODYEAR TIRES

bombs, intercontinental missiles, CBR (chemical, biological, and radiological) elements, as well as the counter weapons for destroying such bombs, missiles gasses, germs, etc. These weapons and counter-weapons are very complicated machines. To handle such ultra-modern equipment, mature, stable, highly trained and highly skilled personnel are required As the military man has become more and more of a specialist and as his weapons have become more and more complex, it has become increasingly apparent that short-termers, draftees, soldiers who come in and go out of the service after six months, or even after two or three years, are of limited importance in the military.

There will continue to be a need for soldiers trained in conventional ground, air and sea warfare for employment in the brush-fire wars which are very likely to break out from time to time. Also, in the kind of unannounced pushbutton war to which we may be exposed, that portion of our male population which has received some military training may help to stiffen the backbone of the community if and when sudden disaster befalls it. However, these are not the men who will be of the greatest importance in the big all-out war. The really important soldiers then will be the mature, highly trained, highly skilled personnel who have been mentioned. The strongest possible effort is being made to induce this type of person to enter military service and to remain in it as a permanent career. Substantial sums of tax money are being spent on the education of such men and on the pay and fringe benefits offered to them in order to keep them permanently available for military use.

The day when the illiterate or the indifferent or the lazy ne'er-do-well could find a home for himself in the Army or the Navy is over. Standards of education, proficiency and behavior are constantly improving.

Because of the improved quality and status of the professional soldier, more and more Jews are entering the military as a professional career. Only a small percentage of the current generation of Jewish servicemen are teenagers. The majority of those who come in for the six-month program or who are drafted are in their twenty's. While many of the Jewish career officers are found in professional fields in which Jews are prominent, such as the medical, dental, and legal, Jewish officers are also to be found in many other areas of work requiring specialized scientific knowledge, such as physics,

(Please turn to Page 34)

Louis H. Boyar, chairman of the Board of Governors of the Israel Bond Organization, at the conference held at the Waldorf Astoria in New York city on January 15th, announce that consideration was being given for financing a new industrialization program for the development areas in Israel.

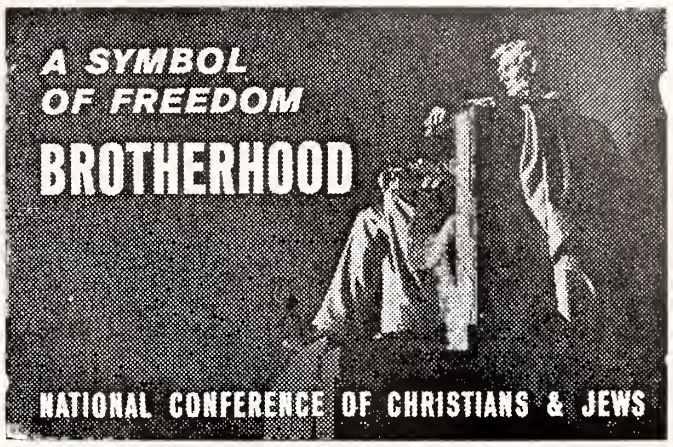

W. D. CAMPBELL & SON
Incorporated
INSURANCE
LOCAL CLAIM, ENGINEERING
AND INSPECTION SERVICE
VI 7-5541
LYNCHBURG, VIRGINIA

SAVE - - - AND MAKE IT A HABIT!
SAFETY OF YOUR SAVINGS INSURED BY FSLIC UP TO $10,000
4% Current Dividend Rate per annum Paid Quarterly
LYNCHBURG FEDERAL
Savings and Loan Association
Home Office 615 Church St. Dial VI 5-4551
Miller Park Branch 1990 Fort Ave. Dial VI 5-6091
Brookville Branch 7114 Timberlake Rd. Dial CE 9-5210
LYNCHBURG, VIRGINIA

• VIRGINIA
• LAUNDRY
• CRUTCHFIELD
• CLEANERS
LYNCHBURG, VIRGINIA

VIRGINIA
Funeral Chapel
(Formerly Fauber's)

FUNERAL DIRECTORS
Lynchburg, Va.

• Help Your Church or Synagogue Observe
• BROTHERHOOD WEEK
STROTHER DRUG CO., Inc.
WHOLESALE DRUGGISTS
Established 1853
• LYNCHBURG
• RICHMOND
• VIRGINIA

Pettyjohn Bros.
Shoe Manufacturing, Incorporated
601-603 12th St. Lynchburg, Virginia
MANUFACTURERS OF
- INFANTS
- CHILDREN'S
- MISSES
- SHOES

The Most Outstanding
POPULAR PRICE LINE
NOT THE BIGGEST LINE BUT THE BEST SELLER

FUEL OIL FOR HOMES AND INDUSTRY
LYNCHBURG OIL COMPANY
VI 7-8875 2459 Campbell Avenue
LYNCHBURG, VA.

FOR EXCELLENCE IN SERVICE
- WAITRESSES
- NURSES
- TECHNICIANS
- MAIDS

CLINIC UNIFORMS ® FAMOUS FOR FIT
FROM
DUTI-DUDS, INC., *Manufacturers*
LYNCHBURG, VIRGINIA
Available in Retail Outlets Nationally

YOU OWE YOURSELF ONE NIGHT FOR SELF-IMPROVEMENT
Complete Business Education for Men and Women
Four 12-week quarters each year, day or night
PHILLIPS BUSINESS COLLEGE
1112 CHURCH STREET LYNCHBURG, VA.

Patterson DRUG Co., Inc.
Lynchburg — Danville — Martinsville
Altavista — Winston-Salem, N. C.
Roanoke, Va.

WONDERFUL COPENHAGEN

By Dov Peretz Elkins

The clean-cut ultra-modern metropolitan capital of Denmark appeared to this visitor wonderful in more ways than Hans Christian Andersen could have imagined.

My wife and I left our quarters near the Hebrew University Campus at the end of last May, with only four days to spare before I had to be in Philadelphia to begin a summer study program. Copenhagen, I thought, "wonderful, wonderful Copenhagen" would be just the spot to spend those four days before returning to the United States after almost a year away from home.

Immediately upon arrival we decided on a plan of attack which would make the most of the brief time we had. We would devote most of our time, aside from a few hours at the world-famous Tivoli Amusement Center and an evening at the Royal Danish Ballet, to a whirlwind tour of the Jewish Community and its religious and educational appurtenances.

The first call was to Dr. Rafael Edelmann, Head Librarian of the Judaica Section of the Royal Danish Library. Dr. Edelmann was kind enough to meet me at my hotel and personally escort me to the library and give me a grand tour of his priceless collection on Sunday, when the library is normally closed.

The large nucleus of the Jewish book collection was the private library of a former Chief Rabbi, David Simonsen (1853-1932). This donation, and several others, make Copenhagen's Bibliotheca Judaica one of the largest collections of Jewish books in Europe. As he lifted each hoary tome from its appointed place on the shelf, I could see in his gentle touch, and in the sparkle in his eye, the thrill and pride he had in being curator to such a priceless accumulation of paper and parchment.

One of the most exciting projects the Library is now engaged in is the tracing and cataloguing of all the Jewish books in European libraries, acting as the central bureau of the "Association of Libraries of Judaica and Hebraica in Europe."

The second call I made upon my arrival also bore rich fruit. It was to a community-minded, Jewishly dedicated, fur merchant, who was one of the chief members of Copenhagen Jewry's unofficial welcoming committee to foreign Jews. In synagogue the next day I saw Mr. Levitan wearing a high black hat, and formal tails, assisting in the officiating of the Torah Service. He spoke an impeccable English, having spent several years in the United States during World War II, when he fought with the Allies as a U. S. soldier and attained U. S. citizenship. We arranged to meet the following day in synagogue, and afterwards my wife and I would join him and his family for Shabbat lunch at his home.

The Great Synagogue is the center of religious life for Copenhagen's — and therefore Denmark's — 6,500 Jews (all of whom live in the capital). On the way to synagogue, my wife and I somehow veered from the correct path, but were saved by the city's kosher butcher who happened to be walking on

(Please turn to Page 42)

Do Your Part!
Contribute to the North Carolina Home for the Jewish Aged

Always Buy and Serve The Finest - - -
Westover
FINER
DAIRY PRODUCTS
QUALITY CHEKD
Milks - Ice Cream - Butter - Cottage Cheese - Sour Cream
Fresh Cream - Dips - Fruit Drinks
LYNCHBURG - WESTOVER DAIRIES, INC.
2801 Fort Avenue Dial 847-4476 Lynchburg, Virginia

ARAB DISCRIMINATIONS

(Concluded from Page 21)

President, Jacob Schiff alone refrained from greeting the President. As we went down the stairs he turned to me and said, 'This means war, and authorized me to draw on him to the extent of $25,000 for a fund to carry on a campaign to bring about the abrogation of the treaty . . . Mr. Bettman turned to me and said, 'Wir sind in Golus.'"

Ten months rolled by and the President did nothing. He might have felt repudiated by the 1910 election which gave control of Congress to the Democrats. On December 4, 1911, John C. Garner, Congressman from Texas and later Vice-President under F. D. R., introduced a resolution for abrogating the treaty with Russia. So did Representative William Sulzer of New York. Next day Senator Charles H. Culberson of Texas introduced in the Senate the resolution presented by Sulzer. On December 6th, a mass meeting in Carnegie Hall presided over by William G. McAdoo presented such top personalities as Gov. Woodrow Wilson, Champ Clark, William Randolph Hearst, and a distinguished group of notables. They urged the passage of a resolution to arbrogate the Russian Treaty. It was adopted. Many such meetings were held throughout the country. The American people were really stirred up.

Taft displayed the Republican myopia of Herbert Hoover and Dwight Eisenhower. He still hoped to save the treaty. To defeat the resolution he sent a message on Decmber 7, 1911 to Congress and stated, "I believe that the Government of Russia is addressing itself seriously to the need of changing the present practice under the treaty." Such blindness in the face of a government staging pogroms and preparing the Mendel Beilis case to prove that Jews require the blood of a Christian for their Passover ritual.

On December 13, 1911, the Democratic House of Representatives adopted the Sulzer Resolution 301 to 1. Now fat Billy Taft descended to the tactics of a peanut politician. If the treaty must be terminated why not grab the credit for himself, especially since 1912 would be the election year for President. It woud be a good gesture to beat the Democrats to the punch. So on December 15th Taft instructed his ambassador in St. Petersberg that the U. S. A. terminated the 1832 treaty.

Dr. William Haber, at the conference of the American ORT Federation held in New York city on January 24, said that the most challenging problem in 1965 was "How to say 'yes' to the thousands of youth who are asking to be admitted to the ORT programs in Israel and France."

GOOD GAS SERVICE
• MAKES
• WARM
• FRIENDS
Petersburg-Hopewell Gas Company
PETERSBURG – HOPEWELL
COLONIAL HEIGHTS

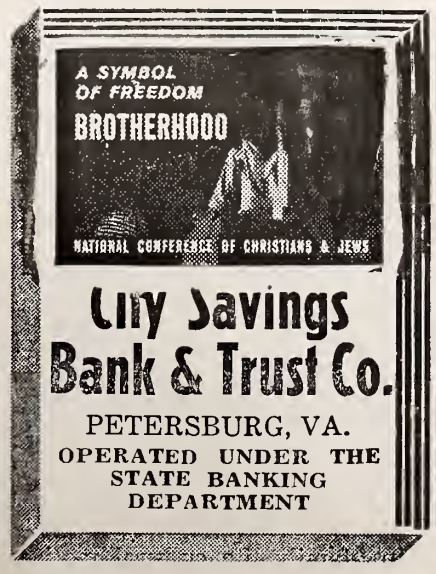

City Savings Bank & Trust Co.
PETERSBURG, VA.
OPERATED UNDER THE STATE BANKING DEPARTMENT

Petersburg, Va.

"With malice toward none; with charity for all . . ."
No Better Words to Describe "Brotherhood"
BURTON P. SHORT AND SON
Petersburg, Virginia

OVER A CENTURY OF SERVICE
J. T. MORRISS & SON, INC.
Funeral Directors
Adams and Wythe Sts. REgent 3-8511 PETERSBURG, VA.
W. Broadway & 9th Ave. GLenview 8-8516 HOPEWELL, VA.

Help Your Church or Synagogue Observe BROTHERHOOD WEEK!
MASTER CHEVROLET SALES, INC.
35 East Bank Street — Petersburg, Virginia
• Sales • Service
Cadillac
Chevrolet

WELDING
Portable Electric and Acetylene Welding
Phone: REgent 2-4521
GALE WELDING MACHINE CO., INC.
415 E. Bank St. PETERSBURG, VA.

E. E. TITUS, INC.
General Foundry and Machine Shops
IRON • BRASS and ALUMINUM CASTINGS
• Machine Work • Pattern Work
Established 1884 Telephone REgent 2-4512 Petersburg, Virginia

T. W. MAYTON TRANSFER COMPANY, Incorporated
LOCAL AND LONG DISTANCE HAULING
Petersburg REgent 2-7711 252 E. Bank Street
PETERSBURG, VIRGINIA

Newport News, Va.

- BELIEVE IT
- LIVE IT
- SUPPORT IT

Help Your Church or Synagogue observe BROTHERHOOD WEEK

FROM

BANK OF HAMPTON ROADS

- Washington Avenue at 33rd Street Newport News, Va.

3 Convenient Offices

- Kecoughton Road at Wythe Center Hampton, Va.

Newport News, Va.

- Brentwood Shopping Center

CITIZENS AND MARINE BANK

Established 1891

NEWPORT NEWS — HAMPTON — YORK COUNTY, VA.

Member: Federal Deposit Insurance Corporation

10 CONVENIENT LOCATIONS

- Washington Ave. at 25th
- Mercury Blvd. at Todds Lane
- Drive-In Office 20 E. Queen St.
- W. Pembroke Near Aberdeen Road
- Sherwood Shopping Center
- Warwick Shopping Center
- Newmarket Shopping Cen.
- King and Queen Streets
- Langley Air Force Base
- Route 17, Grafton

BROTHERHOOD

- *Help Your Church or Synagogue*
- Observe BROTHERHOOD WEEK

HOTEL WARWICK

DOWN TOWN IN NEWPORT NEWS, VA.

FAMILY RATE — CHILDREN UNDER 14 FREE

Newly Decorated Rooms
Air Conditioned, Radio, and TV

MODERATE RATES

Excellent Meals In Our Dining Room
Our Own Free Lighted Parking Lot

H. L. GRAHAM, Manager

Newport News, Va.

(Concluded from Page 9)

Carl served as Camp Counselor for several years. Alfreda Alexander, who is so popular with the youngsters, will be on hand again in charge of arts and crafts.

Mr. Albert T. Brout, President of the Jewish Community Council, has announced that Mr. Sidney Berman, case supervisor for Family Counseling Service, will serve as chairman of the committee to plan an Institute on "Marriage and the Family". Also appointed as chairmen are Louis Aronow, Annual Meeting; Leroy Spigel, nominating committee; and Bernard Aroesty, 1965 JCC Membership campaign.

The Basketball Clinic at the Jewish Community Center will begin this month for boys from 11-17 years, with Bucky Keller in charge. Bucky Keller graduated from Newport News High School in 1958 and attended VPI from 1958-63; was a member of the All-State championship basketball team; was the most valuable player in the State for three years; was a member of the All-American team and captain of the team for two years and received Honorable Mention; also assistant coach while doing graduate work in 1963. All boys are requested to register at once.

Perspectives On A New Society

(Continued from Page 13)

added before a conference at St. John Vianney Seminary.

At a Lutheran-Jewish dialogue at Concordia Seminary, the Rev. Arthur C. Peipkorn called theological convictions "not negotiable" for Jews and Christians and declared that they do not have to be. "There is a tendency among imperfectly informed Christians," he said, "to believe that when a Martin Buber, a Sholem Asch, or another distinguished Jewish writer refers to Our Lord at all favorably, this is the dawn of a wholesale reconsideration on the part of all Jews that will pave the way for a new access of Jewish conversions. Some Lutherans will need to learn to appraise such statements for what they are — serious and sober efforts by responsible Jewish thinkers to evaluate Jesus of Nazareth more justly than some Jews have sometimes done in the heat of past controversy or past resentment."

In the magazine **American Lutheran** was this comment:

"Christians should express their Christian witness by getting to know Jews as persons and friends, seeking to understand their religious views, and cooperating in matters of mutual concern. Conversations or dialogues with Jews that presuppose the existence of common ground as well as differences are to be welcomed."

Conferences cover a range of subjects — social justice, economic concerns, church-state relationships, family life cultural motivations and patterns. Discussions stem from questions like these:

Do Jews feel an obligation to fight for social justice, not only for themselves, but for the American society as a whole?

Are Catholic lethargic in the socio-economic area?

Is there a specific national or international Jewish economic solidarity?

Why are Catholics so frequently identified with censorship movements?

What are the similarities and differences between Christian and Jewish attitudes toward mixed marriage?

Is there any possibility of reconciling the Catholic and Jewish positions on birth control and abortion?

What is the relation of American Jews to the State of Israel?

To what extent are the tendencies toward "cultural emancipation" drawing Jews away from Judaism and Christians away from organized religion?

And at an interfaith workshop in Denver, a direct question — from a priest — started the ball rolling. "Why don't some Jews like us?" he asked.

EARL R. HATTEN

Handy Oil Corporation

Small Boat Harbor
Phone CH 4-1444
NEWPORT NEWS, VA.

SOCONY - MOBIL PRODUCTS

Answers are as candid as the questions. At a Boston College conference, sociologist Nathan Glazer, author of **American Judaism** and coauthor of **The Lonely Crowd**, painted a harsh but honest picture of how Catholics and Jews tend to see each other. Generally speaking, he said, "Catholics see Jews as prone to the support of radical and dangerous political doctrines; instead of being good Republicans, they are Democrats; instead of being good Democrats; they are Liberal or Left Wing Democrats. They also see Jews as supporters of radical doctrines affecting family life and personal behavior: Jews support the free dissemination of information on and devices for birth control, relaxed laws affecting divorce and abortion . . . they are prominent in a Hollywood that tries to emulate foreign movies — and they are prominent as importers of foreign movies . . . Jewish lawyers defend the right to free speech of the questionable purveyors of filth as well as the respectable publishers of avant-garde literature. And finally . . . they oppose any religious practice in the schools — released time for religious education, support of parochial and private schooling, the 'innocuous' prayer of the New York Board of Regents and the more innocuous Christian carols that remind children that this is a Christian nation."

He went on to say that Jews generally see Catholics "as narrow-minded and conservative, or even reactionary. They recall that the Catholics supported the Spanish rebels, along with Mussolini and Hitler. That Father Coghlin and the Christian Front were largely Catholic in membership. That McCarthyism involved a Catholic Senator and was supported by Catholic public opinion. They see Catholics as the chief supporters of censorship, and the most powerful force demanding a share of public money for private religious education."

The remarks, made at a Catholic college, before an audience of Catholics and Jews, could only have been spoken in the new climate of rapport. So, too, could some of Dr. Glazer's other points —that "in our efforts to clear up misunderstandings we deny the facts that serve as the basis for misunderstanding;" that these ratheir unpleasant images "are not purely imaginary;" that the images "can be as well supported with evidence as most statements in works of scholarship."

Our problem, the noted sociologist said, is not image entirely, but reality — the reality of communities with different histories, different experiences in Europe and America which created a difference in attitudes and practices in economic, political, and cultural life.

Dr. Glazer said:

"I do not feel all good is on one side, all bad on the other. I do not believe that all change must come from one side, while the other sits in proper virtue and waits for the change to occur. Nor do I think that the desire for good relations and a single point of view must be or will be the chief motivations for change . . . The development of our society is such that powerful forces work on both groups in the direction of change, and this change will bring both to a position in which they understand better the point of view of the other . . . Social developments, placing common questions before us, will force us to come closer together."

Honest talk, frank dialogue, provocative probing—and out of it all is coming greater respect, greater understanding, the establishment of friendship amid differences, and the utilization for the common good of similarities in purpose and belief. What was once a taste of a fresh approach to improve interreligious relationships is now a greater part of our diet—a diet we are finding to be not only palatable but easy to digest.

Samuel H. Daroff, of Philadelphia, Pa., Chairman of the Board of City Trusts, was reappointed by Pennsylvania Gov. Scranton as a member of the Pennsylvania Human Relations Commission.

WGH

Serving the Hampton Roads Area with AM and FM

The Daily Press and Times-Herald

"Hampton Roads Newspapers"

Newport News and Hampton, Virginia

HUTCHENS CHEVROLET

Since 1921 Trading as Newport News Automobile Exchange

Telephone 244-4911

3400 HUNTINGTON AVE. NEWPORT NEWS, VA.

The EDWARDS Co., Inc.

COAL -:- FUEL OIL

PRINTED METER DELIVERIES

PHONE CH 4-8484 NEWPORT NEWS, VA

AKERS BEVERAGE CO.

128 24th Street NEWPORT NEWS, VA.

● What'll YOU Have? "Original"

Pabst Blue Ribbon Beer

Hamm's Beer

BENSON - PHILLIPS CO.

READY-MIXED CONCRETE AND INSULATION

COAL — FUEL OIL — BUILDING SUPPLIES

NEWPORT NEWS, VIRGINIA

Since 1891

Hampton-Phoebus-Newport News, Va.

● W. C. BOWEN
● G. K. McMURRAN
● W. COOPER BOWEN

BOWEN CO.

Insurance Consultants

LIFE — AUTO — CASUALTY — FIRE — MARINE

135-27th Street — Exchange Building

Newport News, Virginia Phone CH 4-1441

Dy-Dee Wash

424 CATALPHA AVE. HAMPTON, VA. CHestnut 4-2041

NORFOLK DIAL MADISON 5-0243

As a member of the National Institute of Diaper Service, our diapers are under "National Laboratory Control" — periodically checked by chemists — bacteriologists — to maintain 100 per cent safety.

Only this diaper service . . . no other . . . brings you Baby Talk.

• *Help Your Church or Synagogue*
• Observe BROTHERHOOD WEEK

R. F. Slaughter Lumber Corp.

Dealers and Manufacturers of

Lumber, Millwork and Building Materials

Phone PArk 2-4381 PHOEBUS, VIRGINIA

Please Patronize Our Advertisers

The Lackey-Saunders Co., Inc.

REAL ESTATE, RENTAL AND INSURANCE AGENTS

HAMPTON ● VIRGINIA

WILSON AWNING COMPANY

Oldest In The Peninsula

RAY W. MALONE, *Prop.*

2313 Washington Ave. NEWPORT NEWS, VA.

Awnings, Covers, Tarpaulins, Flags and Yacht Work

If it's good to eat — we have it.
MOST COMPLETE LINE ON PENINSULA
FLORIDA ORANGE Store
3208 WASHINGTON AVE.

FLORIDA ORANGE STORE SUPER MARKETS

4 Units

Newport News, Virginia

THE NEW PROFILE

(Continued from Page 29)

electronics, aeronautics, engineering, and business management. Many Jews who are not able to go to college are in the non-commissioned officers ranks, engaged in tasks that also require an above-average degree of technical competence. These skilled career NCOs are especially prevalent in the Air Force, either as part of the operational crews of aircraft or as part of the maintenance crews that keep the craft air-worthy.

As a higher percentage of men remain in the service as career personnel, the number of military families, with children is increasing steadily, both generally and in the Jewish group. There is a definite tendency in the military to marry at a young age. Many servicemen get married before they are mature enough or financially able to undertake this responsibility. The incidence of mixed marriages among these youngsters is somewhat higher than in the normal civilian setting. These are conditions which call for clear thinking and constructive, well-coordinated effort on the part of the Jewish chaplains and the American Jewish community.

It is estimated that approximately half the Jewish military personnel are now married. The average Jewish military husband has 1½ dependents. Since the percentage of married Jewish personnel is increasing steadily, it may be anticipated that there will be a gradual increase in the size of the average Jewish military family.

The rise in the average age of Jewish military personnel is reflected in a higher level of education, maturity and stability. As a result, the career soldier is better able to manage his own affairs and to make his own social contacts. He is paid more and lives better than did the soldier of the past. He works from eight to five Monday through Friday and until noon on Saturday; occasionally he has to work at night or go away on military maneuvers for a few days or a few weeks. He gets thirty days' vacation with pay each year. After his duty hours have ended, he puts on civilian clothes and, for all practical purposes, spends his non-duty hours in very much the same ways as civilians of the same age and financial status. Since most career soldiers have automobiles, he is much more mobile than he was formerly.

As a result of all these changes in age, marital status, education, pay, and working conditions, the problems that are brought to the Jewish chaplains now differ markedly from those which confronted the chaplains during World War II and the Korean War. Current problems have to do mainly with disruption of civilian careers, postponement of professional education, interruption of marriage plans, marriage and family adjustments. Some youths who enlist do so because they are running away

---

Pope Paul VI has decorated Dr. George Weis, director of the Austrian Government's Restitution Fund, for "meritorious" work in aiding Vatican efforts to secure restitution for Catholic Church property destroyed under the Nazi occupation of Austria. The Pope conferred on Dr. Weis the award of Cross Commander of the Order of Sylvester, considered a rare and high recognition for a Jew.

OBSERVE

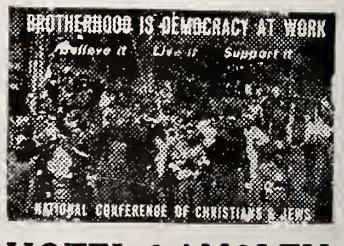

HOTEL LANGLEY
AND
COFFEE SHOP
HAMPTON, VIRGINIA

ATTENTION! WOMEN'S ORGANIZATIONS!
Is your Sisterhood or Hadassah taking advantage of this easy fund-raising plan? Obtaining subscriptions for THE AMERICAN JEWISH TIMES-OUTLOOK is an easy way of raising money for your projects or general fund. Mail in your list of subscriptions your workers sell. We will send you a check in full for 50% of the total amount. You do not have to collect. We will bill them. Address The American Jewish Times-Outlook, 530 Southeastern Building, Greensboro, N. C.

from an unsatisfactory home situation or because of lack of employment opportunities at home or because their parents are moved by the fond hope that the military experience will "make a man" of their sons. There is no question but that, for many young soldiers, the military experience is a maturing and stablizing one; but parents must not expect the military to make up, in a few months or a few years, for all that parents, teachers, counsellors and clergymen have neglected or failed to do in the eighteen or more years that preceded the young man's entry upon military service.

There is no way of determining with complete accuracy the number of Jews in the American Armed Forces. The military authorities assume that each religious group is represented in the Armed Forces in the proportion in which it is found in the total population. Since religious affiliation in the Armed Forces is completely voluntary and no distinction of any kind is made or desired between the religiously identified and the religiously unidentified, military policy is opposed to any sort of formal religious census within the military.

At the present time, 73 full-time and 172 part-time Jewish chaplains serve the military; thirty of the full-time chaplains are stationed overseas. This group of 245 rabbis furnishes religious coverage to 414 installations in the United States and to American military bases in more than fifty foreign countries. A regular congregational program is conducted at the 129 domestic installations where Jews are found in the largest numbers; coverage is provided to an additional 284 domestic insallations on an as-needed basis.

Among the installations with the largest contingents of Jewish personnel are thirteen basic training centers (eight Army, two Air Force, one Navy, one Marine Corps, and one Coast Guard). These centers differ from the norm in that they are made up predominantly of unmarried Jewish youths experiencing military life for the first time. As is to be expected, many of them are bewildered and homesick. Therefore, the Jewish chaplains at these particular posts spend much of their time on guidance and counselling situations.

Married personnel at most domestic and overseas installations remain at one place for about three years. While this period of time does not permit the military family to become as deeply involved in community programs as the average civilian family in the same area, it is long enough for the military Jewish community to develop its own type of congregational life, which accords, in large measure, with the program of activities carried on by civilian synagogues. In addition to regular religious services, there are religious schools for the children, Sisterhoods, adult Bible and Hebrew classes, discussion groups, and social activities.

At posts which do not have a full-time Jewish chaplain and are too isolated to be served by a part-time chaplain, Jewish lay leaders are given ecclesiastical approval by JWB's Commission on Jewish Chaplaincy to conduct a religious program under the supervision of

(Please turn to Page 40)

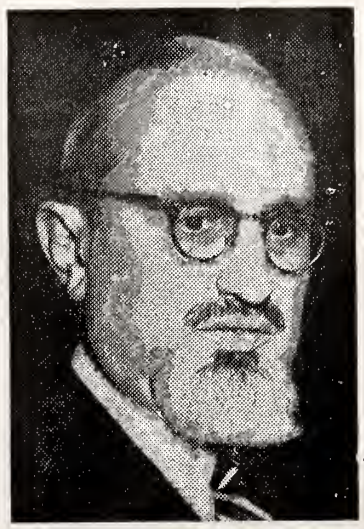

Dr. J. B. Soloveitchik, foremost Jewish religious authority of the present day, was a featured guest speaker at the 66th Anniversary National Biennial Convention of the Union of Orthodox Jewish Congregations of America held at the Shoreham Hotel in Washington.

DANVILLE-MARTINSVILLE, VA.

Save With MUTUAL
"specialists in savings and home finance"
4%
Current Dividend
MUTUAL SAVINGS
and Loan Association
—moving soon to the new Downtowner Building—
Danville, Virginia

Help Your Church or Synagogue Observe
BROTHERHOOD WEEK
SECURITY BANK
and TRUST COMPANY
● Main Office 524 Main Street
● Branch Office Riverside Drive
● Branch Office Ballou Park
"Large enough to serve you
Small enough to know you"
DANVILLE, VIRGINIA
MEMBER
FEDERAL RESERVE SYSTEM ● FEDERAL DEPOSIT INSURANCE CORPORATION

SINCE 1909
DANVILLE LAUNDRY
"A Soft Water Laundry"
DRY CLEANING
"Approved Sanitone Service"
FUR and WOOLEN STORAGE
WE OFFER A COMPLETE
LAUNDRY SERVICE
Telephone SW 3-7211
BRANCH OFFICE: BALLOU PARK

THE FIRST NATIONAL BANK
of Martinsville and Henry County
● Martinsville ● Fieldale
● Collinsville ● Druid Hills ● South Office

CLEMENTS
and PARKER
FURNITURE—CARPETS
INTERIOR DECORATORS
DRAPERIES
Hotel Danville Building
DANVILLE, VA.

McKee Funeral Home
INCORPORATED
Funeral Directors
24-Hour Ambulance Service
Phone ME 2-3466
MARTINSVILLE, VA.

BROTHERHOOD
IS DEMOCRACY AT WORK
BELIEVE IT, LIVE IT, SUPPORT IT
NATIONAL CONFERENCE OF CHRISTIANS AND JEWS

LEE TELEPHONE COMPANY
MARTINSVILLE, VA.
"Through Service We Grow"

Observe Brotherhood Week

BUD SHELTON'S
PHARMACIST
100 Oakdale Street
MARTINSVILLE, VA.
632-3433
Just Behind Hospital

W. T. TURNER, Inc.
GENERAL INSURANCE
Phone ME 2-3427
- Harold G. Martin
- W. T. Turner
- Mildred H. Kidd
- Hilda Barbour

205 E. Main St.
MARTINSVILLE, VA.

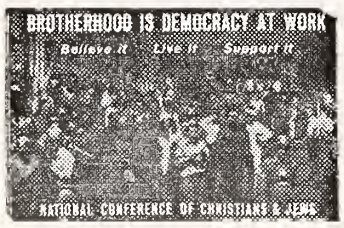

G. T. White • N. R. Burroughs
Burroughs - White Chevrolet Corp.
MARTINSVILLE, VA.

Help Your Church or Synagogue Observe Brotherhood Week
Southwestern Virginia Gas Co.
MARTINSVILLE, VA.

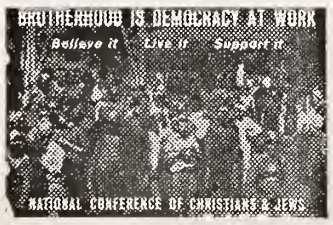

February 17-24, 1965
TOM BURCH
Burch-Whittle Inc.
General Insurance
Real Estate
115 E. Main Street
MARTINSVILLE, VA.

- For PEACE
- and FREEDOM

Observe Brotherhood Week

WYATT BUICK SALES CO.
J. EDWARD RICHARDSON
Martinsville, Va.
BUICK
• SALES • SERVICE

THE BOOK OF SECRETS

(Continued from Page 25)

in time and space. For beyond the historical significance of this manuscript is the fascinating story of detection and dedication; the search by a scholar-sleuth over thousands of miles, following a trail of clues scattered across four continents like the fragments in a cosmic paperchase.

After identifying the first fragments, Dr. Margalioth was convinced that a study of all Genizah archives would yield more clues about the Book of Secrets. Sherlock Holmes might well have declined to reopen a chase so long interred in the recesses of the past, but the amateur detective, a scholar whose life had been dedicated to historical truth, was not discouraged. Bringing to the case the force of a powerful analytical mind, sharpened by years of Talmudic study and reasoning, he set himself to assemble the evidence.

His itinerary took him across the continents, wherever Ganizah collections were to be found. Traveling to and fro between the great libraries of Rome and Jerusalm, Budapest, and Boston, Paris and Philadelphia, Oxford and Cambridge, he pored over mountains of manuscript material, seeking references to the lost manuscript of magic amongst the damaged pieces of parchment. And some of the material he found close at home, in the Rare Book Room of The Jewish Theological Seminary of America, which houses the largest Genizah collection in the United States.

Meticulously he examined references, assembled pages, microfilmed copies, uniting minute shreds of literae scripti that had been separated for centuries, literally worlds apart. Patiently, he followed the long parchment trail which led him finally behind the Iron Curtain. Since a large Genizah collection was known to be in the possession of the Leningrad Library, Dr. Margalioth made an application to the Soviet Minister of Education and Culture, asking to examine these archives. He received permission to do so, in the summer of 1964, and he was courteously received by the officials of the Leningrad Library.

All through the hot summer months the professor pored over the Antonin fragments — and his finds exceeded even his highest hopes. The Russians undertook, under a reciprocal agreement,, to ship to New York the microfilm of the vital fragments.

Three weeks ago the promised reel arrived from the Soviet Union. It contained copies of eighty Ganizah fragments — including an entire page of the lost manuscript on magic. This was the last major part missing from the reconstructed Sefar ha-Razim.

Basically, we now know the entire text of the missing manuscript, which is some sixty pages in length. It has been placed together from hundreds of fragments — from texts written in Hebrew, Arabic, Latin and Greek — but never more than two leaves from any one manuscript. Dr. Margolioth explained that although some of the 'linking' passages have not yet been found in the original, he has been able to reconstruct these parts from 'censored' medieval versions. The task of putting together the various pages in their correct sequence was unexpectedly simplified by the order in which the manuscript was written: it followed a numerical sequence, based on the seven legendary planes of heaven.

It is not known exactly when the Book of Secrets disappeared from human ken, but it is believed that it became 'lost' after the tenth century. We do know, from references in later centuries, that traces of its influence. lingered for a long time after it vanished. The medieval writers were evidently in dread of the work, referring to it in the most condemnatory terms as the "evil Sefer ha Razim". Little wonder that the rabbis, guarding against the infiltration of pagan practices,

W. D. ROWE CO.
E. W. MYERS, *Pres.-Treas.*

Monuments of Distinction
2322 N. Main St.
DANVILLE, VA.

directed their heaviest thunder against the aberrations of the Jewish Gnostics and their devious writings.

Asked about the years of concentrated study, the fatigue of the frequent journeys, the hardships and sometimes the disappointments that he underwent, Professor Margalioth smiled a secret smile. For the men who contribute to knowledge for mankind, reward rarely takes material form. But there is a rare and esoteric joy in adding to the measure of man's wisdom. And there is the joy of establishing fraternal communion, in the brotherhood of scholars everywhere. Professor Margalioth spoke with great warmth of the cordiality with which he was received by scholars in the many countries he had visited.

Of the Soviet visit he recalled the one incident that dramatically captures the essence of the scholar's joy, the great moment of discovery.

"I sat in the waiting room of the great Library," he recalled, "wondering what would be the outcome of this long journey. It had taken so much effort to bring about.

"And then they brought me the first box of Genizah fragments — and the first page, yes the first page my eye fell upon — was . . . the missing page from Sefer ha-Razim."

ISRAEL ON THE SEAS

By A. Letz

The tragedy of the Shalom incident has served to call attention to Israel's maritime progress. The visionaries of Herzl's days had their eyes riveted on the land of Israel. The idea of Israel also strong on the seas little entered their thought. Yet the fact is that Israel, for the small nation it is, has a very striking marine development.

It has a merchant fleet of substantial proportions. It has its Annapolis for the training of sailors. The blue and white flag is no stranger in the ports of Yokahama and Nigeria, Buenos Aires or New York.

Primarily, it owes this development to its enemies. The boycott of the Arab powers has not been an unmixed evil. Without the ability to trade with its neighboring countries, as it would have liked, Israel has been forced to reach out to more remote lands and, for that, ships were necessary.

Perhaps such a development would have ensued later anyway, for, as a people, we have had much to do with ships. We have been the world's star patron of ships. Through the ages the ship was the Jew's best friend. When the anti-Semite came to power, a ship, alas, was about his only friend.

The Jew's association has not been limited to the role of passenger. We have quite a history as operators of ships also. Before and during the American Revolution, for example, the name of a Jew, Aaron Lopez, of Newport,

(Please turn to Page 65)

Howard M. Squadron, a national vice-president of the American Jewish Congress and chairman of its New York Metropolitan Council since 1961, has been appointed chairman of the AJCongress Commission on Law and Social Action.

BOSTON
Drug Co.
A. B. Glover, Jr., Pharmacist

The Store of Personal Service

Phone 2-0555
SOUTH BOSTON, VA.

DANVILLE-SOUTH BOSTON, VA.

Faultless DAIRY PRODUCTS

Ask For FAULTLESS Dairy Products
Fresher because only FAULTLESS Products are Made Here in Danville

DANVILLE DAIRY PRODUCTS CO.
Phone SW 2-2515

Swicegood Funeral Home
"The House That Service Built"
Phone SW 2-5611
DANVILLE, VA.

SAVE! IT'S THE AMERICAN WAY TO SUCCESS!
SAVE MORE — EARN MORE
Bank With Your Friendly
Citizens Bank of South Boston
SOUTH BOSTON -:- VIRGINIA
Federal Deposits Insured Up To $10,000
Member F.D.I.C.

PEPSI-COLA

COME ALIVE!
YOU'RE IN THE
PEPSI GENERATION
Pepsi-Cola Bottlers of Virginia

Norfolk, Va.

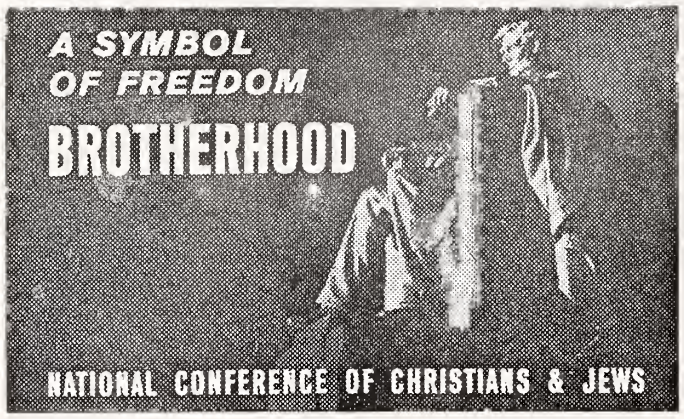

VIRGINIA PILOT ASSOCIATION
NORFOLK, VIRGINIA
G. ALVIN MASSENBURG
President

For PEACE and BROTHERHOOD
Observe
BROTHERHOOD WEEK
FEBRUARY 17 - 24, 1965

★ **NORFOLK**

- Ship Salvage Co., Inc.
- CAPT. COLONNA

BERKLEY SOUTH NORFOLK, VA.

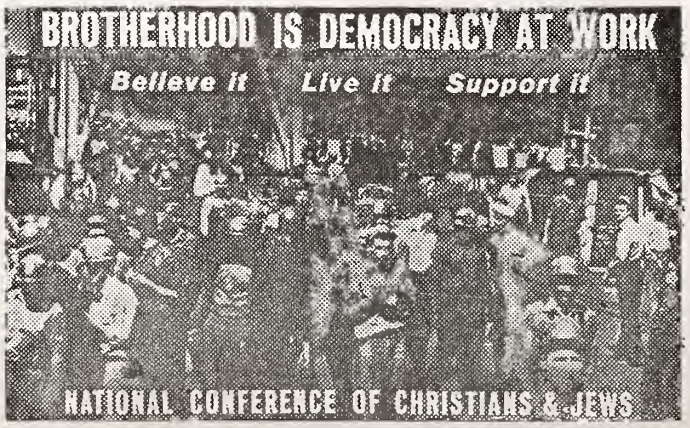

Moon Engineering Co.
Incorporated
General Marine and Industrial Plant Repairs
545 Front Street Norfolk, Virginia

NORFOLK, VA.

(Concluded from Page 9)

since 1960, the Center expanded its programs and services and promoted the purchase of a new site for the Center.

Harry Pincus, Jr. was elected Chairman of Norfolk's Community Relations Committee after having served on the committee for several years. The new chairman, a Norfolk native, is a graduate of Michigan University Law School, attended Syracuse University, V. M. I., and did graduate work at Alliance Francaise in Paris. Mr. Pincus served on Ohef Sholom Temple Board, teaches Sunday School, is an active member of Junior Chamber of Commerce, Red Cross and is vice-president of Norfolk Community Concerts.

Dr. Harry Orlinsky, Professor of Bible at Hebrew Union College spoke on "The Differences In The New Jewish and Protestant Translations of the Bible" in the second lecture of the Jewish Community Lecture Series. Dr. Orlinsky is Editor-in-chief of the New Translation of the Hebrew Bible for the Jewish Publication Society. He is the first Jewish scholar ever invited to take part in an authorized Christian translation of the Bible into English, he was the sole Jewish member of the committee which produced the Revised Edition of the Old Testament. His latest book, "Ancient Israel", a study of the society that produced the Bible, published by Cornell University Press has, been hailed as the best short history of Israel available.

Irwin Berger, past president of the Jewish Community Center and well-known civic leader, was elected President-Elect of the Mid-Atlantic Region of the National Jewish Welfare Board. Mr. Berger will also serve as chairman of the region's Personnel Committee, heading a drive to help solve the problem of the continued shortage of trained Jewish center workers.

BROTHERHOOD

(Continued from Page 27)

BROTHERHOOD — A YEAR ROUND GOAL AND A PLAN FOR ACTION

THE GOAL:

Brotherhood Week is more than a one week proposition.

In 1934, at the suggestion of Father Hugh McMenamin, pastor of the Catholic Cathedral in Denver, Colorado, the National Conference of Christians and Jews inaugurated its first Brotherhood observance as a single day of recognition to draw national attention to the vital need for better human relations and the NCCJ year-round educational activities aimed at achieving these goals.

Within five years, by 1939, a single day could no longer encompass the vast variety of civic and religious activities which came to be associated with this annual event. Brotherhood Day became Brotherhood Week and the year-round NCCJ educational activities grew more imperative with every passing day.

Immediately the confines of even one week became absurd to thinking men concerned about the rapid social upheavals following World War II and man's ability or lack of it to adjust to meet the new challenges of change. Too many Americans were still content to drift with the winds, to hole up in comfortable walls of prejudice and hope that somehow they would come out all right.

But human relations have become an imperative and urgent matter for all mankind—the world over. Our petty daily lives are an integral part of today's world and we must all bear personal responsibility for what our world shall become.

FERRELL LINOLEUM & TILE CO.
INCORPORATED
● TILE ● TERRAZZO ● MARBLE
VINYL TILE ● RUBBER TILE
1225 West 25th Street NORFOLK, VA.

In 1965, if Brotherhood Week is beginning to get under our skin as a sham, a false pretense or conscience salve so that we can return to normal, unbrotherly behavior for the rest of the year, then we are only now beginning to get the message of Brotherhood Week since its inception 31 years ago.

Yes, Brotherhood Week is more than a one week proposition. It is a Year-Round Goal.

THE PLAN:

Once we acknowledge a personal and continuing responsibility to the fulfillment of the fundamental ideals of brotherhood we must take time out to consider the best plan of action. It is impossible to think while we are involved in action and impossible to act wisely until we have a plan. Brotherhood Week is that time in which to think so we can put our thoughts into action for the remaining 51 weeks in the year.

Part of any plan is a realistic appraisal of its chances for success. Immediately we face the major stumbling block to the fulfillment of Brotherhood. It is the excuse that lets man shun the try, for who by himself can hope to achieve the goal of brotherhood no matter how ardently he may wish it?

A realization of inadequacy, however, can never negate the logic that Brotherhood Week accents. Mankind must learn to live together in peace and harmony. The alternative is chaos. Thus logic tells us we surmount the stumbling block of individual frailty. We are our brother's keeper if for no other reason than pure self-interest.

Next we must realize we are not alone in our commitment. Thinking men everywhere are struggling with the problems of better human relations. Thus in our commitment, we become one of many and a leader, by example, for others to follow.

(Please turn to Page 43)

"The Place to Save"
"The Place to Borrow"

NORFOLK FEDERAL
Savings & Loan Association

239 Main St. NORFOLK, VIRGINIA
7420 Granby St. NORFOLK, VIRGINIA
600 Court St. PORTSMOUTH, VIRGINIA
105 Janaf Shopping Center NORFOLK, VIRGINIA
2008 Cromwell Drive NORFOLK, VIRGINIA

A SYMBOL OF FREEDOM
BROTHERHOOD
NATIONAL CONFERENCE OF CHRISTIANS & JEWS

W. D. SAMS
& Son, Inc.

424 W. 21st Street Norfolk, Va.
PLUMBING — HEATING — AIR-CONDITIONING
RESIDENTIAL — COMMERCIAL — INDUSTRIAL

H. D. OLIVER
Established 1875

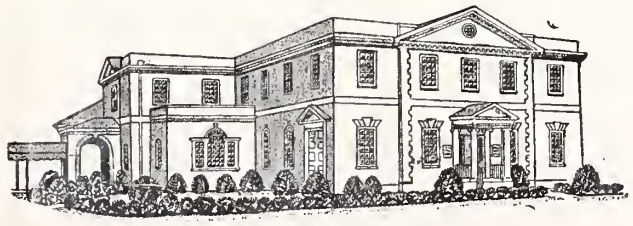

FUNERAL DIRECTOR
Colonial and Shirley Avenues Dial Norfolk MA 2-7353
NORFOLK, VIRGINIA

Help Your Church or Synagogue Observe
BROTHERHOOD WEEK
ALBERT ASHBY
WHOLESALE LUMBER
Park Avenue and Truxton Street
P. O. Box 5124 South Norfolk, Virginia

E. Caligari & Sons
for DECORATIVE PAINTING
Phone MA 7-9279 NORFOLK, VA. 808 W. 21st St.

ROYAL SILVER MFG. CO., INC.
REPLATING SILVER, GOLD, NICKEL and CHROME
QUALITY PLATING SINCE 1907
3135 Arizona Avenue — Just off Chesapeake Blvd.
Fairmont Park NORFOLK, VA. Phone LO 3-0262

Norfolk & Portsmouth, Virginia

"PET...you bet!"

PET
MILK COMPANY
DAIRY DIVISION
"CHET" BRENNAMAN, Mgr.
PORTSMOUTH, VA.

• DEDICATED TO COMMUNITY SERVICE •

Member Federal Deposit Insurance Corporation

HOTEL GOVERNOR DINWIDDIE

NEWEST HOTEL IN THE NORFOLK-PORTSMOUTH AREA
100% AIR-CONDITIONED
FAMILY PLAN RATES :-: A GRENOBLE HOTEL

One-Acre Guest Parking Space

Telephone EXport 3-2511 PORTSMOUTH, VA.

CAFFEE'S BAKERY

Portsmouth's Leading Bakery and Pastry Shop
COMPLETE LINE OF FANCY BAKED GOODS
PORTSMOUTH, VA.
425 County St. Portsmouth, EX 7-0753

McLean Pontiac Corporation

2323 HIGH STREET • PORTSMOUTH, VIRGINIA

• PONTIAC • VAUXHALL
• LARK • TEMPEST

THE NEW PROFILE

(Continued from Page 35)

the non-Jewish post chaplain. These lay leaders are given further guidance either through the nearest Jewish full-time or part-time chaplain or by the chaplaincy commission staff. Where the number of Jewish military families at a particular installation is so small that it cannot organize its own religious program, these service families normally participate in the religious activities of the nearest organized Jewish civilian community.

By and large, Jews no longer seek to hide their religious identity in the military. Very rarely now does one hear of anti-Semitism within the Armed Forces. The determination to treat every soldier fairly and equally is such a fixed military policy that the few Commanding Officers who may harbor some anti-Jewish feelings are very careful to keep these feelings to themselves. They know that if, in their official utterances or actions, they give overt evidence of prejudice against any soldier because of his color or religion, their chances of military advancement will be damaged irreparably.

Jews in the military today are, for the most part, proudly Jewish. In proportion to their numbers, they take a more active interest in religious affairs and events of Jewish significance than do their civilian age-counterparts. On post and off post, they seek to identify themselves with and to participate in available Jewish activities. Jewish colonels and generals whose wives are also Jewish and who take an active part in Jewish religious and communal matters are no longer a rarity in the military.

The changed nature of the Jewish military population has important implications for JWB's overall program of service to Jewish Armed Forces personnel, as well as for the local Jewish agencies and committees which help to implement this program. A re-evaluation of past patterns of JWB services to the military has resulted in a major re-shaping to meet present conditions. The formerly centrally-controlled nationally- directed program for the military has been replaced by a system of local responsibility for service to Jewish military personnel.

Where the military Jewish community has organized its own congregation, this congregation, like its Protestant and Catholic counterparts, is normally a self-sufficient unit which is well able to support its own program of activities, religious, educational and social. At some of the basic training centers, where there are large numbers of young, unmarried Jewish trainees and not enough older Jewish permanent personnel to organize a stable military congregation, activities conducted either on post or in the adjacent civilian community or communities, activities conducted for the specific purpose of helping to meet the social needs of these young soldiers, will continue to be very helpful.

In most civilian communities, however, such specifically designed activities for the military will not be necessary. In the normal situation, the Jewish military man and his dependents shoull be integrated into the community's normal social, cultural and religious programs designed for persons of similar age and marital status. The military person should be received and treated as any other temporary sojourner would be received

BRENNAN
Funeral Home

Directors and Embalmers
EXport 7-3851
711 Washington St.
PORTSMOUTH, VA.

OVERMYER
and ENNIS, INC.
MONUMENTS
Fifty Years' Experience
MA 7-1822
950 West 21st Street
Norfolk, Va.

The first David Petegorsky Civic Achievement Awards have been awarded by the American Jewish Congress to (left to right): Howard M. Squadron, AJCongress vice president who headed the successful drive for enactment of a Fair Sabbath law in New York last year; Frederick D. O'Neal, first Negro president of Actors' Equity Association; and R. Peter Straus, president of WMCA radio who successfully challenged legislative malapportionment in New York, leading to the "one-man, one-vote" decision of the U.S. Supreme Court.

and treated. He does not want or need sympathy or charity or any other form of paternalistic benevolence. All that he wants and needs is to be welcomed as the normal well-behaved, fine-mannered, intelligent person that he so often is.

There are still many Jews in our Armed Forces who are there because they have to be. But now, increasingly, there are also many Jews in our Armed Forces who are there because they want to be. For the first time in modern history, Jews, in substantial numbers, are becoming professional soldiers. Some Jews will say that this is good; others may say that it is not so good. Some will explain it in one way and some another. Perhaps one of the most important reasons for this development may be that "democratic America" is becoming more than just a phrase; perhaps in the truly equalitarian United States that is now beginning to evolve, Jews are, at long last, on their way to becoming people just like everyone else.

Kinston, N. C.

MRS. SOL SCHECHTER, Correspondent

Mrs. Joe Goldwasser gave an excellent report on the life of Isaac Mayer Wise at our first Study Group meeting of 1965. Mrs. Max Chushed was hostess.

Rabbi J. G. Tolochko enjoyed the company of his three grandchildren, Merle, David and Laula Kahn for one week during the latter part of December. Their parents are the Rabbi's daughter and son-in-law Bernard and Revera Kahn from Columbia, S. C.

Mrs. Irving Kaler, daughter of Mr. and Mrs. Sidney Kanter, and her three children are spending a month with her parents. Irving is expected in from Atlanta, Ga. during the latter part of the visit.

Congratulations to Gerald and Sharon Kanter who reside in New Orleans. A son was born to them last month. Parents and son are doing fine.

We are looking forward to our Sisterhood party in February. Loads of fun in store for all.

FIGHT TB AND OTHER RESPIRATORY DISEASES WITH CHRISTMAS SEALS

Dillon, S. C.

LEAH B. RUDNICK, Correspondent

The congregation and sisterhood held a supper in the recreation center of the Synagogue Sunday night, January 17th.

The hostesses were Mrs. Rita Bernanke, Mrs. Edna Bernanke, Mrs. Freda Kornblut, Mrs. Rhoda Reimer and Mrs. Ruth Epstein.

A delicious meal was served to a large crowd from Dillon and surroundng towns.

Guests from Marion were Mr. and Mrs. Siegal, Mr. and Mrs. Levy and Mr. and Mrs. Lewis.

A very fine evening was enjoyed by all.

CHARLOTTESVILLE, VA.

Charlottesville

"The Heart of Historic

VIRGINIA"

"JEFFERSON'S COUNTRY"

Charlottesville has many places of historic interest and scenic beauty including Monticello, the home of Thomas Jefferson; University of Virginia, founded by Jefferson; Ash Lawn, home of James Monroe, and Michie Tavern, which has been restored and authentically refurnished as a museum of Historic Tavern Americana.

Make Charlottesville your headquarters for tours over the Skyline Drive and Blue Ridge Parkway to the Caverns of Virginia, Natural Bridge, Woodrow Wilson's birthplace, Staunton, the homes and Tombs of Robert E. Lee and Stonewall Jackson, Lexington, historic Fredericksburg and Richmond.

Plan now to bring your next convention or conference to CHARLOTTESVILLE.

For Information, Write
CHAMBER of COMMERCE
CHARLOTTESVILLE, VIRGINIA

Help Your Church or Synagogue Observe BROTHERHOOD WEEK!

LET THE FOLLOWING BANKS OF CHARLOTTESVILLE SERVE YOU

- THE CITIZENS BANK & TRUST CO.
- NATIONAL BANK & TRUST CO.
- VIRGINIA NATIONAL BANK

FEDERAL DEPOSIT INSURANCE CORPORATION $10,000 MAXIMUM INSURANCE FOR EACH DEPOSITOR MEMBER

For Peace and Freedom Observe Brotherhood Week In Church or Synagogue

KELLER & GEORGE, INC.

Jewelers and Opticians
—Since 1875—

CHARLOTTESVILLE VIRGINIA

Harrisonburg - Charlottesville, Va.

Help Your Church or Synagogue Observe BROTHERHOOD WEEK!

MONTICELLO DAIRY
295-5123
●
CHARLOTTESVILLE, VA.

Blair House
Route 29-250 Bypass
University Cafeteria
1517 W. Main Street — Charlottesville, Va.
THOS. JEFFERSON INN DINING ROOM
Route 29 N. CHARLOTTESVILLE, VA. Free Parking

We Work for Those Who Love and Remember . . .
W. A. HARTMAN MEMORIALS
All Work Guaranteed — Reasonable Prices
459 Noll Drive — Harrisonburg, Va.
1301 E. Market St. — Charlottesville, Va.

EARL H. VAUGHAN, Inc.
608 Preston Avenue Charlottesville, Va.
"Coal That Burns"
PLUMBING AND HEATING
Phone 295-5177

MONTICELLO HOTEL
CHARLOTTESVILLE, VIRGINIA
FINEST SOUTHERN COOKING . . . THE HUNT ROOM
Clark D. Mann, Mgr. Free Parking Adjoining

HARDWARE
OF ALL KINDS
Charlottesville Hardware Company
316-318 East Main Street
CHARLOTTESVILLE, VIRGINIA

WONDERFUL COPENHAGEN

(Concluded from Page 30)

the same street at the time. When we spotted each other's talis bag, a mental wave length passed from his talis to mine, and an immediate connection was made.

But just as I thought the day was saved, his Danish tongue, unsuccessfully followed by Yiddish, had me thinking that we were still in a quandry. "Well," I consoled myself, "we might not be able to speak to him, but we could at least hang on to his coat tails and follow him to **Schul.**" Then the great moment came: "Deutsch?" "Nein." "Hebraisch?" "Ah, yes." And we merrily chatted in Hebrew the rest of the way. I never felt a deeper sense of **Klal Yisrael** (the universality of the Jewish people) than on this occasion, and other similar ones in France, Switzerland, and Italy the year before on the way to Israel.

As we approached the Great Synagogue,, or Krystalgade, Mr. Cohen the butcher included in his remarks a capsule history of the synagogue, highlighted by the interesting fact that former King Christian X had taken part with the Jewish community in the centennial celebration of the synagogue's building in 1933. This was the brave King who, ten years later, led his country in wearing the Star of David when the Nazi invaders forced the members of the Jewish community to mark themselves such.

The synagogue was beautifully laid out, having been completely restored in 1961 thanks to the Conference of Material Claims Against Germany.

Mr. Levitan had prepared a marvelous little pamphlet on the Jewish Community in Denmark, a model of what all Jewish communities should have for foreign visitors. Four short, information-packed pages inform the inquiring English-speaking Jew of a) a Bird's Eye View of the History of Danish Jewry, b) a capsule description of Jewish Community life in Denmark, c) data concerning the Jewish library in Copenhagen, and d) such practical information as the address of the synagogue (which, alas, did not reach me in time), the hours of the services, addresses of the Chief Rabbi, Cantors, Sexton, the Mikva, Kosher food suppliers, and the most helpful statement that "On flights with SAS, Kosher Food may be requested without extra charge."

Also included on our hurried itinerary in Copenhagen was the Museum of Danish Resistance, which has as part of its display, photographs of the Nazi persecuiton of the Jews, and the now famous effort of the Underground to evacuate Denmark's Jews to Sweden in 1943. One cannot hear too many times the thrilling story of this humanitarian rescue operation. And hearing it from the mouths of Danes who lived through it makes it even more real and dramatic.

Briefly, just before Rosh Hashanah 1943, a German informant got word to the President of the Jewish Community that danger was in sight. During the ten days between Rosh Hashanah and Yom Kippur the word passed from mouth to mouth, and by Yom Kippur Denmark's righteous non-Jews had almost all of the 7,000 Jews hidden, to be eventually boated over the Kattegat to Sweden, where they were literally written and sealed in the Book of Life. Amazingly enough, and yet not surprising, every one of them returned to Denmark in 1945.

When we met a Jewish family from New York on their way to Tel Aviv, stopping the same time as we in Denmark, we told them what to expect in Israel, weather—and otherwise, and they related the latest tidbits from the U. S. A., and we knew then that our glorious year had really ended. What a pleasant note on which to conclude: both the trip and this report of it.

CITY LAUNDRY
. . . for Our Twin Service in Charlottesville . . .
"Just Dial 295-9136
& DRY CLEANERS

BROTHERHOOD

(Continued from Page 39)

Most importantly we must realize that there is no easy road to the accomplishment of brotherhood. In performing any difficult task, once we accept the end as desirable, we must then forget it completely and concentrate solely on the means. While hope and faith are eternal well-springs of mankind, neither are a means to a hoped for end. They can only be the sustaining forces while man himself must struggle to achieve his goal. Struggle is the burden of brotherhood, a daily and personal struggle to surmount the prejudice within ourselves. Fear of the differences among us and fear of change play into the hands of the bigot in all of us. Our greatest enemy is ourselves.

* * * * * * * * * * *

PREJUDICE — A DESTRUCTIVE FORCE AND A CRIPPLING DISEASE

In medicine there is a term to describe those people who do not apparently have a disease but are actually carrying it. The disease doesn't seem to affect them outwardly but they are spreading it to everyone with whom they come in contact. They are known as carriers.

Such a description fits 170 million Americans or all those above six years of age. Prejudice has infected us all. For the most part it lies in a latent state, but under certain given circumstances, it can burst forth and cruelly affect millions of lives as in World War II. Prejudice directly claimed the lives of six million Jews. Indirectly it involved the entire world to the tune of 16½ million battle deaths and untold wounded casualties among both the civilian population and military personnel. Such is the tremendous destructive power of prejudice.

But what of the more subtle and shrivelling effect of prejudice on an individual's mental and emotional being? No child is born with prejudice, yet by six years of age the seeds of inner turmoil have begun to grow and spread throughout his entire being. Religion teaches him the way of brotherhood. The world contradicts it. By the time a child reaches first grade, he has learned by heart the Pledge of Allegiance — "liberty and justice for all". yet he is expected to compromise this pledge at every turn. Right is wrong and wrong is right. No one can long live in such a turmoil. Most men will eventually accept the world for what it is, thereby building a scar tissue of self-justification. They may seem to have adjusted, but actually they have become the complete victims of latent prejudice. From then on they will react through prejudice. They are prisoners of their own moral and ethical decay and a shell of the man or woman they once dreamed of being. Yes, prejudice is indeed a crippling disease and a destructive force.

But in medicine, as in life, there is a crisis or climax beyond which there is a turn for the better. It is not a time of victory or complete recovery, but a time of beginning. We live in such a time — a time when

(Please turn to Page 62)

- For PEACE
- and FREEDOM

Observe Brotherhood Week

February 17th-24th, 1965

E. W. Barger & Co.

Dependable Insurance

WAYNESBORO, VA.

Telephone WH 7-8189

Mrs. Jack Karp of Beverly Hills, California, has been named 1965 National Chairman of the United Jewish Appeal Women's Division. This will be her second term in the office.

Staunton-Waynesboro, Va.

SMITH'S TRANSFER CORPORATION

OF STAUNTON, VIRGINIA

P. O. Box 1000 **Main Terminal** TUxedo 6-6231

Regular and Irregular Route Common Carrier
Cargo Insurance $1,000,000

FAST THROUGH SERVICE BETWEEN
New England—New York—New Jersey—Philadelphia—Baltimore
AND
Washington—The Virginias—The Carolinas—Georgia—Alabama
Florida—Kentucky—Tennessee—Ohio

NORTHERN TERMINALS

BOSTON, MASS. 442-2820
BRIDGEPORT, CONN. FOrest 8-3118
HARTFORD, CONN. 522-2191
HOLYOKE-SPRINGFIELD, MASS. 781-0521
MERIDEN, CONN. BEverly 5-5721
MIDDLETOWN, CONN. ENTerprise 8650
NAUGATUCK-WATERBURY, CONN. 754-4857
NEW BRITAIN, CONN. COlony 9-7794
WALLINGFORD, CONN. COlony 9-7794
NEW YORK, N. Y. ORegon 5-3130
NEW HAVEN, CONN. ENTerprise 8650
JERSEY CITY, N. J. SWathmore 2-2332
NEW BRUNSWICK, N. J. CHarter 9-8700
PROVIDENCE, R. I. 336-6770
TRENTON, N. J. OWens 5-7611
PHILADELPHIA, PA. GArfield 5-6777
BALTIMORE, MD. DIckens 2-6555
WASHINGTON, D. C. FLeetwood 4-2600

SOUTHERN TERMINALS

ALEXANDRIA, VA. FLeetwood 4-2600
BECKLEY, W. VA. CLifford 3-6204
BLUEFIELD, W. VA. DAvenport 7-7164
BRISTOL, VA NOrth 9-2138
BURLINGTON, N. C. CAnal 8-8324
CHARLESTON, W. VA. WAlnut 5-4791
CHARLOTTE, N. C. EDison 3-9601
CHARLOTTESVILLE, VA. 3-9161
COVINGTON, VA. 962-2134
BUENA VISTA, VA. CO 1-2141
GASTONIA, N. C. UNiversity 4-1931
GREENSBORO, N. C. 275-1681
GREENVILLE, S. C. 232-7645
HARRISONBURG, VA. 434-4468
HIGH POINT, N. C. 888-4612
HUNTINGTON, W. VA. JAckson 9-2431
LYNCHBURG, VA. VIctor 7-6629
PRINCETON, W. VA. GArdner 5-3771
ROANOKE, VA. DIamond 4-6619
SPARTANBURG, S. C. 583-7988
STATESVILLE, N. C. 862-6197
STAUNTON, VA. 886-6231
WAYNESBORO, VA. WHitehall 2-1188
WINCHESTER, VA. MOhawk 2-4139
WINSTON-SALEM, N. C. PArk 3-6042

Please Patronize Our Advertisers

401 W. BEVERLEY ST.
(GENERAL OFFICES)

WE GIVE S&H GREEN STAMPS

REID STORES

BETTER FOOD FOR BETTER LIVING

40 S. AUGUSTA ST.
(MAIN STORE)

2303 N. AUGUSTA ST.
(AMPLE PARKING SPACE)

542 GREENVILLE AVE.
(AMPLE PARKING SPACE)

1500 W. BEVERLEY ST.
(AMPLE PARKING SPACE)

Staunton, Virginia

Harrisonburg, Virginia

The Rockingham National Bank
of HARRISONBURG, VA.
with offices at
HARRISONBURG - WEYERS CAVE
GROTTOES - MOUNT SIDNEY - VERONA

Full BANK Service ®

A FULL SERVICE BANK

with a tradition for

Courtesy — Service — Security

"GROW ALONG WITH THE ROCKINGHAM"

BROTHERHOOD
- *Help Your Church or Synagogue*
- Observe BROTHERHOOD WEEK

February 17th - 24th, 1965

The National Valley Bank
of
STAUNTON, VIRGINIA

Ingleside FAIRWAY MOTOR INN, Inc.
"Where the fairways meet the mountains"
ON U. S. 11, 3 MILES NORTH OF
STAUNTON, VIRGINIA
Dial TUxedo 5-1201
HOWARD DAVIS, *Gen'l Mgr.* TOMMY TUCKER, *President*
Golf, Tennis, Swimming, Practice Putting, Driving Greens, Shuffleboard, Horseback Riding, Fishing Lake, Children's Swimming Pool, Playground Nearby, Dancing in the Club Room, Superb Food.

SHENANDOAH'S PRIDE
. . . DAIRY PRODUCTS
The Valley of Virginia
Cooperative Milk Producers Association
HARRISONBURG, VIRGINIA

WILMINGTON, N. C.

MRS. DANIEL RETCHIN, Correspondent

HELENE PHYLLIS PLISCO

Mr. and Mrs. Noah Plisco have announced the engagement of their daughter Helene Phyllis to Robert Lynn Kraselsky, son of Mr. and Mrs. Aaron Kraselsky of Albany, Ga.

Miss Plisco is a student at the University of Georgia and will graduate in March with a B. S. degree in elementary education. She is a member Delta Epsilon sorority.

Mr. Kraselsky was graduated in 1961 from Riverside Military Academy. He is attending the University of Georgia and will graduate in March with a B.B.A. degree. He is a member of Tau Epsilon Phi fraternity, and is president of the Finance Club.

The couple is planning a May wedding.

Mr. and Mrs. Plisco announced their daughter's engagement at a beautiful reception at the Blockade Runner Hotel at Wrightsville Beach on Saturday evening, December 26th. The many members of the Plisco and Kraselsky families who were present for this happy occasion helped to greet the guests at the reception. We join with the entire commuity in wishing much happiness to the engaged couple.

The Wilmington community was shocked and saddened by the passing of Mr. Manny Sugar of Lumberton, N. C. Our heartfelt sympathy is extended to his wife, the former Evelyn D'Lugin of Wilmington, his sons Allen and Dennis, and the entire bereaved family.

Congratulations to Mr. and Mrs. Franklin Block on the birth of their daughter, and a hearty Mazel Tov to the happy grandparents Mr. and Mrs. Charles Block of Wilmington.

Williamston, N. C.

MRS. IRVING M. MARGOLIS, Correspondent

A warm welcome to Mr. and Mrs. Harry Reeder and their three young daughters, formerly of Levittown, Pa., who have moved to Williamston. Mr. Reeder is with Beaunit Textiles, Inc.

A number of visitors were in our towns during the recent holidays. Miss Doris Goldstein of Boston, Mass., visited her family in Windsor.

Mr. and Mrs. Frank J. Margolis had as their guests her sister and brother-in-law, Mr. and Mrs. Norman Arenwald of New York City, and her brother and sister-in-law, Mr. and Mrs. Milton Bloom of Virginia Beach.

At the Irving Margolises were their daughters with their families. Dr. and Mrs. Gary R. Smiley and children, Steven and Karen, of Chapel Hill divided the holiday between Spartanburg, S. C., and Williamston. Mr. and Mrs. Alan S. Fields of Durham came to Williamston after ten days in New York.

Mr. and Mrs. Arnold Bernstein visited their families in Philadelphia, Pa. With guests from Philadelphia, they spent the weekend after New Year's Day at Williamsburg, Va.

Mr. and Mrs. Harry Reeder had as their guests his sister and brother-in-law, Mr. and Mrs. Harry Carasick and two children of Havertown, Pa.

Formation of a central national social actions program for 314 teenage youth groups affiliated with the National Conference of Synagogue Youth was announced by Harold H. Boxer, New York attorney and chairman of the UOJCA Joint Youth Commission. The National Conference of Synagogue Youth is the youth movement of the Union of Orthodox Jewish Congregations of America.

Charlotte Temple Israel Sisterhood

MRS. H. N. FRIEDMAN, Correspondent

Temple Israel Sisterhood was hostess to Temple Beth El Sisterhood, B'nai B'rith Women, Hadassah Day Group and B. and P. Group of Hadassah, also the Patch Club, at the December meeting that was held in our Social Hall. After a desert of pie and coffee, served by our hostess chairman Mrs. Hy Levine, the meeting was called to order by our Sisterhood President, Mrs. Phillip Widis. A prayer was read by Mrs. H. N. Friedman. Mrs. Michael Hecht explained the Mezuzah, not as a good luck charm, but as a sign to recognize a Jewish home, when there is a Mazuzah on its door post. Reports on their aims and achievements were given by each representative of their respective organizations. Mrs. Nathan Sutker brought greetings from the Association of the North Carolina Jewish Women.

Theatre in the Round presented "A Tribute to a Great Lady" in memory of Mrs. Eleanor Roosevelt. Participating were: Mrs. John Prensky, Mrs. Harold Pollard, Mrs. Irving Fogleson, Mrs. M. J. Levitan, Mrs. Leon Simanoff, Mrs. Gene Goldberg, Mrs. Robert Speizman and Mrs. Stanley Kornfeld at the piano. It was a very enjoyable afternoon.

After two and a half months of hard work, Mrs. Ben Jaffa, Sr. closed the rummage store, with a big financial success. Our President and all of us who gave her a helping hand and saw her in action at the store are presenting her with a boquet made of love, respect and admiration, tied with a big ribbon full of good wishes, to dear Blanche and Ben and all their loved ones.

Mazel tov to Peter Gale Frankford, son of Mr. and Mrs. Maxwell J. Frankford, who became a Bar Mitzvah.

Mr. and Mrs. Morton Dear are the new parents of a baby girl Pamela Joy. Mazel tov to them and to the grandparents Mr. and Mrs. Sol Dear and Mr. and Mrs. Berman of New York.

Mazel tov to Mr. and Mrs. Ernest Friedman on the arrival of a grandson Jeffrey Michael. The baby is the son of their children Mr. and Mrs. Arthur Lederer of New York.

Mr. and Mrs. Samuel Lerner have a new baby boy. Mazel tov to them and the grandparents Mr. and Mrs. Hugo Rosenberger and Mr. and Mrs. Dave Lerner of Lincolnton, N. C.

Congratulations to Miss Lynn Firestone, daughter of Mr. and Mrs. Leon Firestone, who was initiated into the Tri Penter Honorary Scholastic Sorority at the University of Missouri.

Lawrence D. Schulman was admitted to Phi Kappa Literary Society at the University of Georgia. He was the first freshman to be admitted since 1820.

The Joint Adult Education Program for Temple Israel and Temple Beth-El had on one Sunday Mr. Herbert Kummel, a New York ballet dancer, describe the Jewish contribution to the dance.

On December 27 Hazzan Robert Shapiro presented "A Song is Born". Miss Barbara Norris was a guest artist from New York. Many local talents participated and so did the audience.

Our deepest sympathy goes to Mrs. Gabriel Levinson, who has recently lost her mother Mrs. Hyman Lesser of New York.

Temple Israel Youth wlil sponsor a conference for Conservative Jewish youth throughout the general Seaboard Region. Teen-agers from all communities are invited to attend the week-end of Feb. 19th through 21st at Temple Israel, Charlotte, N. C. Conference co-ordinators are Susan Lewin and Dennis Citron of Charlotte. In-

(Please turn to Page 55)

BUY THAT
ISRAEL BOND
NOW!

INDEPENDENT TELEPHONES
help you reach ALL AMERICA

Digging out. Main roads are open almost before the storm lets up. Telephone crews are out all night. Thousands of homes are back in touch by morning. For this is modern America where isolation is obsolete. *Where Independent telephone companies operate nearly 9 million telephones in 47 states.*

One of America's 4,700 Independent Telephone Companies
HARRISONBURG TELEPHONE CO.
105 Newman Avenue
HARRISONBURG, VA.

Please Patronize Our Advertisers

THE FIRST NATIONAL BANK
Celebrating 100th Anniversary

Organized 1865

Harrisonburg, Virginia

The oldest and largest bank in the entire area that renders all banking services.

Harrisonburg Loan & Thrift Corp.
4½% - Interest paid quarterly on Savings
LOANS — Up to $100,000.00 at Low Rates
SERVICE — Fast and Friendly
CLUBS — Christmas & Vacation, Pay 4% Interest

Hostetter's Drug Store, Inc.
PRESCRIPTION SPECIALISTS"
103 S. Main St. Dial 4-7368
HARRISONBURG, VA.

Greenville, N. C.

CARR ALLEN'S TEXACO STATION
TEXACO PRODUCTS — DUNLOP TIRES
CARS CALLED FOR AND DELIVERED
213 E. Evans St. Phone PL 2-4838 Greenville, N. C.

BENNETT'S INSURANCE AGENCY
COMPLETE INSURANCE SERVICE
REALTOR
Phones PL 8-1444 and PL 8-2862
1312 Dickinson Ave. Greenville, N. C.

BODKIN MUSIC COMPANY
PIANOS — ORGANS
Complete Line of Musical Merchandise
207 East 5th PL 2-5110 Greenville, N. C.

CITIZENS ICE & COAL CO.
ICE — 506 Albemarle Ave. PL 8-2512
COAL — 1015 S. Railroad Greenville, N. C.

Bright Leaf Motors, Inc.
Plymouth - Dart - Dodge - Chrysler - Imperial - Dodge Trucks
"Sales and Service"
1600 N. Greene St. Phone PL 8-2181 Greenville, N. C.

BRICK'S AUTO SERVICE
COMPLETE CAR REPAIR SERVICE
Bear Wheel Alignment and Balancing
Phone PL 8-1735, Nights PL 8-2551
804 Clark St. Greenville, N. C.

CAROLINA OFFICE EQUIPMENT CO.
UNDERWOOD TYPEWRITERS — GESTETNER DUPLICATORS
PRINTERS — STATIONERS — OFFICE OUTFITTERS
306 S. Evans St. Phone PL 2-3570 Greenville, N. C.

F. B. Cherry Insurance Agency
RUBEN L. CHERRY, Associate
LIFE — FIRE — AUTO
414 S. Washington St. Phone PL 2-5702 Greenville, N. C.

THE ELECTRIC MOTOR SHOP
MOTOR REWINDING and REPAIRING
Out of Town Business Solicited
400 W. Boyd Ave. Phone PL 2-3170 Greenville, N. C.

Charlotte B'nai Brith Women

MRS. STANLEY GREENSPON, Correspondent

A very interesting program was offered at the January 6 meeting of Charlotte B'nai B'rith Women.

Mrs. Roberta Privette, interior decorator from Ivey's Department Store, spoke to the group on the subject of "Decorating Today". She gave pertinent highlights on furnishing and personalizing each room of a home. The very stimulated audience carried on her talk with questions, which Mrs. Privette answered with authority.

Mrs. Robert Kurtz, program chairman, gave the introduction to Mrs. Privette's talk.

Refreshments of dessert and coffee were served. Hostesses were Mrs. Sol Jaffa, Jr. and Mrs. Joe Karesh. Each table was decorated quite appropriately following the theme of the meeting. Mrs. Barry Grutman and Mrs. Lou Kurtzman used wallpaper samples as place mats and miniature furniture were set in the center of each table.

February 20, B'nai B'rith is planning a theatre party for the play "Enter Laughing". Tickets will be sold with proceeds going toward B'nai B'rith's many worthwhile projects.

The regular February meeting will be held during Brotherhood Week. Mrs. John Pransky, A. D. L. Chairman, will present the program. This meeting is the Annual Humanitarian Award Luncheon Meeting. This year the award will be presented by the Charlotte Chapter to Mayor Stan Brookshire for his work in human relations and brotherhood.

As usual, Charlotte B'nai B'rith Women is an active organization.

We would appreciate Subscribers notifying us of change of address.

College View Cleaners & Laundry
"We Deliver Satisfaction"
Save With Cash and Carry
Prompt Delivery Service
105-119 Grande Ave.
Phone PL 8-2164
GREENVILLE, N. C.

Weldon-Roanoke Rapids, N. C.

LOUISE FARBER, Correspondent

The wedding of Miss Joan Leigh Bloom and Alfred Jay Benas took place Sunday at noon in the Chapel of Beth El Temple in Norfolk, Virginia. Dr. Paul Reich officiated at the ceremony assisted by Cantor Lawrence Tiger. The bride is the daughter of Harold Bloom and the late Mrs. Ray Kreuger Bloom. The bridegroom is the son of Mr. and Mrs. Harold Stuart Benas. Given in marriage by her father, the bride had her sister, Mrs. Stanwood Dickman as her matron of honor and only attendant. Frederick Lawrence Buydish was best man and Stanwood Dickman was groomsman. The wedding breakfast was at the Lafayette Yacht Club.

Miss Patricia Novey, Miss Nancy Liverman, Steve Bloom and Danny Coblenz have returned to their respective college after visiting their parents and friends.

Miss Betty Michael Liverman of Sliver Springs visited her parents the Robert Livermans.

Mr. and Mrs. Joseph Kline and children, Mrs. Annie Abrams and Mr. Fred Abrams were the guests of the Morton Farbers.

We are happy to report that Mr. Louis Kittner is at home re-

(Please turn to Page 59)

Branch Tile & Marble Co., Inc.
Ceramic Tile, Marble & Terrazzo Contractors
B. C. BRANCH, Mgr.
2021 Chestnut St. PL 2-6137
GREENVILLE, N. C.

COX Armature Works
Generators - Armatures
Starters - Voltage Regulators
REPAIRED OR EXCHANGED
PL 8-1185
2255 Memorial Ave.
GREENVILLE, N. C.

TEMPLE BETH EL
Rocky Mount, N. C.

RABBI ISRAEL J. SARASOHN, Correspondent

Surrounded by members of his family, Mr. Jake A. Rosenbloom was honored at a dinner on his 75th birthday December 20th . . . Mr. Rosenbloom has a high standard of Jewish living, is a great influence for good, and among his many fine qualities has a genuine concern for Judaism. He has a fine record of almost perfect attendance at Services and is an inspiration to his loved ones and friends . . . May he be blessed for many happy returns of his birthday with long life, the best of health, and the devoted companionship of his beloved wife and family.

Congratulations and Mazzel Tov to Mr. and Mrs. Arnold Kridel upon the Bar Mitzvah of their son, Steven, at Beth El November 28th. Steven was also honored the preceding Sabbath evening with an Oneg Shabbat by his grandparents, Mr. and Mrs. George Levy of Cedarhurst, L. I., whom we also congratulate. His parents were the hosts at the Kiddush following the Bar Mitzvah Service Saturday morning . . . there were also many friends from out-of-town as well as relatives.

The Chaukah program of the Religious School was held December 6th. The cooperation and helpfulness of teachers and parents are appreciated . . .

Congratulations to Dr. and Mrs. Sam Justa upon the engagement of their daughter, Annie, to Mr. Henry Alperin of Petersburg, Virginia. They were honored at an Open House in Petersburg New Year's Day . . . The wedding is set for a date in July . . . Mazzel Tov . . .

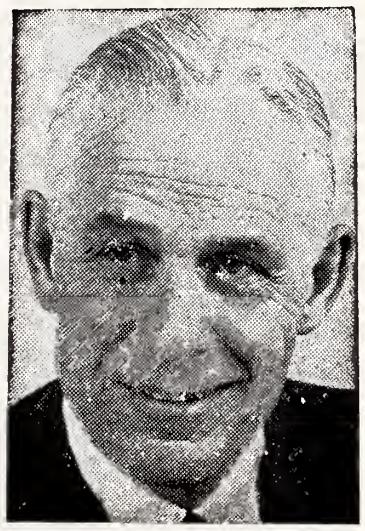

Max W. Bay, Los Angeles, President of Western Region, National Jewish Welfare Board (JWB), has been named chairman of the national program committee of JWB.

EAST CAROLINA ROOFING CO.
CLAUDE B. WEST, Pres. — CLAUDE B. WEST, JR., V.-Pres.
Roofing — Siding — General Repairs — Remodeling
109 N. Liberty St. Phone PL 2-5323 | FHA Financing Available P.O. Box 313 GREENVILLE, N. C. | 114 N. Eastern St. Phone PL 2-6879

PHELPS RADIO & TV SERVICE
Radio & Television Sales & Repairs
1214 N. Greene St. Phone PL 2-3827 Greenville, N. C.

SMITH ELECTRIC COMPANY
ELECTRICAL SUPPLIES
415 S. Evans St. Phone PL 2-2273 Greenville, N. C.

SCOTT'S CLEANERS
REGULAR CLEANING
AND CUSTOM ORCHID SERVICE
One Block Rear Post Office
119 E. 3rd St. Phone PL 2-3722 Greenville, N. C.

C. E. Williams Plumbing & Heating Co.
U S AIRCO AIR CONDITIONING & HEATING
311 Boyd Ave. Dial PL 2-2051 Greenville, N. C.

E. M. GIBBS
General Insurance
PL 8-1450 2009 Dickinson Ave.
GREENVILLE, N. C.

CLARENCE WATERS SERVICE STORE
GASOLINE - OIL - FUEL OIL
BATTERIES - TIRES - TUBES
1114 N. Greene St. Phone PL 2-4229 Greenville, N. C.

HORNE ELECTRIC CO.
Electrical Contractor
PL 2-4365 1304 Dickinson Ave.
GREENVILLE, N. C.

SMITH'S MOTEL
For Reservation—Dial PL 3-1126
2309 Memorial Dr.
GREENVILLE, N. C.

Brown-Wood
Pontiac - Cadillac
"Sales and Service"
1205 Dickinson Ave.
PHONES
PL 2-2882 & PL 2-7111
GREENVILLE, N. C.

H. L. Hodges & Co., Inc.
Farm Implements, Fertiliers Feeds, Seed, Hardware, Builder's Supplies, Paints
210 E. 5th St. Ph. PL 2-4156
GREENVILLE, N. C.

HT
HARRIS • TEETER
SUPER MARKETS, INC.
FINE FOODS
Charlotte, Gastonia, Mooresville, Newton, Hickory, Morganton, Lincolnton, Kannapolis, Cornelius, Forest City and Kings Mountain, North Carolina; Rock Hill and Lancaster, South Carolina.

Hardee-Cox Welding Shop
Electric — Acetylene
WELDERS
Portable Equipment
Specializing in
Heavy Equipment Repair
PHONES:
Day PL 2-4721 Nights PL 2-5976
1102 Clark St. Greenville, N. C.

Jefferson Florist & Nursery
YOUR FLORIST
(Near Memorial Hospital)
1720 W. 5th St. PL 2-6195
GREENVILLE, N. C.

AUTO SPECIALTY CO.
Auto Crank Shaft Grinding
General Auto Repairing
Wholesale Parts
917 W 5th St. PL 8-1131
GREENVILLE, N. C.

R. R. FORREST ROOFING CO.
ROOFING & SHEET METAL CONTRACTORS
Approved Bonded Roofers
310 W. Boyd Ave. PL 2-5068
GREENVILLE, N. C.

RICKS SERVICE CENTER
"BE SURE WITH PURE"
Tires - Tubes - Batteries
Accessories
Road Service
103 W. 9th St.
Phone PL 2-4342
GREENVILLE, N. C.

Sam Pollard & Son Plumbing Co.
PLUMBING
HEATING
AIR CONDITIONING
Kohler of Kohler
Plumbing Fixtures
202 E. Third St. Tel. PL 2-3661
GREENVILLE, N. C.

BELL'S COAL & OIL CO.
Cities Service Distributors
GASOLINE — KEROSENE — COAL — FUEL OIL
1410 S. Washington St. Phone PL 2-2975 Greenville, N. C.

COREY INSURANCE AGENCY
"Service Beyond" The Contract
313 S. Evans PL 2-5755 Greenville, N. C.

RIGGS GULF SERVICE
COMPLETE AUTO SERVICE
1201 Dickinson Ave. 752-9856 Greenville, N. C.

TAFF OFFICE EQUIPMENT CO.
REMINGTON RAND TYPEWRITERS
ADDING MACHINES, CALCULATORS
FURNITURE, SYSTEMS AND SUPPLIES
SALES AND SERVICE
214 E. 5th Street Phone 752-2175 Greenville, N. C.

BEN'S AUTO REPAIR SERVICE
Authorized Speedometer Service
416 Hudson St. Phone 752-5112
GREENVILLE, N. C.

BIGGS DRUG STORE
Prescription Druggist
PL 2-2136 300 S. Evan
GREENVILLE, N. C.

CHAPIN CONSTRUCTION CO.
GENERAL CONTRACTORS
PL 8-1159 307 W. Boyd Ave.
GREENVILLE, N. C.

DUNN BUILDING SUPPLY CO., INC.
"Everything to Build Anything"
PL 8-2137
Memorial Dr. at Chestnut
GREENVILLE, N. C.

AROUND GREENSBORO

MRS. WILLIAM R. FIELDS, Correspondent

Congratulations to Phyllis Susan Wald, daughter of Mr. and Mrs. William Wald, on her becoming a Bat Mitzvah on January 8, 1965.

Mazol Tov to Steve Alan Grossman, son of Mr. and Mrs. Jack Grossman, on his becoming a Bar Mitzvah on January 30, 1965.

Members of Beth David offer sincere sympathy and condolences to Mr. Murray Weinburg and family on the death of his mother Mrs. Mae Weinberg, November 30, 1964.

Mr. and Mrs. Isadore Messenger formerly of Greensboro, announced the engagement of their daughter Adrienne Patricia to Mr. Herman T. Tuchman of Charleston. The wedding is planned for April.

Congratulations to Mrs. Rebecca Myers and family on the engagement of her granddaughter Tedi Shinberg of Washington.

Congratulations to Mr. and Mrs. Max Zager on their new grandson, born December 20 to Mr. and Mrs. Kenneth Smith (Marilyn Zager) of Miami.

The community extends sincere sympathy to the family of Ida Isaacson, who passed away on January 17th.

Rabbi Joseph Asher of Temple Emanuel has been appointed by Governor Terry Sanford, to membership in the "Order of the Long Leaf Pine." This order was formed a short time ago by the Governor, to which a number of citizens of the State have been invited to membership.

The certificate accompanying Mr. Bowles' letter reads: "Ambassador Extraordinary, privileged to propose the North Carolina toast . . . in select company anywhere in the Free World and to enjoy fully all privileges rightfully granted members of this exalted order."

Get well wishes are extended to Philip Michalove, who is a patient at Moses Cone Hospital.

Sincere condolences are extended to Raymond Farber and family on the death of his father, William Farber, in Baltimore, Md.

Frederick C. Fishman, son of Mr. and Mrs. Maurice Fishman, was bar mitzvah at Temple Emanuel on January 8th. Mr. and Mrs. Fishman were hosts at an Oneg Shabat following the services.

The community extends condolences and sincere sympathy to the following, and their relatives: Mrs. David Bernstein, on the death of her sister Marie Sabel, on January 24; Raymond Farber on the passing of his father, William Farber, on January 19; Mrs. Jack Pearlman, on the demise of her brother in Cleveland, Ohio; Mrs. Lou Silverstein on the loss of her sister, Mrs. Yetta Jacobson in Dayton, Ohio; Henry Isaacson, on the death of his mother Ida Isaacson on January 17.

O'Henry LEASING COMPANY
"We Lease Anything"
CARS
TRUCKS
EQUIPMENT
317 N. Elm Street Greensboro, N. C.

Ralph J. Golden Insurance Agency
We Feature the New
B'nai B'rith Disability Insurance Plan
ALSO, FIRE - CASUALTY - GROUP - LIFE INSURANCE
108 E. Northwood St. Dial BR 5-3400
GREENSBORO, N. C.

CHARLOTTE TEMPLE BETH EL

MRS. M. R. BERNSTEIN, Correspondent

Temple Beth El members rang in the New Year together at a gala New Year's Eve party in the beautifully decorated Fellowship Hall. Sponsored jointly by the Temple Board, Sisterhood, Brotherhood and Mr. and Mrs. Club, the affair was a tremendous success which we shall all remember with pleasure for many years.

Our vacationing college students provided us with an enlightening "Shabbat with the Rabbi" at which they revealed "opinions on campus". Among those aspects of college life discussed were inter-faith dating, prejudice and political activities. The entire congregation was impressed with the emotional and intellectual maturity displayed by these young people. We are proud of them all.

In recognition of his many and varied efforts in behalf of our Temple and in behalf of Judaism and Jewry in general, Temple Beth El designated the Friday evening service on January 1st, as I. D. Blumenthal Sabbath. Mr. Blumenthal delivered an inspiring message and was presented with an Israeli Bible, bound in silver, as a momento of the occasion.

The congregation was privileged to witness and participate in two Bar Mitzvah Celebrations during the past month. We extend warmest congratulations to Jerome Levin and his parents, Mr. and Mrs. Harold Levin, and to Jerome Klein and his parents, Mr. and Mrs. Leonard Klein. We share in the pride of the parents in the splendid work of these boys and look forward to their continued participation in the life of the Jewish community.

Mazel Tov to Mr. and Mrs. Terry Segal on the birth of a daughter.

Sincerest condolences to:

Mrs. Martin Babenco and George Deutsch on the passing of their fathers; Sam Sansweet and Carl Goldfarb on the passing of their mothers; Mrs. Anna Sigal and Mrs. Norman Musler on the passing of their husband and father. Edward Sigal was a charter member and founder of Temple Beth El.

The More Will Live
The More You Give
To The Heart Fund

Dr. S. Andhil Fineberg, a pioneer in the field of community relations, is retiring as the Community Relations Consultant of the AMERICAN JEWISH COMMITTEE after 25 years of service.

An excellent cuisine prepared by a European Chef
HOURS
Tues. Thru Fri.
11:30 Till 2:00
5:30 Till 9:00
Sat.—6 P.M.-10 P.M.
Sun.—12-2 P.M.
4608 W. Market St. Ext.
GREENSBORO—299-1307

CRAVEN
Foundry & Machine Co.
MILL and AUTOMOTIVE SUPPLIES
202-10 Craven Street
Dial ME 8-1761
NEW BERN, N. C.

IDEAL PLUMBING CO.
PLUMBING CONTRACTORS
State License No. 1288
PLUMBING AND PLUMBING REPAIRS
301 HIGHWAY SOUTH 24 3-5290 WILSON, N. C.

JACKSONVILLE, N. C.

OLIVER'S BODY SHOP
DEPENDABLE BODY and PAINT WORK
1937 Lejeune Blvd. 347-2993 — Night 346-9182
JACKSONVILLE, N. C.

DEPENDABLE REPAIR SERVICE
Free Pick-Up and Delivery
Electric Appliances
Small Appliance Repair Service
619½ New Bridge Street Telephone 346-3522
JACKSONVILLE, N. C.

CIRCLE DRIVE MOTEL
U.S. Hwy. 17 Tel. 347-2181
Across from City Hall
JACKSONVILLE, N. C.

CARYLE'S BODY SHOP
All Body & Paint Work Guaranteed
Lejeune Blvd U.S. Hwy. 24 E.
347-1855
JACKSONVILLE, N. C.

Jacksonville Heating Contractors
- Heating
- Air Conditioning
- Sheet Metal Work
- Gutter and Down Spouts

U.S. Hwy. 17 N.
P. O. Box 182 347-2843
JACKSONVILLE, N. C.

COLLINS RENTALS
Repairs on All Make Cars
Hwy. 17 S. Jacksonville, N. C. 346-8701

FLOOR SPECIALTY CO.
309 Marine Blvd.
Tel. 347-1147
JACKSONVILLE, N. C.

JENKINS AMOCO
1707 Lejeune Blvd. 346-9083
Pick-Up & Delivery
JACKSONVILLE, N. C.

JOHNSON DRUG COMPANY
216 Old Bridge Street
Tel. 346-3370
714 New Bridge Street
Tel. 347-2139
JACKSONVILLE, N. C.

MOORE & SON GARAGE
Auto Repairs & Esso Service
115 Kerr St. 347-1561
JACKSONVILLE, N. C.

PLEASE PATRONIZE OUR ADVERTISERS

SHEPHERD'S FLOORS
Everything For The Floors
909 Marine Blvd. N. 347-2225
JACKSONVILLE, N. C.

NEW RIVER NURSERY
RD 1 Hubert, N. C.
Phone Jacksonville 347-1001
Wholesale
Flowers For The Florists

Jacksonville - Fayetteville, N. C.

BELL FORK GROCERY
W. H. SPICER, Owner
GROCERIES - MEATS
We Deliver
Bell Fork Dr. Cor. Hargett 347-2008 Jacksonville, N. C.

EXCEL BODY WORKS
COMPLETE RADIATOR AND GLASS SERVICE
913 Lejeune Blvd. U.S. Hwy. 24 E. 346-4151
JACKSONVILLE, N. C.

Gulfpride Super Service
GULF
We Grease to Please
1301 Lejeune Blvd. 347-3663
JACKSONVILLE, N. C.

GEORGE BUCHANAN
AIR CONDITIONING & REFRIGERATION CONTRACTOR
Commercial Refrigeration and Air Conditioning
421 Bordeaux St. Jacksonville, N. C. Tel. 347-2594

GEIGER
Radio & TV Repair
ELECTRONICS
BARBER SHOP
Hwy. 17 South (1/4-mile S. of Hwy. 258) 346-3493
JACKSONVILLE, N. C.

GARRETT'S AUTO REPAIRS
1/2 Mile South of Main Gate
2329 Lejeune Blvd. JACKSONVILLE, N. C. 346-4084

FOUNTAIN'S AUTO SERVICE
Expert Repairs on all Makes of Automobiles
AUTOMATIC TRANSMISSION SPECIALIST
All Work Guaranteed
653 U.S. Hwy. 17 North Tel. 347-2601 Jacksonville, N. C.

HARVEY MANNING
SEPTIC TANK CONTRACTORS
Septic Tank Cleaning —— *Septic Tanks*
Telephone 2042 RICHLANDS, N. C.

Where You Get That Extra Dependable Service
AAA ELECTRIC CO.
219-A S. Marine Blvd.
347-2965
JACKSONVILLE, N. C.

FAYETTEVILLE, N. C.

MRS. ALEX WAITMAN, Correspondent

Beth Israel has elected the following officers of the board of Trustees for 1965: Irving Fleishman, chairman; H. M. Rulnick, vice chairman; Gerald Waitman, secretary; Joseph Blumenstein, treasurer; Julius Nelson, building fund treasurer. A. M. Fleishman was elected a lifetime honorary membership. Other trustees named were Arthur Sabath, David J. Soloman, Sam Mendelsohn, Oscar Vatz, Henry Fleishman and George Stuhl.

Our best wishes for a full recovery go to Mrs. Joseph (Norma) Eckstein.

Congratulations to Mr. and Mrs. Irving Fleishman upon the birth of a son, Evan Stuart and to proud grandmothers, Mrs. Hannah Fleishman and Mrs. Bessie Cohen. Also to Mr. and Mrs. Isadore Bernstein, grandparents of a little girl, Sharon, born to Mr. and Mrs. Jay Wilensky of Raleigh. Congrats to Lester Wolff recently president of Cape Fear Kiwanis Club.

It is with deep regret that we report the passing of Emanuel Sugar of Lumberton, after a short illness. He was the brother of Leon Sugar, this city, and the son of Mrs. Anna Sugar and the late Joe Sugar of St. Pauls. Also surviving are his widow, Evelyn, two sons, Alan and Dennis of Lumberton; a sister, Mrs. Ernest Fleishman of Lumberton and a brother, Stanley of St. Pauls. Funeral services were held at Beth Israel Synagogue, Fayetteville.

Reaching to light the Menorah on the fifth night of Hanukah, this youngster at a Jewish Community Center gets a helping hand from one of his friends. Across the country, at Centers and YM-YWHAs affiliated with the National Jewish Welfare Board, Hanukah candles, great and small, were illuminated by people of all ages, to celebrate the Feast of Lights . . . one of the important traditions of our Jewish heritage which is at the roots of the Center program.

Dilmar Tire Company, Inc.
Complete Firestone Tire Line - Factory Method Retreading
Complete Brake & Front End Alignment
Service Master Supply Point of Auto Accessories
917 Bragg Blvd. Fayetteville, N. C. 485-1109

Pete McGuire General Contractors
INDUSTRIAL - COMMERCIAL - RESIDENTIAL
DIAL 346-9277
Piney Green Rd. RD 2, Box 216 Midway Park, N. C.

E. K. CAMPBELL, JR.
GENERAL CONTRACTOR
The Finest In Home Building — All Work Guaranteed
3206 Kintyre Drive Dial 484-1211 Fayetteville, N. C.

Towel City Towel Co.
"Distributors of Cannon Products"
Towel Sets - Sheets - Robes
Pillow Cases - Cannon
Spreads - Hosiery
Open Monday thru Saturday
7 A.M. - 9 P.M.
Across from Howard Johnson's
FAYETTEVILLE, N. C.
2 Miles South on US 301
Phone HE 2-5318

D. K. TAYLOR OIL COMPANY
Esso Heating Oil
Carrier Room Air Conditioners
Dial HE 3-3106
FAYETTEVILLE, N. C.

JACKSON MATTRESS CO., INC.
● Mattresses ● Box Springs
● Pillows ● Pads
Renovated and Sterilized
535 S. Cool Spring Street
DIAL HE 3-3153
FAYETTEVILLE, N. C.

AMERICANA MOTOR LODGE
60 Rooms - Restaurant Adjoining
HE 2-8191
Three Miles South on US 301
FAYETTEVILLE, N. C.

FURNITURE
● FURNITURE
● APPLIANCES
● TELEVISION
Dial HU 4-2187
The Merchandise Mart
3702 Bragg Blvd.
FAYETTEVILLE, N. C.

Please Patronize
Our Advertisers

BRAKE SERVICE
We Specialize in
Truck & Car Brakes
Sales & Service
Dial HE 2-5193
T & H Brake Service
129 Dunn Road
FAYETTEVILLE, N. C.

Asheville, N. C.

MRS. SAM BAER, Correspondent

Congratulations to Melinda Pearlman for her excellent performance in the production of "Summer and Smoke". The Tennessee Williams drama was recently presented by the Asheville Community Theater. Also congratulations to Alan Robinson, son of Dr. and Mrs. Emanuel Robinson, for his fine performance in the same play.

Stanley Frumkin was re-elected to the Executive board of the National Federation of Temple Brotherhoods at its 20th Biennial Convention in Beverly Hills Mr. Franklin will continue to serve as a board member of the Jewish Chautauqua Society, the Brotherhoods' major educational project for interfaith understanding.

Congratulations to Mrs. Rudolf Gumpert, who is the newly elected President of the Asheville Symphony Society, and to Mr. Morton Cohn who will serve on the Board of Directors.

The Chanukah party given by the Sisterhood at the close of Sunday School was a huge success. Assisting were: Chairman — Mesdames William and Leon Rocamora, assisted by Mrs. Irwin Sellinger, Mrs. Hyman Winner, Mrs. Morris Lipinsky, Jr., Mrs. Mortimer Kahn, Jr., Mrs. Karl Straus, Mrs. Mort Cohn, Mrs. Irma Synder and Mrs. Sy Fligel.

On December 13, 1964 Dr. Joseph Schandler took part in the traditional ritual service of Pidyon HaBen in the Beth Israel Synagogue. Following the service Dr. and Mrs. Schandler entertained with a reception in the social hall of the Synagogue.

The Sisterhood of Temple Beth Ha Tephila sponsored the Annual New Year's Eve dance at the George Vanderbilt Hotel. Proceeds will be used for the Sunday School. Mrs. Reuben Grand was general chairman. Others were: Mrs. Earl Schrier, reservations; Mrs. Mortimer Kahn Jr., decorations; Mrs. Alfred Lichenfels book; Mr. and Mrs. Sol Issac. admissions; Mrs. Paul Lerner, refreshments; and Mrs. Eugene Shapiro, Mrs. Norman Sultan and Mrs. David Marder, publicity.

New officers of the Jewish Community Center to serve during 1965 were elected at a board of directors meeting in the Center

(Please turn to Page 53)

FAYETTEVILLE, N. C.

BRYAN PONTIAC-CADILLAC CO.
SALES AND SERVICE
Goodwill Used Cars

410 W. Russell FAYETTEVILLE, N. C. Dial 432-2126

CUMBERLAND SERVICE COMPANY
HEATING & AIR CONDITIONING CONTRACTOR
Sales & Service on All Brands
2727A Providence Fayetteville, N. C. Dial 433-1408

COOLEY'S TIRE COMPANY
TV Sets — Electric Appliances — Automobile Tires
485-2208 Recapping 433-0497
3118 Bragg Blvd. 211 Franklin
FAYETTEVILLE, NORTH CAROLINA

Cape Fear Valley Coaches, Inc.
CHARTERED BUS SERVICE
P. O. Box 368 Dial 485-2137
FAYETTEVILLE, NORTH CAROLINA

Sales — Installations — Expert Workmanship
PITTSBURG PAINTS
WARREN LEA WALLPAPER & PAINT Ctr.
Eutaw Shopping Center Fayetteville, N. C. Phone 484-0634

CAPE FEAR SUPPLY COMPANY
J. H. HOLLINSHED, SR.
THE BUILDING CENTER
"EVERYTHING TO BUILD ANYTHING"
319 W. Russell FAYETTEVILLE, N. C. Dial HE 2-7167

Fayetteville Wholesale Building Supply Co.
LUMBER
1135 Robeson St. Ext. FAYETTEVILLE, N. C. Dial 485-1111

North Carolina's Oldest Newspaper

Published Six Days Afternoons and Sunday Morning

STEVE'S HAMONT GRILL
Open 7 Days A Week—Hours: 6 A.M. 'til 10 P.M.
LOCATED AT HAYMOUNT SECTION
DIAL HU 4-0261
1304 Morganton Road Fayetteville, N. C.

AAA Glass Company
Glass for Every Need
PLATE GLASS
GLAZING SPECIALIST
Dial 433-2811
430 Rankin Street
FAYETTEVILLE, N. C.

You Always Save
at
Belk - Hensdale Company
FAYETTEVILLE, N. C.

McMillan-Shuler Oil Co., Inc.
FOR FUEL OIL
DIAL HE 3-2161
Automatic Ticket Printing Metered Trucks
— Government Inspected —
708 S. Winslow St. — Fayetteville, N. C.
Distributors
SHELL
Petroleum Products

SAVE WITH PAGE
Page Wholesale Bldg. Supply, Inc.
One Price To All — Lumber & Building Supplies
131 Broad FAYETTEVILLE, N. C. Dial HE 3-2176

W. A. STEWART FLOORING CONTRACTOR
RESIDENTIAL — COMMERCIAL
FINISHING and INSTALLING of
ALL TYPES OF FLOORS
4009 Raeford Road P. O. Box 3325 Phone HUdson 4-6904
FAYETTEVILLE, N. C.

SOUTHERN PLUMBING CO.
PLUMBING CONTRACTOR
NEW - REMODELING - REPAIRS - ADDITIONS
All Workmanship Guaranteed
302 Pelt Drive 432-8783 Fayetteville, N. C.

ROGERS & BREECE
Established 1902
FUNERAL DIRECTORS
123 Bow Street FAYETTEVILLE, N. C. Dial HE 2-2191

Ratcliffe Welding Service
ADD VALUE AND BEAUTY TO YOUR HOME
with ornamental iron
Columns — Railings — Grills — Gates
Lawn Furniture — Fences
HE 3-1670 3105 Wilmington Rd. Fayetteville, N. C.

TURLINGTON COAL & OIL COMPANY
HEATING & AIR CONDITIONING
303 Russell St. HE 3-0166
3009 Raeford Rd. 484-4924
3011 Raeford Rd. HU 4-4103
FAYETTEVILLE, N. C.

Asheville BBYO News

ANITA GOLDSTEIN, Correspondent

"Living, Loving, Learning" . . . the watchwords of BBYO, were the keys to every phase of the 1964 Southern Region Convention held at the Battery Park Hotel in Asheville, December 27-31.

Approximately 250 Jewish youths from North Carolina, South Carolina and Georgia attended the convention which perfectly exemplified the cultural and social aspects of B'nai B'rith Youth.

This year's topic, "For Evil to Triumph, Let Good Men Do Nothing", was carried out by keynote speakers and excellent discussion groups. "Jewish Survival," "Apathetic America," and "Citizen of the World" were the subtopics of the discussions.

Other activities of the convention were workshops, a basketball game, a programming carnival, various contests, business meetings and nightly socials.

1964 Southern Region officers were: Jayne Glass of Columbia, S. C. BBG President; Robert Rosen of Charleston, S. C., Aleph Godol; Susan Wilen of Atlanta, Georgia, BBG Co-ordinator; and Mark Tanenbaum of Charleston, S. C. AZA Co-ordinator. Regional Director is Mrs. Girt Bossak of Decatur, Georgia.

Newly-elected Southern Region Presidents are Margie Cohen of Atlanta and Teddy Geffin of Savannah, Georgia.

At the final night Banquet, Anita Goldstein and Alan Lowe, Contests and Awards Chairmen, presented the following awards to members of Asheville BBYO: First place BBG Newspaper; Second place BBG Israeli Dance; Second place BBG Storytelling to Judi Schrier; First place AZA Oratory to Ronnie Argintar; and winnings in the Originality Plus divisions to Leslie Smolen, Peggy Schiftan, Phyllis Baer, and Eileen Kell.

Myrna Friedlander was selected to be on the Regional Sweetheart Court, and Anita Goldstein received the honor of Regional Life Membership. Anita, Barry Schochet and Eddie Greenberg served on the Regional Steering Committee.

Eddie Greenberg was installed as Aleph Godol of Asheville AZA on January 23rd.

LET US MAKE YOUR TRAVEL RESERVATIONS ANYWHERE IN THE WORLD

CALL
HE 3-2730
"Your Travel Agent"
VERA BULLA Travel Bureau
Prince Charles Hotel Bldg.
Fayetteville, N. C.

WHISPERING PINES CONVALESCENT HOME
HE 2-5335
523 Country Club Drive
FAYETTEVILLE, N. C.

Prince Charles Hotel
RICHARD P. TAYLOR, Mgr.
Air-Conditioned Bed Rooms and Dining Room
FIREPROOF
FAYETTEVILLE, N. C.

Dial 484-4111
For a Complete Line of Advertising Giveaways
* Achievement Awards & Executive Gifts
* Calendars
* Pens & Pennants
* Book Matches
* Ash Trays
* 76,000 Other Items with your message imprinted on them.

Business Aids Unlimited & Military Service Co.
Warehouse & Showroom
New Location
2833 Bragg Blvd.
FAYETTEVILLE, N. C.

ASHEVILLE, N. C.

(Concluded from Page 51)

on January 5th, 1965. Alan Barton was named president to succeed Jerry Sternberg. Harris Cohen, first vice-president; Mrs. Janice Kahn, second vice-president; Ronald Bard, house committee chairman; Mrs. George Heyman, secretary; and David Marder, treasurer.

A program titled "The Pulpit is Available — So, Where Are You?" was given at the Annual Sisterhood-Brotherhood dinner on January 13th in Unger Hall. The script for the program was written and directed by Mrs. Richard Haber and Mrs. Stanley Frumkin. Starring in the program were Ed Wolf, Alan Barton, Stanley Frumkin, Harris Cohen and Bernard Goldstein.

Get well wishes to Rabbi Sidney E. Unger who is recovering satisfactorily after a stay in the hospital.

U.S. Senator Margaret Chase Smith (R.-Me.) (center) is shown receiving Hadassah's Myrtle Wreath Achievement Award at a special luncheon here to spur membership in Hadassah. Mrs. High Salpeter, Hadassah's national membership chairman (left), and Mrs. Mortimer Jacobson, national president of Hadassah, made the presentation.

Left to right: I. D. Blumenthal, David Kraus, Phil Datnoff and Dr. William B. Furie.

Basses' Flower Mart
Floral Decorations For
Clubs - Parties - Etc.
Free Delivery in Fayetteville & Fort Bragg
Weddings - Socials
Hospital Arrangements
Funeral Designs
Dial 484-5114
5110 Bragg Blvd.
FAYETTEVILLE, N. C.

940 on your dial
WFNC
Now 10,000 Watts
CAPE FEAR Broadcasting Co.
FAYETTEVILLE, N. C.

J. Fairley Dunn
Nurseries & Garden Shop
Complete Line of Shrubs Trees - Garden Tools & Supplies
SEEDS - BULBS FERTILIZERS
Complete Landscape Gardening Service
FOR FREE ESTIMATES
Dial HU 4-7246
Located Between Raeford Rd. & Bragg Blvd.
Hwy. 59 Fayetteville, N. C.

DUNCAN
ATLANTIC
SERVICE STATION
Firestone
Complete Auto Service
Dial HU 4-4263
Specializing In Motor Tune Ups & Brake Service
1208 Ft. Bragg Road
Hamont Hill
FAYETTEVILLE, N. C.

ALTON B. MEDLIN, CONTRACTOR
TILES — MARBLE — TERRAZZO
Authorized SUNTILE *Dealer*
335 Rowan Street FAYETTEVILLE, N. C. Dial HE 2-6367

HUBBARD
Insurance & Property Management
Commercial & Residential
J. J. Vick W. C. McPhail
Eddie Parker Ray Dillard
Dave Dorsey J. A. Hubbard
Dial HU 4-1121
Hubbard Realty Co., Inc.
Haymount Point
FAYETTEVILLE, N. C.

BOULEVARD SUPER MARKET
Get The Best and Save
484-5309
5000 Bragg Blvd.
FAYETTEVILLE, N. C.

Please Patronize Our Advertisers

GARDNER CONSTRUCTION CO.
New Construction and Repairs
432-5876
3508 Raleigh Road
FAYETTEVILLE, N. C.

Bobbitt's Cleaners
Complete Dry Cleaning Service
FURS — RUG CLEANING
1333 Ramsey St. HE 2-8609
FAYETTEVILLE, N. C.

Fayetteville Drug Store
"Better Drug Service"
TWO LOCATIONS
114 Gillespie St. HE 2-8181
1201 Hay St. 485-1811
FAYETTEVILLE, N. C.

Haymount Esso Servicenter
PETE SUGGS
824 Hay St. 485-3755
Esso
Person Esso Servicenter
PAUL WALTERS
400 Person St. HE 2-2638
FAYETTEVILLE, N. C.

Charles Pearsall, Mgr. *"Complete Pest Control Service"*
CAROLINA EXTERMINATORS
Small Monthly Terms to Meet Your Budget
HE 2-4138 Fayetteville, N. C.

ABLE PLUMBING & PIPE CO., INC.
Competent - Qualified
HU 4-8380
301 Hope Mills Road
FAYETTEVILLE, N. C.

Luigi's Restaurant
Famous for
SPAGHETTI AND PIZZA
475 Hay St. HE 2-2864
FAYETTEVILLE, N. C.

"Our milk pasteurized for Mothers who Care"
SYCAMORE DAIRY
Home Owned — Home Operated
Fort Bragg Road FAYETTEVILLE, N. C. Dial HU 4-6181

ACME TIRE SERVICE
Recapping - Retreading Repairing
HE 2-4331
815 Gillespie
FAYETTEVILLE, N. C.

Forest City - Rutherfordton, N. C.

HAAS UPHOLSTERING CO.
Custom Upholstering — Over 16 Years Experience
Free Estimates — Pick Up and Delivery
712 E. Main Forest City, N. C. Dial 245-9637

West End Auto Parts, Inc.
DAY AND NIGHT WRECKER SERVICE
1247 West Main FOREST CITY, N. C. Tel. 245-9801

Charles Watkins Used Car Exchange
Best in Used Cars
423 (323) W. Main Tel. CHerry 5-4397 Forest City, N. C.

TONEY'S PHILLIPS 66
SERVICENTER
Road Service—Pick-Up and Delivery
Nights 245-4178
U. S. Hwy. 74 Tel. 245-9516 Forest City, N. C.

ROY HUSKEY GRADING
Henson Rd., R. D. 2. Tel. 245-2758
FOREST CITY

R. DOUGLAS DORSEY AGENCY
Mutual Insurance
305 E. Main Tel. 245-4270
FOREST CITY

J. W. DAVIS CO., INC.
Plumbing & Heating
Electric Supplies
Electric Water Heaters
Tel. 245-4271
108 Florence
FOREST CITY, N. C.

W. Clyde Smith
PAINTING CONTRACTOR
Interior and Exterior
No Job Too Large or Too Small
307 Reid Dial CH 5-2183
FOREST CITY, N. C.

COLUMBIA, S. C.

MRS. BERNARD LADEN, Correspondent

The first organization joint meeting of the B'Nai B'Rith Women, Daughters of Israel, Hadassah and the Tree of Life Sisterhood was a huge success. Seated at the head table were: Mrs. Morris Kline, president of Hadassah who presided at the meeting, Mrs. Henry Hammer of Daughters of Israel, Mrs. Louis Wolff of Temple Sisterhood, and Mrs. Donald LaBelle, Mrs. Donald Moscowitz and Mrs. Eddie Ross of B'Nai B'Rith Women. Also at the head table were Mrs. Murry Gershon and Mrs. David S. Gruber who gave the opening and closing prayers.

The program, given by Hadassah, was an original musical sketch by Mrs. Marshall Katz, "You Gotta Have Heart", starring Evelyn Daniel, Bonnie Mitchell, Sarah Kline, and Sharon Moscowitz.

Decorations were by the Temple Sisterhood and favors and door prizes by the Daughters of Israel. Delicious latkes were served by B'nai B'rith.

We are all looking forward to having another joint meeting in 1965.

A precedent of 50 years was broken at the recent B'Nai B'Rith Youth convention at Charleston when Lily Stern, daughter of Mr. and Mrs. Ben Stern was elected president of the Dixie Six Council. Janis Dickman, daughter of Mr. and Mrs. Max Dickman was elected secretary-treasurer.

Harry C. Sunshine of Columbia is chairman of arrangements for Religious Emphasis Week at the University of S. C. We are very proud of Arnold K. Wengrow son of Mr. and Mrs. Sam Wengrow who was elected to Phi Beta Kappa of the University of North Carolina. Arnold is at present attending Tufts College at Boston.

Mazel Tov to Mr. and Mrs. Samuel Rubin upon the engagement of their son Michael and Miss Amy Joan Kateman, daughter of Dr. and Mrs. A. E. Kateman of Newton Centre, Boston, Mass.

Mazel Tov to Mr. and Mrs. Sam Nussbaum upon the Bar Mitzvah of their son, Morris on December 12th.

Mrs. Bess Herson, widow of the late Rabbi Abraham Herson, said farewell to Columbia at services on December 4th.

A hearty Mazel Tov to Mr. and Mrs. Jack Pearlstein who celebrated their 25th wedding anniversary on December 20th.

Harvey J. Rosen has been designated Senior Residential Appraiser by the Society of Real Estate Appraisers. The designation attests to his extensive knowledge, experience and ability of the current real estate market and adherence to the Society's code of ethics. He was also recently elected to the operating council of the U. S. O.

Our condolences to Aaron Kaletski, Mrs. Morris Wengrow, I. E. Blatt and Ben Blatt upon the tragic loss of mother and sister. To Mrs. Moe Levy and Mrs. Ethel

W. P. Dorsey
Representative
PILOT LIFE INSURANCE CO.
Life - Hospitalization
Accident and Health
Retirement - Mortgage
Tel. AT 7-3020 - 7-4284
304½ N. Main
RUTHERFORDTON, N. C.

QUALITY FLOWER SHOP
Flowers for All Occasions
224 N. Main Dial 287-3537 Rutherfordton
Nights-Holidays Dial MElrose 1-2065 — ATwater 7-3790

E. K. Campbell, Jr.
GENERAL CONTRACTOR
The Finest In Home Building — All Work Guaranteed
3206 Kintyre Drive Dial 484-1211 Fayetteville, N. C.

I. K. FLACK, JR.
GENERAL CONTRACTORS
Residential — Commercial — Industrial
N. C. License No. 2803
212 Pine. Rutherfordton Tel. ATwater 7-4750

Norris Supply & Machine Co.
Norris Engineering Co.
Automatic Heating Plants — Industrial Piping — Mill Supplies
Phones 865-3632—867-7931 Gastonia, N. C.

Katz upon the loss of their brother of New York City.

A big vote of thanks goes to George M. Gottlieb, chairman of the New Year's Eve affair at the Center. Celebrating began at 8:30 p.m. with a cocktail party and hot hors d'oeuvre, dancing started at 9:30 with Marty Rose and His Notables, a hot buffet dinner was served all evening beginning at 10. Beverages, hats, noise makers, decorations were furnished.

Miss Hannah Pearlstine, head of Columbia High School History Department was among those privileged to witness personally the President's State of the Union message to Congress. Miss Pearlstine received her ticket through the courtesy of Senator Strom Thurmond.

Rabbi David S. Gruber in summing up activities of the Temple for the past year, stated that a significant number of people had become affiliated with the congregation. The Temple continues to be a focus of a large program of inter-faith activity. Repairs, improvements and additions have been made to the building itself and a set of four beautiful pulpit chairs, the gift of Mrs. Louis B. Simmons and friends in memory of the late Louise B. Simmons are expected to arrive shortly.

Charlotte Temple Israel

(Concluded from Page 45)

quiries may be made to them at 1014 Dilworth Rd. The theme of the week-end conference is **Judaism: The God Idea.**

Exciting plans are under way for stimulating workshops and worship services and the Saturday eve social. This week-end is open to Jewish youths who may be affiliated with all types of Jewish youth organizations and whose parents are affiliated with a Conservative congregation. The cost is $6.00. There will be home hospitality.

Do Your Part! Contribute to the North Carolina Home for the Jewish Aged

The initiation of interfaith discussions between Jewish and Moslem religious leaders was urged by Emanuel G. Scoblionko, president of the World Council of Synagogues, at the Waldorf-Astoria Hotel in New York City on December 14th. The occasion was the installation of Officers and board members.

BROCK
PLUMBING CO.
Plumbing & Heating Contractors
Septic Tanks a Specialty
24 Years Experience
Dial CHerry 5-2750
1029 (529) W. Main
FOREST CITY, N. C.

EUROPE 21 to 62 Days Sea or Air From $1070

Historic London, exciting Paris, treasure-filled Rome. Europe is friendly Scandinavia, castled Germany, beautiful Switzerland, colorful Spain, the warm Mediterranean. It is culture, romance, charm and laughter. See it yourself—it will surpass your fondest expectations.

You can pick your itinerary, time and price from dozens of experience-planned Brownell Tours—either escorted or independent. Ask us for folders and complete details.

LUCAS
TRAVEL AGENCY
116 A N. Greene St.
GREENSBORO, N. C.

FOREST CITY, N. C.

J & S SERVICE COMPANY
TV AND RADIO SERVICE
Radio Dispatched Service Trucks
506 W. Main Spindale, N. C. ATwater 7-4012

CALLAHAN TRANSFER
PAVING CONTRACTOR
Asphalt Paving - Grading - Sand - Stone
1115 W. Main FOREST CITY, N. C. Tel. 245-4266

ROY LOWERY
LANDSCAPING - SEPTIC TANKS
COMPLETE LANDSCAPE SERVICE
SEPTIC TANKS INSTALLED
INDUSTRIAL — RESIDENTIAL
Free Estimates
Church St. Ext., R.D. 3 Dial CH 5-2460 Forest City, N. C.

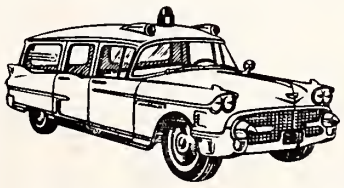

McKINNEY
FUNERAL HOME
Oxygen Equipped Ambulance Service
61 N. Main CLIFFSIDE, N. C. Tel. 657-6322

BURKE FARMERS DAIRY
MAX BUTLER, Representative
MILK — ICE CREAM
"Buy Burke" — "None Better"
Flack Rd. Forest City, N. C. Tel. CHerry 5-9476

PAUL DOGGETT OIL COMPANY
ISABEL RHODES DOGGETT, Owner
GASOLINE — FUEL OIL
LUBRICANTS — PETROLEUM
1151 W. Main Forest City, N. C. Tel. 245-4333

Ellis Cycle & Repair Shop
LOCKSMITHS
GUN REPAIRS — LAWN MOWERS SALES AND SERVICE — SCHWINN BICYCLES
126 Thomas Forest City, N. C. Tel. CHerry 5-4322

Greenville, Spartanburg, S. C.

"THE ORIGINAL"
Ye Olde Fireplace
STEAK HOUSE
S. Pleasantburg Dr.
(291 By Pass)
GREENVILLE, S. C.

Thomasson Bros.
Cleaners & Laundry
Dial 235-8581
101 Augusta St. and
1303 E. Washington St.
GREENVILLE, S. C.

PINE STREET ESSO SERVICENTER
Complete Auto Service
215 S. Pine
Phone 582-9324
SPARTANBURG, S. C.

HERMAN JONES ESSO STATION
Complete Auto Service
1002 Laurens Road
Phone 233-9373
GREENVILLE, S. C.

TOM JENKINS ESSO SERVICE & GARAGE
Road Service
2335 E. North Ext. 233-9615
GREENVILLE, S. C.

MEDICAL ARTS PHARMACY
Complete Drug & Prescription Service
407 Vardry
at Vardry Medical Ct.
232-1534 Greenville, S. C.

SEABORN PLUMBING CO.
General Plumbing Contractor
2916 Anderson Road
239-8417 Greenville, S. C.

BELL LAUNDRY
A Complete Laundry Service
To Fit Every Family
and Every Purse
448 Marion Ave. Dial 583-8668
SPARTANBURG, S. C.

BURWELL CHEVROLET, INC.
"THE OLD RELIABLE"
SALES SERVICE
265 N. Church Spartanburg, S. C.

Please Patronize Our Advertisers

SERVING 13 PIEDMONT COUNTIES
IN SOUTH CAROLINA
PIEDMONT DIAPER SERVICE
Check your Telephone Book for our nearest office

Mrs. Allen L. Rogers, *Pres.* Vernon W. Patterson, Jr., *Vice-Pres.*
COFIELD & ROGERS, INC.
General Insurance Agents
112 W. Dunbar SPARTANBURG, S. C. Phone 582-1243

WINSTON-SALEM, N. C.

MRS. STANLEY TULMAN, Correspondent

A Jolly Snowman was the central theme of the annual Temple Sisterhood New Year's Eve Dance. The affair was a social and financial success and much credit is due the hard-working chairmen, Mrs. Bernard Manton and Mrs. Ted Wainer, as well as their many helpers: Mrs. Henry Carleton — Reservations Chairman; Mrs. Allan Davis — Decorations Chairman; and those in charge of the early morning breakfast — Mrs. Jack Manton, Mrs. Melvin Brooks and Mrs. Abe Brenner.

The January meeting of Temple Emanuel Sisterhood was held in the form of a luncheon at the Temple on January 6. Mrs. Richard Backer presided. The eye-appealing and delicious buffet lunch was the culinary creation of Mrs. Harris Clein. A game of Musical Concentration was prepared and directed by Mrs. Green and Mrs. David Rose in observance of Jewish Music Month.

Members of Beth Jacob Synagogue and friends of Dr. William B. Furie join in sending him a sincere get well wish and praying for a "Refuah Shlema" — a speedy and complete recovery. In his absence, Mrs. Gerald Licker and Mrs. Sam Pinnolis have taken over two of the young people's Hebrew classes. The adult class members will have to wait for the return of their "Moreh."

Congratulation to Marty Levin and best wishes for much success in the new branch of his Wholesale Florists and Supplies business — the first such business in Winston-Salem.

The local community sends its condolences to the breaved family of Gussie Burk who died on December 22nd after an illness of three years. She was born in Elmira, N. Y. to George A. and Fannie Fine and lived in Mississippi and Alabama before coming to Winston-Salem in 1946. Mrs. Burk was a member of Temple Emanuel. Surviving are her husband, Leon Burk: a son Fred Burk; two grand-children; a sister, Mrs. Sadve Hodge of Fayette, Ala.; and two brothers, Dave Fine of Sulligent, Ala., and Louis Fine of Dallas, Tex.

Rabbi David Rose was elected for a one year term to the office of recording secretary of the Forsyth Conference on Religion, Race and Community Life. Rabbi Rose also spoke recently at chapel to the Wake Forest student body on the forces of faith and doubt.

We've known it for a long time, but now others have discovered that we have a talented young Miss in our midst. She is Marilyn Kirsch, daughter of Mr. and Mrs. Al Kirsch of 2300 Rosewood Avenue, who was a winner in the contest sponsored recently by **Seventeen** magazine. Teenagers interested in earning money through some original idea or handicraft were asked to submit samples of their work. The winners earned for themselves a free ad in the January issue of **Seventeen**. Marilyn's idea was hand-painted stationary which she turns out in three patterns: floral, turtles and, musical instruments and symbols. These are quite unique and make a lovely gift for teen-aged girls and Bat Mitzvahs. Marilyn has the answer for the girl who "has everything" — including good taste. Congratulations and good luck!

The State Department was guilty of "callous disregard" of Congressional directives prohibiting aid to aggressor nations, according to Rep. Donald Rumsfield, Illinois Republican, who also charged that Nasser's economy has been indirectly subsidized by the United States, thus facilitating Egyptian intervention in the Congo and Yemen. He predicted that Congress would this year "overwhelmingly approve" a measure for mandatory severance of aid to Egypt, unless Nasser suddenly alters his policies.

Do Your Part! Contribute to the North Carolina Home for the Jewish Aged

The J. F. Floyd Mortuary, Inc.
Serving Our Community For Over 75 Years
A Dignified Service within the Means of Every Family
235 N. Church St. 582-5451
SPARTANBURG, S. C.

HIGH POINT, N. C.

SYLVIA JOY SHAPIRO

Mr. and Mrs. Alex Shapiro of Leesville, South Carolina announce the engagement of their daughter Sylvia Joy to Mr. Irwin Barry Hyman, the son of Mr. and Mrs. Samuel Hyman of High Point. Miss Shapiro is a 1961 graduate of Batesburg-Leesville High School. She is a senior at High Point College where she is majoring in Elementary Education. She is a member of the Student National Education Association, Tower Players Dramatics Club, and Alpha Delta Theta Sorority. Mr. Hyman is a 1961 graduate of High Point Central High School. He is a senior at the University of North Carolina where he is majoring in Accounting. He is a member of the University of North Carolina's Varsity Debate Team, Di-Phi Society, and President of Pi Lambda Phi Fraternity. The wedding will take place on June 20, at the Adas Yeshurun Synagogue in Augusta, Georgia.

Hickory, N. C.

MRS. SELMA GOLDSTEIN, Correspondent

December 13, 1964 . . . An important date for the Hickory Jewish Center, for on this day, was held the mortgage-burning ceremony of our congregation, just five years old . . .

Participating in this ceremony were Mr. I. D. Blumenthal of Charlotte, chairman of the Board of the N. C. Association of Jewish Men; David Kraus, Pres. of the Hickory Jewish Center; Phil Datnoff, President of the N. C. Assoc. of Jewish Men and a Past President of the Hickory Jewish Center; and Dr. William B. Furie, Executive Director of the North Carolina Asso. of Jewish Men Circuit Riding Rabbi Project . . . Greetings were brought by Mrs. David Lerner, representing the women of the Center and by Lizabeth Zerden, representing the Youth of the Center . . .

An Executive Board meeting of the N. C. Assoc. of Jewish Men was held on the 13th of December at the Holiday Inn in Hickory. This meeting was called by the Pres. Phil Datnoff, and in attendance were Mr. I. D. Blumenthal, Mr. Moses Richter, Mr. Lew Bernstein, Mr. Marvin Zerden and Dr. William B. Furie . . .

The Statesville-Hickory-Salisbury BBYO group held their December meeting at the home of their President, Glenn Datnoff. Many matters were discussed pertaining to their activities . . .

Mr. and Mrs. Ted Samet and daughters Joy and Sunny, journeyed to Arizona over the Christmas holidays to visit their daughter, who is in the practice of law in that state . . .

Visiting at my home from Cincinnati, Ohio, were my son and family, the Jack Supman's . . And over the New Years holiday, I once more journeyed to the eastern part of the state, to visit some very dear friends of mine.

Mr. and Mrs. David Kraus and children flew to Miami Beach, over the Christmas holidays and visited with her father Mr. D. I. Witten who is spending the winter season at this resort.

Recent visitors at the home of the Paul Lavitt's was his mother from New York City.

Mr. and Mrs. Sam Rogol and children of Darlington, S. C., visited at the home of her parents Mr. and Mrs. Sam Katz of Morganton.

Do Your Part!
Contribute to the North Carolina Home for the Jewish Aged

COOPER'S
SUPER MARKET
City Wide Delivery
1629 E. North
233-2773 Greenville, S. C.

Greenville, S. C.

INSULATION
Grade A Blown Wool
CAROLINA INSULATION CO., Inc.
W. R. (BILL) WYATT
Day or Night CH 4-2441
9 Burgundy Drive
GREENVILLE, S. C.

For Fuel Oil
DIAL CR 7-2231
Joe A. Foster Oil Co., Inc.
Metered
Delivery
Service
SHELL
GREENVILLE, S. C.

Wilhite's Catering Service
RECEPTIONS - PARTIES - BANQUETS
"We Furnish Everything"
239-4584
207 Worley Road Greenville, S. C.

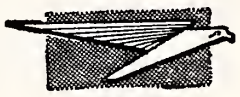
FALCON
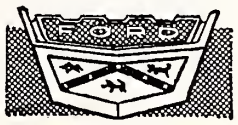

FORD
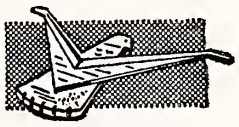
THUNDERBIRD
Sales — Service — Parts
HORNE MOTOR CO.
Dial CE 9-9011 Greenville, S. C.

McCARLEY & CO., INC.
Member of the New York Stock Exchange
Inquiries Invited
Asheville, N. C. Charlotte, N. C.
Hickory, N. C. Greensboro, N. C.
Charleston, S. C. Columbia, S. C.
Dial CE 2-5621 S. C. National Bank Bldg. Greenville, S. C.

"25 Years Experience"
HUDGENS
PAINTING
& DECORATING SERVICE
Residential - Commercial
Fully Insured
Day or Night Call
239-2867
101 Donnybrook Ave.
GREENVILLE, S. C.

Leake Brothers Dairy
GRADE "A"
Pasteurized and Homogenized
MILK
Dial CE 2-5365
GREENVILLE, S. C.

Marjorie Palmer School of Dance
Completely Air Conditioned
Classes for Children of all Ages
Ballroom - Physical Fitness
Tap - Acrobatic
Ballet - Musical Comedy
Modern Jazz
For Busniess or Residence
244-3555 or 244-4959
Lake Forest Shopping Center
GREENVILLE, S. C.

Dave Newell's Sinclair Station
"The Man to Call in An Emergency"
Complete Car Service
Minor Auto Repairs
ROAD SERVICE
PICK-UP & DELIVERY
Serving the Sherwood Forest Area
U-HAUL TRAILERS
239-6849
(Legrand Blvd. at 291 By-Pass)
S. Pleasantburg Dr.
GREENVILLE, S. C.

CONWAY, S. C.

Contractors

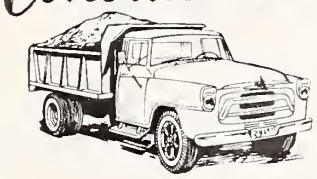

F. W. LEE
General Contractor
Repairs
Contract or Cost Plus
2706 9th. Ave. Tel. 9-7907
CONWAY, S. C.

JOHNSON PLUMBING COMPANY

NO JOB TOO SMALL
NO JOB TOO LARGE
J. Q. JOHNSON, JR.
502 12th Ave.
Tel. 7716—Conway, S. C.

DOYLE'S ALIGNMENT SERVICE
23 Years Experience — All Work Guaranteed
Expert Wheel Alignment and Balancing
Frame and Wheel Straightening
Tire Truing
Complete Repair Service All Makes
911 3rd Ave. CONWAY, S. C. Tel. 7371

D. H. JORDAN
Plumbing & Heating
White and G. E. Hot Water Heaters
American Standard and Kohler Fixtures
Installations — Repairs — Remodeling
2010 Woodward Dr. Tel. 9-5401
CONWAY, S. C.

BASS DRY CLEANERS
"Where Customers Rule and Quality Wins"
400 Main Conway, S. C. Tel. 325

GODFREY & ANDERSON
Plumbing and Excavating Co.
Installations-Repairs-Maintenance
Free Estimates
2100 Woodward Dr.
Tels. 9-8461 and 9-8462
CONWAY, S. C.

LUMBERTON, N. C.

MRS. GEORGE SILVERTON, Correspondent

It is with deep sorrow that we report the untimely death of Emanuel Sugar, who was known and loved throughout the State of North Carolina. He died suddenly on Sunday, December 27, after a heart attack which had hospitalized him for the previous two weeks. He was interred in the Fayetteville cemetary. Services were conducted by Rabbi Ucko of Beth Israel Temple, Fayetteville. The active pall bearers were Harold Brinn, Jaki Dunie, Monroe Evans, Al Kahn, Arthur Shain, Robert Weinstein, David Weinstein and Joseph Weinstein. All the members of Temple Beth El in Lumberton acted as honorary pall bearers.

Mr. Sugar was born in Bennettsville, S. C. but had lived in St. Pauls and Lumberton for most of his life. He went to school in Baltimore for a time, but graduated from St. Pauls High School, and then attended the University of North Carolina. He was an active member of the Elks, Masons, Rotary and Kiwanis, as well as the Fayetteville Chapter of B'nai B'rith. He was past president of the Lumberton Merchants Association and of Temple Beth El, and had served on the board of the North Carolina Association of Jewish Men. He also directed the United Jewish Appeal in the Lumberton area.

He is survived by his mother, Mrs. Joe Sugar, of St. Pauls, by his wife Evelyn D'Lugin Sugar, and by two sons, Alan and Dennis, by two brothers, Stanley Sugar of St. Pauls and Leon Sugar of Fayetteville, and one sister, Beatrice Sugar Fleishman of Lumberton.

He will be mourned for many years by all those who knew and loved him for his generosity of heart, his vitality and humor, and for his genuine interest and concern for people. He conducted his business affairs with an integrity which brought honor upon himself and all members of the Jewish community. In his short span of fifty years he accomplished more than most men do who have been vouchsafed longer lives, and set an example for all those who come after him to follow.

We know that the legions of friends Mr. Sugar had in the State, and throughout the area, joined us in mourning his loss.

Mrs. Joseph Weinstein has been enjoying a visit by her mother, Mrs. Raymond Landsberger of Knoxville, Tenn. and her sister, Mrs. Alvin Jacobs, also of Knox-

Senator John O. Pastore of Rhode Island, Chairman of the Joint Congressional Committee on Atomic Energy, addressed the 1965 National Planning Conference of the Israel Bond Organization, held at the Waldorf-Astoria Hotel in New York City Friday, January 15 through Sunday, January 17.

Contractor

Daniel M. Lesley, Sr.
General Contractor
•
Residential Building
Remodeling and
Repair Work
•
R.D. 4, Box 13 Tel. 9-7876
CONWAY, S. C.

ville. A luncheon was held in their honor by Mrs. I. E. Weinstein at the Pinecrest Country Club, and they were entertained at dinner in the homes of Mrs. Harold Brinn and Mrs. Lionel Gordon.

SALISBURY, N. C.

MRS. BEN SHAPIRO, Pinch-Hitting for MRS. MORTON LERNER, Correspondent

The entire community of Salisbury was sadened by the untimely death of Mrs. J. L. (Helen) Goldman. Mrs. Goldman had been active in many civic, religious and community affairs and was noted as "Woman of the Year" in Salisbury a few years ago She was the former Helen Sokol of Birmingham, Ala. Helen truly was . . . "A Woman of Valor, and Let Her Works Praise Her in the Gates."

On Dec. 3rd we were priviledged to hear Rabbi David Rose of Winston-Salem in the first of a series of lectures and discussions regarding the Jewish Literary Heritage. On Jan. 7th. Rabbi Simcha Kling of Greensboro gave the second portion of the series. Lively discussions and questions followed the dinner and lecture.

We are proud and happy to announce that Mort Lerner has been elected as Vice-President of Salisbury Chamber of Commerce. Mort and Bernice spent a week in N. Y. on a combined business and pleasure trip.

Dr. and Mrs. Ernest Blumenberg had the delightful company of their daughter, Mrs. George Stern of Atlanta for a few days visit during the holidays and of course the highlight of the visit was their grand-daughter, Michele, who came with her mother.

Buddy Guyes, (S. W.) has been under the weather and in Rowan Memorial Hospital for a week but happy to say he is doing nicely and we wish him God-speed.

Weldon-Roanoke Rapids, NC

(Concluded from Page 46)

cuperatnig from major surgery. We wish him a speedy recovery.

Miss Evelyn Josephson of Baltimore visited her parents, Mr. and Mrs. Mike Josephson.

Mr. and Mrs. Joe Frank and children of Portsmouth, Mr. and Mrs. David Kittner of Philadelphia and Mr. Joe Kline of Portsmouth were the recent guests of Mr. and Mrs. Louise Kittner.

Guests of Mrs. Rosa Freid and family were Mr. and Mrs. Harry Vatz and family of New Bern, Dr. and Mrs. Theodore Farber and children and Miss Millie Goldblatt of Washington.

5724-5725	LUACH	1964-1965
Purim	March	18
Passover	April	17
Shavuous	June	6

Charles J. Bensley of New York City, was named President of the Israel Education Fund of the United Jewish Appeal by Joseph Meyerhoff of Baltimore, Chairman of the Board.

PAT'S BEAUTY SALON
Harper Method
1029 4th Ave. Tel. 9-6111
CONWAY, S. C.

NELLIE'S BEAUTY SALON
412 Main Tel. 440
CONWAY, S. C.

B & M TIRE SERVICE
Auto - Truck and Tractor Tires
Recapping and Vulcanizing
1704 Main CONWAY, S. C. Tel. 9-8181

COASTAL MONUMENT COMPANY
Builders and Erectors of Fine Memorials of Granite and Marble
Hwy. 701, 3 Mi. North of Conway at Homewood
Tel. Horry FOrest 5-2201 Conway, S. C.

Christmas Electric Company
CONTRACTORS
New Construction — Repairs — Remodeling
1813 4th Ave. Tel. 9-3421 Conway, S. C.

Please Patronize Our Advertisers

DAGLEY EXTERMINATORS
Pest Control — Crop Dusting — Liquid Fertilizers
1300 4th Ave. Telephone 8352 Conway, S. C.

Edwards Flower & Gift Shop
Opposite Hospital
Hwy. 502 Conway, S. C. Tel. 235

THE FLOWER SHOP
Say It With Flowers
502 Main Street
Tel. 227 Conway, S. C.

GENE'S BODY SHOP
J. E. GARDNER, Owner
Auto Painting — Complete Paint and Body Repairs
203 Laurel St. Tel. 9-7041 Conway, S. C.

Stephen Williams Plumbing and Pipe Fitting
COMPLETE SERVICE REPAIRS AND REMODELING
Pipe Fitting
1916 Racepath
Telephone 9-3647
CONWAY, S. C.

Dixie Window Cleaning and Janitor Service
Commercial and Residential
Insured and Bonded for Your Protection
613-B 7th Ave. N. Tel. 8-6835
CONWAY, S. C.

Dozier Radio & TV Service
Repairs
Pick-Up & Delivery
Dependable TV Service
1818 9th Avenue
CONWAY, S. C.

Bob's Hotel Court & Dining Room
100% Air Conditioned
Private Baths
Telephone FOrest 5-3245
Bob's Restaurant
Three Private Dining Rooms
Open 11 AM for Reservations
Telephone FOrest 5-3240
Hwy. 501 By-Pass
CONWAY, S. C.

CONWAY
Wrecker Service
Radio Controlled
Mechanic On Duty
at All Times
Used Parts
We Buy Wrecked Cars
Licensed and Bonded
For Your Protection
1405 4th Ave.
Tels. 9-7131—Night 495
CONWAY, S. C.

McLEAN CONCRETE COMPANY
SAND — STONE — CEMENT
READY-MIXED CONCRETE
"A Complete Concrete Organization"
New Conway Hwy. Myrtle Beach, S. C. Tel. HIllcrest 8-5957

Hunter Auto Sales, Inc.
Sales and Service
Alignment Service
Complete Body Shop
Falcon
1418 3rd Ave. CONWAY, S. C. Telephone 254

Please Patronize Our Advertisers

McKoy's Radio and TV Service
913 3rd Ave. Conway, S. C. Tel. 379

T. L. Holt General Contractor
CONTRACTORS
1103 10th Avenue
Telephone 9-7571
CONWAY, S. C.

EXPERT Electrical REPAIRS
Harriott Electric Service
Repairs - Remodeling
New and Old
Installations
APPLIANCE REPAIRS
1622 Racepath
Telephone 9-6881
Day or Night
CONWAY, S. C.

THE YEAR OF TREES

(Concluded from Page 26)

been planted by the Jewish National Fund since the establishment of the State must look at them not only with the physical eye, pleasing though the sight is, but with the eye of vision also. And with that eye he will see the young saplings today as the sturdy, full-grown trees of tomorrow bringing beauty and fertility to the land as these forests planted a generation ago do today. One has only to stand on the heights of Aminadav and look at the glorious vista. What one can see of the millions of trees planted in the Jerusalem Forest and the hills beyond look like little more than a green smudge, as though a painter had carelessly wiped his brush over it. And then in the distance one sees Motza which has the only forest in that particular area which was planted before the State came into being, and one realizes that in a generation, the whole afforested area will be the same. One has but to view from Maoz Zion, the vast, fully-grown forest of Qiryat Anavim and Ma'aleh Hahamisha and add to the sight of the eye the vision of the future, to realize what it is being done for the future as well as for today.

Truly, as Onias felt, a man cannot sleep for 70 years, but a land can be asleep, and the Land of Israel was, for more than 25 times 70 years, abandoned and neglected. And if the old man interrogated by Onias could claim that he was born into a land provided with trees and he saw his life's task in continuing what previous generations had provided for him, the land which we entered was barren of all these trees. The promise that after forty years of wandering in the wilderness the children of Israel, who were the Generation of the Wilderness, would be compensated for their trials and sorrows by at last entering into a fruitful land, may have been fulfilled with regard to them; but it was neither given nor fulfilled with regard to their modern counterparts. There were no fruits of previous generations for them to enjoy. All had to commence, literally, from rock-bottom and only by toil and sweat and sacrifice do we begin to enjoy the first fruits, which are but an augury of a bountiful harvest of beauty and material benefit.

He who has the privilege — which has been mine — of being taken on an extensive tour to see the phenomenal afforestation being undertaken by the JNF from the Jordanian border to Egypt, which is one of the glories of Israel, he who sees the fulfillment forecast by R. Johanan (Rosh Hashana 23a), "Today there are no trees in the wilderness, but they will yet be there, as it is said: 'I will plant in the wilderness the cedar, the plane, the myrtle, and the cleaster; I will set in the desert the fir, the pine and the box tree together' (Isaiah 41:19,)" begins to realize that a veritable miracle is being performed. And not only in the wilderness. On the once bare mountain slopes, and on the plains, from Galilee in the north to the Negev in the south, "All the trees clap their hands" with joy. And on Tu B'Shevat, we share in that joy, and what is a mere date in the calendar becomes an occasion for thankfulness and thanksgiving.

Do Your Part!
Contribute to the North Carolina Home for the Jewish Aged

Jamestown Amoco Service Station
AMOCO
Washing - Greasing
Repairs
Road Service
REPAIRS
All Makes and Models
F. A. HUCKS, Operator
Georgetown Hwy. 701
Telephone 7396
CONWAY, S. C.

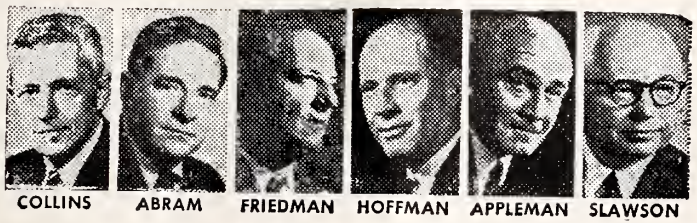

LeRoy Collins, former Governor of Florida and Director of the newly established Federal Community Relations Service, was one of the principal participants at the AMERICAN JEWISH COMMITTEE's National Executive Board meeting in Florida the weekend of December 4th. Leaders shaping Committee policy at its National Executive Board meeting were: Morris B. Abram, Committee President; Ralph Friedman, Chairman of the Executive Board; Philip E. Hoffman, Chairman of the Board of Governors; Nathan Appleman, Chairman of the Board of Trustees, and John Slawson, Executive Vice President of the AMERICAN JEWISH COMMITTEE.

Nurturing Israel's Cultural Life

(Continued from Page 14)

the Frank Damrosch Prize and the Koussevitsky Scholarship for conducting.

Shortly after his graduation from Juilliard, Kaplan was named head of its Choral Department, and last summer he was appointed Music Director of one of New York's leading choruses, the Collegiate Chorale.

The careers of Barenboim, Gat and Kaplan are successfully launched, but the Foundation's roster of scholarship students includes many more who show great promise.

Shmuel Ashkenasi, for example, a violinist, is a student of Efrem Zimbalist at the Curtis School of Music in Philadelphia. Shmuel is now in Moscow competing in the Second Tchaikowsky Contest for Violin, Piano and Cello. This is the competition which launched Van Cliburn's spectacular career. A few years ago, Shmuel won the coveted Merriweather Post Award, which brought with it in addition to $2,000 in prize money the opportunity to appear as soloist with the National Symphony of Washington, D. C.

Another promising musician is Itzhak Pearlman, crippled by polio, whose talents were recognized by the Foundation when at the age of eleven he received his first scholarship for study in Israel. Hailed by Yehudi Menuhin and Zino Francescatti as a violin prodigy, Izhak was brought to the United States when he was thirteen under a special Foundation grant. Itzhak has been studying with the noted violin teacher, Ivan Galamian, at the Juilliard School of Music for the past three years. Reports from Julliard all echo the same phrase: "an exceptionally gifted child with tremendous potential."

Justifiably proud of the accomplishments of these exceptionally brilliant young artists, the Foundation is further rewarded as its scholarship students become part of the fabric of Israel's cultural life. Today, many are already members of the Israel Philharmonic and Haifa Symphony Orchestras; they are teaching in Israel's art schools and conservatories of music; they are in the vanguard of young composers, artists and writers who are forging Israel's cultural life.

The Foundation scholarship family continues to grow. Another scholarship competition has just been completed in Tel Aviv, and the Foundation is now aiding a new group of budding musicians

(Please turn to Page 67)

Donald B. Parker Construction Co.
Excavating of All Kinds
Dredging and Ditching
Fill Dirt Top Soil
714 S. Market
Tels. Office 3201 - Res. 5255
LANCASTER, S. C.

WILSON GAS & OIL CO., INC.
Distributors of American Oil Co. Products
Fuel Oil - Amoco Gas
Tel. 3263
605 S. Market
LANCASTER, S. C.

LANCASTER, S. C.

B. L. GARDNER & SON
GENERAL BUILDING CONTRACTOR
COMMERCIAL — RESIDENTIAL
"We Build to Please our Customers"
524 W. Meeting P. O. Box 406 Tel. 5383
LANCASTER, S. C.

REAL ESTATE
R. C. Jones Realty Company
Dealer In All Types Real Estate
601 W. EARR TELEPHONE 5068
LANCASTER, SOUTH CAROLINA

PORTER TIRE CO.
KELVINATOR
GOODYEAR TIRES
Budget Terms
408 S. Main Tel. 2252
LANCASTER, S. C.
Sinclair POWER X The Super Fuel

D. A. SIGMON & SONS
AMOCO SERVICE STATION
"Let Your Car Troubles Be Ours"
Great Falls Road, Rt. 6 Tel. 3038 Lancaster, S. C.

BOB WILLIAMS CLEANERS
One Day Service — Cash & Carry
County-Wide Pick-Up & Delivery
Airport Rd. NR. Springdale Rd. Tel. 3721 Lancaster, S. C.

OUTLAW'S MARINE MART
A Complete Line of Sporting Goods
Great Fall Road, RD 6 5555 Lancaster, S. C.

DORIS BEAUTY SHOP
408 W. Meeting
Tel. 6-2452
LANCASTER, S. C.

GANDY PLUMBING CO.
Plumbing Contractors
727 S. Main Tel. 2071
LANCASTER, S. C.

"See Sam First"
Sam Anderson Furniture Co.
Dial 5500
Great Falls Road RD 6
LANCASTER, S. C.

Baker's Woodworks
"Owned By Those We Serve"
Cabinets - Window Units
Window and Door Frames
Screens, Mantels and Special Millwork
Rock Hill Rd., Hwy. 9 W., RD 6
Tel. 3415
LANCASTER, S. C.

Ellen Dean Hotel & Coffee Shop
FINE FOOD
FOR
FINE FOLKS
Phone 3355
LANCASTER, S. C.

FAT'S PLACE GRILL
Sandwiches & Beverages
Curb Service
Gasoline & Oil
Hwy. 521 S. Tel. 5295
LANCASTER, S. C.

Hegler Body Shop
24 Hour Wrecker Service
Auto Body Repairing
N. White at Ellen Dean Hotel Bldg.
Tel. 5130
LANCASTER, S. C.

HARPER Hardware Co.
DUPONT PAINTS
HARDWARE
HOUSEWARES
DUPONT VARNISHES
203 S. Main Tel. 5069
LANCASTER, S. C.

Donald Hunter Construction Co.
Lynnwood Drive
Telephones
6-2822 and 3446
LANCASTER, S. C.

SIMS PHILLIPS 66 SERVICE
Corner Arch and Catawba
Telephone 6-1411
Night Telephone 5308
LANCASTER, S. C.

NEELY Construction Co.
Building at its Best
- Residential
- Commercial
- New Construction
- Remodeling

Telephone 2794
Riverside Road
LANCASTER, S. C.

MOTOR-IN SHELL SERVICE
Washing - Greasing
Polishing
Quick Service
RD 4, Hwy. 9 W. Tel. 4747
LANCASTER, S. C.

McNinch Monuments
Since 1888
Winnsboro Blue Granite
Stone Eternal
Georgia Marble
101 N. Market Tel. 5341
LANCASTER, S. C.

Patterson Used Tires
New and Used Tires
Reasonable
Any Type of
Office Equipment
Used Pianos
Great Falls Road, RD 4
Tel. 5177
LANCASTER, S. C.

BROTHERHOOD

(Concluded from Page 43)

prejudice is finally being recognized for the destructive force that it is. We are forced to realize that our own self-interest is bound up with that of our fellow man. Recognition is the imperative beginning on the road to recovery — a return to those truths we knew and accepted as a child. Respect, understanding and good will among men will gain us the liberty and freedom we so desperately seek. Such is the road to brotherhood.

* * * * * * * * * * *

THE BUTCHER, THE BAKER, THE CANDLESTICK MAKER

Man is like a caterpillar crawling across an oriental carpet. At any one moment he will respond to the red or blue coloring, to the white, yellow or green. He may have a preference for any one of the many colors involved, but from his prone vantage point each will be merely a part of a whole fabric which he cannot comprehend.

But a caterpillar will eventually experience metamorphosis. It will become a butterfly, and in this transformation it can then look back at the carpet over which it crawled and see its total magnificent design.

In a sense all mankind is a great oriental carpet to which we all belong no matter what our race, creed or national origin. But the real design of life is the combination of literally thousands of occupations which serve the total pattern of living. Some of us labor with our hands, some teach, some are artists, while others may offer professional services. A man's religion, race or nationality have little bearing on his qualifications for his chosen work. His work transcends and encompasses all other groupings.

Why then do we damage the design of life by false prejudice? Like the caterpillar, the acceptance and practice of brotherhood is the metamorphosis of man.

Ideal - White Swan Laundry
Laundry and Dry Cleaning Service
723 King Street Pickup and Delivery Dial RA 2-6616
CHARLESTON, SOUTH CAROLINA

RAYMOND'S TV & APPLIANCE CENTER
Charlotte Hwy. RD 1
Tel. 2334
LANCASTER, S. C.

Steele's Hardware
OF ALL KINDS
116 S. White Tel. 3178
LANCASTER, S. C.

SUPER SERVICE STATION
Complete Automatic Car Washing
Tel. 4620 301 N. Main
LANCASTER, S. C.

WITHERSPOON COURTS
Air Conditioned
305 S. Main Tel. 4667
LANCASTER, S. C.

GEORGE'S BODY SHOP
24 Hour Wrecker Service
Intersection Hwy. 200 & 521
Tel. 2503
LANCASTER, S. C.

FRANK L. RODDEY
General Insurance
106 W. Gay Tel. 6-0071
LANCASTER, S. C.

Charleston, S. C.

Mr. and Mrs. Moses Mendelsohn announce the engagement of their daughter, Miss Eve Mendelsohn, and, Mr. Murray F. Bahm of Cambridge, Mass., a son of Mr. and Mrs. Harry Bahm of Brookline, Mass.

Miss Mendelsohn, a graduate of M. Rutledge Rivers High School, attended Simmons College and is a student at Brandeis University.

Mr. Bahm was graduated from Brandeis University and attends Boston University Law School.

A summer wedding is planned.

Peggy Tobe Jacobson, a daughter fo Mr. and Mrs. I. H. Jacobson and Mr. Edward Bernard Robin, a son of Mr. and Mrs. Nathan Robin of Jacksonville, Fla., were married on December 26th in Brith Sholom Beth Israel Synagogue. Rabbi Hersh Galinsky officiated at the ceremony. The bride was given in marriage by her father.

Mrs. Barton Manaker of Columbus, Ohio, was her sister's matron of honor. Miss Ellen Jacobson was maid of honor for her sister.

Mr. Alan Chepenik of Jacksonville was best man. Ushers were Mr. Barton Manaker, a brother-in-law of the bride; Mr. Alan Seigel of Washington, D. C., a brother-in-law of the bridegroom: Mr. Herbert Goldberg, Mr. Dennis Wolfson of Boston and Mr. Louis Levy of Augusta.

After a reception, the couple left for a trip to Asheville. They will live in Durham.

The bride was graduated from Ashley Hall and the University of Florida, where she was a member of Alpha Epsilon Phi.

Mr. Robin was graduated from Landon School and the University of Florida, where he was a member of the Tau Epsilon Phi and Phi Eta Sigma. He is a student at Duke University Law School, where he is a member of Phi Delta Phi.

Stanley H. Kohn was elected and installed as worshipful master of Friendship Lodge No. 9, AFM. He succeeds Solomon H. Kirshtein.

The installation took place during the annual lodge banquet, held at the Francis Marion Hotel. Principal speaker was U. S. District Attorney Terrell L. Glenn.

Other officers elected and installed were: Robert B. Wallace, senior-warden; Marice Goldstein, junior warden; Meyer H. Horowitz, treasurer; Joseph G. McNaughton, secretary; Philip H.

Jewish military chaplains on duty with the U.S. Armed Forces in Europe assembled at the General Walker Hotel, Berchtesgaden, Germany, January 11-15, for a religious retreat conducted by Rabbi Max J. Routtenberg, spiritual leader of Temple B'nai Sholom, Rockville Centre, N.Y.

Auto Salvage Company
of Charleston, S. C.
"The House of One Million New Used & Rebuilt Parts For Cars & Trucks"
Hwy. 17 S. Dial 766-6361
CHARLESTON, S. C.

Morton Needle REALTOR

We RENT SELL BUILD
Dial RA 2-4408
55 Broad Street
CHARLESTON, S. C.

Charleston, S. C.

AIKEN LOAN & SECURITY
MARVIN SANTOS
116 E. Bay CHARLESTON, S. C. RA 3-7261

BRAILSFORD'S METAL WORKS
GM DELCO HEATING COOLING Product of General Motors
HEATING AND AIR-CONDITIONING
SHEET METAL — ORNAMENTAL IRON
1338 Fretwell St. N. CHARLESTON, S. C. Dial SH 4-1819

Julian V. Brandt, Agt.
REAL ESTATE and INSURANCE
111 Church St. P. O. Box 416 Ph. RA 2-2866 Charleston, S. C.

BERT'S REXALL PHARMACY
Bert A. Wurthman, *Owner*
2209 Middle Street Sullivans Island
Dial 883-3616 - Emergency Number 883-3547

Charleston Trailer & Brake Service
GMC TRUCKS
TRUCKS OF VALUE
Sales & Service
Factory-Trained Mechanics
Meeting St. Rd. CHARLESTON, S. C. Dial RA 3-6471

Charleston's Barber & Beauty Supply COMPANY
JOE MAURO
403 King Street Charleston, South Carolina Phone RA 2-4537

Jack Tar's
Francis Marion Hotel
CHARLESTON, S. C.
Home of the Famous Swamp Fox Room
Sugar 'n Spice Coffee Shop
FREE PARKING

Goodyear Mortgage Corporation
GEORGE W. PENINGTON, Manager
41 Broad Street CHARLESTON, S. C. 723-5318

FRIDEN, INC.
FRIDEN CREATES A NEW WORLD FOR BUSINESS
197 King St. CHARLESTON, S. C. RA 2-1913

CHARLESTON'S MOST COMPLETE
REALTY FINANCING SERVICE

Fred Laing Mortgage Broker

6 Broad Street CHARLESTON, S. C. Phone (803) 722-2082

Koster's Paint & Hardware

"See Us For Your Paint & Hardware Needs"

1028 Wappoo Rd. CHARLESTON, S. C. 766-4921

Thomas A. Knight Company

Real Estate - Appraisals - Insurance - Loans

Dial SH 7-7601 — 118 Boland Circle — Palmetto Shopping Center
CHARLESTON HEIGHTS, S. C.

JONES DRY CLEANERS
DRIVE-IN SERVICE
129 - 133 Market St. Charleston, S. C. Dial RA 2-4975

AVONDALE PHARMACY
INCORPORATED
Self-Service Drugs
Dial SN 6-1611
AVONDALE
CHARLESTON, S. C.

BRAUER
Bicycle and Hobby
Gift Supplies
Established 1910
Authorized SCHWINN Dealer
Ralph M. Anderson and
Isalea B. Anderson, Owners
183 - 185 Calhoun
Phone RA 2-9368
CHARLESTON, S. C.

JOE'S ALIGNMENT SERVICE

Alignment specialists
Modern equipment — Experienced

45 Hayne Street CHARLESTON, S. C. Dial RA 3-9496

"Tip" Hodges Real Estate

DIAL RA 2-4022

97 Broad Street Charleston, S. C.

MIMS AMUSEMENT CO.

H. L. MIMS, JR., President
INSTALLED ON COMMISSION BASIS
Personalized Service
4608 Spruill Ave. N. CHARLESTON, S. C. Ph. SH 4-4272

Chase, senior deacon; Myron Wall, Junior deacon; Jerome Kaminski, steward; Fred L. Bernstein, steward; W. D. Williams, tiler; and Solomon H. Kirshtein, chaplain.

Arthur C. Furchgott, acted as marshal. He was assisted by Louis Kirshtein, and Zacharia Gellman.

Also at the banquet, life membership cards were presented to Samuel Balis, Leo H. Livingstain, and O. T. Wallace.

Receiving 25-year buttons were George Cohen, Alex Garfinkle, M. F. Fernandez, James E. Welles, and Frank M. Kline.

Mr. and Mrs. Isadore Kramer of Summerville, S. C. announce the engagement of their daughter, Miss Rosalyn Kramer, and Mr. Nathan Monat, a son of Mattapan, Mass.

Miss Kramer is a student at Emerson College. Mr. Monat, a graduate of Ort, Tel Aviv, Israel, is employed by United Control Service.

Congratulations are being received by Dr. Gordon B. Stine upon his selection by the Exchange Club as Man Of The Year; also, by Sally Zalkin, who was saluted by the National Council of Jewish Women, in the Bulletin of the Charleston Section.

Mr. and Mrs. Abe Dumas announce the engagement of their daughter, Miss Carol Joy Dumas, and Mr. Peter Edward Kaplan, a son of Mr. and Mrs. Saul Kaplan of Cedarhurst, N. Y.

Miss Dumas, a graduate of Ashley Hall, is a junior at Simmons College in Boston.

Mr. Kaplan attened Woodmere Academy and was graduatel from Lawrence High School.

USE CHRISTMAS SEALS
FIGHT TB
AND OTHER
RESPIRATORY DISEASES

G. W. AIMAR & COMPANY

Druggist & Apothecaries

Cor. King & Vanderhorst St.
RA 2-3341
CHARLESTON, S. C.

Adams & Cooper
FUEL OIL

Radio Dispatched
Trucks for Prompt Service

Dial SH 4-7418
173 Laurel Street
N. CHARLESTON, S. C.

The Art Shop
Picture Framing
Artist's Supplies
Dial RA 3-9523
183 King Street
CHARLESTON, S. C

A Full Line of
Building Materials
Appliances & Televisions
"Our Low Overhead
Saves You Money"

Builders, Inc.
Dial SN 6-2301
3 Miles South on Hwy. 17
CHARLESTON, S. C.

Carter's Liquor Store
CUT-RATE PRICES
Johnny Carter, *Owner-Mgr.*
8:00 A.M.—Sundown
45 Columbus Street
Corner of East Bay
Phone RA 2-8515
CHARLESTON, S. C.

Certified Dealer
LENNOX
Comfort Craftsman
Rice & Santos, Inc.
Dial SN 6-0208
181 Andrews Blvd.
CHARLESTON, S. C.

Free Travel Service
To Anywhere in the World
See, Call or Write
MRS. LEON BARBANEL
Palmetto Travel Service
1 Liberty St. RA 2-2613
CHARLESTON, S. C.

For the Finest in Reweaving
Strocks Reweaving Service
121 Wilson Avenue
Dial SH 4-0531
CHARLESTON HEIGHTS, S. C.

Spivey's Electric Service, Inc.
Motor Rewinding & Repairing
New & Used Motors
16 Cumberland Dial RA 3-5309
CHARLESTON, S. C.

SAVE A LIFE!

REPLACE CRACKED WINDOWS WITH PITTSBURGH SAFETY GLASS
PITTSBURGH PLATE GLASS COMPANY
Dial RA 3-8631
801 Meeting Street
CHARLESTON, S. C.

Israel On The Seas

(Continued from Page 37)

was preeminent in the story of American shipping. The Revolution was to prove very costly to him. Some twenty or so of his ships were captured by the British.

In the days of the Kaiser in Germany, the foremost ship builder was a Jew named Albert Ballin.

It is significant that at this time there should appear a book, "They Took to the Sea," which purports to tell this very story. The author is no less a person than a man who at one time was chairman of the Zim line in Israel, Samuel Tolkowsky.

Our author starts at the very beginning, although he doesn't mention Noah's Ark. But that was before the covenant of Abraham, so perhaps Noah cannot be considered a Jewish operator or perhaps he doesn't regard the Ark as a ship in the professional sense, as there were no tickets sold for the one voyage on which it went. However, the author does rehearse all we know or can surmise about the ships of King Solomon, who was supposed to have sent his vessels to far off China. That there was some Jewish trading with China long ago seems to be demonstrated by the fact that settlements of Chinese Jews have been found which very

Do Your Part!
Contribute to the North Carolina Home for the Jewish Aged

With Vice-President Elect Hubert H. Humphrey as principal speaker, 400 key Jewish leaders from all over the country, formally launched the United Jewish Appeal's nationwide campaign to meet the humanitarian needs of nearly three-quarters of a million Jews overseas, on January 9, at the Mayflower Hotel in Washington, D. C.

MOLONY FERTILIZER COMPANY
Fertilizer and Fertilizer Materials
Dial SH 4-5356 CHARLESTON, S. C.

Wm. C. Litaker, Jr.
JEWELERS' WHOLESALE
Jewelry Made to Your Personal Order
101 Hasell CHARLESTON, S. C. Dial RA 2-4344

PARKER'S MEAT MARKET
We Specialize in Western Meats
Fish & Poultry
RAmond 3-1007 CHARLESTON, S. C. 614 Rutledge Avenue

Palmetto Construction Company
GENERAL CONTRACTORS
P. O. Box 156 Phone SH 4-5326
CHARLESTON, SOUTH CAROLINA

RICE BROTHERS SALES CO.
WILLIAMS OIL-O-MATIC HEATING
HEATING - OIL BURNERS AND WATER HEATERS
219 King Street CHARLESTON, S. C. Telephone RA 2-3146

Red Goldman's Esso Service
73 St. Phillips at Calhoun Phone RA 2-9143
CHARLESTON, S. C.

W. D. ROBINSON ELECTRIC CO.
2821 Riverside Avenue at 5-Mile Viaduct Phone SH 7-2222
CHARLESTON HEIGHTS, S. C.

W. T. Sanders Esso Servicenter
425 Meeting St. CHARLESTON, S. C. 722-9431

SEABROOK TRANSFER CO.
Local and Long Distance Moving
Estimates Without Charge
Dial RAymond 2-3816 CHARLESTON, S. C. 68 Stewart
For Personal Service Call for "Bill" Seabrook

Charleston Heights Appliance Co.
JAMES J. PRICE, Owner
2014 Reynolds Avenue
Next to Edwards Parking Lot
Phone SH 4-0367
Charleston Heights, S. C.

Costal Auto Salvage Co.
USED
Auto & Truck Parts
W. W. HALL, Owner
Phone 747-5773
4461 Rivers Avenue
Charleston Heights, S. C.

SELLERS TRANSFER COMPANY
SAFE — DEPENDABLE — FAST-MOVING — STORAGE
6 Hassell Street CHARLESTON, S. C. Dial RA 2-8753

WILSON TIRE & SERVICE
BONUMS S. WILSON, President
1460 Savannah Hwy. — Next to Holiday Inn
Phone SN 6-9066 Charleston, S. C.

GEORGE T. WALKER
INSURANCE
Member Independent Insurance Agents
4001 Rivers Ave. North Charleston, S. C. Phone 747-5219

Open 11 A.M. to 10:30 P.M. Week Days
11 A.M. to 9:30 P.M. Sundays
VIC'S GOLF RANGE
Professional Lessons by Appointment
Folly Road CHARLESTON, S. C. Dial 795-2350

SIRES
LUMBER COMPANY
Lumber — Millwork and Building Materials
790 Meeting St. Dial RA 2-3863
CHARLESTON, S. C.

SZOKE
SHELL SERVICE
MIKE SZOKE, Owner
We Give S&H Green Stamps
766-9168 1901 Savannah Hwy.
CHARLESTON, S. C.

CLACK'S AUTO SALES
ROYCE C. CLACK, Owner
New and Used
Cars & Trucks
TO BUY, SELL OR TRADE
Phone 747-9406
Rs. 747-7068
5023 Rivers Avenue
CHARLESTON HEIGHTS, S. C.

Harvey's Super Service Station
Pure Oil Products
G. WILSON BURBAGE, Prop.
Spruill Ave. at Laurel Ave.
Dial SH 7-1386
N. CHARLESTON, S. C.

palpably go back to a very ancient lineage.

The author devotes a good deal of time to the period when Columbus discovered America. That the Jews were active in this area is shown by the fact that some of the maritime inventions which made possible the voyage of Columbus were the products of the Jewish mind. Mr. Tolkowsky also has a host of material to draw upon showing Jewish associations in the project for the discovery of Amercia. Luis De Santagell, to whom Columbus wrote his first letter after his discovery, is known to have been a Jew. His cousin was one of those burned in the Spanish Inquisition. Many others of Columbus' supporters were Jews and we know that there were seven Jews who went as sailors with Columbus. Our author too takes up the matter of Columbus himself. He is convinced Columbus was a Jew. There have been many of course who long ago made this claim, most notably Prof. Madariago of Oxford University, whose book on Columbus presents a very elaborate argument for this thesis.

Whiteville, N. C.

MRS. MARTIN BERNSTEIN
Correspondent

Members of the Whiteville congregation welcomed in 1965 at a gala New Year's Eve Dance at the Beth Israel Center. The Sisterhood is to be congratulated on the outstanding evening it planned. Hors D'oeuvres were served all evening, followed by a delicious midnight dinner. Special thanks go to Reuben Kesner and Si Steinberg for directing a most humorous and entertaining program. Also, we thank all the members of the cast. Many out of town couples attended the gala affair and helped to welcome the New Year.

A Chanukah program under the direction of M. Reuben Kesner was presented at the Beth Israel Center. There were gifts for the children and latkes to eat with all the trimmings.

The Sisterhood was hostess to a covered dish dinner at the congregations December social.

Obey That Impulse!
Buy an Israel Bond!

WANT A GOOD
PLUMBER?
Free Estimates
Dial 553-2917
A. P. Hardy Plumbing & Heating
Midland Park Stall Road
N. CHARLESTON, S. C.

John
McAlister,
EST. 1886 Inc.
Continuous Service for 75 Years
Dial 722-8371
150 Wentworth St.
CHARLESTON, S. C.

SIESTA MOTEL
4026 Rivers Ave.
Phone SH 7-3659
E. BANIS, *Owner*
CHARLESTON HEIGHTS, S. C.

MACE'S PHARMACY
Free Delivery in North Area
J. M. Sawyer, Owner
4025 Rivers Avenue
Phone SH 4-1880
Charleston Heights, S. C.

L. G. Ferguson, Inc.
GENERAL PAINTING CONTRACTOR
10 Gillon St. Dial RA 3-8679
CHARLESTON, S. C.

WILLIAM FARBER

William Farber, patron saint of Weldon, N. C. died on January 19, in Baltimore. He is survived by two sons, Raymond and Ellis, a daughter, Selma, two grand-children and one great-grandchild.

Uncle Will, as he was affectionately called, spent much of his later life in Weldon, and was largely responsible for the development there of what is generally regarded as a model Jewish community for a town of its size.

He will be mourned by Jewry through the entire state of North Carolina.

Mr. Farber was a resident of Halifax County for nearly 50 years having lived in Littleton since 1907 and in Roanoke Rapids for about 20 years prior to his retirement in 1955. For the past 10 years he has lived in Florida.

William Farber was one of the founders of Temple Emanu-El in Weldon and served as its leader of religious services for many years. He was a Past Master of the Littleton Masonic Lodge and a member of the Widow's Son Lodge No. 519, A. F. and A. M. of Roanoke Rapids.

Nurturing Israel's Cultural Life

(Concluded from Page 6)

and artists, 150 in all, develop their talents. In these young people, and in the many who will follow, rests the hopes of world Jewry for Israel's future as a center of culture.

Gov. David Emanuel

(Continued from Page 7)

his brother Levi also active in the struggle for independence. In 1776 Levi Emanuel was commissioned Second Lieutenant by the Council of Safety. Six years later he became sergeant-major in the militia under the command of General Mad Anthony Wayne. Was the original commission issued without authority? Or did the frequent resignations, a common practice in the war for liberty, reduce a commissioned officer to the status of a non-com?

After the war,, David Emanuel rose to political importance He represented Burk County in the

(Please turn to Page 71)

Harold M. Jacobs, a New York industrialist and Jewish communal leader, was the general chairman of the 66th Anniversary National Convention of the Union of Orthodox Jewish Congregations of America.

Claude Meadows Servicenter
Esso
590 Meeting at Huger St.
Dial RA 2-9340
CHARLESTON, S. C.

STANDARD OF THE WORLD
CADILLAC
Sales, Service & Parts
478 E. Bay St. RA 3-1669
Quality Value Cars
379 Meeting RA 3-9214
Low GMAC Financing
MILLER Cadillac, Inc.
CHARLESTON, S. C.

Mike Aytes
Plumbing & Heating
We Specialize in Repair Work . . .
Phone 722-3623
If No Answer 722-4994
69 Sans Souci
CHARLESTON, S. C.

Prescription Center
"Where Skill and Care Insure the Best"
Rutledge at Bull
Dial RA 3-8161
Prompt City-Wide Motorized Delivery
C. W. Ducker, B. S. (Pharm.)
M. C. Kennedy, B. S. (Pharm.)
CHARLESTON, S. C.

For Your
DRUG STORE NEEDS
Dial RA 2-2460
CONAWAY
Drug Company
Registered Druggists
City-Wide Delivery
613 King Street
CHARLESTON, S. C.

MARGIE LEE'S
BEAUTY SALON
Dial SN 6-7335
17 Magnolia Road
CHARLESTON, S. C.

W. C. SMITH
Real Estate & Insurance
RA 3-0435 65 Broad St.
CHARLESTON, S. C.

Season's Greetings
Carolina Skyways
CHARLESTON, S. C.

CAMERON & BARKLEY COMPANY
INDUSTRIAL SUPPLIES
160 Meeting
Charleston, South Carolina

ARCADE
BARBER SHOP
FRANK MOORE, Mgr.
348 King Street
Free Parking (In Rear)
CHARLESTON, S. C.

BROUTHERS
REALTY COMPANY
REAL ESTATE & INSURANCE
96 Broad St. RA 3-7202
CHARLESTON, S. C.

Job Placement Service
No Cost To Employer
CHARLESTON
EMPLOYMENT AGENCY
371 King St. RA 3-8671
CHARLESTON, S. C.

FRANCIS MARION HOTEL
BARBER SHOP
King Street
CHARLESTON, S. C.

MICAH JENKINS NURSERY
Complete Nursery Stock
LANDSCAPERS
CALL SNow 6-3450
Savannah, Highway
CHARLESTON, S. C.

Polly's Style Center
Free Parking In Rear
POLLY TAYLOR, Owner
348 King Street
Dial 723-4131
CHARLESTON, S. C.

A-1 PALMETTO FENCE CO.
Residential and Industrial
Heavy Duty Galvanized Wire
Western Cedar Board and Picket Fences
Dial 744-5839 Charleston, S. C.

Louisville, Ky.

A. J. ANDERSON & SONS
Plumbing & Heating Company
Bath Remodeling & Sewer Installation
NEW CONSTRUCTION
2653 Rowan Louisville, Ky. 776-4664

CHEROKEE TREE EXPERT CO.
B. C. DEIBEL—A. E. WILSON, JR.
Complete Expert Tree Service For More Than A Quarter Century
4528 Bardstwn Rd. Louisville, Ky. 239-3397

JOE EATON
Alterations — Remodeling
RESIDENTIAL & COMMERCIAL — FREE ESTIMATES
4200 Dolphin 458-8353 Louisville, Ky.

ESTATE TREE SERVICE
Also — Removal — Shrubbery Care — Transplanting
Trimming — Feeding — Spraying
INDUSTRIAL — RESIDENTIAL
ERNEST WEBB, Owner
4545 Tuberose Ave. Louisville, Ky. 969-7112

FLOWER BOX
"BOB ROBERTSON"
Wedding & Funeral Designs A Specialty
609 S. 5 LOUISVILLE, KY. 584-3837

A. S. BLUNK
HEATING & AIR CONDITIONING Co.
INSTALLATION - SERVICE & MAINTENANCE
"ALL MAKES"
RESIDENTIAL-COMMERCIAL
583-8834 Day or Night
763 S. Shelby, Louisville, Ky.

Adair Standard Service Station
Wrecker Service
Mechanic on Duty
Front End Alignment
Electronic Tune-Up
Hours 6 AM-11 PM Daily
7 AM-10 PM Sunday
Corner of
Taylor Blvd. & Berry Blvd.
3500 Taylor Blvd. 363-9290
LOUISVILLE, KY.

KILL ALL PESTS
Call 452-1609
Free Inspection
All Work Guaranteed
Over 30 Years' Experience
- INSURED
- LICENSED OPERATOR
- REASONABLE PRICES

New Process - No Dirt or Danger
J. C. Bollinger Exterminators
KILL ALL CO.
2116 Cherokee Prkwy.
LOUISVILLE, KY.

Complete Janitorial Service
Daily - Weekly - Occasional
Office Bldgs. - Homes
Camps - Boats
Gardening & Party Service
Trained Workers
Bonded - Insured
Supplies Furnished or Use Yours
213 W. Walnut 583-3260
If No Answer Dial 228-1150
FRANK A. CLAY SERVICE, INC.
LOUISVILLE, KY.

Plain Talk

(Concluded from Page 6)

Polakow snorts at this . . . "Calories, shmalories!" he cries. "My forebears thrived on home-made bread. My father lived a healthy life to the age of 72, my bobba to 85, my mother to 76, and one maternal aunt to 102."

"Calories, shmalories," I sing, too, in happy, reverential memory of Mama's Shabbos bread. I sing this particularly because only the other day the doctor advised me to quit eating bread, to keep the fat down . . . "Do without bread," said he.

In dispute with the doctor, I looked up the high virtue of bread as reported in Jewish lore. It reads thus: "According to the interpretation of the rabbis, bread as a food takes precedence over all other forms of nourishment . . . One may say the benediction over bread, and this will serve for the entire meal, since all other foods can be considered as side dishes. Bread . . . was not to be thrown about or wasted. A custom which arose in ancient times and which is still observed is to gather up the crumbs from the table and throw them to the birds, in order that not a bit of it may be lost and God's creatures may enjoy it."

Yes, of such was the sanctity of Mama's bread as I knew so far back in my boyhood and which sanctity I observe up to this time. But what shall I do about eating bread from here on in? . . . Shall I follow the doctor's orders or heed what the rabbis said — that "bread as a food takes precedence over all other forms of nourishment."?

Well, I guess I must listen to the doctor. I've gained three pounds lately! But, oh, the Godly bread Mama used to bake for Shabbos!

Premier Levi Eshkol has declared that the Security Council's failure to condemn Syria for attacking Israeli settlements was wrong and that its attempt to blame both sides was a "false equality." At the same time, he reprimanded the Soviets for supporting the Arabs even though Russia had recently proposed that no international problems should be sovled by force, when it was clear that the Syrians initiated the attack.

LOCAL & LONG DISTANCE MOVING
- Careful & Efficient Packing
- Very Reasonable Rates

778-1880
CARL DENNIS MOVERS
Warehouse—4315 Vermont Ave.
LOUISVILLE, KY.

Evola Beauty Salon
FRANCES E. BENNETT, Prop.
COMPLETE BEAUTY CULTURE
Permanent Waving and
Hair Tinting a Specialty
Advanced Hair Styling
1956 Duker Ave.)
(At Bardstown Rd.)
451-7929
LOUISVILLE, KY.

ALLEN RADIO and T V SERVICE
Color - Black & White
20 Years Experience
2072 S. Preston 634-1912
LOUISVILLE, KY.

FLOWER LANE FLORIST & GIFT SHOP
City Wide
FLOWERS
Member F.T.D. & Allied Florists
Personalized Service For Weddings - Funerals Hospital Flowers
Hours 7 A.M.-5 P.M.-Closed Sun.
PLENTY FREE PARKING
J. T. Silliman, Owner & Operator
1509 Berry Blvd. 368-3373
LOUISVILLE, KY.

AUTO AIR SPECIALISTS
SERVICE ON ALL MAKES
Terms Available
Pick-Up and Delivery
895-8107
Heustis Auto Air
3400 Frankford Ave.
at Cannons Lane
LOUISVILLE, KY.

Plumbing Repairs & Remodeling New Work
Fully Insured
454-3577
Robert J. Dries
3017 Hikes Ln.
LOUISVILLE, KY.

Smith's American Service Center
MECHANIC ON DUTY
ROAD SERVICE
- Minor Repairs
- Wheel Balancing
- Brake Service
- Atlas Tires & Batteries

969-9595
Hours: 6 A.M. to 10 P.M.
We Give S & H Green Stamps
Poplar Level Rd. & Indian Trail
LOUISVILLE, KY.

A FRIEND OF
ISRAEL
URGES
"BUY
ISRAEL BONDS"

24-HOUR ROAD SERVICE
COMPLETE AUTO SERVICE
Major Tune-Ups - Brake Service - Valves Ground
BILL WOODS' American Service
3606 Cane Run Rd.
LOUISVILLE, KY.

Smith's Standard Service Station
Road Service
COMPLETE AUTO SERVICE
Tires—Batteries—Accessories
4905 Dixie Hwy 447-9115
LOUISVILLE, KY.

New ADL Regional Director

Jerome L. Levinrad has been appointed Regional Director of the North Carolina-Virginia Regional Office of the Anti-Defamation League of B'nai B'rith, it

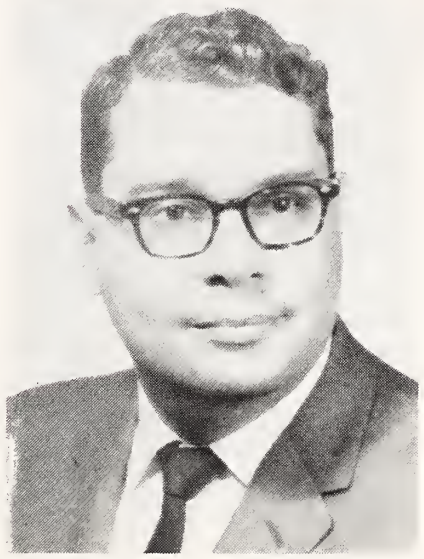

JEROME L. LEVINRAD

was announced by Leonard Kaplan of High Point, N. C., and Nathaniel Krumbein of Richmond, Va., who are the respective Chairmen of ADL's North Carolina-Virginia Regional Advisory Boards.

Mr. Levinrad, a native of New York, is a graduate of the College of the City of New York, and the New York University School of Law. He practiced law in New York City before joining the New York Regional Office of ADL, where he worked as Community Service Co-ordinator.

A member of the American Civil Liberties Union, the Jewish War Veterans, and a Director of the Alumni Association of the City College of New York, Mr. Levinrad, whose office's are located in Richmond, Va., is responsible for carrying out the League's program in the North Carolina-Virginia area.

The construction of public buildings and office buildings in Israel, except in development areas, will henceforth be restricted, according to a decision by the Israel Cabinet. The restrictions are aimed at the preservation of skilled manpower needed for the construction of housing for immigrants, as well as a curb on the possible inflationary effect of excessive construction in the country.

PLUMBING CONTRACTORS
Commercial - Industrial — Processed Piping — Heating Installations
969-2328
Paul Jeanes, Jr. Plumbing, Inc.
3909 Bishop Lane
LOUISVILLE, KY.

FRED MILLER & SON
"No Job too Large or too Small"
Prompt Service
"Good Plumbing Service for 37 Years"
776-4352
Night Dial:
Anchorage, Ky. 245-5696
Or Dial 985-3892
1803 W. Oak Louisville, Ky.

E. H. WELLS Concrete Construction Co.
COMMERCIAL and INDUSTRIAL
RESIDENTIAL REPAIRS
895-2172
305 Lyndon Lane

ROAD SERVICE
PICK UP & DELIVERY
425-5458
Atlas Tires & Batteries Accessories
Brake Service—Motor Tune Ups
GEORGE M. REINIER, Operator
PLANTATION
ESSO SERVICENTER
8715 Westport Rd.
LOUISVILLE, KY.

Charles W. Reed
Alterations - Repairs
Remodeling
Carpentry -
Concrete Work
Brick & Block Laying
583-2249
If No Answer Dial 587-7666
FREE ESTIMATES
614 E. Walnut
LOUISVILLE, KY.

TREE REMOVAL
Fully Insured Against All Damage
We Do Right of Way Clearances
Mechanical Stump Removal
Fire Wood For Sale
24 Hr. Service
447-7982
Knox Tree Service
Everett L. Knox, Owner
2302 Ralph Ave.
LOUISVILLE, KY.

James E. Patterson
INDUSTRIAL
COMMERCIAL
RESIDENTIAL
Painting and Decorating
We Specialize in Interior, Also Exterior
Industrial & Parking Area Marking & Striping By Machine
896-0306
1774 Mellwood Ave.

PAINTING
BRUSH and SPRAY
INTERIOR & EXTERIOR
Paper Hanging
Materials and Workmanship Guaranteed
Insurance Coverage
637-7176
Clayton Kitzero
2206 S. Shelby
LOUISVILLE, KY.

POWELL'S Service Center
Fast Friendly Expert Service
Open 24 Hrs. 7 Days a Week
Dial 366-9142
ROAD SERVICE
1700 Berry Blvd.
LOUISVILLE, KY.

BUILDING REMODELING
Will Build to Your Plans or You May Use Our Planning Service
FINANCING ARRANGED
368-6583
If no answer dial 366-5768
CLYDE SIMPSON BUILDER
7300 St. Andrews Church Rd.
LOUISVILLE, KY.

R. L. Shipley — Agency

17 Sixth St. Bristol, Tenn.

Fashion Beauty Salon

COMPLETE BEAUTY SERVICE
AIR CONDITIONED
Free Parking Space In Rear
FAY JOHNSON
Owner & Operator
Lucille Miller & Lois Stayton
319 W. Woodlwn Ave. 363-2562

Gus Frank PHOTOGRAPHER

Portrait & Commercial
Specializing in
All Types of Photography
585-4042
Near 4th St. Ground Floor Location—411 W. Chestnut
LOUISVILLE, KY.

PLUMBING

- Repairs
- Installations
- Water Heaters & Repairs

363-9028

LOGAN B. HICKEY

6511 Norway Dr.
LOUISVILLE, KY.

Bill King's

CATERING SERVICE
Restaurant
Parties - Churches - Picnics
Banquets
Complete Food Service
For Any Size Affair
Let Us Solve Your Meal Problems
367-1118
If No Answer Dial 447-4628
3472 Taylor Blvd.
LOUISVILLE, KY.

BOB RAY TREE SERVICE
Complete Scientific Care of Trees, Plants, Shrubs
407 Leytn Ave. 895-3654
LOUISVILLE, KY.

239-9276
AL GRANT AMERICAN SERVICE STATION
Fegunbush Lane at Outer Loop
LOUISVILLE, KY.

DISCOUNT TREE SERVICE
Removals—Stump Removal
4413 Bramers Ln.
Dial 447-1102
LOUISVILLE, KY.

HATCHER'S CLEANERS & FURRIERS
764-5242
330 Holston Avenue
BRISTOL, TENN.

LAIRD'S Tourist Home

Air Conditioned
Steam Heat
Daily - Weekly - Monthly Rates
Convenient - Restful - Modern
Special Rates to Salesmen and Permanent Guests
Will Laird, Mgr.
Ora Laird, Prop.
584-9667
1146 S. 15th
LOUISVILLE, KY.

PARKS BEAUTY SHOP

Air-Conditioned
Open Every-Day
Permanent Waves A Specialty
Tinting, Silver Blonding
Creative Hair Styles
Hair Cutting
Clara—Martha—Marilyn
L. M. (Barnes) Thompson, Owner
4032 W. Market 776-0333
LOUISVILLE, KY.

DURHAM, N. C.

(Concluded from Page 8)

Downtown. The next day, Mr. and Mrs. Joseph Hockfield were hosts at a Thanksgiving dinner at the Palm's Restaurant Banquet Room for the couple.

Blair House was the scene of a beautiful luncheon and shower for Fabianne. Seventy-five women attended the luncheon and shower given by the following hostesses: Mrs. Harry Goldberg, Mrs. Mitchell Bergman, Mrs. Ike Ornoff, Mrs. Joseph Rose, Mrs. Jacob Margolis, Mrs. Max Lieberman, Mrs. Sam Fink, Mrs. Joseph Robbins, Mrs. Jacob Zuckerman, Mrs. Emil Ackerman, Chapel Hill.

The bride-elect was honored at the Beth El Sisterhood December meeting when she was presented with "The Jewish Home Beautiful" book.

Mrs. Murry Brandt entertained with a luncheon at her home and another luncheon was given by Mrs. Ezra Eisenberg and Sharon and Carol Eisenberg at the Jack Tar. Mrs. Sanford Goodman and Marvin Hill Greene were hosts at a dinner party at Hartman's Restaurant. Mr. and Mrs. E. J. Evans and Mr. and Mrs. A. J. Colvin were hosts at a dinner at Blair House.

A reception was given for Fabianne at the home of Mrs. George Lewin, with Mrs. Sam Freedman and Neilda Freedman as co-hostess. Mr. and Mrs. Philip Greenberg and Mr. and Mrs. Abe Greenberg were hosts at a cocktail party at the home of Mr. and Mrs. Abe Greenberg.

The bride-elect entertained the young people from out-of-town and members of the wedding party at a cocktail party at the Jack Tar Hotel and Mr. and Mrs. Joseph Gershon, parents of the groom, entertained the members of the wedding party and out of town guests at a rehearsal dinning at the Holiday Inn Downtown.

The last bridal event took place in the Wedgewood Room of the Jack Tar Hotel when Mrs. Melvin Gladstein and daughter, Lynn, entertained at a breakfast honoring Fabianne and her bridal attendants and special guests. Fabianne at that time presented her attendants with a memento of the occasion.

- Commercial-Industrial
- Repair Service
- Remodeling
- Water Heaters

24 Hour Service

RALPH F. RUSSEL Plumbing & Heating Co., Inc.

3005 Preston Hwy.
6 Trucks to Serve You Better
LOUISVILLE, KY.

TROY Laundry Co.

Complete Linen Service
Professional Cleaning
Complete
Fur & Garment Storage
Pick Up & Delivery
764-7164
136 7th
BRISTOL, TENN.

W. A. WILLIAMS PLUMBING CO.

2115 Algonquin Prkwy. 772-9683
LOUISVILLE, KY.

Hoover Interiors, Inc.

Custom Carpet Installations
Your Certified Gulistan Carpet Dealer
We Also have Carpets by Mohawk, Philadelphia, Smith & Others
764-5551
115 Penn Avenue
BRISTOL, TENN.

PRESCRIPTION SERVICE
Call For and Delivery Service
764-2178

MINOR'S Drug Store

"Established Over 60 Years"
8 Sixth Street
BRISTOL, TENN.

We Specialize in Hot Rods & Customizing
Automatic Transmissions
Body Repairs & Painting
Wrecker Service
BOBBY VICKERS, Owner
"If It's Sick Bring It To Vick"
Vickers Garage
Phone 456-8547
4296 St. Stephens Road
MOBILE, ALABAMA

Bristol Cleaners and Furriers
C. D. NEWMAN, Owner
Main Plant 669-4051
BRANCHES
19 Piedmont
Mrs. Mussel White 669-4342
105 Penn. Avenue
Miss Cloyd 764-2941
City Bus Terminal
Jimmie Sheffield 669-4531
1233 W. State
BRISTOL, TENN., VA.

Carrier's Tree Service
Surgery - Pruning - Topping
Transplanting
Trees - Shrubs - Hedges
Spring & Fall Clean Up
All Year Maintenance
Free Estimates
"For Information Call"
669-4272
1205 Norfolk Ave.
BRISTOL, VA.

Mutual of Omaha
Health - Accident
Hospital - Insurance
"The Largest Exclusive Health and Accident Co. in the World"
RUSSELL E. SHARPE, Mgr.
Milner Bldg. Dial HE 2-2145
MOBILE, ALABAMA

Bob Oliver Tires
650 Government Street
Distributor
DUNLOP TIRES
Johnnie Hillsman, Owner
Phone HE 3-3706
MOBILE, ALA.

General Assembly for a number of years. He became a member of the Constitutional Convention in 1789 and again 1795. About this time the "Yazoo Frauds" broke into an open scandal. Many of the legislators were involved in the conspiracy that lost a vast land empire to the state of Georgia. Emanuel was on of the three eminent citizens entrusted with the investigation of this betrayal of a public trust. This service brought about his election as President of the State Senate. On March 3rd, 1801, David Emanuel was sworn in as the sixth Govenor of Georgia.

Some confusion has arisen as to how he became Chief Executive. Several historians maintain that as President of the Senate, he automatically became Governor when his predecessor James Jackson resigned to enter the U. S. Senate. Other authorities claim that Emanuel was elected in 1801. In any case he only held the office for eight months, until his successor was chosen by the General Assembly.

He died in 1808, and is described in Sherwood's Gazeteer "a fine looking man, amiable, of good character and inflexible integrity." Four years later the State of Georgia preserved his name on her map. A vast tract of land within her boundaries is called "Emanuel County".

Nathaniel L. Goldstein, former Attorney-General of the State of New York, was honored by the Society of Founders of the Albert Einstein College of Medicine of Yeshiva University at its tenth anniversary dinner celebration, January 10, at the Waldorf-Astoria in New York City.

MOBILE, ALABAMA

ASSOCIATED VETERANS ENTERPRISES
CHARLES P. POWELL
Air Conditioning - Appliances - Television
Phone HE 3-5350 MOBILE, ALABAMA 54 S. Water Street

Azalea City Travel Agency
EMMIE LOU SHEFFIELD, Manager
Phone 433-5465 Downtown Theatre Bldg. Mobile, Alabama

Bob & Jewel Zimlich
FLOWERS — GIFTS — PLANTS
3006 Old Shell Road MOBILE, ALABAMA Phone 473-5611

BUSINESS MUSIC COMPANY
MUSIC BY MUZAK
R. L. CARAWAY, Manager
10 N. Franklin St. Mobile, Alabama Dial 433-2503

J. E. BROWNING
FLOORS LAID — SANDED
DIAL HE 3-5370 FREE ESTIMATES
112 N. Julia Mobile, Alabama

Cobbs, Allen & Hall Mortgage Co., Inc.
MORTGAGE LOANS
BILL CONWAY, Manager—Mobile Office
2252 Government Street Mobile, Alabama Phone 471-1526

DAUPHINE SHOETERIA
O. A. LEEGE F. R. LEEGE
EXPERT SHOE REPAIRING
208 Conti Street MOBILE, ALABAMA Phone HE 3-2054

For Auto Service See
J. J. Duncan Electrical Garage Co.
550 St. Francis MOBILE, ALABAMA Ph. HE 2-6853

FRUIT BASKETS AND FOOD GIFTS
Appropriate for Any Occasion
CALL FRUIT BASKET
BY LEN MEYER
271 St. Michael Mobile, Alabama Phone 432-8637

O'Donnell Printing Company
Quality - Service
R. C. (Red) O'DONNELL
715 Dauphin St. MOBILE, ALA. Phone 433-8627

THE LIVING COMPANY, INC.
ROBERT N. CATRETT, President
HOMES - LOTS - LAND
1570 St. Stephens Rd. Mobile, Alabama GL 7-666

HAMRICK MOTOR COMPANY
(JIM HAMRICK)
PLYMOUTH - VALIANT - SALE & SERVICE
358 St. Louis MOBILE, ALABAMA HE 2-4521

GOODYEAR
THE GOODYEAR TIRE & RUBBER COMPANY
ROBERT BARNES, Manager
350 Government St. MOBILE, ALABAMA Phone HE 2-7581

ROXIE G. LEE & SONS
SUPPLIERS OF SINCLAIR PRODUCTS
Choctaw Pt. MOBILE, ALABAMA Phone HE 3-3645

MOORE-HANDLEY, INC.
HARDWARE AND BUILDING SUPPLIES
401 N. WATER STREET MOBILE, ALA. PHONE HE 3-7411
Mark Lyons, Jr., Manager — H. E. "Red" Ross, Ass't. Mgr.
SERVING THE SOUTHEAST SINCE 1882

MOBILE MUNICIPAL GOLF COURSE
$2.00 Per Day — Dawn Til
Municipal Park MOBILE, ALA. 342-4221

HARRY MATTEI, Agent
INSURANCE
"Service Beyond The Contract"
1917 Duval Street MOBILE, ALABAMA GReenwood 9-6519

NATIONAL CAR RENTAL
Featuring New Fords and Other Fine Cars
T. FRANK HOLMES, Mgr.
101 N. Royal St. Phone 438-5642 Mobile, Alabama

A TOURIST TO ISRAEL

By William Abner

I want to tell of my trip to Israel thirty years ago. The state had not been formed yet.

We went on the Countess de Savoia, a very nice ship. I was quite excited. You see I hadn't been to Israel in more than 2,000 years. That's a long time to be away. I remember I first recalled how long I had been away, when an Italian who was on the ship and who was going back to Italy, said to me that he had been away from Italy for twenty years. I said, I hadn't been in Israel in more than 2,000 years. He said, you don't look that old. That's because I eat the right thing, I said.

So finally I got to Israel, and sure enough, it's all there, but I can't say I recognized it. It had changed a whole lot.

It had about 400,000 Jews. A number of the oriental Jews had several wives. One of them explained to me that he had one wife for Shabat and the other for the week days. I said, I thought he ought to have one for Pasach. To the Arabs the number of wives was a matter of economics. A Jew who had an orange pardess told me of an Arab who worked for him and had stolen a horse from him. The Arab later came back and promised he would make restitution. He explained that with the horse as dowry he could get a very young girl for another wife. How do you plan to make restitution? the Jew asked. Don't worry, said the Arab, I'll steal another horse somewhere else and pay you back.

The country was beginning to boom, but there still wasn't too much industry then. One of the chief businesses seemed to be sitting in the cafes. There was the Vienna cafe for instance. You went there in the morning. There was a file of leading papers from all over the world, Paris, London, Vienna and you took whatever paper you liked and sat down and read and talked with your friends. There was a little orchestra playing. In time, you got so, you didn't miss work.

There were a lot of open air cafes. I was sitting in one once when a nice elderly gent with a goatee approached.. He said, are you an American. I said, yet, my parents just missed coming over on the Mayflower.

He said to me, my son pays $30,000 a year for rent in New York but I am happier than he.

His son, it turned out, was David Sarnoff of the Radio Corporation of America.

My knowledge of Hebrew wasn't very good, but I was determined to use it. One time I went into a store and asked in Hebrew for a glass of wine. The woman salesman was impatient with my slow Hebrew. "Vas villst due," she exclaimed. O, I replied, you speak French too. I found a lot of people spoke this kind of French.

(Please turn to Page 74)

OLEN'S
GULF SERVICE
Open 6 A.M. — 10 P.M.
550 Government St. HE 2-9243
MOBILE, ALABAMA

Dependable Appliance Service
CITY WIDE
24 Hour Service on All
AIR CONDITIONERS
Central & Room Units
JOE GREER, Owner
1059 Elmira Mobile, Ala.
Phone 344-1595
Nights & Sundays 342-2488
MOBILE, ALABAMA

PLEASE PATRONIZE
OUR ADVERTISERS

The Esquire House
"Mobile's Fun House"
Your Host - Wm. L. Appling
Dial HE 3-9385
Corner Conti and Joachim
MOBILE, ALABAMA

NCAJM & NCAR Cites Governor Sanford

Left to right: I. D. Blumenthal, David Kraus, Phil Datnoff and Dr. William B. Furie.

Governor Terry Sanford was testimonialized at a luncheon session of the N. C. Good Neighbor Council at the Jack Tar Hotel, Winston-Salem on Tuesday, January 5, for his efforts on behalf of improved human relations.

Citations were presented to Governor Sanford by the Council of Churches, for the Protestants, and by the Diocese of Raleigh for the Catholics. The North Carolina Association of Rabbis jointly paid tribute for North Carolina Jewry.

Rabbi Joseph Asher, of Greensboro, President of the NCAR, presented the following citation, engraved on a beautiful plaque, for the two groups: "In behalf of the Jewish citizens of North Carolina, and as a token of their high esteem, we invoke God's blessing upon Governor Terry Sanford. As leader and teacher, innovator and humanitarian, he has served our State and Nation with distinction. Guided by ideals of social justice, undergirded by faith in God, strengthened by love for his fel-

SPANISH VILLA
Mexican Dishes - Fine Mexican Food - Private Parties
BOB & KAY MONTELONGO
1954 Government St. Phone 473-9549 Mobile, Alabama

RANDY SMITH SHELL SERVICE
161 Saint Joseph St. MOBILE, ALA. HE 2-9626

R. H. SASSAMAN CO., INC.
R. H. SASSAMAN
MARINE AND INDUSTRIAL ELECTRONICS
53 N. Washington Ave. Mobile, Alabama Phone 432-3289 - 477-2296

ROBERTS TEXACO SERVICE
MAX O. WILLIAMS, Manager
Texaco Gas - Oil - Lubrication - Firestone Tires
623 Holcombe Ave. MOBILE, ALABAMA Phone 473-9282

REX CAFE
OYSTER BAR
GEORGE YOCKERS, Prop.
70 S. Royal Street Mobile, Alabama Phone HE 2-9616

Reliable Plumbing & Heating Co.
C. B. KUPPERSMITH
OUR PRICES ARE RIGHT
971 Springhill Ave. MOBILE, ALA. Phone HE 2-3291

WM. B. CRANE PORTER KING
Member Midwest Stock Exchange
thornton, farnish & gauntt, inc.
INVESTMENT BANKERS
902 Milner Bldg. MOBILE, ALABAMA Phone 438-5564

Charmaine
COIFFURES
"for the discriminating Lady"
Open Evenings By Appointment
HELEN BLACKFORD
Owner and Stylist
Open 8 A.M. - 6 P.M. Daily
Except Sunday
Dial 342-0457
156-B' No. McGregor Avenue
MOBILE, ALABAMA

Stardust Motel & Restaurant
New Modern Tile Baths
with Tub & Shower
Glenn E. Almany, Owner
669-2178
TELEPHONES - TV
AIR CONDITIONED
FAMILY UNITS
East
(Just Outside City Limits)
1973 Lee Hwy.
BRISTOL, VA.

FULTON ROAD PHARMACY
Dial GReenwood 7-5266
C. E. SHELDT, Proprietor
1300 Fulton Road
MOBILE, ALABAMA

O. M. COX Plumbing & Heating
1060 S. Ann Street
Dial HE 8-9095
MOBILE, ALABAMA

BOB'S TAILORING SHOP
Alteration and Tailoring
ROBERT WILLIAMS, Prop.
56 Dauphin St. Mobile, Ala.

C. D. BARNETT'S
Gulf Service Station
St. Louis at Lawrence
Phone HE 2-9318 Mobile, Ala.

Oakdale Shoe Shop
1057 S. Washington Street
MOBILE, ALABAMA

COASTAL ELECTRIC CO.
C. E. TOLIVER
756 S. Washington Avenue
Phone 2-3575
MOBILE, ALABAMA

FRIDEN, INC.
H. CARL SANDBURG, *Branch Mgr.*
1678 Beltline Highway
Ph. 471-3456 P. O. Box 1063
MOBILE, ALABAMA

KILBURN BROTHERS
CHARLES, VINCENT and JOHN
Atlas Wrecking Co.
1862 Telegraph Rd.
Phone 433-9573
MOBILE, ALABAMA

Azalea Bakery
BRUNO KLAVINS
Special Orders
for All Occasions
Phone 477-4543
1274 Fulton Road
MOBILE, ALABAMA

BILL BAKER
Rich Plan of Mobile
Office Phone GR 1-3401
Res. Phone 479-8814
Res. Address
3965 S. Byronell Drive
MOBILE, ALABAMA

BEAUTY, INC.
BEAUTYRAMA
1876 Airport Blvd.
Phone 479-1558
COIFFURES ELEGANT
268 S. McGregor Avenue
Phone 342-3663
COIFFURE De MARIE
3160 Old Shell Road
Phone 471-1866
PINK LADY COIFFURES
4456 Old Shell Road
Phone 342-9434
Mobile, Alabama

WINTZELL'S OYSTER HOUSE
J. OLIVER WINTZELL
605 Dauphin St. Mobile, Alabama Dial HE 3-1004

BROWN HOME FOR AGED
Mrs. Carl Brown, *Owner*
Registered & Practical Nurses - Hospital Care Special Diets Nurses on Duty 24 Hours
1106 Government St.
Phone HE 3-8263
Mobile, Alabama

HANSON'S
Ornamental IRON Co.
Cast Iron - Wrought Iron Gates - Custom Grilles Porch Columns - Stairways Railings of All Types Lawn Furniture
S. O. "Sonny" Hanson and Howard Maherg, *Owners*
Phone 661-3120
Higgins Rd. Mobile, Ala.

Master Cleaners
"Send Your Clothes to a Master"
F. E. Harford, Owner-Mgr.
Phil Sargent, Asst. Mgr.
Pick-Up & Delivery
U-San-O Moth Proofing at No Extra Charge
Phone 473-3053
601 Houston Mobile, Ala.

Magic Weavers
Reweaving - Mending
Alterations
RUBY CORNELIUS, Owner
101 N. Jackson
Dial HE 2-8076
MOBILE, ALABAMA

Advertising Index

PAGE
American Rental Systems of Charlotte, Inc. 8
Bert's Rexall 63
Bristol Cleaners 71
Burrus Land & Lumber Co. 4
E. K. Campbell 54
The Carriage House 49
Carrier Tree Service 71
Arlen E. Cohen 10
Craddock Terry Shoe Corp. 11
Craven Foundry & Machine Co. 49
Cocker Machine & Foundry Co. 10
Dilmar Tire Co. 50
Dixie Bedding Co. Back cover
Evelyn's Florist 74
First Federal Savings & Loan Assn. (Richmond) Inside front cover
First Merchants National Bank Inside back cover
Franklin Federal Savings & Loan Association 4
Giant Foods 4
Gill's Coffee Inside front cover
Ralph J. Golden Insurance Agency 48
Harris-Teeter Super Markets 47
Hatcher's Cleaners & Furriers 70
Hoover Interiors 70
Humble Oil & Refining Co. 47
Ideal Plumbing Co. 49
Ideal White Swan Laundry 62
J & S Service 55
Lester Brothers Inside front cover
Levin Brothers 10
Lucas Travel Agency 55
Harvey Manning Septic Tank Contractor 50
Minors Drug Co. 70
Pete McGuire-General Contractor 50
Mortgage Investment Corporation Inside back cover
Mr. Jack 10
New River Nursery 49
Noland & Co. Inside back cover
Norris Supply Co. 54
O'Henry Leasing Co. 48
Richmond Department of Public Utilities 4
Sealtest Foods 7
Security Federal Savings & Loan Association Inside back cover
R. L. Shipley Agency 70
Stardust Motel 73
Taylor & Sledd (Pocahontus) Inside front cover
Terry Laundry 70
Virginia Crafts 11
West Miller Exterminating Co. 74
VIRGINIA
Charlottesville 41-42
Danville 35-37
Hampton 34
Harrisonburg 42-44-45
Lynchburg 27-30
Martinsville 35-36
Newport News 32-34
Norfolk 38-40
Petersburg 31
Phoebus 34
Portsmouth 40
Richmond 12-21
Roanoke 22-26
South Boston 37
Staunton 43
Waynesboro 43
NORTH CAROLINA
Fayetteville 50-53
Forest City 54-55
Greenville 46-48
Jacksonville 49-50
Rutherfordton 54
SOUTH CAROLINA
Charleston 63-67
Greenville 46-48
Lancaster 61-62
Spartanburg 56
KENTUCKY
Louisville 68-70
ALABAMA
Mobile 71-74

lowman, he exemplified the most exalted motives of enlightened leadership".

It was signed by Philip Datnoff, President; I. D. Blumenthal, Board Chairman; and Dr. William B. Furie, Executive Director for the NCAJM and by Rabbi Joseph Asher for the NCAR.

A Tourist To Israel

(Concluded from Page 72)

Tel Aviv had a Jewish Mayor, Diesengoff. He used to come riding to City Hall every day on a white horse. I guess he still watches the city. At least, he said before he died, that he would be watching the children of the city from the sky — maybe on a white horse.

You could get a lot of oranges then, but it was very hard to get an apple. I was very disappointed in that. I have always had a high opinion of apples. You can make apples into cider and it keeps the doctor away. I could understand why Adam and Eve ate the apple.

Today there are so many apples in Israel that I understand the government is complaining of over production.

When I left Israel, I wanted to take home something of its own manufacture and thought surely I could get a Hebrew prayer book made in Israel. I went into a store. They showed me a nice prayer book but when I looked at the fly leaf, I saw Hebrew Publishing Company, New York.

There sure are a lot of differences between Israel now and the Israel of thirty years ago.

WEST - MILLER Exterminating Co.
ROACHES - FLEAS TERMITES - BEETLES ALL PESTS
Dial 226-0771
245 N. Church St.
BURLINGTON, N. C.

EVELYN'S FLORIST
Weddings - Funerals
Potted Plants - Corsages
322-5957
1406 Talbotton Road
COLUMBUS, GA.

Gale's Garage
Tune-up - Brakes Carburetion
861 S. Washington 433-0405
MOBILE, ALABAMA

GALANOS SHIP SUPPLY CO.
20 South Water Street
Phone HE 3-0464
MOBILE, ALABAMA

For a modern bank with roots 100 years deep... for a growing bank serving Virginians from the Shenandoah Valley to Tidewater, look for the "mark of personal service."

FIRST & MERCHANTS NATIONAL BANK

. . . from the 45 branches of Noland Company located in 10 Southeastern states and the District of Columbia. As the world's largest independent wholesaler of mechanical equipment, Noland Company distributes only the finest mechanical and industrial products backed by the reputation and integrity of leading manufacturers.

NOLAND

Noland Company Inc.
Wholesale Distributors:
Plumbing • Heating
Industrial • Electrical
Refrigeration • Air Conditioning • Machine Tools

45 BRANCHES SERVING THE SOUTH

Virginia's fastest growing and largest Mortgage Broker

MIC

MORTGAGE INVESTMENT
CORPORATION

FALLS CHURCH	200 Little Falls St.
NEWPORT NEWS, VA.	334 Main Street
NORFOLK, VA.	313 Golden Triangl eBldg.
RICHMOND, VA.	400 E. Main St.
ROANOKE, VA.	101 Franklin Rd. S.W.

Mail saving hours are all the time! Remember it's *regular* saving that accomplishes results and mail-saving is the perfect system to keep yourself on a program.

4% CURRENT RATE, PER ANNUM ON ANY ACCOUNT

Security Federal Saving and Loan Association
Sixth & Franklin Sts. Richmond, Va.

FEDERAL SAVINGS AND LOAN INSURANCE CORPORATION — SAFETY OF YOUR SAVINGS — INSURED UP TO $10,000.

Which of these 8 Comfort Quilted Serta Perfect Sleeper® Mattresses do you want—*at no extra cost?*

Twin size (39")—Firm —Regular length (75").

Twin size (39")—Extra Firm —Regular length (75").

Twin size (39")—Firm —Extra length (80").

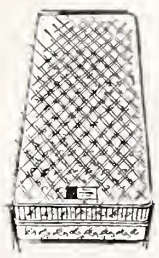

Twin size (39")—Extra Firm —Extra length (80").

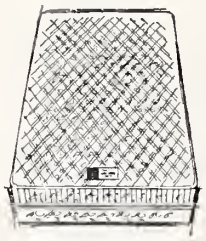

Full size (54")—Firm —Regular length (75").

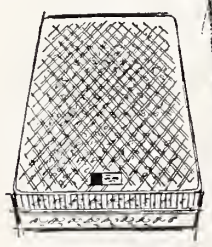

Full size (54")—Extra Firm —Regular length (75").

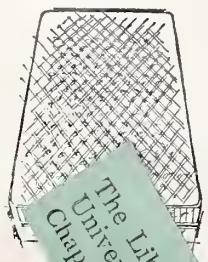

Fu
—Ex

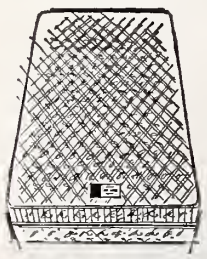

Full size (54")—Extra Firm —Extra length (80").

For the ultim
fort, coordinat
matching Perfe

support and lasting com-
Sleeper Mattress with a
ring.

The Library
University of N C
Chapel Hill N C 27515

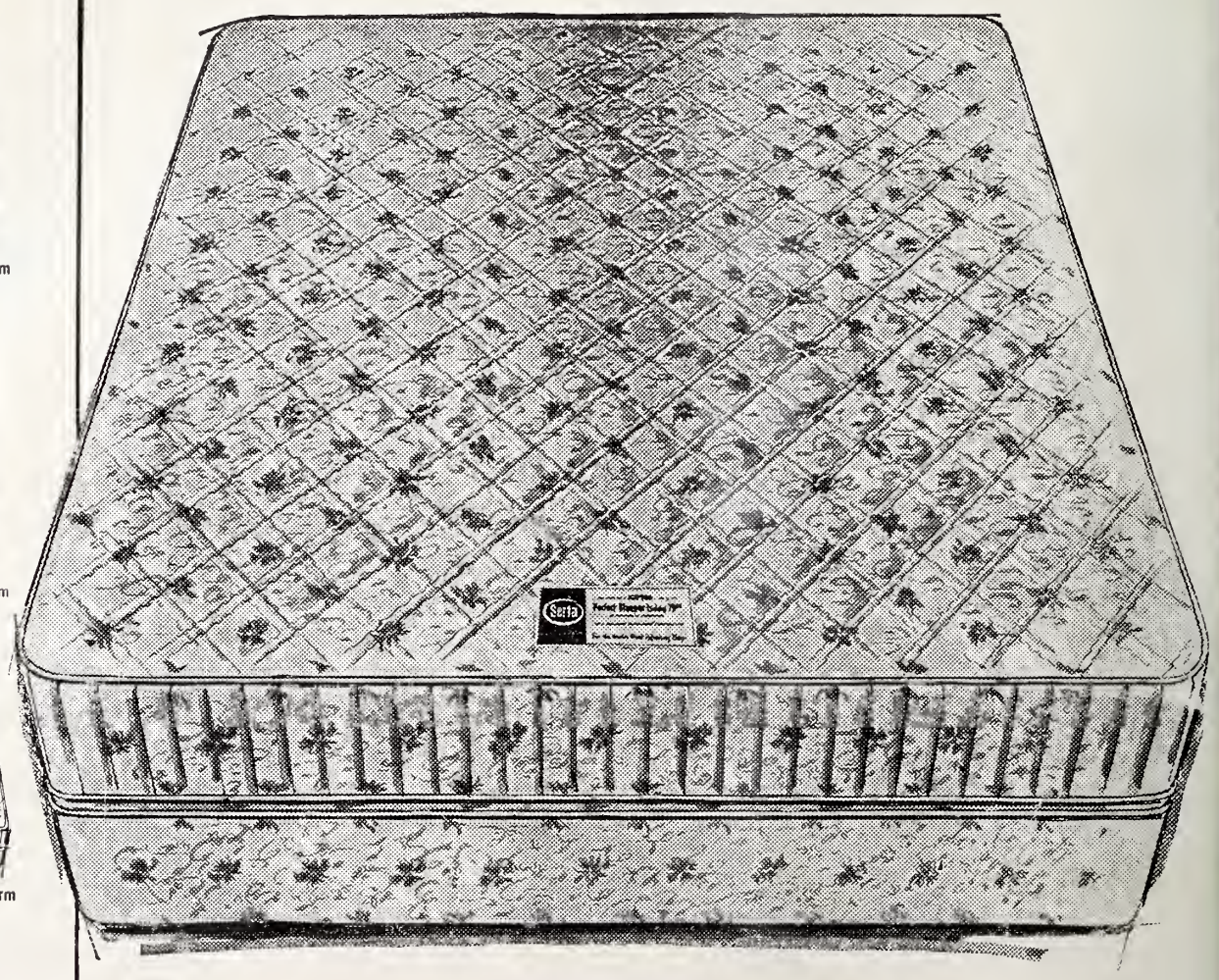

Check these quality features in every Perfect Sleeper Mattress:

- **Comfort quilted** . . . no hidden buttons or tufts.
- **Serta 6-turn hourglass coils** for relaxing comfort plus firm support.
- **Exclusive Sertaliner ribbon springs** work with coil springs to distribute your weight evenly for head-to-toe support.

$79.50 EACH
Mattress or Box Spring.

LABORATORY AND USE TESTED ACCEPTED BY McCall's

ADVERTISED IN LIFE

Serta®

Made by a Serta Associate

MANUFACTURED BY Serta **SERTA OF NORTH CAROLINA**
DIVISION OF DIXIE BEDDING COMPANY, INC.
GREENSBORO, NORTH CAROLINA

FC296
A57

The American Jewish Times-Outlook

E. J. Evans Awarded The Chamber of Commerce's Civic Honor Award At The Annual Durham Chamber of Commerce Dinner At The Duke Indoor Stadium. From Left To Right: Mrs. E. J. Evans; E. J. Evans; Robert Evans And Eli Evans.

MARCH 1965

TIMBER RIDGE CAMPING RESERVATION

HIGH VIEW, WEST VIRGINIA

90 Miles West of Washington, D. C.

Boys - Girls — Ages 7 - 15

THREE COMPLETELY SEPARATE CAMPING PROGRAMS

Horseback Riding • Canoe Trips

Land & Water Sports

Resident Physician • Sabbath Services

For Washington Area Contact:

Mrs. Lola Galin — Phone JU 8-2419

For Baltimore Area Contact:

Fred Greenberg — Phone HU 6-6938

or Winter Office:

Herbert Weisberger — Phone 358-8142

2904 W. Clay Street — Richmond, Virginia

A Beautiful Place For Savings

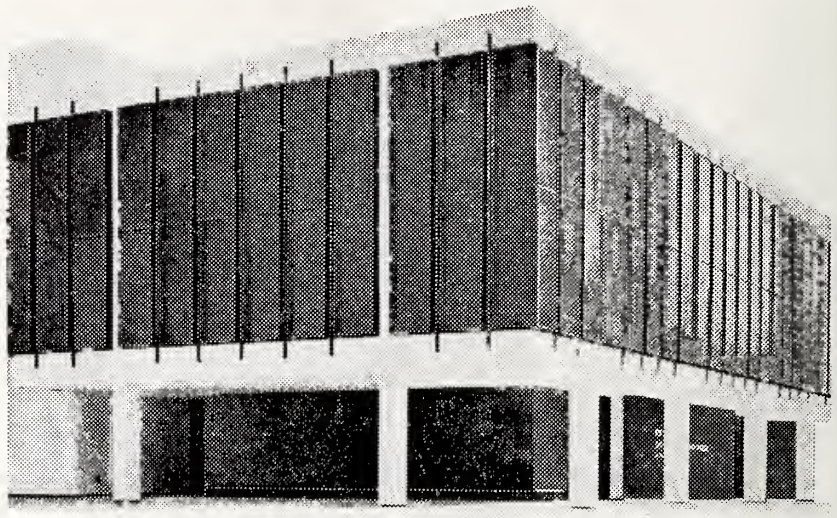

A beautiful place for savings. Not only because of our beautiful new building, but because of consistantly good earnings, insured safety for your account and the maximum in personal service and conveience.

FIRST FEDERAL
SAVINGS AND LOAN ASSOCIATION OF RICHMOND

Downtown on Broad at Third — Patterson at Westview

Hull at Seventeenth - Lakeside at Dumbarton

Highland Springs — JOHN H. RANDOLPH, JR., *President*

BURLINGTON

. . . the greatest name in textiles.

Burlington QUALITY

Burlington INDUSTRIES, INC.

EXECUTIVE OFFICES: GREENSBORO, N. C.

PEPSI-COLA

COME ALIVE!
YOU'RE IN THE
PEPSI GENERATION

Pepsi-Cola Bottlers of Virginia

The American Jewish TIMES-OUTLOOK
VOLUME XXIX • MARCH, 1965 NUMBER 7

EDITORIALS

Chester A. Brown, Editor

A 25TH ANNIVERSARY

If there is one plank in the Jewish platform on which there is unanimous agreement, it is that Jewish education has always been a paramount factor in the survival of our people. And if there is a single agency that has done more to expand the educational horizons of our youth than any other, it is the Jewish Education Committee of N. Y., to which we now pay tribute on its 25th anniversary.

The JEC is the central coordinating agency for Jewish education in N. Y. Serving over 700 schools (of all kinds) with an enrollment of more than 150,000 pupils, it carries on a dynamic program of educational service. In developing curricula, in raising school standards, in providing consultation, in publishing texts and teaching materials, the JEC has been a beacon to bureaus of Jewish education throughout the land and a model for inspiration and emulation throughout the free world.

It was in 1939 that the JEC was formed, in 1949 that it became a full member of the Federation of Jewish Philanthropies of New York, in 1959 that it moved into its own spacious quarters near Manhattan's Lincoln Center.

There is no room here to detail the numerous activities and functions of the JEC, to describe its interesting, colorful publications, to show how it guides teachers, principals and rabbis, to demonstrate how it has created a feeling of "togetherness" in the face of wide difference and divisiveness.

Of course the JEC will be the first to admit that not all is honey and treacle. It points to vexing problems: lack of girls in the afternoon schools, the crying need for more and better trained teachers and principals, the vital need of continuity in Hebrew high school education, the need for greater subventions to all-day schools, and for the full utilization of the summer months as cornerstones in Jewish schooling.

But the very fact that New York City has an agency which copes with these problems day in and day out is heartening. It adds meaning to the JEC's silver anniversary celebration. For the JEC has demonstrated — over a quarter of a century — that a community approach is the best approach.

SEARCHING QUESTIONS — AND AN ANSWER

At the Scopus Award dinner in New York City which was given in honor of Dr. Joseph J. Schwartz by the American Friends of the Hebrew University, Dr. Schwartz was cited as "the right man in the right place at the right time."

This same uncanny timing is inherent in the establishment by the American Friends of the Dr. Joseph J. Schwartz Fund for Leadership Training at the Hebrew University of Jerusalem. This new instrumentality of the American Jewish community is broad in scope and ambitious in its undertaking. Its appropriateness is best underscored by three questions which Dr. Schwartz raised as he accepted the award:

"What will happen to the Jewish people if a release from persecution is translated into a release from all practice and identity with Judaism?

"What positive formula of education can be devised to replace the negative stimulus of oppression?

"What force other than Israel can be brought into play to stop many Jewish intellectuals in the United States and other parts of the world from drifting away from the mainstream of Jewish communal and cultural association?"

In response to these searching questions, he asserted that an answer would be provided "if thousands of our young people spent a year or more at the Hebrew University of Jerusalem."

The greatly-expanded student exchange program implicit in this suggestion is only one phase of the Schwartz Fund's mission. It will also provide for greater exchange of teachers and scholars between the Hebrew University and American campuses. Grants for research, Chairs in selected subjects, even expansion of student and faculty housing facilities are listed among the many programs to be implemented by the University with assistance from the Fund. Thus the Fund will also help to meet Israel's need for the expansion of higher education to provide comprehensive training on all levels for its people.

The over-all mission of the Fund, as stated by its founders, is "to build a permanent cultural bridge between Israel and the American Jewish community." The blue-prints are fine. The purpose is admirable. It remains for time and the effectiveness of the American Friends of the Hebrew University in this endeavor to demonstrate that the Fund can indeed gain the results it seeks. From where we sit, it is a large-scale practical suggestion made to answer the questions raised by Dr. Schwartz which echo the concern of most leaders in Israel and the American Jewish community. In this light, and considering the status of its sponsors, we say: good fortune to the Dr. Joseph J. Schwartz Fund for Leadership Training.

NEW GOALS FOR ISRAEL

The National Planning Conference of the Israel Bond organization at its three-day conclave heard the glad news that the 1964 Bond goal of eighty-five million dollars had been exceeded.

This is said to mark a historic precedent. It is the first time since the establishment of the state of Israel that any major Jewish organization has exceeded its goal.

Encouraged by the result, the goal for 1965 has been set at one hundred million as part of a five year plan looking to the creation of jobs for the added half million that are expected by 1970.

While other parts of the world may look with apprehension at such things, Israel welcomes the "population explosion." A half million more people mean more industry, more

(Please turn to Page 23)

THE AMERICAN JEWISH TIMES-OUTLOOK, published monthly at 530 Southeastern Building, Greensboro, N. C. Chester A. Brown, Editor; David Bernstein, General Manager; Nathan Kessler, Manager, Virginia Office; Florence Byers, Virginia News Editor; Broad Grace Arcade, Richmond, Virginia. Member Seven Arts Feature Syndicate, Inc. $3.00 per year payable in advance. Second-Class Postage paid at Greensboro, N. C. The views expressed by contributors are not necessarily those of the publishers, but may be published in the interest of freedom of the press. THE AMERICAN JEWISH TIMES-OUTLOOK is owned and edited solely as an independent enterprise and is not a Jewish community undertaking

HILLEL IN NORTH CAROLINA

RABBI JOSEPH H. LEVINE, Director

February was an usually full and vibrant month in our Hillel programming, and there were a number of very wonderful programs held at the various schools.

The University of North Carolina at Greensboro Hillel has had a very significant month of activities. First, the group has undertaken a volunteer social service project, where individual students every Tuesday and Thursday afternoon cooperate with the Day Care Center, sponsored by the Council of Jewish Women. The Day Care Center provides a vital function in taking care of young children from home backgrounds where there are specific problems, and eight girls from our UNC-G Hillel group are linked in this vital enterprise. These girls go down twice a week, four girls at a time, for an entire afternoon, and regularly help out as volunteers in the Day Care Center.

On February 19, UNC-Greensboro Hillel, under the capable leadership of the Religious Chairman, Roz Krick, sponsored a campus-wide Inter-Faith Service, which a number of the other religious foundations were invited to attend. Careful preparation was given in developing a meaningful Inter-Faith Service experience. The students themselves helped to conduct the service, welcomed their guests, appropriately introduced the idea of the Sabbath through prayer and story and hosted the visitors at an Oneg Shabbat following the services.

The major event at Duke University Hillel this month was the Winter Series of the Rosa B. Weinstein Memorial Lectures on Religion. Our visiting lecturer, Dr. Lou Silberman, Hillel Professor of Jewish Literature and Thought at Vanderbilt University in Nashville, Tennessee, gave a great deal of himself and provided two highly stimulating evening lectures. His overall topic was "The Meaning of Revelation for the Modern Jew" and he translated the subject into terms understandable to our young people and devoted a great deal of time to personal exchange of ideas with our students. In addition

RABBI JOSEPH H. LEVINE

there was a special faculty luncheon to welcome and honor Dr. Silberman, and a coffee hour with Duke University Hillel students.

University of North Carolina at Chapel Hill Hillel has launched a film forum program series for the campus community at large. The first program on February 28 dealt with the "Plight of Soviet Jewry", utilizing the new documentary film, "The Price of Silence." The idea underlying these film programs is to attract the attention of the campus at large, as well as the Jewish student body, to problems that have a specific Jewish concern, but yet address themselves to larger humanitarian questions. Forthcoming programs in this series will include The Arab Boycott on Israel, The Statute of Limitations in West Germany, etc.

Each of the schools continued to hold regular brunch meetings and supper cultural programs. UNC-Greensboro held a Brunch on February 14. The University in Chapel Hill also held a supper program that evening on the overall question of Interdating and Intermarriage.

A number of other guest speakers appeared at our various Hillel chapters during the month of February. Dr. Freedman of the Psychology Department spoke on February 11 at a UNC-Greensboro Hillel meeting. Dr. John Dixon of the University in Chapel Hill spoke on "Aesthetics and the Religious Imagination" on February 7 at Hillel House in Chapel Hill.

Our Sabbath evening services at Chapel Hill continue to be exceedingly well attended. On February 5 the theme for the sermon discussion was the fiftieth anniversary of the death of the great Yiddish writer, I. L. Peretz. On February 12 we had a discussion on Judaism and Democracy, featuring some of the commentary of two outstanding American Rabbis on this subject. On February 19 the students in Chapel Hill continued a discussion of Dr. Silberman's provocative lectures on "Revelation".

We are most grateful that students find time from their busy schedules to meet in Student Council and Executive Planning sessions to work out carefully the details of our many activities. During the month of February a number of planning meetings were held at each of the various schools, and the success of our program is due in no small measure to the intensive preparation for these various events.

Contents

Editorials 3
Hillel in North Carolina 4

North Carolina

Durham — Mrs. Sam Freedman 5
Jacksonville — Mrs. Jules Segerman 8
Asheville — Mrs. Sam Baer 9
Weldon-Roanoke Rapids 11
Charlotte Temple Beth El — Mrs. M. R. Bernstein 14
Raleigh — Beth Meyer Synagogue — Mrs. Oscar Legum 15
Rocky Mount — Mrs. Arnold J. Kridel 15
Winston-Salem — Mrs. Stanley Tulman 16
Around Greensboro — Mrs. William R. Fields 17
Lumberton — Mrs. George Silveron 14
Charlotte B'nai B'rith Women — Mrs. Stanley Greenspon 20
Wilson 20
Fayetteville — Mrs. Alex Waitman 21
Statesville — Mrs. Milton Steinberger 22
High Point 22
Salisbury — Mrs. Morton Lerner 23
Charlotte — Temple Israel — Mrs. H. N. Friedman 24
Wilmington — Mrs. Daniel Retchin 25
Williamston — Mrs. Irving M. Margolis 26

South Carolina

Columbia — Mrs. Bernard Laden 8
Conway 8

Virginia

Danville — Mrs. S. D. Kushner 6
Norfolk — Mrs. William Schwartz 6
Richmond — Temple Beth Ahabah 7
Beth Shalom Home 7
Richmond J.W.B. 9
Richmond — Beth Israel Synagogue — Mrs. J. L. Yosafat 11
Newport News — Mrs. Martha B. Shapiro 12
Lynchburg 13

THE COVER

E. J. Evans, Durham business and civic leader and former mayor of the city, received another much deserved honor January 19th, when he was presented with the annual Civic Honor Award of the Chamber of Commerce.

No person in Durham has given more unstintingly of himself for the community than E. J. Evans. Mr. Evans is one of a select company whose contributions to civic life in Durham far transcend the community's ability to measure or repay. In a genuine "thank you," however, the Durham Chamber of Commerce Civic Honor Award records that expression, of appreciation not only from the chamber but from the entire community. This recognition given Mr. Evans was eminently deserved.

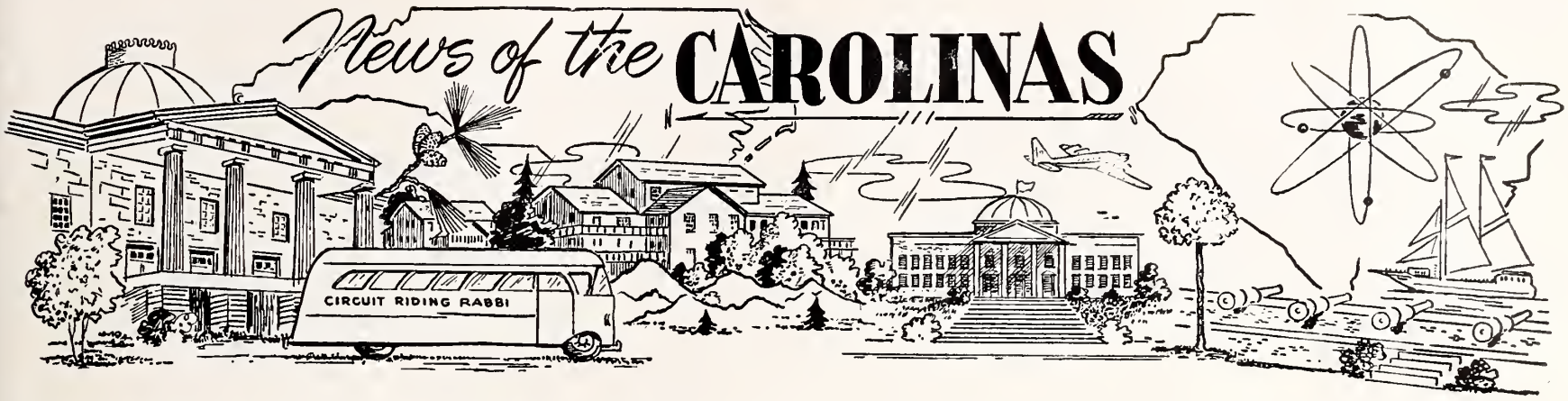

DURHAM, NORTH CAROLINA

MRS. SAM FREEDMAN, Correspondent

MARSHA RITA ZUCKERMAN

Mr. and Mrs. Jacob H. Zuckerman announced the engagement of their daughter, Marsha Rita to Jerry Jay Goodmark, son of Mr. and Mrs. Harry Goodmark of West Palm Beach, Fla.

Miss Zuckerman is attending the University of North Carolina, Greensboro, and Mr. Goodmark is a senior at Duke University. A June wedding is planned.

A hearty Mozel Tov to Mr. and Mrs. Ralph Macklin on their recent marriage in California. Mrs. Macklin is the former Sandra Meyer, daughter of Mr. and Mrs. Sigmund Meyer and the groom is the son of Mr. and Mrs. Harry Macklin, Chapel Hill.

The people who braved the rain Sunday afternoon, January 10th, enjoyed a rare treat which lifted their spirits and filled them with warmth and effection for the Young Judaeans who did such a splendid job of entertaining themselves. They baked the cakes, set the tables, directed the senior play, wrote the junior play, acted, sang, danced and enchanted an audience of children and adults alike.

Another informative and provocative evening was enjoyed by those who attended the Adult Education presentation at Beth El Synagogue. Everyone who reads and thinks must be concerned with the current civil rights struggle in the United States. Discussion and specific Jewish interests and points of view in this struggle were given by the following panel participants: Professor Melvin Shimm, Duke University Law School; Professor Irving Alexander, Dept. of Psychology, Duke University; Henry Bane, U. S. Commissioner; Rabbi Joseph Levine, Director, N. C. Hillel Foundation, Chapel Hill. Dr. Martin Lakin is Chairman of the Adult Education Committee.

The BBYO convention in Durham was one of the most successful conventions our youth have held in the city. Over one-hundred boys and girls from neighboring communities enjoyed themselves during the week-end. The local chapter conducted the service with Howard Schultz, President, outlining the activities of the past year. Jay Margolis acted as cantor and the following participated in the services: Nancy Brandt, Eileen Zuckerman, Arthur Gordon, Paula Abramson, Larry Lipton, Norman Margolis, Teresa Greenberg, Janet Krugman, Joan Vine and Howard Lipton, incoming President. Rabbi M. Herbert Berger discussed the first chapter of the book, **How Judaism Will Disappear in 1984** in a message which reflected on the two greatest challenges facing Jewish Youth today Robert Lipton, President of District Grand Lodge No. 5 welcomed the group. After the services the local BBYO were hosts at the Oneg Shabbat social hour.

Saturday morning the members of BBYO participated in the morning services. That evening a dance was held at the Holiday Inn.

Congratulations . . . Mr. Leon Moel, formerly of Durham, St. Louis, Mo., on the birth of his first grandson. The proud parents are Mr. and Mrs. Milford Schneiderman of Huntington, West Virginia. Mrs. Schneiderman is the former Natalie Moel. We also extend congratulations to the Lewin and Rosenstein family . . . Dr. Sam Levine, Associate Professor of Chemistry at the N. C. State College, Raleigh, on his being awarded a very substantial grant for further study by the National Institute of Health. Dr. Levine is a member of the teaching staff of our Religious School and also serves on the Education Committee . . . Charlie Markman for receiving a silver medal for the 10,000 meter cross-country race at Duke University and for tying for first place in a mile indoor race . . . Former Mayor E. J. Evans on being the recipient of the Chamber of Commerce's annual Civic Honor Award.

Condolences . . . Mrs. Ralph Arnold on the passing of her father, Mr. Maurice Dworski of

(Please turn to Page 8)

THE NO. 1 NAME IN

MILK

COTTAGE CHEESE

ICE CREAM

Sealtest
TRADE MARK

DANVILLE, VIRGINIA

MRS. S. A. KUSHNER, Correspondent

Samuel A. Kushner, local attorney, has been named chairman of the Civil War Centennial Commemoration to be held in Danville April 3-10.

Newcomers to Danville are: Rabbi and Mrs. Abraham Travitsky, Doctor and Mrs. Julian Koplen, Doctor and Mrs. Irving Melnick, Mr. and Mrs. Michael Becher and Mr. and Mrs. Irving Markowitz.

Rabbi Benjamin Kelson of Temple Beth Sholem spoke to the Wednesday Club on "My Visit to the Land of the Bible." At a meeting of the Evening Lion's Club his topic was "What is Judaism?" The Rabbi is also heard each Sunday morning at 10:25 over Radio Station WBTM.

At the February meeting of the Helping Hand Society, the club presented a silver tray to Mrs. Dave Roman, a member for the past 41 years who is leaving to make her home in Newport News.

Mr. and Mrs. Milton Greenspon spent some time in Hawaii. Prior to their departure, they were honored on their twenty-fifth anniversary by a surprise dinner party given by their daughters.

Temple Beth Sholem held its annual Inter-Faith Congregational dinner on February 26 in the social hall of the Temple.

Walter Fiebelman is making his annual trip around the world as representative of Dibrell Brothers Tobacco Company.

Robert Lipton, of Durham, President of B'nai Brith Grand District Lodge No. 5 was a recent speaker of the local chapter which is sponsoring a Careers Conference to assist High School Students in planning their futures. Dr. Rueben S. Horlick, B'Nai Brith Vocational Guidance Consultant will conduct the sessions.

NORFOLK, VIRGINIA

MRS. WILLIAM SCHWARTZ, Correspondent

Paul M. Lipkin, Jewish Community Council President, announced the appointment of Bernard Glasser, prominent attorney, to the office of Chairman of the 1965 United Jewish Fund Campaign. His co-chairmen are Calvin Breit, David Furman and H. Lee Kanter. In general, the Campaign for 1965 will reflect the continuing needs of large scale migration to Israel, which has been at the annual level of 60.000 immigrants for the past three years and which will evidently continue at this rate for sometime.

The Annual Purim Carnival at the Jewish Community Center will take place on March 14th and many interesting and new booths will be in evidence to make for a gala occasion. An unusual addition will be Jewish Community Center Scrolls, to be put in the cornerstone at the new Center building. The Purim Coronation will take place on March 20th when the new Queen Esther for 1965 will be selected. Fifteen young ladies are the contestants for this event.

The third attraction in the Norfolk Lecture Series was the musical program of operatic, liturgical, and Jewish folk music presented by Cantor Abraham Fuchs on February 14.

"What Every Jewish Woman Should Know" was the topic of a talk at the February meeting of the B'nai Israel Sisterhood. The sisterhood's annual donor dinner will be held on March 7th and Lou Mason, Jewish humorist of stage, television, and radio will entertain.

The first annual all original Art Auction and Show of the Temple Israel Men's Club was an exhibition of more than 100 pieces of art by Tidewater's leading artists. The showing included oils, watercolors, pastels, sculptured pieces, woodcuts and acrylics.

A musical skit will feature the "Ort Day" program on March 10th by the Norfolk ORT chapter. Proceeds realized will benefit the Social Assistance Project Of Women's American ORT, which provides ORT students with material, recreational and cultural facilities.

The Norfolk Chapter of Hadassah held their annual Youth Aliyah Luncheon on February 9th at the Lafayette Yacht Club. Mrs. Gerda Weissmann Klein, author and lecturer, was the guest speaker. Her background and experiences in war-torn Germany are related in her first book **All But My Life.** It is rated, by critics as one of the most moving and beautifully written books on Jewish suffering and survival.

Colonial Group In New Home

Colonial Group, Inc., a Mortgage Banking Company which has its office in Richmond, announced it is now occupying its new building in Norfolk constructed for its own occupancy as a branch office. The Company stated that its building in Norfolk was similar in design and construction to its Richmond home office building.

Colonial Group, Inc. has maintained an office in Norfolk for over 10 years, and is a prominent Mortgage Banking Company in the area. In addition, it maintains offices in Virginia Beach, Newport News, Falls Church, Charlotte, North Carolina and New York City.

A recent survey, by a daily newspaper specializing in such coverage, showed Colonial Group, Inc. to be among the first 100 mortage firms in the entire United States based on the total volume of mortgage loans serviced.

Beth El Sisterhood's annual Donor fund raising affair was the occasion for a Fashion Show with the theme "Cruising Along With Sisterhood to Israel".

The Jewish Community Center resumed annual series of swim classes held for children every year and the popular Reading Clinic for boys and girls, grades 9 through 12. Mrs. Helen Coombs, coordinator of reading for the Norfolk City Schools is the instructor who emphasizes speed, comprehension and study habits.

Purim greetings to all our readers.

RICHMOND, VA.
Temple Beth Ahabah

Starting February 12, the Archives Committee scheduled a special three week exhibition which was held in the Social Center. Although all the items from the Archives room were not moved to the Social Center for the display purposes, a vast number of our interesting exhibits were there. In addition to our own acquisitions, many items shown were on loan from the American Jewish Archives in Cincinnati.

Before Beth Ahabah started its Archives program many members of our Congregation sent items of historical interest to the American Jewish Archives because that was the only agency which existed to house, preserve and protect them. As a result, since Beth Ahabah is on of the oldest Synagogues in the country, much that is in the Cincinnati Archives concerns Beth Ahabah directly.

On February 12, a dedication of the exhibit was held in the Social Center in connection with the Richmond Ministerial Union Luncheon and on the same evening our Rabbis had appropriate ceremonies in the sanctuary.

This exhibit was compiled not only through the efforts of Fred Windmueller, but also by Saul Viener of the Southern Jewish Historical Society.

Your rabbis, officers and Board have been concerned for some time with a problem that faces not only Beth Ahabah but most American Churches and Synagogues as well. This is the very important problem of retaining the interest of our students in our Temple once they have been confirmed. We believe we should develop some programs to keep these younger members closer to Beth Ahabah. With this in mind we have appointed a committee to study and work on the problem. Mr. Harry Cohen is the Chairman of this new committee and we're certain he will be glad to hear any suggestions our Congrgation may have on this subject. In addition to adult members, the committee will also have student members, since they are the basis of our concern.

Beth Ahabah continues to grow and flourish, and a keenly interested young peoples group will guarantee a strong future.

BUY THAT ISRAEL BOND NOW!

BETH SHOLOM HOME OF VIRGINIA

The entire Jewish community of Virginia has been invited to attend the Annual Meeting of the Beth Sholom Home which will be a luncheon affair held on Sunday, April 4th, at 12:30 P. M. at the Oak Hill Country Club in Richmond.

Jacob M. Viener, Chairman of the Annual Meeting Committee, announced that preparations were being made for 500 persons and the program this year would include a panel of experts in the field of aging, patterned after the Huntley-Brinkley report. The list of participants has not been confirmed as yet but will include officials on the local, state, and federal levels of government as well as the representative of a neighboring hospital. A tremendous amount of interest has been aroused by this program which is novel to the Beth Sholom Home.

Included in the business of the meeting will be the election of officers and Board members. All such elections are for terms of one year. Seymour Horwitz of Richmond is President of the Home and is eligible for re-election. Theodore J. Amelson of Norfolk is Chairman of the Board and S. Sidney Meyers of Richmond is First Vice-President.

The Beth Sholom Home of Virginia is affiliated with seven organized Jewish communities within the state, each of which guarantees to meet a proportionate share of the operating deficits and building costs. A tremendous drive throughout the state is now being carried on to add to the Home's contributing memberships. Annual membership dues vary from $10 up and persons contributing $50.00, $100.00 or more annually are listed as "Special Guardians".

THE TOP 3 ARE FREE

BE OUR GUEST

Taste is the Test

THE TOP THREE ARE FREE

because Old Mansion is introducing this brand new 9-oz. jar; and because we want more nice people to taste the flavor that's making Old Mansion Instant zoom in popularity! Try Old Mansion Instant Coffee today. It's rich in choice Colombians . . . the most costly of coffees.

THANK GOODNESS FOR COFFEE . . . AND OLD MANSION FOR GOODNESS

RABBI JOSEPH ASHER - - - TERRY SANFORD

On January 5th, at the Robert E. Lee Hotel in Winston-Salem, N. C. a testimonial was presented to former Governor Terry Sanford in behalf of the North Carolina Good Neighbor Council, the Council of Churches (Protestant), the Catholic Diocese of Raleigh and the North Carolina Association of Rabbis.

COLUMBIA, S. C.

MRS. BERNARD LADEN, Correspondent

Mazel Tov to Mr. and Mrs. George Port on the Bar Mitzvah of their son Ronald Jerry, on January 9, 1965.

A special breakfast in honor of the late Ben Arnold was held on Sunday, January 10th at the Educational Building.

Congratulations to Mr. and Mrs. Sam Levenson of Bishopville, S. C. on the Bar Mitzvah of their son, Terry Baruch on January 16th.

Mr. Billy Gambrell was guest speaker at the Talith and Tefilin breakfast on January 20th.

Mazel Tov to Mr. and Mrs. Samuel Rubin upon the marriage of their son Michael Walter to Miss Amy Joan Kateman, daughter of Dr. and Mrs. A. Eugene Kateman of Newton Centre, Massachusetts on January 31st.

Congratulations also to Mr. and Mrs. Max Denberg upon the engagement of their son Jeffrey to Miss Lynda Rose Firetag, daughter of Mr. and Mrs. Joseph A. Firetag of Charleston. The wedding will take place May 31st in Charleston.

The annual Paid Up Luncheon of Daughters of Israel was held on January 20th at Beth Shalom Social Hall. Mrs. Murray Gershon gave the opening prayer, and after a delicious lunch a Wig Show was presented by June Turner of Iberia's.

The Hadassah Study Group met on January 28th at the home of Mrs. Jules Lindau.

"New Views and Bright Horizons" was the theme of the first Hadassah Education Day, held Wednesday, Feb. 10th at the University of S. C. in cooperation with the school of General Studies.

The annual Hadassah fund raising donor will be held on March 14th. The gala dinner-dance will be at the Wade Hampton Ballroom, with cocktails and dancing from 6:30 to 730; dinner and dancing from 7:30 to 9 and entertainment from 9 to 10. "The History of American Musical Comedy", written and narrated by Frank Harris and sung by Lanny Benson and John Hills is sure to captivate everyone's heart.

Reservations may be made by calling Donor Chairman Mrs. Harold Miller, 787-4588; Mrs. Bernard Lapidus, 787-1107 or Mrs. Bert Arnold, 782-2541.

Miss Barbara Joan Lapidus, recently completed a School psychology Traineeship at the Neurological Institute of the Children's Hospital Medical Center of Boston, in conjunction with a program leading toward a Certificate of Advanced Graduate Study in School Psychology at Boston University.

Miss Lapidus is a former elementary teacher, having received the AB degree in Elementary Education; and Individual Testing Consultant with Psychological Services, after completing the Master of Education in Psychological Services and Special Education from the University of S. C. She is also the author of the book of poetry, **Up Til Now, Yet . . . .** ; published in May, 1964.

Mrs. Ruth Gottlieb Moore is chairman of the Musical Arts Drive and together with her husband, Dr. Raymond A. Moore, are chairmen of the Players Club Ball.

Post Commander Sam Rubin presided over ceremonies dedicating the Legion's new home. Rabbi Murray Gershon delivered the invocation.

Our condolences to Mrs. Charles Miller upon the loss of her mother. We wish a speedy recovery to Mrs. Bernard Kahn, Albert Fields, Aaron Small, Mrs. Pauline Zusman and Mrs. Sam Berry and Mrs. Bertha Kole.

Jacksonville, N. C.

MRS. JULES SEGERMAN, Correspondent

Our members of Hadassah are currently engaged in the big drive for funds and are busy as bees working on The Angel of Mercy newspaper ads. Wherever you go you will see ladies in pairs going in out of business firms selling ads. Our community is so well indoctrinated by now that in most cases we don't have to sell any more, the business people know what we are there for. Here's hoping we go over the top for our quota.

Sam and Sylvia Leder left yesterday for New York where they will meet Ethel and Ben Kramer of Wallace, N. C. and both couples will board the S. S. Independence and will go on a two-week Caribbean Cruise. They will make various stops to visit ports of interest. Just hope Sam doesn't get sea-sick.

Edie Peck returned a few days ago from visiting her daughter Margie and family in Cleveland, Ohio. It's been five months since Edie saw the new grandbaby and she could not wait to see her.

Sherry Segerman was tapped for The National Honor Society and is now a charter member of the Jacksonville Chapter. We are quite proud of her.

Durham, N. C.

(Concluded from Page 5)

Rochester, N. Y. . . . Mrs. Harold Zeimer, sister of Louis Sher, who passed away recently . . . Mrs. Morris Schultz on the loss of her brother . . . Mr. Hy Gordon on the loss of his sister-in-law, Mrs. Louis Gordon, New York . . . Mr. and Mrs. I. T. Reamer on the loss of Mrs. Reamer's father in Jacksonville, Fla., and Mr. Reamer's brother in Baltimore.

We are happy to report that Rabbi E. Rosenzweig, Mrs. J. B. Robbins, Dr. Sidney Markman, Eugene Krohn and Chanella Lieberman (Mrs. Hal Weiser) are convalescing satisfactorily at their homes.

Conway, S. C.

Mr. and Mrs. Ezel Solomon have announced the engagment of their daughter Constance Arlene to First Lieutenant Joel Frederick Schlosberg, son of Mr. and Mrs. Roy David Schlosberg of Memphis, Tennessee.

Miss Solomon is a graduate of Conway High School and a 1964 graduate of the University of Georgia, where she received the Bachelor of Arts degree in Journalism. At the University she was a member of Di Gamma Kappa, professional radio-tv fraternity, Zeta Phi Eta, professional speech and dramatic arts honorary, and Sigma Delta Tau, social sorority.

Lt. Schlosberg was graduated from North Hollywood High School, Los Angeles, California, and Memphis State University where he received the Bachelor of Science degree. At college he was a member of the Student Government, President of Hillel, and secretary of Alpha Epsilon Pi, his social fraternity. He has done graduate work at the Southern Center of the American University.

At present Schlosberg is stationed at Myrtle Beach Air Force Base where he is assistant Base Communications Officer.

Mr. and Mrs. Solomon announced their daughter's engagement at a beautiful dinner and reception at the Officers Club, Myrtle Beach Air Force Base, Sunday, Jan. 31.

ASHEVILLE, N. C.

MRS. SAM BARE, Correspondent

Newcomers to Asheville are Mr. and Mrs. Irving Hoffman and Mr. Samuel Fischl.

A program titled "Four and One-Half Feet Tall" was given at the Council of Jewish Women dessert meeting on January 11th in the Jewish Community Center. The program was in honor of Hannah Solomon, founder of National Council of Jewish Women.

On January 23rd new officers of the B'nai B'rith AZA were installed in the Jewish Community Center. Mr. Ben Kootsher, President of the Asheville B'nai B'rith, installed the following officers: Edward Greenberg, president; Simon Benninga, vice president; Jerry Grand, treasurer; Ronnie Argintar, secretary; Barry Schochet, pledge master; David Benninga, reporter; Steve Fligel, sergeant-at-arms; Richard Fox, assistant sergeant-at-arms; Alan Baer, chaplain.

On January 25th Asheville chapter of Hadassah held a dessert meeting. Mrs. Jack Feingold gave a book review on "Agrippa's Daughters" by Howard Fast. Mrs. Joseph Greenberg read the Editorial "Orchids To a Lady" from the January issue of The American Jewish Times-Outlook.

Congratulations to Mr. Morris Lipinsky Jr. upon receiving the coveted Silver Beaver Award on January 25th. The award was presented by the Daniel Boone Council, Boy Scouts of America, at the 44th annual Appreciation Dinner in the Battery Park Hotel. Mr. Lipinsky was recognized for his leadership on the administrative level. The Silver Beaver is

(Please turn to Page 13)

Richmond, Va. Jewish War Veterans

MR. BERT SIMONS, Correspondent

Commander Ralph Wogalter, Post No. 155 has announced that the National Colors will be presented by the Post to the Jewish Academy of Richmond in formal ceremony on Memorial Day, May 30, 1965. A guard of honor will make the presentation to Rabbi Berzon, who will accept the flag in behalf of the congregation. A brief Memorial service will be held to revere the memory of all our fallen commrades.

National Executive Committeeman Irving Koslow has been notified of a meeting to be held in Boston, Mass. on April 11, 1965.

Jr. Vice Commander William G. Spahn is in charge of the Annual Installation of the William A. London Post No. 155 to be held in April. Over 150 guests are expected to be in attendance. Further details will be announced in the next issue of the Times Outlook.

Plans for a mammoth Past Commander's Dinner are nearing completion, according to Alan Laskoe, Past Commander in charge. It will probably be a sit-down affair at a hotel, and a special inducement offer to all paid up membership will bring out everyone for a terrific meeting, with a National JWV official from Washington as guest speaker. Other prominent guests will be Sam Kornblau, Dept. Commander, and Irving Koslow, Natl. Exec. Committeeman for the 4th Region.

SEND

SPECIAL

PASSOVER

CARE FOOD PARCELS

TO

ISRAEL

THRU

United Hias Service

*Non-Profit
*Kosher
*Gov't Approved
*Ration and Tax Free

$12

CONTAINS: *Assorted Meats, Sugar, Cocoa, Chocolate, Fruits, Instant Coffee, etc.*

For delivery by Passover Send Orders and Checks

NOW TO

UNITED HIAS SERVICE

425 LAFAYETTE ST.
NEW YORK 3, N. Y.

RICHMOND, VIRGINIA

Mail saving hours are all the time! Remember it's *regular* saving that accomplishes results and mail-saving is the perfect system to keep yourself on a program.

4% CURRENT RATE, PER ANNUM ON ANY ACCOUNT

Security Federal Saving and Loan Association

Sixth & Franklin Sts Richmond, Va.

PRESCRIPTION SERVICE
PROMPT DELIVERY IN WEST RICHMOND

WESTWOOD
Westwood Shopping Center
5805 Patterson Ave.
Dial AT 8-1933

LAFAYETTE
1011 Lafayette Street
Dial EL 5-1777

CRESTVIEW
Crestview Shopping Center
6516 Horsepen Road
Dial AT 8-2831

BEVERLY HILLS
Beverly Hills Shopping Center
Patterson Ave. at Ridge Road
Dial AT 2-4231

SUBURBAN
Suburban Shopping Center
2369 Staples Mill Road
Dial EL 8-4929

CORLEY'S *for music*

- TELEVISION
- RENTAL
- SERVICE

Richmond, Va.
214 E. Grace Street
Phone MI 4-2331

Norfolk, Va.
3510-12 Colley Ave.
Phone 622-9256

11" and 14" Portable	$4.00 Per Week
16" and 17" Portable	$5.00 Per Week
19" Portable	$6.00 Per Week
Remote Control TV	$8.00 Per Week
Earphones	$2.00 Per Week
Television Stand	$2.00 Per Week

TRAVEL IS FUN! TRY IT

FOR YOUR WINTER, SPRING and SUMMER CRUISES

Call
643-3426

TRAVEL ADVISORS inc.
1-A EAST GRACE ST.
RICHMOND, VIRGINIA

A COMPLETE TRAVEL SERVICE
WITHOUT A SERVICE CHARGE

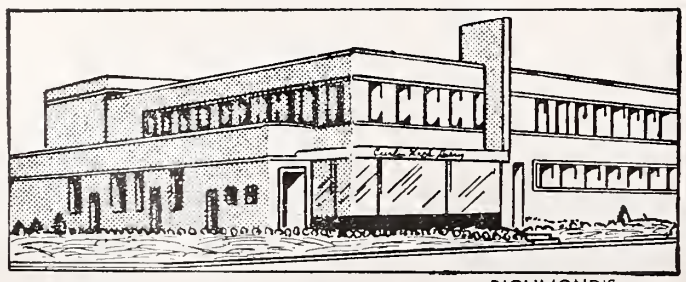

Offers the Finest
MILK
DIAL RICH.
EL 5-1745
Prompt, Courteous Delivery

RICHMOND'S MOST MODERN DAIRY

And other
DAIRY PRODUCTS
Milk Available In Famous Pure-Pak Paper Cartons From Your Favorite Dealer

Curles Neck Dairy INC.
1600 ROSENEATH ROAD

Plans have been completed for a joint Department of Virginia-North Carolina and 4th Regional meeting to be held on March 28, 1965 at the Sheraton Motor Hotel. Department Commander Sam Kornblau has made arrangements to have Alfred Schwartz Commander of the 4th Region, together with Irving Koslow, of Richmond,

DR. MORTON SOBEL

Max Frankel of Atlanta conduct a symposiac at the meeting. The meeting will start at 10:00 A. M. sharp. The Richmond Post will have a cocktail hour preceeding the luncheon. The Auxiliary of the JWV will also hold its quarterly meeting at the same time. An overflow attendance is expected because of the importance of the meeting.

Plans have been finalized for the Past Commander's Dinner to be held on March 18, at the Dobb's House located on Robin Hood Road. Dr. Morton Sobel, assistant National Executive Director will be the guest speaker. He will be honored at a cocktail hour to start at 6 P. M.; dinner will be served at 6:30. This will be a 'Free' affair for paid-up members of the Post only, and admittance will be by reservation only. Reservations can be made by calling PC Alna Laskoe at ELgin 9-1054.

Charleston, S. C.

Daniel N. Rubin, a native of Charleston, died in El Paso, Texas on January 30. He was the son of Hyman L. Rubin and Mrs. Fannie Saunders Rubin.

Surviving are three sisters, Miss Dora Rubin and Mrs. Sol Cohen, both of Charleston, and Miss Ruth Rubin of Columbia; two brothers, Manning J. Rubin of Charleston and Louis D. Rubin of Richmond, Va.; and several nieces and nephews.

Director Sobel will announce for the first time plans for the new policy to be adopted by JWV for the ensuing years to come. He will be guested by Irving Koslow, National Executive Committeeman 4th Region and Sam Kornblau, Commander of the Dept. of Virginia-North Carolina.

FREE from MANISCHEWITZ

24 different menus

28 new recipes for the

8 days of PASSOVER

Just mail this coupon

THE B. MANISCHEWITZ CO.,
BOX 88, NEWARK, N.J.

PLEASE SEND ME A COPY OF THE 1965 MANISCHEWITZ 8-DAY PASSOVER MENU PLANNER ABSOLUTELY FREE.

Name
Address
City
Zone State

Weldon—Roanoke Rapids, N. C.

LOUISE FARBER, Correspondent

Our community was very disturbed to learn that Dr. William Furie, our Circuit Riding Rabbi, was hospitalized with a heart attack while visiting in New York City. He is now recuperating at the home of his sister, Mr. Rogers at 8 Mayfair Street, Worchester, Mass. Dr. Furie is expected to resume his activities in the near future.

Among those attending the funerals of Mrs. William Farber and Mr. William Farber in Baltimore were Dr. and Mrs. Herman W. Farber, Morton Farber, Josephine Freid, Harry Freid, Harold Bloom, Louise Farber and Ellis Farber.

Miss Fannye Marks has returned from a tour of the South American countries. She visited Panama, Puerto Rico. Brazil, Argentina, Peru and Uraguay

Mr. and Mrs. Robert Liverman are visiting their daughters, Betty Michael at Silver Springs and Nancy at the University of Pa. and friends in New York.

Danny Coblenz, a student at E.C.C., visited his parents Dr. and Mrs. Fillmore Coblenz.

Mrs. Rose Spire has returned from a visit to relatives in New York.

Dr. and Mrs. Herman W. Farber were recent visitors of the Farbers in Weldon.

Ellis Farber was elected President of the Scotland Neck Kiwanis Club for the year 1965. He previously served as President in 1936.

Roanoke, Va. Beth Israel Sisterhood

MRS. JOSEPH YOSAFAT, Correspondent

A Sisterhood meeting of special interest was planned to commence the new year. Following a luncheon and meeting, Mrs. Alice Tice from the Safety Council conducted an interesting program.

In mid-January a lovely Torah Fund Tea was held at the home of Mrs. Michael Cohen. The affair was a kick-off for Sisterhood's Torah Fund Drive. Mrs. Dora Katz gave a summary of the workings and importance of Torah Fund.

A hearty Mazel Tov and best wishes to Mr. and Mrs. Marcus Kaplan on the Bar Mitzvah of their son Andrew; and to the proud grandmother, Mrs. Ethel Kaplan.

We extend our profound measure of sympathy and condolence to Mrs. Max J. Cohen on the loss of her beloved brother Mr. Solomon Hecker of Baltimore; and to Mrs. Max Diamond, Mr. Bernard Diamond, and Mrs. Casper Perelman on the loss of their beloved daughter and sister.

LUACH

5725-26	1965
Purim	Mar. 18
Passover	Apr. 17-24
Shevuoth	June 6-7
Tisha B'Ab	Aug. 7
Rosh Hashonah	Sept. 27- 28
Yom Kippur	Oct. 6
Succot	Oct. 11-12
Shemini Atzereth	Oct. 18
Simchat Torah	Oct. 19
Chanukah	Dec. 19-26

All holidays begin on preceding evening

Abraham S. Hyman, assistant director of the Israel Education Fund, addressed the Eastern Seaboard leadership conference of the Mizrachi Women's Organization, held at Grossingers, New York.

CAMPS ORIN-SEKWA

Niverville, N. Y. - Tel. Kinderhook, N. Y. - MU 3-3333

CAMP CONSCIOUS PARENTS

Write our Virginia -- North Carolina Agent

DR. BENNETT SALASKY

625 Graydon Park Norfolk, Va. 23507

Every Facility, located in the alluring Berkshires, at Niverville, New York

Camp Orin for Boys 7-17 — Sekwa for Girls 7-17

Write for Catalogue: M. Kazer, Director-Owner

Ivernond Drive Scarsdale, N. Y. SC 52705 N Y

FOR BOYS FOR GIRLS

CAMP SAGINAW

MEYER HEIMAN
LOUIS SHERR, ESQ
CITY OFFICE
1909 SPRUCE ST.
PHILA., PA. 19103

Modern sanitation in each cabin. Spacious athletic fields. All land and water sports. Individual care and attention. Doctor and Nurse on premises. Mature, capable staff. Unexcelled cuisine. Horseback riding. Dietary Laws. Write for booklet.

OXFORD, PENNA.

100 Miles North of Washington, D. C.

"IN THE GARDEN SPOT OF PENNSYLVANIA"

JOS. MARKOW florist

An Eloquent Remembrance FLOWERS

MI 4-2321

304 North 6th St.

Our Only Location In Richmond

WESTHAMPTON FLORIST . . .

320 Libbie Avenue
RICHMOND, VA.

Specializing in
Artistic Weddings,
Decorations of All Types

Dial AT 2-2460

Mr. & Mrs. F. N. Hickernell

EAGLE TRITPLEX

BURIAL VAULTS

Manufacturerd by

JOSEPH L. BURRUSS

4001 Mechanicsville Pike
RICHMOND, VA.
Phone MI 8-1022

Serving . . .

Readers of this magazine for 87 years . . .

Joseph W. Bliley
FUNERAL HOME

Conveniently Located
Third & Marshall Streets
Richmond, Virginia

AMPLE PRIVATE PARKING SPACE

Always Remember

MEYER RAMBLERS

COST LESS

If you are economy-minded See Us!!!

MEYER RAMBLER

3318 W. BROAD ST. PHONE EL 8-3846

BRIDAL PORTRAITS AND CANDIDS ARE OUR SPECIALTY

phone EL 8-4826

WENDELL B. POWELL STUDIO

3201 GROVE AVENUE — RICHMOND, VA.

Dot's Pastry Shop

3136 W. Cary Street
RICHMOND, VA.
DIAL EL 8-2011

Baker of Fancy Pastries

24-HOUR TRUCK SERVICE

MAINTENANCE LEASE OPERATING

GMC TRUCKS

BINGHAM TRUCK SERVICE

SALES
107 W. Canal Street

PHONE MI 3-9173
Richmond, Va.

"EVERLASTING BEAUTY IN MONUMENTS"

HENWOOD & WILSON

Designers and Manufacturers of

GRANITE and MARBLE MONUMENTS—MEMORIALS

413-415 S. Cherry St. DIAL MI 8-7340 Richmond, Va.

NEWPORT NEWS, VA.

MRS. MARTHA B. SHAPIRO, Correspondent

Grand Club Glee Club, consisting of the Newport News Jewish Center members, under the leadership of Mrs. Lee Goodman and Mrs. Hannah Sandler, will perform at the Tri-City Golden Age meeting in April.

Albert T. Brout, President of the Jewish Community Council, announced the appointment of Lt. James A. (Jim) Grossman as Youth Worker at the Center. Lt. Grossman, a resident of Pittsburgh, Pa., is presently stationed at Fort Eustis. He served as a teen-age club advisor at the Irene Kaufman Jewish Community Center. He also served as water safety instructor and unit head supervisor at Emma Kaufman Camp for Children of the Pittsburgh area. Jim is a graduate of the University of Pittsburgh and a member of Phi Beta Kappa. He brings with him many years of experience in working with young people. You are invited to come to the Center to meet Jim.

The Jewish Community Center Bowling League has completed a successful first half session. Jack Goldberg is Bowling chairman and the league is composed of eight teams, whose captains are Dr. Erwin Cogen, Messrs. Phillip Fox, Jack Goldberg, Al Kline, Leonard Leavitt, Joel Schwab, Alan Workman, and Hiram Wolf. The first-half winners are: Hiram Wolf, captain, Leonard Barber, Arthur Feinbaum, Sheldon Kopelson, Burton Rudy, and Allan Weiss.

Louis Aronow and his committee are now working on plans for the Annual Meeting to be held on Sunday, March 21, at the Jewish Community Center. An interesting and enjoyable evening is in the making. Featured will be Samuel Appel, who has a magnificent tenor voice.

Now is the time to make plans for Day Camp at Jewish Community Center Camp Kadima. Register your child now.

Registrations are also being accepted for Nursery School and Kindergarten for the 1965-66 Session.

David Zwerdling, for many years in the Jewish Community Center here, as area director for the USO-JWB in the Virginia and West Virginia area, has been elected Executive Director of the U. S. O. Council of Greater Baltimore.

SKELTON BROS. OIL CORP.

Phone 643-9087
24 Hours Daily

CITIES SERVICE

3012 MECHANICSVILLE PIKE RICHMOND, VIRGINIA

- HEATING OILS
- GASOLINE
- MOTOR OIL
- HEATING EQUIPMENT
- AIR CONDITIONING EQUIPMENT

SERVING THE METROPOLIS RICHMOND AREA AND THE 9 ADJOINING COUNTIES WITH THE FINEST IN PETROLEUM PRODUCTS AND HEATING SERVICES

ASHEVILLE, N. C.

(Concluded from Page 9)

the highest award presented by a council to its leaders.

Mrs. Roger Malkin and son, Jonathan, of Stamford, Conn. visited her parents Mr. and Mrs. David Adler.

Rabbi Sidney E. Unger is undergoing medical tests at Duke Hospital. His many friends wish him a speedy recovery.

Mr. and Mrs. Alan Barton returned January 31st after a two-week trip to Washington and New York. In the Capital they attended the reception for Vice President Humphrey, the inaugural ceremony and the inaugural ball.

Mrs. Leo Finkelstein left by plane for Los Angeles, California for a months visit with her daughter.

Mrs. Ida Rothenberg is visiting Mr. and Mrs. David Marder. Mrs. Rothenberg, a frequent visitor to Asheville, is the mother of Mrs. Marder.

The Annual Ship-A-Box Luncheon was held February 8th in the Jewish Community Center.

Mrs. Bessie Kaplan of New York City is a visitor in the home of Mr. and Mrs. Jack Feingold and family.

Barry Schochet, president of the Lee Edwards High School National Forensic League and Ronnie Argintar and Susan Rothstein, who are also members of the Club, attended the Barkley Debate Forum at Emory University in Atlanta, Ga. The Barkley Forum is an invitational forensic tournament sponsored by the University in which fifty-two schools from Georgia, North and South Carolina, Florida, Alabama and Tennessee participated. Barry and his debate partner won the second place negative trophy. This helped the school to win third place in the whole tournament. The Lee Edwards debaters became the first North Carolina high school debaters to take award in the forum. Barry and Ronnie are members of the varsity debating team and also participated in original oratory and extemporaneous speaking. Susan participated in the poetry reading contest.

LYNCHBURG, VIRGINIA
AGUDATH SHOLOM CONGREGATION

Sisterhood ladies have always been thorough and efficient. Our Bazaar Chairmen, Jeanette Rosen and Gwen Gorchoff, if possible, top the list. Not only was the Bazaar a financial success under their leadership, but a workmanlike evaluation and recommendations for future Bazaars were reported at the January meeting. Their record will be of tremendous value to their successors.

Coming activities for the Sisterhood are our Institute of Judaism sponsored for a deeper understanding of our religious principles by our Christian neighbors; in addition we are to convene for services on Saturday mornings as well as Friday night.

The Institute was held on Friday evening, February 19th. This years invitations were extended to the members of four of our local churches. They were able to observe a regular Sabbath Service and afterwards join us at an Oneg Shabbat and discussion. This Institute has been held previously for school teachers, and for ministers. The results have been most gratifying and so with each Institute held we hope to be available to an ever widening segment of our city's population. Understanding of our ways as well as

Church Furniture
SUNDAY SCHOOL CHAIRS Manufactured in our own factory at Lawrenceville, Va. Buy Direct from Factory. Free Catalog.
FLOWERS SCHOOL EQUIPMENT CO., Inc. 327 W. Main, Richmond, Va

BRENNAN
Funeral Home
Directors and Embalmers
EXport 7-3851
711 Washington St.
PORTSMOUTH, VA.

ROANOKE - LYNCHBURG, VA.

Fuel Oil and Equipment Co., Inc.
DISTRIBUTORS OF
Phillips 66
• FUEL OIL FOR HOME AND INDUSTRY
Day and Night Delivery
DIAL DIamond 5-8866
2677 ROANOKE AVE. S.W. ROANOKE, VA.

Please Patronize Our Advertisers

EXCLUSIVELY OPTICAL
GUILD OPTICIANS
For Complete Eye Care:
Consult Your EYE PHYSICIAN
Then See Your GUILD OPTICIAN
A. G. Jefferson
Ground Floor Allied Arts Bldg. Lynchburg, Va.

Roanoke's
Leading
Funeral Director
Economical-
Dependable
JOHN M.
OAKEY INC.
Funeral Service
PHONE DIamond 3-4451

LET'S BE FRIENDS
Reach for the BREAD
YOU Need for ENERGY
Sunbeam
Sta-Kleen Bakery
Lynchburg Danville
Waynesboro

Brown Morrison Company
Fine Printing . . .
Office Supplies
LYNCHBURG, VA.

TARRANT
PRESCRIPTION
DRUGGISTS
MOTORCYCLE DELIVERY
Foushee and Broad
MI 3-3469 Richmond, Va.

Alexandria-Staunton-Fredericksburg, Virginia

For...

• *Scientific*

PEST CONTROL

• *Surety-Bonded*

TERMITE CONTROL

call Orkin

for the sake of your home

•

our understanding of our neighbors' ways can only lead to better relationships within the community.

With regret we are announcing the resignation from our midst of two of our valued and active members, Kirsten Grossman and Marcia Lifeman. Both of these ladies have been active and willing workers. They will be surely missed here but I'm sure their new communities will gain by their presence. We wish both happiness and success in their new homes.

We had a panel discussion on the timely subect of "Moral Responsibility and Nuclear Energy," jointly sponsored by The United Church Women and The Ministerial Association. The panel consisted of:

The Rev. Charles Perry, Keynoter, Chaplain to graduate and married students, University of Virginia: former Congressional and public relations expert, Atomic Energy Commission.

Mr. John W. Landis, panelist Manager, Atomic Energy Division, Babcock & Wilcox Co.

Mr. John MacMillan, panelist, Assistant Manager, Application Development Department Babcock & Wilcox.

The Rev. Douglas Oldenburg, panel moderator, Minister, Covenant Presbyterian Church.

This event was held at the Holy Trinity Lutheran Church Fellowship Hall.

The 1965 BUICK

- Buick's finest . . . the Electra 225
- Buick's smartest . . . the LeSabre
- Buick's liveliest . . . the Wildcat
- Buick's sweetest . . . the Skylark
- Buick's thriftiest . . . the Special

OPEL—Europe's most distinguished ECONOMY Car

TEMPLE MOTOR COMPANY

ALEXANDRIA, VIRGINIA

CHARLOTTE TEMPLE BETH EL

MRS. M. R. BERNSTEIN, Correspondent

"His, hers and theirs" was the key to the activities at Temple Beth El this past month.

For "him", the Temple sponsored a Father-Son Basketball Night which featured a steak dinner at Fellowship Hall followed by an outing to the Charlotte Coliseum for the Davidson-West Virginia game. The boys and their dads cheered their favorite teams as Davidson emerged victorious. The group was unusually acute in their "post-game analysis", thanks to a "pre-dinner pep talk" given by Irv Edelman, coach of the Charlotte basketball team.

For "her", "Be a Sweetheart—Be a Donor" was the slogan for the Sisterhood's annual Donor Luncheon, held in Fellowship Hall on February 10th. In keeping with the season, the Hall was festooned with Valentine hearts and cupids. After informal modelling of new spring fashions during lunch, Janet Fortess, student at the Dorothy Masterson School of the Theatre, presented dramatic readings from the play "The Deputy". Janet is the daughter of our own Dr. and Mrs. Fred Fortess.

For "them", the Adult Education Committee presented a magnificent program of Readings from the Bible. Directed by Leon Gutmann, the cast consisted of members of the Mint Museum Drama Guild, with Hilbert Fuerstman assisting in the reading of Hebrew selections. Charlotte's Temple Israel, Christ Episcopal Church and St. Gabriel's Catholic Church were our special guests, and an over-flow crowd filled the Sanctuary. This was an evening that will long be remembered by all who were privileged to attend.

The Congregation extends heartiest congratulations to Mr. and Mrs. Monroe Pollard on the Bar Mitzvah of their son, Alfred Maury. In his studies and his devotion to the Temple, Alfred has already shown that he will make a great contribution to the future of the Jewish Community.

Ingleside FAIRWAY MOTOR INN, Inc.

"Where the fairways meet the mountains"

ON U. S. 11, 3 MILES NORTH OF

STAUNTON, VIRGINIA

Dial TUxedo 5-1201

HOWARD DAVIS, *Gen'l Mgr.* TOMMY TUCKER, *President*

Golf, Tennis, Swimming, Practice Putting, Driving Greens, Shuffleboard, Horseback Riding, Fishing Lake, Children's Swimming Pool, Playground Nearby, Dancing in the Club Room, Superb Food.

Lumberton, N. C.

MRS. GEORGE SILVERTON, Correspondent

Mrs. Max Weinstein has just returned from a wonderful visit with her sisters. She went first to Winston-Salem, where she visited her sister, Mrs. Dick Taylor; then the two of them went on to meet their other sisters in Charlotte, Gastonia and Asheville. It was a grand reunion for them all.

Mrs. Emanuel Sugar has been enjoying the company of her sister Mrs. Milton Fleishman of Wilmington.

Every wish for a speedy recovery goes out to Serena Schoeman, who is at Duke Hospital for diagnostic tests.

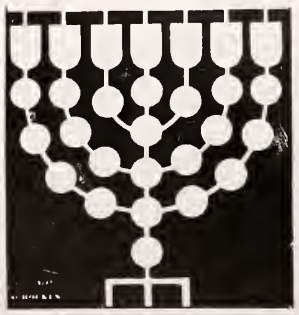

Seasons Greeting

and

Best Wishes

from

A. B. & W. TRANSIT CO.

ALEXANDRIA, VIRGINIA

KI 9-1265 Est. 1860

JAMES HENRY BEACH and SONS

Sheet Metal Work

210 King Street ALEXANDRIA, VA.

Dividend-Paying Fire and Auto Insurance

Phone KIng 9-0744

Julian T. Burke, Inc.

218 King Street

ALEXANDRIA, VA.

Richmond, Va. Beth El Sisterhood

MRS. J. S. MASON, Correspondent

On Wednesday, February 17, Mr. J. Vaughan Gary, Congressman from the Third District for twenty years, spoke to Beth El Sisterhood on "My Twenty years on Capitol Hill". It was a most memorable afternoon during which Mr. Gary showed some of his most vivid thoughts on those busy years.

On Wednesday, March 17, at 12:30 P. M. in the Social Hall of Temple Beth El, Mrs. Louis I. Sternfield, Director of Education at Temple Beth-El, will explore for Sisterhood, the myths and actual religious obligations attendant to birth, marriage and death within the framework of Judaism.

Business and Professional Group Of Hadassah Richmond, Va.

MISS SHIRLEY GOLDSTEIN Correspondent

The Business & Professional group of Hadassah study group was held on February third at 8:15 P. M. at the home of Mrs. Mendel Shiff. Miss Esther Rosen gave a talk on Jewish Prayer Afterwards refreshments were served.

The Business & Professional group of Hadassah meeting was held at the Jewish Center on February the tenth at 8:15 P. M. The Jewish National Fund report was given by Mrs. Saul Steiner. After the meeting refreshments were served.

Wheeler & Thompson, Inc.
FUNERAL DIRECTORS
Fredericksburg, Virginia
705 PRINCESS ANNE STREET TELEPHONE ESsex 3-6441
Thompson's
FLOWER SHOP
707 PRINCESS ANNE ST., FREDERICKSBURG, VA. 22401
Phone ESsex 3-4591
FLOWERS FOR All Occasions

Beth Meyer Synagogue, Raleigh, N. C.

MRS. OSCAR LEGUM, Correspondent

The engagement of Miss Michelle Joy Laborwitt, daughter of Mrs. Morris LaBorwitt, and the late Mr. LaBorwitt, to Dr. Burton Alan Horwitz, son of Mr. and Mrs. Abe Horwitz, has been announced by her mother.

Miss LaBorwitt attended the University of North Carolina and was graduated from Peace College in Raleigh.

Dr. Horwitz, a graduate of the Dental School of the University of North Carolina, is now in graduate Dental School of the University of Indiana, in the School of Pedontics. A Phi Beta Kappa at the University, he was also a member of Phi Lambda Phi social fraternity and the Order of the Old Well. He served two years as a Captain in the U. S. Air Force.

MICHELLE JOY LABORWITT

An August wedding is planned.

(Please turn to Page 19)

MASSAPONAX SAND AND GRAVEL CORPORATION
Sand, Gravel, Ready-Mixed Concrete
Main Office and Plant
FREDERICKSBURG, VA. — ESSEX 3-3841
Distributing Terminal
Quantico, Va.—Triangle, Va. Phone TRojan 5-5645

Farmers & Merchants State Bank
FREDERICKSBURG, VIRGINIA
- Member
- Federal
- Reserve
- System
- SAFE, SECURE
- SOUND SERVICE

TEMPLE BETH-EL SISTERHOOD ROCKY MOUNT, N. C.

MRS. ARNOLD J. KRIDEL, Correspondent

Leon Niles Epstein, 63, respected member of the Rocky Mount Community and leader in religious and civic affiliations, died suddenly on Saturday, Jan. 9, 1965. He was President of Epstein's Clothing Store, which was founded by his father in 1905. He was a recent President of the Merchants Association, Past President of Temple Beth-El and President of Eli Epstein-Bobby Rosenbloom Lodge of B'nai B'rith. The sympathy of the congregation and the community is extended to his widow, Ruth, daughter Mrs. Margy Katzeff of Boston, Mass., Brother Dr. Joseph Epstein, of Phila., Pa., and sister, Mrs. Silas Adelsheim of Pittsburgh, Pa.

Congratulations to Cadet Martin Sultan of Oak Ridge Military Academy on the presentation of his Boy Scout Eagle Award. This is the highest award Boy Scouts receive. Martin exemplifies the Boy Scout Motto "Onward for God and Country" as he has received his Ner Tamid award last year.

LICENSED SANITONE CLEANER
Dry Cleaning Laundry
Fredericksburg, Va.
SUNSHINE LAUNDRY CO. INC
LAUNDRY-CLEANING-STORAGE

FUEL OIL
FANNON FUEL
SERVING NORTHERN VIRGINIA FOR 75 YEARS
— EMERGENCY REPAIRS ON OIL BURNERS —
★ ACCURATE MEASUREMENT VIA METERED TICKETS
★ TRAINED AND EXPERIENCED PERSONNEL
★ DELCO OIL BURNERS • FURNACES & WATER HEATERS
THOMAS J. Fannon & SONS
King 9-5700 DUKE & HENRY STS. ALEXANDRIA, VA.

Winston-Salem, N. C.

B'nai B'rith Members—Enroll Now for Major Medical Coverage

Mutual OF OMAHA INSURANCE CO.

Richardson Agency of Winston-Salem, Inc.

NORTH CAROLINA'S LARGEST HEALTH & ACCIDENT AGENCY

Home Owned

720 Peters Creek Parkway Winston-Salem, N. C. Dial PA 3-1854
442 North Edgeworth St. GREENSBORO, N. C. 272-5695

Rominger Furniture Company

ESTABLISHED 1900

COMPLETE HOME FURNISHERS

423 North Liberty Street Winston-Salem, N. C.

Carolina Marble and Tile Company

Since 1921

TILE, MARBLE, TERRAZZO, RESILIENT FLOORS

345 Witt WINSTON-SALEM, N. C. Dial 724-3641

FRANK VOGLER & SONS

FUNERAL DIRECTORS — AMBULANCE SERVICE

Dependable Since 1858

Dial PA 2-6101 Winston-Salem, N. C.

SALEM ELECTRIC COMPANY

ANYTHING ELECTRICAL ANYTIME

"24-Hour Service"

315 S. Liberty St. Dial 722-6174 Winston-Salem, N. C.

ELLIS CYCLE CENTER

SCHWINN SALES & SERVICE

Repairs on Most Makes Bicycles & Tricycles

126 N. Marshall Dial PA 2-4109

WINSTON-SALEM, N. C.

COMPLETE PEST CONTROL

Free Inspection & Estimates Without Obligation

Locally Owned & Operated DIAL 832-0337

N.C. PEST CONTROL ASS'N.

SILVER FISH ANTS RATS - MICE ROACHES MOTHS

Guaranty Exterminating Co., Inc.

3812 Western Blvd. Raleigh, N. C.

FIRST FEDERAL SAVINGS AND LOAN ASSOCIATION

FEDERAL SAVINGS AND LOAN INSURANCE CORPORATION — SAFETY OF YOUR SAVINGS INSURED UP TO $10,000.

INSURED SAVINGS

Main Office
251 W. Main Ave.
Dial UN 7-7248

Akers Center Branch
1327 E. Franklin Ave.
Dial UN 4-4566

GASTONIA, N. C.

WINSTON-SALEM, N. C.

MRS. STANLEY TULMAN, Correspondent

Congratulations to Mrs. Robert Sosnik (Marge) who was re-elected chairman of the Community Radio and Television Council for 1965. The Council is an agency of the United Fund and as such renders many valuable services to the community. Best wishes for a successful year!

Good luck to Nestor and Robert Sosnik on the grand opening of their Furniture Fair store in their beautiful new location.

Mazel Tov to Deborah Faye Tulman, daughter of Mr. and Mrs. Stanley Tulman, on becoming Bat Mitzvah. Debbie assisted Rabbi David Rose in conducting the Friday Evening Service at Temple Emanuel on January 15th, after which a reception was held in her honor. Saturday morning she read her Haftarah at Beth Jacob Synagogue with Mr. Reuben Kesner officiating in place of Dr. William Furie who is convalescing in Massachusetts. Following services, a buffet luncheon was enjoyed by all.

A comprehensive exhibit of Israeli and American Jewish Art was sponsored by the Adult Education Committee of Temple Emanuel and provided through the facilities of Emerging Arts, New York. The show was on display at the Temple, January 24th-27th, and was free to the public. It included works by such renowned artists as Moshe Mokady, Marcel Janco, Ruth Schloss and Jacob Steinhardt.

A Patron's Champagne Preview took place on Saturday night, January 23rd at the Temple. Mrs. Milton Goldberg was in charge of reservations and Mrs.

DEBORAH FAYE TULMAN

Herbert Brenner and her assistants arranged the cocktail reception. A great deal of time and effort went into planning and setting up the exhibit, and many people volunteered their services. A special vote of thanks goes to Sam Jacobson and George Green who helped set up the exhibit with the professional assistance of Mr. J. T. Diggs, of Winston-Salem Teachers College and Mr. William Mangum, Associate Prof.

(Please turn to Page 18)

for complete TELEVISION Repairs

Corn's TV Service Co.

407 W. Peace Dial TE 4-4991
RALEIGH, N. C.

Radio Station WAAA

With More Listeners in Winston-Salem Than Any Other Station

TUCKER STEEL CORPORATION

STEEL FABRICATORS
FOR EVERYTHING IN STEEL

4113 Anderson Rd. N.E. Dial 689-3387
KNOXVILLE, TENNESSEE

Around Greensboro

MRS. WILLIAM R. FIELDS, Correspondent

A dinner dance sponsored by Beth David Sisterhood, in honor of Rabbi Kling's Bar Mitzvah year with Beth David Congregation, will be held at Starmount Forest Country Club on March 13th at 7 p.m. The guest speaker will be Rabbi Asher, and also there will be entertainment highlighting the past thirteen years. The chairmen for the affair are: Mrs. Julian Cabot, Mrs. Bert Lynch and Mrs. Robert Biller.

The monthly meeting of the Beth David Sisterhood was held Wednesday, January 27th. This meeting was the annual paid up membership luncheon. Mrs. Robert Pearlman, program chairman and her co-chairman, Mrs. Howard Silverstein, in cooperation with Mrs. Jerry Blair, Judaism In the Home chairman, presented a delightful parody, "Yug A Vert" (password). Mrs. Robert Biller served as charming mistress of ceremonies. The following members also participated: Mrs. Julian Kabat, Mrs. William Zuckerman, Mrs. Maury Jacobs, Mrs. Sol Jacobs, Mrs. Howard Lavine, Mrs. Sol Wise, Mrs. Don Koenig, Mrs. Jerry Abrams, Mrs. Ben Senie and Mrs. Sam Levine.

Albert Jacobson has been signally honored by being appointed member of the U.J.A.'s National Young Leadership Cabinet. Since the cabinet consists of only thirty members, nationally, we too, at Beth David have been honored to have one of our members appointed. Good luck and congratulations to him.

Members of Beth David family offer sincere sympathy and condolences to Mr. Gerard Goldstein and family on the death of his father, Mr. Irving Goldstein and to Mrs. Molly Lewis on the death of her brother in Boston and to Mr. Ben Denker on the death of his nephew in New York.

Our best wishes for a speedy recovery to Mrs. Murry Weinberg, Mr. Mark Markowitz, Mrs. Freda Kornstadt, mother of Mrs. Murry Weinberg and Mrs. Don Hollander, Mr. Fred Sands, Mrs. Abe Kaplan, Mr. Phil Levine Mrs. Murray Silfen and Carole Ann Rauch.

Richard S. Barth, son of Mr. and Mrs. George Barth celebrated his Bar Mitzvah at Sabbath Service, Friday, February 12th. The Congregation extends congratulations and best wishes to Richard and his entire family. Richard is the grandson of Mr. and Mrs. Abe Blumenthal.

Welcome to Mr. and Mrs. Barry R. Banks who moved to Greensboro. Mrs. Banks is the former Barbara Jo Myers, daughter of Ruth and Lew Myers. Good luck to Mr. and Mrs. Ron Cable in their new home.

Mrs. Rose Massel has announced the engagement of her daughter Barbara to Richard Best, son of Mr. and Mrs. James Best of Elizabeth City, N. C.

Roger J. Bernholz, son of Mr. and Mrs. Arthur Bernholz, was Bar Mitzvah at Sabbath service, Friday, February 5th. Our congratulations and best wishes to Roger and his entire family.

Do Your Part!
Contribute to the North Carolina Home for the Jewish Aged

GREENSBORO, N. C.

MONTALDO'S
GREENSBORO

Royal Crown Cola

Greensboro NeHi Bottling Co.
2902 Patterson Avenue
GREENSBORO, N. C.

PHIL R. CARLTON
Incorporated

Real Estate — Rents
Insurance — Bonding

Carlton Building
Opposite Courthouse
Dial 272-8157
GREENSBORO, N. C.

Bring Your Cars
For Expert Repairing To

KIRK'S SINEATH Motor Company

24-Hour Wrecker Service

Dial 272-3456
419 Battleground Ave.
GREENSBORO, N. C.

"ORCHID SERVICE"
Hand Cleaning and Finishing

BLUE BIRD CLEANERS, Inc.

E. J. PERRYMAN & SONS
1613 Madison Avenue
Friendly Shopping Center
Phone 292-1400
GREENSBORO, N. C.

Greensboro's friendliest store since 1899!

Belk's

On Jefferson Square

Friendly Shopping Center
Greensboro, N. C.

PEOPLE who demand the very best send their DRY CLEANING to LANE'S...

GREENSBORO FORD
"South's Largest and Friendliest Ford Dealer"
"We Service After We Sell"
315 N. Elm GREENSBORO, N. C. 27 5-7264

Home Federal Savings & Loan Assn.
4% Per Annum Current Dividend Rate On Savings
Main Office:
113 N. Greene St.
Summit Branch
1201 Summit Ave.
Plaza Branch
1702 Battleground Ave.
Friendly Branch
617 Green Valley Rd.
Four Seasons Branch
2005 Pinecroft Road
GREENSBORO, NORTH CAROLINA

Ralph J. Golden Insurance Agency
We Feature the New
B'nai B'rith Disability Insurance Plan
ALSO, FIRE - CASUALTY - GROUP - LIFE INSURANCE
108 E. Northwood St. Dial BR 5-3400
GREENSBORO, N. C.

Industrial Truck Sales & Service, Inc.
CLARK DEALER
S. Elm St. Ext., at Hiway 220 Junction Dial 274-4641
GREENSBORO, NORTH CAROLINA

Winston-Salem, N.C.

(Concluded from Page 16)

of Art at Salem College. Mr Milton Goldberg, Chairman, was pleased to report that several paintings were sold locally.

Hadassah's annual Donor Affair was held on Saturday, February 6th in the form of a dinner and dance at the Pinebrook Country Club. A large group enjoyed the festivities, which began with a cocktail hour preceding the dinner and dance. Music was provided by the Nick Ghezzi Band.

Fund Raising Chairmen were Mrs. Nat Silverman and Mrs. Milton Goldberg. In charge of arrangements were Mrs. Ira Julian assisted by Mrs. Robert Sosnik (Sandy) and Mrs. I. A. Schafer. All proceeds from this affair were earmarked for Hadassah's two major projects in Israel — Youth Aliyah and the Medical Organization.

We share with Mr. and Mrs. Nathan Sosnik their pride in son Simon who was invited with another local youth, Judson Davis, to attend the three-day inaugural festivities in Washington, D. C. Simon is vice chairman of the Winston-Salem courthouse precinct and has been very active in working for the Democratic party.

The regular meeting of Temple Emanuel Sisterhood took place on February 2nd at the Temple. Mrs. Richard Backer presided at a brief business session after which Dr. J. J. Cutri spoke on "Psychology and Religion". A very interesting question and answer period followed his talk, after which everyone was invited to partake of refreshments and enjoy a social hour.

Congratulations to Mr. and Mrs. Harry Coplon upon becoming grandparents for the first time. The new arrival is the son of Mr. and Mrs. Malcolm Coplon. Mazel Tov to all three generations.

American and South American anti-Semites are showing increasing signs of collaboration, it was reported at a luncheon given by the World Jewish Congress to Marc Turkow, secretary general of the South Amrican executive of the organization. The alert signal was sounded by Mr. Turkow.

TILE FOR EVERY PURPOSE
HUGHEY TILE CO.
CONTRACTORS
For Estimates
DIAL BR 2-7090
Burlington Road
GREENSBORO, N. C.

DIXIE SALES CO.
Automotive Service
Carburetor and Speedometer Specialists
327 Battleground
Dial 273-6964
GREENSBORO, N. C.

THE BOAR AND CASTLE
TASTY SANDWICHES
DELICIOUS DRINKS
CAR SERVICE
West Market Ext.
GREENSBORO, N. C.

GREENSBORO
Rubber Stamp Company
Rubber Stamp Manufacturers
24-Hour Rubber Stamp Service
520 Walker Ave. Dial 272-5718
GREENSBORO, N. C

Clendenin, Wrenn & Kirkman
REALTORS
218 W. Gaston Street
Dial 272-3183
GREENSBORO, N. C.

Biltmore
MILK
SUPREME IN QUALITY FOR MORE THAN 50 YEARS
Biltmore Dairy Farm Products

RALEIGH, N. C.

(Concluded from Page 15)

CLAUDIA RUTH BUCHDAHL

Dr. and Mrs. Rolf Buchdahl announce the engagement of their daughter, Claudia Ruth to Mr. Robert Sanders Kadis, son of Mr. and Mrs. Ike Kadis of Goldsboro.

Miss Buchdahl is a senior at the University of North Carolina in Greensboro. Mr. Kadis is a graduate of the Wharton School of Finance and Commerce of the University of Pennsylvania.

A June wedding is planned.

Our congratulations to the parents and grandparents of our new babies: —to Mr. and Mrs. Phillip Horwitz upon the birth of a daughter, Marlene; and to the grandparents, Mr. and Mrs. Abe Horwitz; to Mr. and Mrs. Jay Wilensky upon the birth of their daughter Sherri; to Mr. and Mrs. I. J. Green upon the birth of their granddaughter, Amy to Mr. and Mrs. Melvin Shottenstein (Lenore Green); to Mr. and Mrs. Al Rothstein upon the birth of their grandson to Mr. and Mrs. Sanford Karesh (Harriet Rothstein); and to Mr. and Mrs. Joe Miller upon the birth of their Granddaughter.

A speedy recovery to Mr. Ben Weinstein, Arthur Rabinowitz and Mrs. Abe Horwitz who have been ill.

Our condolence to Mr. Oscar Legum on the loss of his sister, Mrs. Rose Legum Goldstein of Norfolk.

Beth Meyer Sisterhood's Donor Luncheon was held at the home of Mrs. Sol Hersh with 52 Donors present. The Committee composed of Mrs. Ronald Schwartz,

Raleigh Chapter of Hadassah honored its new and paid up members at a Coffee Hour at the home of Mrs. I. J. Green.

O'Henry LEASING COMPANY
"We Lease Anything"
CARS
TRUCKS
EQUIPMENT
317 N. Elm Street Greensboro, N. C.

Lambeth-Troxler Funeral Home
Adjacent Illuminated Parking Lot
WENDOVER AT VIRGINIA STREET — DIAL 273-3401
GREENSBORO, N. C.

Eye Glass Prescriptions Accurately Filled
GUILD OPTICIANS
Stamper OPTICAL CO.
206 N. Elm GREENSBORO, N. C. Dial 273-9286

HODGIN ROOFING & SUPPLY CO.
923 West Lee Street Telephone 275-8561
Authorized Dealer for Ruberoid Products—Asphalt Shingles
GREENSBORO, NORTH CAROLINA

TRAILERS FOR RENT
Pick It Up Here—Leave It There
Leo Smith's Trailer Rental Agency
Dial BR 3-8432 401 W. Lee Street Greensboro, N. C.

Kirkman's Airport Transportation
AVIS RENT - A - CAR SYSTEM, Licensee
Phone 299-0131 Phone 275-7939 P. O. Box 3014
Greensboro - High Point - Winston-Salem Airport
Office: O. Henry Hotel — Greensboro, N. C.

HALL - KIMES JEWELRY CO.
Specialists in Jewelry Engraving
224 Commerce Place GREENSBORO, N. C. 272-1310

Crutchfield Browning Drug Store
Free Delivery — Prescription Specialists
2166 Lawndale Dr. GREENSBORO, N. C. Ph. BR 4-6308

Leon's Friendly Center Beauty Salon
3120 Friendly Road Dial 292-1212
"Two Locations to Serve you Better"
Leon's Beauty Salon
340 Tate St. Greensboro, N. C. Dial 273-1726

EUROPE'S AGLOW—
LET YOURSELF GO!
GET SET TO PLAY—
SAIL AWAY!
Lucas Travel Agency
116 A North Greene Street
Dial 272-0111
GREENSBORO, N. C.
AMERICAN SOCIETY OF TRAVEL AGENTS ASTA

MOORE MUSIC COMPANY
Pianos — Organs — Instruments
STEINWAY — STORY & CLARK
KOHLER & CAMPBELL CONN THOMAS
"Everything Musical"
615 W. Market St. GREENSBORO, N. C. Dial 274-4636

KING - ZANE MOTORS, INC.
Sales Service
PONTIAC
510 N. Elm GREENSBORO, N. C. Dial 272-5196

Sour Cream Is The Secret

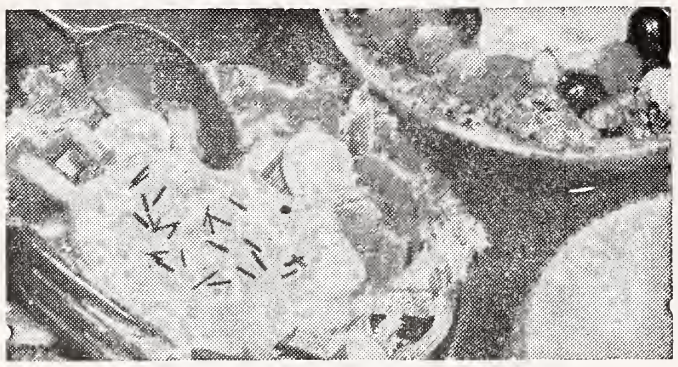

HEARTY "MAIN DISH" SALAD

In a bowl lined with lettuce—mix sliced cheese, cold meats, hard boiled eggs, tomato wedges, chopped onion or chives. Toss well, top with GUILFORD DAIRY sour cream.

GUILFORD DAIRY

"Your Hometown Dairy"

GUILFORD DAIRY

Charlotte Chapter of B'nai B'rith Women

MRS. STANLEY GREENSPON, Correspondent

A most inspiring and unforgettable program was given at the luncheon meeting of B'nai B'rith Women held February 3 at Temple Beth El.

This beautiful luncheon was held in honor of Charlotte Mayor Stanford Bookshire to whom the B'nai B'rith Women presented their Annual Humanitarian Award. Mrs. John Pransky, A.D.L. Chairman, presented Mayor Brookshire with the award plaque for his work in human relations. "We felt that he has created a climate for our local Human Relations Committee to expedite work in the race relations area . . . We have been admired by many—our fame is national." The mayor accepted on behalf of the Charlotte Citizens who themselves made history in human affairs.

A beautiful musical program was presented by the Charlotte College baritone soloist and by the Johnson C. Smith University Choir.

About 175 people truly enjoyed this excellent luncheon meeting.

Wilson, N. C.

Mr. and Mrs. Herman Barker of Wilson, North Carolina announce the engagement of his daughter, Gloria Myra, to Mr. William Miller of Richmond, Va. son of Mr. and Mrs. Harry Miller of Brooklyn, New York. Miss Barker is a graduate of Richmond Professional Institute in Richmond. Mr. Miller attended New York University and New York City Community College. A spring wedding is planned.

GLORIA MYRA BARKER

Obey That Impulse!
Buy an Israel Bond!

"Serving Greensboro Since 1919"

Hanes-Lineberry Funeral Service

Finest Facilities - Moderate Cost

Hanes Funeral Home, Inc.

401 W. Market St. Greensboro, N. C. Dial 272-5158

For The Best Buy "All Ways" See

Kinney-Keesee Office Supply, Inc.

"Everything for The Office"

Phone 273-4411 225 N. Greene St. Greensboro, N. C.

GEORGE W. KANE

GREENSBORO	DURHAM	ROXBORO
273-5538	684-0327	599-3144

Piedmont Office Suppliers

Office Supplies

Dial 274-5161

308 S. Elm Street

GREENSBORO, N. C.

CHINESE and AMERICAN FOOD

LOTUS RESTAURANT

105 S. Greene St.

Greensboro, N. C.

B.F.Goodrich Smileage!

Silvertown 125

For Safety at Turnpike Speeds

B. F. Goodrich Store

348 North Greene Street

Dial 272-3197

GREENSBORO, N. C.

First in Feminine Fashion

Laurie's

Friendly and Northeast Shopping Centers

GREENSBORO, N. C.

Also in

REIDSVILLE, N. C.

BLACK CADILLAC - OLDS CO.

304 E. Market St. Dial 275-9641

GREENSBORO, N. C.

Sales - Service

One of the Finer Stores of the Carolinas

Thalhimers-Ellis-Stone

GREENSBORO, N. C.

BINSWANGER GLASS CO.

INSURANCE CLAIMS HANDLED

AUTO GLASS INSTALLATIONS — EXPERT WORKMANSHIP

1710 Patterson Phone 292-2930 Greensboro, N. C.

FAYETTEVILLE, N. C.

MRS. ALEX WAITMAN, Correspondent

MAURY ALLEN BAER

Maury Allen Baer, son of Mr. and Mrs. Samuel Baer of Dunn, N. C. celebrated his becoming a Bar Mitzvah at Beth Israel on Friday and Saturday, Jan. 22 and 23. He very capably assisted Rabbi Ucko in conducting the services and chanted the Maftir unusually well in his sweet melodious voice. Allen addressed his family, out of town guests and the congregation after which the service continued. The Bar Mitzvah's parents entertained with a lovely Oneg Shabbat on Friday night and a delicious Kiddush luncheon on Saturday. Traditional gifts were presented to Allen by Mrs. Jerry Solomon, president of Sisterhood, and Mr. Irvin Fleishman, president of Beth Israel. Our warmest congratulations to the families of this fine boy.

A hearty Mazel Tov to Mr. and Mrs. Dave Shavitz upon becoming grandparents. Also to their daughter Harriett, and son-in-law Stanley Rosenthal, on the arrival of a daughter, Linda Ellen, of Augusta, Ga.

Mrs. Ida Blaustein is recuperating after an illness at the home of Mr. and Mrs. Leon Blaustein of Wilmington.

A number of our girls and boys attended the annual B. B. Y. O. Sweetheart week-end convention in Durham from Feb. 5th-7th.

Joel Fleishman, former legal advisor to Governor Terry Sanford has accepted the position of asssitant to the president of Yale University. He will also direct the Summer School program. Joel is the son of Mr. and Mrs. A. M. Fleishman.

Welcome back to the Jack Mendelsohns, who have recently returned from a Carribbean cruise, and to Leah and Rita Kertzman, from a much needed change at Miami.

WEST - MILLER
Exterminating Co.
ROACHES - FLEAS
TERMITES - BEETLES
ALL PESTS
Dial 226-0771
245 N. Church St.
BURLINGTON, N. C.

United Waste
Materials Co.
All Types of Waste Paper
Mill Waste - Wiping Rags
Bagging, Etc.
Phone 888-5221
611 S. Hamilton Street
HIGH POINT, N. C.

LEVIN BROTHERS INC.
FOR EVERYTHING IN
STEEL
Est. 1909
BURLINGTON, N. C.
Area Code 919
584-3811

Burlington Paint & Glass Co., Inc.
Paint, Glass and Mirrors
834 S. Church St. BURLINGTON, N. C. Dial 226-4428

High Point - Burlington, N. C.

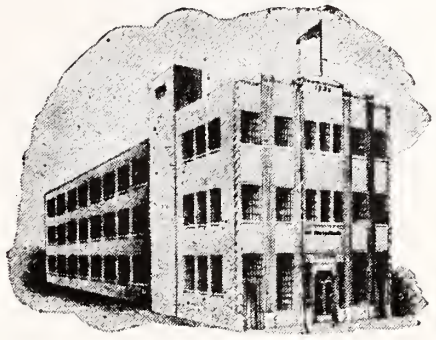

The High Point Enterprise
DAILY and SUNDAY
HIGH POINT, NORTH CAROLINA

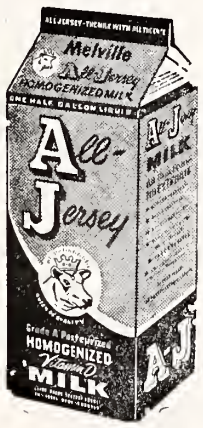

New Daily Service
In Greensboro
Try Our Delicious
Cottage Cheese and Sour Cream
MELVILLE DAIRY
"ALAMANCE COUNTY'S ONLY
HOME-OWNED
HOME-OPERATED DAIRY"

Current Dividend; 4% Per Annum Compounded Semi-Annually
INSURED SAVINGS
HOME LOANS

COMMUNITY FEDERAL
SAVINGS AND LOAN ASSOCIATION
708 S. CHURCH ST. BURLINGTON, N. C.

MEBANE LUMBER CO., INC.
Appliance Division
Your GENERAL ELECTRIC Dealer
WHOLESALE & RETAIL
"We Service Everything We Sell"
Open Any Night By Appointment
Dial LO 3-9271 Mebane, N. C.

High Point, N. C.

329 N. Main St. Phone 883-1493
HIGH POINT, N. C.

COMPLETE PEST CONTROL
Free Inspection & Estimates Without Obligation
Locally Owned & Operated
DIAL 882-6319
N.C. PEST CONTROL ASS'N.

SILVER FISH ANTS RATS - MICE ROACHES MOTHS

FRANK GOFORTH EXTERMINATORS
1,000 S. Main St. High Point, N. C.

DRY CLEANERS LAUNDERERS
SARTIN'S
High Point
Dial 88-8-4501
Winston-Salem
Dial PA 2-7101

Piedmont Chemical Industries, Inc.
OILS -:- SOAPS -:- FINISHES -:- BLEACH
P. O. Box 790 Phone 88-2-4159
HIGH POINT, NORTH CAROLINA

LENNOX HEATING SYSTEMS
Custom designed systems for residential, school, commercial and industrial use. Gas, oil, electric equipment, heat pumps. Oil and Gas conversions. Humidifiers. Air conditioning easily added or separate. Free estimating. Prompt service on all makes. Factory-trained crews.
LENNOX
"WHERE TO CALL"
HIGH POINT HEATING CO.
109 S. Centennial 888-9907

DOBBINS ELECTRIC CO.
ELECTRICAL CONTRACTORS
RESIDENTIAL — INDUSTRIAL — COMMERCIAL
Call 888-5226 HIGH POINT, N. C. 412 N. Wrenn St.

Colonial Motor Freight Line, Inc.
SERVING NORTH CAROLINA — VIRGINIA
DISTRICT OF COLUMBIA — MARYLAND
General Offices
HIGH POINT, NORTH CAROLINA

STATESVILLE, N. C.

MRS. MILTON STEINBERGER
Correspondent

A Luncheon meeting of the Ladies Auxiliary was held at the Statesville Country Club. Mrs Sol Ludwig, president presided and reports were heard from all committees. It was decided for our next months project a Business Men's luncheon will be held this year again at the Temple as the last one was most successful.

Mrs. Nat Lipshitz gave a most interesting review on the book. **Friday The Rabbi Slept Late** by Harry Kemelman.

On January 22nd, we again welcomed Rabbi David Nelson, of the Theological Seminary of America, New York. Rabbi Nelson serves our congregation one week-end a month. On Friday evening following the services an Oneg Shabbot was held at the Temple, hostess were the members of the Ladies Auxiliary. Saturday evening following a covered dish supper at the Temple, a very interesting discussion was held by the Adult Education class assisted by the Rabbi.

Our very best wishes and lots of Naches to Mr. and Mrs. Kalman Gordon on the birth of a son, Louis Jacob Gordon, born December 27th. and to Mr. and Mrs. Alfred Gordon on the birth of a son, Robert Louis Gordon, born January 16th.

May their sons bring them lots of joy and may they follow the fine foot steps of their wonderful grandfather whose name they will always be proud to carry—your reporter's beloved brother, Louis Gordon, who passed away so suddenly on December 21st.

We are happy to report that Mrs. Sol Ludwig is out of the hospital and making a fine recovery — Best of Wishes Muriel.

High Point, N. C.

Mrs. Edwin Leipman, president of Tobias Inc., and long active in the business, civic and philanthropic life of High Point, is receiving congratulations as the recipient of the "Boss Of The Year" award. The honor was given her at the annual Bosses Night of the American Business Woman's Association, held at the Sheraton Hotel. Mrs. Leipman is the first woman to be so honored.

E. E. Younts, Inc.
General Contractors
725 West Grimes Ave.
HIGH POINT, N. C.
Phone 882-8149

HIGH POINT CANVAS SHOP
Awnings — Truck Covers
Furniture Pads
335 W. Burton
Dial 88 8-4306
HIGH POINT, N. C

Horace G. Ilderton, Inc.
DODGE
Authorized Sales and Service
Dial 888-5031
HIGH POINT, N. C.

HALL Printing Co.

THE BEST IN COMMERCIAL PRINTING
882-2116 Phone 882-1314
HIGH POINT, N. C.

Jake Froelich Veneers
Dial 883-4134
331 North Wrenn Street
HIGH POINT, N. C.

EDITORIALS

(Concluded from Page 3)

exports, a better balanced economy and more military strength, a stronger Israel and a heightened Jewish stature throughout the world.

Years ago, there was rejoicing and celebration in the Jewish Homeland when a new house was in course of construction. Today, whole towns must be built. The newly expected immigrants, Dr. Joseph Schwartz told the Conference, are to be placed in new cities away from the crowded centers, nearer the frontiers, serving the twin purpose of developing the more remote areas and to better equip the country for defense. Nasser and Syria continue to threaten Israel. Recently Nasser was reported as selling the American wheat given him in order to raise money for his own military ventures. The intrigues to draw away the waters of the Jordan continue. Israel must continue to devote a large part of her own tax receipts to military purposes. It is only her military strength and resolute spirit that keep the Arabs from attacking.

The need is accentuated, as Prime Minister Eshkol pointed out in his message to the Conference, by reason of the fact that this year marks the end of the German reparation payments.

The objective of creating new industrial frontiers in Israel is of a type to which Americans may characteristically be expected to respond.

SALISBURY, N. C.

MRS. MORTON LERNER, Correspondent

Congratulations to Norma and Charles Goldman on the birth of Jeffrey Mark Goldman on February 8. Charles is the son of J. L. Goldman of Salisbury and the late Mrs. Goldman and Norma is the daughter of Mr. and Mrs. Nathan Solomon of Birmingham, Alabama.

Mr. and Mrs. Ben Shapiro were recently visited by their daughter Mrs. H. L. Wolfe and children of Raleigh.

The third and last in our present series of talks by visiting Rabbis was held at Temple Israel on February 4. Rabbi Joseph Asher of Greensboro gave a very interesting and enlightening talk on the meaning of "Responsa" in Jewish life. A very delightful Council dinner was held the same evening with Mesdames Sydney Hartnig, Arthur Oppenheimer and Herman Hyman as hostesses.

Mr. and Mrs. Sydney Hartnig recently returned from a vacation trip to Nassau and Hollywood Beach, Florida.

Lynda Hartnig, Steffi and Carol Hyman attended the B. B. Y. O. Convention in Durham.

OLD DOMINION FREIGHT LINE
FOR FAST DEPENDABLE
FREIGHT SERVICE IN N. C. & VA.
IN RICHMOND Dial 233-3091
IN HIGH POINT Dial 822-2547
or Contact Your Local
OLD DOMINION FREIGHT LINE OFFICE

MARLOWE-VAN LOAN CORP.
"MARVANOL"
Textile Oil Specialties
Dial 882-3351 High Point, N. C.

Every drop is fresh off
nearby farms
farmers dairy

Electrical Construction Since 1924
Bryant Electric Company, Inc.
HIGH POINT, NORTH CAROLINA

Please Patronize Our Advertisers

CAROLINA AUTO GLASS CO.
All Types of Home Improvement Work and Complete
Automobile Glass and Trim Service
110 EAST GRIMES STREET
Dial 888-6002 High Point, N. C.

J. R. Graham & Son Construction Co.
GENERAL CONTRACTORS
Telephone 88-2-8167
Greensboro Rd.
HIGH POINT, N. C.

Efficient Service Guarantees Insurance Economy
JONES and PEACOCK, Incorporated
INSURANCE
118 OAKWOOD CT. HIGH POINT, N. C. DIAL 88-2-1716

Commercial Banking & Insurance
High Point Bank & Trust Company
Incorporated 1905
HIGH POINT, NORTH CAROLINA

SEASON'S GREETINGS
from
North State Telephone Co.
HIGH POINT, NORTH CAROLINA

Charlotte, North Carolina

Drane Harkey Nursery
RESIDENTIAL - COMMERCIAL - INDUSTRIAL
We believe in Quality Materials and Workmanship
5310 Sardis Road CHARLOTTE, N. C. Dial EM 6-0701

Hobart-Dayton Sales & Service
SCALES & FOOD MACHINES
DIAL ED 4-6532
1208 S. Boulevard Charlotte, N. C.

Charles Pearsall, Mgr. *"Complete Pest Control Service"*
CAROLINA EXTERMINATORS
Small Monthly Terms to Meet Your Budget
210 Facility Drive Fayetteville, N. C.

F. N. Thompson, Inc.
General Contractor
Clanton Rd. Dial JA 3-0515
CHARLOTTE, N. C.

Leo's Delicatessen, Inc.
"Kosher Food"
Specialists in Imported Delicacies, Party Fare, and Gift Packages
Phone FRanklin 5-2400
1503 Elizabeth Ave.
CHARLOTTE, N. C.

Please Patronize Our Advertisers

CAROLYN FABRICS. INC.
Distributors of U. S. NAUGAHYDE
DRAPERY — UPHOLSTERY FABRICS — SUPPLIES
1948 W. Greene Dr. HIGH POINT, N. C. Dial 882-1218

N. G. SPEIR, Inc.
Real Estate Sales
Mortgage Loans
128-30 E. Fourth St.
Dial FR 5-9871
CHARLOTTE, N. C.

"We Cater to Those Who Care"
Carolina Auto Upholstery Co.
• Tailored Seat Covers
• Convertible Tops
Complete Interior Trim
139 W. Morehead—ED 2-3998
CHARLOTTE, N. C.

Charlotte Temple Israel Sisterhood

MRS. H. N. FRIEDMAN, Correspondent

Some construction and redecorating of the sanctuary and the whole main floor of our Temple is now in progress. We are looking forward to very gratifying results.

Meanwhile services and Bar Mitzvah celebrations are being held in the social hall.

Mrs. Philip Widis, Sisterhood President, opened the January meeting reminding us that the 11th was Tu-B-Schvat, Arbor Day, the new year for planting trees in Israel. Mrs. Jerome Madans gave the invocation. It was strictly business and all chairmen brought in reports. On the nominating committee for 1965-66 are: Mrs. Ben Jaffa, Jr., chairman: Mrs. Milton Bayer, co-chairman, also Mesdames Herbert Weisman, Ellis Levinson, Rael Grosswald, Edward Hirsch and Abe Bober.

Mazel tov to Carl Robert Scher on his becoming a Bar Mitzvah and to his mother, Mrs. Celia Scher.

Steven Jay Cohen also became a Bar Mitzvah in January. Mizel tov to him, to his parents, Mr. and Mrs. Melville Cohen; his grandparents Mr. and Mrs. Harry G. Cohen and Mr. and Mrs. Goldman of Florida.

Mr. and Mrs. Harry Harris of Albemarle, N. C. have a new grandson. The baby's parents are Mr. and Mrs. Ira Berlin of Memphis, Tenn. We wish them Mazel Tov.

Mr. Larry Rosenstein, son of Mr. and Mrs. Herman Rosenstein, became engaged to Miss Judy Levin, daughter of Mr. and Mrs. Joseph Levin of Washington, D. C. May much happiness come their way.

Dr. and Mrs. Alvin Stewart Goodman were married recently. Congratulations to them and the best of luck.

Larry Widis son of Mr. and Mrs. Philip Widis, has just been selected as Regional Beau for the States of North Carolina, South Carolina and Georgia at the AZA-BBG convention in Asheville.

Our deepest sympathy to the following bereaved families: Mrs. Ralph Kier on the passing of her mother in Florida; Mr. Sheldon Pines on the loss of his father, Mr. Nathan Pines of Chicago; to Mrs. John Pransky on the passing of her father Mr. Phillip Richmond of Maldon, Mass.

Finance Group, Inc.
Suite 162 One Charlottetown Center
CHARLOTTE 4, N. C.

Kirk Cousart and Associates
Manufacturers' Representatives
HEATING and POWER PLANT EQUIPMENT
Charlotte, N. C. 375-7737
Greensboro, N. C. 275-8559
Greenville, S. C. CE 2-9513

★ TV SPECIAL ★
$5.00 PER DAY
NO MILEAGE CHARGE from (9:00 AM to 4:30 PM)
ASK ABOUT OUR WEEKEND SPECIAL
332-2233
732 N. TRYON ST.
CHARLOTTE, N. C.

Carolina Restaurant Supply Co.
Complete Restaurant Supplies & Equipment
2020 N. Tryon CHARLOTTE, N. C. 376-5602

WILMINGTON, N. C.

MRS. DANIEL RETCHIN, Correspondent

MRS. NED MARTIN FRANCO

The marriage of Janis Helene Wahl, daughter of Mr. and Mrs. Saul Wahl of Wilmington, to Dr. Ned Martin Franco of Atlanta, Ga., on Sunday, December 27, 1964. The bridegroom is the son of Mr. and Mrs. B. R. Franco of Atlanta. Rabbi Harry Epstein performed the ceremony, assisted by Rabbi Joseph Cohen.

Mr. Wahl gave his daughter in marriage. The bride wore a gown of ivory peau de soie with a French lace bodice reembroidered in seed pearls. Her veil of ivory silk tulle was attached to a lace

RANCH HOUSE RESTAURANT

STEAKS AND SALADS

BEST IN TOWN

Specializing in

Guaranteed U. S. Choice and Prime Western Beef Charcoal-Broiled

DIAL EX 9-5411

Wilkinson Boulevard
U. S. Highway 29 South
CHARLOTTE, N. C.

RICHARD REALTY, INC.

RESIDENTIAL-COMMERCIAL & INVESTMENT PROPERTY

PROPERTY MANAGEMENT

1415 E. Boulevard — Phone 334-6869

CHARLOTTE, NORTH CAROLINA

CALL QUEEN CITY TRAILWAYS

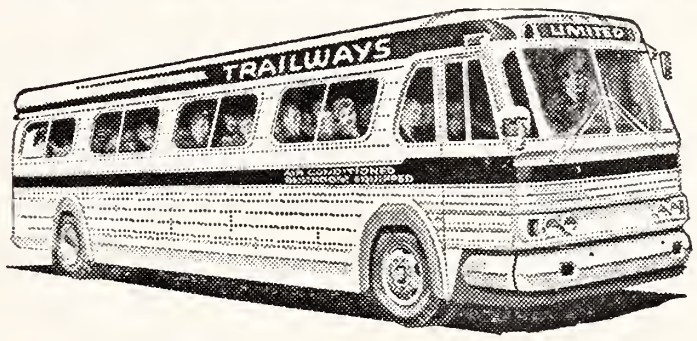

NATIONWIDE BUS SERVICE AND CHARTER BUSES

Ridgeview Hosiery Mill Company

Manufacturers of
Ladies' Full Fashioned and Seamless
HOSIERY

NEWTON, NORTH CAROLINA

S. D. ARROWOOD & Co.

EMPIRE STATE BLDG. NEW YORK, N. Y.

HT

HARRIS • TEETER
SUPER MARKETS, INC.

FINE FOODS

Charlotte, Gastonia, Mooresville, Newton, Hickory, Morganton, Lincolnton, Kannapolis, Cornelius, Forest City and Kings Mountain, North Carolina; Rock Hill and Lancaster, South Carolina.

Lenoir Pad & Paper Company, Inc.

Furniture Packing Materials
Cotton Batting

LENOIR, NORTH CAROLINA

COLUMBIA, S. C.

Creator of Reasonable Drug Prices

ECKERD'S

THREE LOCATIONS

1530 Main 638 Harden Richland Mall

COLUMBIA, S. C.

LUMBER — BUILDERS' SUPPLIES

Inglesby - Blume Lumber Company

Millwork — Building Materials — Sash — Doors — Flooring

629 Hampton Ave. Dial AL 3-7581 COLUMBIA, S. C.

J. Rubin and Son Company

WHOLESALE DRY GOODS AND NOTIONS

1742 Blanding COLUMBIA, S. C. Dial AL 2-3607

NEW YEAR GREETINGS FROM:

BOYLE-VAUGHAN AGENCY

INSURANCE — SURETY BONDS

1222 Washington St. COLUMBIA, S. C. Dial AL 2-2158

Italian Foods

- Steaks
- Pizza to Go
- Imported Wines

Dial TE 4-2086
For Reservations

Banquet and Party Facilities

Villa Capri Restaurant

3625 Hillsboro
RALEIGH, N. C.

Fresh, Nutritious Foods

WHITE STORES S&H GREEN STAMPS

Real Money-Saving Prices

KNOXVILLE, TENN.

Berry's

"On Main"

1608 Main Street

B. Berry's Dept. Store

1416 Assembly Street

COLUMBIA, S. C.

David G. Allen

Tile - Marble - Terrazzo

Since 1920

TE 2-2736 TE 3-1561

RALEIGH, N. C.

Advertising Index

	PAGE
David G. Allen	26
American Rental System	25
Biltmore Dairy Farms	18
Burlington Industries, Inc.	Inside front cover
Caldwell Furniture Co.	Back cover
Carolina Exterminators	24
Carolyn Fabrics	24
Arlen E. Coen	Inside back cover
Corn's TV Service	16
Deno's Spaghetti and Steak House	Inside back cover
First Federal Savings & Loan Assn. (Richmond)	Inside front cover
First Federal Savings & Loan Assn. (Gastonia)	16
W. E. Graham & Sons	Inside back cover
Guaranty Exterminating Co.	16
Hennis Freight Line, Inc.	Inside back cover
Lenoir Pad & Paper Co.	25
Lynch Hosiery Mills	Inside back cover
Manischewitz Co.	10
The Oakley Co.	Back cover
Old Mansion Coffee	7
Pepsi Cola Bottling Co.	Inside front cover
Ridgeway Hosiery Mill	25
South Carolina Coca Coca Bottlers Assn.	Back cover
Southern Motors	Inside back cover
J. P. Stevens & Co., Inc.	Back cover
Thompson and Arthur Paving Co.	Inside back cover
Timber Ridge Company Reservation	Inside front cover
Tucker Steel Co.	16
Villa Capri Restaurant	26
White Stores, Inc.	26
VIRGINIA	
Alexandria	14-15
Fredericksburg	14-15
Lynchburg	13
Richmond	9-12
Roanoke	13
Staunton	14-15
NORTH CAROLINA	
Burlington	21
Charlotte	24-25
Greensboro	17-20
High Point	21-23
Winston-Salem	16
SOUTH CAROLINA	
Columbia	26

dome reembroidered in pearls. She carried a bouquet of miniature magnolia roses and freesias. Her only ornament was a diamond pendant, an heirloom of her maternal grandmother.

Mrs. Larry Wilensky was matron of honor for her sister, and the bridesmaids were Mrs. Robert Freeman, sister of the bridegroom; Roberta Wahl, sister of the bride; and the Misses Betty Neuhaus, Natalie Fishman, Jean Collins, and Dale Pomerance.

Lisa Freeman, niece of the bridegroom, was flower girl. She also wore a long emerald green dress with a tiny pill box hat. She carried a basket of rose petals.

Robert Freeman was best man for his brother-in-law.

The ushers were Julian Levy, Larry Wilensky, Ruben Capulou-to, Dr. Bruce Gillett, Joel Cohen and Samuel Frankel.

The bride was graduated in June from the University of Miami and is a speech correctionist with the Atlanta Board of Education. Dr. Frankel was graduated in June from the Medical College of Georgia where he was a member of Phi Delta Epsilon. He is now doing his internship at Grady Memorial Hospital in Atlanta. The couple are presently residing at the Parke Towne Apartments in Atlanta.

Congratulations to: Gerald Philip Kallman, son of Mr. and Mrs. Robert Kallman, on his engagement to Miss Beverly Patricia Anderson of Rocky Mount, N. C. Our best wishes too to Gerald's grandfather, Mr. Sol Kallman, who recently celebrated his 75th birthday.

WILLIAMSTON, N. C.

MRS. IRVING M.: MARGOLIS, Correspondent

Dr. Gary R. Smiley of Spartanburg, S. C., has been appointed an assistant professor of orthodontics at the University of North Carolina School of Dentistry, Chapel Hill, N. C.

He is married to the former Sandra Lee Margolis of Williamston. They have two children, Steven Jay ,3, and Karen Beth, six months.

Dr. Smiley received his dental degree and a master of science degree in orthodontics from the UNC School of Dentistry. He was a dental officer with the U. S. Air Force at Homestead Air Force Base, Fla., from 1961 to 1963.

His primary research interest is the correction of cleft palate deformities.

Mr. and Mrs. Meyer Scheib and daughter, Eva Susan, are visiting relatives in New York.

Mr. and Mrs. Frank J. Margolis were in New York for the Bar Mitzvah of their nephew Ira Harris at the Temple in Roslyn, N.Y. They then went on to St. Louis, Mo., to visit their daughter and son and their families: Mr. and Mrs. Norman Meyers and Dr. and Mrs. Richard Margolis.

Mr. and Mrs. C. D. Pittman left for Atlanta to visit their son and daughter-in-law, Mr. and Mrs. James E. Pittman.

Mr. and Mrs. W. Phil Robin of Winston-Salem were overnight guests of Mr. and Mrs. Irving M. Margolis.

W. E. GRAHAM AND SONS

Division of

VULCAN MATERIALS COMPANY

Quality Crushed Stone

For Driveways — Patios — and All Home Improvements

For Quotations & Delivery

In Greensboro **Dial 643-3721**

WINSTON-SALEM, N. C. DIAL 767-0911

Deno's

Spaghetti and Steak House

"Where Cooking Is An Art and Dining A Pleasure"

SPECIALIZING IN

Italian Foods

Sea Food

Charcoal Steaks

Oysters On The Half Shell

Live Maine Lobsters

1720 Battleground Avenue

DIAL 723-4534 GREENSBORO, N. C.

Southern Motors, Incorporated

CHRYSLER — PLYMOUTH — VALIANT

Automotive Sales and Service

Be sure to see the All New 1965 Chrysler Now On Display

Telephone 882-3375 2100 S. Main St.

HIGH POINT, N. C.

Shown by Arlen E. Coen

North Carolina — South Carolina — Tennessee — Virginia

P.O. Box 612
Lenoir, N. C.
704-754-6436

1350 Broadway
New York City
212-LO-4-8890

Your Home Need More Parking Space?

ASPHALT PAVING . . .

Gives You More Space Per Dollar!

Maintenance,
If Needed,
is
Easier
Quicker
Less
Expensive

THOMPSON-ARTHUR PAVING CO.
..."WE PAVE THE WAY"..

Greensboro, N. C. High Point, N. C.
Danville, Va.
Martinsville, Va. South Boston, Va.

SEASON'S GREETINGS

LYNCH HOSIERY MILLS INC.

Phone 273-3496
P. O. Box 6065
GREENSBORO, N. C.

J. M. LYNCH & BRO.

Hosiery

1013-15 W. Main St.
Dial 587-6051 P.O. Box 1954
LOUISVILLE, KY.

HENNIS FREIGHT LINES, Inc.

Telephone: PArk 4-9211 Winston-Salem, N. C.

Serving—North Carolina, South Carolina, Virginia, Georgia, Maryland, Pennsylvania, New Jersey, New York, Indiana, Ohio, Michigan, Illinois.

WITH DIRECT CONNECTIONS TO THE EAST, WEST, AND NORTHWEST

"Servant of Industry"

A Friend of Humanity Urges You to Support The North Carolina Home for Jewish Aged

LA CANTATA ITALIAN PROVINCIAL BEDROOM

CALDWELL FURNITURE CO.

Lenoir, North Carolina

MANUFACTURERS OF

Bedroom and Dining Room Furniture

Warehouses maintained in Lenoir, New York, Chicago, Minneapolis, San Francisco

PERMANENT EXHIBITS:

Chicago — New York — High Point — Lenoir
San Francisco — Los Angeles

THE

Oakley Company

Manufacturers of

High Speed Sanding Machinery

for the

Furniture Industry

BRISTOL, TENNESSEE

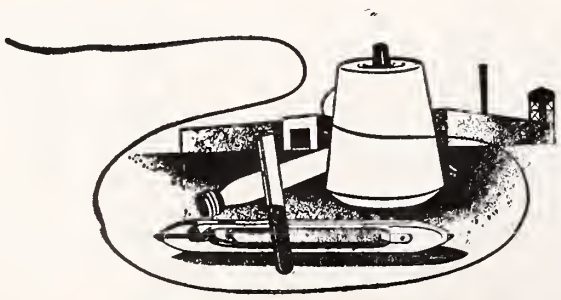

Fine Fabrics Since 1813

J. P. Stevens & Co., Inc.

SYNTHETICS DIVISION

EXECUTIVE OFFICES: GREENSBORO, N. C.

Things Go Better With Coke

Where there's Coke... there's Hospitality

DRINK Coca-Cola
REG. U.S. PAT. OFF.

SOUTH CAROLINA
Coca-Cola Bottlers Association

The Library
University of N C
Chapel Hill N C 27515

FC296
A51

The American Jewish

Times-Outlook

Photo Courtesy The B. Manischewitz Company

April 1965 - - - - - - - Passover 5725

Plantation style homes . . . built today by Lesco

Move into the luxury of plantation living with a new Colonial Style Home by Lesco. Homes by Lesco are designed to give you the ultimate in comfort, convenience, and efficiency at a minimum cost. See coupon below.

FREE! Color brochure on the all new 1964 Lesco Homes, just fill out this coupon and mail today to - Lesco Homes, P. O. Box 751, Martinsville, Virginia.

Name_____

Address_____

Lesco HOMES
DIVISION OF LESTER BROS., INC.
MARTINSVILLE, VIRGINIA

A Beautiful Place For Savings

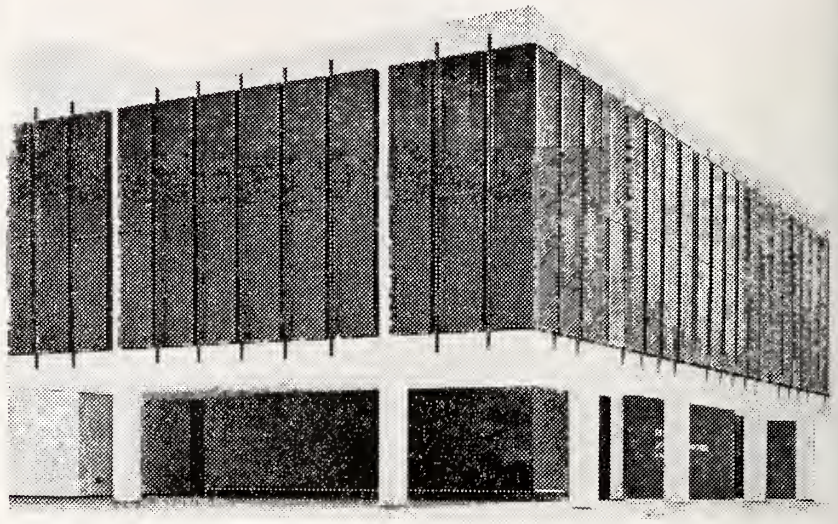

A beautiful place for savings. Not only because of our beautiful new building, but because of consistantly good earnings, insured safety for your account and the maximum in personal service and convenience.

FIRST FEDERAL
SAVINGS AND LOAN ASSOCIATION OF RICHMOND

Downtown on Broad at Third
Hull at Seventeenth - Lakeside at Dumbarton
Highland Springs
Patterson at Westview

JOHN H. RANDOLPH, JR., *President*

PAMPER your family with the finest FANCY foods

Pocahontas

. . . at your grocers

ישראל

PASSOVER GREETINGS

TO OUR MANY JEWISH FRIENDS
FROM JAMES G. GILL COMPANY

A MAN'S COFFEE . . .
. . . AND WOMEN LOVE IT

The American Jewish TIMES-OUTLOOK
VOLUME XXIX • APRIL, 1965 NUMBER 8

EDITORIALS — **Chester A. Brown, Editor**

PASSOVER IN THE TWENTIETH CENTURY

Guest Editorial by Simcha Kling,
Rabbi, Beth David Synagogue, Greensboro, N. C.

Is Passover a festival only for Jews? In its form, yes; in its message, however, it is universal. As so many other creations of Judaism, the particular is bound up with all mankind. Certainly, Passover is a uniquely *Jewish* festival. It commemorates our becoming a free people. We remember our ancestors' bondage and are bidden to feel as if we, ourselves, participated in the great liberation. We remember the greatest of all teachers, Moses, and his leading our fathers from Egypt to Sinai, from servitude to Godliness, from mere existence to Torah. The *matzah* and the wine, the seder and the synagogue services, the detailed observances controlling something so elemental as our stomachs — all serve to impress upon us the preciousness of liberty. We are taught that our God is a God of freedom, a God who has implanted within men the yearning to be free and the ability to achieve as well as to preserve liberty.

But this gift of God, this desire of God that men free themselves from bondage and be true to their best selves, this is not limited to Jews. The Jews may exemplify this faith in their history, yet it is a truth for all men. And all men have been inspired by the events we commemorate on Passover. It is not surprising that the Founding Fathers of the United States seriously considered as a seal of the new republic a picture of the Israelites crossing the Sea of Reeds. Nor is it surprising that the Negroes created the well-known spiritual: "Go Down, Moses."

Indeed, we of the twentieth century stand in need of Passover's message even more than in the past. Our world is one in which men still are not free. Not only are there countless men and women still physically enslaved but there are countless others mentally and morally enslaved. These are people afraid to stand up for what they know is right, too weak to withstand unpopularity for the sake of justice, too fearful to be themselves. To all of these, Passover comes with its message that the fight against tyranny is the fight for God, that the battle for true liberty is the battle of the Divine. We need this sacred festival not only to teach us to appreciate the past but also to encourage us to translate its message ino the present as well as to preserve it for the future. By our observing the Passover, we strengthen our cause and help to create a *zeman herutenu*, a "time of our freedom," for ourselves and for all mankind.

TURNING EVIL TO GOOD

The recent Miami conference, marking the formal launching of the 1965 Israel bond campaign, was significant not the least for the presence of the Vice President of the United States at a time when the enemies of Israel, led by Egypt's strongman Nasser, have been trying to pressure the western powers against Israel.

Vice President Humphrey, in a happy allusion, recalled to the conference the Jewish legend according to which God created many worlds before being statisfied with the present one. The legend in fact goes a bit further, saying that God proceeded to create the world despite the protests of Truth and Peace that some men would bring falsehood and war.

So Israel, too, is going along despite the forces that would bring war and evil, despite the Nassers, despite Bonn's halting of arms deliveries.

Dr. Joseph J. Schwartz, vice president of the Israel Bond Organization, indeed told the conference that Israel has succeeded in turning this hostility into advantage. The Arab boycott and blockade has helped, he said, to turning Israel into a maritime power with a merchant marine which, at present, consists of more than a million tons.

And Abba Eban, colorful Deputy Premier of Israel, went on to tell the parley that "there has been a strong reaction of world opinion in recent weeks against the Arab attempts to impose their anti-Israel policy on other governments."

All of this is true.

Nasser's arrogance has backfired. His advice to the President of the United States to "jump in the lake" is not likely to help him either. Nevertheless, the hostility of the chain of Arab powers, supported by Moscow and Peking, must not be underestimated.

Never before has it been so necessary for Israel to be strong herself. Certainly, if she is not she can expect little aid from others. Therefore the economic development of Israel must go on at full pace. To insure this economic progress, a goal of one hundred million dollars in Israel bonds has been set for 1965.

A few years back such a goal would have been deemed fantastic, but in the light of the huge success of last year's bond drive and the general world situation today, there is little reason to doubt that the goal will be reached.

ORT AT EIGHTY-FIVE

The single most common denominator that crops up in practically all discussions of the War on Poverty is the need to make people productive, and that to make them productive they must be equipped with skills. This has been the theme of one of the oldest welfare agencies in Jewish life, ORT, the Organization for Rehabilitation through Training, since its inception eighty-five years ago.

It was the poverty and misery of the Eastern European "shtetl" and the crying need to productivize the masses of Jews so as to give them the means to improve their living standards, which provided the original impulse to the formation of ORT. That era belongs to a chapter that is closed, but the work of ORT is more relevant to our times than ever.

There are, of course, those areas of the world, which, in current parlance, would be termed pockets of poverty, and ORT has brought its modernizing services to bear on the Jewish communities of Morocco, Tunisia, Iran and latterly in India. Tens of thousands of the young people of these communities have been exposed to modern technology, brought

(Please turn to Page 59)

THE AMERICAN JEWISH TIMES-OUTLOOK, published monthly at 530 Southeastern Building, Greensboro, N. C. Chester A. Brown, Editor; David Bernstein, General Manager; Nathan Kessler, Manager, Virginia Office; Florence Byers, Virginia News Editor; Broad Grace Arcade, Richmond, Virginia. Member Seven Arts Feature Syndicate, Inc. $3.00 per year payable in advance. Second-Class Postage paid at Greensboro, N. C. The views expressed by contributors are not necessarily those of the publishers, but may be published in the interest of freedom of the press. THE AMERICAN JEWISH TIMES-OUTLOOK is owned and edited solely as an independent enterprise and is not a Jewish community undertaking

PLAIN TALK By ALFRED SEGAL

A BIRTHDAY IS CELEBRATED—

He has come to his 85th birthday and he's asking this column to join in celebrating it with him . . . "I have come to a time of life . . . Jewish life, that is . . . when a birthdayite should start measuring the worth of his years," he writes

ALFRED SEGAL

me. "Has my Jewish life been good in the 85 years? Should I have been allowed to live that long? That is the subject I discussed at the birthday dinner given me by my sons and daughters the other evening."

Yes, he says, that age 85 is a time of life for one to look all the way back . . ." There isn't much for one to look forward to at that time of life. How many years are there left to me? So when, at the conclusion of the birthday dinner, my oldest son arose and asked me to give a bit of a speech, I was all ready. I had the speech, all written, in my pocket."

"Papa," my son said, "please tell us all what your long life has meant to you, and what, in particular, it has Jewishly meant to you."

"And I was all ready with a speech to my children and a group of my friends at the table. I dug down into my coat pocket for the manuscript and started to read it. Maybe, Mr. Segal, it will help your column if you publish it . . . the story of this Jewish life which has come to age 85."

And thus he spoke up to his son, daughters and friends: "Thank you all for celebrating with me my 85th birthday. I've written what I myself think about the occasion . . . what it means to me to come Jewishly to age 85.

"I have been looking back over all those years, to make sure that I have been Jewishly worthwhile by serving as a worthy member of the whole human family. Yes, as I see it a good Jew is not merely one who's regular at his synagogue, though I myself have been quite regular. Yes, a good Jewish life is one that understands all of the human family as kinsmen of his and behaves that way.

"I have tried to know my Catholic neighbor next door as a brother of mine and have lived along with him in that direction. And he has lived along toward this example which I offered. We have been brotherly, though he is faithful to his church while I am quite regular at the synagogue.

"Yes, through most of my lifetime I have tried to lead myself in that high direction. What is living, except to keep on as a faithful member of the brotherhood of man? I have tried to live that way in these 85 years of my life and thus will keep going in the few years that are left to me.

"I hope that all of you will come to understand that to be deeply Jewish is to know all the neighbors . . . of whatever church as brothers. And I myself have tried to be that Jewish. Oh, I am not boasting; I am only reporting on how to make 85 years of life worthwhile, Jewishly.

"Thus I have kept myself Jewish even beyond the synagogue and beyond The Standard Jewish Prayer Book which I read each morning before breakfast. This morning I read from it as usual, saying: "Magnified and praised be the living God . . . He is one, and there is no unity like unto His unity . . . Behold He is the Lord of the universe; to every creature He teacheth His greatness and sovereignty . . . He besoweth loving kindness upon man according to his work.'

"Yes, my children and my friends, thus I speak to God each morning, but just speaking to Him in the morning is not enough for a man, after 85 years of living, as I have learned. To be really religiously Jewish is for a man to serve all his kinsmen in mankind of whatever church. As you're all aware I have managed to become quite well off in the years of my life, and I am using my wealth Jewishly, and also in the direction of people of other religions who need to be helped. They are all brothers of mine.

"Well, I hope that what I have been saying will prompt all of you to be highly Jewish . . . as Jews who know all mankind as brethren, regardless of the religion to which they belong. Thus we can help fulfill the ideal of the brotherhood of man. Yes, it is about time this was fulfilled, after all the centuries of hate, suspicion and killing."

And this 85-year-old man goes on to report to me: "After I had finished my brief speech my son arose with a glass of wine high in his hand . . . 'To our great, good father,' he exclaimed. 'He knows

(Please turn to Page 36)

Contents

Editorials 3
Plain Talk — Alfred Segal 4
Dialogue In Israel — Samuel Newman, D.D., D.H.L. 5
Its Time For Happiness — William Ornstein 7
High Point Spring Cotillion 9
The Changing World — Samuel Bronfman 11
David Yulee — Harry Simonhoff 13
Man of the Month — Irving Cheroff 15
The Happiest Seder — A. Letz 17
Convention — North Carolina Jewish Associations 19
Precious Stones In The Bible — Dr. H. Rabinowicz 21
Hillel In North Carolina — Rabbi Joseph H. Levine 22
The Seder — Something For Everybody — Rabbi Dov Peretz Elkins 25
Anti-Defamation League On 1965 Education Act 29
A Nation of Immigrants — Samuel Dalsimer 30
Art Report From Israel — Murray Greenfield 31
Library Corner — C. Morrow 34

Virginia

Richmond Temple Beth Ahabah 6
Southwest Virginia B'nai B'rith — Mrs. S. J. Lenett 6
Richmond J.W.V. Auxiliary — Mrs. Josephine R. Silverman 6
Richmond Beth El Synagogue — Mrs. J. L. Yosafat 6
Rimmon Dominion Lodge 10
Richmond B & P Hadassah — Shirley Anne Goldstein 20
Richmond Temple Beth Israel — Mrs. Kenneth Rojas 20
Richmond J.W.V. — Bert Simons 23
Roanoke — Mrs. J. L. Yosafat 32
Lynchburg 38
Newport News — Mrs. Martha B. Shapiro 48
Norfolk — Mrs. William Schwartz 47
Danville — Mrs. S. D. Kushner 53
Durham — Mrs. Samuel Freedman 8
Kinston — Mrs. Sol Schechter 21

North Carolina

Asheville — Mrs. Sam Baer 23
High Point 24
Salisbury — Mrs. Morton Lerner 24
Burlington 31
Asheville B.B.Y.P. — Anita Goldstein 39
Williamston — Mrs. Irving M. Margolis 39
Charlotte — Temple Israel — Mrs. H. N. Friedman 40
New Bern — Mrs. Louis Elden 42
Winston-Salem — Mrs. Stanley Tulman 43
Charlotte — Temple Israel Religious School 49
Charlotte U.S.Y. 49
Around Greensboro — Mrs. William R. Fields 57
Lumberton — Mrs. George Silverton 58
Wilson 59
Wilmington — Mrs. Daniel Retchin 60
Raleigh — Mrs. Oscar Legum 61
Fayetteville — Mrs. Alex Waitman 62
Weldon-Roanoke Rapids — Louise Farber 65

South Carolina

Columbia — Mrs. Bernard Laden 55

THE COVER

The picture on the cover is by courtesy of the B. Manischewitz Co.

DR. SAMUEL NEWMAN

Dialogue In Israel

By Samuel Newman, M.D., D.H.L.

DANVILLE, VA.

The creation of the State of Israel has precipitated a complexity of problems for World Jewry. The on-going Dialogue between Israel and the Diaspora is reflected not only in a vast literature but also in Conferences, in which representative Jews from all over the world participate.

In the April, 1960, issue of this magazine The Jerusalem Ideological Conference was reported on. The Conference was convened at the Hebrew University in Jerusalem in August 1957 by the Executive of the World Zionist Organization. The invited scholars and thinkers to the Conference represented virtually all spiritual and political trends in modern Jewish life. The sessions extended over a period of eight days at which 73 participants presented 63 addresses. The Ideological Conference revolved about four major themes: (1) Judaism and Jewry in the clash of world forces, political, social and religious; (2) The State of Israel and its relation to the Diaspora; (3) The Diaspora's struggle for cultural and national survival: (4) The Individual Jew and his relationship to tradition, to his community and to the State of Israel.

The American Jewish Congress originated the idea of an annual American-Israeli Dialogue. The first Dialogue was held in Jerusalem, June 12-14, 1962. In the opening address of the first Dialogue, Joachim Prinz, President of the American Jewish Congress, expressed the view that an ever-widening gulf was developing between the two Jewish communities, Israel and America. The purpose in organizing the Dialogue was to create a new relationship on mutual respect, mutual responsibility and mutual understanding. The addresses, panels and round-table discussions were arranged under the following headings:

1. Israel and World Jewry
2. Israel—One Nation
3. Jews in the Creative Arts
4. The New Challenge
5. Basic Propositions

An American speaker expressed the hope "that this precedent-setting Dialogue will serve to open channels of understanding in many areas of mutual interest". Another American speaker said: " The purpose of this Dialogue was a simple one. We came to Jerusalem to destroy false images, to disprove falsehoods and fallacies. We came here to establish what we consider to be the real image of American Jewry." The concluding address was deliverd by Theodore Kollek, Director-General of the Prime Minister's Office. "During the first years of Israel's existence", Kollek said, "the central problem was one of security — physical survival . . . now we regard as our central problem the creation of what Mr. Sharett called 'one nation', that is, forging out of all disparate elements who have come to Israel a unified nation. I believe that the question of Israel's relationship to world Jewry is waiting in the wings to come on the stage as the latest 'central problem' ".

The Seond Dialogue in Israel was held in Jerusalem and Tel Aviv, June 17-20, 1963. The Dialogue took a closer look at the issues which divided American Jewry and Israel. The participants were some of the most distinguished figures of Israeli literary and intellectual life and some of the outstanding Jewish communal leaders, social critics and creative writers in America. The speeches, panel discussions and questions from the floor revolved about the following topics:

1. The Problems of Being Jewish in Israel and the United States
2. The Jewish Intellectual and Jewish Identity
3. The Creative Writer as a Jew
4. Jewishness and the Creative Process

To the question, "Who is a Jew in Israel"?, there was no simple answer. The well-publicized case of Brother Daniel, a convert to Catholocism, who claimed his Israeli citizenship on the basis of the Law of Return illustrated the difference between a legal definition and a Helachic definition of the term "Jew". The Supreme Court of the State of Israel did not recognize Brother Daniel's claim, with Justice Cohn dissenting. Justice Cohn's dissenting opinion was based on Halacha. According to Jewish law, Jewish status is identified with that of the mother; a child of a Jewish mother, even if converted to another religion, is still a Jew.

Justice Cohn also pointed to the difficulty of defining religion as a criterion or test of Jewish identification in Israel. "The first and foremost connotation of Jewishness," Justice Cohn stated, "commonly is, and has always been, Jewish religion. Now, if we take religion to include faith and ritual, doctrine and liturgy, theory and practice, it will at once become apparent that there is not one religion but there are very many religions which claim to be Jewish. The deeper the faith, the stricter the ritual, the more exclusive and the more monopolistic is the claim to true Jewishness".

As to the problem of the meaning and content of Jewishness in the United States a diversity of opinions were expressed by the American participants in the Dialogue. An American speaker said that "the only way you can add two apples and three pears is to reduce them to the common denominator of pieces of fruit. The only way we have been able to reduce to a common denominator an atomic psysicist, a maker of lipstick who gives $200,000 to the UJA, a Brooklyn hasid, a rabbi who pickets a restaurant in Birmingham, and me, a librarian who was the president of a major welfare federation, is to call us JEWS."

It was also stated that if an American Jew were asked, "what it is being a Jew," he would probably say: "I'm a Jew because I like it; I'm a Jew because I want to be a Jew; I'm a Jew because I'm part of the Jewish community; I am a Jew because I'm part of the whole of the Jewish people wherever they may be; I am a Jew because I'm part of the Jewish community; I am a Jew because I participated in the

(Please turn to Page 44)

William London Auxilliary No. 155 Jewish War Veterans USA

MRS. JOSEPHINE R. SILVERMAN, Correspondent

We have had a very successful years under our President, Ann Freedlander. With Jeanette Girshin, our hospital chairman, we have been entertaining veterans at McGuire Hospital with bingo and refreshments.

Recently our President, Ann Freedlander, Molly Spahn and Jeanette Girshin attended a National Excutive meeting in Washington for three days.

We gave a birthday party at the Beth-Sholom Home for the Aged with Dorothy Caplan as chairman.

A social for prospective members was held recently at the home of Lea Morgan. We are planning a dinner and show at the Barn Theater for paid-up members. Syd Schwartzberg, our Senior Vice President planned a very successful card party at the Dobbs House.

Marie Syrkin was recently in Richmond for a lecture and was presented with an orchid by our President. She was the Woman of the Year in 1964, voted at the Auxiliary at the National Convention.

We have a Mary Klein Memorial Fund in memory of Mary Klein, who was a charter member of 25 years, past president and past State Department President. This fund will be used to send a child to camp this summer.

RICHMOND, VA. Temple Beth Ahabah

The final program of the outstanding series on comparative religion was conducted by Dr. James Clarke, Pastor of the Second Presbyterian Church, on Friday March 12-8 p m. Dr. Clarke is noted as a scholar and orator. He served for many years on a radio program with our own rabbi, Dr. Goldburg called "The Moral Side of the News". If there is any one man in the city of Richmond who can explain the Protestant faith in a unique and interesting manner, that person is Dr. James Clarke. A question and answer period immediately followed his address.

For several months the Beth Ahabah Youth Group has been working tirelessly on their biggest project of the year — the annual MAFTY Spring Convention. Martha Greenberg, convention chairman and her numerous helpers have planned a well-rounded, original and sure-to-be enjoyed weekend. We earestly hope the congregation will support our Youth Group in this enormous effort by attending services so that our guests will know that they are truly welcome.

ALL ABOARD FOR THE 1965
SPRING CONVENTION!
CONDUCTOR:
BETH AHABAH
YOUTH GROUP

Destination: Richmond, Va.

Date — April 23, 1695

On March 21, the Sisterhood Religious School Committee once again provided Purim refreshments for our students. A special program was performed by Mrs. Stradling. This Cantata involved many of the classes from the Kindergarten to the fourth grade. The boys and girls were dressed that day in appropriate costumes.

Richmond, Va. Tempie Beth El Sisterhood

MRS. J. S. MASON, Correspondent

The 17th Annual Variety Show of Temple Beth-El, produced by Sisterhood, was held in the Social Hall on March 6, 7 and 10. This year's production was called, "What Every Young Boy Should Know." The cast included: Claudette Goldberg, Iris Petersiel, Joe Sager, Fleurette Lewis, Norman Meyer, Edith Russinsky, Toby Bernstein, Louis Berdon, Sam Unowitz, Sol Lewis, Hennie Rosa Lillian Bernstein, Helen Dranoff, Ken Koslow. The dancers were Laura Wolgalter, Evely Windmueller, Eileen Weiner, Bunny Steinberg, Wendy Steinberg. Coffe and danish were served after the Saturday and Sunday night performance.

It was a WOW of a show.

In observance of National Girl Scout Week, the Brownie and Girl Scout troops of Temple Beth-El, sponsored by Sisterhood were honored at Services on Friday evening, March 12. March 12 was Girl Scout birthday. Parents and friends were invited to worship with our girls.

Lynchburg, Va.

AGUDATH SHOLOM CONGREGATION-HADASSAH

The program for our February meeting proved to be of great interest to all. Dr. Virgil Hinds, professor of religion at Lynchburg College, spoke to us and showed slides of his trip to Israel.

The Chai (Life) Luncheno of February 4th proved to be a lovely affair at the home of Faye Adler. Thanks go also to Henrietta Cooper and Alice King who co-chaired this project.

Mark April 6th on your calendar. On that day Hadassah will

(Please turn to Page 38)

CAMP HIAWATHA
for Girls, Kezar Falls, Me.

DO YOU KNOW any girls interested in any of the following activities: Swimming, Diving, Water-Skiing, Life-Saving, Boating, Canoeing, Sailing, Tennis, Paddle Tennis, Badminton, Volleyball, Baseball, Basketball, Trips, Campcraft, First Aid, Outdoor Cooking, Nature Lore, Indian Lore, Archery, Fencing, Horseback Riding, Golf, Arts and Crafts, Ceramics, Marionette Building, Modeling, Painting, Carving, Dramatics, Stage-craft, Dancing (ballet, square, modern, social), Music (instrumental and vocal), Concerts, Publications, Photography (composition, taking, developing, printing, enlarging), Fishing, Trampoline, Schooner Trip. All are available at "one of the East's most beautiful camps."

Girls, 7 to 16, have a wonderful summer at CAMP HIAWATHA for Girls, Kezar Falls, Maine. Won't you please send us the names of interested girls so that we may make this information available to them and their parents? *We blend the athletic and cultural.* We LIMIT enrollment to 100.

Contact in Richmond, Va.:
Former Counselor: Mrs. Hansford H. Rowe, 3508 Seminary
Counselor-to-be, 1965: Miss Jeanne Clark, 1001-J Hamilton Street
(available as escort)

Abraham Mandelstam, M.A.—Owner-Director
Winter Address: 40 West 72nd St., N.Y.C. 10023 — Tel. (212) [illegible] 5250

It's Time For Happiness

By William Ornstein

WILLIAM ORNSTEIN

Leonard Bernstein. He's the one who reminded me of it. I mean Ma's favorite expression this time of year: It's Time for Happiness.

How come maestro Bernstein did this, he being in New York and me out here in the land of the golden skies?

It's this way, if you must know. Last night he was on TV and he conducted the last of the Young People's Philharmonic series.

As I write this, I want you to know it's at least two months from Pesach. Ma never said Passover nor Easter. It was always Pesach and whenever I was in her presence I always remembered to utter Pesach. But when I was with my friends, all of whom were good sons under the Star of David, we leaned toward the American expressions.

Yet, music is the expressions of all countries and nationalities.

And I, during my elementary school years, became interested in music not because Ma wanted me to play an instrument. It was because I was jealous of some of my friends.

One, I believe his name was Marty. He played a black potato. Always carried it in his pocket. His idea was if he got bored with us, his friends, all he had to do is poke his hand in his pants pocket and up he'd come with a medium-sized black potato.

What's a black potato? It's an Ocarina.. Didn't you know?

And then there was Lefty Louis. His real name was Louis Weingarten and he used his left hand as dexterously as all of us worked with our right.

He was kinda sloppy most of the time and who could have too much respect for anyone who goes around disheveled all of his days or hours with "the gang."

Don't misunderstand me, now. "the gang" is a term of endearment, not meant for a collection of cut-throats or "pinchers" who would steal, or associating with anything or anyone whose honesty and trust was not triple A in the best places.

Unkempt as he was, he had a yen for music, a licorice stick. On Saturdays, you could tell 10 o'clock in the morning by his ritual.

He'd leave the house with this black box tucked neatly under his arm, wave to us, "Be seein' ya in an hour" and trek off to Madison Avenue where he was due fifteen minutes later for his weekly instruction.

Yes, I must admit I was jealous. He had something to look forward to, whether it was for kicks or for a career.

That dependable old licorice stick his dad got him for his birthday a year or two ago, all for a big ten dollars.

What's a licorice stick? Don't tell me you didn't know it was a clarinet, you know like Ted Lewis used to play, cocked top hat and all.

And then there was Tessie Rosenzweig. She was the daughter of the owner of the only appetizing store in three or four blocks.

She played the ivories 88 of 'em, as we used to say. Her ambition was to hold concerts at Town Hall, in High School or wherever her talent was appreciated.

She was a Lady before she was fifteen. You know what that means, stuck up. Fifteen and a peacock without feathers, her head high to show us who had grown up with her she was far superior and there was no point commingling or even begrudging us a smile or saluation.

And why was she so uppity-up? Because of Dexter Segal, the boy next door.

Dexter, who never betrayed his books for a game of softball with us, was a student of the strings: a viola.

Now we all heard of violins and guitars, but who would come up with something different? Dexter.

He was as much impressed with himself and the viola, which we found out later was a graduated violin, that it was only natural, by some manner or means, that these two, Tessie and Dexter, should find a common ground and intermingle among themselves, aloof to everyone who could not converse fluently on Mozart, Beethoven, Liszt, Bach — a sonata or a fugue — flats and sharps — Toscannini or Strauss Carnegie Hall — Fisher's Garden — The School of Music — Musicana American, Europa or South America.

Ma never heard of Toscannini but she knew of Mischa Elman and his violin. She was also quite familiar with Jennie Goldstein and Molly Picon of the Jewish Theatre.

(Please turn to Page 26)

NAVAJO

BOYS — GIRLS

AGES 5-17 Yrs., 100 Mi., N. Y. C. Poconos, approved, separate campuses, small camps, modest fee, 49th Yr., dedicated faculty and directors, fine facilities, excellent comprehensive structured programs for all ages, interests, skills, for the beginner, intermediate and advanced enrollees. Divisions: (Frosh 5-6) (Soph 7-8) (Juniors 9-10) (Senior 11-12) (Teen 13-14) (Tops 15-16-17-or Trainee Work Groups: WORKIT, CIT, JCIT, ACIT, Waiter WAIT) All Divisions pay fees.

SUMMER CAMP

FAMOUS SPORTS INSTRUCTION CLINICS For all land and lake water sports; Horseback riding, water skiing, golf, sailing, basketball, tennis, baseball, little league, riflery, archery, pioneering, etc. PERFORMING ARTS, SHOPS LABS; Theatre drama and musical, dance, music, instruments, orchestra, crafts, art, construction, sciences, electronics, radio, astronomy, geology, nature. ALL OTHER REGULAR & MANY SPECIAL ACTIVITIES; Cultural trips and tours, roller skating, bowling, socials, sings, guitar, AEROPLANE; Approved FAA ground and air dual and solo flight instruction. AUTOMOBILE driver Ed classroom and dual control car instruction. FRIDAY NIGHT SERVICES.

SUMMER SCHOOL

SUMMER SCHOOL; Licensed on the premises. full home school credit, certified teachers, all subjects, elementary and high school, grades 1-12, for repeat, advance, also reviews, previews, rem and dev reading, math, sciences, languages. social studies, typewriting, etc. PREP: Conditionals, advanced placement, entrance, college boards and OFFICIAL July AM & PM CEEB EXAMS. Testing, guidance.

WORKSHOPS

Foreign Languages (conversational, & language clubs), Literature, Journalism, Creative Writing, World Literature, Humanities, Public Speaking, Speech, Drama, Playwriting, Music (instrumental, vocal), Fine Arts. Write for free interest finder of activities and subjects.

Local Representation Invited

HJ.T. & A.J.T. FEDERMAN, NAVAJO, 1650 BROADWAY, N.Y.C. 10019, N.Y., SUITE, 1110. PHONE 212 783-2217.

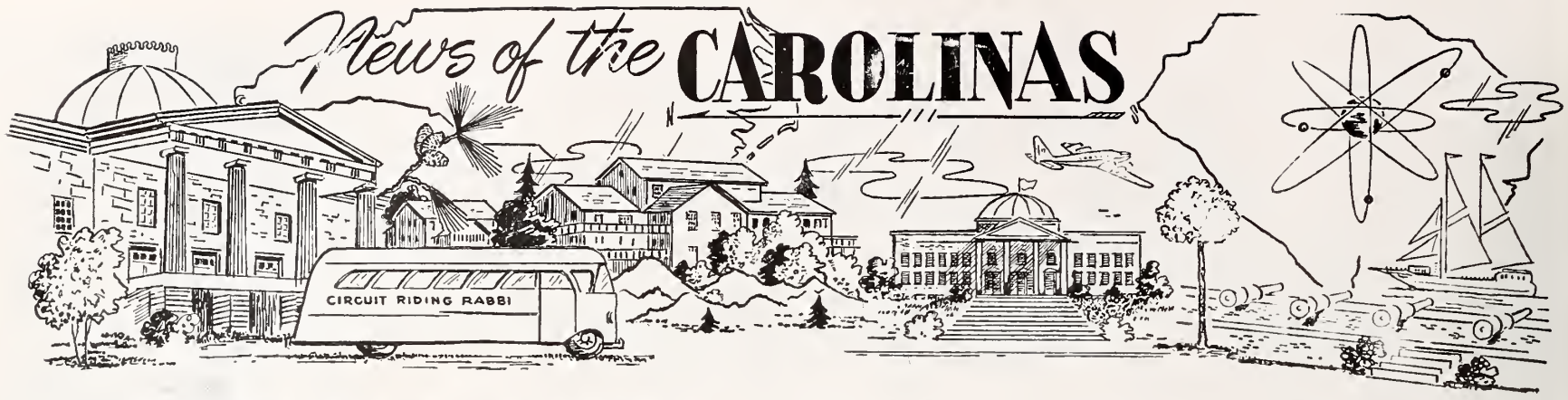

DURHAM, NORTH CAROLINA

MRS. SAM FREEDMAN, Correspondent

Philip Michael Stein, Rabbi M. Herbert Berger and Barbara Molly Stein

Friday evening and Saturday morning, January 29-30, at the Beth El Synagogue, a special occasion took place — the Bar Mitzvah of Philip Michael and the Bas Mitzvah of Barbara Molly, twins of Mr. and Mrs. Carl Stein.

As Barbara and Philip entered the sanctuary, together they sang the beautiful hymn, "Mot toh vuh". The twins were followed by Rabbi M. Herbert Berger, Mr. Carl Stein and Linda and Raymond Stein. On the pulpit the parents, Esther and Carl Stein, pronounced the blessing over the tallis and placed it on their son's shoulders. They then placed the white satin robe over Barbara's shoulders and were joined by the twin's older sister and brother, Linda and Raymond, in reciting a blessing on this happy occasion.

Thus, the transition from boyhood and girlhood to the assumption of moral and religious responsibility was made by Barbara and Philip Stein.

Friday evening Barbara performed most of the services in Hebrew and English and Philip ably assisted his twin sister as cantor. George Lewin, Vice-President of the Congregation, presented Philip and Barbara with books and Mrs. Sam Freedman, representing Sisterhood, presented Philip with a Kiddush cup and Barbara with a white prayer book with her name inscribed. Philip immediately made use of the Kiddush cup when he chanted the kiddush.

"My Opinion of a Bas Mitzvah" was the theme of Barbara's presentation. She presented the history of the woman's place in a Bas Mitzvah and spoke of her religious training, which started in Fayetteville and continued under the guidance and inspiration for Rabbi Berger. Rabbi Berger then delivered his charge, "The Lord Is My Shepherd". At the conclusion of the services, Barbara sang this most inspiring of Psalms, "The Lord Is My Shepherd". Her beautiful voice deeply moved the audience!

Mr. and Mrs. Stein, assisted by the twin's sister and brother, Linda and Raymond, were gracious hosts at the Oneg Shabbat and reception following the services. Assisting the hosts were Mrs. A. Krugman, Mrs. A. Greenberg and Mrs. Abe Stadiem. Mr. George Lewin and Dr. A. Krugman served as ushers and Lee Jay Siegel, Neil Krugman and Janet Greenberg were junior ushers.

The tables were arranged in a sunburst with the birthday cake in the shape of the ten commandments flanked by silver candelabras. What a beautiful array of cookies and cakes filled the trays.

Saturday morning, an unusually large attendance heard Philip

(Please turn to Page 65)

Guilford Musical Arts Center

Home of

EASTER MUSIC CAMP

4th Season

COED. AGES 12-18

40 MEMBER FACULTY AND STAFF

Symphony Orchestra
Chamber Orchestra
Faculty Orchestra
Chorus
Wind Ensemble
Piano
Voice
Opera

Daily Theory Classes
Composition
Conducting
Private Lessons
Chamber Music
Famous Guest Soloists
Full Recreation Program

1965 Season — June 27th - August 1st

20 Concerts Performed

LOCATION: GUILFORD COLLEGE

Non-Profit Organization

Brochure: Dr. Malvin Artley, P. O. Box 6121, Greensboro, N.C.

Marcia Sue Leder

Judith Ellen Samet

Jo Ellyn Fleishman

Cynthia LeBrun

Sharon Linda Segerman

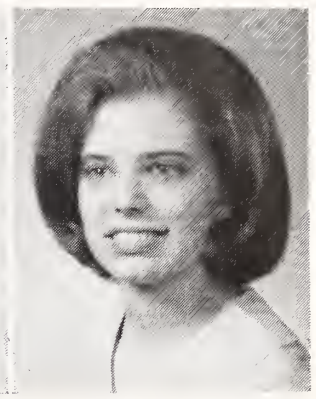
Abbey Lee Krauss

Sara Lee Cassell

Barbara Sue Cooley

Anita Goldstein

Sarah Samet

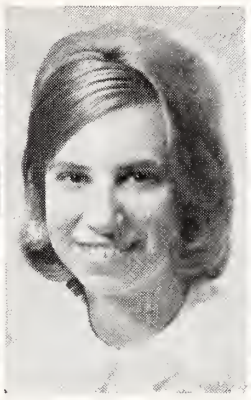
Penni Lynn Ackerman

Sharon Rose Solomon

Judith Beth Lavine

23rd Annual Spring Cotillion

Sponsored by the High Point Section, Council of Jewish Women

Saturday Night, April 3rd, at 9 o'clock P.M.

At the New B'nai Israel Education Center — High Point, N. C.

THE DEBUTANTES AND THEIR ESCORTS

MISS PENNI LYNN ACKERMAN
Daughter of Mr. and Mrs. G. E. Ackerman, Fort Mill, S. C.
Escorted by Mr. William E. Tager, Gastonia, N. C.

MISS SARA LEE CASSELL
Daughter of Mr. and Mrs. Arthur Cassell, High Point, N. C.
Escorted by Mr. Bruce Kushner, Danville, Virginia

MISS BARBARA SUE COOLEY
Daughter of Mr. and Mrs. George Cooley, Asheville, N. C.
Escorted by Mr. Steven A. Eisenberg, Asheville, N. C.

MISS JO ELLYN FLEISHMAN
Daughter of Mr. and Mrs. Nathan Fleishman, Fayetteville, N. C.
Escorted by Mr. Frank L. Nelson, Fayetteville, N. C.

MISS ANITA GOLDSTEIN
Daughter of Mr. and Mrs. Bernard Goldstein, Asheville, N. C.
Escorted by Mark A. Tanenbaum, Spartanburg, S. C.

MISS ABBEY LEE KRAUSS
Daughter of Mr. and Mrs. Benjamin Krauss, High Point, N. C.
Escorted by Mr. Donald A. Koplen, Danville, Virginia

MISS JUDITH BETH LAVINE
Daughter of Mr. and Mrs. Howard Lavine, Greensboro, N. C.
Escorted by Mr. Richard Goldberg, Winston-Salem, N. C.

MISS CYNTHIA LeBRUN
Daughter of Mr. and Mrs. Sidney LeBrun, Greensboro, N. C.
Escorted by Ted Kaplan, Winston-Salem, N. C.

MISS MARCIA SUE LEDER
Daughter of Mr. and Mrs. Sam Leder, Jacksonville, N. C.
Escorted by Dale Goldman, New Bern, N. C.

MISS JUDITH ELLEN SAMET
Daughter of Mr. and Mrs. Mose Samet, High Point, N. C.
Escorted by Stuart Saunder, Hampton, Virginia

MISS SARAH SAMET
Daughter of Mr. and Mrs. Robert Samet, High Point, N. C.
Escorted by Stephen Cooper, Greensboro, N. C.

MISS SHARON LINDA SEGERMAN
Daughter of Mr. and Mrs. Jules Segerman, Jacksonville, N. C.
Escorted by Mr. Lawrence K Neuwright, Wilmington, N. C.

MISS SHARON ROSE SOLOMON
Daughter of Mr. and Mrs. David Solomon, Fayetteville, N. C.
Escorted by Stephen A. Hockfield, Durham, N. C.

GET REAL ACTION...

7-UP YOUR THIRST AWAY

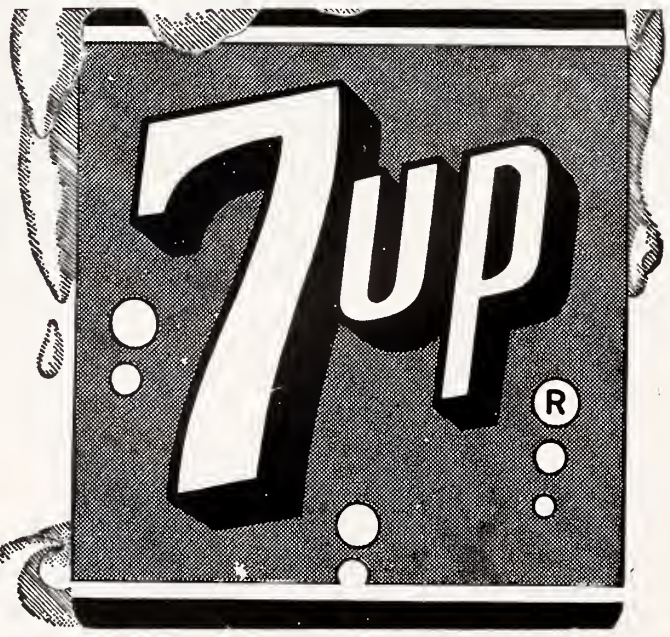

VIRGINIA STATE SEVEN-UP BOTTLERS

Rimmon-Dominion Lodge Celebrates

Rimmon-Dominion Lodge No. 68 B'nai B'rith (Richmond, Virginia) will celebrate its 100th Anniversary with a three day program running from April 30th to May 2nd. The Lodge which was founded in 1865, shortly after the Civil War, has had a proud record of contributions to the community and to the many worthy causes of B'nai B'rith.

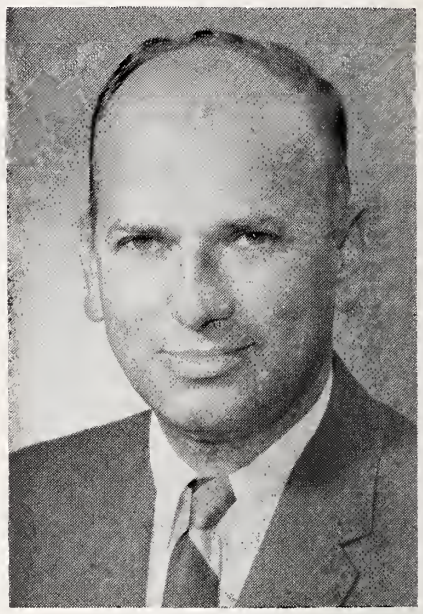

FRED ABRAMS

The 100th anniversary program will start on Friday evening, April 30th, with religious services at Temple Beth Ahabah, in Richmond, at which time the twenty-five and fifty year members of Rimmon-Dominion Lodge will be honored. After the service a display of historical documents pertaining to the Lodge will be exhibited.

On the evening of May 1st, new members of the Lodge will be initiated a social hour and dance will follow. On Sunday evening, May 2nd, at a banquet, to be held at the Hotel John Marshall, the new officers will be installed and an outstanding speaker of national prominence will mark the historical event.

The Virginia State Association of B'nai B'rith Lodges will be holding its annual convention in conjunction with the weekend celebration. Fred Abrams, a past President of Rimmon-Dominion Lodge, will be installed as President of the State Association.

The weekend of events promises to be one of the highlights in the history of the Richmond Jewish community.

BUY THAT ISRAEL BOND NOW!

Lafayette Pharmacies

PRESCRIPTION SERVICE
PROMPT DELIVERY IN WEST RICHMOND

WESTWOOD
Westwood Shopping Center
5805 Patterson Ave.
Dial AT 8-1933

LAFAYETTE
1011 Lafayette Street
Dial EL 5-1777

CRESTVIEW
Crestview Shopping Center
6516 Horsepen Road
Dial AT 8-2831

BEVERLY HILLS
Beverly Hills Shopping Center
Patterson Ave. at Ridge Road
Dial AT 2-4231

SUBURBAN
Suburban Shopping Center
2369 Staples Mill Road
Dial EL 8-4929

PASSOVER GREETINGS

Charles E. Brauer Company, Inc.
Wholesale Confectioners
Dial MI 3-2503
19 S. 14th St., Richmond, Va.

EAGLE TRITPLEX
BURIAL VAULTS
Manufacturerd by
JOSEPH L. BURRUSS
4001 Mechanicsville Pike
RICHMOND, VA.
Phone MI 8-1022

Window Cleaning Contractors
for
- OFFICE BUILDINGS
- INDUSTRIAL PLANTS
- NEW CONSTRUCTION
- SHOWROOMS
- BANKS
- OFFICES

Also Brick and Stone Cleaning

DIAL
MI 4-7265
Insured Service

CUT RATE Window Cleaning
F. W. BUCKLEY, *Manager*
First and Byrd Sts. Richmond

The Changing World And The Jewish Position In It

By Samuel Bronfman

SAMUEL BRONFMAN

Frequently in recent times I have given thought to what is happening to the Jews in our rapidly changing world.

Let us start with World War I. That was a war that changed the map of Europe. It catapulted the United States into the position of leadership and made it the principal industrial and financial factor in the world.

Before World War I, Eastern European Jewry, which formed the bulk of the Jewish population, was on the move, escaping tyrannical regimes. Great numbers fled to the United States, Canada and other countries. But, when the war broke out, the Jews of the various European lands where they lived fought with the armies of their respective countries. On the one side were the Jews of Germany, Austria and the other central powers, fighting against the Jews on the other side — in the armies of Britain, France, Canada, the United States.

When the war ended, France and Britain settled down. And the United States returned home from its excursion into international action to enjoy what has come to be known as the roaring twenties. But the Jews of Eastern Europe were on the move again. They were unwanted, unwelcome and unsettled, and they were seeking a place where they could be rehabilitated.

There were Jewish refugees all over Europe and the Joint Distribution Committee had a tremendous job to do to help them. They had to accelerate and expand their activities enormously.

The only bit of hope arising from World War I was the Balfour Declaration and the resultant British Mandate over Palestine. This became the Magna Carta resulting in the State of Israel.

But conditions in Germany and her allies were very bad, almost hopeless, and this brought Hitler on the scene. He used the Jews as a scapegoat and, under cover of Jewish persecution, began to rearm Germany for another round.

This brings us to World War II and a struggle in which the position of the Jews was very different from the First World War. In World War II the Jews were all on one side — against Hitler and the Nazi military machine.

The Jews responded to the call of duty in the armies of their respective countries. But they realized that it was not enough just to have Jewish soldiers in the field, and you will pardon me if I cite Canada as an example of how the Jews realized what they had to face. On September 4, 1939, I, as President of Canadian Jewry, issued a call to the Canadian Jewish leaders. They came from coast to coast, and they issued a declaration that the Jews must fight on all battlefronts — on land, sea and in the air — and that they must keep the home fires burning. In addition, based on the experience of past history, they declared that Jews had to organize to be prepared to care for the living casualties of the conflict.

We all know that the Jews in America, in Britain and France responded likewise.

The call to the Jews came at a time when the Jewish population of the world stood at about eighteen million. These were the figures in round numbers:

United States — 4,500,000; Russia — 3,000,000; Poland — 3,500,-

Don't fiddle around... When it comes to gefilte fish, Mother's knows best.

Because we don't fiddle around when we make gefilte fish! We use only the plumpest, juiciest, young fish—fresh from icy Northern lakes. We add just the right pinch of spices. Then—just like the mothers of old—we slow simmer our gefilte fish to bring out all its tender, delicate flavor. Result: Mother's gefilte fish has that traditional taste and texture that's just like homemade. So for a glorious beginning to the Passover Seder—and for every festive occasion—serve Mother's, the fish for compliments.

...and don't forget Mother's Borscht

Kosher for Passover Ⓤ Pareve

From the spotless kitchens of Mother's Food Products, Inc., Newark 5, N.J.

A/G shoes by American Gentleman ®

give you more for your money . . more style, more comfort, more mileage, more pleasure!

Advertised in National Magazines and sold in leading shoe and department stores throughout the country.

AMERICAN GENTLEMAN, Division of Craddock-Terry Shoe Corporation, Lynchburg, Virginia

VIRGINIA-CRAFTS
INCORPORATED
Keysville, Va.

For The Best In
CHENILLE BATH MAT SETS
AND SCATTER RUGS

CROWN COLONY CHENILLES

New York Sales Office
WALTER AND ROSEN
295 Fifth Avenue
Murray Hill 6-6424

J. J. HAINES & COMPANY, INC. ESTABLISHED 1874
Wholesale Distributors Armstrong FLOORS

4800 E. MONUMENT ST. BALTIMORE, MD.

BRANCHES

Richmond, Va.
4817 Bethlehem Road

Goldsboro, N. C.
U.S. 117, By-Pass North

Roanoke, Va.
1019 Campbell Ave., SE

Florence, S. C.
336 West Front St.

Norfolk, Va.
847 West 45th St.

Bristol, Va. - Tenn.
1320 Newton St.

000; Hungary — 1,000,000; Rumania — 1,000,000; Western Europe — 1,000,000; Germany — 600,000; South America — 350,000; Canada — 180,000; Palestine — 650,000; North Africa — 600,000 or 10,000,000 in Europe; 5,000,000 in the Western Hemisphere; 2 to 3 million elsewhere.

Where are all these Jews today? Six million were murdered. There are about five and a half million in the United States; about two and a quarter million in Israel; about three million, anonymous and impotent, in the USSR; about three quarters of a million in Latin America; 260,000 in Canada; France and Britain have doubled their populations and each has about 500,000; and about another million in other European lands, in Africa, in Australia, scattered in tiny island communities of the Atlantic and Pacific, and totalling in all about thirteen million.

This is the grim result of World War II. Six million dead. Millions scattered throughout the Diaspora. Indeed, there are now Jews in more than 100 lands.

This is some change. This was in our minds when the victorious nations of the world, profiting by the sad experience of World War I, foregathered at San Francisco in 1945 to develop a united force to settle the affairs of the world.

In a rare display of unity, Jewish leaders of many lands came together to see that this time the Jewish people should not be forgotten. As the representative of Canadian Jewry, I recall that we aimed at securing a Charter for Human Rights and upholding the dignity of man. And we urged that Palestine should be left as a British Mandate, hoping that because of the Balfour Declaration we could eventually establish a Jewish State.

That we were successful is now history for on May 14, 1948, the Jewish State was established.

Now we begin to realize how great was the third of our three prime responsibilities — that we pledged ourselves to carry out at the beginning of the war — that is taking care of the living casualties of the struggle.

The Joint Distribution Committee work increased tremendously. Refugee aid societies were formed everywhere, for the Jews were all over the highways and byways of Europe. The concentration camps were being moved from the enemy places to the friendly atmosphere of France and Italy, where their inmates were seeking a place to go and hopefully waiting for the State whose doors would be opened to them.

And the State was established. Large sums of money were raised amongst all the free Jewries — but mainly in the United States and Canada — to sustain the remnants of Jewry left in Europe and to move them gradually to the State of Israel.

For the first time since the second destruction of the Temple two important Jewish worlds

(Please turn to Page 51)

Southwest Virginia B'nai B'rith

MRS. SIDNEY LENETT. Correspondent

Dr. Arthur Centor, who has been chief psychologist at Southwestern State Hospital in Marion, Virginia for the past eight years, has been appointed director of psychological services at the State Department of Mental Hygiene and Hospitals in Richmond. Dr. Centor assumed his new duties in Richmond on March 1, but Mrs. Centor and the children will stay in Marion until the close of the school term. Dr. Centor is a native of New York City. He received his bachelor's and master's degrees at City College in New York and his doctorate in psychology at New York University. He is married to the former Hannah Midlin, of Israel, and the couple have two children — Elana — 13 years of age, and Bobby — 16 years of age. Dr. Centor is a member of the American Psychological Association, the Virginia Psychological Association, the Southeastern Psychological Association and the Medical Correctional Association.

Mrs. Centor, during her years in this area, has conducted exceptionally fine dancing schools in the towns of Marion, Wytheville, Saltville and Abingdon. She will be missed by the many youngsters who have learned so much from her in these dancing classes.

We wish Dr. and Mrs. Centor and the family the best of luck in their new home in Richmond.

DAVID YULEE
Florida's First Senator

By Harry Simonhoff

HARRY SIMONHOFF

David Levy was born in 1810 on the Island of St. Thomas in the Caribbean. Shortly thereafter, his father acquired extensive lands in Florida for a Jewish colonization project. David spent his boyhood in a private school at Norfolk, Va. Between father and son began a coolness which continued throughout life. We do not know the cause. Possibly the young blade spent money too freely vieing with the sons of Virginia slave owning planters. Could it be that the boy showed a leaning for the dominant religion? In his 17th year David Levy had his allowance cut off and thereafter shifted for himself.

After staying awhile on one of his father's plantations, David found his way to St. Augustine and studied law in a private office. His father's precipitate action might have been conductive in developing a self-made man out of a potential spendthrift. The young fellow entered politics and became clerk of the Territorial Legislature, a coveted post. He took an active part in the State Constitutional Convention and then made a successful race for the Congressional Representative at large for the Territory of Florida. In Washington he attracted attention through an incident which proved fortunate. His seat was contested on the ground of non-citizenship. His opponent had the backing of former President John Quincy Adams, the future President Millard Fillmore, and such eminent personalities as Everett, Giddings, Roosevelt, and Cushing. But his maiden speech in defense of his title made a marked impression. It gave him standing as well as notoriety. He was able to do an effective job in hastening the ad-

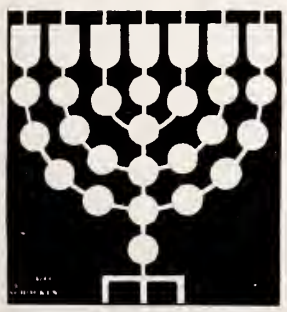

GREETINGS AND BEST WISHES TO OUR FRIENDS
FOR A HAPPY PASSOVER

UNION BAG-CAMP PAPER CORPORATION

union camp

BLEACHED PRODUCTS DIVISION
Franklin, Va.

union camp

RICHMOND, VA.

SOUTHERN BANK Offers You

ECONOMONEY

A UNIQUE NEW SAVINGS PLAN

Now you can purchase **ECONOMONEY** Savings Certificates at a discount just like U. S. Savings Bonds. Southern adds a steady, guaranteed interest to build the certificates up to full value at maturity.

4% PLUS

The easiest way to save—you buy Southern **ECONOMONEY** in denominations of $50, $100, $250, $500 or $1,000 and for maturities from one to five years. Your money is insured by the Federal Deposit Insurance Corporation up to $10,000 just like any bank deposit at Southern.

1. Your 4% interest is guaranteed and automatically added to your **ECONOMONEY** savings, compounded semi-annually. On a five year certificate, **this results in an effective 4.38% return** annually on your initial deposit when held to maturity!

2. **No State or Federal income tax** has to be paid on **ECONOMONEY** until you actually redeem your certificates, the same as for U. S. Savings Bonds!

3. You have the **option to cash in ECONOMONEY** on the yearly anniversary dates should you have need for your savings before maturity, **and there is no loss of interest** for this early redemption!

4. Upon authorization, your Southern Banker can transfer amounts regularly from your checking account to **ECONOMONEY** certificates—**an automatic, insured savings plan at guaranteed interest rates.**

5. **ECONOMONEY is available to all savers,** including individuals, corporations, partnerships, pension and profit sharing plans, clubs, charitable organizations, etc.

Come in or write for full details—

You are always welcome —

Southern Bank and Trust Company

Richmond, Virginia — Since 1916

Member Federal Deposit Insurance Corporation

mission of Florida as the 27th state into the Federal Union.

David Levy's work was evidently recognized. For in the very first campaign in the new state, he was elected to the U. S. Senate. A strong advocate of slavery, he lined up behind the leadership of John C. Calhoun and at the age of 36 was an important member of that body. He then met the daughter of ex-Gov. Wickliffe of Kentucky, a former member of President Tyler's cabinet. He must have put forth some effort to win the beautiful girl, known in Washington as "the Wickliffe Madonna". We find the Florida Legislature changing his name, or to be more exact, adding a patronymic. On the roster of the U. S. Senate, he appears thereafter as David Levy Yulee.

Here we must pause a moment, and inquire into the necessity. If David Levy actually intended to obscure his origin, he might have slected an Anglo-Saxon name. Wilson, Lowell, or Williams would have served his purpose far better. Yulee sounds quite Seminole and serves to emphasize rather than mitigate his foreign origin. Besides he moved in Washington society, and every one knew his Jewish antecedents. A clue is furnished by Charles F. Fairbanks, a prominent attorney of St. Augustine, who represented Moses E. Levy yet remained on friendly terms with his son On account of their strained relations, the father was never able to reveal his family history. Mr. Fairbanks told the Senator the fantastic story of his grandfather's position as Grand Viser to the Morocco Sultan; of a plot by the heir apparent to dethrone the ruler; of the Crown Prince's succession to the throne following the sudden death of the old sultan; of the Viser's sudden flight. The love-struck senator must have used the story with telling effect upon the romantic young girl. Instead of a Jew, his grandfather was a Portuguese who became the Mohammedan Prince Yulee, married to an English Jewess. But since his father had to go into trade, he didn't want to sully the princely name; he merely adopted his mother's surname Levy as more suitable for a business career. The Wickliffe Madonna must have clapped her hands excitedly and demanded the reinstatement of the princely Yulee.

On the next election, Yulee was defeated; but elected in 1856 for a second term. In 1861, he was the first Senator to announce the secession of a Southern State and took a sorrowful but courteous leave of his colleagues. This marks the high point in his career. He served in the Southern Congress, but without distinction. After the defeat of the Confederacy, the Governor of Florida appointed Yulee on a commission to proceed to Washington and have his state peacefully reconstructed into the Federal Union. But the ex-senator was arrested, and on orders from Washington was confined to Fort Pulaski near Savannah. After a year's imprisonment

(Please turn to Page 50)

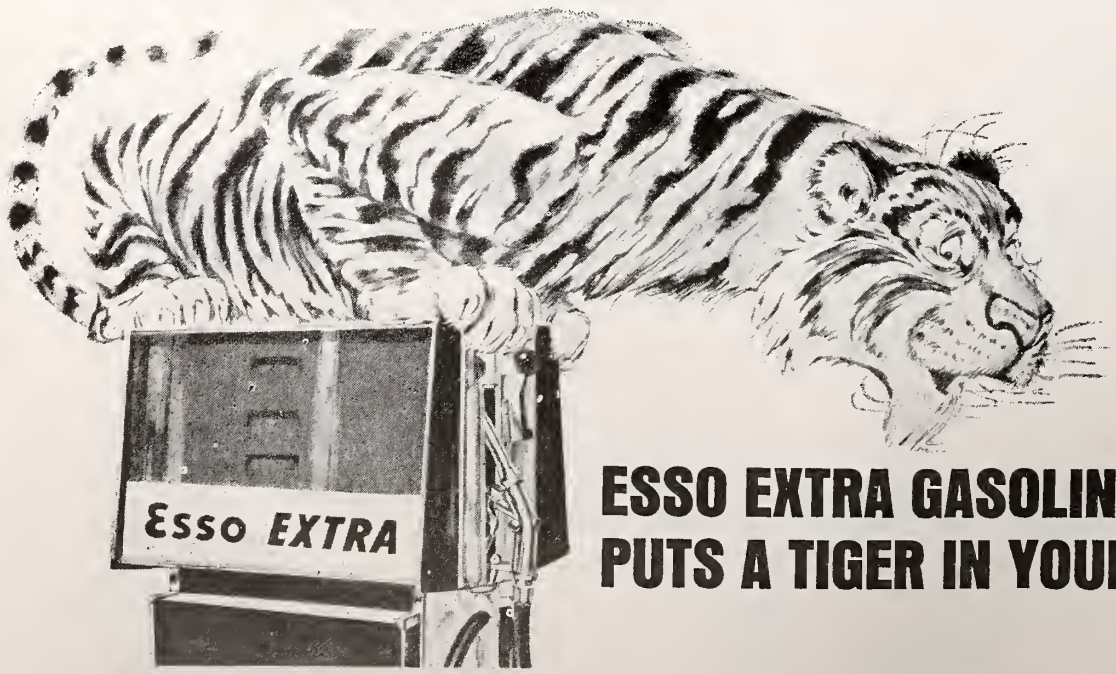

ESSO EXTRA GASOLINE PUTS A TIGER IN YOUR TANK!

HUMBLE OIL & REFINING COMPANY— AMERICA'S LEADING ENERGY COMPANY

MAKERS OF ESSO PRODUCTS AND SUPPLIERS OF ESSO RACING FUELS THAT POWERED A. J. FOYT AND RODGER WARD TO FIRST AND SECOND PLACE IN THIS YEAR'S INDIANAPOLIS 500 MEMORIAL DAY CLASSIC

Esso

Passover Greetings

ADDISON Cleaning Co.

5-7-9 Stafford Ave.
RICHMOND, VA.
EL 5-1765

MAN of the MONTH

IRVING CHEROFF

CUMBERLAND COUNTY, N. C.

IRVING CHEROFF

The "Man of the Month" feature, as a rule, usually honors notables in Jewish life who, as volunteers unstintingly give of themselves in a variety of fashions to promote, direct and enhance worthwhile projects or ideals on the general framework of the Jewish and general communities, state or nation.

This time, however, the publication leaders pursue another vein of recognition by paying homage to a conscientious community leader who considers his professional role of social work executive and consultant with his all-round community efforts as a "volunteer", social planner, advisor, integrator, supervisor, and

PUMP UP YOUR SAVINGS IN 1965

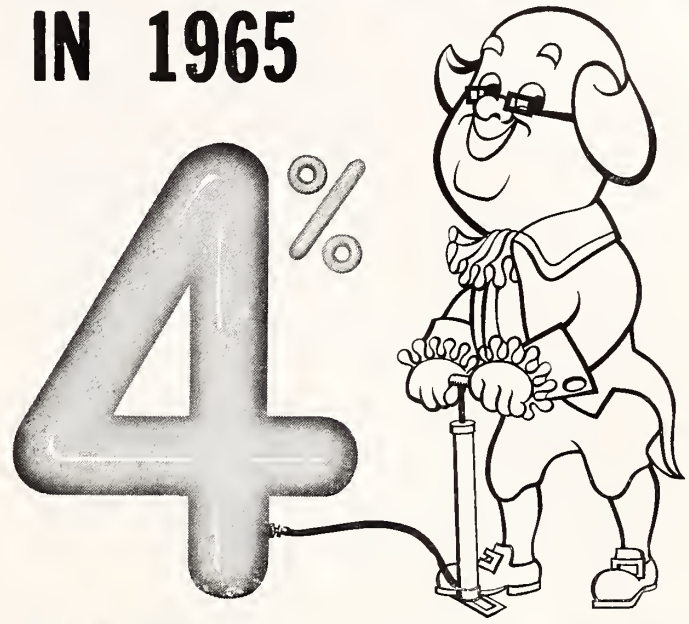

DAILY* DIVIDEND

*ON ACCOUNTS 6 MONTHS OLD

Franklin Federal Savings
AND LOAN ASSOCIATION

7th and Broad
Azalea Mall
Southside Plaza
Three Chopt & Patterson
RICHMOND, VA.

POHLIG BROTHERS
Established 1866
25th and Franklin Sts.
RICHMOND, VA.

Manufacturers of Quality and Distinction in Paper Boxes
PLAIN AND FANCY SET-UP & FOLDING BOXES
Stock Sizes—Or Made to Order
Waxing—Laminating—Easels
Mounting—Die Cutting

WESTHAMPTON FLORIST . . .
320 Libbie Avenue
RICHMOND, VA.
Specializing in
Artistic Weddings,
Decorations of All Types
Dial AT 2-2460
Mr. & Mrs.
F. N. Hickernell

PASSOVER GREETINGS
WHITE Hardware Co.
7039 Three Chopt Road
RICHMOND, VA.
• FULL LINE OF GIFTS HOUSEWARES
Charge Accounts Welcome
Phone: AT 8-4284
We Deliver

Passover . . .
Greetings . . .
• EARL PECK
2314 Bells Road
RICHMOND, VA.

Passover Greeting
CHARLES HABOUSH
RICHMOND, VA.

People you like . . . like Coke!
"COKE" IS A REGISTERED TRADE-MARK

BOTTLED UNDER AUTHORITY OF THE COCA-COLA COMPANY BY
RICHMOND COCA-COLA BOTTLING COMPANY, INC.

Best Wishes for a Happy Passover!
TO OUR
MANY JEWISH FRIENDS

MURRAY OLDSMOBILE
720 W. Broad Richmond, Va.

Where the Action Is

SEE THE 1965 OLDSMOBILE

MURRAY SERVICE
(The best friend your car ever had!)

• Passover
• Greetings

Hungerford Coal and Oil Corporation
1604 East Broad Street • Richmond 19, Virginia

Installations — All Types Heating Equipment
Air Conditioning Equipment
24-Hour Burner Service — Dial MI 8-4703
for Prompt and Courteous Service

• OIL • COAL
• AIR CONDITIONING
• HEATING EQUIPMENT

Mobil Mobilheat with RT-98 Mobil

general worker. It is pertinent for our readers to pause at times to acknowledge the tremendous value of the professional social worker as he relates to the matrix of Jewish strivings. A major extent of the impetus rendered to the preservation and strength of Jewish progress and/or survival can be determined by the catalytic efforts of skillfully trained, experienced and educated professional who is equipped with special skills, techniques, attitudes, interests and appreciation to administer to the countless needs and interests of his constituents in the orbit of identification, consecration and dedication of community involvements.

Our subject of biography is Irving Cheroff, the genial enthusiastic and versatile practitioner who will be shortly celebrating his 25th anniversary as a social worker. Irv. came to Fayetteville in January, 1952 from Worcester, Mass. where he had been Executive Director of the Jewish Community Center to accept the role of Area Director, USO-JWB, serving all faiths in the vast military installations such as Fort Bragg, Camp Lejeune and elsewhere numbering some 100,000 servicemen and an equal of dependents plus the V. A. Hospitals, USO Clubs, JWB Committees and communities. For almost 13 years in this post Mr. Cheroff looked at this gargantuan responsibility not as a "job" but rather as an opportunity to promote morale, provide programs for better enrichment and relationships between the military and civilians throughout the area.

Following the curtailment of area work in the USO as "an economy" measure, Irving was retrenched in October. Desiring to remain in N. C., Irv. pondered over a number of offers before deciding in November to accept the post of Community Services Consultant of Cumberland County which will coordinate all the social services in the community and in enlarging their objective to help people in poverty, by opening to everyone the opportunity for education and training. In short, he will direct the all-out attack on poverty drawing support from the federal government under the Economic Opportunity Act.

Armed with a M. A. degree from Columbia University in 1936 at the age of 21, he became a teacher in the NYC school system; in summers he supervised playgrounds. In 1938, Mr. Cheroff accepted an assignment as Case Worker and Director of Athletics in the NYC Dept. of Welfare where he coached a number of departmental championship teams. In his undergraduate days at Brooklyn College he played on five varsity teams earning thirteen sport awards. When the war clouds appeared in the horizon he served in the U. S. Army for three years as an instructor in the famed Physical Reconditioning Instructors School at Fort Lewis, Wash. and later in charge of Educational and Physical Recondi-

(Please turn to Page 41)

"EVERLASTING BEAUTY IN MONUMENTS"
HENWOOD & WILSON
Designers and Manufacturers of
GRANITE and MARBLE MONUMENTS—MEMORIALS
413-415 S. Cherry St. DIAL MI 8-7340 Richmond, Va.

READY MIXED CONCRETE
MASSEY BEANS BUILDERS' BETTER SUPPLY CORP. SERVICE
"READY TO SERVE YOU"
Call ELgin 5-7891
3712 W. BROAD
RICHMOND, VA.
ASBESTOS SIDING — BEACH SAND — BRICKS — CEMENT — CINDER BLOCKS — CORRUGATED PIPE — DOORS AND WINDOWS — DRAIN TILE — FLAGSTONE — GLASS BLOCKS — GLASS WOOL — HARDWARE TOOLS — INSULATION — LATH — LUMBER — PLYWOOD — MASONRY MATERIALS — PAINTS AND VARNISHES — PLASTERING PRODUCTS — ROOFING — SAND & GRAVEL — STEEL SCAFFOLDS — STEEL WINDOWS — TERRA COTTA PIPE — WATERPROOFING PRODUCTS — ZONOLITE

THE HAPPIEST SEDER

By A. Letz

Rabbi Markstein, I said, I am from the Jewish paper. Being as we are about to observe Passover, my editor sent me. He thought maybe you had some good Passover stories that might be edifying and morally uplifting for the thousands of Jews, no matter whether they are Republican Jews or Democratic Jews.

Rabbi Markstein was pleased. He said it showed that my editor was an enterprising man and besides had the spiritual interests of the people paramount. I said yes and when the power of the fourth estate, I said, is put behind the pulpit, we may be sure, Judaism would go full steam ahead.

Rabbi Markstein said he couldn't agree with me more, but he wasn't sure just what type of story my editor wanted.

I said, I think a funny story would be best. You remember, I said, the famous poem, smile and the world smiles with you?

Yes, by all means, said the rabbi, keep them smiling. Well, let me see, said the rabbi. Did you ever hear the story of the rabbi of Minsk who preached Shabbas Haggadol, the Sabbath before Passover? His wife asked him what had been the topic of the sermon.

I spoke, said the rabbi, on the importance of the rich taking care of the poor for Passover.

Do you think you were convincing? asked the wife.

Well, fifty-fifty, he answered. I convinced all the poor.

How is that? said the rabbi when he had finished. Ha, ha, he laughed himself.

Well, rabbi, I said, thats ha-ha all right, but I don't think it was ha ha enough.

Oh, I see, said the rabbi, you want something like the traveling salesman for Manishchewitz matzohs and the farmer's daughter?

Well, rabbi, I said, what we want is some personal Passover story that happned to you.

Oh, I see, said the rabbi. Let me think. Yes, I have it, he said. About the seder of the Shmulowitzes. You see, it begins funny, you know Shmulo-witz.

Well, anyway, one day Mrs. Shmulowitz comes bursting into my study.

The appointment of Charles Rosengarten of Waterbury, Conn., prominent veteran Zionist and one of the foremost religious lay leaders in the country, as national Chairman of the American Zionist Fund (AZF), fund raising arm of the Zionist Organization of America, has been announced by Dr. Max Nussbaum, President of the organization.

Mail saving hours are all the time! Remember it's *regular* saving that accomplishes results and mail-saving is the perfect system to keep yourself on a program.

4% CURRENT RATE, PER ANNUM ON ANY ACCOUNT

Security Federal Saving and Loan Association

Sixth & Franklin Sts Richmond, Va.

FEDERAL SAVINGS AND LOAN INSURANCE CORPORATION — SAFETY OF YOUR SAVINGS — INSURED UP TO $10,000.

COLONIAL GROUP, Inc.

4912 Augusta Ave. 353-1225 Richmond, Va.

MORTGAGE LOANS — CONSTRUCTION LOANS

FHA - VA - CONVENTIONAL

Commercial and Residential

Norfolk 5, Virginia
1326 E. Little Creek Road
583-2307

Newport News, Va.
107-28 Street
247-3628

Virginia Beach, Va.
224 Groveland Road
341-3700

Charlotte, N. C.
221 S. Church Street
375-771

Falls Church, Va.
6521 Arlington Blvd.
JE 4-3630

New York 4, N. Y.
30 Broad Street
AA2-2592

CONSULT US FOR YOUR MORTGAGE NEEDS

Hyman Bros. Pontiac, Inc.

YOUR VOLUME PONTIAC DEALER

Complete Auto Service

1016 N. Boulevard
RICHMOND, VA.

Passover Greeting

Hudgins Drug Co.
Dial MI 8-8397
7 West Grace Street
RICHMOND, VA.

Highland Park Pharmacy
2929 Second Avenue
Dial MI 3-1847
RICHMOND, VA.

Do you want SAFE, LIBERAL returns on your SAVINGS?

. . . with generous dividends paid semi-annually? Do you want INSURED savings? Do you want postage - free envelopes? Do you want free customer parking? Then open your account here . . . . RIGHT NOW?

Richmond Federal
Savings and Loan Association

8th and MAIN

Mrs. Shmulowitz, I said, what are you doing here today? Right before Passover, you should be rolling the kneidlach.

Oh rabbi, she said, what shall I do and she begins to weep right before my eyes.

Mrs. Shmulowitz, I said, if you use up your tears now you won't have any left when Tisha B'Ab comes around. On Passover, you are supposed to be joyful. Like you just came out of slavery. If you just came out of slavery, would you be having a sour puss like that?

But that's the trouble, says Mrs. Shmulowitz, my Jake says he won't have a Seder this year.

That's impossible, I said. I remember Jake is always happy about the Seder. Why, last year, he told me he liked the four cups of wine you have to drink at the Seder so much, he was thinking of having a Seder every month.

I know said Mrs. Shmulowitz, but he put his foot down. The other day, he said to me no Seder this year. I put my foot down. When he says that, he puts his hand out, to make it emphatic. I said to him, Jake, you say you put your foot down, but you put your hand out. I can't understand you. What's the matter with you?

Listen he says to me. Passover, we celebrate our emancipation from slavery. Right?

One hundred per cent, I said.

But look at me. Have I been emancipated from slavery? Every morning I have to get up and punch the clock at eight o'clock. Except for Saturday and Sunday, I belong to my boss. Do you think I am a free man?

That was the story, said Rabbi Markstein, that Mrs. Shmulowitz told me. I visited the Shmulowitz home and tried to argue with Jake, but he wouldnt budge. I said to Mrs. Shmulowitz that she would have to adjust to the situation. There was nothing to do. It was plain, there would be no Seder at the Shmulowitz home this year.

Three days before Passover, the telephone in my study rings. I recognize Mrs. Shmulowitz's voice immediately and I expect to hear her crying.

O Rabbi, she says instead, I am so happy!

What are you happy about, I said.

Jake has been fired from his job.

Nu, I said, is that something to be happy about?

Don't you understand rabbi? she says. Now, he says, he is a free man and he is out buying groceries for the Seder. I think this will be our happiest Seder.

PASSOVER . . .
GREETINGS . . .

Shelburne
Transfer & Storage Corp.
4920 W. Broad St.
RICHMOND, VA.

At Your Service for Over a Quarter Century

MOVING
Local and Long Distance

Direct Service—36 States
Phone AT 2-4228
AT 2-4229 - AT 2-4220

- *PICK A SIZE!*
- *PICK A PRICE!*
- *PICK A DODGE!*

PICK A DEPENDABLE
DODGE

FROM

Lawrence Motor Co.
INCORPORATED

Home of The 5 Year
50,000 Mile Warranty

Boulevard off Broad
RICHMOND, VIRGINIA
EL 8-1536

STANDARD PARTS CORP.
Genuine Parts *Reliable Service*

RICHMOND, VA.	NORFOLK, VA.	ROANOKE, VA.
500 E. 9th St. Rd.	3225 Granby St.	4117 Williamson Rd
P. O. Box 4197		

N. C. J. A.'s 1965 ANNUAL CONVENTION

By Mrs. Sam Freedman

Its Annual Convention time again! An enormous amount of excitement has been generated by the announcement that the 1965 annual convention of the North Carolina Associations of Jewish Women, Men and Rabbis will take place in Myrtle Beach, South Carolina Saturday, May 1 and Sunday, May 2. For the first time in its history, the convention will be held outside the State of North Carolina.

Mrs. J. Herman Leder, President of the North Carolina Association of Jewish Women, has announced that a very enjoyable and constructive program has been planned for the week-end meeting, for members and guests. Members are urged to plan and enjoy a week-end vacation with their families at the Ocean Forest Hotel, Myrtle Beach, May 1-2. An invitation has been extended to South Carolina Jewry to be guests of the Associations.

The North Carolina Association of Jewish Women will be hostesses at a cocktail party Saturday evening. The convention will officially open Sunday, 10:00 a.m. with registration. The highlight of the day will be the luncheon meeting, at which time Rabbi Hyman Chanover, Director of Community Services for the American Association for Jewish Education, New York, will be the guest speaker. Rabbi Chanover, former practicing Rabbi, is a nationally known educator, author of many books and articles and is reputed to be an eloquent speaker.

Members and guests will also have an opportunity to meet the newly elected Director of the N. C. Jewish Home for the Aged, Elbert E. Levy. We look forward to seeing Dr. Wm. B. Furie, Executive Director of the N. C. Association of Jewish Men, and M. Reuben Kesner, Circuit Rider.

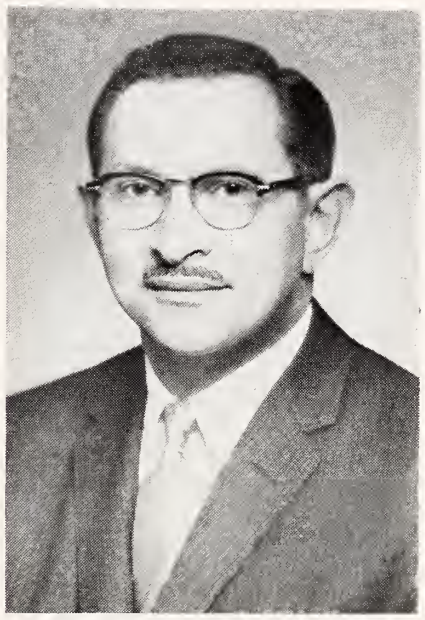

RABBI HYMAN CHANOVER

Whatever your special interest may be in the Association, whether it is the North Carolina Home for the Jewish Aged; The Circuit Riding Program; Student Loan Fund; Judaica Library; N. C. Jewish Youth; Rabbinical Program — the annual meeting of the North Carolina Associations of Jewish Women, Men and Rabbis has much to offer that you cannot afford to miss.

Come meet and join your fellow Carolinas in good fellowship — and there will be plenty of opportunity for that most valuable of all activities — the exchange of information, viewpoints, and ideas among people all vitally interested in the same things.

Make plans now to attend the convention of the North Carolina Associations of Jewish Women, Men, and Rabbis in Myrtle Beach S. C., May 1-2. You should not miss this annual convention!

Dr. Martin Luther King, Jr., civil rights leader and winner of the Nobel Prize for Peace, was honored by the Women's Division of the United Jewish Appeal of Greater New York when he was presented with the organization's Eleanor Roosevelt Memorial Award for "enhancing the dignity of man." Presentation of the award was made by William Rosenwald, honorary chairman of the United Jewish Appeal, who hailed Dr. King's "leadership in today's struggle for the freedom of 22,000,000 Americans."

Richmond Glass Shop, Inc.
Distributors for
- LUMINALL PAINTS
- Finest-in-Finishes
- Glass for Furniture Tops
- Safety Glass for AUTOMOBILES

814 West Broad Street
Tel. MI 3-7394

For a modern bank with roots 100 years deep... for a growing bank serving Virginians from the Shenandoah Valley to Tidewater, look for the "mark of personal service."

FIRST & MERCHANTS NATIONAL BANK

COTTAGE CHEESE
brings interesting variety and goodness to your meals

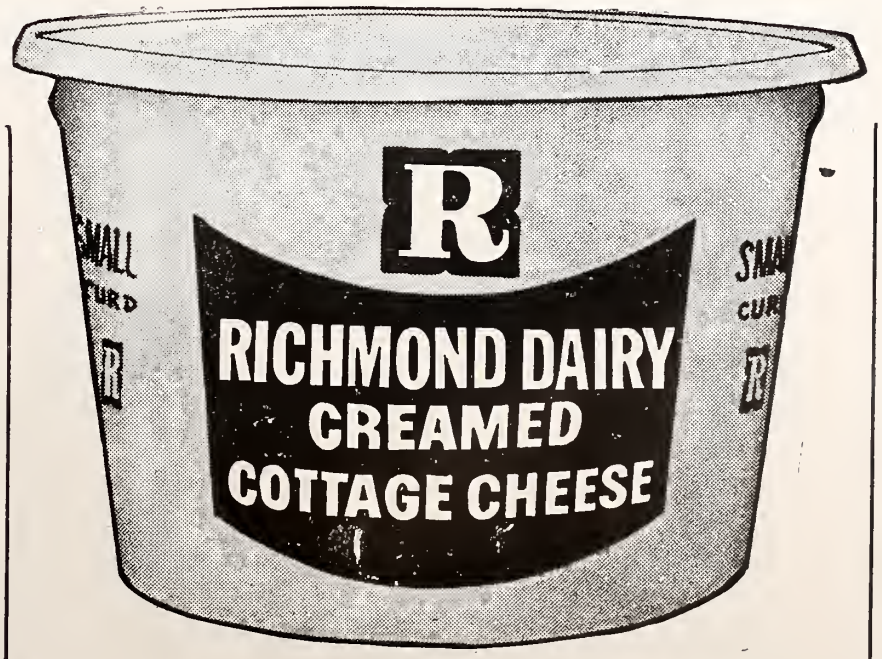

Richmond Dairy Co.
DIAL MI 4-0311

Best Wishes for a Happy Passover from

Greetings

MARTIN CHEVROLET SALES CORPORATION

214 Cowardin Avenue
Richmond's Largest Chevrolet Dealer

• SALES • SERVICE

Service Department Open 7:30 A. M. to Midnight
Monday — Thru — Friday

• PASSOVER
• GREETINGS
AND BEST WISHES

American Furniture and Fixture Co.

2817-2823 East Main Street
RICHMOND, VIRGINIA
Since 1904

Fixtures of Distinction
for
Banks, Offices, and Stores

Designed for Functional Beauty with
Expert Craftsmanship at Moderate Cost.

• Manufacturers • Designers • Consultants

Look to the Expert Builder

Richmond, Virginia Sisterhood Temple Beth Israel

MRS. KENNETH W. ROJAS. Correspondent

We welcome Rabbi and Mrs. Boruch Zaichyk to Temple Beth Israel and Richmond. Rabbi Zaichyk comes to us from Milford, Mass. He is a graduate of Brooklyn College and is currently a cadidate for a doctorate from Philatea College in Windsor, Ontario, Canada. He is presently writing a book on Torah luminaries. We are delighted to have Rabbi Zaichyk as our spiritual leader and we wish him, his wife and two young daughters happiness in their new surroundings.

The Purim bazaar went off like a giant firecracker. Although Brotherhood and Sisterhood were together on this project, Sisterhood had two booths of their own. One, a booth of homebaked goodies and secondly for the first time a hand made booth. What ingenuity our ladies have! From knitted doll clothes to hand painted juice jars. This booth was such a fabulous sucess that the ladies have immediately started to work on things for next year.

Donor is scheduled for April 8th at 12:30 p.m. A delicious meal has been prepared and the program will be equally enjoyable. One of Richmond's fashion stores will present a delightful fashion show.

Dore Schary, national chairman Park Hotel in Washington, D. C. of the Anti-Defamation League, in an address before the League's annual meeting at the Shoreham Hotel, said that despite a decrease in anti-Jewish discrimination, amcien canards about Jews remain "deeply imbedded in the minds of too many Americans."

Richmond, Va., B&P Hadassah

MRS. SHIRLEY ANNE GOLDSTEIN, Correspondent

The Business and Professional group of Hadassah meeting was held on February 10th at the Jewish Center at 8:15 p.m. Mrs. Seymour Mandlawitz was program chairman. The program was "What's My Line". The panel were Dora Bear, Bella Shor, Beulah Goldstein, Celi Berkman, Esther Rosen, Rhoda Tebrich, Mildred Peevey and mistress guest Mrs. Saul Steiner who is J. N. F. chairman. Afterwards the meeting refreshments were served.

☆ ☆ ☆ Passover Greetings

DOMINION CHEVROLET CO.

SALES
SERVICE

TRADE WITH THE DEALER WHO APPRECIATES YOUR BUSINESS ENOUGH TO BRING YOU THE FINEST CARS AT THE LOWEST POSSIBLE PRICES.

Dominion CHEVROLET

4400 W. Broad St. Richmond, Va.

Sally Bell's Kitchen
708 W. Grace St.
Richmond, Va.
Dial MI 4-2838
Delicacies for the Home, Picnics, and Parties
• Parking Facilities
• For Our Customers

MELVIN W. ESTES
Buy at the Esso Sign
Servicenter
NOW LOCATED
2301 W. Broad St.
Phone EL 5-9715
RICHMOND, VA.

Passover Greetings

Lyttle & Barnes
CONSTRUCTION CO., INC.

Belt Blvd. & Hopkins Road
RICHMOND, VA.

• SEWERS
• WATER LINES
• DISPOSAL SYSTEMS

PRECIOUS STONES IN THE BIBLE

By Dr. H. Rabinowicz

"A woman of valour who can find?" demanded the author of Proverbs in somewhat cynical rhetoric, "for her price is far above rubies." Precious stones figure in the Scriptures in a figurative sense: they are symbolic of beauty, value, durability. Flowers and foliage are fair but ephemeral whilst gems retain their sparkle and their coloration for hundreds, even thousands of years. In a world of change their permanence has a charm of its own.

The jewels of the Bible have no pagan or mythological connotations. They are prized as objects for adornment, embellishing the garments of the daughters of Israel, studded into signet rings, encrusting crowns or royal robes. They are tokens of friendships, currency and occasionally charms to ward off evil spirits of influences.

The earliest Biblical reference to precious stones occurs in Genesis II. A river issued from Eden as a single stream, then divided into four branches. "The name of the first is Pishon; that is it which compasseth the whole land of Havilah, where there is gold; and the gold of that land is good; there is bdellium and the onyx stone." Many scholars identify the land of Havilah with northeastern Arabia.

The technique of gem engraving was known in Mesopotamia as early as 4,000-3,000 B. C. E. Hence Abraham, the rabbis tell us, wore around his neck a precious stone with the power of healing the sick who gazed upon it. He bestowed upon Hagar's children huge pearls "their lustre more brilliant than the light of the sun." In wooing Rebekah for his master's son Isaac, Eliezer gave her "a golden ring of half a shekel weight, and two bracelets for her hands of ten shekels weight of gold."

A fully developed gem engraving industry flourished in Egypt at the time of the Eighteenth Dynasty (1580-1350 B.C.E.) and the Israelites despoiled their taskmasters of many precious stones, a fitting reparation for generations of bitter slave labour.

Geological surveys indicate that, apart from the fabulous King Solomon's mines, Palestine and Syria are lacking in gem deposits. The Israelites received most of their precious stones from other lands and from other peoples. They were brought by merchant caravans travelling from Babylonia to Persia and to Egypt, from Saba and from Tyre. The Queen of Sheba gave King Solomon "a hundred and twenty talents of gold, and of spices very great store, and precious stones." The navy of Hiram brought to Solomon from Ophir "plenty of sandal-wood and precious stones." These were needed for the adornment of the Temple, and the throne of King Solomon was surely one of the wonders of the ancient world with respect to decoration.

The saphire and the emerald can be readily recognized but

(Please Turn to Page 37)

Kinston, N. C.

MRS. SOL SCHECHTER, Correspondent

Much has happened in the past ten years at our Temple Israel. On February 26th we celebrated the 10th annivrsary of its dedication and reflected upon all that had transpired — weddings, bar mitzvahs, and too many funerals. Rabbi J. G. Tolochko conducted a special service and the Temple Sisterhood served at an oneg shabbat.

Mrs. Gertrude Chused visited her son and daughter-in-law, Harriet and Max. Mrs. Celia Levi visited her son and daughter-in-law Fred and Roberta. Both mothers spent a month in Kinston and were honored with many parties.

Mr. and Mrs. Jack Neer and children visited Mrs. Neer's brother Martin Cummitz and his family for a weekend.

Mr. and Mrs. Arthur Sandbank had a lovely house-warming at their new home on Sparre Drive. We all enjoyed the party and wish them many healthy and happy years in their new surroundings.

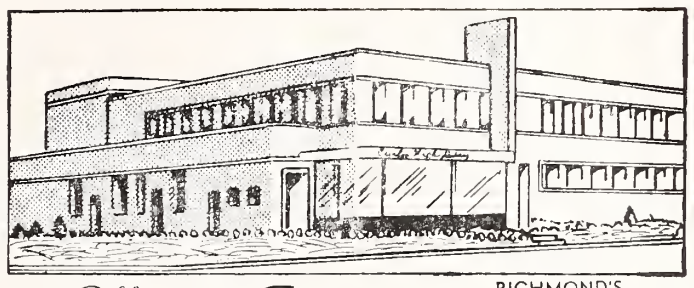

RICHMOND'S MOST MODERN DAIRY

Offers the Finest MILK

And other DAIRY PRODUCTS

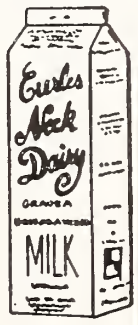

DIAL RICH.

EL 5-1745

Milk Available In Famous Pure-Pak Paper Cartons From Your Favorite Dealer

Prompt, Courteous Delivery

Curles Neck Dairy INC.

1600 ROSENEATH ROAD

Richmond Office Supply Company

Stationery, Office Furniture and Appliances

816-818 E. Main Street Dial MI 4-4025

RICHMOND 19, VIRGINIA

☆★☆ *PASSOVER GREETINGS*

CONTINENTAL BAKING COMPANY

Bakers of

WONDER BREAD and HOSTESS CAKE

RICHMOND, VA.

MERCHANTS DELIVERY, INC.

"WE DELIVER THE GOODS"

Established 1946

1400 BROOK ROAD MIlton 8-2826

RICHMOND, VA.

Chesterfield Auto Parts Co.

Buyers of Wrecked Automobiles and Sellers of Used Parts

FRANK W. WEBBER, Owner

Dial BE 2-2379

5111 Old Midlothian Pike

RICHMOND, VA.

FOURSQUARE

Termite Control

Pest Control

Serving Richmond Since 1928

Stop 15 Nine Mile Rd. Highland Springs

RICHMOND, VA.

RE 7-8077

THOMAS G.
POWELL
Successors to
Marvin F. Pollard, Inc.
Manufacturers of
Orthopedic and Surgical Appliances, Artificial Limbs
Dial MI 3-8656
414 W. Broad Street
RICHMOND, VA.

• **Passover**
• **Greetings**
Prevent
Forest Fires
H. J. & B. H. BECKSTOFFER
• Lumber
1209 N. 28th Street
RICHMOND, VA.

RABE ELECTRIC CO.
• *Electrical*
• *Contractors*
MI 3-8397
328 So. 5th Street
RICHMOND, VA.

A. L. LORRAINE Hardware Co., Inc.
★
3114 West Cary St.
RICHMOND, VA.
Dial EL 5-9101

HILLEL IN NORTH CAROLINA

RABBI JOSEPH H. LEVINE, Director

The program calendar in Hillel for March represented a very full and diversified program. In studying it one can see the range and scope of Hillel activities as they have developed at our various schools throughout the state.

At the University in Chapel Hill we have four regular weekly study groups, a Bible study class, and a course in "Ethics of the Fathers". In addition, we have a capacity attendance at Friday night services and we vary the topics.

At the Friday night service on March 5, Dr. David Freeman, former Dean of the Stanford University Law School, spoke on "Idealistic Underpinnings of the Peace Corps Movement". Generally we vary the format for Friday evening services at Chapel Hill. Either I give a short sermon which leads into a discussion, or we have a guest speaker, or students engage in dialogue and sermon discussion technique.

Rounding out the program at Chapel Hill were several special program on March 28, devoted to the World University Service, in-including slides of WUS' projects in India. All of the various religious foundations on campus cooperate with WUS at this time of the year when the Campus Chest recruits Hillel and other religious foundation leaders to raise money for world-wide charitable causes.

Duke University gathered to participate and cooperate with Religion Department lectures on "The Growth of Modern Judaism", March 18 and 19, at which time Dr. Joseph Blau, Professor of History at Columbia University, addressed these gatherings.

In addition, the ambitious Duke students helped to host two major program events, Sunday, March 7, a joint Duke-Chapel Hill Hillel Brunch featuring Mrs. Shulamith Aloni, a visiting speaker from Israel, who spoke on "Political Trends Among Israeli Youth". On March 21, Duke University Hillel played host to an Inter-Hillel State wide Purim Mixer and Social Evening.

RABBI JOSEPH H. LEVINE

In addition, Duke Hillel sponsors regular supper seminar classes, Friday evening services and other cultural activities.

North Carolina State Hillel sponsored a special Friday evening service devoted to Jewish Music Month on Friday, March 19, and on Sunday, March 28 participated in a discussion on Soviet anti-Semitism and the plight of Soviet Jewry, at which time the special film, "The Price of Silence" was utilized as a springboard for discussion.

The University of North Carolina Hillel group in Greensboro continues its regular pace of varied program activities. In addition to sponsoring a special program featuring Mrs. Aloni on March 9, at which time she spoke on "Political Trends Among Israeli Youth", the Greensboro Hillel continued its regular program of study groups, brunches, other meetings and activities.

All in all, it adds up to a very rich, fruitful and meaningful program calendar.

NEW EXECUTIVE DIRECTOR FOR N. C. HOME FOR JEWISH AGED

The North Carolina Jewish Home for the Aged announces that the new Executive Director, Elbert E. Levy, has arrived to begin his duties as administrator, It is expected that the Home will be completed and ready for occupancy about the middle of July.

R for Relaxing . . .

R for Rewarding . . .

R for Refreshing . . .

To a man... the R in Refreshment is **Richbrau**

ASHEVILLE, N. C.

MRS. SAM BARE, Correspondent

The Annual Brotherhood Service was held February 12th. Twenty students from Warren Wilson College were guests at the Service.

The Asheville Chapter of Hadassah held its Valentine Youth Meeting on Sunday afternoon, February 14th. Members of Youth Aliyah, Young Judea and B'nai B'rith Youth were honored.

Condolences are extended to Mr. Nat Friedman upon the loss of his sister, Mrs. Fannie Gross, nationally know literary quiz writer and an expert on Shakespeare and antiques.

Dr. Frank Edwinn, noted singer and musicologist, discussed the history of Jewish music at the Feb. 22nd meeting of the Sisterhood Congregation Beth Ha Tephila.

The Jewish Community Center held a dinner-dance on Feb. 27 celebrating 25 years of service to the community. Past presidents and others who contributed to the success of the center were honored and 1965 officers and board members were installed. Mrs. Fred Kahn was chairman of the program committee.

Congratulations to Phyllis and Alan Baer on becoming gold key winners and blue-ribbon finalists in the Scholastic Art Awards Competition. Congratulations also to Jill Diamond on becoming a gold key winner.

Mr. and Mrs. William Shulimson of 11 East Avon Parkway announce the engagement of their daughter, Miss Natalie Shulimson to Irving Zeitlin son of Mr. and Mrs. Sam Zeitlin of Nashville, Tenn.

Richmond, Va. Jewish War Veterans

MR. BERT SIMONS, Correspondent

Jr. Vice Commander William G. Spahn has announced plans for the Annual Installation and Dance for the Post and the Auxiliary. It will be held on April 11, 1965, at the Sheraton Motor Hotel at 2:30 p.m. The nominations committee headed by PC Irving Koslow reported the following slate: Commander — Ralph Wogalter; Sr. Vice- Commander—Dr. Norman Pansey; 1st Jr. Vice Commander William G. Spahn, 2nd Jr. Vice Commander Leon Hoffman. There will be a charge of $2.00 for paid up members and $3:00 for guests Elections were held on March 18 at the Past Commander's dinner.

National Executive Committeeman Irving Koslow and Commander Sam Kornblau of the Dept. of Virginia-North Carolina will journey to Boston, Mass. on April 11 to participate in a National Executive Committee meeting. his extremely important meeting was called because of the

It's the year to take the key and see

Test drive a brand new 1965 Commonwealth Ford Today!

Home of the aFORDable Fords

COMMONWEALTH FORD

VIRGINIA'S LARGEST AUTO DEALER

2000 Block West Broad St. EL 5-7841

RICHMOND ICE CO., INC.

FOR YOUR CONVENIENCE — 24-Hour Service

at our Ice Vending Stations

Harrison & Marshall
Williamsburg & Government Roads
Petersburg Pike & Court House Rd.
1211 Westover Hills Boulevard
Three Chopt Road near Patterson
4100 West Broad Street
5515 Lakeside Avenue
5805 Grove Ave.
4700 Petersburg Pike
Mechanicsville Pike & Dill Road
Mechanicsville, Va.
2601 Chamberlayne Avenue
1-East Laburnum Avenue
North 25th & Fairmount Avenue
Stratford Hills—Humble Station
Highland Springs—Gulf Station
Sneeds Store—Huguenot Road
2201 West Main Street
3500 W. Cary Street
Azelia & Chamberlayne Avenue
6109 W. Broad Street
McGuire Circle
Ridge & Patterson Avenues
Fridley's Store—Williamsburg Road

RICHMOND, VIRGINIA

Passover Greetings

SCHNEIDER'S Transfer Co.

4th and Maury St.

RICHMOND, VA.

Phone BE 2-1271

THE **Davenport** INSURANCE CORPORATION

Established 1848

Managers Brokers

Dependable Insurance Coverage

1111 East Main St.

Telephone MI 8-1671

RICHMOND, VA.

Loss Adjusting - Fire Protection & Casualty Engineering Insurance Surveys Special Service

re-closable end label

SEALS - RE-SEALS and RE-SEALS

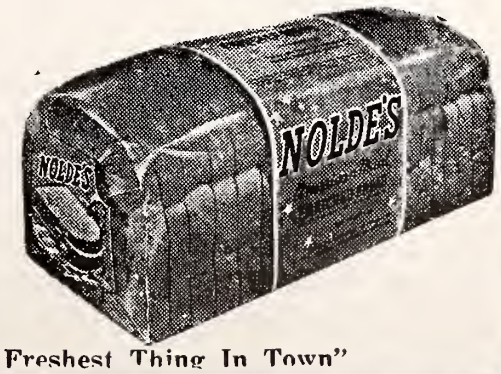

"The Freshest Thing In Town"

American Maid

NOLDE'S

BREAD and CAKES

At your Dealer's

• Passover
• Greetings

SIMS AND LEVIN
1108 E. Main Street Dial 643-6779
● SALES ● RENTALS ● INSURANCE
Mortgage Loans Simon Levin
RICHMOND, VA.

MORGAN OIL & SUPPLY COMPANY
First & Stockton Streets Richmond, Va.
Home Heating Consultants
CITIES SERVICE
WE WELCOME THE OPPORTUNITY TO SERVE YOU
OFFICE PHONE BE 2-5651
NIGHTS & HOLIDAYS BR 2-2144 EL 3-3039

. . . PASSOVER . . .
Greetings
UNIVERSITY PHARMACY
Westhampton Delivery Service
Dial AT 8-4900
5718 Grove Avenue RICHMOND, VA.

MILLHISER BAG CO., INC.
Textile Specialty Bags Since 1870
Drawstring Parts, Mailing and Envelope Bags
RICHMOND 8, VIRGINIA

P. L. FARMER, INC.
FUEL OIL, KEROSENE, MOTOR OIL—COAL and WOOD
2020 Lewis Dial MI 3-9116
RICHMOND, VIRGINIA

F. L. PARSLEY
Wholesale Kerosene Distributor
HARRY BASS MI 8-0779
Sole Representative 2600 Nine Mile Road
RICHMOND, VIRGINIA

turbulent world conditions, and the importance of veteran participation in public affairs.

PC Jack Rosenbluth has received the Flag of the United States that actually flew over the Capitol, in Washington, D. C. It will be presented to the Jewish Academy of Richmond in a Memorial Day ceremony.

A congratulatory message is being sent to the Rimmon-Dominion Lodge No. 58 of B'nai B'rith, Richmond, on the celebration of their 100th anniversary as a Jewish service organization.

High Point, N. C.

Mr. and Mrs. Stanley Weiss, of 1505 Overbrook Court, High Point, N. C., announce the engagement of their daughter Renee Arlene to Lt. Chester Edward Sparks, son of Mr. and Mrs. George Sparks, of Brookline, Mass.

The bride is a graduate of Central High School and Emory University, Atlanta, Ga., where she was a member of Alpha Epsilon Phi sorority. She is presently employed by Genral Electric Supply Company, in Atlanta.

Lt. Sparks graduated from Georgia Institute of Technology, Atlanta, Ga., where he was a member of Alpha Epsilon Pi fraternity. He is presently stationed with the United States Army in Karlsruhe, Germany.

An early fall wedding is planned.

Robert Jacob Wagger, 67, died at 12:30 p.m. March 19 in John Umstead Hospital at Butner. He had been in ill health for 12 years.

Surviving are his wife, Mrs. Rebecca Davis Wagger; one daughter, Mrs. Marvin Wender of Atlanta; one son, Harold Wagger of Long Point, N. Y.; five grandchildren; two sisters, Mrs. Bessie Koplen of Danville, Va., and Mrs. Anna Vatz of Fayetteville.

Do Your Part!
Contribute to the North Carolina Home for the Jewish Aged

Salisbury, N. C.

MRS. MORTON LERNER, Correspondent

Thirteen children of the Sunday School of Temple Israel, Salisbury, observed the Purim holiday Sunday, March 21, with a program for their parents and friends.

Three junior high and high school boys, Ricky Weisler, Aaron Nurick and David Post, calling themselves The Modecais, gave a dramatic reading, "Out of the Mezillah". They climaxed their reading with a song about the holiday accompanied by Aaron Nurick on the guitar.

The second part of the program was a play, "Alice in Purimland" by Martha Marenof, with apologies to Lewis Carroll.

Ann Weisler, daughter of Mr. and Mrs. Irving Weisler, played the leading role of a confused Alice who couldn't find her way through wonderland to Purim.

Also taking part in the play were Phyllis Post as Queen of Hearts, Sandy Hyman as the maiden, Maxine Hartnig as Queen Esther, Sammy Post as King Ahasuerus, Paul Weisler as the Knave of Hearts, Jeffrey Hyman as Hamen, Johnny Post and Richard Lerner as guards, and Richard Hartnig as Mordecai. Paul Weisler also served as announcer.

Following the program, the women of Temple Israel served refreshments to the guests.

Mrs. Irving Weisler directed the program.

L. D. JOHNSON'S SONS
Roof Repairing a Specialty
1407 W. Cary St. RICHMOND, VA. Dial EL 5-2911

24-HOUR TRUCK SERVICE
MAINTENANCE LEASE OPERATING
GMC TRUCKS
BINGHAM TRUCK SERVICE
SALES LEASES MAINTENANCE
SALES PHONE MI 3-9173
107 W. Canal Street Richmond, Va.

The Seder - Something For Everybody

By Rabbi Dov Peretz Elkins

One of the many ingenious things about Jewish rituals and ceremonies is that they can be understood and appreciated by the youngest child in the family, and by the greatest scholar in the community.

People have said that Swift's story Gulliver's Travels finds its greatness in that it is on the surface a simple and dramatic tale which grips the heart of the fledglin, and yet has deeper levels of interpretation for the more intellectual reader. This is true as well of Jewish rites and ceremonies: they are concrete and beautiful symbols for the young to see and enjoy, and yet have laid deep within them profound lessons about life.

This is certainly true about the Seder. Many of its rituals are specifically geared to arouse the interest of the children: the four questions, the Seder plate and its variegated symbols, the Afikomen, Elijah's entrance, and so on. And yet, the greatest scholar is Israel can wrench vital lessons from the meaning-laden leaves of the traditional Haggadah. The universal and abiding significance of the Festival of Freedom is not lost on his penetrating and fact-filled mind.

Haggadah means "telling" — the telling of the story of the Exodus. The biblical story of this great historical event, the liberation from Egyptian bondage, contains all of the elements of a great drama. A vigorous hero, the Prophet Moses, arouses the will of the people to seek freedom to worship God, brings deadly plagues on the ruling king, escapes in the night into the desert, walks across a parted sea, watches his enemies drown in the same sea now rejoined, and sings a song of praise to God for salvation.

Each year as the story is retold, the eyes of the child light up with thrill and fascination. Each year he identifies himself with his hoary ancestors, and follows the ancient dictum of feeling as though he himself were being liberated.

The involved process of matching the right type of foods with the right blessings and prayers and readings, also stimulates the mind of the youngster. It is a

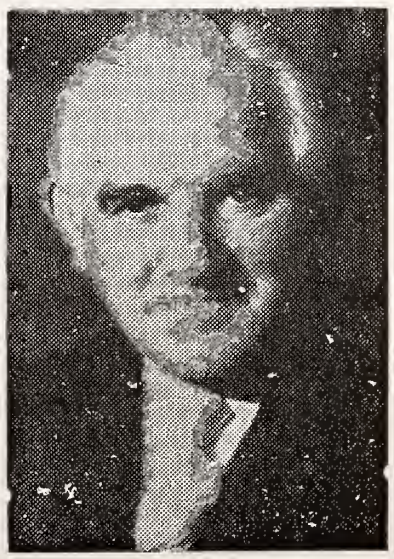

Sir Isaac Wolfson, noted British industrialist and philanthropist was the guest of honor at the 1965 State of Israel Bond International Conference held February 19-21 at the Fontainebleau Hotel in Miami, Fla.

CORLEY'S for music
Richmond, Va.
214 E. Grace Street
Phone MI 4-2331

- TELEVISION
- RENTAL
- SERVICE

Norfolk, Va.
3510-12 Colley Ave.
Phone 622-9256

11" and 14" Portable	$4.00 Per Week
16" and 17" Portable	$5.00 Per Week
19" Portable	$6.00 Per Week
Remote Control TV	$8.00 Per Week
Earphones	$2.00 Per Week
Television Stand	$2.00 Per Week

★ Passover Greetings

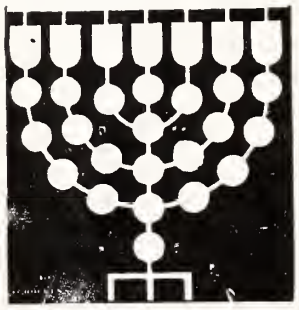

PLEASANTS HARDWARE
SINCE 1915
"Most Anything" General Hardware
INDUSTRIAL BUILDERS
614 N. Lombardy At Broad Street
New Expanded Store with Entrances on Lombardy Street
Phone 359-5066 Richmond, Virginia

TATE and HILL
ELECTRIC CO.
ELECTRIC CONTRACTORS
9 W. 21st Richmond, Va.

- FREE ESTIMATES
- Industrial-Commercial
- Industrial Controls
- Lighting Fixtures
- Electric Heat

PHONE 233-9289

When everything must be — Just So
Puritan
richmond's finest cleaners and launderers
FASHION CLEANERS — CUSTOM LAUNDERERS
10,000 Square Feet of Free Parking
Drive-In Car Service
4501 W. Broad Street 2 Stratford Hills
1102 Ridge Road RICHMOND, VIRGINIA

BRIDAL PORTRAITS AND CANDIDS ARE OUR SPECIALTY
phone EL 8-4826
WENDELL B. POWELL STUDIO
3201 GROVE AVENUE — RICHMOND, VA.

THE LIBERTY PRESS
Rush Printing - - - - Photo Offset
• Specializing in Wedding and Bar Mitzvah Invitations
NORMAN L. WILLIAMS, JR.
1402 E. Main St. RICHMOND 19, VA. Dial MI 3-1103

JOS. MARKOW florist
An Eloquent Remembrance FLOWERS
MI 4-2321
304 North 6th St.
Our Only Location In Richmond

ARROW
Rent-Alls
RICHMOND'S RENTAL DEPARTMENT STORE
RICHMOND, VIRGINIA
2367 Staples Mill Road EL 9-2408
5065 Forest Hill Avenue 232-7821
WE RENT MOST ANYTHING
Party Banquet Needs — Hospital Equipment

METROPOLITAN
LINEN RENTAL SERVICE COMPANY
EXTENDS TO YOU
Passover Greetings
219 S. 15th Avenue HOPEWELL, VA.

ROBT. M. DUNVILLE and BROS., Inc.
214-16 South 2nd Street
Air-Conditioning and Industrial Heating
Distributors for Hussman Refrigeration Products
RICHMOND, VIRGINIA

PASSOVER
GREETINGS
S and L Straus Beverage Co.
What'll YOU Have? "Original"
Pabst Blue Ribbon Beer
RICHMOND, VA.

LUKHARD'S
SUPER MARKETS
• BROAD ST. AT HORSEPEN ROAD
• 5418 LAKESIDE AVENUE
• 5710 GROVE AVE.
• 1229 BELLEVUE AVE.
RICHMOND, VIRGINIA
8811 Foresthill Ave. Bon Air, Va.

challenge to him to know what goes into the Hillel Sandwich, and what it represents; when to mix the haroses with the maror, and when to have the maror with matza. Which matza to take at which time, when to make the blessings, which ones to make, and what to do with the matza afterwards — all these and other intricate rites keep the mind alert and the eye peeled to the action.

And yet, with it all, Passover can only be appreciated on its highest level by him who knows enough Jewish history to appreciate the significance of the concept of freedom. The Seder rituals are best appreciated by the perceptive mind of the adult who reads and understands the language of the Haggadah, and can feel the warmth of the legends spun around the biblical verses, who can distinguish biblical and rabbinic layers of interpretation, and who has had enough experience with that capricious mistress called Life to appreciate the hardships and toils of an enslaved people and its newly acquired, sweet tasting freedom.

The Seder is not a meaningless, dry, repetitious drag to the student of Jewish history, the Hebrew language, biblical criticism, and literary interpretation. Each year brings the insights of a new commentary on the Haggadah (of which there are untold numbers and kinds). Each year brings us closer to the in's and out's of that pocket-sized booklet of eternal ideas and values.

To the person who studies Torah, who loves to pore over the holy books of Jewish law and lore, ancient, medieval, and modern, who can finds his way through the torutous paths of the Seder ritual and the Haggadah, each new experience of Passover is a stimulating, challenging, creative interplay of mind, heart, and soul.

It is all there to be found, all the treasures of the ages of man, for young and old alike, if only we want it enough to seek it and to study it.

Its Time For Happiness

(Continued from Page 7)

During Pesach, she told me, she always made it a point to go to whatever show Jennie was appearing in. If Molly was also on the boards that week, she'd take the subway downtown to the east side where the Public Theatre or Yiddish Repertoire was in flower and it was always her spendthrift pleasure of the year.

"This is the time for happiness," she would say, smile and her egg-white teeth would reinforce her enjoyment.

Was it only the Molly Picon influence? Or Jennie Goldstein?

No, I don't think so. It was much more than that for she knew Pesach was the harbinger of many good things.

There were the apple blossoms and cherry blossoms in bloom or about to burst out of their buds.

The days were getting longer and longer, and the long dreary nights each day shortened meant that much more work for Ma who struggled for her wherewithal from the first tinge of light to the last flickering edge in the sky.

It was me she was thinking of, not herself.

Trailing not too far behind was summer and its apex of heat and daylight, the bountiful hours for pliant youth to build a stamina for the future: study, steely scope, who wanted to be bothered taking lessons or studying on the truba, as Ma used to call it.

What's a truba? A truba's not a tuba, that's for certain. But it's in the same brass section of winds. That is to say it's what commonly is called a cornet. It could also be termed if the curves flank-

Dot's Pastry Shop
3136 W. Cary Street
RICHMOND, VA.
DIAL EL 8-2011
Baker of Fancy Pastries

ing the lower region of the valves are straightened out.

Actually, there's no difference in tone. Some like the trumpet because it's longer as against the stumpy-looking cornet. But that's a matter of opinion.

With Ma and me it was a matter of expense: cost. Cheaper.

How come I got a truba? It's a story told long ago and there is no reason to travel over the same route once again. So, I will leave it with this:

Ma bought it for me because Morty Shapiro, one of "the gang" talked me into it. He said it was easy as the dickens to play. Only three valvse to worry about, not like a piano with 88 keys, a violin or viola with four strings, and Ocarina with more holes than you have fingers on one hand, and who knows how many slugs you have to press down on a cool black stick.

Then, too, he sparked the candle: "We can always make a duet with the same instruments and if you're good you can play first cornet and I'll play second. And we'll tear the house down."

This wasn't my lingo but it sounded very intriguing, inspiring and whatnot. I was bait and got hooked without a protest.

That's how I got my little old truba, the same teacher as Morty, and we became thicker than brothers, if there is such a stick to put the both of us on.

But one thing we didn't do together. That was take lessons the same day. I insisted on taking mine the day after his so I could check on him. If he wanted to do the same, he'd have to wait a whole week. By that time he'd forget to ask, just like I figured, and we got along like two pins in a tiny red cushon.

As I watched Leonard Bernstein during his last concert a few things happened that expressed home to me the truba and Morty Shapiro and all the little oddities of Tessie and Dexter the others.

Bernstein was discussing Jean Sibelius and his works. The entire

"Behold the Tears" television documentary focussing on 2,000 years of Christian teachings about Jews, was presented on February 28, on the ABC-TV Network's "Directions '65" series. The program was presented by the National Council of Catholic Men. Featured in the cast were Robert Milli (left) and Paul Stevens.

W.G. Cosby
Since 1876
TRANSFER & STORAGE
2910 N BOULEVARD Richmond 30, Va.
Conveniently Located Across From Parker Field
Dial EL 5-7471
CRATING - - PACKING
Local And World Wide
MOVING — LOCAL — LONG DISTANCE
AGENT: GLOBAL VAN LINES
"DISNEYLAND MOVERS"

DeJARNETTE & PAUL
INSURANCE — SURETY BONDS
Phone MI 3-8456 Agency Est. 1899 307 West Main
Customer Parking
Ed. T. DeJarnette
Jas. A. Paul
J. Robert Bond
YOUR Independent Insurance AGENT "SERVES YOU FIRST"
James L. Lipsey
Jas. A. Paul, Jr.
Carter E. Talman, Jr.
T. Elwood Waters, *Associate*

• Passover
• Greetings
Est. 1931 KANE Dial MI 9-0541
PLUMBING — HEATING — AIR-CONDITIONING
STOKERS — OIL BURNERS — KITCHEN EQUIPMENT
403 E. Laburnum Ave. RICHMOND 22, VA.

• Safety • Responsibility
Red Top Cabs
PHONE NUMBER
EL 8-6711
All Cabs Equipped with 2-Way Radio System
National Cab Co.
RICHMOND, VA.

EANES and CO.
Plumbing – Heating
PROMPT SERVICE
FAIR CHARGES
DIAL EL 3-4170
Night Calls: MI 8-7538
Specializing in All Kinds of Repair Work
1305 W. Main Street
RICHMOND, VA.

PASSOVER GREETINGS
DIXIE
WHEEL CO.
916 North Boulevard
RICHMOND, VA.
• WHEELS • RIMS
• DRUMS • BRAKES
Automotive Parts

Richmond Launderers & Dry Cleaners
We Specialize in Dry Cleaning and Laundry Service
Dial BE 2-4547
1901 Hull Street
Pick-up and Delivery Service
RICHMOND, VA.

PASSOVER
GREETINGS
AND BEST WISHES

HARRISON & BATES
INCORPORATED
Realtors
COMMERCIAL AND INDUSTRIAL PROPERTY

RESIDENTIAL
SALES
RENTALS
MANAGEMENT

Dial
MI 4-2965

INSURANCE
APPRAISALS
MORTGAGE
LOANS

2 SOUTH 5TH ST.
RICHMOND, VIRGINIA

Bradley Bros
CLEANERS & LAUNDERERS

Plant: 2920 West Broad
Dial 353-1281
City Wide Delivery Service

OTHER SUBURBAN STORES:
- 3345 W. Cary Street
- 5608 Patterson Avenue
- 401 Ridge Road
- 5071 Forest Hill Avenue

- Malvern and Broad Sts.
RICHMOND, VA.
Bradley's Willow Lawn Store
Open 7 'till 9—Saturday 'til 6

POLLARD and BAGBY
INCORPORATED
REAL ESTATE AND INSURANCE
IN ALL ITS BRANCHES
1009 E. Main St. Dial MI 3-9011
RICHMOND, VIRGINIA

"Nothing To Sell But Fast Service"

OVERNITE
Transportation Co.
1100 Ninth St. Road
RICHMOND, Va. BE 3-9611

Serving . . .
Readers of this magazine for 87 years . . .
Joseph W. Bliley
FUNERAL HOME
Conveniently Located
Third & Marshall Streets
Richmond, Virginia
AMPLE PRIVATE PARKING SPACE

ZESTA CRACKERS
By
STRIETMANN
Biscuit Company
Salem, Va.
Norfolk Richmond
Bluefield Greensboro, N. C.

program was being devoted to the world renowned composer.

In explaining certain facets of numbers to be played, the conductor had the orchestra sample a few bars, intermittently pointing up what Sibelius meant by certain nuances.

During the various explanations the camera pivoted on two bassoon players. This reminded me of my teacher who found by studying and playing this wind instrument he could make more money than with the trumpet. He said there were all the cornet and trumpet players available on short notice. But bassoon players? Ah, they were in demand because there weren't too many of them around.

Then, the camera focused on a French Horn and he could be seen taking the instrument apart to shake out the water in the pipes. This also happened with the trombone when the photographer swung around to his section.

And then, you know who was next. It seemed fate caught him just a he was taking time out for ejecting the water.

How I used to do just that when I got nervous cracked, notes in midstream, my tongue couldn't stacatto or I couldn't triple tongue or slur notes when the sheet of flypaper in front of me demanded such action.

Those were the days of trial and error. Mostly the latter for me and the former for my instructor.

I worked hard at it, trying to learn how to play the truba as it was meant to be. But somehow I was not meant to be a tooter.

I looked forward to Pesach all through the trying weeks, until it straggled in on a breeze in the sixties.

And Ma would ask me to look up the papers and find out where Molly Picon or Jennie Moskowitz was playing.

"Molly Picon is at the Second Avenue? Good. What's the name of the show?"

"Mamala and the Menshe."

"Mamala and the Meshe. I know what it's about already. It's never any different. Molly will sing and dance while her husband goes around with a yinger madel. And when Molly gets tired because her husband don't come home every night, she'll go to his shop and let him have it like nobody's business."

"You mean in front of everybody?"

"Sure. Why not? They'll make jokes and before you know it they'll be singing together, and everybody in the shop will be like a chorus and before the curtain comes down for good night everybody will be singing and dancing and happy like the boss gave them a raise."

"And this you see again and again?"

"No. Each time it's different. One time it's in a garment factory.. Next time it can be in a bakery, or a fish market. Who cares? It's Pesach and it's time for happiness. The bad winter has gone."

That's all that counts, I said.

"Sure! What else counts? When it's Pesach it can't be anything else but happiness. So, David, you don't have to practice during Pesach. Take a week off from blowing all that noise from-where-you-get-it-I-don't-know. Enjoy yourself during Pesach. It's the best time for happiness."

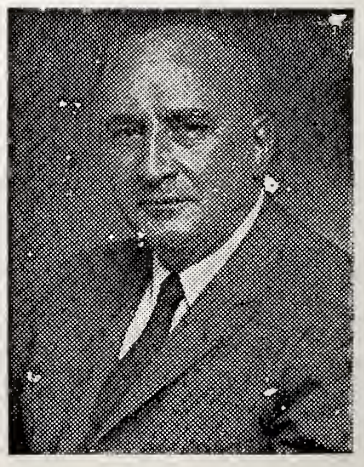

Edwin J. Lukas, General Counsel of the American Jewish Committee is the moderator of a program presented on Station WEVD, the first program was broadcast on January 27.

Passover
Greetings
- RESERVE
- IMPERIAL
- WINE

Product of
DIXIE WINE CO.
RICHMOND, VA.

A. D. L. and the 1965 Education Act

The Anti- Defamation League of B'nai B'rith is a national organization consisting of Americans of the Jewish faith dedicated to translating into greater effectiveness the ideals of American democracy. It was founded in 1913 under the auspices of B'nai B'rith, the oldest Jewish service organization representing a membership of more than 400,000 men and women and their families.

ADL's National Commission, at its meeting in Washington this month, adopted the following resolution on the subject of federal aid to education and shared time:

"The ADL recognizes the urgent need for the passage of an extensive federal aid to education act and supports such aid of public schools. The ADL re-affirms its opposition to the use of public funds in aid to sectarian schools at the primary or secondary level.

"The ADL opposes any public educational program which may result in the exposure of public school students to sectarian influence, the religious segregation of students, or religious influence on the curricula, textbooks, teaching methods or teaching materials, or which in any other way adversely affects the independence and integrity of the public school system.

"We therefore urge that in any shared time or other proposal including proposals contained in S. 370 - HR 2362, specific standards and safeguards be incorporated to guarantee the above principles."

The Anti-Defamation League has long been a staunch supporter of the American public school system as one of the most effective forces for strengthening democracy. Our public school system helps insure the development of an alert intelligent citizenry able to carry out the responsibilities imposed on every American by our system of self-government. The availability of a free universal public education is, and long has been, one of the firmest pillars upon which our democratic system rests.

the Anti-Defamation League has worked, therefore, to strengthen our public school system and at the same time, insure that the system helps to preserve basic individual freedoms which have always been the hallmark of the American system.

The League is aware of the pressing financial problems facing the American educational system. The rising costs of school construction and maintenance have greatly expanded the need for additional tax revenue. The tremendous advance in both the physical and natural sciences, in the Study of language, and in the social sciences, has placed new burdens on our educational system. As President Johnson has pointed out, "the three R's of our school system must be supported by the three T's — teachers who are superior, techniques of instruction that are modern, and thinking about education which places it first in all our plans and hopes." Recognizing these needs, ADL has long supported the development

(Please turn to Page 32)

Do Your Part!
Contribute to the North Carolina Home for the Jewish Aged

CRUISING IS FUN!
Why Not Try It This Winter?

Sail with your own group—or alone—you'll meet new people—make new friends, and enjoy the finest vacation ever. Join in a full program of activities or just relax on sun-bathed decks. Living at its best while visiting fascinating ports of call.

CARIBBEAN — MEDITERRANEAN
AFRICA — AROUND THE WORLD

See us now for details and reservations

PLAN NOW FOR EUROPE IN 1965

C. O. ALLEY TRAVEL AGENCY
708 E. Grace RICHMOND, VA. Dial 643-0126

• PASSOVER
• GREETINGS
AND BEST WISHES

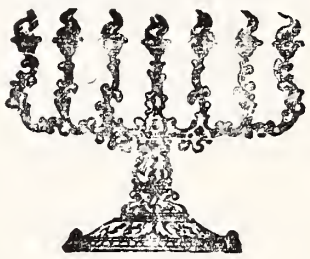

RUCKER AND RICHARDSON
• REALTORS
Real Estate and Insurance — Mortgage Loans
118 North Eighth Street
RICHMOND, VA.

Greetings and Best Wishes to Our Friends For a Happy Passover

WESTBROOK ELEVATOR MFG. CO.
RICHMOND, VA. • DANVILLE, VA.
NEW INSTALLATIONS & SERVICE ON
• BUSINESS
• COMMERCIAL
• RESIDENCE

Westbrook ELEVATORS

Richmond, Va. EL 3-7441 2015 Roane St.
Danville, Va. SW 2-7234 410 Spring St.

Passover Greetings

S. P. TERRY
517 W. 7th Street
Dial BElmont 2-5663
PAINTING, PAPERING and DECORATING
Commercial, Industrial and Residence
Spray Painting
RICHMOND, VA.

Grove Avenue Pharmacy
4911 Grove Ave.
RICHMOND, VA.
For Fast Delivery
DIAL 5-3405
• Prescriptions
• DRUGS

JONES
Motor Car Co.
2923 West Broad — Richmond, Va.
Sales and Service
Cadillac
Oldsmobile
High Grade Used Cars

Jacobsen

THE COMPLETE LINE OF
ALL-SEASON ALL-PURPOSE TRACTORS

Model 100C Shown with 36 inch rotary mower attachment

OLD DOMINION
Tractor and Equipment Co., Inc.
2001 Westmoreland St. Phone 353-2757
RICHMOND 30, VIRGINIA

Serving Richmond With the Finest
in Seafoods for 35 Years

Rappahannock Seafood Company

NOW

2 LOCATIONS

IN WEST-END RICHMOND

New Store
2004 Dabney Road
Phone 353-7744

Since 1928
105 N. Robinson St.
Phone 353-1235

NEON SIGNS

PLASTIC SIGNS

STAINLESS STEEL LETTERS

OUTDOOR ADVERTISING

TALLEY NEON & ADVERTISING CO.
1908 CHAMBERLAYNE AVE.
RICHMOND, VIRGINIA PHONE 649-0325

A Nation of Immigrants

A Report to the National Executive Committee, B'nai B'rith

By Samuel Dalsimer

In 1957 we contacted a young Senator, suggesting that he write a pamphlet for our One Nation Library series designed for senior and junior high school use. The subject we suggested was "A Nation of Immigrants" and the then Senator Kennedy agreed to do so. In 1958, at a meeting held in the Senator's office, attended by officers of the League and staff members, the Senator was presented with the first printed copy of the pamphlet. In accepting it he asked why it was that we listed him as John F. Kennedy and did not use his title of Senator. The reply was, "Well, Senator, we expect this publication to be used for a long time and while you are a Senator now, it is quite conceivable that your title might change in the future."

John F. Kennedy laughed and replied, "I can understand now why your agency has such a reputation for expert public relations."

Some of us had anticipated that the Senator would become President and when this happened, we proceeded with the plan we always had in mind to expand the pamphlet into a book. This took an enormous amount of work and negotiation with the White House. It was not, in fact, until the summer of 1963 that approval was secured and staff worked day and night in doing the research and preparing the picture section, a new feature which was to be included in the book. Literally hundreds of photographs and drawings were examined and the beautiful illustrated section in the book is the result.

The manuscript and illustrations were in the White House at the time the President was assassinated. He had gone over the manuscripts and illustrations and had given tentative approval. It was not until 1964, however, that the Kennedy family agreed to publication of the book which, with an introduction by Robert Kennedy, was published officially on October 7th. It has been published in four editions: hard cover at $2.95—20,000 copies (this edition has been sold out and a second printing is on the

The Late
JOHN F. KENNEDY

press); a Library Edition—5,000 copies; paperback, a 95c edition —25,000, and a Popular Library paper edition to sell for 50c — 150,000 copies. The book has been reviewed very favorably and is selling extremely well. Our share of the royalties which we are sharing with the John F. Kennedy Memorial Library totals $8,900, although it should be pointed out that we had substantial development costs. The amount of $8,900 has been forwarded to the John F. Kennedy Memorial Library as a contribution from ADL.

A chapter of the book was reprinted in the Saturday **Evening Post**, for which a fee of $3,000 was paid. King Features have syndi-

(Please turn to Page 41)

VIRGINIA OFFICE
EQUIPMENT CO.

4203 W. Broad Street
RICHMOND, VA.

Connie Wash
Wimpy Lane

353-6679

Monroe Sweda
Cash Registers

Plenty of Parking

- ADDING MACHINES
- CASH REGISTERS
- TYPEWRITERS

ART REPORT FROM ISRAEL

By Murray S. Greenfield

The tumult and the shouting of the art camps in Israel reminds one that art, like politics in this country, is taken very seriously. The fighting words in the coffee houses and newspaper columns are against the Twenty Three.

The Twenty Three are the artists chosen by William Seitz, associate curator of New York's Museum of Modern Art, for a traveling show in American museums this winter and the spring of 1965, The show was previewed here in Israel this summer with shows in Jerusalem, Tel Aviv and other centers. The kick-off in America was at the Jewish Museum In New York December 19th.

The Twenty Three were chosen after Seitz had examined the work of over 700 Israeli artists in the homeland, as well as in Paris, New York and other cities. The artists finally selected represent no one group, style or stratum of reputation. Several of Israel's most prominent and accomplished masters are not represented. Absent is the Expressionism once characteristic of Jewish painting in Europe and brought to Palestine by Israel's first important immigrant artists, Rubin and Mokady. Absent too is the work of Marcel Janco, a founder of the Dada Movement and later in Isreal one of the most influential teachers of the latest European aesthetics. Also missing is another early painter, Nachum Gutman, whose canvases of orange groves in the 'twenties are glowing evocative gems. Notably absent are the internationally young painters like Pinchas Shaar, Jean David and Moshe Prupes. As Mr. Seitz has said, no limited selection fully represent the art of an entire nation, but it was his hope that the chosen delineate the themes and concerns of Israeli artists, and the varied directions in which their expression turns.

While this exhibition is of Israeli rather than Jewish art, Jewish culture and experience are nevertheless profoundly embodied in many of the works. A major work in the show is a glowing tripitch "Missa Dura" by Mordechai Ardon, which gives expression to the mysticism, hopes, suffering and life of Europe remembered and modern Israel. Ardon's student Naphtali Bezem is represented by works, the central theme of

(Please turn to Page 36)

BURLINGTON, N. C.

The Burlington Elks Lodge has selected Harry Brevda as the first recipient of its Elk of the Year Award.

The presentation to Mr. Brevda, Elks treasurer, was made during the weekend at a banquet in his honor at the lodge. Mr. Brevda has been a member of the local lodge since 1948.

Mr. Brevda has been a resident of Burlington since 1946 and resides at 911 E. Willowbrook Dr. He and Mrs. Brevda have one daughter and a son. He is owner and general manager of the Capital Store on West Davis Street.

HARRY BREVDA

CHARLOTTESVILLE, VA.

• PASSOVER
• GREETINGS
AND BEST WISHES

LET THE FOLLOWING BANKS OF CHARLOTTESVILLE SERVE YOU

• THE CITIZENS BANK & TRUST CO.
• NATIONAL BANK & TRUST CO.
• VIRGINIA NATIONAL BANK

FEDERAL DEPOSIT INSURANCE CORPORATION $10,000 MAXIMUM INSURANCE FOR EACH DEPOSITOR MEMBER

Greetings and Best Wishes to Our Friends For a Happy Passover

MONTICELLO DAIRY
295-5123
•
CHARLOTTESVILLE, VA.

☆ ☆ ☆ Passover Greetings
KELLER & GEORGE, INC.
Jewelers and Opticians
—Since 1875—
CHARLOTTESVILLE VIRGINIA

Blair House
Route 29-250 Bypass
University Cafeteria
1517 W. Main Street — Charlottesville, Va.
THOS. JEFFERSON INN DINING ROOM
Route 29 N. CHARLOTTESVILLE, VA. Free Parking

EARL H. VAUGHAN, Inc.
608 Preston Avenue Charlottesville, Va.
"Coal That Burns"
PLUMBING AND HEATING
Phone 295-5177

CITY LAUNDRY
. . . for Our Twin Service in Charlottesville . . .
"Just Dial 295-9136
& DRY CLEANERS

ROANOKE, VIRGINIA

TWO DOWNTOWN REXALL DRUG STORES
Roanoke, Va.

Turner Drug Co., Inc.
101 Market Square
Phone DI 5-8134

Patsel Drug Co., Inc.
129 Salem Avenue, S. W.
Phone DI 5-8129

Roanoke, Va. Beth Israel Sisterhood

MRS. JOSEPH YOSAFAT, Correspondent

At our last regular monthly Sisterhood meeting, our program chairman, Mrs. Joseph Brumbeer presented a unique skit. The theme of the skit was what the modern, Jewish housewife and mother — Mrs. Everywoman — has to offer her family, her synagogue, and her community, with the help of her participation in Sisterhood, community organizations and the National Women's League. Those who participated in the program were Mrs. Harvey Lutins, Mrs. Morton Honeyman, Mrs. Sidney Katz, and Mrs. Joseph Yosafat.

Beth Israel Sisterhood officers: Mesdames Dorothy Fox, President; Evelyn Katz, First Vice-President; Lillian Manko, Second Vice-President and Eleanor Brumberg, Branch Board member, attended the Seaboard Branch meeting in Greensboro, N. C. in February.

Our U.S.Y. members have been quite active. Ida Bieler, Andy Kaplan, Ginny Kurshan, and Cliff Weckstein attended a USY Board meeting in Silver Spring, Maryland and returned with glowing reports of its success. We congratulate Ann Sacks, who was nominated for a regional office, subject to election in the spring. Still other members attended an interchapter meeting held in

(Please turn to Page 65)

ADL and the 1965 Education Act

(Continued from Page 29)

of a program of federal assistance to the states in the field of public education.

Because ADL recognizes the urgent need for the passage of legislation granting extensive federal aid to state and local public school systems, it is happy to note that for the first time in many years there seems to be a viable possibility for the passage and approval of such legislation. It regrets, however, that the legislation embodying the Administration's proposal for such federal aid, HR 2362, includes certain proposals which may endanger the integrity of the public schools and which may permit the use of public tax funds for aid of sectarian religious institutions of education at the primary and secondary level.

For example, Title II of HR 2362 specifically authorizes the granting of federal funds for library and published instructional materials for the use of children and teachers in "non-profit private elementary and secondary schools, as well as in public schools." We are aware that an amendment adopted by the subcommittee requires that the title to all such library resources and textbook material vests only in a public agency which would have sole control and administration of the use of such material. But we respectfully submit that whether the library resources and textbooks are made available on a loan basis or by direct gift in no way alters the basic fact that public funds will be used to provide an essential educational material to children attending parochial schools. To build a library for a parochial school is improper and retention by the state of title to the building and its books is mere casuistry. This, we submit, is a use of public funds in aid of sectarian schools at the primary and secondary level. ADL is opposed to any such practice.

Turning now to Title I which deals with financial assistance to local educational agencies for the education of children of low income families, we find that Section 205 (a) contains a requirement that any public school system seeking a basic grant or a special incentive grant thereunder must, as a condition of obtaining such a grant, established a system of shared time or as the statute states "dual enrollment." There is no requirement that such shared time programs contain safeguards directed against religious indoctrination or influence, against the religious segregation of students, or religious influence on the curricula, textbooks, teaching methods or teaching materials. There is no re-

HAPPY ★★ Passover Greetings

BLUE RIDGE MOTORS
INCORPORATED
SELL - GUARANTEE - AND MAINTAIN
Buick Automobiles
625 W. Campbell Ave. Roanoke, Va.
COME IN AND SEE THE 1964 BUICK

CHOOSE better eating
RAINBO

Product of
RAINBO BREAD CO. ROANOKE, VIRGINIA

PASSOVER GREETINGS FROM
Antrim Motors, Inc.
510 McClanahan St., S. W. Roanoke 1, Virginia
'65 DODGE-DODGE DART
5 Years - 50,000 Mile Warranty
POWER GIANT Trucks FIAT
SALES & SERVICE

Where Clothing and Furnishings Are Just Different Enough to Make Them Distinctive
FOX-HUNT
LOYD
Corner First and Kirk, S. W.
ROANOKE, VA.

quirement that any such shared time program, or the provision of mobile educational services, or educational radio and TV, contain safeguards to insure the continued independence and integrity of the public school system. Experience has demonstrated that in order for a shared time program to be carried out, there is absolute need for coordination of the programs of the public and parochial schools. In the absence of safeguards, this could result in the church school authorities playing an important role in the operation of the public school system. There would always be a danger that the content of the subjects taught in the public school shared time classes would be affected by the awareness that children taking these courses were from parochial schools and therefore had special concerns and sensitivities. There would be a danger that in order to avoid possible controversy the public schools would put less stress on the social sciences and the humanities and more stress on the so-called non-value subjects such as mathematics, the physcial sciences, and the vocational subjects, manual training, etc. With statutory safeguards against these possibilities, shared time could be a useful educational device.

Title III deals with supplementary educational centers and services. Under this program, public and private schools would operate in partnership in developing dual enrollment programs, that is shared time programs, involving equipment and supplementary educational services. This program, like the shared time program envisaged under Title I, would necessarily involve a kind of joint venture between public schools and private schools, including parochial schools, which would create danger for the integrity and independence of the public school system.

It is necessary, therefore, that both Title I and Title III be amended to insure that the programs set forth therein be safeguarded against the exposure of public students to sectarian influence, against the religious segregation of students in the publicly-owned and maintained shared time facilities, and against religious influence on the curricula, textbooks, teaching methods or teaching materials used in such programs. Merely providing that such facilities shall be solely under public control may not be sufficient to insure the independence and integrity of the public school system. With specific statutory language aimed at preventing religious control of such programs and barring religious segregation in them, these programs could be of assistance. We commend the subcommittee for its amendment barring any sharing of control between religious and public school groups in the allocation of funds made available under this Bill. Another defect in the Bill is that it nowhere specifically provides machinery for testing the constitutionality of the program therein to insure that they in no way violate the religious clauses of the First Amendment. The Bil authorizes legal action only by states. It is hardly likely that a state, applying for substantial federal aid under the Bill would initiate litigation testing the constitutionality of the Bill.

(Please turn to Page 35)

Avraham Harman, the Ambassador of Israel, addressed an evening dinner session of the Conference of the American ORT Federation on January 24th at the Hotel Commodore in New York City.

MICK
• OR •
MACK
STORES
Are the Fine Food Stores in Roanoke

Money Makes the World Go 'Round And the Roanoke Area Sound . . .

And Buys The Things You Want.

Back of every purchase of food, clothing, transportation and shelter are many money transactions.

MTB plays an important part in serving you through its help to the Roanoke area's fine business establishments . . . with checks, credit and loans for business maintenance and expansion . . . and by helping to cash your checks, pay your bills and save for the things you need and want.

Mountain Trust Bank MTB
SOLID AND FRIENDLY AS THE MOUNTAINS OF VIRGINIA
MEMBER FEDERAL DEPOSIT INSURANCE CORPORATION
MEMBER FEDERAL RESERVE SYSTEM

• PASSOVER
• GREETINGS
AND BEST WISHES

BOXLEY QUARRIES
CRUSHED LIMESTONE and
CRUSHED GRANITE
for
• Road Building • Railroad Ballast
• Concrete • Furnace Flux
• Filter Store • Agstone • Limestone Sand

W. W. BOXLEY & COMPANY
711 Boxley Building
ROANOKE 10, VIRGINIA
Seven Plants Located on N. & W. and A. C. L. Railways

• PASSOVER
• GREETINGS
AND BEST WISHES

The Caldwell Sites Co.
Roanoke, Va. Winchester, Va. Waynesboro, Va.
Caldwell-Sites' complete stock of all office equipment and supplies is "better-brand" merchandise—the best there is. We welcome the opportunity to serve you.

• PASSOVER
• GREETINGS
AND BEST WISHES

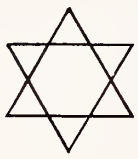

From The Staff of
WSLS-TV
Roanoke, Virginia

SEASON'S GREETINGS

General Motor Lines
Satisfactory
MOTOR FREIGHT SERVICE
526 ORANGE AVENUE, N. E.
ROANOKE, VA.

- Roanoke, Va.
- Fries, Va.
- Martinsville, Va.
- Galax, Va.
- Glasgow, Va.
- Stuart, Va.
- Covington, Va.
- Independence, Va.

• PASSOVER GREETINGS •

VIRGINIA ASPHALT PAVING CO.
INCORPORATED

P. O. Box 755
STAUNTON, VA.

P. O. Box 630
ROANOKE, VIRGINIA

Specialists In Asphalt Paving

THE LIBRARY CORNER

By C. Morrow

HERZOG (Viking Press), Saul Bellow's sixth novel, is destined to become the most talked about book on the current literary scene. As member of the Jewish writing fraternity (Malamud, Gold, Roth, Mailer, Salinger, Levin, etc.), Mr. Bellow has added stature to what may be termed a powerful force in contemporary letters. **HERZOG** is chock full of Jewish humor, wit, sorrow and intellectuality. The author employs Yiddish and Hebrew phrases with lavish abandon (and throws French in for good measure). Moses Elkanah Herzog is a 47 year old Jewish intellectual. He is also a confirmed neurotic who has managed to completely ruin his life. Irresponsible and unstable, with some danger of becoming a psychotic, Herzog dashes about on pointless journeys meanwhile writing impudent letters to public figures and friends (both living and dead) which he never mails. The letters constitute a great portion of the novel. Some are pithy. Some are amusing. A greater number of them are plain dull. **HERZOG's** story line is difficult to follow. Many will be baffled. Many will be irritated. Many will dsicuss Moses Horzog as a character—is he symbolic of the suffering of the Jews—or is he simply an eccentric created by Mr. Bellow on which to peg a story! **HERZOG** is a frantic novel—it is strange and confusing. It will have strong appeal to the cognescenti and, because of the superb reviews it has received, to the literary status-seekers. The technique employed by Mr. Bellow (and one with which I am getting very bored) is the frenetic pace set by jumping about from place to place, time to time and scene to scene. The chronological sequence is so complex that one easily gets lost in its mesh. In my opinion the book lacks fluidity. Resembling a gigantic literary jigsaw puzzle, we are forced to put the pieces together in order to obtain a conception of the novel. Again the overwhelming preponderance of critical bouquets tossed to **HERZOG** the fact that I did not find the work satisfactory will mean little.

We have become increasingly conscious during recent weeks of the word 'Extremism'. We have heard cogent and not-so-cogent arguments on the definition of the word. Now from the W. H. Norton Co. we have the new Harry and Bonaro Overstreet book, **THE STRANGE TACTICS OF EXTREMISM**. The work is timely and important. It points out that extremism at either end of the political spectrum is dangerous to the security and integrity of the country. With admirable courage, the authors have pulled no puches in their detailed analysis of the John Birch Society. Included also are reports in depth of Dan Smoot; Carl McIntire; Myers G. Loman; Edgar C. Bundy and Billy James Hargis—far rightists all! What the Overstreets have written, they have documented. They ask you in so many words to make more than a surface exploration of outlooks and methods. Material published by the rightest groups are listed for you in the Index. I found **THE STRANGE TACTICS OF EXTREMISM** enormously interesting. The authors

SPECIALIZING IN
Macadam and Asphalt Surfacing
ESTIMATES GLADLY FURNISHED UPON REQUEST
FOR PRIVATE ROADS — DRIVEWAYS
PARKING LOTS — AIRPORTS, ETC.
Adams Construction Company
2725 Roanoke Avenue
ROANOKE, VIRGINIA
Telephone: DI 3-2409
P. O. Box 60

quote from Ernest Cassirer in "The Myth of the State": "In order to fight an enemy you must know him." How unassailably correct that is! The Overstreet's earlier book, **WHAT WE MUST KNOW ABOUT COMMUNISM**, was imperative reading — **THE STRANGE TACTICS OF EXTREMISM** too is in that category! **ANYONE GOT A MATCH** by Max Shulman (Harper & Row) is a very funny book. Mr. Shulman, one of the country's top humorists has concocted a mad, mad, mad tale that is bound to amuse and titillate many readers. Twenty-one years ago **BAREFOOT BOY WITH CHEEK**, Shulman's first book, made its advent. Since then whenever one thinks of a comic author par excellence one always comes up with the name of Max Shulman. In certain areas of **ANYONE GOT A MATCH** the author finds himself teetering on the brink of the ridiculous but on the whole Mr. Shulman has been able to check rein his galloping horse and bring the steed safely home. If one must be hyper-critical it might be said that the novel goes down hill too rapidly and leaves one with the feeling that the author wants to get done with this noe and on to the next. **ANYONE GOT A MATCH** will create a lot of new friends for Max Shulman —and deservedly so. The book is delicious lagniappe after the heady reading recently offered us.

Do Your Part!

Contribute to the North Carolina Home for the Jewish Aged

The Roanoke Newspapers

Sell This $865 Million Market

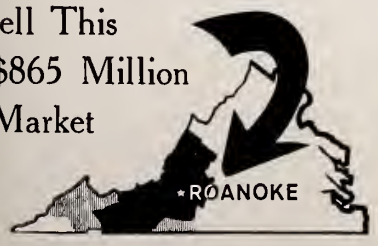

A 17-COUNTY MARKET WITH:
560,510 Population
$865,761,000 Buying Income

THE ROANOKE TIMES
•
The Roanoke World-News

ADL and The 1965 Education Act

(Concluded from Page 33)

The League's national chairman, Dore Schary, has said, "We feel it is an absolute necessity in the war against poverty that more public schools be built and greater educational opportunities and facilities be made available to the disadvantaged. There are many aspects of the current measure — perhaps 85 percent of its provision — of which we approve. But we ask that the Bill guard against the breaking down of the historical relationship between church and state, a danger inherent in some of the local options presently in the bill."

We respectfully request that this Committee amend HR 2362 to embody in it the safeguards called for in the foregoing statement. We wish also to express the hope that thereafter the Bill will be approved so that an effective program of federal aid to education will be developed as quickly as possible.

France and Israel are "very close" in their views on the Middle East, particularly on the issue of Arab threats to divert the Jordan River waters, it was declared by Israeli Foreign Minister Golda Meir following a three-hour talk with French Foreign Minister Maurice Couve de Murville. Mrs. Meir said that the conference was "very cordial and friendly," and that agreement between hte two ministers was complete as far as the Middle East was concerned.

Rabbi Marc H. Tannenbaum, Director of the Interreligious Affairs Department of the American Jewish Committee was the principal speaker at a three day institute, February 21-23.

the six services you know best...

- ★ Personal Loans
- ★ Home Loans
- ★ Auto Loans
- ★ Checking
- ★ Savings
- ★ Business and Farm Loans

★ plus 75 more!

Just ask us!

The **FIRST NATIONAL EXCHANGE BANK** *of Virginia*

MAIN OFFICE, ROANOKE

OTHER OFFICES IN BEDFORD • BLACKSBURG • BRISTOL • COVINGTON
LEBANON • MARION • RICHLANDS • SALEM • WYTHEVILLE

MEMBER FEDERAL DEPOSIT INSURANCE CORPORATION

Fuel Oil and Equipment Co., Inc.

DISTRIBUTORS OF

Phillips 66

- FUEL OIL FOR HOME AND INDUSTRY

Day and Night Delivery

DIAL DIamond 5-8866

2677 ROANOKE AVE. S.W. ROANOKE, VA.

★★★ **Passover Greetings**

Ideal Laundry & Dry Cleaners, Inc.

ROANOKE, VA.

"A Name in Quality Service Since 1906"

COMPLETE SERVICE
LUX LAUNDRY
STA-NU DRY CLEANING MIRZA RUG CLEANING
LINEN RENTAL SERVICE
UNIFORM RENTAL SERVICE

SINCE 1918

Manufacturers of

- CHURCH
- COMMERCIAL
- SPECIALTY ENVELOPES

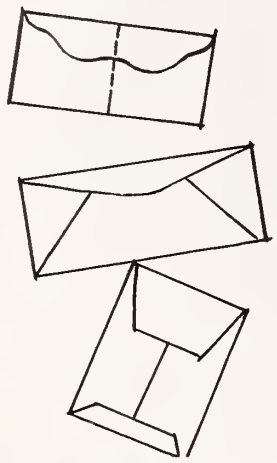

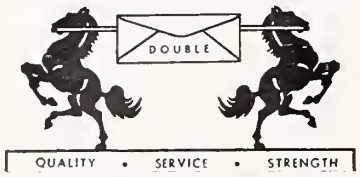

DOUBLE ENVELOPE CORP.

7702 Plantation Road Phone EM 6-7644
ROANOKE, VA.

THEY'VE ALL GONE TO

ARCHIE'S LOBSTER HOUSE

STEAKS • CHICKEN • SEAFOOD

2 MILES ROUTE 11, NORTH OF ROANOKE

7130 Williamson Road Roanoke, Va.

ARCHIE'S Town House

2523 Franklin Road, S. W. Roanoke, Va.

ARCHIE'S House Of Beef

Williamson Rd. and Orange Ave. Roanoke, Va.

ARCHIE'S Lobster & Beef House

LYNCHBURG, VA. HARRISONBURG, VA.
BALTIMORE, MD.

Roanoke's
Leading
Funeral Director
Economical-
Dependable

JOHN M.
OAKEY INC.
Funeral Service
PHONE DIamond 3-4451

Passover
Greetings

AND BEST WISHES

Best
In
Television
and
Radio
CBS in Roanoke

WDBJ
960KC
and
WDBJ-TV
(Ch. 7)

Art Report from Israel

(Concluded from Page 31)

which is "Aliah," the return of the immigrants to the land. His symbols of the lion, the wheel, menorah, ladder and torah scroll give plastic form to the unfolding of life from death, freedom from oppression. The biblical struggles of man are evident in Moshe Tamir's work. Together with the themes from the past, another equally important theme for Isreali artists is the love of the Israel landscape. Some of Israel's best abstractionists take their inspiration from the Land. The "Twenty Three" exhibit shows important abstract landscapes by Mairovich, Stematsky, Wexler, Streichman, and Zaritsky. In perfect counter-point to these canvases are the brilliant, realistic drawings in the show, of the Judean Hills by Anna Ticho. Sculpture in Israel tends to the monumental. The sculptors tend to think of their sculpture merging with landscape and architecture. Itzhak Danzinger's "Sheep in the Negev" is both sculpture and shelter. Shamai Haber wants to create sculptured desert towns rather than "little sculptures on pedestals." The mental sculpture of Yigal Tumarkin and Yehiel Shemi recalls war and victory. And Kosso Elul looks to penetrate massive primary forms, as columns, alters, gates, cairns and stele. Seitz has included several young artists of promise who are working with the newest international trends and artistic problems of vision, movement, spectator participation, machine techniques, and assemblage.

The tumult and the shouting notwithstanding, we feel that this exhibition will be one of the finest and most important to be seen outside of Israel, and should do much to acquaint American audiences with the art of Israel, an art whose vitality and stature is now beginning to make its mark in the world.

Yeshiva University's Albert Einstein College of Medicine has received a grant of $1,450,000 from the Joseph F. Kennedy, Jr. Foundation toward establishment of a center for the study of mental retardation and human development. The center will be known as the Rose Fitzgerald Kennedy Center for Research in Maternal and Child Health and Human Development, the first of its kind in the United States.

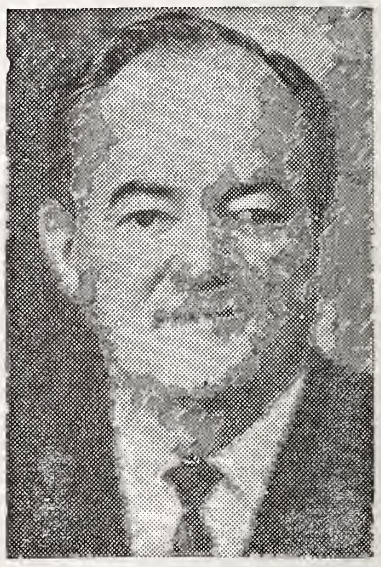

Vice President Hubert H. Humphrey was the principal speaker at the opening session of the four day international convocation to discuss the requirements for world peace, held in the United Nations General Assembly Hall on February 17th.

Plain Talk

(Concluded from Page 4)

what it means to be a good Jew. Yes, it means to be a faithful brother of all the humankind.'"

In the final paragraph of his letter to me he is saying: "Mr. Segal, please don't publish my name. I am not boasting of myself, but rather I, as faithful Jew, hope that what I've written in my letter may serve Jewishly toward the ideal of the brotherhood of man."

And thus this column today is serving along hopefully.

Bank with Security

Security National Bank
of Roanoke
ROANOKE, VIRGINIA

•

Member Federal Deposit Insurance Corporation

For All Your Personal and Commercial Banking Needs

Savings Accunts, Personal Loans, Personal Checking Accts., Business Loans, Business Checking Accts., Automobile Loans, Safe Deposit Boxes, Boat and Appliance Loans, 24 Hour Depository, Real Estate Loans, Travelers Checks, Home Improvement Loans, Bank By Mail, Industrial Equipment Loans.

Precious Stones In the Bible

(Concluded from Page 21)

many of the stones named in the Bible cannot be identified today with any certainty. Like other ancient peoples the Hebrews did not classify the precious stones according to composition. They named them in accordance with brillance, coloration, usage or origin. A verse in First Chronicles (29.2) covers many categories in its reference to "stones to be set, glistening stones, and of divers colours, and all manner of precious stones, and marble stones in abundance."

Most of the precious stones in the Bible are listed in connection with the breastpiece of the High Priest "the work of the skillful workman . . . of gold, of blue, and purple and scarlet and fine twined linen . . . And thou shalt set in it settings of stones, four rows of stones . . . and they shall be inclosed in gold in their settings. And the stones shall be according to the names of the children of Israel, twelve, according to their names: like the engravings of a signet, every one according to his name, they shall be for the twelve tribes." The Urim and the Thummin — "the Lights and the Perfections" — a medium of Divine communication, were according to tradition one of the five objects lacking in the Second Temple. Josephus declares that "this oracle had been silent for two hundred years . . . but as to those stones of which we told you, the High Priest bore on his shoulders . . . the one of them shined out when God was present at their sacrifices . . . bright rays darting out thence; and being seen even by those that were most remote; which splendour yet was not before natural to the stone."

Both ancient and modern translators and commentators differ on the identification of the twelve gems. They were probably beryl, carnelian, chalcedony, chrysolite, chrysopras, diamond, emerald, hyacinth, jasper, Lapis Lazuli, onyx, sapphire, sardonyx, topaz and turquoise.

The Prophet Ezekiel in Chapter 28 laments over the Prince of Tyre who lived "in Eden the garden of God; every precious stone was thy covering, the carnelian, the topaz, and the emerald, the beryl, the onyx, and the jasper, the sapphire, the carbuncle, and smaragd, and gold: the workmanship of thy settings and of thy sockets was in thee, in the day that thou wast created they were prepared." His robe was adorned with nine precious stones identical with those set in three of the four rows on the High Priest's breastplate.

In a woman's world gems were precious indeed. To old King Solomon under her spell, the daughter of the King of Egypt spread above her bed a tapestry studded with diamonds and pearls which gleamed and glittered like constellations in the sky. Whenever the monarch awoke he saw these stars and thinking it was still night he slept on until the fourth hour of the morning, Jael, wife of Heber the Kenite went to meet Sisera embroidered with gold of Ophir and set with diamonds and pearls in order to find favor in the eyes of King Ahasuerus. A precious stone stood the prophet Jonah in good stead in his hour of need. "There was a diamond," say the rabbis, which shone as brilliantly as the sun at mid-day so that Jonah could see all things in the sea down to its very bottom.

It is clear that the Hebrews endorsed the aphorism of Pliny that "Gems are the concentrated beauty of the world."

LUACH

5725-26	1965
Passover	Apr. 17-24
Shevuoth	June 6-7
Tisha B'Ab	Aug. 7
Rosh Hashonah	Sept. 27- 28
Yom Kippur	Oct. 6
Succot	Oct. 11-12
Shemini Atzereth	Oct. 18
Simchat Torah	Oct. 19
Chanukah	Dec. 19-26

All holidays begin on preceding evening

RED LINE, Inc.

ROANOKE, VA.

MODERN MOTOR EXPRESS

Speed — Flexibility — Economy — Safety

Operating between Baltimore, Md., Washington, D. C., and Staunton. Roanoke, Harrisonburg, Charlottesville, Lynchburg, and Danville, Va.

TERMINALS:

Baltimore, Md. 2723 Old Annapolis Road
Washington, D. C. 218 - "D" Street, S.E.
Roanoke, Va. 2310 Orange Avenue, N.E.
Lynchburg, Va. 3310 Naval Reserve Street
Martinsville, Va. DuPont Road
Danville, Va. 1080 Riverside Drive
Staunton, Va. 352 Kalorama Street
Charlottesville, Va. 1001 River Road
Harrisonburg, Va. Charles Street

Refrigeration Service Between Baltimore, Md. and Roanoke, Va.

SALE R. R. QUICK, Owner
REAL ESTATE AND INSURANCE
SALES — RENTALS — LOANS
343-8075
Quick, Realtors
132 West Campbell Ave., Roanoke, Va.

FIRST FEDERAL
SAVINGS AND LOAN ASSOCIATION
CHURCH AT FIRST, S. W. • ROANOKE, VA. • DIamond 5-1535
Branch Office: Cross Roads Mall
Telephone DI 5-1535 ROANOKE, VA.

Roanoke Ready-Mix Concrete Corp.

Buy Concrete the Clean Way

NO FUSS — NO MUSS — IT COSTS NO MORE

S. Jefferson St. ROANOKE, VA. Phone DI 4-6617

Your Best Clothes Deserve The Best Cleaning • ★ ★ ★ ★ ★ ★ ★ ★

Carter AND Jones
DRY CLEANING and DYEING
502 11TH ST. N.W. ROANOKE, VIRGINIA

AND • • •
FOR THE
BEST
CLEANING
DIAL DI 3-2465

LYNCHBURG, VIRGINIA

SAVE - - - AND MAKE IT A HABIT!

FEDERAL SAVINGS AND LOAN INSURANCE CORPORATION — SAFETY OF YOUR SAVINGS INSURED UP TO $10,000.

4% Current Dividend Rate per annum Paid Quarterly

LYNCHBURG FEDERAL
Savings and Loan Association

Home Office 615 Church St. Dial VI 5-4551
Miller Park Branch 1990 Fort Ave. Dial VI 5-6091
Brookville Branch 7114 Timberlake Rd. Dial CE 9-5210
LYNCHBURG, VIRGINIA

Always Buy and Serve The Finest - - -

Westover QUALITY CHEKD

FINER
DAIRY PRODUCTS

Milks - Ice Cream - Butter - Cottage Cheese - Sour Cream
Fresh Cream - Dips - Fruit Drinks

LYNCHBURG - WESTOVER DAIRIES, INC.
2801 Fort Avenue Dial 847-4476 Lynchburg, Virginia

Please Patronize Our Advertisers

ANDERSON'S
Piggly Wiggly
SUPER MARKETS

Lynchburg, Va. Danville, Va.
Alta-Vista, Va.

FOR *"The Best Deal In Town"* SEE

CHEVROLET

VAUGHAN

- Sales
- Service

Lynchburg, Va.

- CORVAIR

CADILLAC

FRIGIDAIRE

GOODYEAR TIRES

Lynchburg, Va.

(Concluded from Page 6)

sponsor a delightful fashion show and desert card party.

Shari Latker, our President, and Henrietta Cooper recently called on Dr. and Mrs. Nagler to present them officially with the plaque they received from National in recognition of their generous contribution to the J. F. Kennedy Memorial Fund in Israel.

The Brotherhood Service held Friday evening, February 19th was a memorable occasion. Our Sanctuary was full to capacity and seats were set up in the Social Hall extension to handle the overflow. In addition to a goodly number of our own congregation, there were present friends and the ministers from five of Lynchburg's Protestant churches.

The service was our normal Sabbath service, with Miss Vickland as soloist and Mrs. Teass at the organ as usual. The Rabbi's sermon emphasized the contribuiton of the Jewish religion to the religion of our brethren, and he gave poignant examples in the lives of President Johnson, Winston Churchill and Albert Schweitzer, where the Hebrew scriptures were influential.

Dr. Fischoff reminded the congregation assembled that relations between Jews and Christians were not always cordial — to say the least — and read from the Prophet Malachi, "Have we not all one father? Hath not one God created us? Why do we deal treacherously every man against his brother?" This service was a tremendous contribution to the improvement of relations between the religions.

A fellowship, with refreshments served by the ladies of the Sisterhood, followed the service.

Purim is a holiday of gift-giving and a great fun. No other holiday makes us feel so gay and cheerful. Because Purim celebrates the downfall of a tyrant who wishes to wipe out our people and because the "Megillah"-Schroll of Esther which is read on Purim-tells us to keep the 14th of Adar as a day of joy and happiness, the Feast of Lots has always been a time of merry-making.

This year the MAFTY Purim Carnival held on March 7th at the Social Hall, proved to be better than ever. We had new and different booths, exciting gifts, and as a special treat, a surprise feature! Purim is a time of great merriment and was enjoyed by all.

One of our students can win a wonderful trip to Israel for two. This is the first prize in Barton's Annual Creative Writing Contest.

Entry blanks giving full details about Barton's Creative Writing Contest can be obtained from the Rabbi or from our religious School teachers.

The American Association for Jewish Education recorded opposition to the Administration's aid to education bill on the ground that it was against "the best interest of this country." The Association said it viewed "with profound concern those provisions of the bill which, under the guise of alleviating deprivation, would extend financial aid to private and parochial schools." It proposed an alternative plan under which public education would be available to all in public facilities durnig the morning hours of the day.

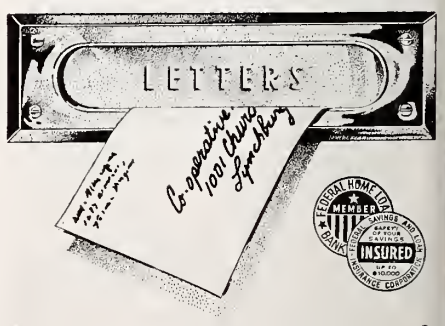

OPEN AN ACCOUNT
. . . . AND
SAVE BY MAIL!

. . . . the easiest way we know to earn 4% quarterly, compounded semi-annually. No one has ever lost a penney in an account insured by the F.S.L.I.C.

Co-operative

Building & Loan Association
Home Office
1001 Church St., Lynchburg, Va.
Branch Offices
2015 Wards Rd. - U.S. 29 North

ASHEVILLE BBYO

MRS. ANITA GOLDSTEIN, Correspondent

Asheville BBYO is busily planning for their Annual Sweetheart-Beau Week-end and N. C. Council Spring Executive Meeting April 9-11. Co-ordinators for the week-end are Judi Schrier and Steven Lurey. Special services, open houses, a luncheon, skits, executive meetings, and the big Sweetheart-Beau Dance are on the agenda for the conventioneers from North Carolina, South Carolina and Georgia. Myrna Friedlander and Steven Lurey are the out-going Sweetheart and Beau.

Anita Goldstein and Barbara Cooley are "representing" Asheville at the 1965 Spring Presentation Cotillion in High Point, N. C. Their escorts, respectively, are Marc Tanenbaum of Spartanburg, S. C. and Steven Eisenberg of Charlotte, N. C.

On March 14, a joint AZA-BBG program was held in the form of a panel discussion on the topic Youth and Community Life. The parents of the BBYO members attended and participated.

BBG Sabbath was held last month at Temple Beth-Ha-Tephila. Participating in the Service were Wendy Rosenstock, Eileen Kell, Leslie Smolen, Linda Lange, and Peggy Schiftan. Anita Goldstein, chapter president, spoke on Teen-agers and Their Religion. A short play was presented afterwards, preceeding and Oneg Shabbat. Youth groups from the Asheville area were invited.

Several members of Asheville BBYO are involved with the Senior Class Play at Lee Edwards High School. Patsy Lichtenfels, Terri Cohen, and Roslyn Grand are in the musical "Gidget Goes Hawaiian"; Berry Schochet is handling the publicity; Anita Goldstein is assistant student directors; and Steven Lurey is stage manager.

Simon Benninga was a finalist in the U. N. Speaking Contest. His oration concerned "The U. N. and the Maintenance of World Peace."

Barbara Cooley, Leslie Smolen, Steven Lurey, and Allen Gordon attended a social week-end in Charlotte, N. C., along with BBYO'ers from Hickory, Statesville, and Salisbury.

Williamston, N. C.

MRS. IRVING M. MARGOLIS, Correspondent

Mr. and Mrs. C. D. Pittman have returned from a visit with relatives in South Carolina.

Mr. and Mrs. Harry Reeder have had as their guests their brother and sister-in-law, Mr. and Mrs. Frank Reeder, and little daughter of Arlington, Va.

Mr. and Mrs. Alan S. Fields of Durham were week-end guests of her parents Mr. and Mrs. Irving M. Margolis. Mr. and Mrs. Margolis then left for a ten-day visit with her sister, Mrs. Jen Novey, at Miami Beach, Fla.

Best wishes to Mr and Mrs. Arnold Bernstein, who have moved from Williamston to Philadelphia, Pa., their former home.

Samuel A. Beer of Miami Beach holds the citation presented to him by Label A. Katz (left), president of B'nai B'rith, as 1964 winner of the organization's Membership Award. Beer personally enrolled 193 new members—tops for the year. He was honored at a B'nai B'rith ceremony in Washington, D. C.

Get to know the people at First National. You'll discover they're glad to know you better . . . and always glad to help.

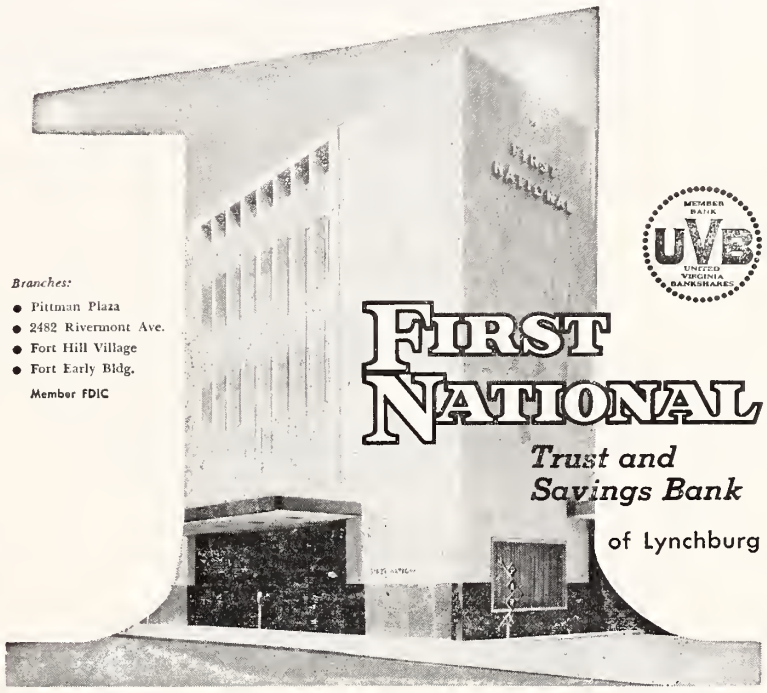

MAIN OFFICE • 1010 MAIN STREET

WLVA

• PASSOVER
• GREETINGS
AND BEST WISHES

WLVA CHANNEL 13
• ABC LYNCHBURG, VA.

VIRGINIA
Funeral Chapel
(Formerly Fauber's)

FUNERAL DIRECTORS
Lynchburg, Va.

Passover Greetings

STROTHER DRUG COMPANY
WHOLESALE DRUGGISTS
Established 1853
• LYNCHBURG
• RICHMOND
• VIRGINIA

Central Virginia's own full-service bank

FIDELITY NATIONAL BANK

Lynchburg — Madison Heights — Rustburg
Altavista — Amherst — Appomattox — Brookneal

FOR EXCELLENCE IN SERVICE

- WAITRESSES
- NURSES
- TECHNICIANS
- MAIDS

CLINIC UNIFORMS® FAMOUS FOR FIT

FROM

DUTI-DUDS, INC., *Manufacturers*
LYNCHBURG, VIRGINIA

Available in Retail Outlets Nationally

Central Virginia's FAMILY NEWSPAPERS

The newspapers that are read by nearly everyone in the large Central Virginia area

The News
Published by The Lynchburg News, Inc.

THE DAILY ADVANCE
Published by The Lynchburg Daily Advance, Inc.

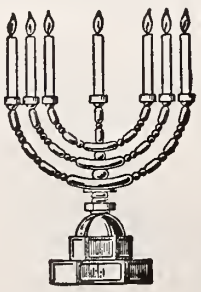

JOYOUS PASSOVER GREETINGS

ORKIN
SINCE 1901

ORKIN EXTERMINATING CO., INC.
World's Largest Pest Control Company

Charlotte Temple Israel Sisterhood

MRS. H. N. FRIEDMAN, Correspondent

A beautiful collection of glass, in various shapes and colors, was admired by the ladies of our Sisterhood at the February meeting in the Social Hall. The owner of the many interesting pieces is Mrs. Hugo Rosenberger. Mrs. Edwin Goodman spoke of its dates and values. Mrs. Philip Widis presided. The invocation was given by Mrs. Stanley Kornfeld. After the business meeting Mrs. Widis called on Mrs. H. N. Friedman, co-chairman for Adult Education for Sisterhood, to introduce the program for the afternoon and it's participants, who were both chairmen of Adult Education, Mrs. Jerome Madans for Temple and Mrs. Stanley Greenspon for Sisterhood, also Mrs. Aaron Gleiberman and Mrs. William Gorelick, both serving on the education committee. Everyone present seemed to enjoy the meeting a lot as we all learned the real meaning of a few Hebrew words.

A few ladies attended a board meeting of the Seaboard Region in Greensboro, N. C. Mr. and Mrs. Bertram Fleishman, their son and two daughters are enjoying the addition to their family. May their new born baby boy bring them happiness. Mazel tov to them all and the grandmother Mrs. Minnie Fleishman.

Miriam, daughter of Mr. and Mrs. Leon Kraft, became engaged to Mr. Tom Nordlinger of Washington, D. C. We wish them Mazel tov, also to Mrs. Sara Kraft, who is the proud grandmother. Nunnie, the Kraft's younger daughter, was a delegate for the the University of N. C. at the cultural social exchange program at Toronto University.

Miss Nancy Schwartz, daughter of Mr. and Mrs. Harry L. Schwartz, is spending the Spring semester in Florence, Italy, at Syracuse University program.

Our very best wishes for a safe and pleasant trip to Mr. and Mrs. Ben Jaffa, Sr. who are on their way to Europe and Israel.

Congratulations to Mr. and Mrs. Max Sandler and to Mr. and Mrs. Harry Harris. Both couples are celebrating their 30th wedding anniversaries.

The inside cover of the music for a complete Jewish wedding service credits Charlotte's Temple Israel with the work. Just published by Transcontinental Music Company of New York, it was the culmination of an idea by Hazzan Robert Shapiro of our Temple. Reuven Kosakoff well known composer of Jewish music, was commissioned by Temple Israel to write the music. The work was dedicated by Mr. Kosakoff to Hazzan Shapiro.

Morris Speizman was installed as honorary life president of Temple Israel in ceremonies that took place in conjunction with the rededication of the sanctuary on March 21.

Sol W. Cantor, President of Interstate Department Stores, Inc., has been named National Development Fund Chairman of the Albert Einstein College of Medicine of Yeshiva University.

Please Patronize Our Advertisers

PASSOVER GREETINGS

Lynchburg Ready - Mix Concrete Co., Inc.
LYNCHBURG, VA.

A Nation of Immigrants

(Concluded from Page 30)

cated the book and have paid $5,000 for this privilege, and the Popular Library has paid $5,000 for paperback rights.

Quite apart from the glory which accrues to ADL for having initiated and published this book, is the tremendous educational value of the concepts in the book. The very title, "A Nation of Immigrants" constitutes a slogan which is rapidly becoming accepted as part of the American credo. This phrase gives force to the concepts of cultural pluralism, the contributions of immigrant groups to our society, the concepts of American equality.

At a ceremony on Ellis Island last Wednesday, copies of the book were presented to Secretary of the Interior Udall, Governor Hughes of New Jersey, and others. In his public statement on Ellis Island, Secretary Udall used the phrase, "a nation of immigrants." Governor Hughes had this to say, "After all, we are 'a nation of immigrants,' as President Kennedy indicated in his book."

We have made a permanent contribution to the thinking and philosophy of American society. This book will take its place in the classroom, on the library shelves and in the homes as a document which spells out the best ideals of our democratic beliefs. But more will follow, for we have plans for film, television and filmstrip use of the book.

MAN OF THE MONTH

(Concluded from Page 16)

tioning at Camp Edwards, Mass. where he was recommended for the Commendation Medal.

Following military service Irv. held the position of Camp Director and Acting Executive Director of the camp and Jewish Center in Columbus, Ohio until 1950. In his spare time he attended the Graduate School of Social Administration of Ohio State University, graduating with high honors in 1949, where he earned his second masters degree in social work and administration. Here he joined his alma mater by acting as Field Instructor supervising beginning social workers, recreators, and teachers in field work.

Irving is a member of the Academy of Certified Social Workers, affiliated with the National Assn. of Social Workers; American Recreation Society, a founder of the Council of Social Service Agencies of Fayetteville; served on the Editorial Board of the Jewish Center Worker publication and 35th Anniversary Committee of the JWB; member of the Board of Directors of the N. C. Assn. of Jewish men; State B'nai B'rith Assn. and ADL—Chairing a number of state committees; Chairman of Civil Affairs of Chamber of Commerce; Military Affairs Committee; Publicity Chm. and Steering Committee of the Bi-Centennial of Cumberland County in '54; "Man of the Year", Fayetteville, 1960; Tercentenary Medalion; Citation and plaques for "outstanding service and cooperation".

Mr. Cheroff is listed in "Who's Who in World Jewry"; "Who's Who in the South and Southwest"; Supplement to "Who's Who"; "North Carolina Lives"; and Dictionary of International Biography.

He has written for professional, service, and Anglo-Jewish publication since 1937.

"Lynchburg's Downtown Hotel Of Distinction"

Group and Convention Facilities

JAMES B. MERRILL
Executive Vice-President

8th and Church Streets
Lynchburg, Virginia

EARN **4%** per annum **COMPOUNDED QUARTERLY**

Money invested before the 15th of any month earns full month's dividend.

FIRST FEDERAL SAVINGS & LOAN ASSOCIATION
OF LYNCHBURG, VA.

HOME OFFICE: Main Street at Tenth, Phone VI 5-2371

PLAZAVUE BRANCH: Memorial Ave. at Wadsworth Street
Dial VI 7-4437

WHERE THOUSANDS SAVE MILLIONS
FASTER WITH INSURED SAFETY

FUEL OIL FOR HOMES AND INDUSTRY

LYNCHBURG OIL COMPANY

VI 7-8875 2459 Campbell Avenue
LYNCHBURG, VA.

EXCLUSIVELY OPTICAL

GUILD OPTICIANS

For Complete Eye Care:
Consult Your EYE PHYSICIAN
Then See Your GUILD OPTICIAN

A. G. Jefferson
Ground Floor Allied Arts Bldg. Lynchburg, Va.

Patterson DRUG Co., Inc.

Lynchburg — Danville — Martinsville
Altavista — Winston-Salem, N. C.
Roanoke, Va.

Pettyjohn Bros.
Shoe Manufacturing, Incorporated
601-603 12th St. Lynchburg, Virginia
MANUFACTURERS OF
- INFANTS
- CHILDREN'S
- MISSES
- SHOES

The Most Outstanding
POPULAR PRICE LINE
NOT THE BIGGEST LINE BUT THE BEST SELLER

Passover Greetings

EASTERN ELECTRIC CO.
WHOLESALE ONLY
1100 COMMERCE ST. LYNCHBURG, VA.
RADIO - TV
ELECTRICAL SUPPLIES

Passover . . .
Greetings . . .
C. W. HANCOCK AND SON
General Building Contractors
Allied Arts Bldg. Lynchburg, Va.

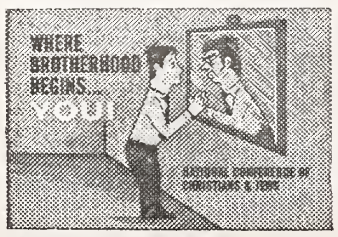

- VIRGINIA
- LAUNDRY
- CRUTCHFIELD
- CLEANERS

LYNCHBURG, VIRGINIA

Church Furniture
WOOD FOLDING CHAIRS
REQUEST FREE CATALOG
FLOWERS SCHOOL EQUIPMENT CO., Inc. 327 W. Main, Richmond, Va.

LET'S BE FRIENDS
Reach for the BREAD
YOU Need for ENERGY
Sunbeam
Sta-Kleen Bakery
Lynchburg Danville
Waynesboro

NEW BERN, N. C.

MRS. LOUIS ELDEN, Correspondent

BONNY YVETTE FITTERMAN

Miss Bonny Yvette Fitterman, the daughter of Mr. and Mrs. Murray R. Fitterman of 1707 Tryon Road, New Bern, N. C. who announce her engagement to Hyman Stadiem Barshay, son of Mr. and Mrs. Joe Barshay of Wilson, N. C. A summer wedding is planned.

Miss Fitterman attended Lasell Junior College in Aburndale, Massachusetts, and Boston Universtiy, Boston Massachusetts. She is continuing her education at East Carolina College in Greenville, North Carolina.

Mr. Barshay graduated from the University of North Carolina at Chapel Hill in 1962 where he was a member of Zeta Beta Tau Fraternity. He is now associated with Barshay's in Wilson, North Carolina.

Henry C. Pearson, son of Mr. and Mrs. A. Louis Pearson, Kinston, N C. and brother of Mrs. Louis Howard of New Bern, has been making notable progress in the world of Art. Now residing in New York, his work is displayed at the Stephan Radiche as well as the Martha Jackson Galleries on Madison Ave., New York. He is also included in the Biennenial Exhibition at the Corchran Museum of Art in Washington D. C. and some of his largest paintings can be seen at the Museum of Modern Art in N. Y. He was awarded a Ford Foundation Scholarship and did research at the Tamarind Workshop in Los Angeles last summer. Henry is a graduate of the University of North Carolina at Chapel Hill and received his Masters of Fine Arts degree at Yale University.

Members of the Sisterhood-Hadassah displayed a fine selection of Culinary arts at a covered dish supper, using this as a means of fund raising, each member was asked to prepare her favorite dish. This was given at the East Carolina Yacht Club, and with the "Ohs" and "Ahs" of every member there was nothing finer in Carolina. Hostesses were, Mrs. A Gilman and Mrs. Harvey Silverman.

Ben R. Winick To Be Memorialized

The Southern Region of the Zionist Organization of America is raising a fund of $5,000 to dedicate a room at Kfar Silver in Ashelon, Israel as a memorial to the late Ben R. Winick, a former Z. O. A. vice-president.

"Kfar Silver" is an outstanding Agricultural school where boys and girls of 14 to 17 can receive training on such a high level that they are accepted by the New York Board of Regents, making "Kfar Silver" graduates eligible to be accepted by practically all U. S. Colleges and Universities.

The promotion of "Kfar Silver" was a cause very dear to the heart of the late Mr. Winiek and we feel that some of Mr. Winick's friends might want to contribute to this worthy cause. Checks should be made payable to the Z. O. A. and directed c/o I. Rosenblatt, 207 W. Clinch Ave., Knoxville, Tenn. Of course, these contributions are tax deductible.

Marvin Moseley
- Plumbing
- Heating
- Contractor

Ralph Moseley
1816 Park Avenue
LYNCHBURG, VA.
- Contractor
- Insulation

Brown Morrison Company
Fine Printing . . .
Office Supplies
LYNCHBURG, VA.

WINSTON-SALEM, N. C.

MRS. STANLEY TULMAN, Correspondent

Mazel Tov to Melvin Brooks on his appointment as Manager of the new Thalhimers branch store which will open at Parkway Plaza Shopping Center early in April.

A special added treat was in store for all who attended services at Temple Emanuel on February 26th. After services, Mr. Edward Lowenstein, noted Greensboro architect spoke on "The History of Synagogue Architecture and Design". His talk was illustrated with beautiful color slides which he had taken during his visits to unusual synagogues in many parts of the world.

Mah Jongg and cards were the order of the evening, garnished with comraderie and conversation, "nosherei", coffee and cake at the Beth Jacob Social Hall on Sunday February 28th. Highlight of the evening was a drawing for the portable TV door prize. Mr. Nathan Sosnik, representing the absent winner, graciously turned the set back to Chairman Sandy Sosnik for auction to the highest bidder. However, it was agreed that all who attended this Ladies Aid party were winners — of an enjoyable evening.

The program at the Hadassah February meeting was in the form of a Panel Presentation of a hypothetical situation. This led into a discussion of "Which daughter was the best Jewess" Those participating in the presentation were Mrs. Jack Tardell, Mrs. David Rose and Mrs. George Green. Moderator was Mrs. Emanuel Katzin. Mrs. Lewis Wolberg presided.

Temple Emanuel is in the process of organizing and training a new Choir under the direction of Dr. Robert Wolfersteig. It is hoped that more members will be encouraged to join after hearing the products of this fine artist. Currently participating are Mr. and Mrs. Sam Jacobson, Mrs. David Fineberg, Mrs. Irving Gendell, Mrs. Al Roseman, Mr. Ben Goldberg, Mr. Ted Wainer and Mrs. Ned Guthrie. Soloist is Mr. Daniel W. Andrews, Jr.

A hearty welcome to Mr. Elbert Levy, new director of the Old Age Home in Clemmons. We hope your stay here will be a successful and happy one, and that you and your family will be an integral part of our community.

Members of Temple Emanuel Sisterhood met on March 3rd at the Temple for a "Dutch-Treat" luncheon. It really was just that — a treat. Many compliments were heaped on Rita Seldin for her delicious cheese blintzes, and Faela Backer for her excellent coffee cake. An added treat came in the person of charming and talented newcomer Mrs. Lawrence (Ina) Conant who sang American and Israeli Folk songs while accompanying herself on the guitar.

The week-end of March 5th and 6th was an important one for our local BBYO. It began with an AZA Sabbath service at Temple Emanuel. Participating members were: Bobby Backer, Mike Brenner, Robert Cooper, Richard Goldberg, Hal Kaplan, Frank Miller, Lorin Myers, Russell Roseman, Norman Slovis, Bobby Sulkin and Mike Temin.

A wonderful time was enjoyed by all at the joint Winston-Salem High Point Sweetheart-Beau Dance. Chosen by secret ballot as new reigning Sweetheart and Beau of Winston-Salem were Naomi Licker and Robert Cooper. Congratulations and best wishes!

Welcome home to Mr. and Mrs. Philip Michalove of 226 N. Stratford Rd., who recently returned from a three weeks' visit to Europe. Their travels included London, Copenhagen, Munich, and Madrid with the high point of the trip being a jaunt over into Austria and skiing at Kitzdubel.

Obey That Impulse!

Buy an Israel Bond!

McKee Funeral Home
INCORPORATED
Funeral Directors
24-Hour Ambulance Service
Phone ME 2-3466
MARTINSVILLE, VA.

CLEMENTS and PARKER
FURNITURE—CARPETS
INTERIOR DECORATORS
DRAPERIES
Hotel Danville Building
DANVILLE, VA.

DANVILLE-MARTINSVILLE, VA.

Best Wishes for a Happy Passover from

MARTINSVILLE Novelty Corporation
Table Manufacturers
Since 1929
MARTINSVILLE, VIRGINIA
New York Representative
HOBEL BROS
206 Lexington Avenue
Permanent Exhibits
New York Furniture Exchange, New York
American Furniture Mart, Chicago, Ill.
Southern Furniture Exposition Building—High Point, N. C.

Greetings and Best Wishes to Our Friends For a Happy Passover

SECURITY BANK and TRUST COMPANY
- Main Office ..... 524 Main Street
- Branch Office ..... Riverside Drive
- Branch Office ..... Ballou Park

"Large enough to serve you Small enough to know you"
DANVILLE, VIRGINIA
MEMBER
FEDERAL RESERVE SYSTEM • FEDERAL DEPOSIT INSURANCE CORPORATION

Passover Greetings

Swicegood Funeral Home
"The House That Service Built"
Phone SW 2-5611
DANVILLE, VA.

Ask For FAULTLESS Dairy Products
Fresher because only FAULTLESS Products are Made Here in Danville
DANVILLE DAIRY PRODUCTS CO.
Phone SW 2-2515

Harrisonburg, Virginia

INDEPENDENT TELEPHONES
help you reach ALL AMERICA

Digging out. Main roads are open almost before the storm lets up. Telephone crews are out all night. Thousands of homes are back in touch by morning. For this is modern America where isolation is obsolete. *Where Independent telephone companies operate nearly 9 million telephones in 47 states.*

One of America's 4,700 Independent Telephone Companies

HARRISONBURG TELEPHONE CO.
105 Newman Avenue
HARRISONBURG, VA.

The Rockingham National Bank
of HARRISONBURG, VA.
with offices at
HARRISONBURG - WEYERS CAVE
GROTTOES - MOUNT SIDNEY - VERONA

Full BANK Service ®

A FULL SERVICE BANK
with a tradition for
Courtesy — Service — Security

"GROW ALONG WITH THE ROCKINGHAM"

We Work for Those Who Love and Remember . . .

W. A. Hartman Memorials

All Work Guaranteed — Reasonable Prices
459 Noll Drive — Harrisonburg, Va.
1301 E. Market St. — Charlottesville, Va.

Dialogue In Israel

(Continued from Page 5)

dream of the State of Israel and now I participate in the reality of the State of Israel."

Another answer to the question, "Who is a Jew" was the same as that given by Chaim Weizmann, before the United Nations in his plea for a Jewish Palestine: "A Jew is anyone who suffers as a Jew".

Edwin Wolf II, President of the National Foundation for Jewish Culture in the United States, addressed himself to the question in the following words: "What is the American Jewish community? What is an American Jew? Ultimately, what is a Jew? The questions are as unanswerable as the lines of William Blake are impenetrable to scientific analysis:

To see a World in a Grain of Sand
And a Heaven in a Wild Flower,
Hold Infinity in the palm of our hand
And Eternity in an hour."

Max Lerner, Professor of American Civilization, Brandeis University, author and columnist, reflected a widely-held American view. He maintained that it is necessary to make a sharp distinction between national identity and historical community. As for national identity, Lerner holds, the Jews form a nation only in Israel. In the United States the Jews do not form a nation, they form only a small segment of the American nation, that is to say, they have had their share in carving out the American national identity. What the Israelis have in common with American Jews is membership in a historic community. "To be a Jew for me", Lerner said, "is to be a part of a process of belonging to this historical community."

Shad Polier, Chairman, Governing Council, American Jewish Congress, in summing up a series of questions, concluded with the following words: "I take this opportunity to thank all the panelists who participated in the Dialogue, in Tel Aviv and Jerusalem, and who, in the most profound sense, shared with us their deeply-felt experiences of personal Jewish search. It was a supremely instructive and inspiring occasion. The thoughtful words we have been privileged to hear will long reverberate, to our advantage, in our hearts and minds. Now, as we say 'Shalom' to one another, we look forward to next year's Dialogue when we shall again 'reason together'".

The Third Dialogue in Israel was held in Jerusalem and Haifa, August 10-13, 1964. A remark by Zalman Shazar, President of Israel, furnishes a clue to the main theme of the meeting. He said, "I am convinced despite distance, diversity and change, we are all we, not you and I. Let us put it in personal terms. Beside me sits my friend Joachim Prinz. I know him as a son of Berlin. This evening he will represent American Jewry, while Israeli Jewry will have as its spokesman a daughter of Milwaukee . . . Or take my own case. I have lived in this country for more than forty years, but I venture to say that I am as much a son of Diaspora, the golah, as any of you. Not only was I educated and molded in the golah, but every detail of its life continues to concern me till this day."

B'nai B'rith has elected Rabbi Jay Kaufman of New York as its executive vice president. He has been vice president of the Union of American Hebrew Congregations since 1957, begins his new duties as staff head of the 490,000-member B'nai B'rith in May.

TARRANT PRESCRIPTION DRUGGISTS
MOTORCYCLE DELIVERY
Foushee and Broad
MI 3-3469 Richmond, Va.

As at the two preceding Dialogues this one also covered many facets of Jewish life, in Israel and the Diaspora.

In his Summary of Discussion of the Jerusalem session of the Dialogue, Sol Liptzin, Professor Emeritus, City University of New York, stated that the emphasis this year has been on the unity of the Jewish people, a people one and indivisible, regardless whether its members reside beside the Jordan or the Hudson, the Mediterranean or the Pacific. The question of direction, goal, purpose, faces both the American and the Israeli sectors of the Jewish people. even though the formulation varies. "The American formulation", Professor Liptzin stated, "may be summed up as follows: Shall we, primarily a third-generation group on American soil, retain our group identity, our group uniqueness; or shall we dissolve into the increasingly conformist, increasingly monocultural environment, into which all other minority groups in their third generation have dissolved or are dissolving?

"The answer of our American speakers has been an affirmation of Jewish identity, and affirmation of Jewish uniqueness, an assertion that acculturation need not necessarily lead to assimilation, and also a realization that, without some kind of close relationship to the Israeli sector of the Jewish people, we may not in the long run be able to continue viable, creative, distinct."

The addresses, panel discussions, and questions from the floor of the three Dialogues in Israel did not provide ultimate answers to the questions raised. Limitation of space allowed only briefest allusions, and to only a few, topics discussed and questions raised. The full transcript of the Dialogues were published in the Congress bi-Weekly, September 24, 1962; September 16, 1963; and May 9, 1964. (American Jewish Congress, 15 East 84th St., New York, 28, N. Y.)

The Dialogue in Israel presents a new phenomenon in Jewish life. It is new for a large group of representative Jews to come together for the discussion of serious problems without adopting resolutions and creating a permanent or temporary organ to implement them. On second thought such a meeting has rootage in Jewish tradition, resembling the Kallah. Kallah is the Talmudic designation for the popular lecture courses for the laymen given yearly during the month of Elul and Adar at the Babylonian academies of Sura and Pumbeditha (200-500 C. E.).

The Dialogue in Israel is something new from another standpoint. Throughout history Judaism had to meet recurrent challenges from the non-Jewish world. With the creation of the State of Israel a new problem has arisen, how to prevent estrangement and ultimate division between Diaspora Jewry and Israel.

It is not unusual when an attempt is being made to solve a problem a related problem bobs up, clamoring for solution. The deepening of the problem of the relation of the Diaspora to Israel places into sharp focus the perennial question of the meaning and purpose of Jewish existence. When collective Jewish consciousness first emerged upon the arena of history the people of Israel set for itself a high goal: that of ultimately becoming "a people in the image of God", "a light of the Gentiles", "a kingdom of priests and an holy nation". That goal was to be accomplished by the acceptance of the precepts and commandments of the Torah. Whether God revealed himself to Abraham or whether Abraham so thought and felt, he accepted the mission of instructing those who were to come after him "in the ways of righteousness and justice". For the fulfilment of that mission Abraham's descendants needed a land of their own where they would be exempt from the corrupting influences of the rest of mankind. From the earliest step of the Hebrew people on the path of their destiny Hebrew history was "sacred history" (Heilsgeschichte), not secular history, and their land, a "Holy Land".

Whether one holds a traditional view of Jewish history or an evolutionary view, Ethical Monotheism became very early the norm of Hebrew religious belief. In the words of Leo Baeck: "its uniqueness reveals itself in that the will of the one God is recognized as the focal point from which understanding and thinking, acting and hoping, receive their structure. Everything proceeds from the One God, He is

HARRISONBURG - STAUNTON, FREDERICKSBURG, VIRGINIA

Ingleside FAIRWAY MOTOR INN, Inc.
"Where the fairways meet the mountains"
ON U. S. 11, 3 MILES NORTH OF
STAUNTON, VIRGINIA
Dial TUxedo 5-1201
HOWARD DAVIS, Gen'l Mgr. TOMMY TUCKER, President
Golf, Tennis, Swimming, Practice Putting, Driving Greens, Shuffleboard, Horseback Riding, Fishing Lake, Children's Swimming Pool, Playground Nearby, Dancing in the Club Room, Superb Food.

• PASSOVER
• GREETINGS
AND BEST WISHES

The National Valley Bank
of
STAUNTON, VIRGINIA

Harrisonburg Loan & Thrift Corp.
4½% - Interest paid quarterly on Savings
LOANS — Up to $100,000.00 at Low Rates
SERVICE — Fast and Friendly
CLUBS — Christmas & Vacation, Pay 4% Interest

Hostetter's Drug Store, Inc.
"PRESCRIPTION SPECIALISTS"
103 S. Main St. Dial 4-7368
HARRISONBURG, VA.

SHENANDOAH'S PRIDE
. . . DAIRY PRODUCTS
The Valley of Virginia
Cooperative Milk Producers Association
HARRISONBURG, VIRGINIA

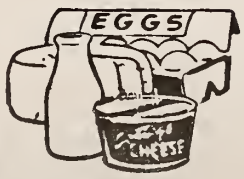

YOUR LOCAL DISTRIBUTORS OF
Quality Dairy Products
Farmers Creamery Company, Inc.
FREDERICKSBURG, VA.

Norfolk, Va.

• PASSOVER
• GREETINGS
AND BEST WISHES

★ NORFOLK

• Ship Salvage Co., Inc.
• CAPT. COLONNA

BERKLEY SOUTH NORFOLK, VA.

• PASSOVER
• GREETINGS

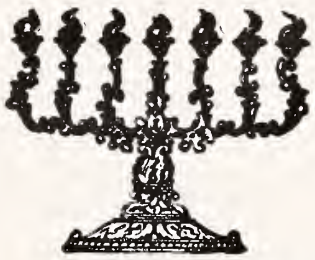

from

VIRGINIA PILOT ASSOCIATION
NORFOLK, VIRGINIA
G. ALVIN MASSENBURG
President

H. D. OLIVER
Established 1875

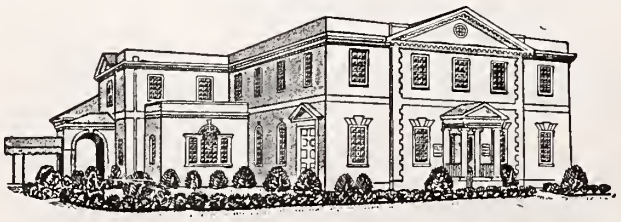

FUNERAL DIRECTOR
Colonial and Shirley Avenues Dial Norfolk MA 2-7353
NORFOLK, VIRGINIA

ROYAL SILVER MFG. CO., INC.
REPLATING SILVER, GOLD, NICKEL and CHROME
QUALITY PLATING SINCE 1907
3135 Arizona Avenue — Just off Chesapeake Blvd.
Fairmont Park NORFOLK, VA. Phone LO 3-0262

the focus of all that is and all that shall be."

The first ideological challenge of Judaism took place in Alexandria during the first century before the common era. There the Jews encountered the culture and philosophy of the ancient Greeks. Philo reinterpreted the contents of the Torah in such Hellenic terms as almost to transform it into a philosophic system that could compete with Stoicism in its appeal to reason or to the universal mind, and in its contribution to the moral life. From earliest time the Torah was not a frozen or embalmed body of Law; it was pliable and adaptable to changed conditions of life by the process or method of Halacha.

Some nine centuries after Philo, Judaism was faced again with the task of formulating a rationale. Again the Jewish intellectual struggled to resolve the conflict between the teachings of traditional Judaism and those of Greek philosophy, being mediated by outstanding Arabic thinkers. It was Aristotle who dominated the intellectual atmosphere of the Western world. The anthropomorphic terms in which the conception of God throughout Scripture is expressed offended the philosophic mind. Maimonides (1135-1204) in his "Guide for the Perplexed" undertook the task of reconciling Judaism with the prevailing Aristotelian philosophy. He stresses most emphatically that we cannot arrive at a correct conception of Diety by studying the surface meaning of the text of the Torah. Maimonides went so far as to declare anyone who accepts the simple and literal meaning of the Torah, as the only meaning, is guilty of heresy. The symbolic or figurative meaning of the language of revelation, according to Maimonides, is far more important than the literal, and only philosophic discipline enables one to decipher it. If a traditional teaching appears contrary to reason, it must be interpreted so as to conform to reason. In modern parlance, Maimonides would have been designated as a religious liberal or ultra-liberal. Yet he was accepted as a great religious authority in Judaism, because of his devotion to the Jewish people. His life was wholly consecrated to their service; their interests were his interests. His reinterpretation of Judaism came to be regarded as a classic expression of Jewish teaching. If Judaism is capable of including Maimonides' "Commentary on the Mishnah", his "Mishneh Torah" and his "Guide for the Perplexed" among its library of religious classics, it is because, in the words of Mordecai Kaplan, "Judaism is more than a specific philosophy of life; it is the ongoing life of a people intent upon keeping alive for the highest conceivable purpose, despite changes in the general climate of opinion."

The contemporary crisis in Judaism dates from the Era of Emancipation. The price for entry into the civic and cultural life of Western Europe was the renunciation of Jewish nationality. Judaism as a religion is *sui-generis;* it is more than a system of belief and dogmas. In Medieval Europe Jews existed as a corporate entity — a nation in exile. Judaism denuded of its national

Dr. Bernard Lazerwitz who will direct the joint research program of the National Jewish Welfare Board Research Center and Brandeis University's Florence Heller Graduate School for Advanced Studies in Social Welfare.

E. Caligari & Sons
for DECORATIVE PAINTING
Phone MA 7-9279 NORFOLK, VA. 808 W. 21st St.

elements is no longer Judaism. The Messianic Idea, the distinctive contribution of the Jewish genius to the Western world, in its universal aspect is no different from the idea of progress in the humanist tradition, the Social Gospel, or President Johnson's "Great Society". To the orthodox Jew the restoration of the Jewish people on its ancient soil is an integral part of the Messianic idea. Liberal Judaism identifies itself with prophetic Judaism. However, the universalism of the prophets has already entered into the religious stream of the Western world. The Jewish intellectual, therefore, sees no need for identification with a particularist religion, the ethical content of which has been absorbed by the majority religion.

The most ominous sign for the future of Diaspora Judaism is the stampede of Jewish intellectuals away from the Jewish popie. Of the large, disproportionate, number of Nobel Prize winners of Jewish parentage only one or two are identified with Jewish life or Jewish religion. Einstein, who was driven back to the Jewish people as much by anti-Semitism as by his ethical sense, was an exception who proved the rule. Admittedly, a nation cannot long endure without a land. Therefore some stress the concept of Jewish peoplehood. But no group can long retain its identity while trying to integrate itself into a majority culture. The concept of Jewish peoplehood sounds reasonable as a Platonic Idea but in actual life it cannot function unless there is an inner will strong enough for a separate existence which would embrace other differentia than a tenuous religious identity which in basic values and goals is no diffrent from the majority religion.

The question naturally arises what factors could engender or nourish the will to constitute an organic Jewish community life. To posit continued Jewish existence on external factors such as anti-Semitism is contrary to the essential nature of Judaism — its

(Please turn to Page 54)

NORFOLK, VIRGINIA

MRS. WILLIAM SCHWARTZ, Correspondent

Norfolk's Jewish Community Center has announced the appointment of their new Executive Director, Mr. Ernest Siegel. A native of Boston, Mr. Siegel is a graduate of Northeastern University, where he majored in psychology and sociology, and has a MSW degree from the Boston University School of Social Work. He comes to Norfolk from the Newark, New Jersey YMHA, where he was Assistant Director for the past six years. Mr. Siegel's vast fund of experience has been acquired at Lynn, Massachusetts; Savannah, Georgia; and as Program Supervisor at the Chicago Jewish Community Center.

Joseph L. Kantor has been selected as the recipient of the 1965 Distinguished Service Award of the Arnold Gamsey Lodge No. 1195 of B'nai B'rith. Mr. Kantor will become the sixteenth distinguished member of the Norfolk community to be awarded this coveted honor which is presented annually to the citizen who has devoted "a lifetime of meritorious and distinguished service to Judaism, his or her community and its people."

The three groups of the Norfolk Chapter of Hadassah held their group meetings in March, highlighting the Jewish National Fund.

The Community Center's Program Director, Mr. Allen Feld has announced the 1965 Day Camp season will run from June 21 to July 30. The Camp will operate five divisions of activity namely, Kinder Kamp, Junior Day Camp, Inter Day Camp, Senior Camp and Tween Travel Camp.

1965 BUICK

Wouldn't You Really Rather Have A Buick?

5TH ANNUAL AWARD
TOP PERFORMANCE CAR OF THE YEAR

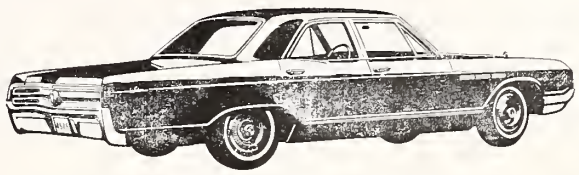

The 1965 Buicks

- Buick's finest . . . the Electra 225
- Buick's smartest . . . the LeSabre
- Buick's liveliest . . . the Wildcat
- Buick's sweetest . . . the Skylark
- Buick's thriftiest . . . the Special

PERRY BUICK COMPANY

Granby Street—14th to 15th NORFOLK, VA.

"The Place to Save"
"The Place to Borrow"

NORFOLK FEDERAL
Savings & Loan Association

239 Main St. NORFOLK, VIRGINIA
7420 Granby St. NORFOLK, VIRGINIA
600 Court St. PORTSMOUTH, VIRGINIA
105 Janaf Shopping Center NORFOLK, VIRGINIA
2008 Cromwell Drive NORFOLK, VIRGINIA

Passover Greetings

W. D. SAMS & Son, Inc.

424 W. 21st Street Norfolk, Va.
PLUMBING — HEATING — AIR-CONDITIONING
RESIDENTIAL — COMMERCIAL — INDUSTRIAL

FERRELL LINOLEUM & TILE CO.
INCORPORATED

- TILE
- TERRAZZO
- MARBLE
- VINYL TILE
- RUBBER TILE

1225 West 25th Street NORFOLK, VA.

NEWPORT NEWS - HAMPTON PORTSMOUTH - PHOEBUS, VA.

HUTCHENS CHEVROLET

Since 1921 Trading as Newport News Automobile Exchange
Telephone 244-4911
3400 HUNTINGTON AVE. NEWPORT NEWS, VA.

Dy-Dee Wash

424 CATALPHIA AVENUE
HAMPTON, VA. **NORFOLK, VA.**
CHestnut 4-2041 **MAdison 5-0243**
As a member of the National Institute of Diaper Service, our diapers are under "National Laboratory Control" — periodically checked by chemists — bacteriologists — to maintain 100 per cent safety.
Only this diaper service . . . no other . . . brings you Baby Talk

PASSOVER GREETINGS

R. F. Slaughter Lumber Corp.
Dealers and Manufacturers of
Lumber, Millwork and Building Materials
Phone PArk 2-4381 PHOEBUS, VIRGINIA

BENSON - PHILLIPS CO.
READY-MIXED CONCRETE AND INSULATION
COAL — FUEL OIL — BUILDING SUPPLIES
NEWPORT NEWS, VIRGINIA
Since 1891

CAFFEE'S BAKERY
Portsmouth's Leading Bakery and Pastry Shop
COMPLETE LINE OF FANCY BAKED GOODS
PORTSMOUTH, VA.
425 County St. Portsmouth, EX 7-0753

CITY STEAM LAUNDRY and DRY CLEANING
Special 24-Hour Service On Men's Shirts—Cash and Carry
614 Middle Street Portsmouth, Va.
EX. 7-1251
1-Day Cleaning Service—Cash and Carry
3 Days Cleaning Service—Call For and Deliver

NEWPORT NEWS, VA.

MRS. MARTHA B. SHAPIRO, Correspondent

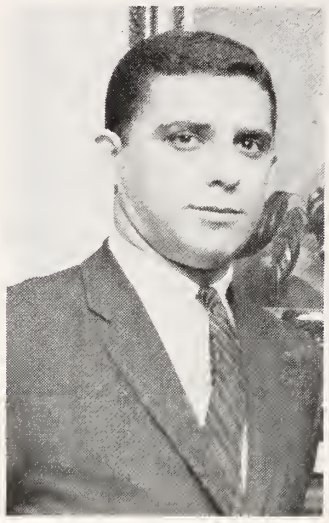

WALTER SEGALOFF

Walter Segaloff, was winner of the Distinguished Service Award and selected "Outstanding Young Man of the Year" by the Hampton Roads Junior Chamber of Commerce.

At the Twenty-Third Annual Meeting of the Jewish Community Council, held on Sunday, March 21, Walter Segaloff was honored as "Young Man of the Year". Cocktails and dinner preceded the meeting. Included in the program was the presentation of the Theodore H. Beskin Award installation of offiers and Board of Directors, annual reports by the president, Albert T. Brout, and Executive Director, Charles Olshansky, and recognition of Allied Jewish Appeal leaders. Musical entertainment was furnished by Samuel Appel, who presented a varied vocal program ranging from opera to musical comedy and folk songs. He was accompanied at the piano by Harold Chapman.

Recognized for their contribution as 1964 campaign leaders were:

Men's Division — Walter Segaloff, Chairman; Marvin Mazur, General Solicitations; William Roos, Initial Gifts;

Women's Division — Mrs. Daniel Schlosser, Chairman; Mrs. Marvin Mazur, Co-chairman;

Youth Division — Sandra Cohen and Norman Olshansky, Co-chairmen.

Mr. Brout, president of the Jewish Community Council, announced the appointment of the 1965 Allied Jewish Appeal Campaign chairmen:

Men's Division — Marvin Mazur, Chairman; David Falk, Initial Gifts; Jack E. Smith, General Solicitations;

Women's Division — Mrs. Albert T. Brout;

Youth Division — David Ellenson.

On display were the Touro Synagogue traveling exhibit and exhibit by the Jewish Community Center Children's Arts and Crafts Class.

Mr. Henry Fineman, coach of the Center's Varsity Teen-age basketball team, is very proud of his boys these days. In National JWB play-offs at Richmond, Va., the Newport News team was the winner of the southern group of the Middle Atlantic Section. Marc Minkoff is manager of the team. A beautiful trophy was presented to the team, whose members are: Sidney Becker, Larry Breault, Jeffrey Deyong, David Ellenson, Barry Epstein, Tommy Flax, Joel Frank, Eddie Olshansky, Marvin Lewis, Robert Ruben, and Ronnie Sanders.

Don't forget Camp Kadima at the Jewish Community Center for your children's Summer enjoyment! Call for information.

The Board of Rabbis of Essex County, in a statement alterting the Jewish community to the seriousness of the mixed marriage problem, warned that such marriages threaten "the continuity of the Jewish people as a creative and that confrontation of the crisis will require more than "proclamations" and "sermons."

BRENNAN Funeral Home
Directors and Embalmers
EXport 7-3851
711 Washington St.
PORTSMOUTH, VA.

Charlotte Temple Israel Religious School

The students at the religious school of Temple Israel have just concluded an exciting Bible Contest in the United States and Israel. For the past three months, boys and girls in the elementary Hebrew department have been searching and studying the holy scriptures for facts and more facts, hoping to withstand the possibility of not being in the final runoffs. The contest took place in the Sanctuary of the Synagogue with the entire school assembled. A policeman with the Synagogue's secretary removed the sealed packages of questions from the safe and as biblical music pervaded over the room, they brought forth the questions to the head quizmaster, Mr. Dov Kentof, who himself is such an expert in bible. Hazzan Robert Shapiro gave instructions to the audience and to the contestants as they were quizzed on various books of the bible, division by division. The answers were tabulated by competent staff judges and winners of each run off were given new biblical sources from which to study for the next runoff. The final runoff came, and the 250 young people present tensely sat, listened, and mentally tried to answer the question as they were put forth to the seated contestants. Now it's all over, and the winners have been selected. There was one problem though. The oldest division could not produce a winner in the final runoff as did the intermediate and junior divisions. The youngsters in the oldest division came away from the final contest with a five way tie and knowing that they still must match wits once again at a future remaining date. To the grand winners of the other two divisions, Scott Serbin, and Gail Wegodsky go the beautiful wall plaques from the land of Israel each mounted with settings of the twelve tribes of Israel, on olive wood. It is hoped that the promotion of this worthwhile activity will stimulate a greater love, appreciation and knowledge of our sacred texts.

The students of our religious school, bought a record number of trees for Israel.

Charlotte USY has Smashing Success

Charlotte's Temple Israel Youth, the newest chapter of Seaboard Region of United Synagogue Youth just concluded a most successful inter-chapter week end youth conference. Teenagers from Greensboro, Roanoke-Martinsville, Statesville, Chapel Hill, Durham came and participated in a program of study, workshops, prayer worship and social activities. There were 100 delegates in all. Representing Seaboard Region was regional president Bob Peck of Wheaton, Md. and second vice president Ellen Salzberg of Chevy Chase, Md. Enthusiasm, spirit and fellowship prevailed as USY makes it's impact felt in North Carolina. The theme for the week end was Judaism: The God Idea. The keynote speaker at the Shabbat afternoon luncheon was Mr. Morris Speizman, National vice-president of United Synagogue of America. Charlotte USY president Jacob Luski, youth advisor Mr. Dov Kentof and educational director Hazzan Robert Shapiro called upon the Regional officers and the entire delegates present to push for a stronger United Synagogue Youth movement in the Southern areas of the region and requested the honor of a Seaboard Region function to be officially brought to Charlotte, N. C. in the near future. Conference co-ordinators were Susan Lewin and Dennis Citron who were assisted by many committee chairmen and Alumni advisors. On Saturday evening, following the traditional Havdala ceremony, a special program was arranged for on the spot collecting of monies for the USY BSB program (Building spiritual bridges). The money collected is to be sent to the region to promote greater ties between ourselves and our brethren in Israel. Elected as

(Please turn to Page 63)

EARL R. HATTEN
Handy Oil Corporation
Small Boat Harbor
Phone CH 4-1444
NEWPORT NEWS, VA.
SOCONY - MOBIL PRODUCTS

Newport News - Hampton, Virginia

ישראל
Passover Greetings
FROM
The Entire Personnel Of
WGH
Serving the Hampton Roads Area with AM and FM
The Daily Press and Times-Herald
"Hampton Roads Newspapers"
Newport News and Hampton, Virginia

CITIZENS AND MARINE BANK
Established 1891
NEWPORT NEWS — HAMPTON — YORK COUNTY, VA.
Member: Federal Deposit Insurance Corporation
10 CONVENIENT LOCATIONS
- Washington Ave. at 25th
- Mercury Blvd. at Todds Lane
- Drive-In Office 20 E. Queen St.
- W. Pembroke Near Aberdeen Road
- Sherwood Shopping Center
- Warwick Shopping Center
- Newmarket Shopping Cen.
- King and Queen Streets
- Langley Air Force Base
- Route 17, Grafton

Lay's
FRITO - LAY, INC.
1827 N. Hamilton Street
RICHMOND, VA.
Manufacturers of
Lay's Potato Chips
Fritos—Corn-Chips

Passover Greetings
ישראל
HOTEL LANGLEY
AND
COFFEE SHOP
HAMPTON, VIRGINIA

PETERSBURG - EMPORIA, VIRGINIA

Passover Greetings

MASTER CHEVROLET SALES, INC.
35 East Bank Street — Petersburg, Virginia
• Sales • Service
Cadillac
Chevrolet

Season's Greetings
"Your Financial Friend"
THE CITIZENS NATIONAL BANK
EMPORIA, VIRGINIA
Serving this community since 1897
Member FDIC

OVER A CENTURY OF SERVICE
J. T. MORRISS & SON, INC.
Funeral Directors
Adams and Wythe Sts.
REgent 3-8511
PETERSBURG, VA.
W. Broadway & 9th Ave.
GLenview 8-8516
HOPEWELL, VA.

WELDING
Portable Electric and Acetylene Welding
Phone: REgent 2-4521
GALE WELDING MACHINE CO., INC.
415 E. Bank St. PETERSBURG, VA.

E. E. TITUS, INC.
General Foundry and Machine Shops
IRON • BRASS and ALUMINUM CASTINGS
• Machine Work • Pattern Work
Established 1884 Telephone REgent 2-4512 Petersburg, Virginia

DAVID YULEE

(Concluded from Page 14)

he was released upon the intercession of General Ulysses S. Grant.

Ex-Senator Yulee now retired from public life and devoted all his energies in rehabilitating the Florida Railway system, of which he was president. It is a tribute to Yulee's persuasive talents that on the eve of the Civil War, he was able to induce northern capital to invest $5,000,000, a large sum for those days, in a prospective Florida railroad. During the war, he exposed himself to the animosity of Jefferson Davis in his efforts to prevent the rails from being torn up and converted into cannon. Cars, locomotives and tracks were all rusting together. For 20 years, he fought unremittingly to restore the decrepit railway. His efforts were finally rewarded when English capitalists bought out the stockholders.

Senator Yulee was, without doubt, an eminent American and a loyal Southerner. His services to Florida earned him a permanent and important niche in the State's history. Today the frenzy for secession and slavery may seem queer even in the South Yet the chivalrous Confederates can only be judged by the state of mind that obtained such a highly emotional era.

Yulee and Benjamin merely reflected the hysteria prevalent in a highly controversial period. From the point of view of their state or section both were patriots stirred by the loftiest sentiments of loyalty. They should, therefore, be judged together with Calhoun and Rhett, Lee and Jackson, Jefferson Davis and Alexander Stephens.

But Yulee and Benjamin were not attacked as misguided fanatics to a cause that crushed all feelings of humanity and justice. They were assailed as Jews, even though both had severed all ties with Judaism. Yulee's enmity towards his father, his obscuring the family name his eagerness to marry outside the faith, and his membership in the Presbyterian church would indicate a coldness, perhaps resentment, to his ancient folk and faith. Yet according to the diary of Charles Francis Adams, the Senator from Tennessee Andrew Jackson, later President of the United States, declared to him: "There is that Yulee, miserable little cuss! I remember him in the House — the contemptible little Jew — standing there and begging us — Yes! begging us to let Florida in as a state. Well! We let her in, and took good care of her, and fought her Indians; and now that despicable little beggar stands up in the Senate and talks about her rights."

N. C. B'NAI B'RITH ASSN. TO CONVENE IN CHARLOTTE APRIL 3 - 4

Sherman Harris, representing the Southern Council of the Anti-Defamation League will be the principal speaker at the 27th annual convention of the North Carolina B'nai B'rith Association to be held April 3 and 4 at the Queen Charlotte Hotel in Charlotte.

A cocktail party and dance will be held the night of April 3, and the business sessions, followed by the installation banquet will be the Sunday order of business.

The Congress for Jewish Culture has issued a call for a World Conference of Yiddish Schools to be held in New York City on May 6-10. This will be the first world convention of Yiddish schools in which delegates from the U. S., Canada, Argentina, Mexico, Brazil, France, South America and Australia will participate.

Deputy Prime Minister Abba Eban presented the economic development needs of the State of Israel to the 1965 International Inaugural Conference of Israel Bonds, held in Miami during the weekend of February 19th.

The Changing World

(Continued from Page 12)

exist, and sometimes it seems to me that God in his infinite wisdom created the cure for the Jewish people even before the disease itself all but crippled or destroyed Eastern and Western European Jewry.

The Jews of the Diaspora have establised themselves as strong citizens of their respective countries and have, by and large, prospered and they must provide the funds to establish Jews in the other Jewish world — Israel.

Over the years, tremendous sums have been raised by loans and credits from governments and direct gift dollars from Jewish communities, and through the successful sale of Israel Bonds.

The responsibilities on both sides of the Jewish world are so great that we must devise a plan on how to cope with them. Unfortuately, in the past, the Jewish people left many things to chance, but now we must plan for the future, even as the great nations of the world are planning.

There is no guarantee, that, left to chance or wishful thinking, either Diaspora Jewry or Israeli Jewry might not retrogress. Diaspora Jewry is of the utmost concern to Israeli Jewry.

Our obligations as Diaspora Jews are very serious.

1. We must recognize the fact that good Jews are good citizens, and that Jewish citizens in the United States are Americans of the Jewish faith; and likewise Canadian Jewish citizens are Canadians of the Jewish faith; and similarly in Britain, France and other countries. We respond as citizens to all of the citizen's obligations, but we consciously want to maintain a strong and vibrant Jewish life.

2. We have further the obligation of assisting Israel in receiving the displaced and homeless Jews.

3. We have obligations for the relief of Jewry wherever they are displaced and exist hopeless and forlorn. The Joint Distribution Committee has just commemorated fifty years of activity. Little did anyone realize that in 1965 we would still require an agent to help us discharge the responsibility to a large segment of Jews in other lands.

At this point, I would like to bring before you something of the operations, past, present and future of the World Jewish Congress. This is the one unifying instrument that we have. It was the World Jewish Congress that sounded the alarm when it warned of Hitler's plans to exterminate Jewry, and of his secret re-arming.

That is history, a page of horror history and we can't change it. But, we can learn our lesson and should the World Jewish Congress ever sound an alarm, then I hope that Jews at least will stop, listen and act in their own interest. The time to plan is now, today.

It was the World Jewish Congress Institute of Jewish Affairs that documented the crimes of the Nazis. It revealed the vastness of the tragedy.

With the war over, the World Jewish Congress, set about its tasks. It lent its weight to the establishment of the State of Israel. It helped draft the United Nations Declaration of Human Rights, and offered recommendations on the Genocide Convention. It brought into its fold and helps to advise and guide Jewish communities in 64 lands.

We have good reason, beyond humanitarians, in protecting and advising Jewish communities in many lands because we must try to prevent any incident that, as a result of publication, might inflame others to follow suit.

To the wonderment of the world, the World Jewish Congress convinced the Government of West Germany to embark on a program of compensation and restitution to survivors of Nazism which, when completed, will have paid out about ten billion dollars.

Dr. Nahum Goldmann, the

Brinkley and Co., Inc.
PETERSBURG, VA.
Fruits — Vegetables — Produce
Dixie Margarine
Light White Flour
Bennett's Mayonnaise
Hunt Club Dog Meal
Sausage and Hams

BEST WISHES TO ALL OUR MANY JEWISH PATRONS AND FRIENDS FOR A HAPPY PASSOVER.
TITMUS OPTICAL CO., INC.
Manufacturers of Ophthalmic Instruments, Lenses, Frames and Sun Wear
PETERSBURG, VIRGINIA, U. S. A.

. . . PASSOVER . . .
Greetings
and Best Wishes From
BURTON P. SHORT AND SON
Petersburg, Virginia

Happy PASSOVER *Greetings*
AND BEST WISHES FROM
RICHARD WINE CELLARS, INC.
PETERSBURG, VIRGINIA

PASSOVER
GREETINGS
City Savings Bank & Trust Co.
PETERSBURG, VA.
OPERATED UNDER THE STATE BANKING DEPARTMENT

GOOD GAS SERVICE
• MAKES
• WARM
• FRIENDS
Petersburg-Hopewell Gas Company
PETERSBURG — HOPEWELL
COLONIAL HEIGHTS

MARTINSVILLE - DANVILLE
SOUTH BOSTON, VIRGINIA

• PASSOVER
• GREETINGS
AND BEST WISHES

LEE TELEPHONE COMPANY
MARTINSVILLE, VA.
"Through Service We Grow"

PASSOVER
GREETINGS
BUD SHELTON'S
PHARMACIST
100 Oakdale Street
MARTINSVILLE, VA.
632-3433
Just Behind Hospital

W. T. TURNER, Inc.
GENERAL INSURANCE
Phone ME 2-3427
• Harold G. Martin
• W. T. Turner
• Mildred H. Kidd
• Hilda Barbour
205 E. Main St.
MARTINSVILLE, VA.

THE FIRST NATIONAL BANK
of Martinsville and Henry County
• Martinsville • Fieldale
• Collinsville • Druid Hills • South Office

Passover
Greetings
TOM BURCH
Burch-Whittle Inc.
General Insurance
Real Estate
115 E. Main Street
MARTINSVILLE, VA.

• PASSOVER
• GREETINGS
G. T. White • N. R. Burroughs
Burroughs - White Chevrolet Corp.

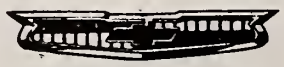

MARTINSVILLE, VA.

President of the World Jewish Congress, has advised me that the German Government is proposing a new law which will take in the post-'53 and other categories of claimants, and which will cost the Germans an additional one billion dollars. We are fighting for some improvements which would cost another 250 million dollars, and we are hopeful that we will reach a final agreement.

Even with all the reparations, we cannot forget the monstrous Nazi onslaught against the Jews.

Nuremberg took care of the Nazi bigwigs, or most of them. But a mass of lower-echelon Nazis went underground or into hiding. The West German Government set up a central investigation bureau and they began to get reports about Nazis who had never faced justice. The difficulty was they did not have witnesses to give evidence, to come forward and confront the camp commanders, the murderers, the beasts who had butchered six million Jews.

The German Government turned to us in New York, at the World Jewish Congress Institute of Jewish Affairs, and asked us to find witnesses for hundreds of trials of Nazis. We did. Through our affiliates all over the world, through our offices, we scoured the communities and we produced more than a thousand witnesses. These investigations of the World Jewish Congress led to the indictment of many Nazis who would otherwise have gone scot-free.

And in this connection I want to give you the latest information on the position of the Federal German authorities in connection with the Statute of Limitations on war crimes.

The Statute of Limitations will come up in March before the German Parliament. In the meantime, the Parliament decided to set up an office to survey all the material concerning war criminals which has not yet been checked, and to report by March 1st. I am sure that this office will find out that there is so much general material in Poland, Russia, Israel and America, that it is impossible to sift it in the two months till May, when the Statute of Limitations comes into effect.. Based on this report, there will be a proposal to prolong the Statute of Limitations for murder for another ten years, and I am very hopeful that this will be adopted.

There are other issues of great concern to the World Jewish Congress: the position of Soviet Jewry is one of them and we will not rest until the Jews there have the same facilities as others in Russia. We are very concerned about anti-Semitism in all its forms, and the World Jewish Congress took the initiative in relation to the Ecumenical Council as far back as February, 1962, when we prepared the original document that was submitted to the Vatican Council in what turned out to be a successful effort to achieve a Declaration on anti-Semitism. There is every hope that the draft scheme on anti-Semitism will be finally accepted at the next session of the Council.

This is a changing world and we have to realize that:

1. There are two Jewish worlds — one, the State the other, the Diaspora.

2. The Diaspora will always be with us and we must vouchsafe a good life for the present and future generations.

3. The Diaspora is as necessary to the well-being of Israel as Israel is to the spiritual and moral welfare of Jews elsewhere.

4. These two simultaneous freedoms as they have been called must be carefully nurtured if a continuing Jewish life is to persist.

5. We can never think in terms of what is but rather as a continuing effort to meet the challenges of environment, of changing values, of world revolution in thought.

6. In this context we must accept the proposition that Jews must live in sameness and differ-

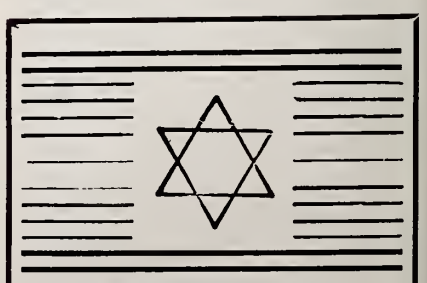

PASSOVER
GREETINGS
Southwestern Virginia Gas Co.
MARTINSVILLE, VA.

ence simultaneously. We no longer inherit the intellectual and cultural baggage of hundreds and thousands of European Jews which characterized our society from 1880 to 1938. Now we take our nourishment mostly from the economic, social and educational opportunities of our respective societies.

The Jews of Israel have worked wonders. They have taken in more than 1,500,000 refugees from all over the world They have made the desert bloom—they have indeed made it a land of milk and honey. Israeli industry and agriculture are surging forward. Their proud flag is on a score of ships, and on modern planes. They have brought us pride and joy. They have added lustre to the Jew, be he in Israel or the Diaspora.

Jews in the Diaspora must remain strong, living in peace and in friendship with their fellow citizens, taking part to the fullest extent in the life of their respective lands. They must continue to lend a helping hand to the people of Israel, so long as it is needed. If they are weak in the lands of Dispersion, this support will be impossible — and then Israel will suffer.

To maintain our strength, to achieve greater unity, we have to settle down to serious planning. Now is the time for us to mold a code of conduct for world Jewish affairs. The lethargy, the do-nothing-until-there's-a-crisis attitude must end. The overlapping, the confusion of over-organized Jewry must end. I offer the World Jewish Congress as the platform.

(Please turn to Page 58)

DANVILLE, VIRGINIA

MRS. S. A. KUSHNER, Correspondent

On February nineteen, Louis Berman was recognized for his services to Danville by the presentation of the Sertoma Service to Mankind Award for 1965. A partial list of Louis' activities in addition to his serving as President of Temple Beth Sholem and of B'nai B'rith includes: World War II Chairman of the Civil Defense of First Aid; organization and leadership of a movement to form, and provide a permanent home, for the Danville Life-Saving Crew; director and President of the Danville Heart Association; Deputy Commissioner and Chairman of Safety Services of Boy Scouts; Member of the Mayor's Urban Renewal and Planning Committee; and President of the Retail Merchants Association; The Plaque given Louis contains wood from all the places associated with his life and activities.

LOUISE BERMAN

Present to share the honor with her father and mother was Joyce Berman Goldberg and her husband Lester.

(Please turn to Page 60)

Nothing Beats Money In The Bank For Independence and Financial Security

South Boston Bank and Trust Co.
SOUTH BOSTON, VA.
RESOURCES OVER $7,500,000
Member Federal Deposit Insurance Corporation
Member Federal Reserve System

SAVE! IT'S THE AMERICAN WAY TO SUCCESS!
SAVE MORE — EARN MORE
Bank With Your Friendly
Citizens Bank of South Boston
SOUTH BOSTON -:- VIRGINIA
Federal Deposits Insured Up To $10,000
Member F.D.I.C.

BOSTON Drug Co.
A. B. GLOVER, JR., Pharmacist
The Store of Personal Service
Phone 2-0555
SOUTH BOSTON, VA.

W. D. ROWE CO.
E. W. MYERS, *Pres.-Treas.*

Monuments of Distinction
2322 N. Main St.
DANVILLE, VA.

SINCE 1909
DANVILLE LAUNDRY
"A Soft Water Laundry"
DRY CLEANING
"Approved Sanitone Service"
FUR and WOOLEN STORAGE
WE OFFER A COMPLETE LAUNDRY SERVICE
Telephone SW 3-7211
BRANCH OFFICE: BALLOU PARK

PEPSI-COLA
COME ALIVE! YOU'RE IN THE PEPSI GENERATION
Pepsi-Cola Bottlers of Virginia

Dialogue In Israel

(Concluded from Page 47)

optimistic outlook so beautifully expressed in our prayer:

"May the time not be distant, O God, when Thy name shall be worshiped in all the earth . . . We fervently pray that the day may come when all men shall invoke Thy name, when corruption and evil shall give way to purity and goodness . . . O may all, created in Thine image recognize that they are brethren . . . Then shall Thy kingdom be established on earth . . . "

From the moment the Hebrew people came into view of history — 35 cenutries ago — it was touched by a lofty vision of human destiny which was to be expressed and vindicated within the life of the nation as a guide to humanity — "a light of the Gentiles". Hebraic concepts are organic to Western civilization and modern thought. The influence of the Hebraic spirit is in two domains: in moral law and in a literature revered over the centuries by more people than have ever come under the spell of any other literature.

The Hebrew ideal abhorred war as a natural state of the universe. "Nation shall not lift up the sword against nation, neither shall they learn war any more," was proclaimed by the Hebrew prophet 25 centuries ago.

Individual morality, social justice, and universal peace are the triad foundations of the Hebrew ideal. Judaism nourished the great rivers of Christianity and Islam. The flight of Hebrew slaves across the Red Sea in search of freedom inspired and consoled all movements of liberation. The Exodus is the original prototype of national revolt.

Should a people with such a glorious past not find again meaning and purpose of existence in terms of function? Ethically sensitive intellectuals are not looking for an avenue of escape from Jewish identity. They are looking for another Maimonides to write another "Guide for the Perplexed".

The title Doctor of Divinity was conferred by the Hebrew Union College-Jewish Institute of Religion on Rabbi Samuel M. Silver, spiritual leader of Temple Sinai. Conferral of the degree was made by Dr. Nelson Glueck, president of the Union, at ordination exercises at the New York branch of the Reform Jewish seminary. Rabbi Silver was ordained at the Cincinnati branch of that theological school twenty-five years ago.

HI-STYLE and Casual Comfort

IN WASH & WEAR SPORTSHIRTS by Blocks SOUTHLAND

Here's the greatest crop of handsome fall sportshirts. Unbelievable value, style, comfort is tailored into each and every one. They're full-cut, and come in more colors, patterns, weaves than we've space to show. Choose from our huge array of styles in Small, Medium, Large, Extra Large.

Block Southland Sportswear, Inc.
Wilmington, N. C.

Empire State Building
New York, N. Y.

Charlotte B'nai Brith Women

MRS. STANLEY GREENSPON, Correspondent

It can almost be said "Join B'nai B'rith and 'see' the World"; that is if you follow the suggestions of John Miles who was the main speaker at the March 3rd meeting held at Temple Israel.

Mr. Miles was introduced by Mrs. Robert Kurtz. He is head of one of Charlotte's tour agencies, and he gave an enlightening and descriptive talk of how and where to travel. All of those present felt anxious to try some of Mr. Miles' exciting travel suggestions.

The theme of the meeting was appropriately followed with decorations of travel folders and posters of foreign countries. Lynda Grutman and Betty Kurtzman were in charge of decorations. A delicious dessert and coffee were served.

Mrs. Sol Shapiro, president, announced that investigation is being done now toward the possibility of beginning a new project for B'nai B'rith. It is hoped, that in some way, the organization will be of aid to some underprivileged kindergartens of Charlotte.

At this meeting also, the nominating committee announced their suggested slate of nominees for officers for next year.

The next meeting will be the election meeting and will be held at Temple Israel on April 7.

Frank Goldman, 74, former international president of B'Nai B'Rith, died of a heart attack, in Lowell, Mass. on March 6. Mr. Goldman, who practiced law in Lowell for 52 years, was head of the international Jewish organization from 1947 to 1953 and was a member of the organization's governing board for 24 years. He was born in Lowell.

More and more... people rely on Piedmont

Piedmont provides daily, scheduled flight service linking 69 cities in nine states and the District of Columbia.

Modern F-27 Prop Jets and 404 Pacemakers offer faster business connections and easy traveling to your favorite vacation spots.

Next time you're traveling along the Route of the Pacemakers, join the people who rely and fly on Piedmont.

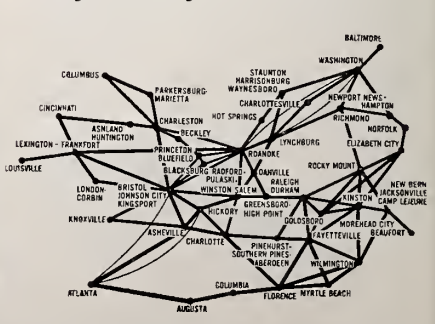

PIEDMONT AIRLINES
Route of the Pacemakers

Carolina Ceramics, Inc.

STANDARD - ROMAN
NORMAN
FACE BRICK

Dial SU 7-7432
Camden Highway
COLUMBIA, S. C.

E. H. WELLS Concrete Construction Co.

COMMERCIAL
and
INDUSTRIAL
RESIDENTIAL REPAIRS
895-2172
305 Lyndon Lane
LOUISVILLE, KY.

MOGEN DAVID WINE

Exclusive State
Distributors
Ben Arnold Co.
COLUMBIA, S. C.

Columbia, S. C.

MRS. BERNARD LADEN,
Correspondent

Centering wide interest was the wedding of Miss Charlotte Segelbaum daughter of Mr. and Mrs. Z. W. Segelbaum of Silver Springs, Maryland, and Alan Bruce Kahn, son of Mr. and Mrs. Irwin Kahn of Columbia.

The ceremony took place at 2 o'clock, Sunday, February 29th at Adas Israel Synagogue, Washington, D. C. Rabbi Stanley Rabinowitz officiated.

The bride was given in marriage by her father. Huguette Segelbaum, sister of the bride, was maid of honor. Bridesmaids were Yvonne Segelbaum, sister of the bride, and Debbie Kahn, sister of the groom.

Donald Kurtz of Rock Hill and New York City was best man. Usher-groomsmen were Robert Kahn, cousin of the groom of Columbia, and R. Goodman of Washington, D. C.

Following a wedding trip to Europe, the couple will reside in Columbia.

A hearty Mazel Tov to Mrs. Clara Baker upon the engagement of her son Alan to Miss Minna Joseph of New York City.

Hadassah Education Day was held on February 10th at the Conference and Institute Center of the University of S.C. Shimon Yallon, Consul General in charge of the Consulate of Israel in Atlanta, was to have been guest speaker, but because of an unforseen heavy fog, no planes were landing at Columbia Airport that morning.

Professor Raymond Moore of U. S. C. and Mrs. Moore graciously consented to take over the morning session. A most informative and enlightening talk was given by Professor Moore on life and education in Pakistan.

Following lunch, Dr. I. William Zartman, Associate Professor of International Studies at U. S. C. spoke at the afternoon session. His topic was "Israel's Place in the Middle East".

The February meeting of the Daughters of Israel was held at the Educational Building. Rabbi Murray Gershon was guest speaker.

COLUMBIA, S. C.

FOR QUALITY . . .
PALMETTO QUARRIES COMPANY

CRUSHED GRANITE — SOUTH CAROLINA GRANITE — CONCRETE PRODUCTS

COLUMBIA BLAIR GREENWOOD

CLAUDE RHODES, *President*
CLAUDE RHODES PRINTING CO.
COMMERCIAL PRINTING—ENGRAVING—OFFICE FORMS
INSURANCE FORMS—WEDDING INVITATIONS
ADVERTISING PROGRAMS—PUBLICATION PRINTING
815 Harden St. COLUMBIA, S. C. Dial AL 6-0704

Zinzendorf LAUNDRY

DRY CLEANERS — RUG CLEANERS
Thrifty Wash - Rough Dry - Commercial - Damp Wash
1000 E. Main WINSTON-SALEM, N. C. Dial 722-5178

BRADY FURNITURE CO., INC.
RURAL HALL, NORTH CAROLINA
Manufacturers of Maple and Oak Living Room and Sun Parlor Suites and Chairs

Show Rooms:
SOUTHERN FURNITURE EXPOSITION BUILDING
High Point, N. C. — Third Floor
ATLANTA MERCHANDISE MART
Atlanta, Ga. — Space 1528-30

Night 523-8308 — *Manufacturers*
Night 537-2400 — *Repair Service*

Schachner Leather & Belting Company and Charlotte Leather Belting Co., Div.

"Schachner Belting Makes a Good Machine Better"

2601 W. Boulevard Dial 392-5351
CHARLOTTE, N. C. 28203

KNOXVILLE, TENNESSEE

CAMEL MFG. CO. CANVAS PRODUCTS

- Tents
- Tarpaulins
- Army Surplus

329 South Central St. Dial 3-5127

KNOXVILLE, TENNESSEE

OLDSMOBILE

THE QUEEN OF THE GENERAL MOTORS CARS—

RICE OLDSMOBILE, INC.

"HOME OF QUALITY SERVICE"

1720 West Cumberland Dial 525-7103

KNOXVILLE, TENNESSEE

POWER EQUIPMENT COMPANY

ALL TYPES OF CONSTRUCTION EQUIPMENT

Alcoa Highway N.W. Dial 577-5563

KNOXVILLE, TENNESSEE

BETTER SUPPLY COMPANY

Distributors for

ALCO ALUMINUM SIDING

820 Richards St. KNOXVILLE, TENN. 524-1615

SCALES FURNITURE COMPANY

Manufacturers of

UPHOLSTERED CHAIRS

CLAREMONT, NORTH CAROLINA

SMILE OIL COMPANY

SMILE SERVICE STATIONS, INC.

Top Quality

Gasolines, Motor Oils, Diesel Fuel and Heating Oils

Hickory Dial DI 5-2195

Stations at Asheville — Boger City — Brevard — Hickory Lincolnton — Longview — Marion — Morganton — North Wilkesboro — Spruce Pine — Stanley — Taylorsville Valdese — West Asheville — West Jefferson — Bryson City Maggie Valley — Hendersonville and Waynesville.

"AS GOOD AS THE BEST FOR LESS"

The film "Ladies of the Press" was shown at the joint meeting of B'nai B'rith Men and Women on February 23rd. This film was a press interview of the A. D. L. published book **Danger On The Right.**

"The Lady With The Dog" was the film shown for the Adult Festival. The film was produced in Russia and won a Cannes Festival prize.

Congratulations to Mr. and Mrs. H. P. Rothberg upon the nomination of their daughter, Sheryle by Delta Phi Epsilon sorority as a candidate for "Derby Queen" at the University of Florida.

Among those included in the case of "A Man For All Seasons" was Lou Kaplan.

Mrs. Stephen Mendel designed and made the awards given to the Players Club Ball winners.

The Lyric Theatre production of the Fantasticks includes Frank Harris, Kenneth Friedman and Mel Glass in the cast.

Lily Stern, president of the Dixie 6 Council of BBYO, states Columbia is preparing for a convention to be held on May 7-9 and requested kosher homes for delegates.

The Rev. Ernest E. Kennedy of St. Peter's Catholic Church was guest speaker at Beth Shalom Synagogue for Brotherhood Week.

The February meeting of the Hadassah-Daughters of Israel Study Group was held at the home of Mrs. Edward Zahler. Rabbi Gershon spoke on New Dimensions in Jewish Belief.

The community extends deepest sympathy and condolences to the bereaved family of Philip Kline, co-founder of Kline Iron and Steel Company, Kline Supply Company, who died at his residence on February 25th, and also to Mrs. Hyman S. Rubin upon the death of her mother, Mrs. Sophia H. Rudnick of Aikin.

Grants totalling $200,000 have been made by the U. S. Department of Agriculture to the Technion-Israel Institute of Technology in Haifa for long-range research studies of phosphate fertilizers. The only institute of higher learning in Israel devoted exclusively to the engineering sciences, Technion, with a total enrollment of more than 5,600, receives financial aid and technical assistance from the American Technion Society in New York City.

Mrs. Charles D. Solovich, of Detroit, Mich. was the convention chairman of the first delegates' convention of B'nai B'rith Women held March 7-11 at the Sheraton Hotel in Washington, D. C.

Baum's HOME of FLOWERS

Knoxville, Tenn.

FLOWERS TO ALL THE WORLD BY WIRE

"Say it with Flowers"

Southern CAST STONE COMPANY, INCORPORATED

SUTHERLAND AVE.

P. O. BOX 72

DIAL 524-4352

KNOXVILLE, TENNESSEE

AROUND GREENSBORO

MRS. WILLIAM R. FIELDS, Correspondent

Mazel Tov to David Kriegsman who conducted the Friday evening service March 12 and chanted the Haforah on Saturday morning on the occasion of his Bar Mitzvah.

Mrs. Marion Kriegsman invited the entire congregation to worship with her and to the Oneg Shabbat following the service Friday and to the Kiddush following the service on Saturday.

Elliot Sutker conducted the Friday evening service and canted the Haftorah on Saturday morning and conduct the Musaf service on the occasion of his Bar Mitzvah March 26 and 27. Mr. and Mrs. Sidney Sutker invited the congregation to worship with them and to the Oneg Shabbat following the services on Friday and the Kidush following the services on Saturday.

Best wishes to the following families in their new homes: Mr. and Mrs. Ira Corman, Mr. and Mrs. Ben Denker, and Mr. and Mrs. Stanley Dolin.

Mazel Tov to Mr. and Mrs. Jerry Blair upon the adoption of a baby son, Edward Adam.

We wish a quick and complete recovery to our hospitalized members: Mrs. Ernest Katz, Mrs. Irv. Pansker, Mrs. David Politis, Mr. Jack Pearlman and Mr. Bill Fields.

The Sisterhood's Annual Torah Fund Luncheon was held on March 24. The guest speaker was the witty and effervescent Rabbi Morton M. Leipman, who is the Registrar of the Teachers Institute-Seminary College of the Jewish Theological Seminary of America. In addition to the guest speaker, Miss Sylvia Jacobs sang a selection of Hebrew songs.

The community extends its sincere sympathy to Edward Loewenstein and family on the death of his father, James Loewenstein, in Highland Park, Ill. on March 18.

Congratulations to . . .

. . . Henry Isaacson, first vice-president of the Greensboro Jaycees.

. . . Mrs. Annette Hofbauer, whose daughter Nancy recently made the Dean's list at Simmons College.

. . . Dr. and Mrs. Arthur Freedman, whose son Jimmy, has been elected co-editor of the Hopkins News Letter, publication of John Hopkins University, Baltimore, Md. where Jimmy is a member of the junior class.

. . . To Mr. and Mrs. Stanley Lewis on the birth of a daughter Kari Sonja on February 10.

Mr. and Mrs. Killgo C. Levy announce the birth of a daughter at Wesley Long Hospital on at Wesley March 3. The child is a granddaughter of Mr. and Mrs. Herbert Levy.

The community extends sincere sympathy to the family of Macey Sussman, who died at Moses Cone Hospital on March 30th, at the age of 62.

BUY THAT ISRAEL BOND NOW!

EUROPE'S AGLOW—
LET YOURSELF GO!
GET SET TO PLAY—
SAIL AWAY!

Lucas Travel Agency
116 A North Greene Street
Dial 272-0111
GREENSBORO, N. C.

AMERICAN SOCIETY OF TRAVEL AGENTS ASTA

GREENSBORO, N. C.

Deno's *Spaghetti and Steak House*
"Where Cooking Is An Art and Dining A Pleasure"

SPECIALIZING IN
Italian Foods
Sea Food
Charcoal Steaks
Oysters On The Half Shell
Live Maine Lobsters

1720 Battleground Avenue
DIAL 273-4534 GREENSBORO, N. C.

COBLE SPORTING GOODS CO.
"Everything for the Sportsman"
119 N. Greene Dial 272-0912
GREENSBORO, N. C.

J. N. COE & SON
General Building Contractors
P. O. Box 7215
4204 Halifax Road
Phone 299-5941
GREENSBORO, N. C.

Visit our showrooms for your selection of Modern Plumbing Fixtures
TOMLINSON COMPANY, INC.
Plumbing, Heating, and Industrial Supplies
Greensboro, N. C. Richmond, Va.
Durham, N. C. Norfolk, Va.

CAROLINA LOOM REED CO.
Manufacturer of
LOOM REEDS
1000 S. Elm Greensboro, N. C. Dial BR 4-7631

We take this opportunity of extending our greetings and best wishes to our Friends of the Jewish Faith for a Very Happy Passover . . .

FIRST FIDELITY COMPANY
INVESTMENTS
Southeastern Building Dial 274-7685
GREENSBORO, NORTH CAROLINA

O'Henry LEASING COMPANY
"We Lease Anything"
CARS
TRUCKS
EQUIPMENT
317 N. Elm Street Greensboro, N. C.

LENNOX
Aire-Flo Heating and Air-Conditioning
Indoor Comfort Systems
517 Prescott St. GREENSBORO, N. C. 273-0501

BETTER BRAKE SHOP OF GREENSBORO, INC.
Greensboro's Only "Drive-In" Brake Shop Center
Dial 274-1580
SUMMIT AVE. (& FORBIS) GREENSBORO, N. C.

Bill Dixon Lonnie Wymer Raleigh Daves
OFFICE MACHINES CO., INC.
Formerly
Used Office Machines Co.
New and Reconditioned - Typewriters - Adding Machines
Calculators - New Electric Typewriters $369.00
206 Exchange Pl. GREENSBORO, N. C. Dial 275-3318

Weikel's, Inc.
Write or Call us for catalogs of fund raising gift items for your Temple or Synagogue Sisterhoods.
1703 Holbrook Dial 292-0170
GREENSBORO, N. C.

Channel 2 . . . first on your TV dial, and as far as you need to go . . . for news, entertainment, enlightenment!
WFMY-TV GREENSBORO, N. C. 2

Lumberton, N. C.

MRS. GEORGE SILVERTON, Correspondent

Mrs. Joe Sugar and Mrs. Emanuel Sugar returned recently from a trip to Florida.

The Stanley Sugars and the I. E. Weinsteins had a gay and exciting vacation trip to Las Vegas. They didn't break the bank there, but fortunately, they didn't break their own bank here either.

Mrs. Harold Brinn had her sister-in-law, Mrs. Belle Taradash of Fall River, Massachusetts, as a visitor in her home for two weeks, after which they left to visit Mrs. Brinn's mother and sister in Miami Beach.

Miss Betsy Weinstein spent a weekend in Atlanta, visiting her sister Sandra Weinstein, who is living and working there now.

The Sisterhood of Temple Beth-El held their regular monthly meeting at Johnson's Restaurant. Final plans were made for the Purim party and picnic to be held at the house of Dr. and Mrs. George Silverton. The Jewish boys attending Carolina Military Academy at Maxton are being invited as special guests.

Mrs. George Silverton was chosen Woman of the Year for the City of Lumberton. This is an annual award given by the Lumberton Fire Department, for the woman who has contributed most to the City during the preceding year.

Good Furniture at Reasonable Prices
BURTNER FURNITURE CO.
Established 1921
312 S. Elm St. Phone 272-8417
GREENSBORO, N. C.

Seeds — Garden Tools
SCOTT SEED CO.
235 N. Greene St.
DIAL BR 3-8625
Golden Gate Shopping Center
DIAL 275-7236
GREENSBORO, N. C.

Dial 275-4596
Clemmons Florist
Greensboro's Prestige Florist
Member of
FLORISTS' TELEGRAPH DELIVERY INTERFLORA
219 W. Gaston
GREENSBORO, N. C.

The Changing World

(Concluded from Page 53)

as the forum within which all responsible and dedicated leadership can meet together and chart a course that will keep us strong in Diaspora, able to maintain our great Jewish heritage, simultaneously able to keep splendid the glories of Israel reborn. We must remember the glories, profit by our mistakes, and recognize the imperatives for what they are.

There is a challenge facing us —let us not be found wanting.

The United States of America has rightfully assumed a role of leadership in world affairs. American Jewry, with its great human, cultural and spiritual resources must likewise take its place as a leader of world Jewry. We hope we shall have its help in safeguarding the rights of Jews and upholding the dignity of the Jewish people.

The CARRIAGE HOUSE
RESTAURANT
An excellent cuisine prepared by a European Chef
HOURS
Tues. Thru Fri.
11:30 Till 2:00
5:30 Till 9:00
Sat.—6 P.M.-10 P.M.
Sun.—12-2 P.M.
4608 W. Market St. Ext.
GREENSBORO—299-1307

Florida Bakery
A complete line of fine bakery products.
We are particularly proud of our
RYE BREAD
Your patronage will be appreciated—and rewarded
111 Industrial Avenue
Dial 274-1075 Greensboro, N. C.
Also Serving
Charlotte and Raleigh

Please Patronize Our Advertisers

Electrical Contractors
Residential, Commercial and Industrial
Lighting and Electrical Heating Specialists
TALLEY ELECTRIC, INC.
C. H. TALLEY, *Owner*
DIAL 274-1531
1109 Battleground Ave.
GREENSBORO, N. C.

'Honey Broasted'
The World's
FINEST EATIN' CHICKEN
½ Chicken $1.25
With All The Trimmings
Honey's
"A Honey of a Place To Eat"
3000 High Point Road
GREENSBORO

EDITORIALS

(Concluded from Page 3)

within the sphere of modern education and trained for modern occupations. They have been freed from bondage to the past and set on a twentieth century road. This work goes on.

In the last few years, the U. S. government and various United Nations agencies have called on ORT to place its experiences at the disposal of developing nations in Asia and Africa. It has been a wonderful source of pride to Jews that an organization born out of Jewish need and so completely reflecting the travail of our people should be called to such tasks. All reports indicate that ORT is acquitting itself with honor in its technical assistance missions.

The crowning mission of ORT is the work it has undertaken in Israel. There it has created a country-wide network of trade and technical schools of high caliber. Each year, over 20,000 persons are given instruction in skills that are vital to the growth of the economy and equally vital to the effective absorption of the newcomers. This constitutes a remarkable achievement but as ORT itself is the first to acknowledge, it is not enough. Therefore, at a conference held in New York a few weeks ago, it was announced that ORT has entered into an agreement with the Ministry of Education to double the training capacity of its vocational high schools during the next five years.

All these are indications that at eighty-five, ORT is more youthful and vigorous than ever. If the specific means have changed with the times, ORT nevertheless remains one of the great constructive forces in Jewish life.

WILSON, N. C.

SALES
TRIAL - PURCHASE
KING
Ludwig
Rentals
Lessons - Repairs
BUFFET Crampon & Cie PARIS
York
KING MUSIC CO.
CY 2-2330
Friendly Shopping Center
GREENSBORO, N. C.

LINDA CAROLYN MINK

Mr. and Mrs. Irving Mink announce the engagement of their daughter, Linda Carolyn to Mr. Jay Richard Sara, son of Mr. and Mrs. Milton Sara of Belle Harbor, N. Y. Miss Mink attended the University of Florida and the University of North Carolina. She was a member of the Delta Phi Epsilon Sorority. She made her debut at the High Point Cotillion in 1960.

Mr. Sara is a graduate of the University of North Carolina and was president of the Sigma Alpha Mu Fraternity during his senior year.

No wedding date has been set.

Please Patronize Our Advertisers

Throughout the Year
Enjoy Eating
GRIFFIN PIES
Baked By
Griffin Baking Co.
W. Market St. 299-1521
GREENSBORO, N. C.

Bring Your Prescriptions To Eckerd's
Eckerd's
Creators of Reasonable Drug Prices
2 STORES
Northeast Shopping Center — Friendly Shopping Center
E. Bessemer & Summit Ave. — Friendly Road
GREENSBORO, N. C.

The Men who Know BUSINESS MACHINES
CRANFORD & ASSOCIATES, INC.
Over 20 Years Experience
Selling and Servicing Business Machines
P. O. Box 10245 Greensboro, N. C.
299-0206 299-0172

SOUTHERN ELEVATOR COMPANY
Manufacturers of
Freight and Passenger Elevators
130 O'Conner St. Dial 274-2401 Greensboro, N. C.

QUALITY CLOTHING FOR MEN AND YOUNG MEN
Boys Department — Second Floor
Younts-DeBoe Co.
WHERE QUALITY IS HIGHER THAN PRICE
GREENSBORO, N. C.

Please Patronize Our Advertisers

T. W. Garner Food Co.
Fine Preserves, Jellies, Sauces, Syrups
Since 1929
WINSTON-SALEM, N. C.

You'll Enjoy
Lay's

"Potato Chips"
Frito-Lay, Inc.
Incorporated
GREENSBORO, N. C.

Wilmington, N. C.

WILMINGTON'S OLDEST

YOPP FUNERAL HOME

Established 1892

FUNERAL DIRECTORS

Dial RO 2-6666 WILMINGTON, N. C. 1207 Market

In Steel Since 1932

STEEL

FABRICATORS — WAREHOUSE — ERECTORS
ANYTHING METAL FOR BUILDING

WAREHOUSE: 13 Wright St.—Between Front & The River Dial RO 3-6237

FABRICATING PLANT: North Carolina State Docks Shipyard Dial RO 3-8467

QUEENSBORO STEEL CORP.

WILMINGTON, NORTH CAROLINA

E. W. GODWIN'S SONS

FOR BETTER LUMBER

"Everything to Build the Home"

SASH — DOORS — TRIMS — MOULDING
ROOFING MATERIALS—INSULATING MATERIALS—MILLWORK

Dial RO 2-7747 Wilmington, N. C.

Please Patronize Our Advertisers

RENT!! WHY BUY?

WILMINGTON LINEN SERVICE

Dial RO 3-2466 1313 S. 5th Ave.

WILMINGTON, NORTH CAROLINA

Complete Laundry & Cleaning Service

SUNSHINE LAUNDRY & CLEANERS

609 Greenfield WILMINGTON, N. C. Dial RO 2-3386

Wilmington Sanitary Supply Co.

"Home of Janitorial Supplies"

Chemicals - Towels - Tissues
Mopping Equipment

Your Johnson Wax Distributor
2215 Carolina Beach Road
762-8242
WILMINGTON, N. C.

Prescription Specialist
Drugs — Sundries
Cosmetics, etc.

QUICK DELIVERY
Dial 762-4422
129 Princess
WILMINGTON, N. C.

WILMINGTON, N. C.

MRS. DANIEL RETCHIN, Correspondent

Good fellowship, delicious food, and outstanding entertainment all combined to make the Annual Installation Banquet of B'nai Israel Synagogue a memorable evening. Chairmen Mrs. Leon Blaustein, Mrs. Nathan Stein, and their hard-working committee, deserve much praise for the superb hors d'oeuvres and dinner which they prepared. We have long heard words of praise of the many talents of Reuben Kesler, Hebrew Education Director of several communities in our area, and his Yiddish songs and stories provided a charming and nostalgic finale to an outstanding evening.

Installed by Past-President Sam Berger, the following officers will serve on the Board of B'Nai Israel Synagogue during the coming year: President, William Schwartz; Vice-President, Fred Retchin; Secretary, Aaron May; Treasurer, Arnold Neuwirth. Board members elected were: Herbert Moskowitz, Nathan Schwartz, Ben D'lugin, Nathan Stein.

Covenant Club members welcomed their new president and Board at a dinner meeting on February 24th. New officers for 1965 are: President, Joe Schwartz; Vice-President, Leon Blaustein; Secretary, Morris Golden; Treasurer, Ralph Goldstein.

Congratulations to Mr. and Mrs. Milton Finglestein who were married on February 28th. The wedding took place in Greensboro, N .C. The bride is the former Ann Bergen Blankstein of Greensboro.

Our best wishes to Mr. and Mrs. Burt Lippa who are moving to Ahoskie, N. C. Mrs. Lippa is the former Ginny Kallman of Wilmington.

DANVILLE, VA.

(Concluded from Page 53)

A son, Jeffrey Ronald, was born to Doctor and Mrs. Irving Melnick on February seventeenth. Present for the Brith were the baby's grandparents, Mr. and Mrs. Jacob Melnick of Allentown, Pennsylvania and Mrs. Samuel Cohen of Providence Rhode Island.

On the occasion of his eightieth birthday the sons and daughters of Nathan Newman honored him with a cocktail party at the Downtowner. To this wonderful person the whole community wishes "Happy Birthday."

Harold Kushner, son of Dr. and Mrs. Robert Kushner has been selected for participation in the Army Senior Medical Student Program. He will be commissioned a 2nd Lt. and will go on active duty in September.

JOHNSON TRIMMING SHOP

Auto Body Repairing
Convertible Tops Replaced

306 Castle St. Dial RO 2-9536
WILMINGTON, N. C.

Tinga Nursery

Azaleas - Camellias
Broad-Leaved Evergreens

Dial Wilmington
RO 2-1975
CASTLE HAYNE, N. C.

Please Patronize Our Advertisers

THE CAMEL CITY LAUNDRY

"A Bundle of Satisfaction"

Plant and Office
512 E. Fourth St.

Branch
281 S. Stratford Rd.

WINSTON-SALEM, NORTH CAROLINA

NORFOLK, VA.

(Concluded from Page 47)

wealth of Virginia. This appointment makes Mr. Mirman the highest ranking Mason in the City of Norfolk. Mr. Mirman has also been active as Past President of the State Association of B'nai B'rith; a Past President of Southside Lions Club and of the Accountants Society of Virginia.

The last of the current Norfolk Lecture Series was held on March 14th when Abraham Carmel, former Catholic priest, and convert to Judaism, was the guest speaker.

To all our readers a healthy and happy Passover holiday.

Beth Meyer Synagogue, Raleigh, N. C.

MRS. OSCAR LEGUM, Correspondent

Mrs. Oscar Legum, vice-president of the Southern Seaboard Region of Hadassah, presents a picture to Governor Dan K. Moore in observance of Child's Day, March 28, for Youth Aliyah. From left to right Mrs. Bernard Silverman, president Raleigh Chapter, Gov. Dan K. Moore, Mrs. Robert Berman of Wilmington, president of the Southern Seaboard Region and Mrs. Legum.

Mr. and Mrs. Al Rothstein have announced the engagement of their daughter, Lyn, to Mr. Howard Statisky, son of Mr. and Mrs. Harry Statisky of Fayetteville.

Miss Rothestein is a graduate of St. Mary's High School and will be a June graduate of St. Mary's Junior College in Raleigh. She was presented at the Debutante Ball in High Point in 1963. Mr. Satisky is a student at the University of Carolina in Chapel Hill.

(Please turn to Page 64)

SNEEDEN, INC.
Air Conditioning
Refrigeration
4601 Market Dial RO 3-2828
WILMINGTON, N. C.

FOR THOSE LIKE FINE BOUCAN DINING
IT'S THE RANCH HOUSE
3703 Market WILMINGTON, N. C. Dial 763-4811

Reduce Your Insurance Costs
BUY MUTUAL INSURANCE
H. G. LATIMER & SON, INC.
128 Princess Street Dial RO 2-9606
WILMINGTON, N. C.

Wilmington - Fayetteville, N. C.

Farrar Transfer & Storage Warehouse
Authorized Agents for Allied Van Lines, Inc.
Household Goods Moved, Packed, Shipped and Stored
1121 S. Front WILMINGTON, N. C. Dial RO 2-5317

Cape Fear Valley Coaches, Inc.
CHARTERED BUS SERVICE
P. O. Box 368 Dial 485-2137
FAYETTEVILLE, NORTH CAROLINA

M. and O.
CHEVROLET CO.
SALES -:- SERVICE
427 Franklin St. Dial HE 3-1655
FAYETTEVILLE, N. C.

HOME BUILDERS
SUPPLY CO.
Lumber — Millwork
Building Materials
Black Creek Rd. Dial 243-4225
WILSON, N. C.

FAIRES, INC.
Mobile Home & Travel
TRAILER HEADQUARTERS
Sales—Service—Accessories
FAYETTEVILLE
CHARLOTTE JACKSONVILLE
NORTH CAROLINA

Air - Conditioning
Heating
Refrigeration
SALES & SERVICE
Residential, Commercial, and
Industrial Contractors
Jordan Blanton Myers Co.
224 N. 7th Dial RO 3-5397
WILMINGTON, N. C.

S. H. LEA & CO.
Painting and Wall Papering
Contractor
Complete Stock of Wallpaper
112 Robeson St. Dial 485-2011
FAYETTEVILLE, N. C.

Please Patronize Our Advertisers

Selected Investments
STOCKS
BONDS
MUTUAL FUNDS
L. S. Everett Ada H. Kassens
Insurance Bldg. RO 2-5221
WILMINGTON, N. C.

LET US MAKE YOUR
TRAVEL RESERVATIONS
ANYWHERE IN THE
WORLD
CALL
HE 3-2730
"Your
Travel
Agent"
AIR
LAND
SEA
VERA BULLA
Travel Bureau
Prince Charles Hotel Bldg.
Fayetteville, N. C.
AMERICAN SOCIETY OF TRAVEL AGENTS
ASTA

High Point - Burlington, N. C.

SILVER KNIT HOSIERY MILLS

Incorporated

Manufacturers of
Fine Hosiery

HIGH POINT, N. C.

BICYCLE TOY & HOBBY SALES

SCHWINN BICYCLES

Phone 888-7933 HIGH POINT, N. C. 504 N. Main St.

LEVIN BROTHERS INC.

BURLINGTON, N. C. Area Code 919
584-3811

KING - ZANE MOTORS, INC.

Sales PONTIAC *Service*

510 N. Elm GREENSBORO, N. C. Dial 272-5196

Passover Greetings

Sheraton Hotel

High Point, N. C.

THE
GARDEN HOUSE
831 N. Main St.
Telephone 2-9622
HIGH POINT, N. C.

Passover Greetings

CENTRAL SAVINGS BANK

High Point, N. C.

FAYETTEVILLE, N. C.

MRS. ALEX WAITMAN, Correspondent

Hospitality Night was held at Beth Israel center on Feb. 13, when our guests were a group of Ft. Bragg servicemen and their wives. Mrs. Ervin Bear was chairman of the refreshments committee.

Rabbi Henry Ucko addressed Sisterhood and Hadassah members at a luncheon meeting on Feb. 17 at the center. His topic was Jewish Music. He chanted portions of prayers to explain the various tempos and tones, and played his own piano accompaniment as he sang the beautiful "Hashkevenu" from the evening prayer. The Rabbi's fine voice and piano solo delighted everyone. Hostesses were: Mrs. I. Bernstein, Mrs. John Green, Mrs. A. M. Fleishman, Mrs. Hannah Fleishman and Mrs. Sadie Tesler.

At a joint meeting of the A.Z.A. and the B.B.G., it was decided that both groups merge into one chapter, the B.B.Y.O. This should make for a strong chapter and they are wished every success. Newly elected officers are: Mark Rosenberg, president; Neale Eckstein, 1st vice president; Roberta Fleishman, 2nd vice president; Larry Passar, recording secretary; Roslyn Fleishman, corresponding secretary; Diane Sabath, Treasurer.

Congratulations to Phillip Satisky on being appointed State Director of B.B.Y.O.

Mazel Tov to Mr. and Mrs. Jerry Solomon and Mrs. Minnie Fleishman on the arrival of a son Louis Edwin, born to Mr. and Mrs. Bert Fleishman of Charlotte. Grandma Minnie is visiting there.

Our congratulations also to Mrs. Harry Rulnick for making the Dean's List at Methodist College. Doris really deserves credit. Aside from being a good wife and mother of three lovely daughters, active in Hadassah and other work, has found time in which to further her education also.

Mrs. Harry Fleishman, Mrs. Sam Cheplow and grandson Gary Malkin have returned from Richmond where they visited the Frank Freidenbergs. Wendy Joy and Cathy H. Tesler have been to Miami Beach to visit their grandparents, Mr. and Mrs. L. Berman. Mrs. Rebecca Rosenfeld and the Mendelsohns have returned from attending a Bar Mitzvah in New Jersey. The Gerald Waitmans visiting relatives in New York City. The Hyman Jacobs have returned from a trip to Miami. Mrs. Henry Fleishman also spent some time there.

Mrs. Max Blaustein is improving at home after an illness. Mrs. Joseph Blumenstien is recuperating at home after a short stay at Highsmith Hospital. We wish both of them good health.

We regret the passing of Mrs. Morris (Dorothy) Fleishman of Baltimore, and Mrs. Lena (Fleishman) Samuelson, also of Baltimore. The latter was the last of the Fleishman clan in her generation.

"LIVING SOUND" ZENITH HEARING AIDS

HEARING AID SALES AND SERVICE

BATTERIES & ACCESSORIES

1345 N. Main St. Phone 883-2815
HIGH POINT, N. C.

624-4th St. 724-4008
WINSTON-SALEM, N. C.

SELLARS

OF BURLINGTON

ALAMANCE COUNTYS LEADING DEPARTMENT STORE SINCE 1872

"AT SELLARS YOU GET MORE"

CA 6-1686 Main Street

CHARLOTTE USY

(Concluded from Page 49)

USY Delegates from Seaboard Region

Mr. and Mrs. Spirit in connection with this fund raising project, which took place during the very exciting social on Saturday night, was Robert Fligel of Charlotte and Ann Sacks of Roanoke, Va. Following the breakfast Sunday morning a socio-drama presented by program committee chairman Michael Greenspan and company was given.

Charlotte USY is preparing now for the big youth event of the year — the Kinnus convention of Seaboard region to be held in Norfolk, Va. April 2nd through 4th. A large contingent of Charlotte youth are expected to join the over 400 Regional USYers.

A prominent Orthodox Jewish leader has called on the Orthodox Jewish community to "wake up to the reality that President Johnson's education bill is only the first round in the battle to obtain federal support for the secular studies programs of the Yeshiva day-schools." The warning was sounded by Rabbi Morris Sherer, executive vice president of Agudath Israel of America.

Charlotte, North Carolina

MONTALDO'S
Winston-Salem, N. C.
"It's from Montaldo's"
Three little words
with a world of meaning!

HT
HARRIS • TEETER
SUPER MARKETS, INC.
FINE FOODS
Charlotte, Gastonia, Mooresville, Newton, Hickory, Morganton, Lincolnton, Kannapolis, Cornelius, Forest City and Kings Mountain, North Carolina; Rock Hill and Lancaster, South Carolina.

"Connections Covering The Globe"
Wilson Transfer Company, Inc.
SUPERIOR TRUCKING SERVICE
712 W. Airline Ave. Phone UN 7-6308
GASTONIA, N. C.
Dial 825-2090
Direct Telephone Service Charlotte to Gastonia

PIC 'N PAY SHOES FOR THE ENTIRE FAMILY
2 Charlotte, N. C. Locations
1403 Central Avenue 3440 Wilkinson Boulevard
GREENSBORO: 2804 Bessemer Ave. - 2922 High Point Rd.
Free Parking
Nationally Advertised Brands at Low Prices
Quality — Styles Galore
"Wear 'em to Compare 'em"
Also in N. C.: Gastonia - Kannapolis - Winston-Salem - Concord Fayetteville - Burlington - Raleigh - Hickory - Statesville - Lenoir Asheville (Sky City) - Lexington and Shelby. In South Carolina: Columbia - Cayce - Charleston - Greenville - Anderson - Myrtle Beach and Greenwood. In Georgia: Gainesville - Atlanta and Augusta. In Tennessee: Johnson City - Morristown - Kingsport and Greeneville. Also in Salisbury, Maryland and Dover, Delaware.

americar rental systems
★ TV SPECIAL ★
$5.00 PER DAY
NO MILEAGE CHARGE
from
(9:00 AM to 4:30 PM)
ASK ABOUT OUR WEEKEND SPECIAL
332-2233
732 N. TRYON ST.
CHARLOTTE, N. C.

RANCH HOUSE RESTAURANT
STEAKS AND SALADS
BEST IN TOWN
Specializing in
Guaranteed U. S. Choice and Prime Western Beef Charcoal-Broiled
DIAL EX 9-5411
Wilkinson Boulevard
U. S. Highway 29 South
CHARLOTTE, N. C.

RALEIGH-DURHAM, N. C.

STATE DISTRIBUTING CORPORATION

Distributors For

FINE AMERICAN AND IMPORTED BEER & WINES

112 South Blount Street — Dial TE 3-9715

RALEIGH, N. C.

SHEET METAL

Anything In Sheet Metal

SKYLIGHTS - GUTTERING - VENTILATORS
COPPERWORK - DUST COLLECTORS

PHILLIPS **ROOFING CO., INC.**

Est. 1945

319 W. Davie — RALEIGH, N. C. — TE 3-3520

MEDLIN - DAVIS CLEANERS

"CLEANERS OF DISTINCTION"

Hat Renovating and DeLuxe Celophane Shirt Service

123 N. Salisbury — Cameron Village
Dial 828-7254 — RALEIGH, N. C. — Dial TE 3-2020

FABRIC CARE SERVICE

- LAUNDRY
- DRY CLEANING
- FUR VAULT
- FUR CLEANING

Dial 682-9311

Durham Laundry Company

Courteous Delivery Service

113 S. Gregson St. and 2829 Roxboro Road

DURHAM, N. C.

NOTHING ELSE IS AS GOOD

AS A GOOD GLASS OF BEER

N. C. Association Of Beer Distributors

Raleigh, N. C.

(Concluded from Page 61)

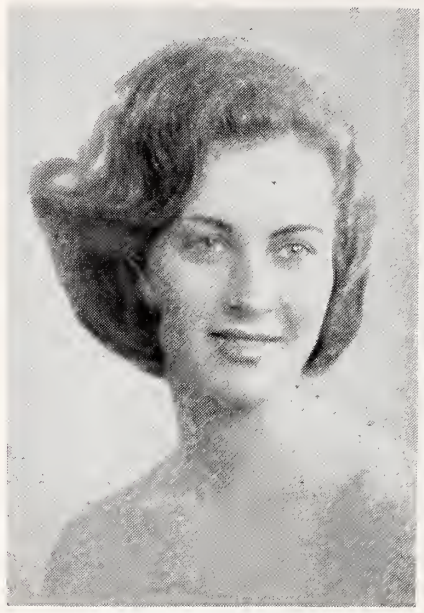

LYN RUTH STEIN

The wedding will take place on June 13th in Raleigh.

Beth Meyer welcomes to its Synagogue family the following new members: Mr. and Mrs. Ralph Deitz, Mr. and Mrs. Isadore Golden, and Mr. and Mrs. Harold Smith.

Purim was celebrated at Beth Meyer with the reading of the Magillah on March 27th. The children of the Sunday School presented a program. The annual Purim party for the children of Beth Or Temple and Beth Meyer Synagogue was held at Beth Or this year.

Congratulations to Mr. and Mrs. Burton Garr upon the birth of their second son, Michael Raff, and to the grandparents, Mr. and Mrs. Louis Garr . . . to Nancy Weinstein who made the Dean's List at NC State where she is a second year student.

Our condolences to Mrs. Jeanne LaBorwitt upon the death of her father, Mr. George Bonder of Pittsburgh, Pa., and to Mrs. Fannie Satisky upon the death of her sister Clara in Russia.

Mrs. N. J. Green, president of Beth Meyer Sisterhood, Mrs. Ronald Schwartz and Mrs. Stanley Schneider attended the Southeastern Convention of the Woman's League of the United Synagogues in Greensboro.

We wish a speedy recovery to Mrs. Joe Baron, Mrs. Louis Rosenstock and Mr. Albert Levine who have been hospitalized this month.

Village Pharmacy

Raleigh and Eastern N. C.'s Finest

Franchised Barton's Candy Dealer

2010 Clarke — TE 4-1347

RALEIGH, N. C.

CHINESE AND AMERICAN FOODS

Temptingly Prepared in

THE ORIENTAL MANNER

CANTON CAFE

Fully Air-Conditioned

408 Hillsboro Dial TE 2-7867

RALEIGH, N. C.

PINE STATE
Electric Supply Company

The House of Better Lighting

937 Washington Street
Dial 682-9258
DURHAM, N. C.

HERTZ

CARS & TRUCKS

Durham, Raleigh, Chapel Hill and Raleigh-Durham Airport

Hertz Rent A Car System

114 N. Dillard Dial 684-0264
DURHAM, N. C.

WRENN-PHARR
Boys' Store

Young Men's and Boys'

OUTFITTERS

428 Daniels St. — Dial TE 2-2530

Cameron Village

RALEIGH, N. C.

DURHAM, N. C.

(Concluded from Page 8)

participate in the services — in spite of a heavy snowstorm. Philip chanted the Haftorah, the prophetic selections for the Book of Isaiah. He also conducted the entire "Musaf" service. Rabbi Berger presented him with a certificate of Bar-Mitzvah.

Philip then delivered his talk in a masterful manner. He spoke of his ambitions in life and compared them to a basketball game. "Like the game of basketball," he stated, "one aims for the goal to achieve success." "This distant path is attainable only thru practice and determination and my aims in life are in scoring such points."

After the services, the congregation was invited for a Kiddush and luncheon — which turned out to be quite a feast.

Never in the history of our congregation have we witnessed such a beautiful and awe-inspiring Bas Mitzvah and Bar Mitzvah! We congratulate the twins and the Stein family on this event. May they continue to be a strong link in the golden chain of Jewish Tradition.

Out of town guest were Mr. and Mrs. Carl Buchholz, Phyllis and Michael Buchholz of New York City, Mrs. Esther Blacker and Jackie Blacker, Silver Springs, Md., Joe Axler and Mrs. Helene Axler, Kenington, Md., Mr. and Mrs. J. B. Haney, Oxford, N. C., Mr. and Mrs. R. Thompson, Yanceyville and Mr. and Mrs. M. Finch, Sanford, N. C.

Roanoke, Va.

(Concluded from Page 32)

Charlotte, N. C. They were David Fox, Ira Katz, Marc Platt and Ann Sacks.

A hearty Mazel Tov to Mr. and Mrs. Julien Sacks on the recent Bas Mitzvah of their daughter, Sarajane.

The best of mazel and glick mingled with wishes for enduring happiness in their new home are extended to the Carl Fremed's.

We record with deep sorrow the passing of David H. Rooklin and Ethel Kaplan. The heartfelt sympathies of the congregation go out to the bereaved families.

Weldon-Roanoke Rapids, N. C.

LOUISE FARBER, Correspondent

Miss Patricia Novey, a student at Southern Florida College, has made the Dean's List for the first semester. Barry Novey graduated from the University of Richmond in February. He has accepted a position with the Sears Stores in Richmond.

Mr. and Mrs. Iz Novey have

DUKE - RHODES
PHOTOGRAPHIC STUDIO
Permanent Brush Oil Paintings
20% Off on All Sizes
Limited Time
GRACE RHODES
Award Winning Photographer P P of N C (state wide)
Professional Photographer of N.C.
- **Lifetime Reproduction**
- **Permanent Oils**

10 A.M. to 1 P.M. - 2-6 Daily
1013 W. Main St. 684-9682
DURHAM, N. C.

Suggs Plumbing & Heating Co.
Plumbing — Heating Air Conditioning
2122 Sovereign Dial 286-1221
DURHAM, N. C.

WALLACE'S
Radio & TV Service
Electronics Service Since 1931
Television Service
All Makes and Models
dial 286-1182
Motorola - Sylvania Authorized Service
2822 Hillsboro Road
DURHAM, N. C.

DURHAM, N. C.

MECHANICS AND FARMERS BANK
DURHAM, RALEIGH, CHARLOTTE, NORTH CAROLINA
Established Since 1908
Resources Over $17,000,000.00 Dec. 31, 1964
Member Federal Deposit Insurance Corporation
DURHAM, N. C.

WEST DURHAM LUMBER COMPANY
Custom Millwork — Curtis Millwork Dealer
Johns-Manville Roofing — Masonite Insulation
3109 Hillsboro Road DURHAM, N. C. Dial 8-2261

Durham Realty & Insurance Co.
"Service With Ability"
Insurance — Real Estate — Property Management
Established 1903
109 Market Dial 682-9131 Durham, N. C.

Dial 681-8956 for "Quality You Can Taste"
Meadow Gold Ice Cream
Homogenized Milk
Grade "A" Pasteurized Milk and Cream
DURHAM DAIRY PRODUCTS, Inc.
DURHAM, N. C.

Maddox-Stafford
Rock of Ages
FAMILY MONUMENTS
Liberty Dial 682-3465
DURHAM, N. C.

"Know the Real Joy of Good Living"
Schlitz
The Beer That Made Milwaukee Famous
DURHAM Distributing Co., Inc.

GASTONIA, N. C.

ESTABLISHED 1907

H. BEVERIDGE & CO.

OPERATING BEVERIDGE RENEEDLING CO.

RENEEDLING SPECIALISTS FOR OVER 50 YEARS

Textile Machine Parts and Repairs

1243 W. Franklin Ave. Phone UN 5-2641

GASTONIA, N. C.

JACKSON & SMITH

INVESTMENT SECURITIES

211 Commercial Building Dial UN 5-2314

GASTONIA, N. C.

CAROTHERS FUNERAL HOME

A COMPLETE DIGNIFIED SERVICE

AMBULANCE — DIAL UN 7-6337

312 West Second St. GASTONIA, N. C.

Gastonia Mutual Savings & Loan Association

Organized 1905

HOME LOANS — INSURED SAVINGS

283 W. Main Avenue Gastonia, N. C.

BARLOWE Painting Co.

Over 35 Years Experience

COMMERCIAL

INDUSTRIAL

RESIDENTIAL

Dial UN 5-2144

1220 Oakwood Avenue

GASTONIA, N. C.

SPENCER'S INC.

Office Supplies

Printing

257 W. Main Dial UN 5-2356

GASTONIA, N. C.

Akers Center Barber Shop

EXPERT SERVICE

Aker's Center

GASTONIA, N. C.

Advertising Index

PAGE

Block-Southland Sportswear, Inc. 54
Blue Ridge Oil Co. 56
Brady Furniture Co. 55
Charles Brauer Co. 10
Joseph Burruss 10
Camp Navajo 7
Craddock-Terry Shoe Corp. 12
Cut Rate Window Cleaners 10
Eastern Music Camp 8
First Federal Savings & Loan Assn. (Richmond) Inside front cover
T. W. Garner Food Co. 59
Giant Foods Inside back cover
Gills Coffee Inside front cover
J. J. Haines Co. 12
Camp Hiawatha 6
Home Builders Supply Co. of Wilson, N. C., Inc. 61
LaFayette Pharmacy 10
Lester Brothers Inside front cover
Mother's Food 11
Norfolk Ship Builderg & Dry Dock Inside back cover
Piedmont Airlines 54
Richmond Department of Public Utilities Inside back cover
Scales Furniture Co. 56
Schachner Leather & Belting Co. 55
Sealtest Foods 7
Smiths Transfer Co. Inside back cover
Taylor & Sledd Inside front cover
Union Bag Co. 13
United Jewish Appeal Back cover
Virginia Crafts 12
Virginia State Seven Up Bottlers 10
E. H. Wells Concrete Construction Co. 55
Wilson Transfer Corp. 63
Zinzendorf Laundry 55

VIRGINIA

Charlottesville 31
Danville 43 & 52-53
Emporia 50-51
Fredericksburg 45
Hampton 48-49
Harrisonburg 44-45
Lynchburg 38-42
Martinsville 43 & 52-53
Newport News 48-48
Norfolk 46-47
Petersburg 50-51
Phoebus 48-49
Portsmouth 48-49
Richmond 14-30
Roanoke 32-37
Staunton 45

SOUTH CAROLINA

Columbia 55

TENNESSEE

Knoxville 56

NORTH CAROLINA

Burlington 62
Charlotte 63
Durham 64-65
Fayetteville 61
Gastonia 66
Greensboro 57-59
High Point 62
Raleigh 64-65
Wilmington 60-61

returned from their 25th anniversary holiday in Mexico.

Mr. and Mrs. Joseph Kittner and Miss Dorthy Kittner of Washington and Mr. and Mrs. Joe Frank and children of Portsmouth celebrated with other members of their family the birthday of Louis Kittner on February 22. Robert Liverman has been elected President of the Epstein-Rosenbloom Lodge, B'nai B'rith, for the coming year.

Get well messages to: Mr. Louis Kittner who is a patient at Medical College Hospital in Richmond; Mrs. Rose Spire who is a patient at Johnston-Willis Hospital in Richmond; Miss Nancy Lienwand who is a patient at Greenville Memorial Hospital in Emporia. We wish for them a speedy recovery.

Dr. William Furie is temporarily located in Emporia and is recuperating from a heart attack. He is gradually taking up limited activities and is expected to resume his work throughout the state in the near future.

Mrs. Ben Levy and children of Portsmouth visited Mr. and Mrs. Robert Liverman.

Mrs. Bernie Goldman of Kinston, New York was a recent visitor of the L. Kittner family.

Mrs. Nettie Warshaw of Valley Stream, New York was a guest of Mrs. Lena Liverman.

Mrs. Annie Abrams and Mr. Fred Abrams of Richmond visited the Morton Farbers.

Mr. and Mrs. Raymond Farber of Greensboro were the recent guests of Miss Louise Farber.

Girl Scout Week had the Cadette Girl Scouts of Weldon, Troop No. 532, attending services at our Temple, Friday, March 5th. The sermon was delivered by Dr. William Furie.

WATSON INSURANCE AGENCY, INC.

GENERAL INSURANCE

865-8586 201 E. Franklin Ave.

GASTONIA, NORTH CAROLINA

CITY LUMBER COMPANY

BUILDING MATERIALS FROM FOUNDATION TO ROOF

Serving Gastonia Since 1920

733 N. Marietta St. Gastonia, N. C. Dial UN 7-7208

GIANT

ARE THE BETTER
FOOD STORES

EXTEND
Best Wishes for a Happy Passover!

BETTER FOODS
FOR
BETTER LIVING

GIANT FOOD

LATE AGAIN?
HOLD EVERYTHING

in a Gas Low-Temp Oven

Husband late? Dinner can wait, kept table-warm in a Gas Low-Temp oven. The new 140° temperature keeps food just right for hours with no danger of overcooking. In the same oven, you'll find automatic timers you set and forget, and a meat thermometer for just-right roasts. This is the oven that thinks for itself—standard equipment on any Gold Star Gas range.

GOLD STAR AWARD • AMERICAN GAS ASSOCIATION INC.

NEW BUSINESS DIVISION • DEPARTMENT OF PUBLIC UTILITIES, CITY OF RICHMOND

GREETINGS
And Best Wishes
To our friends for a
HAPPY
PASSOVER

from

Norfolk Shipbuilding & Drydock Corp.

NORFOLK, VIRGINIA

Three Completely Equipped Yards for Repair and Conversion of All Types of Vessels.

SMITH'S TRANSFER CORPORATION

OF STAUNTON, VIRGINIA

P. O. Box 1000 **Main Terminal** TUxedo 6-6231

Regular and Irregular Route Common Carrier
Cargo Insurance $1,000,000

FAST THROUGH SERVICE BETWEEN
New England—New York—New Jersey—Philadelphia—Baltimore
AND
Washington—The Virginias—The Carolinas—Georgia—Alabama
Florida—Kentucky—Tennessee—Ohio

NORTHERN TERMINALS

BOSTON, MASS. 442-2820
BRIDGEPORT, CONN FOrest 8-3118
HARTFORD, CONN. 522-2191
HOLYOKE-SPRINGFIELD, MASS. 781-0521
MERIDEN, CONN. BEverly 5-5721
MIDDLETOWN, CONN. ENTerprise 8650
NAUGATUCK-WATERBURY, CONN. 754-4857
NEW BRITAIN, CONN. COlony 9-7794
WALLINGFORD, CONN. COlony 9-7794
NEW YORK, N. Y. ORegon 5-3130
NEW HAVEN, CONN. ENTerprise 8650
JERSEY CITY, N. J. SWathmore 2-2332
NEW BRUNSWICK, N. J. CHarter 9-8700
PROVIDENCE, R. I. 336-6770
TRENTON, N. J. OWens 5-7611
PHILADELPHIA, PA. GArfield 5-6777
BALTIMORE, MD. DIckens 2-6555
WASHINGTON, D. C. FLeetwood 4-2600

SOUTHERN TERMINALS

ALEXANDRIA, VA. FLeetwood 4-2600
BECKLEY, W. VA. CLifford 3-6204
BLUEFIELD, W. VA. DAvenport 7-7164
BRISTOL, VA NOrth 9-2138
BURLINGTON, N. C. CAnal 8-8324
CHARLESTON, W. VA. WAlnut 5-4791
CHARLOTTE, N. C. EDison 3-9601
CHARLOTTESVILLE, VA. 3-9161
COVINGTON, VA. 962-2134
BUENA VISTA, VA. CO 1-2141
GASTONIA, N. C. UNiversity 4-1931
GREENSBORO, N. C. 275-1681
GREENVILLE, S. C. 232-7645
HARRISONBURG, VA. 434-4468
HIGH POINT, N. C. 888-4612
HUNTINGTON, W. VA. JAckson 9-2431
LYNCHBURG, VA. VIctor 7-6629
PRINCETON, W. VA. GArdner 5-3771
ROANOKE, VA. DIamond 4-6619
SPARTANBURG, S. C. 583-7988
STATESVILLE, N. C. 862-6197
STAUNTON, VA. 886-6231
WAYNESBORO, VA. WHitehall 2-1188
WINCHESTER, VA. MOhawk 2-4139
WINSTON-SALEM, N. C. PArk 3-6042

Saving lives—still our Goal

Don't look at the dollar figures at the bottom of the page. This year's **real** United Jewish Appeal goal is to save as many lives as possible. You see it pictured above.

It is the same goal the UJA has had since it was founded twenty-six

The scene above—the j a newcomer steps into t friends or relatives — happens each time a immigrant arrives in Israel.

It has taken place 250,000 times in the last four years alone. UJA's goal—and we hope yours—is to make it happen many thousand times more in the days and weeks ahead.

It can—with **your** help.

Yes, your increased gift can make it ossible to bring more immigrants to Israel o aid three-quarters of a million people oughout the world . . . and to save lives.

Give a greatly increased gift. ***Today.***

IN 1965, UJA MUST GIVE LIFESAVING AID TO 741,650

IN ISRAEL—Help immigrants—new and old.

Give newcomers initial aid . . . and housing.

Absorb immigrants of previous years including:

- Aged and handicapped immigrants yearning for renewed usefulness.
- Young people in need of training.
- Farmers struggling for economic freedom.
- Unskilled newcomers in development towns.

IN EUROPE, OTHER LANDS—Sustain those in need.

Help with food, shelter, medical care, economic assistance and training for young and old.

Assist those who can emigrate to free lands.

IN USA—Aid and resettle newcomers arriving here.

Underwrite Jewish Survival All Over the World

United Jewish Appeal

$71,000,000 Regular Campaign and $38,400,000 Special Fund

Subscribe Through Your Local Community Fund

ON BEHALF OF UNITED ISRAEL APPEAL—JEWISH AGENCY FOR ISRAEL, INC. • JOINT DISTRIBUTION COMMITTEE (including ORT) • NEW YORK ASSOCIATION FOR NEW AMERICANS • UNITED HIAS SERVICE

The Library
University of N C
Chapel Hill N C 27515

The American Jewish

Times-Outlook

Mrs. Joseph Willen, President of the National Council of Jewish Women, Makes Presentation to Mrs. William H. Miller, of Greensboro, N. C., Newly Elected Member of the Board.

MAY 1965

COME ALIVE!
YOU'RE IN THE
PEPSI GENERATION

Pepsi-Cola Bottlers of Virginia

A Beautiful Place For Savings

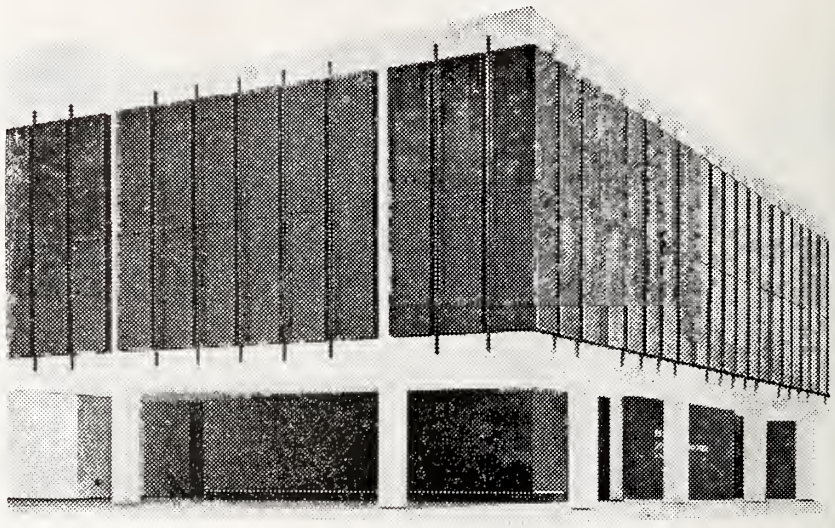

A beautiful place for savings. Not only because of our beautiful new building, but because of consistantly good earnings, insured safety for your account and the maximum in personal service and convenience.

FIRST FEDERAL
SAVINGS AND LOAN ASSOCIATION
OF RICHMOND

Downtown on Broad at Third
Hull at Seventeenth - Lakeside at Dumbarton
Highland Springs
Patterson at Westview
JOHN H. RANDOLPH, JR., *President*

Henredon's
Custom Folio One

People who have a talent for decorating, like what Henredon furniture does for their home. It's a firm declaration of their sense of design and values. Its custom look expresses their own personal taste. And it tells you, better than any words, how important their home life is. Henredon's Custom Folio One offers a broad selection of designs for your living, dining or bedroom to create an atmosphere that is elegant, distinctive and harmonious.

Henredon
fine furniture

To receive Custom Folio One brochure, send 50 cents to Henredon, Dept. TO565, Morganton, North Carolina.

The American Jewish TIMES-OUTLOOK
VOLUME XXIX • MAY, 1965 NUMBER 9

EDITORIALS — **Chester A. Brown, Editor**

WE NEED TO KNOW MORE

Look Magazine, seemingly obsessed for the moment, at least, carried three separate articles in the month of April on the subject of Germany. Two were of the opinion-based-on-observation type; the third was a part of history.

The issue dated April 20th, but in circulation on April 6th, contained a feature by Rabbi Joseph Asher, of Greensboro's Temple Emanuel, with the title "Isn't It Time We Forgave The Germans?" The issue appearing on April 20th had a treatise on "Germany To-Day," written by Look's Senior Editor, Gerald Astor. In this same issue there was the first of a series devoted to "The Day Hitler Lost The War" — an enumeration of the events that led to the collapse of Hitler's plans.

Rabbi Asher's article, which is based on his observations on a return trip to Germany, from which he fled as a youth, has caused much discussion and controversy, which in itself is not to be deplored. Discussion and controversy can help clear the atmosphere, but only if based on fairplay and not bias; on logic and not emotion.

From the standpoint of those who might be inclined to answer the question in the affirmative, the appearance of the article was unfortunately timed. On the very same day, (strangely enough, in common with the practice of most periodicals, for reasons known only to the publishers, although bearing the date of April 20th, it was in circulation on April 6th) as the magazine appeared on the bookstands and in the homes of subscribers, Television Channel 8 telecast a documentary entitled "Let My People Go," sponsored by the Xerox Corporation. While the documentary was not pin-pointed at the attrocities of the Nazi-Hitler era, there was no mistaking the connection. Primarily it is a narrative of events that led to the establishment of the State of Israel. Important in the portrayal is reference to the thousands who sought Palestine as a haven of refuge — an escape from the torture chambers of Germany. So potent was the dramatization that it was bound to leave a lasting impression on all who saw it.

There is an old adage which says in effect, "The Devil can quote Scriptures to his own purpose." There are probably as many Biblical quotes that would justify the view-point that we should forgive as there are that would oppose. Perhaps the one most appropriate for those who would let by-gones be by-gones would be the one that says "To err is human; to forgive, divine."

In our humble opinion the chief consideration that should underscore our thinking in this matter concerns the attitude of the German people as a whole, toward the Jew. Would a Jew, seeking to make his home in Germany to-day find himself in a more comfortable environment than that which prevailed under Hitler?

The question divides itself into two parts — the immediate situation, and the more remote future. Rabbi Asher's article deals almost entirely with the latter. It is his hope and belief that indoctrination of the school-age youth with an appreciation of what Judaism is and what it stands for, will in itself lead to a more concialiatory attitude toward the Jew.

This may materialize. However, it will be several years before the youth will enter into the larger life of the country and exert any influence on the country's thinking. What about the interim? Such reports as we have are diverse and inconclusive. No one — or hardly any one believes that there will be another Hitler in our time. But — has Nazism been entirely up-rooted, and if not, will turning the other cheek help to eradicate it?

Rabbi Asher felt the Nazi lash in his youth, and, in common with countless thousands of others knew what it was to have lost near and dear ones in the Nazi holocaust. His own father spent several weeks in Buchenwald and was fortunate enough to have escaped the common fate of those who perished in concentration camps and crematoria. As a consequence, although he favors ultimate forgiveness, he at the same time stresses that in no way can forgetting be a part of forgiveness.

Rabbi Asher's article contains one very fine suggestion. He has proposed that a number of German-speaking American rabbis be asked each to devote a month to teaching "the story of Jews and Judaism" in the German secondary schools. He says: "There exists in Germany a virtual vacuum of information on Judaism, other than its victimization in the Nazi era. There cannot be anything but a warped view of Jews and Judaism if the only contact with them is either to read of the tragedy or of the lingering bitterness that one imagines besets Jewish people in relation to Germany."

We believe that steps should be taken immediately to test the feasibility of this plan, and if it should ultimately eventuate, we suggest that a part of the indoctrination should include a showing of the film, above referred to, "Let My People Go."

We looked at Mr. Astors article with hopeful anticipation. Surely a subject as embrasive as "Germany To-Day" should include answers to the pertinent questions, which we missed in Rabbi Asher's article, and which we feel are vital to an intelligent answer to what our attitude to German to-day should be. But not so. Aside from concurring with the rabbi that the German youth of to-day could not in all fairness be held responsible for the Nazi era, which they had not experienced, and about which they only knew through hearsay, the remainder of Mr. Astors article told about the physical changes that had been made in both East and West Germany, with the transformation of former concentration camps, crematoria, and other evidences of the Nazi reign of terror. There was no indication that these changes were motivated by any sense of contrition. The author refers to them as "The Gay Facade."

In summary let us point out that we take no issue with Rabbi Asher or Mr. Astor as far as they go. We find the articles splendid in all respects save one — they do not tell us enough. We contend that an intelligent answer to the title-

(Please turn to Page 29)

THE AMERICAN JEWISH TIMES-OUTLOOK, published monthly at 530 Southeastern Building, Greensboro, N. C. Chester A Brown, Editor; David Bernstein, General Manager; Nathan Kessler, Manager, Virginia Office; Florence Byers, Virginia News Editor; Broad Grace Arcade, Richmond, Virginia. Member Seven Arts Feature Syndicate, Inc. $3.00 per year payable in advance. Second-Class Postage paid at Greensboro, N. C. The views expressed by contributors are not necessarily those of the publishers, but may be published in the interest of freedom of the press. THE AMERICAN JEWISH TIMES-OUTLOOK is owned and edited solely as an independent enterprise and is not a Jewish community undertaking

PLAIN TALK By ALFRED SEGAL

I START ALL OVER

That lady is calling me up: "What's the matter with you, Mr. Segal? You haven't been writing your Jewish column for so many weeks. My husband and I began to read it 30 years ago . . . just

ALFRED SEGAL

after we were married. And we've been missing it through all those weeks now. Please start it once more," and she says she hopes I'll write a column for the guidance of her son.

She tells me her son . . . now in his twenties has taken up with a non-Jewish girl and she says, "We're worried. He tells us he hopes to be married to her soon. He has brought her to our house and we find her to be a very nice girl, but she worries us by reason of her becoming our daughter-in-law. Please tell us what, if anything, we can do about that."

Yes, and I have on my desk a couple of other letters which speak up in similar sorrow. This one: "Our daughter has become engaged to a non-Jewish youth who's in the same class in college with her. We have been pleading with her, and she tells us that he has promised her that after they're married he'll join with her in the Jewish temple we belong to.

"As my husband and I understand it, the same difficult, sad problem we're having is falling on many Jewish homes of which the sons are marrying non-Jewish girls or their daughters becoming wives of non-Jews.

"So you see, Mr. Segal, our problem is not altogether our own. It is being suffered in a lot of Jewish homes, and what can be done about it? Please Mr. Segal, maybe your column can give us the answer, and if you don't know the answer there may be a wiser reader of yours who can tell us what to do about this tragedy that's to fall on our Jewish house."

And there's this third letter from a troubled father who writes: "Dear Sir: Our son is about to marry a girl who is not Jewish. We have been pleading with him, but he keeps telling us that she is a fine girl who lives up to the high ideals of religions. Yes, he tells us that she knows the highness of Judaism even though she is not Jewish, and that she bows her head reverently whenever she passes one of our synagogues.

"Well sir, that's the way it goes in our household in these times. It has been an all-Jewish household, including kashruth and including my own faithful Judaism. Each morning I put on my t'fillim for prayer, as I have been doing this from the time I was 13 years old and was started in Judaism by bar-mitzvah.

"Please, Mr. Segal, what can we do about our son who is about to marry the non-Jewish girl: though he keeps telling us that her life always will be high up on the idealism that is of Judaism. So, sir, what can we do about this tragic matter of our lives which have through all our years been all-Jewish."

And, yes, what shall my reply be to these three appeals? How can this column be of help to these troubled parents? What can a columnist do to stop love . . . even love that's a challenge to the high meaning of our religion?

Oh, I know what to say to these three who are marring away from our religion. I could tell them: Dear girl and you two boys who're about to be married away from our high religion! I myself married a Jewish girl 57 years ago and we keep staying satisfactorily married even unto now. So I'm asking, what if I had married a Christian girl 57 years ago? Oh, I really don't know the answer, except to say that by marrying a Jewish girl I have managed to be faithful to the meaning of our religion . . . that is to walk high on the Jewish way of life. (But, mind you, I'm not saying you'll fall all the way out of high Judaism if you marry those Christians. Even then you can remain Jewishly of character, and lead your husband and your wife along the way of noble Jewish living.)

Anyway, I'm leaving the problem to the wisdom of my readers . . . particularly to the wisdom of rabbis and to the philosophy of the professors of the Hebrew Union College which is of our town. Let them write to me the answer to the problem: Why intermarriage may be a fatal thing to the life of Judaism, and how can we persuade those kids from marrying that way?

Yes, such protest against intermarriage may be a cause which the Jewish press can serve well.

Contents

Editorials ... 3
Plain Talk — Alfred Segal ... 4
Hillel In North Carolina — Rabbi Joseph H. Levine ... 9

North Carolina

Durham — Mrs. Sam Freedman ... 5
Weldon-Roanoke Rapids — Louise Farber ... 8
Rocky Mount — Mrs. Arnold Kridel ... 9
Statesville — Mrs. Milton Steinberger ... 11
Around Greensboro — Mrs. William R. Fields ... 13
Charlotte Temple Israel — Mrs. H. N. Friedman ... 16
Charlotte B'nai B'rith Women — Mrs. Stanley Greenspon ... 18
Gastonia ... 20
Whiteville — Mrs. Martin Bernstein ... 21
Winston-Salem — Mrs. Stanley Tulman ... 22
Raleigh Beth Meyer Synagogue — Mrs. Oscar Legum ... 24
Charlotte Temple Beth El — Mrs. M. R. Bernstein ... 26
Wilmington — Mrs. Daniel Retchin ... 27
Williamston — Mrs. Irving M. Margolis ... 28
Fayetteville — Mrs. Alex Waitman ... 30
Hickory — Phil Datnoff ... 30
Lumberton — Mrs. George Silverton ... 31

Virginia

Beth Shalom Home ... 6
J.W.V. Auxiliary — Mrs. J. R. Silverman ... 7
Lynchburg ... 7
Richmond Hadassah — Miss Myrna Tillis ... 7
Richmond Congregation Beth Israel — Mrs. Kenneth Rojas ... 15
Richmond B & P Hadassah — Shirley A. Goldstein ... 28
Danville — Mrs. S. D. Kushner ... 29
Norfolk — Mrs. William Schwartz ... 32
Newport News — Mrs. Martha B. Shapiro ... 33

South Carolina

Columbia — Mrs. Bernard Laden ... 10
Charleston ... 12
Dillon — Leah B. Rudnick ... 12
Spartanburg ... 19

THE COVER

At the 26th National Convention of the National Council of Jewish Women, held April 1 at the Waldorf Astoria Hotel in New York city, Mrs. Joseph Willen, re-elected President, made an award to Mrs. William H. Miller, of Greensboro, N. C., newly elected Board Member, for the Greensboro Chapter of the Council.

DURHAM, NORTH CAROLINA

MRS. SAM FREEDMAN, Correspondent

MARK JEFFREY MARGOLIS

If this column had sound effects, we'd sing about the Bar Mitzvah of Mark Jeffrey Margolis . . . and the tune would be something special . . . such a happy combination of warmth, music, good food and fellowship!

Mark, the son of Mr and Mrs. Jack Margolis, celebrated his Bar Mitzvah at the Beth El Synagogue on March 26th and 27th. The sanctuary was decorated with baskets of yellow and bronze chrysanthemums.

The Bar Mitzvah festivities began Friday evening when Rabbi M. Herbert Berger led the procession to the Bima. Following his teacher and accompanied by his maternal grandmother, Mrs. Minnie Goodman of Norfolk, Va., Mark marched down the aisle singing the hymn, Mot tohvuah. Then came his paternal grandparents, Mr. and Mrs. Charles Margolis and parents, Mr. and Mrs. Jack Margolis.

At the alter, after Rabbi Berger pronounced a prayer, an impressive talis ceremony was then conducted as the parents held the beautiful talis, Mark gave the blessing over it, after which his parents placed the talis over his shoulders and recited the blessing for this happy occasion.

Mark capably chanted the entire evening service in Hebrew and English. George Lewin, Vice-President of the congregation then presented Mark with a prayer book engraved with his name. Mrs. Eugene Krohn, Vice-President of sisterhood, presented him with a kiddush cup. Mark used this kiddush cup in chanting the Kiddush.

In a masterful manner, Mark addressed the congregation on Freedom — Its Meaning and Significance. In a touching manner he also thanked his parents and Rabbi Berger, reminding him "that he could now devote his entire time to the pony league". Rabbi Berger in his charge, reminded Mark that his first love should always be Torah since he would outgrow the pony league soon.

To greet the many guests—and never have we had so many for a Bar Mitzvah— the receiving line consisted of Rabbi Berger; Mr. and Mrs. Jack Margolis; Mark; the grandparents, Mr. and Mrs. Charles Margolis, Mrs. Minnie Goodman and Norman Margolis, the Bar Mitzvah boy's brother.

Since Milly Margolis is a professional caterer, and in partnership with Mrs. Rose Robbins is known throughout the state as Milrose Caterers, we were familiar with her unusual decorations and catering and looked forward to this event. We were not disappointed, for Milly had outdone herself this time when we walked into the social hall where the reception was held!

Rabbi Berger spoke on "Man's Potential for Good and Evil" and then presented Mark with a Bar Mitzvah book and certificate.

After the Sabbath service, Mr. and Mrs. Margolis were hosts to 250 guests at a luncheon and Mark entertained about sixty of his teen-age friends with the same luncheon in the small social hall.

Saturday evening, about 100 out-of-town gusest and a few local close friends, were entertained at a cocktail party and dinner by Jack and Milly in the Charcoal Hearth Restaurant at the Holiday Inn. During the dinner, a candlelight ceremony was held with members of both families participating. Dinner music was furnished by Russ Olson's Band and special numbers sung by Miss Diane Addison accompanied by Russ Olson on his accordian.

WENONAH
Cotton Mills Company
LEXINGTON, NORTH CAROLINA

Selling Agents
J. W. VALENTINE CO., Inc.
1430 Broadway
New York, N. Y.

At 9 p.m. besides the dinner guests, over two hundred other guests arrived for an evening of gaity — cocktails and dance in the Carnival Room of the Holiday Inn.

In the banquet hall, at the same time, Mark was host to his classmates and friends who enjoyed their own dances to the music of "The Tassles" combo.

Surely the poet had in mind an occasion such as this evening when he wrote: "On with the dance, Let Joy be unconfined—No sleep 'til morn when Youth and Pleasure meet".

The merrymaking was resumed Sunday morning when the guests met again in the Carnival Room where a delicious brunch was served. This was indeed an intimate and touching scene—all the family gathered not only to say their goodbyes, but also to express their thanks to their host and hostesess, Jack and Milly and the Bar Mitzvah, Mark, for a memorable gay and exciting week-end.

To Mark and his entire family we extend congratulations and all good wishes on this important event in his life.

Out of town guests who shared with Mark this happy occasion were: Mrs. Minnie Goodman; Mr. and Mrs. Myer Herzberg; Mr. and Mrs. Al Mogul; Mr. and Mrs. Joe Berman, Cheryl and Edwin Berman, Mr. and Mrs. Milton Goodman, Mr. and Mrs. Sidney Goodman, Mrs. Helen Smith, Mr. Jerry Smith, Mrs. Minnie Pudolsky, Mrs. Miriam Kroskin, Mr. and Mrs. Al Levenson, Mr. and Mrs. Burton Ostrower, Amey, Donna and David Ostrower, Mrs. Joseph Rosenbaum and Sidney Rosenbaum, all of Norfolk, Va. From Hempstead, L. I. came Mrs. Howard Weiss and Mrs. Robert Goldsmith, Mrs. Jane Weiner, Mrs. Irene Bernard, Mrs. Libby Cohen, Mrs. Betty Diamond and Mr. and Mrs. Frank Stone, Brooklyn, N. Y., and Dr. and Mrs. Burton Brownstein of Flushing, N. Y. From Gottenberg, N. J. was Mr. Haime Sasson and Mrs. A. H. Goodman and Mrs. Ben Kafka, from Richmond, Va. Also, Mrs. Ira Lenner of Miami Beach, Fla.; and Mrs. Clare Goodman of Asheville, N. C. Mr. and Mrs. Jay Brewer, Winston-Salem; Mr. and Mrs. Marc Cerry, Mt. Olive; Mr. and Mrs. Joseph Eckstein and Mr. and Mrs. Sam Hockfield, Fayetteville.

Spring means many things to many people. To Hadassah, Spring means the annual donor event. An array of Israeli fashions was featured at the Beth El Synagogue Center by Mrs. B. Grodsky, program chairman. Starting with a dessert party, Mrs. Arnold Krugman, donor chairman, welcomed the members and guests. Mrs. Ralph Arnold, Yearbook Chairman, reported on the success of the yearbook campaign and thanked her solicitors by calling on Mrs. A. C. Wilson, who thanked the members in song.

The Young Judea Chorus with Tenny Boyarsky at the piano provided the musical background for the fashion show, entitled "What is a Dress".

A very lovely tribute was paid Mr. E. J. Evans when he was presented with a certificate for a garden of trees, planted in Israel in his name, in honor of his recent Civic Honor Award, as the chairman of the successful United Fund Drive. Members of Hadassah contributed the trees to make up the garden.

Sisterhood celebrated Purim with a Purim Monte Carlo night, Sunday, March 21st. Admission was free and "Bunnies" sold box suppers and drinks, after which the members participated in cards and other games.

Congratulations . . . Dr. Irving Alexander who has been named chairman of the Duke University Department of Psychology . . . Theresa Greenberg on being selected to serve as a page in Raleigh . . . Stephen Hockfield who made the Dean's list at the University of North Carolina . . . Mrs. Sam Freedman on being one of ten women to serve on the committee to select the North Carolina Mother of the Year.

ELIZABETH LYNN COLVIN

Mr. and Mrs. Abram Jeff Colvin, Durham, N. C., announce the engagement of their daughter Elizabeth Lynn to Bruce Barry Colton, son of Mr. and Mrs. Raymond Colton, Yonkers, N. Y. Mrs. Colvin is the former Ann Lowenstein of Wilmington, N. C.

The bride elect attended Emory University, Atlanta, Ga and will graduate in June from Pennsylvania State University, where she is a member of Alpha Epsilon Phi sorority.

The prospective bridegroom was graduated from Pennsylvania State University. He is now attending the School of Law at American University.

An August 15th wedding is planned. The couple will make their home in Alexandria, Va.

BETH SHOLOM HOME OF VIRGINIA

Seymour Horwitz, Richmond attorney, was re-elected as president of the Beth Sholom Home of Virginia at the Annual Meeting held on Sunday afternoon, April 4th, at the Oak Hill Country Club in Richmond. Theodore J. Amelson, Norfolk attorney, was re-elected Chairman of the Board. In addition to these two officers, the following Richmond residents were re-elected for an additional term: S. Sidney Meyers, First Vice-President, Isador Carton Treasurer, Fred W. Windmueller, Assistant Treasurer and Mrs. J. S. Meyer, Assistant Secretary. Other officers elected were Nathan Polis, Vice-President Norfolk, Bernard Lipman, Vice-President Newport News, Dr. Milton Goldin, Vice-President Portsmouth, Irving B. Struminger, Vice-President Petersburg, N. W. Schlossberg, Vice-President Roanoke, Meyer D. Grosman, Vice-President Lynchburg, and Mrs. Wm. Diamonstein, Secretary, of Hampton, Va.

Milton Perel was given the Outstanding Service Award for meritorious service and unusual diligence as Chairman of the Building Committee for the new addition. An honor known as the Methuselah award was presented to Mr. Nathan Polis of Norfolk for his dedication to the welfare of the Home and his particular activity in the Tidewater area. Mr. Polis, together with Mr. Isador Carton, has been particularly active in organizing the Guardian membership program. Guardians are persons who contribute at least $50 annually to the Home's Building Fund.

The Home is in the process of doubling its capacity to accommodate approximately 100 older persons. Mr. Horwitz announced that the dedication cermonies for the new addition will be held on June 13th with S. Sidney Meyers acting as chairman for this important event. Mr. Perel is also currently active in the Jewish community as campaign general of the United Jewish Welfare Fund.

The Beth Sholom Home of Virginia is a voluntary non-profit Home licensed as a skilled nursing home and serves Jewish persons throughout the state.

Jacob M. Viener who headed the cancer drive in Richmond served as Chairman of the Annual Meeting Committee.

GATE CITY SAVINGS
and
LOAN ASSOCIATION
4%
PER ANNUM
"It Pays to Save Where Savings Pay"
GREENSBORO, N. C.

Richmond, Va. Auxiliary No. 155 Wm. A. London Post Jewish War Veterans

MRS. J. R. SILVERMAN, Correspondent

The paid up members of the Auxiliary enjoyed a delightful evening at the Barn with a dinner and show.

We had a joint installation with the Post on Sunday April 11 at The Sheraton Motor Inn, from 2:30-5:30 p.m. The following officers were installed:

President, Ann Freedlander; Sr. Vice President, Janet Girshin; Jr. Vice President, Lea Morgan; Chaplain, Lena Galumbeck; Patriotic Instructor, Jane Schain; Treasurer, Mollie Spahn; Conductress, Vera Hollander; Historial, Dorothy Caplan; Guard, Fay Brod and other appointees

The Mary Klein Memorial Fund is growing and a needy child will be sent to Camp Hilbert this summer.

LYNCHBURG, VA.

The District 8 Conference was held April 3rd at Silver Spring, Md. Lila Rosenthal and other members attended this Conference.

Over 250 people attended the Brotherhood Sabbath Service which was attended by members of 5 Protestant Churches and which was sponsored and organized by Sisterhood. Many reports and letters indicate that the program was highly successful and well received.

Rabbi Fischoff will hold four book review sessions which will be open to the public this Spring. This will be a fund-raising venture by the Sisterhood.

Save May 1st for the installation and donor luncheon, when the new officers will be installed.

Sisterhood welcomed two new members: Ruth Weiss and Rose Bernstein.

The Annual Silver Tea was held Tuesday, March 16th at the home of Mrs. Nathan Somers in Trents Ferry Road. Dorothy Nan Samuels was co-chairman and there were many paying and working hostesses. A delicious luncheon was served. About 35 women were in attendance. Hadassah was very fortunate in securing Mrs. Sarah Evans from Durham, N. C. as the speaker. She delivered an extremely moving talk which very deeply moved everyone. At the conclusion of the talk she received a standing ovation from all.

Mrs. Evans discussed the work Hadassah has and is doing in Israel—about the unusual work in research and prevention of disease in the hospitals.

Mrs. Evans and her husband, who is the mayor of Durham, recently travelled through Russia and several other European countries to view Jewish life. Mrs. Evans described the systematic methods used by the Communists to deprive the Jews in Russia of Jewish culture and education in universities.

Richmond, Va. Hadassah

MISS MYRA TILLIS, Correspondent

The time is ripe now for the fourth annual conference of the Northern Seaboard Region. Delegates from all over the region will very soon congregate in Richmond for this conference. The Conference Advisor will be Mrs. Sidney (Sara) Munter. Mrs. Munter is known to many Hadassah women. She is from Pittsburgh, Penn., a National Vice President of Hadassah, member of the National Board, former member of the National Service Committee of Hadassah and Past President of the Pittsburgh Chapter and the Pennsylvania Region.

In 1950 and again in 1956 she visited Israel and there saw for herself the achievements of Hadassah enterprises and the problems which confront the Jewish state.

Three women will be the speakers at the Hadassah meeting

(Please turn to Page 28)

A completely Unique Experience!
Colt 45
MALT LIQUOR
BY NATIONAL
M & M Distributing Company
345 Hale Street
PA 2-6963 Augusta, Ga.

THE NO. 1 NAME IN
MILK
COTTAGE CHEESE
ICE CREAM

Sealtest
TRADE MARK

Halifax County Hosiery Mills

Manufacturers of
Men's Boy's and Misses'
HOSIERY

SCOTLAND NECK, NORTH CAROLINA
New York Office — 6 W. 33rd Street

SNYDER PAPER CORP.

Distributors of
*INDUSTRIAL AND FINE PAPERS
*FOAM RUBBER AND POLY FOAM

Brevard Blvd. and Fraley Rd. — In Greensboro, N. C.
Dial 882-0126 High Point, N. C. — Dial 275-3452

Please Patronize Our Advertisers

B. & L. HOSIERY MILL
Men's, Women's and Children's Fine Hosiery
BURLINGTON, NORTH CAROLINA

MID-STATE PAPER BOX CO., INC.
Manufacturers of
SET UP PAPER BOXES
ASHEBORO, N. C.

Sykes Foundry & Machine Company
INCORPORATED
Mill and Industrial Supplies
1234 Maple Avenue — Dial CA 7-4281
BURLINGTON, NORTH CAROLINA

Weldon—Roanoke Rapids, N. C.

LOUISE FARBER, Correspondent

Purim Services were well attended at Temple Emanu-El on Purim Evening, March 17th. Dr. William Furie read the Megillah and the congregation of adults and young people participated with much enthusiasm.

The following Sunday the students of the Religious School presented a Purim Play. This was followed by a luncheon prepared and served by the Sisterhood.

Local B'nai B'rith members were hosts to the Epstein-Rosenbloom Lodge at a Cocktail and Dinner Party at the Rebel Restaurant in Roanoke Rapids on Sunday March 27th. Robert Liverman was installed as President and Harry Kornfield as Secretary and Treasurer by Joe Hanchrow of Wilson. The speaker was Seymour Cohen, National Program Director for BBYO. Approximately 65 guests were represented from Rocky Mount, Wilson, Tarboro, Pine Tops, Warrenton, Roanoke Rapids and Weldon.

Members of the N. C. Association of Jewish Women attended a luncheon at the Carlton Motel in Rocky Mount on Wednesday, April 7th. Mr. Elbert Levy, Director of the Jewish Home for the Aged was guest speaker.

Mr. Louis Kittner is now at home from the Medical College Hospital and is much improved.

Guests of Mrs. Lena Liverman are Mrs. Fannye Phillips and Mrs. Ida Jerrett of Brookline, Mass. and Mrs. Bernard Bernstein of Springfield, Mass.

The Community extends deepest sympathy to the bereaved family of Nancy Leinwand, age 16, who passed away on Wednesday, April 7th in Emporia. She is survived by her parents, Mr. and Mrs. Hyman Leinwand and two brothers, David and Eddie. Services were conducted in Emporia by Robert Liverman, Rev. Sparks and Ellis Farber on Thursday morning. Rabbi Joseph Asher of Temple Emanu-El conducted the interment Services in Greensboro.

Vice President Hubert H. Humphrey, on being presented the ADL 1965 Human Rights Award at a dinner marking local launching of the organization's drive to raise $4,584,000 for its programs, warned against the acceptance of what he called "small plans, small results and partial success" in the struggle to achieve equal justice and equal opportunities for all Americans. Presentation of the award was made by Adlai Stevenson, U. S. Ambassador to the U.N.

CAROL-MAY
Hosiery Mills
INCORPORATED
CONCORD, N. C.

•

Exclusive Selling Agents
S. D. Arrowood & Co.
350 Fifth Ave. — New York, N. Y.

HILLEL IN NORTH CAROLINA

RABBI JOSEPH H. LEVINE, Director

April was a very busy month in Hillel. A large delegation of students, the largest single delegation from any Hillel chapter, attended the University of Maryland Regional Shabbaton, the weekend of April 4, and these sixteen young people returned full of enthusiasm and injected new spirit into program planning for next semester.

The North Carolina State Hillel group in Raleigh sponsored a highly successful brunch program, Sunday, April 11, which featured a discussion of the plight of Soviet anti-Semitism, utilizing the film, "The Price of Silence," with a discussion led by Rabbi Levine.

RABBI JOSEPH H. LEVINE

The North Carolina State Hillel also cooperated with the Israeli students in the Triangle area in co-sponsoring an evening devoted to a celebration of Israeli Independence Day. This program was held on Sunday, April 25 at the College Union in Raleigh, and centered around a dinner prepared by Israeli students and professional Israeli artists and entertainment.

Also on April 25, for a brunch program in Chapel Hill, the Newman Club was invited as part of an Interfaith Activity. Dr. Paul Tournier, a noted Swiss lay analyst and philosopher of religion, spoke on "The Whole Person in a Broken Society." He was most enthusiastically received.

The highlight of the April program at the University at Greensboro was the two-day Spring series of the Rosa B. Weinstein Memorial Lectures on Religion, held at the Alumni House on the Greensboro campus. Once again, Dr. Ellis Rivkin, Professor of Hebrew Union College in Cincinnati, returned to the campus, this time to offer two consecutive lectures on "An Analysis of Pharisaism as an Historical Phenomenon." We were grateful for the opportunity of having Dr. Rivkin share his erudition and scholarship with us once again.

The regular program of supper discussions, forums, brunches and programs involving guest faculty people helped to round out the full schedule of Hillel events at the four established Hillel units.

Of course, the festival of Passover was welcomed in Hillel with great exuberance. A fine Hillel Seder was attended by about 100 students, who enjoyed the full celebration together in the Hillel House auditorium. In addition, special holiday services for Pesach were held at Chapel Hill.

Rocky Mount Temple Beth El Sisterhood

MRS. ARNOLD J. KRIDEL, Correspondent

Sholom Chapter of Rocky Mount, BBYO held its first convention the week-end of March 19th, 20th and 21st. Michael Goldwasser, chapter President, Dick Levy, State President, and Philip Satisky, State Director of Fayetteville, presided at the business sessions. Saturday morning services were conducted by Arthur Marcus Robert Fuerst and Donald Baker. There were 55 teen-agers present. The week-end was a social success. Mr. Charles Barker of Wilson and Mrs. Arnold J. Kridel of Rocky Mount are advisors for the Chapter.

Congratulation to the newly elected officers of the Sisterhood. Mrs. Jules Kluger of Enfield, President; Mrs. Marvin Levin, Vice President; Mrs. M. P. Ostrow, Treasurer; Mrs. Lou Wald, Recording Secretary; and Mrs. Nathan Katzin, Corresponding Secretary.

A district luncheon meeting of the N. C. Association of Jewish Women was held April 7 in Rocky Mount at the Carlton Motel

(Please turn to Page 34)

Greenlife

is Nature's Way

GREENLIFE Plant Food is the only plant food with a 100% organic pine bark base . . . and other products of the new Greenlife fertilizer series embody the same organic pine bark principle for a slow and uniform release of plant nutrients in lawn and garden use.

Ask your distributor about Greenlife Plant Food, Azalea Food and Rose Food . . . nontoxic, fragrant and easy to handle. Also Greenlife Pine Bark Mulch and Greenlife Soil Conditioner . . . products that look neat, fight weeds, hold moisture and protect plants from temperature changes.

All manufactured by Greenlife Products Company, of West Point, a subsidiary of —

The Chesapeake Corporation of Virginia

MANUFACTURERS OF KRAFT PULP AND PAPER
WEST POINT, VIRGINIA

COLUMBIA, S. C.

MRS. BERNARD LADEN, Correspondent

The Purim Carnival held at the Beth Shalom Sunday School was a great success. Each class prepared a booth for the amusement of the children and refreshments were sold. Hamantaschen was the order of the day.

"Meise Magillah" was the program for the March Daughters of Israel meeting. The Narrator was Carol Bernstein; Narrator II was Lil Herman; Haman was yours truly; King, Clara Nussbaum; Esther, Shirley Levy; and Mordecai was Lil Herman also.

"It Could Be You" was the theme of the March meeting of Hadassah held at the Columbia Jewish Center. Mrs. Marshall Katz (Arlene) who is Hadassah's vibrant and talented program chairman, was the honored and surprised member. Excerpts from all of the plays written and directed by Mrs. Katz for Hadassah from 1959 through 1965 were presented by many of the original cast.

A lovely bouquet and Honor Plaque were then presented to Mrs. Katz and every Hadassah member present praised her diligent and untiring work and efforts.

The annual Hadassah Donor Dinner Dance, held on the evening of March 14th at the Wade Hampton Ball room, was a tremendous success, with one of the biggest turnouts in the Columbia Chapter of Hadassah history.

Highlight of the evening was Mrs. Wm. Forstot's presentation of 19 new life members. Mrs. Forstot, new Life Membership Chairman, was introduced by Hadassah President, Mrs. Morris Kline, and in turn announced the following Hadassah New Life Members: Mrs. Frank Weiner, Mrs. Marshall Katz, Mrs. Eddie Ross, Mrs. Jeff Sunshine, Mrs. Leonard Bogen, Mrs. Nathan Berry, Mrs. Bernard Kahn, Mrs. David Wallace, Miss Rita Robinson, Miss Barbara Lapidus, Mrs. Isadore Lourie, Mrs. Sol Lourie, Mrs. Mick Lourie, Mrs. Al Cremer, Mrs. Harold Kline, Mrs. Sol Kline, Mrs. Arnold Levinson, Mrs. Dave Rosen, and Mrs. Jack Adelsburg of Sumter, S. C.

"The History of American Musical Comedy", written and directed by Frank Harris and sung by Lanny Benson and John Hills was the evening's entertainment.

Special thanks were given to Mrs. Harold Miller, Donor Chairman, and her committee, for their diligent work and efforts to make Hadassah Donor the success that it was.

The S. C. State Association of B'Nai B'Rith Lodges met at Beaufort March 20-21st. Registration on the evening of the 20th was followed by a buffet, cocktails and get acquainted hour.

At the Sunday luncheon at the Sea Island Motel, Sol Cohen the outgoing State President, presided. The Invocation was given by Rabbi Joseph C. Salzman of the Beth Israel Synagogue of Beaufort Lodge E. M. Lipson, welcomed the members and the guests. Jules Bank of Columbia, a past state President, introduced the guest speaker, Joe Hanchrow, District Vice President.

The special guest speaker for the Banquet Sunday evening was Shimon Yallon, Consul General for the State of Israel, based in Atlanta.

A highlight for the ladies of the convention was an art show sponsored by the Beaufort Chamber of Commerce.

The local lodge of B'Nai B'Rith visited the Veterans Hospital and held a Monte Carlo night for the patients. Jack Pearlstine has spent many hours working voluntarily at the hospital.

David Wallace has been named Federation Chairman for United Jewish Appeal. An Advanced Gifts Dinner was held at the Center on March 22nd. The Guest Speaker was Dr. Arieh L. Piotkin, lecturer and expert on Middle Eastern affairs.

Samuel Rubin received a silver tray and hand-inscribed scroll for 25 years of service in the local UJA drive.

(Please turn to Page 18)

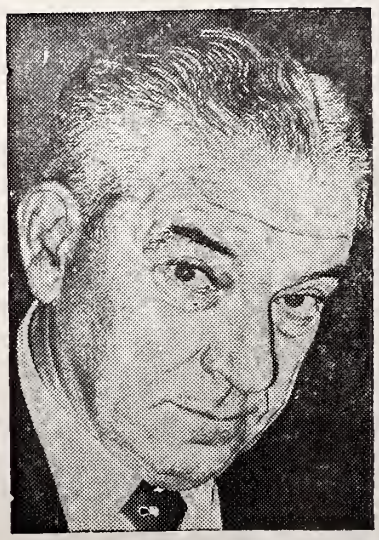

Sydney A. Hellenbrand, chairman of B'nai B'rith's triennial convention anticipates an assembly of some 1,5000 delegates and guests for the five-day meeting that will be held in Israel, May 23-27. More than 1150 will come from the United States and Canada, the others from B'nai B'rith affiliates on five other continents.

HI-STYLE and Casual Comfort

IN WASH & WEAR SPORTSHIRTS by Blocks SOUTHLAND

Here's the greatest crop of handsome fall sportshirts. Unbelievable value, style, comfort is tailored into each and every one. They're full-cut, and come in more colors, patterns, weaves than we've space to show. Choose from our huge array of styles in Small, Medium, Large, Extra Large.

Block Southland Sportswear, Inc.
Wilmington, N. C.

Empire State Building
New York, N. Y.

More and more... people rely on Piedmont

Piedmont provides daily, scheduled flight service linking 69 cities in nine states and the District of Columbia.

Modern F-27 Prop Jets and 404 Pacemakers offer faster business connections and easy traveling to your favorite vacation spots.

Next time you're traveling along the Route of the Pacemakers, join the people who rely and fly on Piedmont.

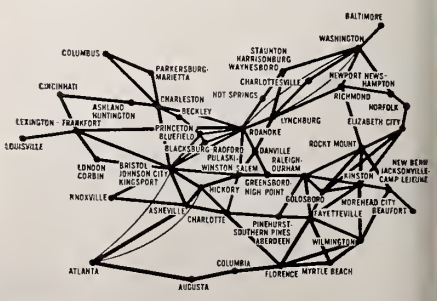

PIEDMONT AIRLINES

Route of the Pacemakers

STATESVILLE, N. C.

MRS. MILTON STEINBERGER, Correspondent

Rona Adrienne Yerlow, daughter of Mr. and Mrs. Charles Yerlow of Atlanta, Georgia, became the bride of Stanley Martin Steinberger on Sunday, February 21st, at the Riviera of Atlanta.

Rabbi Herbert Silberman of High Point, N. C., cousin of the bridegroom and Rabbi Harry Epstein of Atlanta, performed the ceremony.

The bridegroom's father was best man, and the bride was given in marriage by her father, and had her sister Miss Nancy Yerlow of Atlanta as her maid of honor. and Mrs. Irwin Blacker of New York, was matron of honor. Following the ceremony a luncheon was given by the bride's parents at the Rivera.

Son of Mr. and Mrs. Milton Steinberger of Statesville, N. C. the bridegroom is a graduate of Statesville High School, attended Wingate Junior College and graduated from the University of Georgia, where he was associated with the Alpha Epsilon Phi fraternity.

Mrs. Yerlow is a graduate of Henry Grady High School, Atlanta, and attended the University of Illinois, she is a member of the Delta Phi Epsilon sorority.

The Steinbergers will make their home in Charlotte, N. C. and Mr. Steinberger will be connected with his father in business in Statesville.

Enthusiasm ran high at the Purim Carnival held at the Temple Emanuel Social Hall, given by the Sunday School children. Dressed in beautiful costumes—a delightful pantomine told of the story of Purim—followed by songs. Prizes were good and abundant and so was the food which included hot dogs, drinks and hamantashen.

Many thanks to our leaders Mrs. Ellis Gordon and Mrs Leonard Polk who assisted the children in making this affair a wonderful Purim celebration.

LUACH

5725-26	1965
Shevuoth	June 6-7
Tisha B'Ab	Aug. 7
Rosh Hashonah	Sept. 27- 28
Yom Kippur	Oct. 6
Succot	Oct. 11-12
Shemini Atzereth	Oct. 18
Simchat Torah	Oct. 19
Chanukah	Dec. 19-26

All holidays begin on preceding evening

Hardware & Supply Co., Inc.

. . and . .

Virginia Machine Tool Company

JOBBERS . . .

"We Specialize in Your Factory Requirements"

Mill Supplies • Heavy Hardware
Woodworking Machinery
Machine Shop Supplies • Cabinet Hardware
Woodworking Tools

LENOIR, N. C. and BASSETT, VIRGINIA

INDUSTRIAL PIPING SUPPLY CO.

All Types of
PIPING SUPPLIES

1501 Dowd Road Dial FR 6-5661

CHARLOTTE, NORTH CAROLINA

Lineberry Foundry & Machine Co.
INCORPORATED

Woodworking Cutters • High Speed Router Bits
All Types Carbide Cutters
Milled to Pattern Knives

COMPLETE CATALOGS ON REQUEST

NORTH WILKESBORO, NORTH CAROLINA

MAXWELL ROYAL
CHAIR COMPANY
Hickory, North Carolina

Makers of Early American and Traditional Furniture

BOLING CHAIR COMPANY

Manufacturers of
OFFICE CHAIRS — SCHOOL CHAIRS

SILER CITY, NORTH CAROLINA

STOUT CHAIR COMPANY, Inc.

Manufacturers of
CHAIRS
for the Office, Home and School

LIBERTY, NORTH CAROLINA

New York Representative: Harry Nechamen, Pier 49, North River, New York, N.Y.

Charleston, S. C.

You'll Enjoy Shopping at . . .

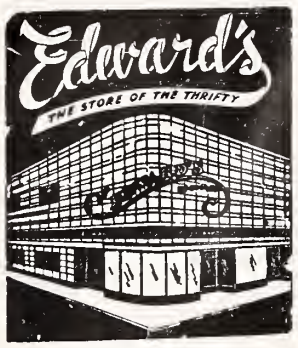

517 King St.
CHARLESTON, S. C.

Certified Dealer

LENNOX

Comfort Craftsman

Rice & Santos, Inc.
Dial SN 6-0208
181 Andrews Blvd.
CHARLESTON, S. C.

Please Patronize Our Advertisers

A Friend of The State of Israel
Urges All Who Can To Buy
ISRAEL BONDS

FIRST FEDERAL
SAVINGS & LOAN ASSN.

More Than a Quarter of a Century of Service to the
Charleston, S. C. Community

Magnolia Crossing
Dial RA 3-8381
CHARLESTON, S. C.

BURBAGE
TIRE COMPANY
Sinclair Oil Products
524 Meeting at Lee
Dial RA 2-6295
CHARLESTON, S. C.

Buckler's Studio
Portraits of Distinction
192 King St. Dial RA 2-0792
CHARLESTON, S. C.

CHARLESTON
REWEAVING
SERVICE
Burns, tears, moth holes rewoven
82½ Wentworth RA 2-2441
CHARLESTON, S. C.

TAYLOR'S
BAKERY KITCHEN
Established 1938
Jewish Bakery Products
42 Spring St. Dial RA 2-0235
CHARLESTON, S. C.

CHARLESTON, SOUTH CAROLINA

Mr. and Mrs. Clovis S. Powell, of Charlotte, N. C. announce the engagement of their daughter, June Phyllis Kilby, to Dr. Gerald Mark Rittenberg, son of Mr. and Mrs. Arthur Rittenberg.

The Adult Education Committee of K. K. Beth Elohim held its first annual Arts Festival during Passover week, April 21-25.

Adienne Patricia Messenger, daughter of Mr. and Mrs. Isadore Messenger, became the bride of Herman T. Tuchman, son of Mr. and Mrs. Philip Tuchman in Brith Sholom Beth Israel on April 4.

The annual Hadassah Supplies Shower was held on April 13 at the home of Mrs. Gordan Stine.

Beth Elohim Sisterhood held a Donor Tea on April 28th, in the ballroom at the home of Mr. and Mrs. Thomas J. Tobias.

"Holidays In Israel," a film of the observance of Jewish holidays in Israel was presented at the regular meeting of the Brith Sholom Beth Israel Sisterhood, on April 6th, in the Social Hall. Refreshments were served.

Israeli Art Exhibit, to be held in the Social Hall of the Brith Sholom Beth Israel Synagogue, May 1-4. The exhibition is being sponsored by the Sisterhood.

The Sisterhood of Synagogue Emanu-El held an open Board meeting at the Social Hall, April 7, 1965.

Highlighting the program was a panel discussion, "What Is It, What Kind?" Participating were Mrs. Burnett Mendelsohn, Mrs. Harry Vogel, Mrs. Samul Seteinberg and Mrs. David L. Cohen.

The Council of Jewish Women met at the home of Mr. and Mrs. William Ackerman, April 3rd.

Mrs. Morton Needle and Mrs. Maurice Fox reported on the National Convention of the Council of Jewish Women held in New York in March.

The program, "The Art of Entertaining," was presented by Mr. M. C. McCord. Coffee was served.

Dillon, S. C.

LEAH B. RUDNICK, Correspondent

The Festival of Purim, was observed by members and friends of the Ohav Shalom Congregation beginning with a carnival in in charge of the Sabbath School students. Proceeds will be used for a worthy charity to be chosen by the children and their teachers.

A family-nite meal was served after the services and Mrs. Sigmund Kornblut, Mrs. Eli Ginsberg, Mrs. Nathan Epstein of Latta and Mrs. Malcolm Epstein, president of the Dillon Sisterhood, assisted with the preparation and serving. A social hour concluded the evening.

SIRES
LUMBER COMPANY
Lumber — Millwork and Building Materials
790 Meeting St. Dial RA 2-3863
CHARLESTON, S. C.

COPLESTON'S
Quality
Dry Cleaning . . . Laundry
Dial RA 2-5505
537 Meeting Street
CHARLESTON, S. C.

Somers - Pardue Agency
—Home Base—
1137 S. Church Street
Burlington, N. C.
Serving in
Real Estate - Insurance
Property Management &
Appraisals
Real Estate see—
Dick Dodson, Andy Meredith
Ben Lee & C. G. Somers
Insurance see—
Earl Pardue, Jack Lindley
& Jim Hair
"We don't want all the Real Estate and Insurance Business — we just want yours"

AROUND GREENSBORO

MRS. WILLIAM R. FIELDS, Correspondent

With offices in the First Southren Building, Robert B. Pearlman is engaging in the practice of Labor Law and Industrial Relations.

Following his receipt of an A.B. degree from the University of North Carolina, he served in the army for two years in Germany.

Graduating from the University of North Carolina Law School in 1962, he became a member of the North Carolina Bar the same year. While at Law School, he served as assistant director of legal research there.

In September of 1962 he joined the staff of the National Labor Relations Board, assigned to the Memphis region and subsequently being transferred to Winston-Salem, at which time he made his home in Greensboro.

The son of Mr. and Mrs. Jack Pearlman, he is married to the former Sarah Louise Fisher, daughter of the late Julius Fisher and Mrs. Fisher, of Roanoke, Va. They have a son, Frederick Barney, age 4, and a daughter, Julia Fisher, age 2.

Mr. Pearlman is a member of Beth David Synagogue and the Sidney J. Stern Lodge of B'nai B'rith.

ROBERT B. PEARLMAN

Mrs. Oliver Massel announces the engagement of her daughter, Barbara Jane, and Richard Lee Best of St. Augustine, Fla., son of Mr. and Mrs. James Monroe Best of St. Augustine, formerly of Greensboro.

The wedding is planned for Sunday, August 15.

Miss Massel, a daughter of Mrs. Massel and the late Oliver Massel, will receive a bachelor of arts degree in English in June from UNC-G, where she is a member of the Pine Needles staff and a marshal. She is a former member of Greensboro Junior Spinisters Club.

Mr. Best, a graduate of Grimsley High School, is a senior at the University of North Carolina at Chapel Hill where he will receive a bachelor of science degree in business administration in July. He is a member of the Men's Residence Council and the Dormitory Executive Council. He plans to enter the management orientaiton program of Deering-Milliken Service Corp. in Spartanburg, S. C. after graduation.

Guy Hill MEN AND BOYSWEAR INC.

Men's and Boys' Wear

611 Friendly Center Road
GREENSBORO, N. C.

PHIL R. CARLTON
Incorporated

Real Estate — Rents
Insurance — Bonding

Carlton Building
Opposite Courthouse
Dial 272-8157
GREENSBORO, N. C.

Stanley Shoes, Inc.
Featuring Fine Shoes for Ladies and Children
- Paramount
- Vitality
- Sandler of Boston
- Buster Brown
- Simplex
- and many others.

Friendly Shopping Center
Greensboro, N. C.

GREENSBORO, N. C.

Deno's *Spaghetti and Steak House*
"Where Cooking Is An Art and Dining A Pleasure"

SPECIALIZING IN
Italian Foods
Sea Food
Charcoal Steaks
Oysters On The Half Shell
Live Maine Lobsters

1720 Battleground Avenue
DIAL 273-4534 GREENSBORO, N. C.

Please Patronize Our Advertisers

C. E. MOSER & SONS
GENERAL CONTRACTORS
Dial BR 5-4797
215 Greenside Drive
GREENSBORO, NORTH CAROLINA

F. J. McFADYEN PLUMBING CO.
Heating and Plumbing Contractors
611 W. Lee St. GREENSBORO, N. C. Dial 272-9953

Sour Cream Is The Secret

HEARTY "MAIN DISH" SALAD
In a bowl lined with lettuce—mix sliced cheese, cold meats, hard boiled eggs, tomato wedges, chopped onion or chives. Toss well, top with GUILFORD DAIRY sour cream.

GUILFORD DAIRY *"Your Hometown Dairy"* GUILFORD DAIRY

USE OUR SERVICE
In Greensboro, Winston-Salem or High Point

Rent-A-Car, Inc.
GREENSBORO, N. C.
507 Arlington Dial 275-6378
WINSTON-SALEM, N. C.
510 N. Marshall Dial PA 3-0361
HIGH POINT, N. C.
117 S. Wrenn Dial 888-7975

BEAMAN'S, INC.
W. J. BEAMAN, JR., Owner
General Contractors
Remodeling Specialists
BR 5-8338
1331 Beaman Place
GREENSBORO, N. C.

Airtemp DIVISION CHRYSLER CORP
HEATING & AIR CONDITIONING
COMFORT — SERVICE
That's all we sell, but we have an unlimited supply of both!
GLASGOW-GRAHAM, INC.
5811 Friendly Rd. GREENSBORO, N. C. 299-4411

Nuckles Restaurant
"Where Food is Best"
Famous for Barbecue Chicken & Steaks
O'Henry Blvd. & Hiway 29 N.
Dial 275-3029
GREENSBORO, N. C.

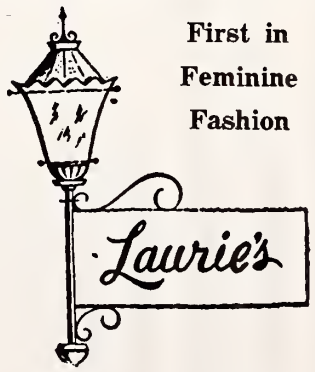

First in Feminine Fashion
Friendly and Northeast Shopping Centers
GREENSBORO, N. C.
Also in
REIDSVILLE, N. C.

McDonald's
the drive-in with the arches

3 LOCATIONS
2807 High Point Road—1502 Northwood—1101 Summit Ave.

The Annual Hadassah Donor Luncheon was held on April 7, 1965 at the Starmount Country Club at 12:30 P.M. An original presentation written by Pat Gilbreath and directed by Ellen Acker entitled "Two For The Theatre" was presented as the program, and also, a series of excerpts from five outstanding plays acted by Pat Gilbreath and Ellen Acker.

Richard Horchler of the staff of the National Conference of Christians and Jews and the Official NCCJ Representative to Vatican Conferences spoke on the conference on Tuesday, April 6, at 10.30 A.M. The program was sponsored by the Council of Jewish Women, Greensboro section NCCJ and YWCA of Greensboro.

The Temple Brotherhood Dinner-Dance was held Saturday March 20th at the Embassy Club.

Several members of the National Council of Jewish Women were in New York recently as delegates to Biennial Conference. Mrs. William H. Miller, was there, as well as the incoming president, Mrs. Henry Isaacson, and the vice-presidents, Mrs. Joseph Asher, Mrs. Jerome Procton, and Mrs. Robert S. Chandgie. Mrs. Al Klein, secretary of the Mid-Atlantic Region also attended as one of the regional board members.

Henry L. Needle, son of Mr. and Mrs. Harold Needle, celebrated his Bar Mitzvah on the Sabbath of April 2nd, 1965.

Mindy Kutchei, daughter of Mr. and Mrs. Zolman Kutchei conducted the Friday evening services and chanted the Haftorah on Saturday morning on the occasion of her Bat Mitzvah April 29th and 30th.

Congratulations to Ellen Sue Hoff, daughter of Mr. and Mrs. George Hoff, who celebrated her Bat Mitzvah at Beth David Synagogue, on April 2nd and 3rd.

Congratulations to Rabbi Kling on his recently published book, "The Mighty Warrior", the life story of Menahem Ussishkin. This is Rabbi Kling's second contribution to his list of published works.

Congratulations to the following members of Temple Emanuel's congregational family: Henry Isaacson, first vice-president of the congregation upon his election as first vice-president of the Greensboro Jaycees. David T. Helberg, director of the Religious School, whose article "My First Date With NATE", was published in "NATE

You'll Enjoy

"Potato Chips"
Frito-Lay, Inc.
GREENSBORO, N. C.

Ask Your Grocer For

JONES BROS. BAKERY
Greensboro N. C.

Cradle of history and religion—where the story of western man is spanned. No other travel adventure offers more in religious and historic treasure, in incomparable scenic beauty. See the Holy Land yourself—it will surpass your fondest expectations.

Visit Egypt, Lebanon, Syria, Jordan, Israel, Turkey, Greece on a Brownell Quality Escorted Jet Tour. Frequent departures. Ask us for folders and complete details.

LUCAS
TRAVEL AGENCY
116 North Greene
GREENSBORO, N. C.

KIRKMAN Sign COMPANY
- Truck Lettering
- All Type Signs
- Window Lettering

Dial 272-4686
2901 E. Bessemer Ave.
GREENSBORO, N. C.

LAMB Distributing Co.
Greensboro, N. C.
Distributors for
Blatz, Tempo, Ballantine, Regent, Champ Ale, and Sassy Brew

Expert Shoe Repairing
Syke's Shoe Shop
LESTER LAWRENCE, *Owner*
DIAL 274-2272
For Pick-Up and Delivery Service
105 N. Greene Greensboro

Greensboro's Only Drive-In Pharmacy
Medical Center Pharmacy
Prescription Specialists
City-Wide Delivery
Dial 274-0134
408 E. Wendover Ave.
GREENSBORO, N. C.

Bring Your Cars
For Expert Repairing To
KIRK'S SINEATH Motor Company
24-Hour Wrecker Service
Dial 272-3456
419 Battleground Ave.
GREENSBORO, N. C.

News", official organ of the National Association of Temple Educators. Mr. Helberg attended the meeting of the Association in Phoenix, Arizona in December. Mr. and Mrs. Stanley Lewis on the birth of a daughter Kari Sonja, on February 10. Mr. and Mrs. Adolph Pell on the engagement of their son, Gerald Allen, to Suzanne Kaye of Raleigh. The wedding is planned for June 5. Herman Cone, Jr., on his appointment to The Young Leadership Cabinet of the United Jewish Appeal.

Sincere and heartfelt condolences are extended to those families who have recently lost their dear ones: Mr. and Mrs Louis

(Please turn to Page 21)

Richmond, Va. Temple Beth Israel

MRS. K. A. ROJAS, Correspondent

We are very proud of our new spiritual leader, Rabbi Boruch Zaichyk. In the few weeks he has been here he has been able to

RABBI BORUCH ZAICHYK

secure time on radio station WRGM for a weekly program titled "With and Without Comment" to be conducted under Jewish auspices. Rabbi Zaickyk assumed his duties at Beth Israel March 1, 1965. He is married and has two lovely little daughters.

The women are working very diligently on the Mother-Daughter affair to be held May 13 at 6:00 p.m. As of this date the program hasn't been completed but it will be geared for the children.

BUY THAT ISRAEL BOND NOW!

We invite you to investigate our facilities for handling any type of insurance . . . All of our claims are handled locally.
Phone 272-4174, 272-4175 or 272-4176
The Number Which Spells Financial Safety
WIMBISH INSURANCE AGENCY
GENERAL AGENTS
917-925 Southeastern Building, Greensboro, N. C.
YOUR Independent Insurance AGENT "SERVES YOU FIRST"
Joseph M. Hunt, Jr.
Mrs. Edith M. Wimbish
George W. Perrett
Robert G. Troxler
Mrs. John W. Davis
Mrs. Nancy S. Ray
Mrs. Marie T. Merrill
F. "Jack" Sessoms
Mrs. J. D. Franks, Jr.
Herbert G. Chase
Miss Concordia Smith
Miss Catherine Bishop
Charles C. Wimbish

FORD
GREENSBORO FORD
"South's Largest and Friendliest Ford Dealer"
"We Service After We Sell"
315 N. Elm GREENSBORO, N. C. 27 5-7264

PEOPLE who demand the very best send their DRY CLEANING to LANE'S...

HODGIN ROOFING & SUPPLY CO.
923 West Lee Street Telephone 275-8561
Authorized Dealer for Ruberoid Products—Asphalt Shingles
GREENSBORO, NORTH CAROLINA

Please Patronize Our Advertisers

GUILFORD MONUMENT CO.
TOM ELDER, JR.
GRANITE — MARBLE MONUMENTS — MARKERS
5900 High Point Rd. Greensboro, N. C. Dial CY 9-5177

PET DAIRY PRODUCTS
"A Health Food"
Dial 272-6131
PET DAIRY PRODUCTS CO.
Pet Milk and Dairy Products At Your Favorite Store or Our Dependable Home Delivery
410 Summit Avenue
GREENSBORO, N. C.

SEDGEFIELD LANDSCAPE NURSERY
We have been privileged to plant some of
The Finest Gardens and Grounds in Greensboro
We Invite Your Inquiries
5000 High Point Rd. GREENSBORO, N. C. Dial CY 9-5529

O'Henry LEASING COMPANY
"We Lease Anything"
CARS
TRUCKS
EQUIPMENT
317 N. Elm Street Greensboro. N. C.

GOODWIN PLUMBING, INC.
Over 19 Years Experience
PLUMBING & HEATING — INSTALLATION & REPAIRS
All Work Guaranteed
DIAL 275-9563
719 Winston St. Greensboro, N. C.

CRANE SUPPLY COMPANY
WHOLESALER
Plumbing — Heating — Air Conditioning and Valves
Dial 275-6127 GREENSBORO, N. C. 205 Lynden St.

ELLIOT PLUMBING COMPANY
24-Hour Fast City-Wide Repair Service
COMMERCIAL —— RESIDENTIAL
630 N. Elm St. Dial BR 3-0810 Greensboro, N. C.

SOUTHERN WASTE PAPER COMPANY
"Waste Paper Specialists"
501 E. Washington St. Dial BR 4-0186
GREENSBORO, N. C.

Wills IN GREENSBORO
BOOKS — GIFTS
STATIONERY
DIAL 272-0175
— 113 S. Elm Street —
— Friendly Shopping Center —

Prescriptions **Drugs** **Cosmetics**
LANE Rexall DRUG STORES
ELM Near MARKET GOLDEN GATE CENTER ELM And GASTON
Free Delivery
GREENSBORO, N. C.

Lambeth-Troxler Funeral Home
Adjacent Illuminated Parking Lot
WENDOVER AT VIRGINIA STREET — DIAL 273-3401
GREENSBORO, N. C.

Charlotte Temple Israel Sisterhood

MRS. H. N. FRIEDMAN. Correspondent

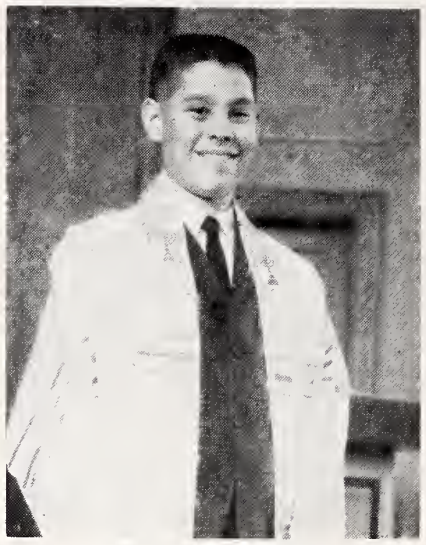

MICHAEL BOXER

Michael and Shelton are friends. This month they became B'nai Mitzvah. Michael's parents are Mr. and Mrs. Karl Boxer. His grandparents, Mr. and Mrs. Louis Boxer and Mr. Mitchell Fries. Shelton is the son of Mr. and Mrs. Julius Goldstein and grandson of Mr. and Mrs. Harry Goldstein of Gastonia, N. C., also Mr. and Mrs. Charles Levinson of Barnwell, S. C. Mazel Tov and best wishes to both young men and their families.

Congratulations to Mr. and Mrs. Harry L. Schwartz and their daughter Susan, who became engaged to Mr. Michael Roth of Los Angeles and Chicago. A summer wedding is planned.

Mr. Dennis Levinson, son of Mr. and Mrs. Gabriel Levinson recently married Miss Roberta Miller of New York. Good luck.

Congratulations to Mr. and Mrs. Ben Jaffa, Sr. on their 45th wedding anniversary. It is good to have the Jaffas back home from their European trip.

We hope that Miss Barbara Kossove, daughter of Drs. Albert and Irene Kossove, will enjoy her trip to Europe.

Mazel Tov to Mr. and Mrs. Nathan B. Jacobs on the birth of a granddaughter to their children Mr. and Mrs. Lester Radiloff, also to Mrs. Esther Wolfort on the birth of a great grandson to her grandchildren Mr. and Mrs. Chuck Schker of New York.

The Purim Carnival was a joyous time for all, but mostly for our children. It was also a financial success. The purim ball was outstanding this year. The music, the company and the delicious food prepared by Mrs. Ruth Levine, Mrs. Bessie Mandel and Doris Widis. Our president was there always when needed. Mrs. Gene Goldberg (Marlene) was chairman of this very enjoyable evening. An excellent program.

The Sabbath Queen, a cantata, was presentd by the youth choirs of both Temples as a Temple adult education program. It was held at Temple Beth-El, directed by Hazzan Robert Shapiro. Also for adult education at Temple Israel on the 21st of March, Rabbi

ROSCOE GRIFFIN
SHOE CO., Inc.
FLORSHEIM SHOES
123 South Elm Street
GREENSBORO, N. C.

LINVILLE
Service Station
242 S. Greene Street
Dial 272-2941
GREENSBORO, N. C.

Piedmont Office Suppliers
Office Supplies
Dial 274-5161
308 S. Elm Street
GREENSBORO, N. C.

ABC Jalousie Co.
Aluminum Storm Windows
and Doors - Jalousies - Carports
Patios - Sliding Glass Walls
Dial 274-4656
1130 W. Lee Street
GREENSBORO, N. C.

Dick's Shoe Shop
Best Quality
Repairs
208 N. Elm St. Dial 272-2459
GREENSBORO, N. C.

JESSUP CO.
PLUMBING & HEATING
CONTRACTORS
- Commercial
- Residential
- Industrial

3118 Battleground Dial BR 2-1191
GREENSBORO, N. C.

Michael Hecht and Mr. Marc Bernstein presented a "Discussion" The Reconstructionist Movement in Judaism. Mr. George Ackerman was moderator. All of us present enjoyed it very much.

The 21st was a great day for our congregation. In the afternoon our beautiful newly redecorated Temple was rededicated. At the same event Mr. Morris Speizman was installed as honorary life president of our Temple. The guest speaker was Mr. George Maislen, President of the United Synagogue of America. Rabbi Michael Hecht presented Mr. Speizman with a Talit and a plaque on behalf of the congregation. Dr. David Citron, President of Temple, paid tribute to the Building Improvement Committee. Dr. Albert Kossove, chairman, Mrs. Philip Widis, Mr. Jerome Joffe and Mr. Louis Kurtzman. In charge of arranging this memorable event were Mr. Ellis Berlin and Mr. Jerome Madans. Mr. Madans is the new President of Amity Country Club.

Dr. David Citron is the new President of the Charlotte Association of Internal Medicine.

Mrs. Jerome Madans has received notice from the Library of Congress that she is now a Certified Braille Transcriber.

Mr. William Ashendorf has taken up the practice of Law in this city with the firm of Gertzman and Goldfarb.

Mr. Sol Jaffa was installed as State President of B'nai B'rith.

Congratulations and good luck to all the above fine people.

Ben Bernanke, grandson of Rev. and Mrs. H. N. Friedman, has won the championship in spelling for the second year in succession in Dillon County, South Carolina. Ben is eleven years old and is in the 6th grade of public school. His parents are Mr. and Mrs. Philip R. Bernanke of Dillon, S. C.

Our community was shocked by the sudden passing of Mr. Ben Wiener. Surviving him is his widow, a teenage daughter and son; also his parents. Our deepest sympathy to them all.

MARILYN RUTH FRANK

Mr. and Mrs. Arthur Frank announce the engagement of their daughter, Marilyn Ruth (Lynn), to Mr. Myron Leonard Slutsky, son of Mr. and Mrs. Abe Slutsky of Gastonia, N. C.

Miss Frank is a graduate of Myers Park High School and Massey Jr. College (Atlanta, Ga.) She made her debut at the High Point Cotillion in 1963.

Mr. Slutsky graduated from the University of North Carolina at Chapel Hill in 1964, where he was a member of the Tau Epsilon Phi fraternity and has served with the North Carolina Air National Guard. He is associated with The Village Square in Gastonia, N. C.

A late summer wedding is planned.

OAKS MOTEL
● 78 Air-Conditioned Rooms with
● Television—Room Phones
● Beautiful Restaurant Adjoining
● Shuffle Board
● Acorn Tavern
QUALITY COURTS UNITED
AAA Approved
Inside City on U. S. Highway No. 29-A North
118 Summit Avenue
Dial 272-0105
GREENSBORO, N. C.

One of the Finer Stores of the Carolinas
Thalhimers
GREENSBORO, N. C.

SEE THE NEW 1965 CHEVROLET
Traders Chevrolet Company, Inc.
SALES — SERVICE
215 E. Market St. GREENSBIRO, N. C. Dial 272-2146

"Let Our Signs Be Your Silent Salesmen"
ALLEN'S NEON DISPLAYS INC.
Manufacturers of Neon Signs and Letters
Dial 299-5533
P. O. Box 3404
Greensboro, N. C.
Dial 882-6413
Branch Office
High Point, N. C.

GATE CITY ROOFING CO., Inc.
APPROVED BARRETT ROOFERS
SLATE & TILE ROOFING
402 Tipton Pl. GREENSBORO, N. C. Phone 274-0166

PHIPPS HARDWARE COMPANY
CHINA & GOURMET SHOP — ELECTRICAL APPLIANCES
PAINTS — SPORTING GOODS — GARDEN SUPPLIES
A Complete Line of Garden Club and Mechanics Supplies
215 N. Elm St. GREENSBORO, N. C. Dial 272-0179

Eye Glass Prescriptions Accurately Filled
GUILD OPTICIANS
Stamper OPTICAL CO.
206 N. Elm GREENSBORO, N. C. Dial 273-9286

MELVIN'S ESSO SERVICE
WASHING. WAXING. LUBRICATION, ETC.
323 S. Greene GREENSBORO Dial 274-4518

"Serving Greensboro Since 1919"
Hanes-Lineberry Funeral Service
Finest Facilities - Moderate Cost
Hanes Funeral Home, Inc.
401 W. Market St. Greensboro, N. C. Dial 272-5158

Mitchell-Dixon Office Supply Co., Inc.
Business Equipment and Supplies
418 W. Market Street GREENSBORO, N. C. Dial 273-6988

Spainhour's
HICKORY'S LEADING DEPARTMENT STORE

Guilford Galleries, Inc.
Interior Decorators
Creators of
BEAUTIFUL INTERIORS
FOR HOMES, OFFICES AND CLUBS
• Furniture • Carpets
• Draperies • Accessories
Dial 274-5478 363 N. Elm St.
GREENSBORO, N. C.

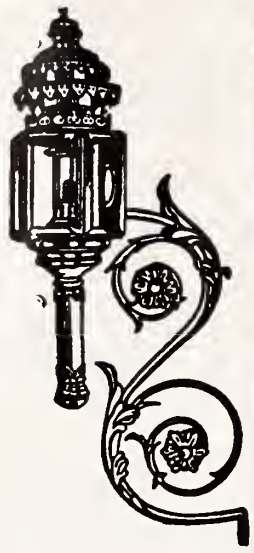

LEVIN BROTHERS INC.
FOR EVERYTHING IN STEEL
Est. 1909
BURLINGTON, N. C. Area Code 919
584-3811

Home Federal Savings & Loan Assn.
4% Per Annum Current Dividend Rate On Savings
Main Office:
118 N. Greene St.
Summit Branch
1201 Summit Ave.
Plaza Branch
1702 Battleground Ave.
Friendly Branch
617 Green Valley Rd.
Four Seasons Branch
2005 Pinecroft Road
GREENSBORO, NORTH CAROLINA

ALL TYPES OF LIGHTING
Fabulous LIGHTING CREATIONS, Inc.
(Across from Lawndale Shopping Center)
275-0201
2113 Enterprise Dr. Greensboro, N. C.

Your Home Need More Parking Space?
ASPHALT PAVING . . .
Gives You More Space Per Dollar!
Maintenance,
If Needed,
is
Easier
Quicker
Less
Expensive
THOMPSON-ARTHUR PAVING CO.
"WE PAVE THE WAY"
Greensboro, N. C. High Point, N. C.
Danville, Va.
Martinsville, Va. South Boston, Va.

Charlotte Chapter of B'nai B'rith Women

MRS. STANLEY GREENSPON, Correspondent

The last regular meeting of B'nai B'rith Women was held April 7 at Temple Israel.

The new officers for next year are as follows: President, Mrs. Robert Kurtz; President elect, Mrs. Ralph Stern; Vice-Presidents, Mrs. Walter Finklestein, Mrs. Lewis Holtzman, Mrs. Stan Gertzman; Corresponding Secretary, Mrs. Sol Fligel; Recording Secretary, Mrs. Louis Kartzman; Treasurer, Mrs. Ted Valenstein; Financial Secretary, Mrs. Jerome Levine; Parliamentarian, Mrs. Sol Jaffa; Historian, Mrs. Philip Naumoff; Counselor, Mrs. Sol Shapiro.

B'nai B'rith's newest project is "Operation Kindergarten . Toys, books and other equipment is being collected and given to an underpriviledged kindergarten in Charlotte. This is another of this organization's ever growing worthwhile projects.

The annual Veteran's Party will be given in Salisbury, N. C. in conjunction with Men's B'nai B'rith. The ladies and men of B'nai B'rith will be at the Veteran's Home and offer gifts, entertainment and refreshments to those confined to the Hospital.

The Annual Arthur Goodman Crippled Children's party will be held May 1 also in conjunction with Men's B'nai B'rith.

Before closing her final regular meeting as President, Mrs. Sol Shapiro, spoke about her reflections and thoughts of the past year. She expressed her appreciation to each memeber for the cooperation they had given her during her presidency. She said that the end of a year is like a graduation, so in honor of the "graduation" of each of her board members Mrs. Shapiro presented each board member with a small diploma and as she did so, she read a very clever poem about each lady and the job she "graduated" from. This gave a very happy end to a very successful B'nai B'rith year.

The next meeting will be the Installation meeting and will be a luncheon at the Amity Club on May 5.

COLUMBIA, S. C.

(Continued from Page 10)

A special Youth and teen division has been formed led by co-chairmen Janice Dickman and Frankie Lourie.

The B'Nai B'Rith Women had a White Elephant Sale at the Center. Luncheon was served.

A Columbia Profile on Ruth Gottlieb Moore was published in the State on March 21st . . . Dr. Milton Siskin of the University of Tennessee was guest lecturer for the Central District Dental Society . . . Mike Sribnick was elected to the National Honor Society at Flora High School . . . Mel Glass and Kenny Friedman were featured in Columbia Lyric Theatre's producton of "Fantasticks" . . . Shirlee Riebman is included in the cast of "Enter Laughing" at Town Theatre . . .

"M" the German film classic was shown at the Center for March. The April listing is "Bed and Sofa" a Russian film. A Center Forum Exposure will begin on April 5th and will last through May 3rd. The speakers each week are. Dr. Harold Miller, Professor Isaac Levy, State Senator Walter Bristow and State Rep. Isadore Lorrie, and Dr. Richard L. Walker.

Friendly Places
To Eat
K & W
Cafeterias
Friendly Shopping Center
Greensboro
422 N. Cherry Street
Parkway Plaza
Sheraton Motel
Winston-Salem, N. C.

WELBORN
Electric Company
Commercial, Industrial
House Wiring Service
4729 High Point Rd. 299-5526
GREENSBORO, N. C.

"ORCHID SERVICE"
Hand Cleaning and Finishing
BLUE BIRD CLEANERS, Inc.
E. J. PERRYMAN & SONS
1613 Madison Avenue
Friendly Shopping Center
Phone 292-1400
GREENSBORO, N. C.

THE BOAR AND CASTLE
TASTY SANDWICHES
DELICIOUS DRINKS
CAR SERVICE
West Market Ext.
GREENSBORO, N. C.

DIXIE SALES CO.
Automotive Service
Carburetor and Speedometer Specialists
327 Battleground
Dial 273-6964
GREENSBORO, N. C.

Please Patronize Our Advertisers

BUY RIGHT at the
Bi-RiTE
SUPER MARKETS
Stores Located at
1609 Madison Avenue
4703 High Point Road
2803 E. Bessemer Avenue
1320 Glenwood Avenue
403 Tate Street
2113 Walker Avenue
900 Gorrell Street
Liberty Road at Pleasant Garden Road
3700 Lawndale Drive
Stokesdale, N. C.
2212 S. Ashe Street
Guilford, N. C.
Pleasant Garden, N. C.
Kernersville, N. C.
Liberty, N. C.
Stanleyville, N. C.

The Center's Installation Dinner and Dance was held on April 10th. Marty Rose and his Notables played for the dance.

Mazel Tov to Mr. and Mrs. Melvin Glass upon the Bar Mitzvah of their son, David, on Saturday, March 20, 1965.

Condolences to Mr. and Mrs. Harry Levy upon the loss of his brother; Mr. and Mrs. Melton Sligman upon the loss of her father.

Spartanburg, S. C.

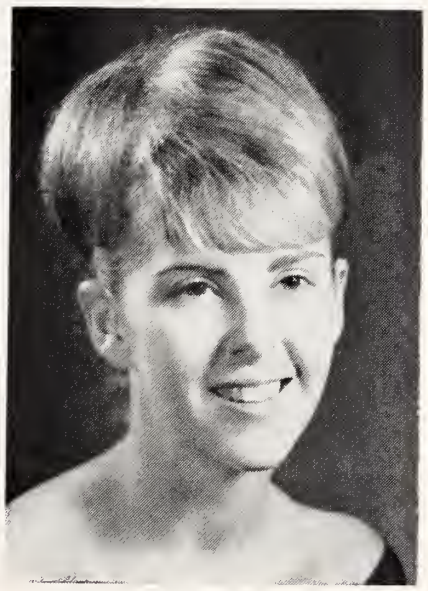

JUDITH MARILYN ABELKOP

Mr. and Mrs. Ben Abelkop of Spartanburg, S. C. announce the engagement of their daughter, Judith Marilyn to Ronald Allan Cohen, son of Mr. and Mrs. Morris Cohen of Brunswick, Georgia.

The bride-elect was graduated from the Henry Grady School of Journalism of the University of Georgia. She was a member of Delta Phi Epsilon Sorority. Miss Abelkop is employed as a secretary at the Georgia Institute of Technology, Atlanta, Ga.

Mr. Cohen attended Glynn Academy in Brunswick and will be graduated from the University of Georgia in June with a B.S.A. degree. He plans to enter Law School at the University in September. He is a member of Tau Epsilon Phi fraternity.

The wedding is planned for June 20th.

Do Your Part!
Contribute to the North Carolina Home for the Jewish Aged

WILSON-PICKETT, INC.
Wm. WILSON H. N. PICKETT
Residential — Commercial
Realtors
NATIONAL ASSOCIATION OF REAL ESTATE BOARDS — REALTORS
SALES — CONSTRUCTION
MORTGAGES — LOANS
INSURANCE
414 Church Street Bldg. Dial 27 5-6373
GREENSBORO, N. C.

Chick's Appliance & TV Center
942 E. Bessemer Avenue
GENERAL ELECTRIC HEADQUARTERS IN GREENSBORO

Charles Pearsall, Mgr. *"Complete Pest Control Service"*
CAROLINA EXTERMINATORS
Small Monthly Terms to Meet Your Budget
210 Facility Drive Fayetteville, N. C.

Harry D. Kellett, Inc.
SALES — DODGE - DODGE DART — SERVICE
DODGE *"Job-Rated"* TRUCKS
449 W. Market St. GREENSBORO, N. C. Dial 275-9541

AMOS INSURANCE AGENCY
LLOYD C. AMOS —— HERMAN L. AMOS
Complete Insurance Service
2433 Fairview GREENSBORO, N. C. Dial 273-0593

FRIENDLY TOY & HOBBY SHOP
605 Friendly Shopping Center Dial 292-0808
GREENSBORO, N. C.

Dial BR 2-6181 — We Deliver
MITCHELL & ANTHONY, INC.
The Best in Meats, Groceries & Produce
380 North Elm Street Greensboro, N. C.

A VERY HAPPY NEW YEAR
ROBERT H. COX J. THOMAS COX
CAROLINA GULF SERVICE
300 South Greene Street Phone BR 4-4155
GREENSBORO, NORTH CAROLINA

North Carolina's Oldest Newspaper
The Fayetteville Observer
Established 1817 *Fayetteville, N.C.*
Published Six Days Afternoons and Sunday Morning

GASTONIA, N. C.

Call On Us for Quick Service
on:
RING HOLDERS
BOBBIN SHAFT GEARS
BOBBIN GEARS
SPINDLE SHAFT GEARS
KLUTTZ MACHINE AND FOUNDRY CO.
GASTONIA, N. C.

ARROW
ARROW TRADE MARK
INCORPORATED
Manufacturers of Hosiery Transfers
Dial DI 5-7173 or DI 5-7174
17th Street S. W. HICKORY, N. C.

Please Patronize Our Advertisers

Norris Supply & Machine Co.
Norris Engineering Co.
Automatic Heating Plants — Industrial Piping — Mill Supplies
Phones 865-3632—867-7931 Gastonia, N. C.

FEDERAL SAVINGS AND LOAN INSURANCE CORPORATION
SAFETY OF YOUR SAVINGS INSURED UP TO $10,000.
FIRST FEDERAL SAVINGS AND LOAN ASSOCIATION
INSURED SAVINGS
Main Office
251 W. Main Ave.
Dial UN 7-7248
Akers Center Branch
1327 E. Franklin Ave.
Dial UN 4-4566
GASTONIA, N. C.

SALEM ELECTRIC COMPANY
ANYTHING ELECTRICAL ANYTIME
"24-Hour Service"
315 S. Liberty St. Dial 722-6174 Winston-Salem, N. C.

GASTON ELECTRIC COMPANY, Inc.
ELECTRICAL SERVICE
Industrial Power and Wiring
Fluorescent Lighting
MOTORS
Rewound — Rebuilt — Repaired
New and Used Motors Bought and Sold
Phone UN 7-7264 P. O. Box 1361
Gastonia, N. C.

GASTONIA, N. C.

A reception was given on April 11th at the Abbey, in honor of Mrs. Leon Schneider.

When Naomi Schneider was a chubby two-story old she sat on a beach and drew pictures in the sand. Her proud mother decided then that she was going to be an artist.

Naomi (Mrs. Leon) Schneider laughs today when she recalls her mothers expectations.

"Mothers are always looking for genius in their children," she said.

But art critics and teachers of this unassuming, talented woman agreed with "mama." Naomi is an artist—and a good one.

She now has 35 paintings on exhibit at Belmont Abbey College.

Mrs. Schneider had no art lessons during her years at Kinston High School or at Woman's College at Greensboro. But she studied art in New York and later worked there as a commercial sketcher and designer.

Her working hours are spent at Schneider's Department Store here, a business she and her husband own and operate.

But many hours are spent before the easel. She considers it the best therapy for a mind weary with business matters.

She works in oils and pastels, and does landscapes, still life and portrait.

"But portraits require more skill," she said. "And I don't feel that I have enough experience in that field yet."

A good friend once told her that all of her subjects have a sad look.

"I don't think I put sadness into my paintings," she said, "but so often, the scene that catches my imagination and causes me to try to reproduce it on canvas does have a sad or at least a wistful quality," she said.

One such picture is a playground where a lone child stands on the sidelines and watches the others play. Another is a painting called "Despair." It shows an old man slumped down, his head resting in his hands. The shadow and somber colors, the dejected slump of his shoulders, all combine to give the painting a look of intense loneliness.

Nelson Glueck, president of Hebrew Union College-Jewish Institute of Religion, and noted biblical scholar and archaeologist, was honored when he received the honorary degree of Doctor of Science from Lincoln College, Lincoln, Ill., and the honorary degree of Doctor of Letters from the Delaware Valley College of Science and Agriculture, Doylestown, Pa.

RICH'S WELDING PLANT
Dial UN 5-3651
224 East Long Avenue
GASTONIA, N. C.

DOUBLE COLA BOTTLING CO.
C. P. NANNEY
809 E. Franklin Ave.
GASTONIA, N. C.

CAROLINA RENEEDLING WORKS
COTTON COMBED RENEEDLING
1415 W. Franklin Dial 865-4156
GASTONIA, NORTH CAROLINA

WHITEVILLE, N. C.

MRS. MARTIN BERNSTEIN, Correspondent

Front row: Sharon Leinwand, Elise Moskow, Celia Kramer, Lynn Harris, Eileen Bernstein. Second row: Jonathan Harris, Rickie Leinwand, Stevie Moskow, Mark Schild. Sammy Bernstein, Terry Porter.

A Purim service and program, conducted by our Circuit Rider, M. Reuben Kesner, was held at the Beth Israel Centre. Mr. Irving Mann read the Megillah. A costume contest was held, and the winners were Elsie and Stevie Moskow, Celia and Michal Kramer, Karan Mann, and Sammy and Eileen Bernstein. The congregation agreed that never had it seen a finer looking group of Kings and Queens. Following the costume contest, a modern version of the story of Esther was presented by the adults in a skit written and directed by Reuben Kesner. Starring in the skit were Sol and Miriam Mann; Martin Bernstein; Dora, Doris and Hyman Kramer; Si Steinberg; and Arthur Leinwand. It was indeed an evening of inspiration with lots of fun and noise.

Congratulations to the Si Steinbreg famliy upon moving into their lovely new home.

The Irving Mann family has returned from attending a Bar Mitzavah in Baltimore, Maryland.

Around Greensboro

(Concluded from Page 15)

Silverstein on the passing of her brother, Morris Rubin, in Cincinnati on February 27; Mr. and Mrs. Edward Lowenstein on the passing of his father, James B. Lowenstein in Chicago on March 18; to the family of Macey Susman, who passed away on March 30; the wife, mother, brothers and sister of Ernest Stadiem, who passed away on April 1; to Mr. and Mrs. Victor Bates, whose little granddaughter, Lori Ellen, passed away in Petersburg, Virginia on April 1.

Do Your Part! Contribute to the North Carolina Home for the Jewish Aged

FOR BEAUTIFUL FLOWERS
See
RUSS GAFFNEY
FLORIST
410 E. Main St. Phone 582-6922
SPARTANBURG, S. C.

"GREENEWALD"
Incorporated
Complete Outfitters to Men
109-111 West Main Street
SPARTANBURG, S. C.

SMITH - OUZTS
Drug Stores
No. 1—582-3411
No. 2—583-8424
No. 3—583-6315
SPARTANBURG, S. C.

PEIHL CORPORATION
GENERAL CONTRACTORS
COMMERCIAL AND INDUSTRIAL CONSTRUCTION
207 Bluff Ave. AUGUSTA, GA. Dial TAylor 2-6525

CLEARWATER FINISHING PLANT
DYE, PRINT AND FINISHING
COTTON PIECE GOODS
Clearwater Street Clearwater, S. C.

BARNES TRUCK LINE, INC.
INTERSTATE AND INTRASTATE CARRIERS
CARGO INSURED
506 Mayo Street WILSON, N. C. Dial 237-3147

S. F. CANNON Established 1892 JACK R. CANNON
Law Insurance Agency
GENERAL INSURANCE
114 Old Kennedy Place Spartanburg, S. C. Dial 582-2334

M. B. KAHN
Construction Co.
General Contractors
SKILL RESPONSIBILITY INTEGRITY
THE ASSOCIATED GENERAL CONTRACTORS OF AMERICA
AGC
COLUMBIA, S. C.

Winston-Salem - High Point, N. C.

L. A. REYNOLDS COMPANY
Grading - Landscaping - Paving
Garden Supplies
Thruway Shopping Center
Member of:
American Association of Nurserymen, Inc.
Southern Nurserymen Association
Associated General Contractors of America
WINSTON-SALEM, N. C.

Creators of Reasonable Drug Prices
ECKERD'S
3 Stores in Winston-Salem
Thruway Shopping Center
Northside Shopping Center
420 N. Trade Winston-Salem, N. C.

Enjoy a good game of golf at the
Reynolds Park Golf Club
Reserve Starting Time By Phoning PA 2-9342
WINSTON-SALEM, N. C.

Blackwell Insurance Agency, Inc.
Insure — Stay Insured & Rest Assured"
724 English Street Phone 888-7932
HIGH POINT, N. C.

Piedmont Chemical Industries, Inc.
OILS -:- SOAPS -:- FINISHES -:- BLEACH
P. O. Box 790 Phone 88-2-4159
HIGH POINT, NORTH CAROLINA

DRY CLEANERS LAUNDERERS
SARTIN'S
High Point
Dial 88-8-4501
Winston-Salem
Dial PA 2-7101

PIERCE TIRE SERVICE, INC.
FORMERLY WAGNER TIRE SERVICE, INC.
U. S. ROYAL TIRES
Batteries — Recapping
904 Northwest Blvd. WINSTON-SALEM, N. C. 723-4324

Mickey Printing Company, Inc.
PRINTING — LITHOGRAPHING
2532 English St.
High Point, N. C.

Dial 882-4621
or 882-6225

WINSTON-SALEM, N. C.

MRS. STANLEY TULMAN, Correspondent

B'nai B'rith's annual "Monte-Carlo Nite" was held at Temple Emanuel on Saturday, March 20th. Cards and games of chance were enjoyed by all attending. Co-Chairmen for this event were Mike Weyerhister and Hank Carleton.

Rabbi David Rose gave a comprehensive review of "The Catholic Church and Nazi Germany" by Lewy, on Sunday, March 21st. This was the second in a series of book reviews sponsored by Sisterhood.

Hadassah's March 24th meeting was in the form of a luncheon held at Temple Emanuel. Guest speaker was Dr. Beryl Slome, currently of Chapel Hill. In a most charming and interesting manner, she presented her personal observations of life in Israel during her family's three-year residence there. Dr. Slome also touched on the subject of Jewish life in South Africa, her native country. Chairmen for the luncheon were Mrs. David Rose and Mrs. Milton Goldman, assisted by Mrs. Stanley Tulman and Mrs. Bernard Ness.

Another in the series of special programs by the Temple Adult Education Committee took place after services, Friday, March 26th, at Temple Emanuel. Guest speaker was Bishop Charles B. McLaughlin, who talked about his recent visit to the Vatican and participation in the Ecumenical Council sessions. He explained some of the proposals being voted upon and dwelt especially on the statement refering to the Jewish people. A question and answer period was followed by a social hour and refreshments were enjoyed by all.

A combined Bond Drive and Celebration of the 17th Anniversary of the State of Israel took place at the Temple on Sunday, March 28th. Guest speaker was Dr. Arieh L. Plotkin, a former officer in the Israeli defense forces and scholar of Middle East affairs. In the course of the evening certificates of honor were presented by Rabbi Rose to first purchasers of State of Israel bonds in 1951-52. The local chapters of B'nai B'rith and Hadassah co-sponsored the "Cocktail Hour" reception, with respective presidents Leonard Clein and Mrs. Lewis Wolberg serving as hosts.

Congratulation to Richard Lawrence Agress, son of Dr. and Mrs. Bernard Agress on his becoming Bar Mitzvah. Ricky helped conducted services on Friday night, April 2nd, and read a portion from the Torah and the Haftorah for the week. After services, a reception was held in Ricky' honor. Saturday night, there was "open house" at the Agress' for family and friends in celebration of this happy occasion.

Mrs. George Green recently returned from a trip to Silver Springs, Md. She was a delegate to the District 8 Convention of Temple Sisterhoods held there April 4th thru 6th.

Sisterhood's Beatnik Party included dinner and dancing at the Temple on Sunday evening, April 4th. Red and white checkered table cloths and candlelight

"Say It With Flowers"
RANDOLPH'S FLORIST
Dial JA 3-4148
Day or Night
710 West Vernon Avenue
KINSTON, NORTH CAROLINA

BARKER'S TIRE SERVICE
"U. S. ROYAL TIRES"
274 W. Davis St. Dial CA 8-8383
BURLINGTON, N. C.

Williams Flowers & Gifts
4018 N. Main
HIGH POINT, N. C.
24 Years of Dependable Service for All Occasions
Phone 888-5011

NEW YEAR GREETINGS FROM
PLEASANTS HARDWARE
Friendly Shopping Center
Dial 275-3308
4813 High Point Road
Dial 299-1042
GREENSBORO, NORTH CAROLINA

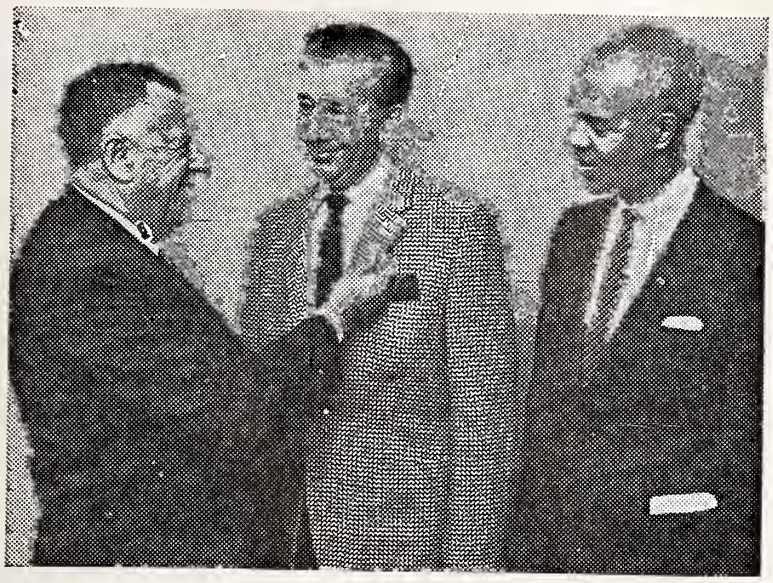

Playwright-producer Dore Schary (center), National Chairman of the Anti-Defamation League of B'nai B'rith, was made a life member of the National Association for the Advancement of Colored People in special ceremonies in New York. Roy Wilkins, NAACP Executive Secretary, looks on while Kivie Kaplan (l.), National Life Membership Chairman of the Association and a member of ADL's New England Board, presents the Life Membership pin.

added to the Bohemian atmosphere, as did the "Beat" attire and make-up worn by many attending. A drawing was held for the cut-work cloth, the hand work of Mrs. George Seldin. Lucky winner of this lovely prize was Mrs. Phil Michalove. Chairman of the party was Mrs. Sam Jacobson assisted by Mrs. Martin Elden and many others.

Our sympathy goes out to several members of our community who have recently lost loved ones: Mrs. Sieg Parker, on the passing of her father, Sam LaPook; George Levy, on the passing of his father, Edward Levy; Gerald Licker, on the passing of his father, Samuel Licker; The Whiteman family of Mt. Airy, on the untimely passing of their husband and father, Mack. May consolation come soon to all these bereaved families.

Good luck to Mrs. and Mrs. Herman Falbaum in their new business location on Trade Street.

Congratulations to Beth Kirsch, daughter of Mr. and Mrs. Albert Kirsch, on being elected President of Hillel for the coming year. Beth is currently a freshman at UNC-G.

Congratulations to Crystal Eisenberg, daugter of Mr. and Mrs. Robert Eisenberg, who was recently chosen Beauty Queen at Salem Academy where she is finishing her senior year.

It was good to have Dr. William B. Furie back at Beth Jacob Synagogue, looking "hale and hearty" after an illness and convalescence of several months' duration.

The Eisenberg family made news again with the fine write-up given Mrs. Robert (Hattie) Eisenberg by our local paper in connection with her soon-to-be published book "Bar Mitzvah with Ease." Hattie's first book has been accepted for publication by Doubleday and Company, Inc. We understand it's both a humerous and serious treatment of the non-religious aspects of Bar Mitzvah, with illustrations by daughter Sally. (The line forms to the right for autographed copies!) Hearty congratulations and Mazal Tov!

Ceramic Tile
Marble
Pre Cast Terrazzo
Terrazzo
Southeastern Marble & Tile Co., Inc.
CONTRACTORS
1233 Montlieu Ave. High Point, N. C.
S. Taro Phone: 883-1720 - 882-3811 Charles Taro

"Everything From Foundation To Roof"
Grady's Building Supply & Hardware
Russwin Builders' Hardware — Du Pont Paints
Johns Manville & U. S. Gypsum Products
514 E. Vernon Ave. KINSTON, N. C. Dial JA 3-2156

INTERNATIONAL MOTOR TRUCKS
Service—Parts
Accessories
INTERNATIONAL
HARVESTER COMPANY
440 Waughtown
Dial 724-5541
WINSTON-SALEM, N. C.

KENNEDY OIL COMPANY
CROWN
Petroleum Products
SWITCH TO CROWN AND GO TO TOWN
1203 Tryon HIGH POINT, N. C. Dial 88 3-1027

Davis Patrol Watchman Service
108 Wright Building High Point, N. C.
"We Watch While You Sleep"

DRI-TRANS, Incorporated
Manufacturers of
Hosiery Transfers
P. O. Box 65 1549 English Street HIGH POINT, N. C.

SUPERIOR SIGN COMPANY
BUILDERS OF SUPERIOR SIGNS FOR 15 YEARS
Phone 882-2226 HIGH POINT, N. C. Greensboro Rd.

BRILL'S UPHOLSTERY SHOP
15 Years Experience
UPHOLSTER - RECOVER - RESTYLE - CLEAN
Dial 735-6016 GOLDSBORO, N. C. Brookside Shopping Center

TERMITES
ALL PESTS KILLED AT ONCE—NOT EXCUSES—*"RESULTS"*
All Services Carry a Bona-Fide Guarantee
FREE INSPECTIONS DIAL 273-6253
DAVE GOFORTH, MGR.
Arrow EXTERMINATORS
Fayetteville High Point GREENSBORO, N. C. Wilson

RALEIGH, N. C.

SIR WALTER BROKERS, INC.

REPRESENTATIVES OF THESE FINE PRODUCTS

Green Giant — Ocean Spray Cranberry
Puss 'n' Boots Cat Food

115 W. Peace Street Raleigh, N. C.

WILLETT'S BEAUTY SHOP

"Electrolysis Treatment Room"
Newly Modernized — Trained Personnel
CAMERON VILLAGE Phone TE 4-7375 RALEIGH, N. C.

Please Patronize Our Advertisers

MORGAN'S CABINET SHOP

CUSTOM BUILT KITCHEN CABINETS, OUR SPECIALTY
New or Remodeling — Free Estimates
3121 Nathan Dr. RALEIGH, N. C. 787-4161

BUICK AUTHORIZED SALES & SERVICE
When Better Automobiles Are Built Buick Will Build Them
AL SMITH BUICK CO., INC.
431 Fayetteville 828-7481 Parts & Service Dept. 832-4649
RALEIGH, NORTH CAROLINA

A. B. C. Barber Shop

Located In
A.B.C. Market Bldg.
Raleigh, N. C.
If You Can't Come
CALL 833-7554

MATTRESSES
RENOVATING
New Mattresses of All Types
Box Springs - Renovating & Remaking of Mattresses & Box Springs
Furniture Upholstering Repairing
DIAL 832-5268
2621 S. Saunders
Johnson Mattress Co.
RALEIGH, N. C.

McLeod Watson & Lanier Co.

"Raleigh's Store for Men"
Home of
Hart-Schaffner & Marx
Hickey Freeman Clothes
Kingsridge - Hathaway Shirts
Dobbs Hats - Nelleton
Freeman Shoes
311 Fayetteville 833-9515
RALEIGH, N. C.

Burton Coats Carpetland

Quality Carpets by your Leading Carpet Mills
DIAL 833-9781
8 til 8 — Daily
8 til 5 — Saturday
509 Hillsboro Street
RALEIGH, N. C.

Beth Meyer Synagogue, Raleigh

MRS. OSCAR LEGUM, Correspondent

Miss Claudia Ruth Buchdahl became the bride of Mr. Robert Sanders Kadis on Saturday evening, April 10th, in Beth Meyer Synagogue. Rabbi Abe W. Shoen officiated at the service.

The bride is the daughter of Dr. and Mrs. Rolf Buchdahl of Raleigh, and Mr. and Mrs. Isaac Kadis of Goldsboro are the parents of the groom.

Dr. Buchdahl gave his daughter in marriage. She wore a gown of ivory peau de soie with a bodice of reembroidered lace. Her mantella was of matching lace.

Matron of honor was Mrs. Harold Kadis, of Goldsboro, and Mr. Harold Kadis, brother of the groom was best man. Mr. David Buchdahl, brother of the bride and Mr. Melvin Baer of Dunn, cousin of the groom were the ushers.

A wedding reception followed the ceremony at the home of the parents of the bride.

We wish a speedy recovery to Mr. Joseph Miller, Arthur Rabinowitz, Mrs. Harry Sher and Mrs. Sam Fox of Oxford, who have been hospitalized.

Beth Meyer extends its sympathy to Dr. Morley Kare upon the death of his mother, Mrs. Rose Kare, of Winnipeg, Manitoba, Canada.

The Model Seder for the children of the Religious School was held in the Assembly Rooms of the Synagogue on April 11th. The entire Seder was conducted by the children of the upper classes under the supervision of Mrs. Herbert Schwartz.

Welcome home to our travelers: Mr. and Mrs. I. J. Green and Mrs. and Mrs. George Vinnik, from Nassau; Mr. and Mrs. Stanley Schneider and Mr. and Mrs. Herbert Schwartz from Charleston, S. C.; Mr. and Mrs. Nat Green from Hot Springs, Arkansas; and to Mrs. Richard S. Ruby from New York City.

The annual Hadassah Donor luncheon was held on April 28th in the Clan Room of Ballentine's Restaurant with 70 donors present. The Donor committee was headed by Mrs. Herbert Schwartz with Mrs. W. A. Heilig, Mrs. Lewis Garr and Mrs. Jay Wilen-

Carolina Cleaners and Laundry

Complete Laundry Service
Beautiful Cleaning
"A Modern Plant for Quality Cleaning"
Dial JA 3-2168
121 N. Heritage
KINSTON, N. C.

FOR FUEL OILS
DIAL JA 3-3126
MARTIN OIL CO.
Distributors of
SHELL
PRODUCTS
KINSTON, N. C.

AMBURN PONTIAC CO.

3623 HILLSBORO
EXPERT BODY WORK
WRECKER SERVICE
Auto Air Conditioning Service
Factory Trained Mechanics
Modern Shop Equipment
Dial 832-3907
RALEIGH, N. C.

F. W. Dellinger

PLASTERING CONTRACTOR
14 Years Experience

Residential - Commercial
New & Old - All Work Done
Ornamental & Stucco Plastering
Dial 834-8675
20 Carolina Ave., U. S. 1 South
Across from Armco
RALEIGH, N. C.

MRS. ROBERT SANDERS KADIS

sky and Mrs. Philip Horwitz as members.

Mrs. Bernard Silverman, president of Raleigh Chapter of Hadassah, and Mrs. Oscar Legum, Area Vice-President of the Southern Seaboard Region of Hadassah, will attend the Regional Conference at the Chamberlin Hotel, Oak Point Comfort, Va. on May 3rd through May 6th. ....

Mrs. Bella Popkin, of New York, visited at the home of her daughter and family, Rabbi and Mrs. Abe Schoen for the Passover holidays. Mr. and Mrs. Paul Garbler, and daughter Susan, were the guests of his mother Mrs. Bertha Garbler and sister Mrs. I. J. Green during the month.

The unveiling of the stone for Mrs. Louis Baer of Dunn, took place in Raleigh on April 4th.

Be Sociable--- Have A Pepsi

PEPSI-COLA BOTTLING CO.

3705 Hillsboro Raleigh, N. C.

MOVING?
— CALL —
UMSTEAD TRANSFER COMPANY

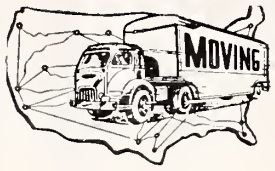

Established 1930
Local and Long Distance Moving
General Hauling
Arrangements Made For Storage
302 S. Tarboro St. TE 2-9478 or TE 2-9212 Raleigh, N. C.

Finer Floor Covering Co.
Continuous Filament Nylon Carpeting
From $3.95 up
8:30 to 9:00 Daily
8:30 to 5:00 Saturday
Call 833-5901
2656 S. Saunders St. Raleigh, N. C.

S. M. CROCKER AND SON, INC.
613 W. Morgan Street
Phone TE 4-2961
RALEIGH, N. C.

DAILY TIMES - NEWS
A GOOD NEWSPAPER IN A GOOD TOWN
BURLINGTON, N. C.

Kinston Building Supply Co.
A Complete Line of Building Material
Get Our Prices Before Buying Anywhere
400 N. Queen KINSTON, N. C. Dial JA 3-6129

Please Patronize Our Advertisers

C. WOODARD COMPANY, INC.
OFFICE SUPPLIES, EQUIPMENT, SAFES, AND RECEPTION ROOM FURNITURE
105 North Douglas Street WILSON, N. C. Telephone 243-2450

Leon Byrum
OPTICIAN
Contact Lenses
117 W. Hargett Street
Dial TE 2-0538
RALEIGH, N. C.

BASHFORD
PLUMBING & HEATING CO., INC.
SALES — SERVICE — INSTALLATIONS
"It Pays To Modernize Your Plumbing and Heating"
745 W. Johnson St. RALEIGH, N. C. Dial TE 2-5781

FREDRICKSON
Motor Express Corp.
"Serving North Carolina"

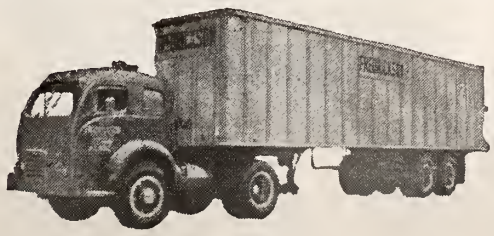

General Office
CHARLOTTE, NORTH CAROLINA
PHONE 376-3661

Charlotte, North Carolina

MONTALDO'S

Charlotte, N. C.

"It's from Montaldo's"

Three little words

with a world of meaning!

COMPLETE SEPTIC TANK SERVICE
AND
RENTAL CHEMICAL PORTABLE TOILETS

LEFLER CONCRETE BLOCK CO.

646 State St. Charlotte, N. C. Dial 375-3359

Phone 333-6177

FUEL OILS

Esso

F. & R. COAL AND OIL CO.

624 S. Cedar
CHARLOTTE, N. C.

Leo's Delicatessen, Inc.

"Kosher Food"

Specialists in Imported Delicacies, Party Fare, and Gift Packages

Phone FRanklin 5-2400
1053 Elizabeth Ave.
CHARLOTTE, N. C.

JORDAN SYSTEM & FORMS, INC

Manufacturers of
Continuous Carbon Forms — Invoices — Purchase Forms
B/Ls — Voucher Checks — Printing

3745 N. Davidson St. CHARLOTTE, N. C. Dial 333-0303

HT

HARRIS • TEETER SUPER MARKETS, INC.

FINE FOODS

Charlotte, Gastonia, Mooresville, Newton, Hickory, Morganton, Lincolnton, Kannapolis, Cornelius, Forest City and Kings Mountain, North Carolina; Rock Hill and Lancaster, South Carolina.

CHARLOTTE TEMPLE BETH EL

MRS. M. R. BERNSTEIN, Correspondent

Purim was a meaningful and gala holiday for children and adults alike at Temple Beth El. After the reading of the Megillah, the children celebrated with a costume parade, followed by games and refreshments. The Sunday morning program, put on by the religious school, was another occasion for mirth and merriment and was considered by the students as one of the most successful Sunday School "sessions."

The adults reserved Saturday evening for their merry-making at the festive Purim Candlelight Ball. Fellowship hall, centered by a giant Queen Esther's crown and festooned with streamers, glowed in the light of dozens of candles. After a gourmet dinner prepared by Sisterhood's own special chefs, the celebrants danced until 1 a.m. The memory of this evening will light our hearts as those candles lit our evening.

"The Protestant Establishment" was the discussion topic for our monthly Sabbath with the Rabbi. Rabbi Gerber presented a stimulating book review which provoked a lively discussion by the congregation. Shared experiences and thoughtful analyses made for an interesting and informative evening.

We are proud of our own Joan Fuerstman, daughter of Mr. and Mrs. Hilbert Fuerstman, upon her winning an audition with the Greensboro Symphony Orchestra and a scholarship to the University of Colorado Opera Summer School. Joan, who gave a recital in Greensboro in March, will tour the Caribbean with an opera group sponsored by the United States Army.

Warmest congratulations to Mr. and Mrs. Lester Radiloff on the birth of their daughter.

Mazel Tov to Mr. and Mrs. Joe hen upon the addition of a new grandson to the family.

Rabbi Maurice N. Eisendrath, president of the one million member Union of American Hebrew Congregations, has expressed concern that the President's Education recommendations could be "an opening wedge in weakening our public school system."

Dayton Tire Sales Co.

Dayton Tires and Tubes Recapping

210 W. Morehead Phone 333-317
CHARLOTTE, N. C.

You don't know what you're missing 'til you get new RCA Victor Color TV!

Dependablity is why more people buy

RCA VICTOR

than any other television

Vist your dealer for a Demonstration

RCA VICTOR *New Vista*® COLOR TV

Distributed by

Southern Radio Corporation

"Pioneers of color television in the Carolinas"

Charlotte, N. C. Columbia, S. C.

John Hackney Agency, Inc.
For Insurance—Tel. 237-3111
YOUR Independent Insurance AGENT
"SERVES YOU FIRST"
112 W. Nash St.
WILSON, N. C.

"Dutch Boy"
LATEX HOUSE PAINT
The last word in exterior paint . . . rugged, smooth-flowing, quick drying, with amazing color retention. It cuts your painting time in half!
Jeffreys Paint & Paper Co.
Church and Ruffin Streets
Dial CA 6-6246
BURLINGTON, N. C.

BALLARDS
RESTAURANT
For those who like fine dining
3703 Market Street
WILMINGTON, N. C.

GAS
FOR
Cooking — Water Heating
Heating — Cooling
North Carolina Natural Gas Corp.
TIDEWATER DIVISION
763-3305
WILMINGTON, N. C.

Wilmington, N. C.

MRS. DANIEL RETCHIN, Correspondent

A festive air, reminiscent of New Orlans at Mardi Gras time, enveloped Wilmington during the week of the 18th Annual Azalea Festival.

With our City at its most beautiful, bedecked with indescribable color, thousands of visitors thrilled to the spectacular floats and smartly-attired bands that paraded through downtown Wilmington. During the week of the Festival the USS North Carolina came alive again with the premere of "The Immortal Showboat". Ghostly voices and shipboard sounds from a soundtrack, and the booming of gust transported the rapt audience back in memory to the days of World War II when our battleship was truly the "showboat" of the Pacific War.

After a full week of excitement, including the Azalea Golf Tournament, tours of the magnificient plantation gardens, art shows the Queen's Ball, and dozens of celebrities, the Covenant Club concluded the festivities with its annual Azalea Dance.

Among the numerous outstanding affairs this past month Mrs. Kenneth Alpert and Mrs. Charles Finklestein introduced the new Mrs. Milton Finklestein to our community, and Mrs G. Stein and Mrs. Nathan Stein honored their granddaughter and niece Helene Plisco at a luncheon at the Blockade Runner Motel at Wrightsville Beach.

Joseph Meyerhoff of Baltimore was named Chairman of the Board of the Israel Education Fund. Mr. Meyerhoff, who presided at the United Jewish Appeal Conference is currently completing his fourth term as UJA General Chairman.

Wilmington, N. C.

Farrar Transfer & Storage Warehouse
Authorized Agents for Allied Van Lines, Inc.
Household Goods Moved, Packed, Shipped and Stored
1121 S. Front WILMINGTON, N. C. Dial RO 2-5317

MOORE'S INSURANCE AGENCY
CHAS. J. BLAKE, Mgr.
Complete Insurance Protection
205 Princess St. WILMINGTON, N. C. Dial RO 2-8588

HOBBS MOTEL
AIR CONDITIONED
TELEVISION TELEPHONE
22 ROOMS
PETS ACCEPTED
WALDO & RUTH C. WHITE
Owners
RESTAURANT NEARBY
Dial 762-8546
Located 1 Mile from City Limits—6 Miles from Wrightsville Beach
4404 Market Street Rd.
WILMINGTON, N. C.

THE SURF
42 OCEAN FRONT ROOMS
Room Television & Telephones - Dining Room Outdoor Terrace
Located Near Fishing Pier
For Reservation Dial AL 6-2275
711 S. Lumina Ave.,
Wrightsville Beach, N. C.

HILL UPHOLSTERY COMPANY
COMPLETE UPHOLSTERY SERVICE
FROM MODERN TO ANTIQUE
Auto Upholstery — Seat Covers — Convertible Tops
Free Estimates — Pick Up & Delivery — All Work Guaranteed
1122 S. 3rd St. WILMINGTON, N. C. Dial 762-7016

JOHN KELLY
PHOTOGRAPHER
CHILDREN - COMMERCIAL
WEDDING
NATURAL COLOR
1506 South Third Street
Telephone ROger 2-5003
WILMINGTON, N. C.

For Service, call . . .
Bob Howard's
TV & Radio Service
"Dependable 2 Hour Service"
Phone RO 2-9844
3rd & Chestnut Streets
WILMINGTON, N. C.

It's the Service
That Makes the Difference
HUGHES BROS. FUEL CO.
Esso DEALER
Fuel Oil
DIAL 627-774
Metered Trucks
24 Hour Service
3522 Market
WILMINGTON, N. C.

RICHMOND, VA.

Lafayette Pharmacies

PRESCRIPTION SERVICE
PROMPT DELIVERY IN WEST RICHMOND

WESTWOOD
Westwood Shopping Center
5805 Patterson Ave.
Dial AT 8-1933

LAFAYETTE
1011 Lafayette Street
Dial EL 5-1777

CRESTVIEW
Crestview Shopping Center
6516 Horsepen Road
Dial AT 8-2831

BEVERLY HILLS
Beverly Hills Shopping Center
Patterson Ave. at Ridge Road
Dial AT 2-4231

SUBURBAN
Suburban Shopping Center
2369 Staples Mill Road
Dial EL 8-4929

RICHMOND HADASSAH

(Concluded from page 7)

here in Richmond at the Executive Motel May 2-5.

The speaker Monday night will be Mrs. Frances Humphrey Howard, sister of the Vice-President. Mrs. Howard's subject will be "Can the U.N. Meet Today's Challenge". The talk will be given at Beth-El starting at 8:15 P.M. on Monday, May 3rd and the public is invited to hear her.

In 1958 Mrs. Howard visited Russia and East and West Berlin and the critical areas in the Middle East, including Israel. While on the tour she, recorded broadcasts for Voice of America in Tel Aviv.

The speaker for Tuesday night's closing dinner will be Mrs. Zena Harman, wife of the Israel Ambassador to the U.S., who was educated in London, England. In 1940 Mrs. Harman and her husband settled in Jerusalem.

In 1951, she was appointed a member of the Permanent Delegation of Israel to the United Nations, Alternate member of the Israel Delegation to the U.N. General Assembly.

MRS. SIDNEY MUNTER

Mrs. Harman also served as Israel's representative on the UNICEF Executive Board from 1951-59 and was again re-elected in 1961. She was First Vice-Chairman of the Board in 1954 and is serving her fourth term as Chair- of the Fourteen Nation Program Committee of the Board.

Serving . . .
Readers of this magazine for 87 years . . .
Joseph W. Bliley
FUNERAL HOME
Conveniently Located
Third & Marshall Streets
Richmond, Virginia
AMPLE PRIVATE PARKING SPACE

EAGLE TRITPLEX
BURIAL VAULTS
Manufacturerd by
JOSEPH L. BURRUSS
4001 Mechanicsville Pike
RICHMOND, VA.
Phone MI 8-1022

Business and Professional Group Of Hadassah Richmond, Va.

MISS SHIRLEY GOLDSTEIN
Correspondent

The Business & Professional group of Hadassah meeting was held on March the 10th, at 8:15 P.M. at the Southern Bank. Mrs. Seymour Mandalawitz, program chairman gave a little skit called The Cast of Thousands. The cast were Beulah Goldstein, Foy Gordon, Beth Blumenfeld, Hana Siverman, Lily Laster, Dora Bear, and Sylvia Sheer. Refreshments were served.

Williamston, N. C.

MRS. IRVING M. MARGOLIS,
Correspondent

Mr. and Mrs. C. D. Pittman left for a visit with their son and daughter-in-law, Mr. and Mrs. James E. Pittman, in Atlanta, Ga. They also plan to visit relatives in South Carolina and Florida.

Mr. and Mrs. Harry Reeder and daughters, Lori, Susan, and Wendi, visited their families in Philadelphia, Pa., during the Passover weekend.

Mr. and Mrs. Irving M. Margolis were guests of their son-in-law and daughter, Dr. and Mrs. Gary R. Smiley, and children of Chapel Hill. There they were joined by another son-in-law and daughter, Mr. and Mrs. Alan S. Fields of Durham.

Mr. and Mrs. Frank J. Margolis were week-end guests of her brother and sister-in-law, Mr. and Mrs. Milton Bloom, at Virginia Beach. Miss Alice Bloom of New York City, sister of Mrs. Margolis, joined them there and returned to Wilmington with them.

Mrs. C. D. Pittman, Mrs. Frank J. Margolis, and Mrs. Irving M. Margolis of Williamston, Mrs. Sam Scheib and Mrs. Meyer Scheib of Windsor attended the District luncheon meeting, North Carolina Association of Jewish Women, held in Rocky Mount recently.

A delegation of fifty younger American Jewish Committee leaders, from New York City on returning from a two-week visit to Israel, reported growing interest among Israeli students in Jewish living elsewhere as well as desire in many of them to strengthen the Jewishness in their lives.

Season's Greetings
The Pastry Shop
ALBERT DOUGLAS, *Prop.*
FANCY CAKES—PIES
BREAD and ROLLS
Duke of Gloucester Street
WILLIAMSBURG, VA.

WESTHAMPTON FLORIST . . .
320 Libbie Avenue
RICHMOND, VA.
Specializing in
Artistic Weddings,
Decorations of All Types
Dial AT 2-2460
Mr. & Mrs.
F. N. Hickernell

DANVILLE, VIRGINIA

MRS. S. A. KUSHNER, Correspondent

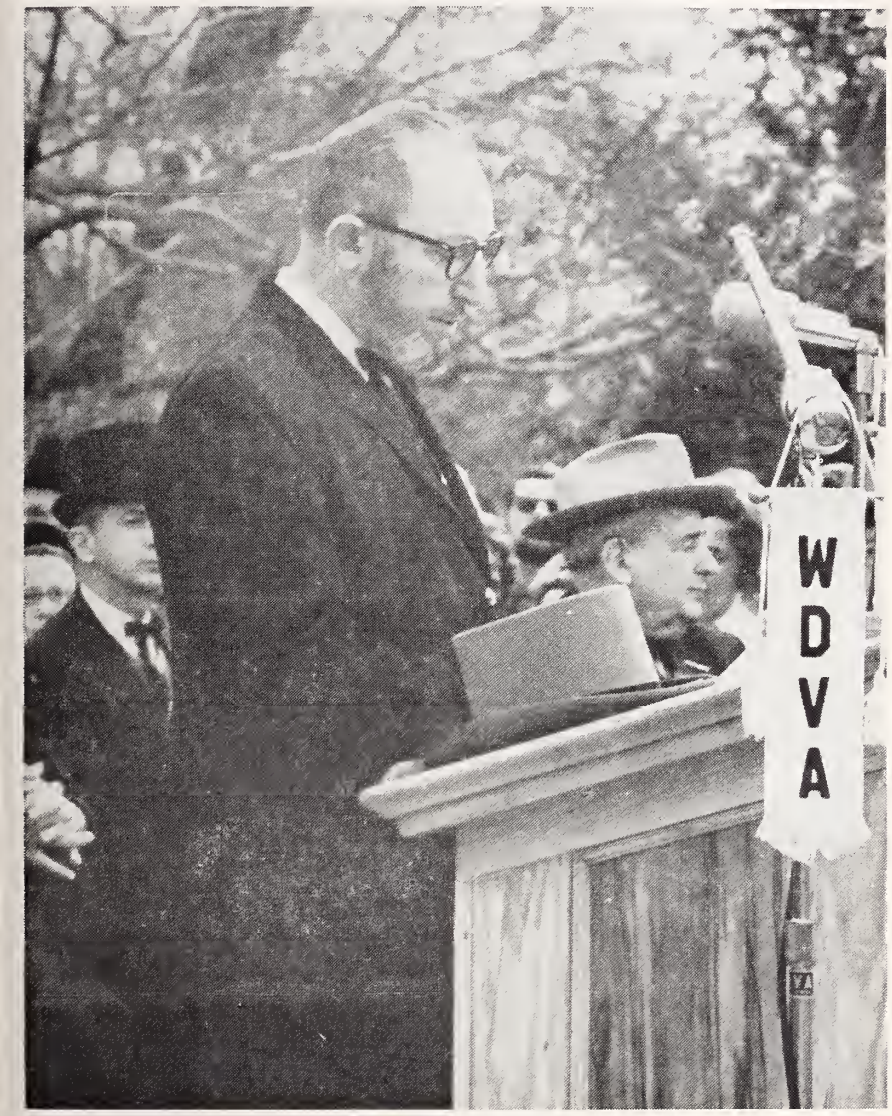

SAMUEL KUSHNER

Much praise has been bestowed upon Samuel Kushner for his outstanding leadership as Chairman of the local Civil War Centennial Commemoration.

The Commemoration began with a pageant depicting the arrival of Jefferson Davis and the Confederate Cabinet in Danville on April 3, 1865. In the parade which followed horse-drawn vehicles, citizens in costume and a company of Confederate cavalry led to the Confederate Mansion where Mr. Kushner introduced the guest speaker, Dr. James I. Robertson, and visiting dignitaries, among whom were Representative William Tuck and the Honorable Willis Robertson of the U. S. Senate.

The week of April 3-10 with its teas, balls and commemorative services was climaxed by a second parade on the tenth and a gala ball, all of which have combined to make the Commemoration an occasion unique in the history of Danville.

Congratulaitons are indeed due Sam for a most difficult job superbly done.

Rabbi Benjamin Kelson conducted the Community Seder held at Temple Beth Scholem. Approximately 50 people were in attendance.

Twenty five young people participated in the Careers Conference sponsored by the local B'nai B'rith, and conducted by Doctor Reuben Horlick of Washington. Mr. Fred Beibleman was instrumental in obtaining this opportunity for the youth of our community.

Doctor and Mrs. Herbert Silverman announce the engagement of their daughter, Sandra Lee to Jay Macht, son of Doctor and Mrs. Stanley Macht of Hagerstown.

Miss Silverman is a graduate of Lassell Junior College. Mr. Macht who is a graduate of Yale University is presently attending the Medical College of the University of North Carolina.

At the Naturalization Ceremony held in Danville on April 10, Rabbi Benjamin Kelson addressed the new citizens, using as his theme "America the Beautiful". Samuel Kushner at the request of the United States District Judge Ted Dalton spoke of the privileges and opportunities available to all Americans.

EDITORIAL

(Concluded from Page 3)

question cannot be given based on the information given alone. Perhaps the title of Rabbi Asher's article is unfortunate. It was Look's, not the rabbi's. Perhaps a more relative phrasing might have been, "Should We Forgive Germany—Now?" Writing to a title such as this, it is conceivable that Rabbi Asher's views might be different from these indicated in his article.

It may be that Rabbi Asher will supplement his initial article with another report that will give us the information that we believe is needed.

ATTENTION! WOMEN'S ORGANIZATIONS!

Is your Sisterhood or Hadassah taking advantage of this easy fund-raising plan? Obtaining subscriptions for THE AMERICAN JEWISH TIMES-OUTLOOK is an easy way of raising money for your projects or general fund. Mail in your list of subscriptions your workers sell. We will send you a check in full for 50% of the total amount. You do not have to collect. We will bill them. Address The American Jewish Times-Outlook, 530 Southeastern Building, Greensboro, N. C.

Please Patronize Our Advertisers

Mail saving hours are all the time! Remember it's *regular* saving that accomplishes results and mail-saving is the perfect system to keep yourself on a program.

4% CURRENT RATE, PER ANNUM ON ANY ACCOUNT

Security Federal Saving and Loan Association

Sixth & Franklin Sts. Richmond, Va.

FEDERAL SAVINGS AND LOAN SAFETY OF YOUR SAVINGS INSURED UP TO $10,000 INSURANCE CORPORATION

For...
• Scientific
PEST CONTROL
• Surety-Bonded
TERMITE CONTROL
Call Orkin
for the sake of your home

JOS. MARKOW
Florist
An Eloquent Remembrance FLOWERS
MI 4-2321
304 North 6th St.
Our Only Location In Richmond

Ted Lansing Supply Company
School & Aspen Avenue
(Off Staples Mill Road)
Distributor of Certain-Teed Roofing and Other Quality Building Materials
Telephone CO 6-2490
RICHMOND, VA.

J. A. Starke
PLUMBING & HEATING CONTRACTORS
Repairs and Remodeling
Oil Burners - Gas Fired Boilers
EL 8-1134
1621 W. Broad St.
RICHMOND, VA.

ARROW
Rent-Alls
RICHMOND'S RENTAL DEPARTMENT STORE
RICHMOND, VIRGINIA
2367 Staples Mill Road EL 9-2408
5065 Forest Hill Avenue 232-782'
WE RENT MOST ANYTHING
Party Banquet Needs — Hospital Equipment

Dot's Pastry Shop
3136 W. Cary Street
RICHMOND, VA.
DIAL EL 8-2011
Baker of Fancy Pastries

FAYETTEVILLE, N. C.

MRS. ALEX WAITMAN, Correspondent

Newly elected board members of Beth Israel Congregation are: Irvin Fleishman, chairman; Harry Rulnick, vice chairman; Joseph Blumenstein, treasurer; Julius Nelson, treasurer of Building Fund; Gerald Waitman, secretary; D. J. Solomon, Oscar Vatz, Arthur Sabath, George Stuhl, Henry Fleishman, Sam Mendelsohn, treasurer Federation Fund U.J.A.; A. M. Fleishman, honorary Life Member.

Attending the Debutante Ball at High Point were: Mr. and Mrs. Nathan Fleishman and daughter Jo Ellyn; Mr. and Mrs. Jerry Solomon and daughter Sharon; Mr. and Mrs. Julius Nelson and son Frank; Mr. and Mrs. Dave Shavitz and Mr. and Mrs. Oscar Vatz.

Purim was celebrated by the reading of the Magillah in the sanctuary. A large group of children, accompanied by their parents, also guests of Ft. Bragg participated in the festivities. Hamantaschen were served by Sisterhood.

The Shy Belagas' have returned to Baltimore to reside. For ten years they have taken an active part in the community. Reba taught in the Sunday school, while Shy was ever dependable as chef, handy man or whatever. We wish them good luck in their new home.

We wish a speedy recovery to Mrs. S. M. Fleishman and are glad that John Green is up and out again. Our condolences go to Mrs. Anna Vatz, upon the loss of her brother Mr. Robert Wagger of High Point.

A Hadassah Donor Dinner was given in the Center on April 11, when the husbands of the donors were the guests. A skit entitled "Hadassah Tsimis, or Proof of the Pudding," was presented by the following cast: Mesdames Ervin Baer, Richard Pritchard, Irvin Fleishman, Malcolm Fleishman, Sam Elfmon, Arthur Malkin, Sara Neider, Haroid Linder, Jerry Solomon, Gerald Waitman, Lois Unger and Lester Wolff. Direction was by Mrs. Joseph Eckstein and piano accompaniments by Marvin Rosenberg. The delectable dinner was chaired by Mrs. Bernard Fleishman, Mrs. Ed. Fleishman and Mrs. Marvin Rosenberg. Over a hundred persons attended this enjoyable affair.

Hickory, N. C.

PHIL DATNOFF, Correspondent

Again we must change reporters for our community—Your reporter for the past few months, Mrs. Sadie Goldstein, has married . . . Our very best wishes to Sadie, now Mrs. Harry Baker of Henderson, who was married on April 4th.

Visiting here with his daughter and family, the David Kraus, is Mr. David Witten and his new bride, from Miami Beach . . . Best wishes and much happiness to the newly married couple.

Mr. and Mrs. Theo, Samet and family journeyed to Miami Beach over the Easter holiday season . . .

Mr. and Mrs. Paul Lavitt flew to Puerto Rico for a short vacation period.

Your (new) reporter again and family journeyed to Ft. Benning, Georgia over the Easter week-end and visited with his brother Colonel Arthur Datnoff.

Under the capable leadership of Lois Snitzer and her committee, the members and the children of the Hickory Jewish Center gathered together and held a community seder on the second night of Passover at the Center . . . Under the leadership of Leon Lerner, who conducted the entire seder, a wonderful time was had by all in attendance . . . Dr. William B. Furie, Executive Director of the North Carolina Association of Jewsh Men, was also present in the service . . .

TARRANT PRESCRIPTION DRUGGISTS
MOTORCYCLE DELIVERY
Foushee and Broad
MI 3-3469 Richmond, Va.

Church Furniture
SUNDAY SCHOOL CHAIRS
Manufactured in our own factory at Lawrenceville, Va. Buy Direct from Factory. Free Catalog
FLOWERS SCHOOL EQUIPMENT CO., Inc
327 W. Main, Richmond, Va

daughter Mrs. Harry Jaffe and family and to see her new granddaughter . . .

Home for the Easter vacation, was Barry Adler, of Morganton, a last year student at the Illinois School of Optometry, and also his sister Nancy, a student at Gardner-Webb College at Boiling Springs.

Lumberton, N. C.

MRS. GEORGE SILVERTON, Correspondent

Mrs. I. E. Weinstein spent an enjoyable week-end in Rocky Mount, visiting her brother, Saul Gold. Her sisters, Rosina Sherman and Sadie Mauro, came in from Hendersonville and Hampton, Virginia, and her brother Count drove down from Washington. It was a happy and "gemutlich" family reunion.

Mrs. Harold Brunn has just returned from a months visit with her mother and sister in Miami. While there, she also cruised to Nassau on the Israeli ship.

Recent additions to the Jewish community here are Mr. and Mrs. Lou Berger, formerly of Lebanon, Pennsylvania. They have become active participants in all community activities and everyone hopes their stay in Lumberton will be a long and happy one.

Mr. Daniel Rosenfelt, the former Debby Silverton, daughter of Dr. and Mrs. George Silverton, has just been appointed a President's Fellow at Columbia University in New York. This appointment carries with it full tuition and living expenses for graduate work leading to a Ph. D. degree. At present she is working at Columbia under a Woodrow Wilson Fellowship, having graduated, summa cum laude, from Goucher College last June.

Dr. Sterling W. Brown, New NCCJ Head

DR. STERLING W. BROWN

The National Conference of Christians and Jews has elected Dr. Sterling W. Brown, executive vice president since 1953, to become president effective July 1.

He succeeds Dr. Lewis Webster Jones, president since 1958, who announced last summer that he would retire June 30.

Educator, minister and former government consultant, Dr. Brown has held several executive posts with NCCJ since he joined the civic organiation in 1943. He is the third president since NCCJ was founded in 1928.

YESHIVA U. TO JOIN CATHOLICS IN STUDY OF RETARDED CHILDREN

Yeshiva University's Albert Einstein School of Medicine and the Kennedy Child Study Center, conducted in New York City by the Catholic Charities, will cooperate in a research program to be developed by the medical school to aid the education of retarded children.

An agreement to this effect has been signed by Dr. Samuel Belkin, president of Yeshiva University, and Francis Cardinal Spellman, in his capacity as head of the governing board of the Kennedy Child Study Center conducted in this city by the Catholic Charities. Participating in the ceremony was Sargent Shriver, director of the U. S. Office of Economic Opportunity, who called the pact "most significant" and said that "now, the two organizations will be doing something together which neither could do separately."

CORLEY'S for music
Richmond, Va.
214 E. Grace Street
Phone MI 4-2331

- TELEVISION
- RENTAL
- SERVICE

Norfolk, Va.
3510-12 Colley Ave.
Phone 622-9256

11" and 14" Portable	$4.00 Per Week
16" and 17" Portable	$5.00 Per Week
19" Portable	$6.00 Per Week
Remote Control TV	$8.00 Per Week
Earphones	$2.00 Per Week
Television Stand	$2.00 Per Week

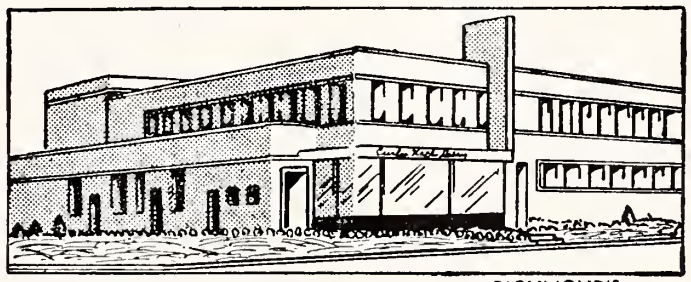

RICHMOND'S MOST MODERN DAIRY

Offers the Finest MILK

And other DAIRY PRODUCTS

DIAL RICH. EL 5-1745

Milk Available In Famous Pure-Pak Paper Cartons From Your Favorite Dealer

Prompt, Courteous Delivery

Curles Neck Dairy INC.
1600 ROSENEATH ROAD

BRIDAL PORTRAITS AND CANDIDS ARE OUR SPECIALTY
phone EL 8-4826
WENDELL B. POWELL STUDIO
3201 GROVE AVENUE — RICHMOND, VA.

24-HOUR TRUCK SERVICE
MAINTENANCE LEASE OPERATING
GMC TRUCKS
SALES
107 W. Canal Street
BINGHAM TRUCK SERVICE
SALES LEASES MAINTENANCE
PHONE MI 3-9173
Richmond, Va.

"EVERLASTING BEAUTY IN MONUMENTS"
HENWOOD & WILSON
Designers and Manufacturers of
GRANITE and MARBLE MONUMENTS—MEMORIALS
413-415 S. Cherry St. DIAL MI 8-7340 Richmond, Va.

Norfolk, Portsmouth, Virginia Beach, Virginia

The Henry WALKE Company

Machine Tools — Industrial Supplies

Transmission, Conveying and Contractors Equipment

- **Norfolk, Va.** — 1161 Engleside Road, Phone 855-1071
- **Charlotte, N. C.** — 1616 Independence Blvd. W., P.O. Box 1105, Phone 334-5391
- **Greensboro, N. C.** — 860 Huffman St., P.O. Box 3442, Phone 275-9513
- **Atlanta, Ga.** — P.O. Box 9153 (Sta. B) (Austell), Phone 373-7515

The Norfolk Stationery Co., Inc.

113 Brooke Avenue :: Norfolk, Virginia

COMMERCIAL STATIONERS — OFFICE FURNITURE
FILING EQUIPMENT — VISIBLE RECORDS

"Serving Tidewater Virginia and North Carolina Since 1901"

Please Patronize Our Advertisers

SEASONS GREETINGS

Fuel, Feed & Building Supplies Corp.

Established 1927

- All Departments
- At Corner
- 19th and Pacific
- Virginia Beach, Va.

SNOW-WHITE

Beautitone

Dry Cleaners — Launderers

- Virginia Beach GA 8-5851
- Norfolk, Va. JU 8-6796
- Bayside, Va. Branch Office

"A Catholic-Jewish Dialogue" between Rabbi Marc H. Tanenbaum (left), Director of Religious Affairs for the American Jewish Committee, and Joseph Cunneen, editor of Cross Currents and religious editor of Holt, Reinhart and Winston, book publishers, was seen Sunday, May 9, on Directions '65 over the ABC television network. Rabbi Tanenbaum and Mr. Cunneen explored the possibilities of a continuing Catholic-Jewish dialogue, and the psychological, theological, and social obstacles to such achievement. The program, a sequel to "Behold the Tears," which investigated the Christian sources of anti-Semitism on a Feb. 28 presentation, is produced by ABC in association with the National Council of Catholic Men.

NORFOLK, VIRGINIA

MRS. WILLIAM SCHWARTZ, Correspondent

An outstanding afternoon was the recent "Virginia Graham Luncheon" conducted by Mrs. Oscar Warner, Chairman of Women's Division of the Norfolk United Jewish Fund Drive. Needless to say, Mrs. Graham was the highlight speaker at the dessert luncheon. Her keen observations and witty remarks held the vast audience with bated breath, listening to her every word. Initial estimates point to the certainty that last year's figures will be surpassed.

"Enter Laughing" by Carl Reiner, featured a cast of veteran Norfolk Little Theatre actors, who presented the production at the eleventh Annual Donor Luncheon at Temple Israel. This, followed the Cocktail and Luncheon hour.

The recent Donor Dinner of B'nai Israel Sisterhood was the occasion to honor Mrs. Bernard Berger with the Mrs. Sisterhood Award which is given annually to a member who has been outstanding in her work for the benefit of Sisterhood, Synagogue and community.

An original play, "Eli Bagel and the Four Ganefs" was presented at the B'nai B'rith Women Formal Dinner and Dance. Bobby Friedman was the author and director of the Jewish version of Ali Baba.

Arthur J. Bunin was installed as president of Brith Sholom at their Annual Installation Dinner and Dance. This marked their 39th anniversary.

Members of the Golden Age Club joined 20 other Senior Citizen's Clubs affiliated with Jewish Community Centers throughout the Mid-Atlantic Section of the National Jewish Welfare Board in a conference held at Swan Lake, New York. This was the second biennial conference for Senior Citizens of the section. The theme of the conference was "Senior Adults Strengthen Community Life". Workshops were held on leadership development, furthering education, health care, services available to older adults and camping.

A grand gesture was the cash contribution made by Sigma Omega Sorority a group of 50 Jewish girls, to the New Jewish

BRENNAN Funeral Home

Directors and Embalmers

EXport 7-3851

711 Washington St.

PORTSMOUTH, VA.

Community Center Building Fund. In a very strong and positive way, these girls have invested in the future of the Jewish community. The Sorority summed up their feelings aptly with 'we intend for this to act as a challenge to other youth organizations to do the same for the Jewish Community Center." We salute the girls of Sigma Omega Sorority.

Ephraim Spivek, Executive Director of the Jewish Community Council, was the guest speaker at the Jewish Family Service's nineteenth annual luncheon meeting. Mrs. Abe Robbins was installed as President.

May 2, 1965 will mark the occasion for the installation of newly-elected officers of Norfolk's Old Dominion Post 158 and the Ladies Auxiliary. A banquet followed by dancing are planned.

NEWPORT NEWS, VA.

MRS. MARTHA B. SHAPIRO, Correspondent

Newly-elected officers of the Newport News Jewish Community Council. Left to right: Marvin Mazur, Assistant Financial Secretary; Mrs. William Diamonstein, Honorary Vice-President; Albert T. Brout, President; Walter Segaloff, Third Vice-President; Franklin O. Blechman, Chairman; Milton Becker, Second Vice-President; Hiram Wolf, First Vice-President; Mrs. Irving Block, Secretary; Leroy Spigel, Ex-Officio. Absent when photo was taken are Daniel Schlosser, Treasurer, and Irvin Salken, Financial Secretary.

The 1965 Allied Jewish Appeal campaign has gotten off to a good start. Co-chairmen, David Falk and Harvey Rubin, had as guest speaker, Mr. Philip Zinman of Camden, N. J. at an Initial Gifts Cocktail Party held at the home of Mr. and Mrs. Albert T. Brout. Marvin I. Mazur was overall chairman of the Men's Division, and Bernard Aroesty and Jack E. Smith co-chairmen of General Solicitations.

Guest of honor at the Women's Division luncheon was Virginia Graham, well known radio and TV star. Mrs. William T. Roos is chairman of the Women's Division with Mrs. Irvin Massell as chairman of General Solicitations. David Ellenson, chairman of the Youth Division, is planning a rally to be held for the local youth some time soon. Ben Becker is chairman of Cash Collections.

The Jewish Community Center Athletic Committee is planning a banquet to be held on Sunday, May 2, at the Center. Dolph Schayes, well known star and coach of the Philadelphia 76ers,

. . . Let's Go To . . .

RODMAN'S BARBECUE

High St. at Hamilton Ave.
PORTSMOUTH, VA.

- Finest
- Sandwiches
- in the
- South

Williamsburg
Newport News-Portsmouth, Va.

"PET . . . you bet!"

PET
MILK COMPANY
DAIRY DIVISION
"CHET" BRENNAMAN, Mgr.
PORTSMOUTH, VA.

WATERFRONT LUMBER COMPANY

MANUFACTURERS AND DISTRIBUTORS

- LUMBER
- BUILDING
- MILLWORK
- MATERIALS

1200 Jefferson Ave. — Boat Harbor
Newport News, Va Telephone CH 5-0091

- Quality Service
- Fair Prices

Please Patronize Our Advertisers

Lafayette Specialty

Shish Kebab and Pilaf
Live Maine Lobsters
From Our
Neptune Tank

WESTERN CHARCOALED STEAKS . . . IMPORTED WINES AND CHAMPAGNE OUR FAMOUS LAFAYETTE SALAD . .

AAA
RECOMMENDED

THE Lafayette
Williamsburg Virginia
Charcoal Steak and Seafood House

For Reservations Call Williamsburg CA 9-3811 — CA 9-9045

WE HAVE BEEN SERVING GOOD FOOD FOR OVER 30 YEARS

1203 RICHMOND ROAD
MEMBER AMERICAN EXPRESS

Meet Your Friends and Make Up Your Parties.

BANQUET FACILITIES AVAILABLE

ROANOKE - LYNCHBURG, VA.

Fuel Oil and Equipment Co., Inc.

DISTRIBUTORS OF

Phillips 66

- FUEL OIL FOR HOME AND INDUSTRY

Day and Night Delivery

DIAL DIamond 5-8866

2677 ROANOKE AVE. S.W. ROANOKE, VA.

E X C L U S I V E L Y O P T I C A L

GUILD OPTICIANS

For Complete Eye Care:
Consult Your EYE PHYSICIAN
Then See Your GUILD OPTICIAN

A. G. Jefferson

Ground Floor Allied Arts Bldg. Lynchburg, Va.

Roanoke's
Leading
Funeral Director
Economical-
Dependable

JOHN M.
OAKEY INC.
Funeral Service
PHONE DIamond 3-4451

LET'S BE FRIENDS
Reach for the BREAD
YOU Need for ENERGY

Sunbeam
Sta-Kleen Bakery
Lynchburg Danville
Waynesboro

Ingleside FAIRWAY MOTOR INN, Inc.

"Where the fairways meet the mountains"
ON U. S. 11. 3 MILES NORTH OF
STAUNTON, VIRGINIA
Dial TUxedo 5-1201
HOWARD DAVIS, *Gen'l Mgr.* TOMMY TUCKER, *President*
Golf, Tennis, Swimming, Practice Putting, Driving Greens, Shuffleboard, Horseback Riding, Fishing Lake, Children's Swimming Pool, Playground Nearby, Dancing in the Club Room, Superb Food.

Advertising Index

PAGE

The Atlantic & Pacific Tea Co. Inside back cover
American Furniture Co. Back cover
Arrow Exterminators 23
Arrow Trade Mark, Inc. 20
B & L Hosiery Co. 8
Barker's Tire Service 22
Barnes Truck Lines 21
Block-Southland Sportswear, Inc. 10
Blue Ridge Hardware & Supply Co. 11
Boling Chair Co. 11
Brill's Upholstery Co. 23
Carol-May Finishing Co. 8
Carolina Exterminator 19
Carolina Power & Light Co. Inside back cover
A. B. Carter, Inc. Back cover
Chesapeake Corporation 9
Clearwater Finishing Plant 21
Daily Times-News 25
Fayetteville Observer 19
First Federal Savings & Loan Assn. (Richmond) Inside front cover
Fredrickson Motor Express 25
Russ Gaffney Florist 21
Grady's Building Supply & Hardware Co. 23
Greenewalds 21
John Hackney Agency 27
Halifax County Hosiery Mills 8
Harley Mitcham Co. Inside back cover
Henredon Furniture Industries Inside front cover
Industrial Piping Supply Co. 11
Jeffreys Paint & Paper Co. 27
M. B. Kahn Construction Co. 21
Kinston Building Supply Co. 25
Kline Iron & Steel Co. Back cover
Law Insurance Co. 21
Levin Brothers 18
Liberty Chair Co. Inside back cover
Lineberry Foundry & Machine Co. 11
M & M Distributing Co. 7
Maxwell Royal Chair Co. 11
Mid-State Paper Box Co. 8
Pepsi Cola Bottling Co. Inside front cover
Piedmont Airlines 10
Peihl Corporation 21
Randolph Florist 22
Sealtest Foods 7
Smith-Ouzts Drug Stores 21
Snyder Paper Box Co. 8
Sommers-Pardue 12
South Carolina Electric & Gas Co. Back cover
Southeastern Marble & Tile Co. 20
Stout Chair Co. 11
Sykes Foundry & Machine Co. 8
Wennonah Cotton Mills 5
C. Woodard Co., Inc. 25

NORTH CAROLINA

Charlotte 26
Gastonia 20
Greensboro 13-19
High Point 22-29
Raleigh 24-25
Wilmington 27
Winston-Salem 22-29

SOUTH CAROLINA

Charleston 12

VIRGINIA

Lynchburg 34
Newport News 33
Norfolk 32
Portsmouth 32-33
Richmond 28-31
Roanoke 34
Virginia Beach 32
Williamsburg 33

will be the guest of honor at the banquet. Recognition will also be given to the Center' Varsity Basketball Team.

Have you registered your child with the JCC Pre-School for the 1965-66 term? Call the Center for information.

Heartiest congratulations are extended to David Ellenson, who was the recipient of the Theodore H. Beskin Award. This award is given annually by the Jewish Community Council for outstanding leadership qualities, scholarship and extra curricular activities in high school and in the general community.

At the Annual Meeting of the Beth Sholom Home of Virginia, the following Newport News members were elected to the Home's board; representing the Jewish Community Council: Maurice Block, Albert T. Brout, Louis Drucker, Mrs. Maurice Erlach, Samuel A. Mirmelstein, and Mrs. Harry Oser. Bernard Lipman was elected Vice-President and Mrs. William Diamonstein was elected Secretary. Franklin O Blechman was named a Trustee

Rocky Mount, N. C.

(Concluded from Page 9)

with Mrs. J. Herman Leder, presiding. Eighteen towns of the surrounding area of Rocky Mount were represented at this meeting, and they gathered to hear of the many projects of the Association and their progress. The main speaker was the newly elected Director of the N. C. Jewish Home for the Aged, Mr. Elbert E. Levy. Mr. Levy gave an informative talk on the problems of the aged, and the important part the Home for the Aged will play in North Carolina Jewry. The completion date is set for late summer or early fall, and there is a waiting list at present of 39.

Mrs. Julius Klitzner of Rocky Mount was the hostess for the meeting, and the co-chairmen were Mrs. Irving Margolis of Williamston, N. C., and Mrs Joe Leder of Clinton, N. C."

The Council of Jewish Federations and Welfare Funds has appointed Martin Greenberg to be director of a reorganized research and statistics department, it was announced by Philip Bernstein CJWF director.

Brown Morrison Company

Fine Printing . . .
Office Supplies

LYNCHBURG, VA.

A&P

Cash Savings are Best

Shop A & P Often

SEE FOR YOURSELF

LIBERTY CHAIR COMPANY

Manufacturers of

CHAIRS AND TABLES

LIBERTY, N. C.

Permanent Exhibits

NEW YORK FURNITURE EXCHANGE, New York
SOUTHERN EXPOSITION BUILDING, High Point
ATLANTA MERCHANDISE MART

Gold Medallion

TOTAL ELECTRIC GOLD MEDALLION HOME ® LIVE BETTER ELECTRICALLY AWARD
CERTIFICATION MARK—N.E.M.A.

When you buy or build specify a Gold Medallion Home, and step up to the joy of All-Electric living. The whole family will love it.

In a Gold Medallion Home clean, flameless electricity keeps you warm and cooks your meals, heats the water and gives you light for living. And it works in so many other ways to make housekeeping chores easier and living better.

P. S. CP&L's rate for all-electric homes has been reduced four times in the last six years. Electric living is cheaper than ever.

CAROLINA POWER & LIGHT COMPANY
An investor-owned, taxpaying, public utility company

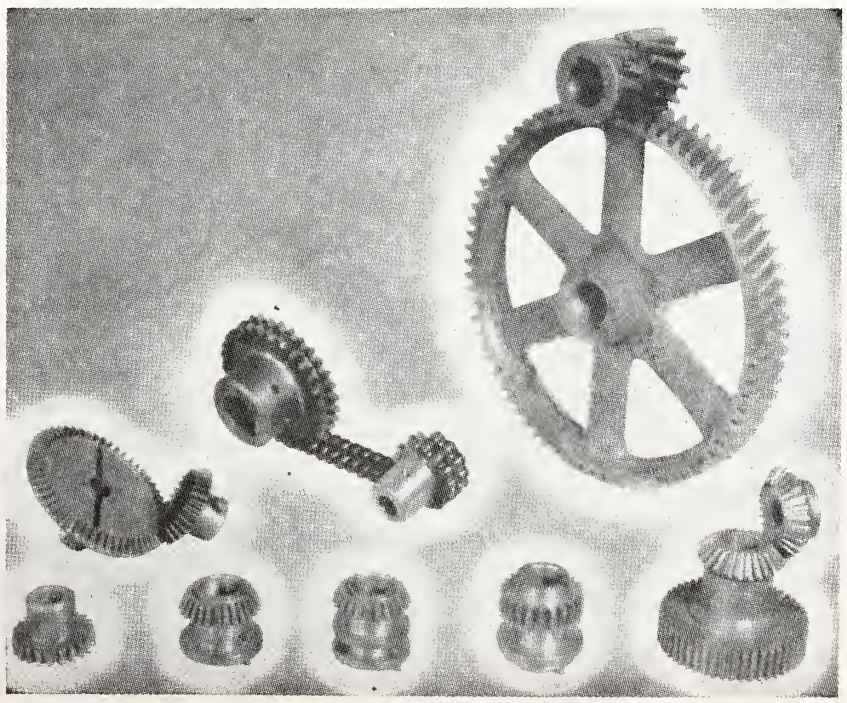

HARLEY MITCHAM & CO.

MILL SUPPLIES

Manufacturers of

Textile Machine Parts — Chain Drives

WRITE FOR CATALOGUE

PLEASE SPECIFY YOUR MAKE OF MACHINERY

P. O. Box 271 Dial UN 5-8547 Gastonia, N. C.

16,524,000

Dollars that is! In round figures, that's how much the customers of the South Carolina Electric & Gas Company provided in State, Federal and Local taxes last year in their service bills. Shouldn't the customers of government-subsidized electric systems provide their share, too? What do you think?

South Carolina Electric & Gas Co.

"Friendly Service for Better Living"

A. B. CARTER

INCORPORATED

GASTONIA, NORTH CAROLINA

Operating

Carter Traveler Co.
Ring Travelers
Gastonia, N. C.

Mill Devices Co.
Boyce Weavers Knotter
Gastonia, N. C.

Serving the Southeast for 39 Years

STRUCTURAL STEEL

DESIGNERS • FABRICATORS • ERECTORS

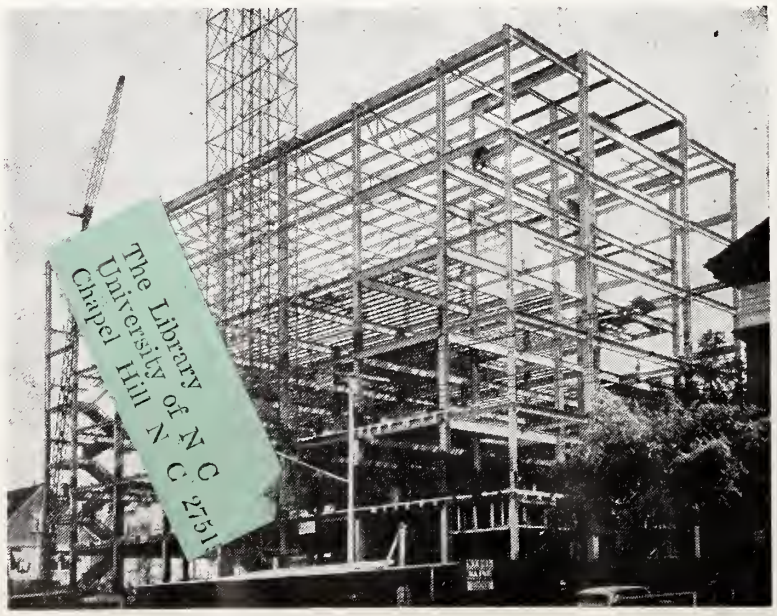

KLINE IRON & STEEL CO.

Plain and Fabricated Structural Steel and Metal Products for Buildings

1225-35 Huger St. Columbia, S. C. Dial AL 4-0301

American / Drew

AMERICAN FURNITURE COMPANY, INC.
DREW FURNITURE COMPANY, INC.
• NORTH WILKESBORO, NORTH CAROLINA 28659

Makers of some of the most wanted bedroom and dining room furniture in America.

Nationally Advertised in Better Homes & Gardens — House Beautiful and House and Gardens.

HALLMARK COLLECTION

- **Hallmark Collection** an extraordinary hit stary
- **Cherry Grove** all American-Early American
- **Maple Grove** value in salid Maple
- **Charmeur** madestly French Pravincial
- **Brunswick** Heavy plastic top Maple Group
- **MarVilla** Spanish Collection in Oak

The Library
University of N C
Chapel Hill N C 2751

FC2D
#51

The American Jewish Times-Outlook

Confirmation Class, Beth El Synagogue, Durham, N. C.

JUNE 1965

VOTE FOR

E. B. Pendleton, Jr.

HOUSE OF DELEGATES

CITY OF RICHMOND—
HENRICO COUNTY

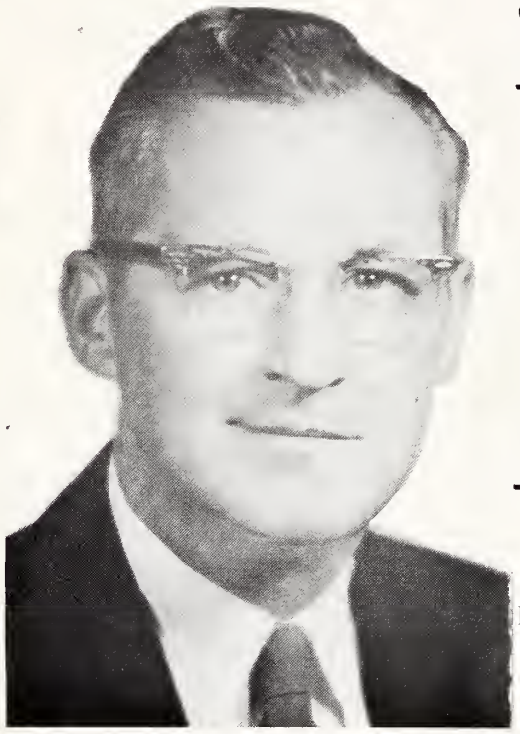

EXPERIENCE

4 Years
State Treasurer

2 Years
State Tax Department

10 Years
County Treasurer

6 Years
Board of Supervisors

Balance Between County and City

Progress for Richmond and Henrico

Elect PENDLETON to the House of Delegates

Democratic Primary Tuesday, July 13, 1965

A Beautiful Place For Savings

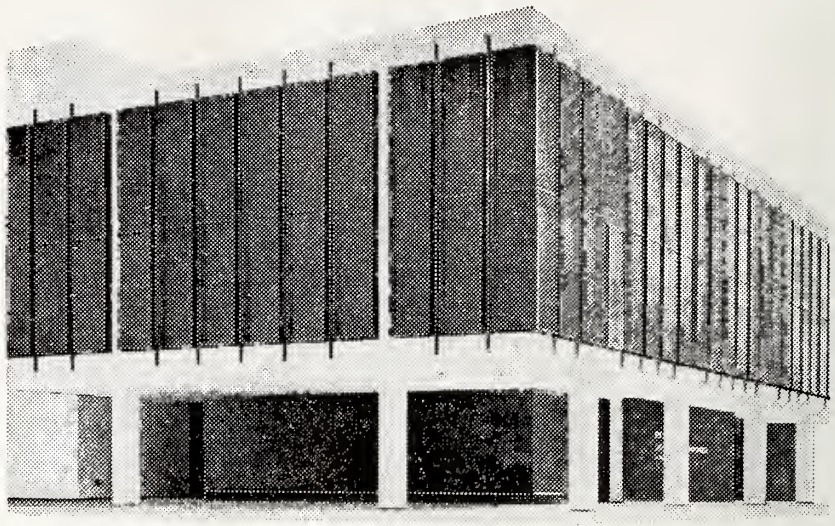

A beautiful place for savings. Not only because of our beautiful new building, but because of consistantly good earnings, insured safety for your account and the maximum in personal service and convenience.

FIRST FEDERAL
SAVINGS AND LOAN ASSOCIATION
OF RICHMOND

Downtown on Broad at Third
Hull at Seventeenth
Highland Springs
Patterson at Westview
Lakeside at Dumbarton
West Broadt St. at Thompson

JOHN H. RANDOLPH, JR., *President*

More flavor per cup

A MAN'S COFFEE . . .
. . . AND WOMEN LOVE IT

Re - Elect

T. DIX

SUTTON

To

House of Delegates

Richmond and Henrico

Subject to Democratic Primary

Tuesday, July 13, 1965

PLATFORM

1. **An East-West Expressway Thru the City.**
2. **More Hospital Beds, Nurses, and Nursing Home Facilities, Both Public and Private.**
3. **Voter Identifictaion To Replace Poll Tax.**

REPRESENTS NO SPECIAL INTERESTS

The American Jewish TIMES-OUTLOOK
VOLUME XXIX • JUNE, 1965 NUMBER 10

EDITORIALS

Chester A. Brown, Editor

THE SAME OLD TUNE

The unusually long quiescence of the American Jewish Committee was broken last month, when, following the organization's 21st annual conference, at the Park Sheraton Hotel in Washington on May 1, Rabbi Elmer Berger, executive vice-president, "submitted" to an interview.

After reading over carefully the Rabbi's remarks, we could not come to any conclusion as to what prompted them. There was absolutely nothing new in them. The Council is at least consistent. If we were not fearful of being considered vulgar, we would say it was the same old hog-wash. For example: Rabbi Berger said in part, "It is a perversion of any manifestation of contemporary Judaism to assign its devotees because they are Jews, any elements of secular nationality related to any national sovereignity, just as any such collective, automatic, attribution is in violation of the American constitutional principle separating church and state."

And so on, and nauseam. Doesn't it all sound familiar?

We can think of only two possible reasons for the disertation. Perhaps the Council merely wanted to reassure an unanxious world that it was still in existence. Or—maybe the fund-raising campaign needed a shot in the arm. As far as we are concerned neither is sufficient excuse to impose monotony on the innocent news-reader. This isn't news.

A SIGNIFICANT ANNIVERSARY

It comes something of a shock to realize that the Hebrew University of Jerusalem is forty years old.

One recalls the Olympian setting of its dedication on Mount Scopus. Dr. Chaim Weizmann presided and the chief address was delivered by Lord Balfour. Other speakers included Sir Herbert Samuel, High Commissioner for Palestine, Chief Rabbi Kook and, characteristically, the great Hebrew poet Chaim Nachman Bialik.

Actually, one could or should reach back to still earlier days, as far back as the 1880's, when the idea of a Jewish University was first proposed in German Zionist circles. And one should cast one's memory to the "greats" who participated in the evolutionary process begun over twenty years ago and which continues to this day—men like Herzl, Einstein, Buber, Achad Ha'am, Ehrlich, the Rothschilds, the Warburgs and many others of similar stature.

In 1918, when the first twelve foundation stones, symbolizing the Tribes of Israel, were laid, witnesses reported gunshots could be heard, for the land was being fought over by the British and the Turks. Thirty years later conflict with the Arabs forced removal from the hallowed ground on Mount Scopus. In the few years which have since ensued, in a prodigious burst of building, a new campus has been created at Givat Ram and the magnificent medical center, erected in partnership with Hadassah, stands high on a hilltop at Ein Kerem.

From the three small institutions dedicated in 1925 has grown a fullfledged university. From a few hundred students enrollment has swelled beyond the 10,000 mark and the faculty numbers well over a thousand.

The fortieth anniversary of the Hebrew University is truly a landmark in modern Jewish history. It is fitting that the American Friends of the Hebrew University celebrate the occasion with a dinner in tribute to the organization's founders. And it is particularly noteworthy that Supreme Court Justice Arthur J. Goldberg, an avowed Zionist, should speak at the celebration dinner.

In an era when the adjective "historic" suffers from over use, it is refreshing and heartening to note an event honestly deserving of the appelation.

On the historic occasion of the Hebrew University's 40th anniversary, we can do no less than to extend our best wishes to the American Friends and our greetings to Supreme Court Justice Goldberg.

UNWARRANTED EXTREMES

The Synagogue Council of America, representing our three religious denominations, has adopted a statement on funeral and mourning practices which it hopes will serve as a guide to the entire Jewish community. Emphasizing that a funeral is a solemn religious service, the Council urges that it be completely under the guidance and regulation of the spiritual leader. It calls for a simple service, for unostentatious caskets and opposes public viewing of the deceased. As to the period of mourning following the funeral, statement says:

"SHIVA is a period of mourning for the bereaved family. In keeping with the solemnity of the occasion, visitors should not expect nor contribute to the creation of festive hospitality. Charitable contributions are a more appropriate testimonial to the memory of the deceased than are gifts."

Lavish display, vulgar ostantation, complete lack of good taste is an illness from which a large sector of our affluent American Jewry is suffering today. We indulge in five-thousand-dollar Bar-and-Bat Mitzvas. For Rosh Hashana many of us are making it a habit to go away to an expensive hotel instead of staying home and attending the services in the synagogue of which we ourselves are dues-paying members. The observance of the Passover Seder at home is now by many regarded as old-fashioned—better go to a communal Seder and pay as high as $15 a plate, or to show that you are "real ritzy," go to a lavish hotel for the Passover Sedarim, just as for the New Year holiday.

And now we're getting real parties during the SHIVA period. It's becoming real fun nowadays to visit a house of mourning—you're offered all sorts of fruits, cakes, candies, hot and cold drinks, in return for which you bring a gift. We haven't yet arrived at the stage where there is dancing at such affairs. But maybe we'll come to that also in due time.

What is needed badly is a course in good taste, a course which our synagogue-centers might offer to their membership. Such a course would emphasize that while we need not cry and wail constantly, as some of our ancestors were wont to do as a mark of sorrow over their dear, departed dead, it is the height of vulgarity to turn the period of mourning into a season of gladness particularly if the hosts are really heart-broken over the passing of a close relative.

THE AMERICAN JEWISH TIMES-OUTLOOK, published monthly at 530 Southeastern Building, Greensboro, N. C. Chester A. Brown, Editor; David Bernstein, General Manager; Nathan Kessler, Manager, Virginia Office; Florence Byers, Virginia News Editor; Broad Grace Arcade, Richmond, Virginia. Member Seven Arts Feature Syndicate, Inc. $3.00 per year payable in advance. Second-Class Postage paid at Greensboro, N. C. The views expressed by contributors are not necessarily those of the publishers, but may be published in the interest of freedom of the press. THE AMERICAN JEWISH TIMES-OUTLOOK is owned and edited solely as an independent enterprise and is not a Jewish community undertaking

PLAIN TALK By ALFRED SEGAL

A LADY CALLS

The lady was at my desk. At the moment she arrived there, in the office of the daily newspaper for which I also write, my poor

ALFRED SEGAL

mind was on the matter of a certain murder that had occurred in our town, and I was troubled about what to say in my column.

Should that murderous husband have settled his domestic problem that way? I thought the way for such a husband to do was to write a polite letter to the wife: "My dear wife: I just can't take it any longer. I'm going away. Goodbye."

The lady who had come to my desk also has a domestic problem which she thought I could help solve for her. Though there wasn't a thing murderous in it, it had brought a lot of discord into her household.

"There are evenings" she said, "when my husband sits with me in front of the television set without a word to say to me . . . never a word even though all those cowboys in the Westerns are falling dead all over our living room carpet. He's that angry with me."

She kept on talking that way, until I interrupted impatiently: "Well, what is it all about?"

Finally she replied: "Well, it's all about our children and what kind of Jews they should be. Because he doesn't agree with me on that he just won't talk with me, except at a dinner time when once in awhile he bursts out with a short complaint about my cooking. Oh, it's become an awful life."

"Go on, go on," I interrupted. "Just what's the trouble?"

Finally, she got around to telling me the whole story . . . "Yes, Mr. Segal, it's all about the question of whether we should bring up our children Orthodox or Reform. The oldest of them will be starting school next September and that's what's making all the trouble in our house. They're such nice kids. The second one is already starting to play the piano and you should see the baby . . . the way he uses a pencil on paper; the marks on the paper look almost like the picture of an artist . . . anyway, the kind of pictures the modern artists make."

"But what's the trouble?" I exclaimed with a bit of impatience.

And so, finally: "It all has to do with what sort of education to give our oldest . . . whether we should send him to the Jewish day school or to the public school . . . whether it's enough Jewish education for him to go to Sunday school of the Reform temple . . . whether his general education should be mixed with Jewish education in the Jewish day school. My husband wants to put him in the Jewish day school. That's what all the fuss is about in our house. What do you say, Mr. Segal. You seem to know everything. At least you sound that way in your column."

"Well,' I replied, "I really don't know that much. There are some days, in fact, when my head seems quit empty. I belong to a Reform temple but I have no prejudice against an Orthodox Jewish day school where the kids get their arithmetic, geography, physical exercise and Judaism at the same time. To mix it all up can't hurt at all, and should do 'em a lot of good."

Yes, I said, it should do good to mix the righteousness of religious teaching with general education . . . with arithmatic, spelling, geography, etc . . . "Oh," I exclaimed, "maybe there should be also in the public schools more of the moral guidance that religion provides in a Jewish day school.

"Yes, to start the school day off with the Sh'ma and some brief teaching on how a kid should behave as a child of God! I really can't object to letting God join in the class room. He belongs there."

I went on to tell her that maybe if that idea of God could be admitted into the public schools, there would be fewer of those bad kids around town . . . kids growing up maybe to graduate in

(Please Turn to Page 29)

Contents

Editorials 3
Plain Talk — Alfred Segal 4
One Hundredth Anniversary of Lincoln's Death — Dr. Israel Goldstein 5
He Wedded Jewish Music to The Center's Cultural Program — Bernard Postal 7
The Transformation of David — George Penn 8
Convention of the North Carolina Jewish Association — Mrs. J. Herman Leder 9
Progress In North Carolina Home for the Jewish Aged — Dr. William B. Furie 11
A Tribute to Harry Schneiderman — Henry W. Levy 13
Hillel In North Carolina — Rabbi Joseph H. Levine 14
A Re-appraisal of American Jewish Life — Steven Prystowsky 15

Virginia

Beth Sholom Home of Virginia 6
Richmond J.W.V. Auxiliary — Mrs. Joseph Silverman 12
Richmond Hadassah — Mrs. Sarah Evans 19
Danville — Mrs. S. A. Kushner 21
Roanoke — Mrs. J. L. Yosafat 22
Norfolk — Mrs. William Schwartz 23
Richmond Congregation Beth Ahabah 24
Lynchburg 25
Julius Fisher B'nai B'rith of S.W. Virginia Mrs. Sidney J. Lenett 25
Newport News — Mrs. Martha B. Shapiro 28
Durham — Mrs. Sam Freedman 10

North Carolina

Asheville — Mrs. Sam Baer 10
Raleigh Beth Meyer Synagogue — Mrs. Oscar Legum 16
Charlotte B'nai B'rith Women — Mrs. Stanley Greenspon 17
Williamston — Mrs. Irving M. Margolis 17
Weldon-Roanoke Rapids — Louise Farber 20
Wilmington — Mrs. Daniel Retchin 26
Charlotte Temple Beth El — Mrs. M. R. Bernstein 27
Charlotte Temple Israel — Mrs. H. N. Friedman 29
Around Greensboro — Mrs. William R. Fields 31
Hickory — Phil Datnoff 33
Whiteville — Mrs. Martin Bernstein 36
Statesville — Mrs. Milton Steinberger 37
Lumberton — Mrs. George Silverton 37
Fayetteville — Mrs. Alex Waitman 38
New Bern — Mrs. Lou Elden 40
Asheville BBYO — Anita Goldstein 44

South Carolina

Columbia — Mrs. Bernard Laden 34

THE COVER

Beth El, Durham, N. C., Confirmation Class, left to right: Nancy Carol Brandt, Louise Harriet Arnold, Wendy Floren Brown, Norman Ira Margolis, Rabbi Berger teacher of Class, Janet Lynn Krugman, Theresa Kay Greenberg, and Lynn Isla Slome. (Joan Susan Vine was not present).

"ISRAEL REBORN" A CANTATA, with dramatic narrative and choral singing was presented by Confirmands on May 30.

DR. ISRAEL GOLDSTEIN

100th Anniversary of Lincoln's Death

Jewish Moments In Lincoln's Life

By DR. ISRAEL GOLDSTEIN

President Lincoln died from the assasin's bullet April 15, 1865. The 100th anniversary of the death of America's martyred President,, regarded by many as its greatest son, will be observed in many lands and by many peoples. It is an occasion for Jews not only in the United States but everywhere to recall also the moments of Jewish interest in his dramatic life and death.

The Jewish population of the United States during that period of American history numbered less than 200,000. In the great debate on the issue of the abolition of Negro slavery, a number of prominent Rabbis of the period were among the most outspoken advocates of abolition, including Isaac Leeser and Sabbato Morais of Philadelphia, Samuel M. Isaacs of New York, David Einhorn of Baltimore and Liebman Adler of Chicago

During Lincoln's career preceding and following his ascent to the presidency a number of Jews were among his devoted supporters. Abraham Jonas, prominent in Jewish affairs in Cincinnati and one of the founders of the first Jewish Congregation in that city, as well as one of the influential leaders of the Republican Party in his State, was an intimate friend of Lincoln for 30 years. Julius Hammerslaught of Springfield, Illinois, Henry Greenbaum of Chicago and Abraham J. Dittenhoefer of New York, a Republican member of the Electoral College from New York in 1864, were among his friends and supporters.

Sigismund Kaufman of New York a founder of the Legal Aid Society of New York and a director of the Hebrew Orphan Asylum, had served as a member of the Electoral College from New York in 1860. Shortly after Lincoln's inauguration, Kaufmann was offered the post of Minister to Italy, but he declined. Joseph Seligman of New York, a banker, was consulted by President Lincoln on matters of finance. Abraham Kohn, a Chicago merchant, who was President of the local congregation and was a popular leader in local politics, was a staunch admirer of Lincoln and presented to him upon his election as President a silk flag, the work of his own hands, in the folds of which was inscribed verse 9 of Chapter I of the Book of Josuah: 'Have I not commanded thee, 'Be strong and of good courage be not afraid, neither be dismayed, for the Lord thy God is with thee, withersoever thou goest.' "

In addition to the appointment of Jews to high military and civilian positions, two official acts of President Lincoln which were of special Jewish moment, reflected his broad spirit of tolerance and fairness. One was his recommendation, approved by Congress, to reverse an existing provision which had limited the appointment of Chaplains in the army to "regularly ordained ministers of some Christian denomination." In consequence of the change, four Jewish Chaplains were appointed. There had been considerable agitation over this matter, led by the Board of Delegates of American Israelites, the first representative body of American Jewry. The other was the result of a storm of protest during the Civil War over General Grant's order excluding Jewish peddlers from army camps because a few had been thought guilty of illegal traffic. Lincoln rescinded the order, and states, "I don't like to see a class or nationality condemned on account of a few sinners." There were more than 10,000 Jewish soldiers in the Union forces, a number far beyond the proportion of Jewry in the general population.

Lincoln died early on a Sabbath morning. Hence the first public expressions of shock and grief and the first eulogies were delivered from the pulpits of Jewish congregations. Of the 50,000 who participated in the mourning procession in New York following the funeral in Washington, 7,000 were Jews.

Much has been written on the influence of the Bible, especially the Old Testament, on Lincoln's mind and soul. It was the one book which, more than any other he knew, loved and quoted. In the soul shaking years before and

(Please Turn to Page 45)

Arvin. PORTABLE

SENSATION OF THE YEAR!

MODEL 61R58 Chestnut Leather

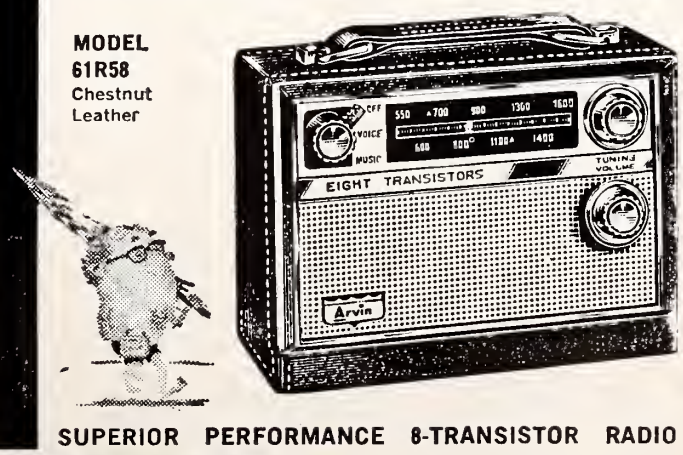

SUPERIOR PERFORMANCE 8-TRANSISTOR RADIO

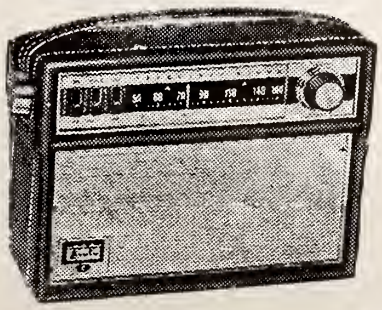

Walnut Leather
Model No. 63R58—
Top-Grain Cowhide
Get Leather Luxury Plus
Outstanding Reception
—9 Transistor Radio

CARSWELL DISTRIBUTING CO.

South Stafford Pl. Winston-Salem, N. C.

BETH SHOLOM HOME OF VIRGINIA

SEYMOUR HORWITZ

Seymour Horwitz, Richmond attorney, was re-elected President of the Beth Sholom Home of Virginia at its annual meeting held recently at the Oak Hill Country Club in Richmond. Theodore J. Amelson of Norfolk was re-elected Chairman of the Board; S. Sidney Meyers of Richmond was re-elected First Vice-President; Nathan Polis was elected Vice-President from Norfolk. The following were also re-elected to office: Bernard Lipman, Vice-President Newport News; Dr. Milton Goldin, Vice-President Portsmouth; Irving B. Struminger, Vice-President Petersburg; N. William Schlossberg, Vice-President Roanoke; Myer D. Grosman, Vice-President Lynchburg; Isador Carton, Treasurer: Fred W. Windmueller, Assistant Treasurer; Mrs. Wm. Diamonstein, Secretary; Mrs. Jerome S. Meyer, Assistant Secretary.

Max O. Laster, attorney and civic leader, installed all the newly elected officers. Milton Perel, Chairman of the Building Committee and Campaign General for the Richmond Jewish Community Council Welfare Fund Drive, received the Outsanding Service Award of the year, presented by I. R. Levet, Chairman of the Awards Committee. Nathan Polis received the Methuselah Award in special recognition of his long time service to the Home and his efforts in securing Guardian members.

Jacob M. Viener was Chairman of the Annual Meeting Committee which attracted 200 persons from throughout the state.

An interesting feature of the program included a panel discussion of the Huntley-Brinkley type. David Arenstein was "David" and Philip W. Klaus was the "Chet" of the team. The panelists included several specially invited guests representing public and private welfare agencies.

The new addition at Beth Sholom Home is fast approaching completion and plans for a dedication ceremony are being made for June 20th.

Judge Simon E. Sobeloff, prominent jurist and Jewish civic leader, will be the keynote speaker. Judge Sobeloff is well known throughout the country and particularly in the eastern seaboard region where he has served in the United States Circuit Court of Appeals. He is a member of a prominent Baltimore family and a brother of Isadore Sobeloff who will be retired this year after many years of service as the Executive Vice-President of the Jewish Welfare Federation of Detroit.

Special ceremonies for the dedication of the new wing are being planned under the chairmanship of S. Sidney Meyers, First Vic-President. It is expected that many state and local dignitaries will be in attendance and participating in the ceremonies.

The new wing, according to the Home, will be the finest and the best planned in this part of the country. Every effort was made by Milton Perel, Chairman of the Building Committee, and his co-workers, to provide the best possible plan and facilities for the least amount of money. Stanley B. Brundage of the Norfolk architectural firm of Brundage & Cohen Associates, designed the new addition. Although the total cost will exceed $400,000.00, the indebtedness on the building will be under that sum according to agreements with the seven affiliated Jewish communities of Virginia which together financed the Beth Sholom Home.

Most of the space in the new wing will be in semi-private accommodations where two persons will share a room. There will also be two 4-bedrooms and five private rooms for those residents requiring special nursing and medical care.

The new structure is U shaped and will have three distinct wings. One of these is the medical treatment and special service wing. This will include the office of the nursing supervisor, doctor's examining room, interview room, waiting-sitting room, laboratory, pharmacy, physiotherapy room, beauty parlor, and occupational therapy room. The latter is the largest room of the new wing and will accommodate fifty residents working together at any one time. The Home has a full-time registered occupational therapist on its staff and is making plans to expand its sheltered workshop program. In the past few months the Home has acquired several additional contracts and is anxious to expand this phase of its program.

The new addition will have two dining areas and a total of four lounge areas. This will make it possible to have residents entertain visitors and have simultaneous small group programs. The Richmond Auxiliary is planning an expanded volunteer program and has added a new service

(Please Turn to Page 44)

LUACH

5725-26	1965
Shevuoth	June 6-7
Tisha B'Ab	Aug. 7
Rosh Hashonah	Sept. 27- 28
Yom Kippur	Oct. 6
Succot	Oct. 11-12
Shemini Atzereth	Oct. 18
Simchat Torah	Oct. 19
Chanukah	Dec. 19-26

All holidays begin on preceding evening

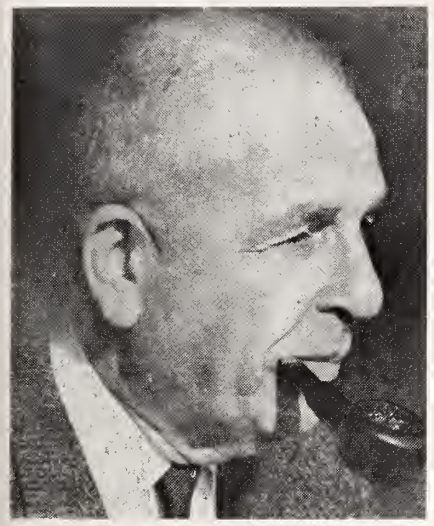

BERNARD POSTAL

He Wedded Jewish Music To The Center's Cultural Program

Dr. Abraham Binder and the YM-YWHA

By BERNARD POSTAL

A significant chapter in the history of the Jewish Community Center movement is the unique achievement of Dr. Abraham W. Binder in making a place for and integrating Jewish music into the educational program of the Center and YM-YWHA.

It began on a day in September, 1917, when Rabbi Aaron G. Robison, the then executive director of the 92nd St. YM-YWHA, invited Binder to organize a music department at the Y. The first trained Jewish musician engaged as a full-time staff member of a YMHA, Binder came to the Y with a youthful reputation. He was barely out of his teens when he had founded and become the conductor of the Hadassah Choral Union, the first chorus in America to sing Palestinian songs. He had written them down as he heard them from Palestinians in the United States. Even earlier, as the son of a cantor, he had composed musical settings for the synagogue liturgy.

Soon after Binder joined the Y staff, he organized the Y Jewish Chorus, one of the oldest in the country, and created a children's chorus and Y orchestra. For the children's chorus he composed a Hanakak oratorio, "Judas Maccabeus." and an operreta, "Joseph and His Brethren". Both had their premiers at the Y. Later they were performed in English all over the country at other YMHAs which had been stimulated to form similar children choruses.

Then, as now, one of the city's finest non-professional singing societies, the Y Jewish Chorus had a repertoire that reflected Binder's early efforts to introduce the songs of Zion to America. The chorus' rehearsals and concerts under Binder's direction and its singing at the Y's Friday evening services attracted large numbers of young people thirsting for Jewish cultural inspiration. When Binder returned from his first visit to Palestine in 1924, he brought back a collection of the new songs of the Halutzim. These he arranged for mixed chorus and performed them at the Y and then published them, thus creating welcome new Jewish musical fare for other choral groups in Ys and Centers that began to adopt the pattern he had fashioned at the Y.

The Y chorus was in great demand for performances at all major Jewish events. It participated in the New York welcome to the Hebrew poet, Bialik, and at many Zionist functions. Its memorable concert of all-Jewish music at Town Hall in 1926 paved the way for regular programs of Jewish music at the Y, something new for New York in those days.

One performance of the Y's Jewish Chorus had a major influence not only on Binder's life but on spreading interest in the performance of Jewish music to the wider community.

Sitting on the platform one evening in 1921 watching "The Pageant of the Strong," staged at the Hotel Astor by the New York Federation of Jewish Philanthropies, the late Rabbi Stephen S. Wise listened with surprise and delight as the Y Jewish Chorus presented a selection of Hebrew songs. Before he left that night Dr. Wise shook the hand of the tall, intense-looking young director whose baton had led the chorus and who had written the music for the pageant. Then he scribbled the name of Abraham W. Binder in his memo book as one to remember. Soon after Dr. Wise invited Binder to become choir master at the Free Synagogue and later appointed him to the faculty of the newly-established Jewish Institute of Religion. In this twin role he became one of the ablest advocates of Jewish music in our time and an influential composer in the advancement of synagogue music in America.

One of the crowning achievements of Binder's career is the Y School of Music, now in its 48th year. In effect the first conservatory of music under Jewish auspices, this renowned school guided thousands of young people through the study of music for pleasure and professional careers.

(Please Turn to Page 30)

April is Golf at Ocean Forest Hotel

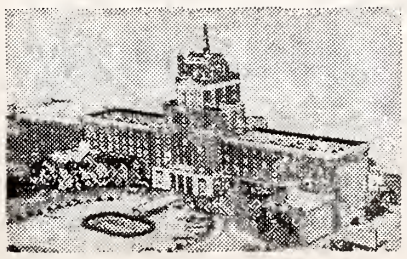

Only 13.75 per person per day double occupancy

PRICE INCLUDES GREENS FEES*, ROOM AND 2 MEALS. MAKE RESERVATIONS NOW.

Direct Air-Line Service • Area Code 803—449-3645

MYRTLE BEACH SO. CAROLINA

*18-Hole Pine Lake Country Club

Completely Air-Conditioned and Fire-Proof

Winston-Salem
JOURNAL
AND
Twin City
SENTINEL

MORNING SUNDAY EVENING

WSJS-TV
Channel 12

WSJS
500 Watts
60 on the Dial

Radio-Television For The Tri-Cities

- WINSTON-SALEM
- GREENSBORO
- HIGH POINT

★ SAFE
★ COURTEOUS
★ DEPENDABLE

34 Southern and Eastern Terminals and Agencies

"Service Is Our Frame of Mind"

THE TRANSFORMATION OF DAVID

By George Penn

For two out of three human beings across the globe, the great dream of our times is the upward thrust from under the shadows of long accepted poverty and degradation. For the North African Jew, long burdened by these ancient millstones and now caught up in the political upheavals which express this thrust, there is added a new dimension of fear and insecurity to which there is often only one answer — to leave.

With uncertainty and trepidation, many have taken this migration path to Israel, there to take up still another challenge — that of hewing out a way of life amidst unfamiliar surroundings.

How is it possible to triumph over these multiple burdens? What inner resources of body and spirit must be mined, brought to the surface and expanded? Some light is shed on the process by this story of the transformation of one human being, David, formerly of Morocco, now of Israel.

He first saw the light of day twenty years ago in a hovel hewn out of a hillside deep in the Atlas Mountains in southern Morocco. David's father was the village cobbler. When the family moved to town, his father took up a stall in the mellah, working his last by daylight, while David and his brothers and sisters roamed the ghetto byways, dressed, if one may call it that, in the rags and castoffs which were the uniform of their kind.

At the age of 13, a stunted and under-nourished youth, he was enrolled in the ORT school at Ain Sebaa in Casablanca, and this marked the beginning of his formal education. He learned to read and write properly. He was taught Hebrew and religious subjects. Slowly, laboriously, he was trained in carpentry. The school also gave him a good solid meal every day. David still recalls his humiliation when he first applied for admission to the Ain Sebaa School. They refused him, thinking he could not be more than nine. But then he began to grow.

This school is one of the most modern centres of technical education in North Africa. While David learned what to do with wood, how to repair window frames and make furniture, he looked wistfully at other boys studying mechanics, radio communication and engineering. But for the moment he was satisfied. He was learning a skilled trade — the first in his family to do so.

Two years later began the big change in his life. The entire family arrived in Israel. They came to Kiryat Gat, the new town then being planned in the Lachish region. Here, miraculously they all thought, they were given a house of their own!

David was now fifteen, and as an ORT — trained carpenter, was well qualified to begin earning some money, especially with all the building sites springing up outside the little township. He got a job and was able to help the family.

David could have gone on for the rest of his life in Kiryat Gat. He made friends easily. There was an exciting atmosphere about the place, and work in plenty. But his ambition had been fired. He was intelligent, and he saw that Israel could absorb any number of young men with higher technical skills. He aspired to be an engineer. He discussed his problem with Jewish Agency welfare workers, who sent him to Tel Avid for an interview.

An ORT trainee? This was encouraging. The Jewish Agency sent him to the Syngalowski Centre outside Tel Aviv. The youth applied for the three-year precision mechanics course.

It was explained that due to the large immigration, there was a long waiting list. Could he return eight months later, in September?

It was not a very promising reply to a young man impatient to get on, and with problems at home. His father had died, his youngest sister and brother were

(Please Turn to Page 12)

Do Your Part!
Contribute to the North Carolina Home for the Jewish Aged

CONVENTION OF THE NORTH CAROLINA JEWISH ASSOCIATION

By Mrs. Herman Leder

Edited by Dr. William B. Furie

DR. WILLIAM FURIE

The annual conventions of the North Carolina Associations of Men, Women and Youth were held this year at Myrtle Beach, South Carolina from April 30th through May 2, at the Ocean Forest Hotel.

Shabbos by the Sea, a complete and traditional Sabbath Day, ushered in the most meaningful annual sessions in many a year. Friday evening services were conducted by Mr. Jake Pressman, of Charlotte, with sermonic participation by Rabbi Hyman Chanover, of New York, and Dr. William B. Furie, Director of the Association. Mr. Pressman chanted the Sabbath morning service, Dr. Furie read the Torah and Rabbi Chanover delivered the Shabbos morning service sermon which which was climaxed by a beautiful was climaxed by a beautiful noon, Minchah Services were held, overlooking the ocean, and were followed by a Sholosh Seudoth meal. After the meal and before the evening service, a discourse was held on the Ethics of the Fathers, under the leadership of Rabbi Chanover and Dr. Furie. Joe Mann, of Whiteville, also aided in the conduct of services. Following the Maariv Service a colorful Havdalah Service took place with wine, the twisted candle, fragrant spices and melodious chanting.

A beautiful cocktail hour was held in the private dining room on Saturday night at nine o'clock, with approximately seventy-five guests attending this affair. To climax the social hour, a film was shown of the ground-breaking ceremonies held last year at Clemmons for the construction of the Jewish Home for the Aged. This project, now on the verge of completion, is one in which all North Carolina Jewry takes pride. This Saturday evening get-together proved most enjoyable as Jews from all over North Carolina met and renewed friendships and mingled with their fellow Jews from neighboring cities.

Sunday morning was devoted to concurrent business sessions of the three participating organizations. Reports were given on a variety of activities of the past year, as plans were laid for the coming year. During the business sessions the Women's Association returned their slate of officers for another term. In the Men's Association, Arthur Shain, of Lumberton, was elected President and took over the reins, so ably held by his predecessor, Philip Datnoff, of Hickory. Other officers elected included: President-Elect, Sol Levine, of Charlotte; Vice-Presidents: William Schwartz of Wilmington and Robert Levin of Mt. Gilead; Secretary, David Levinson of Fairmont; Projects Treasurer, Nathan Sutker of Charlotte; and Treasurer, Lewis Bernstein of Charlotte. Mr. I. D. Blumenthal, of Charlotte, was re-elected Chairman of the Board of Directors.

At 12:30 Sunday afternoon a large assemblage of more than 150 gathered in the spacious and beautiful main dining room for a delicious luncheon, greetings by Rabbi Samuel Friedman, of Wilmington, on behalf of the North Carolina Association of Rabbis; Mrs. J. Herman Leder on behalf of the Women: Philip Datnoff for the Men; Penny Ackerman for the Youth Organization; Elbert E. Levy, new Home Director. Dr. Furie then spoke briefly and introduced the guest speaker, Rabbi Hyman Chanover, Director of Community Services for the American Association for Jewish Education, in New York. The Rabbi's subject was "Education for Religious Maturity." Pointing out the importance of making sound judgments as overriding to maturity, Rabbi Chanover left his spellbound audience with considerable food for thought and action, based upon a number of concrete proposals recommended. with an up-to-date report of the Home's progress, citing that it should be ready for formal opening for forty-eight residents before the High Holy Days. Admission policies were explained and various pertinent questions were answered.

All in all, it was heartily agreed by concensus that this series of meetings, activities and fellowship topped those of many in recent years. Much credit goes to all who cooperated in making this undertaking of three days the success it was.

More than 1,000 Jewish professional communal and social workers from all parts of the U.S. and Canada converged in Philadelphia, Pa. for the 67th annual national conference of Jewish Communal Service, which opened here on May 29 and ends on June 2. Among the major issues explored at the parley were the war on poverty and the struggles over race relations and integration.

More and more... people rely on Piedmont

Piedmont provides daily, scheduled flight service linking 69 cities in nine states and the District of Columbia.

Modern F-27 Prop Jets and 404 Pacemakers offer faster business connections and easy traveling to your favorite vacation spots.

Next time you're traveling along the Route of the Pacemakers, join the people who rely and fly on Piedmont.

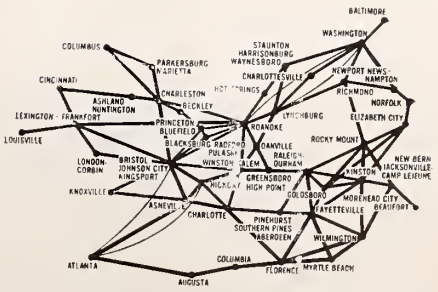

PIEDMONT AIRLINES

Route of the Pacemakers

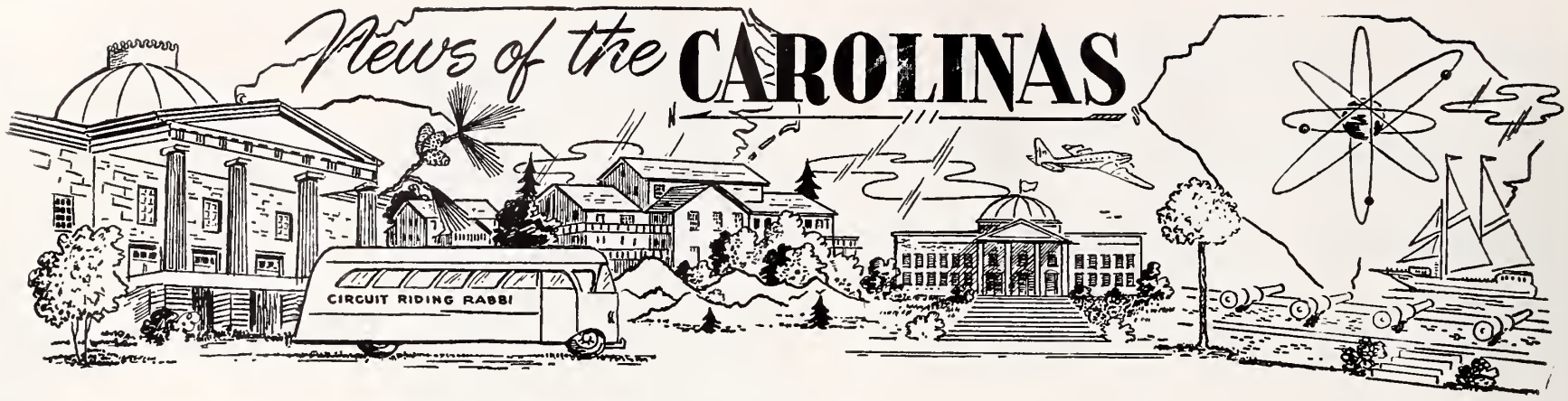

DURHAM, NORTH CAROLINA

MRS. SAM FREEDMAN, Correspondent

Presenting a gift to Miss Marsha Zuckerman, center, at a bridal shower and luncheon held in her honor is Mrs. Ben Rose of Raleigh, right. Others from left to right: Mrs. Nathan Wolff; Mrs. Jacob Zuckerman, mother of the bride-elect; and Mrs. Harry Goldberg.

April showers do not always mean that one is talking about the weather—a shower in April may well mean a bride in June. It was such an April shower that was planned by a group of friends who honored Marsha Zuckerman, bride-elect, on April 14th, at the Crystal Ballroom of the Jack Tar Hotel.

Upon her arrival, Marsha was presented a corsage of white bridal carnations. About 100 guests from Durham, Raleigh, Chapel Hill, Greensboro and Baltimore, Md., were served a luncheon. The bridal theme was predominant in the decorations through the ballroom.

Mrs. Nathan Wolff served as mistress of ceremonies and Mrs. Abe Wilson delighted the guests with a musical program.

After bridal games were played, the gifts which had been placed under a huge white lace bridal umbrella, were opened by the honoree. The hostesses gave the bride-elect an eight-place setting in her everyday china.

Special guests were Mrs. Jacob Zuckerman, mother of the bride-elect; Miss Eileen Zuckerman, sister of the bride-elect; Mrs. Ike Zuckerman and Mrs. William Zuckerman, Greensboro, cousins of the bride-elect.

Marsha will become the bride of Jerry Goodmark of West Palm Beach, Florida, June 10th.

This is the month also of elections—we congratulate all the newly elected officers who have recently been elected—we shall list them all next month when they will have been duly installed.

Members of the Beth El Sisterhood enjoyed the Passover Tea that was held at the Beth El Synagogue Center.

A congregational sedar—a first for Judaea Reform Congregation—was held at Willowhaven Country Club, under the chairmanship of Mrs. Max Samfield and Mrs. Eleanor Klein. Rabbi Efraim Rosensweig led the sedar which was attended by over one hundred people, and proved to be a successful event.

Parents of our recent Bar and Bas Mitzvahs have added meaning to their "Simchas" by making contributions of Sabbath Prayer books and Soncini Bibles to the Beth El Congregation.

The Confirmation Class of Beth El has undertaken its most ambitious project to date. On Sunday, May 30th, the Contata, "Israel Reborn" as part of the confirmation exercises was presented. Rabbi Berger, who teaches the class, also co-ordinated the efforts involved in the preparations for the presentation . . . Confirmation exercises for Judaea Reform Congregation will take place at Community Church, Purefoy Road, Chapel Hill, June 4th with the following confirmands: Terry Boyarsky, Zoe Brenner, Valerie Colton, David Fein, Peter Greenspan, Naomi Kaufman and Milton Samfield.

We welcome home Mrs. Joe Hockfield who as recently returned from a three-week tour of 11 European countries. Europe in the spring is "like a faryland", Hannah stated.

Congratulations to . . . David Joseph Alexander, son of Dr. and Mrs. Irving Alexander, on his Bar Mitzvah, May 1st . . . Janet Beth Greenberg, daughter of Mr. and Mrs. Abe Greenberg, on her Bat Mitzvah, May 7th . . . I. F. Reamer, who was elected presi-

(Please Turn to Page 42)

ASHEVILLE, N. C.

MRS SAM BAER, Correspondent

Mrs. Irving Rosenstein and Mrs. Ben Shulimson were delegates to the District 8 Convention of National Federation of Temple Sisterhoods held at Silver Springs, Maryland April 4th thru April 6th.

On Sunday, April 11th a Model Seder sponsored by the Sisterhood was held on Unger Hall for the Religious School. Dr. Emanuel Robinson conducted the Seder. Mrs. Ben Shulmson was assisted by many others.

Officers installed at the April 12th meeting of the Asheville section, National Council of Jewish Women were: Mrs. B. Goldstein, president; Mrs. S. Frumkin, Mrs. H. Lyons and Mrs. A. Kodack, vice presdients; Mrs. L. Lyons, recording secretary; Mrs. B. Klein, treasurer; and Mrs. E. Schrier, financial secretary. Mrs. Harvey Ruben of Greensboro was the installing officer.

Hadassah's April 19th meeting was in the form of a Luncheonette-Card party held at the Jewish Community Center. In charge of Hadassah's Supplies Shower were Mrs. William Parker and Mrs. Leonard Lyons. Officers installed at the meeting were: Mrs. Sol Lewis Rothstein, president; Mrs. Issac, Mrs. Alan Barton, Mrs. Herbert Rubinstein, and Mrs. Lorence Rappaport, vice-presidents; Mrs. Sam Baer, treasurer; Mrs. Kenneth Ness, recording secretary; Mrs. Eugene Winner, corresponding secretary; Mrs. Paul Goodman, financial secretary; and Mrs. David Marder, parliamentarian. Chairmen for the luncheonette were Mrs. Helen Rose and Mrs. Jack Blomberg assisted by Mrs. Max Spear.

At the April 26th meeting of Sisterhood Congregation Beth Ha Tephila the following officers were installed. Mrs. Ben Shulimson, president; Mrs. Mortimer Kahn, Jr. vice president of administration; Mrs. Helen Rose,

(Please Turn to Page 19)

Progress In The North Carolina Home For The Jewish Aged

By MRS. HERMAN LEDER

Edited by Dr. William B. Furie

ELBERT E. LEVY

"The Miracle on the Yadkin" is blooming into reality. The first wing of the North Carolina Jewish Home for the Aged is now about 75% complete. From all indications the first forty-eight beds will be ready for occupancy in the late summer of the year. Elbert E. Levy, Executive Director of the Home, is now screening applications for proper placement on the waiting list.

The opening of this section will see a completely new concept in Geriatric care. Each room is to be equipped with multi-purpose furniture where the ambulatory resident can live in a homey restful atmosphere: yet, should he become ill, a few minutes of minor adjustments in certain furniture and he can be cared for in the same manner and in his own room, as if he had been transferred to a hospital. Each room will have two comfortable beds with individual night stands, individual overbed lights, a sitting section with two easy chairs designed especially for Geriatric care. Between the easy chairs there will be a lamp table with lamp and accessories. There will also be a combination desk-game table with two pull-up-chairs, two private closets with additional cabinet space, two dressers with mirrors and lights above the dressers, a private bath with shower and washroom—all with appropriate safety aids for the elderly. In case of emergency, there will be an electronic audio-visual device connected directly to the nursing station, where the complete situation can be monitored, evaluated, and the necessary emergency supplies immediately assembled and then brought to the patient.

There will be several sitting areas throughout the wing for visiting and general socializing. A large bright dining room with beautiful chandeliers and conversation areas is provided, in addition to the normal dining arrangement of four place tables. All, of course, are designed for ease of use by all ages. A completely modern Kosher kitchen will service this area for everyday use and special occasions. This wing will be further beautified with decorator colors, vinyl wall coverings, draperies, resiliant floor coverings and area rugs.

The structure is attached to and has direct access to the Lasiter Mansion which has been remodeled to accommodate the Administrative Offices, Social Service, and recreational office, Doctor's office and examining room, Director of Nursing and Physical Therapy Department. This clinical and administrative area will be separated by a large beautiful foyer and reception room which will be furnished for general visiting, writing, card games and miscellaneous activities. An all purpose room and Chapel joins the foyer and is followed by the Occupational-Industrial Therapy, hobbyshops.

The whole structure is connected by a wide corridor with social area alcoves, all looking out on and having access to the terraces overlooking the Yadkin River. The second floor of this structure, accessible by three separate flights of stairs and an elevator that could accommodate wheel chairs, is being remodeled for a Barbershop, a Beauty Parlor, and an adjoining large all purpose game room. This room will be used as a waiting room for the two shops as well as a general club room for patient/resident activities.

This floor also provides a room for Board of Directors meetings, In-Service training classes, conferences, etc. The other rooms on this floor will be for guests and certain staff members. The Mansion is also being decorated in modern colors, and furnishings that are pleasing to the eye and functional for all age groups, especially the Geriatric patient.

These descriptions are no longer dreams. They are now near completion. It is anticipated that the Mansion will be complete about a month before the new wing is ready for occupancy.

I. D. Blumenthal had a vision—this vision has now materialized. Yes, the "Miracle on the Yadkin"

(Please Turn to Page 40)

THE NO. 1 NAME IN

MILK

COTTAGE CHEESE

ICE CREAM

Sealtest
TRADE MARK

The Flower Mart, Inc.
215 East Grace St. Richmond, Va. 23219
Flowers for All Occasions
Day—649-0844 Night—644-4401
THOMAS ANDREWS, President
THOMAS ZORBAS, Secretary-Treasurer

Bradley Bros
CLEANERS & LAUNDERERS
Plant: 2920 West Broad
Dial 353-1281
City Wide Delivery Service
OTHER SUBURBAN STORES:
- 3345 W. Cary Street
- 5608 Patterson Avenue
- 401 Ridge Road
- 5071 Forest Hill Avenue
- Malvern and Broad Sts.

RICHMOND, VA.
Bradley's Willow Lawn Store
Open 7 'till 9—Saturday 'til 6

AARROW
Rent-Alls
RICHMOND'S RENTAL DEPARTMENT STORE
RICHMOND, VIRGINIA
2367 Staples Mill Road EL 9-2408
5065 Forest Hill Avenue 232-782'
WE RENT MOST ANYTHING
Party Banquet Needs — Hospital Equipment

Dot's Pastry Shop
3136 W. Cary Street
RICHMOND, VA.
DIAL EL 8-2011
Baker of Fancy Pastries

POLLARD and BAGBY
INCORPORATED
REAL ESTATE AND INSURANCE
IN ALL ITS BRANCHES
1009 E. Main St. Dial MI 3-9011
RICHMOND, VIRGINIA

SHEVOUTH *Greetings*
Emrick Chevrolet Sales Corporation
1801 Chamberlayne Ave. Richmond, Va.
SALES SERVICE

William London Auxiliary No. 155 Jewish War Veterans USA

MRS. JOSEPHINE R. SILVERMAN, Correspondent

Our joint installation with the Post was enjoyed by all. Due to the absence of the State Department President, Mrs. Maxine Miller of Norfolk, Va. — the incoming officers were installed by Mrs. William G. Spahn, past State Department President of Richmond, Va. Mrs. Josephine Silverman recipient of last year's traveling trophy gladly relinquished it to Mrs. Syd Schwartzberg for her outstanding work this year. This trophy is given by Mrs. Wm. Spahn in memory of her mother Katie Clayman.

Hospital Chairmen, Jeannette Girshin, Anne Freedlander, Dorothy Caplan, Josephine Silverman made the monthly visit to McGuire's Veterans Hospital. Bingo was played and drinks and delicious cookies made by Lea Morgan were served.

THE TRANSFORMATION OF DAVID

(Continued from Page 8)

still in school, while one of his older sisters had joined the Army and the other was a nurse. The family depended on him.

But how to ensure that the Syngalowski Centre would definitely take him in September? He obtained a letter of introduction to the ORT Vocational High School in Ashkalon, and there took a night-school course in mathematics and science, travelling from home four evenings a week. The journey took three- quarters of an hour each day, but ORT, realizing David's difficulties, paid his fare, and it also made sure that he had a substantial meal during the evening.

By now a curious and confident teenager, David was quick to assess the atmosphere around him. In Kiryat Gat his family preferred to stay within their own small group and to talk Arabic. The old habits of Morocco were slow to die.

But David got to know many young people like himself, and he exchanged experiences with those who had come to Israel from countries he had never heard of.

At length came the long-awaited letter. David now became a student in the largest technical training institute in the Middle East. He was excited by the complicated equipment around him, by the large modern dining-room and the sports ground. He wanted to do everything. But soon he settled down, and with a grant provided by ORT (with the support of Israel's Ministry of Education) he embarked upon his studies. He was now 17, practically a man. David did well. He realized there was no time to dally. By taking on some part-time work in Tel Aviv, he was able to send money home each week.

Towards the end of his course, David had a summons from the Director. What a different person he now was from the youth who had arrived with such trepidation, carrying a bundle on his back, nearly four years earlier! Now he had self-confidence. He was a highly skilled technician. He spoke Hebrew perfectly, as well as French and Arabic.

Quickly, the Director came to the point. Would David be interested in going to the ORT School in Switzerland to study to become an instructor. He jumped at the chance. He remained there for two years returning once on leave to see his family at Kiryat

(Please Turn to Page 14)

H. Goldsong, Registrar of the European Court of Human Relations, addressed the 16th anniversary of the Universal Declaration of Human Rights at the Commodore Hotel in New York city.

Sally Bell's Kitchen
708 W. Grace St.
Richmond, Va.
Dial MI 4-2838
Delicacies for the Home, Picnics, and Parties
- Parking Facilities
- For Our Customers

A TRIBUTE TO HARRY SCHNEIDERMAN

By Harry W. Levy

As one looks forward to attending an 80th birthday tribute to Harry Schneiderman on the occasion of the publication of the new "Who's Who in World Jewry", of which he is a co-editor, one can't help but think of how time flies and other such similar platitudinous thoughts. But it, nevertheless, doesn't seem thirty years ago that I attended a 50th birthday celebration given for Harry at the Vanderbilt Hotel on January 23, 1935. But I have a yellowed clipping as evidence, a story I did for the Jewish Daily Bulletin, that abortive ahead-of-the-time English language daily that was produced so unprofitably by the late Jacob Landau in those hectic days of early Hitlerism, the German-American Bund and the anti-Semitic Silver Shirts.

It was a gala group that attended the luncheon for Harry, then editor of the American Jewish Committee. Among those present were Dr. Solomon Lowenstein, executive director of the Jewish Federation of New York; Jacob Landau, managing director of the Jewish Telegraphic Agency; Dr. Robert Ashworth, education secretary of the National Conference of Christians and Jews; and Professor Morris Raphael Cohen, the eminent City College of New York philosopher.

These men are all long since dead; today, their names are symbols of the links between the past and the present of Jewish life, of which Harry Schneiderman is a bridge. There were messages, too, from other prominent people who couldn't be present: Arthur Hays Sulzberger of the New York Times; Dr. Cyrus Adler, president of the American Jewish Committee and the Jewish Theological Seminary; and others too numerous to mention — men who knew and admired Harry and his accomplishments.

The story was told then, and bears repeating now, of the young ward of the Hebrew Orphan Asylum who had aspired to be a teacher, but who was turned down by an examiner of the New York City School System on the physical ground that a five footer wouldn't be able to maintain discipline in the classroom. That

HARRY SCHNEIDERMAN

was teaching's loss; and the American Jewish community's gain.

All of the speakers said that, and I remember particularly the line uttered by one of the great teachers of all time, Professor Cohen, who said: "My heart goes out to the man who does his work day by day."

That's the story of Harry Schneiderman, a tireless worker who has always been appreciative of the privilege of life and who felt that living carried with it the obligation to serve one's fellowmen. Today, he has just completed his labors in behalf of the new "Who's Who in World Jewry", of which he is co-editor with I. J. Carmin Karpman. And today, he also is planning for his next editorial project.

That's the nature of the everlastingly youthful minded Harry Schneiderman, a man who continued his editorial and writing labors ten years ago as co-editor of the first "Who's Who in World Jewry" even after official retirement, and even after his eyesight was failing. But with the aid of his devoted wife of forty-eight years, Tillie, who serves as his eyes, Harry is already at work on new projects he is not quite ready to announce.

(Please Turn to Page 24)

Brandeis University next September will open an Institute of East European Jewish Affairs under the aegis of Prof. Erich Goldhagen, a former fellow at Harvard's Russian Research Center and now a member of the Political Science Department of Hunter College in New York City.

Regular Savings earn Southern's big new
4% DAILY INTEREST
from the day of deposit to the day of withdrawal. No waiting for certain time periods, no penalty for withdrawals in between.

Southern Bank
AND TRUST COMPANY
Member Federal Deposit Insurance Corporation
Member Federal Reserve System
Richmond, Virginia • 7 convenient locations

BRIDAL PORTRAITS
AND CANDIDS ARE
OUR SPECIALTY
phone EL 8-4826
WENDELL B. POWELL STUDIO
3201 GROVE AVENUE — RICHMOND, VA

When everything must be — Just So
Puritan
richmond's finest cleaners and launderers
FASHION CLEANERS — CUSTOM LAUNDERERS
10,000 Square Feet of Free Parking
Drive-In Car Service
4501 W. Broad Street
1102 Ridge Road
2 Stratford Hills
RICHMOND, VIRGINIA

THE **Davenport**
INSURANCE CORPORATION
Established 1848

Managers

Brokers

Dependable Insurance Coverage

1111 East Main St.

Telephone MI 8-1671

RICHMOND, VA.

Loss Adjusting - Fire
Protection & Casualty
Engineering
Insurance Surveys
Special Service

The Common Sense Candidate

VOTE FOR
Colston A. Lewis
For House of Delegates
RICHMOND-HENRICO
DEMOCRATIC PRIMARY
Tuesday, July 13, 1965

Representing All The People
Not Just Some of The People

For More Than Thirty Years

Distinctive Bridal Portraits
Special Studio for Children

DEMENTI
STUDIO

- Commercial
- Photographs
- Portraits

Grace Street at Second

MI 8-9003

RICHMOND, VA.

HILLEL IN NORTH CAROLINA

RABBI JOSEPH H. LEVINE, Director

During May students at the four campuses, University of North Carolina in Chapel Hill, Duke University, North Carolina State University in Raleigh, and the University of North Carolina at Greensboro, held elections and installations of the new Hillel officers, who will serve during the academic year 1965-66.

The newly elected officers at UNC-Chapel Hill are: Norman Goldman of Greensboro, N. C., President; Tom Lobl of Danville, Virginia, Vice-President; Art Eisenband, Greensboro, N. C., Secretary; and Jim Ross of Sharon, Massachusetts, Treasurer. Duke Hillel elected the following officers: Jerry Kronenfeld of Hendersonville, N. C., President; Jerome Saks, Beckley, W. Virginia, Vice-President; Nancy Short, Columbia, S. C., Secretary; and Pat Horwitz of Atlanta, Georgia, Treasurer. New officers at UNC-Greensboro Hillel are: Beth Kirsch, of Winston-Salem, President; Carol Farbman, Panama Canal Zone, Vice-President; Ann Zitkin, Secretary; and Susan Stern, Treasurer. N. C. State Hillel elected a Steering Committee composed of Richard Lerner of Roanoke, Virginia, Miss Gerry Katz, of Statesville, and Norman Smith of Waco, Texas.

We wish these people continuity and the best of luck in the dramatic and wonderful Hillel program around the state and look forward to vigorous leadership from them.

RABBI JOSEPH H. LEVINE

At each of the schools during May, the students have held final programs which have been very successful. The various Student Councils have held planning meetings in order to set up a framework for freshmen recruitment and freshmen orientation program in the fall semester. Every effort will be made to interest freshmen, to send them publicity at their homes over the summer, to get to know them personally when they arrive on campus, and to provide an ongoing link with them in the development of their Jewish identification on campus

THE TRANSFORMATION OF DAVID

(Concluded from Page 12)

Gat. Then he came home permanently, to take up a position as a full time instructor in adult courses at the ORT school in Nathanya. He is there today.

The boy from the mellah is transformed. The jump in his life lifted him out of the Middle Ages into a world of twentieth-century activity, where computer turbine engines are common-place.

The journey that began in a hamlet whose name appears on no map is over. It took this young man to three continents before he could complete the transition. Yet his path is not a lonely one, there are many others on it ahead of him and behind him.

ATTENTION! WOMEN'S ORGANIZATIONS!

Is your Sisterhood or Hadassah taking advantage of this easy fund-raising plan? Obtaining subscriptions for THE AMERICAN JEWISH TIMES-OUTLOOK is an easy way of raising money for your projects or general fund. Mail in your list of subscriptions your workers sell. We will send you a check in full for 50% of the total amount. You do not have to collect. We will bill them. Address The American Jewish Times-Outlook, 530 Southeastern Building, Greensboro, N. C.

R for Relaxing . . .

R for Rewarding . . .

R for Refreshing . . .

To a man...
the R in
Refreshment is
Richbrau

A Re-appraisal of American Jewish Life

By Steven Prystowsky

Epitomizing America's attitude toward the millions of immigrants that have come to her shore is Emma Lazurus's sonnet **The New Colossus**. Embodied on the pedestal of the Statue of Liberty, her immortal words together with the beaming torch have welcomed the poor, the oppressed, and the hungry.

Yes, to the melange of Jewish immigrants — Sephardic, Ashkenazim, East European, and German — America has truly been the "Mother of Exiles,." No other country has accepted as many Jews to her land or has treated them as equal citizens as she. Although originally a haven for persecuted Jews, America has now become the center of world Jewry, notwithstanding the existence of the State of Israel.

But what do we know about ourselves! When and how did we arrive? How did we organize? How do we function? What are our cultural, social, economic, political, social, and religious patterns?

To answer these important questions the Jewish Publication Society assigned Oscar I. Janowsky, Professor of History at City College and author of many books on Jewish affairs. The result was the publishing of **The American Jew: A Reappraisal**, edited by Professor Janowsky. The book consists of twenty essays by nineteen scholars and commentators on the American-Jewish scene and is replete with historical and sociological data imparting a wealth of information to the reader of the past, present, and even, the future of American Jewry.

Dr. Jacob Marcus's historical survey accomplishes its task as a lead-off essay by providing the necessary background of American Jewry since 1654, when the first Jew emigrated to New Amsterdam, to the emergence of the American Jewish community.

Demographic, social, and economical aspects of American Jews are detailed in three extensive essays of which the following should be of interest.

There are five-and-a-half million Jews in the United States, representing about three per cent of the total American population.

The Jewish population has increased where the general population has also grown by influx from other parts of the country, and it has declined or remained stationary in areas that have reg-

FACULTY FOR WILDACRES INSTITUTE OF JUDAISM ANNOUNCED

The 18th annual North Carolina B'nai B'rith Institute of Judaism will be held at Wildacres, Little Switzerland, N. C. July 25th-29th.

Ben Jaffa, of Charlotte, is this year's chairman. Reservatons may be directed to him at 219 N. Garham St. Charlotte, N. C. Rabbi Herbert Weiner graduated from the University of Massachusetts in 1942, and was ordained as a rabbi by the Jewish Insttute of Religion in 1946. Since 1949, he has been spiritual leader of Temple Israel of the Oranges and Mapwood, in South Orange, New Jersey. In 1962 he became the first Administrator of the Hebrew Union College in Jerusalem.

Rabbi Chaim Pearl is currently Rabbi of The Conservative Synagogue of Riverdale, New York. He came to this country from England where he was one of that country's outstanding spiritual leaders, having served as the rabbi of two of the largest and most important communities in Anglo-Jewry.

Author, lecturer, and teacher, David Boroff was born in New York City and was educated at Brooklyn College, Yale University, and Columbia University. Currently an Associate Professor of English at New York University, and editor of "Arts & Sciences," he formerly taught at Brooklyn College ond Adelphi College.

MONTALDO'S
RICHMOND, VIRGINIA

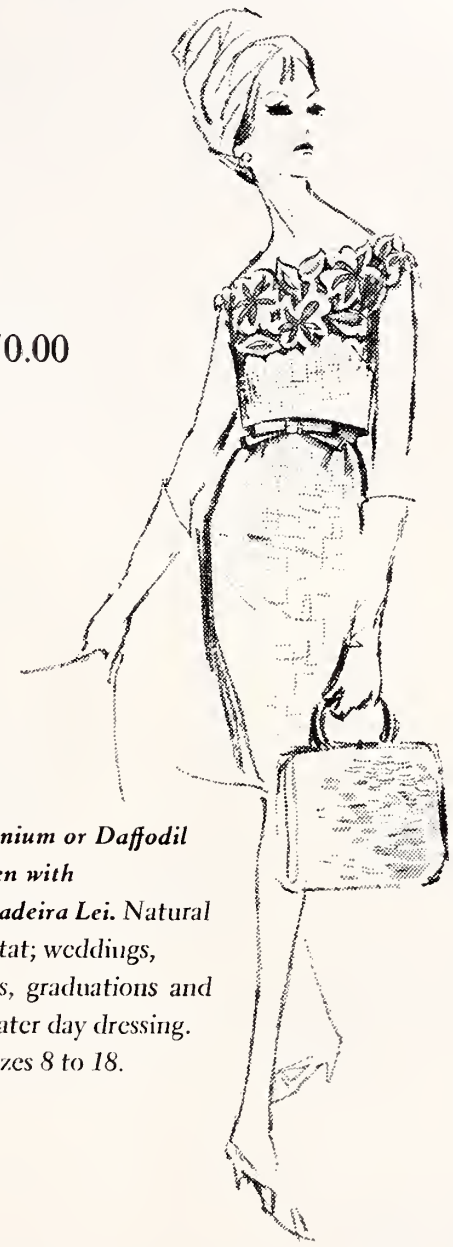

$70.00

Delphinium or Daffodil Irish Linen with Madeira Lei. Natural habitat; weddings, theatricals, graduations and lots of later day dressing. Sizes 8 to 18.

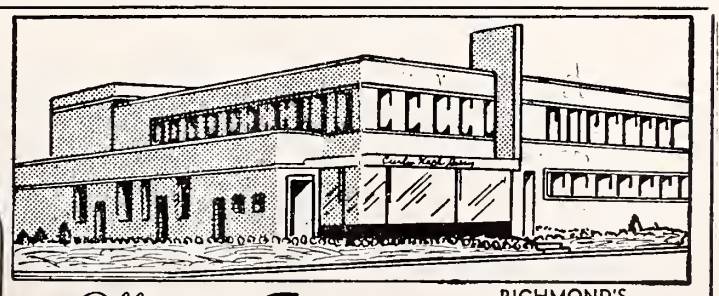

RICHMOND'S MOST MODERN DAIRY

Offers the Finest MILK

DIAL RICH.

EL 5-1745

And other DAIRY PRODUCTS

Milk Available In Famous Pure-Pak Paper Cartons From Your Favorite Dealer

Prompt, Courteous Delivery

Curles Neck Dairy INC.

1600 ROSENEATH ROAD

CRUISING IS FUN!

Why Not Try It This Summer?

Sail with your own group—or alone—you'll meet new people—make new friends, and enjoy the finest vacation ever. Join in a full program of activities or just relax on sun-bathed decks. Living at its best while visiting fascinating ports of call.

CARIBBEAN — MEDITERRANEAN
AFRICA — AROUND THE WORLD

See us now for details and reservations

PLAN NOW FOR EUROPE IN 1965

C. O. ALLEY TRAVEL AGENCY

708 E. Grace RICHMOND, VA. Dial 643-0126

Serving . . .

Readers of this magazine for 87 years . . .

Joseph W. Bliley
FUNERAL HOME

Conveniently Located
Third & Marshall Streets
Richmond, Virginia

AMPLE PRIVATE PARKING SPACE

EAGLE TRITPLEX

BURIAL VAULTS

Manufacturerd by

JOSEPH L. BURRUSS

4001 Mechanicsville Pike
RICHMOND, VA.
Phone MI 8-1022

24-HOUR TRUCK SERVICE
MAINTENANCE LEASE OPERATING

BINGHAM TRUCK SERVICE

GMC TRUCKS
SALES

PHONE MI 3-9173

107 W. Canal Street Richmond, Va.

Shevouth Greetings

CONCRETE SURFACING CORP.

1730 Kellty Road
RICHMOND, VA.
EL 5-0000

Grove Avenue Pharmacy

4911 Grove Ave.
RICHMOND, VA.

For Fast Delivery
DIAL 5-3405

- Prescriptions
- DRUGS

"EVERLASTING BEAUTY IN MONUMENTS"

HENWOOD & WILSON

Designers and Manufacturers of
GRANITE and MARBLE MONUMENTS—MEMORIALS
413-415 S. Cherry St. DIAL MI 8-7340 Richmond, Va.

Beth Meyer Synagogue, Raleigh, N. C.

MRS. OSCAR LEGUM, Correspondent

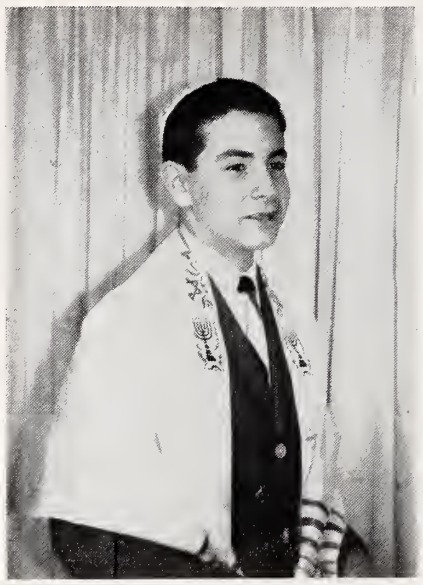

JAMES J. BEDRICK

Friday evening and Saturday, May 28th and 29th, Beth Meyer was filled with relatives and friends for the Bar Mitzvah of James Joseph Bedrick, son of Mr. and Mrs. Milton Bedrick. Jimmy conducted the entire service, chanting the Kiddush using the silver Kiddush cup presented to him by Mrs. Emil Goldsmith on behalf of the Sisterhood. Mr. Asher Edelstein, president of the Congregation, presented Jimmy with a Siddour, and a gift from the Religious School was presented to him by Mrs. Richard Ruby, superintendent of the school.

On Saturday morning, Jimmy was called to the Torah and again conducted the Shabbos service and chanted his Haftorah.

Following Friday evening service, Mr. and Mrs. Bedrick were hosts at an Oneg Shabot Reception in the assembly rooms of the Synagogue. On Saturday morning at the conclusion of services, Jimmy was again honored at a seated Kiddush. The Plantation Inn was was the scene of a dinner-dance on Saturday night for the out-of-town guests and close friends of the family. On Sunday morning, the Bedricks were hosts again at a brunch at their home for the out-of-town guests.

Among those who came to honor Jimmy on his Bar Mitzvah were his grandmother, Mrs. Joseph Shangold of Perth Amboy, N. J.; Mr. and Mrs. Harry Weiss and children of Union, N. J.; Mr. and Mrs. Herbert Levetown of Tenaly, N. J.; Dr. and Mrs. Alvin Shangold, Syracuse, N. Y.; Mr. and Mrs. Ben Cohen, Rochester, N. Y.; Mr. and Mrs. Abe Studin, Orangeburg, N. Y.; Mrs. Monte Florman and son, Floral Park, N. Y.; Mrs. Leona Bedrick, Mrs. Anna Bedrick and Mr. Emanuel Bedrick, New York; Mr. and Mrs. Lawrence Wittman and sons, Hempstead, N. Y.; and Mr. and Mrs. Arnold Arons, of Highland Parks, N. J.

May is Election month at Beth Meyer. The new officers of the Synagogue are: President, Asher Edelstein; 1st Vice-President, Nat J. Green; 2nd Vice-President, Edward Pizer; 3rd Vice-President, William Heilig; Secretary, Irving Zimring; Corresponding secretary, Ralph Kaufman; and Treasurer, Harry Shor. The Board of Trustees is as follows: Jesse Margulies, Oscar Legum, Dan Satisky, Richard Ruby, I. J. Green, Lee Doliner, Phillip Horwitz, Ronald Schwartz, Bernard Silverman, Robert Rothstein, Emil Goldsmith.

Sisterhood officers are: President, Mrs. Emil Goldsmith; 1st Vice-President, Mrs. Robald Schwartz; 2nd Vice-President, Mrs. Stanley Schneider; Secretary, Mrs. Gerald T. Shor; Corresponding secretary, Mrs. Sol Hersh; Treasurer, Mrs. Jesse Margulies. The Executive Board members are: Mrs. Richard Ruby, Mrs. Oscar Legum, Mrs. I. J. Green, Mrs. William Heilig, Mrs. Herbert Schwartz, Mrs. Edward Pizer, Mrs. Asher Edelstein, Mrs. Milton Bedrick, Mrs. Abe Schoen, Mrs. Jules Robinson, Mrs. Phillip Horwitz, Mrs. Abe Horwitz, Mrs. Jay Wilensky, Mrs. Elliott Reiger and Mrs., R. Buchdahl.

A joint Installation Dinner will be held early in June for the newly elected officers.

Raleigh Chapter of Hadassah newly elected officers are: President, Mrs. William Heilig; 1st Vice-President, Mrs. Harry Caplan; 2nd Vice-President, Mrs. Jay Goldman; Secretary, Mrs. Phillip Hor-

L. D. JOHNSON'S SONS

Roof Repairing a Specialty

1407 W. Cary St. RICHMOND, VA. Dial EL 5-2911

witz; Corresponding secretary, Mrs. Jay Wilensky; and Treasurer, Mrs. Sylvia Kramer.

Our condolence to the family of Mrs. Sam Fox of Oxford who passed away the later part of April.

Our congratulations to Mrs. Richard S. Ruby (Sylvia), upon her election as president of the League of Womens Voters; to Miriam Freidlander upon winning a National Merit Honor Scholarship, and to Stephen Kaufman upon being awarded a scholarship to the University of North Carolina.

Charlotte Chapter of B'nai B'rith Women

MRS. STANLEY GREENSPON, Correspondent

A most inspiring installation luncheon was held May 5 at the Amity Club as B'nai B'riths final meeting of the year.

Mrs. Sol Shapiro, out-going president, gave an informative talk saying that the continuous workings and high goals of B'nai B'rith Women are the purpose of its existence. As Mrs. Shapiro said, that through the belief in Fidelity, Service, and Devotion shall we "continue to strive, to reach out a hand and touch a neighbor".

Congratulatory telegrams were read by Mrs. Ralph Stern, president-elect.

Mrs. Paul Lipskin of Norfolk, Va. was the installing officer. She holds the office of second Vice-President of District No. 5. She spoke to the group on the "Challenge of Change". She noted that Charlotte B'nai B'rith Women have taken up the challenge of initiating its own new program, "Operation Kindergarten".

She next discharged the old officers and presented Mrs. Shapiro with the Seven Branch Candelabrum Past President's pin.

The installation service was impressive. The new officers lit the candles on the Seven Branch Candelabrum to signify the seven branches of service.

As she presented Mrs. Robert Kurtz, new president, with the gavel, Mrs. Shapiro said she felt as though she were "entrusting the care of my baby to you, Dee —" and she said she was so very confident that the 'baby' was in capable hands.

Mrs. Kurtz accepted the gavel and its responsibilities saying that she takes this new office because "through B'nai B'rith, action can be brought where needed; that she has much faith in this organization because its members are "women who do, who care, who speak out".

Thus, another successful year has ended and all the B'nai B'rith Women look forward to the next.

Williamston, N. C.

MRS. IRVING M. MARGOLIS, Correspondent

Mr. and Mrs. C. D. Pittman have returned from a visit with relatives in South Carolina, Georgia, and Florida.

Mrs. Louis Novey of Miami Beach, Fla., was the guest of her sister, Mrs. Irving M. Margolis, and Mr. Margolis.

Mrs. Gary R. Smiley and children, Steven and Karan, of Chapel Hill spent a week with her parents, Mr. and Mrs. Irving M. Margolis. Dr. Smiley accompanied his family to Williamston, then left for a meeting in Texas.

Establishment of a forest in Israel by the Jewish community of Ireland in honor of President Eamonn de Valera was announced here this week. The 10,000-tree forest in Kfar Hanna, near Nazareth, is to be known as the Eamonn de Valera Forest.

Captain Jack Jouett
Hero of the
American Revolution

The Road to Freedom

JACK JOUETT'S RIDE

The road to freedom was really no road at all for little known Virginia hero Captain Jack Jouett. It was a punishing, 40-mile, cross country ride; a desperate, dead of night gallop to warn Governor Thomas Jefferson and the Virginia legislature that the British were coming.

No one ordered Jack Jouett on that ride. He saw his duty—and did it. Forty miles—from Cuckoo Tavern, in Louisa County, to Monticello, near Charlottesville. As Tarleton's redcoats trotted along the road to Charlottesville, Jouett cut his own road to freedom —through the fields and woods of the rough Virginia countryside. To his dying day, Jouett's face bore the scars of tree limbs. To this day, the nation bears him a debt of gratitude. For Jefferson and the legislature escaped. A disaster in our fight for freedom was averted.

The road to freedom is seldom a highroad, with bands playing and flags flying. It is more often a rough way, unmapped, through darkness and danger. It has not been the way of ease and expediency, but the way of individual initiative and determination, that has paved our long American Road to Freedom.

VEPCO VIRGINIA ELECTRIC AND POWER COMPANY
RICHMOND, VIRGINIA

Window Cleaning Contractors
for
- OFFICE BUILDINGS
- INDUSTRIAL PLANTS
- NEW CONSTRUCTION
- SHOWROOMS
- BANKS
- OFFICES

Also Brick and Stone Cleaning

DIAL
MI 4-7265
Insured Service

CUT RATE
Window Cleaning
F. W. BUCKLEY, *Manager*
First and Byrd Sts. Richmond

Lafayette Pharmacies

PRESCRIPTION SERVICE
PROMPT DELIVERY
IN WEST RICHMOND

WESTWOOD
Westwood Shopping Center
5805 Patterson Ave.
Dial AT 8-1933

LAFAYETTE
1011 Lafayette Street
Dial EL 5-1777

CRESTVIEW
Crestview Shopping Center
6516 Horsepen Road
Dial AT 8-2831

BEVERLY HILLS
Beverly Hills Shopping Center
Patterson Ave. at Ridge Road
Dial AT 2-4231

SUBURBAN
Suburban Shopping Center
2369 Staples Mill Road
Dial EL 8-4929

VOTE FOR

☒ **Fitzgerald Bemiss**

Senate of Virginia

Subject to Democratic Primary

July 13, 1965

"Jerry" Bemiss' record proves That he will serve you well.

DeJARNETTE & PAUL

INSURANCE — SURETY BONDS

Phone MI 3-8456 **Agency Est. 1899** **307 West Main**

Customer Parking

Ed. T. DeJarnette — James L. Lipsey

Jas. A. Paul — Jas. A. Paul, Jr.

J. Robert Bond — Carter E. Talman, Jr.

YOUR Independent Insurance AGENT "SERVES YOU FIRST"

T. Elwood Waters, *Associate*

SHEVOUTH GREETINGS

Est. 1931 **KANE** Dial MI 9-0541

PLUMBING — HEATING — AIR-CONDITIONING
STOKERS — OIL BURNERS — KITCHEN EQUIPMENT

403 E. Laburnum Ave. RICHMOND 22, VA.

THOMAS G.

POWELL

Successors to

Marvin F. Pollard, Inc.

Manufacturers of

Orthopedic and Surgical Appliances, Artificial Limbs

Dial MI 3-8656
414 W. Broad Street
RICHMOND, VA.

POHLIG BROTHERS

Established 1866

25th and Franklin Sts.
RICHMOND, VA.

Manufacturers of Quality and Distinction in Paper Boxes

PLAIN AND FANCY SET-UP & FOLDING BOXES

Stock Sizes—Or Made to Order

Waxing—Laminating—Easels
Mounting—Die Cutting

A Reappraisal of American Jewish Life

(Continued from Page 15)

istered no general gain of population.

Jewish immigration is now practically at an end.

The synagogue has gone along the road to secularization so much so that it comes into conflict with other Jewish organizations.

The number of Jews earning $10,000 or more — 18.9 per cent — is more than three times the national average and substantially higher than Protestants — 5.2 per cent — or Roman Catholics — 4.6 per cent.

New York Jews on the whole have lower incomes than those outside the city.

Approximately 80 per cent of Jewish men and women attend schools of higher learning. The general figure is 27 per cent. (Latest American Jewish Year Book figures.)

Overt anti-Semitism as an American tradition has slackened though there are still many discriminatory tactics employed against Jews. The main cause of estrangement in inter-group relations is the difference of views concerning church and state, notably Jewish objections to Sunday closing laws and compulsory school prayers. This is all brought out in a revealing essay by Professor Milton Konvitz.

Among the statistics given, the most disheartening are those concerning religious behavior and attitudes. Despite the often quoted report that nearly three-fifths of all Jews in the United States are affiliated with a synagogue, there is a radically lower figure for those that attend services. About one or two in ten of those affiliated are there for the Sabbath services.

Concerning this so called religious revival, Rabbi Arthur Hertzberg states: "Religion is ultimately not institutions and structures, or even success in adapting to a changing scene. It is faith, and the personal conduct which flows from it. In that deepest dimension Jewish religion in America is failing amidst its great pragmatic success."

An important road leading to religious faith and conduct is presently in critical condition due to the apathy of the Jewish community. The facts and figures are unloaded in a detailed and provocative discussion of Jewish education in America by Professor Janowsky.

For example, the Jewish Day School which in 1958 represented only 8.5 per cent of the total enrollment, is concentrated mainly in New York. The majority of Jewish children attend Weekday Afternoon School and Sunday Schools. Is this sufficient? Professor Janowsky exclaims: "It is not education they receive, but exposure. There is a high correlation between exposure and infection, but Jewish education is not infectious."

Statistics provided by the Jewish Education Committee show that out of about 50,000 students in elementary grades, only 16,884 are enrolled in Hebrew high schools. Unfortunately an elementary education is not enough to aid one in understanding the complexities of a religion 2,000 years old. Certainly it is not enough to provide answers to

Amos Bunim, National Chairman of the Executive Committee of Torah Umesorah, appeared before the Senate Sub-Committee on Education and supported President Lyndon B. Johnson's Education Bill.

WESTHAMPTON FLORIST . . .

320 Libbie Avenue
RICHMOND, VA.

Specializing in
Artistic Weddings,
Decorations of All Types

Dial AT 2-2460

Mr. & Mrs.
F. N. Hickernell

those confronted by modern problems. Without a modicum of knowledge in Jewish history, philosophy, Bible, Talmud and Hebrew Literature, one cannot know why he is a Jew and why he should remain a Jew.

Compounding this problem is the lack of qualified teachers despite the increasing number of Hebrew teachers' colleges and the valiant efforts being made by professional associations.

Yet, these efforts are in vain. For at the heart of the matter is the lack of support by American Jewry. As pointed out by some of the contributors. Jewish education receives little support from Jewish federations and welfare agencies which dominate the world of Jewish philanthropy. Statistics show that in 97 communities in 1961 these welfare groups alloted the paltry sum of $4,280,000 or 12.6 per cent of their total allocation to Jewish education. Not only have these allotments not kept pace with rising enrollments but also they have not even met the basic requirements needed by the schools.

I am not deprecating these philanthropic organizations; their contributions to American Jewry and American communities in the fields of health, welfare, residential care, counselling, and group

(Please Turn to Page 27)

Durham, N. C.

(Concluded from Page 10)

dent of the Durham Lions Club . . . Eli Evans, who is now working with former Governor Sanford on a two-year project at Duke University designed to strengthen the role of State governments.

On the sick list . . . Harry Bergman and Mrs. Joe Rose. We wish them both a speedy recovery.

Convention goers . . . Mrs. Harry Gitelson, incoming Hadassah president, Mrs. E. J. Evans and Mrs. Ralph Arnold, attended the Regional Hadasah Convention . . . Mrs. Sam Freedman and Mrs. Ben Rose of Raleigh, attended the Annual Convention of the North Carolina Association of Jewish Women at Myrtle Beach, May 1-2.

Richmond, Va. Hadassah

MRS. SARAH EVANS, Correspondent

We the women of Hadassah of Richmond join in with some 318,000 American Women in every state in the United States, wishing to express our deep loyalty and support for the wonderful work that is being done in Israel.

Since 1912, Hadassah has been a prime force for medical progress in Israel and is the standard-maker in all fields of healing, teaching and research throughout the middle East.

We in Richmond were given a very great treat when we held the Fourth Annual Conference at the Executive Motel on Sunday May 2, through Wednesday, May 5.

Our theme was "To Rejoice in What We Have Created".

As hostess City, we extended a hearty "welcome" to all delegates both in and out of town. Our three guest speakers were very inspiring. They were Mrs. Frances Humphrey Howard, sister of the Vice-President of our beloved country; Mrs. Zena Harman, wife of Israeli Ambassador to the United States, Avraham Harman. Our third speaker was Mrs. Sidney Munter of Pittsburgh, Penn, a National Vice-President of Hadassah.

Our own Dora Goldberg, Richmond Conference Chairman and Fay Lipman, Senior Hadassah of Richmond President, both did a beautiful job and we are very proud of them.

Ann Abramson did a wonderful job on the dinner she prepared for us.

That their Bond Be Never Shattered, that They Be No Longer Scattered, God, O Bring THEM HOME.

VOTE FOR AND ELECT
WM. FERGUSON REID
To
House of Delegates
RICHMOND-HENRICO
DEMOCRATIC PRIMARY
Tuesday, July 13, 1965
YOUR VOTE & INFLUENCE
WILL BE APPRECIATED

CORLEY'S for music
Richmond, Va.
214 E. Grace Street
Phone MI 4-2331
• TELEVISION
• RENTAL
• SERVICE
Norfolk, Va.
3510-12 Colley Ave.
Phone 622-9256

11" and 14" Portable	$4.00 Per Week
16" and 17" Portable	$5.00 Per Week
19" Portable	$6.00 Per Week
Remote Control TV	$8.00 Per Week
Earphones	$2.00 Per Week
Television Stand	$2.00 Per Week

VOTE FOR
George E. Allen, Jr.
Re-ELECT FOR 7TH TERM
To The House Of Delegates
Henrico and Richmond
Democratic Primary July 13, 1965
The Record Proves
This Man Will
Serve YOU Well

Richmond Glass Shop, Inc.
Distributors for
• LUMINALL PAINTS
• Finest-in-Finishes
• Glass for Furniture Tops
• Safety Glass for AUTOMOBILES
814 West Broad Street
Tel. MI 3-7394

MELVIN W. ESTES
BUY AT THE Esso SIGN
Servicenter
NOW LOCATED
2301 W. Broad St.
Phone EL 5-9715
RICHMOND, VA.

JOS. MARKOW florist
An Eloquent Remembrance FLOWERS
MI 4-2321
304 North 6th St.
Our Only Location In Richmond

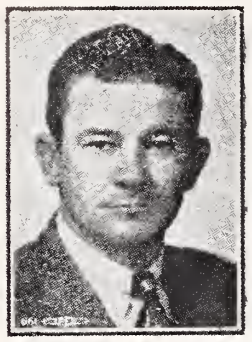

Vote For . . . .

W. GRIFFITH PURCELL

Senate of Virginia

Subject to Democratic Primary

July 13, 1965

ADVOCATING: Tax Relief for the Citizens of Richmond.

Your Vote and Influence Greatly Appreciated.

For Henrico & Richmond

RE-ELECT . . .

HAROLD H.

DERVISHIAN

to

HOUSE OF DELEGATES

Subject to the Democratic Primary

July 13, 1965

- **Member of House of Delegates since 1958**
- **Legislative Record Since 1952**
- **For Sound, Efficient Government**
- **Opposed to Tax Increases**

W.G. Cosby

Since 1876

TRANSFER & STORAGE

2910 N BOULEVARD Richmond 30, Va.

Conveniently Located Across From Parker Field

Dial **EL 5-7471**

CRATING - - PACKING

Local And World Wide

MOVING — LOCAL — LONG DISTANCE

AGENT: GLOBAL VAN LINES "DISNEYLAND MOVERS"

EANES and CO.

Plumbing – Heating

PROMPT SERVICE

FAIR CHARGES

DIAL EL 3-4170

Night Calls: MI 8-7538

Specializing in All Kinds of Repair Work

1305 W. Main Street

RICHMOND, VA.

Seaton For Heatin'

OIL - COAL

- Burner Sales & Service

- Budget Pay Plan

W. E. SEATON SON, INC.

Phone 358-0475

RICHMOND, VA.

While experimenting in new techniques to train and rehabilitate the blind, Israel's world-famous Institute for the Blind in Jerusalem never fails to follow patterns already proven successful. Experts have found that blind persons often make excellent musicians and the Institute in Jerusalem now has its own orchetra and choir as shown above. Funds are urgently needed to equip a music room and gifts may be sent to the Institute through its support wing in the United States, Keren--Or, Inc., 1133 Broadway, New York, N. Y.

Weldon—Roanoke Rapids, N. C.

LOUISE FARBER, Correspondent

Members and guests of Temple Emanu-El participated in a traditional Seder Service and dinner at the Temple. The Seder was conducted by Robert Liverman and Ellis Farber with congregational participation.

Among those visiting Mr. and Mrs. L. Kittner and family were Mr. and Mrs. Joseph Kittner and Miss Dorothy Kittner of Washington, Mr. and Mrs. David Kittner and family of Philadelphia, Mr. and Mrs. Louis Kline of Kinston, Mr. and Mrs. Joe Frank and children of Portsmouth and Mr. Kornbleau of Richmond.

Miss Millie Goldblatt and Miss Florence Freid of Washington were guests of the Harry Freids.

Mr. and Mrs. Joe Kline and Family of Washington, Mrs. Annie Abrams and Mr. Fred Abrams of Richmond visited the Morton Farbers.

Miss Evelyn Josephson of Baltimore visited her parents Mr. and Mrs. M. Josephson.

Mrs. Sara Rosenfeld has returned from visits to relatives in New York, St. Louis and Miami Beach.

Miss Betty Liverman of Silver Springs spent the week-end with Mr. and Mrs. Robert Liverman.

Mrs. Harold Bloom is recuperating at home, having undergone surgery at Greenville County Memorial Hospital in Emporia.

Mr. and Mrs. Morton Farber, Miss Louise Farber and Ellis Farber attended the convention of the Virginia State Association of B'nai B'rith Lodges in Richmond. It was also the celebration of the 100th Anniversary of B'nai B'rith in Virginia. Mr. Fred Abrams, brother of Mrs. Morton Farber, was installed as President.

Mr. and Mrs. Hy Diamond attended the N. C. Association of Jewish Men and Women at Myrtle Beach, S. C.

Mr. and Mrs. Harry Freid, Miss Josephine Freid and Mr. and Mrs. Harry Kittner atended the Bar Mitzvah of Joel Steven Kluger son of Mr. and Mrs. Jules Kluger at Temple Beth-El at Rocky Mount.

BUY THAT ISRAEL BOND NOW!

Highland Park Pharmacy

2929 Second Avenue

Dial MI 3-1847

RICHMOND, VA.

TARRANT PRESCRIPTION DRUGGISTS

MOTORCYCLE DELIVERY

Foushee and Broad

MI 3-3469 Richmond, Va.

DANVILLE, VIRGINIA

MRS. S. A. KUSHNER, Correspondent

Ellen Sue Berman has accepted a position on the staff of Senator Joseph Tydings of Maryland.

The Sisterhood of Temple Beth Sholem, held its anual luncheon at the Temple on May 26. Under the leadership of Mrs. Albert Koplen, president and Mrs. Herman Koplen, Ways and Means Chairman, the Sisterhood has had a very successful year.

Mrs. Milton Cornblatt, president, presided at the Hadasah Luncheon held at the Country Club Inn. Guest speaker for the occasion was Mrs. Sam Friedman of Durham who also officiated at the installation of the new officers. Tree certificates were awarded the following members for their outstanding services: Mrs. Samuel Newman, Mrs. Ray Lowenstein, Mrs. Bessie Koplen, Mrs. Joe Stendig, Mrs. Fred Lobl, Mrs. Charles Hiller, Mrs. Henry Nakdimen, Mrs. Norman Tavss, Mrs. Julian Koplen, and Mrs. Milton Cornblatt. In addition Rabbi Benjamin Nelson and Rabbi Travitsky were recognized for their contributions in the field of Jewish Education.

Mr. and Mrs. Joseph Stendig and Mr. and Mrs. Michael Becker and son have returned from Israel where they visited their respective parents.

Confirmation exercises will be held at Temple Beth Sholem on June 6. Our heartiest congratulations to the members of the class: Cathy Calisch, Rita Greenspon, Linda Koplen, Robbie Freedman, Ben Kushner, Kenny Stoner and Ricky Stoner.

Mr. and Mrs. William Lanton of South Boston announce the birth of a son, Jeffrey Steven Lanton, on April 11, 1965.

The whole community was saddened to learn of the death of Mr. Mathew Tavss of Norfolk, father of Doctor Norman Tavss.

Our best wishes are extended to this years High School graduates: Chipper Calisch and Rusty Lester plan to attend the University of Virginia; Donald Koplen the University of South Carolina; Ronnie Koplen American University and Bruce Kushner the University of Richmond.

The B'nai B'rith members recently saw a most interesting film, "Off the Beaten Track in Israel". Herman Koplen and Fred Feibleman reported on the Virginia State Convention.

BETH SHOLOM HOME

(Concluded from Page 6)

group known as Pink Ladies to its traditional Gray Ladies and other volunteers. The Tidewater Auxiliary has pledged full support to the expanded Home and both Auxiliaries have recently contributed substantial funds which together have amounted to $12,500. The Free Loan Fund of the Hebrew Ladies Charity Society of Norfolk has also recently contributed the sum of $10,000 toward the building fund.

A special Dedications & Memorials Committee, including persons throughout the state, is available to discuss memorial and dedication opportunities in the new building.

The applications for admission to the Beth Sholom Home have been increasing in anticipation of the availability of the new space. The Home is projecting the opening date of the new wing to some time in June and it is expected that any person applying by that date will be able to be admitted within a reasonably short time.

The Budget & Personnel Committee, under the chairmanship of Lawrence L. Nachman, is reviewing the requirements for additional staff needed to operate the new wing and is hopeful of maintaining the current cost of care at approximately $300 per month in spite of the fact that additional professional staff will be added.

Max L. Koeppel, New York City real estate executive, has been named general chairman of the Reform Jewish Appeal, maintenance fundraising arm of the Union of the American Hebrew Congregations and the Hebrew Union College Jewish Institute of Religion.

DANVILLE-SOUTH BOSTON, VA.

Greetings and Best Wishes to Our Friends
For a Happy Shevouth

SECURITY BANK and TRUST COMPANY

- Main Office ..... 524 Main Street
- Branch Office ..... Riverside Drive
- Branch Office ..... Ballou Park

"Large enough to serve you
Small enough to know you"

DANVILLE, VIRGINIA

MEMBER
FEDERAL RESERVE SYSTEM • FEDERAL DEPOSIT INSURANCE CORPORATION

BOSTON Drug Co.

A. B. GLOVER, JR., Pharmacist

The Store of Personal Service

Phone 2-0555

SOUTH BOSTON, VA.

W. D. ROWE CO.

E. W. MYERS, *Pres.-Treas.*

Monuments of Distinction

2322 N. Main St.

DANVILLE, VA.

COME ALIVE!
YOU'RE IN THE
PEPSI GENERATION

Pepsi-Cola Bottlers of Virginia

ROANOKE, VIRGINIA

Money Makes the World Go 'Round And the Roanoke Area Sound . . .

And Buys The Things You Want.

Back of every purchase of food, clothing, transportation and shelter are many money transactions.

MTB plays an important part in serving you through its help to the Roanoke area's fine business establishments . . . with checks, credit and loans for business maintenance and expansion . . . and by helping to cash your checks, pay your bills and save for the things you need and want.

Mountain Trust Bank MTB

SOLID AND FRIENDLY AS THE MOUNTAINS OF VIRGINIA

MEMBER FEDERAL DEPOSIT INSURANCE CORPORATION
MEMBER FEDERAL RESERVE SYSTEM

For . . .

• Scientific PEST CONTROL

• Surety-Bonded TERMITE CONTROL

call Orkin for the sake of your home

CHOOSE better eating RAINBO

Product of
RAINBO BREAD CO. ROANOKE, VIRGINIA

Roanoke, Va. Beth Israel Sisterhood

MRS. JOSEPH YOSAFAT, Correspondent

The Beth Israel Synagogue Sisterhood recently held a gala bazaar in the Marine Armory here in Roanoke. The proceeds from this major undertaking were to go toward the building fund of the Synagogue. Mrs. Joseph Brumberg, (Cyrille), General Chairman, and her assistants are to be congratulated for a job well done.

Sisterhood closing luncheon and installation of officers took place in May at the Hotel Roanoke. Pride in a successful past year was expressed, as were high hopes for the coming season.

The Annual Sisterhood Spring Conference of the Seaboard Branch celebrated its 20th anniversary this May in Portsmouth, Va. Mrs. Eleanor Brumberg and Mrs. Evelyn Katz represented Beth Israel at this meeting of the National Women's League.

Hearty congratulations go to the proud parents of our two most recent Bar Mitzvah boys: Neil David Lutins, son of Mr. and Mrs. Harvey Lutins; and Jeff Neal Singer, son of Mr. and Mrs. Lee Singer.

The Congregation extends best wishes to Rabbi Nathan Lerer on his engagement to Miss Sally Tanenbaum.

The best of Mazel and Glick mingled with wishes for enduring happiness in their new homes are extended to the Charles Marks family at 5804 Big Horn Drive, S.W.; and to the Julius Harris family at 3751 Parliament Road, S.W.

We record with deep sorrow the passing of Abraham Rooklin and Sarah Levin. The heartfelt sympathies of the Congregation go out to the bereaved families.

Our best wishes for happiness and success are extended to Mr. and Mrs. Stanley Berson on their departure from Roanoke to Dallas, Texas.

The following U.S.Y. members attended Kinnus at the Hotel Monticello in Norfolk, Va.: Ida Bieler, Bobby Blank, David Fox, Penny Grossman, Andy Kaplan, Ira Katz, Ginny Kursham, Joan Lerner, Anne Sacks, Sarajane Sacks, Robin Singer and Cliff Weckstein. They were accompanied by Mrs. Norbert Weckstein.

The U.S. Y'ers presented a carnival at the Green Hills Country Club in the morning of the Annual Sunday School Picnic given with the Sunday School of Temple Emanuel. The proceeds of the carnival went toward the Building Spiritual Bridges project of The USY.

Richmond, Va. Temple Beth El

MRS. J. S. MASON, Correspondent

The Temple Beth-El Sisterhood held its Installation of Executive Officers and Board of Governors on Wednesday, May 19, at 12:30 P.M., in the Temple Social Hall. Luncheon was served. The Executive Officers installed were:

Honorary President, Mrs. Hyman Lebarwich; President, Mrs. Morton Gary; Vice-Pres. (Ways & Means), Mrs. Alvin Wasserman; Vice-Pres. (Fellowship), Mrs. Herbert Peters; Vice-Pres. (Program & Culture) Mrs. George Newman; Vice-Pres. (Youth Activity), Mrs. Gilbert , Freedlander; Treasurer Mrs. Julian Shapiro; Asst. Treasurer, Mrs. Morton Schneider; Recording Sect., Mrs. Edward Canter; Corresp. Sect., Mrs. Victor Zinder; Asst. Corresp. Sect., Mrs. Oscar Klioze; Financial Sect., Mrs. Moe Macker; Asst. Financial Sect. Mrs. Ronald Shocket. Historian, Mrs. Harold Katz; Advisor, Mrs. Harold Schultz.

Charles I. Scher, of Great Neck, N. Y., has been appointed national director of the Anti-Defamation League Appeal, succeeding Abner J. Kupperman, it has been announced by Benjamin R. Epstein, ADL's national director.

NORFOLK, VIRGINIA

MRS. WILLIAM SCHWARTZ, Correspondent

The Norfolk "Catholic-Jewish Dialogue" was held on May 16th at the Monticello Hotel. The conference on Catholic-Jewish relations opened at 1:30 P.M. and extended through a dinner and dinner session. Aims of the Dialogue were to examine common community problems; and to develop by inquiry and frank acknowledgement more meaningful approaches towards the business of living in today's society. The Catholic Diocese of Richmond which includes Norfolk, the Anti-Defamation League of B'nai B'rith, and the Norfolk Jewish Community Council were sponsors of the event. Much emphasis was placed on the five workshops which the planning committee hoped would contribute much towards the success and benefits of the Dialogue. The groups were: Church and State; Home and Family; Social Justice and Civil Rights; Business Practices an Moral Concerns; Morality and Legislation. Speakers at the dinner were the Most Rev. John J. Russell, Bishop of the Diocese of Richmond, and Dr. Martin Cohen, Professor of History at Hebrew Union College, New York City.

The 1965 Temple Israel Confirmation Class listed the following confirmands: Mary A. Bornstein, Linda S. Bunin, Marsha A. Feuerstein, Gail S. Fleder, Sharon D. Gans, Susan Jacobson, Linda E. Kayer, Joyce Kessell, Karen S. Nitzberg, Janet Norkin, Michele Padersky, Holly A. Pell, Maxine Richman, Andrea M. Saget, Sharon N. Savage, Loretta J. Schwartz, Marsha Seidman, Karen Sheffer, Madalyn B. Trief and Barbara J. Zetlin.

At Beth El Temple, the May 1965 confirmands were: Susan G. Axelrod, Ilene Berg, Ronnie-Jane Epstein, Jane C. Frieden, Sue E. Gabel, Harriet J. Ganderson, Barbara R. Glazer, Barbara K. Goldman, Margaret G. Halpern, Marilyn F. Jacobson, Jacqueline Mautner, Susan D. Miller, Jo Ellen Morell, Susan L. Morrison, Judy F. Ostroff, Carol Adele I. Rines.

Mrs. Stanley Jacobson was installed as president of Beth El Sisterhood at their May meeting. Featured, during the meeting, was the Sisterhood's version of "Fiddler On The Roof" with Mrs. Harold Eisenberg, vocalist; Mrs. William Ungar, pianist; and narrative by Rabbi Paul Reich.

Women In Community Service, a corporation formed by the National Council of Catholic Women, National Council of Jewish Women, National Council of Negro Women, and the United Church Women, has begun operation in Norfolk. Mrs. Martin Sherman is Project Director for this area; the Norfolk WIC's office is in the Virginia State Employment Commission office. The Norfolk sections and members of the four national organizations have joined forces to seek girls in the community who might best profit from the opportunity to leave home and prepare, through training at a Women's Job Corp residential center for a more promising future. The Women's Job Corps is a federal government program providing residential centers in which girls, age 16 through 21, out of school and out of work, will receive occupational training and basic remedial education.

BUY THAT ISRAEL BOND NOW!

Qualified Baby Sitters

We Step In While You Step Out

By the Hour, Day or Week

MRS. RICHARD ROBERTS, *Owner*

4303 Lealand Lane
298-4192
NASHVILLE, TENN.

MICK • OR • MACK STORES

Are the Fine Food Stores in Roanoke

the six services you know best...

★ Personal Loans
★ Home Loans
★ Auto Loans
★ Checking
★ Savings
★ Business and Farm Loans

FULL SERVICE BANK ®

★ plus 75 more!

Just ask us!

The **FIRST NATIONAL EXCHANGE BANK** *of Virginia*

FULL SERVICE BANK

MEMBER FEDERAL DEPOSIT INSURANCE CORPORATION

OFFICES IN BEDFORD • BLACKSBURG • BRISTOL • BUENA VISTA • COVINGTON • LEBANON
LEXINGTON • MARION • RICHLANDS • ROANOKE • SALEM • WYTHEVILLE

Fuel Oil and Equipment Co., Inc.

DISTRIBUTORS OF

Phillips 66

• FUEL OIL FOR HOME AND INDUSTRY

Day and Night Delivery

DIAL DIamond 5-8866

2677 ROANOKE AVE. S.W. ROANOKE, VA.

★★★ **Shevouth Greetings**

Ideal Laundry & Dry Cleaners, Inc.

ROANOKE, VA.

"A Name in Quality Service Since 1906"

COMPLETE SERVICE
LUX LAUNDRY
STA-NU DRY CLEANING MIRZA RUG CLEANING
LINEN RENTAL SERVICE
UNIFORM RENTAL SERVICE

SINCE 1918

Manufacturers of

- CHURCH
- COMMERCIAL
- SPECIALTY ENVELOPES

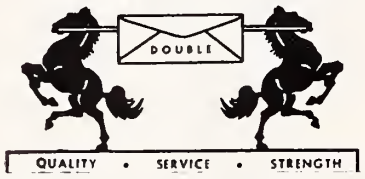

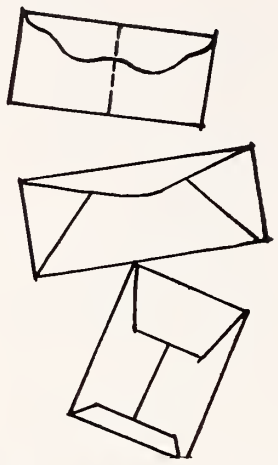

DOUBLE ENVELOPE CORP.

7702 Plantation Road Phone EM 6-7644
ROANOKE, VA.

SALE R. R. QUICK, Owner
REAL ESTATE AND INSURANCE
SALES — RENTALS — LOANS
343-8075
Quick, Realtors
132 West Campbell Ave., Roanoke, Va.

Roanoke Ready-Mix Concrete Corp.

Buy Concrete the Clean Way

NO FUSS — NO MUSS — IT COSTS NO MORE

S. Jefferson St. ROANOKE, VA. Phone DI 4-6617

Ingleside FAIRWAY MOTOR INN, Inc.

"Where the fairways meet the mountains"
ON U. S. 11, 3 MILES NORTH OF
STAUNTON, VIRGINIA
Dial TUxedo 5-1201
HOWARD DAVIS, *Gen'l Mgr.* TOMMY TUCKER, *President*
Golf, Tennis, Swimming, Practice Putting, Driving Greens, Shuffleboard, Horseback Riding, Fishing Lake, Children's Swimming Pool, Playground Nearby, Dancing in the Club Room, Superb Food.

RICHMOND, VA.
Temple Beth Ahabah

Your officers and rabbis have been very pleased with the increased participation of our membership in all Temple functions. Friday Night Services have been so well attended that we now consider 150 people a small number. Attendance on Saturday morning, aided by several Bar Mitzvahs, has also been excellent. In addition, most of you are familiar with the recent forum series conducted on Friday nights following services. We had guest speakers on comparative religion and an outstanding crowd at each service.

The affiliated Temple organizations have all been busy with participation by many Temple members, young and old. This activity has naturally put many demands on all Temple staff, including rabbis and secretaries.

Troop 242 has just wound up another year and the girls are pleased to receive the Final Court of Awards.

We had an all-day outing late in May at Camp Pocahontas. We had a good year and thank you all for your wonderful support. Auf Weidershen.

These past weeks have been pretty interesting for the Troop. We had a hike at Mr. Moody's farm. The weather, I heard, was fine. There wasn't any rain, but it was a little cool. I was not able to attend this hike, but nine other boys did.

We have made a few changes in the troop's staff. Soony Salsburg has become Patrol Leader of a new patrol called the Panthers. Jeff Greentree will become the troop's bugler. Herbie Fried will be the new quarter-master in charge of troop's equipment and Jeffrey Brooks will be his assistant. Jules Kessler will be the new scribe and wll be writing the reports from now on.

The boys in the troop have been working on advance for First Class Scout. Many boys have passed cooking, camping, first aid and some others.

Our meetings are held at 7:30 P.M. on Monday nights. So all of you boys who are interested in joining our troop come on down to the Social Hall of Beth Ahabah. You must be eleven years of age or over.

HARRY SCHNEIDERMAN

(Concluded from Page 13)

There'll be no special luncheon in honor of Harry's eightieth birthday, as there was of his fiftieth, sixtieth and seventieth. "Too many of my old friends are gone," he says sadly. The most he would allow his friends was the inclusion of a birthday celebration at a Press Reception given on the publication date of the new "Who's Who" by its editorial board and the David McKay Company.

Saying a few brief words on Harry at the Overseas Press Club on Thursday, February 18th, was his old friend and associate Dr. Solomon Grayzel, of Philadelphia, editor-in-chief of the Jewish Publication Society of America.

But many of his old friends, as well as new ones, took pleasure in joining in the tribute to Mr. Schneiderman, the boy who came to this country from Russian Poland at the age of five, was a ward for many years of the Hebrew Orphan Asylum, and who attained fame as one of the leading historians of the American Jewish community.

The biography of the modest man who was an editorial writer for the old "Jewish Tribune", an editor of the "Contemporary Jewish Record", a co-founder of the Jewish Book Council of America, and the author of "The Jew in American History" is one of the more than 11,000 biographies in the new "Who's Who in World Jewry", of which at the age of eighty he served as co-editor. He, too, belongs in this contemporary Jewish Hall of Fame.

Your Best Clothes Deserve The Best Cleaning • ★ ★ ★ ★ ★ ★ ★ ★

Carter AND *Jones*
DRY CLEANING *and* DYEING
502 11TH ST. N.W. ROANOKE, VIRGINIA

AND • • •
FOR THE
BEST
CLEANING
DIAL DI 3-2465

LYNCHBURG, VIRGINIA AGUDATH SHOLOM CONGREGATION

A rummage sale was held on May 19 thru May 21, under the combined sponsorship of Sisterhood and Hadassah.

The Sisterhood wishes to express its appreciation to young Jerry King for his lovely rendition of the traditional Kiddush at our Friday night services. The feature serves to enhance and beautify our service.

A Mother-Daughter service was held on Friday evening, May 7th, at which time a liturgy departing from that in our Prayer book was used.

The Rabbi, under the sponsorship of the Sisterhood, presented four book review lectures; the books reviewed were: *The Words*, by Jean Paul Satre; *Markings*, by Dag Hammarskjold; *Herzog*, by Saul Bellow; and *Selected Letters*, by Robert Frost.

The reception held at the synagogue April 11th on behalf of Israel Bonds were attended by 40 to 50 persons, and about $13,000 of Israel Bonds were subscribed.

Mr. and Mrs. Cy Eichelbaum were the co-chairmen for the affair, which featured Mr. Lou Shor, a humorist. The meeting was chaired by Mr. Gustave Bisgyer, who is the bonds manager for this area.

Julius Fisher B'nai B'rith of S. W. Va.

MRS. SIDNEY J. LENNETT, Correspondent

The Julius Fisher B'nai B'rith held its installation banquet at the Midtowner Motel in Galax, Va. on April 11. Mrs. Joe Goldstein installed the women, in one of the most beautiful and inspiring services we have ever had. The following were installed: President, Mrs. Carl Carp; 1st Vice-President, Mrs. Leo Shankman; 2nd Vice-President, Mrs. Sidney Lenett; Secretary, Mrs. David Siglin; Treasurer, Mrs. Marvin Lenett; Counselor, Mrs. A. L. Linn.

Mr. Fred S. Feibelman, Vice-President of the Virginia State B'nai B'rith Association, installed the men, as follows: President, David Siglin; 1st Vice-Pres., Marvin Lenett; 2nd Vice-Pres., Seymour Kalison; Secretary-Treasurer, Nathan Potolsky.

After the installation, Mr. Feibelman gave a very absorbing talk on aspects of Judaism. Then, Mr. Victor Lobl, of Danville, Va. was introduced, and gave us an inspiring message.

Mrs. Arthur Centor was presented a beautiful gift by the group on the occasion of she and her family leaving shortly for Richmond, where they will make their home.

Mr. and Mrs. Sam Evens, formerly of Pulaski, Virginia, have sold their business and retired. They have moved to Columbia, South Carolina, and for the present will make their home with one of their daughters, Mrs. Joel Levy. We regret to see them go. Both Mr. and Mrs. Evens were charter members of Julius Fisher Lodge, and very active members.

Do Your Part!

Contribute to the North Carolina Home for the Jewish Aged

Philip M. Klutznick, former Ambassador to the United Nations, nationally known Jewish leader, who has accepted the chairmanship of the 50th anniversary celebration of the National Jewish Welfare Board (JWB) to be observed for an entire year beginning April 1966. JWB was founded in 1917.

Brown Morrison Company
Fine Printing . . .
Office Supplies
LYNCHBURG, VA.

LYNCHBURG, VIRGINIA

Central Virginia's own full-service bank
FIDELITY NATIONAL BANK
Lynchburg — Madison Heights — Rustburg
Altavista — Amherst — Appomattox — Brookneal

Always Buy and Serve The Finest - - -
Westover
QUALITY CHEKD
FINER DAIRY PRODUCTS
Milks - Ice Cream - Butter - Cottage Cheese - Sour Cream
Fresh Cream - Dips - Fruit Drinks
LYNCHBURG - WESTOVER DAIRIES, INC.
2801 Fort Avenue Dial 847-4476 Lynchburg, Virginia

EXCLUSIVELY OPTICAL
GUILD OPTICIANS
For Complete Eye Care:
Consult Your EYE PHYSICIAN
Then See Your GUILD OPTICIAN
A. G. Jefferson
Ground Floor Allied Arts Bldg. Lynchburg, Va.

FUEL OIL FOR HOMES AND INDUSTRY
LYNCHBURG OIL COMPANY
VI 7-8875 2459 Campbell Avenue
LYNCHBURG, VA.

YOU OWE YOURSELF ONE NIGHT FOR SELF-IMPROVEMENT
Complete Business Education for Men and Women
Four 12-week quarters each year, day or night
PHILLIPS BUSINESS COLLEGE
1112 CHURCH STREET LYNCHBURG, VA.

EARN 4% per annum COMPOUNDED QUARTERLY

Money invested before the 15th of any month earns full month's dividend.

FIRST FEDERAL SAVINGS & LOAN ASSOCIATION
OF LYNCHBURG, VA.

HOME OFFICE: Main Street at Tenth, Phone VI 5-2371

PLAZAVUE BRANCH: Memorial Ave. at Wadsworth Street
Dial VI 7-4437

WHERE THOUSANDS SAVE MILLIONS FASTER WITH INSURED SAFETY

"Lynchburg's Downtown Hotel Of Distinction"

Group and Convention Facilities

JAMES B. MERRILL
Executive Vice-President

8th and Church Streets
Lynchburg, Virginia

LET'S BE FRIENDS
Reach for the BREAD
YOU Need for ENERGY

Sunbeam
Sta-Kleen Bakery
Lynchburg Danville
Waynesboro

Roanoke's
Leading
Funeral Director
Economical-
Dependable

JOHN M.
OAKEY INC.
"Funeral Service"
PHONE Diamond 3-4451

WILMINGTON, N. C.

MRS. DANIEL RETCHIN, Correspondent

MRS. ROBERT KRASELSKY

Helene Phyills Plisco and Robert Lynn Kraselsky of Albany, Ga. were married, May 2 in the B'nai Israel Synagogue by Rabbi Samuel Friedman.

The bride is the daughter of Mr. and Mrs. Noah Plisco and the bridegroom is the son of Mr. and Mrs. Aaron Kraselsky of Albany.

The bride was given in marriage by her father.

Miss Janice Plisco, sister of the bride, was maid of honor.

Bridesmaids were Miss Judy Safer of Jacksonville, Fla., Miss Ruth Schreiber of Moultrie, Ga., and Misses Karen, Barbara and Gayle Kraselsky, sisters of the bridegroom, from Albany, Ga. Their gowns and flowers were identical.

Paul Kraselsky was his brother's best man. Ushers were Barry Goodman of Atlanta, Robert Miller and Mickey Witt of Columbus, Ga., and Howard and Stephen Stein, cousins of the bride.

Following a reception at the Blockade Runner the couple left on a wedding trip to Bermuda.

The bride was graduated from the University of Georgia with a B. A. in Elementary Education and is past president of the Delta Phi Epsilon sorority.

The bridegroom was also graduated from the Univerity of Georgia with a B. A. in Business Administration and was a member of Tau Epsilon Phi Fraternity.

Mr. and Mrs. Kraselsky will spend nine weeks in Indianapolis, Ind. where the bridegroom is a Second Lieutenant in the U. S.

VIRGINIA
Funeral Chapel
(Formerly Fauber's)

FUNERAL DIRECTORS
Lynchburg, Va.

Army stationed at Ft. Harrison. At the end of July they will be stationed in Montgomery, Alabama.

CHARLOTTE TEMPLE BETH EL

MRS. M. R. BERNSTEIN, Correspondent

Passover was a meaningful and joyous occasion for the Beth El community family. Conducted by Rabbi Gerber, the seder was participated in by the assembled congregants and followed by appropriate songs and games. The search for the Afikomen was the highlight of the evening for the young children, all of whom received gifts during the evening.

The April congregational meeting witnessed a change of Temple administration. At the business meeting, which followed a delightful dinner, Harold Breitman was elected President of the Congregation, succeeding Mark Bernstein, who delivered an inspiring "farewell address". Mr. Bernstein was warmly commended by the Rabbi and the congregants for his work during the past two years and presented with a silver picture frame for his desk.

April 25th marked the first annual Ed Eigal Memorial Gold Tournament. Participation was enthusiastic and numerous awards for various golfing accomplishments were presented Mrs. Ed Sigal and her daughter and son-in-law, Mr. and Mrs. Norman Musler.

The congregation celebrated Teacher Recognition Sabbath on April 23rd. This event was specially designed to express appreciation to the Temple members who have given so generously of their time and effort in behalf of the Religious School. Mrs. Harold Breitman, Superintendent of the School, was given the honor of lighting the Sabbath candles.

Congratulations to: Mr. and Mrs. Julius Gerber on the Bar Mitzvah of their son, Michael; Mr. and Mrs. Joel Broida on the birth of a son; Mr. and Mrs. Jack Birke on becoming grandparents; Mr. and Mrs. Werner Moritz on the Bar Mitzvah of their son, Paul.

A Reappraisal of American Jewish Life

(Continued from Page 27)

services are well known. But they have made no strides in the field of Jewish education. The whole scope of Jewish communal services is analyzed in Dean Levy's comprehensive essay, including the pros and cons of whether these agencies should have a Jewish purpose and identification or turn completely nonsectarian.

Paradoxically, it is through these agencies that American Jews have manifested their Jewishness. Harold Weisberg writes: "The activities of the organization provides satisfaction in doing something for others, and this may well be what contemporary Judaism is all about. I cannot overlook, but I don't know if I can satisfactorily explain the fact that the two largest and most active non-religious organizations in the United States, Hadassah, and B'nai B'rith are overwhelming service organizations."

Another vexing aspect of American Jewry — problems of coordination and unity — is dealt with by Dr. Abraham G. Duker. According to him the proliferation of Jewish organizations inevitably lead to rival programs, overlapping functions, and overspending. There were 297 national Jewish organizations in the U. S. in 1962 and they are increasing. This is a major stumbling block to achdut Yisrael — Jewish unity — and consequently during periods of crises and exigencies, American Jews always had to resort to Ad Hoc Committees as evidenced in the recent effort to organize national Jewish organizations to fight Russian

(Please Turn to Page 41)

ALEXANDRIA - FREDERICKSBURG
HARRISONBURG - MARTINSVILLE, VA.

The 1965 BUICK
- Buick's finest . . . the Electra 225
- Buick's smartest . . . the LeSabre
- Buick's liveliest . . . the Wildcat
- Buick's sweetest . . . the Skylark
- Buick's thriftiest . . . the Special

OPEL—Europe's most distinguished ECONOMY Car
TEMPLE MOTOR COMPANY
ALEXANDRIA, VIRGINIA

KI 9-1265 Est. 1860
JAMES HENRY BEACH and SONS
Sheet Metal Work
210 King Street ALEXANDRIA, VA.

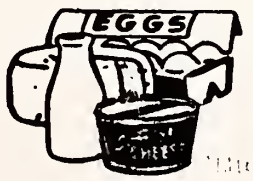

YOUR LOCAL DISTRIBUTORS OF
Quality Dairy Products
Farmers Creamery Company, Inc.
FREDERICKSBURG, VA.

Please Patronize Our Advertisers

SHENANDOAH'S PRIDE
. . . DAIRY PRODUCTS
The Valley of Virginia
Cooperative Milk Producers Association
HARRISONBURG, VIRGINIA

"Nothing To Sell But Fast Service"
• OVERNITE Transportation Co.
1100 Ninth St. Road
RICHMOND, Va. • BE 3-9611

McKee Funeral Home
INCORPORATED
Funeral Directors
24-Hour Ambulance Service
Phone ME 2-3466
MARTINSVILLE, VA.

Dividend-Paying Fire and Auto Insurance
Phone KIng 9-0744
Julian T. Burke, Inc.
218 King Street
ALEXANDRIA, VA.

Virginia Beach
Newport News-Portsmouth, Va.

Shevouth Greetings

FROM

The Entire Personnel Of

WGH

Serving the Hampton Roads Area with AM and FM

The Daily Press and Times-Herald

"Hampton Roads Newspapers"

Newport News and Hampton, Virginia

CITIZENS AND MARINE BANK

Established 1891

NEWPORT NEWS — HAMPTON — YORK COUNTY, VA.

Member: Federal Deposit Insurance Corporation

10 CONVENIENT LOCATIONS

- Washington Ave. at 25th
- Mercury Blvd. at Todds Lane
- Drive-In Office 20 E. Queen St.
- W. Pembroke Near Aberdeen Road
- Sherwood Shopping Center
- Warwick Shopping Center
- Newmarket Shopping Cen.
- King and Queen Streets
- Langley Air Force Base
- Route 17, Grafton

FRITO - LAY, INC.
1827 N. Hamilton Street
RICHMOND, VA.
Manufacturers of
Lay's Potato Chips
Fritos—Corn-Chips

SNOW-WHITE

Beautitone

Dry Cleaners — Launderers

- Virginia Beach GA 8-5851
- Norfolk, Va. JU 8-6796
- Bayside, Va. Branch Office

NEWPORT NEWS, VA.

MRS. MARTHA B. SHAPIRO, Correspondent

Philip Zinman was guest speaker at Initial Gifts meeting of 1965, Newport News, Va. Allied Jewish Appeal Campaign. (Left to Right): Jack E. Smith David Falk, Mr. Zinman, Marvin Mazur, overall chairman, Albert T. Brout, president of Jewish Community Council, and Bernard Aroesty.

The 1965 Allied Jewish Appeal Campaign is now in its cleanup stages and Mr. Marvin Mazur, chairman, is convinced that the goal of $110,000.00 will be oversubscribed. Mr. Jacques Torczyner, distinguished American leader, was guest speaker at the Israel Independence Day Celebration and General Solicitations Meeting held on May 6 at the Adath Jeshurun Synagogue. The Jewish community also recognized the State of Israel for its 17 years of achievement.

The Jewish Community Center's Grand Club held the annual intercity luncheon at the Center with Norfolk and Richmond Golden Agers as guests. It was an enjoyable afternoon for all. The month of May was Senior Citizens Month and all members were the guests of the Paramount Theatre at a matinee movie and special program.

A special summer tween camp will be held in conjunction with Norfolk Jewish Community Center. The program is open for boys and girls in the 7th, 8th and 9th grades and will consist of campouts, tour of historical spots in Virginia, including Natural Bridge, Appomattox, and Skyline Drive, and visits to parts of Pennsylvania, Niagara Falls, and Canada. The program will begin June 21 through July 16, and the fee is $160.00. For further information call the Jewish Community Center.

Newport News Center's Camp Kadima will open on July 6 for the six-week season. Mr. Jim Wilson, camp director, urges all children 6 through 11 years of age to get their parents to send in applications immediately. Some of their favorite counselors will be on hand again to greet them. Carl Markowitz is Assistant Director and Mrs. Alfreda Alexander is in charge of Arts and Crafts. Mrs. Alan Gordon is chairman of the Day Camp Committee.

Heartiest congratulations to the following on their recent Bar Mitzvahs: Harvey Anker, son of Mr. and Mrs. Moe Anker; Peter Rudy, son of Mr. and Mrs. Burton Rudy; Mitchell Kirsner, son of Mr. and Mrs. Beryl Kirsner; Barry Adelson, son of Mr. and Mrs. Irving Adelson; Robert Hoffman, son of Mr. and Mrs. Ben Hoffman; Thomas Wolf, son

BRENNAN
Funeral Home

Directors and Embalmers

EXport 7-3851

711 Washington St.

PORTSMOUTH, VA.

of Mr. and Mrs. Hiram Wolf; Barry Saville, son of Mr. and Mrs. Raphael Saville; Richard Hendin, son of Dr. and Mrs. Samuel Hendin; Michael Gilbert, son of Mr. and Mrs. Martin Gilbert.

Charlotte Temple Israel Sisterhood

MRS. H. N. FRIEDMAN, Correspondent

The month of April was ushered in with a very happy occasion. Lisa Faye Bayer, became a Bat Mitzvah. Lisa's parents, are Mr. and Mrs. Milton Bayer. We wish them Mazal Tov. Next came the Bar Mitzvah of Daniel Harris Pepper, son of Mr. and Mrs. Joseph Pepper. Mazal Tov to them and the grandparents, Mr. and Mrs. Morris Pepper and Grandmother, Mrs. Sadie Steinberg.

Congratulations to Mr. and Mrs. Herman Rosenstein on the marriage of their son Larry Michael to Miss Judith Sharon Levin of Washington, D. C. also to Mr. and Mrs. Frank Silber on the marriage of their son Edward Joseph to Miss Doreen Dale Rothman of Greensboro, N. C. May the young couples be very happy always and may their parents have a lot of joy from their children.

Our best wishes to Mr. and Mrs. Al Smith on their 35th wedding anniversary and to Mr. and Mrs. Michael Malkin on their 30th anniversary.

Mr. and Mrs. Fred Stern have announced the engagement of their son Robert to Miss Susan Tannenbaum of Scotch Plains, New Jersey.

Mr. and Mrs. Hy Levine have announced the engagement of their son Philip to Miss Fairlyn Jackson of Hope Mills, N. C.

Mr. and Mrs. Sol Dear are visiting Israel. We wish them a safe return home.

Mrs. David Hoffman has received the Hadassah Service Award. The Hoffmans are leaving Charlotte. Good luck to them.

Ralph Grosswald and Eric Silverstein have made the Dean's List at the University of North Carolina.

Susan Frankford won the Regional finals in the National Bible Contest.

Johnny Pollard and Lynn Garber have won the Hebrew Reading Contest for the Camp Blue Star Half Scholarship award.

Larry Litwak was elected Student Council President of E. Mecklenburg High School.

For an Oneg Shabbot Rabbi Michael Hecht reviewed Isaac Bashevis Singer's new collection of short stories *Short Friday*. Rabbi Hecht also gave a most interesting explanation on the "Ins and Outs of Modern Biblical Criticism" at Temple Beth-El, a by-Temple Adult Education program.

At our Sisterhood meeting the slate of officers for the year 1965-66 was voted and approved on. Mrs. Philip Widis presided. Our Sisterhood also presented a Cantata "What is Torah". Participating

(Please Turn to Page 44)

Plain Talk

(Concluded from Page 4)

the penitentiary . . . "But, of course, they can't afford to let God into the public schools because of the way the various religions quarrel as to just who God is."

The lady's face was showing impatience . . . "You, Mr. Segal, Saying all that! You who belong to a Reform temple?"

"Yes," I replied, "I can agree with your husband, though he's Orthodox. And, please, you try to agree with him too. He's really all right, even though I myself visit with God in the Reform temple, but, of course, it's my idea that God isn't only in the schul and in the temple. He should be invited into one's home as a regular inhabitant and into one's business, and into the schoolhouse for the education of the children.

"So, please, make up with your husband and tell him OK, if he wants to put the boy in the Jewish day school, it's all right with you."

The lady bowed her rather pretty head . . . "Thanks," she said, "I'll think about it."

Well, across the street from the apartment house in which I reside stands the Jewish day school called Chofetz Chaim. It's Sunday and the Chofetz Chaim kids are having recess on the big lawn of the school. They're running, playing, laughing, shouting . . . all most normal kids, despite that there are those who have the ideas that religious teaching each day interrupts the normal exhuberance and growth of childhood.

NORFOLK - HAMPTON
PETERSBURG, VA.

"The Place to Save"
"The Place to Borrow"

NORFOLK FEDERAL
Savings & Loan Association

239 Main St. NORFOLK, VIRGINIA
7420 Granby St. NORFOLK, VIRGINIA
600 Court St. PORTSMOUTH, VIRGINIA
105 Janaf Shopping Center NORFOLK, VIRGINIA
2508 Cromwell Drive NORFOLK, VIRGINIA

H. D. OLIVER
Established 1875

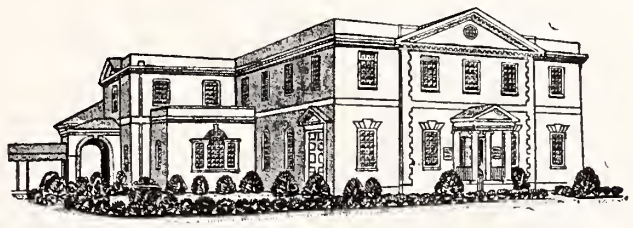

FUNERAL DIRECTOR
Colonial and Shirley Avenues Dial Norfolk MA 2-7353
NORFOLK, VIRGINIA

HUTCHENS
CHEVROLET
Since 1921 Trading as Newport News Automobile Exchange
Telephone 244-4911
3400 HUNTINGTON AVE. NEWPORT NEWS, VA.

Dy-Dee Wash
424 CATALPHIA AVENUE
HAMPTON, VA. CHestnut 4-2041
NORFOLK, VA. MAdison 5-0243
As a member of the National Institute of Diaper Service, our diapers are under "National Laboratory Control" — periodically checked by chemists — bacteriologists — to maintain 100 per cent safety.
Only this diaper service . . . no other . . . brings you Baby Talk

OVER A CENTURY OF SERVICE
J. T. MORRISS & SON, INC.
Funeral Directors
Adams and Wythe Sts. REgent 3-8511 PETERSBURG, VA.
W. Broadway & 9th Ave. GLenview 8-8516 HOPEWELL, VA.

BURLINGTON, N. C.

LEVIN BROTHERS INC.
FOR EVERYTHING IN STEEL
Est. 1909
BURLINGTON, N. C. Area Code 919 584-3811

BOWEN ENGINEERING COMPANY
- Rubber Covered Seamer Cups
- Sewing Machine Feed Dogs

Dial CA 7-3240 204 N. Logan Burlington, N. C.

Vance Jones Heating & Air-Conditioning Co.
Airtemp Division Chrysler Corp
Air-Temp Packaged Air-Conditioners
Dealer—Sales & Service JU 4-7541
BURLINGTON, N. C.

The Friendly "Home Folks" Since 1914
First Federal Savings & Loan Ass'n.
HOME LOANS — INSURED SAVINGS
309 E. Davis St. Burlington, N. C. Dial 226-2417

BLALOCK'S A-1 CLEANERS
COMPLETE DRY CLEANING SERVICE
TUXEDO RENTALS
220 E. Front Burlington, N. C. CA 6-3366

MEBANE LUMBER CO., INC.
Appliance Division
Your GENERAL ELECTRIC Dealer
WHOLESALE & RETAIL
"We Service Everything We Sell"
Open Any Night By Appointment
Dial LO 3-9271 Mebane, N. C.

Dr. Abraham Binder And The YM-YWHA

(Continued from Page 7)

The vision of Rabbi Robison was expanded by his successors, Jack Nadel and Carl Urbont, who gave Dr. Binder a completely free hand,, encouragement and support to carry out the ideas which enabled the Y to make a singular contribution to music. The Y music school, which now has 600 students and a faculty of 50, has had a vast influence on countless people who in the Y found and developed an interest in music under Binder's leadership. Among its distinguished alumni are Izler Solomon, conductor of the Indianapolis Symphony, Burl Ives, Norman Atkins, Siegfried Landau, Sylvia Kupferstein and Prof. Howard Shane. Future cantors, rabbis, musicologists, social workers, music teachers, instrumentalists and artists who came under Binder's influence at the Y's music school were not only enriched as musicians and lovers of music but became deeply committed as Jews and more aware of the musical heritage of the Jewish people.

The exciting musical climate Dr. Binder generated at the Y made it one of the great musical centers of the city. Aspiring musicians from all parts of the city found a ready welcome there under Binder's magic wand as teacher and leader. The young artists' competition he created at the Y in 1943 to give young people ready for their concert debut a chance to appear in public attracted students from music conservatories throughout the country. The contestants, many of whom went on to distinguished musical careers that were launched at the Y, were judged by such musical greats as Heifitz, Kipnis, Resnick, List, Morini and Rosenstock.

In 1947 Binder expanded the Y's orchestra into a symphonic workshop where a whole generation of professional soloists has found a opportunity to try their wings before subjecting themselves to critical review. Dozens of its former members now occupy chairs in great symphony orchestras. The annual concerto concert of the Y symphony workshop provides a unique opportunity for young pianists, violinists and singers to play solo with a symphony orchestra. It is not unusual for renowned concert artists to rehearse with the symphony workshop while studying new repertories. Among these are Eugene List, Eartha Kitt, David Bar-Ilan, Norman Atkins and Gail Kubik.

Binder has encouraged the Y symphonic workshop to conduct special events. These included the first presentation in concert form of Kurt Weill's "Street Scene," Marc Blitzstein's "Regina," and the world premier of David Brockman's opera, "Barbara Allen." The musical activities at the Y, ranging from formal recitals and concerts to classes, the orchestra and the Jewish chorus, compare favorably with those offered at Carnegie Hall and Town Hall because

(Please Turn to Page 42)

ALTERATIONS
Home Improvements
Thoroughly Reliable
FREE ESTIMATES—LICENSED
- Additions • Alterations
- Repairs • Roofing • Siding
- Storm Windows
- Storm Doors
- Ornamental Iron

DIAL
CA 6-7969
"One Call Does All"
TERMS ARRANGED
- Flooring • Carports • Attics
- Painting • Brick Work
- Concrete • Kitchens
- Bath Rooms

SWIMMING POOLS
Thompson-Smith Co.
251 E. Front St.
Burlington, N. C.
DIAL CA 6-7969

Modern Venetian Blind & Awning Co.
CUSTOM MADE TO FIT YOUR SEPCIFICATIONS
1311 E. Webb Ave. Burlington, N. C. CA 6-5443

AROUND GREENSBORO

MRS. WILLIAM R. FIELDS, Correspondent

Congratulations to Gail Cohen, daughter of Mr. and Mrs. Albert C. Cohen, on the occasion of her Bat Mitzvah May 7 and May 8.

Mazel Tov to Sheila Jay Sorkin, daughter of Mr. and Mrs. Sam Sorkin, on the occasion of her Bat Matzvah, May 14 and May 15.

Congratulations to Robert Cone, son of Mr. and Mrs. Herman Cone, Jr., who celebrated his Bar Mitzvah at Sabbath Service in April 30. Special congratulations to his grandmothers Mrs. Herman Cone, Sr. and Mrs. C. B. Sternberger.

Best wishes to Mr. and Mrs. Herman Purick in their new home.

The Board of Education of Beth David Synagogue was pleased to announce the winners of the 1965 scholarships. These scholarships are awarded for outstanding work in their school, faithful attendance at services and dedication to Judaism. The Ramah award goes to Dori Ingber, daughter of Mr. and Mrs. Leo Ingber. The Blue Star Scholarship is awarded Ted Sanders, son of Mr. and Mrs. Jerry Sanders.

Congratulations to Mr. and Mrs. Erwin Goldman on the birth of their third son on April 11. Also to the grandmother, Mrs. Isdore Goldman of Burlington.

Dr. John Stevenson was elected as National President of the National Association of Dramatic and Speech Arts at their recent meeting in Atlanta.

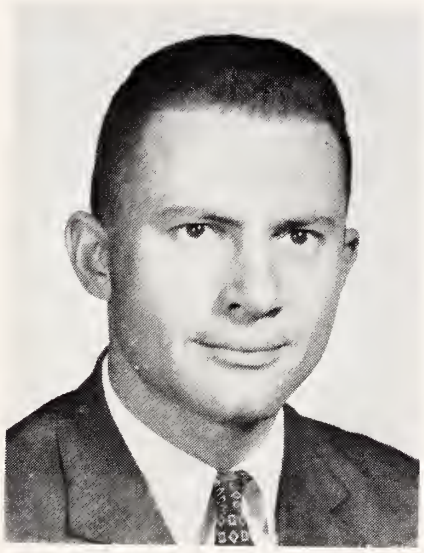

RICHARD C. FORMAN

Congratulations to Richard C. (Dick) Forman who was installed at a formal dinner-dance on April 24 as President of the Greensboro Junior Chamber of Commerce.

This is a real honor for Dick since the Greensboro Jaycees are currently enjoying unequalled prestige among the civic clubs of Greensboro. They have also been recognized statewide, nationally and even internationally for their internal and external programming, their work in youth activities, and their nationally televised Greater Greensboro Open Golf Tournament. This year with all 380 Jaycees working at the tournament the GGO paid over $70,000.00 in prize money, yet still made them a profit.

Dick has held various offices in the Jaycee organization including International Director for the State of North Carolina. In this capacity, during the fall of 1963 he attended the Junior Chamber World Congress in Tel Aviv, Israel. In fact, Dick was in Israel at the time of President Kennedy's assasination, and his recollections of that tragic event have been recounted in several talks and articles.

Dick came to Greensboro from Atlanta, by way of Boston, eight years ago as a tax lawyer with the

W. E. BELL

BUILDING CONTRACTOR

Specializing in Insurance Losses Restoring Fire Damage

Home Building

Itemized Estimates Furnished

736-1892

MARTINEZ, GA

GREENSBORO, N. C.

Deno's Spaghetti and Steak House

"Where Cooking Is An Art and Dining A Pleasure"

SPECIALIZING IN

Italian Foods

Sea Food

Charcoal Steaks

Oysters On The Half Shell

Live Maine Lobsters

1720 Battleground Avenue

DIAL 273-4534 GREENSBORO, N. C.

We Appreciate Your Patronage.

BYERLY'S ANTIQUE SHOP

One Of The South's Largest—4 Floors Of Fine Antiques

China, Glassware, Furniture, Etc.

Mid-way Between High Point and Greensboro

On U.S. 29 and 70-85 4311 Wiley Davis Rd.

Phone CY 9-6510 Greensboro, N. C. 27407

The Men who Know BUSINESS MACHINES

CRANFORD & ASSOCIATES, INC.

Over 20 Years Experience

Selling and Servicing Business Machines

P. O. Box 10245 Greensboro, N. C.

299-0206 299-0172

O'Henry LEASING COMPANY

"We Lease Anything"

CARS

TRUCKS

EQUIPMENT

317 N. Elm Street Greensboro, N. C.

Town House Motor Lodge & Restaurant

- Tabu Room for Evening Enjoyment
- Banquets
- Bar Mitzvahs
- Receptions

1000 W. Market St. Greensboro, N. C.

GREENSBORO-CHARLOTTE, N. C.

HAWAII

21 Day Quality Cruise-Tours Monthly Departures From $974

An enchanting wonderland of color and spectacular scenery, fantastic sights, friendly people. Hawaii is sun and fun and glittering sophistication . . . the perfect vacationland. See it yourself — it will surpass your fondest expectations.

Choose a Brownell luxury escorted tour featuring leisurely steamer travel, fabulous hotels, complete sightseeing, neighbor-island visits, experienced tour director throughout. Ask us for folders and details.

Air tours and steamer/air tours from $767.

AMERICAN SOCIETY OF TRAVEL AGENTS ASTA

Lucas Travel Agency

116 A North Greene Street
Dial 272-0111
GREENSBORO, N. C.

ALL-STATE INDUSTRIES OF NORTH CAROLINA

Aluminum Storm Windows and Doors - Jalousies - Carports Patios - Sliding Glass Walls

Dial 274-4656
1130 W. Lee Street
GREENSBORO, N. C.

PLEASE PATRONIZE OUR ADVERTISERS

An excellent cuisine prepared by a European Chef

HOURS
Tues. Thru Fri.
11:30 Till 2:00
5:30 Till 9:00
Sat.—6 P.M.-10 P.M.
Sun.—12-2 P.M.
4608 W. Market St. Ext.
GREENSBORO—299-1307

RANCH RESTAURANT

Open From 6 A.M. to 11 P.M.
2200 S. Ashe Street—Route 220 South
Dial 275-5092 Greensboro, N. C.

Please Patronize Our Advertisers

HT

HARRIS • TEETER SUPER MARKETS, INC.

FINE FOODS

Charlotte, Gastonia, Mooresville, Newton, Hickory, Morganton, Lincolnton, Kannapolis, Cornelius, Forest City and Kings Mountain, North Carolina; Rock Hill and Lancaster, South Carolina.

U.S. Treasury Department. He is now a partner in the firm of Forman, Zuckerman & Scheer, and, interestingly enough, both of his partners, Bill Zuckerman, and Carl Scheer, are past officers and still active members of the Greensboro Junior Chamber of Commerce.

Congratulations to Dick Levy, son of Mr. and Mrs. Bertram Levy, on the honor he received recently when Mayor Schenck presented him with a key to the City, during "Youth Week". Dick is chairman of the Greensboro Youth Council on Civic Affairs, and participated in the Youth Week activities.

We wish a speedy and complete recovery to the following people: Estelle Pinsker, Muriel Hoff, Adrian Gayson, Stella Levin, Vivian Greenberg and Felix Abraham.

Our deepest and heartfelt sympathy is extended to the following families who have recently lost loved ones: The Arnold Helman family, on the death of his mother, Mrs. Rose Helman; Mr. and Mrs. Sam Prago, on the death of Mrs. Prago's sister, Gertrude Marcus, in Kalamazoo, Michigan; Mrs. Harry Eisenberg, whose mother, Mary Lafsky Bonnett, passed away in Washington, D. C.; Mr. and Mrs. Hyman Leinwand of Emporia, Virginia whose daughter, Nancy Susan, passed away on April 7 and the Sidney Sutker family on the death of his wife, Roberta Sutker.

Carl and Marsha Scheer have porvided a new baby sister, Lauren Beth, for two year old Bobby, and much additional joy to grandma Minette Scheer, and grandpa Ben and grandma Lina Grieger.

Lawrence Gilbert Robinson, son of Joe and Evelyn Robinson was bar mitzvah at Beth David Synagogue, May 21-22. Mr. and Mrs. Robinson were hosts at an oneg shabbot on the 21st, and entertained at their home the night of the 22nd.

The Sidney J. Stern Lodge, B'nai B'rith has chosen the following officers for 1965-66: President, Robert B. Pearlman; First vice-president, Carl Scheer; Second vice-president, Ralph Levy; Recording Secretary, Jerry Martin; corresponding secretary-treasurer, Chester A. Brown.

We are happy to be able to report that Ned Cohen is recuperating nicely from the accident in which he injured his leg.

RANCH HOUSE RESTAURANT

Specializing in

Guaranteed U. S. Choice and Prime Western Beef Charcoal-Broiled

DIAL EX 9-5411

Wilkinson Boulevard
U. S. Highway 29 South
CHARLOTTE, N. C.

McClures Restaurant No. 2

Serving

Lunch 11:30 to 2:30
85c to $1.25
Dinner 5:30 to 11:00
$1.75 and Up

Friendly Shopping Center
GREENSBORO, N. C.

CHARLOTTE HORNETS HOME SCHEDULE

April 19, 20, 21
Knoxville ..... at CHARLOTTE
April 22, 23
Lynchburg ... at CHARLOTTE
May 1, (2), 3
Asheville ..... at CHARLOTTE
May 10, 11, 12, 13
Columbus ..... at CHARLOTTE
May 14, 15, (16)
Chattanooga ... at CHARLOTTE
May 24, 25, 26
Montgomery ... at CHARLOTTE
May 27, 28, 29, (30)
Birmingham ... at CHARLOTTE
June 3, 4, 5, (6+)
Knoxville ..... at CHARLOTTE
June 7, 8, 9, 10
Lynchburg ... at CHARLOTTE
June 17, 18, 19, (20)
Asheville ..... at CHARLOTTE
June 28, 29, 30, July 1
Columbus ..... at CHARLOTTE
July 2, 3, (4)
Chattanooga ... at CHARLOTTE
July 12, 13, 14, 15
Montgomery ... at CHARLOTTE
July 16, 17, (18)
Birmingham ... at CHARLOTTE
July 26+, 27, 28
Knoxville ..... at CHARLOTTE
July 29, 30, 31, Aug (1)
Lynchburg ... at CHARLOTTE
August 9, 10, 11
Asheville ..... at CHARLOTTE
August 19, 20
Columbus ..... at CHARLOTTE
August 21, (22), 23, 24
Chattanooga ... at CHARLOTTE
August 31, September 1, 2
Montgomery ... at CHARLOTTE
September 3, 4, (5)
Birmingham ... at CHARLOTTE
( ) Sundays + Double Headers

Parcel Delivery of Winston-Salem

Dial 725-2998

WINSTON-SALEM, N. C.

PLEASE PATRONIZE OUR ADVERTISERS

FIVE Complete Stores in ONE
Roof-top Parking for Over 300 Cars

SEARS ROEBUCK AND CO.

801 W. 4th St. Dial PA 4-4461
WINSTON-SALEM, N. C.

Baum's HOME of FLOWERS INC.
Knoxville, Tenn.
FLOWERS TO ALL THE WORLD BY WIRE
"Say it with Flowers"

Winston-Salem Red Sox

June Home Schedule

Ernie Shore Field

June	3- 4	Kinston
	5	Durham (Double Header)
	6*	Durham
	10	Greensboro
	12	Greensboro
	14-15	Burlington
	18-19	Peninsula
	20*	Raleigh
	25-26	Portsmouth
	27*-28	Wilson

Game Times

Sunday—Single Game, 2 P.M.
Sunday—Double Header, 1:30 P.M.
Night—Single Game, 7:45 P.M.
Night—Double Header, 6:30 P.M.

Afternoon Games On Sundays Only; All other Games at Night.

Support The Red Sox

Hickory, N. C.

PHIL DATNOFF, Correspondent

Bouquets and glory have been extended to two of our High School boys—To Sol Zerden, son of Mr. and Mrs. Marvin Zerden, who was elected to the "Presidency of the Junior Class" for the year 1965-66; and to Glenn Datnoff, son of Mr. and Mrs. Phil Datnoff, who was elected to "Who's Who" of this years graduating class at Hickory High School; and for the second year in succession, Glenn has been the recipient of the annual "Kay Award", given to the best supporting actor of the Hickory Community Theatre . . .

Mr. and Mrs. Sam Katz of Morganton, are spending a few weeks vacation in Miami Beach.

Max Lerner of Taylorsville, is running once more for the office of a town commissioner in his city. Last year, as one of the commissioners, Max was called upon to serve as Mayor Pro-tem.

Visiting the Morton Snitzers recently, were her parents, Mr. and Mrs. M. Skirdall of Pittsburgh, Pa.

Mr. and Mrs. Theo Samet and children, your reporter (out-going President of the N. C. Association of Jewish Men) and his wife, attended the Annual Convention of the Men, Women and Youth Association Meetings, held at the Ocean Forest Hotel at Myrtle Beach on May 1st and 2nd.

Mr. and Mrs. Irvin Cohen spent a short vacation at the Jade Tree in Myrtle Beach, S. C.

Brig. Ben. David Sarnoff, chairman of the board of Radio Corporation of America, was honored by The Jewish Theological Seminary of America when that institution confers upon him its Herbert H. Lehman Medal at a special convocation held at Temple Emanu-El in Miami Beach, Florida.

Winston-Salem, N. C.

Every drop is fresh off nearby farms

farmers dairy

I. L. LONG CONSTRUCTION COMPANY

Commercial and Home Builders

REPAIR WORK OUR SPECIALTY

O'Hanlon Building Dial PA 2-0887

WINSTON-SALEM, N. C.

SALEM REFRIGERATION CO., INC.

We Repair Commercial Refrigeration And Air-Conditioners

1650 Hutton Street Dial PA 4-3431 WINSTON-SALEM, N. C.

Carolina Marble and Tile Company

Since 1921

TILE, MARBLE, TERRAZZO, RESILIENT FLOORS

345 Witt WINSTON-SALEM, N. C. Dial 724-3641

Enchantment in Hair Color — Imagination in Hair Design
For the Woman Who Desires Individual Perfection

WILLIAM LAMBERTI HAIRDRESSERS

Three Locations for Your Convenience

Reynolda Manor Shopping Center 722-6193
Thruway Shopping Center 723-0791
Northside Shopping Center PA 4-6387

WINSTON-SALEM, NORTH CAROLINA

Hubert M. Brown Plumbing Co.

Specializing in

Repairs — Remodeling — Contract Plumbing

4331 Breck Ave. WINSTON-SALEM, N. C. Dial 767-1721

PIEDMONT SHEET METAL CO.

Specialists in

Heating and Air Conditioning

LENNOX

ELECTRIC HEATING PUMPS

Sales & Service

835 8th St. N.W. Winston-Salem, N. C. Dial PA 2-1752

BILTMORE DAIRY FARMS
Dairy Products That Excel
In QUALITY — FLAVOR — AND SAFETY
5 Stratford Road
PA 2-2555 WINSTON-SALEM, N. C.

Carolina Linen Service
RENT — WHY BUY?
201 S. Stratford Rd. Dial PA 4-7424
WINSTON-SALEM, N. C.

MOTHER AND DAUGHTER
FASHIONS
The very newest in feminine apparel.
RALEIGH
Insurance Building
WINSTON-SALEM
(Corner Liberty and 3rd Streets)

Quality Oil Co.
Distributor of
SHELL
PRODUCTS
Dial PA 4-0521
WINSTON-SALEM, N. C.

CAROLINA GARAGE
Mack TRUCKS
Sales and Service
201 Waughtown
Dial PA 3-7305
WINSTON-SALEM, N. C.

SURVEY PROVED
WINSTON-SALEM'S
NO. 1 STATION
WTOB
RADIO
WINSTON-SALEM, N. C.

Northwest Beverage Co.
ROYAL CROWN COLA
DR. PEPPER
DIET-RITE COLA
337 Witt St. 724-5544
WINSTON-SALEM, N. C.

BALDWIN
"SINCE 1862"

Liberal Trade-In Allowances
Moxley Piano Co.
Dial PA 2-7381 673 W. 4th
WINSTON-SALEM, N. C.

Salem Electronics
REPAIR SERVICE
336 Waughtown St.
WINSTON-SALEM, N. C.
Zip Code 27107

COLUMBIA, S. C.

MRS. BERNARD LADEN, Correspondent

First, we want to wish a very belated hearty Mazel Tov to Mr. and Mrs. Mike S. Lavisky who became proud grandparents in February. The boy was born to Mr. and Mrs. Jerry Jeweler of Silver Spring, Maryland.

Another Mazel Tov goes to Mrs. Frank Baker upon the engagement of her son, Alan Henry to Miss Minna Rae Joseph of New York City. The wedding will be held at the Regency Hotel on June 20th.

A very lovely tea was given in honor of Mrs. Alan Bruce Kahn on the 14th of April by Mrs. Irwin Kahn at the Columbia Country Club.

Still another Mazel Tov to Mr. and Mrs. Jack Golin upon the birth of a grandson to Mr. and Mrs. Jerry Berman of Philadelphia, Pa.

Mr. Jake Rivkin was honored as Man of the Year on April 2nd at the Beth Shalom Synagogue.

On April 25th the Adult Film Festival of the Center showed the film "Two-Way Stretch" featuring Peter Sellers.

Rabbi Burton L. Padoll, representing the Jewish Chautauqua Society delivered a series of lectures at Allen University. He serves Congregation Beth Elohim of Charleston. His lectures were on "The Nature of Judaism".

Shimon Yallon, Consul General of Israel, in charge of the Consulate of Israel in Atlanta, was guest speaker of the Rotary Club. His topic was "Israel and the Middle East".

The annual Center Bazaar will be held on Wednesday, May 19th. This is an all day affair and is the one major fund raising event. Arnold Levinson is the chairman.

We are very proud that Columbia has again been named the All American City. Congratulations to the Bas Mitzvah class of the Beth Shalom Synagogue: Janna Karla Baker, Maxine Loren Coplan, Nancy Miller, Lorna Robin Sribnick, and Helena Stern, and to the Confirmation Class of the Tree of Life Temple: Ina Kay Alion, Sidney Joseph Friedman, Robin Suzanne Reyner, Ilene Betty Rothberg, Howard S. Sheftman, and Ruth Lee Weisberg.

The Daughters of Israel April meeting was held at the Educational Building. A book review on **Herzog** by Saul Bellow was given by Mrs. A. M. Robinson.

"Under The Big Top" was the musical program for Hadassah, written by Mrs. Marshall Katz.

Mrs. Isadore Bernstein reviewed the book **For Special Occa-**

Your Prescription Headquarters
Patterson Drug Co.
City-Wide Delivery
112 W. Fourth Street
Dial PA 2-7194
WINSTON-SALEM, N. C.

NEWMAN'S
AUTO SERVICE
SPECIALIZING IN AUTOMATICS
- Tune Up with Scope
- Brake Service
- Complete Motor Service
- All Work Guaranteed
- Pick-Up & Delivery

Dial 722-7989
1931 Vargrave
WINSTON SALEM, N. C.

Flowers for All Occasions
M. McNULTY
CUT FLOWERS — CORSAGES
POTTED PLANTS
Dial 722-2504 963 Burke
WINSTON-SALEM, N. C.

HOBBS MOTEL
AIR CONDITIONED
TELEVISION TELEPHONE
22 ROOMS
PETS ACCEPTED
WALDO & RUTH C. WHITE
Owners
RESTAURANT NEARBY
Dial 762-8546
Located 1 Mile from City Limits—6 Miles from Wrightsville Beach
4404 Market Street Rd.
WILMINGTON, N. C.

COCA-COLA BOTTLING CO.
Winston-Salem, N. C.

sions for the B'nai B'rith Women's meeting held at the Center.

B'nai B'rith Women held their first Donor Affair on May 5th at the Ranch Supper Club. Vivian Lloyd of Hollywood, Las Vagas and Miami Beach provided the entertainment. Marty Rose orchestra played during the evening.

Chairmen were Mrs. Donald Moskovitz, Mrs. Eddie Ross, Mrs. Donald LaBelle, and Mrs. George Miller. The decorations committee consisted of: Mrs. Joe Miller and Mrs. Herman Loewe. Joe Winter had charge of the lighting.

The Stems presented a fashion show by Whites at the Center on the 2nd of May. The show was coordinated by Mrs. Bernard Coyle and Mrs. Pierre LaCoq and "Princess Pat" was commentator. Music was by the Fabulous Jades and entertainment by Stanley, the Clown.

The proceeds of the show went to the current Richland County Cancer Crusade and the Youth Activities of the Center.

Mrs. Lawrence Goldstein, Mrs. Bobert Rosichan, and Mrs. Dan Daniel are taking orders for Holland Bulbs for the Temple Sisterhood. This is the tenth anniversary of the sale and a new red tulip appropriately named "Pride of Columbia" is being offered.

Mrs Lee Baker presided during the council and committee meeting of the Congaree Area Girl Scouts.

Mrs. A. M. Robinson represented Hunter College at the inauguration of the president of Furman College, Gordon W. Blackwell . . . Barbara and Susan M. Loewe are completing work on masters degrees at the University of S. C. and will be assigned to teaching at Keenan Junior High in the fall . . . Nancy Gottlieb was elected senator from the School of Education for the University of S. C.

Our condolences to Mrs. Frank Bruck (Barbara) upon the loss of her father at Chattanooga and to George Port upon the loss of his father in Miami.

"The Greatest Show on Earth" was the circus theme of Hadassah's April meeting, held at the Columbia Jewish Center on Trenholm Road.

Hadassah members enjoyed a lovely luncheon prepared and

(Please turn to Page 38)

Irving M. Engel, prominent New York attorney and civic leader, has been named National General Chairman of the American Jewish Committee's Appeal for Human Relations.

THE DECORATION SHOPPE
Complete Interior Decorating Service
Dial JA 3-2964
103 E. Peyton Ave.
KINSTON, N. C.

KINSTON, N. C.

GRAY & OGLESBY COMPANY
GROCERIES — FRUIT — PRODUCE
Wholesale Shopworth Food Stores
"We Feed a Multitude"
317 North McLewan
Telephone JA 3-3108 Kinston, N. C.

Brody's
Kinston's Leading Department Store

Myers-Norris Plumbing & Heating Co.
Commercial - Residential and Industrial
Heating Systems Installed — Maintained
Route 2, Box 118-H1 KINSTON, N. C. Dial 527-1275

McNEAL'S BODY SHOP
AUTO BODY REPAIRING
Glass Installation — Complete Refinishing
Wrecker Service Nite — JA 7-0680 207 E. South — 523-4696
KINSTON, N. C.

HODGES OIL COMPANY
Call Us for Dependable Delivery of
American Brand Heating Oil with Sta-Clean
Hwy. 70 East Dial 527-0719 Kinston, N. C.

OTIS G. CARTLEDGE, JR.
BUILDING CONTRACTOR
QUALITY CONSTRUCTION WITH PERSONAL ATTENTION
Dial 733-5840
Bel Air Road Evans, Ga.

J. H. Evans & Son Construction Co.
GENERAL CONTRACTORS
205 S. Heritage St. KINSTON, N. C. JA-3-2557

FRENCH BREAD
AUNT JENNIE'S BAKE SHOP
CAKES—PIES—ROLLS
813 N. Queen St. Dial JA 3-4611
KINSTON, N. C.

Skinner's By Pass Service Station
Road Service — SHELL — Major Repairs
Wheel Aligning—Balancing
Open 24 Hours
Dial JA 7-1424
GUY SKINNER, Owner
1005 W. New Bern Rd.
KINSTON, N. C.

Auto Generator & Starter Service
Alternator and Battery Service
New Batteries
Starters & Generator
JA 7-0203
123 W. Blount
KINSTON, N. C.

BARBECUE LODGE
For the Most Delicious Barbecue Pork and Chicken
Prepared Just As You Like It
Goldsboro Hwy. KINSTON, N. C. Dial JA 7-1279

EVERETT CONCRETE
HUGH P. "DICK" EVERETT
POURING and FINISHING
3408 Scott St. KINSTON, N. C. Tel. JA 3-5691

W. ROY POOLE, INC.
General Contractor and Real Estate Broker
COMMERCIAL - RESIDENTIAL
JA 3-6184 211 E. Gordon Street (Perry - Wooten Bldg.) Kinston, N. C.

Kinston Welding & Repair Shop
FABRICATORS OF
Structural Steel and Ornamental Railings
To Your Specifications
DIAL JA 3-2334
Greenville Highway KINSTON, N. C.

LANDSCAPING
One of the Most
Complete Stocks of
Evergreens Pine Trees
Camellias Shade &
Azaleas Beauty Trees
Rhododendron Hybrid
523-3658
Pratt's Nursery
N. C. Hwy. No. 91-N. Queen St. Extension
2 Miles North City Limits
KINSTON, N. C.

GIFTS
For Every Occasion
Lenox - Franciscan
Doulton & Wedgewood China
Fostoria and Imperial Glassware
And Many Others
B. W. Canady & Son
Dial JA 7-2249
203 N. Queen St. Kinston, N. C.

A & W
Exterminating Co.
Complete Pest Control
429 N. Queen St. Dial 523-3480
KINSTON, N. C.

OLIVER'S
GLASS SHOP
For Every Purpose
JA 3-2756
1413 McAdoo Street
KINSTON, N. C.

One Hour Cleaning
Service
One Day Shirt Service
Quality Dry Cleaning
Moderate Prices
Pick Up & Delivery Service
Model
Dry Cleaners
DIAL JA 3-3985
201 E. Caswell
KINSTON, N. C.

Savings - Investments
4¼% Per Annum Compounded Quarterly
Your Home for Savings
Home Federal Savings of Kinston
Jacksonville Warsaw Snow Hill

WHITEVILLE, N. C.

MRS. MARTIN BERNSTEIN, Correspondent

Reuben Kesner, circuit rider of Southeastern North Carolina, explains the ceremonial objects and symbols of the Passover Feast, the Seder, to the kindergarten class of the Beth Israel Religious School. Left to right are Mr. Kesner, Sammy Bernstein, Elise Moskow, Eileen Bernstein, David Mann, Karen Mann and Celia Kramer.

A dinner at the Beth Israel Center highlighted the election of new officers of the Beth Israel Congregation. Officers elected for the 1965-66 year were: Martin Bernstein, president; Isadore Kramer, vice president; and J. Herman Leder, secretary-treasurer; Board of Directors, Sol Mann, Irving Mann, Albert Schild.

At the final meeting of the year, the Sisterhood elected the following officers: Mrs. Martin Bernstein, president; Mrs. Sally Goldstein, vice-president; Mrs. Herman Leder, recording secretary; Mrs. Sol Mann, corresponding secretary; and Mrs. Hyman Kramer, treasurer.

Local Jewish citizens have brought honor and recognition to Whiteville as officers in the North Carolina Association of Jewish Women. At the annual convention of Jewish Men, Women, and Youth, Sunday, May 2, at Myrtle Beach, S. C., Mrs. J. Herman Leder, President, and Mrs. Isadore Kramer, Treasurer of the Women's Association were re-elected to their offices to serve during the 1965-66 year.

The community extends its sympathy to the family of Mrs. Robert Wolpert of Loris, S. C., who passed away on April 7th.

Obey That Impulse!
Buy an Israel Bond!

GEORGE W. BROWN
CONTRACTOR
GRAVEL — FILL DIRT — SAND
SEWERS — WATERLINES — SEPTIC TANKS
Complete Installations
DITCH DIGGING — CONCRETE WORK
TRUCK — TRACTOR — BACKHOE RENTALS
215 Hightower Drive Martinez, Ga.
733-0167

IDEAL PLUMBING CO.
PLUMBING CONTRACTORS
State License No. 1288
PLUMBING AND PLUMBING REPAIRS
301 HIGHWAY SOUTH 24 3-5290 WILSON, N. C.

STATESVILLE, N. C.

MRS. MILTON STEINBERGER, Correspondent

Our Fund Raising projects are going strong in our small community. April has been a very busy month for the Ladies Auxiliary of Temple Emanuel. The annual Business Men's Luncheon held in the Temple's Social Hall for 300 guests, who were served a delicious Kosher menu of rolled cabbage, brisket and all the trimmings was a big success. The gals did a wonderful job selling tickets, cooking and serving.

The rummage sale also added a nice fund to our fund-raising and made us very proud of our efforts well spent as we were able to carpet our beautiful sanctuary.

But the finest orchids go to our men of the congregation: who each year present the women and children with the most outstanding Mother's Day Dinner. The menu which is prepared, baked and served by the men is superb, including the decorations. This year as usual, the affair was something that had everyone raving over the delicious meal, and the nice remembrance of the women. Each woman was presented a pink carnation and a shift dress of assorted colors. There was bingo and gifts for everyone. But my biggest surprise came when I was presented a lovely corsage and a beautiful gift honoring me as the "Mother Of The Year". Thanks, All, for this wonderful honor—I feel I do not deserve this fine honor. But it has made me very happy.

Mrs. Ben Katz atttnded the 20th annual spring conference, Seaboard branch of the National Women's League of United Synagogues of America, in Portsmouth, Virginia on May 9-12.

Mrs. Katz, vice-president of the Seaboard branch of which the local Ladies Auxiliary of Temple Emanuel is an affiliate, moderated a session on "Sisterhood Organization and Administration."

The local delegate and officer also presented gifts to past branch presidents, along with certificates to the charter members.

Congratulations and Best Wishes to Mrs. Louis Gordon on the arrival of a new grandson. Proud parents are Mr. and Mrs. Marvin Kessler of Mobile, Ala.. Mrs. Gordon visited her daughter and family in Mobile and also attended the bris event.

LUMBERTON, N. C.

MRS. GEORGE SILVERTON, Correspondent

Mazel Tov to Karen and David Weinstein, who are the proud parents of a new baby girl, Melinda Ann. Karen's parents, Mr. and Mrs. Dave Kulbresh of Columbia, Georgia, came just in time for the happy event, and stayed long enough to enjoy cuddling their new granddaughter.

Good wishes are in order, too, for Phyllis and Alan Sugar, who have just moved into their new home.

We are very proud of Arthur Shain, who has been elected president of the North Carolina Association of Jewish Men. He was accorded this honor at the annual meeting held in May at Myrtle Beach, in the Ocean Forest Hotel. Serving as hosts and hostesses at the cocktail party the night before the meeting were Phyllis and Israel Weinstein. Bea and Ernest Fleishman were also in attendance to honor our new president.

Frances and Jackie Sugar, and Besty Weinstein attended the young peoples conference, held concurrently with the adult meeting.

Senator Robert F. Kennedy, New York Democrat, has appealed to the Federal Republic of Germany to do what is just and right and fair to indemnify the survivors of Nazi persecution. The former U. S. Attorney General made the appeal at a mass meeting at Hotel Diplomat sponsored by the Coordinating Committee of Nazi Victims Organizations.

DENTON'S
Auto Parts
Free Teletype Service
RAY DENTON, Owner
We Buy or Sell Used or Wrecked Automobiles & Trucks
Dial GI 2-1186
Call Us Before You Buy or Sell
Tarboro Hwy.
ROCKY MOUNT, N. C.

ROCKY MOUNT, N. C.

ROCKY MOUNT OPTRICIANS
RUSH SERVICE
Ask About Sun Glasses In Your Prescription
RALPH W. WALLACE
"Visit Us In Our New Location"
151 S. E. Main ROCKY MOUNT, N. C. 446-5825

Shaver Battery & Auto Parts Company
IGNITION PARTS — CARBURETORS
Briggs & Stratton Engines — Delco Batteries
210 Hill Street Dial GI 6-6145
ROCKY MOUNT, N. C.

Rocky Mount Seat Cover Center
Furniture & Auto Upholstery
Auto Interior Accessories
Dial GI 6-9733
1442 S. Church

J. W. Thurman & Son
North Carolina's Oldest Plumbing and Heating Contractors
ROCKY MOUNT, N. C.

For 68 Years Rocky Mount's Leading Insurance Agency
WILKINSON-BULLOCK & CO.
COMPLETE INSURANCE COVERAGE
126 N. Main ROCKY MOUNT, N. C. Dial GI 6-6121

Please Patronize Our Advertisers

CHAIR & EQUIPMENT RENTALS
Banquet & Wedding Gift Tables - Party Supplies
Folding Chairs - Hospital, Baby & Rollaway Beds - Wheel Chairs
Most Anything Else You Need
Highway 301 S. Bypass 442-6013
ROCKY MOUNT, N. C.

Charles Pearsall, Mgr. *"Complete Pest Control Service"*
CAROLINA EXTERMINATORS
Small Monthly Terms to Meet Your Budget
210 Facility Drive Fayetteville, N. C.

FOR MUSIC
in your home
W. C. REID & COMPANY
PIANOS
MUSICAL INSTRUMENTS
143 S. Main St.
Dial GI 6-4101
ROCKY MOUNT, N. C.

J. C. Friar Motors, Inc.
Authorized Volkswagen Dealer
Sales & Service
Passenger Cars
Station Wagons - Trucks
Used Cars
Dial GI 68151
Visit 945 N. Church
ROCKY MOUNT, N. C.

ROCKY MOUNT - FAYETTEVILLE, N. C.

Complete Line of Fancy & Staple Groceries
Open Daily to 9 P.M. Including Sundays
DIAL GI 6-6618
DAVID HILL SUPER MARKET
1308 Cokey Road Rocky Mount, N. C.

POWELL, KISTLER & CO.

Members of New York Stock Exchange
And American Stock Exchange

Listed Stocks **Over the Counter Stocks**
Mutual Funds **Bonds**

Dial 483-6181 110 Old Street Fayetteville, N. C.

BRANCH OFFICES:
Kinston, N. C. Norfolk, Va. Myrtle Beach, S. C.
Charlotte, N. C. High Point, N. C.

FAIRES, INC.
Mobile Home & Travel
TRAILER HEADQUARTERS
Sales—Service—Accessories
FAYETTEVILLE
CHARLOTTE JACKSONVILLE
NORTH CAROLINA

TARBORO STREET ESSO
Complete Automotive Service
General Repairs
Dial GI 2-9998
301 Tarboro
ROCKY MOUNT, N. C.

Cape Fear Valley Coaches, Inc.
CHARTERED BUS SERVICE
P. O. Box 368 Dial 485-2137
FAYETTEVILLE, NORTH CAROLINA

LET US MAKE YOUR TRAVEL RESERVATIONS ANYWHERE IN THE WORLD

CALL
HE 3-2730
"Your Travel Agent"

VERA BULLA Travel Bureau
Prince Charles Hotel Bldg.
Fayetteville, N. C.

MATTHEWS DRUG STORE
PRESCRIPTION SPECIALISTS
City-Wide Delivery
334 S. Main Dial GI 6-4121
ROCKY MOUNT, N. C.

G. A. Wilkinson
Incorporated
General Agent
FIRE AND ALLIED LINES
138 Howard St. Dial 6-6171
ROCKY MOUNT, N. C.

Fayetteville, N. C.

MRS. ALEX WARTMAN
Correspondent

The Albert Stein Dembo Lodge of B'Nai B'Rith held an Installation and Awards banquet in our Center, at which time the following officers were installed: Ervin Baer, president; Louis Green, vice-president; Sam Mendelsohn, 2nd vice-president; Boris Vinokur, secretary; Jay Swartz, treasurer. Fayetteville was named most outstanding lodge of N. C. by the B'Nai B'Rith association. Oscar Vatz was honored as most outstanding president of N. C. He is also district chairman of Hillel. Julius Nelson received the award of B'Nai B'Rith "Man of the Year". Gerald Waitman was elected 2nd vice-president of the N.C. B'Nai B'Rith Association. Guest speaker was Stanley Gertzman of Charlotte, state ADL chairman A. M. Fleishman was chairman of the banquet.

Heartiest congratulations and best wishes to Monroe E. Evans who was elected Mayor of Fayetteville in the May primary. He is a native of this city, a graduate of the School of Engineering at N. C. State and president of Cape Fear Feed Products, Inc. Monroe was engaged in the furniture business for many years, has been president of the Chamber of Commerce, active in civic affairs and a Boy Scout leader for 38 years, receiving their highest award, the Silver Beaver. He has held posts with the Red Cross, Mental Health Clinic, American Legion, N. C. Medical Research Foundation and Cape Fear Industries. A veteran of World War II, Monroe also served as treasurer and member of the board of Trustees of Beth Israel Synagogue and received B'Nai B'Rith brotherhood award in 1957. His wife Mildred was the former Miss D'Lugin of Wilmington. They have a daughter, Mrs. Fred Felser, and a son, David who is affiliated in business with his father. Also one grandson.

A message of heartfelt sympathy to Mrs. Hyman (Lee) Lacob and family upon the loss of her sister, Mrs. Samuel H. (Minerva) Fox of Oxford, N. C. Mrs. Fox is survived by a daughter, Mrs. N. Evans of Richmond, Va., and two sons, Irving and Stanley, also of Oxford, and several grandchildren.

Columbia, S. C.

(Concluded from Page 35)

served by their board members. Following this was the regular business meeting; emphasis being placed on the Hadassah Regional Conference held May 10-13 at Savannah, Georgia.

An original musical, written, and directed by Mrs. Marshall Katz, was the entertaining highlight of the afternoon. Hadassah President, Mrs. Morris Kline, and her board members, musically thanked everyone for a wonderful and profitable Hadassah year.

BUY THAT ISRAEL BOND NOW!

M. and O. CHEVROLET CO.
SALES -:- SERVICE
427 Franklin St. Dial HE 3-1655
FAYETTEVILLE, N. C.

S. H. LEA & CO.
Painting and Wall Papering Contractor
Complete Stock of Wallpaper
112 Robeson St. Dial 485-2011
FAYETTEVILLE, N. C.

dial GI 6-4141
Lumber Doors & Sash
Plywood DuPont Paints
Kitchen Cabinets
CAROLINA Building Supply Company
520 S. Grace St.
ROCKY MOUNT, N. C.

PLEASE PATRONIZE OUR ADVERTISERS

RILEY'S AUTO REPAIRS
Complete Auto Repairing
Dial 442-5862
Highway 301 South
ROCKY MOUNT, N. C.

PINE STATE
Electric Supply Company
The House of Better Lighting
937 Washington Street
Dial 682-9258
DURHAM, N. C.

Dr. Hinda Honigman Again Honored

DR. HINDA HONIGMAN

The National Federation of Music Clubs has again honored one of its most distinguished executive musicians, Dr. Hinda L. Honigman of Gastonia. The dynamic leader was elected 1st Federaton of Music Clubs at the April Biennial Convention held in Miami, Florida at the Deauville Hotel. Mrs. Honigman was overwhelmingly endorsed for office at the Biennial, by numerous testimonials from every region of the 600,000 member organization.

The President of the North Carolina Federation, Mrs. Arvids Snornieks of New Bern, has said: "We are impressed by Hinda Honigman's amazing record of service; we strongly believe without question, that she is the most highly qualified individual to fill this office."

Mrs. Honigman's current capacities include chairmanship of the national Finance department; Member of National Board of Trustees; Foundation for the Advancement of Music; Member of following national committees: Executive, Publications, Legislation and President's Advisory.

After returning from Miami in late April, Mrs. Honigman, accompaned by her husband, Maurice, attended the state convention in Hickory. There she was the principal banquet speaker, and was accorded numerous honors.

The Hongimans recently sailed from New York on the "In dependence" for a six-weeks' tour of Europe.

Do Your Part!
Contribute to the North Carolina Home for the Jewish Aged

NEW BERN, N. C.

First Federal Savings & Loan Association
ALL SAVINGS INSURED
417 Broad Street
NEW BERN, N. C.

DARNELL'S GULF SERVICE
In Business Since 1939
"SERVICE THAT SELLS"
502 Broad New Bern, N. C. Dial 637-3177

Cessna DEALER
NEW BERN AIR SERVICE INC.
FLIGHT INSTRUCTIONS
Charter Service & Passenger Rides
Simmons-Nott Airport Box 1231 NEW BERN, N. C.

NEW BERN BUILDING SUPPLY CO.
LUMBER — READY MIXED CONCRETE — CONCRETE BLOCKS
ROOFING — PAINTS — PLASTER — WINDOWS — DOORS
SAND — BRICK — and OTHER BUILDING MATERIALS
HIGHWAY 70 WEST DIAL ME 7-3143 NEW BERN, N. C.

Linwood Ipock & William L. Fields
REAL ESTATE BROKERS
Real Estate Sales and Rentals
1211 Broad DIAL 637-6663 New Bern, N. C.

COMPLETE LINE OF TOP QUALITY LUMBER
ROOFING & WHITE SIDING — LOWE BROTHERS PAINTS
DOORS—WINDOWS—MOULDINGS—JOHNS-MANVILLE PRODUCTS
WEST COAST LUMBER
CITY LUMBER CO.
207 QUEEN ST Dial 638-1158 NEW BERN, N. C.

Scott Gas Co.
ESSOTANE
BOTTLED GAS
Bulk Tank Service
ANOTHER
Esso
PRODUCT!
Phone ME 7-3179
221 Middle Street
NEW BERN, N. C.

GEORGE STREET AMOCO
Complete Automotive Service
Dial ME 7-3925
303 George Street
NEW BERN, N. C.

NEUSE FOREST
Convalescent Nursing Home
"Where Caring Counts"
ME 7-4730
M City Rd. New Bern, N. C.

IVES OIL CO.
Automatic Delivery Service
Dial ME 7-2197
Fast Delivery Service
506 Cypress Street
NEW BERN, N. C.

W. C. CHADWICK
GENERAL INSURANCE
214 Clark Building
Dial ME 7-3146
NEW BERN, N. C.

COMPLETE INSURANCE
Automobile - Liability
Homeowners - Fire - Life
Hospitalization
Cancer Insurance
Established 1949
Dial 637-5500
J. W. SMITH
AGENCY
Hotel Gov. Tryon Arcade
NEW BERN, N. C.

Davis Electric Co.
Contractors
Industrial - Commercial
Residential
2102 Trent Blvd.
Dial 637-5573
NEW BERN, N. C.

H. W. RICKS
Phillips 66
Dial
638-7685
Service Center
YOUR ONE STOP SERVICE CENTER
Free Pick-Up & Delivery
Near Craven County Hospital
Neuse Blvd. New Bern, N. C.

Things go Better with Coke
Coca-Cola
NEW BERN
Coca-Cola
BOTTLING WORKS
INCORPORATED
135 Middle Street
NEW BERN, N. C.

NEW BERN - HIGH POINT, N. C.

DUNSON'S
FROG POND
SERVICE STATION
SHELL
Road Service
Pick-Up & Delivery Service
DIAL 637-7695
"Service is our Business"
730 Queen Street
NEW BERN, N. C.

King Wholesale Co.
Phone MElrose 7-4428
NEW BERN, N. C.

Warner's Restaurant
Specializing in
STEAKS SEAFOOD
COMPLETE DINNERS
Dial ME 7-5062
515 Tryon Palace Dr.
NEW BERN, N. C.

Season's Greetings
INSURORS MENDENHALL-MOORE REALTORS
201 Church
Dial 883-1456
HIGH POINT, N. C.

SEASON'S GREETINGS
from
North State Telephone Co.
HIGH POINT, NORTH CAROLINA

J. B. WHITE CONSTRUCTION CO.
GENERAL CONTRACTORS
Distributors for Inland Steel Building Systems
515 South Hamilton Phone 883-4327
HIGH POINT, N. C.

We Deliver
Stanton Pharmacy
Dial ME 7-5732
BILL STANTON, Pharmacist
405 Broad St. New Bern, N. C.

GALLOWAY & SONS
SEPTIC TANKS
Grease Traps - Septic Tanks
Dial ME 7-2578
Bayboro Road
BRIDGETON, N. C.

Saunders Hobby & Toyland
North Centennial
882-8914
HIGH POINT, N. C.
TOYS

NEW BERN, N. C.

MRS. LOUIS ELDEN, Correspondent

Mr. and Mrs. Louis N. Howard of New Bern, N. C. announce the engagement of Mrs. Howard's daughter, Helene Myra Wainer, to David M. Zacks, son of Mr. and Mrs. I. K. Zacks of New Bern, N. C.

The bride-elect graduated from Peace College Presparatory School and will graduate in June from Peace College, Raleigh, N. C.

Mr. Zacks is a graduate of Wake Forest College. He is presently attending Wake Forest Law School and is president of his class. He is also a member of Phi Delta Phi Legal Fraternity and Sigma Chi Fraternity and Omicron Delta Kappa Honor Society.

The wedding is planned for July 11th.

Congratulations to Miss Jane Vatz, daughter of Mr. and Mrs. Harry Vatz for being chosen by the judges as a Cheerleader for the coming year, at New Bern High School.

HELENE MYRA WAINER

North Carolina Home For The Jewish Aged

(Concluded from Page 11)

is about ready to accept the first of the founder group.

Soon the second wing, the individual cottages and club residence (Hotel type environment) will be underway. The most modern of Geriatric Complexes has been born and grown to beginning adolescence. Soon the Bar Mitzvah and advancement to maturity will be upon us.

In order to clear any misconceptions, it is essential to know that this complex has been planned as a non-profit corporation. The *need* and not necessarily the money will be the determining factor for priority of admis-

GREENLEAF PARK FLORIST
Clubs, Parties, Etc.
"FREE DELIVERY"
Weddings - Socials - Hospital
Arrangements - Funeral Designs
Permanent & Fresh Flowers
Gifts and Accessories
Dial 637-3076
Nights Dial ME 7-3375
Located on the Grounds of
Greenleaf Memorial Park, Inc.
We Wire Flowers
River Rd. New Bern, N. C.

JAMES CHANCE
All Type of General Contract Work
ME 7-4294
New M City Road
NEW BERN, N. C.

"DON'T SHIVER - - CALL SHAVER"
Dial 888-5615
Esso Esso
GASOLINE MOTOR OIL
—RADIO DISPATCHED—
Kerosene & Heating Oil
Delivered Direct
Home and Industrial
We Honor Esso Credit Cards
SHAVER OIL CO.
Established 1931
G. M. Shaver R. D. Shaver
Distributor
1900 Guyer St.
HIGH POINT, N. C.

RAGAN - CARMICHAEL, INC.
FURNITURE DISTRIBUTORS
Dial 882-6889 1116 Ward
HIGH POINT, N. C.

Adamsville Upholstery Co.
Foam Rubber Upholstering
Free Pick-Up & Delivery Service
734-4632
Samples Shown in the Home
A Fabric for All Types of Furniture, Cars & Car Tops
108 Lee Dr. at Adamsville
GOLDSBORO, N. C.

THOMAS Office Supply Co.
Typewriter & Supplies
Business & Office Furniture
Greeting Cards & Social Stationery
Engraved Calling Cards
734-2115
Main Store - 110 W. Walnut
Annex 111 N. James
GOLDSBORO, N. C.

MOTORS
• Rebuilt • Repaired
• Rewound
DIXIE ELECTRIC MOTOR SERVICE
Dial RE 5-4381
1005 N. William St.
GOLDSBORO, N. C.

White's Tire Service, Inc.
S. John Ext.
Eastern Carolina's Largest Recapping Service
Passenger & Fleet
Road Service
We Loan, Trade or Recap While You Wait
Armstrong Tire Dealer
Dial 734-2132
GOLDSBORO, N. C.

We Fill Any Doctor's Prescription
Prompt Delivery Service
"A Complete Drug Store"
Drugs, Sundries and Cosmetics
Jackson Drug Co.
A. Jackson, *Owner*
Phone RE 4-1622
400 S. James
GOLDSBORO, N. C.

sion. This need could be financial, physical, social or medical. Should two persons with equal problems require admission and there is only one bed available, the one in financial need shall have priority. No one can buy their way into the Home under these circumstances.

Applications received within the next thirty days could still be processed in time to be placed on the Founders' Waiting List. Those persons whose names are on this list will have priority for admission in relation to the need of the applicant.

Announcement has been made of the appointment of Elbert E. Levy as Executive Director of the North Carolina Home for the Jewish Aged, the first wing of which is now near completion at Clemmons, N. C.

Mr. Levy has an extended background of social work, and administration, and is a Fellow of the American Academy of Medical Administrators. He was a Captain in the United States Army Medical Administration Corps, and was Administrative Officer of Whipple General Hospital, Veterans Administration. He is married, and he and Mrs. Levy are the parents of four children. They will soon make their home in Winston-Salem.

Anyone desiring information pertaining to the Home or method of application are invited to call or write: Mr. Elbert E. Levy, Executive Director, North Carolina Jewish Home for the Aged, P.O. Box 38, Clemmons, North Carolina; Telephone—766-4647.

AN APPRAISAL OF AMERICAN JEWISH LIFE

(Concluded from Page 27)

anti-Semitism. And that failed too.

The book's major defect is the skirting over of and the small attention given to some of the vital issues facing American Jewry: assimilation, inter-marriage, low birth rate, and the negative attitude of college students toward Judaism. Many problems are left out completely, namely the deteriorating condition of the Jewish press, and the explosive condition of Negro-Jewish relationships.

However these deficiencies, the book is an extremely valuable study guide and contribution to American Jewry.

Goldsboro, N. C.

FASHION QUALITY SERVICE
Serving Goldsboro and Eastern Carolina Since 1865
GOLDSBORO, N. C.

Ask for Made-Rite Sunbeam Bread & Rolls
Made-Rite Bakery Goldsboro, N. C.

J. H. ASKINS, INC.
PLUMBING AND HEATING CONTRACTOR
Air-Conditioning & Heating
Dial RE 4-4814 GOLDSBORO, N. C.

Del Monty's
CHARCOAL STEAK HOUSE
SPECIALIZING IN
GUARANTEED U.S. CHOICE & PRIME WESTERN BEEF
For Reservations — Dial 735-6671
522 S. George Street Goldsboro, North Carolina

LANGSTON TIRE CO.
GOODRICH TIRES
ACCESSORIES
A COMPLETE LINE OF TOYS
Dial RE 4-4191
105 W. Ash Street
GOLDSBORO, N. C.

RAINBOW CLEANERS & LAUNDRY
ONE DAY SERVICE
503 S. George Dial RE 4-3307
Goldsboro, N. C.

E. S. WATERS, *President* S. S. WEATHERS, *Secretary-Treasurer*
WAYNE ROOFING & SHEET METAL CO., Inc.
APPROVED RUBEROID ROOFERS
ROOFING AND SHEET METAL
Phone RE 4-5475 GOLDSBORO, N. C. 1000 N. Herman

FIRST FEDERAL
SAVINGS & LOAN ASSOCIATION
Insured Savings - Home Loans
OUR NEW LOCATION
201 E. Ash Street Goldsboro, N. C.

Congratulations to Our Many Friends on the Establishment of the Home for the Jewish Aged in North Carolina

Borden Mfg. Co.
GOLDSBORO, N. C.

COAL
LUMP - STOKER
By The Ton—By The Bag
Dial 734-4543
Cash Coal Co.
Paul Vinson, Jr.
511 N. John
GOLDSBORO, N. C.

Goldsboro Savings and Loan Association
130 S. John St.

P.O. DRAWER G
GOLDSBORO, N.C.
FEDERAL HOME LOAN BANK SYSTEM
INSURED

HOWARD'S Esso Servicenter
U-HAUL TRAILER RENTAL
Esso
Road Service—1 Stop Service
Front End Alignment
Brake Service—Muffler Service
Minor Repairs—Tune-Ups
RE 4-9701
2007 E. Ash
GOLDSBORO, N. C.

Goldsboro Music Co.
Est. in 1937
WURLITZER JUKE BOXES
Coin Operated
PHONOGRAPHS
On Rental or Percentage Basis
D. B. Burns-Pinkey Thompson
Owners
Dial 734-4417 or 735-0729
112 S. Slocumb

BUD WALTON, Owner
B & B Electric Company
Industrial - Residential
Maintenance Contracts
24 HOUR SERVICE
734-3857
Old Saulstn. Rd.
GOLDSBORO, N. C.

GOLDSBORO MODEL RACEWAY
Eastern North Carolina's Largest Slot Racing Track
505 S. Center St. GOLDSBORO, N. C.

A-1 SIGN COMPANY
Specializing in
Traffic Line Markers
for Parking Lots
Dial 735-8974
1221 N. Williams St.
GOLDSBORO, N. C.

A C E MOVING COMPANY
Local and Long Distance Moving
312 N. Center Dial 735-1440
GOLDSBORO, N. C.

Worley Typewriter Exchange
156 S. Center St. Dial RE 4-0845
GOLDSBORO, N. C.

BRYAN AUTO SALVAGE CO., INC.
LEON A. BRYAN
Used Auto Parts Headquarters
Mt. Olive Hwy. P. O. Box 971
735-1456
GOLDSBORO, N. C.

HY-TEST READY-MIXED CONCRETE
BUILDERS SUPPLIES COMPANY
"Since 1935"
"ONE STOP BUILDING MATERIALS SERVICE"
109 West Vine Street GOLDSBORO, N. C. Dial RE 4-4321

Dr. Abraham Binder And The YM-YWHA

(Continued from Page 30)

Binder has instilled in his students the same desire for excellence that he has himself pursued.

In a city celebrated the world over for its cultural facilities and style-setting, the Y became under Binder's leadership a major force for musical programming that has exercised incalculable influence on cultural programs in Jewish Community Centers around the country. Young and old, amateurs and professionals, not only find exciting outlets for musical expression at the Y, but have their cultural outlook broadened and enriched.

The place of the family in the musical education of the child has been one of Binder's special interests at the Y. He was a pioneer in encouraging parents to resume music studies dropped or interrupted in childhood so that they could study together with their children and spur them on in their musical training. The idea of family teams in music, which he developed at the Y, has attracted the enthusiastic interest of music educators throughout the country. His efforts to cement family ties, to repopularize home music-making and to restore culture to the home have given real meaning to the popular euphemism that the family that plays together stays together.

When hundreds of Jewish musicians fleeing the Nazi terror in Europe arrived in the 1930s, Binder made the Y's music department their haven for comfort, advice and job placement. He helped bring over scores of musicians, obtained positions for many of them in other Centers and Ys and engaged a number of them for his own faculty.

Over the years, Binder broadened the scope of the Jewish musical fare at the 92d St. YM-YWHA from folksongs to larger works, many of which were still unknown. He directed the Y Chorus in the premier of Jacob Weinberg's oratorio, "Isaiah," and in the first performances of many of his own compositions. Among these were "Israel Reborn," written for the Y's 75th anniversary, and "Heart of America," created in celebration of the American Jewish Tercentenary.

During his second visit to Palestine in 1931, Binder conducted the Palestine Symphonic Ensemble in the Premiere of his overture for full orchestra, "Hechalutzim." He also assembled a new collection of Halutz, Yemenite and Arabic melodies which he adapted and arranged for mixed chorus. These songs were not only performed for the first time in this country by the Y Chorus, but were added to the growing repertoire of Hebrew and Yiddish choral music known to American Jewry. At the Y, Binder, through his expertly edited song books, choral arrangements, piano and orchestral scores and Israeli melodies established a hallmark of high standards that have been emulated by music teachers in

Brookside
SERVICE STATION
Complete Car Service
Open 7 Days
734-9976
Slocumb Ext. Goldsboro, N. C.

GRANT ELECTRIC CO.
Wiring
Maintenance & Repair
1227 N. William Dial 5-2135
GOLDSBORO, N. C.

Dewey Brothers, Inc.
FOUNDERS — MACHINISTS
MILL SUPPLIES
Dial RE 4-3411
GOLDSBORO, N. C.

Residential - Commercial
Industrial
Property Management
Mortgage Loans
Bonds & Insurance
L. E. Summerlin
Realty and Development Co.
Dial 734-5461
S. George
Oak Forest Sales Office
734-0544
Nights - Sundays - Holidays Dial
RE 5-4286 or 735-5139
GOLDSBORO, N. C.

Jewish communities throughout the world.

In the 1930s and 1940s, Binder lectured on all phases of Jewish music throughout the country, bringing the message of Jewish culture to scores of communities and inspiring Jewish Community Centers to establish music departments along the lines of the 92d St. YM-YWHA. Over the years his ideas took root in the Center field. Today Centers have music departments, choruses, orchestras and record libraries, and regularly sponsor recitals by young artists and musical luminaries, chamber ensembles, concerts of Hebrew and Yiddish folksongs and local Jewish music councils, thanks to the example of music enjoyment, performance and creativity of which Binder's work at the 92d St. Y was the forerunner. His own works are constantly performed by Center musical groups.

From his headquarters at the Y, Binder organized in 1939 the Jewish Music Forum, a musicological society which performed now Jewish music at monthly meetings and led to the creation of similar forums in other cities. This society's successor, the Jewish Liturgical Society of America, was also founded by Binder at the Y to preserve and stimulate the development of the Jewish liturgical heritage.

When the National Jewish Welfare Board launched the National Jewish Music Council in the 1940s to intensify Jewish musical actvity in its affiliated Centers and Ys, Binder became one of the Council's most creative leaders and enthusiastic supporters. In the past twenty years the Jewish Music Council has had a decided impact on raising the level of Jewish musical performance and creativity in the communities and on encouraging the formation of community-wide Jewish music councils.

The work of Dr. Binder has become worldwide in its influence. His own contributions to Jewish music as composer, conductor, teacher, lecturer, interpreter and organizer have brought renown not only to him but to the YMHA where he began his work and where he first introduced so much fine Jewish music to American Jewry.

The Jewish Community Center field, which is so deeply indebt-

(Please Turn to Page 46)

Do Your Part! Contribute to the North Carolina Home for the Jewish Aged

Label Katz, president of B'nai B'rith, was one of a group representing the Conference of Jewish Organizations that met recently with Dr. Norberto Barrenechea, Ambassador from Argentina to express appreciation of the recent police action in Argentina that led to the discovery of an anti-Semitic plot there.

Wayne Realty & Insurance Co.
A Complete Real Estate And Insurance Service
Dial RE 5-1341
213 E. Walnut St.
GOLDSBORO, N. C.

Flowers — by —
Spence Williams
Goldsboro's Dependable Florist
2500 E. Ash
Dial RE 5-0916
UNUSUAL GIFTS
BRASS - CERAMICS
ARTIFICIAL FLOWERS
CANDLES

Be Sharp - Call
KEEN
Plumbing & Heating Co.
Air Conditioning & Warm Air Heating
Dial RE 5-1920
606 Walnut St.
GOLDSBORO, N. C.

Complete Insurance Service
Auto — Home Owners
Fire — Hospitalization
All Forms of Liability
Dial RE 4-4913
E. B. LEE Insurance Agency
Borden Building
GOLDSBORO, N. C.

Prompt Dependable Auto Service
Ronald Sasser Body Shop
Body Work - Repairs - Auto Glass Installed
1013 S. George St. GOLDSBORO, N. C. Dial 735-4721
24 Hour Wrecker Service

Please Patronize Our Advertisers

"Serving Wayne County's Insurance Needs Since 1892"
JOHN R. CRAWFORD, INC.
FIRE - CASUALTY & BONDS
Dial RE 4-4966 100 E. Walnut Goldsboro, N. C.

ANDERSON PETROLEUM CO.
FUEL OILS
CA 5-8276
401 Glenn Anderson, S. C.

ANDERSON'S HOSPITAL FLORIST
"OPEN SUNDAY"
Dial 734-4415
812 E. Ashe Across from Hospital
GOLDSBORO, N. C.

Goldsboro Nursery
Builders of Beauty
ALL TYPES OF ORNAMENTAL PLANTS
Landscaping Our Specialty
Raleigh Hwy. Dial RE 5-2820
GOLDSBORO, N. C.

Richard Ruhle Refrigeration Co.
AIR CONDITIONING
HEATING
"Sales and Service"
207 W. Church
Call 225-7441 or 226-6251
ANDERSON, S. C.

REAL ESTATE
Sales - Leases
Loans
INSURANCE
Dial CAnal 5-5461
— Established 1907 —
LOUIS S. HORTON
Bleckley Blvd.
ANDERSON, S. C.

P. H. Haire Refrigeration Service
Commercial and Industrial
Refrigeration - Heating - Air Conditioning Service
1005 E. Mulberry Dial 735-3926 Goldsboro, N. C.

Daniels Electric Company
Commercial ELECTRICAL CONTRACTORS Residential
FOR QUICK SERVICE CALL
907 7th (Saulston Rd.) 734-1802 Goldsboro, N. C.

Asheville, N. C.

Carl N. Bean Tile & Marble Co.
CLAUDE E. BROCK, Owner
ASPHALT - CERAMIC - TERRAZZO
DIAL AL 3-5591
3 Beaver Valley Road Asheville, N. C.

Walker Hardware Co., Inc.
Flintkote Roofing — T. W. Wood Seeds — Power Lawn Mowers
Garden Tools — Du Pont Paints
First Avenue and King Street HENDERSONVILLE, N. C.

A Friend of The State of Israel
Urges All Who Can To Buy
ISRAEL BONDS

BLUE RIDGE TRUCKING CO.
Daily Motor Service to Points West and
South of Asheville
Office and Terminal—Simpson Street—Koon Development
Dial AL 2-1531 ASHEVILLE, N.C.

S. W. HARRINGTON, INC.
New — Used — Rebuilt
MACHINERY — MOTORS — MILL SUPPLIES
Acetylene and Electric Welding
71 Thompson, Biltmore Dial AL 3-4752
ASHEVILLE, N. C.

ASHEVILLE
BALLET SCHOOL
90½ Patton Ave. 252-9636
ASHEVILLE, N. C.

ASHEVILLE
TRUCK SERVICE
TRUCKS REPAIR
& SERVICE
252-5380 Asheville, N. C.

ASHEVILLE
Union Bus Station, Inc.
Information —
Tickets & Tours
Via Carriers Listed Below
Greyhound Lines
Trailways
Independent Lines
253-5353
33 Coxe Ave.
ASHEVILLE, N. C.

HYATT ELECTRIC COMPANY
ELECTRICAL CONTRACTOR
RESIDENTIAL — COMMERCIAL
600 Haywood Rd. West Asheville, N. C. Dial AD 3-0111

ASHEVILLE, N. C.

(Concluded from Page 10)

vice president of ways and means; Mrs. Irwin Sellinger, treasurer; Mrs. Paul Lerner, financial secretary; and Mrs. Larry Mills, corresponding secretary. Tribute was given to Mrs. Joseph Winner for her years of service to the Thrift Shop. Mrs. Emanuel Robinson, program chairman assisted by Mrs. Sam Baer featured a Spring Art Show by members of the congregation. Eight teenagers and ten adult members exhibited 49 works. The Art Critic of the local newspaper said "the works were of excellent quality, and the show presented many contrasts in techniques and media." Winners in the teenage division were: Lynn Smolen, first; Alan Baer, second; Phyllis Baer, third; and Myrna Friedlander and Lynn Smolen honorable mention. Adult winners were: Mrs. Ruth Feldman, first; Mrs. Ella Marx, second; Mrs. Elane Shapiro, third; and Mrs. Ruth Baer, Mrs. Ceil Silver, and Mrs. Annette Sternberg, honorable mention. Mr. Bill Reeks was Art Consultant and Advisor and Miss Sylvia Wilkinson, teacher at Asheville-Biltmore College judged the entries.

Asheville BBYO News

ANITA GOLDSTEIN, Correspondent

Congratulations to Leslie Smolen and Jerry Grand, newly elected AZA Sweetheart and BBG Beau. They were crowned at the Annual Sweetheart-Beau Dance by past Beau and Sweetheart, Steven Lurey and Myrna Friedlander. Jerry and Leslie were chosen from a court consisting of Barbara Cooley, Ellen Resnikiff, Eileen Kell, Barry Schochet, Simon Benninga, and Ronnie Argintar.

Also at the dance, Anita Goldstein received the Janice Karesh Award for the outstanding B'nai B'rith girl. Simon Benninga was named outstanding AZA boy.

Lesle and Jerry gave an open house May 1st for Asheville BBYO, at which time movies from the big dance were shown.

On Sunday, May 16, BBG's creativity fold, under the chairmanship of Robin Feld, held the second annual Mother-Daughter Tea at the Jewish Community Center. Prize-winning originality-plus entries from Regional Convention were displayed, Judi Schrier delivered her second-place Regional storytelling, and the Asheville songs that won honors at the convention were sung. The highlight of the afternoon was a play, "There'll be some changes made," adapted by the creativity fold and starring: Eileen Kell, Anita Goldstein, Robin Feld, Leslie Smolen and Priscilla Robinson.

Charlotte Temple Israel

(Concluded from Page 29)

was the Temple Choir under the very able direction of Hazzan Robert Shapiro. A very enjoyable evening.

We record with sorrow the passing of Mr. Arthur Goldberg; Mr. Abner Lebovitz of Memphis, Tenn., brother of Mr. and Mrs. Morris Nugar; Mrs. Jack Brinkin of Phoenix, Arizona, sister of Mr. Charles Greenman; Mr. Larry Grutman of New York, father of Barry Grutman; Mrs. Selma Widis of New Brunswick, New Jersey, mother of Mr. Philip Widis. Our heartfelt sympathy to all the bereaved families.

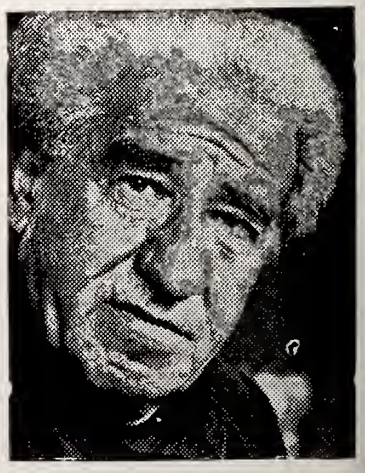

At a dinner in Rehovoth on his 70th birthday, Meyer W. Weisgal, Dr. Chaim Weizmann's closest associate for 25 years, received the tribute of the State of Israel in recognition of a notable career of half a century devoted to the renascence of the Jewish People which has spanned three continents.

ASHEVILLE
Welding Company
GUARANTEED WELDING
"Satisfactory Service Since 1919"
13 Southside Dial AL 3-8191
ASHEVILLE, N. C.

Sander's Truck Transportation Co., Inc.
Light & Heavy Hauling
Serving Ga., S. C., Tenn., N. C., Va., Md., & Pa., Ala.
DIAL 722-5493
Nights 824-1004
Gwinnett St. Ext.
AUGUSTA, GA.

SOUTHERN MACHINE & TOOL CO.
MAKERS OF FINE TOOLS
733-9483
1789 15th St. Augusta, Ga.

Augusta Mill Supply Company
- Industrial Supplies
- Mill Supplies

DIAL PA 2-4657
New Savannah Road
AUGUSTA, GEORGIA

Please Patronize Our Advertisers

Starters — Generators
Magnetos
Exchanged—Repaired
HECK BOSWELL
Auto Electric Company, Inc.
125 Sand Bar Ferry Rd.
Dial PA 4-1745
AUGUSTA, GA.

GUY B. COX
PAINTING CONTRACTOR
733-0230
Wrightboro Road
P. O. Box 379
AUGUSTA, GA.

100th Anniversary Of Lincoln's Death

(Concluded from Page 25)

during the Civil War it often served him as a source of comfort and inspiration. He had a premonition of his tragic death and gave expression to his mystic feeling that, like Moses, he would bring his people to the shores of the Promised Land but would not himself live to enter therein.

One of the prominent American Rabbis of the time, Rabbi Isaac M. Wise of Cincinnati, held the view that Abraham Lincoln was of Jewish ancestry, and stated that Lincoln himself told him so, but it is thought that it may have been nothing more than a bit of pleasantry, as there are no facts to substantiate it

The assertion is often heard that Lincoln was an unreligious man. A study of his life, letters and conversations indicates the opposite to be the fact. A deep religious mysticism pervaded his nature. When he was about to enter upon his presidential duties, he took leave of his home and old associations in the following words: "I now leave not knowing when or whether I may return, with a task before me greater than that which rested upon Washington. Without the assistance of that Divine Being, who ever attended him, I cannot succeed. With that assistance, I cannot fail. Trusting in Him who can go with me, and remain with you, and be everywhere for good, let us confidently hope that all will yet be well." In many of the crises which subsequenty confronted him, he invoked the aid of that Divine Power.

On another occasion Abraham Lincoln uttered the following credo: "I believe the Will of God prevails; without Him all human reliance is vain.

"I have a solemn oath registered in Heaven to finish the work I am in, with malice toward none, with charity for all, with firmness in the right as God gives me to see the right."

We would appreciate Subscribers notifying us of change of address.

AUGUSTA, GEORGIA

BELL OIL COMPANY, INC.
SHELL
Jobbers of Shell Products
Telephone PArk 4-5572
2034½ Savannah Road Augusta, Ga.

ROBERT W. WILSON
ROOFER & TINSMITH
Over 20 Years Experience
SPECIALIZING IN REPAIRS
PA 4-3384
1129 - 12th Avenue Augusta, Ga.

OPHIE L. GARDNER
BUILDING CONTRACTOR
"Builder of Quality Homes"
Alterations — Additions
RE 3-2510
2106 Greene Augusta, Ga.

COLBERT CONSTRUCTION CO.
Residential — Commercial
FREE ESTIMATES
Specializing in Masonry Work
20 Years Experience
PA 4-3452
2011 Agnes St. (Turpin Hill) Augusta, Ga.

CHARTER SERVICE — ANYWHERE, ANY TIME
LEARN TO FLY — PERSONALIZED INSTRUCTIONS
AUGUSTA AVIATION, INC.
REgent 3-8970 AUGUSTA, GA. Daniel Field
REgent 6-9512 Since 1940

Neely's Paint & Body Shop
Body & Fender Repairing
Commercial Truck Painting & Lettering
SIDNEY NEELY, *Owner*
1 Block Off Murfreesboro Rd.
91 Polk Ave. 256-5056
NASHVILLE, TENN.

Harden's Machine & Welding Shop
Complete Machine Service
Repair Work of All Types
24 Hr. Emergency Service
2114 Peach Orchard Road
AUGUSTA, GA.

AUGUSTA, GA. - NASHVILLE, TENN.

BOWERS EQUIPMENT COMPANY
SALES — SERVICE & PARTS
Your Johnson Motor & Boat Headquarters
Telephone HE 6-1479
2518 Dean's Bridge Road Augusta, Georgia

SNELLING & SNELLING
World's Largest Personnel System
1719 West End Blvd. 254-5974
NASHVILLE, TENN.

REEVES ELECTRIC WORKS & SUPPLY CO.
722-5537
1202 Reynolds Augusta, Ga.

RICHMOND SUPPLY CO.
Mill Supplies — Tools — Machinery
Bearing & Transmission Specialists
652 7th Street AUGUSTA, GA. Dial PA 4-7792

Charles Trowbridge Sheet Metal Works
ALL TYPES OF SHEET METAL WORK
• COMMERCIAL • INDUSTRIAL • RESIDENTIAL
Air-Conditioning — Duct Work — Blow Pipes — Skylights
Hoods — Ventilating Systems
914 Fenwick Street AUGUSTA, GA. Dial PA 2-4091

Bowman's Service Station
Complete Auto Service
Tires - Tubes - Batteries
Road Service
PA 2-9171
1201 12th Augusta, Ga.

ALL WORK GUARANTEED
AUTOMOTIVE SERVICE
Satcher's Auto Service
1215 Reynolds
DIAL PA 2-0088
AUGUSTA, GA.

MR. RAY'S HAIRSTYLISTS
Formerly
Charles & Ray Hairstylists
Located in Belle Meade Plaza
For the Finest in Hair Fashions - Hair Color Artists
Belle Meade Plaza 291-8344
NASHVILLE, TENNESSEE

ACKLEN PARK PHARMACY
FREE DELIVERY
Your Complete Druggists
STEVE WALKER—R. Ph.
3201 West End Avenue 298-3383
NASHVILLE, TENNESSEE

Advertising Index

PAGE

Anderson Petroleum Co. 43
T. Coleman Andrews .... Inside back cover
Baum's Home of Flowers 33
W. E. Bell, Building Contractor 31
George W. Brown 36
Carswell Distributors 5
Otis G. Cartledge, Jr., Building Contractor 35
Courtesy Motors .... Inside back cover
First Federal Savings & Loan Assn. (Richmond) .... Inside front cover
Franklin Federal Savings & Loan Association .... Inside back cover
Galloway & Sons 40
Giant Foods, Inc. .... Back cover
Gill's Coffee .... Inside front cover
Hobb's Motel 34
Ideal Plumbing Co. 36
Lester Brothers .... Back cover
Anthony L. Mehfoud .... Inside back cover
Ocean Forest Hotel 7
E. B. Pendleton, Jr. .... Inside front cover
Piedmont Airlines 9
Piedmont Publishing Co. 8
Pilot Freight Carriers 8
Qualified Baby Sitters 23
Pine State Electric Co. 38
Sealtest Foods 11
Security Federal Savings & Loan Association .... Back cover
T. Dix Sutton .... Inside front cover
Taylor & Sledd (Pocahontas Brands) .... Back cover
Walker Hardware Co. 44

VIRGINIA

Alexandria 27
Danville 21
Fredericksburg 27
Hampton 29
Harrisonburg 27
Lynchburg 25-26
Martinsville 27
Newport News 28
Norfolk 29
Petersburg 29
Portsmouth 28
Richmond 12-20
Roanoke 22-24
South Boston 21
Virginia Beach 28

NORTH CAROLINA

Asheville 44
Burlington 30
Charlotte 32
Fayetteville 38
Goldsboro 41-43
Greensboro 31-32
High Point 40
Kinston 35-36
New Bern 39-40
Rocky Mount 37-38
Winston-Salem 33-34

GEORGIA

Augusta 45-46

TENNESSEE

Nashville 46

DR. ABRAHAM BINDER

(Concluded from Page 43)

ed to Dr. Binder for having wedded Jewish music to its cultural program, honored him in 1960 for this enduring achievement. In that year he received the Frank L. Weil Award of JWB for his unique achievements in furthering American Jewish culture through music, a life work that had its beginnings nearly half a century ago in the oldest existing Jewish Community Center.

J. C. Stockton & Son
BUILDER FOR OVER A HALF CENTURY OF DISTINCTIVE HOMES
Residential & Commercial
1316 Wilson RE 3-5131
If no answer dial RE 6-5549
AUGUSTA, GA.

Brown's Church Street Shell Service
DOWNTOWN
Road Service
Free Pick-Up & Delivery
Mechanic
Major & Minor Repairs
Tires-Batteries-Accessories
1300 Church 256-0227
256-9645
NASHVILLE, TENN.

Coke & Council
GULF
Service Station
Road Service
Open 24 Hours
Mechanic On Duty
DIAL 291-7693
3427 West End Avenue
NASHVILLE, TENN.

Please Patronize

Our Advertisers

BLAIR Construction Co.
Driveways
Patios
Sidewalks
Concrete Driveways
Asphalt Driveways
798-3994
Meadowbrook Drive
AUGUSTA, GA.

RE-ELECT
T. COLEMAN ANDREWS, Jr.
TO HOUSE OF DELEGATES

CITY OF RICHMOND
—HENRICO COUNTY

DEMOCRATIC
PRIMARY
Tuesday, July 13, 1965

FOR SOUND GOVERNMENT ELECT A BUSINESSMAN

YOUR VOTE AND INFLUENCE WILL BE APPRECIATED.

PUMP UP YOUR SAVINGS IN 1965

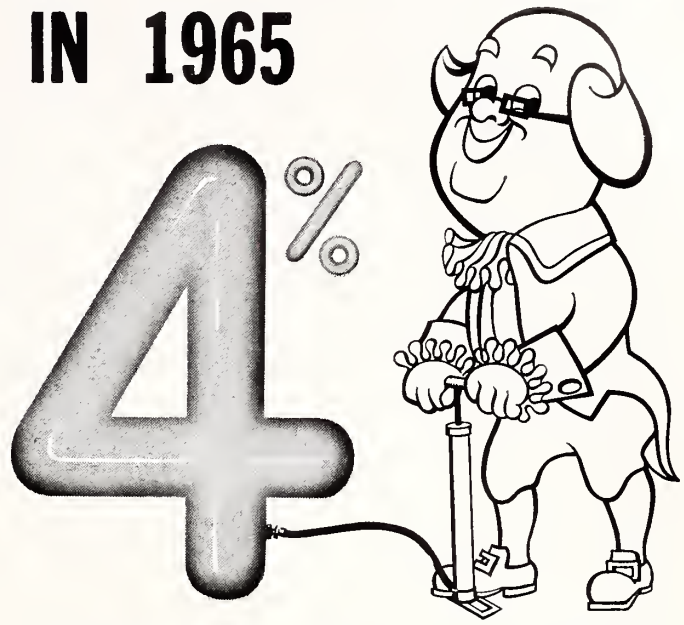

DAILY DIVIDEND

Franklin Federal Savings
AND LOAN ASSOCIATION

7th and Broad
Azalea Mall
Southside Plaza
Three Chopt & Patterson
RICHMOND, VA.

• MERCURY . . . . . .

AWARDED 1965 CAR OF THE YEAR
By
CAR LIFE MAGAZINE

COURTESY
MOTORS INC.

New Location:
4400 W. Broad St.
Also
Bainbridge & Cowardin Aves.
South Side
RICHMOND, VIRGINIA

PERFECTION - Our Only Standard

- **Lincoln - Continental**
- **Mercury**
- **Comet**

TO SERVE YOU BEST
ELECT A BUSINESSMAN

VOTE FOR

ANTHONY P. MEHFOUD
HOUSE OF DELEGATES
HENRICO - RICHMOND

DEMOCRATIC PRIMARY
TUESDAY, JULY 13, 1965

Plantation style homes . . . built today by Lesco

Move into the luxury of plantation living with a new Colonial Style Home by Lesco. Homes by Lesco are designed to give you the ultimate in comfort, convenience, and efficiency at a minimum cost. See coupon below.

FREE! Color brochure on the all new 1964 Lesco Homes, just fill out this coupon and mail today to - Lesco Homes, P. O. Box 751, Martinsville, Virginia.

Name_____

Address_____

Lesco HOMES
DIVISION OF LESTER BROS., INC.
MARTINSVILLE, VIRGINIA

Mail saving hours are all the time! Remember it's *regular* saving that accomplishes results and mail-saving is the perfect system to keep yourself on a program.

4% CURRENT RATE, PER ANNUM ON ANY ACCOUNT

Security Federal Saving and Loan Association

Sixth & Franklin Sts. Richmond, Va.

FEDERAL SAVINGS AND LOAN · SAFETY OF YOUR SAVINGS · INSURED UP TO $10,000 · FEDERAL INSURANCE CORPORATION

Pocahontas

FANCY

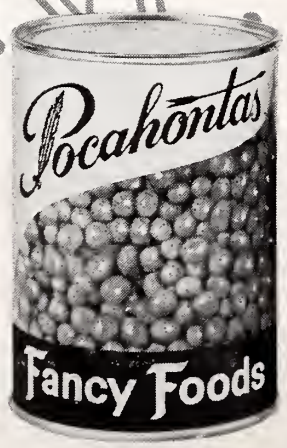

pam your famil with Goodness

The Library
University of N.C.
Chapel Hill N. C. 2751

GIANT

ARE THE BETTER FOOD STORES

EXTEND
Best Wishes for a Happy Shevuoth

BETTER FOODS FOR BETTER LIVING

GIANT FOOD

The American Jewish

Times-Outlook

18th Annual B'nai B'rith

INSTITUTE of JUDAISM

AT

WILDACRES

LITTLE SWITZERLAND, NORTH CAROLINA

Rabbi David Polish

Rabbi Chaim Pearl

Rabbi Herbert Weiner

July 25-29, 1965

Little Switzerland, North Carolina

JULY 1965

VOTE FOR

E. B. Pendleton, Jr.

HOUSE OF DELEGATES

CITY OF RICHMOND—
HENRICO COUNTY

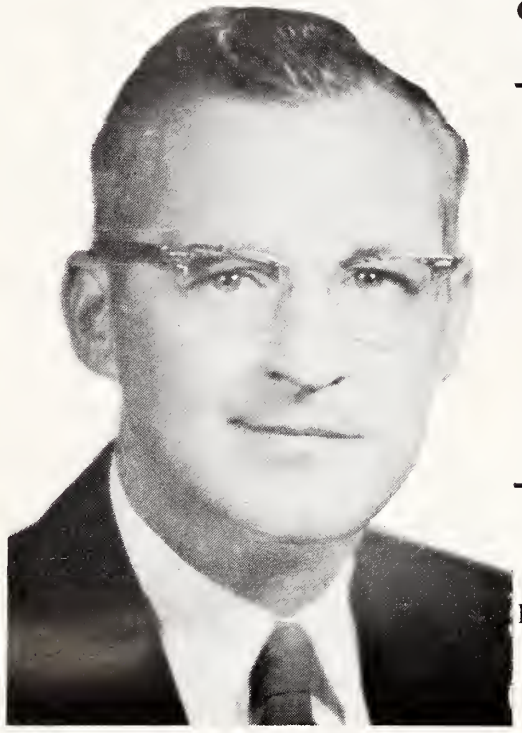

EXPERIENCE

4 Years
State Treasurer

2 Years
State Tax Department

10 Years
County Treasurer

6 Years
Board of Supervisors

Balance Between County and City

Progress for Richmond and Henrico

Elect PENDLETON to the House of Delegates

Democratic Primary Tuesday, July 13, 1965

A Beautiful Place For Savings

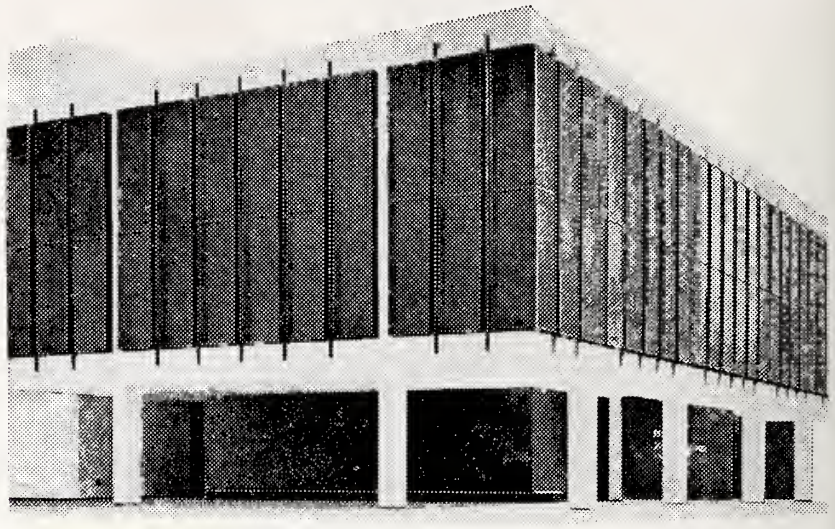

A beautiful place for savings. Not only because of our beautiful new building, but because of consistantly good earnings, insured safety for your account and the maximum in personal service and convenience.

FIRST FEDERAL
SAVINGS AND LOAN ASSOCIATION
OF RICHMOND

Downtown on Broad at Third — Patterson at Westview
Hull at Seventeenth - Lakeside at Dumbarton
Highland Springs — West Broadt St. at Thompson

JOHN H. RANDOLPH, JR., *President*

VOTE FOR

Sargeant Reynolds

For HOUSE OF DELEGATES

To Represent Henrico and Richmond

EDUCATOR

*Instructor of Economics at the University of Richmond.

*Vice President WCVE-TV, Educational TV Station.

*Member of the Advisory Board of Management Science Center at the University of Pennsylvania.

BUSINESSMAN

*Assistant Treasurer of Reynolds Metals Co.

*Member of the Board of Directors of the Bank of Virginia.

CIVIC LEADER

Member of the Board of Directors of:

*Boy's Club of Richmond.

*Robert E. Lee Council, Boy Scouts of America.

*Tuckahoe Branch YMCA

*Vice President of the Richmond Rebels football team.

DEMOCRATIC PRIMARY, TUESDAY, JULY 13, 1965

The American Jewish TIMES-OUTLOOK
VOLUME XXIX • JULY, 1965 NUMBER 11

EDITORIALS

Chester A. Brown, Editor

BERNARD M. BARUCH

The eulogies and warm tributes that followed the announcement of the passing of Bernard M. Baruch, at the age of 94, in his home in New York City on the night of June 20th, unmistakeably point to the fact that the world will be poorer for the death of the noted industralist, statesman and philanthropist.

It was as if fore-ordained that his demise occured on Fathers' Day, for if there is any single word that would best describe the chief characteristic of the man it would be "paternal." Confidant of high-ranked statesmen the world over, he dispensed of his wisdom and experience as a father would to his son.

At an age when most men would have retired to rocking-chair and slippers, he sat on his park bench where the high and the low could benefit from his advice and observations.

There were many outstanding events in Mr. Baruch's long and colorful career. At various stages, he rose from his humble beginnings in South Carolina, where he was born to immigrant parents, and served his country in various official and unofficial capacities too numerous to mention. In his latter years he gave of his time and resources to a wide variety of philanthropic purposes. A millionaire at the age of 30, nevertheless that will not be his final epitaph. Rather—"service"—a paternal advisor to his fellow man.

May he find the eternal peace that is the just reward for a full and exemplary life.

COUNCIL, NOT COMMITTEE

The first paragraph of the lead editorial appearing in our June issue, entitled, "The Same Old Tune" referred to the American Jewish Committee. It should have been the American Council for Judaism. While subsequent reference is to the Council and the tenor of the editorial unmistakeably points to the Council, we believe we owe it to the Committee, for which we have a high regard, to explain the inadvertence, and to apologize. The fact that the two organizations have the same initials, transposed, is the only thing that the two have in common.

ISRAEL'S INCONSISTENCY

It has not been infrequent in the past, that when there have been questions raised of Jewish content, we would have three separate view-points—those of the Reform, the Conservative, and the Orthodox. We now have a controversy in which Reform and Conservative have joined ranks in opposition to Orthodoxy. The immediate issue emenates from the State of Israel.

It is perhaps a bit unreasonable to expect the 17 year old Israel, a babe-in-arms when measured against century old nations, to adapt itself to all the precepts of the democracy to which it lays claim. As a matter of fact the new State has done remarkably well in many directions. But, it remains adamant on the score of separation of church and state—a cardinal principle of the true democracy.

Despite the statement of Dr. Zerah Wahrhaftig, Israeli Minister of Religion, that "complete, uninhibited and unrestricted religious liberty exists in Israel," the facts remain that non-Orthodox rabbis are denied the right to conduct weddings, officiate at funerals or grant divorces. Furthermore there is no denying the fact that efforts on the part of the Reform and Conservative groups to establish synagogues in Israel have been completely thwarted.

All this has been pointed out in a statement which bears important and distinguished signatures, and which brings the controversy to this country. Signatories include, Rabbi Leon I. Feuer, Toledo, president of the Central Conference of American Rabbis (Reform rabbinic association); Rabbi Max J. Routtenbeg, Rockville Center, president, Rabbinical Assembly (Conservative rabbinic association); Rabbi Maurice N. Eisendrath, NYC, president of the Union of American Hebrew Congregations (Reform congregational body) and Mr. George Maislen, NYC, president of the United Synagogues (Conservative congregational body). The statement was also endorsed by Rabbi Jacob K. Shankman, New Rochelle, president of the World Union for Progressive Judaism, representing international Reform, Liberal or Progressive congregations throughout the world.

Qualified reports from lay people who have made observations in Israel the youth of the country are not irreligious, but un-religious. Apparently not interested in Orthodoxy, they practice no religion at all. This looms as an important issue. It will not be long before these youth become adults, and then—what?

In this country the issue was further joined when, at the Convention of the Rabbinical Council of America in Fallsburg, New York, two leaders of Orthodox Judaism, Moses I. Feuerstein, president of the Union of Orthodox Jewish Congregations and Rabbi Israel Miller, president of the Rabbinical Council, joined Dr. Wahrhaftig in attacks on Conservative and Reform Judaism.

The combined Reform and Conservative groups insist that despite the barriers that have thus far been placed in their path, they will persist in establishing Reform and Conservative synagogues in Israel. Their contention is that in this way only will there ever be religious liberty in the State and redeem the unreligious who are not satisfied with Orthodoxy, but want some religion to which they can cling.

It would seem that the views of the Reform-Conservative combination have considerable merit. Israel cannot truly remain the democracy that it proudly claims to be until it has dissolved its hold on the religion of the Country. In view of their enlightened approach to most other problems, it is difficult to understand that they are so far behind true democratic practice in this. We predict that in due time the situation will be altered with the realization of its inconsistency.

THE AMERICAN JEWISH TIMES-OUTLOOK, published monthly at 530 Southeastern Building, Greensboro, N. C. Chester A. Brown, Editor; David Bernstein, General Manager; Nathan Kessler, Manager, Virginia Office, Florence Byers, Virginia News Editor; Broad Grace Arcade, Richmond, Virginia. Member Seven Arts Feature Syndicate, Inc. $3.00 per year payable in advance. Second-Class Postage paid at Greensboro, N. C. The views expressed by contributors are not necessarily those of the publishers, but may be published in the interest of freedom of the press. THE AMERICAN JEWISH TIMES-OUTLOOK is owned and edited solely as an independent enterprise and is not a Jewish community undertaking

PLAIN TALK By ALFRED SEGAL

THIS ABOUT DEATH

Yes, that Jewish man is asking me to write this column all about death . . . "I have come to know death so well, by reason of my son Joseph dying the other day. I've been thinking that my observations

ALFRED SEGAL

of this death may serve your readers along the way of understanding death philosophically.

"My son Joseph went so quickly out of life, and my heart feels thankful that he wasn't made to suffer death. He went out only after a few hours of suffering. At first my heart felt so bitter, saying, oh, why is a man taken out of life so quickly? To his final day he served his high profession. And my heart was protesting . . . 'Why? Why should he be taken from life at age 55? Why shouldn't Joseph be allowed to continue life at least to my age which is 81. Why should I be permitted to live that long, and my son Joseph only to the age of 55?'

"But now, after a week since my boy's passing, my heart has come to some philosophy. And I'm handing it on to the comfort of your readers. Yes, Segal, you may tell your readers that dying is toward peace. By this thought I comfort my heart in this week after my son's passing.

"After my 81 years I myself look at death with a feeling that it will be overtaking me soon. An end of living after all the pain of this world! Not that I myself suffered it much. I'm still on my job, I have gathered a modest amount of money. But it doesn't trouble me much to have to leave the world soon . . . to get out of it and to rest forever underneath. I'm hoping, though, there's a heaven for my soul to rise to. Yes, death isn't pain; it may be the good ending, and why do people worry about passing out of the world.

"If a good life has been lived, it's enough. My son Joseph lived it and if there's heaven that good boy certainly has been admitted. He served life so well, but not only at his profession. He and his wife brought up good children . . . Ellen, Betty and Ann . . . and isn't that the successful life, far in addition to success as a lawyer.

"He cared about other success in the world, far beyond the success of earning income. He understood that to earn wealth was not all of life. He associated himself with worthy causes, was active in the city's higher politics and as lawyer concerned himself with the higher services of the law.

"Yes, a good, upright man who understood what life was all about . . . and isn't that of the higher success of a life? If he had been a man who cared only about the success of his profession, I would be saying to myself, as his father, 'Oh, it was a wasted life, which was dedicated only to professional success.'

"But now, Segal, after the first days of my sorrow, a week ago, I feel comforted by thought of the good life that he made for himself and his family. I'm not weeping anymore. My heart's lifted up by his worthwhileness in the 55 years of his serving in the world . . . from the time he was a good little kid unto the time he rose to distinction in his profession.

"Yes, the tragedy of death isn't so painful to parents after a son's life that has been so well lived. The parents may comfort themselves saying, Yes, after all we were a success in the high service of parents which has to do with the bringing up of good sons and daughters.

"By this philosophy, I, this father of the lost son, comforts himself, and walk with a high head in the world. A friend stopped me on the street the other day; he was saying: 'I'm not consoling you, but rather I comfort your pride by speaking up for that good son you raised. You brought him up to be a worthwhile man and that fact is of the highest consolation.'"

Well, who is this father about whom I've been writing this column? Yes, he's this Segal, this columnist whose highly worthwhile son Joseph passed away the other week. I've written this philosophy in obedience to my soul which keeps telling me: "Your boy lived a good life; so why not observe this life he lived through 55 years, rather than to let yourself suffer the unhappy ending which occurred so swiftly. Yes, Segal, this philosophy may comfort also others who in an hour lose one of their beloved; it's more wisdom to keep looking up to a good life that has passed than to keep one's eyes fixed on the grave."

So my sorrow for a life that's ended feels lifted up by contemplation of its goodness through 55 years. Its passing was but an occasion of hours, but its living in high goodness was of more than a half century.

I hand this on to the comfort of all of us who may feel deeply hurt by death . . . as I did that day when Joseph went out of my life after 55 years.

Contents

Editorials 3
Plain Talk—Alfred Segal 4
Isaac Hermann—Harry Simmonhoff 5
What They Are Reading—C. C. Morrow 31

Virginia

Richmond Temple Beth Israel—Mrs Kenneth W. Rojas 6
Norfolk—Mrs. William Schwartz 6
Julius Fisher Lodge—Mrs. Sidney J. Lenett 6
Richmond Senior Hadassah—Mrs. Sarah Evans 10
Newport News—Mrs. Martha B. Shapiro 11
Richmond J.W.V.—Bert Simmons 12
Danville—Mrs. Samuel Kushner 13
Lynchburg 16
J.W.V. Auxiliary—Mrs. J. R. Silverman 18

North Carolina

Statesville—Mrs. Milton Steinberger 7
Williamston—Mrs. Irving M. Margolis 7
Lumberton—Mrs. George Silverton 7
Durham—Mrs. Sam Freedman 8
Hickory—Phil Datnoff 10
Jacksonville—Mrs. Jules Segerman 13
Rocky Mount—Mrs. Arnold J. Kridel 14
Kinston—Mrs. Sol Schechter 15
Around Greensboro—Mrs. William D. Fields 17
Whiteville—Mrs. Martin Bernstein 19
Morganton 19
Salisbury 19
Charlotte Temple Beth El—Mrs. Mark R. Bernstein 20
Charlotte Temple Israel—Mrs. H. N. Friedman 20
Fayetteville—Mrs. Alex Waitman 23
Raleigh Beth Meyer Synagogue—Mrs. Oscar Legum 24
Wilmington—Mrs. Daniel Retchin 26
Weldon-Roanoke Rapids—Mrs. Louise Farber 26
Wilson—Mrs. Louis Summerfield 28
High Point 32

South Carolina

Charleston 29
Coumbia—Mrs. Bernard Laden 29
Dillon—Leah B. Rudnick 30

AMERICAN NOTABLES

ISAAC HERMANN

A Confederate Zealot

By Harry Simonhoff

HARRY SIMONHOFF

The adventures of Isaac Hermann, the French Jew who settled in the small Georgia town of Sandersville two or three years before the War of Secession erupted, as told in his Memiors published in 1911, read like a picaresque novel. Quickly he absorbed the hysteria that led to the firing on Fort Sumter. Hermann, called "Ike" in the army, believing wholeheartedly in the right of a State to secede from the Union, immediately enlisted and remained "a high private in the rear ranks" until after Robert E. Lee surrendered.

During the Reconstruction he was an active leader in maintaining white supremacy. He served in the Georga militia and was known as "Captain Ike'. Isaac Hermann lived 81 years and remained an "unreconstructed rebel" until he died in 1917. Today his judgment might be questioned but never his sincerity. A more complete account of his colorful doings can be found in this author's "Jewish Participants in the Civil War". The following contains the last of his adventures in the Confederate army.

Towards the end of 1864 Hermann drifted through Alabama on his way to Dr. Crawford's Hospital in Atlanta. Hearing that the Federals were intercepting Southern soldiers, he reported to the nearest Confederate post commanded by General Buford, a capable Kentuckian of colossal stature who asked, " Have you a horse? We are cavalry." Ike answered, "No, but I expect to get one the first fight we get into." The General laughed and said, "Well, you can hang around here." After several days Ike thought the commander seemed worried Blessed with plenty of nerve he ventured, "General, you seem worried over something." Buford answered, "I have enough to worry about; there is General Forrest at Selma. I have sent him two couriers and neither of them has reported. I don't know what became of them, whether they have been captured, killed, or ran away. I want to hear from General Forrest so that we can act in concert."

There appears to have been a friendliness between officers and common soldiers. Perhaps the boredom of inaction broke down formal barriers. Thus we see a General confiding in a buck private. Ike Hermann with his European background was no doubt more interesting to converse with than the average provincial. The commander of the post soon knew all about Ike's personal life. One day, "the high private in the rear guard" said, "General, I have an idea; I think I can carry a dispatch that will land. I have at home my French passport. I can write for it and use it by going squarely through their lines, as being an alien. I can change my clothes for some citizen's clothes." After a few moments Gen. Buford said, "Hermann, you are an angel; it's the very idea." The passport came by mail and the general's housekeeper produced a suit of jeans that Ike could wear.

About 10 o'clock that night he started out with two young escorts, all on horseback. They came to a log house with a cheerful fire in the chimney and espied three splendid horses tied to an oak tree. Hearing voices that sounded like carousing they entered and saw Negro women and three white Federals sitting on benches before a fire. "Surrender", exclaimed Ike while three pistols covered the Federals. "Unbuckle your weapons or you are dead

(Please turn to Page 33)

IT COSTS NO MORE

to have your wedding or any social function in the newly decorated

Ocean Forest Hotel

Myrtle Beach, S. C.

OUR BEAUTIFUL CRYSTAL BALLROOM AND DINING ROOM, OVERLOOKING THE OCEAN, ARE DELIGHTFUL SETTINGS FOR AFFAIRS THAT SPARKLE

Facilities for 25 to 700 Persons.
Just Perfect for Weddings, Banquets, Organization Dinners and Fashion Shows.

Finest Resort Convention Facilities on the Atlantic Coast

For Information Call Area Code 803 449-3351 or Write Manager

OCEAN FOREST HOTEL, MYRTLE BEACH, S. C.

Richmond, Va. Temple Beth Israel

MRS. KENNETH W. ROJAS, Correspondent

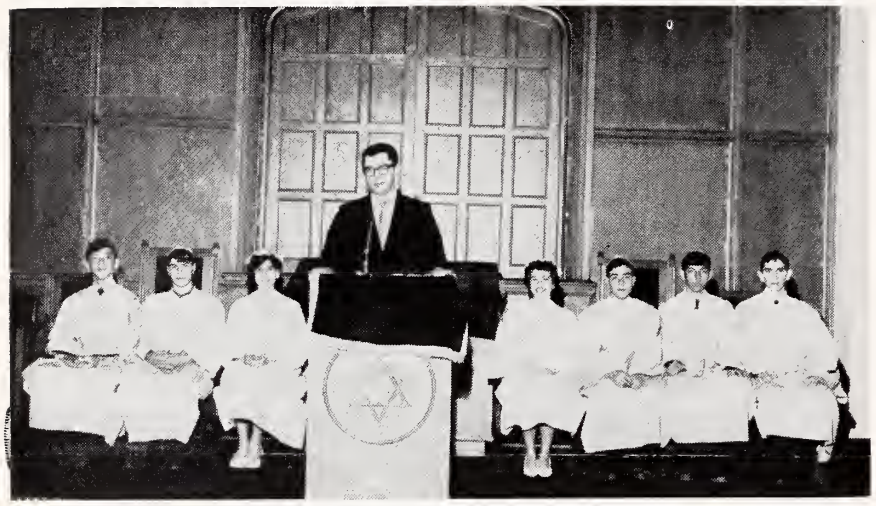

Richmond Temple Beth Israel Confirmation Class 1965. From left to right: Norris Lee Brodsky, Ellis Steven Merkle, Beverly Lynn Shevitz, Rabbi Boruch Zaichyk. Marcia Ellen Colman, Mark Elliott Abrams, Herbert Arthur Gershman and Clifford Marc Mollen.

The Annual installation meeting of the Sisterhood was held June 3rd in the Social Hall of the Temple. Mrs. Boruch Zaichyk, installing officer, presented a beautiful and inspiring installation. The officers for the coming year are:

President, Mrs. George Abrams; 1st Vice President, Mrs. Sidney Bridge; 2nd Vice President, Mrs. Sam Robbins; Recording Secretary, Mrs. Louis Baum; Corresponding Secretary, Mrs. Joseph Sidenberg; Treasurer, Mrs. Dave Mollen; Financial Secretary, Mrs. Sam Brodsky; Advisor & Chaplain, Mrs. Boruch Zaichyk; Advisor, Mrs. Isaac Waldman

Heartiest congratulations to each of them.

Once again the Temple was filled with relatives and friends for the Confirmation Class of 1965, which was held May 30th. A beautiful program was presented by the Confirmands and Cantor Isaac Waldman. Our very best wishes to these young people and their parents

NORFOLK, VIRGINIA

MRS. WILLIAM SCHWARTZ, Correspondent

On June 10th, the Norfolk Jewish Community Center held its 13th Annual Meeting at the Center. Installed to serve as officers of the Board of Directors were: Marvin Simon, President; Joseph Eichelbaum, 1st Vice-President, Martin Sherman, 2nd Vice-President; Morris Gutterman, Treasurer; Mrs. Bernard Glasser, Secretary. Mr. Ernest Siegel, newly appointed Executive Director of the Center was introduced to the membership. The Center's Day Camp program at Kempsville began its camp season on June 21st, to run for six weeks. Tween Travel Camp is enjoying an extensive out-of-town camping program.

A Testimonial Dinner honoring Cantor Bernard Matlin of Temple Israel, was held in the Temple's Brody Auditorium and sponsored by the boards of the Temple, Sisterhood and Men's Club. Dr. R. Futterman, president of the Men's Club was honored with "The Man of the Year Award" for his outstanding achievement in all phases of the Temple's activities. Rabb Joseph Goldman installed the new officers of the Sisterhood with Mrs Carl Katz to serve as President.

Stanley E. Sacks, attorney and candidate for the House of Delegates, spoke at the regular meeting of the Ladies Auxiliary of Old Dominion Post 158, Jewish War Veterans. The Auxiliary participated in the annual carnival at Kecoughtan Veterans Hospital. The Post and Auxiliary were hosts to the Department of Virginia-North Carolina Annual Convention on June 13th.

The closing meeting of Norfolk Chapter of Hadassah was held on June 8th with Mrs. Philip Kroskin, member of the Hadassah National Board as installing officer. Mrs. Manuel Robbins is the newly elected president of the Chapter.

The National Council of Jewish Women, Norfolk branch, has awarded four full-tuition scholarships to Old Dominion College, it was announced by Mrs. Fehnor Jacobson, scholarship chairman. Receipients are Ned Soltz, Michael Levinson, Adell Seigal and Margie Neff.

Mrs. Ben Paul Snuder, Chairman and Mrs. Bessie Spandorfer, Co-Chairman of the Armed Services Committee of Norfolk's Jewish Community Center have announced the summer schedule of activities for service personnel stationed in the Tidewater area. Their first air-conditioned bus trip to Williamsburg was held on June 13th.

Julius Fisher B'nai B'rith of S. W. Va.

MRS. SIDNEY J. LENNETT, Correspondent

We want to congratulate our graduates of this June, and wish all of them the very best in the future. Gail Siglin graduated from Pulaski High School and will go on to the University of Boston in the Fall. Marsha Lenett graduated from George Wythe High School in Wytheville, and will go on to Old Dominion College in Norfolk this Fall. Judy Lenett Burke graduated from Pulaski High School and will go to Radford College in Radford this Fall. Charles David Perelman graduated from Galax High School and will go on to William and Mary.

Stephen Lenett was taken into the National Honor Society and was elected Vice-President of the N. H. S. for the Fall school term, when he will be a junior at George Wythe High School.

Three of our youth group will represent their BBYO chapter at the District 5 BBYO Convention at Camp Judea in Hendersonville, N. C. Danny Carp. Mike Shankman and Steve Lenett are planning to attend.

Richmond, Va. Jewish War Veterans

BERT SIMONS, Correspondent

On May 30th, Memorial Day services were held at the Richmond Jewish Academy located at 4811 Patterson Avenue. Commander Ralph Wogalter presented the American Flag, the stand and plaque to the congregation in behalf of the Post. A simple service was held in which the JWV membership remembered with respect their fallen comrades. Dept. of Virginia - North Carolina Sam Kornblau also participated.

Members of the JWV and the JWVA were in attendance at the Richmond War Memorial Building to take part in a Memorial Day

(Please turn to Page 12)

STATESVILLE, N. C.

MRS. MILTON STEINBERGER, Correspondent

Susan Gordon, daughter of Mr. and Mrs. Saul Gordon, served as mascot at the recent graduation exercises at Statesville Senior High School. Mrs. Gordon is the former Gene Lester of Wilson, N. C.

Statesville is excited and most proud of our young group in our fair city receiving so many outstanding honors at the closing school exercises; Congratulations to the parents and students and we wish them the best of success:

Junior Marshals at Statesville Senior High School were: Miss Martha Lipshitz, daughter of Mr. and Mrs. Nat Lipshitz; Miss Meredith Ludwig, daughter of Mr. and Mrs. Sol Ludwig; and Larry Kreiger, son of Mr. and Mrs. Marvin Krieger.

Statesvlle Junior High School honors went to: Mark Adler. son of Mr. and Mrs Howard Adler, Special Mathematics Award.

Jeff Katz, student body president, son of Mr. and Mrs. Ben Katz, received scholarship honors, student officer awards for 1964-1965 and Athletic award; and Miss Donna Lipshitz Scholastic awards.

Also congratulations Barry Gordon, son of Mr. and Mrs. Ellis Gordon and Stewart Adler, son of Mr. and Mrs. Howard Adler on representing their Elementary School, in Washington, D. C. for the Junior Safety Patrol program, sponsored by the local Elks Club.

Sunday School commencement exercises and confirmation services were held at Temple Emanuel, on Friday Evening, May 28th. Rabbi David Nelson of the Theological Seminary of New York conducted the services for the evening and Mrs. Leonard Polk, superintendent of the Sunday School and the Religious school, assisted by Mrs. Ben Katz, presented the students of the school awards for their outstanding work and good attendance.

Special credit goes to our fine group of Sunday School Teachers who did such a wonderful job this past year: Mrs. Howard Adler, Mrs. Ben Katz, Mrs. Ellis Gordon, Mrs. Nat Lipshitz, Miss Meredith Ludwig, Miss Martha Lipshitz, Mr. Sol Ludwig, and to our hard-working Sunday School superintendent a big orchid goes to Mrs. Leonard Polk. And to Mrs. Elliott Cohen for being the musical director.

Mr. Sol Ludwig teacher of the confirmation class had charge of

(Please turn to Page 25)

Williamston, N. C.

MRS. IRVING M. MARGOLIS, Correspondent

Mr. and Mrs. Milton Bloom of Virginia Beach were recent guests of his sister and brother-in-law, Mr. and Mrs. Frank J. Margolis.

Mrs. Irving M. Margolis and her sister, Mrs. Jen Novey of Miami Beach, Fla., visited their uncle, Mr. Samuel Levy, in Baltimore on the occasion of his eighty-fifth birthday. Mrs. Novey then spent several days in New York City and on Long Island before returning to her home in Florida.

Miss Doris Goldstein of Boston, Mass., visited her mother, Mrs. B. Goldstein, and family in Windsor

Mr. and Mrs. Irving M. Margolis were overnight guests in Durham of their daughter and son in-law, Mr. and Mrs. Alan S. Fields. Mrs. Margolis remained in Durham and Chapel Hill for the week.

Best wishes to Mrs C. D. Pittman for an early and complete recovery from her recent illness She is recuperating at home after a stay of several weeks in the hospital.

Congratulations to Alan Stanley Fields of Durham upon receiving his degree of Master in Business Administration from the University of North Carolina, Chapel Hill. He is married to the former Gail Margolis of Williamston. They will move to New York in July, where he will be with Manufacturers Hanover Trust Co.

Mrs. Minnie Davison Levy, 73, of Rocky Mount passed away on April 26 after a brief illness. A native of New York City, she was first married to Moses L. Horwitz of Clinton. She later married Jacob Levy of Tarboro, also deceased.

Surviving are a stepson, T. D. Levy of Rocky Mount; three stepdaughters: Mrs. Warren Schwartz (the former Naomi Hurwitz) of Wollaston, Mass., Mrs. Louis Novey of Miami Beach, Fla., Mrs. Irving M. Margolis of Williamston, and seven grandchildren.

Lumberton, N. C.

MRS. GEORGE SILVERTON, Correspondent

Prizes! Awards! Blue Ribbons! Our young people collected them by the dozen in the course of graduation and various closing exercises this past month.

We are particularly proud of Frances Sugar, the daughter of Mr. and Mrs. Stanley Sugar of St. Pauls, who graduated at the top of her High School class. In addition to being valedictorian,, Frances won the English Award, the Mathematics Award, the award for editing the School Annual and the Rotary Award. Quite a collection for one little girl! We all wish Frances the best of good luck as she goes on to further study and triumphs at Woman's College in Greensboro.

Jay Fleishman, the son of Mr. and Mrs. Ernest Fleishman. was the only senior at Lumberton High School to graduate as a three-letter man in football, basketball and golf. He will continue his studies and athletic interests at the University of North Carolina.

Susan Gordon, riding her horse "Five O'Clock Charlie", garnered five awards in the Jaycee Horse Show held recently in Lumberton. She won first place in the Pleasure Horse Class (15 years and under), second place in Pleasure Horse (English), third in Pleasure Horse Championship, fourth in Pleasure Horse Championship (English) and fifth in Equitation Hunter Seat. Susan is spending a month at Camp Yonalossec, where she will pursue her riding interests further.

THE NO. 1 NAME IN

MILK

COTTAGE CHEESE

ICE CREAM

Sealtest
TRADE MARK

DURHAM, NORTH CAROLINA

MRS. SAM FREEDMAN, Correspondent

MRS. JERRY JAY GOODMARK

The Beth El Synagogue was the setting Thursday, June 10th at 8 p.m. for the exchange of nuptial vows between Miss Marsha Rita Zuckerman and Jerry Jay Goodmark.

The vows were heard by Rabbi M. Herbert Berger. Wedding music was presented by Robert Culton, pianist, and Mrs. Charles Sullivan, soloist.

The bride is the daughter of Mr. and Mrs. Jacob H. Zuckerman of 1203 North St. and the bridegroom is the son of Mr. and Mrs. Harry Goodmark, West Palm Beach, Florida.

Mr. Zuckerman gave his daughter in marriage. Miss Eileen Janice Zuckerman, sister of the bride, was maid of honor.

Bridesmaids were Miss Susan Bernstein, Gaffney, S. C.; Miss Ronny Silver, Richmond, Va.; suite-mates of the bride; Mrs. Paula Jacobs, Miami, Florida, sister of the groom; Miss Myrna Lewin, Durham, N. C. Junior Bridesmaids were Miss Sandra Zuckerman and Miss Nancy Zuckerman, sisters of the bride.

Mr. Harry Goodmark, father of the bridegroom, was best man. Groomsmen were Daniel Goodmark, West Palm Beach, uncle of the groom; Gilbert Katz, uncle of the bride; William Moss, West Palm Beach, Fla., cousin of the groom; Stephen Hockfield and Edward Hockfield. The ushers at Marsha's wedding had all served as groomsmen at her father's wedding. They were Abe Greenberg, Ezra Eisenberg and Jacob Margolis.

Following the ceremony, the parents of the bride were hosts at a reception at the Jack Tar Hotel. Music was furnished by Russ Olsen's orchestra.

The bride is a graduate of Durham High School and attended UNC-Greensboro. She will continue her education at the University of Florida. She is the granddaughter of Mrs. Luba Zuckerman and the late Solomon Zuckerman and the late Morris and Lena Katz of Durham.

The bridegroom is a graduate of Forest Hills High School, West Palm Beach, Florida and is a student at Duke University where he will graduate in August. He will attend the University of Florida Law School in September. He is the grandson of the late Mr. and Mrs. Jacob Goodmark, West Palm Beach, Florida, and Mr. and Mrs. Jacob Glasser, West Palm Beach, Florida.

The couple will make their home in Gainsville, Florida in the fall, where they will be attending school.

The community joins me in wishing Dorothy and Yankee a hearty Mazel Tov on the marriage and may they have "much nachus" from their children.

June is not only the time of the year when the wedding march is a familiar tune, it is also the month of election and installation of officers, piano recitals and graduations — all these activities have certainly kept our community very busy.

We congratulate the following officers of the Beth El Congregation and Sisterhood and Judea Reform Congregation. Beth El officers — President, Dr. Bernard Greenberg; Vice-Presidents, George Lewin and Leon Dworsky; Secretary, Phil Greene; Treasurer, Sam Fink. Beth El Sisterhood officers: President, Mrs Carl Ambrey; 1st Vice-President, Mrs. Eugene Krohn; 2nd Vice-President. Mrs. Nathan Wolfe; 3rd Vice-President, Mrs. Edward Strauss; Recording Secretary, Mrs. Edward Feiner; Corresponding Scretary, Mrs. Harold Blumenfeld; Treasurer, Mrs. Ralph Arnold; Financial Secretary, Mrs. Harry Goldberg and Chairman of the Board, Mrs. Leon Dworsky. Judea Reform Congregation Officers are: President, Dr. Nathan Kaufman; Vice-Presidents, Melvin Rashkis and Dr. Joel Smith; Treasurer, Jacob Kaplan and Secretary, Mrs. Elwood Wishnov.

Mrs. Harry Gitelson will be at the helm of Hadassah, serving with her will be Vice-Presidents, Mrs. Albert Heyman, Mrs. Donald Hackel, and Mrs. Nathan Kaufman; Recording Secretary, Mrs. Milton Rabin; Corresponding Secretary, Mrs. Edward Strauss; Financial Secretary, Mrs. Henry Frachtman and Treasurer, Mrs. Sam Margolis.

Congratulations to the newly elected officers and their boards, may they have a very successful and fruitful year.

Good wishes and congratulations are extended to . . . Neil Barry Krugman, son of Dr. and Mrs. Arnold Krugman, on his Bar Mitzvah, May 28th . . . Michael Moshe Lakin, son of Dr. and Mrs. Martin Lakin, on his Bar Mitzvah, June 4th . . . Stewart Lance Wilson, son of Mr. and Mrs. Abraham Charles Wilson, on his Bar Mitzvah June 12th. . . Former Mayor E. J. Evans on being chosen as

More and more... people rely on Piedmont

Piedmont provides daily, scheduled flight service linking 69 cities in nine states and the District of Columbia.

Modern F-27 Prop Jets and 404 Pacemakers offer faster business connections and easy traveling to your favorite vacation spots.

Next time you're traveling along the Route of the Pacemakers, join the people who rely and fly on Piedmont.

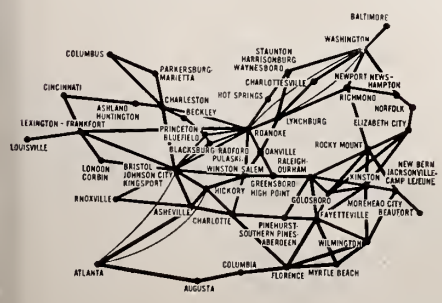

PIEDMONT AIRLINES

Route of the Pacemakers

one of Durham's Fathers of the Year.

Closing exercises at Beth El Religious and Hebrew Schools featured awards to outstanding students. 1st Grade perfect attendance honor went to Steven Krohn and Sally Slome; 2nd Grade, Honor, Craig Krugman, Philip Zaleon; Merit, Jan Ambrey; 3rd Grade honor, Jonothan Shim; Merit, Lucy Segal, Steve Isaacs. 4th Grade, Honor, Merle Slifkin, Ray Greenberg; Merit, Andy Silberman, Carolyn Zaleon, Vivian Stahl. 5th Grade, Honor, David Siegel, Susan Krohn; Merit, Joyce Dworsky. 6th Grade, Honor, Rebecca Slifkin, Susan Dworsky; Merit, John Arnold, Ginger Brown, Sandra Rancer; Attendance, Rebecca Slifkin, Susan Dworsky. 7th Grade: Attendance, David Alexander; Honor, Neil Krugman, Michael Lakin; Merit, David Shimm· 8th, 9th: Honor, Allan Dworsky Anne Slifkin; Merit, Frances Greenberg; Attendance, A. Dworsky, Lee Siegel, Anne Slifkin.

It was with beauty and dignity that Janet Beth Greenberg was "Bas Mitzvah" at the Beth El Synagogue, May 7, 1965. Dressed in a white satin robe and skull cap, made by Janet's paternal grandmother, Janet proudly walked to the alter, chanting the "MaTovu." She was accompanied by her parents, Mr. and Mrs. A. Greenberg, Rabbi M. Herbert Berger and Mr Jacob Zuckerman, who acts as lay cantor.

Rabbi Berger opened the service with a prayer, after which Mr. and Mrs. Greenberg recited the "shecheyonu" prayer of thanks. Janet then displayed her knowledge of Hebrew as, in a melodious voice, she chanted the prayers and led the service.

Wayne Greenberg, Janet's younger brother chanted the "Kiddish", after which Bernard Greenberg, president of the congregation, presented Janet with a white prayer book and Mrs. Eugene Krohn, president of the sisterhood presented her with a white covered Bible.

Janet made a talk on "What is a Teenaber's Role in Judaism," and Rabbi Berger spoke on "Israel and America".

Mr. Philip Greenberg and Mr. Ben Kalka, grandparents of the Bas Mitzvah opened the Ark for the adoration.

(Please turn to Page 27)

Kidde

THE LEADER COCKER AROUND THE WORLD

AMERICA'S MOST DIVERSIFIED LINE OF TEXTILE MACHINERY

for all types of fibers and yarns

High Speed Slashers for Natural Fibers and Synthetics
High Speed Section Beam Warpers for Natural Fibers
High Speed Spindle Driven Warpers for Synthetics
High Speed Balling Warpers
High Speed Tricot-Raschel Warpers
High Speed Warpers for Dye Beams
High Speed Narrow Fabric Warpers
High Speed Heavy Duty Collecting Beamers
Magazine Cone Creels for Natural Fibers and Synthetics
Special Creels

Warp Steam Chests
Warp Gassing Machines
Warp Dyeing Machines
Special Warp Handling Equipment
Stainless Steel Cylinders and Vats for all Textile Purposes
Cloth Drying Ranges
Heavy Duty Padders

Raschel Knitting Machines
Yarn Stretching, Impregnating and Heat Setting Machines
Tensometers
Compensating Tension Devices
Winder Redraw
Also Contract Machine and Stainless Steel Work

Kidde

COCKER MACHINE AND FOUNDRY CO.

A SUBSIDIARY OF WALTER KIDDE AND COMPANY, INC.

GASTONIA, N. C. MONROE, N. C. BLOOMFIELD, N. J. MONTREAL, QUEBEC

THE LEADER COCKER AROUND THE WORLD

SILVER KNIT HOSIERY MILLS
Incorporated
Manufacturers of
Fine Hosiery
HIGH POINT, N. C.

Night 523-8308 Night 537-2400
Manufacturers Repair Service
Schachner Leather & Belting Company
and
Charlotte Leather Belting Co., Div.
"Schachner Belting Makes a Good Machine Better"
2601 W. Boulevard Dial 392-5351
CHARLOTTE, N. C. 28203

MAXWELL
ROYAL
CHAIR COMPANY
Hickory, North Carolina
MR
Makers of
Early American
and Traditional
Furniture

Hickory, N. C.

PHIL DATNOFF, Correspondent

Mr. and Mrs. M. L. Adler, accompanied by their daughter Nancy of Morganton, and Mrs. Sam Robinson of Valdese, flew to Chicago to attend the graduation of their son, brother and grandson Barry, from the Illinois School of Optometry.

Mr. and Mrs. Sam Katz of Morganton have returned to their home, following a lengthy visit in Miami Beach.

Mr. and Mrs. A. L. Harrison journeyed to New York City for a short vacation and also took in a few days of the World's Fair.

Visiting the Theodore Samets recently was his mother, a resident of Miami Beach.

Irving Cohen flew to New Orleans where he attended the graduation of his sister Sarah from Sophie Newcomb College.

Our congratulations go to Max Lerner of Taylorsville, who was re-elected to a two year term as Alderman of his city . . .

Again we say goodbye to one of our residents who are leaving . . . We wish the Mort Snitzers best wishes in their new home in Rocky Mount.

Susie Cheslock, daughter of Mr. and Mrs. Saul Cheslock flew to Jacksonville, Florida where she will spend the summer with her sister and family, the Harry Jaffes.

During the Shavuoth festival, services were held at the Hickory Jewish Center, with our Bal Tefilah Leon Lerner again doing a wonderful job in conducting the services. Dr. William B. Furie, Executive Director of the N. C Association of Jewish Men, was present at the services and delivered a very wonderful sermon to the group.

Following a short business trip to New York City, Howard Zerden flew off to Buffalo. N. Y. where he attended the National Convention of Jaycees held in that city.

Richmond Chapter of Hadassah

MRS. SARAH EVANS, Correspondent

The closing meeting of Hadassah was held Wednesday, June 2, 1965 at 12 Noon, at the Oak Hill Country Club. Our installing officer and guest speaker was Mrs. Philip Kroskin, National Hadassah Board Member, a resident of Norfolk, Virginia. A Musical Interlude followed.

The following slate of officers was installed:

President—Mrs. N. J. Flax; Vice Presidents, Education—Mrs. Irvin Forman, Fund raising—Mrs. Robert Cantor, Membership—Mrs. Edward Lapkin, Program—Mrs. Stuart Silverman; Treasurer—Mrs. Anna Levin; Financial Secretary—Mrs. Verner Lubke; Asst. Financial Secretary—Mrs. Theodore Katz; Assistant Financial Secretary—Mrs. Moe House; Recording Secretary—Mrs. Samuel Batt; Correspondent Secretary—Mrs. Eugene Glock; Administrative Secretary—Mrs. Jack Fine; Secretary of Hospitality—Mrs. Ben R. Cohen; Historian—Mrs. Herman Becker; Parlimentarian—Mrs. Phil Kittenplan; Nominating Chairman—Mrs. Sam Kaufman; Advisor—Mrs. Robert Lipman.

Bladenboro Cotton Mills, Inc.
Spinners of High Grade Hosiery, Underwear and Warp Yarns
2's to 30's, Single and Ply
BLADENBORO, NORTH CAROLINA

BOLING CHAIR COMPANY
Manufacturers of
OFFICE CHAIRS — SCHOOL CHAIRS
SILER CITY, NORTH CAROLINA

STOUT CHAIR COMPANY, Inc.
Manufacturers of
CHAIRS
for the Office, Home and School
LIBERTY, NORTH CAROLINA

New York Representative: Harry Nechamen, Pier 49, North River, New York, N.Y.

NEWPORT NEWS, VA.

MRS. MARTHA B. SHAPIRO, Correspondent

Youth Division Leaders of 1965 Newport News, Va. Allied Jewish Appeal Campaign. Left to right: Alan Gerber, Sidney Becker, Sandy Fink, David Ellenson, chairman; Mitchell Smith, and Ronnie Sanders.

Jewish Community Center Camp Kadima opens the 6th of this month. The Camp Director, Jim Wilson, and his assistants have been busy making plans for a most active, educational, and enjoyable six weeks for the youngsters. They look forward to seeing their campers of previous years and also the many new ones registered for the 1965 season. Among the activities will be all types of athletics, arts and crafts, dancing, trips to sites of interest, music, camp fires, and cookouts, tennis and swimming. Assisting Mr. Wilson in the program are the following: Carl Markowitz, Assistant Director, Alfreda Alexander, in charge of arts and crafts, Misses Judy Anker, Debby Fink, Devera Satisky, and Richard Gordon, Mike Sagman as Senior Counselors; and Jerry Morewitz, Junior Counselor.

Eddie Cohen, Summer Program Director, is arranging socials and programs to be held on Wednesday evenings during the summer. All teens and tweens are invited to attend. The Jewish Community Center of Philadelphia, Pa. is planning to bring two groups of boys and girls to be the guests of the Newport News Jewish Center's groups.

Mrs. Irving Berlin, chairman of the Jewish Community Center Music Committee, and Mrs. Harold Chapman, Musical Director, are making arrangements for a summer concert "Under the Stars", which will be held the latter part of July.

The present Jewish Community Center property has been sold to a group of realtors from Washington, D. C. Arrangements are now being made for the Center to vacate its facilities by October 1. Hiram Wolf, chairman of the site committee, along with Franklin O. Blechman, Albert T. Brout, David Falk, Marvin Mazur, Philip Moonves, and Jack E. Smith, are presently looking for a suitable site for the new Jewish Community Center. Temporary office quarters will be obtained and the facilities of the local synagogues will also be used.

Congratulations are in order for all of our local young men and women who have just received their diplomas from the various colleges and high schools. Best wishes are extended for a very bright and happy future. To those who were confirmed and graduated from the Sunday Schools also go our very best wishes.

The EDWARDS Co., Inc.

COAL -:- FUEL OIL

PRINTED METER DELIVERIES

PHONE CH 4-8484 NEWPORT NEWS, VA.

Newport News, Va.

Come Alive! Vote For....

ALAN A. DIAMONSTEIN

Candidate For The Virginia House of Delegates

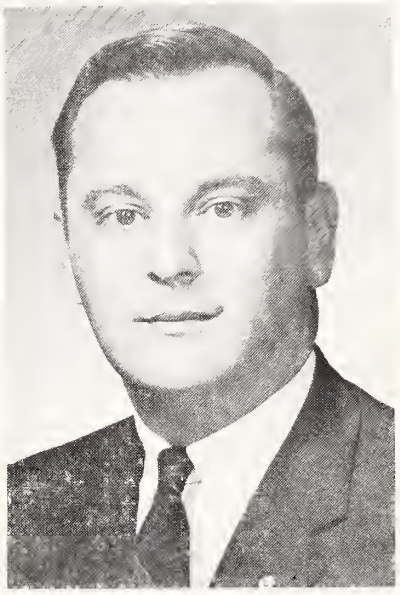

Meet One of Virginia's Outstanding Young Men

Alan A. Diamonstein is listed in the 1965 edition of Outstanding young Men in America.

Distinguished Service Award as the outstanding young man on the Peninsula in 1963.

Charles K. Hutchens

Candidate for Re-Election

House of Delegates

For City of Newport News, Va.

SUBJECT TO DEMOCRATIC PRIMARY

Tuesday, July 13, 1965

"There Is No Substitute For Experience"

Committee Assignments:
- Finance, Chairman
- Privileges and Elections
- Labor and Rules

Member:
- Virginia Advisory Legislative Council
- Advisory Board on the Budget

- VOTERS OF NEWPORT NEWS
- VOTE FOR EXPERIENCE

RE-ELECT

LEWIS McMURRAN

TO HOUSE OF DELEGATES

Eighteen years experience as your representative.

Of one hundred delegates, only six outrank him in seniority.

Chairman, Committee on Counties, Cities and Towns.
Member, Virginia Advisory Legislative Council.

For The Best Interest of Our City

Vote For McMurran

RICHMOND, VIRGINIA

Lafayette Pharmacies

PRESCRIPTION SERVICE
PROMPT DELIVERY IN WEST RICHMOND

WESTWOOD
Westwood Shopping Center
5805 Patterson Ave.
Dial AT 8-1933

LAFAYETTE
1011 Lafayette Street
Dial EL 5-1777

CRESTVIEW
Crestview Shopping Center
6516 Horsepen Road
Dial AT 8-2831

BEVERLY HILLS
Beverly Hills Shopping Center
Patterson Ave. at Ridge Road
Dial AT 2-4231

SUBURBAN
Suburban Shopping Center
2369 Staples Mill Road
Dial EL 8-4929

A/G shoes by American Gentleman ®

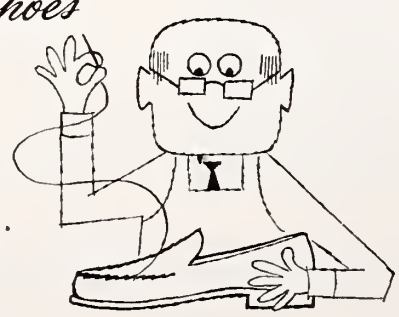

give you more for your money . . more style, more comfort, more mileage, more pleasure!

Advertised in National Magazines and sold in leading shoe and department stores throughout the country.

AMERICAN GENTLEMAN, Division of Craddock-Terry Shoe Corporation, Lynchburg, Virginia

Ingleside FAIRWAY MOTOR INN, Inc.
"Where the fairways meet the mountains"
ON U. S. 11, 3 MILES NORTH OF STAUNTON, VIRGINIA
Dial TUxedo 5-1201
HOWARD DAVIS, *Gen'l Mgr.* TOMMY TUCKER, *President*
Golf, Tennis, Swimming, Practice Putting, Driving Greens, Shuffleboard, Horseback Riding, Fishing Lake, Children's Swimming Pool, Playground Nearby, Dancing in the Club Room, Superb Food.

Richmond, Va.

MARILYN SOU LEE
Photo by Wendell Powell Studios

Mr. and Mrs. Richard Lee of Richmond announce the engagement of their daughter, Marilyn Sou to Robert Alan Eber. He is the son of Mr. and Mrs. Alex Eber of New Brunswick, New Jersey. A March wedding is planned.

Miss Lee attended American University in Washington, D. C. She is a member of the Alpha Epsilon Phi Sorority. She is presently attending Richmond Professional Institute.

Mr. Eber was graduated from Roanoke College where he was a member of Pi Lambda Phi Fraternity.

Richmond, Va.

(Concluded from Page 6)

service sponsored by all the Veteran's Posts in the city of Richmond. A wreath was placed upon the Memorial plaque by President Honey Freedlander and Past Dept. President Mollie Spahn, together with Commander Ralph Wogalter and Natl Exec. Committeeman Irving Koslow.

A meeting at the Elk's Club was held on May 28, with a large group in attendance. Sgt. Victor Lacepinelli, Chief of Traffic, Bureau of Police was introduced by PC Alan Laskoe. A very spirited discussion took place after the most interesting talk. Refreshments were served.

Dept. of Va.-North Carolina, Sam Kornblau, journeyed to Chesapeake, Va. to install the officers of Tidewater Post No. 453 on May 25. Commander Sam Berman with Vice Commanders Irvin Levin, Alfred Schnitzer, and Hyman Zorn were installed after a very interesting and colorful ceremony. Lt. Cmdr. Warren Newman Chaplain at the Norfolk Naval Base was the guest speaker. Helen Kornblau accompanied her husband on the trip to participate in the JWVA part of the program.

Dept. of Va.-N.C. Sam Kornblau announced the new Scholarship Fund recently inaugurated by JWV. Full details were explained to all present at the meeting held in Norfolk on June 13. Kornblau urged all those who might know of persons wishing to apply take the necessary and proper steps to minimize delay in the effectiveness of the Fund.

Prime Minister Shastri and other top members of his government were reported to have taken a highly fovorable view of the Arab-Israel peace proposal made recently by President Habib Bourguiba of Tunisia. The Indian Express, in an editorial, took note of the fact that India as "a non-aligned state" adheres to the concept of co-existence and that it would therefore "be illogical to support the concept of co-existence on a global scale and deny its application to particular areas such as the Middle East and North Africa." India has no formal diplomatic ties with Israel.

Do Your Part! Contribute to the North Carolina Home for the Jewish Aged

Brown Morrison Company
Fine Printing . . .
Office Supplies
LYNCHBURG, VA.

TARRANT PRESCRIPTION DRUGGISTS
MOTORCYCLE DELIVERY
Foushee and Broad
MI 3-3469 Richmond, Va.

Church Furniture
WOOD TABLES
Manufactured in our own factory at Lawrenceville, Va. Buy Direct from factory. Free Catalog.
FLOWERS SCHOOL EQUIPMENT CO., Inc. 327 W. Main, Richmond, Va.

DANVILLE, VIRGINIA

MRS. S. A. KUSHNER, Correspondent

Rabbi Benjamin Kelson has completed his fifth successive season of Bible lectures and discussions of current books at the YWCA. In expressing her appreciation of the programs, which emphasized basic values common to Jews and Christians, Mrs. J. Nelson Benton wrote: "Your programs have been a most rewarding experience and the warm relationship which you have shown has been one of the highlights of my experience here."

New officers of Temple Beth Sholem are: Samuel Kushner, president; Walter Feibelman, vice-president; Doctor Louis Calisch, secretary; and Alvin Silverman, treasurer. New members of the Board are Albert Koplen, Herbert Hoffman, Fred Feibelman and Joe Stendig.

The whole community extends its sincere sympathy to the family of Jay Macht who died on May 23.

Ronnie Koplen is touring Europe with a group of Stratford College students.

Rabbi Abraham Travitsky of Aetz Chaym, who has held several interesting study groups during the past season, is currently conducting a study of the Bible.

A most successful charity bazarr was recently conducted by the Ladies Auxiliary of Aetz Chaym Congregation. Congratulations for a job well-done!

JACKSONVILLE, N. C.

MRS. JULES SEGERMAN, Correspondent

STUART CHARLES SEGERMAN

Stuart Charles Segerman, son of Mr. and Mrs. Jules Segerman celebrated his Bar-Mitzvah on May 14th and 15th at the Jacksonville Hebrew Center. Stuart conducted Friday night services after which his parents and family were hosts for the Oneg Shabbat. On Saturday morning of the 15th, Mr. Kesner, his teacher, conducted the services, his Uncle Morris Leder of Goldsboro read from the Torah, and Stuart chanted his Haftorah and Maftir. Immediately after services Mr. andMrs. Segerman entertained their family and friends at a luncheon reception at the Jacksonville Country Club.

The yellow and white color motif was beautifully carried out at the Country Club with flowers, decorations, table linens and the large Bar-Mitzvah cake. Stuart lighted his first birthday candle on the cake and subsequently honored members of his family with lighting each of the remaining thirteen candles, with an appropriate comment in rhyme from Mr. Reubin Kesner.

Family members who came from out-of-town to share the Simchah with the Segermans were: Grandmother Leder from Jacksonville, Fla.; Mr. and Mrs. Sam Segerman, grandparents, and Mrs. Max Weisblatt, aunt, from Miami Beach, Fla.; Aunt and Uncle Joe Green, Stuart's sister, Susan Segerman, Cousin Morris Brownstein, all from New York. From points closer to home came Mr. and Mrs. J. Herman Leder of Whiteville; Mr. and Mrs. Morris Leder of Goldsboro; Mr. and Mrs. Joe Leder of Clinton; Mr. and Mrs. Leon Leder of Wilson, and Mrs. Izzie Bernstein

RE-ELECT

EDWARD E. WILLEY

STATE SENATOR

- Richmond's Senior Representative in State Senate Since 1952.
- Look at the record for accomplishments benefiting citizens of Richmond.

● **Business Man Advocating Sound, Conservative Government**
Subject to the Democratic Primary, July 13, 1965

VOTE FOR AND ELECT

WM. FERGUSON REID

To

House of Delegates

RICHMOND-HENRICO

DEMOCRATIC PRIMARY

Tuesday, July 13, 1965

YOUR VOTE & INFLUENCE

WILL BE APPRECIATED

BRIDAL PORTRAITS
AND CANDIDS ARE
OUR SPECIALTY

phone EL 8-4826

WENDELL B. POWELL STUDIO

3201 GROVE AVENUE — RICHMOND, VA

24-HOUR TRUCK SERVICE

MAINTENANCE LEASE OPERATING

BINGHAM TRUCK SERVICE

GMC TRUCKS

SALES

PHONE MI 3-9173

107 W. Canal Street Richmond, Va.

"EVERLASTING BEAUTY IN MONUMENTS"

HENWOOD & WILSON

Designers and Manufacturers of

GRANITE and MARBLE MONUMENTS—MEMORIALS

413-415 S. Cherry St. DIAL MI 8-7340 Richmond, Va.

VOTE FOR

☒ **FitzGerald Bemiss**

Senate of Virginia

Subject to Democratic Primary

July 13, 1965

"Gerry" Bemis' record proves That he will serve you well.

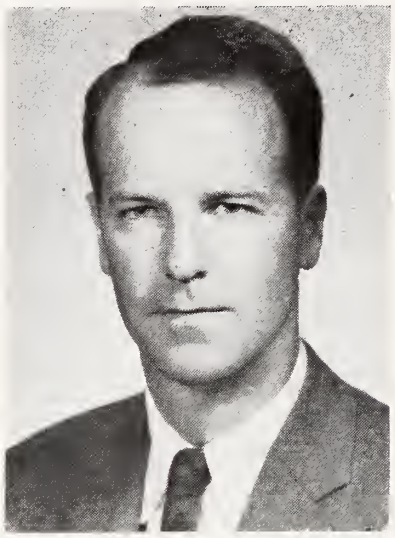

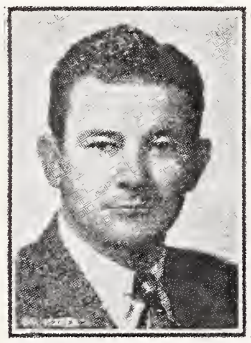

Vote For . . . .

W. GRIFFITH PURCELL

Senate of Virginia

Subject to Democratic Primary

July 13, 1965

ADVOCATING: Tax Relief for the Citizens of Richmond.

Your Vote and Influence Greatly Appreciated.

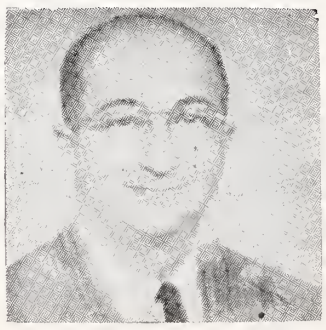

For Henrico & Richmond

RE-ELECT . . .

HAROLD H.

DERVISHIAN

to

HOUSE OF DELEGATES

Subject to the Democratic Primary

July 13, 1965

- **Member of House of Delegates since 1958**
- **Legislative Record Since 1952**
- **For Sound, Efficient Government**
- **Opposed to Tax Increases**

WESTHAMPTON FLORIST . . .

320 Libbie Avenue

RICHMOND, VA.

Specializing in

Artistic Weddings,

Decorations of All Types

Dial AT 2-2460

Mr. & Mrs.
F. N. Hickernell

Serving . . .

Readers of this magazine for 87 years . . .

Joseph W. Bliley

FUNERAL HOME

Conveniently Located

Third & Marshall Streets

Richmond, Virginia

AMPLE PRIVATE PARKING SPACE

from Fayetteville, all Aunts and Uncles. Also some cousins who attended were Mr. and Mrs. Guy Osterneck of Lumberton; Mr. and Mrs. Martin Bernstein of Whiteville, Mr. and Mrs. Arnold Leder of Goldsboro. Other assorted cousins who came were Paul Leder Michelle Leder, Anne Bernstein, Jeffrey Greene, Steven and Sheldon Leder from various geographic points in and out-of-state.

TEMPLE BETH-EL SISTERHOOD ROCKY MOUNT, N. C.

MRS. ARNOLD J. KRIDEL, Correspondent

STEVEN KLUGER

Congratulations to Mr. and Mrs. Jules Kluger of Enfield on the Bar Mitzvah of their son Joel Steven on May 7, 1965. Joel chanted his Haftorah with an unusual pride for one so young in years. The Congregation is proud to have him increase our number of young worshippers. Kim Goldner of Suffolk, Va. lit the Sabbath candles. After the services an Oneg Shabbot was given by Mr. and Mrs. Jules Kluger for the congregation, guests and many out of town relatives. On Saturday night a dance was held in the Temple Social Hall.

Congratulations again to Mr. and Mrs. Jules Kluger on the appointment of their daughter Jerri, to attend Girl's State Convention in Greensboro, N. C., Jerri was one of two girls picked from Enfield High School and were sponsored by the American Legion Auxiliary of Enfield.

Good luck to the new officers of Sholom Chapter, B.B.Y.O.: Arthur Marcus, President; Michael Meyer, AZA V. P.; Jerri Kluger, BBG V. P.; Ellen Sandbank, Recording Secy.; Phillip Kridel, Corres. Secy.; Andrew Chused, Treas.; Mr. Charles Barker, Head Advisor; Mrs. Arnold J. Kridel and Mrs. Sandbank, Advisors.

Another honor has come to Arthur Marcus. He was elected President of the Junior Class of Rocky Mount Senior High School. Two Presidencies in one year is quite an accomplishment. Congratulatioins to his parents. Mr. and Mrs. Gerald Marcus.

Sincere condolences to the family of Minnie Davison Levy of Rocky Mount who passed away April 26, 1965. Rabbi I. J. Sarasohn conducted the funeral rites at Temple Beth-El. Praper books have been donated to the Congregation and trees have been planted in Israel in her loving memory.

Sarah Lee Fuerst, 13, daughter of Dr. and Mrs. Herbert Fuerst, was presented the Menorah Award,

(Please Turn to Page 31)

Martin Buber, leading philosopher and author, died in Jerusalem on June 14th, in his 88th year. Just two weeks prior to his emise, he had been given the Freedom of Jursuasalme award as one of the greatest Jewish thinkers and humaists.

EAGLE TRITPLEX

BURIAL VAULTS

Manufacturerd by

JOSEPH L. BURRUSS

4001 Mechanicsville Pike

RICHMOND, VA.

Phone MI 8-1022

NEW PRESIDENT OF B'NAI B'RITH AT WORK RIGHT AFTER ELECTION

(Above) Dr. William A. Wexler of Savannah (right), newly elected president of B'nai B'rith, grins as his predecessor Label A. Katz announces his victory at B'nai B'rith's convention in Israel. Less than 24 hours later, Dr. Wexler had his first meeting as leader of the Jewish services organization with Israel's Prime Minister Levi Eshkol (right).

Kinston, N. C.

MRS. SOL SCHECHTER, Correspondent

Our annual Temple dinner was a huge success and we were so pleased to have our friends from New Bern, Jacksonville, Pinetops, Morehead City and Goldsboro attend.

The Hadassah-Sisterhood meeting held at Mrs. Emanuel Traub's house, with Mrs. Aubrey Bronstein cohostess was followed by a social and a good time was had by all.

A hearty welcome to Mr. and Mrs. Gerald Kanter and their son, Bryan, who have moved their residence from New Orleans, La. to Kinston. We know that they will be a worthwhile addition to our community.

Congratulations to Mr. and Mrs. Max Schused and Mr. and Mrs. E. Traub whose sons Paul and Alan, respectively, were graduated from the University of North Carolina at Chapel Hill in June. Hope they will both have a very successful future.

William Howard Stadiem, son of Mrs. Isaac Stadiem and the late Mr. I. Stadiem, brought great pride to his family when he received the Salutatorium Award at his high school graduation.

We would appreciate Subscribers notifying us of change of address.

The Common Sense Candidate

VOTE FOR

Colston A. Lewis

For House of Delegates

RICHMOND-HENRICO DEMOCRATIC PRIMARY

Tuesday, July 13, 1965

Representing All The People Not Just Some of The People

CORLEY'S *for music*

Richmond, Va.
214 E. Grace Street
Phone MI 4-2331

- TELEVISION
- RENTAL
- SERVICE

Norfolk, Va.
3510-12 Colley Ave.
Phone 622-9256

11" and 14" Portable	$4.00 Per Week
16" and 17" Portable	$5.00 Per Week
19" Portable	$6.00 Per Week
Remote Control TV	$8.00 Per Week
Earphones	$2.00 Per Week
Television Stand	$2.00 Per Week

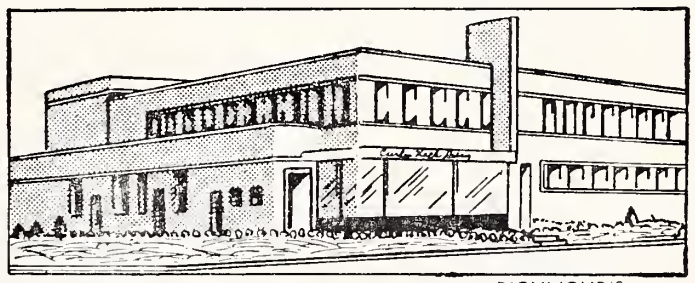

RICHMOND'S MOST MODERN DAIRY

Offers the Finest

MILK

And other

DAIRY PRODUCTS

EL 5-1745

Prompt, Courteous Delivery

Milk Available In Famous Pure-Pak Paper Cartons From Your Favorite Dealer

Curles Neck Dairy INC.

1600 ROSENEATH ROAD

JOS. MARKOW *Florist*

An Eloquent Remembrance
FLOWERS

MI 4-2321

304 North 6th St.

Our Only Location In Richmond

Dot's Pastry Shop

3136 W. Cary Street
RICHMOND, VA.
DIAL EL 8-2011

Baker of Fancy Pastries

LYNCHBURG - ROANOKE
PORTSMOUTH - VIRGINIA BEACH, VA.

For...
• Scientific
PEST CONTROL
• Surety-Bonded
TERMITE CONTROL
Call Orkin
for the sake of your home

Fuel Oil and Equipment Co., Inc.
DISTRIBUTORS OF
Phillips 66
• FUEL OIL FOR HOME AND INDUSTRY
Day and Night Delivery
DIAL DIamond 5-8866
2677 ROANOKE AVE. S.W. ROANOKE, VA.

EXCLUSIVELY OPTICAL
GUILD OPTICIANS
For Complete Eye Care:
Consult Your EYE PHYSICIAN
Then See Your GUILD OPTICIAN
A. G. Jefferson
Ground Floor Allied Arts Bldg. Lynchburg, Va.

SNOW-WHITE
Beautitone
Dry Cleaners — Launderers
• Virginia Beach GA 8-5851
• Norfolk, Va. JU 8-6796
• Bayside, Va. Branch Office

BRENNAN
Funeral Home
Directors and Embalmers
EXport 7-3851
711 Washington St.
PORTSMOUTH, VA.

LYNCHBURG, VIRGINIA
AGUDATH SHOLOM CONGREGATION

A new slate of B'Nai B'Rith officers have recently been elected for the coming year, as follows:

President, Norman Hurwitz; 1st Vice-President, Art Goodman; 2nd Vice-President, Alex Latker; 3rd Vice-President, Norman Cohen; Treasurer, Eugene King; Secretary, David Adler; Financial Secretary, Fred Motz; Warden, Dick Samuels; Chaplain, Rabbi Fischoff.

Installation of these officers took place as part of the Friday evening service, recently.

This summer will not be an idle one for Bnai Brith. A program of various kinds of activities is now being planned. For the coming year, an expanding program of civic and community activities is being formulated, and a member ship drive will be emphasized. Bnai Brith is looking forward to a renewed surge of enthusiasm and anticipates a broad base of participation by the men of the Jewish community.

Congratulations to the hard-working ladies of Hadassah. The quota for this year has been paid in full. But we cannot rest on our laurels for long. Remember that whatever is realized on our final luncheon, on the rummage sale, and on our Klub Kwiz dividends, can all be applied to next year's quota and make the burden that much lighter.

The final luncheon meeting was held at the Temple on May 25th, with our own erudite Rabbi Fischoff as the speaker. It was the occasion of the installation of new officers for 1965-66. They are as follows:

President, Meigh Eisler; Vice-Presidents: Shari Latker; Marian Somers, Joyce Schekwitz, Ruth Greif; Corresponding Secretary, Sydell Cohen; Recording Secy, Ruth Trutt; Treasurer, Bobbi Katman.

A special thank you to Dorothy Nan Samuels, Meigh Eisler and Alice King for representing Hadassah so faithfully on the TV quiz program "Klub Kwiz" each Friday for the last several weeks. We are indeed proud of these three smart girls, and of course Hadassah reaps the benefits.

The Sisterhood donor luncheon took place on May 11th. This is gala affair which marks the end of the old regime and the installation of our new officers. Mrs. Elliot Schewel, outgoing president, gave a report of all our Sisterhood successes and failures for the year. It was a source of pride to all sisterhood members for their achievements.

This year as a whole was financially successful, since Sisterhood, aside from its regular financial obligations, was able to meet its Building Fund pledge and to over subscribe by $500.

Although Sisterhood takes on many and varied services, our primary function and usefullness is to our Temple. No matter how successful we are in our fields, if we fail in our duties—and attendance at Sabbath Services is both a duty and an inspiration—then we will have failed in the long run. There is great truth in the TV ad which says, "The Family that prays together stays together". Let us translate this to "The Temple that prays together stays together."

School officials in Freiberg have ordered destroyed all copies of the school publication "Globu" because its pages were filled with anti-Semitic copy. The pieces were written by a 17-year-old school boy who was reported to have been highly lauded by his teachers for the article. The student said he was aware his articles would provoke criticism, but that he felt his own views were shared by many of the young in Germany.

Roanoke's
Leading
Funeral Director
Economical-
Dependable
JOHN M.
OAKEY INC.
Funeral Service
PHONE DIamond 3-4451

AROUND GREENSBORO

MRS. WILLIAM R. FIELDS, Correspondent

RABBI SIMCHA KLING

Rabbi Simcha Kling, for the past seventeen years spiritual leader of Beth David Synagogue, is leaving for Louisville, Ky. where he will occupy the pulpit of Adath Jerushurun Synagogue.

Rabbi Joseph Asher of Temple Emanuel conducted the religious services at the 76th annual meeting of the Central Conference of American Rabbis which took place June 15th-20th, at the Netherland Hotel in Cincinnati, Ohio.

Confirmands at Temple Emanuel on June 11 included: Ralphel W. Asher, Roger B. Bernholz, Robert H. Freedman, James J. Klauber, Alan S. Kleiman, Lyn W. Labell, Paul H. Levy, Linda R. Rogers, Lloyd R. Rothschild, Joan A. Rubin, Karen A. Rubin, Linda C. Singleton, Bruce M. Wiley, Eva L. Ziegenfuss.

Among the graduates affiliated with Temple Emanuel are: Susan Tannenbaum, daughter of Dr. and Mrs. A. J. Tannenbaum, from Centenary College; Andrew Steele, son of Mr. and Mrs. Richard Steele, from Deerfield Academy; Billy Simon, son of Mrs. Marjorie S. Simon, from Rockville, Md. High School (Billy will enter Montgomery Union College in the fall); Stewart Rogers, from Page Senior High School (Stewart will enter Dartmouth College in the fall):

From Grimsley High School, are the following graduates, and the schools they will enter in the fall: Cynthia LeBrun, daughter of Mr and Mrs. Sydney LeBrun—Marjorie Webster, in Washington, D.C.; Mark Silvers, son of Mr. and Mrs Harry Silvers—State College, UNC, at Raleigh; Dick Levy, son of Mr. and Mrs. Bertram Levy—University of N. C. at Chapel Hill; David Shallant, son of Mr. and Mrs Joseph Shallant—East Carolina College, Greenville.

James Pell, son of Mr. and Mrs. Adolph Pell, will graduate from the University of N. C. Law School at the same time with his brother, Gerald.

Congratulations to . . . Mr. and Mrs. Adolph Pell on the marriage of their son, Gerald Allen Pell and Miss Suzanne Parker Kaye of Raleigh, on Saturday, June 5th, at Temple Beth Or.

The couple will reside in Greensboro. Mr. Pell graduated on June 7th from the UNC Law School at Chapel Hill, and will join a local law firm. Mrs. Pell will teach in the Greensboro City School system.

. . . Dr. and Mrs. Sidney F. LeBauer, whose son, Dr. Eugene LeBauer, will graduate from the Duke Medical School, with the class of 1965. Mrs. Eugene LeBauer will graduate from the Duke School of Nursing.

HOLY LAND

21 Day Quality Jet Tours

Cradle of history and religion—where the story of western man is spanned. No other travel adventure offers more in religious and historic treasure, in incomparable scenic beauty. See the Holy Land yourself—it will surpass your fondest expectations.

Visit Egypt, Lebanon, Syria, Jordan, Israel, Turkey, Greece on a Brownell Quality Escorted Jet Tour. Frequent departures. Ask us for folders and complete details.

AMERICAN SOCIETY OF TRAVEL AGENTS ASTA

LUCAS TRAVEL AGENCY
116 North Greene
GREENSBORO, N. C.

GREENSBORO, N. C.

Deno's Spaghetti and Steak House
"Where Cooking Is An Art and Dining A Pleasure"

SPECIALIZING IN
Italian Foods
Sea Food
Charcoal Steaks
Oysters On The Half Shell
Live Maine Lobsters

1720 Battleground Avenue
DIAL 273-4534 GREENSBORO, N. C.

Allred Printing Company
Commercial Printers
409 S. Greene GREENSBORO, N. C. Dial 272-2554

Clendenin, Wrenn & Kirkman
REALTORS
218 W. Gaston Street
Dial 272-3183
GREENSBORO, N. C.

THE BOAR AND CASTLE
TASTY SANDWICHES
DELICIOUS DRINKS
CAR SERVICE
West Market Ext.
GREENSBORO, N. C.

J. N. COE & SON
General Building Contractors
P. O. Box 7215
4204 Halifax Road
Phone 299-5941
GREENSBORO, N. C.

"ORCHID SERVICE"
Hand Cleaning and Finishing
BLUE BIRD CLEANERS, Inc.
E. J. PERRYMAN & SONS
1613 Madison Avenue
Friendly Shopping Center
Phone 292-1400
GREENSBORO, N. C.

Bring Your Cars
For Expert Repairing To
KIRK'S SINEATH Motor Company
24-Hour Wrecker Service
Dial 272-3456
419 Battleground Ave.
GREENSBORO, N. C.

PHIL R. CARLTON Incorporated
Real Estate — Rents
Insurance — Bonding
Carlton Building
Opposite Courthouse
Dial 272-8157
GREENSBORO, N. C.

Sour Cream Is The Secret

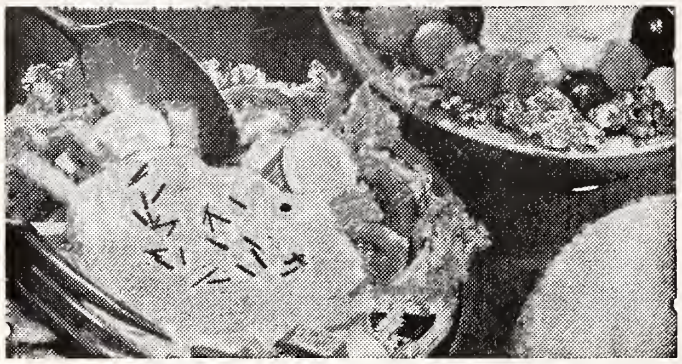

HEARTY "MAIN DISH" SALAD

In a bowl lined with lettuce—mix sliced cheese, cold meats, hard boiled eggs, tomato wedges, chopped onion or chives. Toss well, top with GUILFORD DAIRY sour cream.

GUILFORD DAIRY

"Your Hometown Dairy"

GUILFORD DAIRY

GREENSBORO FORD

"South's Largest and Friendliest Ford Dealer"

"We Service After We Sell"

315 N. Elm GREENSBORO, N. C. 27 5-7264

GATE CITY SAVINGS and LOAN ASSOCIATION

4%

PER ANNUM

"It Pays to Save Where Savings Pay"

GREENSBORO, N. C.

Your Home Need More Parking Space?

ASPHALT PAVING . . .

Gives You More Space Per Dollar!

Maintenance, If Needed, is **Easier Quicker Less Expensive**

THOMPSON-ARTHUR PAVING CO. "WE PAVE THE WAY"

Greensboro, N. C. High Point, N. C. Danville, Va. Martinsville, Va. South Boston, Va.

. . . Mr. and Mrs Harold Singleton whose daughter, Linda, received a certificate for notable mention for her lithograph, *Solitude*, submitted for the contest sponsored by the National Art Education Association and the International Red Cross. The certificate read: "commended for promoting World Understanding by Contributing Art to the International School Art Program."

The community extends sincere sympathy to the family of Joseph Wernick, whose mother, Mrs. Sarah Wernick, passed away in Laurelton, N. Y. on June 27.

The following officers were reelected at the May 31st, Temple Emanuel Congregational meeting: President—Lawrence M. Cohen; First Vice-President—Henry Isaacson; Second Vice-President — Dr. Marshal H. Solomon; Secretary—Sidney Magid; Treasurer—Martin M. Bernstein.

To fill the two vacancies on the Board: Alan W. Cone and Dr. A. Raymond Tannenbaum.

To all of them our good wishes for a successful term of office.

On Sunday, June 20th, there was a community-wide reception at Beth David Synagogue on the occasion of Mr. Kagan's 90th birthday. His son, grandson and great-

(Please turn to Page 22)

Carriage House Restaurant Expands

With an addition on the south side of its present site, at 1508 West Market Street, the Carriage House Restaurant is expanding its facilities. The new section, with an entrance from the present dining room, is expected to be completed the latter part of this month. It will give the restaurant an overall 3,240 square feet, with a seating capacity of 125.

Hours of service remain the same: Tuesday through Fridays, lunch 11:30 to 2 p.m.; dinner 5:30 to 9 p.m.; Saturday 6 to 10 p.m.; Sunday, (lunch only) 12:00 to 2 p.m. Monday, closed all day.

The Carriage House Restaurant is owned jointly by Coit B. Rogers and Mrs. Mary C. Newcomer.

Richmond, Va. Auxiliary No. 155 Wm. A. London Post Jewish War Veterans

MRS. J. R. SILVERMAN, Correspondent

We made our monthly visit to McGuire's Veterans Hospital. Bingo was played and refreshments were served.

Our Auxiliary was represented at the War Memorial by presenting a wreath on Memorial Day Ceremonies.

The Mary Klein Memorial Fund is sending two retarded children to Camp Baker for three weeks.

Delegates were elected at our monthly meeting for the Department Convention which was held in Norfolk, Va. on June 13th.

We are looking forward to going to the National Convention at Concord, N. Y. this Fall.

Good Furniture at Reasonable Prices

BURTNER FURNITURE CO.

Established 1921

312 S. Elm St. Phone 272-8417

GREENSBORO, N. C.

Electrical Contractors

Residential, Commercial and Industrial

Lighting and Electrical Heating Specialists

TALLEY ELECTRIC, INC.

C. H. TALLEY, *Owner*

DIAL 274-1531

1109 Battleground Ave.

GREENSBORO, N. C.

Royal Crown Cola

Greensboro NeHi Bottling Co.

2902 Patterson Avenue

GREENSBORO, N. C.

WHITEVILLE, N. C.

MRS. MARTIN BERNSTEIN, Correspondent

Shavuos Service in Whiteville, N. C.— Miriam Steinberg, left, Marlene Schild, right, and Toby Steinberg, left center, follow the portion of the Torah which tells of the receiving of the Ten Commandments as chanted by Reuben Kesner, circuit rider for Southeastern North Carolina.

A Shavuos service was held Sunday, June 6, at the Beth Israel Center in Whiteville. Following the service, a combination Sunday School picnic, and Bon Voyage party was held in honor of Reuben and Ruth Kesner. The Kesners will be leaving this month for a tour through Israel. The entire congregation wishes them a most enjoyable vacation in the "Land of Milk and Honey".

A beautiful and inspiring service presented by the confirmation classes of the Whiteville, Jacksonville, Lumberton, and Wallace congregations was held May 28, at the Jacksonville Hebrew Center, in Jacksonville, North Carolina. Among the confirmants were three young people from the Whiteville area. They are Marlene Schild, daughter of Mr. and Mrs. Albert Schild of Tabor City, and Mirian and Toby Steinberg, children of Mr. and Mrs. Si Steinberg of Whiteville.

Brenda Leder, daughter of Mr. and Mrs. Herman Leder, is home for summer vacation from Newcomb College in New Orleans.

Congratulations to Mr. and Mrs Joe Mann upon moving into their lovely new home.

Morganton, N. C.

Barry Adler, son of Mr. and Mrs. M. L. Adler of Morganton, N.C., graduated on May 31, 1965 with the degree Doctor of Optometry from the Illinois College of Optometry.

Salisbury, N. C.

Sincere sympathy is extended to Irving Weisler and family on the passing of his sister-in-law, Mrs. Raymond Weisler, in Van Nuys Cal. Survivors include the husband and a daughter, Wendy.

Piedmont Office Suppliers
Office Supplies
Dial 274-5161
308 S. Elm Street
GREENSBORO, N. C.

Dick's Shoe Shop
Best Quality Repairs
208 N. Elm St. Dial 272-2459
GREENSBORO, N. C.

B.F.Goodrich Smileage!
Silvertown 125
For Safety at Turnpike Speeds
B. F. Goodrich Store
348 North Greene Street
Dial 272-3197
GREENSBORO, N. C.

Home Federal Savings & Loan Assn.
4% Per Annum Current Dividend Rate On Savings
Main Office: 113 N. Greene St.
Summit Branch 1201 Summit Ave.
Plaza Branch 1702 Battleground Ave.
Friendly Branch 617 Green Valley Rd.
Four Seasons Branch 2005 Pinecroft Road
GREENSBORO, NORTH CAROLINA

Pegram-West, Inc.
"Your Building Supply and Westinghouse Headquarters in Greensboro"
405 East Meadowview Road
Phones: BR 3-6958— BR 3-6959—BR 3-6950
Greensboro, N. C.

SOUTHERN ELEVATOR COMPANY
Manufacturers of
Freight and Passenger Elevators
130 O'Conner St. Dial 274-2401 Greensboro, N. C.

Bring Your Prescriptions To Eckerd's
Eckerd's
Creators of Reasonable Drug Prices
2 STORES
Northeast Shopping Center — E. Bessemer & Summit Ave.
Friendly Shopping Center — Friendly Road
GREENSBORO, N. C.

"Serving Greensboro Since 1919"
Hanes-Lineberry Funeral Service
Finest Facilities - Moderate Cost
Hanes Funeral Home, Inc.
401 W. Market St. Greensboro, N. C. Dial 272-5158

For The Best Buy "All Ways" See
Kinney-Keesee Office Supply, Inc.
"Everything for The Office"
Phone 273-4411 225 N. Greene St. Greensboro, N. C.

QUALITY CLOTHING FOR MEN AND YOUNG MEN
Boys Department — Second Floor
Younts-DeBoe Co.
WHERE QUALITY IS HIGHER THAN PRICE
GREENSBORO, N. C.

Industrial Truck Sales & Service, Inc.

CLARK DEALER

S. Elm St. Ext., at Hiway 220 Junction Dial 274-4641
GREENSBORO, NORTH CAROLINA

Bill Dixon Lonnie Wymer Raleigh Daves

OFFICE MACHINES CO., INC.

Formerly
Used Office Machines Co.

New and Reconditioned - Typewriters - Adding Machines
Calculators - New Electric Typewriters $369.00

206 Exchange Pl. GREENSBORO, N. C. Dial 275-3318

Prescriptions Drugs Cosmetics

LANE Rexall DRUG STORES

ELM Near MARKET GOLDEN GATE CENTER ELM And GASTON

Free Delivery
GREENSBORO, N. C.

Lambeth-Troxler Funeral Home

Adjacent Illuminated Parking Lot
WENDOVER AT VIRGINIA STREET — DIAL 273-3401
GREENSBORO, N. C.

AMOS INSURANCE AGENCY

LLOYD C. AMOS —— HERMAN L. AMOS
Complete Insurance Service
2433 Fairview GREENSBORO, N. C. Dial 273-0593

Eye Glass Prescriptions Accurately Filled

GUILD OPTICIANS

Stamper OPTICAL CO.

206 N. Elm GREENSBORO, N. C. Dial 273-9286

HODGIN ROOFING & SUPPLY CO.

923 West Lee Street Telephone 275-8561
Authorized Dealer for Ruberoid Products—Asphalt Shingles
GREENSBORO, NORTH CAROLINA

O'Henry LEASING COMPANY

"We Lease Anything"
CARS
TRUCKS
EQUIPMENT

317 N. Elm Street Greensboro, N. C.

CHARLOTTE TEMPLE BETH EL

MRS. M. R. BERNSTEIN, Correspondent

May was a month of celebrations at Temple Beth El. The entire congregation expresses its pride in the boys and its congratulations to the following families:

Mr. and Mrs. Werner Martiz, and their son, Paul;

Mr. and Mrs. Harry Smith, and their son Andrew;

Mr. and Mrs. Leroy Weirstein, and their son Charles;

Rabbi and Mrs. I. S. Gerber, and their son, Wayne;

Mr. and Mrs. Harold Breitman, and their son, Alan;

Mr. and Mrs. Seymour Levin, and their son, Mark.

Sisterhood was pleased to be hostess to Mrs. J. Aaron Levy, of Sumter, second Vice President of the National Federation of Temple Sisterhoods, who journeyed to Charlotte to act as installing officer at the Annual Installation Luncheon. Mrs. Levy delivered a stirring address which will inspire the membership to greater achievement under the leadership of the new President, Mrs. Leroy Weirstein.

The Religious School Picnic was a gala closing for the school year. Students, teachers and parents gathered at Freedom Park to lunch together and enjoy outdoor games and fun. The children all agreed it was the finest session of the academic year!

Brotherhood had a final outing at the Commodore Yacht Club where the membership enjoyed a delicious dinner and a delightful boat ride. At this time, Mr. Walter Finkelstein was elected as next year's President

Congratulations to:

Mr. and Mrs. Philip Aroff on the birth of their daughter;

Mr. and Mrs. J. Lambert Schwartz on the birth of a daughter;

Mr. and Mrs. Jack Karro on the birth of a granddaughter;

Mr. and Mrs. Sidney Kosch on the birth of a grandson;

Mr. and Mrs. Frank Silker on the marriage of their son, Edward.

We extend sincere condolences to:

Mr. Frank Prager, upon the death of his sister, Hansi Popper;

Mr. Charles Bolno, upon the loss of his father;

Mrs. Daniel Makel, upon the passing of her father.

Mrs. Eva Levy, upon the death of her husband, Sam.

May the Lord comfort them in their bereavement.

Charlotte Temple Israel Sisterhood

MRS. H. N. FRIEDMAN, Correspondent

Representing our Sisterhood at the Women's League Convention in Portsmouth, Virginia were Mrs. Philip Widis, President, Mrs. Mitchell Kolber, Torah Fund Chairman and Mrs. Ben Jaffa, Jr., Program Chairman. We've sensed their enthusiasm they're brought home with them in their reports.

At our Installation Luncheon meeting held in the Social Hall of our Temple on May 16, Mrs. Michael Hecht gave the invocation. Mrs. Widis thanked all her "Fair Ladies" for their help in the achievements for the year 1964-65 and after being installed as President again for next year, she gave a beautiful acceptance speech.

Mrs. Ben Jaffa, Jr installed the officers. Her theme was "The Twelve Tribes of Jacob". There was a "Breast Plate" on the stage and flowers of all colors, each one representing a tribe, as a precious stone. Florence spoke to the officers of their work ahead of them and then they each added one

ALL-STATE INDUSTRIES OF NORTH CAROLINA
Aluminum Storm Windows
and Doors - Jalousies - Carports
Patios - Sliding Glass Walls
Dial 274-4656
1130 W. Lee Street
GREENSBORO, N. C.

DIXIE SALES CO.
Automotive Service
Carburetor and Speedometer Specialists
327 Battleground
Dial 273-6964
GREENSBORO, N. C.

One of the Finer Stores of the Carolinas
Thalhimers
GREENSBORO, N. C.

of the flowers to the Breast Plate. It was very impressive.

On the 25th a luncheon Board meeting was held at the Amity Club. Pictures were taken for the year book. Mrs. Widis closed the meeting wishing everyone an enjoyable summer.

The Junior Congregation closed their year's activities with a banquet, held in the Social Hall on Saturday, May 22nd. Mr. and Mrs. Dov. Kentof, who are their teachers, and advisors, led all of us in song. Kim Shapiro, their President, led us in prayer after meal, and Hazzan Shapiro in singing of Hatikvah. All of us present enjoyed it very much.

Eileen Ann, daughter of Mr. and Mrs. Jerome Darholt, became a Bat Mitzvah in May, also Jenny, daughter of Mr. and Mrs. Melvin Berman has celebrated her Bat Mitzvah. Lawrence William Cohen, son of Mr. and Mrs. Leslie Cohen, became a Bar Mitzvah and David Myron Binnick, son of Mr. and Mrs. Alex Binnick became a Bar Mitzvah. We wish them all Mazel Tov.

Congratulations to Mr. and Mrs. George Ackerman on the engagement of their daughter, Esther, to Robert Leder, son of Mr. and Mrs. J. Herman Leder of Whiteville, N. C.; to Mr. and Mrs. Leon Firestone on the engagement of their son Steven Alan to Miss Harriet Finkelstein of Atlanta and Spartanburg; to Mr. and Mrs. Herman Poliakoff on the engagement of their daughter Sandra to Dr. Herbert Kalin of Quitman and Valdosta, Ga. Congratulations to Mr. and Mrs. Marshall Rosenfeld who were recently married. Best wishes to all.

EILEEN ANN DARHOLT

Welcome new babies: a daughter to Mr. and Mrs. Rael Grosswald and to Mr. and Mrs. William Goerlick also a daughter. Mazel Tov to them all and to all the grandparents the Grosswalds, Mr. and Mrs. Israel Gorelick and Mr. and Mrs. Jack Kairo.

On Friday night May 21st in the absence of our Rabbi, who went

Charlotte, North Carolina

Phone 333-6177
FUEL OILS
Esso
F. & R. COAL AND OIL CO.
624 S. Cedar
CHARLOTTE, N. C.

Kirk Cousart and Associates
Manufacturers' Representatives
HEATING and POWER PLANT EQUIPMENT
Charlotte, N. C. 375-7737
Greensboro, N. C. 275-8559
Greenville, S. C. CE 2-9513

"We Cater to Those Who Care"
Carolina Auto Upholstery Co.
• Tailored Seat Covers
• Convertible Tops
Complete Interior Trim
139 W. Morehead—ED 2-3998
CHARLOTTE, N. C.

Prepare Quickly for a Business Opportunity
In from 40 weeks to 72 weeks you can be ready for office positions such as:
Secretary - Office Manager
Accountant - Office Clerk
Stenographer - Bookkeeper
Demand for Graduates Far Exceeds Supply
Free Placement Service
New Modern Dormitory Facilities for Girls
King's College
Phone ED 3-5435
322 Lamar Ave.
CHARLOTTE, N. C.

N. G. SPEIR, Inc.
Real Estate Sales
Mortgage Loans
128-30 E. Fourth St.
Dial FR 5-9871
CHARLOTTE, N. C.

Leo's Delicatessen, Inc.
"Kosher Food"
Specialists in Imported Delicacies, Party Fare, and Gift Packages
Phone FRanklin 5-2400
1053 Elizabeth Ave.
CHARLOTTE, N. C.

CMC **Finance Group, Inc.**
Suite 162 One Charlottetown Center
CHARLOTTE 4, N. C.

Dayton Tire Sales Co.
Dayton Tires and Tubes Recapping
210 W. Morehead Phone 333-317
CHARLOTTE, N. C.

COMPLETE SEPTIC TANK SERVICE
AND
RENTAL CHEMICAL PORTABLE TOILETS
LEFLER CONCRETE BLOCK CO.
646 State St. Charlotte, N. C. Dial 375-3359

Carolina Restaurant Supply Co.
Complete Restaurant Supplies & Equipment
2020 N. Tryon CHARLOTTE, N. C. 376-5602

HT
HARRIS • TEETER SUPER MARKETS, INC.
FINE FOODS
Charlotte, Gastonia, Mooresville, Newton, Hickory, Morganton, Lincolnton, Kannapolis, Cornelius, Forest City and Kings Mountain, North Carolina; Rock Hill and Lancaster, South Carolina.

FAYETTEVILLE, N. C.

LOCATED AT 220 EASTERN BLVD.
FAYETTEVILLE, N. C.
On Highways U. S. 301 — U. S. 13 — I-95
Area Code 919-483-1113 TWX 919-484-0286
133 Units, TV, Radio, Hi-Fi, Air Conditioners, Swimming Pool, Telephones, Beauty Rest Mattress, Gift Shop, Service Station, Conference Rooms, Fine Restaurant and Famous Horne's Candies

George Purvis Motors, Inc.
Lincoln-Continental
For those who will accept only the finest

Mercury
The best new car buy in the world
539 Bragg Blvd. Dial 485-3181
FAYETTEVILLE, N. C.

COOLEY'S
Complete New Ownership of Cooley's
Now a Full Line of
FURNITURE — TV and APPLIANCES
ALL PRICES REDUCED — SUBSTANTIAL SAVINGS
211 Franklin Dial 483-8508 Fayetteville, N. C.

BRAGG MOVING & STORAGE, INC.
AGENTS FOR NORTH AMERICAN VAN LINES, INC.
LOCAL & LONG DISTANCE MOVING
5223 Raeford Road Fayetteville, N. C. HU 4-7176

PRITCHARD INSURANCE CLINIC
R. W. PRITCHARD
ALL FORMS OF INSURANCE
408 Lawyers Bldg. Dial HE 2-3128
FAYETTEVILLE, N. C.

ROGERS & BREECE
Established 1902
FUNERAL DIRECTORS
123 Bow Street FAYETTEVILLE, N. C. Dial HE 2-2191

HAMONT BODY WORKS
COMPLETE BODY REPAIRS
HU 4-8530
107 Broadfoot Avenue
FAYETTEVILLE, N. C.

MARKHAM DRUG COMPANY
FAMOUS FOR SERVICE
483-5197
114 Rowan
FAYETTEVILLE, N. C.

DAVID MYRON BINNICK

to New York for the Rabbinical Convention, Mrs. Ben Jaffa, jr., Peter Goldberg and Larry Widis assisted Hazzan Shapiro in the services. For an Oneg Shabbat the Hazzan presented a "Shiriya" an evening of song.

Temple Israel Youth has elected its officers for the coming year. President, Dennis Citron, son of Dr. and Mrs. David Citron.

On Sunday evening the 9th a picture "Hill 24 Does Not Answer" was shown to a large audience also in honor of Independence Day.

The 10th a Mother-Daughter supper was held by the Sisterhood.

May 16th was a very fine day for those who have enjoyed the Religious School annual picnic. On May 30th the Religious School held its graduation

Miss Louis Guller, freshman at Sophie Newcomb College, New Orleans, La., was invited to the Spanish Honor Society. Howard Widis made the National Junior Honor Socety at Sedgefield Junior High School. Miss Penny Ackerman was elected "Miss Sacred Heart" at Sacred Heart High School. Congratulations to all.

A pleasant trip and safe return home to Dr. Irene Kossove. She will enjoy Israel, Europe, with a Hadassah group.

Good luck to Mrs. Gene Herman who is going to Europe to study.

Mrs. Ben Jaffa, Sr. has closed shop after again working very hard for a few weeks selling rummage All our Sisterhood can say to her for the fine profits is "God bless you dear Blanche".

Around Greensboro

(Concluded from Page 18)

grandson from Israel were present for the occasion.

B'nai B'rith Youth Organization, holding a three-day state convention here, elected new officers. They are Randay Bernard of High Point, president; Paul Levy of Greensboro, vice president; and Karen Chorost of High Point, secretary.

Mr. and Mras. Julius Goldklang of Charlotte, N. C. announce the engagment of their daughter, Adele Miriam, and Robert Morton Weinstein of Greensboro, son of Mr. and Mrs. Sol Bernard Weinstein. The wedding will take place Sunday, August 22.

Towel City Towel Co.
"Distributors of Cannon Products"
Towel Sets - Sheets - Robes
Pillow Cases - Cannon
Spreads - Hosiery
Open Monday thru Saturday
7 A.M. - 9 P.M.
Across from Howard Johnson's
FAYETTEVILLE, N. C.
2 Miles South on US 301
Phone 483-5318

TERMITES

ALL PESTS KILLED AT ONCE—NOT EXCUSES—*"RESULTS"*
All Services Carry a Bona-Fide Guarantee
FREE INSPECTIONS DIAL **273-6253**
DAVE GOFORTH, MGR.
Arrow EXTERMINATORS Inc.
CONSULTANT ENTOMOLOGIST MEMBER OF SEAT
Fayetteville High Point GREENSBORO, N. C. Wilson

FAYETTEVILLE, N. C.

MRS. ALEX WAITMAN, Correspondent

Installation of officers was the highlight of the closing meeting of Beth Israel Sisterhood and Hadassah. Newly installed officers of Sisterhood are: Mrs. Ervin Baer, president; Mrs. Irving Fogler, 1st vice-president; Mrs. Mort Union, 2nd vice-president; Mrs. Jay Swartz, secretary; Mrs. Martin Wertheim, treasurer. For Hadassah: Mrs. Nathan Fleishman, president; Mrs. Jack Mendelsohn, 1st vice-president; Mrs. Gerald Waitman, 2nd vice-president; Mrs. Sam Cheplow, secretary; Mrs. Malcolm Fleishman, treasurer. Mrs. Sam Elfmon was in charge of the Installation ceremony.

Senior High School graduates were honored at a Friday night service at Beth Israel. Gifts were presented to them by Mr. Irvin Fleishman, chairman of the board of trustees. An Oneg Shabat was hosted by the parents of the graduates. Those graduating were: Jo Ellyn Fleishman, Neill Big, Mark Fleishman, Paul Kronsburg, Sharyn Neider, Frank Nelson, Lois Sabath, valedictorian of the class; Stephen Satisky and Sharon Solomon.

Our sanctuary was well filled during the Shvouth holidays. The Confirmation class was presented on the first day, and each confirmand participated in the Musaph service. Ray Wertheim read the Torah and Michael Green read the Haftorah, while each confirmand spoke on the subject of Prayer. Books were presented to them by Irvin Fleishman on behalf of the congregation. A delectable luncheon was given in the Center by the parents. Those confirmed were: Linda Cohen, Sandra Fleishman, Jeffrey Levy, Jackie Kronsburg, Janet and Glenda Mendelsohn, Michael Green, Rosalind Rulnick, Ray Wertheim and Joanne Sontag. On the second day of Shvouth, Howard Satisky was called to the Torah in honor of his marriage to Evelyn Rothstein of Raleigh. Howard is the son of Mr. and Mrs. Harry Satisky. A delightful luncheon was given by Mr. and Mrs. Henry Fleishman at the close of the service.

The annual Mother's and Children's Luncheon, sponsored by Sisterhood, drew a good sized crowd and the children were entertained afterward with a Magic Show. Mrs. Joe Eckstein and Mrs. Jerry Solomon catered the meal and Mrs. Irving Fogler and Mrs. Phillip Unger were in charge of decorations.

So happy to report that Mrs. Nathan Fleishman is getting back to normal after a short stay at Duke Hospital.

A large group of saddened relatives and friends attended the unveiling rites at the grave of Mrs. Sam (Willie) Mendelsohn.

After two years of bringing you the news of our community I find that my term has expired and a new correspondent, Mrs. Henry Fleishman, will take over. It is my hope that she will have only pleasant news to report.

If You Enjoy the Times-Outlook Ask a Friend to Subscribe

Basses' Flower Mart
Floral Decorations For
Clubs - Parties - Etc.
Free Delivery in Fayetteville & Fort Bragg
Weddings - Socials
Hospital Arrangements
Funeral Designs
Dial 484-5114
5110 Bragg Blvd.
FAYETTEVILLE, N. C.

THE MASTER EXTERMINATORS
COMPLETE PEST CONTROL
Call 483-5518
Roaches - Mice - Rats - Ants
Fleas - Others
Regular Monthly Visits at a Cost of Only Pennies A Day
Termite Control
Continuous Renewal Service
FREE
INSPECTION & ESTIMATES
111 E. Russell Street
Fayetteville, N. C.

Dilmar Tire Company, Inc.
Complete Firestone Tire Line - Factory Method Retreading
Complete Brake & Front End Alignment
Service Master Supply Point of Auto Accessories
917 Bragg Blvd. Fayetteville, N. C. 485-1109

Fayetteville Laundry & Diaper Service
Sterilized Diaper Service — Delivery Twice Weekly
Diaparene Treated Diapers
108 Drake FAYETTEVILLE, N. C. 483-3898

CRYSTAL DRIVE - IN
BEST IN FOOD AND SERVICE
807 Gillespie Fayetteville, N. C. 483-9948

Charles Pearsall, Mgr. *"Complete Pest Control Service"*
CAROLINA EXTERMINATORS
Small Monthly Terms to Meet Your Budget
210 Facility Drive Fayetteville, N. C.

WEIL-CREECH OIL COMPANY
Distributor GULF **Oil Products**
Goldsboro, N. C. La Grange, N. C.

North Carolina's Oldest Newspaper
The Fayetteville Observer
Established 1817 *Fayetteville, N. C.*
Published Six Days Afternoons and Sunday Morning

A&H CLEANERS
"Make Our Phone Line Your Clothes Line"
Laundry Service
Pick-Up & Delivery
Dial 484-4208
4515 Bragg Blvd. BN. DN.
FAYETTEVILLE, N. C.

DUNCAN
ATLANTIC
SERVICE STATION
Firestone
Complete Auto Service
Dial HU 4-4263
Specializing In
Motor Tune Ups &
Brake Service
1208 Ft. Bragg Road
Harmont Hill
FAYETTEVILLE, N. C.

HAYMONT SERVICE STATION
Esso
HENRY STEDMAN
824 Hay St. 485-3755
FAYETTEVILLE, N. C.

BRAKE SERVICE
We Specialize in
Truck & Car Brakes
Sales & Service
Dial 483-5107
T & H Brake Service
129 Dunn Road
FAYETTEVILLE, N. C.

RALEIGH-DURHAM, N. C.

NOTHING ELSE IS AS GOOD

AS A GOOD GLASS OF BEER

N. C. Association Of Beer Distributors

Maddox-Stafford

Rock of Ages

FAMILY MONUMENTS

Liberty Dial 682-3465

DURHAM, N. C.

Italian Foods

- Steaks
- Pizza to Go
- Imported Wines

Dial TE 4-2086
For Reservations

Banquet and Party Facilities

Villa Capri Restaurant

3625 Hillsboro
RALEIGH, N. C.

COMPLETE PEST CONTROL

Free Inspection & Estimates Without Obligation

Locally Owned & Operated DIAL 832-0337

N.C. PEST CONTROL ASS'N.

SILVER FISH ANTS RATS - MICE ROACHES MOTHS

Guaranty Exterminating Co., Inc.

3812 Western Blvd. Raleigh, N. C.

FEDERAL SAVINGS AND LOAN INSURANCE CORPORATION — SAFETY OF YOUR SAVINGS INSURED UP TO $10,000.

FIRST FEDERAL SAVINGS AND LOAN ASSOCIATION

INSURED SAVINGS

Main Office
251 W. Main Ave.
Dial UN 7-7248

Akers Center Branch
1327 E. Franklin Ave.
Dial UN 4-4566

GASTONIA, N. C.

"Connections Covering The Globe"

Wilson Transfer Company, Inc.

SUPERIOR TRUCKING SERVICE

712 W. Airline Ave. Phone UN 7-6308

GASTONIA, N. C.
Dial 825-2090
Direct Telephone Service Charlotte to Gastonia

Beth Meyer Synagogue, Raleigh, N. C.

MRS. OSCAR LEGUM, Correspondent

MRS. HOWARD PHILLIP SATISKY

The marriage of Miss Evelyn Ruth Rothstein and Howard Phillip Satisky of Fayetteville, N. C. was solemnized Sunday, June 13th at the North Carolina State Faculty Club in Raleigh.

The bride, daughter of Mr. and Mrs. Al Rothstein, attended St. Mary's High School was graduated as salutorium in the 1965 class of St. Mary's Junior College.

Mr. Satisky is a graduate of Fayetteville High School and is a student at University of North Carolina where he is a member of Pi Lambda Phi Fraternity. His parents are Mr. and Mrs. Harry Louis Satisky of Fayetteville.

Rabbi Leo Stillpass of Temple Beth Or and Rabbi Henry Ucko of B'nai Israel Synagogue of Fayetteville officiated at the ceremony.

The bride was given in marriage by her father.

Mrs. Sanford Karesh, of Atlanta, Ga., was her sister's matron of honor. Bridesmaids were: Miss Susan Katz, Greenville, S. C., cousin of the bride; Miss Block, Wilming-

"Know the Real Joy of Good Living"

Schlitz

The Beer That Made Milwaukee Famous

DURHAM Distributing Co., Inc.

ton; Miss Nancy Weinstain and Mrs. Phillip Horwitz of Raleigh and Miss Roslyn Fleishman, Fayetteville, cousin of the groom.

Little Miss Barbara Karesh, Atlanta, niece of the bride, was flower girl and Michael Guld was ringbearer.

Mr. Stephen Satisky, Fayetteville, was his brother's best man and the groomsmen were Gilbert Rothstein, Norfolk Va., brother of the bride; Sanford Karesh, Atlanta, brother-in-law of the bride; Richard Cheroff, Fayetteville; Neil Fleishman, Fayetteville, groom's cousin; Neill Horwitz, groom's cousin, and Paul Solomon, Conway, S. C., cousin of the groom.

A dinner and dance was held after the ceremony at the Club. After a wedding trip to St. Thomas, Virgin Island, and San Juan. Puerto Rica, Mr. and Mrs. Satisky will be at home in the Colony Apartments, Chapel Hill.

Confirmation services were held at Beth Meyer on June 6th with the following Confirmands: Sandy Bonder; Charles Fox; Michael Shor; Deborah Green; Sandra Green; Andrea Steine; Jerry Weinstain; Jeffrey Cohen; Barbara Fishbein; Edelle Schwartz and Barbara Shearer. The parents of the confirmants entertained with a reception following the services.

On June 11th the Sisterhood of Beth Meyer honored the High School graduates with an Oneg Shabot in the Assembly Hall of the Synagogue. The graduates are Miriam Freidlander, Myrna Dworsky, Howard Rothstein and Stephen Kaufman.

Congratulations to Barry Greenspon upon his graduation from Long Island University, N. Y. and to Freddie Greenspon upon obtaining his degree of Dr. of Dentistry from UNC School of Dentistry; and to Mrs. Claudia Buchdahl Kadis upon graduating from UNC at Greensboro.

Marilyn Blick, daughter of Mr. and Mrs. Milton Blick, has been awarded the campership at Camp Blue Star for her winning essay.

Statesville, N. C.

(Concluded from Page 7)

the confirmation program, which was most impressive. The following confirmands: Miss Meredith Ludwig, Paul Polk, Mark Adler, Mrs. Donna Lipshitz, Edward Polk, Martin Silberman and Jeff Katz.

Following the services a delightful reception was held in the Educational Center, hostesses were the members of the Ladies Auxiliaries of the Temple.

Also congratulations to Stephen Gruenhut, son of Mr. and Mrs. Albert Gruenhut, on his graduation from the University of North Carolina, at Chapel Hill.

Our deepest sympathy goes to Mrs. Dave Lester on the recent loss of her sister, Mrs. Hattie Adler of Tarboro, N. C. Statesville will miss Mrs. Adler, as we have always looked forward to her visits here.

A cultural exchange agreement under which the Israel Philharmonic Orchestra is to visit the Soviet Union and the Moscow State Orchestra is to visit Israel, in May of next year was signed recently in Moscow by the manager of the Israel orchestra. The Russian musicians will be flown to Israel in a Soviet plane and will then accompany the members of the Israeli orchestra for a sixteen-week tour of Russia.

T. W. Garner Food Co.
Fine Preserves, Jellies, Sauces, Syrups
Since 1929
WINSTON-SALEM, N. C.

Radio Station WAAA
With More Listeners in Winston-Salem Than Any Other Station

Winston-Salem, N. C.

B'nai B'rith Members—Enroll Now for Major Medical Coverage
Mutual OF OMAHA INSURANCE CO.
Richardson Agency of Winston-Salem, Inc.
NORTH CAROLINA'S LARGEST HEALTH & ACCIDENT AGENCY
Home Owned
720 Peters Creek Parkway Winston-Salem, N. C. Dial PA 3-1854
442 North Edgeworth St. GREENSBORO, N. C. 272-5695

ELLIS CYCLE CENTER
SCHWINN SALES & SERVICE
Repairs on Most Makes Bicycles & Tricycles
126 N. Marshall Dial PA 2-4109
WINSTON-SALEM, N. C.

SALEM ELECTRIC COMPANY
ANYTHING ELECTRICAL ANYTIME
"24-Hour Service"
315 S. Liberty St. Dial 722-6174 Winston-Salem, N. C.

FRANK VOGLER & SONS
FUNERAL DIRECTORS — AMBULANCE SERVICE
Dependable Since 1858
Dial PA 2-6101 Winston-Salem, N. C.

DRY CLEANERS LAUNDERERS
SARTIN'S
High Point Dial 88-8-4501
Winston-Salem Dial PA 2-7101

CHRYSLER — PLYMOUTH — VALIANT
Sales and Service
BOGGS MOTOR COMPANY
OF STATESVILLE, N. C.
Dial TR 3-6334 305 W. Front

DIXIE SEATING COMPANY
Manufacturers of
CHAIRS — ROCKERS — JUVENILE FURNITURE
Statesville, N. C.

Zinzendorf LAUNDRY
DRY CLEANERS — RUG CLEANERS
Thrifty Wash - Rough Dry - Commercial - Damp Wash
1000 E. Main WINSTON-SALEM, N. C. Dial 722-5178

Wilmington, N. C.

WILMINGTON'S OLDEST

YOPP FUNERAL HOME

Established 1892

FUNERAL DIRECTORS

Dial RO 2-6666 WILMINGTON, N. C. 1207 Market

"For Those Who Like Finer Dining"
Enjoy Eating At

Oleander House

RESTAURANT

Luncheons — Banquets — Private Parties
U. S. Choice Charcoal Steaks — Seafood — Chicken
3911 Oleander Dr. WILMINGTON, N. C. Phone 762-2053

Reduce Your Insurance Costs
BUY MUTUAL INSURANCE

H. G. LATIMER & SON, INC.

128 Princess Street Dial RO 2-9606
WILMINGTON, N. C.

Please Patronize Our Advertisers

MIRRORS & GLASS FOR EVERY PURPOSE
INSTALLED — FREE ESTIMATES

ATLANTIC GLASS CO.

621 S. Front Street Dial RO 3-0616
WILMINGTON, NORTH CAROLINA

FOUNTAIN TIRE SERVICE, INC.

THE GENERAL TIRE

Goes A Long Way
To Make Friends

BEAR WHEEL ALINEMENT

WHEEL ALIGNMENT AND BALANCING

175 Castle Hayne Rd. WILMINGTON, N. C. Dial 763-4601

King Awning Co.

Custom Made Canvas
Canvas Awnings
Boat Covers
Truck Covers
Cutting and Binding of Rugs

"Anything In Canvas"

Dial RO 3-1770
2011 Metts Ave.
WILMINGTON, N. C.

Henriksen's Pharmacy

"Save With Self Service"
VITAMINS - BABY NEEDS
GREETING CARDS - GIFTS
PHOTO SUPPLIES
COSMETICS
Open 9:00 A.M.-9:30 P.M.
Mon. thru Sat.
SUN. 1 P.M.-6 P.M.
DIAL
RO 3-3367
Hanover Shopping Center
WILMINGTON, N. C.

WILMINGTON, N. C.

MRS. DANIEL RETCHIN, Correspondent

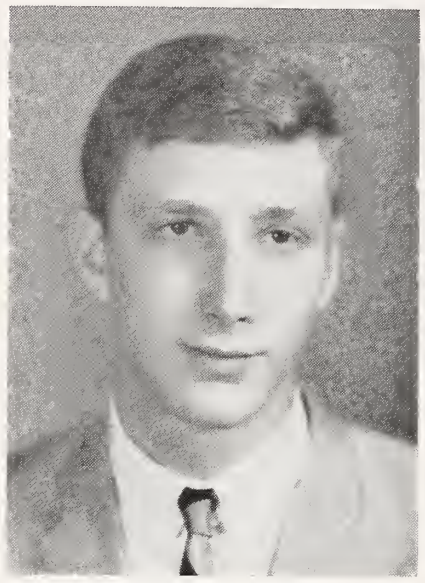

RANDY MAY

Randy May, son of Mr. and Mrs. Aaron May of Wilmington, has been elected vice-president of the sophomore class of Duke University, Randy will assume his duties next term.

He is also president of dormitory "O" at Duke, a member of the YMCA Community Development Committee, the MSGA Campus Relations Committee, the PEP Board, and the State Student Legislature. He was also recently appointed to the "Y" group which forms a cadre to aid in the orientation of freshmen in the fall. In May Randy was tapped for membership in Beta Omega Sigma honor society, which recognizes leadership potential among members of the rising sophomore class.

This outstanding leadership was evident even when Randy attended New Hanover High School. He was a co-captain of the basketball team, a class senator, social marchal, and a member of the New Hanover tennis team.

Weldon—Roanoke Rapids, N. C.

LOUISE FARBER, Correspondent

Miss Fannye Marks "A Tar Heel of the Week" attended the banquet given by the News and Observer honoring the Tar Heels of The Week on the occasion of the 100th anniversary of the News and Observer.

Our congratulations to Lee Diamond, son of Mr. and Mrs. Hy Diamond, who graduated from the Warrenton High School.

Danny Coblenz is attending Summer School at East Carolina.

Mr. and Mrs. Morton Stark were weekend guests of Mr. and Mrs. Seymour Roth.

Mr. and Mrs. Harry Kittner attended the Confirmation of Barry Michael Kornblau at Beth-El in Richmond.

Guests of Mr. and Mrs. Harry Kittner were Mr. and Mrs. Sidney Schockett and daughter of Asheville.

Mrs. Joan Leigh Benas, daughter of Mr. and Mrs. Harold Bloom, received an A.B. degree from R.P.I. in Richmond. Her husband, Albert Benas received a B.S. degree from William & Mary. They will reside in Kinston. Our best wishes to Joan and Albert.

Among those attending the Weiner-Friedman wedding in Richmond were Mrs. Rosa Freid, Mrs. Fillmore Coblenz, Miss Josephine Freid, Mr. and Mrs. Mike Josephson, Mr. and Mrs. W. B. Josephson, Mr. and Mrs. Harry Freid, Miss Louise Farber and Ellis Farber.

CAPE FEAR MONUMENT CO.

George Gaddy
Visit
Our
Display

1412- 5th St. — 762-5416
If no answer dial 762-5737
WILMINGTON, N. C.

Coastal Beverage Co., Inc.

Distributors of

Carling Black Label Beer
and
Miller High Life Beer

S. A. L. Freight Depot
WILMINGTON, N. C.

DURHAM, N. C.

(Concluded from Page 9)

JANET BETH GREENBERG

Immediately following the service, Mr. and Mrs Greenberg were hosts at an Oneg Shabbot. The tables were covered with beautifully embroidered pink cloths. Spring baskets of pink and red glads, asters, and roses decorated the tables. A large tiered cake stood in the center of the table.

Presiding at the coffee and punch tables were Mrs. Joe Hockfield, Mrs. Melvin Gladstein, Mrs. Robert Lipton, Mrs. E. J. Evans, Mrs. Murray Brant, Mrs. J. T. Reamer, Mrs. A. J. Colvin, and Mrs. Arnold Krugman. Ushers were Dr. A. Krugman, Mr. E. Bernstein, and Mr. Robert Lipton.

Prior to the Friday evening service, Mr. and Mrs. Abe Greenberg entertained their out of town guests with a traditional Sabbath dinner at their home, as well as supper at their home on Saturday night.

Forest Hills Club House was also the scene of festivities when Janet entertained almost one hundred boys and girls at a dance Saturday night.

The weekend was climaxed with a farewell brunch for all the visitors, which was given by Mr. and Mrs. Philip Greenberg, the paternal grandparents at their home.

Out of town guests included Mr. and Mrs. B. Kafka, maternal grandparents, Mrs. Sol Linfield, Richmond, Va.; Mr. and Mrs. Alan Workman and Mark, Newport News, Va.; Mr. and Mrs. David Kalka and Paul, Mrs. Rae Shaw, Alexandria, Va.; Mr. Ned Greenberg, Charlotte, N. C.; Mr. Norman Wainer, Mr. and Mrs. Arthur Cassell and Sara Lee, Jane, and Billy; Mrs. Harry Doctor, Mrs. Irving Tillis and Larry, High Point, N. C.; Mr. Lee Kay, and Barbara and Ellen, Greensboro, N. C.; Mr. and Mrs. Mac Josephs and Cindy and Joel, Mr. and Mrs. Nat Green and Janet, Miss Cathy Cohen, Mr. and Mrs. Ezra Meir, Raleigh, N. C.

RABBI DAVID POLISH REPLACES THE LATE DAVID BOROFF AT WILDACRES INSTITUTE

The death of David Boroff, scheduled to have been one of the faculty at the Wildacres Institute, July 25th-29th, left a vacancy which will be filled by Rabbi David Polish.

Rabbi Polish is Rabbi of Beth Emet The Free Synagogue in Evanston, Illinois. He is the author of several scholarly books. His most recent, *The Higher Freedom A New Turning Point in Jewish History*, has just received wide acclaim. He was born in Cleveland, attended Western Reserve University, the University of Cincinnati and the Hebrew Union College.

David Boroff, author, lecturer and teacher, died in New York City on May 16th, at the age of 48. He was to have been a member of this year's faculty at Wildacres Institute.

HOME BUILDERS SUPPLY CO.
Lumber — Millwork
Building Materials
Black Creek Rd. Dial 243-4225
WILSON, N. C.

PIONEER ROOFING CO.
Industrial & Commercial
Bonded Built-Up Roofs
Slate - Shingles
Sheet Metal Work
Dial 762-3174
WILMINGTON, N. C.

Serve
Holsum
with Every Meal
FOX'S HOLSUM BAKERY
WILMINGTON, N. C.

In Wilmington
It's
Esso
Mohr's Esso
Corner 12th and Market
RO 2-9261

KELLY'S BEAUTY SALON
LILLIAN KELLY POWELL
Owner and Stylist
Specialists in Beauty Culture
1703 Princess 763-3055
WILMINGTON, N. C.

RUG CLEANING — DRAPERIES AND UPHOLSTERING
Cleaned In Your Home
Pick-Up & Delivery—Dial 762-1834
CUTTING & BINDING — MOTH-PROOFING — DYEING
Davis Dry Cleaning & Rug Service
572 Castle Hayne Road Wilmington, N. C.

Rollins Barbecue
We Cater To
Banquets & Parties
ORDERS PREPARED TO GO
Dial
763-4221
4612 Oleander Dr.
WILMINGTON, N. C.

SALES - SERVICE
RENTALS CENTER
See the New Color Sets
Expert Repairs on Any
Make or Model TV or Radio
Dial RO 3-6286
Landen's Television Center
4409 Oleander Dr.
WILMINGTON, N. C.

HANOVER IRON WORKS
HEATING & AIR CONDITIONING CONTRACTORS
1919 Dawson WILMINGTON, N. C. Dial 763-7318

Henry Ornamental Iron Works
ORNAMENTAL RAILINGS — STRUCTURAL STEEL
MADE TO ORDER AND ERECTED
Railings — Porch Columns — Fences and Gates
Fire Escapes — Steel Stairs
Dial RO 3-6172 2215 Carolina Beach Road Wilmington, N. C.

UPHOLSTERING
Furniture Refinishing
and Repairing
30 Years Experience
Dial RO 2-7076
Nights Dial GL 8-3451
Free Estimates
Brody's Upholstery Shop
J. BRODY WILLIAMS, Prop.
2607 Carolina Beach Rd.
WILMINGTON, N. C.

OLEANDER
TEXACO
Service Center
● Lubrication ● Waxing
● Washing ● Oil Change
RO 3-1042
4100 Oleander Dr.
WILMNIGTON, N. C.

R. C. ALLEN
SALES & SERVICE
Portable Typewriters
Repairing - Renting
Dial RO 2-5092
Since 1928
Typewriter Inspection Co.
1502 S. 5th at Greenfield
WILMINGTON, N. C.

PADGETT'S SERVICENTER
For
Complete Car Care
Dial 762-9374
2325 Market
WILMINGTON, N. C.

PRESCRIPTION SPECIALISTS
Jarman's Pharmacy
Your Neighborhood Drug Store
RO 2-5267
Surgical Garments — Elastic Hose — Drugs — Sundries
Sick Room Supplies
1520 Market Wilmington, N. C.

Carroll's Garage
GENERAL REPAIRS
Cars - Trucks - Tractors
Specializing in
Farm Tractors - Trucks
GASOLINE DIESEL
Dial
686-7263
Market Street Road
WILMINGTON, N. C.

For Service, call . . .
Bob Howard's
TV & Radio Service
"Dependable 2 Hour Service"
Phone RO 2-9844
3rd & Chestnut Streets
WILMINGTON, N. C.

SHINN REALTY CO.
Realtor
SALES and RENTALS
Ocean Front Cottages and Apartments
Dial GL 8-3511
Carolina Beach, N. C.
307 Lake Park Boulevard

Please Patronize Our Advertisers

Mary Carter

Buy one get one FREE AT NO EXTRA COST
MARY CARTER HOUSE PAINT
More than 1,500 shades! Excellent hiding, durability. For wood, masonry, metal.
Exterior & Interior Latex and Oil Base Paints For Every Purpose
Marine Grade Paints & Varnishes
708 N. 3rd St. RO 2-2913
WILMINGTON, N. C.

PARKS
ELECTRIC MOTOR REPAIR & REWINDING CO.
924 S. Third Street
Dial RO 3-1227
WILMINGTON, N. C.

J. M. ADAMS
Color Matching A Specialty
Residential - Commercial
Interior & Exterior
Brush & Spray
Bonded & Insured
862-8395
208 S. 41 St.
WILMINGTON, N. C.

WILSON, N. C.

MRS. LOUIS SUMMERFIELD, Correspondent

MRS. JAY RICHARD SARA

The marriage of Miss Linda Mink and Jay Richard Sara was solemnized in a double ring ceremony Saturday evening, June 12, in Temple Beth El. Officiating at the 8 o'clock ceremony was Cantor Irving Rogoff of Brooklyn, N. Y., maternal uncle of the bridegroom.

The bride is the daughter of Mr. and Mrs. Irving Mink of Wilson, N. C. Parents of the bridegroom are Mr. and Mrs. Milton R. Sara of Belle Harbor, N. Y.

Prior to the ceremony a program of wedding music was presented by Mr. Robert F. Sutter, organist.

The bride was given in marriage by her father.

Miss Emily Sherri Mink was her sister's maid of honor. Bridesmaids were Miss Amy Fonda Sara, sister of the bridegroom, and Miss Phyliss Dee Mechlowitz of Miami Beach, Fla., cousin of the bride.

Lloyd Sara, cousin of the bridegroom, was best man.

Serving as ushers were Mitchell Wisotsky and Greg Gutman, both of Belle Harfbor, N. Y.; Robert Lebenson of Flushing, N. Y., and

(Please turn to Page 34)

DOROTHY OWEN
Florist
Flowers for Every Occasion
1619 Nun St. Dial RO 2-5142
WILMINGTON, N. C.

Fresh, Nutritious Foods
WHITE STORES
S&H GREEN STAMPS
Real Money-Saving Prices
KNOXVILLE, TENN.

CHARLESTON, S. C.

Jack M. Kurtz, president of the Charleston Plywood & Lumber Co., was the first recipient of the "South Carolina Small Businessman Award", presented on May 27th by Governor McNair.

Mr. Kurtz, 41, is a graduate of the University of North Carolina with a degree in psychology. While serving in the Army between 1943 and 1946, he received an engineering degree from Virginia Polytechnic Institute and Westminister College. After private study, he passed the South Carolina Bar examination and is a licensed attorney and a member of the South Carolina Bar Assn.

He is a member of the Exchange Club, Greater Charleston Chamber of Commerce, Carolina Lumber Dealers Assn. and the National Building Materials Assn. He has served as a director of the Jewish Community Center, director of the Charleston Symphony Orchestra, treasurer of Congregation of Beth Elohim, and member of the Budget Review Board of the United Fund.

He is a thirty-second degree Mason and a past master of Friendship Lodge 9, AFM.

COLUMBIA, S. C.

MRS. BERNARD LADEN, Correspondent

May was installation month for most of the organizations. Mrs. Frederic A. Slavin, president of the National Federation of Temple Sisterhoods, installed the following officers for the Tree of Life Temple: Mrs. J. J. Alion, president; Mrs. Lawrence Goldstein, vice president; Mrs. Edward Fields, recording secretary; and Mrs. Louis Birch, corresponding secretary.

The Daughters of Israel held installation services in the form of a light luncheon on May 12th at the Educational Building. Mrs. Minnie Fields and Mr. Saul Kahn entertained with a group of Yiddish songs. Rabbi Murray Gershon installed the following: Presidium: Mrs. Saul Kahan Mrs. Melton Kligman, Mrs. Bernard Levine, and Mrs. Harold Kline; 1st V. P. Mrs. Bernard Levine; 2nd V. P. Mrs. Bernard Laden; 3rd V. P., Mrs. Marvin Berry; Recording Secretary, Mrs. Harvey Golden, Corresponding Sec., Mrs. Lewis Perloff; Treasurer, Mrs. Oscar Seidenberg, and Financial Secretary, Mrs. Harold Levy.

Following a luncheon and social hour held on May 18th at the Center, Hadassah unmasked its "Secret Pals", which held many pleasant and gleeful surprises for all members.

The outgoing president, Mrs. Morris Kline, gave a very heartwarming talk on Hadassah, and thanked all members for a past year of hard work and fulfillment. Mrs. Bernard Lapidus, incoming president, gave a report on the Regional Conference which was held in Savannah, Georgia. She also told a few of her interesting and exciting experiences from her recent trip to Israel.

The incoming Hadassah officers are: Mrs. Bernard Lapidus, President; the following vice-presidents: Fund raising, Mrs. Harold Miller; Program, Mrs. Lionel Forstot; Membership, Mrs. Bert Arnold, Education, Mrs. Nat Baron, Recording Secretary, Mrs. Norman Arnold, Treasurer, Mrs. Emil Gross, Financial Secretary, Mrs. Abe Zalin, Corresponding Secretary, Mrs. Jack Pearlstine.

The following B'nai B'rith Women's officers were installed at a meeting held on May 26th at the Center: President, Mrs. Louis Herman; Vice Presidents: Fund raising, Mrs. Frank Bruck; Program, Mrs. Hyman Steckman; Membership, Mrs. Eddie Ross; Recording Secretary, Mrs. Stanley Riebman; Corresponding Secretary, Mrs. Frank Volin, and Mrs. Aaron Goldstein; Treasurer, Mrs. Sol Silver; Financial Secretary, Mrs. Robert Miller, Counselor, Mrs. Donald LaBelle, Parliamentarian, Mrs. Joel Levy.

A hearty Mazel Tov to Mr. and Mrs. Max Denberg upon the wedding of their son Jeffry Alan

Sutton's Sinclair Station
Open 7 Days A Week
Trained Mechanic Always On Duty
General Repairs
747-9256
3398 Rivers Ave.
CHARLESTON, S. C.

CHARLESTON, S. C.

B. L. BRADHAM & SONS
Excavating - Grading - Clearing - Pile Driving
Top Soil - Fill Dirt
COMMERCIAL—RESIDENTIAL—INDUSTRIAL
Parking Areas - Roads and Sub Divisions
508 Stono River Rd. — Dial 766-5116
CHARLESTON, S. C.

Millen Moving & Storage Co.
MEMBER
Local — Long Distance — Overseas
PACKING & CRATING - FREE ESTIMATES
DAY 253-8087 — NIGHT 765-1993
995 HOLLAND AVE. CAYCE, S. C.

CHARLESTON DRY DOCK COMPANY
E. End Calhoun St. Phone RA 2-2941
CHARLESTON, S. C.

Pelham Roofing & Sheet Metal Works
Established 1928
RESIDENTIAL - COMMERCIAL - INDUSTRIAL
R. L. "Bob" PELHAM
267 Meeting St. Charleston, S. C. Dial RA 3-2095

SELLERS TRANSFER COMPANY
SAFE — DEPENDABLE — FAST-MOVING — STORAGE
6 Hassell Street CHARLESTON, S. C. Dial RA 2-8753

Open 11 A.M. to 10:30 P.M. Week Days
11 A.M. to 9:30 P.M. Sundays
VIC'S GOLF RANGE
Professional Lessons by Appointment
Folly Road CHARLESTON, S. C. Dial 795-2350

Avey Brothers Service Centers
"Two Locations To Serve You"
Esso
ROAD SERVICE
Open 7 Days — We Give S&H Green Stamps
Wheel Balancing - Brake Service
Tune-Ups - Free Pick-Up & Delivery
744-6042
Palmetto Shopping Center at Airport Road Charleston, S. C.
Spruill Ave. 747-8933

Charleston - Columbia, S. C.

CRYSTAL LINEN SERVICE
COMPLETE LINE OF LINEN RENTALS
WHY BUY?—WE SUPPLY
"LOCALLY OWNED"
Courteous Service
ALpine 2-3616
803 Main
COLUMBIA, S. C.

Robinson Florist
Flowers for Every Occasion
Citywide Delivery
Dial RA 3-3392 596 Rutledge Ave.
CHARLESTON, S. C.

SPENCER'S INC.
Office Supplies
Printing
257 W. Main Dial UN 5-2356
GASTONIA, N. C.

W. D. ROBINSON ELECTRIC CO.
2821 Riverside Avenue at 5-Mile Viaduct Phone SH 7-2222
CHARLESTON HEIGHTS, S. C.

Goodyear Mortgage Corporation
GEORGE W. PENINGTON
41 Broad Street CHARLESTON, S. C. 723-5318

H. L. MIMS, JR., President
MIMS AMUSEMENT CO.
INSTALLED ON COMMISSION BASIS
Personalized Service
4608 Spruill Ave. N. CHARLESTON, S. C. Ph. SH 4-4272

CROWSON-STONE PRINTING CO.
PRINTERS
LITHOGRAPHERS
819 Main St. Dial AL 3-7523
COLUMBIA. S. C.

SIRES LUMBER COMPANY
Lumber — Millwork and Building Materials
790 Meeting St. Dial RA 2-3863
CHARLESTON, S. C.

BURBAGE TIRE COMPANY
Sinclair Oil Products
524 Meeting at Lee
Dial RA 2-6295
CHARLESTON, S. C.

TAYLOR'S BAKERY KITCHEN
Established 1938
Jewish Bakery Products
42 Spring St. Dial RA 2-0235
CHARLESTON, S. C.

BEST WISHES
SNELLING & SNELLING
PERSONNEL CONSULTANTS
312 Barringer Building ..... Columbia, S. C.
308 First Federal Building ..... Anderson, S. C.
615 Florence Trust Building ..... Florence, S. C.
311 Montgomery Building ..... Spartanburg, S. C.
South Carolina National Bank Bldg. ..... Greenville, S. C.
134 Meeting Street ..... Charleston, S. C.

and Miss Lynda Rose Firetag of Charleston, S. C. Also to Mr. and Mrs. Sam Winter upon the wedding of their son and Miss Marilyn Helen Goldman of Scottsdale, Arizona.

Another Mazel Tov goes to Dr and Mrs. Bernard Lapidus upon the engagement of their daughter to Steven D. Ostrowsky, the son of Mr. and Mrs. Reuben Ostrowsky of Alexandria, Virginia.

Our teenagers have not been idle. Jeff Abrams, son of Lt. Col. and Mrs. Melvin Abrams won a Superior Award at the Jets Fair at Redstone Arsenal, Huntsville, Alabama . . . Jack Whitten won the half-mile in the Class AAA State Track Meet . . . Samuel Aaron Laden has been elected president of the Student Council of Dreher High School.

The Beth Sholom Hebrew School Commencement exercises were held on May 23rd at the Center. A farewell gift was presented to I. L. Eskenazi, chairman of the Religious Committee. Outstanding awards were presented to the following students: Stuart Cohen, Henry Eneman, Karl Goldberg, Elaine Berry, Roxanne Berry, Myra Cohen, Jane Forstot, Bonnie Rosen, Paul Ritter, Bernice Miklofsky, Norman Goldberg, and the Honor Graduate for Scholarship and character was presented to Henry Miller.

Dr. Harry T. Zankel, chairman of the Mayor's Committee on Employment of the Handicapped announced that an art exhibit is planned for fall at the Museum The exhibit will feature leathercraft, ceramics, woodwork and other artifacts by handicapped persons.

Dr. Joel S. Levy was recently installed new president of the S. C. Optometric Association at a meeting held in Charleston He is also vice president of the Columbia Bridge Center, past president of B'Nai B'Rith, member of the Board of Directors of the Columbia Jewish Center the Rotary Club and the Elk's Club. He is also a Shriner and a Mason and a member of Beth Shalom Synagogue.

Jules Bank was a delegate to Israel for the triennial convention of B'Nai B'Rith. A number of Columbians will be attending the District 5 convention at Miami on the 20th of June, including the Louis Hermans, the Jack Pearlstines, and the Bernard Ladens.

We were truly delighted to have Mr. I. D. Blumenthal of Charlotte speak to us about the Jewish Home for the Aged in North Carolina.

Congratulations to Mr. and Mrs. Harold Levy upon the Bar Mitzvah of their son, Mark on May 8th., and to Mr. and Mrs Aaron Small and Mr. and Mrs. Arnold Bernstein upon the birth of daughters, also to Mr. and Mrs Victor Sherman upon the Bar Mitzvah of their son Craig, on May 29th.

We hope the following are well on the road to recovery: Mrs. Jack Golin, Mrs. Leon Love, Mr. Meyer Love, Mrs. Sabena Goldstein, Mrs. Libby Fechter, Mr. Sam Revelise, Miss Edith Morris, and Mrs. Dolly Lubovsky.

Our sincere condolences to Willie Kronrad and Mrs. Louis Coplan (Helen) upon the passing of their mother, Mrs. Fannie Kronrad.

Dillon, S. C.

LEAH B. RUDNICK, Correspondent

Ben Bernanke, son of Mr. and Mrs. Philip Bernanke, became the spelling champion in the State of South Carolina. He will be in the National Contest in Washington. D. C.

His parents are going with him. The contest was for up to the 9th grade. Ben is 11 years old and is in the 6th grade.

His grandparents are: Drs. Jonas and Pauline Bernanke of Dillon, S. C. and Rev. and Mrs. H. N. Friedman of Charlotte, N. C.

COMMERCIAL STATIONERS, INC.

Phone 253-4052
COMPLETE OFFICE OUTFITTERS
764 Meeting Street West Columbia, S. C.
Supplies - Furniture Equipment
Serving the Columbia and Pee Dee Area

What They Are Reading

By C. C. Morrow

JUSTICE ON TRIAL by A. L. Todd (McGraw-Hill) is a perceptive, invigorating and telling account of the bitter struggle over the confirmation of Louis Dembitz Brandeis to be a Justice of the Supreme Court of the United States. The naming of a Jew to a seat on the Court which up to 1916 had been the exclusive property of white Protestants created a torrent of acrimony, anti-semitism and calumny. Let no one think that Louis D. Brandeis, identified with the rights of both labor and minority groups, received the wholesale support of the American Jewish Community. Arrayed against him were such prominent men as Adolph Ochs of The New York Times, Louis Marshall and Jacob Schiff. Many were the reasons presented to the Senate committee why Mr. Brandeis should not sit on the nation's highest tribunal. Even after the favorable vote of the committee, following the long and tortuous investigation, The New Yor Times editorialized: "We remain of the opinion that if Mr. Brandeis is to enter public life, the legislative hall, not the Bench of the Supreme Court, is the proper theatre for the exercise of his abilities." **JUSTICE ON TRIAL** reads easily. It sizzles with drama and energy. The recounting by Mr. Todd is superlative. In the account you will find full portraits of such personalities as President Woodrow Wilson, William Howard Taft. Elihu Root, Oliver Wendell Holmes, and Henry Cabot Lodge. The presentment is fair with both sides getting their innings. In 1915, Brandeis, at the invi-

(Please turn to Page 33)

Rocky Mount, N. C.

(Concluded from Page 14)

Scout Award—Sarah Lee Fuerst, winner of the first Menorah Award ever presented a Girl Scout in North Carolina, is shown at a presentation ceremony at Beth El Temple. Mrs. Fuerst, left, pins the award beside other badges as Rabbi I. J. Sarasohn, who made the presentation, looks on.

given to select Girl Scouts of the Jewish faith, in a ceremony at Beth El Temple.

The Menorah Award is equivalent to the God and Community Award given Girl Scouts of Christian faith and is the first to be given a girl from North Carolina.

Rabbi I. J. Sarashon presented the award in a ceremony participated in by the uniformed members of her troop, Troop 50, which is sponsored by the Englewood Flower Club.

Mrs. J. W. Sexton, president of the Girl Scout organization and chairman of the Council, read letters of congratulation from the Synagogue Council and Scout committee to Miss Fuerst's parents and her troop leader, Mrs. Ray Thompson.

Miss Fuerst, an eight grade student at Edwards Junior High School with seven years of Scouting, repeated the Girl Scout Promise at the presentation.

Following the service, a reception was held.

Mike Aytes
Plumbing & Heating
We Specialize in Repair Work . . .
Phone 722-3623
If No Answer 722-4994
69 Sans Souci
CHARLESTON, S. C.

Carter's Liquor Store
CUT-RATE PRICES
Johnny Carter, *Owner-Mgr.*
8:00 A.M.—Sundown
45 Columbus Street
Corner of East Bay
Phone RA 2-8515
CHARLESTON, S. C.

Robison Upholstering Co.
For Better Made Seat Covers
Finest Fabrics
and
Workmanship
256-8815
FREE ESTIMATES
1928 Gervais
COLUMBIA, S. C.

BEST WISHES
JOHN W. RILEY SONS, INC.
General Plaster Contractors
"Quality Since 1912"
3600 Marsteller
AL 2-2572
COLUMBIA, S. C.

EDENS
GMC TRUCKS
TRUCK CO.
252-9323
SALES & SERVICE
1200 Bluff Road
COLUMBIA, S. C.

Prescription Center
"Where Skill and Care Insure the Best"
Rutledge at Bull
Dial RA 3-8161
Prompt City-Wide
Motorized Delivery
C. W. Ducker, B. S. (Pharm.)
M. C. Kennedy, B. S. (Pharm.)
CHARLESTON, S. C.

CLACK'S AUTO SALES
ROYCE C. CLACK, Owner
New and Used
Cars & Trucks
TO BUY, SELL OR TRADE
Phone 747-9406
Rs. 747-7068
5023 Rivers Avenue
CHARLESTON HEIGHTS, S. C.

BUCK'S
ATLANTIC
SERVICE
ROAD SERVICE
"Keeps Your Car on the Go"
FIRESTONE TIRES
Tire & Battery Service
Accessories
Washing - Greasing
Polishing
2 Locations to Serve You Better
Dial 327-2422
314 Saluda at Johnson St.
Buck's Atlantic Service
No. 2 Station
Dial 327-9464
301 East White St.
ROCK HILL, S. C.

Bert's Restaurant
Steaks — Seafoods
Country Ham
Open 6 A.M.'til Midnight
Dial 328-9128
At the City Limits out East
Main—Lancaster Highway
ROCK HILL, S. C.

Greenville, Spartanburg, S. C.

GREENVILLE BOWL-O-MATIC
32 Lanes - 12 Billiard Tables - Air Conditioned - Free Parking
Free Nursery Service - Food Center - Bowling Equipment
Cedar Lane Road Greenville, S. C. 246-1661

ASHLEY'S HEARING AID CENTER, INC.
W. E. "BILL" ASHLEY, Consultant
Authorized Distributor TELEX
9 Lewis Plaza Greenville, S. C. Dial 239-6385

Sales — Service — Parts
HORNE MOTOR CO.
Dial CE 9-9011 Greenville, S. C.

McCARLEY & CO., INC.
Member of the New York Stock Exchange
Inquiries Invited
Asheville, N. C. Charlotte, N. C.
Hickory, N. C. Greensboro, N. C.
Charleston, S. C. Columbia, S. C.
Dial CE 2-5621 S. C. National Bank Bldg. Greenville, S. C.

BURWELL CHEVROLET, INC.
"THE OLD RELIABLE"
SALES
SERVICE
265 N. Church
Spartanburg, S. C.

LEWIS DETECTIVE AGENCY
Insurance Investigation - Industrial - Employment
Internal Security - Guard Service - Civil - Tracing
Stokes Building GREENVILLE, S. C. 233-8455

FOR BEAUTIFUL FLOWERS
See
RUSS GAFFNEY
FLORIST
410 E. Main St. Phone 582-6922
SPARTANBURG, S. C.

Joe Jeffcoat, Manager
METROPOLITAN
LIFE INSURANCE CO.
105 N. Church CE 3-3621
GREENVILLE, S. C.

For Fuel Oil
DIAL CR 7-2231
Joe A. Foster Oil Co., Inc.
Metered
Delivery
Service
SHELL
GREENVILLE, S. C.

Leake Brothers Dairy
GRADE "A"
Pasteurized and Homogenized
MILK
Dial CE 2-5365
GREENVILLE, S. C.

HIGH POINT, N. C.

MRS. IRWIN BARRY HYMAN

Sylvia Joy Shapiro, daughter of Mr. and Mrs. Alex Shapiro, of Leesville, S. C. became the bride of Irwin Barry Hyman, son of Mr. and Mrs. Samuel Hyman, of High Point, N. C. in a ceremony at Adas Jeshurun Synagogue on the evening of June 20th. Rabbi Arthur L. Fine officiated.

The bride was given away by her father. Mrs. Harold Shapiro was matron of honor, and Marcia Lyn Shapiro was maid of honor. Bridesmaids were Bobbie Sue Le-

Carolina Foundry & Machine Works
Founders & Machinists
CAST IRON — BRASS
ALUMINUM
Service & Quality Since 1927
S. Church Extension
Dial 582-4504
SPARTANBURG, S. C.

Heating — Cooling
International of UTICA
Electric Heat Pump
Air Conditioning
Delta Maid
Spun Fibre
Insulation
By
CAROLINA Insulation Co., Inc.
Donnan Road
TAYLORS, S. C.
Day: 244-2441
Night: 244-3270

John Roberts
FLORAL CO.
We Carry Every —
— Blooming Thing
Complete Floral Service
Corsages - Weddings
Funerals
We Carry A Complete Selection of Artificial Designs
232-8269
Nights, Sunday & Holidays
239-6433
2223 Augusta Rd.
GREENVILLE, S. C.

Marjorie Palmer School of Dance
Completely Air Conditioned
Classes for Children of all Ages
Ballroom - Physical Fitness
Tap - Acrobatic
Ballet - Musical Comedy
Modern Jazz
For Busniess or Residence
244-3555 or 244-4959
Lake Forest Shopping Center
GREENVILLE, S. C.

vy, Brenda Hyman, Lois Harris and Sarah Minda Stein.

Stephen Allen Hyman was his brother's best man. Ushers were Ira Shapiro, Ronald Friedman, Leonard Harris, Harold Shapiro and Ricky Wainer.

Following a honeymoon trip to Miami, the couple will make their home at Southland Vista Apartments, Atlanta, Ga.

ISAAC HERMAN

(Concluded from Page 5)

men." The three prisoners were then marched out and tied on their horses with wire. Arriving at the Confederate post, Ike awakened General Buford and told him about the capture and about getting a horse at the first opportunity.

Changing from his civilian clothes into the Federal uniform of his prisoner enabled Hermann to penetrate into the Union camp 12 miles away. He found himself in a half regiment of cavalry, a part of Wilson's corp of 25,000 which would march east to Savannah. Suddenly a bugle blast awoke all the men, and they began to mount their horses Ike managed to slip away and return to Buford's camp while it was still dark. The Confederate force of 1,500 withdrew towards West Point, Ga., and gave the enemy the right of way. Buford asked Ike whether he held a commission. "Yes, high private in the rear ranks.'" "Well," said the General, "I'll see that you will be promoted when I make my report to the War Department. I need 100 men just like you."

General Buford aimed to establish contact with General Forrest at Selma, Alabama. Dressed in civilian clothes with the French passport in his pocket Hermann made for the Federal lines. As Ike would speak French only the officer provided a young Canadian to interview and to pump him. The Canadian could get nothing out of him beyond the intention to reach New Orleans and embark for France. The provost marshal wrote out an army pass which enabled him to reach Montgomery. Ike contacted Judge Pollard but the latter could not provide a horse since the Yankees had confiscated every animal within a circumference of ten miles.

Hermann tried walking to Selma but the Federal forces were everywhere. Hemmed in on all sides he went back to Montgomery and was placed under arrest. Marched up the hill to the Capitol in a column of fifty Confederates he learned that the group would be sent to Ship Island, a yellow fever spot close to New Orleans, in retaliation for Southern cruelties to Federals at Andersonville. While the prisoners were waiting near the former capital of the Confederacy a courier rode up with the news that General Lee had surrendered and that President Lincoln was assassinated. The war was over. The Confederates were paroled on their promise not to take up arms against the United States.

What They Are Reading

(Concluded from Page 31)

tation of Boston's Mayor James Michael Curley, delivered the Independence Day address taking as his theme "True Americanism." From the platform of Faneuil Hall he uttered these stirring words: "The citizen in a successful democracy must not only have education, he must be free." Today, forty-nine years later, we are trying to bring this statement into actuality. **JUSTICE ON TRIAL** is a book for all seasons!

David Ewen, called by Time Magazine "Music's interpreter to the American people," has written mort than thirty books on music and its history. His latest work, **THE LIFE AND DEATH OF TIN PAN ALLEY** (Funk & Wagnalls) is a joy to read. I hadn't known untli I read the book that the name "Tin Pan Alley" had been given to 28th Street in Manhattan between Fifth Avenue and Broadway because so many music publishing houses were located there. The book abounds in anecdotes and incidents. Irving Berlin, Al Jolson, Eddie Cantor, George Gershwin, Bill Ross, Fanny Brice, Meyer Cohen, Ben Bernie, John Barrymore, Ina Claire, Nora Bayes, Nat King Cole, Frank Sinatra and Jane Frohman are just a very few of the hundreds of names mentioned. Popular songs from the 19th century until today are listed and discussed.

Chattanooga, Tenn.

Title Guaranty & Trust Co.

"Across Street from Court House"

SOUTH'S OLDEST TITLE CO.

Since 1891

Insured by Lloyds of London

617 Walnut CHATTANOOGA, TENN. 266-4167

Chattanooga Title Ins. Agency, Inc.

Complete Real Estate Title Service

Representing Title Ins. Co. of Minnesota

711 Walnut CHATTANOOGA, TENN. 267-1201

AVONDALE UPHOLSTERING CO.

UPHOLSTERING — REFINISHING — REPAIRING

We Carry a Complete Line of Upholstering Fabrics

OUR PRICES SELL — OUR QUALITY TALKS

Dial MA 2-0847 Chattanooga, Tenn. 2720 Dodson Ave.

CAPITAL MOTOR SALES

You Want It — See RED MULLINAX Dial 892-0661 — We Got It

5808 Lee Highway CHATTANOOGA, TENN.

Chattanooga Transfer and Storage Co.

Local and Long Distance Hauling—Agents for Allied Van Lines

MOVING — PACKING — STORAGE

2200 N. Chamberlain Ave. Dial MA 2-8341

CHATTANOOGA, TENN.

DAWN PRODUCE COMPANY

Fresh Dressed Poultry — Strictly Fresh Eggs

1835 Kerr Dial AM 6-0351

CHATTANOOGA, TENNESSEE

MORNINGSIDE CHEMICAL CO., Inc.

Textile Chemicals and Softeners—Dyestuffs and Mornitex Products

2205 Holtzclaw Ave. Dial 622-2702

CHATTANOOGA, TENNESSEE

Current Dividend; 4% Per Annum Compounded Semi-Annually

INSURED SAVINGS

HOME LOANS

COMMUNITY FEDERAL
SAVINGS AND LOAN ASSOCIATION

708 S. CHURCH ST. BURLINGTON, N. C.

LEVIN BROTHERS INC.

BURLINGTON, N. C. Area Code 919
584-3811

Dial 698-8575

ABC ELECTRIC CO., INC.

ELECTRICAL CONTRACTOR
WIRING & REPAIRING

Industrial - Commercial - Residential

Night Phones: 877-6140 or 624-9694

1131 E. Main Chattanooga, Tenn.

CLAYBORN AMBULANCE SERVICE

24 HOUR SERVICE
300 N. MARKET STREET

267-9274 Chattanooga, Tenn.

WATSON INSURANCE AGENCY, INC.

GENERAL INSURANCE

865-8586 201 E. Franklin Ave.
GASTONIA, NORTH CAROLINA

DUNCAN ELECTRIC CO.

Electric Light and Power Wiring
Installations for Industrial - Commercial - Electric Heating
Electric Wiring Repairs
Nights & Sundays Dial 698-3032 - 877-2728 - 698-7006

1801 E. 23nd CHATTANOOGA, TENN. Dial 629-1418

BROWN BROS.
Contractors

Excavating
Grading
Sewers
Surfacing
Asphalt
Concrete
Roads
Driveways
Parking Lots

Crushed Limestone
Dial AM 7-6642

1701 Central Avenue
CHATTANOOGA, TENN.

EXCAVATING
& GRADING
We Specialize In
Top Soil - Gravel & Sand
877-3351

JIMMY WALKER
EXCAVATING CO.

4714 Dayton Blvd.
CHATTANOOGA, TENN.

Advertising Index

PAGE

Peter J. Babalas ... Back cover
Bert's Restaurant ... 31
Bladenboro Cotton Mill ... 10
Bogg's Motor ... 25
Boling Chair Co. ... 10
Junie Bradshaw ... Back cover
Buck's Atlantic Service ... 31
A. B. Carter, Inc. ... Inside back cover
Cocker Machine & Foundry Co. ... 9
Community Federal Savings & Loan Association ... 34
Dixie Seating Co. ... 25
First Federal Savings & Loan Assn. (Richmond) ... Inside front cover
First Federal Savings & Loan Assn. (Gastonia) ... 24
Home Builders ... 27
Kline Iron & Steel Co. ... Inside back cover
Levin Brothers ... 34
Maxwell Royal Chair Co. ... 10
Ocean Forest Hotel ... 5
E. B. Pendleton, Jr. ... Inside front cover
Pepsi Cola Bottling Co. ... Inside back cover
Piedmont Airlines ... 9
J. Sargent Reynolds ... Inside front cover
Sealtest Foods ... 7
Security Federal Savings & Loan Association ... Inside back cover
Schachner Leather & Belting Co. ... 10
Silver Knit Hosiery Mill ... 10
J. Westwood Smithers ... Back cover
Spencer's Inc. ... 30
Stout Chair Co. ... 27
T. Dix Sutton ... Back cover
Watson Insurance Co. ... 34
Weil-Creech Oil Co. ... 23
White Stores ... 28
Wilson Transfer Co. ... 24

VIRGINIA

Lynchburg ... 16
Newport News ... 11
Portsmouth ... 16
Richmond ... 12-15
Roanoke ... 16
Virginia Beach ... 16

NORTH CAROLINA

Crarlotte ... 21
Durham ... 24
Fayetteville ... 22-23
Winston-Salem ... 25
Greensboro ... 17-20
Raleigh ... 24
Wilmington ... 26-28

SOUTH CAROLINA

Charleston ... 29-30
Columbia ... 30-31
Greenville ... 32
Spartanburg ... 32

TENNESSEE

Chattanooga ... 33-34

WILSON, N. C.

(Concluded from Page 28)

Robert Steinberg of New York City.

Following the ceremony the bride's parents entertained with a reception at home in the Florida room and outdoors. Mrs. Reginald Goodwin presided at the bride's book.

The couple left for a wedding trip to Puerto Rico.

They are now at home at 106-20 Shore Front Parkway, Rockaway, N. Y.

The bride attended the University of Florida and the University of North Carolina. She was a member of Delta Phi Epsilon Sorority. She made her debut at the High Point Cotillion in 1960.

Mr. Sara is a graduate of North Carolina State University where he received a B. S. in Textile Engineering. He was president of Sigma Alpha Mu Fraternity during his senior year. He is now associated with Cohn-Hall-Marx Co. in New York.

Following the wedding rehersal Friday night the bridal couple was entertained at a seated dinner in the Rib Room of the Urbanna Inn. Mr. and Mrs. Milton R. Sara, parents of the bridegroom, were the hosts.

The couple was entertained with a luncheon in their honor, twelve o'clock, Saturday in the Rib Room of the Urbanna Inn. Hostesses were Mrs. I. Kadis of Goldsboro and Mrs. Robert Baer of Dunn, aunts of the bride.

WELCOME NEWS

to users of

BLACK DRAUGHT

You Can Now Get
This Famous Laxative
In TABLET Form
Just Ask For

BLACK DRAUGHT Tablets

AAA REALTY COMPANY

J. D. WADE, JR. and ALICE WADE

405 High - 265-1338 —Nights & Sundays dial - 624-4427
CHATTANOOGA, TENNESSEE

Mail saving hours are all the time! Remember it's *regular* saving that accomplishes results and mail-saving is the perfect system to keep yourself on a program.

4% CURRENT RATE, PER ANNUM ON ANY ACCOUNT

Security Federal Saving and Loan Association

Sixth & Franklin Sts. Richmond, Va.

FEDERAL SAVINGS AND LOAN INSURANCE CORPORATION — SAFETY OF YOUR SAVINGS — INSURED UP TO $10,000.

PEPSI-COLA

COME ALIVE!
YOU'RE IN THE
PEPSI GENERATION

Pepsi-Cola Bottlers of Virginia

A. B. CARTER

INCORPORATED

GASTONIA, NORTH CAROLINA

Operating

Carter Traveler Co.	Mill Devices Co.
Ring Travelers	*Boyce Weavers Knotter*
Gastonia, N. C.	Gastonia, N. C.

Serving the Southeast for 39 Years

STRUCTURAL STEEL

AISC

DESIGNERS • FABRICATORS • ERECTORS

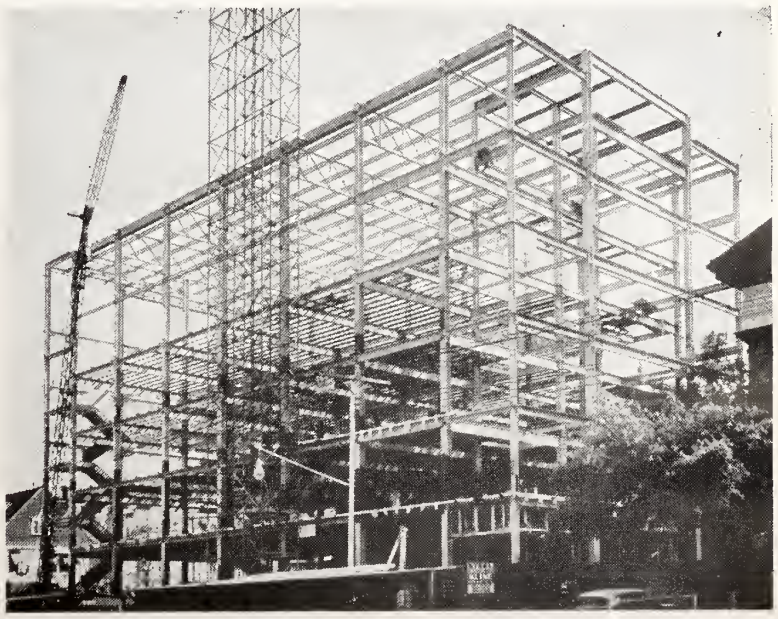

KLINE IRON & STEEL CO.

Plain and Fabricated Structural Steel and Metal Products for Buildings

1225-35 Huger St. Columbia, S. C. Dial AL 4-0301

Re - Elect

T. DIX

SUTTON

To

House of Delegates

Richmond and Henrico

Subject to Democratic Primary

Tuesday, July 13, 1965

PLATFORM

1. **An East-West Expressway Thru the City.**
2. **More Hospital Beds, Nurses, and Nursing Home Facilities, Both Public and Private.**
3. **Voter Identifictaion To Replace Poll Tax.**

REPRESENTS NO SPECIAL INTERESTS

VOTE FOR . . . .

J. WESTWOOD

SMITHERS

FOR STATE SENATE

Lawyer: Professor of Law University of Richmond 1932-64; Member Richmond City Council 1960-64

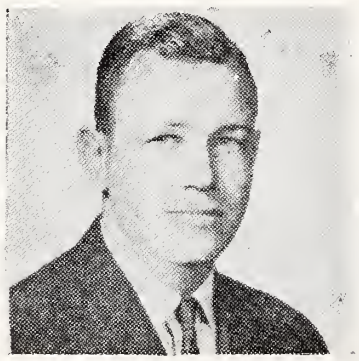

RE-ELECT

JUNIE

BRADSHAW

HOUSE OF DELEGATES

Henrico And Richmond

SUBJECT TO DEMOCRATIC

PRIMARY JULY 13, 1965

AT LAST . . . A BREAKTHROUGH TO PROGRESS

PETER K.

BABALAS

For

SENATOR

The Library
University of N C
Chapel Hill N C 27515

The American Jewish

Times-Outlook

Community Confirmation, -- May 28, 1965
Hebrew Center, Jacksonville, N. C.

AUGUST 1965

CATERING
IS OUR BUSINESS, TOO!

Our Catering Staff is fully experienced in the protocol and practices of private parties and our newly re-decorated meeting rooms are tastefully arranged to accommodate any size group for any type of gathering. You may be assured always of expert counseling in proper Kosher foods. Dietary laws are observed under the supervision of a Mashgiach sanctioned by the Richmond Vaad Hakashruth. Wedding parties, Bar Mitzvah, luncheons, dinners, banquets and social and business functions of all kinds are planned and prepared to our most exacting specifications. We also offer a complete outside catering service for groups of 50 people or more. **Write or Call Vice President—Food Operations, Richmond Hotels, Inc.—Eighth and Broad Streets—(Phone MI 8-4481)**

Richmond Hotels Incorporated

"THE HOTELS THAT HOSPITALITY BUILT"

Member Hotels: The John Marshall, The Richmond, The Wm. Byrd Motor Hotel in Richmond, Va.; The Chamberlin, Fort Monroe, Va.

A Beautiful Place For Savings

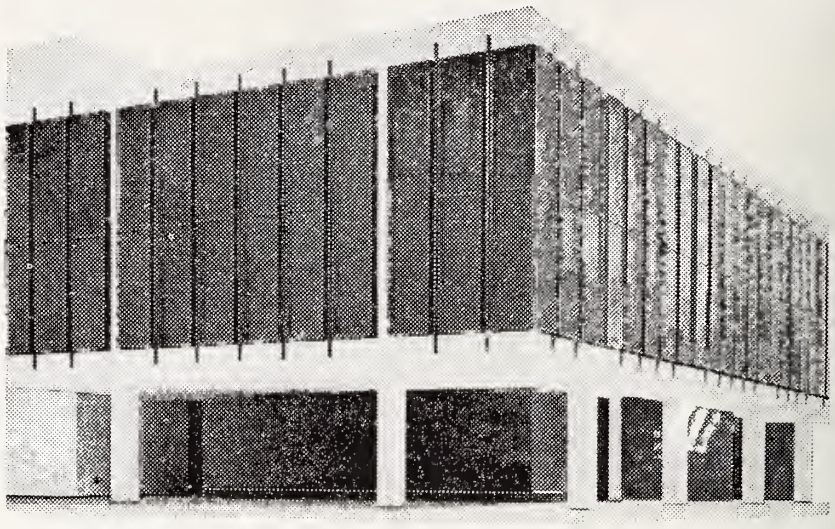

A beautiful place for savings. Not only because of our beautiful new building, but because of consistantly good earnings, insured safety for your account and the maximum in personal service and convenience.

FIRST FEDERAL
SAVINGS AND LOAN ASSOCIATION OF RICHMOND

Downtown on Broad at Third
Hull at Seventeenth
Highland Springs
Patterson at Westview
Lakeside at Dumbarton
West Broadt St. at Thompson

JOHN H. RANDOLPH, JR., *President*

More flavor per cup

A MAN'S COFFEE . . .
. . . AND WOMEN LOVE IT

famous for fresh picked flavor and fancy quality

pamper your family with goodness

The American Jewish TIMES-OUTLOOK
VOLUME XXIX • AUGUST, 1965 NUMBER 12

EDITORIALS — **Chester A. Brown, Editor**

GREENER PASTURES

Again we are at that period of the year, a few weeks before the High Holy Days, when some of our rabbis sense that the other fellows pasture is greener and more fertile than his own, and he decides to make a change. From what we know as fact, plus some seemingly well founded rumors, it will be no different this year. There are no known statistics on this, but we wager they do not differ from one year to another. Contracts, furnished homes, a sabbatical leave, all of the efforts that a congregation might make to keep an incumbent satisfied, are forgotten once the change-bug makes its bite.

On the subject of contract, both parties may seemingly be protected, but it generally does not work out that way. No Board of Directors, advised by a rabbi that he has at last found "it", will stand in his rabbi's way, particularly if the new job offers higher financial reward.

This annual situation works particular hardship on the smaller communities, of which there are many throughout our sphere of influence. These communities have a real problem. They cannot compete financially with the larger, more affuent cities. For the most part, they must make a choice between the younger man, a few years out of the seminary, or the older man, who is "over the hill" from an age stand point. And, with the younger man, there is always the chance that he is using a local pulpit as a spring-board, biding his time for "the" opportunity.

We are in no way criticising the rabbi for this state of affairs. After all, he has the same problem as the business or professional man. Our present economic set-up makes it incumbent on him to make the most of his prime years, for his own sake and that of his family.

Of course, not all changes come about for financial reasons. Often there are honest differences of opinion on policy between a rabbi and his congregation, that make staying untenable for a conscientious rabbi. The devisiveness that characterizes Jewry the world over finds its manifestation in the synagogue. In addition to the three divisions of the Jewish religion, there are shades in between. In a Reform congregation some members may consider the rabbi too ultra—or on the other hand, leaning too much to conservatism. In the Conservative synagogue, some members may consider the services too close to Orthodoxy. And so on, ad infinitum.

Then there are other factors that may enter into the picture. To some congregation members, the rabbi may not be satisfactorily performing his function as Ambassador to the Goyim; to some others, his sermons are too stodgy and not geared to the changing times. Or, the rabbitzen may be persona non grata to the members of the Sisterhood. Such weighty matters as these may change the career of a rabbi completely.

After all, we expect too much from a rabbi—too many virtues and capabilities. It isn't often that they all can be found in one individual. In the final analysis, the rabbi is a man and not a supernatural.

Each year at the pre-Rosh Hashona season, we continue to see the same changes. If there is an answer, it isn't readily apparent. And so, we will keep on muddling along, doing the best we can.

MORE ABOUT GERMANY

Germany remains a live item in the news and we continue to receive reports in the newspapers and magazines, most of which have to do with post-war Germany, but a few still repeat the phantasma of the Hitler era.

One of the recent reports results from a survey made by the Associated Press, of the number of Jews now in West Berlin, with a supplement giving the same information on East Berlin and environs.

There are only 900 West Berlin Jews under the age of 20. The majority of these are planning to go to Israel after they have completed their education.

The report indicates that there are now 6,000 Jews in West Berlin, mostly from the ages of 50 to 60. This compares with 165,000 in pre-war Berlin, and 2,000 at the conclusion of the war. There are approximately 25 to 30 returning each month, principally from South America. The motives for the return vary from pure nostalgia to the ability to live better on the small pensions they receive than under the economy of the country from which they come.

In East Berlin, and surrounding territory there are about 1,250 Jews, most of whom returned in a vain effort to reclaim property confiscated by the Nazis. East Berlin, Communist controlled, denies all responsibility for Nazi crimes, whereas the government of West Germany has paid more than five billion dollars in indemenifications and also nine billion in total Jewish compensation.

Aside from a brief reference to a hall that has been built on the site, razed by the Nazis, of the best known synagogue in Berlin, the Fasanenstrasse Synagogue, which is being used for cultural purposes, the A.P. report, as is the case of most other reports, makes no mention of in what environmental climate the Jews now there are living, fact or fiction?

A prime example is right at hand. The city of Bamberg, with a total population of 70,000, of which 70 are Jews, has had recent incidents of anti-Semitic vandalism. These have occured over a period of three weeks, in June. A monument memorial for a synagogue that had been razed by the Nazis, was smeared with a swastika on the eve of its unveiling. Subsequently the monument was further smeared with yellow paint—despite the fact that the monument was under police guard. The explanation—the damage was done while the guard was being changed. In that same period a Jewishly owned textile firm experienced the same daubing.

Similar autgares were perpetrated in the Bonn area. The explanation—these were merely the pranks of a few juveniles, and did not reflect any policy.

It would seem as if we are to learn the important facts on this, a special commission will have to be sent to Germany to concentrate on this phase so that we will have the information necessary to any talk about forgiving.

THE AMERICAN JEWISH TIMES-OUTLOOK, published monthly at 530 Southeastern Building, Greensboro, N. C. Chester A. Brown, Editor; David Bernstein, General Manager; Nathan Kessler, Manager, Virginia Office; Florence Byers, Virginia News Editor; Broad Grace Arcade, Richmond, Virginia. Member Seven Arts Feature Syndicate, Inc. $3.00 per year payable in advance. Second-Class Postage paid at Greensboro, N. C. The views expressed by contributors are not necessarily those of the publishers, but may be published in the interest of freedom of the press. THE AMERICAN JEWISH TIMES-OUTLOOK is owned and edited solely as an independent enterprise and is not a Jewish community undertaking

PLAIN TALK By ALFRED SEGAL

ON BEING A JEW

The man had signed his letter "A Most Faithful Jew" and was finding fault in me as a Jew . . .

ALFRED SEGAL

"How much of a Jew are you, anyway?" he asked.

He doesn't like my style of being Jewish . . . "A so-called Jew who follows his own way of being Jewish" he says of me. And can a Jew really keep on being Jewish when he walks away from the old traditions of being Jewish . . . away from his fathers? They created the eternal Judaism for us, but a lot of their descendants choose their own direction of being Jewish."

He describes himself as Jew: . . . "I am not one of the old men either . . . still quite young, I say. As Jew I was brought up in America by parents who all through their lives lived the Judaism they had received in their small birth-town in Lithuania; they taught me to be faithful to their old style of Judaism, and I have kept the faith.

"For me, attendance at the synagogue is not just an occasion for Rosh Hashonah and Yom Kippur. I am in schul every Sabbath and I am away from my business all day. The demands of business keep me from joining the minyon in the synagogue each morning, but I perform the morning service at home in t'fillim and talith.

"I've taught my children to go along in the same direction, and they are following me; each morning they take up their t'fillim. each Sabbath they're in schul with me. Thus they keep going on the good way of life that is the true Judaism. But what sort of Jew are you, Segal? You are one who wanders around by direction of his home-made doctrine, but still calls himself Jew. Wake up, Segal."

I had started thinking up a reply to this man, "What sort of Jew are you, Segal?" . . . when in my coat pocket I came across a fairly short answer to the question, "What is a Jew", and a much brighter and lovelier one than I could give. It was out of the high wisdom of the great Russian novelist and Christian philosopher Leo Tolstoy. It had been found among his books by Rabbi David Indich (Orthodox) of our town.

Mr. Tolstoy began with the question "What is a Jew?" and he replied: "This is a question asked by many individuals both Gentiles and Jews. Is a Jew one who by accident of birth was born of Jewish parents? Moreover, why is it that for thousands of years this small tribe has outlived mightier and more influential empires than itself? What kind of peculiar creature is the Jew whom all the rules of all nations have together or separately abused, molested and persecuted, trampled and butchered, burned and banged . . . and in spite of all this is yet alive. What is a Jew who has never allowed himself to be led astray by all the earthly possessions offered by his oppressors in order that he should change his religion?"

Then Mr. Tolstoy goes on to say just what our religion is of. Says he: "The Jew is that sacred being who has brought down from heaven the everlasting fire, and has lighted with it the entire world. He is the religious source, spring and fountain out of which all the rest of the peoples have drawn their beliefs and their religions.

"The Jew is the pioneer of liberty. Even in those olden days, when the people were divided in but two distinct classes . . . slaves and masters . . . even so long ago had the law of Moses prohibited the practice of keeping a person in bondage for more than six years.

"The Jew is the pioneer of civilization. Ignorance was condemned in olden Palestine more than it is today in civilized Europe. Moreover in those wild and barbarous days, when neither life nor death of anyone counted for anything at all, Rabbi Akiba did not refrain from expressing himself openly against capital punishment, a practice which today is a highly civilized way of punishment.

"The Jew is the emblem of civil and religious toleration . . . 'Love the stranger and sojourner', Moses commands, 'because you have been strangers in the land of Egypt.' This was said in those remote and savage times when the principal ambition of the races and nations consisted in crushing and enslaving one another. As concerns religiou toleration, the Jewish faith is not only far from the missionary spirit of converting people of other denominations, but, on the contrary, the Talmud commands the rabbis to . . . point out to would-be proselytes that the righteous of all nations have a share in immortality. Of such lofty and ideal religious toleration not even the moralists of our present day can boast.

"The Jew is the emblem of eternity . . . He who was the first to produce the oracle of God, he who has been for so long the guardian of prophecy, and who transmitted it to the rest of the world . . . such a nation can not be destroyed. The Jew is everlasting as eternity itself."

That's about all of Mr. Tolstoy's idea of what a Jew is, and I thank him for answering my question. I hope I'm that sort of Jew, though I must confess that from time to time I fall down from being the high-up human being whom Mr. Tolstoy presents as Jew. But I do pick myself up and start running toward the high spot again.

And thanks to Rabbi Indich for introducing me to Mr. Tolstoy.

Contents

Editorials 3
Plain Talk—Alfred Segal 4
Man of the Month—Mitchell L. Thorp 10

North Carolina

Weldon-Roanoke Rapids — Louise Farber 5
Winston-Salem — Mrs. George Green 5
Lumberton — Mrs. George Silverton 7
Durham — Mrs. Sam Freedman 7
Williamston — Mrs. Irving M. Margolis 7
Wilmington — Mrs. Daniel Retchin 9
Raleigh Beth Meyer Synagogue — Mrs. Oscar Legum 11
Rocky Mount, N. C. — Mrs. Arnold Kridel 14
Charlotte Temple Beth El — Mrs. Mark Bernstein 14
Fayetteville — Henry Fleishman 17
Charlotte Temple Israel — Mrs. H. N. Friedman 18
Around Greensboro — Mrs. George Hoff 19
Jacksonville — Mrs. Jules Segerman 21

Virginia

Beth Sholom Home of Virginia 8
Norfolk — Mrs. J. W. Schwartz 8
Hampton — Bert Simons 8
Richmond J.W.V. — Bert Simons 8
Emporia — Mrs. Richard Bloom 9
Newport News — Mrs. Martha B. Shapiro 16

South Carolina

Spartanburg 12
Columbia — Mrs. Bernard Laden 13

THE COVER

Twelve confirmands, representing five communities in Eastern North Carolina, were confirmed at the Jacksonville Hebrew Center on May 28th. Services were conducted by Reuben Kesner, Eastern Circuit Rider in the project of the North Carolina Association of Jewish Men.

Front row, (Left to right): Marcia Leder, Jacksonville; Miriam Steinberg, Whiteville; Donna Margolis, Jacksonville: Sherry Segerman, Jacksonville; Franches Sugar, St. Pauls; Marlene Schild, Tabor City.

Rear row (Left to right): Michael Parker, Jacksonville; Philip Scott, Jacksonville; Tobiah Steinberg, Whiteville; Reuben Kesner, Southeastern Circuit Rider; Charles Feldstein, Jacksonville; Elliott Stein, Jacksonville; Charles Turner, Wallace.

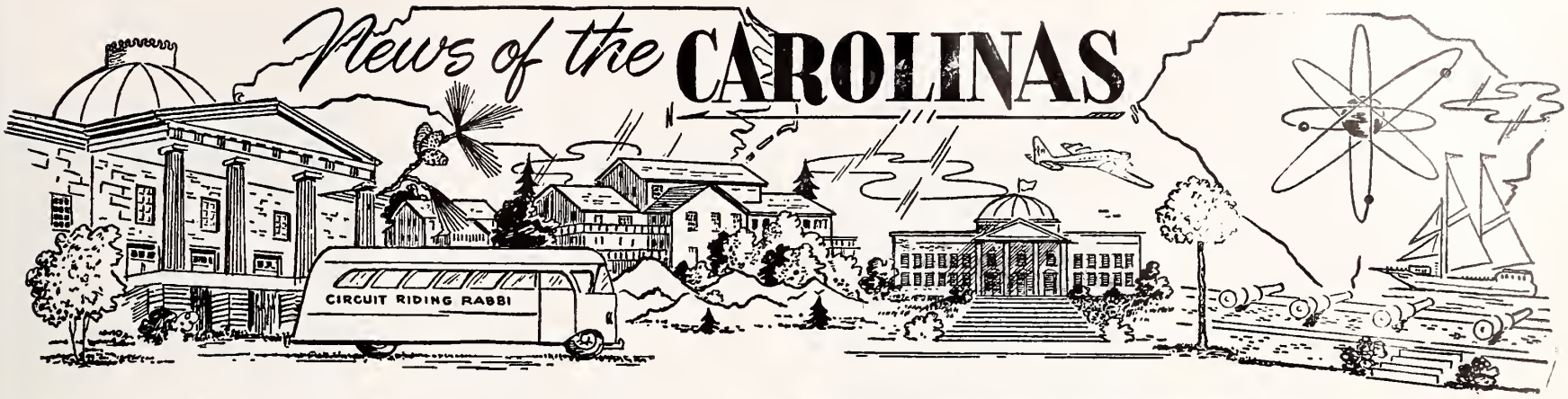

WELDON-ROANOKE RAPIDS, N. C.

LOUISE FARBER, Correspondent

Larry Keith, son of Mrs. Alice Bloom, celebrated his Bar Mitzvah at Temple Emanu-El on June 19th and 20th. Larry conducted the Friday Evening Services and the traditional Blessings and Readings from the Torah on Saturday. Dr. William B. Furie gave the messages and sermons. Mr. Reuben Kesner, circuit rider for Southeastern North Carolina conducted the services on Saturday. The Temple presented Larry with a Bible, the Sisterhood with silver talis clips and the N. C. Association of Jewish Men with a religious book. The Oneg Shabbott on Friday and a luncheon on Saturday were enjoyed by members, relatives and friends from Richmond, Petersburg, Norfolk, Baltimore, Raleigh and Greensboro.

Miss Nancy Liverman and Miss Connie Coleman, students at the University of Pennsylvania, are guests of Mr. and Mrs. Robert Liverman.

Miss Dorothy Kittner, and Mr. Joe Kittner of Washington, Mr. David Kittner of Philadelphia and Mrs. Joe Frank of Portsmouth, visited Mr. and Mrs. Louis Kittner.

Mrs. Rose Spire is visiting her daughter in New York City.

Temple Emanu-El has a new membership called the "associate member" for former members and friends who were once residents of our community. We now have 18 associate members from the states of Virginia, District of Columbia, New Jersey, Maryland, Pennsylvania, Mass. New York, and North Carolina.

The Educational School has closed the 1964-65 term with a picnic at Del Bridge Lake.

Officers for 1965-1966 were elected as follows: Temple officers —President, Ellis Farber; Vice-President, W. B. Josephson; Secretary, William Kittner; Treasurer, Mrs. Seymour Roth; Sisterhood officers—President, Mrs. Harry Freid; Vice-President, Mrs. William Kittner; Secretary, Mrs. Morton Farber; Treasurer, Mrs. Harold Bloom.

MRS. STEPHEN ROSS BOLDEN

WINSTON-SALEM, N. C.

MRS. GEORGE M. GREEN, Correspondent

Congratulations and Mazel Tov's abound in Winston-Salem this summer! We want to congratulate all in the order of their appearances in Jewish life. Bar Mitzvah's, Confirmation, High School honors and graduation, College honors and graduation, Marriage, and Births!

Congratulations to the confirmands: Jeffrey Alan Brown, son of Mr. and Mrs. Donald Brown; Joyce Irene Meschan, daughter of Dr. and Mrs. I. Meschan; Frank Jolles Miller, son of Mr. and Mrs. Robert Miller; Elissa Irene Goldberg, daughter of Mr. Ben Goldberg; Michael Bennett Temin, son of Mr. and Mrs. Hy Temin.

Miss Norma Susan Goldberg and Stephen Ross Bolden of Philadelphia were married at 6 p.m June 27th at Temple Emanuel, Winston-Salem, N. C., Rabbi David H. Ross officiated. The bride is the daughter of Mr. and Mrs. Milton Goldberg. She was graduated from Ohio State University and taught at Pennsauken High School, Pennsauken, New Jersey. Mr. Bolden is the son of Dr. and Mrs. Arthur L. Bolden of Philadelphia. He was graduated from Temple University and its law school, where he joined Phi Alpha Delta law fraternity. He is associated with Blak, Rudenko, Klaus and Rome law firm in Philadelphia.

The bride was given in marriage by her father. Miss Myrna G. Cregar of Philadelphia, cousin of the bride, was maid of honor. Bridesmaids were: Miss Vicki Madway of Philadelphia, cousin of the groom, Miss Joan Hahn of Baltimore; Miss Ellen Klein and Mrs. Sheldon Schwartz, both of Cleveland, Ohio.

Dr. D. M. Bolden of Philadelphia, was his brothers best man. Ushers were the bride's brother, Richard Goldberg, Paul Grand, Joel and Joseph Sanders, all of Philadelphia. After a reception and dinner at the Hotel Robert E. Lee, the newlyweds left for a trip to Puerto Rico and the St. Thomas and Virgin Islands. They will live at Society Hill Towers Apartments, Philadelphia after July 5th.

Mazel Tov to Mrs. Hettie Katzin on the birth of a grandson born to Rachel and Stephen Chodorov, of Rye, N. Y. Welcome, Samuel Eleazor! Two newcomers to our community Dr. and Mrs. Monroe Cole a daughter, Pamela Catherine. Dr. Cole is with the Neurology Dept. of the Bowman Gray School of Medicine.

Bon Voyage to Mr. and Mrs. Stanley Tulman and their three children, Danny, Debby and Joey. They are off to spend the summer with Mr. and Mrs.Pesah Katzin, parents of Mrs. Tulman in Jerusalem, Israel. Also to Mr. and Mrs. Lewis Wolberg and son Mark who are making a six weeks trek to California to see old friends and the sites of the Old West!

We are sorry to see you go department.

The Congregation and Sister-

hood of Temple Emanuel gave a testimonial dinner at the Pinebrook Country Club in honor of Mr. and Mrs. Norman Waldman who are leaving our city and are moving to Florida. A silver bible was presented to the honorees. After 25 years of devoted service in our temple and in our community, it is difficult to say good-bye to Martha and Norman. They have been President of the Temple and the Sisterhood, respectively, taught in our religious school and in fact, have participated in every facet of our Jewish community.

Congratulations to those winning High School Honors: Sandra Michael, daughter of Mr. and Mrs. Sherwood Michael, won the highly coveted H. Montague Scholarship Medal. The Medal is awarded to that senior who has the highest Scholastic average in his senior year. Also presented to Miss Michael was a $200 gift award from the Montague Foundation. Miss Michael was the Valedictorian of her class. Sandra will attend Wheaton College in Norton, Mass. in the fall. Honors also go to Stephen Jacobson, son of Mr. and Mrs. Samuel Jacobson, who won the Marjorie Stevenson Drama Award.

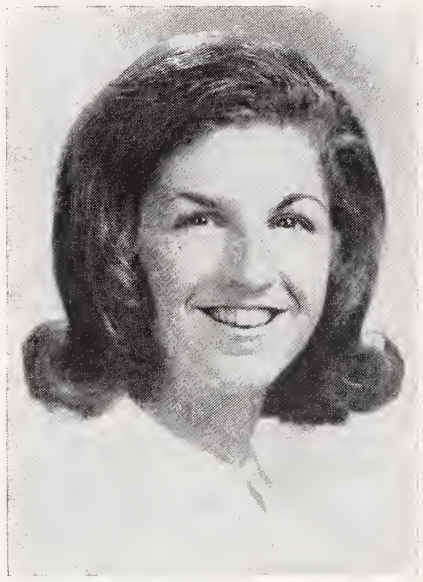

SANDRA MICHAEL

All of our High School graduates will enter a college "of their choice" this fall:

Janet Becker, daughter of Mr. and Mrs. Charles Becker to Woman's College UNC; Crystal Eisenberg, daughter of Mr. and Mrs. Robert Eisneberg to Briarcliff; Richard Goldberg, son of Mr. and Mrs. Milton Goldberg, to Brandies University; Theodore Kaplan, son of Mr. and Mrs. Leon Kaplan to Guilford College; Rosalind Meschan, daughter of Dr. and Mrs. I. Meschan to Skidmore; Ronald Michalove, son of Mr. and Mrs. Philip Michalove to UNC at Chapel Hill; Norman Slovis, son of Mr. and Mrs. Moe Slovis to Guilford College.

Congratulations to those receiving College Honors: To Barbara Lavietes, daughter of Mr. and Mrs. Paul Lavietes who was one of 40 students chosen from 3200 freshmen at Ohio State University for a sophomore honorary society, "Mirror's". The honoree's were selected on the basis of scholarship, service to the University and maximum outside activity.

To Paul Licker, son of Mr. and Mrs. Gerald Licker, who graduated from the University of Pennsylvania (after only three years) with a B. S. degree summa cum laude. Paul is also the recipient of a Ford Foundation Fellowship for four years of graduate work in the field of Mathematics.

(Please Turn to Page 22)

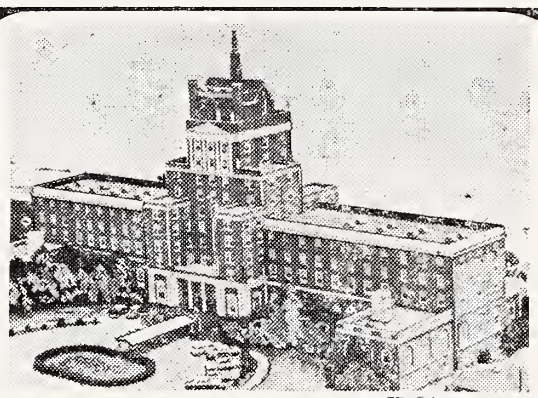

IT COSTS NO MORE

to have your wedding or any social function in the newly decorated

Ocean Forest Hotel

Myrtle Beach, S. C.

OUR BEAUTIFUL CRYSTAL BALLROOM AND DINING ROOM, OVERLOOKING THE OCEAN, ARE DELIGHTFUL SETTINGS FOR AFFAIRS THAT SPARKLE

Facilities for 25 to 700 Persons.
Just Perfect for Weddings, Banquets, Organization Dinners and Fashion Shows.

Finest Resort Convention Facilities on the Atlantic Coast

For Information Call Area Code 803 449-3351 or Write Manager

OCEAN FOREST HOTEL, MYRTLE BEACH, S. C.

VISIT DUNCRAGGAN INN

Those of you who stay at Duncraggan Inn, the well-known resort in Hendersonville, N. C. will be contributing to the North Carolina Home for the Jewish Aged which has been given the property by its owners, Mr. and Mrs. George Goodfriend, of New York City. It is being operated as a motel. Later, it will resume full operations, as heretofore. meanwhile make your reservation now.

More and more... people rely on Piedmont

Piedmont provides daily, scheduled flight service linking 69 cities in nine states and the District of Columbia.

Modern F-27 Prop Jets and 404 Pacemakers offer faster business connections and easy traveling to your favorite vacation spots.

Next time you're traveling along the Route of the Pacemakers, join the people who rely and fly on Piedmont.

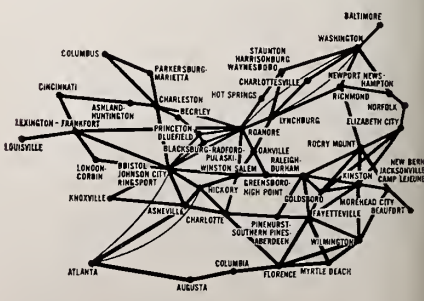

PIEDMONT AIRLINES

Route of the Pacemakers

DURHAM, NORTH CAROLINA

MRS. SAM FREEDMAN, Correspondent

DONALD JAY BRANDT

The Bar Mitzvah of Donald Jay Brandt, son of Mr. and Mrs. Murray Brandt, was celebrated at Beth El Synagogue on June 18th and 19th.

Dr. Bernard Greenberg, President of Beth El Congregation, presented Donnie with a Bible and Mrs. Carl Ambrey, President of Beth El Sisterhood, presented him with a Kiddush Cup. The Kiddush Cup is usually used by the Bar Mitzvah to chant the Kiddush; however, Donnie did not adhere to this tradition, for he used the very same Kiddush Cup that his father had used for his Bar Mitzvah Kiddush.

It was indeed a proud moment for Murray Brandt when he stood beside his son, Donnie, and opened the Ark for the Adoration! Of course, Yetta, the wife and mother, should not be forgotten at this time—for it was she who has been the mainstay of our Education Committee, having served as President of the Sisterhood and now serving as an elected Board Member of the Beth El Congregation, Chairman of the Sunday School Committee and a member of the Education Committee.

Immediately follwing the services, Mr. and Mrs. Brandt were hosts at an Oneg Shabbat in the social hall, where Donnie, Rabbi Berger, Mr. and Mrs. Brandt, his sister, Nancy, and grandparents, Mr. and Mrs. Leo Roemer, greeted their many friends in the congregation and out of town guests.

Saturday morning Donnie conducted the entire service, beginning with the Shachris, followed by the reading of the Torah, the Haftorah and the Musaf service—an accomplishment that afforded much pleasure to his proud parents and grandparents.

After the morning service, the congregation was invited for a Kiddush in the social hall. This time Donnie made use of his new Kiddush cup for the first time.

Donnie, a musical and artistic young fellow, is an eighth grade student at Carr Junior High School, a member of the Boy Scouts and vice-president of Junior Young Judaea.

Prior to the Friday evening service, Mr. and Mrs. Murray Brandt were hosts at a traditional Sabbath dinner at their home for all their out of town guests, as well as a dinner on Saturday evening.

Saturday evening, Murray and Yetta entertained with a cocktail party and dance at the Holiday Inn. Donnie's Bar Mitzvah gift from his parents was an electric guitar. At the party, he joined Dante Germino and his orchestra with his guitar and held the 300 guests spellbound with his performance, singing and playing on the guitar. We look forward to hearing great things from Donnie in the field of art and music!

Out of town guests who joined the community in congratulating

(Please Turn to Page 9)

Lumberton, N. C.

MRS. GEORGE SILVERTON, Correspondent

Mr. and Mrs. Joseph Ray Weinstein are the proud parents of a baby girl, Robyn Melissa. Mrs. Weinstein is the former Elyse Landsberger, of Tuscaloosa, Alabama. Her mother, Mrs. Hannah Landsberger, and her sister, Mrs. Alvin Jacobs, both of Knoxville, Tennessee, have been visiting the Weinsteins in order to meet the new arrival. Robyn is the first grandchild of Mr. and Mrs. I. E. Weinstein. Mazel Tov to the proud parents and grandparents.

Margery Silverton has left on a month's trip to California as a delegate to the Junior Classical League Convention, meeting at U.C.L.A. Her touring group will visit many famous sites while traveling, going up into Canada to Banff and Lake Louise, and coming back by way of Disneyland, Nevada and New Mexico.

Enjoying a pleasant vacation at Daytona Beach, Florida, were Mrs. Ernest Fleishman with her daughter Marcia, Mrs. Emmanuel Sugar; Mrs. Joe Sugar and Miss Frances Sugar of St. Pauls.

Mazel Tov to Bea and Ernest Fleishman, who have just celebrated their twenty-fifth wedding anniversary, Many, many happy returns of the day!

If You Enjoy the Times-Outlook Ask a Friend to Subscribe

Williamston, N. C.

MRS. IRVING M. MARGOLIS, Correspondent

Summertime means much coming and going in our towns. Mrs. Sam Scheib and children, Rochelle and Joseph, of Windsor are spending several weeks with her family in New York.

Mr. and Mrs. Frank J. Margolis left for New York and then continued to St. Louis to visit their daughter, Mrs. Norman Meyers, and their son, Dr. Richard Margolis and their families. While in St. Louis, Mr. and Mrs. Margolis celebrated their fortieth wedding anniversary.

Before moving to their new home in New Jersey, Mr. and Mrs. Alan S. Fields, formerly of Durham, spent the July 4th weekend with her parents, Mr. and Mrs. Irving M. Margolis. Mrs. Fields remained for the week.

Mr. and Mrs. Theodore Jacobs of Brooklyn, N. Y., were recent guests of Mr. and Mrs. C. D. Pittman.

MONTALDO'S
Charlotte, N. C.
"It's from Montaldo's"
Three little words
with a world of meaning!

THE NO. 1 NAME IN
MILK
COTTAGE CHEESE
ICE CREAM

Sealtest
TRADE MARK

Beth Sholom Home Of Virginia

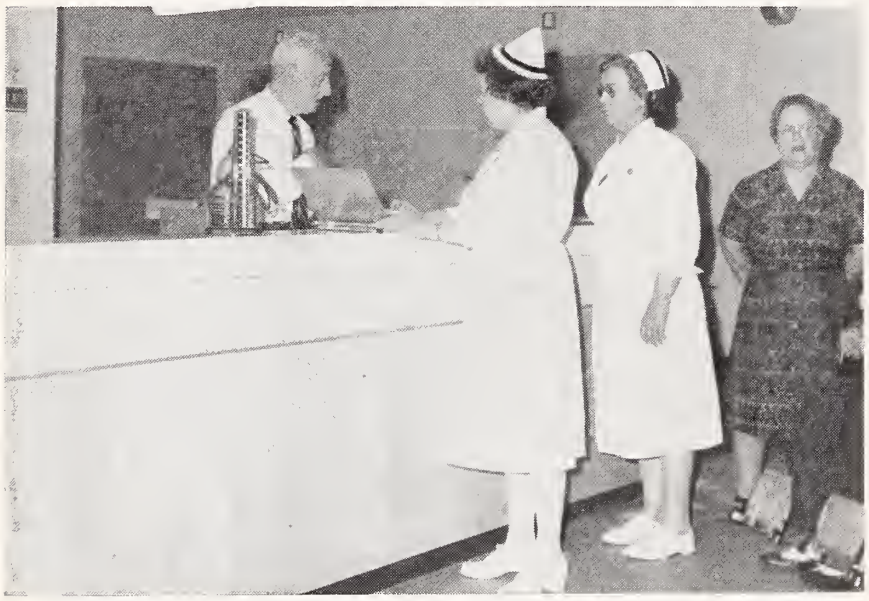

Mr. Schultz, a former member of the Board and Chairman of the Beth Sholom's House Committee instructs the supervisor of nurses, Ruth Bennett, and Mrs. Hollye Palmore, as Mrs. Annie Fine looks on.

Father's Day was the date chosen by the Beth Sholom Home of Virginia to dedicate its new addition. It was a most appropriate time to honor grandparents in general.

Seymour Horwitz, President of the Home, announced that about 400 persons were present at the ceremonies. S. Sidney Meyers, First Vice-President, acted as chairman and the Hon. Simon E. Sobeloff Justice of the U. S. Court of Appeals of the Fourth Circuit, Baltimore, was the principal speaker.

Other persons participating in the ceremonies included Milton Perel, Chairman of the Building Committee, Mrs. Charles Thalhimer, past President of the Home, who cut the ribbon, and Rabbi Hirsh Geffen, Chaplain of the Home, who attached the mezzuzah to the main entrance of the new building.

Governor Albertis S. Harrison sent a personal representative; and the mayor of Richmond, Hon. Morril M. Crowe, Vice-Chairman Earl B. Dunn of the Henrico County Board of Supervisors, and former Congressman J. Vaughan Gary also brought greetings.

Dr. Epraim Fishchoff, Rabbi of Temple Agudath Sholom of Lynchburg gave the invocation and Rabbi Saul Rubin of Temple Beth Ahabah of Richmond gave the benediction. Morton Wallerstein, prominent Richmond attorney, introduced the guest speaker.

NORFOLK, VA.

MRS. J. W. SCHWARTZ
Correspondent

The Jewish Community of Norfolk extended a warm welcome to the newly-arrived Mrs. Ernest Seigel, wife of the appointed Executive Director of the Jewish Community Center and to their four children. Our every good wish to Mr. and Mrs. Seigel and their family and we deem it our good fortune to have them settle in our locale.

Old Dominion Post 158 and their Auxiliary participated once again in the annual summer carnival held at the Kecoughtan Veterans Hospital. Norfolk's JWV and JWVA helped man the many booths as well as supply the gifts and prizes that are distributed to the veterans in the hospital.

Miss Arlene Jacobson was installed as president of Alfred L. Kruger chapter of B'nai B'rith Girls Organization at the recent spring banquet. Other officers are Judy Flax, vice-president; Marsha Harris, second vice-president; Ellen Bernstein, recording secretary; Shelley Batleman, corresponding secretary; Phyllis Gutterman, treasurer; Patty Flax, reporter; Barbara Blumenthal, historian; Sandy Blumenthal, MIT Mother. Saralee Greenberg and Carol Cohen received the annual awards for best chapter workers. Life memberships were awarded to Riva Berger, Edith Blumenthal, Ruth Epnes. Janis Ganderson, Saralee Greenberg and Susan Winer.

Norfolk's Armed Service Committee continues a full summer program. Mrs. Bessie Spandorfer, Program Chairman arranged for Sunday bus trips and cook-outs during July to near-by beach and swimming facilities. On July 13th, Mrs. Spandorfer was hostess for the annual indoor swim party with complete summer fare served. Chaplain Robert Reiner, Jewish Chaplain, 5th Naval District, at Norfolk's U. S. Naval Base draws many Jewish military personnel and their families to religious services every Friday evening at the well-appointed Jewish Chapel on the Base. Many of the military attend regularly also the Adult Education Group which is led by Chaplain Reiner.

HAMPTON, VIRGINIA

BERT SIMONS, Correspondent

Miss Frances Helene Mollen, daughter of Colonel and Mrs. Irving R. Mollen of Fort Monroe, became the bride of Robert Jay Spar, son of Mr. and Mrs. Morris Spar of Flushing, N. Y., June 27th at the Bnai Israel Synagogue, Hampton, Va.

Rabbi Allan Mirvis officiated at the ceremony. Robert MacLachian played the wedding music.

The bride was given in marriage by her father.

Mrs. Patricia Davidson of Greensboro, N. C. was matron of honor. Bridesmaids were Miss Ellen Fields, Mrs. Stanton Levin, Miss Suzanne Popluder of Baltimore, Md., and Miss Rozzie Neigher of Springfield, Mass.

Leonard Spar of Bloomfield, N. J., brother of the bridegroom was the best man. Groomsmen were Edward and Allen Mollen, brothers of the bride, Arthur Spar, brother of the bridegroom, Stanton Levin of Baltimore, Henry Mosler of Washington, D. C., and Ronald Karp of Englewood, N.J.

Mrs. Allan Mirvis of Hampton was mistress of ceremonies.

A reception was held in the social hall of the synagogue.

After a trip to Miami, Florida, Mr. and Mrs. Spar will make their home at 6730 Townbrook Drive, Baltimore, Maryland.

Richmond, Va. Jewish War Veterans

BERT SIMONS, Correspondent

Alan Laskoe was elected Sr. Vice Commander of the Dept. of Virginia-North Carolina at a meeting held in Norfolk. He is presently National Supply Officer, Northern Regional Commander and National Executive Committeeman. He is presently the Adjutant of the Post.

Plans are being formulated by the Post to attend the 1965 National Convention to be held at the Concord Hotel near Monticello, N. Y. Dr. Norman Pansey,

Sr. Vice-Commander has received assurances from quite a large number of local veterans who plan to attend. Commander Ralph Vogalter will head the delegation from Richmond.

The annual Lawn Party will be held at the home of PC Alan Laskoe at 4710 Cutshaw Avenue on August 20 at 8:30 p.m. (E.D.S.T.). Past Dept. Commander Sam Kornblau will make arrangements for the guest speakers who plan to be present. All Jewish War Veterans and their wives are invited to attend.

PC Jack Rosenbluth announced that the Advertising committee is meeting with very favorable response from local merchants regarding the Veteran's Day brochure to be published by the Post. He urges all those who wish to place advertisements in the brochure to contact him immediately, if they have not been already contacted.

Durham, N. C.

(Concluded from Page 7)

Donnie on his beautiful Bar Mitzvah and wishing Murray and Yetta "lots of nachus" from their son were: Mr. and Mrs. Leo Roemer, grandparents from New York City; Mr. and Mrs. E. Eugene Schwartz and Arnold, Barbara and Susan, Akron, Ohio; from New Rochelle, N. Y. came Mr. and Mrs. Herbert A. Brandt; Mr. and Mrs. Chester Brandt, Merrick, Long Island; Mrs. Joe Frankel and Mr. Ben Saul, Griffin, Ga.; Mr. and Mrs. Leonard Levy and Arlynn, Marcia and Stuart, Havertown, Pa.; Mr. and Mrs. Emil Goldsmith, Raleigh; Mr. and Mrs. Tom Glasser, Charlotte; Mr. and Mrs. Felix Kurzrok and son, Neal came from Oxford, Conn.; and Mr. and Mrs. Ben Leader and Jackie Leader from Rock Hill, South Carolina.

We wish Nathan Lieberman, who is ill at Duke Hospital, a very speedy recovery. Nathan and his wife, Eva, spent three months in Israel, returning last month. Nathan's impressions of Israel made very interesting reading in our weekly bulletins.

Another traveler abroad is my own daughter Ceevah. Ceevah, an art major at the University of North Carolina, Chapel Hill, is attending summer school at the University of Madrid. A few years ago Ceevah spent a year in Israel.

EMPORIA, VA.

MRS. RICHARD BLOOM
Correspondent

The weekend of June 18-19 highlighted the Bar Mitzvah of Larry Keith Bloom at Temple Emanu-El, Weldon, North Carolina. Son of Mrs. Charles Bloom, of Emporia, Virginia, conducted the entire Conservative Friday

(Please Turn to Page 16)

Wilmington, N. C.

MRS. DANIEL RETCHIN,
Correspondent

Miss Beverly Patricia Anderson of Rocky Mount and Gerald Phillip Kallman of Wilmington were married on June 13th at Temple Beth-El in Rocky Mount. On the evening of July 3, Jerry's parents, Mr. and Mrs. Robert Kallman, entertained in honor of the newlyweds at a beautiful dinner dance in their home. In a romantic setting of flowers and greenery, guests were served at candle-lit tables surrounding the Kallman's indoor pool, while dancing continued all evening on the outdoor patio. Pat and Jerry are presently residing in Greensboro, where Pat is continuing her education at UNC-G and Jerry is attending Guilford College.

Congratulations to Marvin Neuwirth, son of Mr. and Mrs. Arnold Neuwirth, who has been accepted as a student at the North Carolina School of the Arts in Winston-Salem. Marvin will be part of the first student body to attend this unique school, the

(Please Turn to Page 15)

RICHMOND, VA.

For...
• Scientific
PEST CONTROL
• Surety-Bonded
TERMITE CONTROL
Call Orkin
for the sake of your home

CRUISING IS FUN!
Why Not Try It This Summer?

Sail with your own group—or alone—you'll meet new people—make new friends, and enjoy the finest vacation ever. Join in a full program of activities or just relax on sun-bathed decks. Living at its best while visiting fascinating ports of call.
CARIBBEAN — MEDITERRANEAN
AFRICA — AROUND THE WORLD
See us now for details and reservations
PLAN NOW FOR EUROPE IN 1965
C. O. ALLEY TRAVEL AGENCY
708 E. Grace RICHMOND, VA. Dial 643-0126

SEASON GREETINGS
Est. 1931 KANE Dial MI 9-0541
PLUMBING — HEATING — AIR-CONDITIONING
STOKERS — OIL BURNERS — KITCHEN EQUIPMENT
403 E. Laburnum Ave. RICHMOND 22, VA.

Please Patronize Our Advertisers

Ingleside FAIRWAY MOTOR INN, Inc.
"Where the fairways meet the mountains"
ON U. S. 11, 3 MILES NORTH OF
STAUNTON, VIRGINIA
Dial TUxedo 5-1201
HOWARD DAVIS, Gen'l Mgr. TOMMY TUCKER, President
Golf, Tennis, Swimming, Practice Putting, Driving Greens, Shuffleboard, Horseback Riding, Fishing Lake, Children's Swimming Pool, Playground Nearby, Dancing in the Club Room, Superb Food.

Sally Bell's Kitchen
708 W. Grace St.
Richmond, Va.
Dial MI 4-2838
Delicacies for the Home, Picnics, and Parties
• Parking Facilities
• For Our Customers

Richmond Glass Shop, Inc.
Distributors for
• LUMINALL PAINTS
• Finest-in-Finishes
• Glass for Furniture Tops
• Safety Glass for AUTOMOBILES
814 West Broad Street
Tel. MI 3-7394

BRIDAL PORTRAITS
AND CANDIDS ARE
OUR SPECIALTY

WENDELL B. POWELL STUDIO

phone EL 8-4826

3201 GROVE AVENUE -- RICHMOND, VA.

When everything must be — Just So

Puritan
richmond's finest cleaners and launderers

FASHION CLEANERS — CUSTOM LAUNDERERS

10,000 Square Feet of Free Parking
Drive-In Car Service

4501 W. Broad Street
1102 Ridge Road

2 Stratford Hills
RICHMOND, VIRGINIA

JOS. MARKOW
florist

An Eloquent
Remembrance
FLOWERS

MI 4-2321

304 North 6th St.
Our Only Location In Richmond

POLLARD and BAGBY
INCORPORATED
REAL ESTATE AND INSURANCE
IN ALL ITS BRANCHES

1009 E. Main St. Dial MI 3-9011
RICHMOND, VIRGINIA

"Nothing To Sell But Fast Service"

OVERNITE
Transportation Co.
1100 Ninth St. Road
RICHMOND, Va. • BE 3-9611

L. D. JOHNSON'S SONS
Roof Repairing a Specialty
1407 W. Cary St. RICHMOND, VA. Dial EL 5-2911

MAN of the MONTH

MITCHELL I. THORP

JOHNSON CITY, TENNESSEE

MITCHELL L. THORP AND FAMILY

Recently elected Vice-Mayor of Johnson City, Tennessee, Mitchell I. Thorp was born in Knoxville, Tenn. July 1, 1910. He graduated from the University of Baltimore Law School, and is a member of the Baltimore and Maryland Bars.

President of Thorp & Co. Inc., and East Tennessee Enterprises Inc. he is a director of the Johnson City Development Corp. and of the Johnson City Industrial Park Corp.

Mr. Thorp was with the Johnson City Industrial Corp. from 1961 through 1963. He has been Chairman of the Johnson City Chamber of Commerce Merchants Committee, Director and member of Executive Committee and member of Tourist Committee, Recreation Committee, and Industrial Committee of Johnson City Chamber of Commerce. He was former Chairman of the Political Action

Highland Park
Pharmacy
2929 Second Avenue
Dial MI 3-1847
RICHMOND, VA.

TARRANT
PRESCRIPTION
DRUGGISTS
MOTORCYCLE DELIVERY
Foushee and Broad
MI 3-3469 Richmond, Va.

Committee and a former member of the Legislative Committee. He was cited by the Chamber of Commerce of the United States on July 7, 1950, for his interest and work for good government.

Mr. Thorp is keenly interested in baseball and is President of Johnson City Baseball Club Inc., a New York Yankee farm club affiliate. He is Honorary Chairman of the Board of Johnson City Little League, and his company sponsors the Little League team, Thorp & Co., "Scrappers". He received an award from Little League, probably the first award in the South.

Past Chairman of the Legislative Committee of the Tri-Cities Chapter of National Home Builders Association of Tennessee, he was a past member of the Legislative Committee of the Tennessee Home Builders Association. He is District Chairman Public Education Committee of the American Cancer Society and Past Chairman Industrial Education Committee of American Cancer Society. A board member Tennessee Division of American Cancer Society, he was recommended by the late Senator Estes Kefauver in 1961, to serve on the National Council on Cancer, Division of National Institute of Public Health for Cancer Research. He is a member of the Board, Kefauver Memorial Foundation, and First District Chairman.

Mr. Thorp is a member of Rotary Club, Elks Club, Unaka Rod & Gun Club, Tennessee Tax Payers Association, and a sustaining member of the Boy Scouts of America and committee member of Sequoyah Council.

He is president B'nai Sholom Congregation, a member of Southern Young Judaea Camp Committee, and a member B'nai B'rith, Joseph Strauss Lodge 1486. He is a member of Parent Teachers Association and his wife is past Treasurer of East Tennessee State University School P. T. A.

He is married to the former Hilda Rappaport, of Asheville, N. C. Their three children, Stephanie, is president of the Senior Class, Emory University, in Atlanta; Alan, a freshman at John Hopkins University, and Marjorie.

Beth Meyer Synagogue, Raleigh

MRS. OSCAR LEGUM, Correspondent

Summer is finally here and the members of the Beth Meyer Synagogue family are on the move!!

Vacationing at Atlantic Beach were the Howard Cohen family, the Alan Silvers and the Milton Bedrick family. Mr. and Mrs. Nat Greeh spent some time at Myrtle Beach and Wrightsville Beach with their children. Mr. and Mrs. I. J. Green visited their daughter Lenore Shottenstien and her family in Columbus, Ohio; Mr. and Mrs. George Vinnik flew out to Denver, Colorado to visit son Irwin and family. Rabbi and Mrs. Abe Sheon and daughters visited in New Jersey and New York; and the Robert Rothsteins are in Detroit visiting relatives. Phyliss Rothstein, their daughter, had a six weeks tour of Spain with a group of high school students.

Miami Beach visitors were Mr. and Mrs. Max Bane and Mr. and Mrs. William Heilig.

Campers at Camp Seafare were Susan and Joyce Robinson, and Sandy Green. A group of boys, among them Jerry Weinstein, Michael Shor, Jerry Doliner and Peter Zimring and Howard Margulies attended Camp Tel Yehuda, the National Young Judea Camp in Barryville, N. Y. Howard is president of the local chapter of Young Judea.

Window Cleaning Contractors

for

- OFFICE BUILDINGS
- INDUSTRIAL PLANTS
- NEW CONSTRUCTION
- SHOWROOMS
- BANKS
- OFFICES

Also Brick and Stone Cleaning

DIAL

MI 4-7265

Insured Service

CUT RATE Window Cleaning

F. W. BUCKLEY, *Manager*

First and Byrd Sts. Richmond

4% more power to your savings

Regular Savings earn Southern's big new

4% DAILY INTEREST

from the day of deposit to the day of withdrawal. No waiting for certain time periods, no penalty for withdrawals in between.

Richmond, Virginia • 7 convenient locations

PRESCRIPTION SERVICE
PROMPT DELIVERY IN WEST RICHMOND

WESTWOOD
Westwood Shopping Center
5805 Patterson Ave.
Dial AT 8-1933

LAFAYETTE
1011 Lafayette Street
Dial EL 5-1777

CRESTVIEW
Crestview Shopping Center
6516 Horsepen Road
Dial AT 8-2831

BEVERLY HILLS
Beverly Hills Shopping Center
Patterson Ave. at Ridge Road
Dial AT 2-4231

SUBURBAN
Suburban Shopping Center
2369 Staples Mill Road
Dial EL 8-4929

Serving . . .
Readers of this magazine for 87 years . . .
Joseph W. Bliley
FUNERAL HOME
Conveniently Located
Third & Marshall Streets
Richmond, Virginia
AMPLE PRIVATE PARKING SPACE

EAGLE TRITPLEX
BURIAL VAULTS
Manufacturerd by
JOSEPH L. BURRUSS
4001 Mechanicsville Pike
RICHMOND, VA.
Phone MI 8-1022

"EVERLASTING BEAUTY IN MONUMENTS"
HENWOOD & WILSON
Designers and Manufacturers of
GRANITE and MARBLE MONUMENTS—MEMORIALS
413-415 S. Cherry St. DIAL MI 8-7340 Richmond, Va.

THOMAS G.
POWELL
Successors to
Marvin F. Pollard, Inc.
Manufacturers of
Orthopedic and Surgical Appliances, Artificial Limbs
Dial MI 3-8656
414 W. Broad Street
RICHMOND, VA.

EANES and CO.
Plumbing – Heating
PROMPT SERVICE
FAIR CHARGES
DIAL EL 3-4170
Night Calls: MI 8-7538
Specializing in All Kinds of Repair Work
1305 W. Main Street
RICHMOND, VA.

24-HOUR TRUCK SERVICE
MAINTENANCE LEASE OPERATING
BINGHAM TRUCK SERVICE
GMC TRUCKS
SALES
PHONE MI 3-9173
107 W. Canal Street Richmond, Va.

WESTHAMPTON FLORIST . . .
320 Libbie Avenue
RICHMOND, VA.
Specializing in
Artistic Weddings,
Decorations of All Types
Dial AT 2-2460
Mr. & Mrs.
F. N. Hickernell

FRITO - LAY, INC.
1827 N. Hamilton Street
RICHMOND, VA.
Manufacturers of
Lay's Potato Chips
Fritos—Corn-Chips

Spartanburg, S. C.

MRS. RONALD ALLEN COHEN

Miss Judith Marilyn Abelkop became the bride of Ronald Allen Cohen on Sunday, June 20, 1965 at Temple B'nai Israel in Spartanburg, S. C. Rabbi Max Stauber officiated in the double ring ceremony.

The bride is the daughter of Mr. and Mrs. Ben Abelkop of Spartanburg, S. C. and the bridegroom is the son of Mr. and Mrs. Morris Cohen of Brunswick, Georgia.

The bride was given in marriage by her father.

Miss Elaine Abelkop, sister of the bride, was maid-of-honor.

Bridesmaids were Miss Dale Cohen of Brunswick, Ga., sister of the bridegroom, and Miss Faye Cartin of Baltimore, Md., cousin of the bride.
to that of the maid-of-honor.

Ilene Fleishman of Baltimore, Md., cousin of the bride was the flower girl and Michael Cohen of Atlanta, Ga., cousin of the groom was the ring-bearer.

Mr. James A. Hammack of Blakely, Ga. served as Best Man. Groomsmen were Larry E. Abelkop, brother of the bride and David E. Nathans of Fort Valley, Ga. Ushers were Robert Lee Harkins of Augusta, Ga.; Robert N. Jenkins of Washington, D. C., cousin of the bride; Michael G. Stapen of Savannah, Ga.; Paul H. Trulock of Climax, Ga.; and David Hornsby, Jr. of Eulonia, Ga.

The brides book was kept by Miss Mauri Schwartz of Dothan, Ala. cousin of the bridegroom.

Immediately after the wedding ceremony, the parents of the bride entertained with a buffet dinner and dance in the social hall of the Temple.

The bride graduated from the University of Georgia, Athens, Georgia where she was a member of Delta Phi Epsilon Sorority. She was employed as a Secretary at the Georgia Institute of Technology in Atlanta, Georgia.

Church Furniture
SUNDAY SCHOOL CHAIRS Manufactured in our own factory at Lawrenceville, Va. Buy Direct from Factory. Free Catalog.

FLOWERS SCHOOL EQUIPMENT CO., Inc. 327 W. Main, Richmond, Va.

The bridegroom graduated from the University of Georgia with a B.S.A. degree and will be attending Law School at the University in September. He is a member of Tau Epsilon Phi Fraternity.

After a honeymoon trip to Florida and Jamaica, the couple will reside at St. Simons Island, Ga. for the remainder of the summer and will then make their residence in Athens, Ga. beginning September 1, 1965.

Out of town relatives and guests for the wedding were from Brunswick, Ga.; Athens, Ga.; Greenville, S. C.; Baltimore, Md.; Atlanta, Ga.; Eulonia, Ga.; Charleston, S.C.; Washington, D.C.; Jacksonville, Fla.; Fredricksburg, Va.; Augusta, Ga.; Tuscaloosa, Ala.; Johnson, S. C.; Chicago, Ill.; Smyrna, Ga.; Columbus, Ga.; Annapolis, Md.; Waycross, Ga.; Warsaw, N. C.; Toccoa, Ga.; St. Simons Island, Ga.; Statesboro, Ga.; Chatanooga, Tenn.; Dothan, Ala.; Savannah, Ga.; Asheville, N.C.; Charlotte, N.C.; Hunstville, Ala.; Albany, Ga.; Elberon, New Jersey; Silver Springs, Md.; Baxley, Ga.; Alma, Ga.; Florence, S.C.; and Miami, Florida.

COLUMBIA, S. C.

MRS. BERNARD LADEN, Correspondent

The District 5 B'Nai B'Rith Men's and Women's Convention held at Eden Roc Hotel at Miami Beach was a highlight of June. Columbians attending the convention included: Mr. and Mrs. Frank Bruck, Mrs. Louis Herman, Mrs. Hy Steckman, Mr. and Mrs. Jack Pearlstine, Donald Katz and Mr. and Mrs. Bernard Laden.

Dr. William A. Wexler, recently elected international president at the Triennial in Israel, was guest speaker.

The Summer Film series at the Center will include: "Sound of Comedy", "Duck Soup", "Public Enemy", and "Man In The Moon".

Jack Bass, govermental affairs reporter for The State, has been awarded a Neiman Fellowship for 1965-66 at Harvard University. He plans to study the social sciences with emphasis on history and government, and will be on leave of absence from the paper.

Irwin Kahn has been named a director of "Columbia Community Relations Council, Inc.", an interracial group to aid in providing equal job opportunities in this area.

Marsha Grant, daughter of Mr. and Mrs. Peter Grant of Columbia, has been awarded a a grant for aerospace dynamics study at Memphis State University, Cape Kennedy, Florida, and Maxwell Air Force Base. She holds a B. S. degree in chemistry from the University of S. C. and Masters Degrees in Science and Education from Memphis State University.

Mazel Tov to Mr. and Mrs. Fred Silver upon the Bar Mitzvah of their son Allen on June 26th . . . To Mrs. Samson Berry who became a proud grandparent on June 10th to a daughter born to Mr. and Mrs. Norm Schechter of Kenmore, New York.

Two unveilings were held in June one for the late Mrs. Anna Landsman, mother of Mrs. Edward Coplan, and for the late Mrs. Minnie Gottlieb, mother of Mrs. George Stein, George Gottlieb and Ivan Gottlieb.

Our condolences to Mr. and Mrs. Jules Bank upon the loss of a grandchild.

Our wishes for a speedy recovery go to Mrs. Sabina Goldstein who is in John Hopkins Hospital. Also to Mrs. Jack Golin who is recovering at home from an operation.

Ilsa Kahn, daughter of Mr. and Mrs. Saul Kahn, will be touring Europe this summer. While there, she will visit with her cousin Ruth Revelise who is studying in Paris.

United States Supreme Court Justice Arthur J. Goldberg has been appointed by President Lyndon B. Johnson to be the United States Ambassador to the United Nations, succeeding the late Adlai Stevenson.

CORLEY'S for music
Richmond, Va.
214 E. Grace Street
Phone MI 4-2331

- TELEVISION
- RENTAL
- SERVICE

Norfolk, Va.
3510-12 Colley Ave.
Phone 622-9256

11" and 14" Portable	$4.00 Per Week
16" and 17" Portable	$5.00 Per Week
19" Portable	$6.00 Per Week
Remote Control TV	$8.00 Per Week
Earphones	$2.00 Per Week
Television Stand	$2.00 Per Week

Bradley Bros
CLEANERS & LAUNDERERS

Plant: 2920 West Broad
Dial 353-1281
City Wide Delivery Service

OTHER SUBURBAN STORES:
- 3345 W. Cary Street
- 5608 Patterson Avenue
- 401 Ridge Road
- 5071 Forest Hill Avenue

- Malvern and Broad Sts.

RICHMOND, VA.
Bradley's Willow Lawn Store
Open 7 'till 9—Saturday 'til 6

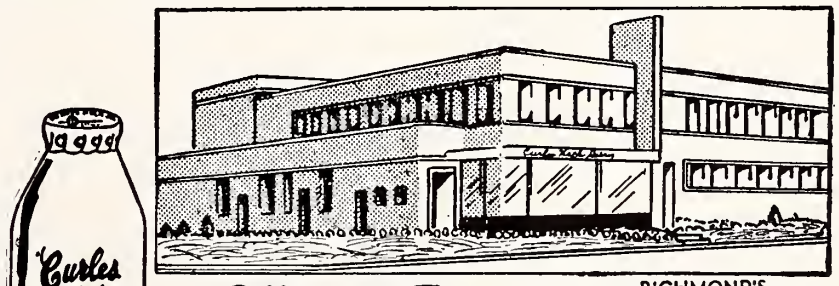

RICHMOND'S MOST MODERN DAIRY

Offers the Finest
MILK
And other
DAIRY PRODUCTS

DIAL RICH.
EL 5-1745

Milk Available In Famous Pure-Pak Paper Cartons From Your Favorite Dealer

Prompt, Courteous Delivery

Curles Neck Dairy INC.
1600 ROSENEATH ROAD

Dot's Pastry Shop
3136 W. Cary Street
RICHMOND, VA.
DIAL EL 8-2011
Baker of Fancy Pastries

ROANOKE - FREDERICKSBURG
HARRISONBURG - PETERSBURG, VA.

SALE R. R. QUICK, Owner
REAL ESTATE AND INSURANCE
SALES — RENTALS — LOANS
343-8075
Quick, Realtors
132 West Campbell Ave., Roanoke, Va.

Roanoke Ready-Mix Concrete Corp.
Buy Concrete the Clean Way
NO FUSS — NO MUSS — IT COSTS NO MORE
S. Jefferson St. ROANOKE, VA. Phone DI 4-6617

SHENANDOAH'S PRIDE
. . . DAIRY PRODUCTS
The Valley of Virginia
Cooperative Milk Producers Association
HARRISONBURG, VIRGINIA

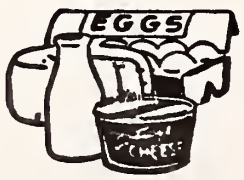

YOUR LOCAL DISTRIBUTORS OF
Quality Dairy Products
Farmers Creamery Company, Inc.
FREDERICKSBURG, VA.

OVER A CENTURY OF SERVICE
J. T. MORRISS & SON, INC.
Funeral Directors
Adams and Wythe Sts. REgent 3-8511 PETERSBURG, VA.
W. Broadway & 9th Ave. GLenview 8-8516 HOPEWELL, VA.

Your Best Clothes Deserve The Best Cleaning • ★ ★ ★ ★ ★ ★ ★ ★
Carter AND Jones
DRY CLEANING *and* DYEING
502 11TH ST. N.W. ROANOKE, VIRGINIA
AND • • • FOR THE BEST CLEANING DIAL DI 3-2465

ROCKY MOUNT, N. C.

MRS. ARNOLD J. KRIDEL, Correspondent

MRS. HENRY ALPERIN

Annie Carol Justa, daughter of Dr. and Mrs. Harry Justa, became the bride of Henry Alperin, son of Mr. and Mrs. Ralph Alperin, of Petersburg, Va. at Temple Beth El on June 19.

The bride attended Marjorie Webster Junior College in Washington, D. C. and is attending R. P. I. in Richmond, Va. and majoring in music.

The groom is a second year student in medicine at the Medical College of Virginia in Richmond, Va.

Following their honeymoon in Burmuda they will make their home in Richmond, Va.

CHARLOTTE TEMPLE BETH EL

MRS. M. R. BERNSTEIN, Correspondent

Shavuoth was a meaningful holiday at Temple Beth El, made even more significant by the beautiful Confirmation Service in which ten of our young people participated. The depth and sincerity of their presentations was a source of inspiration and pride not only to their parents, but also to the entire congregation. Our warmest congratulations to:

Joann Aronson, Marcelle Buxbaum, Sharon Gerber, Robert Klein, Gary Prager, Elaine Stern, Mark Smith, Howard Winokuer, Robert Winton, and Elizabeth Hoffman.

Mazel Tov to Mr. and Mrs. Howard Glazier on the marriage of their daughter Barbara Lois to Robert Joel Bernhardt, son of Mrs. B. C. Bernhardt, of South Bend, Ind. The wedding took place on June 26th at the Temple, followed by a reception in the Fel-

CONFIRMANDS AT CHARLOTTE TEMPLE BETH EL

lowship Hall. Both Mr. and Mrs. Bernhardt graduated from Indiana University. They will live in Ann Arbor, Michigan, where Bob will enter the University of Michigan Law School in the fall.

The wedding was also the occasion of a return visit of Rabbi and Mrs. C. Melvin Helfgott, now of Springfield, Ohio, formerly of Charlotte. Rabbi Helfgott came back to perform the ceremony with Temple Beth El's Rabbi, Dr. Israel J. Gerber.

Congratulations to:

Mr. and Mrs. Leonard Klein, whose daughter Linda was selected for a scholarship to Camp Judea; Mr. and Mrs. Larry Rockman,

Mr. and Mrs. Larry Rockman, on the birth of a daughter; Mr. and Mrs. Harry Sobell, on the engagement of their son, Steve.

Our sincere condolences to:

Thomas Rosenberg, on the death of his mother; Irving Richek, on the loss of his father; Harry Sober, on the passing of his brother, Samuel.

WILMINGTON, N. C.

Concluded from Page 9

first state-supported school of the performing arts in the United States. Marvin was accepted after he auditioned in cornet, and was one of only four local students accepted.

The community extends condolences and sincere sympathy to the family of Mrs. Sarah Goodman, who passed away on July 4th, after a brief illness. She is survived by her husband Victor Goodman, a son, Richard, and two daughters, Mrs. Judy Suher of Richmond, Va., and Mrs. Eugenie Lancaster of Carolina Beach, N. C.

We offer our deepest sympathy too, to Mrs. B. D. Schwart who recently lost her brother, Dr. Harry Volk of Miami Beach, Fla., and to George and Seymour Alper on the passing of their sister Mrs. Pearl Schlossberg of Los Angeles, Calif.

Congratulations to: . . . Miss Ellen Solomon on her graduation from the University of North Carolina . . . Miss Beth Fineberg on her graduation from the University of North Carolina and selection for Phi Beta Kappa, as well as being granted a fellowship for further study at Chapel Hill . . . to Miss Maxine Warshauer on her election to the National Honor Society.

ATTENTION! WOMEN'S ORGANIZATIONS!

Is your Sisterhood or Hadassah taking advantage of this easy fund-raising plan? Obtaining subscriptions for THE AMERICAN JEWISH TIMES-OUTLOOK is an easy way of raising money for your projects or general fund. Mail in your list of subscriptions your workers sell. We will send you a check in full for 50% of the total amount. You do not have to collect. We will bill them. Address The American Jewish Times-Outlook, 530 Southeastern Building, Greensboro, N. C.

ROANOKE-RICHMOND-HAMPTON, VA.

THE Davenport
INSURANCE CORPORATION
Established 1848

Managers — Dependable Insurance Coverage — Brokers

Dependable Insurance Coverage
1111 East Main St.
Telephone MI 8-1671
RICHMOND, VA.
Loss Adjusting - Fire Protection & Casualty
Engineering
Insurance Surveys
Special Service

Roanoke's Leading Funeral Director
Economical-Dependable

JOHN M. OAKEY INC.
Funeral Service
PHONE DIamond 3-4451

Dy-Dee Wash
424 CATALPHIA AVENUE
HAMPTON, VA. CHestnut 4-2041
NORFOLK, VA. MAdison 5-0243
As a member of the National Institute of Diaper Service, our diapers are under "National Laboratory Control" — periodically checked by chemists — bacteriologists — to maintain 100 per cent safety.
Only this diaper service . . . no other . . . brings you Baby Talk

Fuel Oil and Equipment Co., Inc.
DISTRIBUTORS OF
Phillips 66
• FUEL OIL FOR HOME AND INDUSTRY
Day and Night Delivery
DIAL DIamond 5-8866
2677 ROANOKE AVE. S.W. ROANOKE, VA.

Product of
RAINBO BREAD CO. ROANOKE, VIRGINIA

NORFOLK-NEWPORT NEWS PORTSMOUTH-VIRGINIA BEACH, VA.

"The Place to Save"
"The Place to Borrow"

NORFOLK FEDERAL
Savings & Loan Association

239 Main St. NORFOLK, VIRGINIA
7420 Granby St. NORFOLK, VIRGINIA
600 Court St. PORTSMOUTH, VIRGINIA
105 Janaf Shopping Center NORFOLK, VIRGINIA
2008 Cromwell Drive NORFOLK, VIRGINIA

H. D. OLIVER
Established 1875

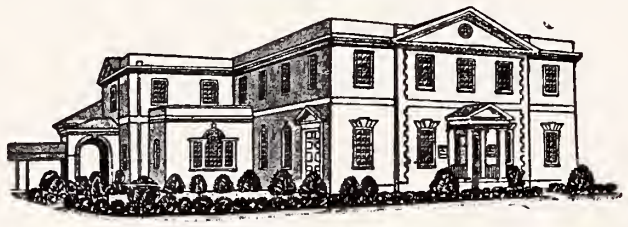

FUNERAL DIRECTOR
Colonial and Shirley Avenues Dial Norfolk MA 2-7353
NORFOLK, VIRGINIA

Please Patronize Our Advertisers

The EDWARDS Co. Inc.
COAL -:- FUEL OIL
PRINTED METER DELIVERIES
PHONE CH 4-8484 NEWPORT NEWS, VA.

MICK
• OR •
MACK
STORES
Are the Fine Food Stores in Roanoke

SNOW-WHITE
Beautitone
Dry Cleaners — Launderers
- Virginia Beach GA 8-5851
- Norfolk, Va. JU 8-6796
- Bayside, Va. Branch Office

Members of the Newport News, Va. Jewish Community Center Teen Social Committee plan a record hop with Bob Calbert, right, WGH disc jockey, as part of their summer program. (Left to rights): Eddie Cohen, youth director; Sandy Fink, Harry Weinstock, and Frances Satisky.

A carnival, softball game, hootenannies and inter-city activities will highlight the summer teen program at the Jewish Community Center. Also a visit to the Philadelphia, Pa., neighborhood center is being planned by the youth group.

For the college youth, discussion programs are under way followed by a social evening.

The Center's softball team holds practice session each Sunday morning at Anderson Park in Newport News. Coaches are Gerald and David Peltz. All boys interested in playing softball are invited to join the group.

A delightful summer concert was presented by the Jewish Community Center Chamber Music Society on July 15 at the Jewish Community Center. Featured were Taylor Vrooman, a Ballard Singer from Williamsburg, Va., and the string trio, composed of Elizabeth Chapman, Violin; Alan Stewart, Viola; Janet Kriner, Violoncello.

A meeting of the Presidents and program chairmen of all Jewish organizations in Newport News and Hampton was recently held and a community calendar was arranged listing meetings, activities, and special events conducted by the organizations, beginning with September 1965 through August 1966. Clearing of dates for any additional functions may be made through the Jewish Community Center office.

Bon Voyage to Sidney Backer and David Ellenson who will participate in the First JWB National Basketball Team Tour in Israel and Europe. We are all happy and excited about the boys being part of this unusual tour and we know that they will return bubbling over with enthusiasm. Their itinerary will include Haifa, Jerusalem, Tel Aviv, Paris, and London. They leave from New York on August 16.

EMPORIA, VA.

(Continued from Page 9)

evening service which included the chanting of the Kiddush. The sermon was delivered by Dr. William B. Furie, Spiritual Leader of the Congregation.

Do Your Part!

Contribute to the North Carolina Home for the Jewish Aged

BRENNAN
Funeral Home
Directors and Embalmers
EXport 7-3851
711 Washington St.
PORTSMOUTH, VA.

Left to Right: Dr. William B. Furie, Larry Keith Bloom, Harry Zedd, **Larry's Grandfather.**

On Saturday morning, services were conducted by Reuben Kesner, Southeast Circuit Rider; the Torah was read by Dr. Furie, who also gave the Bar Mitzvah charge. Larry was the recipient of gifts from the Temple, the Sisterhood and the North Carolina Association. His haftorah and address were performed with poise and polish.

Guests from Norfolk included the Edward Cohns, the Harry Zedds, the Joseph Zedds, Mrs. Bennie Zedd, and Mrs. William Meyers. From Richmond came the Morris Blooms, the Irving Scherrs and Mrs. Eta Cohen. The Willie Reshefsky's of Portsmouth, the Alan Blooms of Petersburg, and the Ben Marks' of Greensboro augmented the out-of-town participants. On both Friday evening and Saturday morning, members of the congregation, friends and relatives filled the Synagogue to overflowing. An Oneg Shabbat followed Friday evening services and a delicious dinner was served after Shabbos morning worship was concluded.

Larry's brother, Richard, and wife Lois rounded out the immediate family complement in the moving "shehecheyonu" prayer which preceded the benediction. It was a glorious weekend in the lives of the family members and the community.

Fayetteville, N. C.

MRS. HENRY FLEISHMAN
Correspondent

Mr. and Mrs. I. Bloom and their granddaughter, Randy Bach visited the the Joe Barrs on the July 4th weekend.

Mr. and Mrs. Morton Union announce the arrival of a baby daughter on July 4th. Congratulations to the parents and proud grandparents.

Wendy Joe Tesler, daughter of Mr. and Mrs. Stanly Tesler, participated in the Championship Horse Show in Marshville, N. C. Youngest participant in the show, she won a ribbon in championship pleasure pony class.

Accompanying Wendy to the show was her trainer Kenneth Garrett, and her family.

This is the third show she has taken part in winning a ribbon

(Please Turn to Page 20)

Brown Morrison Company
Fine Printing . . .
Office Supplies
LYNCHBURG, VA.

McKee Funeral Home
INCORPORATED
Funeral Directors
24-Hour Ambulance Service
Phone ME 2-3466
MARTINSVILLE, VA.

LYNCHBURG
DANVILLE-MARTINSVILLE, VA.

Central Virginia's own full-service bank
FIDELITY
NATIONAL BANK
Lynchburg — Madison Heights — Rustburg
Altavista — Amherst — Appomattox — Brookneal

EXCLUSIVELY OPTICAL
GUILD OPTICIANS
For Complete Eye Care:
Consult Your EYE PHYSICIAN
Then See Your GUILD OPTICIAN
A. G. Jefferson
Ground Floor Allied Arts Bldg. Lynchburg, Va.

FUEL OIL FOR HOMES AND INDUSTRY
LYNCHBURG OIL COMPANY
VI 7-8875 2459 Campbell Avenue
LYNCHBURG, VA.

VIRGINIA
Funeral Chapel
(Formerly Fauber's)

FUNERAL DIRECTORS
Lynchburg, Va.

W. D. ROWE CO.
E. W. MYERS, *Pres.-Treas.*

Monuments of Distinction
2322 N. Main St.
DANVILLE, VA.

THE FIRST NATIONAL BANK
of Martinsville and Henry County
• Martinsville • Fieldale
• Collinsville • Druid Hills • South Office

CHARLOTTE - SALISBURY, N. C.

HADEN'S TIRE SERVICE
HOME OF B. F. GOODRICH SILVERTOWN
THE TIRE WITH THE "BIG EDGE"
Quality Recapping Since 1913 — One-Day Service
Corner Lee & Liberty Sts. Dial 636-0321
SALISBURY, N. C.

WALLACE MOTOR COMPANY
Pontiac Sales & Service Cadillac
801 W. Innes St. SALISBURY, N. C. Dial 633-9211

Smith Foushee
Insurance Agency
Representing Stock
and Mutual Companies
YOUR Independent Insurance AGENT "SERVES YOU FIRST"
Insurance for Every Need
DIAL ME 6-4151
Wallace Bl. Rm. 617
SALISBURY, N. C.

KIRK'S TAXI
SERVICE
CALL
ME 3-4141
1 to 4 Passengers
For Price of One
N. Depot
Salisbury, N. C.

Come Alive!
You're In The
Pepsi Generation!
PEPSI-COLA
633-0791
PEPSI-COLA BOTTLING
COMPANY
1415 S. Main St.
SALISBURY, N. C.

RANCH HOUSE RESTAURANT
STEAKS AND SALADS
BEST IN TOWN
Specializing in
Guaranteed
U. S. Choice
and Prime
Western Beef
Charcoal-
Broiled
DIAL
EX 9-5411
Wilkinson Boulevard
U. S. Highway 29 South
CHARLOTTE, N. C.

HT
HARRIS • TEETER
SUPER MARKETS, INC.
FINE FOODS
Charlotte, Gastonia, Mooresville, Newton, Hickory, Morganton, Lincolnton, Kannapolis, Cornelius, Forest City and Kings Mountain, North Carolina; Rock Hill and Lancaster, South Carolina.

Charlotte Temple Israel Sisterhood

MRS. H. N. FRIEDMAN, Correspondent

MRS. THOMAS LEE NORDLINGER

A reception at the Amity Country Club followed the June 13th wedding of Miss Miriam Olivia Kraft and Thomas Lee Nordlinger.

Rabbi Michael Hacht officiated at the 2 p.m. ceremony at Temple Israel, with Hazzan Robert Shapiro assisting. Mrs. Nordlinger, daughter of Mr. and Mrs. Leon J. Kraft of 4242 Cheltenham Road, and granddaughter of Mrs. Sarah Kraft, was a debutant in 1959, is a graduate of the University of

(Please Turn to Page 21)

PIC 'N PAY SHOES FOR THE ENTIRE FAMILY
4 Charlotte, N. C. Locations
4442 E. Independence Blvd. 3404 Wilkinson Blvd.
1403 Central Ave. 3440 Wilkinson Blvd.
GREENSBORO: 2804 Bessemer Ave. - 2922 High Point Rd.
Free Parking
Nationally Advertised Brands at Low Prices
Quality — Styles Galore
"Wear 'em to Compare 'em"
Also in N. C.: Gastonia - Kannapolis - Winston-Salem - Concord Fayetteville - Burlington - Raleigh - Hickory - Statesville - Lenoir Asheville (Sky City) - Lexington - Shelby and Roanoke Rapids. In South Carolina: Columbia - Cayce - Charleston - Greenville - Anderson - Myrtle Beach and Greenwood. In Georgia: Gainesville - Atlanta - Augusta and Dalton. In Tennessee: Johnson City - Morristown - Kingsport and Greeneville. Also in Salisbury, Maryland and Dover, Delaware.

Mrs. Allen L. Rogers, *Pres.* Vernon W. Patterson, Jr., *Vice-Pres.*
COFIELD & ROGERS, INC.
General Insurance Agents
112 W. Dunbar SPARTANBURG, S. C. Phone 582-1243

AROUND GREENSBORO

MRS. GEORGE HOFF, Correspondent

Congratulations to the following Bnai Mitzvah from Beth David Synagogue. We wish them all Mazel tov:

Barbara Elaine, daughter of Mr. and Mrs. Alfred Freiberg; Chet, son of Mr. and Mrs. Donald Koenig; Freddy Howard, son of Mr. and Mrs. Bernard Robinson; Barbara Ruth, daughter of Mr. and Mrs. Ben Shoenthal; Lowell Jeffrey, son of Mr. and Mrs. A. M. Rauch; Jonathon, son of Mr. and Mrs. Daniel Green; Andrew Brian, son of Mr. and Mrs. David Fields.

Our warmest wishes for success go to our Beth David young men and women who graduated from High School who are as follows:

Paula Breger, Mike Jacobs, Sylvia Jacobs, Judy Lavine, Irwin Lewis, Mike Leblang, Evelyn Mordechaie, Dena Scher, Fred Weinberg, Gary Smith.

Congratulations to Mr. and Mrs. Cyril Jacobs whose daughter Sylvia was awarded the Brietz Hazelman Cup as the most valuable Grimsley High Choir member, and to Mr. and Mrs. Sol Jacobs and their daughter, Rhea, who is an honors recipient at Barnard College. To Mr. and Mrs. Sol Wise whose son, Michael, is the recipient of the John F. Miller Award at N. C. State for 1965. This award is given to the student who contributed most to intramural athletics over a four year period at State. To Mr. and Mrs. Henry Breger whose daughter, Paula, graduated from Grimsley as valedictorian of her class. To Mr. and Mrs. Arthur Goldman, whose son, Norman was awarded a scholarship to the Jewish Theological Seminary to the Fifth Annual Atid Encampment.

A beautiful and inspiring Shavuoth service was conducted by the confirmants of Beth David Synagogue who were as follows:

Michael Stang, Marsha Wald, Larry Young, Rebecca Cohen, Mahlon Green, Sharon Freiberg, Jerry Pinsker, Janice Kohl Harvey Koenig, Nancy Lynch, Janet Bernstein,

David Hoff, Susan Breger, Joseph Myers, Alan Bernard, Susan Goltsman, Scott Burick, Terri Kaplan Elana Kling, Alan Rauch.

Mr. Cyril Jacobs, Chairman of the School Board awarded the certificates and remarks were made by Rabbi Simcha Kling and Mr. Howard Lavine, President of the Congregation. Congratulations to the confirmation class and their parents.

Mazle tov to Mr. and Mrs. Daniel Hollander whose son graduated from UNC at Chapel Hill.

Our deepest sympathy to Mrs.

GREENSBORO, N. C.

Deno's Spaghetti and Steak House
"Where Cooking Is An Art and Dining A Pleasure"

SPECIALIZING IN
Italian Foods
Sea Food
Charcoal Steaks
Oysters On The Half Shell
Live Maine Lobsters

1720 Battleground Avenue
DIAL 273-4534 GREENSBORO, N. C.

LEVIN BROTHERS INC.
FOR EVERYTHING IN STEEL
Est. 1909
BURLINGTON, N. C. Area Code 919 584-3811

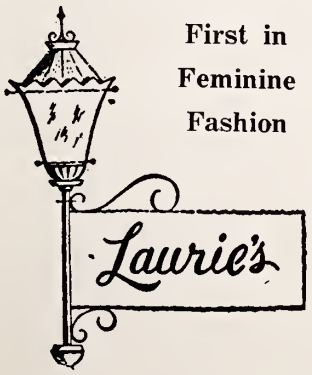

First in Feminine Fashion
Friendly and Northeast Shopping Centers
GREENSBORO, N. C.
Also in
REIDSVILLE, N. C.

ALL - STATE INDUSTRIES OF NORTH CAROLINA
Aluminum Storm Windows
And Doors - Jalousies - Carports
Patios - Sliding Glass Walls
Dial 274-4656
1130 W. Lee Street
GREENSBORO, N. C.

An excellent cuisine prepared by a European Chef
HOURS
Tues. Thru Fri.
11:30 Till 2:00
5:30 Till 9:00
Sat.—6 P.M.-10 P.M.
Sun.—12-2 P.M.
4608 W. Market St. Ext.
GREENSBORO—299-1307

HOLY LAND
21 Day Quality Jet Tours

Cradle of history and religion—where the story of western man is spanned. No other travel adventure offers more in religious and historic treasure, in incomparable scenic beauty. See the Holy Land yourself—it will surpass your fondest expectations.

Visit Egypt, Lebanon, Syria, Jordan, Israel, Turkey, Greece on a Brownell Quality Escorted Jet Tour. Frequent departures. Ask us for folders and complete details.

AMERICAN SOCIETY OF TRAVEL AGENTS ASTA
LUCAS TRAVEL AGENCY
116 North Greene
GREENSBORO, N. C.

ART SPECIALTY SHOP
CUSTOM PICTURE FRAMING
Prints - Raw & Finished Mouldings - Custom Made Mats
"You Name It We Frame It"
30 Years Experience
PRESTON HAYGOOD, *Owner*
110 E. Washington Greensboro, N. C. Phone 272-4081

O'Henry LEASING COMPANY
"We Lease Anything"
CARS
TRUCKS
EQUIPMENT
317 N. Elm Street Greensboro, N. C.

FAYETTEVILLE - NEW BERN, N. C.

ALTON B. MEDLIN, CONTRACTOR
TILES — MARBLE — TERRAZZO
Authorized SUNTILE *Dealer*
335 Rowan Street FAYETTEVILLE, N. C. Dial HE 2-6367

Torch PIZZA
B A R - B - Q with Torch's Tasty Bar-B-Qued Sauce
LASAGNE BAKED DAILY MAMA'S WAY
484-7123 OR 484-7124
3406 Raeford Road Fayetteville, N. C.

Charles Pearsall, Mgr. *"Complete Pest Control Service"*
CAROLINA EXTERMINATORS
Small Monthly Terms to Meet Your Budget
210 Facility Drive Fayetteville, N. C.

No one moves as many families a year as Allied
ALLIED 1
For free estimates, call
M. M. SMITH STORAGE WAREHOUSE
Dial 483-0161
811 Old Wilmington Road

Things go Better with Coke
Coca-Cola
NEW BERN *Coca-Cola* BOTTLING WORKS INCORPORATED
135 Middle Street
NEW BERN, N. C.

COMPLETE LINE OF TOP QUALITY LUMBER
ROOFING & WHITE SIDING — LOWE BROTHERS PAINTS
DOORS—WINDOWS—MOULDINGS—JOHNS-MANVILLE PRODUCTS
WEST COAST LUMBER
CITY LUMBER CO.
207 QUEEN ST Dial 638-1158 NEW BERN, N. C.

Distinctly Designed Swimming Pools
Residential - Commercial - Any Size and Shape
RALEIGH SWIMMING POOL CO.
CHEMICALS — EQUIPMENT — SUPPLIES
DIAL TE 2-7986 ● DAY OR NIGHT
903 Tryon St. Financing Available

LANDSCAPE BEAUTY IS PLANNED—
. . . it just doesn't happen!
Planning - Planting
Designing
Your Complete Landscaping Service
All Work Guaranteed
489-9720
Ortho Dealer
MORRIS KING, Consultant
Lakewood Garden Center
Lakewood Shopping Center, Inc.
DURHAM, N. C.

WHISPERING PINES CONVALESCENT HOME
488-0771
523 Country Club Drive
FAYETTEVILLE, N. C.

JACKIE HOWELL SCHOOL OF DANCING
1517 West Road JA 3-4919
KINSTON, N. C.

Elsie Karesh and family on the passing of her husband, and her father. To Mrs. Gerald Sanders and family on the loss of her father; Mr. Herbert Bunin and family on the loss of his mother and Mrs. Arthur Goldman and family on the loss of her mother.

Best Wishes for a successful term to the newly elected officers and Board members of Beth David Synagogue:

Howard Lavine, President; Albert Cohen, First Vice-President; Howard Kaiser, Second Vice-President; Seymour Levin, Third Vice President; Irving Corman, Treasurer; Archie Kottler, Financial Secretary; Sylvia Silver, Recording Secretary; Ronald Green, Corresponding Secretary; Dr. Julia Barker, Mr. Cyril Jacobs, Mr. George Hoff, Dr. Benjamin Vatz.

At the Greensboro Sweetheart Dance Phyllis Hyman was selected new Greensboro Sweetheart and Alan Brady new Beau. Billy Fields was chosen by his chapter as Best Aleph. Billy was also elected State Athletic chairman at council elections. The best All Around B. B. G. Cup was awarded to Judy Lavine.

Miss Frances Eileen Kamenetz and Ronald Martin Kaplan were married on June 27th at Beth David Synagogue. The bride is the daughter of Mr. and Mrs. Maurice Kamenetz, and the bridegroom is the son of Mr. and Mrs. Abraham Kaplan. The couple will live in Chapel Hill. Mrs. Kaplan attended East Carolina College at Greeneville, UNCG, and downtown Guilford College. Mr. Kaplan is a rising senior at UNC at Chapel Hill.

Beth David Congregation honored Rabbi and Mrs. Simcha Kling and family with an Oneg Shabbat. Rabbi Kling and family are leaving for Louisville, Ky. where he will ocupy the pulpit of Adath Jerushurun.

Barry Farber's interview program is now being heard on Winston-Salem's WSJS radio each evening at 8:30 P.M. Barry is a son of Mr. and Mrs. Raymond Farber.

FAYETTEVILLE, N. C.

(Concluded from Page 17)

each tme and once winning first place with a silver plate.

Congratulations to Wendy on her excellent riding!

JERRALD RAY ROSENBERG

Saturday, June 19, at the Beth Israel Synagogue, friends and relatives attended the Bar Mitzvah of Jerrald Ray Rosenberg, son of Mr. and Mrs. Marvin Rosenberg.

Jerry chanted his Haftorah and delivered a fine speech.

After the services the Rosenbergs were hosts at a lovely brunch.

Saturday night Jerry entertained his friends at a birthday dance.

Mazel Tov to the Rosenberg family on their son's Bar Mitzvah.

JACKSON MATTRESS CO., INC.
● Mattresses ● Box Springs
● Pillows ● Pads
Renovated and Steralized
535 S. Cool Spring Street
DIAL 483-3153
FAYETTEVILLE, N. C.

Brody's
Kinston's Leading Department Store

Charlotte Temple Israel Sisterhood

(Concluded from Page 18)

North Carolina and is a Medical Social Worker at Washington (D. C.) Hospital Center. Mr. Nordlinger, son of Mr. and Mrs. Bernard I. Nordlinger of Washington is a graduate of American University. He is associated with Greenhoot Realty Company and a partner with Nordlinger-Berger Construction Company, both in Washington.

Mr. Robert Berger of Washington was best man. Mrs. Marion Fraquhar, sister of the bridegroom, and the brides sister Miss Naomi Gail Kraft were honor attendants. Ushers were, Steven Kraft, brother of the bride and from Washington, Kenneh Luchs, Jody Dreyfuss and Sidney Abel.

After a trip in Canada and Maine the couple will make their home at 2828 Connecticut Ave., N. E., Washington. The best of good luck to them.

June is also a month for graduations. Parents. Grandparents and friends were present at the closing exercises at the four and five year old classes of our Daily School. It was held in the Social Hall. Movies were shown of their activities through the year. They sang, danced and received their diplomas. They all marched in by two, trying to be in step with the sound of the piano music in the background. The five year olds wore caps and gowns. Graduating from kindergarten, their first big step in life and they will remember it as such. Mrs. Alan Goldberg is Director of the Daily School at Temple Israel.

At the Shabuot Evening Services confirmation and closing exercises of the Hebrew High School was held in the Sanctuary. Awards were received by some of the outstanding students. It was also a very impressive evening to remember. A reception by the parents of the graduates followed in the Social Hall.

The new president of Temple Israel is Sol Levine, who also served in 1961-63. Good luck to him and those elected with him. Mr. A. B. Fleishman, Vice-President; Mr. Jerome Madans, Secretary, and Mr. Ben Jaffa, Jr., Treasurer. At the meeting Rabbi Michael Hacht, Hazzan Robert Shapiro and Dr. David Citron, outgoing President, each gave an annual report.

Mrs. Philip Widis, Sisterhood President, reported for Sisterhood and its achievements for the last year.

Jacksonville, N. C.

MRS. JULES SEGERMAN, Correspondent

Jack and Edie Peck have been planning to take a trip for some time and it finally came to pass. As a reward to each other for 25 years wedded bliss, they decided to visit relatives in England, which was their primary reason for going, and then tour part of Europe. Everyone was very happy for them and folks entertained for their Bon Voyage but for a while it looked as though we would have to give them a "coming home" party a few days later. When they arrived in New York, the point of sailing, the ships were on strike and they had no way of getting to England unless they flew and Edie is not a flyer. They called home to tell their son, Harold, that they were coming home but Jack must be a high-pressure salesman because the last we heard is that they did fly and are now safely in London.

We extend our sincere sympathy to Florence Margolis on the passing of her mother in New York. The summer exodus has come into high swing and it seems as though there is no one left in Jacksonville. Diane and Joyce Popkin are spending some time at Topsail Beach; the Leon Margolis family were off to the Fair in New York: June Katzin and children are visiting her parents in New York; and the Sam Leders, and the Segermans are leaving for the Catskill Mountains where they will be joined by Mr. and Mrs. Joe Leder of Clinton, N. C. Have a Happy Summer!

HOSKINS DRUG STORE
483-3957
Jefferson Circle
Near Garden Apts.

HOSKINS SERVICE DRUG STORE
483-1314
Jackson Square
Broadway & Georgia

OAK RIDGE, TENNESSEE

OAK RIDGE, TENN. - BRUNSWICK, GA.

MARTIN FUNERAL HOMES
"36 YEARS OF FRIENDLY, SYMPATHETIC SERVICE"
FUNERAL HOMES AT
Oak Ridge, Tennessee Tel. 483-4341
Clinton, Tennessee Tel. 457-1515
Lake City, Tennessee Tel. 3118
LaFollette, Tennessee Tel. 562-7452

HELEN DAVIS BEAUTY SALON
Specializing in Lamp Cutting & Hair Shaping
Individual Hair Styling Permanent Waves
S. Manhattan Avenue Dial 483-1833
Woodland Shopping Center — OAK RIDGE, TENN.

TOWNE HAIR FASHIONS
by Mary Lee Linville
"Where Hair Styling is An Art"
DIAL 382-1042
47 Tenn. Ave. Oak Ridge, Tenn.

Crews Plumbing & Heating Co.
Standard Fixtures
New Installations
Repairs - Remodeling
DIAL 265-0952
2501 Wolf Street
BRUNSWICK, GA.

COASTAL DECORATORS
PAINTING
Industrial - Residential
No Job Too Large or Too Small
265-1215
416 New Jesup Hwy.
BRUSWICK, GA.

Carol's Florist
All Floral Needs Handled
Directly Across from New City Hospital
CALL 265-5285
2400 Parkwood Dr.
BRUNSWICK, GA.

JOLLY CAB CO. OF OAK RIDGE
DIAL 482-1126
127 Bus Court
OAK RIDGE, TENN.

PINE STATE
Electric Supply Company
The House of Better Lighting
937 Washington Street
Dial 682-9258
DURHAM, N. C.

Arrow Cleaners
Herschel Mauldin
Cleaning - Pressing
Fur Storage
One Day Dry Cleaning Service
DIAL 265-4747
1527 Cochran Ave.
BRUNSWICK, GA.

CHARLESTON, WEST VIRGINIA

PARKS GARAGE
HOBART G. PARKS, Owner
We Specialize In Imports
GENERAL REPAIRS
Overhaul: Engines - Chassis - Transmissions
4216 MacCorkle Ave. SW 768-2858
CHARLESTON, WEST VIRGINIA

Since 1919
QUALITY SERVICE
LAUNDERERS & CLEANERS
RELIABLE — DEPENDABLE — RESPONSIBLE
ONE HOUR DRY CLEANING — THREE HOUR LAUNDRY
Ask About Our Convenient Storage Box
Call 346-6522
$AVE ON CASH & CARRY
Main Office- 622 Virginia W Charleston, W. Va.

HALL MACHINE CO!
GENERAL MACHINE WORK
No Job Too Small or Too Large
342-8553
709 Penna, Avenue Charleston, West Virginia

B. C. JENNINGS
CHIROPRACTOR
Office Hours
9 A.M. - 12 Noon 2 P.M. - 4:30 P.M.
Evening Hours
On Mon. - Wed. - Fri. 7 P.M. - 8 P.M.
Morrison Bldg. Charleston, W. Va. 342-5702

Advertising Index

	PAGE
Brody's	20
Cofield & Rogers, Inc.	18
Dixie Bedding Co.	Inside back cover
First Federal Savings & Loan Assn.	Inside front cover
First Natl. Exchange Bank	Back cover
Franklin Federal Savings & Loan Association	Back cover
Gill's Coffee	Inside front cover
Levin Brothers, Inc.	19
Montaldo's (Winston-Salem, N. C.)	7
Ocean Forest Hotel	6
Pepsi Cola Bottlers of Va.	Back cover
Piedmont Airlines	6
Pine State Electric Supply Co.	21
Raleigh Swimming Pool	20
Richmond Hotels	Inside front cover
Sealtest Foods, Inc.	7
Security Federal Savings & Loan Association	Back cover
Taylor & Sledd (Pocahontas Brand)	Inside front cover
VIRGINIA	
Danville	17
Fredericksburg	14
Hampton	15
Harrisonburg	14
Lynchburg	17
Martinsville	17
Martinsville	17
Newport News	16
Norfolk	16
Petersburg	14
Portsmouth	16
Richmond	9-13 and 15
Roanoke	14-15
Virginia Beach	16
NORTH CAROLINA	
Charlotte	18
Fayetteville	20
Greensboro	19
New Bern	20
Salisbury	18
TENNESSEE	
Oak Ridge	21
GEORGIA	
Brunswick	21
WEST VIRGINIA	
Charleston	22

WINSTON-SALEM, N. C.

(Concluded from Page 6)

Congratulations to: Dr. and Mrs. Bernard Agress on the Bar Mitzah of their son Richard Lawrence Agress and to Mr. and Mrs. George M. Green on the Bar Mitzvoh of their son Andrew Lichtenfels Green.

ANDREW LICHTENFELS GREEN

Congratulations and best wishes to Jack and Dorothy Schiller on the marriage of their son Herbert Miles to Patricia Annette Fields.

Allied Services, Inc.
All Thermal Insulations
Protective Coatings
Piping & Equipment - Cooler & Freezer Rooms
Commercial Industrial & Power Plants
160 Spring
Phone 343-9521
CHARLESTON, W. VA.

Empire 1 Hour Cleaners
"Your Professional Cleaners"
Pick Up & Delivery
Saturday Service
1 Hour Cleaners
Shirt Service
3 Locations to Serve You Faster
Kanawha City
204 35th St. SE - 925-5871
Oakwood Road Area
882 Oakwood Rd. - 342-4531
Downtown Service
210 Dickinson - 344-1411
CHARLESTON, W. VA.

SPRING HILL
PASTRY SHOP
Cakes - Pies - Rolls
768-7397
600 Chestnut
CHARLESTON, W. VA.

SCOTT SERVICE
SHELL
MINOR AUTO REPAIR
TUNE-UPS - BRAKES
EXHAUST SYSTEMS
Chestnut & Kan. Trpk.
768-4041
CHARLESTON, W. VA.

ASHMORE Optical Co., Inc.
PAUL A. BURDETTE, *Pres.*
Dispensing Opticians
PRESCRIPTIONS FILLED
CONTACT LENSES
GLASSES FITTED
Lenses Duplicated
Glasses Repaired
Personal Attention Given to Each Fitting
Lenses Ground in Our Own Laboratory
344-2366
If No Answer Call 343-7344
Medical Arts Building, Lobby
CHARLESTON, W. VA.

INSIST ON *Adjust-a-drape* FOR
PHONE 342-3113
FINE DRAPERY FINISHING
EXCLUSIVE CLEANERS
NU WAY
LAUNDERERS
APPROVED SANITONE SERVICE
A STORE IN YOUR NEIGHBORHOOD
Don't Wait . . . ! Call
NU WAY
CLEANING CO.
No. 1-1335 Washington E.
No. 2-1332 Lee St., Drive-In
No. 3-420 Virginia St. E.
No. 5-Gateway Shopping Center (St. Albans)
No. 7-3816 MacCorkle Ave. S.E.
CHARLESTON, W. VA.

Which of these 8 Comfort Quilted Serta Perfect Sleeper® Mattresses do you want—*at no extra cost?*

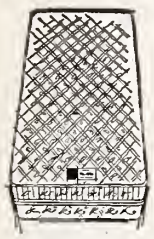

Twin size (39″)—Firm —Regular length (75″).

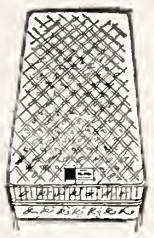

Twin size (39″)—Extra Firm —Regular length (75″).

Twin size (39″)—Firm —Extra length (80″).

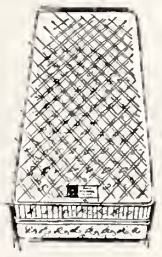

Twin size (39″)—Extra Firm —Extra length (80″).

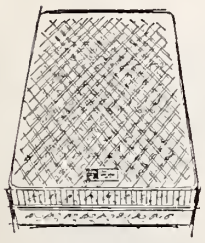

Full size (54″)—Firm —Regular length (75″).

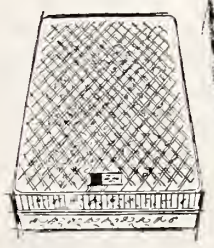

Full size (54″)—Extra Firm —Regular length (75″).

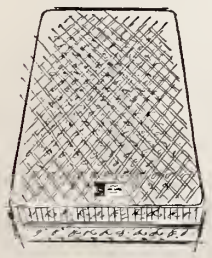

Full size (54″)—Firm —Extra length (80″).

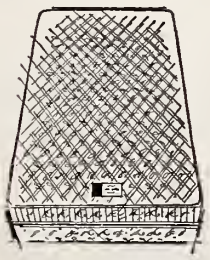

Full size (54″)—Extra Firm —Extra length (80″).

For the ultimate in healthful support and lasting comfort, coordinate your Perfect Sleeper Mattress with a matching Perfect Sleeper box spring.

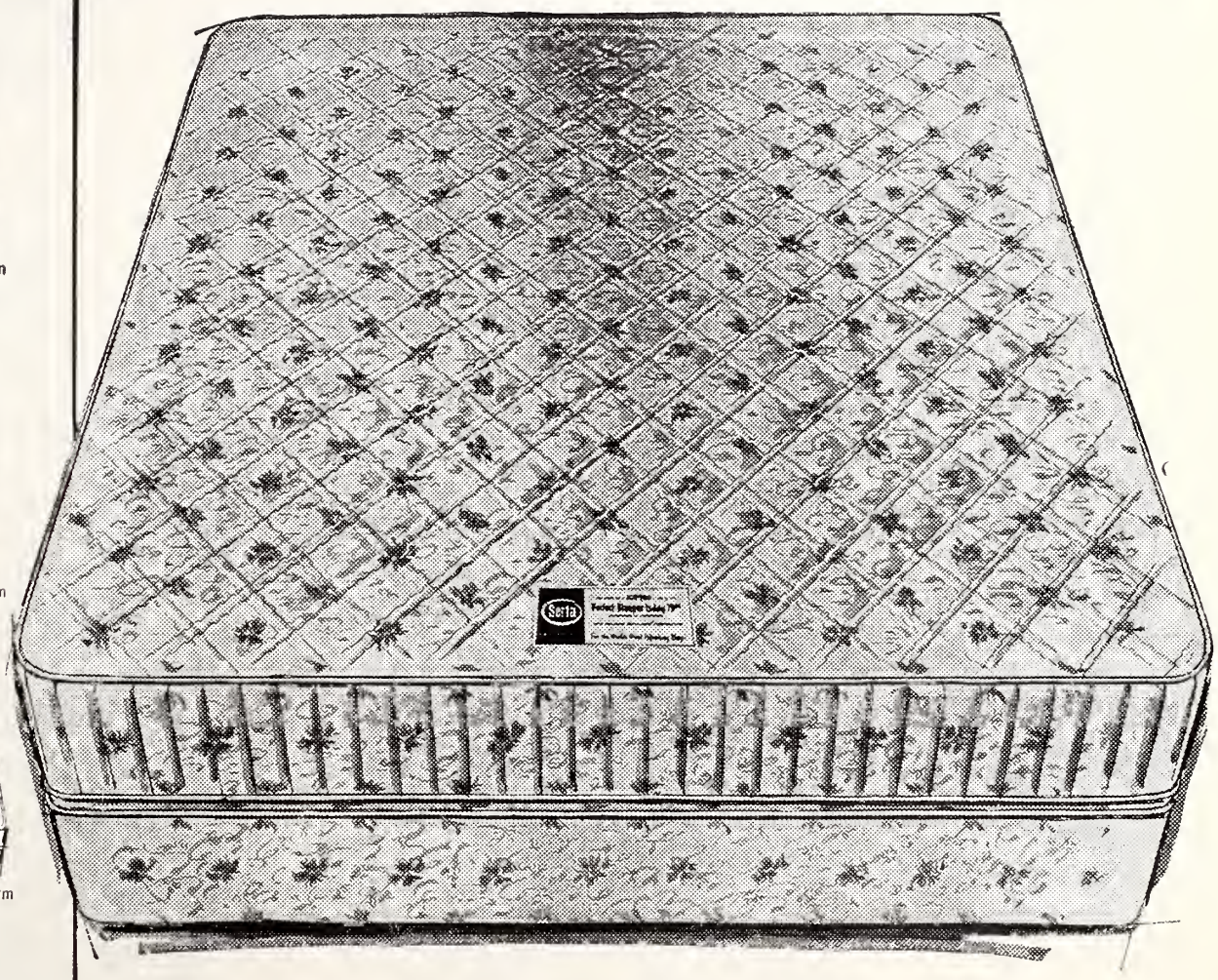

Check these quality features in every Perfect Sleeper Mattress:

- **Comfort quilted** . . . no hidden buttons or tufts.
- **Serta 6-turn hourglass coils** for relaxing comfort plus firm support.
- **Exclusive Sertaliner ribbon springs** work with coil springs to distribute your weight evenly for head-to-toe support.

$79.50 EACH
Mattress or Box Spring.

LABORATORY AND USE TESTED ACCEPTED BY McCall's

ADVERTISED IN LIFE

Serta®

Made by a Serta Associate

Manufactured By

Serta **SERTA OF NORTH CAROLINA**

DIVISION OF DIXIE BEDDING COMPANY, INC.

GREENSBORO, NORTH CAROLINA

It's just Plain Horse Sense

TO SAVE WHERE YOUR SAVINGS EARN MORE

4¼ PLUS DAILY DIVIDENDS☆

Your SAVINGS earn from day of receipt and you need not lose on withdrawals between distribution dates

So make it a RULE to save at . . .

*A Franklin Federal Exclusive!

FRANKLIN FEDERAL SAVINGS AND LOAN ASSOCIATION

J. B. Bourne, Jr., *President*

7th and Broad ● Three Chopt and Patterson Ave.

Azalea Mall ● Southside Plaza

PEPSI-COLA

COME ALIVE!
YOU'RE IN THE
PEPSI GENERATION

Pepsi-Cola Bottlers of Virginia

the six services you know best...

★ Personal Loans
★ Home Loans
★ Auto Loans
★ Checking
★ Savings
★ Business and Farm Loans

FULL SERVICE BANK ®

★ plus 75 more!

Just ask us!

The **FIRST NATIONAL EXCHANGE BANK** *of Virginia*

FULL SERVICE BANK

MEMBER FEDERAL DEPOSIT INSURANCE CORPORATION

OFFICES IN BEDFORD ● BLACKSBURG ● BRISTOL ● BUENA VISTA ● COVINGTON ● LEBANON
LEXINGTON ● MARION ● RICHLANDS ● ROANOKE ● SALEM ● WYTHEVILLE

The Library
University of N C
Chapel Hill N C 27515

Mail saving hours are all the time! Remember it's *regular* saving that accomplishes results and mail-saving is the perfect system to keep yourself on a program.

4¼% CURRENT RATE, PER ANNUM ON ANY ACCOUNT

Security Federal Saving and Loan Association

Sixth & Franklin Sts Richmond, Va.

FEDERAL SAVINGS AND LOAN INSURANCE CORPORATION — SAFETY OF YOUR SAVINGS — INSURED UP TO $10,000.