THE LIBRARY OF THE
UNIVERSITY OF
NORTH CAROLINA

THE COLLECTION OF
NORTH CAROLINIANA

FC296
A51
v.26
1960/61

This book must not be taken from the Library building.

Digitized by the Internet Archive
in 2014

https://archive.org/details/americanjewishti1960unse

FC296
A51
SEP 6 1960

The American Jewish

Times-Outlook

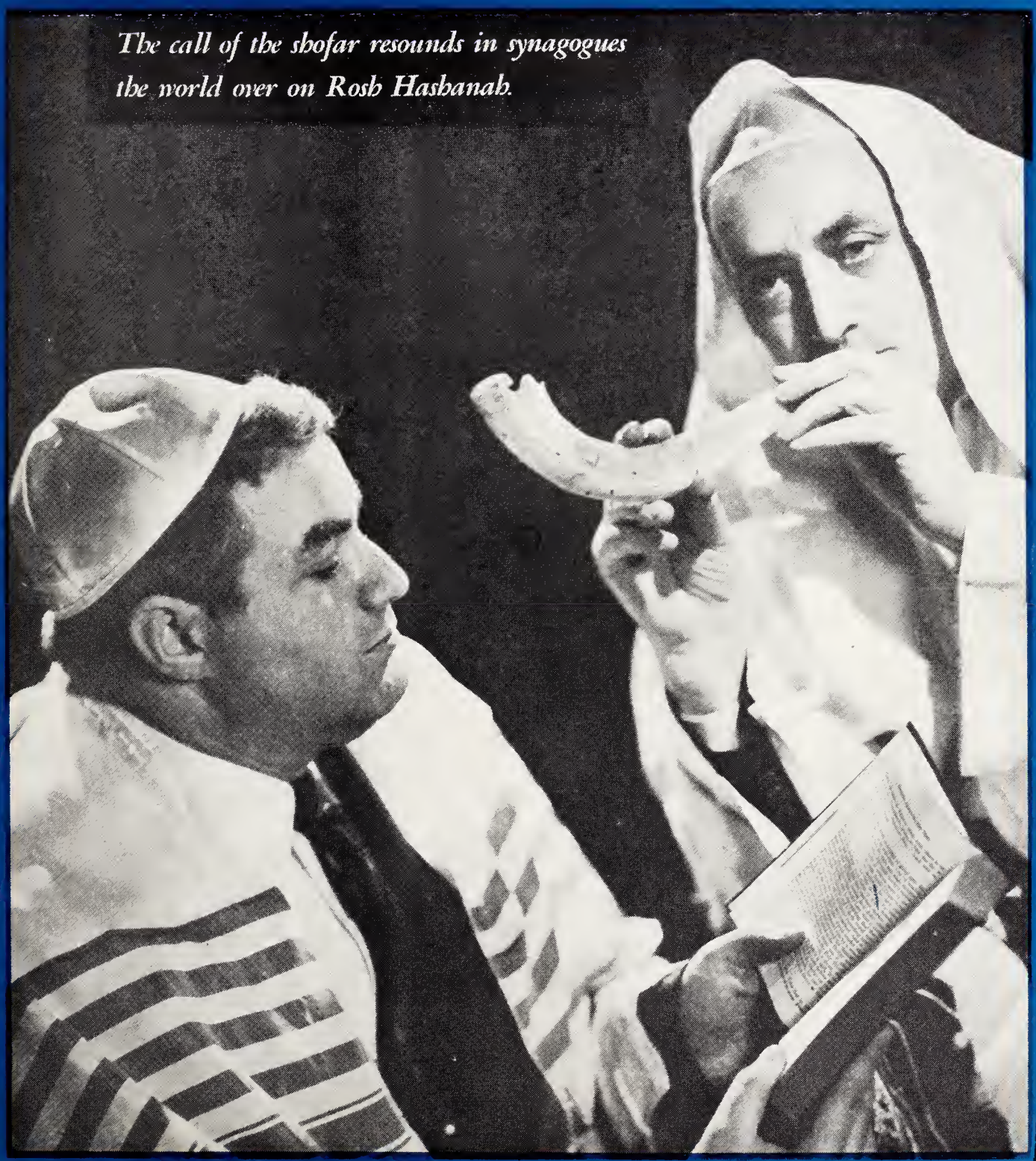

The call of the shofar resounds in synagogues the world over on Rosh Hashanah.

5721 Rosh Hashonah – September 1960

YOU CAN OWN THIS BEAUTIFUL HOME
YOU SAW IN LIVING
FOR YOUNG HOMEMAKERS
AND
The Saturday Evening
POST

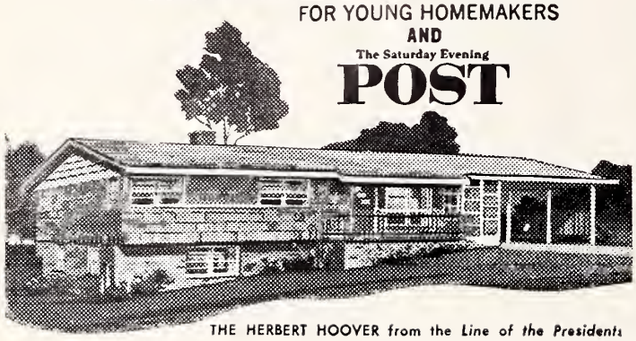

THE HERBERT HOOVER from the Line of the Presidents

Make this your *new home year!* Make it a Lesco Home, beauty-planned to give you pride of ownership . . . quality-built to give you and your family years of living comfort. Find out how you can have your dream home with the features you've always wanted . . . and at a cost you can afford.

Call or write TODAY for more information

LESTER BROS., INC.
Martinsville, Va.
Telephone ME 2-5673
Post Office Box 751

Lesco HOMES MARTINSVILLE, VA.

"Nothing To Sell But Fast Service"

VIRGINIA-CAROLINA Freight Lines, Inc.

MARTINSVILLE • VIRGINIA

OVERNIGHT SERVICE
General Commodities

Serving the States of
Virginia - North Carolina - Maryland - D. C. - Eastern Penn.

Main Terminal:
Martinsville, Va. — ME 2-5621
Terminals:
Baltimore, Maryland—
Phone: Mulberry 5-3330
Charlotte, North Carolina—
Phone: FR 7-4697
Richmond, Virginia—
Phone: BE 2-6244

UNITS OPERATED
85 Tractors
125 Semi-Trailers
100 Van Type
25 Open Top
15 Pick-Ups

J. C. STONE, *President and Manager*
TERRELL C. CLARK, *Executive Vice-President*

KING CARTER

JOHN MARSHALL

New Year Greetings

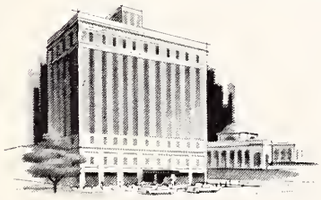

WM. BYRD

RICHMOND

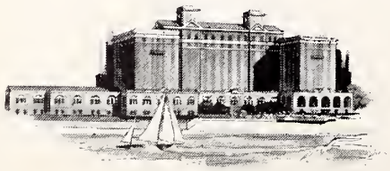

CHAMBERLIN

RICHMOND HOTELS, INC.

New Year Greetings

לשנה טובה תכתבו

FOOD FAIR
A WIDE WIDE WORLD OF FOOD

America's Showplace of Food Values!

North Carolina Association of Jewish Men

Circuit Riding Rabbi Project — Inaugurated July 27, 1954

OFFICERS

I. D. Blumenthal, *President*
P. O. Box 10628, Charlotte

A. F. Klein, *Secretary*
407 W. Greenway, Greensboro

Nathan Sutker, *Treasurer*
1108 Johnston Bldg., Charlotte

OFFICERS

Chester A. Brown, *1st Vice-President*
P. O. Box 1469, Greensboro

J. Herman Leder, *2nd Vice-President*
S. Franklin St., Whiteville

Harry E. Kramer, *3rd Vice-President*
Wallace

1960 MEMBERSHIP CAMPAIGN

The membership year has been changed to coincide with the calendar year.
Your membership enables the Association to sponsor the following projects:

1. CIRCUIT RIDING RABBI PROJECT.

   In operation six years. Inaugurated July 1954. SIX new Temples built and dedicated as a result of this project. Has served 14 different congregations with 325 families and over 300 children. Featured in LIFE Magazine and on Eternal Light Radio program.

2. JUDAICA LIBRARY PROJECT.

   To build up a collection of Hebraica at the University of North Carolina, making available to thousands of students and faculty a storehouse of Jewish history, philosophy, culture, religion, tradition, and civilization. Over $2,000.00 already turned over to the University Librarian. May lead to the establishment of a Chair in Hebrew Letters at the University.

3. N. C. ASSOCIATION OF JEWISH YOUTH.

   NCAJM makes contribution every year to provide adult faculty for Youth Association summer conference.

4. STUDENT LOAN FUND.

   Established in August 1959 to assist worthy students further their education.

5. N. C. HOME FOR JEWISH AGED.

   Co-sponsor with the N. C. Association of Jewish Women. A site has been purchased in Winston-Salem where our senior citizens may spend their later years in comfort in an environment with their contemporaries, where they will feel useful and wanted.

NORTH CAROLINA ASSOCIATION OF JEWISH MEN
J. Herman Leder, Membership Chairman
Whiteville, North Carolina

I am heartily in favor of the above projects and want to do my part. Please enter my membership for the classification indicated below:

Contributor $5.00 ..... Donor $10.00 ..... Patron $25.00 .....

NAME .....

ADDRESS ..... CITY .....

DATE .....

785194

SEASON'S GREETINGS

. . . . from the world's largest distributor of plumbing, heating, air conditioning and electrical supplies.

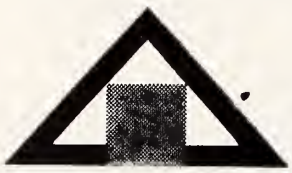

NOLAND

Turner Togs

SPORTSWEAR

—Tunics are Smart for Fall—

Corduroy Taper Slim Pants with Matching Tunics.

Colors: Bluebird, Black, Loden Green, Gold

Blouses — in beautiful co-ordinated prints.

Suggested Retail:

Slim Pants	—	$3.98
Tunics	—	$3.98
Blouses	—	$3.98

Turner Togs

AS ADVERTISED IN seventeen Mademoiselle Bride & Home

Headquarters in both Lynchburg, Virginia and Jackson, Mississippi
New York showroom 1372 Broadway

More flavor per cup ... more cups per pound!

GILL'S
HOTEL SPECIAL

With Gill's Hotel Special you need only a *teaspoon* measure per cup to brew the most satisfying cup of coffee ever! That's because Gill's *seasons* its fine, full-bodied, full-flavored coffees with just a touch of chicory to bring all the coffee goodness through to your cup. Get Gill's Hotel special today.

Why you should COOK with GAS

Of the two kinds of modern ranges, both have an equal amount of time-saving, work-saving automatic features. But, there's one big difference . . . GAS COOKS BETTER!

Thousands of people actually never taste *flame-broiled* steak in their homes. Why? They cook on ranges *without flames!* So when you buy a range, remember that by every test . . . GAS COOKS BEST!

THE CITY OF RICHMOND, DEPARTMENT OF PUBLIC UTILITIES,

The American Jewish TIMES-OUTLOOK
VOLUME XXVI • SEPTEMBER 1960 NUMBER 1

EDITORIALS

CHESTER A. BROWN, Editor

So That History May Be Written Anew

A Rosh Hashanah message by Dr. Jerome G. Tolochko, Rabbi, Temple Israel, Kinston, N. C.

Offset printing is much less expensive than regular printing. In conventional printing, type has to be set either by hand or linotype machine, forms have to be locked, proofs taken. In offset printing, all that is necessary is to take a photograph of already printed material, burn the image onto a plate, and the machine is ready to roll.

It occurs to me that it would be far less expensive, it would take less manpower and less energy to offset some pages of history rather than write it anew, and the contents would apply to current days.

We are quite aware of the fact that history per se, must always be re-written; yet, how many incidents have repeated themselves so many, many times, until it has almost become a pattern?

How many history pages are replete with this statement?: "Never before has the world faced such critical times. Never before has there been so much chaos, so much uncertainty, so little security. To-day, the world is in an uproar; it is nation against nation, people against people and religion against religion."

And we can go on and on ad infinitum. It applied to the first, and the tenth, the fifteenth and the eighteenth century even as it applies today in the twentieth century.

People act as though they were destined to live forever. They pick up arms at the least provocation. Murder, rape, pillage and arson have become the standard practice for many newly-established governments and nations.

Man is judged by the standard of money. All this, in an age when the arts and sciences have catapulted to the highest peak of advancement; when man's brain has created a Mark III; an airoplane that travels faster than light, and a satelite that can take pictures of the other side of the moon or send back Television pictures hundreds of thousands of miles away from the earth.

All this confusion and hatred and uncertainty is taking place at a time when medical science enables a surgeon to take the cornea of the eye of one person and put it into the eye of another and make him see; when a person can live with an artificial heart or control iron fingers which replaced his own, by the movement of his muscles.

And yet, that same brilliant mind, that same brain which is the image of God, will give vent to inconsistant expression of superiority by reason of the color of his skin or the way he worships God.

Be it said to our shame that in this age of technological advancement it is still necessary for a man seeking high public office to assure and reassure the public that he will not permit his religion to interfere with the duties of his elected office. And even if the public accepts this assurance from the person of one minority religion, will they act similarly in the case of a person of another minority religion?

This is the condition of the world on the eve of our religious New Year 5721, and we are part of it. We do not like much of it, but there is the consolation that we CAN do something about it.

It is not the premise of the individual man or woman to bring about a change in the world or even in a community; but it IS the premise and the duty of each individual to work on his own improvement and thus, through his or her own action, act in such a manner as to project their good influences upon others.

Thus, again, the importance of the individual as emphasized by our religion, projects itself most forcefully.

Individual man, working to elevate himself spiritually, morally and culturally, ascertains his own peace of mind, and, indirectly—if not directly—becomes a reflector for good unto others.

This is the intent and purpose of Rosh Hashanah. Self-reflection, self-analysis, self-improvement; and thus become a better member of society.

Multiply this by hundreds of thousands of individuals, and perhaps soon, yet in our own days, a new history of man will be written, unlike the stereotype of the past which can be printed in offset.

A very happy, healthy, joyous and contented New Year to you and yours.

B'nai B'rith Institute's Bar Mitzvah

If animated discussion, argument and controversy can be considered a gauge of success, then B'nai B'rith's 13th (Bar Mitzvah) Annual Institute at Wildacres, July 24th - 28th could be deemed an outstanding achievement.

The faculty comprised Dr. Abraham Halkin, Professor of History at the Teachers Institute of the Jewish Theological Seminary of America; Rabbi Harry Essrig, of Temple Emanuel, Grand Rapids, Michigan, and Dr. Harold Weisberg, Assistant Professor of Philosophy at Brandeis University.

Although each lecturer had assigned topics, the principal interest developed when they more or less digressed from their subjects to discuss the oft-repeated charge that Jews in America were losing their distinctive Jewishness in the process of assimilating into the American way of life. We have heard this subject discussed many times and have yet to learn of a practical remedy. Nor was the discussion at Wildacres any exception.

To our own way of thinking we do not see the necessity for rejection of emancipation and returning to over-emphasis on dogma, ritual and tradition. While freely admitting that all three have their place in Jewish life, as we see it they are not essential to true religiosity. We can conceive of our Jewish men and women becoming loyal Americans, contributing to the American way of life, without necessarily sacrificing their true Jewishness.

(Please Turn to Page 89)

THE AMERICAN JEWISH TIMES-OUTLOOK, published monthly at 530 Southeastern Building, P. O. Box 1469, Greensboro, N. C. Chester A. Brown, Editor; David Bernstein, Publisher; Nathan Kessler, Manager, Virginia Office; Florence Byers, Virginia News Editor; Broad Grace Arcade, P. O. Box 701, Richmond, Va. Member Seven Arts Feature Syndicate, Inc. $2.00 per year payable in advance. Entered as Second-Class Matter at the Post Office at Greensboro, N. C., under Act of March 5, 1879. The views expressed by contributors are not necessarily those of the publishers, but may be published in the interest of freedom of the press. THE AMERICAN JEWISH TIMES-OUTLOOK is owned and edited solely as an independent enterprise and is not a Jewish community undertaking.

PLAIN TALK

By ALFRED SEGAL

PAPA'S LONG WHITE GARMENT

On Rosh Hashona my father used to dress up to go to schul. He put on a long, white linen garment with flowing sleeves. That was long, long ago . . . when I was a small kid. All over the congregation papas were dressed that way . . . to bow to the judgment of God on the New Year day.

ALFRED SEGAL

(In these later times some of the older ones still present themsleves to the Almighty in this garb of pure white . . . as if to tell Him, "Here I am, and how pure I look! I hope, good God, that I look to you just as white inside.")

One Rosh Hashona morning when I was about 6 years old and had begun to ask a lot of questions about things in the world, I turned to my father in schul; I was sitting beside him there.

"Papa," I asked him, "why are you wearing this." I meant the white gown in which he was reading the service.

"Shush, shush," he replied and kept on reading out of the book. He paused for another instant to say, "I can't tell you now. Later!"

So, later, when we were on the way home from schul, he began: "You were asking me why I was wearing the long white gown. I'm happy you asked that. It's good for a boy to learn the fine things of being Jewish.

"Well, you see, Alfred, it has to do with my looking all right before God on this day which is the first day of the year . . . to look as clean as the white I was wearing as I stood there before Him in the schul."

"But you have that nice, new black suit on," I replied. "Isn't that enough to wear?"

Papa replied: "You don't understand. I wore that long white shirt to tell God how clean I want to be through the year. I would want to be as white as that all year . . . every day. You see, on Rosh Hashona we all try to look our best before God who judges us that day."

"You looked so nice, papa, in that long white shirt," I said. "You must have looked all right to God."

But papa said he didn't mean just to make a showing to God on the outside . . . "You see," he said, "the main thing is to be as clean as whiteness inside of you. It doesn't make you clean just to look white and clean on the outside."

"But you sure did look swell!" I exclaimed. "God sure must have liked the way you looked. I like it, too."

Papa went on to say that a man's outward way of looking doesn't mean a thing. He said a king may be wearing golden clothes on the outside, but he may be low-down dirty like old rust inside of him.

"Yes, Alfred, that's what Rosh Hashona is all about . . . to tell God that we're going to keep ourselves clean and good, inside of us all through the coming year . . . to be good people . . . to be kind to other people . . . never to tell a lie . . . never to hurt anybody. I was wearing white outside to tell God how white I hoped to be inside all through the year."

I asked papa why he didn't let me wear one of those white things so that I could be seen by God that way . . . "Oh," he replied. "You don't need that. You are so young and still so clean . . . nothing bad in your heart or head. Oh, I wish you could stay that way all through your days. God sees you to be clean through and through, you being so young."

Thus, that day I learned the meaning of the white garments which were worn all over the schul on Rosh Hashona . . . and, of course, on Yom Kippur, too. Though rabbinical theology may put a somewhat different meaning on those stately white gowns, I keep on thinking that papa had the best interpretation of the meaning.

You may wonder whether papa's explanation put any influence on my young soul that Rosh Hashona day . . . whether I've tried to live up to the idea . . . whether I'm really pure white inside of me as I approach God this Rosh Hashona.

Oh, when you come to the many years I've attained you no longer have so many sins to be sorry for. At my time of life one doesn't care much about enjoying the vices . .

(Please turn to Page 50)

Contents

Editorials 5
Plain Talk—Alfred Segal 6
Candles To Light The Way—Hon. John F. Kennedy 9
The Rabbi's Wife and The Torah Mantles—Ethel Levey 10
Our's Must Be An Enduring Faith—Rabbi Norman N. Shapiro 11
Man of the Month—Jules Bank, Columbia, S. C. 12
Ma, Me and Milady—William Ornstein 13
Ben Gurion Challenges the Story of "Exodus"—Joseph Sokol 17
A Mother In Israel—Anita Engle 19
Freedom, Progress and Heroic Genius—Rabbi Samuel Umen 21
The Civil Liberties Union—Harry Simonhoff 33
The Zionist Movement In Search of An Image—Dr. Max Nussbaum 39
So, You're Going To Israel—A. Letz 42
Scientist Turns Detective—Meyer A. Kaplan 43
Our New Bezalels: 1960—Alfred Werner 44
What Is A Jew?—Janice Moff 46
Parables of a Modern Prophet—Rabbi Solomon Jacobson 46
A Gifted Jewish Child is A Challenge—Ben Katan 53
A Jewish Catholic and A Catholic Jew—Seymour B. Liebman 56
Jane Adams and the Millionaire—Bernard Postal 60
Some Odd Jewish Statistics—P. Niber 63
My Boss Is A Part Time Chaplain—Patrick J. McGillicuddy 66
The School That Lived In Boxes—Irene Myerson 71
The American Jew—Joshua Able 75
Research At The Weizmann Institute—Michael Bar Zohar 76
Israel's Atom Reactor—Philip Gillen 78
Miracle In Manila—George Perry 80
80 Years of Technical Assistance—Dr. William Horber 83
Jewry's Long Chain of Books—Marvin Lowenthal 84

NORTH CAROLINA

Around Greensboro—Mrs. Daniel Hollander and Mrs. Edward R. Ricketts 88
Winston-Salem 89
Goldsboro 90
Asheville—Mrs. Gustav Lichtenfels 92
New Bern—Mrs. Lou Elden 94
Whiteville—Mrs. Martin Bernstein 100
Raleigh—Beth Meyer Synagogue—Mrs. Oscar Legum 100
Durham—Mrs. Sam Freedman 102
High Point 111
Statesville—Mrs. Milton Steinberger 112

SOUTH CAROLINA

Charleston 88-91-95
Columbia—Mrs. Bernard Laden 105

VIRGINIA

Richmond—Temple Beth El—Mrs. Eddie Cantor 45
Portsmouth—Meyer H. Jacobson 45
Richmond—Temple Beth Israel—Mrs. Morton Plotkin 45
S. W. Virginia B'nai B'rith—Mrs. S. J. Lenett 46
Martinsville—Mrs. A. M. Hollander 47
Newport News—Mrs. Martha B. Shapiro 58
Richmond J. W. V.—Bert Simons 106

Best Wishes For

The High Holy Days

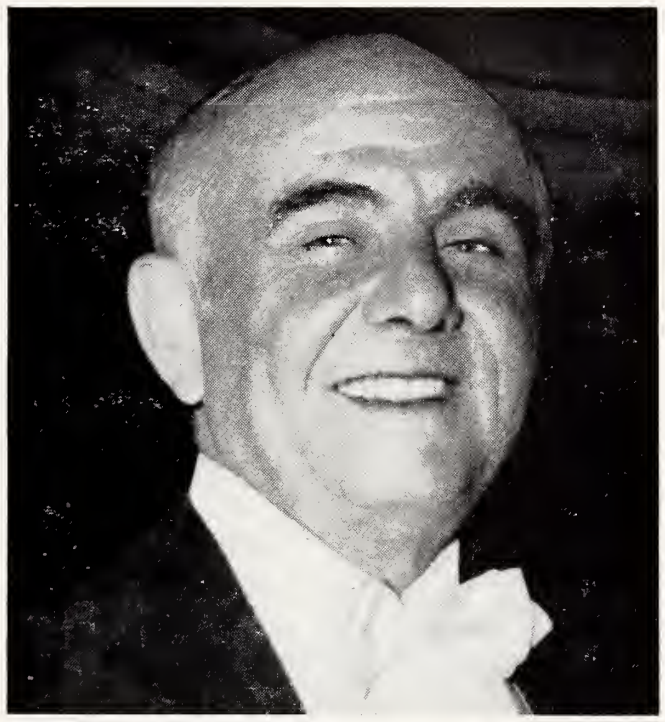

TRADITIONAL SERVICES ON PREMISES

CONDUCTED BY

RICHARD TUCKER ... celebrated Metropolitan Opera Star, assisted by the superb Concord Choir under the personal direction of the famous conductor-composer ... SHOLOM SECUNDA

THE Concord HOTEL

Kiamesha Lake, N. Y.

TELEPHONE:

New York	CHickering 4-0771
Chicago	CEntral 6-3891
Columbus	CApital 8-5277
Philadelphia	LIvingston 8-3660
Montreal	HUnter 1-3947

or contact your local travel agent

For Immediate Reservations Call Your Local Travel Agent or Monticello, N. Y. 1840

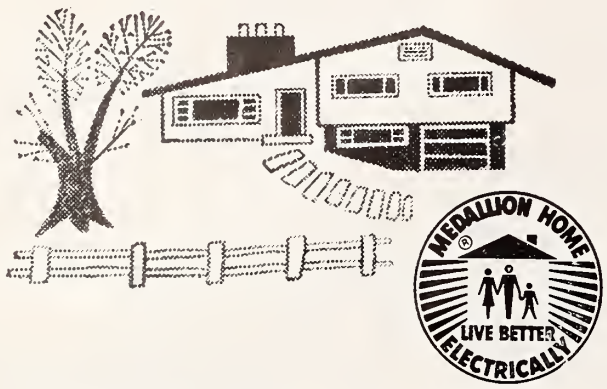

the TOTAL ELECTRIC
MEDALLION HOME

Bronze and Gold Medallion Homes are designed to deliver the ultimate in comfort and convenience. In fact, they must be modern or they can't be Medallion.

Whether you plan to buy, build or remodel, electricity can make your home a Medallion Home. So think in terms of this more gracious way to live. Set your sights and your heart on a Total Electric Medallion Home where electricity does everything—safely, cleanly, quietly.

CAROLINA POWER & LIGHT COMPANY

New Year GREETINGS

THE
Oakley Company

Manufacturers of
High Speed Sanding Machinery
for the
FURNITURE INDUSTRY

BRISTOL, TENNESSEE

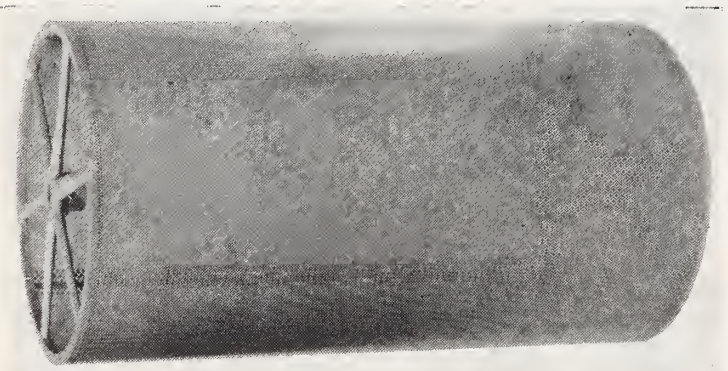

Another improvement at
JENKINS

A baked enamel finish for perforated picker screens, condenser screens, and waste machine screens is now being offered as another improvement to the Jenkins line of quality metal parts for the textile industry.
A glossy, high abrasion resistant baked on finish will protect your stock from damage or discoloration from rusty screens. The combination primer and finish coats are baked on in our own shops and produce a smooth and hard surface for consistent performance.
Colors available are Black, Saco Lowell Blue Gray, and Whitin Green (all with phosphate primer undercoat).
Write or contact a Jenkins representative for prices and further information.

JENKINS METAL SHOPS, INC.
GASTONIA, N. C.
General Textile and Sheet Metal Work
ENGINEERS — DESIGNERS — FABRICATORS
SINCE 1912

SPECIAL
TO DEC. 17
FREE GIFTS • RADIO • PARKING
AIR CONDITIONED • DANCING
& ENTERTAINMENT NIGHTLY
HONEYMOON CLUB

the Atlantis HOTEL POOL CABANA CLUB
ON THE OCEAN at 27th ST.
Miami Beach

$3.00 Daily Per Pers. Dbl. Occ. Eur. Plan
$6.50 Daily Per Pers. bl. Occ. Inc. Meals

75 of 152 Rooms
Write for Complete Information and Free Color Brochure

Candles To Light The Way

By The Honorable John F. Kennedy

JOHN F. KENNEDY

The following is an address made by United States Senator John F. Kennedy, Democratic nominee for President, made before the assemblage at the Fiftieth Anniversary Dinner of B'nai Zion, at the Hotel Commodore, New York city.—THE EDITOR

It is a great pleasure to be here tonight in tribute to the fifty years of Bnai Zion and in honor of the special mission of the Jewish National Fund.

It is heartening to spend an evening where the focus is set on works of peace and social improvement — on the courageous and far-sighted efforts your organization has made to alleviate deep human needs. For the years of crisis through which we have been passing for more than two decades have left no more bitter heritage than the homelessness and landlessness of millions. Your works constitute one of the great social achievements of our time, combining the highest idealistic vision with the greatest practical vigor. And what work could be more heartening or more enduring than the great forest at Jerusalem. Your children and grandchildren, when they visit Israel, will find your monument.

There have always been skeptics scoffing at the possibility of making deserts bloom and rocky soil productive. In this regard, our own country as a nation and Israel's have many parallels — in the diversity of their origins, in their capacity to reach the unattainable, in the receptivity to new ideas and social experimentation.

In this country, through much of the 19th century, warnings were repeatedly proclaimed that mid-America and its plains beyond the 100th parallel could never be settled and made productive. One writer, travelling from Illinois to Oregon in 1839, spoke of the great American Desert "burnt and arid . . . who solemn silence is seldom broken by the tread of any other animal than the wolf or the starved and thirsty horse which bears the traveller across its wastes." The sterility of the plains, and their implacable resistance to civilizing influence or settlement, were themes of major writers, such as Francis Parkman in THE OREGON TRAIL and Washington Irving in his ASTORIA, these writers argued, a kind of nomadic existence could be salvaged from the mid-American land mass, from these "bare" and "wasted" plains with their "level monotony."

But on the great American Plains — as decades later in the great Palestinian Plains and valleys — determined settlers learned the truth of the epigram that "Rain Follows the Plough". By 1881 a great Western town builder and scientist, Charles Dana Wilber, was saying: "In this miracle of progress, the plough was the advance messenger — the unerring prophet — the procuring cause."

These words sound deep resonances in the minds and memories of those who have observed the gradual Zionist fulfillment in Israel. History records several such break-throughs — great efforts in which spiritual conviction and human endurance have combined to make realities out of prophecies. The Puritans in Massachusetts, the Mormons in Salt Lake City, the Scotch-Irish in the Western territories, were all imbued with the truth of the old Jewish thought that a people can have only as much sky over its head as it has land under its feet.

The Jewish National Fund, which for forty-seven years foreshadowed the existence of an independent Jewish state and assembled long in advance a perpetual trust in land for the Jewish people, symbolizes this magnificent achievement. Just as our own West has sustained progress against the impacts of serious farm depressions, crop failures, credit crises and droughts, so, too, Israel has had to exist on narrow margins of survival, on a constant climate of hostility and outside danger. Yet it has endured and its integrity remains unimpaired, and this success can be in a large measure attributed to the Jewish National Fund.

I cannot hope — nor pretend — to solve tonight all of the complex riddles of the Middle East. But I would like to suggest some perspectives which might help to clarify our thinking about the area and to indicate what line our longer-range efforts might take. To do this requires, first of all, that we dispel a prevalent myth about the Middle East.

This myth — with which you are all too familiar — is the assertion that it is Zionism which has been the unsettling and fevered infection in the Middle East, the belief that without Israel there would somehow be a natural harmony through the Middle East and the Arab world. Quite apart from the values and hopes which

(Please turn to Page 34)

Lounging comfort comes naturally with this down-cushioned easy chair and its handsome companion ottoman. Versatile design makes it appropriate for living room or boudoir. And, of course, you may choose upholstery from an extensive collection of fine fabrics.

Henredon

fine furniture

HENREDON FURNITURE INDUSTRIES, INC., MORGANTON, NORTH CAROLINA

The Rabbi's Wife And The Torah Mantles

By Ethel L. Levey

ETHEL L. LEVEY

In a certain village, in a certain country, there lived a young rabbi and his wife. The Rabbi was very learned for so young a man, as was his wife. She had soft, brown eyes, fair skin, and a rather delicate air about her. Her hair was fine and heavy, although no one ever saw it, for she wore a wig as all proper Rabbi's wives did at that time, in that certain country.

She was indeed a most proper wife for a Rabbi. She spoke to each and everyone in the village, humbly yet proudly. She called on the sick, brought gifts to the new-born children, and listened carefully to the rambling stories of the old people.

All this she did quietly, in the manner of all well taught Rabbi's wives. On the Sabbath, she was the first to enter the Synagogue (after the Rabbi, of course) and the last to leave (again, after the Rabbi). She prayed carefully; not too loudly nor too softly; not too knowingly, nor yet too unwittingly.

You must be thinking now, "What a jewel of a Rabbi's wife! Everyone in the little village must have loved her!" But I must tell you (it saddens me to do so) that this was not so. Respect? Yes. That she had. A pious, observant Rabbi's wife deserved respect. Honor? Yes, they gave her this too, for performing all her duties as befitted her position. Love? That was something else again.

At the root of the difficulty lay this fact. She went among the villagers perfect in manner and duty, thoroughly informed about ritual, and with scrupulous attention to custom. Yet, never did they feel that she was one of them. She stood apart — not above them, nor below them — but — apart.

So matters stood until a terrible calamity happened. A band of fierce robbers fell upon the little village one night. They ransacked Benjamin the Butcher's shop, and Simon the Shoeman's store, and finding little of worth, turned upon that which the Jews of this village seemed to treasure most, the Synagogue. It was a poor village, but the robbers, as you might guess, didn't believe that. They burst into the Synagogue, knocked over the benches, tore away the curtain before the Ark, and finally, laid their grimy hands upon the Torah scrolls.

The Torah Mantels were as old as the Scrolls and the Scrolls were as old as the village, but they had been gently handled with loving hands, so that the Mantles still sparkled and twinkled in the dim light of the moon. The ruffians cried out with horse vocies: "Jewels! Jewels!" and ripped the Mantels from the Torah Scrolls. Then, rushing out into the street, the evil ones were gone.

In the early light of dawn, the men, women and children of the village (the Rabbi's wife with them, of course) assembled in the Synagogue and thanked God that they had all lived to see the day, but when they opened the Aron Kodesh, a terrible sigh leaped in their throats. "Oh!" they cried. "How terrible!" they cried. "I cannot look!" they moaned. As they stood moaning and crying, the young Rabbi's wife hesitantly stepped forward (not too far). "It is not so terrible," she said. "We must look!" she said, and hurried on, "indeed, we must make new Mantles for the Scrolls at once. Come, we will begin this minute!" She turned and left the Synagogue, and everyone followed her. That is, everyone except the Rabbi and ten men who had to begin the morning service.

Outside the Synagogue, the Rabbi's wife stopped. "Menasha, Zolmon," she said, to the two town carpenters. "You shall make new frames."

"Miriam, Rebecca, Sarah, you shall call together all the women of our village who can weave, and weave the cloth for the Torah Mantles."

She turned to the older women who were still sobbing and lamenting. "Grandma Hannah, Aunt Ruth, Mother Esther, you shall plan the design for our Torah Mantles. Then, we shall all work together to make the most beautiful Torah Mantles in the country. We will begin at once," she said.

That is when the village began to love its Rabbi's wife.

"Why?" you ask. Ah, surely now, you can see that.

Do you mean that you do not understand what the Torah Mantles had to do with it?

Ah, me!

Here is the way it happened. Menasha and Zolmon were to make the frames, you remember. After all, you don't disturb the Rabbi, busy with his studies, for something like that. They went to the Rabbi's wife. She knew. She knew the size and the shape, and just how large the openings for the handles of the Scrolls should be. Besides, she offered them a cup of tea and asked after their families, mentioning their children by name. (Between them, they had fourteen).

Miriam, Rebecca and Sarah were to find those women who would weave the cloth. When they came together, they simply couldn't decide whom to ask. If Miriam mentioned one name, Rebecca said, "A foolish woman." If Sarah called out a name, Miriam said, "My ten year old Bessie weaves better than she." And so on and so forth. They were just about to give the whole thing up, when Sarah said, "Let us go and ask the Rabbi's wife. Away they went; it was only a walk of a few streets. The matter was settled in no time. The Rabbi's wife said "no" to this one, or "yes," to that one, and before they knew it, everyone who could weave was included. Then she offered them a piece of her special honey cake and gave them the recipe without being asked. She remarked on the beauty of their daughters and the cleverness of their sons, and the women went happily on their way.

Now Grandma Hannah, Aunt Ruth, and Mother Esther were of the older generation. Nothing wrong with them. Not at all. Just a little set in their ways; just a little sure of their knowledge and place in the village life. Being chosen to design the Torah Mantles was only their just due they felt. After all, who should know better? Who had more experience? For several days each thought about her plan of design. When they met in Grandma Hannah's house, you can guess what happened. Grandma Hannah said, "I have decided to place a saying from the Torah across the top of the Mantles."

Mother Esther said, "It would be more fitting if we used only the word Torah, with the Lions of Judah on either side."

(Please Turn to Page 23)

Ours Must Be An Enduring Faith

By Rabbi Norman N. Shapiro

Beth El Congregation, Akron, Ohio

RABBI NORMAN N. SHAPIRO

A widely - circulated monthly letter from a large bank in Canada avers that "the earth has suffered measureless destruction of animals and plants by the uncalculating actions of both savage and civilized men." It was the devastation of their surroundings that occasioned the disappearance of salmon from Lake Ontario, and caused the bison to vanish from our western plains, and made the passenger pigeon extinct in North America. "We have," in the words of Professor A. F. Coventry, "for a long time been breaking the little laws, and the big laws are beginning to catch up with us."

Nature, we are told, has its own laws to maintain proper balance. There seems to be an interplay of forces — better still, an equilibrium — in the natural world between hunter and hunted, food and feeder, so that the resources of the earth are never at a standstill.

These laws with their compensatory actions cannot be ignored without resultant serious consequences. Nature will not tolerate or abide ignorance of her laws as a rationalization for violating them. Nature's laws do not arbitrarily command us to follow certain courses or desist from others. Nature's law merely underscores the realities of life. If we wish to avert or mitigate such dire consequences as pain, disability, and even dissolution, then we must seriously heed nature's warnings. For nature in the final analysis is the totality of living — the sum total of the principal laws and conditions which affect the existence of life or animate objects.

We as Jews might seriously take a "musar hasechel," i.e., a leaf from the laws of nature. Human beings, as a rule, take for granted and are indifferent to the daily phenomena and exciting wonders in our midst.

Is it not true that our own Bible is replete (in the Sidrot which deal with the Tochecha, in Behuchotai and Ki Tavoh in Leviticus 33:14-45 and Deuteronomy 28) with forewarnings and admonitions which are constantly being invoked not only against our forebears, but for the serious consideration of posterity as well? The preamble to the Tochecha (literally, warning) in the Bible begins on a gentle note (Lev. 26:'-5): "If ye walk in My statutes and keep My commandments and do them, then will I give you rains in their season and the land shall yield her produce and the trees of the field shall yield their fruit . . . . and ye shall eat your bread until ye have enough and dwell in your land safely." Shortly thereafter the Bible begins detailing the Tochecha (Lev. 26: 14-20): "But if ye will not harken unto Me and will not do all these commandments . . . but break My covenant, I also will do this unto you. I will appoint terror over you . . . . and ye shall be smitten before your enemies . . . . and your strength shall be spent in vain; for your land shall not yield her produce, neither shall the trees of the land yield their fruit."

In startling and even in terrifying form, as our commentaries on the Bible put it, God the Lawgiver attempts to utilize man's fears and hopes to abet His sublime principle of holiness as laid down to the Hebrews of old: "Ye shall be holy for I The Lord your God am Holy." God singles out the blessings which inevitably must follow in the wake of devotion to His statutes and ordinances. At the same time, details of the dreadful consequences of disobedience are also graphically cited.

There exists, as we can see, a parallel between the laws and rules which obtain in the world of nature and in the higher moral law which deals with duties between God-and-man and man-and-man. In both spheres these dreadful consequences may be expected for contravening natural law and for the sins and transgressions which undermine the principles of ethical faith. In the natural and moral realms we see the effects of the terrible devastation and chaos brought about by human perversity and obtuseness.

Thus we see a general truth emerging from the applications of lessons we have learned in the natural world and in higher religion. History and the experience of humanity subscribe to a theory of retributive justice. The mills of the gods grind exceedingly slowly, but inexorably nonetheless. The doc-

(Please Turn to Page 24)

To serve you Better...

JET-POWERED FLIGHTS from NORTH CAROLINA, VIRGINIA across the "TOP OF THE SOUTH"

Fly Piedmont Airlines' F-27 prop-jet next time you take a trip! This modern, new 36-passenger airliner was especially designed for fast, convenient regional flight service. It's radar-equipped, air conditioned and fully pressurized for maximum passenger comfort.

Piedmont offers jet-powered service to more North Carolina and Virginia cities than any other airline.

PIEDMONT Airlines

CALL your travel agent or nearest Piedmont Office.

NEW YEAR GREETINGS FROM THE FOLLOWING

"America's Fastest Selling Junior Dresses"

Helen Whiting

Shown In The South
by JAKE CAUSEY

Carol RODGERS juniors

New York Show Room 1350 Broadway
ARTIE GOLDMAN, Representative

Pat Perkins Pam Puckett

New York Show Room 1350 Broadway
ARCHIE KOTTLER, Representative

Her Grace Her Grace

New York Show Rooms 1350 Broadway
ARTIE GOLDMAN and ARCHIE KOTTLER, Representatives

MAN of the MONTH

Jules Bank

Columbia, S. C.

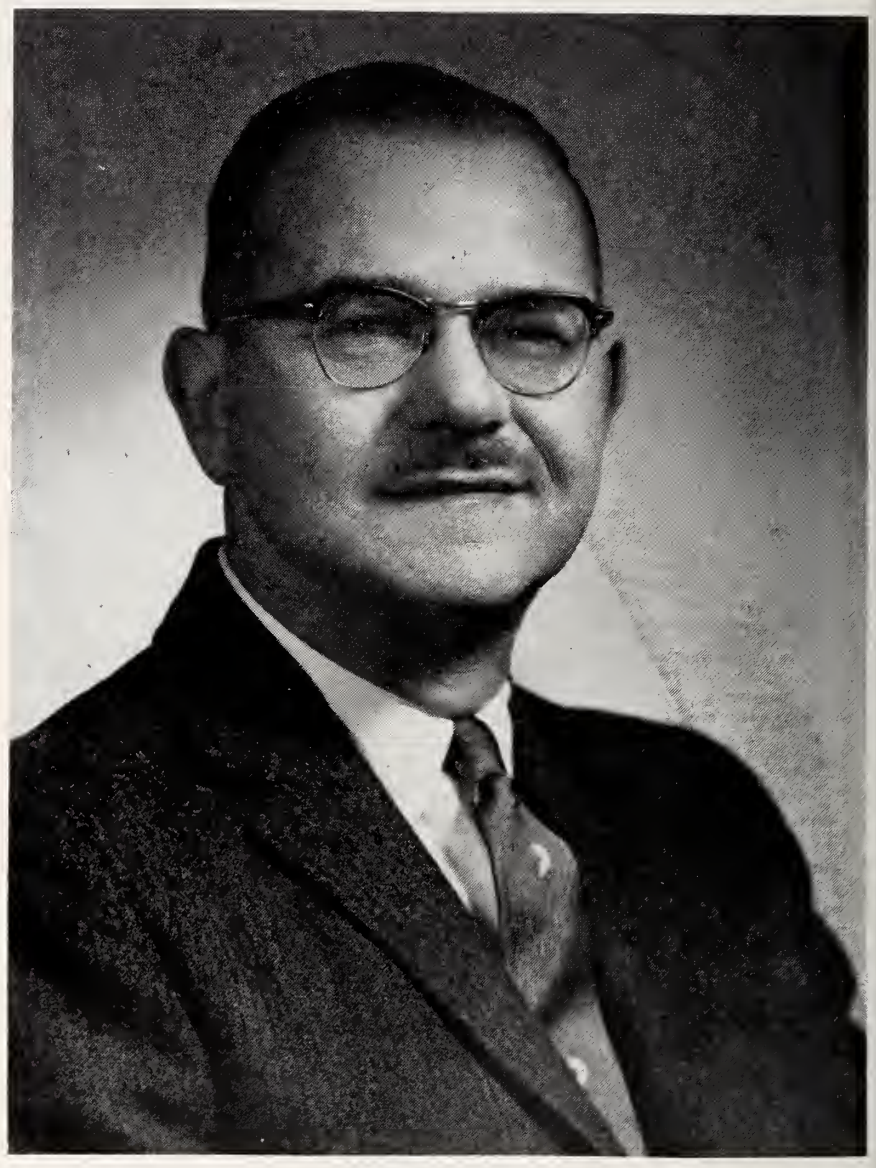

JULES BANK

Jules Bank was born in New York City and attended the public schools there. He was graduated from New York University and obtained his Masters degree from the Graduate School for Jewish Social Work. He also attended the N. Y. Psychoanalectic Institute, the New School for Social Work and Psychology. He later returned to New York University and studied for the Doctor of Philosophy degree, completing all the academic requirements and has but to complete his doctoral dissertation for that degree.

He worked in an experimental residence for disturbed adolescents and assisted in developing a program of psychiatric case work and group work which has been the standard for many years. He has written several papers on this and on child care subjects for professional journals. His professional experience also included work with adult criminals in New York City.

In 1937 he married Miss Dena Citron whom he met at the New York School of Social Work while both were students there. They have a daughter, Barbara, (Mrs. Herbert Frank) who lives with her husband in Bala-Cynwyd, Penna.

In 1942, Mr. and Mrs. Bank moved to Columbia, S. C., where Mr. Bank was employed as psychologist at the mental hygiene clinic. He joined the wholesale textile and apparel firm of M. Citron & Co. where he is now vice-president. Successful in a highly competitive business, he has found time also to fulfill obligations to his fellowmen.

Mr. Bank served for many years on the operating committee of the

(Please Turn to Page 98)

Ma, Me and Milady

By William Ornstein

WILLIAM ORNSTEIN

Today, more than 25 years later, I can understand with a deep sense of pathos why Ma was hell bent on scrimping and economies I could not fathom at the time. The sweet nub of it was that we were a poor but well-knit family of Ma and Me, Ma having been widowed several years earlier and I "a school one" fastidiously interested in sports: punchball, which was my favorite, handball, basketball and occasionally, when we — the boys on the block — could get enough players together, softball or baseball.

In deference to the tragedy that took my father — it was a sudden heart attack and bing, he went just like that — Ma felt she still wanted to be independent and carry on in her own self-centered ways: she wanted no assistance and would ask for none, come the cold, bitter icy winds or the scorching, blistering rays of the opposite seasons.

The echoes of her warnings for economy have lingered on, and it is not uncommon in this day and age when the public is probably groping for a new apex in stock buying that I should admonish my beloved, "Turn out the lights when you're through! We don't own any stock in the gas and electric company and I have no intention of making them rich, if they are not already."

Using electricity—and gas—wantonly can be a costly item in any family budget. Whether the thousands of stockholders in gas and electric companies feel the careless use of the utility service will directly benefit them or not, I have no idea. But keeping lights burning in excess does not strike a happy note with me: actually, it is a waste of good money, hard earned most of the time, even by those who hold shares in the utility.

But to spend flagrantly electric and gas without the thought of receiving a quarterly dividend check becoming a shareholder was just too much for my better judgement, inherited, of course, from Ma.

Ma had an expression that went: "If a man can't save a penny what good is he and what can he look forward to in his old age?" There was nothing smaller in Ma's figuring than a penny, yet the expression could have had the same significance if a dollar were mentioned instead.

Money never had any particular importance to me. I didn't know how hard—or how easy for some folks—it was to earn, or what it meant to come by in large numbers. All I know was it was a means of barter and trade, that if Ma had $100 she was as rich, or as poor, as a friend or neighbor with nothing or $1,000. Money was just speaking in numerals, the larger the figure the more you could buy. But since I hadn't worked to acquire any of it, money was a matter of addition and subtraction, school stuff, and what you had left either made you rich or poor.

That's the way I felt about the mention of money. But Ma, she believed in it deep-seatedly, for, she said, if one had to take care of an exigency—that, incidentally, is not the word she used—there was a complete and final satisfaction no friend could rival: a heartfelt gratification that she would not have to call on anyone to beg favor or obligation that must be redeemed at a later date.

She said she could not sleep nights if she owed anyone, and while I did not become sensitized to the full meaning of her feelings then I do now, because I have developed the same negative reaction to a debt, no matter how small it might be.

And so when I keep telling Milady and Our Brood, "Turn out the lights, I don't own any stock in the g. and e. company!" they will obey my command—at least two of them have—and then salt it away on the shelf. I will become aware of the renewed negligence in due time, sometimes four or five days later, admonish them again, this time informing them as politely as I know how that I have no intention of catapulting the g. and e. firm into the richest in the country, or the world, for that matter, depending on how much my dander was up and who was the culprit at the time.

Ma's economies were not leveled or limited to the utility barons. Her method of buying things was to wait until she heard of a bargain from a friend or neighbor, in dresess, suits, pants, shoes, shirts, ties and her own proprietary accounterments.

"If I can save five dollars on a suit for you," she would say, "this takes care of the table for three, four days." Or, "I have a day's

(Please Turn to Page 26)

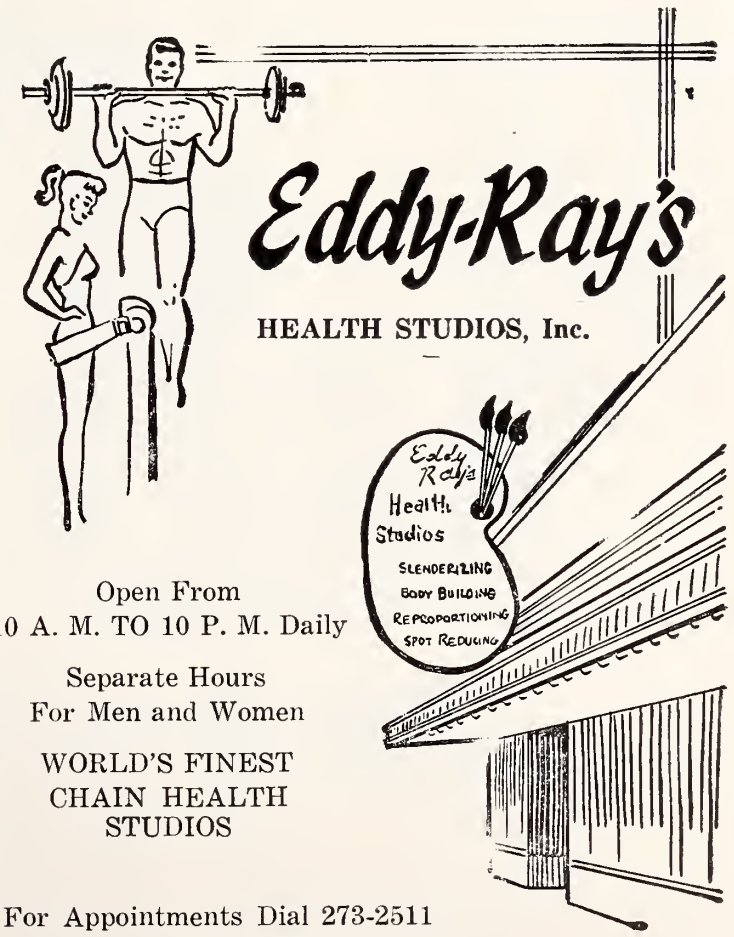

Open From
10 A. M. TO 10 P. M. Daily

Separate Hours
For Men and Women

WORLD'S FINEST
CHAIN HEALTH
STUDIOS

For Appointments Dial 273-2511
2114 Walker Ave., Greensboro, N. C.

RELIABLE mfg. co.

High Point, North Carolina

Manufacturers of

Living Room Suites, Sofa Beds and Sleepers

PERMANENT EXHIBIT—207 S. Main Street, High Point, N. C.
Adjoining Southern Furniture Exposition Building
HIGH POINT, NORTH CAROLINA
NEW YORK SHOW ROOM
213 Lexington Avenue . . . Phone MUrray Hill 5-2088
New York, N. Y.

AMERICAN Furniture Co.

Incorporated

NORTH WILKESBORO, N. C.

Manufacturers of

Promotional Bed Room Furniture

See Us at the Markets

Permanent Displays

Southern Furniture Exposition Building
HIGH POINT, N. C.
New York Furniture Exchange
NEW YORK, N. Y.
American Furniture Mart
CHICAGO, ILLINOIS
Dallas Furniture Mart
DALLAS, TEXAS

New Year Greetings
לשנה טובה תכתבו

LIBERTY CHAIR COMPANY

Manufacturers of

CHAIRS AND TABLES

LIBERTY, N. C.

Permanent Exhibits

NEW YORK FURNITURE EXCHANGE, New York
SOUTHERN EXPOSITION BUILDING, High Point

GET THE BEST... GET Sealtest

Sealtest Foods — Southern Division

Virginia

COLLINSVILLE
DANVILLE
NEWPORT NEWS
NORFOLK
PETERSBURG
RICHMOND
ROANOKE
WOODSTOCK

North Carolina

ALBEMARLE
ASHEVILLE
BREVARD
BRYSON CITY
CHARLOTTE
DURHAM
ELIZABETH CITY
FAYETTEVILLE
GREENSBORO
RALEIGH
ROCKY MOUNT
SALISBURY
WILSON
WINSTON-SALEM

MANUFACTURERS OF QUALITY MERCERIZED YARNS

GASTONIA
Combed YARN

DIVISION OF
BOTANY
COTTONS

Gastonia, North Carolina

Other Divisions

Jewell Cotton Mills
Thomasville, N. C.

Irene Mills
Taylorsville, N. C.

Gurney Manufacturing
Prattville, Ala.

FINE COMBED AND CARDED YARNS
NATURAL — BLEACHED — DYED

New York Representative

Cotton Yarns, Inc. 389 Fifth Ave. New York, N. Y.

chatham
makes good
blankets!

CHATHAM
Blankets

CHATHAM MANUFACTURING CO.
ELKIN, N. C.

'TOP GUN'

WESTERN JEANS by BLUE GEM

Blue Gem 'top gun' western jeans for boys and young men are the fleetest, neatest jeans on the market. They're top sales draws all over the country. And with these good reasons:

- Saddle-worthy styling. Cut for slim, yet easy-riding fit!
- Leads the posse in value when compared along side other leading brands!
- Priced right: you sell 'em more profitably for less!

Here's the showdown:
Tough 13¾ oz. coarse weave blue denim. Ruggedly stitched, rivet-reinforced at stress points. Swing front pockets, heavy duty zipper fly. In regular, slim and husky proportions for boys' sizes 4-16. Young men's sizes 28 to 34. Men's 36 to 42.

Draw and aim for the top sales and profit target...
ORDER YOUR 'TOP GUNS' NOW!

BLUE GEM MANUFACTURING COMPANY • Box 1559 • Greensboro, North Carolina
New York Showroom: Suite 5524, Empire State Building, New York City

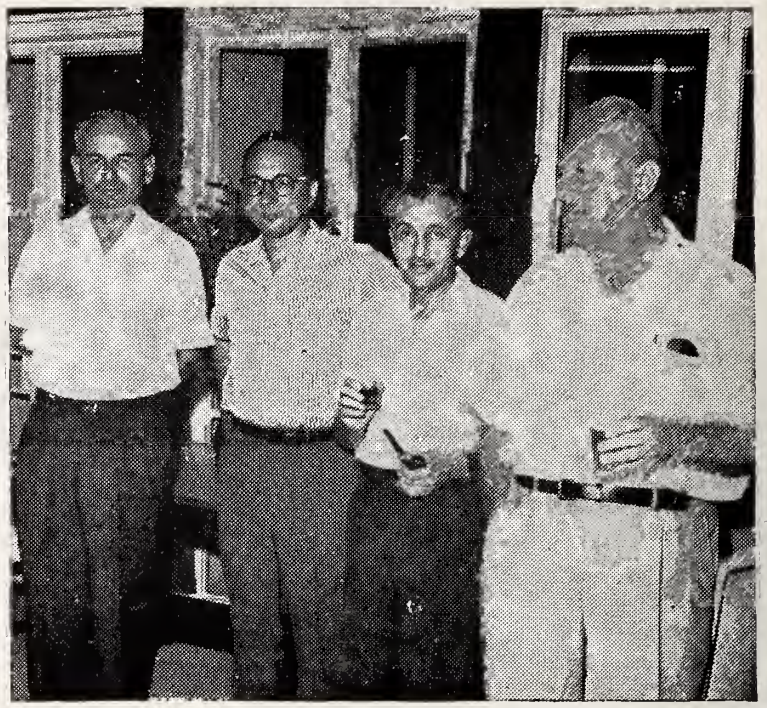

HIAS House in the Negev is one of the points of interest visited by Jewish social workers during their Workshop tour of Israel. Preston David (second left), Executive Secretary of the National Conference of Jewish Communal Service, who conducted the Workship, is shown with (l. to r.) Yitshaq Vardimon, the Negev Commissioner, Menachem Kraicer, Director of Israel Operations of United Hias Service, and David Tuviahu, Mayor of Beersheba. The tour was sponsored by the Jewish Agency for Israel and the Conference's Committee on International Jewish Social Welfare of which James P. Rice, Executive Director of United Hias Service, is Chairman. HIAS House, in Beersheba, provides low-cost accommodations for scientists and technicians who are devoting their activities to the reclamation of the Negev.

Jewish Servicemen in N. C. Will Participate in High Holy Days

By Irving Cheroff

Jewish servicemen stationed at Fort Bragg, Camp Lejeune, Seymour Johnson AFB, Cherry Point Marine Corps Air Station as well as patients at Veterans Hospitals in Fayetteville, Durham, Salisbury and Oteen-Swannamoa will participate in Rosh Hashanah services on the evening of September 21st, and on September 22nd and 23rd through arrangements made by the National Jewish Welfare Board (JWB).

The government-authorized agency for serving the religious and morale needs of Jewish servicemen in the U.S. Armed Forces, JWB serves on a non-sectarian

(Please Turn to Page 70)

Greensboro Loom Reed Company, Inc.
Manufacturers
GREENSBORO, NORTH CAROLINA

HERMAN-SIPE & COMPANY, INC.
General Contractors . . . Building Material
CONOVER, N. C.

HARTWELL GARMENT COMPANY
and
BELLCRAFT MANUFACTURING CO.
Manufacturers
Men's and Boys' Sportswear, Work Clothing, Pants, Shirts and Sport Sets
OFFICES and PLANTS — HARTWELL, GEORGIA
New York Office . . . . . 350 Fifth Avenue, New York City
West Coast Office . . . . 411 E. 9th St., Los Angeles, Calif
Southwest Office . . . . . Box 606, Sherman, Texas

SMART STYLE, INC.
Real Texan Outfit
"Everything for the Junior Cowboy"
Phone 6242
ASHEBORO, N. C.

לשנה טובה תכתבו
CUMBERLAND Mfg. Co., Inc.
- Blue Jeans
- Overalls
- Sportswear

WINSTON-SALEM, N. C.

Bush Transfer, Inc.
Motor Freight Lines
Furniture Freight Service
General Commodities
P. O. Box 551 LENOIR, N. C. PLaza 4-5391

Ben Gurion Challenges The Story of "Exodus"

By Joseph Sokol of Charleston, S. C.

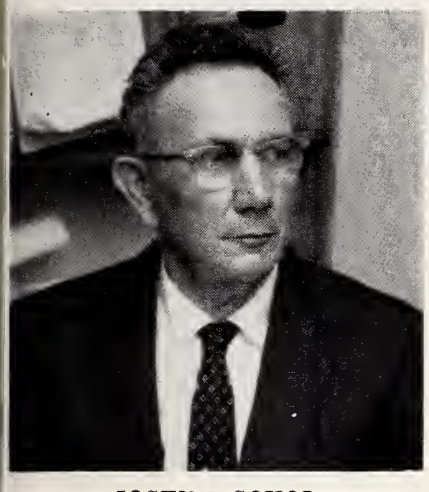

JOSEPH SOKOL

No doubt many of you have read about the controversy created when Ben-Gurion declared during a news conference, that the actual exodus by the Israelites from Egypt, is not as it is depicted in the Bible.

The Book of Exodus explains that the Israelites were in Egypt for four hundred thirty years; it further explains that six hundred thousand made the exodus out of Egypt. These six hundred thousand were men of twenty years and older only: the six hundred thousand did not include women and children. This would mean that the total making the exodus would have been about three million to four million people.

Ben-Gurion states in his speech that it would be inconceivable that so many people, along with their herds of sheep and cattle, could subsist in the Sinai desert.

What is actually true, Ben-Gurion states, was that only six hundred families made the exodus, the Israelites having been in Egypt for only two generations.

These six hundred families were of the tribe of Joseph. The bulk of the Israelites had been concentrated in Canaan all this while, and when the six hundred Israelite families came to Canaan, they rejoined their brethren of about four hundred thousand. The Israelites, now composed of the two united groups, fought with the inhabitants of various cities and towns to conquer the whole of Canaan.

For these heretic statements, Ben-Gurion was chastised by the religious groups in the Kneseth and asked to resign. Ben-Gurion's reply to this was that he was speaking as an individual and not as the prime minister of his State. We wonder, however, if it is possible for a man such as he, a famous figure and world personality who belongs to his country and to world Jewry, to speak as a private citizen. Can

(Please Turn to Page 30)

L' Shono Tovo

GROSSINGER'S
GROSSINGER, N.Y.

THE SEASON'S GREETINGS

May the New Year Bring You Happiness and Contentment

MARCUS & FARBER

110 Hopkins Place Telephone MUlberry 5-6332

BALTIMORE, MARYLAND

Manufacturers of "Jay Ray" Sportswear

JAY MARCUS RAY FARBER

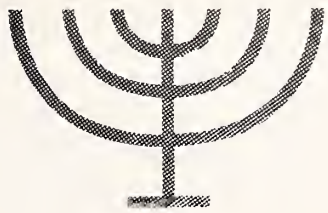

HOLIDAY GREETINGS FROM P. LORILLARD COMPANY

first with the finest cigarettes through Lorillard Research!

ZIM to israel

לשנה טובה תכתבו

May all your fondest wishes come true ... for you and your dear ones and for all of Israel.

S.S. Israel, S.S. Zion sail from New York every third week ... S.S. Theodor Herzl and S.S. Jerusalem (in season) sail from Mediterranean ports weekly.

- Stabilizer-equipped for smooth sailing
- Strictly kosher food
- Cheerful atmosphere of Israel

See Your Travel Agent or Owner's Representative
AMERICAN ISRAEL SHIPPING CO., INC.
42 Broadway, New York 4, New York

BURKYARNS
INCORPORATED

Manufacturers of

Resist Dyed Acetate Yarns

Valdese, N. C.

Judson Mills

Manufacturers of

FINE RAYON AND
COTTON FABRICS

•

GREENVILLE, SOUTH CAROLINA

•

Selling Agents

DEERING, MILLIKEN & CO., INC.

240 Church Street New York, N. Y.

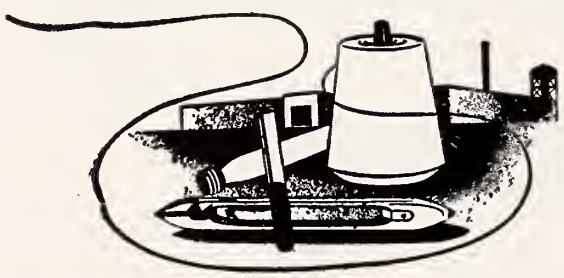

Fine Fabrics Since 1813

J. P. Stevens & Co., Inc.

SYNTHETICS DIVISION

SYNTHETICS DIVISION EXECUTIVE OFFICES
GREENSBORO, NORTH CAROLINA

Sticking Our Necks Out?

Not when we stick
to the facts.
And the quality
of Burlington
fabrics is a fact.

Burlington INDUSTRIES, INC.

EXECUTIVE OFFICES: GREENSBORO, N. C.

ANITA ENGLE

A Mother In Israel

By Anita Engle

Other countries may have singing waiters, but probably only in Israel can you find a hotel manager who is a professional artist, with time off for painting written into his contract.

About a year ago a young artist friend took me along to a new gallery. The Jerusalem Art Cellar, it was called. Without any attempt at being Bohemian or arty crafty, it was simply delightful. Everything about it was just right, even to the neighborhood, which was in the old quarter of Jerusalem.

Right next to the gallery was a tough Oriental restaurant which provided a pleasantly vicarious atmosphere of the Paris underworld. On the other side of the street was a hole-in-the-wall affair known to the students of the Hebrew University who frequented it, as "Ali Baba's." Hardly more than a stone's throw away the walls of the Old City rose up against the sky line, grey, mysterious, and static, like the backdrop of a medieval Passion Play.

One entered the gallery through a long, narow corridor and down a flight of stairs. There, in a series of rooms which had previously served as a biscuit factory were collected some of the most interesting paintings and sculptures I have seen in Israel. They were the works of Israel's younger artists, among them the only Arab painter in Israel, a recent graduate of the Bezalel School of Arts and Crafts.

The owner of the gallery, Albert Goldman, was also a surprise. Slim, grey-eyed and handsome, he was as polished and mundane as the leading man in a Noel Coward play. An artist himself, his landscapes and street scenes had the elegance and refinement that seemed characteristic of him.

Gradually I learned the story of Mr. Goldman's remarkable career. Although only 38, he was one of the most experienced hoteliers in Israel. Born in Egypt, he had studied the trade from the age of 10 in his father's hotel in Alexandria. Every summer holiday he had been set to work in another department. When he was old enough to leave home, he was sent to study hotel management in France, Italy and Switzerland. By the time he was 24 he was assistant manager of the extravagant night club in Cairo where ex-King Farouk used to drink himself silly three times a week.

In 1948 he was running the family hotel in Alexandria when he was stabbed by Arabs. Shortly after the State of Israel was declared the family left for Israel. After a few months he was assistant manager of the King David, and then became manager of the President Hotel. Variety, according to Goldman, is not only the spice of life. It is essential to the career of a first class hotelier. While at the President he organized courses for hotel personel for the Ministry of Labor. He used as his training manual a book he had written in Egypt on hotel

(Please turn to Page 32)

NEW DORMEYER

Hurri-Hot ELECTRI-CUP

★ WARMS
★ HEATS
★ BOILS

The handiest little "Heater-Upper" you could use

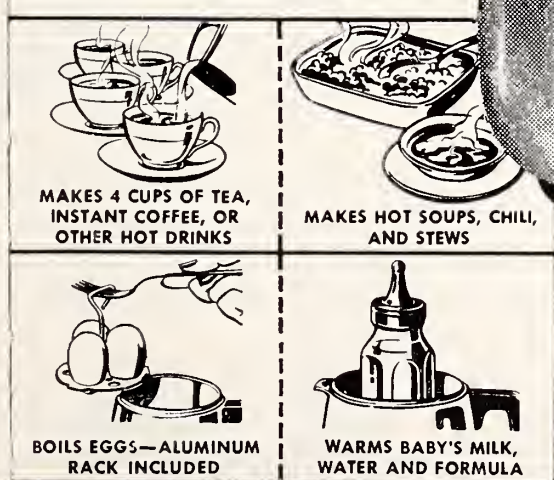

ADVERTISED IN Post

You'll use Hurri-Hot a dozen times a day, and bless it every time. Comes complete with removable lid, and removable egg rack. 23-ounce capacity. Guaranteed.

ONLY $14.95

See the New Dormeyer HURRI-HOT today

SEE . . . HEAR THE NEW PERRY COMO SHOW! NBC-TV SATURDAY EVENINGS

McCRACKEN SUPPLY COMPANY
RALEIGH, NORTH CAROLINA
"Your Dormeyer Appliance Distributor"

Tire Sales & Service, Raleigh, N. C. — Henderson Vulcanizing Co., Henderson, N. C. — Saslows Inc., Greensboro, N. C.

NEW YEAR GREETINGS
AND BEST WISHES

Home-Made Chair Co.

Dinette Drop-leaf Tables and Ladder Back Chairs to Match Juvenile Chairs, Rockers, and Table Sets.

Manufacturers

Telephone TRiangle 3-7301 P. O. Box 671
STATESVILLE, NORTH CAROLINA

New Year Greetings
לשנה טובה תכתבו

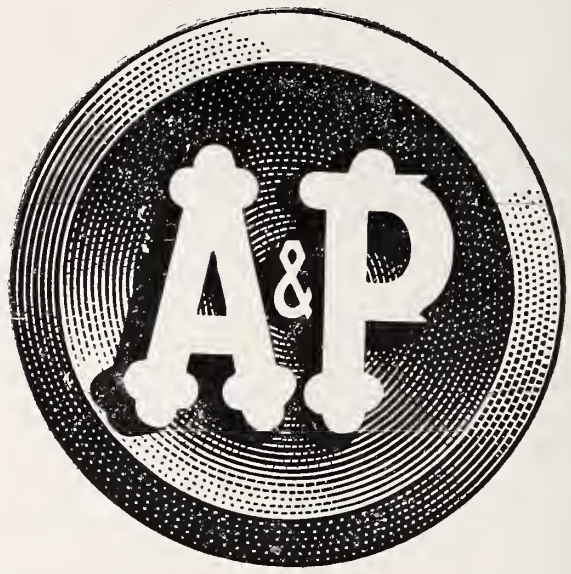

CASH SAVINGS ARE BEST
Shop A & P Often
SEE FOR YOURSELF

BIG-DAD
Matching
Twill pants
and
Shirts—
Ivy Pants—
Overalls—
Dungarees—

LIL-DAD
Ivy Pants—
Dungaree—
Overalls—

HAPPY JIM
Dungaree—
Overalls—

COWHIDE BRAND
Western Jeans

BIG-DAD

Write For Our
Latest Price List
On Complete Line
Of Work Clothes
And Sportswear

Sales Offices:
5822 Empire State
Building — New York
222 West Adams St.
Chicago, Ill.

Siceloff Mfg. Co., Inc.
Lexington, N. C.

Big-Dad Mfg. Co., Inc.
Starke, Florida

MOSS TRUCKING CO., INC.
HEAVY HAULING

HEAVY HAULING
& RIGGING

We Haul Textile Machinery Without Dismantling

DEPENDABLE SERVICE

Day Phone EX 9-0421 Night Phone ED 2-1072

Old Cannon Airport
CHARLOTTE, N. C.

Freedom, Progress And Heroic Genius

By Rabbi Samuel Umen

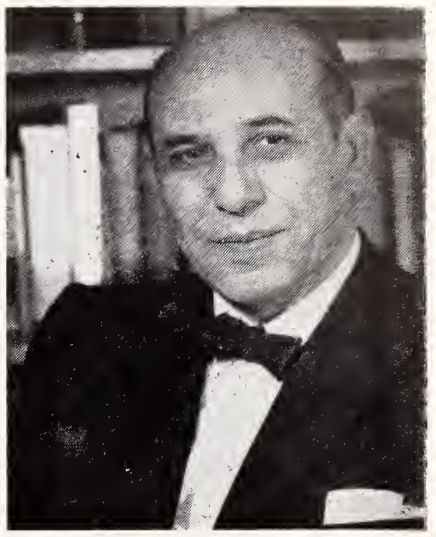

RABBI SAMUEL UMEN

Our sages say that, . . . "the more a man tells of the coming forth from Egypt, the more is he to be praised." What our sages tried to impress upon the Jewish mind is that freedom must always be regarded as a highly prized value. It is the basis of progress in every area of life. Wherever freedom is curbed, there despotism and slavery prevail and progress stifled.

The question arises, is progress possible? When a child is born there is a language which is ready for his use. His religion is more or less predetermined. The form of government under which he is to live is already established. The educational system which will educate him, is fully prepared. The child is practically born into a mold. He has little choice but to accept the world which was fashioned for him by others. Later, as an adult, he transmits the world he inherited to his offspring. This being the case, what chance is there for progress? Yet, a study of world history reveals that in many situations and instances, our society is far above those of the past. We, in our day, especially in the western world, live under better political, economic, social, and cultural conditions. We enjoy more liberty, more democracy, greater opportunities for self-development and self fulfillment. It seems that progress is possible. How does an individual or a group break the mold, occasion changes, and make improvements?

Among human beings there are some in whose hearts burns an unquenchable fire for righteousness, truth, justice, brotherhood, love and self-sacrifice. Such men are present in every age. Such men are restless, impatient, discontented with things as they are. They see clearly how things ought to be, and proceed regardless of consequences, to promulgate patterns of life according to their own vision.

Who are these fearless souls whose lives may be said to be synonymous with freedom and progress? The men of progress are heroic geniuses. The hero speaks when others are silent. He dares and does what others are afraid to dare and do. "The chief of men," says Carlyle, "is he who stands in the van of men; fronting

(Please Turn to Page 74)

ONE MOTHER TELLS ANOTHER:

"I prefer pure whitefish...he will too!"

And no wonder! Only precious whitefish has such an irresistibly delicate flavor. It's so tender...so tasty ...so incredibly delicious! Share its tantalizing goodness with your family and guests.

KOSHER Ⓤ PAREVE

Mother's®

ALL WHITEFISH

Deluxe Gefilte Fish

FROM THE SPOTLESS KITCHENS OF MOTHER'S FOOD PRODUCTS, INC., NEWARK 5, N. J.

Dixie Products

Incorporated

MANUFACTURERS OF

DIXIE

Gas and Electric Ranges

Phone GReenwood 6-8526

Cleveland, Tennessee

★ SAFE
★ COURTEOUS
★ DEPENDABLE

28 Southern and Eastern Terminals and Agencies

"Service Is Our Frame of Mind"

ATHENS Hosiery Mills

Incorporated

Manufacturers of

SEAMLESS HOSIERY

ATHENS, TENNESSEE

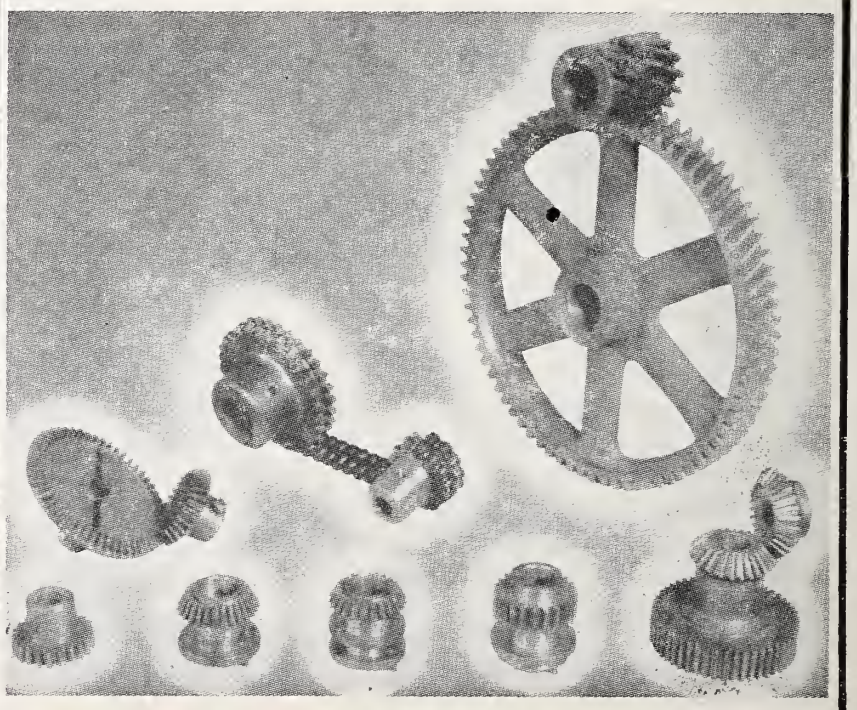

HARLEY MITCHAM & CO.

(Formerly Mitcham & Co.

MILL SUPPLIES

Manufacturers of

Textile Machine Parts — Chain Drives

WRITE FOR CATALOGUE

PLEASE SPECIFY YOUR MAKE OF MACHINERY

P. O. Box 271 Dial UN 5-8547 Gastonia, N. C.

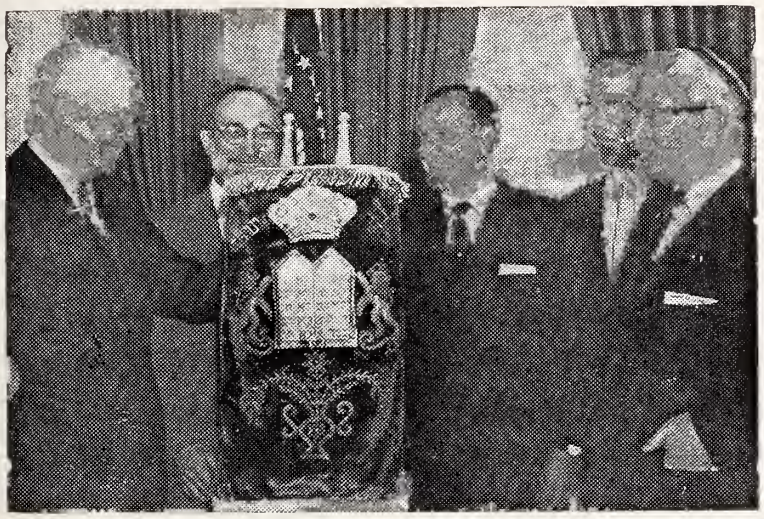

President Dwight D. Eisenhower accepting a Torah Scroll from Doctor Louis Finkelstein, Chancellor of The Jewish Theological Seminary of America. Also present are, left to right, Joseph S. Wohl, a member of the Seminary Board, Dr. Bernard Mandelbaum, Seminary Provost, and Rabbi Isaac Klein, Buffalo, New York.

The Rabbi and The Torah Mantles

(Concluded From Page 10)

Aunt Ruth said, "We must have all the Commandments on the Mantles."

In another moment friendships of years would have been over. But just then, the Rabbi's wife knocked on the door. She begged them to excuse her for coming uninvited, but she had heard that Grandma Hannah's knee was ailing again. "I have some liniment my mother gave me that may be helpful to you, Grandma Hannah. Please try it. Rub on just a little, twice a day." And as she turned to go, "I suppose you have chosen the designs for the Torah Mantles? We are so lucky to have your wisdom and experience at a time like this." With that, and a pleasant "Goodbye," she left.

The three stubborn, old women stood silent. Then Hannah said, "Esther, we can put the Lions of Judah on either side," and Ruth said, "And Torah across the top," and Esther said, "And the Commandments on one or the other," and they smiled at each other gently.

Thus the Torah Mantles were made. For many long, lovely years they covered the Torah Scrolls. Slowly, the Mantles grow older, as did the Scrolls, the village, the people, and even the Rabbi's wife. How the village folk respected her! How they honored her! How they loved her!

And all because of the Torah Mantles.

Or was it?

If you enjoy reading the TIMES-OUTLOOK ask a friend to subscribe

GOOD TREATING
IS ONLY AN *INSTANT* AWAY
when you stock up on dark, delicious
Dromedary
DATE-NUT ROLL®
THE READY-TO-SERVE DESSERT CAKE MADE WITH CRISP, CHUNKY WALNUTS AND THE WORLD'S CHOICEST DATES
LOOK FOR THE U ON THE LABEL THAT TELLS YOU IT'S KOSHER!
Also DROMEDARY CHOCOLATE-NUT ROLL and ORANGE-NUT ROLL

Sharpe Motor Lines, Inc.
COURTEOUS -:- DEPENDABLE
P. O. Box 517 — Insured Motor Freight Service — HILDEBRAN, NORTH CAROLINA — Dial EX 7-3837
To and From
The Carolinas—The Virginias—Maryland—New York—New Jersey
Ohio—Pennsylvania—Indiana—Illinois—Michigan
Kentucky—Tennessee—Georgia

For the most Advanced Warp Preparatory Equipment of all types

9 Cylinder High Speed Slasher for all type yarns
High Speed Rayon Slashers
High Speed Sectian Beam Warpers for Cattan
High Speed Spindle Driven Warpers for Rayon
High Speed Balling Warpers
High Speed Tricot Warpers
High Speed Narraw Fabric Warpers
High Speed Heavy Duty Callecting Beamers
High Speed Light Callecting Beamers
High Speed Warpers for Dye Beams
Magazine Cane Creels for Cotton and Rayon
Special Creels
Warp Gassing Machines
Warp Dyeing Machines
Special Warp Handling Equipment
Stainless Steel Cylinders and Vats for All Textile Purpases
Stainless Steel Coaking and Starage Kettles
Nema Jet Cooker
Alsa Cantract Machine and Stainless Steel Work

COCKER MACHINE & FOUNDRY CO.

IN CANADA: Contact W. S. Clark Montreal, Canada Oxford 7-2242
IN MEXICO: Ing. J. Via, Jr. I. La Catolica 45-911 Mexico, D. F.
PLANT & OFFICES at Ranlo, N. C. MAILING ADDRESS: Gastonia, N. C.
WORLD'S LARGEST DESIGNERS AND BUILDERS OF COMPLETE WARP PREPARATORY EQUIPMENT

Hearthstone
COLLECTION

MAXWELL ROYAL CHAIR CO.
MR
HICKORY, NORTH CAROLINA

MAXWELL ROYAL CHAIR CO.
HICKORY, NORTH CAROLINA

Our's Must Be An Enduring Faith

(Continued From Page 11)

trine of reward and punishment — "schar v'onesh" — is basic to Judaism and the other major faiths. Religions may differ as to the interpretation of the concept of Divine Retribution, but the fundamental declaration that God rewards the righteous and punishes the wicked is essential to every higher religion. For us Jews, the belief that right is rewarded and wrong punished is part of our ethical faith. We believe that the world rests on moral foundations and is governed by a greater will and purpose which we call "God." We are of the belief that in the long run a law of compensations sets in where good must emerge triumphant and evil and injustice must meet their ultimate downfall.

The benign results which flow from obedience and the bitter fruits or consequences of disobedience (Tochecha) may at times sound utopian and suggestive of wishful thinking. Yet we know that the promises and warnings as embodied in the Bible and reflected in the last two thousand years of Jewish history have been repeatedly borne out and confirmed. The Holiness ideal — our ethical faith — our moral obligation — retributive justice — have been vindicated and attested to time and again by the workings of God, the finger of history, and by human experience.

Possibly an incorrigible optimism which thrives on or — paradoxically enough — flourishes in adversity has given the Jew through the ages the tenacity to cling to the ideals and tenets of his faith. If we are inveterate optimists, it is a buoyancy born in sorrow, anchored in courage, and rooted in tears in the "Emek Habocha," the valley of tears referred to in the Lecho Dodi of the Friday Evening or Sabbath Eve Service.

There are many contemporary testaments and attestations to our faith. To mention but a few: the reemergence of the State of Israel out of the ashes and ruins of World War II — the impending trial of Adolph Eichmann, the grotesque image and embodiment of Nazi bestiality and inhumanity to man — and the continued existence and survival of our Jewish people, already decimated and virtually annihilated in the face of the most heinous, diabolical crimes of the Nazis against our people and the rest of mankind. Who are we to question the injustices and inequities in the world? Surely they are multitudinous in character, and more often than not the wages of disobedience as described in the Bible — sick-

a very happy New Year Greetings

SOFAS SHERRILL Upholstering Company QUALITY FURNITURE CHAIRS

Box 2367 Hickory, N. C. Dial DI 5-3864

Conover Chair Company since 1927

Phone INgersoll 4-0251 CONOVER, N. C.

Manufacturers of
UPHOLSTERED FURNITURE OF DISTINCTION

Early American···Modern···18th Century Styling

Visit with us High Point—Space 750 Chicago—Space 1410

TROUTMAN CHAIR COMPANY

Manufacturers of
CHAIRS

TROUTMAN, N. C.

BOLING CHAIR COMPANY

Manufacturers of
OFFICE CHAIRS — SCHOOL CHAIRS

SILER CITY, NORTH CAROLINA

STOUT CHAIR COMPANY, Inc.

Manufacturers of
CHAIRS
for the Office, Home and School

LIBERTY, NORTH CAROLINA

New York Representative: Harry Nechamen, Pier 49, North River, New York, N.Y.

ness and defeat, famine, wild beasts, siege and exile, existing or widespread evils — so often outweigh and seem to overwhelm the forces for good.

True, these are the dilemmas of our times — the problem of good and evil — "zadik vra loh, rosho v'tov loh" — the perennial and persistent questions — why do the righteous suffer and the wicked prosper? Why does it take so long for good to overtake evil? Why is there such an abundance of "tzores" – sorrow — in the world? Why does truth, harsh as it is in its unvarnished form, seem to crawl so slowly and evolve so painfully?

In the prevalence of so much adversity, ours as Jews must be a mature, refined faith which bears witness to and unyieldingly believes in the regular operation of God's laws in the cosmos, i.e., in the world about us, and in the imperative character of our moral law and ethical faith. We must at all times be prepared to steel ourselves to the continuing tests of faith and challenges to our belief. We dare not expect God to suspend the moral law or abrogate the natural laws at our whims and caprices, at our importunings and demands.

We know and should realize that laws of nature, man, or higher religion cannot be disregarded without eventual disaster. True, our impatience and lack of faith may get the better of us at times. "Vaf al pee sheyitmahmea" — "Even though The Messiah should tarry"; "Even if my faith should be seriously undermined on occasion" — in spite of everything I shall continue to believe. So sang the hapless, ill-fated fighters for freedom in the Warsaw Ghetto during World War II. We should take our lessons from those who have suffered the most. We must convert every disastrous event, every negative experience, every adversity into a positive affirmation and a resounding "Aye!" — into a declaration of faith whose reverberations will be heard and respected throughout the world.

Professor A. F. Coventry may have been expressing a profound Jewish truth and may have given us a penetrating insight into a working philosophy of faith when he cautions us to take courage, when evil seems to engulf us and truth seems to be overpowered and neutralized. The professor offers no comfort to those who would join forces with evil by making compromises with the truth, by breaking laws under the guise of making league with the devil. "We have for a long time been breaking the little laws, and the big laws are beginning to catch up with us" — so opined the professor in Toronto. Did not the Pirke Aboth, the Ethics of the Fathers, teach us the same compelling truism two thous-

Dr. Joseph J. Schwartz, European vice-president of the Joint Distribution Committee is shown as he left on the American Clipper for Lisbon. Dr. Schwartz flew back to resume his duties directing the overseas relief and rehabilitation work of the J.D.C.

Rhodes
FURNITURE

Retail Stores In

AUGUSTA, GA.
BURLINGTON, N. C.
DURHAM, N. C.
GREENSBORO, N. C.
RALEIGH, N. C.
WILMINGTON, N. C.
AIKEN, S. C.
CHARLESTON, S. C.
EASLEY, S. C.
GREENVILLE, S. C.
GREENWOOD, S. C.
SPARTANBURG, S. C.
BRISTOL, VA.
DANVILLE, VA.
MARTINSVILLE, VA.

Over Three Quarters of a Century

1875 of Service to the South 1960

"WE DELIVER WHILE OTHERS PROMISE"

RELIABLE TRUCKING CO., INC.

HIGH POINT, N. C.

Terminal—Newark, N. J. Dial BIgelow 8-7385
HICKORY, N. C. Dial DAvis 4-8992
High Point, N. C. Phone 882-0196

NEW YEAR GREETINGS

CHADBOURN VENEER COMPANY

Manufacturers of

Single Ply Veneers from Southern Hardwoods

CHADBOURN, NORTH CAROLINA

BLUE RIDGE

Hardware & Supply Co., Inc.

. . and . .

Virginia Machine Tool Company

JOBBERS . . .

"We Specialize in Your Factory Requirements"

Mill Supplies • Heavy Hardware
Woodworking Machinery
Machine Shop Supplies • Cabinet Hardware
Woodworking Tools

LENOIR, N. C. and BASSETT, VIRGINIA

STONEVILLE Furniture Co., Inc.

Manufacturers of

PLASTIC — CHROME
BREAKFAST ROOM SUITES
& KITCHEN CABINETS

STONEVILLE, NORTH CAROLINA

Carver
MANUFACTURING COMPANY, INC.
Manufacturers of
QUALITY FURNITURE
ATHENS, TENNESSEE

BURKART - SCHIER CHEMICAL CO.
CHATTANOOGA, TENN.
NASHVILLE KNOXVILLE
BURK-SCHIER
INDUSTRIAL CHEMICALS
TEXTILE SPECIALTIES
Manufacturing Chemists for the Textile Industry
PENETRANTS — DETERGENTS — SOFTENERS
FINISHES

New Year Greetings From - - - -
Le Brun Brothers, Inc.
Manufacturers of
Early American Bedroom Furniture
GREENSBORO, NORTH CAROLINA

Superior Bolster Company
MANUFACTURERS OF
SPINNING AND TWISTER BOLSTERS
319 South Linwood Street P. O. Box 1040 Dial UN 5-4911
GASTONIA, NORTH CAROLINA

Morrison Furniture & Fixture Company
Manufacturers and Designers of
Bank, Store and Office Fixtures
Phone TRiangle 2-2444 STATESVILLE, N. C.

and years ago by saying, "Hevey zaheer bemitzvoh kalah k'vechamurah she'en ato yodeah matan secharan shel mitzvot," (Pirke Aboth 2:1) — "And be careful to adhere to minor precepts and observe the lesser commandments as though they were major, for thou knowest not how the rewards of the precepts are given."?

Our Jewish tradition commands us to accept life's suffering and joys without losing hope and faith in God, in our traditions, and in our moral duties. However, when all is said and done, and the Bible sets before us "Tov v'rah good and bad, "Ha chayim v'hamovet" — life and death, we are enjoined in the Book of Deuteronomy: "Uvocharto bachayim" — And thou shalt choose life.

We wish Jews everywhere throughout the world the choice of life, a free life dedicated to God, Torah, and Israel in an atmosphere and clime where freedom is cherished and where one's liberties may continuously see the light of day and be practiced without fear.

Me, Ma and Milady

(Continued From Page 13)

table in pocket by buying these shoes for you." At the same time she always asked, "How do you feel?" in this or that, making sure I was definitely satisfied before a coin or bill changed hands.

She would even go to lengths of purchasing clothing and undergarments out of season because of the unusual markdowns in prices, holding, "If a bank can put your money away in a vault until you need it and pay you for holding it"—she was referring to savings accounts—"then why can't you store a suit or overcoat in mothballs for a few months? Instead of waiting for a bank to give you interest, this way you already have it in your pocket."

I remember it as well as yesterday those quarter gas meters in our flat. We had three rooms with the toilet at the other end of the hall for all tenants on the floor. This flat Ma called her Castle. Everything in it she owned outright, nothing on instalments like some of the neighbors had, and that made her Queen of her own domicile, a province of three box-shaped rooms two flights up with a view to the front where the rumbling of wholesale produce trucks day and night left little for a light sleeper to enjoy. Luckily we were not in this category.

But this was Ma's Castle. A quarter inserted in a meter which hung on the kitchen wall syphoned a measured quantity of gas from an underground pipe. Ma had it pretty well figured out that a quarter should provide her with sufficient gas for a week, and it usually did. When the ugly looking gas tank attached to the meter ran dry a day or two ahead of time, pleading for another coin, Ma stormed, "The nerve of the thing!" to do this to her.

There must be a slow leak, she insisted. If not, she pointed her eyes at me, as if to say I'd been lax in turning off the jet or jets when I was through heating up food she'd left behind for me when she couldn't join in whatever the meal was she had prepared.

Of course we knew it couldn't leak because one or both of us would have been asphixiated. We couldn't smell anything wrong. I was innocent, Ma realized, and she finally wound up blasting the g. and e. company. "The crooks. The dirty crooks! They cheated

Brady Furniture Co., Inc.
RURAL HALL, NORTH CAROLINA
Manufacturers of Maple Living Room and Sun Parlor Suites and Chairs
Show Rooms
SOUTHERN FURNITURE EXPOSITION BUILDING
High Point, N. C. — Third Floor
ATLANTA MERCHANDISE MART
Atlanta, Ga.

A Jewish chaplain in Hawaii shows a serviceman and his family the shofar which will usher in the new Jewish year. Throughout the year, in all parts of the world, Jewish GIs guarding America's freedom observe the holidays and festivals of the Jewish calendar, led by Jewish chaplains recruited, endorsed and served by the National Jewish Welfare Board, with religious supplies and prayer books provided by JWB.

us out of a nickel—or dime's worth —of gas," depending on how she felt and the amount of cooking that remained for the given week.

At the same time, Ma would shake her head, mumble an oath or two, and somewhere along the line I accepted it as a round-about warning to use the gas sparingly on future food warm-ups.

Day Olds were another saving for the purse, slim as it was. Ma's psychology held to the reasoning, "The bread you buy a day later tastes better. The flour is settled and who needs fresh bread that falls apart when you sink your teeth into it." The savings in pocket amounted to a copper a day and these coppers added up each week, enough to buy me a cut-price tie, hankies or an undershirt or outershirt.

Then there were bananas which, when overripe, acquired spots and more often than not artless brown designs on the skin. As long as the contents under the skin held firm, Ma would say, "Bananas taste sweeter when they're overripe. One more day and what can the store or pushcart peddler do with them?"

She was right in both specifics. The fruit had a deliciously sweet-flavor, a treat for anyone who liked bananas: and I loved bananas. Conveniently, we saved a lot of money over the years as Ma went from store to store, pushcart to pushcart, foraging for the speckled product of Cuba that would be headed for the garbage can if not taken off the dealers' hands in time.

There were other means where-

לשנה טובה תכתבו

New Year Greetings

CAROL-MAY FINISHING CO.

Incorporated

Full Fashioned Hosiery Finishers

QUALITY CONTROL

plus

UNEXCELLED FINISHING

CONCORD, NORTH CAROLINA

LORIMER HOSIERY MILLS

INCORPORATED

Manufacturers

Men's High Grade

HOSIERY

BURLINGTON, N. C.

ARROW

ARROW TRADE MARK

INCORPORATED

Manufacturers of Hosiery Transfers

Dial DI 5-7173 or DI 5-7174

17th Street S. W. HICKORY, N. C.

NEW YEAR GREETINGS FROM

Pine Hosiery Mills, Inc. **Brisco Hosiery Mills**

Maker of Fine Hose

STAR, NORTH CAROLINA

Best Wishes For A Happy New Year

SOUTHERN PAPER BOX CO.

Manufacturers of

QUALITY FOLDING PAPER BOXES

Office and Factory

TAYLORSVILLE, NORTH CAROLINA

New Year Greetings

HILDEBRAN HOSIERY MILLS

MANUFACTURERS OF

Men's Seamless Hosiery

HILDEBRAN, N. C.

SILVER KNIT HOSIERY MILLS

Incorporated

Manufacturers of
Fine Hosiery

HIGH POINT, N. C.

LAUGHLIN F. F. HOSIERY MILLS, INC.

Manufacturers of

Ladies' Full Fashioned and Seamless Hosiery

Phone 7385

RANDLEMAN, NORTH CAROLINA

NEW YORK SALES OFFICE
Empire State Building, Suite 2819
LACKAWANNA 4-8172

New Year Greetings - - - -

MONARCH HOSIERY MILLS, Inc.

Manufacturers

HIGH GRADE SEAMLESS HOSIERY

331 E. Elm St. GRAHAM, N. C. Dial CA 6-1293

Ridgeview Hosiery Mill Company

Manufacturers of

Ladies' Full Fashioned and Seamless
HOSIERY

NEWTON, NORTH CAROLINA

S. D. ARROWOOD & Co.

EMPIRE STATE BLDG. NEW YORK, N. Y.

by Ma counted her savings at the end of the week. She felt enormously happy and proud because she had succeeded in "making ends meet," as she so aptly expressed it, without seeking succor from a relief agency.

In our neighborhood were quite a few families on relief and they thought nothing of it. If they did, Ma couldn't understand why they were so free in discussing how much this family got each week and the amount that son, or some other neighbor, received. Individual circumstances proscribed the limitations, such as ailing husband, no husband, and the number of children who had to be fed. and clothed. and housed under a roof instead of being "put out" on the street.

Ma loathed the mere mention of "relief agency," a city project which periodically sent investigators around to snoop and ask a lot of embarrassing questions. "Who wants them knocking on my door? Who needs them? As long as I have these two good hands"—and she'd turn palms up—"and two legs that don't bother me so I can stand on my feet, I will never call on anyone for help."

I had heard her tell the story to one or two of the impecunious cases on the block: she never mentioned it to me, never wanted me to know how a "relief agency" existed, come what may.

Her pride was her fortune. She could earn a living for both of us as long as I watched the dollar, she insisted, demanding my full cooperation by eliminating unnecessary expenses and waste, not only for now but in weaving the skein for the future, when I would be on my own with a family to guide and provide for in my own material bailiwick.

Athletics, however, were the bane of Ma's economic structure.

Being athletically inclined, I would get regular warnings about wearing out my shoes. Playing ball took its toll on my heels and soles, and while I didn't care whether I wore brogans with holes in them or not, Ma would call me to account when she noticed the need for repairs or replacements.

"Can't you be more careful? After all, I don't own a shoe factory. I wouldn't mind owning a rubber heel plant like O'Sullivan's and then you could wear your heels away like nobody's business. As for your soles, if I couldn't own a factory I'd like to at least work in one where I can get the leather on an employe's discount."

Of course Ma was daydreaming. She was trying to make me feel good: she wanted me to have as much fun as I could while I was young and at the same time she was trying to ease the pain of paying out her savings to have my shoes fixed so often.

On numerous occasions in the past few years I have recalled these incidents and sayings. When I see my boys down-at-the-heel in their attire from athletics I say to myself this is a happy sign, a healthy, robust pair rather than think of possible bankruptcy staring me in the face if and when the pace became accelerated.

The youngsters take after me on the ball field whenever and where ever they can find a game to participate in and prove their talent. And I am enormously proud and happy for them.

But with Milady, who took me for better or worse, I take every opportunity of reminding her to "Turn out the lights! we don't own any stock in the g. and e. company."

This has been going on for many years and she has been passing on the warning — or maybe I should call it suggestion under the circumstances — to the brood. They pay as much attention to her

Best Wishes For A Happy New Year

LEATH HOSIERY MILL, INC.

Manufacturers of
LADIES' FULL FASHIONED & SEAMLESS HOSIERY

Dial CA 7-4226 GRAHAM, N. C.

as the man in the moon; they just don't care one way or another.

One day I heard our oldest offshoot say to Milady, "Aw Mom, why dontcha stop heckling me about the lights? Whatsit mean, another five or dime a day? So what? We're not going to get poor. Pop can afford it, so willya please do me a favor and please lay off reminding me about the watts and ohms! If I remember I'll douse 'em when I leave the room, and if I forget nobody's gonna jump off the George Washington bridge or out of a 40-story window."

Milady thought it over. The oldest offspring of ours was right, she decided. As for our younger lad, he knew from nothing. I mentioned the situation to him once, and that was it. The tousle-haired chubby had an alert mind, sharp on the answers. His immediate reaction was, "Eh," coupled with a disdainful shrug of the shoulder, the combination spelling failure on my part to reach the ground floor of his interior. He just couldn't be bothered with such trivialities and I knew it was hopeless to again broach such an insignificant economic feat as: "Lights out when they're not being used!"

Rather than bring up the economy program that had been partially successful up to now, Milady would turn off the lights herself, checking the boys' room each time they left it. It was so much easier, so little effort and she wouldn't have to argue about saving a nickel or dime a day.

Accidentally, some time later, I had beat her to the boys' room with the lights on, vacant but piling up an electric bill like mad.

"Look," I said, raising my voice unsuspectingly, "I don't want the lights on in that room of theirs when they're not in it. Can't they understand I'm not saying this to hear myself talk. Why can't they twitch the switch when they quit the room? It's so easy and really it doesn't take any brains to maneuver the first finger into action."

This was not the day for such kind of talk I found out soon enough.

Milady had been under the weather and here I was jabbing

(Please turn to Page 107)

Rabbi Herbert S. Goldstein, the oldest living American born Orthodox rabbi, will be honored on the occasion of his 70th birthday, at a place and on a date yet to be set. The testimonial celebration will be tendered by the World Academy in Jerusalem. Chief Rabbi Nissim of the State of Israel is the Honorary Chairman.

Season's Greetings and Best Wishes To Our Many Friends

For a Happy and Prosperous New Year

LYNCH HOSIERY MILLS

Phones: 273-3496—273-3497

P. O. Box 2796

GREENSBORO, N. C.

J. M. LYNCH & BRO.

Hosiery

1013-15 W. Main St.

Dial JU 7-6051

LOUISVILLE, KY.

LEA - WAYNE KNITTING MILLS

Manufacturers of

Infants' and Children's Hosiery

DIAL JU 6-7513 MORRISTOWN, TENN.

COOKE PAPER BOX CO.

Manufacturers of

HOSIERY, UNDERWEAR, HANDKERCHIEF

CANDY AND HOLIDAY BOXES

Dial SH 5-3231 Athens, Tennessee

NEW YEAR GREETINGS FROM

NEWSOM HOSIERY MILL

Manufacturer of Men's Hosiery

508 South Main Street STAR, NORTH CAROLINA

The Elastic Corporation

Manufacturers of

Quality Elastic Yarns

Dial DI 5-4106 212 12th Ave. N. E. Hickory, N. C.

Dial TA 1-1571 Chattanooga, Tenn.

Dixie Loom Reed Co.

"Let Dixie Loom Reeds Fulfill Your Weaving Needs"

Jobbers for MYSTIK Tape
Distributor for BERH-CAT Tapes

P. O. BOX 875 GREENSBORO, N. C. PHONE 274-5458

NEW YEAR GREETINGS . . . . *from*

North Carolina Dyeing & Finishing Co.

Finishers of Ladies' Nylon Hosiery

Asheboro Ext. GREENSBORO, N. C. Dial 274-4836

NEW YEAR GREETINGS

Halifax County Hosiery Mills

Manufacturers of
Boy's and Misses'
HOSIERY

SCOTLAND NECK, NORTH CAROLINA

New York Office — 6 W. 33rd Street

MASCOT KNITTING MILLS

BOYS' FANCY SOCKS

SWEETWATER, TENNESSEE

LINDY HOSIERY MILL

Men's, Women's and Children's Fine Hosiery

BURLINGTON, NORTH CAROLINA

NEW YEAR GREETINGS

MILTON HOSIERY COMPANY

Wholesale — Hosiery

1001 S. Elm St. Dial 273-0561

GREENSBORO, N. C.

MID-STATE PAPER BOX CO., INC.

Manufacturers of
SET UP PAPER BOXES

ASHEBORO, N. C.

KESTER MACHINERY COMPANY

Serving the Industry Since 1880

FACTORY AND MILL SUPPLIES

- PUMPS
- AIR COMPRESSORS
- BALL BEARINGS
- SAWS AND PLANER KNIVES

Winston-Salem, N. C. Branch at High Point, N. C.

TEXTILE LOOM REED CO., INC.

Manufacturers of

Precision Loom Reeds Since 1928

Dial 273-6984 P. O. Box 2546 Greensboro, N. C.

Ben Gurion Challenges "Exodus"

(Continued From Page 17)

he allow himself the luxury of expressing his own opinions as would any other man?

It would seem that he cannot, for he must respect the feelings of most of his people, who, after three thousand years, believe wholeheartedly in the story of the exodus from Egypt as it is written in the Bible; who, after three thousand years still base most of their holidays and prayers upon the Book of Exodus.

Furthermore, Ben-Gurion has no proof upon which to base his findings. He is not the first to articulate these conclusions which oppose the Bible. German Bible critics did this long before, tearing apart the story of the exodus and claiming that the entire story was a fallacy.

Ben-Gurion's declaration to the reporters encompassed about thirty premises. Since these are too numerous upon which to elaborate, we will mention but a few.

Assuming, says Ben-Gurion, that the Israelites while in the Desert ate manna as described in the Bible, what then did their herds eat?

Another example given by the prime minister is Moses's striking of a rock with his staff to obtain water for his people. This, he says, is impossible, for there could surely not be enough water for several million people.

Still another example cited by Ben-Gurion is the fact that if only seventy people came to Egypt with Jacob, how could they multiply to several million in the comparatively short span of two hundred years? (Two hundred years according to Rashi.) And, even if there were several million Israelites in Egypt, which was a very fertile and rich land, why did they not assume control of the government rather than leave such a country for the poor land of Canaan?

According to Ben-Gurion, however, only one family, the family of

(Please Turn to Page 32)

Symbolizing the blessing of health and happiness for the New Year are the 150 children at the free, nonsectarian Jewish National Home for Asthmatic Children at Denver. Shown are two of the children, Jeffrey Abramowitz, 8 New York and Jacob Shuster, 9, Tel Aviv, Israel, with the Home's Religious Education Director, Rabbi Chaim Davidovich.

MARTINAT HOSIERY MILLS

H. F. MARTINAT
Secretary and Treasurer

Manufacturers of
MEN'S
HIGH-GRADE HOSIERY

VALDESE, N. C.

SEASON'S GREETINGS . . . .

PIEDMONT HOSIERY MILLS, Inc.

Manufacturers of
MEN'S SEAMLESS HOSIERY

Hickory, North Carolina

ELECTRIC CONTRACTING
AND ENGINEERING

Motors, Generators and Transformers Rewound, Repaired and Rebuilt

Bryant Electric Repair Company

Dial UNiversity 5-3466

605-7-9 East Franklin Avenue
GASTONIA, NORTH CAROLINA

IN CHARLOTTE — DIAL FR 7-5875

Member National Industrial Service Association

PUBLIC SERVICE COMPANY
of NORTH CAROLINA, *Inc.*

NATURAL GAS
from Asheville to Raleigh

"Naturally"

IT'S
GAS
FOR

RESIDENTIAL
COMMERCIAL
INDUSTRIAL USES

MARCUS LOEB & CO., INC.

ATLANTA, GEORGIA

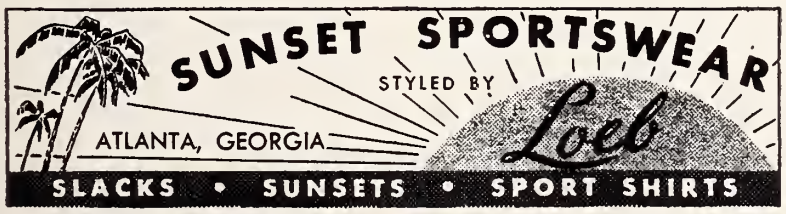

Virginia-North Carolina Representative
MELVIN LITCH

South Carolina Representative
IRVING L. ROBINSON

Georgia Representative
HENRY POSNER

Alabama Representative
PETER HURTIG

Mississippi-Tennessee Representative
MELVIN FURCHGOTT

Florida Representative
CURTIS P. ROSENDORF

A. B. CARTER

INCORPORATED

GASTONIA, NORTH CAROLINA

Operating

Carter Traveler Co.
Ring Travelers
Gastonia, N. C.

Mill Devices Co.
Boyce Weavers Knotter
Gastonia, N. C.

Season's Greetings

Firestone Textiles

Gastonia, N. C.

PURITAN FINISHING MILLS
INCORPORATED
High Class Hosiery Finishers
Finishing Men's, Boys', Infants' and Misses' Hosiery
BURLINGTON, NORTH CAROLINA

Happy New Year . . .
Parkdale Mill
Manufacturers of
Combed Yarns
GASTONIA, N. C.

WESTBORO WEAVING COMPANY
MANUFACTURERS
Tapes and Non-Elastics
GREENVILLE, S. C.

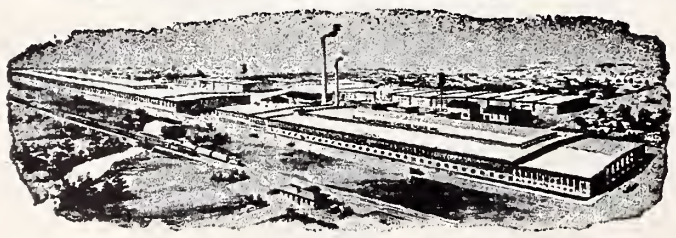

Bladenboro Cotton Mills, Inc.
Spinners of High Grade Hosiery, Underwear and Warp Yarns
2's to 30's, Single and Ply
BLADENBORO, NORTH CAROLINA

Call On Us for Quick Service
on:
RING HOLDERS
BOBBIN SHAFT GEARS
BOBBIN GEARS
SPINDLE SHAFT GEARS

KLUTTZ MACHINE AND FOUNDRY CO.
GASTONIA, N. C.

Ben Gurion Challenges Exodus

(Concluded From Page 30)

Joseph, migrated to Egypt, and only six hundred families made the exodus from Egypt. He arrives at this conclusion from mention in the Book of Exodus of the six hundred "Aluphim" who left Egypt. In Hebrew, Alef can mean a thousand, or it can mean a family or the head of a family. Therefore, as Ben-Gurion sees it, only six hundred families along with the heads of the families left Egypt.

These are but a few brief excerpts from Ben-Gurion's controversial speech. Again, Ben-Gurion is not the first to conjure up these thoughts nor will he be the last. Long ago our own Chazal (sages, blessed be their memory) provoked similar questions among themselves but answered them quite adequately.

My closing message, dear readers, is to reassure you that we Jews will celebrate Pesach, read the Hagadah, and retell the story of Exodus for many centuries to come, regardless of what Ben-Gurion says.

A Mother In Israel

(Concluded From Page 19)

management. The book is now being brought up to date to suit Israel conditions.

But why the art gallery? It appeared that although Mr. Goldman had been in the hotel trade since he was 10, his painting "career" had begun even earlier — from the age of 8. It had always been his intention to make art his business. And, as soon as the opportunity seemed ripe to him, this is just what he did. With what success or personal satisfaction I don't know, for Mr. Goldman wasn't the type of person who went around with his heart on his sleeve.

Something prevented me from calling on Mr. Goldman for three months or so. Then, a short time ago, I ran into him on the street. "How's the gallery?" I asked. "I've sold it," he said. He looked as poised and imperturbable as ever. "I'm back in the hotel business." He was manager of Ramat Aviv, the charming cottage-style hotel set in flowering gardens on the outskirts of Tel Aviv.

"But what about your painting?"

"Oh, that's alright," he replied. "The directors have insisted that I take one day off a week to paint. It's in my contract."

Richmond' Va. Jewish War Veterans

BERT SIMONS, Correspondent

Irving Koslow Senior Vice-Commander for Virginia and Morris Freelander will represent the Richmond JWV Post No. 155 at the National Convention in Miami Beach on August 7. An invitation by Commander Sam Kornblau to hold the 1961 National Convention in Richmond will be made at that time.

A strong public response to a recent announcement regarding the Jewish Center flagpole presentation, has opened the way for public donations, said Chairman Irving Koslow. All those wishing to contribute to this fund may contact me directly.

Gold - Tex Fabrics Corporation
Manufacturers of Denim
ROCK HILL, SOUTH CAROLINA

Colonial Motor Freight Line, Inc.
SERVING NORTH CAROLINA — VIRGINIA
DISTRICT OF COLUMBIA — MARYLAND
General Offices
HIGH POINT, NORTH CAROLINA

The Civil Liberties Union

By Harry Simonhoff

That canaille such as John Kasper could select anti-Semitism as a career should cause little surprise. After all it is easier than hauling trash to the city dump on a truck. Hasn't Parson Gerald L. K. Smith been living in clover since the death tof Huey Long, from which he learned how to exploit hatred? The holy demagogue discovered that Judeophobia could bring in more dollars than pounding a pulpit some where in the sticks out in the Bible belt.

Then came George Lincoln Rockwell who had been reading Mein Kampf. When mustered out of the Marines he had to find a job. But why go to work? Hitler, who had only been a corporal, could start with seven hoodlums and become dictator of Germany. He, Rockwell, had been a lieutenant and should go further than a house painter out of work. The procedure is simple enough. Form an American Nazi party out of several rowdies, stand on street corners and spew forth the venom about the Jews that Hitler has in his book.

And now the public has been treated to the astonishing spectacle of a public spirited organization committed to safeguard civil rights coming to the assistance of a Kasper and Rockwell when such repulsive delinquents are charged with breaking the law.

Liberals generally have been under a kind of taboo about criticising the A.C.L.U. since its inception in the 1920's. Hasn't its defense of communities or left-wingers aroused the ire of reactionary elements such as followers of the late Joseph McCarthy? Then this

HARRY SIMONHOFF

sacred cow can do no wrong since it has set out to secure freedom of speech, regardless who it hurts or what damage poisonous ranting might cause.

This unqualified worship of free speech might account for the A.C.L.U. staggering into a blind alley. Idolatry is an evil not because it worships an image but because it fails to distinguish between a symbol and the living reality. Free speech can also become an idol if worshipped without discrimination or evaluation. During the excesses of the French Revolution, Madame Roland, a revolutionary and intellectual, was led to her execution. Standing before the guillotine she made a deathless statement, "O Liberty, what crimes are committed in thy name!"

It would seem that the A.C.L.U. has fallen under the spell of untrammeled free speech. Apparently these idealists think little of

(Please Turn to Page 109)

JOANNA COTTON MILLS COMPANY
Manufacturers of
WINDOW SHADE CLOTH
JOANNA, SOUTH CAROLINA
Selling Agents
H. S. PARKER COMPANY
66-72 LEONARD ST. NEW YORK, N. Y.

New Year GREETINGS
and Best Wishes from
BROWER MILLS, INC.
Manufacturers of
COTTON YARNS
HOPE MILLS, NORTH CAROLINA

Sellers Manufacturing Company
Durene—Fine Egyptian—
Spun Nylon and Blended Yarns
Royal Cotton Mill Company
Soft Spun Combed Cotton Yarns
Single and Plies
4's to 26's
. . . Sales Office . . .
SAXAPAHAW, NORTH CAROLINA

Holiday Greetings
CLEARWATER FINISHING PLANT
CLEARWATER, S. C.

Lineberry Foundry & Machine Co.
INCORPORATED
Woodwork Cutters • High Speed Router Bits
Milled to Pattern Knives
COMPLETE CATALOGS ON REQUEST
NORTH WILKESBORO, NORTH CAROLINA

BARKLEY MACHINE WORKS

Manufacturers of
TEXTILE MACHINERY PARTS

GASTONIA, NORTH CAROLINA

GASTON ELECTRIC COMPANY, Inc.

ELECTRICAL SERVICE
Industrial Power and Wiring
Fluorescent Lighting

MOTORS
Rewound — Rebuilt — Repaired
New and Used Motors Bought and Sold

Phone UN 7-7264 P. O. Box 1361 419 W. Main St.
Gastonia, N. C.

Candles To Light The Way

(Continued From Page 9)

the State of Israel enshrines — and the past injuries which it redeems — it twists reality to suggest that it is the democratic tendency of Israel which has injected discord and dissension into the Near East. Even by the coldest calculations, the removal of Israel would not alter the basic crisis in the area. For, if there is any lesson which the melancholy events of the last two years, and more have taught us, it is that, though Arab states are generally united in opposition to Israel, their political unities do not rise above this negative position. The basic rivalries within the Arab world, the quarrels over boundaries, the tensions involved in lifting their economies from stagnation, the cross-pressures of nationalism—all of these factors would still be there, even if there were no Israel.

The Middle East illustrates the twin heritage of modern nationalism. In one of its aspects it reflects a positive search for political freedom and self-development; in another, it is the residue of disintegration and the destruction of old moorings. The Arab states, though some have had significantly varying lines of development, have all too often used Israel as a scapegoat and anti-Zionism as a policy to divert attention away from the hard tasks of national and regional development, and from special area problems.

One of these problems, that of the Arab refugees, which has lain like a naked sword between Israel and the Arab states, is a matter on which the books cannot be closed and which must be further resolved through negotiation, resettlement, and outside international assistance. But to recognize the problem is quite different from saying that the problem is insoluble short of the destruction of Israel, or only by the unilateral repudiation of the 1949 borders, or must be solved by Israel alone. Israel today stands as an example for all of the Middle East, in spotlighting how economic modernization may be spurred and accelerated against high odds, great physical barriers, and constantly growing population, as well as against all Communist blandishments. The growing influence of the Soviet Union in the Middle East and the further diminution of direct Western influence in that area as a whole, we shall in all likelihood have to face as realities. And it is sheer delusion to underestimate the cutting force of Arab nationalism or hope to create regimes or pocket Western kingdoms in that area. This would only intensify anti-Western feeling in the Middle East and imperil Western relations with all uncommitted states.

Israel, on the other hand, embodying all the characteristics of a Western democracy and having long passed the threshold of economic development, shares with the West a tradition of civil liberties, of cultural freedom, of parliamentary democracy, of social mobility. It has been almost untouched by Soviet penetration. Some of the leadership groups in the Arab states also draw inspiration and training from Western sources. But too often in these nations the leadership class is small, its popular roots tenuous, its problems staggering. In too many of

E. H. BRADLEY, *Pres.* L. F. HOLLAND, *Gen. Mgr.*

BRADLEY FLYER & REPAIR CO.

Flyers, Cap Bars, Twister Racks
NEW AND USED PARTS ALWAYS ON HAND

RAYFIELD - STEWART, Inc.

Textile Spindle Repair Specialists
FACTORY WORKMANSHIP — GUARANTEED QUALITY

1314 West Second Ave. Dial UN 5-1692
Gastonia, N. C. Dial UN 4-1690

New Year Greetings - - - -

GASTONIA BELTING AND SUPPLY CO., Inc.

Manufacturers of
ALL TYPES OF
QUALITY LEATHER BELTING
AND SUPPLIES
Distributors of
MANHATTAN RUBBER GOODS

N. Marietta St. GASTONIA, N. C. Dial UN 5-2732

Older adults enjoy a meeting of their group at the Jewish Community Center. Whether it's having fun, or working on a community project, older folks like the feeling of being needed and appreciated which comes from taking part in activities at Jewish Community Centers affiliated with and provided by the National Jewish Welfare Board (JWB).

the countries of the Middle East the Soviet model holds special attraction, the more so since the United States and its Western allies have not been able to develop more than tentative and often only expedient policies which hardly come to grips with the root causes of political disintegration and economic backwardness. To countries with relatively primitive or top-heavy economies and low industrial capacity, the Russian and even the Chinese passage to modernity in a generation's time inspires confidence and imitation — even as does Egypt's move in less than ten years from a seemingly subjugated state to at least a stratgeic power. We now know that Soviet attraction is not grounded on threat or bluster alone, and that there are tensions and critical restlessness which would exist even if there were not a Communist threat. Communism presents to many in that area the glamor of novelty, the breaking of fresh ground, of seeming to offer a discipline, coherent and irresistible answer to the overwhelming problems of economic management and progress.

In this light a simple military response is not adequate. For, apart from bequeathing to the United States latent anti-colonial resentments, military pacts and arms shipments are themselves new divisive forces in an area shot through with national rivalries, without historic frontiers, without, for the most part, skilled classes and political administrators who can pilot the new state through the treacherous tides running through the Middle East.

Military pacts provide no long-term solutions. On the contrary, they tend dangerously to polarize the Middle East, to attach us to specific regimes, or isolate us very often from the significant nationalist movements. Little is accomplished by forcing the uncommitted nations to choose rigidly between alliance with the West or

UNITED MILLS CORPORATION
MT. GILEAD, N. C.
New York Office — 180 Madison Avenue
Manufacturers of
incomparable GILEAD LINGERIE
Realcraft SLIPS
Jubilee BRAS

CROSS COTTON MILLS COMPANY
Double Carded and Combed
KNITTING YARNS
MARION, NORTH CAROLINA

Pioneers in Automatically Controlled
DYEING MACHINES
GASTON COUNTY Dyeing Machine Co.
Established 1921
Designers & Builders of Dyeing, Bleaching Extracting & Drying Machines
Dye Tubes, Dye Springs, Dye Cones, Dye Beams and Multiple Beam Carriers
STANLEY, NORTH CAROLINA

Night EM 6-0280 Night ED 4-3108
Manufacturers Repair Service
Schachner Leather & Belting Company
&
Charlotte Leather Belting Co., Div.
"Schachner Belting Makes a Good Machine Better"
Dial ED 2-7171 2601 Airport-New Dixie Rd.
P. O. BOX 3205
CHARLOTTE 3, NORTH CAROLINA

DACOTAH
Cotton Mills
Incorporated
LEXINGTON, N. C.
Manufacturers
SHEETING and DRILLS
Selling Agent
J. W. VALENTINE CO.
1430 Broadway
New York

Southern Representative
T. HOLT HAYWOOD
612 S. Main Street
Winston-Salem, N. C.

NEW YEAR GREETINGS FROM

C. HOWARD HUNT PEN COMPANY

Manufacturers of

- **Boston Sharpeners**
- **Speed Ball Pens**

Dial TRiangle 2-2491 Statesville, N. C.

McLeod Leather and Belting Co.

Leather Belting — Textile Loom Strapping

910 Scott Avenue Dial 272-7647

GREENSBORO, N. C.

Textile Loom Reed Co.

Reeds and Combs

Victor Place Dial 273-6984

GREENSBORO, N. C.

W. G. Jarrell Machine Company

"Since 1906"

NEW MACHINES TO ORDER

GENERAL MACHINE REPAIRS

- Electric, Acetylene and Heliwelding
- Portable and Stationary Equipment

Dial ED 3-7189 1200 S. Mint Street

Box 2154 CHARLOTTE 1, N. C.

HENNIS FREIGHT LINES, Inc.

Telephone: PArk 4-9211 Winston-Salem, N. C.

Serving—North Carolina, South Carolina, Virginia, Georgia, Maryland, Pennsylvania, New Jersey, New York, Indiana, Ohio, Michigan, Illinois.

WITH DIRECT CONNECTIONS TO THE EAST, WEST, AND NORTHWEST

"Servant of Industry"

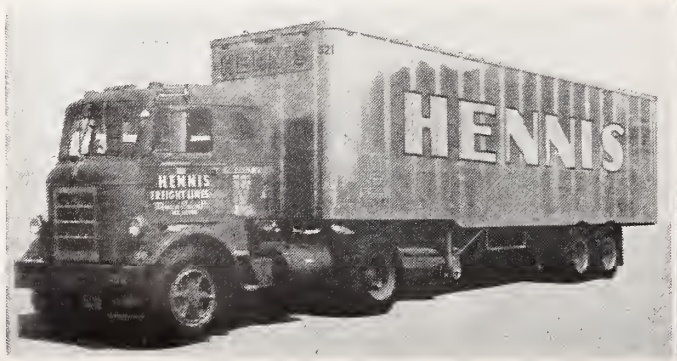

submission to international Communism. Indeed, it is to our self-interest not to force such a choice in many places, especially if it diverts nations from absorbing their energies in programs of real economic improvement and take-off. In the Middle East we are moving perilously close to an arms race, which, in the long run, will be of benefit to no one. No other area stands more in need of a real disarmament effort. The real mutual advantages for gradual demilitarization rather than buildup are unequaled. Although we have used the area for a pilot test of the United Nations Emergency Force; and this might well be supplemented by a similiar international device to regulate arms traffic.

The contours of the outstanding economic and political issues in the Middle East lend themselves uniquely also to a regional approach. The project-by-project, country-by-country pattern of assistance is particularly illadapted in this area. The great river basins of the Middle East are international — the Jordan, the Nile, the Tigris and the Euphrates. And there are other nations in the West besides the United States which can make important contributions in economic and technical assistance. There has been no lack of pointers toward what a regional policy might include — a multilateral regional development fund for both economic improvement and refugee resettlement, the Jordan River multi-purpose scheme, a food-pool making imaginative use of our agricultural surpluses, and, as a coordinating agency, a Middle East Development Authority to pool capital and technical aid in that area. This would encourage and provide incentive for realistic and constructive plans and projects, encourage a higher and more diversified level of private investment, and enable Arab leaders to participate in economic planning and administration.

Unfortunately, all these and other plans have so far lacked the active political leadership which can break the paralysis of purpose. Only external Soviet aggression, which is only one danger to the Middle East, has been the subject of high level policy-planning. No greater opportunity exists for the United States than to take the lead in such an effort which could diminish the internal bickering in that tense and troubled area, and bend new energies to new, more promising and more constructive ventures.

Needless to say, such proposals and programs should not be used as veiled techniques for placing new economic sanctions and pressures on Israel. Nor should they detract from our support of Israel's immediate needs. There is no reason why the United States should not conclude at once the $75,000,000 loan promised through the Export-Import Bank, and make it clear that we will not sanction any barrier to free shipping on the Gulf of Aqaba, which is an international waterway. The choice is not between either the Arab states or Israel. Ways must be found of supporting the legitimate aspirations of each. The United States, whose President was first to recognize the new State of Israel, need have no apologies — indeed should pride itself — for the action it took. But neither should we foreclose any effort which promises a regeneration of a much wider segment of the Middle East.

The Jewish State found its fulfillment during a time when it

- Flyers
- Pressers
- Lift Rods
- Spindles
- Lap Pins
- Bushings

Flyer Conversions Spreading, lengthening, and strengthening to produce larger packages and to accommodate "Spobbins" and spools. Shipments can be made from stock.

Ideal Machine Shops, Inc.

Bessemer City, N. C.

Continuous Service To Textile Mills Since 1925

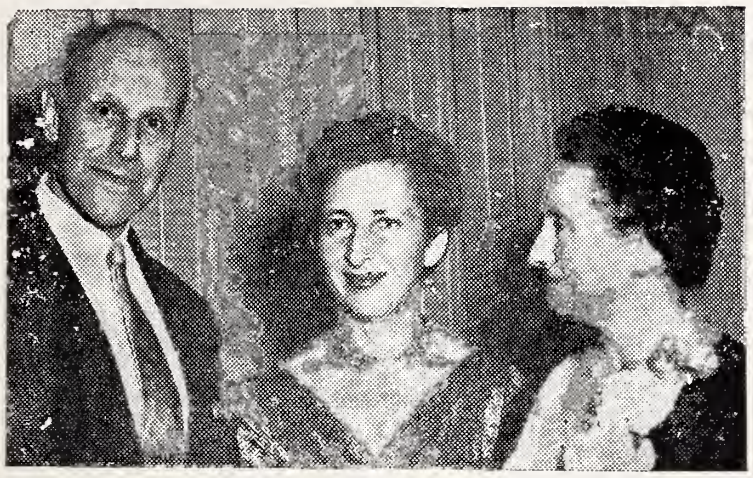

Mrs. Avraham Harman (c.), wife of Israel's new Ambassador to the United States, with Dr. Ernst Simon, former Chairman of the Board of the Hebrew University High School and Mrs. Charles Hymes of Minneapolis, National President of the National Council of Jewish Women, at the National Board dinner of the women's organization at the Park Lane Hotel, New York City.

bore witness, to use the words of Markham, to

". . . humanity betrayed,
Plundered, profaned and disinherited."

But it is yet possible that history will record this event as only the prelude to the betterment and therapy — not merely of a strip of land — but of a broad expanse of almost continental dimensions. Whether such a challenge will be seized, cannot be determined by the United States alone, but as we observe tonight the inspiring experience of Israel, we know that we must make the effort — and that we can once again demonstrate, that "Rain Follows the Plough".

In his book "One Man's America", Allistair Cook tells the story which well illustrates our point. On the 19th of May, 1780, as he describes it, in Hartford, Connecticut, the skies at noon turned from blue to gray and by mid-afternoon had blackened so densely that, in that religious age, men fell on their knees and begged a final blessing before the end came. The Connecticut House of Representatives was in session. And as some men fell down in the darkened chamber and others clamored for an immediate adjournment, the Speaker of the House, one Colonel Davenport, came to his feet, and silenced the din with these words: "The Day of Judgment is either approaching or it is not. If it is not, there is no cause for adjournment. If it is, I choose to be found doing my duty. I wish, therefore, that candles may be brought."

Members of Bnai Zion! You who are here gathered tonight deserve thanks—for you have in truth brought candles to illuminate your Peoples' way.

Ezra Taft Benson, U.S. Secretary of Agriculture, arrived in Jeruselem for a four-day visit to discuss agricultural trade problems with Israeli officials. He had just completed similar talks with member countries of the European Common Market, Egypt and Jordan. Mr. Benson initiated his talks by meeting with Prime Minister David Ben - Gurion, Foreign Minister Golda Meir and Minister of Agriculture Moshe Dayan.

IDEAL Feathertouch

DRAFTING Produces

Highest Quality Sliver at Highest Speeds and Lowest Costs
Investigate Our Liberal Trade-In Allowance

Ask us for quotations on quantity precision machining and fabricating.

● New ● Rebuilt

Ideal Industries, Inc., Bessemer City, N. C.

SEASON'S GREETINGS FROM

THE Lovable BRASSIERE COMPANY

ATLANTA NEW YORK

SILVER'S
5c, 10c and $1.00 STORES
Owned and Operated By
H. L. GREEN CO., INC.
Stores Located in the Following Cities:

DURHAM, N. C.
GREENSBORO, N. C.
WILMINGTON, N. C.
WINSTON-SALEM, N. C.
COLUMBIA, S. C.
CHARLESTON, S. C.
GREENVILLE, S. C.
SPARTANBURG, S. C.

Anything In Textile Replacement Parts

Speeder Parts
Bobbin Gears
Split Gears
Coupling Gears
Chain Drives
Spiral Gears
Cone Belts
Comb Blades
Winder Parts
Spinning Parts
Drawing Parts
Comber Parts
Roller Chain Sprockets
Silent Chain Sprockets
V-Belts
Lickerin Belts

Ball Bearing Comb Boxes — Ball Bearing Units
HOBS, CUTTERS & REAMERS SHARPENED

TEXTILE PARTS & MACHINE CO., Inc.

1500 W. May Ave. Phone UN 5-8564 GASTONIA, N. C.

RICHTER & COCHRAN

Distributors of

America's
Famous Brand Peaches

835 N. Tryon · Dial FR 5-4491
CHARLOTTE, N. C.

GRIFFIN SUPPLY COMPANY, Inc.

"Serving You Is Our Privilege"

—DISTRIBUTORS—

MILL AND
ELECTRICAL SUPPLIES

813-815 E. Franklin Avenue Phone UN 7-6351
GASTONIA, N. C.

GOSSETT MACHINE WORKS
INCORPORATED

Manufacturers and Repairers of

TEXTILE PARTS

Drawing Rolls a Specialty

PIONEERS FOR BIG COILERS
FOR CARDS AND DRAWING
FOR COTTONS, WOOL AND WORSTEDS

W. Franklin Ave. Telephones UN 5-2368—UN 5-2369
GASTONIA, NORTH CAROLINA

INDUSTRIAL PIPING SUPPLY CO.

All Types of
PIPING SUPPLIES

1501 Dowd Road Dial FR 6-5661
CHARLOTTE, NORTH CAROLINA

FREDRICKSON
Motor Express Corp.

"Serving North Carolina"

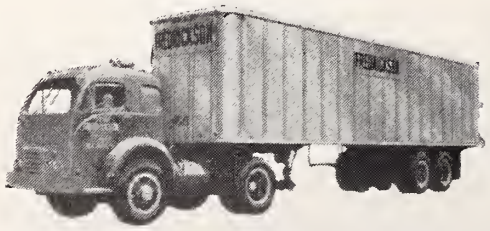

General Office
CHARLOTTE, NORTH CAROLINA
PHONE FR: 6-3661

MY GET UP AND GO - GOT UP AND WENT

—Annonymous

The following verse was contributed by Mrs. Max Zager, having received it from her father Samuel Reeven, now on the west coast, and reverently respected by his many friends in the Carolinas.—The Editor

How do I know my youth is all spent?
Well, my get up and go has got up and went.
But in spite of it all I'm able to grin
When I think of where my get up has been.
Old age is golden, so I've heard it said,
But sometimes I wonder when I get into bed,
With my ears in the drawer, and my teeth in a cup,
And my eyes on the table until I wake up.
Ere sleep dims my eyes I say to myself,
Is there anything else I should lay on the shelf?
I'm happy to know when life closes the door,
The Lord will receive me and do even more.
When I was young my slippers were red
I could kick my heels right over my head.
When I grew older my slippers were blue
But still I could dance the whole night through.
Now I am old and my slippers are black,
I walk to the store and puff my way back.
The reason I know my youth is all spent,
My get up and go has got up and went.
But really I don't mind when I think with a grin
Of all the grand places my get up has been.
Since I've been retired and had some time to spare
I've learned the importance and meaning of prayer.
When I enter heaven some glorious day
And Angels rejoice "Praise the Lord" I will say.
"All my get up and go hadn't got up and went
Before I came to my senses and took time to repent."
I get up each morning, dust off my wits,
Pick up the papers and the obits;
If my name is still missing, I know I'm not dead,
So I eat a good breakfast and go back to bed!

DEPENDABILITY IS WHY
More People Buy
RCA VICTOR
Than Any Other Television

Visit Your Dealer Today
For Facts About
RCA VICTOR
Black — And — White
and
"Living Color" Television

RCA VICTOR TELEVISION As Low As **$149.95**

RCA VICTOR TELEVISION DISTRIBUTED BY
Southern Radio Corporation
"Pioneers Of Color Television In The Carolinas"
CHARLOTTE, N. C. COLUMBIA, S. C.

The Zionist Movement In Search of An Image

By Dr. Max Nussbaum

The Zionist Movement has recently been under attack from two opposite quarters: The assimilationist forces in the United States, on the one hand, and members of the Israeli Government — particularly the Prime Minister and Foreign Minister — on the other. As far as the American Council for Judaism and their sympathizers are concerned, it is, by now, completely superfluous to rehash old arguments or even to dignify them with a reply.

The attacks on the Zionist Movement by the Prime Minister of Israel, however, are an entirely different matter and have to be given serious consideration. At the Mapai Central Committee meeting early in June Mr. Ben-Gurion said that Jews all over the world agreed that other Jews may find a haven in Israel and that in this respect "There was no difference between Zionists and non-Zionists." He then went on to ask "Will the Zionist Movement in America organize Aliyah which is Israel's most pressing need, or Hebrew education, which is what Jewry elsewhere needs most?" And apparently concluding that the Zionist Movement will do neither, he climaxed his remarks by saying that the Zionist Movement "creates a gulf between the younger generation of Israel and the Jewish people — for how can we explain to the young generation that there are two sorts of Jews, Zionists and others?" Thus Mr. Ben-Gurion's latest utterance on the future of Zionism.

There is, it seems to me, a basic fallacy in Mr. Ben-Gurion's logic: In spite of appeals and much oratory, of public declarations and even denunciations, there will be no mass immigration to Israel from the American Jewish community. American Jews, and that goes for Zionists also, look upon themselves as living in Chutz La'-Aretz, (a historic term used in Talmudic Age to denote free and creative communities outside Palestine) and do not feel that their existence in the United States is characterized by Galut. The American Jewish community feels solidly at home in these United States, and considers its members first class citizens functioning normally in the fabric of America. The sooner this realistic view is accepted by some Israeli leaders, the better for Israel and the better for us.

To make Aliyah the only criterion of a Zionist in the United States is, therefore, not only unrealistic, but simply naive. In spite of this, however, the Zionist Movement in the free world is a historic necessity not only for the lands of the Diaspora, but specifically for Israel itself. For what the Prime Minister does not apparently un-

Golda Meir, Israel's Minister for Foreign Affairs, is shown on her arrival at Idlewild Airport for a three-week coast-to-coast tour of major cities in the United States and Canada in behalf of the State of Israel Bond drive.

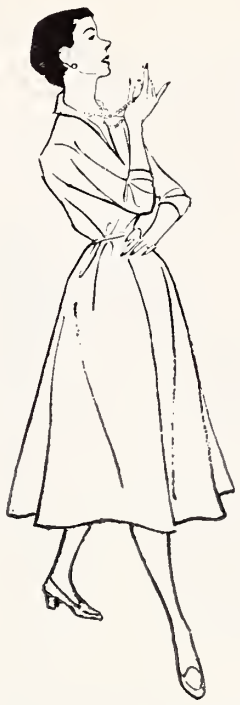

Natural Bridge® Shoes—

...the natural and fitting choice in smart footwear to put new lightness and beauty in your every step

Advertised in VOGUE and McCALL'S and available at leading shoe and department stores throughout the country.

NATURAL BRIDGE SHOEMAKERS, Division of Craddock-Terry Shoe Corporation • Lynchburg, Virginia

EMPORIA SASH & DOOR COMPANY, INC.
LUMBER - MILLWORK - HARDWARE

EMPORIA • VIRGINIA

- WE SPECIALIZE IN:
- CUT-UP WOOD PRODUCTS
- POPLAR, OAK OR PINE
- FOR UPHOLSTERED LIVING ROOM
- AND DINETTE FURNITURE
- WE SOLICIT INQUIRIES:

P. O. Box 551 EMPORIA, VA.

Established 1909

Lumber, Crates and Box Shooks

FLOORING CEILING LIME
PLASTER CEMENT SIDING

The BASIC-WITZ FURNITURE INDUSTRIES INC.
DESIGNERS & MANUFACTURERS OF
BEDROOM and DINING ROOM SUITES

WAYNESBORO, VA.

Manufacturers of Dependable Furniture for over 70 Years

WAYNESBORO VIRGINIA

SIX SHOWROOMS FROM COAST TO COAST

- New York Furniture Exchange Building, 206 Lexington Avenue, NEW YORK
- Merchandise Mart, 1781 Merchandise Mart Plaza, CHICAGO 5, ILLINOIS
- Southern Furniture Exposition Building, HIGH POINT
- Los Angeles Furniture Mart, LOS ANGELES, CALIF.
- Dallas Home Furniture Mart, DALLAS, TEXAS
- Western Merchandise Mart, SAN FRANCISCO, CALIF.

Season's Greetings and Best Wishes for a Happy and Prosperous New Year from the following Firms in
Franklin—Emporia—Suffolk, Va.

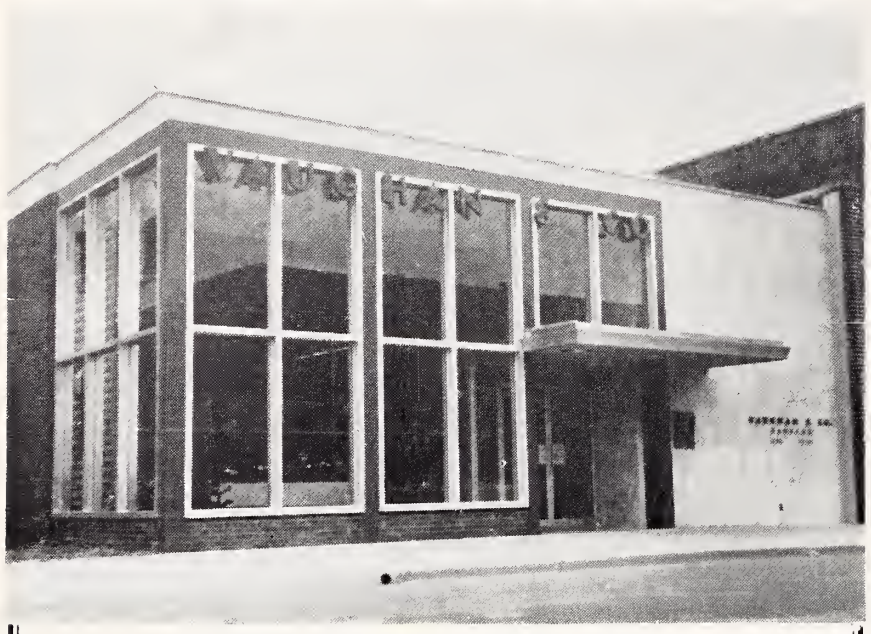

NEW YEAR GREETINGS
Vaughan & Co.
Bankers
FRANKLIN, VIRGINIA
Established 1886

HAPPY NEW YEAR
NATIONAL BANK OF SUFFOLK
ESTABLISHED 1899
Main Office
Washington & Main
West End Branch
Washington & Bosley
SUFFOLK, VA.
Member Federal Deposit Insurance Corporation
Federal Reserve System

New Year
Greetings
from
"Your Financial Friend"
THE CITIZENS NATIONAL BANK
EMPORIA, VIRGINIA
Serving this community since 1897
Member FDIC

derstand is the fact that every great cause in history needs a dedicated army in order to translate its vision into reality.

It is true that, with minor exceptions, the whole of American Jewry is sympathetic and friendly toward Israel, but there is a vast difference between sympathy and commitment — and American Jewry, with all its friendship, is not committed to Israel, while the Zionist Movement is an organization of committment. There is a great difference between organizations which were founded for an entirely different purpose and which have now added an Israeli project to the many projects they had undertaken before - and a Movement which is wholly, devotedly and zealously committed to the conception of Jewish peoplehood and the centrality of the State of Israel.

This psychological difference has emerged clearly again and again and especially during the critical period of the Sinai Campaign when many of the so-called friends manifested a negatvie attitude towards Israel's move, whereas Zionists — and Zionists alone — stood firm and proved to be Israel's only reliable allies. The young Jewish State will, therefore, be in need of a strong and influential Zionist Movement for decades to come, because Israel is a great historic cause and needs not only friends, but allies, not only sympathy, but commitment. The Zionist Movement is the only organization in the free world that can fulfill this requirement.

When political thinking will reach the state of greater maturity, even some Israeli leaders will come to the conclusion that the Zionist Movement is not a gulf, but a veritable bridge between the Jewish State and the Jewish people.

Having stated this position, one must, in all fairness, look at the problem from an Israeli viewpoint. The Zionist Movement only warrants its existence if it can, first, continue to serve the State of Israel in the areas of its needs, and, secondly, unify the dispersed Jewish communities under the concept of peoplehood through a program of intensified Jewish Education and deepened cultural Hebraization.

Welcoming the New Year, the congregation of GIs and their dependents in Korea take part in the traditional observance of Rosh Hashanah. For Jewish men and women with the U. S. Armed Services in every corner of the world, the Jewish chaplain recruited, endorsed and served by the National Jewish Welfare Board (JWB) provides religious activities throughout the year.

AMERICAN
Bank & Trust Co.
Suffolk, Virginia
• NEW YEAR
• GREETINGS

Seen from this angle, Aliyah — not in its old European connotation of mass immigration, but in American terms of selectivity — will have to be given our most serious consideration. In American terms, Aliyah would connote middle-class settlement, for which a growing interest can be observed, as well as the sending of experts in various fields of Israel's economy and technology. This in addition to the exchange program of Israeli High Schools or at the Hebrew University — projects which we have already successfully undertaken and which will have to be greatly enlarged.

The time has come for the Zionist Movement to manifest the courage of its own convictions and project this type of American Aliyah, directing itself to the three categories of the middle class, the expert, and the student. And though even such a program will never lead to mass immigration, it is a constructive undertaking and will serve the basic needs of the State. It may, also be stated categorically that no other organization, here or abroad, will compete with us in this field of endeavor . . . This, then, would be a unique contribution of the Zionist Movement and be a real challenge to Jewish communities, not only in the United States, but in the whole of the free world. The same holds true for spreading the Hebrew language on the youth and adult level via the mass media of radio and television, as well as via schools and adult education projects. Again, it is an undertaking which we have hardly begun, which is a difficult task, and no other organization will rush into battle with us for the honor of committing itself unreservedly to the Hebraization of our Jewish communities.

It is within this frame of reference that one has to discuss the important role of the Zionist Organization of America in the United States. For without a strengthened and revitalized ZOA, there will never be a strong and vital Zionist Movement in this country.

The critical situation in which the Zionist Organization finds itself is, in my opinion, the effect of four causes: Loss of prestige, lack of program, reduction in membership, and precariousness in finances — and in this order. Because I am convinced that an organization that has prestige and program will almost automatically also enjoy a large membership and enough income to cover its operations. We have, therefore, to undertake several important steps in order to confront the organization with the realities of the post-State era. One cannot go about our Zionist business in the normal routine of functions as if it were a period prior to 1948. The situation has changed radically, and it is about time that-with courage, vision and imagination — we live up to the historic challenge of our generation. What we desperately need in the ZOA today is a "New Deal" for the Zionist Organization.

In order to regain prestige, the first step to be taken is the reunification of the Zionist forces in the United States. We have lost too many important names in American Jewish leadership. Some of them broke away from us and joined the "American Jewish League for Israel." Others became active in U.J.A. and Bonds, but severed all relations with the Zionist Organization. The time has come to reopen serious negotiations with these groups and individuals in order to enable them to return to the fold of the ZOA.

The disagreements between us have become meaningless, and there is no problem between us that cannot be solved in a spirit of amity. We have done very little practical work as a result of the so-called "Identification Resolution", and the other so-called "Independent" side has not entirely closed its lines of communication with certain corresponding groups in Israel and the Diaspora.

I am, therefore firmly convinced that a formula can be evolved which would satisfy us as well as the members of the "League". Once this is done, the recreation of a single Confederation of General Zionists would logically follow in its wake. Such a move would not only strengthen the leadership of the ZOA, but would enhance the prestige of our organization by the tremendous impact which such a reunion and such a consolidation would have upon the American Jewish community.

This reunified Zionist Organization of America would, then, as the second step, embark upon a program which serves the needs

(Please Turn to Page 50)

New Year GREETINGS

BEST WISHES FOR A HAPPY, HEALTHY, AND PROSPEROUS NEW YEAR

Camp Division — Franklin, Va.

New Year Greetings
לשנה טובה תכתבו

W&R Williams & Reed, Inc.
14th & Franklin Sts., Richmond 19, Virginia

DRY GOODS — NOTIONS — FLOOR COVERINGS
READY - TO - WEAR — BEDDING
New York Office: 200 W. 34th Street

So You're Going to Israel!

By A. Letz

First thing you need of course is a ticket, which you can get for the proper amount of currency or travel now, pay when you catch me.

Then you will need a passport and get a smallpox vaccination shot. No shots out of a bottle!

And that's all. You're ready. If you are an American citizen, there is no need to apply for a visa, since it will be granted without asking upon your entry into Israel.

What should you take along?

Take your wife, take along your children, Aunt Emma, they will all enjoy it, you may be sure.

And take along some money. With that, you can get pretty near anything you want in Israel. There are shops as nice as those on Broadway, the only difference is that they sell in Hebrew, but you'll get used to that. In fact, you will enjoy it. For instance, let us say you wish to buy underwear. In Hebrew, its tah-to-nim. Isn't it more fun that way? You can almost sing it.

Tah-to-nim
Tah-to-nim

Also take along your Israel Bonds. You can convert them into Israel pounds and use it to pay for your hotel and other expenses.

It would be a good thing to prepare yourself with a short course in the Hebrew langauge before taking off. It can be very brief. For instance, you will have to go to the bank to change your American money into Israeli money, so you should know the Hebrew word for bank.

It is bank. Only in Hebrew you put Ha meaning the before it.

Just stop anyone in Israel and ask where is ha-bank and they will understand and in fact compliment you on your perfect Hebrew.

Also you will surely want to go to the theatre. It's very reasonable. The best orchestra seat will only cost you about $1.50 in American money. The Hebrew theatre is teatron. That's easy, isn't it? You see how much English resembles Hebrew? But always stick in a ha. Just like you're laughing Ha-ha!

There are a couple of other Hebrew words that you will need. There is bevakasha, my favorite—it sounds so delicious like coca cola, which means "please" and there is Toda Rabba, which has nothing to do with rabbis. It means many thanks.

With those four words, you know enough to get by, unless you wish to take a course at the Hebrew University, where a knowledge of English would be helpful.

Now about hotels. The Israel Government Tourist office divides them into three categories, A, B, and C. If you're going to Israel for a rest and a change, the A hotels will give you the rest, but they take most of the change. Their charge will be about $20.00 a day. You will have an air conditioned room, an indoor swimming pool and you will feel very important. But you can get hotels all the way down to $2.50 per day.

The hotel that the patriarch Abraham used to operate free of charge at Beersheba is closed down. However, if you wish, you can sleep out in the open, underneath the stars, like the Bible says Jacob did. The climate is pleasant

(Please Turn to Page 48)

VIRGINIA-CRAFTS
INCORPORATED
Keysville, Va.

For The Best In
CHENILLE BATH MAT SETS
AND SCATTER RUGS

CROWN COLONY CHENILLES

New York Sales Office
WALTER AND ROSEN
295 Fifth Avenue
Murray Hill 6-6424

J. J. HAINES AND COMPANY, INC.
ESTABLISHED 1874
Wholesale Distributors of
FLOOR COVERINGS

4800 E. MONUMENT ST. BALTIMORE, MD.

Branches

- GOLDSBORO, N. C. 205 E. Mulberry St.,
- NORFOLK, VA. P. O. Box 6065
- RICHMOND, VA. 3406 W. Moore St.
- FLORENCE, S. C. P. O. Box 187
- BRISTOL, VA. TENN. 1320 Newton St.
- ROANOKE, VA. 1019 E. Campbell Ave.

HARRIS - MARSHALL
Hosiery Mills
Manufacturers of
• MEN'S • BOYS' HOSIERY
LADIES 400 - NEEDLE SEAMLESS HOSE
GALAX, VIRGINIA
New York Office: Empire State Building, Room No. 1519

Scientist Turns Detective

By Police Superintendent, Meyer A. Kaplan

It may seem unlikely, perhaps even incongrurous, that the Weizmann Institute of Science, with its almost cloistered atmosphere, conducts investigations, not only into the laws of nature, but into the nature of crimes — among them, homicide, arson, rape and burglary.

For several years now, the Institute has quietly rendered immeasurable assistance to the police and courts of Israel for whom it has unravelled the most complex and unorthodox problems of physical evidence.

Twentieth century crime detection relies largely on the apparatus and special skills of the modern world. Clearly, the Israel Police Force could not afford the scientific personnel or equipment which the Weizmann Institute has frequently placed at its disposal. A telling example of this cooperation is in the sphere of emission spectrography — which detects and identifies minute traces of various materials, such as glass fragments, paint smears and so forth. Here, not only did the Institute carry out hundreds of essential examinations for us, but an Institute scientist, Dr. Joseph Jaffe, found us a used spectrograph, put it in good order, installed it and trained some of our men in its use.

The celebrated instance of a police spectographic examination conducted at the Weizmann Institute was the case of the priceless antiques stolen from the Bezalel Museum in Jerusalem. The golden ceremonial objects had been melted down in order to prevent identification, and to make easier their disposal. We suspected that this was done at an upholsterer's shop where they had first been filed down. An iron file was eventually discovered on the premises, and sent on to Dr. Jaffe for examination in the Institute's large Littrow Spectrograph. The spectral lines of gold were clearly discernible on the spectrograph, giving us circumstantial proof of our suspicions.

Dr. Jaffe has worked with equal success on the side of the defense. Contrary, perhaps, to rumor, the Police Force is eager for this kind of expert defense testimony which forces it, more and more, into rigorous examination procedures and furthers the promotion of justice.

But the spectrographic examinations are only one aspect of help given by the Institute. Institute scientists have served us well also in an unofficial consultative capacity particularly in intricate problems of physics, to name just one other field. A man's body was once found at some distance from a building. The pathological examination revealed that it had been smashed by a great force which might be explained either by a traffic accident, or by a fall from a building. The traffic accident theory was ruled out because of the location. It seemed impossible that, at this particular spot, a car could work up sufficient speed to cause physical damage, or that the body had fallen from the nearest building because the distance between them was too large.

Dr. Jaffey was called in. He figured out that if the deceased had run fast enough — taking a running jump from the nearest building — we could account for the state of his body. It was later ascertained that the dead man had been an athlete of sorts, and that the running speed estimated by Dr. Jaffe had been well within his capacity. Thus, a theory of suicide, strongly suggested by motivational factors, was proved by scientific calculations which could only be made by the most highly qualified scientists.

Rabbi Emanuel Rackman, president of the Rabbinical Council of America, has announced the appointment of Rabbi Walter S. Wurzburger, spiritual leader of Shaarei Shomayim Congregation, Toronto, Canada, as Chairman of the National Convention of the Rabbinical Council of America.

THE GIANT FOOD FAMILY
WISHES YOU AND YOURS
A
HAPPY
NEW
YEAR

GIANT FOOD
SERVING MARYLAND, VIRGINIA, AND THE DISTRICT OF COLUMBIA

1960 - - - - 5721

YOUR INDEPENDENT
SUPERMARKETS
AND SUPERETTES

EXTEND
Best Wishes for a Happy New Year

Richmond Food Stores
INC.
Home of RICHFOOD
Family of Fine Products

Season's Greetings and Best Wishes for a Happy and Prosperous New Year from the Following Firms in

Richmond, Va.

New Year Greetings

CHEVROLET

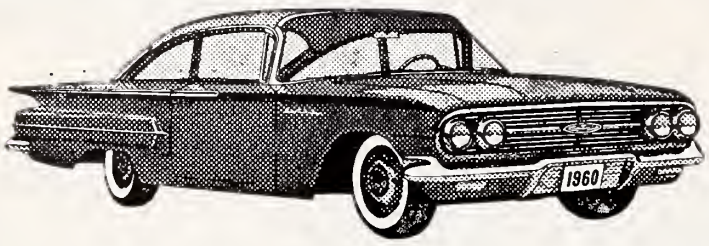

Martin Chevrolet Sales Corporation
214 Cowardin Avenue
Richmond's Largest Chevrolet Dealer
• SALES • SERVICE
Service Department Open 7:30 A. M. to Midnight
Monday — Thru — Friday

LUKHARD'S SUPER MARKETS
• BROAD ST. AT HORSEPEN ROAD • 5710 GROVE AVE.
• 5418 LAKESIDE AVENUE • 1229 BELLEVUE AVE.
RICHMOND, VA.

New Year Greetings
WM. F. GRAVINS & CO., Inc.
25 S. 13th St. Phone MI 8-4729 Richmond, Va.
• BUTTER • EGGS
• POULTRY • FROZEN FOODS

NEW YEAR GREETINGS FROM
DOMINION CHEVROLET CO.
CHEVROLET
SALES
SERVICE
• NOW LOCATED IN
• THEIR NEW BUILDING
• 4400 W. BROAD ST.
Dominion CHEVROLET
4400 W. BROAD ST. RICHMOND, VA.

Our New Bezalels: 1960

By Alfred Werner

When the shooting war ended, in the fall of 1945, many a young American of Jewish descent felt that the time had arrived to turn a personal dream into reality and follow in the footsteps of the wise and skillful man who built the Tabernacle in the wilderness. In other words, there was a rush to places like the Art Students League, the National Academy's School of Fine Arts, the Cooper Union Art School and other institutions where painting and sculpture was taught. Some of these American boys and girls were just finishing high school, while others were returning from what had been the battle fields of Europe and Asia. They were young and full of what mad idealism required of any one embarking upon the hazards of a career in any of the visual arts.

Now, a decade and a half later, let us look at them again. Have they remained true to their high ideals? Were they able to express in whatever medium they chose—their individuality in such a way as to communicate through their work their subtle feelings about themselves, the world around them, their fellow-men? Being Jews, have they been influenced by some of the major events of our era (ranging from the annihilation of six million Jews to the creation of a Jewish state) sufficently to transmute Jewish sentiments into tangible creations?

A full report on the accomplishments of living American Jewish artists between thirty and forty is not possible within a short article, so I have selected fifteen painters and graphic artists. These have achieved some prominence, due to their unusual talents, and to publicity given them by the Museum of Modern Art, the Whitney Museum of American Art, the Jewish Museum and other institutions of national influence. These fifteen have a few things in common. All but three are American-born, and even these three were children when they were brought to this country. They all come from Jewish homes, yet none of them had to experience the harassment of earlier Jewish artists who were forced to wage a two-front battle against Gentiles who looked askance at the infiltration of Jews into the art world, and against their own tradition-bound families who maintained that the pursuit of art was in violation of the Second Commandment. Because I have conviction that figurative art can be as valuable and as modern in spirit as abstract art, and believe that non-abstract art deserves as much attention as the currently more fashionable non-objective trends, I have deliberately selected artists whose activity is largely concerned with recording their sentiments and ideas about the visible world.

Herbert Katzman, the Chicagoan who spent the war years in naval service and studied in Europe after the war, seems to speak for all of them: "I paint things around me that I like and if at times the paintings move it's because I am moved by the world around me. . . . I do not paint abstractly because if I give up the appearance of the world I am unable to become involved in it." Therefore, he uses color energetically and rhythmically to record

(Please Turn to Page 49)

JONES Motor Car Co.
2923 West Broad — Richmond, Va.
Sales and Service
Cadillac
Oldsmobile
High Grade Used Cars

Richmond, Va. Beth-El Temple

MRS. EDDIE CANTOR, Correspondent

The many committees composed of Beth-Elites have been working deligently all summer so that they may present an inviting, interesting, and well rounded program for it's membership this fall and winter.

To start things off with a bang, a political atmosphere will prevail at our sisterhood's opening meeting. They will have an outstanding, impartial speaker who will analysis and help to enlighten our ladies with the Democratic and Republican party platforms. Their guest speaker will also furnish them with comments concerning the respective presidential nominees, John F. Kennedy and Richard M. Nixon.

Beth El was the scene of three marriages this past month. Our Rosalind Lott married Kenneth Jay Reichstein, Phyllis Ann Engel married Arthur Lawrence Alexander and Harriet Mae Moore married Bradford Barshow.

The membership of Beth El extends to the entire community their wish for a healthy, happy, and prosperous new year.

Portsmouth, Va.

MEYER H. JACOBSON, Correspondent

RABBI MILTON A. ROSENFELD

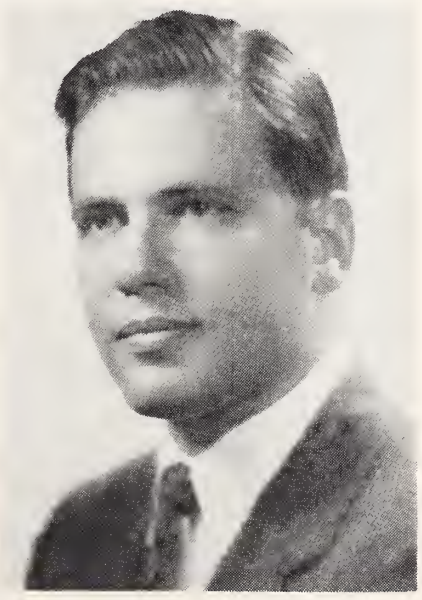

RABBI A. DAVID ARTZ

Portsmouth Jewry is manifesting most of its interest in the coming High Holy Days which begin Wednesday evening, September 21st. Rabbi A. David Arzt of the Gomley Chesed conservative congregation and Rabbi Milton D. Rosenfeld of the Reform Temple Sinai are planning impressive services in keeping with the dignity of the holidays.

Gomley Chesed's Man of the Quarter Century has been elected. Julian M. Blachman, a community figurehead for over a quarter of a century was elected by an overwhelming majority vote of the Congregation. Mr. Blachman has been active in Jewish and general community work in Portsmouth, in addition to having served as President of District 5, B'nai B'rith. A testimonial dinner, culminating the Congregation's 70th anniversary will be held on Sunday, October 30th honoring the congregation's selection. Nat Meyer, chairman, and the October 30th committee are completing plans throughout the summer months.

Suburban Country Club's Day Camp ended August 12th. Over 45 children between the ages of 6 and 12 attended the six week session and the project the first for the club was declared a success. Plans for another Day Camp for next year have already been started.

Stuart E. Katz, son of Mr. and Mrs. Louis Katz celebrated his Bar Mitzvah on Saturday, August 27th. The grandparents, Mr. and Mrs. Morris Katz reside in Portsmouth.

Congratulations: To Rabbi and Mrs. A. David Arzt on the birth of their third child, Adam Hillel.

To Mr. and Mrs. George A. Moss, grandparents and to Mr. and Mrs. M. J. Moss, great-grandparents on the birth of a son, Mark Jay to Mr. and Mrs. Burton Moss of Richmond.

STUART E. KATZ

To Mr. and Mrs. Myer Jacobson on the marriage of their daughter Beverley, to Mr. Norman Lazon of Washington, D. C.

Richmond, Va., Temple Beth Israel

MRS. MORTON PLOTKIN, Correspondent

The Temple Beth Israel Sisterhood held their monthly Board Meeting Thursday night, July 29, 1960 at the home of Mrs. Sam Sheer 4022 Monument Avenue.

The Sisterhood officers that will reign for this coming year are: Mrs. Sam Robbins, president; Mrs. Harold Sidenberg, first vice president; Mrs Frank Freidenberg, second vice president; Mrs. Irvin Plotkin, recording secretary; Mrs. Wilbur Bernstein, financial secretary; Mrs. Sam Sheer, corresponding secretary; Mrs. Kenneth Rojas, treasurer; Mrs. Slyvia Sheer, registrar; Mrs. Benjaman Eisenberg, honorary adviser and chaplain, Mrs. David Gordon; program chairman and Mrs. Morton Plotkin, correspondent.

Temple Beth Israel will start their Hebrew School Tuesday, September 6, 1960 and Sunday School will start Sunday, September 11th.

Our bowling teams are really bowling neck to neck now. A tie for first place between the Rosnops and Freeland Interprises. Plotkin Realty in second place, Asland Furniture third place, Stars and Second Street Market tied for fourth place, Phil's Foodland fifth place and City Auto Wrecking in sixth place. It was thrilling to have seen Mr. Rubun Freelander bowl a game of 166.

Premier Hazzaz Majali of Jordan asserted recently in Amman that the Arab League was dominated by President Nasser of the United Arab Republic and that it was a failure.

Make it a

Happy New Year

for someone in

ISRAEL

Send through

UNITED HIAS SERVICE

a Rosh Hashonah CARE
Kosher food parcel

- Non-Profit
- Kosher
- Government Approved
- Ration and Tax Free

$10.00 and $18.25

Contains:

Meats, Sugar, Shortening, Cocoa, Chocolate, Assorted Dried Fruits.

For delivery by Rosh Hashonah place your order now with

UNITED HIAS SERVICE
425 Lafayette St.
New York 3, New York

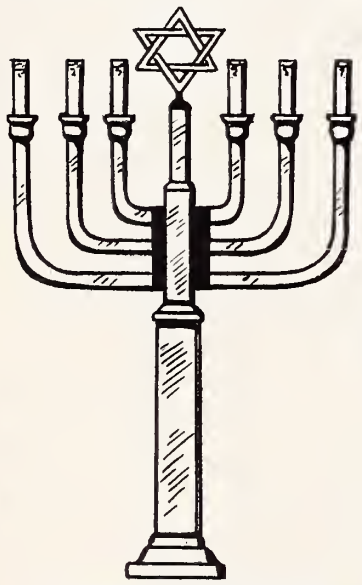

BEST WISHES

For a Very Happy Day On This

Rosh Hashona

AND MANY YEARS OF HEALTH AND HAPPINESS AHEAD

C. O. Alley Travel Agency

708 E. Grace — Dial MI 4-7848
Oldest and Largest Travel Service in Virginia—Est. 1920
RICHMOND, VA.

What Is A Jew?

By Janice Moff

Janice is the 17 year old daughter of Mr. and Mrs. Willie Moff, and the grandaughter of Mr. and Mrs. Louis Baer, of Dunn, N. C. This was an essay written for her school work.—THE EDITOR.

The question we are going to try to deal with, "What Is a Jew?" is one which both Jews and non-Jews ask. The universal reason people ask that question today is that there is so much uncertainty about the term "Jew". This was not the case generations ago, because in those days one could define Jew very clearly.

One must consider their ideas about what they think a Jew is and then without being embarrassed and afraid and to tolerate the feeling of the question should accurately include their true feelings, not abandon from mind their thoughts of what a Jew is. Many people have a closed mind and avoid any information that might enlighten them to what the word "Jew" means. (Through the generations many customs of the Jewish people still survive and those non-Jewish people of today dislike us for our customs.)

I think even though I am Jewish, many of the Christians dislike the Jewish people, because they are confused and do not understand our beliefs. Have you as a Christian ever stopped to analyze your thoughts of this term or do you remain silent with curiosity? To simplify my opinion of what a Jew is goes back to the five books of Moses. We are told thou shalt love the Lord thy God with all thy heart, with all thy soul, and with all thy might. How can we love God when we cannot see Him is the question often asked. He is the invisible Spirit, the intangible Mind of the Universe.

Is there a conflict between the Jewish way of life, the Catholic, and the Protestant? No, to me, there should not be, because we are all God's people and we should proceed in a pattern that He has set for us as an individual. There is so much information that we could study and learn about this term that we should leave a vacancy in our mind and heart to learn more.

To be a Jew means to know and preserve the great spiritual treasures for the future, to live by the rules of conduct laid down by prophet, lawgiver, psalmist and sage, to walk humbly in the presence of both God and Man. To be a Jew means to be a disciple of the Torah, a lover of mankind and worshipper of God, for it is for this, and no other reason that the Jew was created.

S. W. Va. B'nai B'rith

MRS. S. J. LENETT, Correspondent

Congratulations to Mr. and Mrs. Sam Baer of Mt. Airy, N. C. on the Confirmation of their daughter, Jo Anne.

Good luck to the following families who have moved into new homes recently: Mr. and Mrs. Nathan Potolsky, Galax, Va.; Mr. and Mrs. Sam Baer, Mt. Airy, N. C.; Mr. and Mrs. Lester Samet, Mt. Airy, N. C.

Mrs. Leo Shankman and boys of Marion, Va. is spending six weeks in Ottawa, Canada with her parents.

Mrs. Sidney Lenett and children of Wytheville, Va. spent two weeks with her family in Philadelphia.

Mr. and Mrs. Morton Jacobson and family, of West Palm Beach, Florida, visited with her parents, the Sam Evens in Pulaski, Va. recently.

Betty and Abe Levine, formerly of Saltville, Va. and now living in Miami, Florida, visited in this area recently.

The Southwest Virginia B'nai B'rith are delighted to welcome two new members to their midst, Dr. and Mrs. Al Linn, who have recently become members. Dr. and Mrs. Linn live in Wytheville, Va.

ISRAELI ATHLETES IN ROME

Israeli athletes coming for the Olympic games are to be provided in Rome by the Jewish community with all possible facilities, including kosher-meal facilities, religious services and a special information office near the main synagogue. Announcement of religious and other functions will be broadcast over special loudspeakers in the Olympic Village where Israel's athletes are to be lodged. The facilities will be open to Jewish athletes from other countries as well.

R for Relaxing . . .

R for Rewarding . . .

R for Refreshing . . .

To a man... the R in Refreshment is

Richbrau

HOME BREWING COMPANY,
RICHMOND, VIRGINIA

Martinsville, Va.

MRS. RALPH HOLLANDER, Correspondent

MR. AND MRS. S. M. SCHREIBFEDER

On Saturday evening, June 18th, Mr. and Mrs. S. M. Schreibfeder were honored by their children on their golden wedding anniversary. Their children are Mr. and Mrs. Jack Heyman of Baltimore, Mr. and Mrs. Lewis Fusfeld of Appleton, Wis., Mr. and Mrs. Norman Schreibfeder of Stamford, Conn., Mr. and Mrs. Alvin Silverman of Danville, Va., and Mr. and Mrs. Joseph Schreibfeder of Martinsville. Also present were their thirteen grandchildren.

Following a private wedding ceremony conducted by Rabbi Mordecai Thurman, about 175 guests attended the reception.

Israel will receive the benefit of expert United Nations advice to aid her in planning future economic and social programs, it was reported. William Hurwitz and Irving Weiss, both with the United States Bureau of the Census, will assist Israel in preparing for her next census, while Prof. Rolf F. Rutsch of Switzerland will work at the Government's Geological Institute.

Hudgins Drug Co.
Dial MI 8-8397
7 West Grace Street
RICHMOND, VA.

ATTENTION! WOMEN'S ORGANIZATIONS!

Is your Sisterhood or Hadassah taking advantage of this easy fund-raising plan? Obtaining subscriptions or renewals for THE AMERICAN JEWISH TIMES-OUTLOOK is an easy way of raising money for your projects or general fund Inquiries from Virginia should be addressed to Box 701, Richmond, Va. Inquiries from all other states should be addressed to Box 1469, Greensboro, N. C.

Happy New Year
Greetings
Lawrence Motor Co., Inc.
On the Boulevard Just Off Broad RICHMOND, VA.
Come to Lawrence to see
• '61 DODGE
• DODGE DART
• DODGE LANCER
POWER GIANT Trucks
SALES — SERVICE
Phone EL 8-1536

NEW YEAR GREETINGS
TO OUR
MANY JEWISH FRIENDS
MURRAY OLDSMOBILE
720 W. Broad Richmond, Va.

1st for flavor and freshness
Bond BREAD
1st in quality since 1915

BOND BAKERS

General Baking Company
Dial MA 2-5756
NORFOLK, VA.

General Baking Company
Dial L 5-8643
RICHMOND, VA.

The HAPPIEST Home
Is Your OWNED Home
When Thinking of Buying or Selling a Home
—See—
RALPH H. DUDLEY, INC., Realtor
5705 Grove Avenue — Phone AT 8-2871
Opposite Weshampton Theatre, Richmond, Va.

BRIDAL PORTRAITS
AND CANDIDS ARE
OUR SPECIALTY
phone EL 8-4826
WENDELL B. POWELL STUDIO
3201 GROVE AVENUE — RICHMOND, VA.

לשנה טובה תכתבו
New Year
Greetings
THE ECLIPSE
LAUNDRY and CLEANERS
1529 W. Main St
LICENSED SANITONE CLEANER
RICHMOND, VA.

New Year
GREETINGS
HARWOOD BROS., Inc.
DISTRIBUTORS
BENJAMIN MOORE & CO.'S
PAINTS
1009 E. CANAL STREET RICHMOND, VA.

PARABLES OF A MODERN PROPHET

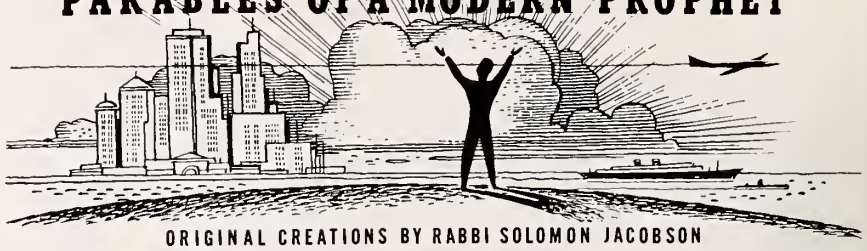

ORIGINAL CREATIONS BY RABBI SOLOMON JACOBSON
TEMPLE BRITH ACHIM, PETERSBURG, VA.

The Horn Of Plenty

Once upon a time there was a land whose people were the freest on the face of the earth. Being the freest, they had won for themselves every manner of happiness and enjoyment. All delights and luxuries poured forth in an endless stream. But the people's appetites could not be appeased and they demanded that the king of the land provide them with more and more of the ceaseless flow, and the king always said Yes, until one day the king discovered that his horn of plenty was rapidly emptying and he could do no more to satisfy the demands.

The king then said to his people, "If you were a truly free folk, the emptiness of my supply would create no problem and your happiness would continue unbated?" The people were amazed with the king's words and they vociferated, "Are we not the freest people on the face of the earth? Has any nation ever been more free?" To which the king replied, "You are the freest people, indeed, but not yet a truly free people. Only a people which can learn to say No to itself as well as Yes is free."

Moral: If the horn of plenty
Is freedom's only wish,
How will it survive
On any lesser dish?

So, You're Going To Israel!

(Continued From Page 42)

and you won't even need a shower in the morning, as the dew in Israel is heavy and if that's good enough a bath for a rose, why shouldn't it "dew" for you?

Now you want to eat of course. For breakfast, I recommend you do not have poached eggs. The term for poached eggs is ze-zah-a-lu-ma. That's a little difficult. Instead, I suggest that you just ask for eggs — bezah and leave the rest to the restaurant. That's what they are there for.

Also I recommend that you take grapefruit juice instead of orange juice. The term for grapefruit is esh-ko-lit, much simpler than miz-tap-u-zim, the term for orange juice.

Don't go to Israel to get pastrami. Do you get chop suey in China? But there are many oriental dishes which the Israelis delight in which you will find satisfactory substitutes, like taheena, a paste of sesame seeds, garlic, etc. with peeta, a flat pancake shaped bread; falafel, small balls of ground chick peas; mashi, made of peppers, squash or eggplant stuffed with rice, ground meat and potatoes. The oriental Jews have been eating these dishes for centuries and they are still here.

Of course, you will want to phone someone in Israel. That's another Hebrew word you should learn. The Hebrew for telephone is telephone. The last syllable, phone is pronounced "fun", so have fun while phoning and you should have it, because the price of a phone call is only 3 cents in American money.

What you say in your telephone conversation is of course your business.

A cake of soap in Israel costs 14 cents. A package of Virginia type cigarettes of tobacco grown in Israel is 33 cents. A glass of orange juice, 7 cents. A cup of chocolate and cake will stand you 28 cents. If you need a hair cut, wait until you get to Israel, where the charge is only 45 cents.

You will wish to travel about the country?

Where should you go?

That depends on whether you wish to go — high or low? There is no place in the world where you can go from high to low so quickly. If you want to go high, Jerusalem and Safad, the latter Israel's Greenwich Village, where the artists congregate—are the highest parts of the country

(Please Turn to Page 114)

Our New Bezalels: 1960

(Continued From Page 44)

"the way the yellow-black sky looks over the Brooklyn Bridge, the way a sun hits a building, or the way my wife looks in an ochre-green dress."

His work might be called Expressionist, like that of Gandy Brodie, in whose portraits, landscapes and still life with scattered fruit there is always an ardent desire to penetrate the veils of reality, to fix upon the canvas the metaphysics of bodies. No less a "chromaticist" is Jonah Kinigstein whose large canvases are baroque in the treatment of subject and in the use of the medium: flickering, swirling impasto transports the viewer to the altars set up by the Counter-Reformation, and the dolorous figures are reminiscent of Saints found in primitive country churches of the early 17th century.

Veering in the direction of Abstractionism, though still within the realm of representation, are Philip Pearlstein and German-born Wolf Kahn. Pearlstein's early work — renderings of strange rock formations, torrential rivers and wild seas — recalls the feverish eye and the electrically charged brush of a Soutine. The later work is more solidly constructed —as though the artist had paid more attention to the teachings of Cezanne, or, quite simply, as if he had matured rather quickly. With a palette confined mainly to browns and greys and blues, he creates an identification with the stones and trees washed up-rooted by the surging elements. Vehemence, though controlled, is, nevertheless, clearly felt. Wolf Kahn is more lyrical, more gentle. He has learned from Monet (paintings of the facade of Rouen Cathedral, where substance is dissolved into atmospheric vibrances) and from Whistler's almost abstract "Nocturnes." But he is not hampered, as the Impressionists were, by would-be-scientific considerations. In pale, soft color he establishes the essence of Venetia vistas, referring faintly to the contours of celebrated buildings, yet letting the wise expanses of ocean and sky do all the mysterious whispering.

Jan Muller was German-born like Kahn. When the Nazis came to power, the Mullers fled to Switzerland, Holland and France until they safely arrived in the U.S.A. Jan studied under the dean of abstract art, Hans Hofmann. Gradually freeing himself from Hofmann's overpowering influence, he introduced figures into his romantically expressionist canvases that were often inspired by the Bible or by literary subjects (for instance, Goethe's Faust). "I hold that the drive to art should result from the conscious desire to express feeling," he once wrote, adding, "it may be that through abstraction such expression is most readily realized, but it is through other, more traditional channels that I gain my satisfaction." In 1957, his work was exhibited at both the Whitney Museum and the Jewish Museum, but a year later he was dead, at the age of thirty-five.

Sattire, expecially about the neurotic restlessness of modern man, can be felt in the large canvases of Sarai Sherman (the only woman in our group, although American women have played a most active part in the visual arts during the last fifteen years). Her figures, slightly distorted for emphasis, are taken from real life and rendered in subtle color with

(Please Turn to Tape 52)

With the approval of President Ernesto de la Guardia, one of Panama City's public's schools has been named "State of Israel." The move had the approval of Minister of Education Ividio de Leon.

a very happy

New Year

SCHNEIDER'S Transfer Co.

4th and Maury St.

RICHMOND, VA.

Phone BE 2-1271

Family Stamp Co.

1615 W. BROAD ST. RICHMOND, VA.

Jack Greenberg, *Manager*

PREMIUM REDEMPTION GIFT STORES

- NORFOLK, VA.
- LYNCHBURG, VA.
- ROANOKE, VA.
- BRISTON, VA.
- BLUEFIELD, W. VA.
- HUNTINGTON, W. VA.
- BRIDGEPORT, W. VA.
- SALISBURY, N. C.
- CONCORD, N. C.
- MACON, GA.
- COLUMBUS, GA.
- SALISBURY, MD.
- FRANKLIN, KY
- HARRISBURG, PA.

New Year . . .

Greetings . . .

At Your Service

- THEO. W. KELLEY
- RALPH S. GOODE
- SAM COHEN

Julius Straus & Sons

General Insurance

Insurance Building

10 South 10th St.

RICHMOND, VA.

Happy New Year

Prevent Forest Fires

H. J. & B. H. BECKSTOFFER

- Lumber

1209 N 28th Street

RICHMOND, VA.

Dial . . .

EL 5-4357

YES . . .

Now is the time to order your winter's fuel

. . *from* . .

W. E. Seaton & Sons

INCORPORATED

914 Hermitage Road

RICHMOND, VA.

Members Coal Heating Service

"Nothing To Sell But Fast Service"

• OVERNITE
Transportation Co.
1100 Ninth St. Road
RICHMOND, Va. • BE 3-9611

Dot's Pastry Shop
3136 W. Cary Street
RICHMOND, VA.
DIAL EL 8-2011
Bakers of Fancy Pastries

SOUTHERN PAYS 3% INTEREST ON THE ENTIRE BALANCE OF YOUR SAVINGS
REGARDLESS OF AMOUNT
Southern Bank AND TRUST CO.
15TH & MAIN Grace at Second 3201 W. CARY
MEMBER F.D.I.C. • FEDERAL RESERVE SYSTEM

NEW YEAR GREETINGS
MORGAN BROTHERS BAG CO., Inc.
Phone EL 5-9108 Richmond, Va.

New Year *Greetings*
EMRICK
CHEVROLET SALES CORP.
1801 Chamberlayne Avenue RICHMOND, VA.
SALES SERVICE

Braille watches for the blind: Mrs. Harry Cahane, right, president Women's League for Israel shows David Z. Rivlin, Israel Consul in New York shipment of braille watches she is bringing to Israel where the womens' service group maintains five homes for young people in key cities.

The Zionist Movement

(Concluded From Page 41)

of Israel, on the one hand, and corresponds to the needs of the American Jewish community, on the other. For no organization can prosper unless its programs correspond to the need of the community. This is doubly true of a Zionist organization. Among our important projects in Israel, for instance, the ZOA House has been the most popular and most successful, because the idea of an American House in Israel corresponds to the psychological need of the Israeli as well as the American Jew who visits the State. The role that the ZOA House in Tel Aviv has been playing in recent years makes us rightly proud of the vision of our organization, and demands of us at this hour to proclaim to American Jewry that we are determined to continue this project with the establishment of an American House in Jerusalem and one in Haifa as a ten or even twenty year project of the new reunified ZOA.

The same is true of middle class Aliyah which, because our members come from this social stratum, we could manage more effectively than any other organization within the Zionist Movement. And the same goes for private investments in Israel — possibly along the line of investment groups which some of our leaders started in different parts of the country — by which, again, because of the nature of our organization and the over-abundance of businessmen in our ranks, the ZOA could not only become the spearhead for an enriched Movement for private investment in Israel, but would simultaneously make a contribution to the State which would satisfy even a government headed by a critical Prime Minister.

PLAIN TALK

(Concluded From Page 6)

and increasing wisdom tells one it really doesn't pay to be other than perfectly honest all the time . . . and that to keep on hating the other guy is an awful disease of the heart . . . and that to hurt and to undo a neighbor is a sin that stinks up to heaven.

So: As I approach the altar this Rosh Hashona I won't be wearing a white gown as papa did, but I'll feel rather white inside of me . . . as a guy can't help feeling when he has reached an age of life in which he's old enough to put aside wicked aspirations which might have made him look dirty to God when he was much younger. I'll not have the look of a saint, but, anyway, I hope to appear as white as papa did on Rosh Hashona far back there.

Correspondingly, on the American scene the Hebraization of the Jewish community is the most important task of the Zionist Movement in the Diaspora. We ought, therefore, to come to the American Jewish community with a long range program for the establishment of a chair for Hebrew in every single state university in these United States. In addition to the fact that such an undertaking would be the greatest contribution that we could make both from an Israeli and a Zionist viewpoint. the psychological ramifications are immediately in evidence: Each Region would undertake the establishment of the chair at their own State University and alma mater, thus involving all their districts, the Jewish and general community, city and county, state officials, legislators, and Congressmen. In short, we would achieve an involvement of thousands of members throughout the country, working for a Zionist goal, yet at the same time for an American task, enhancing the status of Zionism in their area, and simultaneously making a contribution to the spiritual realm of America.

This is a good example, and there are many others, of creating a program which corresponds to the psychological need of our members in expressing themselves as Jews, Zionists, and Americans at one and the same time. If, in addition to this type of programming, the ZOA will take advantage of the new structure of the American Zionist Council and undertake the implementation of the many new projects which will from now on belong to its jurisdiction, it can develop endeavors in the field of public relation and Zionist education to keep our members busy day by day.

A reunified Zionist Organization of America, which has regained prestige and has developed a challenging program, will then, thirdly, be in a good position to strengthen its relationship not only with the American Zionist Council and the American Israel Public Affairs Committee — but also with the Hadassah, the strongest General Zionist Organization in the United States. Together with Hadassah, and through the help they might be willing to extend to us via the enrollment of husbands in a reunified and revitalized ZOA, we could create a General Zionist Movement in the United States second to none, both in prestige, membership and influence.

It is not easy to get Jews who have never been affiliated with the Zionist Movement to join Zionist organizations at this particular time. But where one member of the family has already been active in Zionist affairs, it is not too difficult to influence the partner in marriage to join the corresponding men's organization which manifests the very same Zionist ideology. The increase in membership alone could amount to thousands of newcomers into our ranks, and we could then achieve in the United States the realization of the concept of "Zionist Families," by which a man and his wife belong to the men's and women's organization, respectively, of the very same coloration.

Such a ZOA — with prestige, program, and large membership — will, in my opinion, have no difficulties in assuring the flow of contributions from our members, as well as from the general Jewish community in the United States. I am certain that by presenting the Zionist Organization of America to the Jewish community in this new format, one can tap new resources that have never been opened to us hitherto.

The large number of new members would in themselves constitute a new source of revenue, and the good impression which

WE CARRY
EVERYTHING BUT
THE JANITOR

Building Equipment & Supply Corporation
811 - 13 W. Broad
RICHMOND, VA.
PHONE EL 8-4986
DISTRIBUTORS OF . . .
SANITARY JANITOR'S SUPPLIES
FRANKLIN'S CLEANERS and WAXES
V-C VICAR CLEANERS
SANDING and POLISHING MACHINES

You owe it to yourself to SAVE!
- CONVENIENCE
- RETURN
- AVAILABILITY
- SAFETY

4% DIVIDEND
FRANKLIN
Federal Savings & Loan Association
Main Office
Seventh & Broad Sts.
Village Branch
Three Chopt & Pattersion
RICHMOND, VIRGINIA

24-HOUR TRUCK SERVICE
MAINTENANCE LEASE OPERATING
GMC TRUCKS
SALES
107 W. Canal Street
BINGHAM TRUCK SERVICE
SALES LEASES MAINTENANCE
PHONE MI 3-9173
Richmond, Va.

Richmond Office Supply Company
Stationery, Office Furniture and Appliances
816-818 E. Main Street
Dial MI 4-4025
RICHMOND 19, VIRGINIA

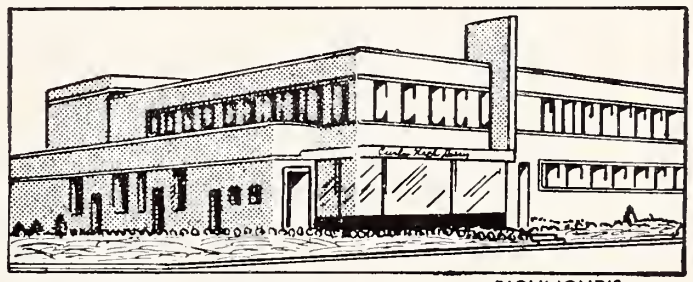

Offers the Finest
MILK
RICHMOND'S MOST MODERN DAIRY
DIAL RICH.
EL 5-1745
And other
DAIRY PRODUCTS
Milk Available In Famous Pure-Pak Paper Cartons From Your Favorite Dealer

Prompt, Courteous Delivery
Curles Neck Dairy INC.
1600 ROSENEATH ROAD

SEASON'S GREETINGS
Mutual Assurance Society of Virginia
(FIRE)
Founded 1794
RICHMOND, VIRGINIA

Our Very Best Wishes to Our Many Jewish Friends For a Happy New Year
CONTINENTAL BAKING COMPANY
Bakers of
WONDER BREAD and HOSTESS CAKE
RICHMOND, VA.

MERCHANTS DELIVERY, INC.
"WE DELIVER THE GOODS"
Established 1946
1400 BROOK ROAD MIlton 8-2826
RICHMOND, VA.

WESTHAMPTON FLORIST . . .
320 Libbie Avenue
RICHMOND, VA.
Specializing in
Artistic Weddings,
Decorations of All Types
Dial AT 2-2460
Mr. & Mrs.
F. N. Hickerneil

Grove Avenue Pharmacy
4911 Grove Ave.
RICHMOND, VA.
For Fast Delivery
DIAL 5-3405
- Prescriptions
- DRUGS

For Quick Delivery of Fine Seafoods
DIAL EL 5-4364
RAPPAHANNOCK FISH & OYSTER COMPANY
105 N. ROBINSON ST. RICHMOND, VA.

HENWOOD & WILSON
"EVERLASTING BEAUTY IN MONUMENTS"
Designers and Manufacturers of
GRANITE and MARBLE MONUMENTS—MEMORIALS
413-415 S. Cherry St. DIAL MI 8-7340 Richmond, Va.

P. L. FARMER, INC.
FUEL OIL, KEROSENE, MOTOR OIL—COAL and WOOD
2020 Lewis Dial MI 3-9116
RICHMOND, VIRGINIA

this "New Deal" in Zionist affairs would make upon the community at large would open the heart of many a Jew in America to lend a helping hand in the execution of our program.

Like America as a whole and the Zionist Movement on the international scene, the ZOA is in search of a new image. I pray that we may be privileged to rise to the challenge of the hour by giving great answers to the great questions Destiny has placed upon us.

Our New Bezalels: 1960

(Concluded From Page 49)

uncanny mystery. Satire — mild and unobtrusive — is also the forte of Meyer F. Lieberman (who makes a living as a commercial lithographer). In his emotion-fraught work Jewish ghetto types are recaptured with extreme care and attention to minute detail, though, discarding academic routine, he puts huge heads on tiny bodies.

Like Lieberman, Elias Friedensohn makes use of the figure to communicate his interest in Biblical lore and in the human condition in general. Far from conjuring up the "beautiful" images of the Graeco-Roman tradition, he sees man "ugly," pitiable, and full of that mystery that came with the Judaeo-Christian stress on inwardness. His hypnotic canvases are peopled by strange creatures with bloated bodies and large expressive heads. David Aronson, too is preoccupied with human qualities. He came to Boston from Lithuania, endowed with a solid Hebrew education. His is "Jewish Art" in a new view. Distorted to the point of grotesqueness, his weird figures look at us with large sad eyes full of Judenschmerz, with an unforgettable intensity of expression.

Jules Kirschenbaum, the youngest in the group (he is barely thirty) stands entirely by himself. This Surrealist tops them all in his sheer technical skill, which is matched by an unerring sense for composition. In his works, full of self-torturing cruelty, one feels the terror of a young soul that, in a round-about way, tries to come to grips with the metaphysics of today. His stupendous technique is reminiscent of that of such Old Masters as Duerer or Bosch.

Carl Zigrosser of Philadelphia's Museum of Art is very hopeful concerning Aubrey Schwartz who once studied with Ben Shahn. Schwartz, he notes, is "one of America's Angry Young Men--yet, he can be ever so tender when drawing a baby. He is angry with people who are cruel, cunning, ruthless, predatory, and he exposes them in the guise of birds or beasts. His lithographs and etchings, with their mordant line, truly have a fearsome beauty." Equally gifted is Misch Kohn. Lions, tigers, bulls stare at us from his wood engravings. Drama is produced through the opposition between glaring whites and pitch-like blacks, while kaleidoscopic whirling lines are worked into the clearly recognizable figures.

I wish to close with a reference to Harvey Dinnerstein and Burt Silverman who journeyed to a center of racial tension in the South in order to "recapture and revive that tradition which saw the artist as reporter and commentator, the tradition of Goya, Daumier and Kollwitz." Again and again their swift pencils succeed in crystallizing the fear, bitterness and courage of the simple people who, by means of boycotts and strikes, are fighting for elementary rights that have been denied to them.

Scholarships and fellowships totaling $110,000 for the coming academic year have been granted to 167 students and scholars who were victims of Nazi persecution. The announcement was made in new York by Jacob Blaustein, senior vice-president of the Conference on Jewish Material Claims Against Germany.

STROTMEYER AND EPPS
HATS CLOTHING FURNISHINGS
FLORSHEIM SHOES
803 E. Main St. RICHMOND, VA.

The Gifted Jewish Child is a Challenge

By Ben Katan

Could there be a greater source of undiluted happiness for Jewish parents than the discovery that their children are in the rare class of the intellectually gifted?

Happiness? It should certainly be so. Jews traditionally have prized intellectual gifts and even in the lush materialism of affluent America, evidence of superior scholastic achievement remains a source of pride in the Jewish community.

While it has been established that Jews have more gifted children than any comparable group, it is also an obvious fact that such children are rare. Most Jewish parents do not have gifted children and their assumptions about the nature and degree of the happiness of parents who do have such children can be pretty wide of the mark.

How far off the mark? How undiluted is the happiness?

Some of the answers have been provided by Dr. Boris M. Levinson, director of the Psychological Center of Yeshiva University of New York, a recognized authority in the field. In a report on the intellectually gifted Jewish child, scheduled for publication in the fall issue of Yeshiva Education, a quarterly published by the National Council for Torah Education, Dr. Levinson has analyzed the impact of such children on themselves, on their classmates, on their teachers and on their parents.

What problems does a gifted Jewish child present to himself?

Dr. Levinson replies that the intellectually superior child is frequently "as much a slave to his 'giftedness' as the dull are slaves to their dullness." Moreover, the intellectually gifted child does not automatically, as many assume, possess the "open Sesame" to success. He is just as likely "to meet obstacles and difficulties in learning as the dull or feeble-minded."

Such children are sometimes found in the category of the "underachiever." These are the bright children "who are achieving below their mental age level in one or more academic subjects."

How could it possibly be that the child with unusual capacity for learning might be doing less well than fellow-pupils of lesser capacities?

Among the possible explanations, Dr. Levinson reports, is the likelihood that the intellectually gifted child may find school life unrewarding if he is not properly motivated. "If he is forced to come to school, to keep quiet and sit still for 45 minutes, he may begin to feel bored and think of the school as a prison." He may start to daydream. His daydreams may become more satisfying than his school work and soon "this youngster will become deficient in skills that his average classmate can handle proficiently." Profound and lasting personality problems may develop.

What problem does such a child present to his teachers?

Gifted children, says Dr. Levinson, need classroom programs which put less emphasis on learning new facts and new techniques and more stress on helping them to learn how to integrate emotional responses and developing intellectual response. The teacher also "should encourage all spon-

Dr. Irving Itkin has taken over the duties of chief of asthma service at the National Jewish Hospital in Denver Colorado.

WILLIS, KENNY & AYRES, Inc.
Investments
205 WEST FRANKLIN STREET P. O. BOX 487, RICHMOND, VIRGINIA
PHONE MI 4-0746
402 Board of Trade Bldg. Phone MAdison 7-5681
NORFOLK 14, VIRGINIA
WE EXECUTE STOCK AND BOND TRANSACTIONS ON ALL PRINCIPAL EXCHANGES

• Insurance
• Surety Bonds
• NEW YEAR GREETINGS from
DeJARNETTE and PAUL
Agency Established in 1899
Now Located in Our New Home
307 W. Main St.
RICHMOND, VA.
Dial MI 3-8456

New Year Greetings
RUCKER AND RICHARDSON
• REALTORS
Real Estate and Insurance — Mortgage Loans
118 North Eighth Street
RICHMOND, VA.

NEW YEAR GREETINGS
RITZ
RESTAURANT CONFECTIONERY
Sheppard and Park Ave.
RICHMOND, VA.
NEIGHBORHOOD FREE DELIVERY
Phone EL 5-0313

RABE ELECTRIC CO.
• Electrical
• Contractors
MI 3-8397
328 So. 5th Street
RICHMOND, VA.

New Year Greetings
לשנה טובה תכתבו
CHESAPEAKE Bay - Sea - Food
128 N. 18th Street
RICHMOND, VA.
MI 3-6654

The Home of Quality and Dependability

For Your Every Laundry and Dry Cleaning Need

City Wide Delivery

MI 3-0284

24 Hour Answering Service

SUNLIGHT LAUNDRY & DRY CLEANERS, INC.

Main Plant 1900 Chamberlayne Ave. Ample Parking

— *BRANCH STORES* —

2375 Staples Mill Rd.
2300 Chamberlayne Ave.
18 W. Brookland Park Blvd.
1813 W. Broad St.
3315 N. Boulevard
2801 Patterson Ave.
Stratford Hills Shopping Center

Lyttle & Barnes Construction Company

Office and Plant
RICHMOND, VA.

Belt Blvd. and Hopkins Road

BE 2-2344

- SEWERS
- WATER LINES
- SEWERAGE
- DISPOSAL SYSTEMS

a very happy

New Year

Passover Greetings

R. P. WHITLEY ROOFING CO.

1802 Ellen Road

RICHMOND, VA.

JOHNS-MANVILLE BONDED ROOFS

Season's Greetings and Best Wishes

American Furniture and Fixture Co.

2817-2823 East Main Street
RICHMOND, VIRGINIA

Since 1904

Fixtures of Distinction *for* Banks, Offices, and Stores

Designed for Functional Beauty with Expert Craftsmanship at Moderate Cost.

• Manufacturers • Designers • Consultants

Look to the Expert Builder

taneous exploration of an interest in a new field" by such children.

Dr. Levinson emphasizes that in the Jewish day school, smaller classes make it possible for the teacher "to differentiate assignments within the class and to offer the intellectually gifted child an enriched program."

The cooperation of teachers in the special situation of the Jewish day school for such teaching programs is by no means to be assumed. The strong possibility of teacher resistance to such classroom innovations is indicated in Dr. Levinson's warning that "somehow, it must be made clear to the teachers that this program represents no threat to them." The teachers, he adds, "would need sympathetic handling, encouragement and inducements to introduce" such programs.

Assurance of teacher support does not necessarily mean that such programs can be started; there may be powerful resistance from other sources, such as the parents of the less gifted children. Dr. Levinson cites the case of a large and progressive day school where the teachers and principal agreed to introduce a rapid advanced class to permit the more gifted children to complete three years of study in two. The plan was announced and described at a Parent-Teachers Meeting. How dic the parents react to this admirable advanced idea?

Some parents felt that some children, including presumably their own would be discriminated against "because they were on either full or part-time scholarships. Others thought that, since they payed full tuition, their children were entitled to 'all the benefits and skipping' that other children were. Still others quoted chapter and verse on the unreliability of tests and teachers' grades." Upshot: The principal and the teachers beat a hasty retreat and the plan was abandoned.

Another aspect of relations of teachers to gifted children is that which sometimes develops from the fact that "it is not unusual to find that some teachers, as well as some parents, feel insecure in dealing with the intellectually gifted child who often knows more than they do."

Ideally, what should the teacher do in such circumstances? He should, says Dr. Levinson, "acknowledge frankly his ignorance and call upon the gifted child to supply the information." What does he in fact actually do? If he feels his authority is threatened, he "may turn against the child, chastise him or even ridicule him in an attempt to turn the whole class against him."

What problems does the gifted Jewish child face in relation to his peers?

The case of Joshua, a third grader in a Jewish day school, is instructive. Joshua, possessing an IQ of 185, was big for his age, well adjusted to his classmates and a happy child. But he was bored with his classwork and the principal decided to skip him a grade.

The children in the third and fifth grades became very antagonistic to Joshua because their parents assured them that they were just as smart a Joshua and that his extra promotion was not due to his brilliance "but to the fact" that Joshua's parents were mainstays of the Yeshiva and were thus in a position to secure extra privileges for Joshua. In vain did the principal protest that Joshua was doing extremely well in the fifth grade.

"The children began to ostracise him. They would not play with him or even talk to him. Joshua was no longer the happy go lucky boy he used to be. He was becoming bitter and morose, a child with a chip on his shoulder. At this point, we recommended that he be transfered to the fifth grade of another Yeshiva. He adjusted beautifully there and later won very high scholastic honors."

What problems does the gifted Jewish child present to his parents?

Some of these are suggested in Dr. Levinson's advice to such parents. They must, for example, "consider the possibility that their child may not be as advanced

STRANG'S
DEPARTMENT STORE
25th at Clay Street
Dial 3-1261
RICHMOND, VA.
Over 31 Years of Service to the Public

New Year
Greetings
CHARLES HABOUSH
RICHMOND, VA.

socially, physically or motorially as he is intellectually." Such parents should also try to be aware "of their own feelings of insecurity or inadequacy. They must try to think through some of their feelings and expectations of their children as well as how they behave toward their children."

Sometimes the results are startling: "We find that some parents, after such soul-searching, discover that they do not like their gifted children. Others will not admit that their children are gifted in the mistaken belief that such admission will make the child — because of his exaggerated opinion of himself — unable to adjust socially to his peers and develop friendships."

There are other problems, including the parents who are over-ambitious and force their gifted children to overwork; and those who, overprotecting "their precious gift," tend to "infantalize" their child by not allowing him to engage in activities normal to children of his age.

And there are still others.

Whether viewed from the traditional Jewish standpoint of profound respect for great intellectual endowment, or from the more general viewpoint that now, perhaps more than ever before, society urgently needs such intellects, the Jewish gifted child is indeed to be prized. But an attitude of generalized respect for a high IQ is virtually useless as a guarantee — if there is a guarantee — that such children will be provided with a home, play and school environment of maximum opportunity and encouragement to develop into well-adjusted adults capable of using their superior intellects in creative ways. The gifted Jewish child, apparently no less than his non-Jewish contemporary, must walk a rocky road of development, not only intellectually but also socially and emotionally — largely because he is intellectually gifted.

It seems safe to conclude that such Jewish children all too often are not getting from either their parents or their teachers the understanding and the guidance they so desperately need.

Joan Crawford was honored by the United Jewish Appeal for her devotion to the humanitarian work of its agencies. She was presented with a silver-mounted Bible by Herbert A. Friedman, UJA Executive Vice-Chairman, at a ceremony in Miss Crawford's home. (L. to R.) Rabbi Friedman, Miss Crawford and Captain Joshua Goldberg, U.S. Naval District Chaplain, 3rd Naval District.

NEON SIGNS
Phone
MI 9-0326
New Location
1908 Chamberlayne
TALLEY NEON
get in the PUBLIC'S eye . . . night or day . . . with • • •
NEON SIGNS *by "TALLEY"*

N. W. MARTIN & BROS., INC.
Roofing & Sheet Metal Contractors
17th and Byrd Streets P. O. Box 1179
RICHMOND 9, VIRGINIA
Air-Conditioning — Heating — Ventilating
Roofers For Over 45 Years

All good wishes for a New Year of Peace, Happiness, and Prosperity.
MILLHISER BAG CO., INC.
TEXTILE SPECIALTY BAGS SINCE 1870
DRAWSTRING PARTS, MAILING AND ENVELOPE BAGS
RICHMOND 8, VIRGINIA

New Year Greetings
לשנה טובה תכתבו
UNIVERSITY PHARMACY
Westhampton Delivery Service
Dial AT 8-4900
5718 Grove Avenue RICHMOND, VA.

For Your Convenience — 24-Hour Service
At Our Ice Vending Stations
- Three Chopt Road near Patterson
- 4112 W. Broad Street
- 5515 Lakeside Avenue
- 3025 Meadowbridge Road
- Williamsburg and Government Roads
- Bainbridge and 20th Streets
- Petersburg Pike at Courthouse Road
- Westover Hills Boulevard and Forest Hill Avenue
- 2601 Chamberlayne Avenue
- 1 East Laburnum Avenue
- 5805 Grove Avenue
- North 25th and Fairmont Avenue
- Stratford Hills — Texaco Station
- Highland Springs

RICHMOND ICE CO., INC.

A Jewish Catholic and a Catholic Jew

By Seymour B. Liebman

Since the sixth or seventh centuries, there have been few Jewish historians. We are a people of history but often lack a sense of and appreciation for recording present history. Unfortunately, there are many blind spots in the histories of Jews dispersed throughout the world. Not only are we ignorant of what happened during decades but even for centuries.

People are generally familiar with the Inquisition. However, it required the 19th century with its Liberalism and Enlightenment to inaugurate extensive research into the history of the Inquisition. Scholars who were able to read Latin and ancient Spanish and who were also paleographers began to bring to light matters that were hidden in old musty tomes and in dark corners of many churches and cathedrals.

We are indebted to Professor Henry C. Lea, for his work on the History of the Inquisition and the History of the Inquisition in the Spanish Dependencies. His contribution in English in part, inspired Jewish scholars to pursue Lea's revelations. George Alexander Kohut of the Amsterdam Jewish Historical Society, was one of those who picked up the figurative gauntlet and carried on the work insofar as it pertained to Jewry.

We are also indebted to Dr. Cecil Roth for his History of the Marranos. This book while historical, has all the elements of not one but literally thousands of human dramas more exciting than any work of fiction, more suspenseful than any novel.

Just as the Rabbis of old loved to teach and moralize from parables or the "mashal", so the records of the Inquisition are an equal source for lessons that each generation of Jews should learn. These records are almost fantastic in the wealth of detail and the completeness of some of the trials. In a time when shorthand was unknown and stenotype machines unheard of, we find verbatim reports of lengthy speeches. Let it be said for the records of these trials that they did not omit or change the tenor of the language. Even when such language constituted a reflection upon the validity of the Church, each report had to be signed by the accused so as to have his attestation as to the correctness of the reports.

One of these trials was that of Francisco Malonado De Silva. He is our Catholic Jew and was born about 1593 and was baptized as a Catholic. He became a Jew some time about 1611 or 1612 and lived in Chile and Lima, Peru, when he was approximately 19 years of age.

It is now necessary to introduce the Jewish Catholic, who was already an adult in 1406, and lived in Spain, some 7000 miles from Peru. Rabbi Solomon ha-Levi was a "converso" and had voluntarily embraced Christianity in order to further his personal ambitions, according to H. Graetz. He was learned and, after becoming an "apostate," embraced Christianity with greater vigor than those who had been born to the faith. He resented the continued existence of the "Mosiac" faith. His dreams for personal advancement and high office were fulfilled. He adopted the name Pablo (Paul) de Santa Maria. He became a member of the Council of State in Spain and co-regent for the infant, King Juan II. In order to have Jews follow in his footsteps, he wrote a book, "Scrutinium Scripturarum," which bore his title of Bishop of Burgos. He was also papal delegate to the Spanish court.

Now we travel 200 years in time and 7000 miles in space to find ourselves back with young De Silva at the age of 18 in approximately 1611. His mother came from an old Catholic family. He had been christened and baptized at birth and up to his 18th year had regularly attended Mass and gone to confession, and had otherwise observed the tenets of the Christian faith.

He was an intelligent man, studied medicine, and ultimately became a leading surgeon in the Kingdom of Peru. At 18, he came across the work of the infamous former rabbi, Pablo de Santa Maria, and read, "Scrutinium Scripturarum." The book disturbed him. He became aware of inconsistencies and fallacies and instead of finding confirmation for his faith, he felt that Judaism possessed something that was lacking in Christianity.

New Year
Greetings
GENERAL
Wholesale Corp.
1213 E. Main St., MI 3-9085
RICHMOND, VA.

New Year
Greetings
לשנה טובה תכתבו
• IMPERIAL
• RESERVE
• WINE
Product of
DIXIE WINE CO.
RICHMOND, VA.

• Safety • Responsibility
RED TOP
CABS
PHONE NUMBER
EL 8-6711
All Cabs Equipped with
2-Way Radio System
National Cab Co.
RICHMOND, VA.

HAPPY NEW YEAR
DIXIE
WHEEL CO.
916 North Boulevard
RICHMOND, VA.
• WHEELS • RIMS
• DRUMS • BRAKES
Automotive Parts

New Year
Greetings
Arnold Bread Distributor
ED. C. MELTON
Phone EL 9-2710
RICHMOND, VA.

Serving . . .
Readers of this
magazine for 86 years . . .
Joseph W. Bliley
Funeral Home
CONVENIENTLY LOCATED
THIRD & MARSHALL STREETS
RICHMOND, VIRGINIA
AMPLE PRIVATE
PARKING SPACE

New Year Greetings
Charles E. Bauer
Company, Inc.
Wholesale Confectioners
Dial MI 3-2503
19 S. 14th St., Richmond, Va.

"Keep Your Trees
Healthy"
For Complete
TREE SERVICE
All year round
Van Wormer
Tree Service Co.
3122 W. Clay Street
RICHMOND, VA.
Established Since 1917

Being troubled in mind and spirit, he sought the advice of his father. He then learned for the first time that his father had been born a Jew, had been converted, had been brought before the Inquisition as a heretic in 1605, and had been released as a penitent and suffered only a monetary fine.

His father had never revealed this information because he did not want his son to be exposed to any peril. However, in view of his son's statements, he told him whatever he knew of the religion of Moses which the father still secretly observed and they began to study the Bible together.

Young Francisco became a believing Jew but still outwardly observed "certain practices and ceremonies of his former faith, attending Mass and going to confession, although he no longer held either essential to the salvation of his soul."

The young man married and had a daughter but did not reveal his true religion to his wife or child. Subsequently, he attempted to convert his older sister, Isabel, who was a spinster and a devout Catholic. She, however, was shocked upon learning of the heresy of her younger brother. His sister remained unswerved in her devotion to Catholicism and she pleaded with him, "not to persist in his madness, for she saw therein the shadow of the stake."

Ignorant of what an earlier martyr, Rabbi Akiba, had said 1600 years prior thereto and what would be said 150 years later by another martyr, Nathan Hale, he told her that "even if he had one thousand lives, he would gladly lose them in the service of the living God."

When Isabel saw she could not bring about a change, she told another sister, Donna Felipa Maldonado, who advised Isabel to reveal all to her Confessor. His sister, the devout Catholic, reported all this to her Priest at Confession, who told her, "she had to notify the chief authorities of the Holy Office and she appeared before them."

Donna Felipa also appeared, "in the gorgeous robes of the society of Jesus and deposed against her brother, repeating all that she had heard from her sister, Isabel." Among the detailed information she gave was that her brother, "observed the Jewish feasts and fasts, put on a clean shirt on the Sabbath, etc."

Francisco Maldonado De Silva was arrested in 1627 and incarcerated until 1639 when he was finally burnt at the stake. For over 11 years, the church did all in its power to re-convert him to

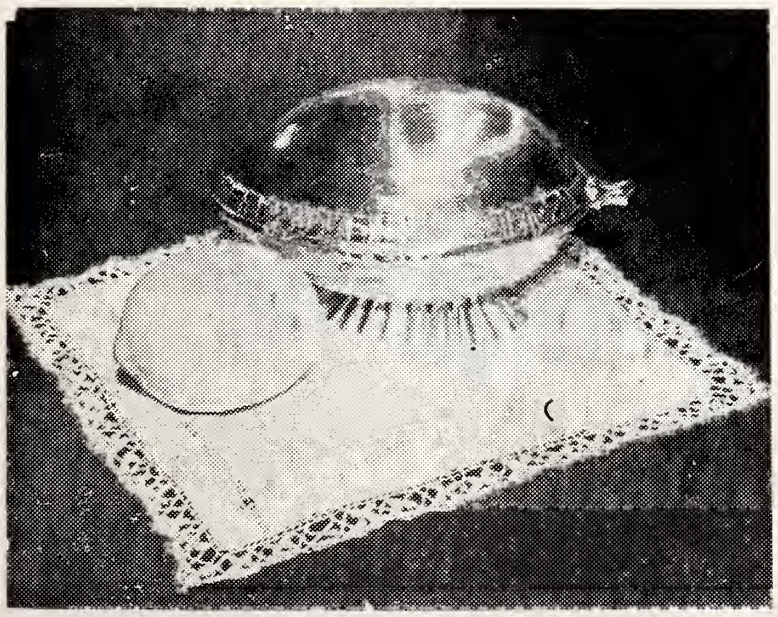

A traditional esrog container, made in Israel, will be awarded to synagogues that achieve a high level of participation in the High Holiday effort in behalf of State of Israel Bonds.

NOLDE'S

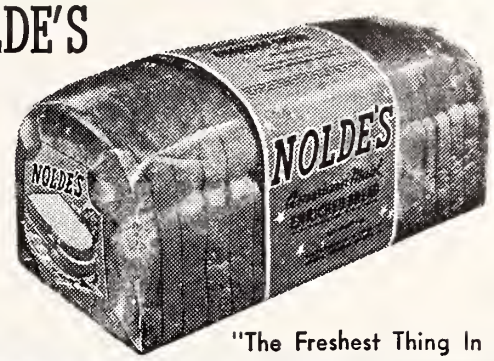

"The Freshest Thing In Town"

American Maid
NOLDE'S
BREAD and CAKES
At your Dealer's

WHEN IT'S TIME TO
MOVE
CALL THE MAN FROM
BARNES
HERBERT B. FLAX
Manager
LOCAL AND LONG DISTANCE MOVING
Packing, Crating, Storage
RICHMOND, VA.
MI 4-3827
MI 4-0484
• Burnham Van Service
• Weathers Bros. Trans. Co.
• Pan American Airways

Two Good Places
In Richmond, Va. Featuring
Seafood
and Steaks
Raleigh Grill
(Hotel Raleigh)
Open—Monday thru Fridays
11:30 to 2:30
5:30 to 9
Saturdays 5:30 to 9
Wright's
TOWN HOUSE
513 East Grace St.
Open 11:30 to 3 p m.
4:30 to 8 p. m.
Closed Sundays and Holidays

THERE IS NO SUBSTITUTE FOR
REAL CLAY TILE
TILE MARBLE TERRAZZO
• RESIDENTIAL
• COMMERCIAL • INDUSTRIAL
• FREE ESTIMATES •
Call ELgin 9-3688
GENERAL TILE & MARBLE COMPANY, Inc.
1216 Summit Avenue Richmond, Va.

TARRANT
PRESCRIPTION
DRUGGISTS
MOTORCYCLE DELIVERY
Foushee and Broad
MI 3-3469 Richmond, Va.

New Year . . .
Greetings . . .
• EARL PECK
2314 Bells Road
RICHMOND, VA.

New Year
Greetings
"W. G" Cosby
TRANSFER and STORAGE
Moving—Local-Long Distance Crating—Packing
2910 N. Blvd. • EL 5-7471 • RICHMOND, VA.
COSBY TRANSFER & STORAGE CORP.
2910 N. Blvd. • EL 5-7471
MERCHANDISE • STORAGE

SINCE 1919
Union electric
Contractors Engineers
POLE LINE CONSTRUCTION
• Wiring—Commercial—Residential • Fixtures—Incandescent Fluorescent
FACTORY AUTHORIZED APPLIANCE SERVICE
"ANYTHING ELECTRICAL"
2607 Willard Road
EL 9-5001
RICHMOND, VA.

Happy New Year
May we wish you many years of health and happiness ahead.
J. Kennon Perrin Co.
General Contractors
5th and Cary Sts. RICHMOND, VA.

Happy New Year
GREETINGS
Richmond "VIRGINIANS"
Baseball Club

Christianity. Fifteen disputations and debates were had between him and leading Catholic authorities and theologians during the years 1627 and 1633. He remained unconvinced of any error and took the affirmative in attempting to prove to his opponents that they were wrong. He adopted the name, Eli Nazaveno.

He reported how he had circumcized himself, first trying to do it with a razor and then with a scissors. He confessed to having ridiculed the Doctrine of the Trinity and was able to recite by heart portions of the Bible, the Psalms and the 18 Benedicts (Shimoneh Esrei). While in prison, he would fast four days instead of one, "Asking God for remission of his sins."

In 1634, he fasted for 80 days, breaking the fast with occasional bowls of porridge and became so weak "that he could not turn in his bed, being nothing but skin and bones."

After his convalescence, he began to collect husks from the corn for which he had asked as a substitute for bread. He saved the husks and ultimately made a rope of them and "somehow contrived to swing himself through an opening in his cell." He did not seek escape from the jail but rather invaded two cells where other Jews were awaiting trial, strengthened their fortitude and "actually converted two Catholics to Judaism, one accused of bigamy, the other, a friar, of breaking his views of celibacy."

George H. Kohut continues as follows, "The plot was, of course, discovered, and De Silva was brought to bay, and admitted everything, pleading excessive religious zeal as the only motive of the offense."

"That this weak, underfed, and defenseless man was a tower of strength, occasioning his judges and his learned opponents much vexation of spirit, may be seen from the following passage of the official report of the trial, which we copy literally, 'God grant,' so runs the pious wish, "that the prisoner had become mute as a result of his memorable eighty days fast, ere the great conspiracy could have been consummated; thus stricken, he could not have prevailed upon the many imprisoned Judaizantes awaiting trial for complicity in a proselytizing heresy in the dungeons of the holy and blessed Tribunal."

He was burnt at the stake January 23, 1639. It was a great festive day and great masses of people came from as far as 40 leagues from the capital. The preparation had consumed 50 days of uninterrupted labor. In addition to De Silva, there were 11 other Judaizantes, who marched to the funeral pyre. The very last in this dismal company was Francisco Maldonado de Silva, a Nazarite indeed, pale and emaciated, a mere bundle of bones, his long hair and beard forming a halo around his head, with the precious little books he wrote fastened around his neck in mockery as it were — who, when the death sentence was read, exclaimed:

"This is the will of the Lord. I shall see the God of Israel face to face!"

Newport News, Va.

MRS. MARTHA B. SHAPIRO
Correspondent

The Jewish Community Center slow-pitch softball team has had a very successful season. They entered the Newport News city recreation softball league and progressed to win the league championship after eliminating the other seven teams in the league. In the play-off for the city championship they have continued to win all games, and as this article is written they are scheduled to play one more game for the City championship. Good luck! Phil Fox is coach of the team and players include: Eddie Cohen, Buddy David, Arthur Eisenman, Jr., Arthur Feinbaum, Harold Klesmer, Michael Klesmer, Al Kine,

New Year
Greetings
White Hardware Co.
7039 Three Chopt Road
RICHMOND, VA.
• FULL LINE OF GIFTS
HOUSEWARES
• Charge Accounts Welcome
Phone: AT 8-4284
We Deliver

Arts and Crafts period at Newport News, Va. Jewish Community Center Day Camp Kadima. Counselors Bert Anker and Mary Claire Gerber are assisting the children (left to right) David Eisenman. Jo Posner, Stephen Levin, and Laura Gessow.

Melvin Kurzer, Leo Leifer, David Peltz, Stuart Peltz, Marvin Posner, Billy Richman, Dan Sanders, Walter Segaloff, Arnold Stern, and Alan Workman.

The Jewish Center Nursery and Kindegarten is scheduled to open on Monday, September 12. The staff, Mrs. Arthur Lieverman and Mrs. Charles Olshansky, will be on hand to greet their previous pupils and all newcomers.

Heartiest congratulations to Samuel Edison Vichness, son of Mr. and Mrs. Jules Vichness, on the occasion of his recent Bar Mitzvah.

A very Healthy and Happy New Year is extended to the entire community.

Virginia Softball Tournament

B'nai Israel of Norfolk won the Virginia Amateur Softball Association's 7th Annual Tournament for Jewish teams at Richmond on Sunday, July 10.

There were five teams in the event, three from Norfolk and two from Richmond.

B'nai Israel, with George Stein on the mound, outclassed Temple Israel, also of Norfolk, 10-4, in the championship game. Temple Israel won the title last year.

In earlier games, B'nai Israel beat Fine Foods of Richmond, 8-5; Lafayette Pharmacy of Richmond overwhelmed Challengers of Norfolk, 16-4, and Temple Israel eliminated Lafayette, 10-1.

Thalhimers Department Store's championship trophy went to B'nai Israel's Manager Harold J. Goodman and Pitcher George Stein. Catcher Steve Pitler, outstanding batter on the winning team, received two Adirondack softball bats.

B'nai Israel, by winning the Jewish championship, qualified for the Virginia Open Slow Pitch Tournament in Richmond on Sunday, August 28, 1960. The State winner will be eligible for the World SP Tournament next year.

The Jewish tournament started as a fast pitch event, with Temple Beth-El of Richmond winning in 1954, 1955, and 1956.

WOOD'S LAWN GRASS SEED

Makes Beautiful Lawns . . .

Nothing adds more beauty to a home than a lovely lawn. Plant WOOD'S LAWN GRASS SEED for a lawn that stays green and beautiful in every season of the year.

WOOD'S FALL CATALOG—Get Your Copy and Learn About Best Grass Seed, Bulbs, and Other Seed for Your Property Improvement Plans.

T. W. Wood & Sons

326 N. Fifth St. RICHMOND, VIRGINIA

a very happy New Year GREETINGS

Hungerford Coal and Oil Corporation

1604 E. Broad St. RICHMOND, VA.

Phone MI 8-4703

FLOWER PHONES

MI 8-0938 MI 4-2321

MARKOW Florist

304 NORTH 6th ST.

RICHMOND, VIRGINIA

FLOWERS An Eloquent Remembrance

POLLARD and BAGBY

INCORPORATED

REAL ESTATE AND INSURANCE IN ALL ITS BRANCHES

1009 E. Main St. Dial MI 3-9011

RICHMOND, VIRGINIA

STANDARD PARTS CORP.

Genuine Parts Reliable Service

RICHMOND, VA. 500 E. 9th St. Rd. P. O. Box 4197

NORFOLK, VA. 763 Granby St.

ROANOKE, VA. 4117 Williamson Rd

Season's Greetings and Best Wishes for a Happy and Prosperous New Year from the Following Firms in
ROANOKE, VA.

TWO DOWNTOWN **REXALL DRUG STORES**
Roanoke, Va.

Turner Drug Co., Inc.
101 Market Square
Phone DI 5-8134

Patsel Drug Co., Inc.
129 Salem Avenue, S. W.
Phone DI 5-8129

If you say . . .
HAPPY NEW YEAR
. . . Say it
with
flowers
from

DI 5-7709

CLOVER
Dairy Products and Ice Cream are the family way to nutritious health.

Clover Creamery Co., Inc.

Processing Plants
ROANOKE-RADFORD

Distributing Plants
Salem — Wytheville — Pearisburg
Lexington -- Galax — Martinsville

Please Patronize Our Advertisers

NEW YEAR GREETINGS AND BEST WISHES

General Motor Lines
Satisfactory
MOTOR FREIGHT SERVICE
526 ORANGE AVENUE, N. E.
ROANOKE, VA.

- ROANOKE, VA.
- FRIES, VA.
- MARTINSVILLE, VA.
- GALAX, VA.
- GLASGOW, VA.
- STUART, VA.
- COVINGTON, VA.
- INDEPENDENCE, VA.

Jane Addams and The Millionaire

By Bernard Postal

As the world this month honors the centennial of the birth of Jane Addams, social reformer and Nobel Prize winner, this article recalls her close ties with Julius Rosenwald, the self-made Jewish millionaire and philanthropist, and other leaders of the Jewish Community Center movement in Chicago.

"One feels that it is a benediction to have her in the home."

The speaker was Julius Rosenwald, the great Chicago philanthropist whose vast benefactions resulted in major social changes. He was referring to Jane Addams, famed social reformer, and one of the great women of this century, whose centennial year is being celebrated throughout the world.

The unique relationship between the self-made millionaire who was the son of a German-Jewish immigrant and the banker's daughter who devoted her life to fighting for social justice and world peace was a decisive factor in ridding Chicago of many of its worst social evils.

Jane Addams fought an historic and often heroic struggle against sub-standard health and sanitation conditions, the shame of child labor, sweat shops and vice-breeding slums, and sordid municipal corruption. She battled for higher standards of education, community recreation, social services, woman suffrage and world peace. In all of these efforts she had the unswerving support of Rosenwald, as well as of a number of other prominent Jews.

Rosenwald differed from many of his business contemporaries who sneered at Miss Addams as a radical. But he accepted her as an honest reformer whose ideas he respected and generally adopted and supported. He and Mrs. Rosenwald seldom missed the dinners Miss Addams gave for guests who were important in the field of social work. When an American Legion official assailed her as subversive, Rosenwald not only defended her publicly but demanded an apology from her detractor.

One bitter cold night in 1910, when Miss Addams and Rosenwald were attending a meeting of the Immigrant Protective League —an organization that protected immigrants from unscrupulous exploiters — she had to hurry away to speak at a meeting of a committee raising relief funds for the striking clothing workers. Rosenwald stopped her and said: "You're going to that strike meeting, aren't you?" She said she was and Rosenwald smilingly remarked that he probably wouldn't agree with a word she'd say, but he was going to see to it that she didn't catch cold on the way. He then took her down to the street and put her in his automobile and sent her to the strike meeting.

Rosenwald was just getting started as a Chicago clothing merchant in 1884 when Miss Addams opened Hull House to serve the newly-arrived immigrants of all racial and religious backgrounds. Located in the heart of Chicago's West Side ghetto, Hull House had a tremendous impact on the Jewish newcomers. Thirsting for knowledge, they crowded its lecture halls, library, art galleries and classes.

In the spring of 1892 the leaders of the German Jewish community in Chicago called a conference at Hull House to establish "a social settlement in the West Side ghetto" to serve as a center for the "enlightenment" of needy and newly-arrived Jewish immigrants. Among the participants were Julian W. Mack and Lessing Rosenthal.

Together with Miss Addams they were among the most powerful and liberalizing influences on Rosenwald. To Miss Addams Rosenwald looked for inspiration and leadership. To Judge Mack and Lessing Rosenthal the eminent philanthropist turned for guidance in selecting causes, in-

"Playthings for All Ages"
JENNINGS - SHEPHERD COMPANY
SPORTING GOODS AND TOYS
Dial DI 2-3128 ROANOKE, VIRGINIA
24 West Church Avenue

stitutions and movements to which he gave his name and his support.

Miss Addams, too, was present, primarily as an observer. She was heartsick as she saw how the wealthier German Jews patronized their less fortunate Russian Jewish co-religionists. She was equally shocked by the bitterness between the two groups of Jews and at a loss to understand the feeling of some of the Russian Jews that the proposed settlement was nothing but a scheme to introduce Reform Judaism in their midst. Before the meeting was over she had to serve as arbitrator but had the satisfaction of seeing agreement on a plan to open what became Known as the Maxwell Street Settlement.

In this earliest Jewish Community Center in Chicago the immigrants found classes in foreign languages and English, bookkeeping, arithmetic, American history, commercial practices, debating, physical culture, art, nature study and debating. Similar settlements had been established in New York, Boston, Philadelphia, St. Louis, Cleveland and other cities to help Americanize the immigrants and to ease their adjustment of American life.

The Maxwell Street Settlement was short-lived but it had started something important which was revived in 1903 with the creation of the Chicago Hebrew Institute. By that time Rosenwald had become an active supporter of Hull House and was serving on its board. Jane Addams encouraged the founders of the Hebrew Institute and undoubtedly influenced Rosenwald to give it his support. Its first building was acquired with the aid of a substantial loan from Rosenwald. On the site of this structure now stands the Jane Addams Houses. In 1910 and 1911 Rosenwald served as president of the Jewish People's Institute, as the agency came to be known.

A year later Rosenwald and Mack went to New York to help organize the first permanent national association of YMHAs — the National Council of Young Men's Hebrew and Kindred Associations. This was the predecessor of the National Jewish Welfare Board, which merged with the Council in 1921. The Council's first executive director, Samuel A. Goldsmith, later went to Chicago where since 1930 he has been executive vice-president of the Jewish Federation of Metropolitan Chicago. In the last five years of Miss Addams' life, Goldsmith was actively associated with her in many civic, educational and recreational reforms.

Rosenwald's successor as president of the Jewish People's Institute, Jacob M. Loeb, headed the agency for 22 years. When he retired in 1933 as president and also as a vice-president of the National Jewish Welfare Board, he was given a dinner at which Miss Addams was the principal speaker. Loeb's grandson, Hamilton Loeb, Jr., is now president of the Jewish Community Centers of Chicago, which grew out of the Jewish People's Institute.

Other contemporary leaders of the Jewish community of Chicago and of the Center movement also earned their social service spurs under Miss Addams' inspiring tutelage. Charles Aaron, a former president of JWB and of the Jewish People's Institute, and now president of the Jewish Federation of Metropolitan Chicago, was a volunteer club worker at Hull House in his early twenties and knew Miss Addams quite well. For several years he directed a current events class at Hull House.

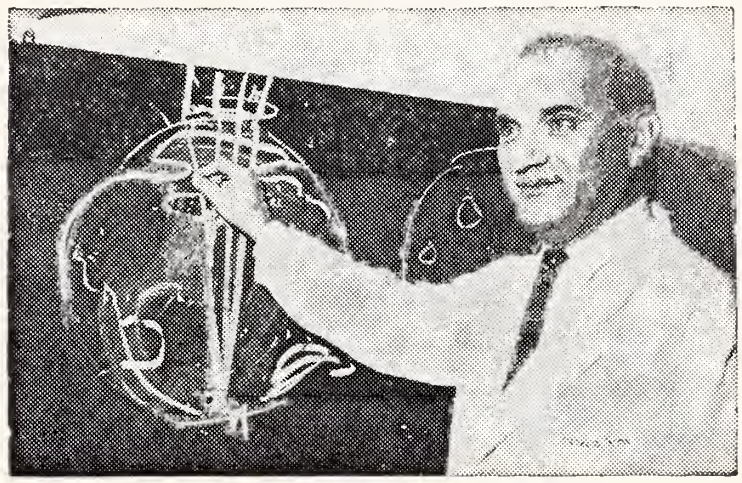

Shown lecturing to his students is Professor Isaac C. Michaelson, head of Hadassah's Department of Ophthalmology and one of the world's prominent ophthalmologists, awarded the Israel Prize for 1960 in recognition of outstanding achievement in medicine.

We wish you
health,
happiness
and prosperity
for the coming year

Appalachian
Power Company

Best Wishes for a Happy New Year from

PEOPLES FEDERAL
SAVINGS AND LOAN ASSOCIATION

4% ON ALL SAVINGS

101 S. Jefferson Street
ROANOKE, VIRGINIA

Happy New Year

Greetings

The Caldwell Sites Co.

Roanoke Va. Winchester, Va.

Caldwell-Sites' complete stock of all office equipment and supplies is "better-brand" merchandise—the best there is. We welcome the opportunity to serve you.

SOUTH ROANOKE LUMBER CO.

Building Materials of All Kinds
FINE MILLWORK A SPECIALTY

We Make the Finest Kitchen Cabinets
Lumber, Insulation, Wall Board, Roofing, Lime, Lath, Plaster, Sewer Pipe, Fire Brick and Clay

Office and Plant:
2329 Franklin Road, S. W., on Route 220 South

ROANOKE, VIRGINIA

New Year

GREETINGS

Ideal Laundry and Dry Cleaners, Inc.

ROANOKE, VA.

"A Name in Quality Service Since 1906"

COMPLETE SERVICE
LUX LAUNDRY
STA-NU DRY CLEANING MIRZA RUG CLEANING
LINEN RENTAL SERVICE
UNIFORM RENTAL SERVICE

Mrs. Florence G. Heller, a niece of Julius Rosenwald, and for many years a vice-president of the Jewish People's Institute, also served a youthful apprenticeship at Hull House before she became a leader of the Jewish People's Institute and later a vice-president and chairman of the Jewish Comunity Center Division of the National Jewish Welfare Board. Jane Addams would have been pleased to learn that Mrs. Heller has made possible the Florence Heller Graduate School for Advanced Studies in Social Welfare at Brandeis University.

Jane Addams' ties with Jewish settlement houses and the early YMHAs were not confined to Chicago. Whenever she came to New York she always visited the Educational Alliance which had been founded in 1883 as a lower East Side branch of New York's YMHA, now the famed 92nd St. YM-YWHA. She was a great admirer of Dr. David Blaustein, the Educational Alliance's executive director, and she probably had something to do with the fact that he was called to Chicago in 1908 to head the Jewish People's Institute. Bernard Horowich, a founder of the Jewish People's Institute, frequently met with Miss Addams to get her help in developing the early JPI program. Today, the Jewish Community Centers of Chicago is erecting a $2,000,000 North Westside JCC named for him.

When JPI opened its magnificent new building in the Lawndale section of Chicago in 1927 no two guests were prouder than Jane Addams and Julius Rosenwald. One of the speakers at the dedication exercises was the late Dr. Phillip L. Seman, who was general director of JPI for more than 30 years. During this period he worked closely with Miss Addams on many community projects. His tribute to Miss Addams in the JPI Observer when she died in 1935 epitomized the close ties that existed for more than a generation between one of the greatest of American women and the Jewish Community Centers of Chicago. Wrote Dr. Seman:

"The Jewish People's Institute, which she knew so well, which from its very inception was her neighbor, and which at all times she treated in the neighborly fashion that only she was capable of, pays tribute to the nobility of her character and for the privilege of its close association with her during the last 35 years, which represent the life of the Institute, and probably the most fruitful years of her life."

One of the few survivors of the Jane Addams era of social reform and social service is Mrs. Alfred D. Kohn, an octogenerian lady, who enlisted under Miss Addams' banner some 50 years ago. For nearly 30 years, Mrs. Kohn lived and worked at Hull House, helping immigrants and victims of persecution, whether they were Jewish or Irish, Italian or Polish. All found help at Hull House and an opportunity for self-expression and appreciation of their worth as human beings.

These were, and are, the basic appeals of Jewish Community Centers in Chicago as elsewhere in the country. It was no accident therefore that the Golden Age Hall of Fame established by the Golden Age Department of the Jewish Community Centers of Chicago, chose to honor in the Jane Addams centennial year Mrs. Kohn "in recognition of her many years of devoted service to the welfare of our Jewish and general community by which she has inspired our city's elder citizens."

Mr. Sol Rabkin, director of the Anti-Defamation League's law department, told a group of teen-age regional officers of the B'nai B'rith Youth Organization, attending the annual leadership training institute at Camp B'nai B'rith, Starlight, Pa., that unless Jews overcome "Upper Level" discrimination within the near future, there is a "major danger" that "Jews will become wholly excluded from the power structure" of the American community.

Happy New Year

L and N Stores

L. P. MUNGER and
NICHOLAS MUNGER
Proprietors

ROANOKE, VIRGINIA

Some Odd Jewish Statistics

By P. Niber

Statistics, it is often said, make for dull reading. But those who are capable of something more than a mere cursory reading of figures, who can compare figures or put them together or place them in a background setting with which they are familiar, can often find in statistics very absorbing reading.

A pamphlet published not long ago by the Institute of Jewish Affairs of the World Jewish Congress and called "The Jewish Communities of the World" contains figures and general information on Jewish communities everywhere, their demography, political and organizational status, education and press. It was prepared and edited by Dr. Nehemiah Robinson, Director of the Institute. Though this pamphlet of 74 pages can hardly pretend to give even the sketchiest picture of Jewish life in various countries, the facts and figurse that it does contain are full of interest for those who know how to read them, if only for some of the oddities of Jewish life in various countries that these facts and figures reveal.

Let us first note those countries that are entirely, or virtually Jewless. The countries which contain no Jews whatsoever are Jordan, Saudi Arabia and Yemen, all three Arab countries who still maintain an implacable hostility toward the State of Israel. Yemen originally contained about 50,000 Jews, but all but a few hundred of them emigrated to Israel after the establishment of the Jewish state. The Yemen government itself hastened the process of Jewish emigration by the threat of expulsion and the few Jews who wanted to remain there had to embrace Islam in order to be able to stay on.

These are the medieval, fantical, anti-Jewish Arab lands who refuse to harbor Jews within their borders. But there is another country, a very progressive, West European country, albeit a small one, which also seems to contain no Jews whatsoever, since the pamphlet doesn't even list it. This is Iceland, now an independent country which was once upon a time a colony of Denmark. Iceland has no doubt been a temporary residence for many American Jewish servicemen, since the United States has an air base there, and probably many American Jewish tourists have during the years paid a visit to this large island in the Atlantic that almost reaches to the Artic Circle. But isn't there a single Jewish permanent resident in Iceland? Apparently not. And if such is the case, we don't know the exact reason for it — whether it's because the Government won't admit Jews or because Jews themselves don't care to settle there.

Two small countries in the heart of Asia are also not listed and we may assume that they contain no Jews they are Nepal

Israel Rogosin, president of Rogosin Industries Ltd., largest private American investment venture in Israel, reported to the annual meeting of stockholders at the Statler Hilton Hotel that the company had made "wonderful progress" during the past year, and that "profits for the coming year are going to be greatly enhanced."

The New Yorker Delicatessen
2602 WILLIAMSON ROAD ROANOKE, VA.
Specializing in Fine and Kosher Style Foods
Delicious and Tempting
HOT SANDWICHES
● Corned Beef ● Pastrami ● Lox Cream Cheese
● Knockwurst ● Salami ● and Bagel
PARTY PLATTERS PREPARED FOR ALL OCCASIONS
HOURS: 11 A. M. TO 11 P. M.

DI 4-9015 27 Franklin Rd.
Roanoke's First Member
Wertz Optical Co.
Prescription Opticians
F. E. Wertz, Optician
ROANOKE, VIRGINIA

ART PRINTING CO.
Printing ● Engraving
Ruling ● Binding
418 First St., S. W.
ROANOKE, VA.

Where Clothing and Furnishings Are Just Different Enough to Make Them Distinctive
FOX-HUNT LOYD
Corner First and Kirk, S. W.
ROANOKE, VA.

SPORTSMAN
SODAS
LUNCHEONETTE
CIGARS
Corner Jefferson and Church
ROANOKE, VIRGINIA

New Year Greetings
And Best Wishes From
Best In Television and Radio
CBS in Roanoke
WDBJ
960KC
and
WDBJ-TV
(Ch. 7)

Established 1866
Roanoke's Leading Funeral Director and Ambulance Operators
Economical-Dependable
Dial DI 3-4451
OAKEY Funeral Service

FLOWERS say it better
DOVE'S FLOWERS
Send To Your Loved Ones
FOR ALL OCCASIONS
Hotel Patrick Henry
Dial DI 4-9287 Roanoke, Va.

Product of
RAINBO BREAD CO. ROANOKE, VIRGINIA

RETAIL DELIVERY SERVICE
A New Delivery Service For
The Merchants of Roanoke
WE DELIVER YOUR MERCHANDISE
• Safely • Promptly • Courteously
DI 2-6453
525 Rorer Ave. S.W.
ROANOKE, VA.

SALE R. R. QUICK, Owner
REAL ESTATE AND INSURANCE
SALES — RENTALS — LOANS
DI 3-8075
Quick, Realtors
132 West Campbell Ave., Roanoke, Va.

HAPPY New Year
SKYLINE LUMBER COMPANY, INC.
BUILDING MATERIALS — MILLWORK
"The Home Builder's Home"
1255 3rd Street, S. E. Roanoke, Va.

Western Virginia's leading newspapers, The Roanoke Times and The Roanoke World-News, serve the needs and interests of an area that is noted for marked industrial and agricultural development.

The constant circulation growth and dominance of the Roanoke newspapers attest reader satisfaction.

Advertisers benefit from the popular acceptance of both The Roanoke Times and The Roanoke World-News.

THE ROANOKE TIMES
The Roanoke World-News

and Bhutan, wedged in the Himalaya Mountains between India and China and among the most backward countries in the world. The Jewish population of China itself, which has the largest population of any country in the world, has as a result of the Communist take-over of China dwindled from about 30,000 at the beginning of World War II to about 300 now. In Ceylon too, a country with many millions of people, there are only about 10 Jews left and the former synagogue in Colombo, the Ceylonese capital and metropolis, has been turned into a tea house. Formosa (Taiwan), which for a time served as a temporary haven for Jews from the mainland of China, by now has only a few Jews left, without any communal or other organization.

In Africa, too, there are colonies and independent countries which contain hardly any Jews. Basutoland, a British protectorate, has only 2 Jews, both high officials of the British colonial government. Liberia contains a single Jewish family living in Monrovia, the capital. Nigeria, the largest of the newly-established independent Negro states in Africa, has only some temporary but no permanent Jewish residents. Senegal has about 10 Jewish families in Dakar who have no organizational or educational facilities.

Then there is the oddity of Jewish communities, mostly small to be sure but larger than some others who do maintain rabbis, who for one reason or another remain rabbiless. The largest of these communities which has "no ordained rabbis," as the pamphlet informs us, is that of Iran (Persia), the classical land of Esther and Mordecai, whose present Jewish population numbers about 75,000 to 85,000. Most of the Jews of Iran are among the poorest Jews in the world. Yet they do maintain synagogues, but have no rabbis to lead them. Neither, by the way, is there a Jewish press in Iran.

Other Jewish communities which have no rabbi, though their size would indicate that they are able to support one, are Spain, with about 3,000 Jews, Portugal with 1,500, Paraguay with 1,500, Costa Rica with about 300 families and Bolivia with about 4,000. The Kingdom of Libya in North Africa has about 4,300 Jews (all Sephardim); the Jews there even have a Day School in the city of Tripoli, besides several synagogues, a Talmud Torah and a chazan — but no rabbi. Norway is another country for which no rabbi is listed in the phamplet, though it contains almost a thousand Jews with two synagogues and one Jewish afternoon school. Why all these countries should be bereft of a spiritual leader we can only surmise, though in the case of Spain it is almost certain that the restrictions placed by the Franco-Government upon the open practice of non-Catholic religions is the reason for it.

Perhaps the biggest surprise in this regard, the absence of rabbis, is the large Jewish community of Argentina with its 450,000 Jews. Though it is true that Buenos Aires with its 280,000 Jews has many rabbis, we are told that outside the capital the remaining 170,000 Jews of Argentina do not have a single spiritual leader, and that includes such Jewish communities as that of Rosario (some 15,000), Cordoba (over 8,000), and Santa Fe (over 4,000), in the smaller communities, the pamphlet reveals, even shochtim (ritual slaughterers) and mohelim (ritual circumcisers) are lacking. These facts and figures would seem to indicate that Jewish religious life in Argentina is far weaker than in other Jewish communities of comparable size. England has the same number of Jews as that of Argentina — 450,000 (the London and Buenos Aires Jewish populations too are about equal). Yet there are many rabbis in small Jewish communities all over Great Britain.

Yet as regards Jewish education the Jewish community of Argentina seems to come off much better than that of England. The Buenos Aires Jewish Community pays subventions to a network of 56

Happy New Year
HOLDREN'S INC.
Virginias Largest
Frigidaire Dealer
29 Franklin Road, S. W.
ROANOKE, VA.
DI 5-1584 -:- SP 4-0751

Jewish primary schools with a total enrollment of about 10,000; about 35 to 40 percent of all Jewish children of school age attend Jewish schools in Buenos Aires. In England there are at present 38 Jewish primary (including kindergarten) and secondary schools with a total enrollment of about 7,000 pupils, about one in every eight Jewish children of school age, though there are in addition a number of Jewish Sunday schools and Yeshivoth and a certain number of Jewish children are given some instruction by youth movements. Yiddish culture too — Yiddish newspapers, magazines, book publishing houses — is incomparably stronger in Argentina than in England, where Yiddish culture has been in gradual decline during the past two generations.

So here are two important Jewish communities in the world today, one emphasizing secular Jewishness, the other Jewish religiosity. In one important aspect, however, the two communities are similar; Both are among the best-organized Jewish communities in the world, Argentina Jewry through its "Daia" and British Jewry through its Board of Deputies. These all-embracing Jewish organizations are able to present a united Jewish front to the world, something which American Jewry has not yet achieved.

LUACH

Holidays begin sundown of previous day

HOLIDAYS AND FESTIVALS
5720 — 1959-60

Selihot ..... Sept. 18

5721 — 1960-61

Rosh Hashonah ..... Sept. 22
Yom Kippur ..... Oct. 1
Rosh Hashana ..... Sept. 22, 23

Michael Comay

Dr. Abram L. Sachar

Mike Wallace

Melvin Dubinsky

Morris W. Berinstein

Herbert A. Friedman

AMONG THE SPEAKERS at the National Midyear Leadership Conference of the United Jewish Appeal were Ambassador Michael Comay, Israel's Permanent Representative at the United Nations; Dr. Abram L. Sachar, President of Brandeis University; Mike Wallace, noted TV commentator; Morris W. Berinstein, UJA General Chairman; Melvin Dubinsky; UJA National Cash Chairman, and Rabbi Herbert A. Friedman, UJA Executive Vice-Chairman.

New Year
Greetings

• NOBLE'S
• FLOWERS

18 East Campbell Ave.
DIAL DI 3-1567
ROANOKE, VA.

לשנה טובה תכתבו

EASTER
Supply Company
INCORPORATED

Bank and Office Equipment and Supplies

ROANOKE 7, VA.

The Hotel Association of Roanoke, Va.
"The Star City of the South"
WELCOMES YOU
and invites you to use to the fullest the varied facilities placed at your disposal.

HOTEL ROANOKE
425 ROOMS
"A Modern Air-Conditioned Version of an Old English Inn"
KENNETH R. HYDE GEORGE L. DENISON
Associate Managers

PATRICK HENRY HOTEL
300 ROOMS
All public space and 125 bedrooms
AIR-CONDITIONED
JOHN A. SHIRES
General Manager

HOTEL PONCE DE LEON
200 ROOMS
Completely Air-Conditioned
Located in the heart of Downtown Roanoke
Free Parking Lot adjoining hotel
GARLAND W. MILLER
Manager

There is no charge for children under the age of twelve at the above hotels

לשנה טובה תכתבו
New Year
Greetings

and Best Wishes From

BOXLEY QUARRIES
CRUSHED LIMESTONE and CRUSHED GRANITE
for

• Road Building • Railroad Ballast
• Concrete • Furnace Flux
• Filter Stone • Agstone • Limestone Sand

W. W. BOXLEY AND COMPANY
711 Boxley Building
ROANOKE 10, VIRGINIA
Four Plants Located on N. & W. and A. C. L. Railways

Celebrating a half-century of banking service to individuals, business, and industry in progressive Roanoke and Southwest Virginia

We welcome the opportunity to serve you . . . . whatever your banking needs.

THE Colonial-American
NATIONAL BANK OF ROANOKE
MAIN OFFICE: Jefferson St. at Campbell Avenue
3 Convenient Neighborhood Branches
ROANOKE, VIRGINIA
Member Federal Reserve System
Member Federal Deposit Insurance Corporation

My Boss Is a Part-Time Chaplain

By Patrick J. McGillicuddy

Assistant to Part-Time Chaplain Norman M. Goldburg

My boss is the rabbi of a congregation-plus. Maybe your rabbi is, too, if he's a part-time chaplain at some military post or Veterans Administration Hospital. But you may never know it because the 275 part-time Jewish chaplains serve with amazing self-effacement sacrificial devotion, little financial recompense and less public recognition.

The boss insists on calling his congregation-plus a "routine" but it's anything but that for him or any other part-time Jewish chaplain who is a civilian rabbi with responsibility to his own congregation. Voluntarily these part-time chaplains carry the additional burden of bringing religious, morale and personal services to Jewish GIs and their families and to hospitalized Jewish veterans at posts and hospitals where no full-time Jewish chaplains are assigned.

The part-time chaplaincy, the boss says, lends variety to his life and adds spice to his congregational and other community activities. For the past eleven years he has been part-time chaplain at Fort Gordon, Ga., serving alone and un-aided about half the time, and the rest of the time with a regular assigned Jewish chaplain. He's also the Jewish chaplain at Lenwood VA Hospital, Augusta, Ga., and the Forest Hills Annex, which he has covered for eleven and six years, respectively. For four years he was also the part-time chaplain at the "Bomb" plant — the Anti-Aircraft Artillery of the Central Savannah River Project, Aiken, S. C. On the latter assignment he travelled almost an hour each way on a weekly visit. This A.A.A. installation, he always said, reminded him of a military assignment in a small post in Oregon during World War II days. "I didn't have a minyan," he said, "Why did they send me there?"

I think he was exaggerating: he likes to do that. At any rate, I'll

"I bank at Mountain Trust because it's a good place to do all my banking"

Samuel W. Scott, "Scotty", an Automobile Service Manager, says the service you can expect is often the major factor when buying a car. "You bank at a certain bank for much the same reason". Mr. Scott lives at 6820 Greenway Drive, North Hills.

FULL-SERVICE BANK

Mountain Trust Bank
ROANOKE AND VINTON, VIRGINIA

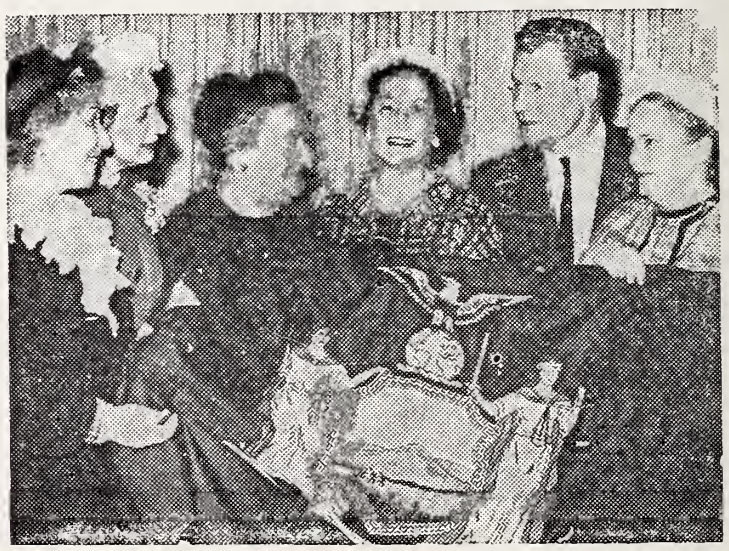

Governor Nelson A. Rockefeller presented a New York State flag to national leaders of Hadassah, the Women's Zionist Organization of America. The flag, destined for Israel, was included in an "Avenue of American Flags" at ceremonies for the dedication of the $25 million Hadassah-Hebrew University Medical Center at Kiryat Hadassah (Hadassah Town), of the western outskirts of Jerusalem, on August 3rd. The flag was taken to Israel by the Hadassah Pilgrimage to Israel. Shown receiving the flag from Governor Rockefeller is Mrs. Herman Shulman, former national president of Hadassah, who headed the Hadassah Pilgrimage. Looking on is Dr. Miriam K. Freund, national president of Hadassah.

FIRST FEDERAL
SAVINGS AND LOAN ASSOCIATION
CHURCH AT FIRST, S. W. • ROANOKE, VA. • DIamond 5-1535

answer for the fact that he had few men of the Jewish faith at the A.A.A. site. He couldn't conduct regular services. Nevertheless, he had regular conferences with the boys. He made arrangements for Sabbath and holiday participation in Aiken and in Augusta. He worked with the top brass on the personal problems which come to the fore in any and every military or VA assignment. He enjoyed most pleasant contacts with the chaplains stationed there.

From time to time, at A.A.A. as at other installations, he attended a Mass or a Protestant service. The Catholic chaplain gave him a beautiful Missal — with English translation — and the Rabbi liked to sit in a back row of the chapel translating Biblical passages from Latin to English to Hebrew. He always complained that the chaplain was "davening" too fast.

The close association with the chaplains resulted in an unusual assignment which the Rabbi said "took him back to the days of his Army chaplaincy." The two resident chaplains were scheduled to be away from the post for a period of two months. Catholic boys were directed to go to Aiken for religious services. The Protestants had a service scheduled every Sunday morning on Post, under the direction of a sergeant-assistant musician. The Jewish boys, of course, had their weekly meetings with the Rabbi.

"Would the Rabbi come over on alternate Sunday mornings and preach at the Protestant service?" Certainly, he would and he did. Fine, but would the Chaplain come over earlier on Wednesdays and give the "character-guidance" lectures? Righto! He would and he did, falling into the old military routine once again.

Sometimes, he writes a letter to JWB headquarters in New York, asking for a "regular" chaplain to be assigned to Fort Gordon. He makes a good case. I ought to know, I write the letters. "Come on, now, Aryeh (Rabbi Aryeh Lev, director of JWB's Commission on Jewish Chaplaincy), I can't handle this all by myself. You know I got a congregation of my own. Send us a regular chaplain."

The part-time chaplains, like those on full-time duty in all the branches of the Armed Forces, are recruited, endorsed and served by JWB's Commission on Jewish Chaplaincy, and together with JWB's Armed Services Committees and USO-JWB workers cover more than 600 military installations and hospitals in every corner of the country.

When Rabbi Lev answers and avoids the $64 question by telling the Rabbi of the good reports they are getting from Fort Gordon, from the Post chaplain and from the C.O., he purrs like a kitten. "Well," he says in that annoying ungrammatical way — "They ain't a sending a chaplain to Gordon. I reckon I'll have to go right on handling it all by myself. Hmmm."

Yes, it takes considerable time — but he's got it down to the essentials. He preaches out there two Friday evenings at 7 o'clock. That's an hour and fifteen minutes before his own services in town. He goes out during the week for hospital calls and consultations. Sometimes, an emergency calls him to the Fort for a third time during the week. Sometimes, when he is in a hurry, he asks for and gets a "Military Police escort." You'd think the top brass was riding in from Washington when this takes place. Oser! It's the chaplain on a flying visit, sand-

Season's Greetings and Best Wishes for a Happy and Prosperous New Year from the Following Firms in

LYNCHBURG, VIRGINIA

לשנה טובה-תכתבו

To you and yours . . .

HAPPY NEW YEAR!

and Best Wishes From

THE PEOPLE'S NATIONAL BANK and TRUST COMPANY of LYNCHBURG, VIRGINIA

Main Office — Eighth and Main Streets

Miller Park Branch — 1933 Fort Avenue

Member Federal Reserve System and Federal Deposit Insurance Corporation

Season's Greetings and Best Wishes to Our Many Jewish Patrons and Friends For A Happy

לשנה טובה תכתבו *New Year Greetings*

W. D. CAMPBELL & SON

Incorporated

INSURANCE

LOCAL CLAIM, ENGINEERING AND INSPECTION SERVICE

VI 7-5541

LYNCHBURG, VIRGINIA

• *FAMOUS FOR FIT . . . .*

CLINIC UNIFORMS

—in better stores everywhere

Manufactured by **DUTI-DUDS** *Incorporated* Lynchburg, Va.

BROWN MORRISON COMPANY

Fine Printing . . . Office Supplies

LYNCHBURG, VA.

Chas. E. Burg Florist

"Flowers of Distinction"

LYNCHBURG, VA.

New Year Greetings

Lynchburg Westover Dairies Inc.

"Taste The Difference"

FOR "The Best Deal In Town" SEE

CHEVROLET

CADILLAC

VAUGHAN

• Sales

• Service

Lynchburg, Va.

• CORVAIR

Hotpoint

Maytag

GOODYEAR TIRES

ANDERSON'S

Piggly Wiggly

SUPER MARKETS

Lynchburg, Va. Danville, Va.

Alta-Vista, Va.

Be Wise

Insure

With B-Y

B. Y. CALVERT

General Insurance

Since 1907

716 Church Street

LYNCHBURG, VA.

Dial VI 6-0566

ACREE & PECK, Inc.

REAL ESTATE — INSURANCE

MORTGAGE LOANS

Representing

HARTFORD FIRE INSURANCE CO.

HARTFORD ACCIDENT & INDEMNITY CO.

HARTFORD LIVE STOCK INSURANCE CO.

Serving the Public Since 1917 LYNCHBURG, VA.

wiching in an extra hour between two non-military engagements. His congregational religious school is open to Army personnel and he has recruited some fine Sunday School teachers from Fort Gordon. He tells his congregation "We get some fine dividends from the Fort."

They no longer have the "Disciplinary Barracks" at Fort Gordon, but when they had, then he was in his element. "An old prison chaplain," he describes himself, having served in that capacity at Folsom Prison near Sacramento, Calif., in his early days in the rabbinate. He liked to work with the prisoners and I do believe that he was sorry to see his favorites released.

What do you do with a guy like the Chaplain? He does get involved emotionally with the soldiers, the prisoners and the patients at the VA. Nothing is routine as far as he is concerned.

He likes the freedom he now enjoys in taking military problems right to the top. "Remember the Army days, Patrick," he reminds me, "when we used to go through channels?" I remember them. He found out, the hard way, that you don't just walk in to see the Colonel or the General.

Ah, but he does walk in today. He does phone directly to the C.O. or to the Chief of Staff, and how he enjoys the new freedom. He sits in the Post Chaplain's office discussing a particular problem. It is involved; it is difficult; it is likely to be fouled-up somewhere along the line. Ultimately, of course, it must be brought to the attention of the "front office."

I think the VA is his most very special interest. At Lenwood VA Hospital we have a number of Jewish patients, somewhere between twenty and thirty at all times. These men are veterans of World War II, mainly, plus a few World War I casualties and several Korea conflict men.

Here, too, it is difficult to hold regular services for all the men. The Chaplain finds it practicable to schedule group meetings and services in the various scattered wards. Of course, there are men at VA who are not in condition to participate in services.

Occasionally, they fool you. For example, at a holiday service when the Rabbi was accompanied by a little lady of the Sisterhood this is what happened. The Sisterhood gal questioned a patient, asking him, pointedly, "What did the Rabbi say." He looked her in the eye and asked this question, "You were there, weren't you?" She admitted, somewhat disconcerted, that she was. "Well," said the patient, "he said the same thing to me that he said to you."

A death among the old timers who have been at Lenwood for many years is like a death in the congregation. As the chaplain says, "You get to know these guys. Sometimes you meet members of the family (all to infrequently, alas). The men confide in you. You visit them quite often. Indeed, you see them more often than you see some members of your own congregation.

"Bonds of friendship are strengthened through the years. You go with a man to staff meetings. You have consultations with his doctors. You discuss the matter of transfer, of trial visits at home, of discharge from the hospital.

"Sometimes you accompany a patient you have known so pleasantly in life, to his last resting place — and read the funeral service.

"Oh, yes, your rabbinical duties are extended far beyond the confines of the congregation and the general community when you do chaplaincy work. You have a commitment — that's the right word — when you undertake to minister to patients at a VA installation."

EXCLUSIVELY OPTICAL

For Complete Eye Care:
Consult Your EYE PHYSICIAN
Then See Your GUILD OPTICIAN

A. G. Jefferson

Ground Floor Allied Arts Bldg. Lynchburg, Va.

"And don't think," the Rabbi reminds me, "that you are ministering only to Jewish personnel." He is available for the Sunday preaching schedule when one of the regular chaplains is ill, indisposed or out of the city. He preaches, from time to time, and the service he conducts is reminiscent of the "general" service and sermon that has an appeal to ALL men of all faiths. Also, every Tuesday morning he conducts a devotional service on the hospital radio hook-up.

He relishes an invitation to preach to VA patients. They are, he claims, most discriminating.

He is so keen about his work in Augusta because it is, as he says, "a wonderful congregation-plus." The people in the congregation understood the great need which exists in local military and VA installations. Many of them, men and women, serve as volunteer workers in all of the local military and VA facilities.

And because the members of the Rabbi's civilian congregation — the Walton Way Temple in Augusta — have this warm interest and understanding, they are never critical about the hours their Rabbi spends with soldiers and patients.

The congregation invites the participation of the military at religious and social functions. Often, patients from the VA and workers and officials come to the services. Psychiatrists and other staff members belong to the Rabbi's congregation. Holiday services and Passover seders are crowded with visitors from military and VA installations.

It is this fine cooperative spirit which makes it possible for the boss to work a few hours each week at the various installations in and near Augusta. "Variety is the spice of life!" he likes to say and, when he says it, I know exactly what he is driving at. He is saying "Life is interesting down here in Dixie. It's a fine congregation — a wonderful community — and there's an opportunity to relive the pleasant military experiences of the war days by continuing to serve the 'boys' as their part-time chaplain."

I guess he has been on the JWB Chaplaincy rolls for more than twenty-five years. Shea Schwartz introduced him to the Army Chaplaincy in 1934 in San Francisco. The Rabbi has always been sentimental about Shea who guided the destiny of Jewish chaplains. Armed Services workers and civilian volunteers during the early days of World War II in California and the Northwest. Working with JWB personnel has always been a source of pleasure and satisfaction to him. He numbers many of the JWB "workers," as he calls them, among his intimate friends. He haunts JWB's national office in New York on his rare trips to the big city. He maintains close telephone contact with the regional Armed Services office in Atlanta, presided over by his "cousin, Leon Goldberg", and he goes to Atlanta whenever he can find the slightest excuse.

The New York Times, in a report from Moscow, was disclosed that the Soviet press is cautiously siding with Israel on the Adolf Eichmann seizure.

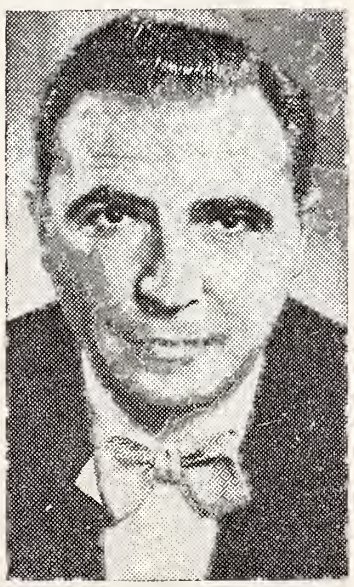

B'nai B'rith will honor New York industrialist Abraham Feinberg, national head of the Israel Bonds campaign and an active leader in other Jewish courses, at its 117th annual meeting in November.

USE Chap-ans®
THE NEW SPECIAL CREAM FOR HANDS THAT WORK
CHAP-ANS' exclusive antiseptic lanalin farmula assures maximum pratection for all hands that are exposed ta weather, water or work.
Alsa brings fast relief to chapped, cracked, sore hands.
Chap-ans FOR HANDS THAT WORK

HI-WAY MARKETS
FINEST IN
- FRUITS
- VEGETABLES
- GROCERIES
- MEATS

Boonsboro Road
Route 501 West
Wards Road
Route 27 South
LYNCHBURG, VA.

New Year Greetings
STROTHER DRUG CO., Inc.
WHOLESALE DRUGGISTS
Established 1853
- LYNCHBURG
- RICHMOND
- VIRGINIA

May God's Richest Blessings Be Yours During 5721
לשנה טובה תכתבו
EASTERN ELECTRIC CO.
WHOLESALE ONLY
920 COMMERCE ST. LYNCHBURG, VA.
RADIO - TV
ELECTRICAL SUPPLIES

YOU OWE YOURSELF ONE NIGHT FOR SELF-IMPROVEMENT
Complete Business Education for Men and Women
Four 12-week quarters each year, day or night
PHILLIPS BUSINESS COLLEGE
1000 CHURCH STREET LYNCHBURG, VA.

Patterson DRUG Co., Inc.
Lynchburg — Danville — Martinsville
Altavista — Winston-Salem, N. C.
Roanoke, Va.

לשנה טובה תכתבו

May You Be Inscribed In The Book Of Life 5721

THE C. B. CONES MFG. CO.
Established 1879
MANUFACTURERS OF HIGHEST QUALITY
UNION MADE WORK AND PLAY CLOTHES
1701 Twelfth Street Dial VI 7-4429
LYNCHBURG, VIRGINIA

QUALITY'S

DAIRY PRODUCTS
Buy the Package with the Big Red Check
"SURE SIGN OF FLAVOR"
QUALITY DAIRY PRODUCTS, INC.
201 Oakley Avenue LYNCHBURG, VA.

Season's Greetings
From
C. W. HANCOCK AND SON
General Building Contractors
Allied Arts Bldg. Lynchburg, Va.

A favorite "gripe" of his has to do with JWB. "It doesn't receive the support it deserves from the American Jewish community," he maintains. "There is no more important organization. No Jewish institution has served American Jewry with greater dedication." Now, he begins to warm up to the theme — "How come we raise millions for charity and millions for defense agencies — and cannot make adequate provision for the one American Jewish organization which cuts across religious lines, across all partisan lines, which serves partically every Jewish family in the United States?"

"Patrick," he pounds the table to get my attention — "Isn't JWB a perfect combination of true philanthropic and so-called defense work. Isn't it the greatest?" Well, I'm not going to report the speech in detail. This gives you a little of his attitude toward the organization to which he has a singular attachment — Take it from me. Don't get the guy started on JWB and the part-time chaplains.

Jewish Servicemen in North Carolina

(Concluded From Page 16)

basis through its membership in USO.

Chaplains and Auxiliary Chaplains will conduct religious services at the Military installations and in their own communities, while JWB's Armed Services Committees in many communities headed by A. M. Fleishman has arranged home hospitality for all Jewish servicemen who obtain holiday leaves from the post or hospital. Coordinating local hospitality and working closely in organization of holiday activities with the Jewish chaplain is Irving Cheroff, USO-JWB worker in Fayetteville, N. C.

The Rosh Hashanah arrangements in North Carolina are part of JWB's world-wide Rosh Hashanah services conducted this year by Jewish chaplains in Korea, Japan, Hawaii, the Philippines, Guam, Okinawa, North Africa, Alaska, Greenland, Iceland, Newfoundland, France, Germany, England, Italy and the Caribbean area and the U. S. The 100 full-time and 270 part-time Jewish Chaplains involved in the High Holy Day effort were recruited and endorsed by JWB's Commission on Jewish Chaplaincy, composed of representatives of the three major rabbinical bodies in the U. S. Cooperating with the chaplains in the global project are also the 25 USO-JWB field representatives and the 10,000 volunteers on local JWB Armed Services Committees.

Religious supplies and kosher foods used at religious services overseas (in addition to those shipped to installations in this country) were sent out in June and carried on military transports or flown by the Air Force to the remotest posts. JWB Rosh Hashanah arrangements include shipment of thousands of prayer books, calendars, holiday leaflets, and greeting cards, hundreds of recording discs, candlesticks, shofars, wine, gefilte fish, kosher meats and other food items. Thousands of holiday gifts have been shipped abroad by Serve-A-Committees of JWB's Women's organizations' Division for distribution by Jewish chaplains. JWB shipments will make possible services on ships at sea during the Holy Days.

Please Patronize Our Advertisers

Central Virginia's
FAMILY
NEWSPAPERS

The newspapers that are read by nearly everyone in the large Central Virginia area
The News
Published by The Lynchburg News, Inc.
THE DAILY ADVANCE
Published by The Lynchburg Daily Advance, Inc.

Marvin Moseley
- Plumbing
- Heating
- Contractor

Ralph Moseley
- Insulation
- Contractor

1816 Park Avenue
LYNCHBURG, VA.

J. P. BELL COMPANY
Established 1859
816 Main Street
LYNCHBURG, VA.

- *Office Outfitters*
- *Stationers*
- *Printers*

The School That Lived In Boxes

By Irene Myerson

This is a story of a Jewish day school which began life living out of a collection of boxes and which graduated some eight years into a handsome fully-equipped building near Asbury Park, New Jersey.

The beginning was a meeting in Deal, N. J., in April 1951 of a small group of individuals, rabbis and community leaders of the area organized by Rabbi Morris Schmidman of Congregation Sons of Israel of Asbury Park. Attending was representative of Torah Umesorah, the national society for Jewish day schools. The participants organized the Hillel Academy of the Shore area. One month later, seven children were prepared for the first grade for the coming September. All that was lacking was classrooms, facilities and money.

The first home of the Orthodox school was the Jewish Community Center, a former hospital. As the story was told by Principal Jacob Mermelstein in The Jewish Parent, everybody joined in converting closets into offices, a coal shed into a library and in providing exits and partitions.

This was an annual job because each year meant another grade requiring at least another room. The dark and rundown building was transformed by loving labor. Women who had their cleaning done at home by maids helped to scrub floors and wash windows. Furniture was provided on a similarly informal basis. As Rabbi Mermelstein put it, "no child could mistake another's desk for his own; there were hardly two alike."

Educational services were donated, cajoled, solicited. These included the services of pediatricians, dentists, optometrists, psychologists and much more — "all were given freely for our children."

Then came the first blow: the local housing authority needed the land and the building was sold in 1957. Two weeks before school opening the school, despite frantic searching, was still without a home. The haphazard collection of furniture was still stored in the corrugated cardboard boxes which had previously served as furniture and storage containers in the classrooms.

Congregation Sons of Israel in Asbury Park offered their com-

B'nai B'rith president Label A. Katz presented a plaque to Mrs. M. B. Leschen symbolizing the establishment of the Maurice B. Leschen Youth Fellowship which will enhance the activities of B'nai B'rith youth work. The fellowship was established in memory of the late Mr. Leschen, long a leader in civic and Jewish affairs in the New York area.

Season's Greetings and Best Wishes for a Happy and Prosperous New Year from the Following Firms in

Portsmouth, Va.

HOTEL GOVERNOR DINWIDDIE
NEWEST HOTEL IN THE NORFOLK-PORTSMOUTH AREA
100% AIR-CONDITIONED
FAMILY PLAN RATES :-: A GRENOBLE HOTEL
One-Acre Guest Parking Space
Telephone EXport 3-2511 PORTSMOUTH, VA.

Use Our West End Branch *Drive-In Teller Windows*
NIGHT DEPOSITORY — AMPLE PARKING SPACE
CITIZENS TRUST CO.
"The Progressive Bank"
Member Federal Deposit Insurance Corporation
Main Office 225 High Street
West End Branch 3201 High St., Corner Vermont Ave.
PORTSMOUTH, VA.

. . . Let's Go To . . .
RODMAN'S BARBECUE
High St. at Hamilton Ave.
PORTSMOUTH, VA
- *Finest*
- *Sandwiches*
- *in the*
- *South*

a very happy
New Year
F. H. AYERS & SON SEAFOOD
Foot of Elm Avenue
PORTSMOUTH, VA.

BRENNAN
Funeral Home
Directors and Embalmers
EXport 7-3851
711 Washington St.
PORTSMOUTH, VA.

Established 1896
OGG STONE WORKS
Memorials
MARBLE
GRANITE
BRONZE
Over 200 Memorials on Display
818 Glasgow Street
PORTSMOUTH, VA.
Dial EX 9-4651

CAFFEE'S BAKERY
Portsmouth's Leading Bakery and Pastry Shop
COMPLETE LINE OF FANCY BAKED GOODS
PORTSMOUTH, VA.
425 County St. Portsmouth, EX 7-0753

CITY STEAM LAUNDRY and DRY CLEANING
Special 24-Hour Service On Men's Shirts—Cash and Carry
614 Middle Street Portsmouth, Va.
EX. 7-1251 1-Day Cleaning Service—Cash and Carry
3 Days Cleaning Service—Call For and Deliver

Season's Greetings and Best Wishes for a Happy and Prosperous New Year from the Following Firms in

Norfolk, Va.

● NEW YEAR
● GREETINGS

from

VIRGINIA PILOT ASSOCIATION

NORFOLK, VIRGINIA

G. ALVIN MASSENBURG

President

New Year Greetings

Moon Engineering Co.

INCORPORATED

General Marine and Industrial Plant Repairs

545 Front Street Norfolk, Virginia

The *Norfolk Stationery* Co., Inc.

113 Brooke Avenue :: Norfolk, Virginia

COMMERCIAL STATIONERS **OFFICE FURNITURE**
FILING EQUIPMENT **VISIBLE RECORDS**

"Serving Tidewater Virginia and North Carolina Since 1901"

munity house. Into its six tiny rooms would have to go eight grades and 100 children. There was no alternative, so the school moved into the community house. formerly a private home. Halls and pantries were converted into offices, kitchens into storerooms, the second sanctuary became a kindergarten, the vestry became a lunchroom and the sunporch a classroom.

Volunteer labor was again the mainstay of the hasty conversion. Yet despite the difficulties and the inadequate facilities, "we did not lose a single child," says Rabbi Mermelstein. "Even those who were ideologically opposed to the day school — they came, they saw, they helped. . . ."

"And always the boxes. The rooms could hardly hold the children." But the boxes were furniture as well as storage facilities. Life at the Hillel School settled down to its own weird kind of normalcy. Then came the new blow. In the nation-wide furore which followed the disasterous Chicago school fire, inspection of schools were ordered everywhere. In Asbury Park, the Community House was condemned and barred for school use.

Another urgent hunt followed and consideration turned to an offer by the city of its solarium buildings on the boardwalk, next to the ocean. Built on a terrace, the two buildings consisted of a roof and four walls of glass each. There was no water, no toilet facilities and a separation of 100 yards between the two structures.

So they moved in with the boxes. Partitions were hastily erected to provide classroom space. Passers-by started in amazement at the school activities in the glass houses. In the winter, howling winds buffeted pupils and teachers as they went to the North Solarium for lunch and back to the South Solarium for classes.

The heat, donated by the city, unfortunately did not come up before 11 a.m. from 8:30 in the morning until 11, children, teachers and staff sat in coats and shivered. When the heat did come, it poured in. Long-unused valves could not be manipulated to control the heat.

When the weather became warm, it brought relief from such temperature problems but it also brought a merry-go-round of conventions, and picnics. Reported Rabbi Mermelstein: "they all came, looked in, took pictures of us."

Eventually there developed a firm determination to provide a permanent home for the school. Congregation Sons of Israel promised $35,000 if supporters and officials of the school, led by President Zimel Resnick and Treasurer Jacob Kasfiner, could raise an additional $40,000.

The effort was started. "Money came in, support was found. Where we expected $400 they gave us $4,000. Men who were alien to the 'parochial school' came in, helped, gave and made others give. Eventually $150,000 was pledged. Plans were cut to fit the funds: Five classrooms, maybe six. No auditorium."

Normal bids of $200,000 and $220,000 came in for the job. Fantastically enough, an acceptable bid was received of $150,000.

The troubles were not over. A suitable site was found but a zoning battle developed. Then, as the various details of actual construction unfolded — hampered by a building strike — it became clear that the new building would not be ready for the fall school term opening. Once again a frantic search. This time Temple Beth El offered use of its school building on condition the rooms were cleared after each session for the Temple's afternoon classes.

So again, Rabbi Mermelstein reported, it was "back to boxes." There was no playground, not enough school hours, an "entire block to walk to a lunchroom."

In December, the Hillel School moved at long last into its own home. "We burned the boxes outside our new building. The flames lit up the building. It was a beau-

ROYAL SILVER MFG. CO., INC.

REPLATING SILVER, GOLD, NICKEL and CHROME
QUALITY PLATING SINCE 1997

NEW LOCATION

3135 Arizona Avenue — Just off Chesapeake Blvd.

Fairmont Park NORFOLK, VA. Phone LO 3-0262

tiful sight. Solid brick, enough classrooms, a kindergarten. a Bais Hamidrash, a library, an auditorium, kitchen, shower, locker rooms and offices."

Nothing left to worry about but the annual budget and it is a safe prediction that the courage and dedication which survived and triumphed over such incredible odds would be adequate to deal with such a comparatively normal problem.

Another prediction might be that while such qualities are being made manifest in the life of American Jewry, that Jewry still has a bright future.

Thanks from the Jacobys

Arnold and Tessie Jacoby, were unable to attend the Bar Mitzvah Institute at Wildacres this year, because of illness.

The many friends which the fine old couple have made at Wildacres over the years sent them a volume of Dr. Wallace Hoffman's "Verses and Things."

The Jacobys have asked the Times-Outlook to acknowledge the gift with their appreciation, as per the following letter:

8 Parksdale Court,
Brooklyn 26
August 19, 1960

Dear Brother Brown:

Mrs. Jacob (Tessie to you) and I (Arnold to you) are grateful to you for greetings you sent us via the book "Verses and Things". I find it very difficult owing to Tessie's illness (bedridden since January 1960) and my asthma and emphysema to write my thanks to all our friends.

May I ask you to publish in your publication our heartfelt thanks to the signatories of the "Round Robin" appearing on two flyleaves of said booklet, published by Dr. S. Wallace Hoffman, of Statesville, N. C. in 1960.

Thank you
Tessie and Arnold Jacoby

To Arnold and Tessie Jacob with love from Wildacres Institute—1960:

S. Wallace Hoffman, Marcella and Rob Liverman, Ellen and Larry Glassman, Fanny and Seymour Roth, Hy and Ruth Diamond, Sol and Stella Levin, Sol and Evelyn Neidich, Gerald H. Elkan, Jac and Dora Biller, Gertrude Weil, Chester A. Brown, Irene Gurney, Lillian Swartz, Phil Datnoff, Marge and Sid Maerov, Simon Meyer, Meyer and Sara Mackler, Judith Blumenthal, Mr. and Mrs. Sam Blumenthal, J. S. and Celia Mann, Ellis Berlin, Harry Berlin, I. D. Blumenthal, Madolyn Blumenthal, Flora Hanchrow, Joe Hanchrow, Rosa and Maury Weinstein and Rabbi and Mrs. E. A. Seir.

The appointment of Michael M. Nisselson as consultant to the Board of Directors of the American Friends of the Hebrew University has been announced by Philip M. Klutznick, president of the organization.

Kirk's Old
Maryland
Engraved

One of America's most distinguished Sterling Silver Patterns, designed of artfully interwoven leaves, flowers and scrolls entwined around a monogram shield.

4-Piece Basic Set. Teaspoon, Place Fork, Place Knife and Salad Fork - $33.75.

Mail Orders Filled. Write for price list of all Kirk Patterns, department J. T

D. P. PAUL CO.
Jewelers - Silversmiths
231 Granby St. Norfolk 10, Va.

New Year
GREETINGS

CHAS. SYER & COMPANY
DELK & WHITE BROKERAGE CO.
BROKERS
DOMINO SUGAR
325 Dunmore St. Norfolk, Virginia

W. D. SAMS and CO., Inc.
424 W. 21st Street Norfolk, Va.
PLUMBING — HEATING — AIR-CONDITIONING
RESIDENTIAL — COMMERCIAL — INDUSTRIAL

SNOW-WHITE
Beautitone
Dry Cleaners — Launderers
- Virginia Beach GA 8-5851
- Norfolk, Va. JU 8-6796
- Bayside, Va. Branch Office

FUEL, FEED & BUILDING SUPPLIES CORP.
Established 1927
- All Departments
- At Corner
- 19th and Pacific
- Virginia Beach, Virginia

FERRELL LINOLEUM & TILE CO.
INCORPORATED
326 W. 21st St. NORFOLK, VA.
• TILE • TERRAZZO • MARBLE
VINYL TILE • RUBBER TILE

Season's Greetings and Best Wishes for a Happy and Prosperous New Year from the Following Firms in
Petersburg, Va.

Happy New Year

The Progress-Index
of Petersburg, Virginia
"Southside Virginia's Daily Newspaper"

HOROWITZ - MARGARETEN
Kosher Wine
KOSHER FOR THE HIGH HOLY DAYS
כשר
CANANDAIGUA INDUSTRIES CO., Inc.
CANANDAIGUA, NEW YORK

Happy New Year

Greetings and Best Wishes
BURTON P. SHORT AND SON
Petersburg, Virginia

Freedom, Progress and Heroic Genius

(Concluded From Page 21)

the peril which frightens back all others."

While heroism is vital and necessary for progress, it alone, without direction can be a force for destruction. It is the genius who envisions new ways, who comes forth with new values and upon whom the hero depends for guidance. The hero plus the genius or the heroic genius is the man of progress.

Now, let us consider the lives of a few men who may be classed as heroic geniuses. Moses may be regarded as one of them. He was brought up as a prince and belonged to the class of the privileged. Having been dissatisfied with the practice of slavery in his land, he gave up a life of luxury, a promising future, and dedicated himself to the ideal of freedom. Moses succeeded through his heroism and genius to do away with slavery in his country and made it clear that all men, everywhere are entitled to the innate right of freedom. Another example of heroic geniuses are the eighth century prophets who vehemently castigated king and subject, rich and poor alike for their misconduct. The prophets fearlessly sought and fought to improve man's spiritual outlook on God and His will.

What of Ghandi in our own age? Was he not of the heroic genius type? He could have chosen the conventional life and could no doubt have met with great success. He chose rather to improve the lot of his countrymen. His life became a symbol of the highest and noblest principles in his own country and the world at large. Albert Schweitzer is another who we may add to our list of the heroic genius type. Schweitzer had the alternative of choosing the way of the multitude, or, find happiness by making life easier for others. He chose the latter. He devoted himself to the reshaping of the lives of thousands in the wilds of Africa.

The man of vigor and special mental qualities cannot be happy until he speaks out against the ill practices around him and attempts to correct those wrongs. Here, then, we have a few examples of individuals who by their manner, sincerity, insight, and determination, emerged from the straight jacket in which they were placed at birth and opened new avenues of thought, created new horizons, and occasioned changes for the welfare of mankind.

"It is easy in the world," says R. W. Emerson, "to live after the world's opinion; it is easy in solitude to live after your own, but the great man is he who in the midst of the crowd keeps with perfect sweetness the independence of solitude." The great man engenders hope, strengthens men's faith in man and God. The heroic genius stirs up the best in man. He causes progress. He promotes freedom.

As there are especially gifted, daring, and creative individuals so also, there are nations of the hero and genius like type. At a time when autocracy was considered the only form of rule, and when the word of kings was considered as the word of God, America showed a form of rule which was not only different, but offered more happiness to the ruled. At a time when European philosophers were discussing the ideals of liberty, equality and fraternity, and when such ideals appeared far fetched to the average European mind, in America these ideals were already part of the supreme law of the land. Builders of America created a way of life far different and a great deal better than what was known in the Old World.

Today, as in the past, the American spirit, American democracy, and American freedom, are in the lead. However, because of the present confusion and unrest in the world, there are some who feel that the pristine glory of this nation is waning, and that we no longer possess the ingenuity and heroism of the past. Such thinking, of course, is detrimental.

At this juncture, it were well for every citizen, to take a hint from the Jewish sages of old, and review the early chapters of American history. For, in so doing, one will discover that the secret for the progress and growth of this nation is grounded in the appreciation and pursuit of freedom. By keeping alive by becoming freedom conscious, as the early leaders and settlers of this nation were, a restoration of faith in American democracy, American heroes and genius, will follow.

If you enjoy reading the TIMES-OUTLOOK ask a friend to subscribe

The American Jew
A Partial Profile
By Joshua Able

The Bible commentary, "As ye sow, so shall ye reap," seems to apply with particular accuracy to the amount of unbiased and professional investigation devoted by American Jews to themselves in all their various aspects. The sowing is usually scanty and the reaping likewise.

It was a thin crop again during the Jewis Year of 5720 — a total of four publicized reports, two of them dealing with the American Jewish family, one with the problem of intermarriage and one with historical changes in the birthplaces of American Jews.

The most striking finding to emerge in the reports was that American Jews sho· "disturbingly low fertility even in the period of the baby boom and regardless of occupational differences." This was reported by Dr. Joshua A. Fishman, director of research at the University of Pennsylvania Albert M. Greenfield Center for Human Relations.

Addressing the National Conference of Jewish Communal Services, Dr. Fishman reported on a 1959 survey of American Jews. The fertility rate among them, he said, was less than 80 per cent of the national average.

Dr. Fishman also found that American Jews continued to clump themselves into areas of high urban concentration and that intermarriage was relatively low, 7.2 per cent. If American Jews were not reproducing themselves in adequate numbers, at least those who were being added to the community via the cradle were marrying among themselves and staying in the community.

The sociologist also reported that the average annual income of the American Jew was just under $6,000 and that a little more than one out of every five heads of Jewish households was a college graduate. Six out of every ten were high school graduates. Three out of four American Jewish wage-earners held white collar jobs with a large ratio of professionals.

Many of Dr. Fishman's findings were in accord with those in an earlier report on the American Jewish family published by the Anti-Defamation League of B'nai B'rith. The ADL found that nearly nine out of ten American Jews over the age of 14 lived in urbanized areas compared with 50 per cent for Catholics and about 25 per cent for white Protestants.

The ADL also reported that the American Jewish family is smaller than Catholic and Protestant families and that Jewish parents on the average are somewhat older. Total marriage rates were found to be higher and divorce rates lower for American Jews than for the general population. Juvenile delinquency rates were found lower among Jewish adolescents and the rate of alcoholism among American Jews continued to be low.

A comparison of Dr. Fishman's findings and those of Rabbi Richard L. Rubinstein, director of the B'nai B'rith Hillel Foundation at the University of Pittsburgh,

To commemorate the 75th birthday of Sidney G. Kusworm, Sr., a Youth Fellowship is being established by B'nai B'rith with which he has been associated for 54 years.

MASTER CHEVROLET SALES, Inc.
35 East Bank St., Petersburg, Va.
NEW YEAR GREETINGS
• Sales • Service
CADILLAC
Chevrolet

GOOD GAS SERVICE
• MAKES
• WARM
• FRIENDS
Petersburg-Hopewell Gas Company
PETERSBURG – HOPEWELL
COLONIAL HEIGHTS

New Year
Greetings
City Savings & Loan Corporation
Operated Under the State Banking Department
PETERSBURG, VA.

The Light refreshment for modern living
Pepsi refreshes without filling
Pepsi-Cola Bottlers of Virginia

FURNITURE — ELECTRICAL APPLIANCES . . . See
PETERSBURG FURNITURE CO., Inc.
"OLD RELIABLE"—Established 1887
O. L. WINFIELD, President R. P. WINFIELD, Sec.-Treas.
100 North Sycamore St., Petersburg, Virginia

WELDING
Portable Electric and Acetylene Welding
Phones: REgent 2-4521
GALE WELDING MACHINE CO., Inc.
415 E. Bank St. • PETERSBURG, VA.

Season's Greetings and Best Wishes for a Happy and Prosperous New Year from the Following Firms in
Charlottesville, Va.

1960-61 5721
לשנה טובה תכתבו
May the New Year bring you health and happiness
ORKIN
ORKIN EXTERMINATING COMPANY

EARL H. VAUGHAN, Inc
Coal That Burns
- PLUMBING
- HEATING
- IRON FIREMAN
- PRODUCTS
- Selec Temp

Dial 2-5177
608 Preston Ave.
Charlottesville, Va.

Blair House
Route 29-250 Bypass
University Cafeteria
1517 W. Main Street — Charlottesville, Va.
THOS. JEFFERSON INN DINING ROOM
Route 29 North — Charlottesville, Va.
FREE PARKING • AIR-CONDITIONED

Our Best Wishes for a Happy New Year
CITY MORTGAGE & INSURANCE CO.
INCORPORATED
CHARLOTTESVILLE, VIRGINIA
New Location: 301 E. High Street
"COMPLETE INSURANCE SERVICE"

New Year *Greetings*
KELLER & GEORGE, Inc.
Jewelers and Opticians
—Since 1875—
CHARLOTTESVILLE :: :: VIRGINIA

on intermarriage among American Jews, indicated a difference of data, although Rabbi Rubinstein dealt only with the problem among college students.

The rabbi, speaking at a two-day conference on the subject convened by the Theodor Harzel Institute in New York City, said that intermarriage seemed to be increasing rapidly among Jewish college students. He said that the single biggest reason for requests he received for advice from students was for guidance about problems involving marriage with non-Jews. He reported that intermarriage was most likely to occur at the graduate and professional school level.

The impact of the ending of large-scale Jewish migration to the United States in the twenties was highlighted in data published in the American Jewish Year Book. The data showed that the proportion of American-born Jews in the total American Jewish population rose from one in three in 1900 to eight in ten in 1960. The number of American Jews grew in those six decades from around one million to the present estimated five and a half million.

The data also showed that if the fertility rate has dropped among American Jews in respect to population, it definitely has not in regard to organizational expansion. In the six decades since 1900, the number of national Jewish groups in the United States jumped from 20 to 200 — a 2,000 per cent increase. Thus has been expressed the multiple interests of a growingly affluent and secure American Jewry in culture, education, religion, community relations, overseas aid, social welfare, fraternal and mutual benefits, Zionism and Israel.

Research at the Weizmann Institute

By Michael Bar Zohar

The scope of research at the Weizmann Institute of Science in Israel has greatly extended in recent years. In this article, an Israel science writer reviews the 1958-59 Report of Rehovoth's Research Center.—THE EDITOR.

The International Conference on Science in the Advancement of New States, now in session at the Weizmann Institute is the crowning feature in a long series of scientific activities and events which have been taking place at the world-famed research center during the past two year.

Scientific inquiry has developed in new fields and in this period has encompassed almost 200 projects in various branches of fundamental research.

A significant role in this scientific effort was performed by the electronic computer at the Institute, which worked on a 24-hour daily basis throughout the year. At the same time as the computer completed over 20,000 working hours since it began operating in April 1958, its teams have been able to develop new mathematical and technical methods which have improved the efficiency and output of the "electronic brain" considerably.

As a result of such improved systems, the members of the Institute's Applied Mathematics Department and other units have taken a foremost place in the world of science in relation to a number of research projects.

Scientists in that department, under the leadership of Prof. Chaim Leib Perkeris, one of the world's foremost mathematicians, have just completed a three-year study of the problem of ocean tides which has baffled mathematicians since 1775 — a year before the American Revolutionary War broke out.

The investigation was started in 1957, and after the computer began working in April 1958, its programming team developed methods of harnessing it to the task of handling the complex computations required for the ocean-tides problem.

Prof. Pekeris felt that with ocean depths nowadays reasonably well fathomed, except for the

CITY LAUNDRY
. . for Our Twin Service in Charlottesville . .
"Just Dial 2-9136"
& DRY CLEANERS

Arctic regions, it should be possible to predict mathematically the height of the tide along the whole coast.

The foundations of tidal theory were laid over 150 years ago by the French mathematician, the Marquis Pierre de Laplace, yet the problem was so abstruse that no one had succeeded in predicting the height of the tide at a single port on the basis of theory alone. No one, that is, until Prof. Pekeris and his associates began their concerted attack on the problem. In the latter part of July 1960, Prof. Pekeris announced the results of the three-year project in a paper which he read at the meeting of the International Union of Geodesy and Geophysics held in Helsinki, Finland.

As a result of the Rehovoth group's investigations, significant inferences have been developed on the earth's internal constitution.

Secrets of the Atom

The secrets of the atom, from a different approach, were studied in other departments at the Institute during the two-year period.

The Department of Nuclear Physics, headed by Prof. Amos de Shalit, carried out a series of theoretical studies in nuclear structure. As a result of this research at the Weizmann Institute, they clarified and confirmed certain approaches and calculations undertaken at other nuclear physics institutes in the world.

Several men in the department are working on problems concerned with primary cosmic radiation and the nuclear interactions of various elementary particles with atomic nuclei.

The report says: "An attempt to measure these quantities (cosmic radiation and its energy spectrum) is being made in our laboratory, by studying the tracks of the primary cosmic radiation particles produced in nuclear photographic emulsion stacks flown by balloons to the top of the atmosphere. The analysis is being done by use of high-power precision nuclear track microscopes."

The Isotopes Department, now in more spacious premises in the Institute of Nuclear Science, where it has 21 laboratories for its work, has continued its research on the preparation and separation of various isotopes, the determination of their properties, and their practical application, as well as their use in various research programs.

They also continued work on the tracing of ground water with the aid of radioisotopes in conjunction with Tahal, the Israel Water Planning Authority. A water seepage study from reservoirs was also undertaken.

Plant Gentics Studies

Another study of practical importance and value to Israel agriculture was undertaken in the Section of Plant Genetics under Dr. Ezra Galun. Although the scientists of this section devote considerable time and attention to pure research, they also helped to develop new varieties of fruit and vegetables, which will bring about larger crops of higher quality.

Breeding for resistance to a number of plant diseases in cucumbers, melons, and peanuts was also carried on by this Section. After several years of breeding, the first commercial hybrid cu-

Dr. Bernard Bergman, spiritual leader of the Riverside Jewish Center and a member of the Executive Board of the Rabbinical Council of America, was elected president of the Religions Zionists of America at its Golden Jubilee Convention in Atlantic City.

Dulany
The Finest Name in Frozen Foods
CHARLOTTESVILLE, VA.
Distributed by
CHARLOTTESVILLE
FROZEN FOOD LOCKERS, INC.

Happy New Year
Let the Banks of Charlottesville Serve You . . . .
- THE CITIZENS BANK & TRUST CO.
- NATIONAL BANK & TRUST CO.
- THE PEOPLE'S NATIONAL BANK

100% Air-Conditioned
MONTICELLO HOTEL
CHARLOTTESVILLE
VIRGINIA
Finest Southern Cooking
Free Parking Adjoining
CLARKE D. MANN, Manager
Invites Your Reservations
The Hunt Room
For Refreshments

New Year
GREETINGS
ישראל
MONTICELLO
DAIRY
25-123
CHARLOTTESVILLE, VA.

Happy New Year • • •
THE DAILY PROGRESS
Over One-Half Century of Public Service
CHARLOTTESVILLE, VA.

Season's Greetings and Best Wishes for a Happy and Prosperous New Year from the Following Firms in
Fredericksburg - Alexandria, Va.

New Year Greetings

BURKE & HERBERT
BANK & TRUST COMPANY
ALEXANDRIA, VA.

MAIN OFFICE: King and Fairfax Streets — KI 9-3162
BRANCH OFFICE: 306 E. Monroe Ave. — KI 9-3350

Are You Using These Services!

- Checking Accounts
- Saving Accounts
- Banking by Mail
- Trust Service
- Travelers Cheques
- Commercial Loans
- Real Estate Loans
- Personal Loans
- Automobile Loans

New Year Greetings

Oldest National Bank In Virginia
Organized 1864

FIRST *and* CITIZENS NATIONAL BANK
of ALEXANDRIA
8 Convenient Locations

THE TURBINE DRIVE BUICK '60 . . .

BUICK'S ALL-TIME BEST

- The LeSABRE—Thriftiest Buick
- The INVICTA—Most Spirited Buick
- The ELECTRA—Most Luxurious Buick

OPEL—Europe's most distinguished ECONOMY Car

TEMPLE MOTOR COMPANY
ALEXANDRIA, VA.

cumber seeds were tested for yield and quality, and proved to have signficant advantages over standard varieties in respect to both of these characteristics.

Another fruit grown in Israel, the avocado pear, was the subject of research in the Institute's Department of Experimental Biology. The discovery that mannoheptulose — a sugar found in avocado pears — induces a temporary diabetes-like condition when injected into animals, was made some years ago. Evidence has now been obtained in the department by Prof. Ernst Simon that this sugar can be "phosphorylated" by a special enzyme system in a manner similar to what happens with glucose and other sugars. This may prove to be an important step in the elucidation of its metabolism in the body.

Cancer Causation Research

Fundamental research in the problem of cancer-causation and its mechanism has been going on in the Department of Experimental Biology for the past ten years under the direction of Prof. Isaac Berenblum.

Three sections in the department dealt with cancer research—the mechanism of tumor induction, tumor viruses and genetics, and radiobiology and immunological aspects of cancer; and three others with endocrine and reproduction physiology and harmone research, neuro-physiology and pharmacology, and sugar metabolism.

It would be difficult in a brief survey to include the numerous projects being done in the Institute's ten departments and four sections which engage in applied mathefatics, nuclear physics, nuclear chemistry, organic chemistry, polymer science, biophysics, expermental biology, and electronics. Suffice it to say that they are contributions to the fundamental knowledge of mankind.

The Weizmann Institute's scientists have gone beyond the sphere of research and are now also teaching. The Graduate School in the Natural Sciences, opened in October 1958, now has a student body of nearly 80 holders of the Master of Science degree, who are working for their Ph.Ds. These are the future scientists of Israel.

During the past two years there have been several Symposiums which have brought eminent scientists to the Weizmann Institute from all parts of the world. They were held in the subjects of cancer causation, physics, mathematics, and organic chemistry.

Eminent scientists from various parts of the world are gathered at Rehovoth to discuss how science and technology can be harnessed to the development of the emergent new states of Africa and Asia. The International Conference, of which the chairman is Mr. Abba Eban, Minister of Education and Culture in the Israel Government and President of the Weizmann Institute, will demonstrate how this dynamic country is contributing in a measure far beyond its size to human progress.

Israel's Atomic Reactor

By Philip Gillon

Israel's Nuclear Reactor was activated ("because critical") towards the end of June, 1960. The activation was achieved without any untoward incident and the Reactor is expected to reach an output of 1,000 kilowatts by the end of this year.

The Reactor is designed for experiments involving radio-activity and will be used by the scientists of the Atomic Energy Commission, the Weizmann Institute, the Hebrew University and the Haifa Technion. It will be used for research only and not for the supply of power. The fuel elements, consisting of "enriched Uranium" or Uranium 235, were supplied by the United States as part of President Eisenhower's program to acquaint newly liberated lands with the principles of nuclear energy.

The break-up of the fuel elements through fission reaction produces both heat and radiation: a power station powered by atomic energy uses the heat generated just as a normal power station uses the heat produced by burning

Dividend-Paying Fire and Auto Insurance
Phone KIng 9-0744
Julian T. Burke, Inc.
218 King Street
ALEXANDRIA, VA.

Israel's Reactor situated west of the village of Yavneh, in the Weizmann Institute.

coal or petroleum. A research reactor is "open" and uses only the radiation. Nevertheless gigantic shields are essential to prevent the slightest danger of radio-active leakage.

The site of the reactor was chosen so that there could be no possible danger to man, water or cultivated soil. It stands close to the sea, on a lonely stretch of dunes West of the village of Yavneh, where Joachnum ben Zakaai founded his famous Academy of Learning nearly two thousand years ago. It is perhaps fitting that this mighty tool of science should be at the same site.

From the point of view of isolation the setting is certainly ideal; Robinson Crusoe himself did not enjoy such solitude. On all sides stretch the lonely and desolate dunes. The Reactor was placed near the sea because the flow of underground water in Israel for a distance of 5 kilometers from the shore is towards the sea, while further East it flows inland. if the underground water should become radioactive the infected water will flow harmlessly into the ocean.

A gaunt grey, concrete structure dominates one of the dunes, its sides a series of fluted panels and its crown a great dome. The entrance of this formidable temple of scientific worship is through two great doors in the concrete wall that remind one somehow of the entry into a prison.

But once inside the building, one finds, somewhat surprisingly, light and charm in the laboratories that lie between the entrance and the Reactor itself. There is a wall of glass and a gracious courtyard, with aesthetically shaped columns rising from narrow bases. In the floor of each laboratory are several sealed ventholes to a tunnel which runs underneath them; through these holes the laboratories will receive electricity, gas and whatever utilities they may require.

A door from the laboratories area leads to a vast room housing the "swimming pool" containing the Reactor. Twenty-one meters above is the ceiling of the dome: high up near the top is a great beam designed to support a twelve-ton crane.

The "swimming pool" is a concrete tube which contains a column of water seven meters in height. The Reactor itself, the holy of holies, is only 60 cms. high and is at the bottom of the pool. Radio-activity is gradually absorbed as it passes upward through the water: at the top of the column there is no radiation at all and men can work there in safety. The concrete walls are 1.80 meters thick and are made of a special heavy concrete containing barium sulphate stone imported from Italy: the resulting mixture is one and one half times as heavy as ordinary concrete and has never before been used in Israel. The giant slab of cement was cast nonstop for 100 hours under vibration.

Inside the concrete wall, near the base, are two eight inch holes and four six inch holes through which the scientists can draw off supplies of radio-activity for their experiments. The fuel itself weighs only about two kilograms but a time comes when it has to be renewed; it remains radio-active for six months after burn-up. To remove those two kilograms from the pool the crane lowers an eight-ton shield of lead through the water and the fuel is extracted under this guard to be sent to the United States for renewal.

Professor Israel Dostrovsky, head of the Weizmann Institute's Department of Isotope Research, on loan to the Israel Government, was recently appointed Director of the Scientific Development Pro-

Church Furniture
SUNDAY SCHOOL CHAIRS
REQUEST FREE CATALOG
FLOWERS SCHOOL EQUIPMENT CO., Inc.
327 W. Main, Richmond, Va.

GRAHAM & OGDEN, INC.
REALTORS -:- INSURANCE
Rentals — Property Management
PHONES: KI-9-1300, TE-6-1300
803 King Street ALEXANDRIA, VA.

Ki 9-1265 Est. 1860
JAMES HENRY BEACH and SONS
Sheet Metal Work
210 King Street ALEXANDRIA, VA.

SERVING FREDERICKSBURG AREA SINCE 1906
CHICHESTER - DICKSON CO.
INSURANCE
FREDERICKSBURG, VA.
Dan M. Chichester
John M. Chichester
Law Building
Phone: ES 3-7141

Phone ESsex 3-6114 Flowers for all Occasions
FLOWERS BY ROSS, INC.
Richard D. Ross
Owner
324 William Street
Fredericksburg, Va.

WHEN YOUR INCOME STOPS!

Few men like to think of what would happen to their families if their income would stop. If you should die prematurely, your family would be faced with this problem. First of all, they would need a cash sum of money to pay your outstanding bills, your final expenses, the mortgage on your home, etc. They would then need an income for a definite period of time to readjust themselves. This financial problem which your family would face in the event of your premature death can be solved with our Family Income policy. You can provide a definite sum of money to clean up your outstanding bills and leave your family a monthly income of $100 or $200 or more a month for one year, two years, or longer period of time. Should you live, this same plan guarantees an income to you when old age stops your earning ability. Why not put your dollars to work now and save for the future the Life Insurance Way?

Home Beneficial
Life Insurance Company
"The Home of Protection"
HOME OFFICE: RICHMOND, VA.

Season's Greetings and Best Wishes for a Happy and Prosperous New Year from the Following Firms in

Harrisonburg, Va.

INDEPENDENT TELEPHONES help you reach ALL AMERICA

Digging out. Main roads are open almost before the storm lets up. Telephone crews are out all night. Thousands of homes are back in touch by morning. For this is modern America where isolation is obsolete. Where Independent telephone companies operate nearly 9 million telephones in 47 states.

One of America's 4,700 Independent Telephone Companies

HARRISONBURG TELEPHONE CO.
105 Newman Avenue
HARRISONBURG, VA.

New Year Greetings

לשנה טובה תכתבו

To Our Friends, and To All the Citizens of Harrisonburg

METRO PANTS CO.

JOSEPH MINTZER

Manufacturers of

BOYS' & YOUTHS' TROUSERS

HARRISONBURG, VIRGINIA

We Work for Those Who Love and Remember . . .

W. A. HARTMAN MEMORIALS

All Work Guaranteed — Reasonable Prices

459 Noll Drive — Harrisonburg, Va.
1301 E. Market St. — Charlottesville, Va.

jects Division of Israel's Ministry of Defense. He is also Director of Research of Israel's Atomic Energy Commission. Dr. Dostrovsky will determine the work to be done at the Reactor. Another Weizmann Institute scientist, Dr. Israel Pelah, will serve as the Scientific Director of the Reactor. According to Dr. Pelah, the Reactor will work 24 hours a day and will be "cleaned" every ten days.

Israel will use the reactor in several ways. One of the primary purposes is to train a generation of scientists completely familiar with reactors. Research will be both pure and applied. Among applied research projects that will be facilitated are tests of materials, welds and castings. Israel is also interested in the production of isotopes for medical purposes. Every isotope has a certain life expectation; its "half-life" is the point at which half its radio-activity disappears. The isotope of cobalt used in the treatment of cancer, has a "half-life" of five years and obviously Israel cannot produce cobalt in competition with America. But there are other isotopes which have a "half-life" of a few days which can be advantageously produced in this small country: some of these are of considerable medical importance as they can be left in the body.

Another major investigation will be into the effects of radiation on plastics and the production of new plastics. Radiation changes the gene structure and new desirable qualities can be introduced into plants. The Americans, for instance, have produced corn containing sugar instead of starch. Plants can be made disease-resistant and sprouting of potatoes or decomposition of meat delayed. Pests may be eradicated. In Central America a certain insect was wiped out by radiation because the females mated only once and the males (the weaker sex) became sterile after being subjected to a small amount of radiation. Foodstuffs can be preserved.

Among pure research projects will be the investigation of the structure of the atom and of crystals and the location of single atoms and molecules.

"Science is largely playing around," says Dr. Bergman, Chief of the Atomic Energy Commission of Israel, "And Israel's scientists are thrilled to have a chance to play."

The Reactor was designed by American architect Philip Johnson. A young Israeli, Gidaon Ziv, was sent to work with him. The reactor parts were supplied by the American Machinery and Foundry which has built several research reactors in various parts of the world. Part of the electronics equipment was made in Israel. The total cost, including the road and other development, is just over $3,000,000 towards which sum the United States contributed $350,000 under the Eisenhower program.

Israel is a small country with limited natural resources. When the Weizmann Institute was founded, the late Dr. Chaim Weizmann stressed the role that science can take in making substitutes or synthetics in place of raw materials. The completion of the Reactor marks a giant stride in the effort of Israel's young scientists to use the genius of Man to overcome a hostile environment. With Israel in such close contact with newly-liberated countries in Africa and Asia, the "Atoms for Peace Program" can be expected to help these other emergent nations.

If you enjoy reading the TIMES - OUTLOOK ask a friend to subscribe

Ingleside Resort Hotel & Motel, Inc.

"Where the fairways meet the mountains"

ON U. S. 11, 3 MILES NORTH OF
STAUNTON, VIRGINIA
Dial TUxedo 6-6223

HOWARD DAVIS, *Gen'l Mgr.* BLAIR C. COINER, *Owner*

Golf, Tennis, Swimming, Practice Putting, Driving Greens, Shuffleboard, Horseback Riding, Skeet and Trap Fields, Fishing Lake, Children's Swimming Pool, Playground, Night Driving Range, Dancing in the Club Room or "Under the Stars" on the Tiled Roof. Superb Food.

Miracle In Manila

By George Perry

As worshippers enter Temple Emil, on Taft Avenue in Manila, for Rosh Rosh Hashanah services, they will also be observing the Bar Mitzvah year of the "miracle of Manila." This is how the Jews of the Republic of the Philippines regarded the restoration of the only synagogue destroyed in battle on American territory during World War II. For Temple Emil — the only synagogue in the Philippines as well as in the whole Western Pacific — was rebuilt through the efforts of thousands of Jewish GIs who had helped liberate the Pilippines from the Japanese.

In the lobby of this synagogue is a modest plaque dedicated "to all men and women of the Jewish faith of the Armed Forces of the United States and Allied Nations who laid down their lives in the defense and liberation of the Philippines — 1941-1945— and in tribute to the American Jewish service personnel stationed in the Philippines who initiated the drive to assist the local community in the expenses of reconstruction."

These simple words are the final chapter of a story that began in 1942 when the Japanese drove the last American for out of the Philippines. There were then about 1,800 Jews in the Philippines. More than 1,300 were refugees from Germany. The others were American, British, French and some from Svria, Turkey and China. The leaders of the Jewish community were Rabbi Joseph Schwartz, a refugee who had been a chaplain in the Austrian Army in World War I, and Morton Netzorg, director of the National Jewish Welfare Board's Army and Navy Department for the Philippines.

The Japanese conquerors immediately interned all Jews who were nationals of countries at war with Japan. The German-Jewish refugees, who had arrived in the mid-1930's had German passports stamped "Jude', in red ink. At first the Japanese regarded them as Germans and treated them as semi-allies. Thus the refugees who had earlier been welcomed by the other Jews were able to aid their co-religionists with food and medicine. Gradually, the Japanese changed their attitude and treated all Jews as enemies.

Rabbi Schwartz was one of the few who escaped interment. All during the Japanese occupation he continued to hold services in an abondoned building under the watchful eyes of Japanese officers. But Netzorg and his wife, who had come to Manila in 1915 from Detroit as honeymooners, were put in the dreaded Santo Tomas Camp. Their son David, who had been teaching at the University of Nebraska, was visiting them when the war broke out and he joined the U. S. Army Engineers. He was asigned to Bataan where he was captured and later died in the Capas Prison, a victim of the infamous 'death march'.

When American troops landed on Leyte in October 1944, the Japanese ordered all Jews not interned to leave Manila. Temple Emil's community hall was converted into an ammunition dump. As the U. S. Eleventh Airborne

The American Jewish Committee has named Mrs. Carolina K. Simon, New York Secretary of State, chairman of its Committee on Jewish Communal Affairs, it was announced by Herbert B. Ehrmann, President of the organization.

Best Wishes for a Very Happy Day
On This Rosh Hashana
AND MANY YEARS OF
HEALTH AND HAPPINESS AHEAD

THE FIRST NATIONAL BANK

Organized 1865 — Harrisonburg Virginia

The oldest and largest bank in the entire area that renders all banking services.

New Year Greetings

May the New Year bring you health and happiness

THE ROCKINGHAM NATIONAL BANK
OF HARRISONBURG, VIRGINIA
THE BEST BANK
FOR BUSINESS AND INDIVIDUAL ACCOUNTS
Member Federal Reserve System and
Federal Deposit Insurance Corporation

Happy New Year

Harrisonburg Loan and Thrift Corp.
- 4% Interest paid on one-year certificates
- 4% Interest paid on regular savings
- 4% Interest on Christmas and Vacation Clubs

MEMBER VIRGINIA INDUSTRIAL BANKERS ASSOCIATION

JOHN W. TALIAFERRO
Jeweler
83 South Main Street
HARRISONBURG, VIRGINIA

PRESCRIPTIONS

Hostetter's Drug Store, Inc.
PRESCRIPTION SPECIALISTS"
103 S. Main St. Dial 4-7368
HARRISONBURG, VA.

Season's Greetings and Best Wishes for a Happy and Prosperous New Year from the Following Firms in

Staunton - Waynesboro, Va.

The Citizens-Waynesboro Bank & Trust Co. . . . .

503 West Main — Branch Office: 300 North Commerce

• NEW YEAR
• GREETINGS

Resourcces Over $10,500,000

3% Interest on Savings

A. W. FRAME, Chairman of Board
JAS. W. WRIGHT, President

J. B. STOMBECK, *Trust Officer, Vice-President*
E. R. COINER, *Vice-President*
L. L. LOVEGROVE, *Asst. Vice-President*
W. H. SAUFLEY, *Cashier*
R. M. POOLE, *Assistant Cashier*

New Year Greetings

לשנה טובה תכתבו

The National Valley Bank
of
STAUNTON, VIRGINIA

NEW YEAR GREETINGS

FARMERS & MERCHANTS BANK OF STAUNTON

Main Office—1 West Beverley Street
Drive-In Branch—833 Springhill Road
STAUNTON, VIRGINIA
Member Federal Deposit Insurance Corporation

EARLY DAWN
Co-Operative Dairy, Inc.
Quality Dairy Products
WAYNESBORO, VA.

Division neared Manila in February 1945, the Japanese sacked and burned the city, and killed hundreds of civilians, among them at least 80 Jews. The Japanese touched off the stores of evplosives in Temple Emil's community hall and blew the synagogue and community house to rubble. Only the walls of the synagogue were standing when American and Filipino forces re-occupied the city.

Immediately after his release from Santo Tomas Prison, Netzorg became the head of the Jewish community . His first task was to provide shelter, food, clothing and other necessities for the destitute Jewish residents. With the aid of an emergency grant of $10,000 from the Joint Distribution Committee, Netzorg began the task of reorganization. Supplies flown in by the National Jewish Welfare Board and brought in by the Jewish chaplains who accompanied the American forces enabled Netzorg to organize a huge Seder for civilians and military personnel. Jewish servicemen cooperated magnificently in aiding the civilian Jews. They organized classes, clubs, lectures in the USO-JWB club opened under Netzorg's direction. The Jewish chaplains became a tower of strength to the reviving Jewish community.

Inspired by the leadership of Netzorg and the Jewish chaplains, the Jewish GIs' assembled for an open air religious service amid the ruins of Temple Emil and pledged themselves to rebuild the synagogue as a memorial to their comrades who died in the Pacific. With the enthusiastic backing of Chaplains Dudley Weinberg, Colman Zwitman, Samuel Silver, Albert Gordon, Perry Nussbaum, A. Herbert Fedder, Robert I. Kahn, David Meltzer, Jack Levy, Jacob Halevy, Joseph Weiss, Jesse Finkle and Moshe Gold, a huge campaign was organized throughout the Pacific.

GIs emptied their pockets, contributed in memory of a father or mother or the safe return of a brother from the war. Relatives at home sent in donations in a steady stream. Non-Jewish servicemen and officers rallied to the drive. In less than a month more than $20,000 was raised by the committee headed by Chaplain Zwitman. The money was turned over to Netzorg as president of the Jewish community who placed it in trust with the JDC. The civilian Jewish community raised a matching sum.

When the rebuilt Temple Emil was dedicated in 1947, Netzorg was not among the congregation. He had died in October 1946 in Walter Reed Hospital, Washington, D. C., probably from the after-effects of his imprisonment in Manila and his refusal to give up his work with the Jewish community and GIs after his release.

The dedication of the rebuilt Temple Emil came one year after the Republic of Philippines became independent. But Jewish history in the Philippines goes back to the 16th century. An Inquisition tribunal functioned there in 1590 and there are eight known cases of Marranos who were deported to Mexico for punishment. There are still some Philipino families who trace their ancestry back to these Marranos.

A later settlement was made in the 1840s by Jews from Alsace-Lorraine. After the United States acquired the Philippines as a result of the Spanish-American War in 1898, a number of Jews who had served with the American Army stayed on and were joined by co-religionists from the States and from Russia, by Sephardim from the Middle East and the

(Please Turn to Page 86)

New Year Greetings

E. W. Barger & Co.
Dependable Insurance
WAYNESBORO, VA.
Telephone WH 7-8189

1st. NATIONAL BANK
Waynesboro, Va.
—Main Office—
Main at Wayne Ave.
DRIVE IN
for Your Convenience
WEST MAIN BRANCH
Member F. D. I. C .

80 Years of Technical Assistance

By Dr. William Haber

Next month in London, delegates from Jewish communities in 25 countries will assemble to celebrate the eightieth anniversary of ORT, Organization for Rehabilitation through Training, one of the oldest welfare agencies in Jewish life.

The year of ORT's founding in 1880 in Czarist Russia seems located in the far distant past. But it is not so much a matter of the length of the time span that gives it remoteness, as of the fullness of events which have effectively transformed the world during these intervening decades.

Yet, eight decades ago, the antecedents of the great majority of today's American Jews lived in Eastern Europe. Nor was the size of this population much less than that of the present American community. But the conditions of life differed drastically.

All but a few select categories of Jews were restricted to the crowded towns and villages of the Pale of Settlement. Nor were they free to live as they chose within this vast ghetto. In a predominatly agricultural society, they were barred from land ownership. In what was still a handicraft society, they were excluded from many trades.

The world celebrated by Sholom Aleichem and I. L. Peretz was a place of destitution. Jewish economic activity was burdened by legal oppression and discrimination. Jews were forced into marginal occupations. A few were artisans. Most, like Tuvye the Dairyman, were "luftmenschen," peddlers, innkeepers, petty tradesmen. Large numbers were paupers on the edge of chronic hunger.

But if the material side was bleak, the spiritual existence of the "shtetl" was often vivid and creative. Toward the latter half of the century a fresh spirit was abroad within the ghetto confines. The movement known as the Haskala, or Enlightenment, stirred a new ferment of intellectual excitement, stimulating a desire to action for equal rights and Jewish emancipation.

At the same time, the traditional economy, poor as it was, was being battered by powerful forces of economic modernization, as the industrial revolution spread eastward. The small-town pattern of Jewish life was undergoing the dislocation of change. The times called for new approaches to the social problems of the age.

The idea of ameliorating the extremes of Jewish poverty through rendering more people economically productive had long been propagated by a few leaders of the community. In 1880, a group of Jewish industralists and intellectuals of St. Petersburg petitioned the Czar for the privilege of establishing a fund for the purpose of "developing artisanal and agricultural occupations among the mass of our co-religionists," which became known as ORT.

Creation of a vocational training agency for the Jewish people was part of the modernization process of Eastern European Jewry.

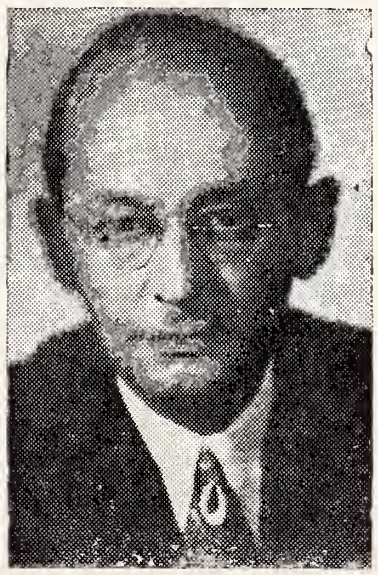

The Board of Directors of the Jewish Agency for Israel, Inc. has invited Dr. Isador Lubin, distinguished economist, administrator and expert in government and international affairs, to organize its Jerusalem Representative office, it was announced by Dewey D. Stone, Chairman of the Board.

Season's Greetings and Best Wishes for a Happy and Prosperous New Year from the following Firms in
Newport News — Phoebus
Williamsburg, Va.

HAPPY NEW YEAR

FROM

The Entire Personnel Of

WGH
Affiliate of
American Broadcasting Co.
Serving the Hampton Roads Area

The Daily Press and Times-Herald
"Hampton Roads Newspapers"
Newport News and Hampton, Virginia

a very happy
New Year

Bank of Hampton Roads

- Washington Avenue at 33rd Street Newport News, Va.
- Kecoughton Road at Wythe Center Hampton, Va.

Two Convenient Offices

NEWPORT NEWS, VIRGINIA

Very Happy
- NEW YEAR
- GREETINGS

CROWN SAVINGS BANK
NEWPORT NEWS, VA.

ROUNTREE FURNITURE CO.
Hampton's Progressive Home Furnishers
General Electric Major Appliances
HAMPTON, VIRGINIA

EARL R. HATTEN
Handy Oil Corporation
Small Boat Harbor
Phone CH 4-1444
NEWPORT NEWS, VA.
SOCONY - MOBIL PRODUCTS

BENSON - PHILLIPS CO.
READY-MIXED CONCRETE AND INSULATION
COAL — FUEL OIL — BUILDING SUPPLIES
NEWPORT NEWS, VIRGINIA
Since 1891

New Year Greetings
PARKER and POWELL
212-28th Street NEWPORT NEWS, VA.

The EDWARDS Co., Inc.
COAL -:- FUEL OIL
PRINTED METER DELIVERIES
PHONE CH 4-8484 NEWPORT NEWS, VA

Happy New Year
PELTZ BROTHERS
SHIP CHANDLERS
HAMPTON ROADS PORTS
Newport News, Va.
Norfolk, Va.

AKERS BEVERAGE CO.
128 24th Street NEWPORT NEWS, VA.
● What'll YOU Have? "Original"
Pabst Blue Ribbon Beer
Hamm's Beer

The Lackey-Saunders Co., Inc.
REAL ESTATE, RENTAL AND
INSURANCE AGENTS
HAMPTON ● VIRGINIA

New Year
GREETINGS
from
HOTEL LANGLEY
AND
COFFEE SHOP
HAMPTON, VIRGINIA

The Pastry Shop
ALBERT DOUGLAS, *Prop.*
FANCY CAKES—PIES
BREAD and ROLLS
Duke of Gloucester Street
WILLIAMSBURG, VA.

By undertaking a task that is customarily the function of governments, the community was expressing, in this as in so many other welfare areas, the principle of self-help which has such profound and creative roots in the Jewish past.

While that world of 80 years ago has vanished, the need for vocational aid, for trade schools and training in technical skills, has acquired heightened relevance. Through two world wars and their aftermaths, such programs have proven to be powerful aids for human reconstruction, for rekindling hope and the ability to work, learn and be productive once more.

But it is the continuing technological revolution of our age that has given particular immediacy to this program. In Israel vocational training has obvious significance for the economic integration of its newcomers, the majority of them from underdeveloped societies. Equally, the formation of skilled manpower to operate the emerging industries of Israel, calls for an expanding program of trade and technical schools. And so, ORT has had its most extensive development in Israel. Technical training centers are operated in 22 localities throughout the land, with an annual enrollment of almost 10,000.

In the Moslem lands of North Africa and Iran, a half-million Jews live today under conditions that are, if anything, even more wretched than prevailed 80 years ago in Eastern Europe. These areas are no longer outside the range of modern influence and the trade schools have opened new horizons for large numbers of the youth of these ancient ghettos.

ORT today is providing training to some 40,000 persons, annually, in 19 countries. It maintains 650 training units and teaches over 70 different trades. In doing so it has helped to alter the occupational pattern of large numbers, opening many new areas of job and work opportunity to Jews.

The American Jewish community provides a large portion of the funds for this program, most of it from the UJA through the Joint Distribution Committee. But fully half the budget is met locally, or by groups and communities outside the U.S.

Thus, an idea born in the ferment of Eastern European Jewry, in an age gone by, remains vital and valid for the world of today. In our current idiom, the work of ORT has been characterized as "technical assistance." And it is, indeed, the technical assistance program of the Jewish people throughout the world.

Jewry's Long Chain of Books

By Marvin Lowenthal

This article is based on addresses given by Mr. Lowenthal at the inauguration of the Henry Meyers Memorial Library of the Detroit Jewish Community Center and the annual meeting of the National Jewish Welfare Board's Jewish Book Council. The full text of the address appears in Vol 18 of the "Jewish Book Annual", published by the Jewish Book Council.

Whenever a Jewish community opens for general use a roomful of pertinent books, it constitutes the latest link in the long chain of Jewish libraries, public and private, which stretches back to a misty and dateless antiquity. No one any longer knows the nature or the precise origin of the first Jewish or, better said, Hebrew library. Ancient Israel arose in a highly civilized region; and libraries are indispensable to civilization. Vast collections of books, written to be sure on clay rather than paper, have survived from the royal libraries of Nineveh and Babylon — collections whose earliest material, whose first editions, date from nearly five thousand years ago.

Of Israel itself, only hints are left us. There was a city in the

New Year *Greetings*
CLAY
OLDSMOBILE
CADILLAC
CORPORATION
452 N. Boundary St.
WILLIAMSBURG, VA.

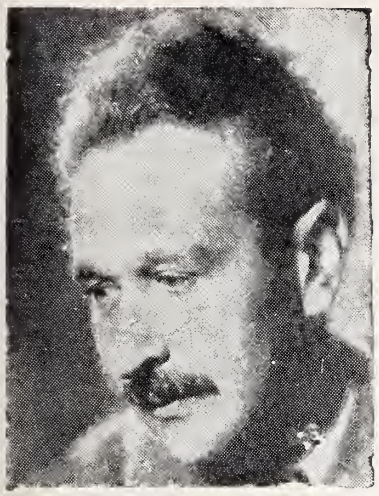

MARVIN LOWENTHAL

territory of Judah, originally a Canaanite city, which Joshua calls Kiriat-Sefer, that is, Book-Town — a name later changed to Debir, itself perhaps related to the Hebrew term for "word". When the prophet Samuel wrote a book on the character of the kingdom which the Israelites insisted upon adopting, he "laid" the book "up before the Lord" — that is to say, he put it into the safekeeping of a sacred, priestly library — possibly at Shiloh. To put a book in a sacred-shrine was a way of preserving not only the document itself but the integrity of its text. The Greeks often employed the same safeguards; it was the ancient equivalent of taking out a copyright.

There must have been a library, a collection of archives at least, in the celebrated First Temple at Jerusalem. It was not any too well run — or so circumstantial evidence would imply. During the eighteenth year of his reign (621 B.C.E.) King Joshia ordered the Temple to undergo necessary repairs. While the repairs were in progress, probably in the stack-room, a book was discovered which had long been lost to sight and mind. Tradition holds that it was the Book of the Law, or the Torah; modern scholarship identifies it as the presumably newly-written Book of Deuteronomy.

The first individual Jew credited with the creation of a public library was Nehemiah, one of the happy few who led in the restoration of Jerusalem after the return from the Babylonian captivity. The Second Book of the Maccabees tells how Nehemiah, "founding a library, gathered together the acts of the kings and the prophets, and of David, and the epistles of the kings concerning the kings concerning the holy gifts" (2:13). Certainly the compilers of the two Books of Chronicles, the last historical writings included in the canonical Hebrew Scriptures, had at their disposal a rather extensive library — possibly the one founded by Nehemiah. The contents included all of the books now contained in the Hebrew Bible, except of course for such miscellaneous works as were not yet written. It also included a goodly number of books cited and sometimes tantalizingly described in Kings and Chronicles, but which are lost forever. I count twenty-one of these vanished treasures.

No doubt somebody at some time or other must have borrowed these fascinating books and, as borrowers will, disappeared with them into oblivion. What says Ben Sirach? "Many persons, when a thing is lent them, reckon it to be something they found."

Yet, despite the depredations of borrowers, books multiplied and libraries grew. Koheleth has an immortal word on this proliferation: "of making many books there is no end". Probably the speediest and most copious output in the annals of the ancient publication trade is recorded in the Second Book of Esdras (14:44): in forty days five men under the dictation of Ezra wrote down 204 different books composed on the spot. The last seventy of them, incidentally, were placed under what librarians today call restricted circulation: in this instance they were issued only to such readers "as be wise among the people." But the account smacks more of Talmudic midrash than of fact.

When the Talmud was in the process of composition — during the first two centuries before and after the start of the Common Era — the rabbinical schools had at their command, among more

(Please Turn to Page 87)

New Year Greetings

The PENINSULA FLORIST ASSOCIATION

NEWPORT NEWS AND HAMPTON

New Year

Dawn Launderers and Dry Cleaners

830 N. 25th Street Newport News, Va.

DAWN BRINGS HAPPY DAYS

WATERFRONT LUMBER COMPANY

MANUFACTURES AND DISTRIBUTORS

- LUMBER
- BUILDING
- MILLWORK
- MATERIALS

1200 Jefferson Ave. — Boat Harbor

Newport News, Va. Telephone CH 5-0091

- Quality Service
- Fair Prices

NEWSOME AIR-CONDITIONING CO., Inc.

AIR-CONDITIONING Carrier REFRIGERATION HEATING

115 Aberdeen Road Hampton, Va.

SALES & SERVICE

716 Front St. Norfolk, Va.

- W. C. BOWEN
- G. K. McMURRAN
- F. H. COWLING

BOWEN CO.

Insurance Consultants

Phone CH 4-1441

135 - 27th Street Exchange Bldg.

NEWPORT NEWS, VIRGINIA

HAPPY NEW YEAR

R. F. Slaughter Lumber Corp.

Dealers and Manufacturers of

Lumber, Millwork and Building Materials

Phone PArk 2-4381 PHOEBUS, VIRGINIA

Season's Greetings and Best Wishes for a Happy and Prosperous New Year from the Following Firms in

Danville-Martinsville, Va.

New Year Greetings

Swicegood Funeral Home

"The House That Service Built"

Phone SW 2-5611
DANVILLE, VA.

Ask For FAULTLESS Dairy Products

Fresher because only FAULTLESS Products are Made Here in Danville

DANVILLE DAIRY PRODUCTS CO.

Phone SW 2-2515

Please Patronize Our Advertisers

SECURITY BANK and TRUST COMPANY

- Main Office: 524 Main Street
- Branch Office: Riverside Drive
- "Large enough to serve you
- Small enough to know you"

DANVILLE, VIRGINIA

MEMBER
FEDERAL RESERVE SYSTEM • FEDERAL DEPOSIT INSURANCE CORPORATION

Mutually Yours

W D V A

"Your Leading Station"

DANVILLE, VA.

PERKINSON FOUNDRY & MACHINE CO.

141 Pearl Street
DANVILLE, VIRGINIA

Iron and Brass Castings

Machine Work of Every Description
Flour Mill Roll Grinding and Corrugating

Miracle in Manila

(Continued From Page 82)

Balkans, and Jews of British, French and Polish origin. Most of these were in business, some managing substantial enterprises. There were also some American Jews who served in governmental posts.

Organized Jewish life, however, was virtually non-existent. There were services for the High Holy Days on several occasions. A cantor was brought across the Pacific from Shanghai one year to officiate on Yom Kippur. Jews who wanted their new-born sons circumcised had to take them to Hong Kong.

A certain Mr. Sinsberg of Singapore, who did business in the Philippines, donated two Torah Scrolls to the Jews in Manila in 1908 on condition that services be held at least on Rosh Hashanah, Yom Kippur and major festivals. When no such services were held in 1909 and 1910, Mr. Sinsberg demanded the return of his Torah Scrolls. He got them back.

The beginning of a permanent Jewish community dates from 1917 when Mottell Goldstein, a well-to-do businessman, rented a hall and organized a permanent congregation. At the end of a year the congregation numbered 150. In 1919 Goldstein was in the United States on business and he called on the National Jewish Welfare Board. He came back to Manila as the representative of JWB, charged with organizing religious services for Jewish GIs during the High Holy Days and Passover and providing them with kosher meals. Therefore, JWB regularly sent supplies to the Philippines and the welfare and religious program for Jewish service personnel became permanently established.

In 1922, JWB named Morton Netzorg as its official representative in Manila. He had been a teacher in the Philippine public schools and an executive of an insurance company. Under Netzorg's leadership, the Jewish community gained stability and by 1924 it organized Temple Emil and built a synagogue. The synagogue was named for Emil Bachrach, the first American Jew to settle permanently in the Philippines. He had come there in the 1890s. When he died Mrs. Bachrach gave the community an additional building, Bachrach Hall, which became the center for all cultural, social, recreational and educational activities.

In the 1930s the community was so well-established and secure that it was able to absorb nearly 1300 German-Jewish refugees. The newcomers were warmly received and became an important part of the growing Jewish community. In 1932 Temple Emil had to build an addition to accommodate the growing membership.

Then came the war and the miracle of Manila. After the war about a third of the Jewish population emigrated. The more than 500 who remained opened a Hebrew school, established a Zionist club, founded an old folks home and acquired a cemetery.

Since Rabbi Schwartz, the community has had three civilian rabbis—Simon Lowry, Sydney Lubin, who left last April, and now Max Warse. Jewish chaplains on duty in the Philippines since the end of the war have served not only

CLEMENTS and PARKER
FLOOR COVERINGS
Home Furnishers Decorators
FRIGIDAIRES
Danville Hotel Bldg.

SINCE 1909

DANVILLE LAUNDRY

"A Soft Water Laundry"

DRY CLEANING

"Approved Sanitone Service"
FUR and WOOLEN STORAGE

WE OFFER A COMPLETE LAUNDRY SERVICE

TELEPHONE
SW 3-7211

military personnel but cooperated actively with the civilian Jewish community.

The last Jewish chaplain was Herbert Berger, recently transferred by the Air Force from Clark Air Force Base to Westover Field, Mass. Five years ago the authorities at Clark Air Force Base paid the Jewish community and the Jewish chaplains and servicemen a unique tribute when they named the rebuilt gymnaisum at the base in honor of Lt. Meyer Levin of Brooklyn, one of the first Jewish heroes of World War II. Leaders of the Jewish community today cooperate closely with USO Club in Manila and provided hospitality for Jewish GIs. The community is headed by Jack Harberer. E. E. Simke serves as Israeli consul-general. Ezra Toeg is the community shochet.

Periodically, JWB's Commission on Jewish Chaplaincy arranges with the military for Torah Convocations in the Pacific and the leaders of these missions provide the Manila Jewish community with a major tie to the mainstream of Jewish life. Such missions were led by Rabbi Robert Gordis, the late Rabbi Leon Lang, Rabbi Julius Mark, Rabbi Max Eichhorn, director of field operations of the JWB's Commission on Jewish Chaplaincy, and Rabbi Aryeh Lev, the Commission's director. In 1955, S. D. Gershovitz, JWB executive vice-president, visited the Philippines and conferred with Jewish leaders, military officials, chaplains and USO personnel on GI morale needs.

On this Bar Mitzvah year of the miracle of Manila and the 14th anniversary of Philippine independence, the Jewish community in the Philippines is a strong Pacific outpost of Jewish life because of its own will to survive and because Jewish servicemen, Jewish chaplains and JWB provide an unbreakable link with Jewry everywhere.

Jewry's Long Chain of Books

(Continued From Page 85)

conventional library material, what might be termed a talking book. For a long while the rabbis were loath to commit to writing their prime source material, the Mishnah or Oral Law, which was the basic subject of their studies, commentaries, opinions, and arguments. Writing down the Oral Law, they felt, might impair the authoritative quality which came from its being par excellence the "unwritten" Law. They were also afraid that scribes, who could not be checked up on the spot and at once, might be led into making editorial changes or else what we know today as typographical errors. So they trained a band of young men, usually not bright enough to think of anything divergent to learn the Mishnah by heart; and when an assembly of scholars wished to refer to this or that original Mishnah text, about which there might be some dispute as to how it ran, one of these young men would reel it off verbatim. These human parrots had powerful, well-developed memories and not too much intelligence. Curiously enough, our ultra-modern libraries are resorting to this old Talmudic method, though for a different purpose; we have transformed the young men into robots known as tape-recordings.

Independent of the scholarly or literary merit of their contents, the Dead Sea Scrolls, dating from

(Please Turn to Page 96)

Alfred Dobrof, has been appointed new director of the Department of Jewish Community Center Planning of the National Jewish Welfare Board.

לשנה טובה תכתבו
New Year Greetings
LEE TELEPHONE COMPANY
MARTINSVILLE, VA.
"Through Service We Grow"

New Year
G. T. White • N. R. Burroughs
Burroughs - White Chevrolet Corp.
MARTINSVILLE, VA.

W. T. TURNER, Inc.
GENERAL INSURANCE
Phone ME 2-3427
• W. T. Turner
• Willis C. Milton
• Mildred H. Kidd
• Hilda Barbour
• Frances Lawrence
• Harold Martin
205 E. Main St.
MARTINSVILLE, VA.

Happy New Year
RIVES S. BROWN, JR.
209 E. Main St. Martinsville, Virginia
REAL ESTATE
• BROKER
• STOCKS
• BONDS

• NEW YEAR
• GREETINGS
Southwestern Virginia Gas Co.
MARTINSVILLE, VA.

Happy New Year
TOM BURCH
T. J. BURCH & CO.
General Insurance
Real Estate
115 E. Main Street
MARTINSVILLE, VA.

NEW YEAR GREETINGS
WYATT BUICK SALES CO.
J. EDWARD RICHARDSON
Martinsville, Va.
BUICK - 60
• SALES • SERVICE

Charleston, S. C.

MRS. PHILIP D. GINSBURG

The wedding of Miss Rachel Widman Rephan and Mr. Philip Davis Ginsburg of New York City took place on July 16th in the Fort Sumter Hotel. Rabbi Lewis D. Wientraub officiated, assisted by Cantor Jacob L. Renzer of Synagogue E-Manuel.

Mrs. Ginsburg is a daughter of Mr. and Mrs. Hyman Rephan. Mr. Ginsburg is a son of Mr. and Mrs. Maynard L. Ginsburg of Woonsocket, R. I.

The bride was given in marriage by her father. Miss June Rephan, a sister of the bride, was maid of honor.

Junior bridesmaid was Tamara Jane Solomon, a niece of the bride..

Mr. Irving Coven of Worchester, Mass., a brother-in-law of the bridegroom, was best man. Ushers were Messrs. Robert D. Asher of Leominster, Mass., Herbert Emers of Providence, R. I., Chester Simmons of Jericho, Long Island, Irving Solomon of Charleston and Arthur Schwartz of New York.

A reception followed the ceremony in the Fort Sumter Hotel. Upon Mr. and Mrs. Ginsburg's return from a wedding trip to Mexico they will reside at 70 Irving Place in New York City.

Mrs. Ginsburg attended Ohio State University and was graduated from Sophie Newcomb College in New Orleans.

Mr. Ginsburg is a graduate of the University of Rhode Island and served as a lieutenant in the U. S. Army. He is associated with the Aaron Ashley Inc. Art Publishers in New York.

Out of town guests for the wedding include Mr. and Mrs. Ashley L. Leavitt, Mr. and Mrs. Aaron Ginsburg, Miss Debbie Ginsburg and Mr. David Leavitt, all of Scarsdale, N. Y. From New York City the guests included Mr. George Gottlieb, Mr. Gerald Brand, Mr. Walter Robinson, Mr. David Pollock, Miss Helen Wolfe and Miss Helene Plaut. Mr. and Mrs. Maximillian Gottlieb, Dr. Saul Wittes and Mr. Paul Gottlieb came from Woonsocket, R. I. Mr. and Mrs. Harry Sugely, Sumter, S. C.

Mr. and Mrs. Harry Fass, Miss Majorie Fass; Mrs. Albert Berry and Mr. and Mrs. Reubin Goldman were guests from Dillon. Guests from Greensboro, N. C. included Mr. and Mrs. David Bernstein, Mr. and Mrs. Irving Weisler, Mrs. A.. N. Bernstein and Mr. and Mrs. Walter Bernstein. Mr. and Mrs. Sydney Epstein and Mr. and Mrs. Harry Epstein, all of Raeford, N. C., Mrs. Marie Sabel, Mrs. Jean Kahn, Miss Mamie Rephan and Mr. Martin Kahn, all of Myrtle Beach, were also among the out of town guests for the wedding.

Others from out of town included Mr. and Mrs. Benjamin Asher of Leominister, Mass., Mr. and Mrs. Stanley Gertzman of Charlotte, Dr. and Mrs. Mordecai Nachman of Greenville, Mrs. Ben Simon of Norfolk, Va. and Mrs. Jack Spanier from Atlanta.

Around Greensboro

MRS. DANIEL HOLLANDER and MRS. EDWARD R. RICKETTS, Correspondents

Barbara Joy Prago, daughter of Mr. and Mrs. S. J. Prago, has become engaged to Arthur A. Sohn, son of Mr. and Mrs. Jack S. Sohn, of Patchogue, N. Y. The wedding is planned for March 1961.

Miss Prago attended Sophie Newcombe and Woman's College, receiving a degree in sociology from the University of North Carolina. Mr. Sohn graduated from Washington & Jefferson College. He was a first lieutenant in the Army Transportation Corps and is presently associated with The Drimel Agency of the Penn Mutual Insurance Co.

The Sol Levins of Burlington are receiving congratulations on the birth of another granddaughter, Judith Ann, to Mr. and Mrs. (the former Ruth Levin) Edward Geisenheimer, of Rockville Centre, N. Y.

The community extends its best wishes for a speedy recovery to Mrs. Joseph Shallant and Archie Kottler.

Elaine Maxine Sherman, daughter of Mrs. Ethel Sherman, of Pulaski, Va. and George Sherman, of Tampa, Fla. was married to Steven Erwin Zager, son of Mr. and Mrs. Max Zager, in a ceremony held at the Zager home on the afternoon of August 21st, attended by the immediate families. Simcha Kling, rabbi of Beth David Synagogue, officiated. Following a family dinner, the Zagers received friends.

Rhea Jacobs, daughter of Mr. and Mrs. Sol Jacobs, has won second prize in the state-wide Latin contest. More than 250 students

participated, Rhea recently returned from that never to be forgotten trip to Miami and Nassau with the Senior High School Band.

The Youth Leadership Award, given by the National Federation of Jewish Men's Clubs, has been given to Michael Ingber, son of Mr. and Mrs. Leo Ingber, for the greatest aptitude for leadership in Jewish life.

Coming a little late, but not too late to be mentioned here, Beth David youth brought home many honors at the last North Carolina BBYO Convention held in Charlotte. The following were elected to office: Joe Rubin, chaplain and Eddie Feiner, athletic chairman. Mike Wise was runner-up in tennis and Mona Sorkin placed second in story-telling. Barbara Massel won the "Best All-around BBG Award" and the boys matched this by winning the Winter Sports Cup. Mike Wise was given the Alexander Goode "Best All-around AZA Award". Mike is the first Greensboro boy to win this award in its six year history. Congratulations to all the youth of Greensboro.

Congratulations to Mr. and Mrs. Jack Fields on the birth of a son and to Mr. and Mrs. Stuart Kaplan on the birth of a daughter.

Winston-Salem, N C

Mr. and Mrs. Samuel Leazer Katzin of Winston-Salem have announced the engagement of their daughter, Miss Rachel Malka Katzin to Mr. Stephan Chodorov, son of Mr. and Mrs. Matthew Radom of Stamford, Connecticut, and Mr. Edward Chodorov of New York City.

The wedding is planned for September 11.

Miss Katzin is a graduate of the College of Fine Arts of Carnegie

EDITORIALS

(Concluded from Page 5)

Dr. Weisberg admitted to the writer, in a private conversation, that he knowingly was propounding a theory which he realized was for the most part impractical in the United States of America in the year 1960. He contended that he was pointing out what he considered deficiencies in our current Jewish community living, in the hope that by calling attention to and discussing them, we would become more aware of them, and that something might then result by way of improvement. That is of course, good provocative technique, which has frequently been used by other public speakers.

All in all, it was a fine bar mitzvah and if there had been a bit more sunshine and a little less rain, it would have been even more enjoyable. The attendance was comfortably good, and there was a fair share of young newcomers, which is always a fine sign for the Institute.

Phil Datnoff, of Hickory, was over-all chairman, and to him and his assistants go approbation and appreciation for a job well done.

Season's Greetings and Best Wishes for a Happy and Prosperous New Year from the Following Firms in

GREENSBORO, N. C.

MONTALDO'S

GREENSBORO, N. C.

Black Beauty

of shapely crepe with a figure flattering set-in faille sash — to wear so many places so elegantly. 8-14. 55.00.

Colony Shop

לשנה טובה תכתבו *New Year Greetings*

THE BANK OF GREENSBORO

Southeastern Bldg. 621 S. Elm St.

1804 Battleground Ave. 936 Summit Ave.

3101 Spring Garden Street

We take this opportunity of extending our greetings and best wishes to our Friends of the Jewish Faith for a Very Happy New Year . . .

FIRST FIDELITY COMPANY

Investments

Southeastern Building Dial 274-7685

GREENSBORO, NORTH CAROLINA

Season's Greetings and Best Wishes for a Happy New Year

SMITH, CLANTON & COMPANY

Professional Investment Service

SOUTHEASTERN BUILDING
GREENSBORO, N. C.

Printing DEAL INCORPORATED *Company*

616-18 SOUTH ELM ST. • POST OFFICE BOX 4128
GREENSBORO, NORTH CAROLINA

Seasons Greetings and Best Wishes to our Many Friends for a very happy and prosperous NEW YEAR

HARRY L. HILL

GENERAL CONTRACTOR

"Builder of Beautiful Homes"

1007 Westridge Road Dial 299-2215
GREENSBORO, N. C.

New Year *Greetings*

ODELL
MILL SUPPLY COMPANY

"Everything for the Mills"

300 North Forbis Street Dial 272-2113
GREENSBORO, N. C.

Institute of Technology. She has completed work toward her Master of Fine Arts degree which she will receive at Yale University in 1961 upon the presentation of her Master's show. She has exhibited her painting at the Winston-Salem Gallery of Fine Arts and the N. C. Museum of Art in Raleigh.

Mr. Chodorov attended the Cherry Lawn School and is a graduate of Harveford College. He also studied at Ludwig-Maxillian Universaet in Munich, Germany, and received his Bachelor of Laws University Law School.

Goldsboro, N. C.

Confirmation services were conducted on the morning of June 5th by Rabbi Israel J. Sarasohn in Temple Oheb Sholom of Goldsboro for the following: Charles Leder, Jennie Ellis and Alan Weil.

On June 17-18, Bar Mitzvah services for Joseph W. Strauss, Jr., were held in Temple Beth-El of Wilson with a large number of relatives and guests as well as the congregation present.

Rabbi Sarasohn attended the rabbinical convention in Detriot the week of June 21.

Sidney Gordon, president of Leopold Zunz Lodge attended the District convention of the B'nai B'rith in Norfolk the week of June 20.

Mannah Shrago, president of the Goldsboro Elks Lodge attended the national Elks convention in Dallas. He is the exalted ruler of the Goldsboro Elks Lodge.

Guilford Galleries Grows

Guilford Galleries, which last December increased its floor area to 32,000 square feet when it took over a former bowling alley on North Elm Street, is the subject of feature articles in the July issue of "Furniture Retailer" and "Furniture South."

The store also was written up in the March issue of "National Furniture Review."

"Hard sell with a velvet voice" is credited by Furniture Retailer for the local firm's rapid growth in three year's time. The article declares that: "Guilford has sold its community the idea that 'rightness' in home furnishings need not cost a fortune, that good taste and gracious surroundings are not determined by the sum invested but by careful selection and attention to detail." It also says the store draws customers from a 100-mile radius of Greensboro.

All three articles describe the firm's redecoration of the former bowling alley and the way merchandise is displayed in room settings. All carry pictures of the remodeled bowling alley entrance and all feature numerous pictures of displays in the new area.

Two of the magazines also include pictures of the formal opening of the new addition with Mayor George Roach cutting the ribbon at the new entrance and surrounded by the firm's officers, President Boyd Barker, Vice President Ben W. Jones, and Secretary-Treasurer William B. Martin.

New Year Greetings

Jones Automotive Company

418 Battleground Ave.
Dial 273-5555
GREENSBORO, N. C.

SHERWIN-WILLIAMS

HOUSE PAINTS — INDUSTRIAL MAINTENANCE
PAINTS — INDUSTRIAL PRODUCT FINISHES

Dial 275-3331 335 Battleground Ave. Greensboro, N. C.

SEDGEFIELD GARDEN CENTER

"SPECIALISTS IN LANDSCAPE BEAUTIFYING"
FREE ESTIMATES
Visit Our Garden Shop

5000 High Point Rd. Dial 299 - 5529 Greensboro, N. C.

Charleston, S. C.

MRS. HERBERT REPHAN

Claire Frieda Mager, a daughter of Reverend and Mrs. Morris D. Mager of Miami Beach, Florida, and Mr. Herbert Rephan a son of Mr. and Mrs. Jack Rephan of Charleston, S. C. were married August 7, in the Brith Sholom-Beth Israel Synagogue at Charleston, S. C. Officiating were Rabbi Nachum Rabinovitch, Cantor Koenig, Cantor Marcus Diamond of New York City and the bride's father, Cantor Morris D. Mager.

The bride was given in marriage by her father. Mrs. Gerald Mager of Tallahassee, Florida, a sister-in-law of the bride, was matron of honor. Bridesmaids were Misses Susan Warren of Miami Beach, Rosaleen Jacobs of Miami Beach and Myra Altman of Charleston.

Mr. Nathan Rephan a brother of the bridegroom was best man. Ushers were Messrs. Gerald Mager, a brother of the bride; Fredric S. White, a cousin of the bridegroom; Marvin Brody, Stanley Feinberg, Jack Karesh, Maurice Krawcheck, Avram Kronsberg, all of Charleston.

Following the wedding trip the couple will be at home at 128-B Hester Street, Charleston, S. C.

(Please Turn to Page 108)

a very happy New Year

Bi-RiTE

SUPER MARKETS

Stores Located at

4703 High Point Road
2803 E. Bessemer Avenue
1320 Glenwood Avenue
403 Tate Street
2113 Walker Avenue
900 Gorrell Street
Liberty Road at Pleasant Garden Road
3700 Lawndale Drive
Stokesdale, N. C.
Guilford, N. C.
Pleasant Garden, N. C.

American & Southern Insurance Co.

SPECIALISTS IN INCOME PROTECTION

- Preferred Risks — Sub-Standard Coverage
- Guaranteed Renewals With Life Time Benefits.
- Hospitalization for All Ages.

Protection for Age 65 and Over
Individual and Family Major Medical

DIAL 275-8415

807 Summit Ave. Greensboro, N. C.

PADDOCK
THE NATION'S FINEST SWIMMING POOLS
DESIGNING -:- CONSTRUCTION
Pool Equipment and Supplies
PADDOCK ENGINEERING OF NORTH CAROLINA, INC.
3903 East Bessemer Ave. (B) Dial 274-4724
GREENSBORO, N. C.

ALUMINUM Window & Door Co. INC.
Any Type HOME IMPROVEMENT
ALUMINUM • AWNINGS • DOORS • WINDOWS • INSULATION
FREE ESTIMATES
DIAL 274-3723
2528 HIGH POINT ROAD
Greensboro, N.C.

TERMITES

ALL PESTS KILLED AT ONCE—NOT EXCUSES—"RESULTS"
All Services Carry a Bona-Fide Guarantee
FREE INSPECTIONS
DIAL 273-6253
DAVE GOFORTH, MGR.
Arrow EXTERMINATORS INC.
CONSULTANT ENTOMOLOGIST MEMBER OF STAFF
Fayetteville High Point GREENSBORO, N. C. Wilson

Arnold Marks
Greensboro, N. C.

William S. Shrago
Rocky Mount, N. C.

Representing

UNITED SECURITIES COMPANY

MEMBER: PHILADELPHIA — BALTIMORE STOCK EXCHANGE

8th Floor
Dial 275-6476

Southeastern Bldg.
GREENSBORO, N. C.

Best Wishes To All Our Many Jewish Patrons and Friends For a Happy and Prosperous New Year

SOUTHERN ELEVATOR CO.

Manufacturers of Freight and Passenger Elevators

P. O. Box 3423 Dial 274-2401 Greensboro, N. C.

NEW YEAR GREETINGS FROM

PAUL B. WILLIAMS, INC.

313 N. Aycock Street Greensboro, N. C.

VERIFAX COPIERS BY EASTMAN KODAK
DUPLICATING EQUIPMENT

"Offices in Principal Cities"

Please Patronize Our Advertisers

Ray Harris Wheel Alignment & Brake Service

Automatic Transmission Work
The Best Motor Tune Ups

Dial 272-7922 — WRECKER SERVICE
431 Battleground Ave. GREENSBORO, N. C.

New Year *Greetings*

May the New Year bring you health and happiness

SOUTHERN OPTICAL CO., INC.
Optical Laboratories

108 S. Edgeworth Dial 272-0600—274-5228
GREENSBORO, NORTH CAROLINA

Asheville, N. C.

MRS. GUSTAV LICHTENFELS, Correspondent

On July 17th the Congregation Beth-Israel held their annual Congregational dinner and installation of officers at the George Vanderbilt Hotel. The following men were installed: Dr. Joseph Schandler, president; Irving Landau, vice president; Milton Lurey, treasurer; Morris Fox, secretary. Rabbi Alexander Gelberman was reelected this time for a term of seven years.

The Council of Jewish Women held their annual Ship-A-Box party on June 20th in the John Cecil Room of the Biltmore Dairy. The price of admission was a toy or money to be sent to the Kindergarten classes in Israel. After the meeting refreshments were served and card games were played. The next day, at the same place the Cheerio Club held its monthly meeting with Mrs. Elsa Moser and Mrs. Max Spear as hostesses. The honored guests at this meeting were Mrs. Satisky and Mrs. Evans, Officers of the North Carolina Association of Jewish Women, who explained the plans for the new Jewish Home for the aged which has been acquired near Winston-Salem.

On July 17th a stone was unveiled in memory of Mrs. Charles Book-Her. Four sons and daughter from out of town also her cousins Mr. and Mrs. Miller from Knoxville attended the ceremony.

Mr. and Mrs. Jack Schandler of Hillsdale, N. J., are visiting their parents Mr. and Mrs. David Schandler. They came to get their two sons who have been attending Camp Osceola this summer.

Mr. and Mrs. Joseph Litchenfels and daughters Frances and Patsy and Miss Isabelle Palais have returned after spending a pleasant three weeks at Hotel Casablanca at Miami Beach Florida. While there the family captured many dancing trophies.

Susan and David Gumpert are driving to Stanford University at Palo Alta California, to visit their brother and sister Mr. and Mrs. Pete Gumpert. It will be a hurried trip for both will have to return in time for school and college. Their parents Mr. and Rudolph Gumpert will take an auto trip to the Gaspe Peninsular and Canada.

The Hadassal members sold tickets for a special showing of the play "Rashomon" August 3rd at the Silo Circle Playhouse. The proceeds will go to the Hadassah Hospital project in Israel.

Mr. and Mrs. Joseph Sternberg and daughter Miss Ann Sternberg are enjoying a five week tour of Europe.

Mrs. Edna Cohen of Dallas Texas is spending the summer with her sister, Mrs. Florence Visanska, who has moved to Asheville from Atlanta, Ga., to be near her son and daughter Mrs. Joseph Sternberg and Mr. S. A. Visanska.

Mrs. Harold Case of New York City is spending a few weeks here visiting her sisters, Mrs. David Fater and Mrs. Elizabeth Fater.

Miss Carmel Adler and Roger Malkin were united in marriage on July 9th in a traditional setting in Grove Park Inn, with Rabbi Alexander Gelberman conducting the ceremony. Frank Edwin and Mrs. Maxine Cauble were musicians.

The bride is the daughter of Mr. and Mrs. David Adler of 79 Edgelawn Rd. She attended

BERRY'S INC.
Authorized
Studebaker
Lark
Mercedes - Benz
SALES & SERVICE
811 South Elm Street
273-8241
GREENSBORO, N. C.

BUILDING MATERIALS
WHOLESALE — RETAIL
For Complete Service
On Your Building Needs
DIAL 273-3491
Guaranteed Waterproofing Company
Building Material Division
2203 Sullivan St.
GREENSBORO, N. C.

MRS. ROGER MALKIN

Sophie Newcombe College and Barnard College in New York City.

The bridegroom is the son of Mr. and Mrs. Samuel Malkin of New York City and Westport, Conn. He is a graduate of Dartmouth College and Amos Tuck Graduate School of Dartmouth.

Mr. Adler gave his daughter in marriage.

Miss Miriam Platcow of New York was maid of honor and bridesmaids were Mrs. Lester Morse Jr. of Stamford, Conn., and Miss Fay Taft Paynter of New York.

Peter Malkin of Stamford was his brother's best man and ushers were Sherman Adler of New York, brother of the bride, and Julian Edison of St. Louis.

The bride's parents were hostess at a dinner immediately following the ceremony, and for dancing to the music of Fritz Albertson's Orchestra after dinner.

Miss Adelaide Channa Benninga, daughter of Dr. and Mrs. N. Benninga of 48 Ardoyne Rd., and Naftalie Arnon were united in marriage in Jesusalem on July 7th.

The bridegroom is the son of Mr. and Mrs. N. Arnon of Tel Aviv.

The ceremony, conducted by a rabbi of the community, was held in the home of the brother and sister-in-law of the bridegroom, Mr. and Mrs. Jigdal Arnon.

DIXON & CHRISTOPHER CO., INC.

Plumbing and Heating Contractors
Commercial—Industrial—Residential

Located in O. R. D. Dial 274-3208
1105 E. Bessemer Greensboro, N. C.

New Year Greetings
from the
STARMOUNT COMPANY
Greensboro, N. C.

REMCO SUPPLY, INC.
FASTENER AND TOOL SPECIALISTS
Shop Equipment — Shelving — Storage Racks
1815 E. Wendover Ave. GREENSBORO, N. C. Dial 273-3676

Southern Tractor-Power Mower Co.
W. F. POLLARD & CO.
RIDING POWER MOWERS
POWER MOWERS — GARDEN TILLERS
SALES & SERVICE
4821 High Point Rd. Dial 299-5350 Greensboro, N. C.

North State Engraving Co.
PHOTO-ENGRAVERS
ZINC AND COPPER ETCHINGS
BEN DAY_HALFTONES_COLOR PLATES
DESIGNS ILLUSTRATIONS LETTERING
DAILY NEWS BUILDING
GREENSBORO NORTH CAROLINA

Ballard Music Company
BAND AND ORCHESTRA INSTRUMENTS
Service — Music
617 Friendly Center Rd. Greensboro, N. C. Dial 274-7889

REMODELING SPECIALISTS

RESIDENTIAL — COMMERCIAL — INDUSTRIAL
YOUR 100% SATISFACTION IS OUR BEST ADVERTISEMENT
• ADDITIONS & NEW CONSTRUCTIONS • CARPORTS & UTILITY SHEDS • KITCHENS RE-DESIGNED • ATTICS FINISHED • PORCHES • PAINTING • REPAIRS OF ALL KINDS
GLENN CONSTRUCTION CO.
200 COUNTRY CLUB DR. GREENSBORO, N. C.
Dial 274-1001 After 6 P. M. Dial 274-0660

"Let Our Signs Be Your Silent Salesmen"
ALLEN'S NEON DISPLAYS INC.
Manufacturers of Neon Signs and Letters
Dial 299-5533 Plant and Main Office Greensboro, N. C.
Dial 88-2-6413 Branch Office High Point, N. C.

FORBIS & DICK SERVICE
AMBULANCE
Two-Way Radio — Oxygen-Equipped
1118 N. Elm Street 275-8408
GREENSBORO, NORTH CAROLINA

NEW HOME BUILDING SUPPLY CO.
WEST COAST LUMBER
Millwork — Builders' Supplies
625 S. Mendenhall Dial 272-4101 Greensboro, N. C.

Rx PRESCRIPTIONS
Brown-Gardiner Drug Co.
PRESCRIPTIONS OUR SPECIALTY
PHONE 274-0745
110 E. Northwood St. Greensboro, N. C.

Connecticut Mutual Life Insurance Co.
George D. Davis, C.L.U., Associate General Agent
Agents: BOB MAYS — RALPH C. DAVIS
Wachovia Bank Bldg., Dial 274-4614 Greensboro, N. C.
High Point Office: 521 Main Street Dial 88 8-6545
R. DELBERT KIRKMAN, Agent

Season's Greetings and Best Wishes for a Happy New Year
Traders Chevrolet Company, Inc.
SALES — SERVICE
215 E. Market St. GREENSBOSO, N. C. Dial 272-2146

Greetings and best wishes to our Friends for a Very
Happy New Year
Guilford Galleries, Inc.
"COMPLETE HOME INTERIOR DESIGNERS"
* Furniture * Carpets * Draperies * Accessories
363 N. Elm St. Dial 274-5478
GREENSBORO, N. C.

New Bern, N. C.

MRS. LOU ELDEN, Correspondent

Mr. and Mrs. I. Kenneth Zacks of New Bern, North Carolina announce the engagement of their daughter, Donna Gayle, to Laurence Edward Harris, son of Milton Harris of Baltimore and Mrs. Helen Harris of New York City. The wedding will take place September 4.

Miss Zacks has been attending Emerson College in Boston Mass., where she was majoring in Speech Therapy. She is a member of Sigma Alpha Eta, national honorary speech fraternity, and Kappa Gamma Chi social sorority. She plans to enter the senior class of the University of Maryland following her marriage.

Mr. Harris graduated from Columbia University where he had been the recipient of a four year Scholastic Scholarship. While at Columbia he was a member of the crew team and varsity basketball team. He served as a lieutenant in the U.S. Navy for two years, having been released from active duty in March. He plans to enter the Law School of Georgetown University in September and has accepted a position with the Legal Department of the U. S. Government.

Confirmation exercises were held at Temple B'nai Sholem on Sunday, June 15th. Confirmands were: Helene Myra Howard, daughter of Mr. and Mrs. Louis Howard and Joan Phyllis Orringer, daughter of Mr. and Mrs. Harold Orringer.

Rabbi Jerome Tolochko conducted the service assisted by Helene and Joan. Confirmation theme was, "Religion and Democracy." The confirmands presented a large portrait of the Rabbi to the Temple as a class memorial.

Mr. Murray Fitterman, president of the Temple presented prayer books to the confirmands and Mrs. Raymond Goldman, president of Sisterhood Hadassah, presented each white Bibles.

The confirmation was a very inspiring event for the many relatives and friends in attendance. It was the second confirmation class of Temple B'nai Sholem in 40 years.

Following the services the parents of the confirmands entertained at a reception in the Empire Room of the Governor Tryon Hotel. Over 200 people came to give congratulations to the hon-

DONNA GAYLE ZACKS

orees. In the receiving line with the confirmands and their parents were, Mrs. Louis Pearson of Kinston, grandmother of Helene and Mrs. Joseph Orringer, grandmother of Joan.

Many out of town guests were in the city for the event.

We offer hearty congratulations to Mrs. Harold Orringer on her

H. L. COBLE Construction Co.
Building Construction Of All Types
Dial 274-0137
1705 Battleground Ave.
GREENSBORO, N. C.

BREWER Paint & Wallpaper Company
SPECIALIZING IN Painting & Wallpapering
*Residential
*Commercial
*Industrial
1612 Madison Avenue
Dial 274-5403
GREENSBORO, N. C.

recent appointment to the State Democratic executive committee. This is quite an honor. She will attend a meeting of the committee in the Hall of the House of Representatives, Capital Building in Raleigh, Wednesday, August 9th.

Lumberton, N. C.

ERNEST FLEISHMAN
Correspondent

Deborah Silverton, daughter of Mr. and Mrs. George Silverton, was the Salutatorian of the 1960 Lumberton High School graduating class. She made an outstanding speech at the commencement exercises on Thursday night, June 2nd before an overflowing crowd. Deborah Silverton was also named the Best All Around Girl in her class of fifty girls, for which she received a loving cup. She is going to attend Goucher College of Baltimore in the fall.

Sandra Weinstein, daughter of Mr. and Mrs. Israel Weinstein, was also one of the graduates of this same class. Sandra was the head cheer leader and an outstanding student of her class, receiving the D.A.R. Good Citizenship Award. She is planning to go to the University of Alabama this fall as a member of the freshman class and join her brother, Joe Weinstein, who is entering his junior year. Frank Schaeman and David Weinstein were also students at the University of Alabama last year.

NORTH CAROLINA BRICK Capital of the Nation

You'll Enjoy

Lay's

"Potato Chips"

H. W. Lay & Co.
Incorporated

David Weinstein, son of Mr. and Mrs. Max Weinstein, is engaged to marry Karen Kulbresh of Columbus, Ga. The wedding is to be sometime in October.

Mr. and Mrs. Ernest Fleishman announce the Bar Mitzvah of their son, Edward Jay, on Saturday, Sept. 3rd at Temple Beth El in Lumberton. Friday night services will be held Sept. 2nd, conducted by Rabbi Samuel Friedman of Wilmington, instructor of the Bar Mitzvah boy. A reception will also be held at the Pine Crest Country Club near Lumberton on Saturday night, Sept. 3rd from nine till twelve.

The High Holiday Services this year at Temple Beth-El will be conducted by student Rabbi Daniel Liefer of the Jewish Theological Seminary of New York City..

Dr. and Mrs. Morris Kramer of Lumberton are the proud parents of a baby girl.

Alan Sugar, son of Mr. and Mrs. Emanuel Sugar, now living in New York City, has accepted a position as Cantor of Temple Emanuel of New York City, to commence on Sept. 9th. Alan just recently finished a vocal course at the Juliard School of Music in New York.

Mr. and Mrs. Paul Rosenfeld are welcomed as new residents of Lumberton. Mr. Rosenfeld operates the new Pembroke Sportswear Mfg. Co. at Pembroke, 12 miles from Lumberton.

Charleston, S. C.

Mrs. Rebecca Brilles Pearlstine will celebrate her 100th birthday this month. She is now living with her daughter, Mrs. Leonard A. Goodman, Nee Miss Evelyn Pearlstine, in El Paso, Texas.

Her husband, the late I. M. Pearlstine, founded I. M. Pearlstine and Sons and it is still in operation by Milton and Edwin Pearlstine, grandsons.

Mrs. Pearlstine lived in Charleston many years. She was a member of the K. K. Beth Elohim Temple and a charter member of the Charleston Council of Jewish Women. Mrs. Pearlstine has one son and three daughters surviving out of eight children. She has twelve grandchildren, twenty eight great grandchildren and three great great grandchildren.

John Klein Hornik of Charleston, S. C. passed away July 30th. Services were held at the K. K.

(Please Turn to Page 100)

PATTERSON SEA FOODS
No. 1
218 S. Davie 272-8131
No. 2
1405 Sunset Dr. 272-8132
GREENSBORO, N. C.

George W. Kane
General Contractors
GREENSBORO
DURHAM
ROXBORO

Stanley Shoes, Inc.
Featuring Fine Shoes for Ladies and Children
- Paramount
- Vitality
- Sandler of Boston
- Buster Brown
- Simplex
- and many others.

Friendly Shopping Center
Greensboro, N. C.

Charles H. Stogner
Mutual Insurance
"Save up to 20% on all lines"
251-A N. Greene Street
Dial 272-8480
GREENSBORO, N. C.

Please Patronize Our Advertisers

PHIPPS HARDWARE COMPANY
CHINA & GOURMET SHOP — ELECTRICAL APPLIANCES
PAINTS — SPORTING GOODS — GARDEN SUPPLIES
A Complete Line of Garden Club and Mechanics Supplies
215 N. Elm St. GREENSBORO, N. C. Dial 272-0179

HUNT & CO., INC.
Janitor Supplies
Distributor of JOHNSON'S WAX PRODUCTS
321 W. Lee St. 274-0076
GREENSBORO, N. C.

J. N. COE & SON
General Building Contractors
Watson Building
Dial 273-4224
GREENSBORO, N. C.

Electrical Contractors
Residential, Commercial and Industrial
Lighting and Electrical Heating Specialists
TALLEY ELECTRIC, INC.
C. H. TALLEY, Owner
DIAL 274-1531
1109 Battleground Ave.
GREENSBORO, N. C.

Vestal's Flower Shop
Your Personal Attention Florist
Flowers For All Occasions
Dial 275-7272
Located in
Summit Shopping Center
948 Summit Ave.
GREENSBORO, N. C.

Season's Greetings and Best Wishes to Our Many Friends for a Happy New Year

HILL SIDE FARM

MR. AND MRS. RALPH C. PRICE, Owners
Greensboro, North Carolina

Season's Greetings and Best Wishes for a Hoppy New Year From
ERNEST KALATHAS • ROY HEMPHILL • JOHN COURIS

SUNSET HILLS RESTAURANT

Intersection Friendly Road and Madison Avenue, at Aycock Street
Dial 272-4239 GREENSBORO, N. C.

CURTIS WOODWORK — BUILDERS HARDWARE
ROOFING MATERIALS

Guilford Builders Supply Co., Inc.

1621 Battleground Ave. Greensboro, N. C. Dial 273-9481

SOUTHSIDE HARDWARE COMPANY

"Serving the Public For Half a Century"

Power Tool Division
515 South Elm Street
272-1776

Hardware - Water Systems
523 South Elm Street
Dial 272-2106

GREENSBORO, N. C.

SEASON'S GREETINGS

Southern Electric Service Co., Inc.

T. PAUL RHYNE, President

853 S. Elm St. Dial 274-2461

GREENSBORO, NORTH CAROLINA

Kirkman's Airport Transportation

AVIS RENT - A - CAR SYSTEM, Licensee

Phone 299-0131 Phone 275-7939 P. O. Box 3014
Greensboro-H. Point Airport Office: O. Henry Hotel Greensboro, N. C.

Unique Auto Electric Company

Specializing in
AUTOMATIC TRANSMISSIONS & TUNE - UPS
WE SERVICE & REPAIR ALL MAKES OF CARS

619 English St. (ORD) GREENSBORO, N. C. Dial 27 2-4708

Season's Greetings and Best Wishes for a Very Happy New Year

SOUTHEASTERN ADJUSTMENT CO.

GREENSBORO, N. C.

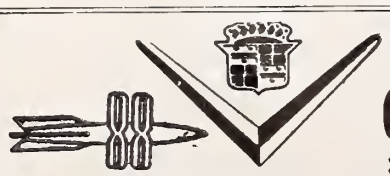

Sales - Service

BLACK CADILLAC - OLDS CO.

304 E. Market St. Dial 275-9641
GREENSBORO, N. C.

Jewry's Long Chain of Books

(Continued From Page 87)

just before the dawn of the Common Era, have a dramatic interest which has captured our imaginations. The drama is multiple. The discovery and subsequent adventures of the scrolls is exciting enough, but it is more than matched by what must have been the dramatic scene and circumstance of their original entombment in the remote caves above the Wadi Qumran. Facing dire peril and perhaps extermination, the devout yahad or brotherhood, being a Jewish community, wrapped, double-wrapped, sealed in jars, and hid away their most precious possession — their library. They showed in this a true and enviable sense of community values.

By its very nature, traditional Judaism is a religion, a view of life and a way of life, inextricably dependent upon books; and with the passage of time and with the many varied and changing worlds to which the Jews found they had to adapt themselves, the necessary books grew more numerous and the dependence upon them more imperative. Mohammed called the Jews "the people of the book," meaning of course the Hebrew Bible, but "the people of books," would be more accurate. Besides the Bible, an adequate Jewish library had to possess the many-volumed Talmud, a whole arsenal of later digests, commentaries and case-books, an array of prayer-books and other devotional literature, and, by the early Middle Ages, shelves of philosophic speculations, mystical and cabbalistic works, anthologies of fables, parables, and anecdotes (the Midrashim), moral disquisitions, as well as grammars, dictionaries, geographies, astronomies, travel accounts, and medical treatises.

Every Jewish community in the Middle Ages — which for most Jews lasted well into the 18th century — possessed a library, large or small, of this nature. It was usually housed in the synagogue, which was literally the community center, or else in the Bet Hamidrash or House of Study. The community was dependent upon this library not only for recreation and for a fruitful way of investing one's time, but for the proper exercise of Judaism itself, for the maintenance of economic and social justice within the community's gates, for the adjustment of a thousand private, conflicting interests, and for the true worship of God. Study for the Jew, is also prayer. Hillel — in words that you will find in your Sabbath prayer-book said: "Do not say, When I have leisure I will study; perhaps you will have no leisure. Yet an empty-headed man cannot be a sin-fearing man, nor can an ignorant person be pious, nor can a shamefaced man learn, nor a passionate man teach, nor anyone who is overmuch engaged in business grow wise." For centuries the Jews transferred these words from prayer-book precepts into daily practice in the synagogue library or at home by a book-laden, candle-lit table.

Besides the community libraries there were naturally certain fortunate individuals possessed of well-stocked book shelves. Lists and catalogues have survived of private medieval collections. Judah ben Saul Ibn Tibbon, a famous 12th century scholar and translator, has left us the injunctions he laid upon his son for the care of his library: keep the books, he enjoins, well covered against dust

Gene Lashley

CLOTHIERS AND FURNISHERS

107 West Gaston Street
Dial 274-9764

GREENSBORO, N. C.

FOOD FOR THE FAMILY

•

Hot Shoppes, Incorporated
Drive-In & Restaurant

1100 Summit Avenue
GREENSBORO, N. C.

and damp and protected from mice; write a list of the books placed on each shelf, affix the list to the shelf, and arrange the books in the same order as on the list; check over the Hebrew books once every month, the Arabic books every two months, and the cases of unbound works every three months; restore and have restored all loaned books on Passover and on Succot. It was Ibn Tibbon who wrote some of the most graciuos and inviting words ever applied to a library: "Let your cases and shelves be your pleasure-grounds and orchards." I would like to see this motto inscribed in every Jewish community library, which like all libraries should be enjoyed for both its delights and its fruits.

One of the great private collectors was the 17th-century court -- Jew of Vienna, Samuel Oppenheimer. Eventually his 7000 printed volumes and 1000 manuscripts became the basis of the Bodleian Library's magnificent collection of Judaica (at Oxford). The earliest modern communal collection of which the precise origin can be dated was that of Mantua in Italy; it was founded in 1767 upon the acquisition of 4500 volumes from the private library of Raphael Emanuel Mendola.

In the communal libraries, the study halls, of old Jewish centers, whether in North Africa or in Europe, the very appearance of the books piled on the shelves or scattered on the tables told a story. For the most part they looked woe-begone, draggled, and worm-eaten — not, however, because they were neglected but because they were used until they were virtually used up. The best books are the worst preserved, because they are the best treated — for what better treatment of a book can there be than to read it so often that its pages fall apart?

The National Jewish Welfare Board's Jewish Book Council of America has set forth eight minimum requirements which must be met by any communal library if it wishes to be accorded a "Citation of Merit" from the Council. I would urge and underline a ninth requirement: that a fair proportion of its books be read to shreds.

One hundred and thirty libraries sponsored by Jewish Community Centers, Synagogues. Jewish schools and other community agencies have received citations of merit from the Jewish Book Council of America.

To win this citation a library must be at least a year old; have

(Please Turn to Page 110)

Rabbi Max Schenk, spiritual leader of Congregation Shaari Zedek, Brooklyn, N. C., and chairman of the executive committee of the New York Board of Rabbis, has been elected president of the Alumni Association of Hebrew Union College-Jewish Institute of Religion.

Air-Conditioned Room Phones Television

MAPLEWOOD MOTEL

On U. S. 220 North near City Limits

2500 Battleground Avenue Dial 272-5102

GREENSBORO, NORTH CAROLINA

Season's Greetings To Our Many Friends
For a Very Happy New Year

PIEDMONT PIE COMPANY, INC.

GREENSBORO, NORTH CAROLINA

Holly Hill GIFTS and ACCESSORIES

Dial 274-9895
2130 Lawndale Drive
Greensboro, N. C.

YOUNG'S LANDSCAPE SERVICE

All Types Evergreens, Shrubs, Roses
Landscape Designing

2810 Battleground Rd. Dial 272 - 1010

GREENSBORO, N. C.

The Jack Smith Realty Co.

REALTORS

1057 Battleground Ave. Dial 275-8551

GREENSBORO, N. C.

U.S. TIRES

DAVIS TIRE & RECAPPING CO

HEADQUARTERS FOR U. S. ROYAL TIRES
RECAPPING — FRONT END AND
BRAKE SERVICE

903 W. Lee Street GREENSBORO, N. C. Dial 275-9633

MILLER FURNITURE COMPANY

Good Furniture • Reasonably Priced

314 South Elm Street Dial 273-3441

GREENSBORO, NORTH CAROLINA

"Over Sixty Years of Service"

JOSEPH J. STONE & CO.

OFFICE EQUIPMENT AND SUPPLIES

214 South Greene Street 272-0123

PRINTING DEPARTMENT

1124 Church Street 273-4448

GREENSBORO, NORTH CAROLINA

GATE CITY ROOFING CO., Inc.

APPROVED BARRETT ROOFERS
SLATE & TILE ROOFING

402 Tipton Pl. GREENSBORO, N. C. Phone 274-0166

FOR FINE FOOD

LEE'S
Restaurant
Delicatessen

112 W. Market St.
GREENSBORO, N. C.

Breakfast
Luncheon
Dinner

All Cooking and Baking done on our premises

Free Parking after 6 P.M.
(Except Fridays)

S.W. Corner Market & Greene Streets

In Greensboro, Winston-Salem or High Point
USE OUR SERVICE

HERTZ RENT-A-CAR SYSTEM LICENSEE

Rent-A-Car, Inc.

GREENSBORO, N. C.
250 E. Market St. Dial 275-6378
WINSTON-SALEM, N. C.
510 N. Marshall Dial PA 4-6559
HIGH POINT, N. C.
117 S. Wrenn Dial 7975

"Shoes for the Family"
SACH'S SHOE STORE
• Rand Shoes
For the Men
• Trim Tred
For the Ladies
• Poll Parrot
For the Children
2178 Lawndale
GREENSBORO, N. C.

MANOR MOTEL
Mr. and Mrs. S. T. Dickinson
FREE ROOM TELEVISION
Air-Conditioned
Circulating Ice Water
Room Telephones, Radio
Wall-to-Wall Carpeting
Beautyrest Mattresses
Tile Baths
1045 West Market Street
Telephone 273-2517
GREENSBORO, N. C.

E. A. WOODELL and CO.
Printing — Engraving
221 E. Sycamore St.
GREENSBORO, N. C.

Clendenin, Wrenn & Kirkman
REALTORS
218 W. Gaston Street
Dial 272-3183
GREENSBORO, N. C.

Wills IN GREENSBORO
BOOKS — STATIONERY
GREETING CARDS—GIFTS
DIAL 272-0175
—107 S. Greene Street—
—Friendly Shopping Center—

LAWNDALE PASTRY SHOP
Specializing in
Birthday & Wedding Cakes
Bread - Pastries - Pies
Fresh Daily
2144 Lawndale 275-3495
GREENSBORO, N. C.

McFall's Sunset Hills Drug Co.
Prescription Specialists
1610 Madison Avenue
Dial 272-5149
GREENSBORO, N. C.

J. A. WILLARD CO.
Machine Work — Repairs
210 S. Forbis St. 272-8735
GREENSBORO, N. C.

GREENSBORO Marble and Tile Co.
Marble — Tilework
1711 Spring Garden St.
Dial 272-2309
GREENSBORO, N. C.

Home Specialty Shop
FLOOR COVERINGS
SHADES — BLINDS
Dial 273-3736
1300 Battleground Ave.
GREENSBORO, N. C.

COBLE SPORTING GOODS CO.
"Everything for the Sportsman"
119 N. Greene Dial 272-0912
GREENSBORO, N. C.

Barksdale Studios
Interior Designers
Complete Decorative Service
606 N. Greene Dial 272-4754
GREENSBORO, N. C.

Cornatzer & Mock
MEN'S WEAR
121 West Market Street
GREENSBORO, N. C.

Gross Upholstering Co.
Upholsterers — Refinishing
603 S. Aycock Dial 272-2393
GREENSBORO, N. C.

Man of the Month — Jules Banks

(Continued From Page 12)

U.S.O. and was vice-president of that committee fo several years. He has been and presently is active as a member of the U.S.O. Committee responsible for the coordination of religious, welfare and several activities of the members of the armed forces at nearby Fort Jackson.

He also served as chairman of the local Jewish Welfare Board-Armed Services Committee and is South Carolina State Chairman for J.W.B. He is also first vice-president of the Regional J.W.B. Armed Services Division headquartered in Atlanta. He is a member of the National Board of J.W.B.

Mr. Bank is active with the United Jewish Appeal in Columbia and has served as an officer of that organization on several occasions.

He is a member of the Tree of Life Temple in Columbia, a former officer and trustee.

B'nai B'rith has been of great interest to him and he has served as local and state president, been active in the Fifth District and last year attended the B'nai B'rith Convention in Jerusalem as a delegate for this district. Mr. Bank has been named 1960 South Carolina "Man of the Year" by the state organization. He has served as state chairman for the Joint Defense Appeal. He is also a member of the American Jewish Committee. For sixteen years he has been senior advisor of the A.Z.A., the youth organization of B'nai B'rith.

In the post-war years along with Mrs. Banks, he served as state chairman of the United Service for New Americans (now United HIAS) in helping place Jewish displaced persons into South Carolina. They traveled and spoke over the state and are proud of the successful adjustment made by these former refugees. Mrs. Banks was made a member of the national advisory committee of USNA and wrote "A Manual for Small Communities" which was reprinted several times and received wide national circulation, helping other communities to plan for displaced persons in their home towns. Mr. Bank was appointed to a three man advisory committee on displaced persons in South Carolina.

Seven years ago, he became president of the City Board of Health. He assisted in reorganizing the city health department and tackled the city's outstanding public health problem — its slums. After two years of intensive work and much opposition the City Council passed a sub-standard housing ordinance and created an urban rehabilitation department which has been responsible for the improvement or destruction of thousands of slum houses. Through the enforcement of rabies control ordinances, Columbia has been free of rabies for the past four years — quite a record for a city of that size. The nursery licensing ordinance of the Board has been used as a model for other communities in the Southeast wishing to protect their pre-school children. Right now, he is all over the city talking about fluoridation for the protection of children's teeth. His voluntary job as President of the City Board of Health takes much of his leisure time.

As a member of the Chamber of Commerce, he has served on various committees over the years and is now on its urban renewal committee.

He has been active in the Community Chest and has served on the Social Planning Division of the United Fund.

LINVILLE Service Station
242 S. Greene Street
Dial 272-2941
GREENSBORO, N. C.

B.F.Goodrich Smileage!
Silvertown 125
For Safety at Turnpike Speeds
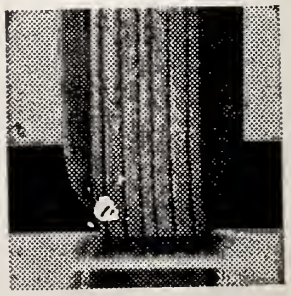
B. F. Goodrich Store
348 North Greene Street
Dial 272-3197
GREENSBORO, N. C.

Eddie Cantor (center), famed comedian, takes a "straight" role as he joins the ranks of JWB ASSOCIATES, national membership group supporting the work of the National Jewish Welfare Board. With Mr. Cantor are Alvin Malinow (left) and Sanford Sindell, volunteer leaders in the JWB Armed Services program in the Los Angeles area.

He is a member of the Kiwanis Club and on its boys and girls work committee. Last year after many years of planning the Boy's Clubs of America helped form a local Boy's Club. Mr. Bank was a member of the organizing committee, one of its incorporators and is now the treasurer of the Boy's Club of Greater Columbia.

He is a member of the Board of the Richland County Mental Hygiene Clinic.

He is a well known public speaker and is invited to speak over the state on a variety of subjects.

When asked for the motivation for his public service, Mr. Bank indicated that his background as a child and youth emphasized social service responsibilities. The whole atmosphere of his ealy life was centered around service to others. With such an up-bringing plus the religious background of Judaism which teaches the brotherhood of man and the fatherhood of God, plus his belief in the American way of life which respects the uniqueness of each individual, there could be no other course for him than to serve his fellow-man to the best of his abilities.

If the United Jewish Appeal campaign continues at the present pace "there is every reason to believe that by the year's end the 1960 drive will approximate the $68,000,000 raised by the UJA in its successful campaign of 1959," it was declared by Rabbi Herbert A. Friedman, executive vice-chairman of the United Jewish Appeal.

Addressing the more than 450 Jewish community leaders attending the two-day UJA mid-year leadership conference in Washington, D. C. Rabbi Friedman landed "the maturity and deep sense of responsibility "that has been displayed by the American Jewish community in response to the 1960 campaign." He said "there were no flaming headlines or day-to-day newspaper reports of Jewish disasters to spur the pace of last year's effort, yet American Jews have shown that they understand very well the great issues which still underlie the UJA.

FOR FUEL OIL
DIAL
272-1375
Esso
PRODUCTS
Fields & Leftwich
2618 West Ct.
GREENSBORO, N. C.

Prescription Specialists
TYSON'S PLAZA DRUG CO.

Fountain Services — Magazines
1726 Battleground 274-8418
Greensboro, N. C.

SOUTHERN WASTE PAPER COMPANY
"Waste Paper Specialists"
501 East Washington Street Dial 272-1447
GREENSBORO, N. C.

WALTER J. BERNSTEIN
Special Agent — Ordinary Dept.
The Prudential INSURANCE COMPANY OF AMERICA
Southeastern Bldg. Dial 274-6710
GREENSBORO, N. C.

AMOS INSURANCE AGENCY
LLOYD C. AMOS —— HERMAN L. AMOS
Complete Insurance Service
2433 Fairview GREENSBORO, N. C. Dial 273-0593

COMMERCIAL ELECTRIC COMPANY
C. L. ELLISON, *Owner*
ELECTRICAL CONTRACTORS
Residential — Commercial — Industrial
1110 Grove St. Dial 275-8579 Greensboro, N. C.

QUALITY CLOTHING FOR MEN AND YOUNG MEN
Boys Department — Second Floor
Younts-DeBoe Co.
WHERE QUALITY IS HIGHER THAN PRICE
GREENSBORO, N. C.

PIANOS
ELECTRIC ORGANS — STEREO PLAYERS
MUSICAL ACCESSORIES
SHEET MUSIC AND RECORDS
CONVENIENT TERMS
WILBER MUSIC COMPANY
"THE COMPLETE CONVENIENT MUSIC STORE"
214 N. Elm St. Phone 275-7294
GREENSBORO, N. C.

A Complete Line of Hardware
Allen Hardware Co., Inc.
2134 Lawndale Drive Dial 275-6484
GREENSBORO, N. C.

"SERVING GREENSBORO SINCE 1914"

GATE CITY MOTOR COMPANY, Inc.

CHRYSLER • PLYMOUTH • IMPERIAL *Sales and Service*
320 North Forbis Street Dial 272-0143
GREENSBORO, NORTH CAROLINA

Open from 7 a. m. to 11 p. m. every day
Dial 273-6835
HOTEL PHARMACY
O. Henry Hotel Bldg.
GREENSBORO, N. C.

GREENSBORO
Rubber Stamp Company
Rubber Stamp Manufacturers
24-Hour Rubber Stamp Service
520 Walker Ave. Dial 272-5718
GREENSBORO, N. C.

LET US BEAUTIFY YOUR RUGS FOR THE HOLIDAYS
SERUNIAN & SONS, INC.
"Best Known, Known As the Best"
1131 Grove St. GREENSBORO, N. C. Dial 272-2294

VANSTORY CLOTHING CO.
"Why Not Buy The Best?"
Men's and Boys' Clothing
Jefferson Bldg. GREENSBORO, N. C. Dial 272-5076

CRUTCHFIELD - BROWNING DRUG COMPANY
Prescriptions Carefully Compounded
"Quality With a Reputation"
Dial 273-5553 — 357 North Elm St.
Dial 274-6308 — 2166 Lawndale Dr.
GREENSBORO, N. C.

NEW YEAR GREETINGS FROM
PLEASANTS HARDWARE
Friendly Shopping Center Dial 275-3308
4813 High Point Road Dial 299-1042
GREENSBORO, NORTH CAROLINA

CANTER ELECTRIC CO.
ALL TYPES OF WIRING
QUALITY AT LOW COST
2420 High Point Rd. Dial 274-3071
GREENSBORO, N. C.

VISIT OUR NEW FURNITURE DEPARTMENT
APPLIANCE AND TV CENTER, INC.
ELECTRICAL APPLIANCES
and
TELEVISION SETS
1417 Battleground GREENSBORO, N. C. Dial 275-4536

MATKIN'S AUTO GLASS CO., INC.
Auto Glass Specialists
224 E. Gaston St. Dial 275-1359
GREENSBORO, N. C.

COX RADIATOR COMPANY
Radiator Service • Sales and Repairs
430 Battleground Dial 272-7504
GREENSBORO, N. C.

SALES & SERVICE NEW & USED CARS
RICHARDSON'S MOTOR CO.
WILLYS JEEPS — MARK IV AIR CONDITIONERS
1524 Battleground GREENSBORO, N. C. Dial 272-8885

Charleston, S. C.

(Concluded from Page 95)

Beth Elohim Cemetery. Rabbi Allan Tarshish officiated.

Mr. Hornik was a life time resident of Charleston and a partner in M. Hornik and Company.

Surviving are his widow, the former Miss Mary Pearlstine of Charleston; a sister, Mrs. L. Marshall Green of New York City; three brothers, Harry Hornik of New York City; A. Robert Hornik of Atlanta, Ga.; Marion W. Hornik of Charleston, S. C. and several nieces and nephews.

Whiteville, N. C.

MRS. MARTIN BERNSTEIN
Correspondent

Mr. and Mrs. Herman Leder and Mr. and Mrs. Joe Mann of Whiteville and Mr. and Mrs. Joe Leder of Clinton attended the Board Meeting of the Association of Jewish Men and Women at Wildacres, July 17-20.

Mr. and Mrs. Si Steinberg and family recently returned from a trip through the mountains of North Carolina.

Marlene Schild of Tabor City and Miriam Steinberg and Gary Kramer of Whiteville spent the month of August at Camp Blue Star.

Mr. and Mrs. Stanley Soloman and family of Atlanta are visiting their parents, the Joe Manns, at Wrightsville Beach.

Mr. and Mrs. Wallace Leinwand and family of Elizabethtown have returned from a vacation at Myrtle Beach.

Mr. and Mrs. Irving Mann and family of Elizabethtown are vacationing at Wrightsville Beach.

Raleigh, N. C. Beth Meyer Synagogue

MRS. OSCAR LEGUM,
Correspondent

The chairman of Beth Meyer Sisterhood's annual dinner, Mrs. Milton Blick and Mrs. Emil Goldsmith are working hard to make this first fund raising affair a gala one. We are looking forward to a very successful dinner, both socially and financially.

We offer our congratulations to Mr. and Mrs. Howard Prescott upon the birth of their second son, Bruce Evan, and to the grandmother, Mrs. Beatrice Prescott; to Mr. and Mrs. Schlomo Reutlinger upon the birth of a daughter; and to Mr. and Mrs. Isadore Hurwitz

Large or Small Groups
Flown Anywhere
Any Time
BY CHARTER OR
CONTRACT IN OUR
26-Passenger DC-3
68-Passenger DC-4
or
80 Passenger Constellation
Miami Airline Inc.
"A Supplemental Air Carrier"
Dial 299-5622
3300 HIGH POINT RD.
GREENSBORO, N. C.

SCOTTY'S CHILDREN'S SHOP
"The first to show the latest in Children's Wearing Apparel"
Dial 272-0476
2154 Lawndale Drive
GREENSBORO, N. C.

Ask Your Grocer For

JONES BROS. BAKERY
Greensboro N. C.

The Pied Piper of the Piedmont
sends greetings to you from
WFMY - TV
Channel 2
Greensboro, N. C.

Seven-Up Bottling Co.
GREENSBORO, N. C.

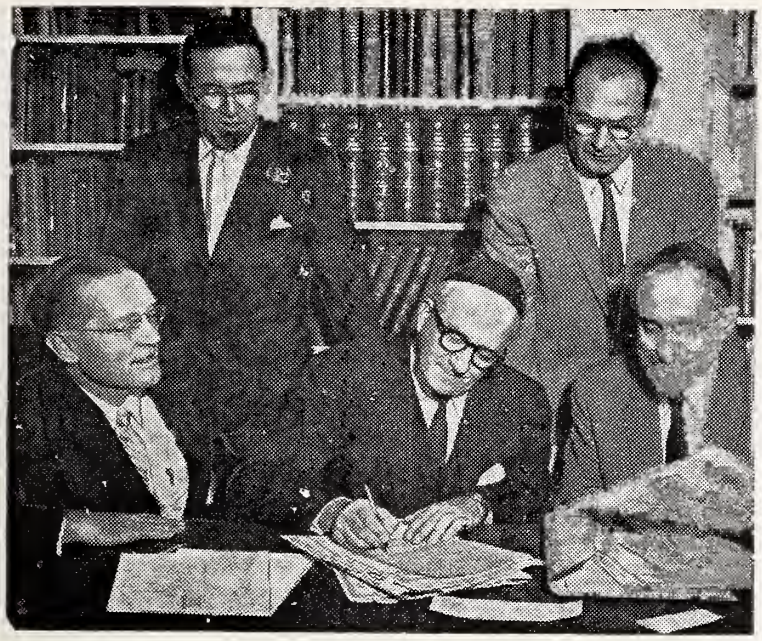

Charles Rosengarten, of Waterbury, Connecticut, president of the American Student Center in Jerusalem, Israeli residence hall of The Jewish Theological Seminary of America, signs the contract for construction of the residence hall, first unit of the new center. With Mr. Rosengarten are officers of The Jewish Theological Seminary of America in New York. Left, seated, Dr. Simon Greenberg, vice-chancellor, and standing, Dr. Bernard Mandelbaum, provost, and right, seated, Dr. Louis Finkelstein, Chancellor and Martin M. Grabois, business manager.

upon the birth of their first grandson, born to Mr. and Mrs. Mervyn Weiner (Shirley Hurwitz) of Washington.

Our condolence to Mr. Joseph Miller on the passing of his brother, Mr. Oscar Miller of Baltimore, Maryland.

We are very proud of Howard Rothstein, son of Mr. and Mrs. Robert Rothstein, who was selected to attend the Hebrew Academy held at Wilacres. The four week session, sponsored by the North Carolina Association of Rabbis, covers extensive Hebrew studies as well as recreation activities. The boys attending were chosen for excelling in Hebrew studies and Bible studies.

Rabbi and Mrs. Abe Schoen and daughters Gayle and Susan attended the annual Teachers Institute at Wildacres, sponsored by the North Carolina Association of Rabbis.

Chapel Hill, N. C.

Mr. and Mrs. Robert Pearlman joyfully announce the birth of a son here, on August 28th. The proud grandparents are Mr. and Mrs. Jack Pearlman, of Greensboro, N. C. and Mr. and Mrs. Julius Fisher, of Roanoke, Va.

Season's Greetings and Best Wishes for a Happy and Prosperous New Year from the following Firms in

Raleigh, N. C.

NEW YEAR GREETINGS FROM

The House of Stokely

RALEIGH, NORTH CAROLINA

DISTRIBUTORS OF THESE FINE PRODUCTS

- Green Giant
- Ocean Spray Cranberry
- Puss 'n' Boots Cat Food
- La Choy Chinese Foods
- Morgan - Jones Dish Towels
- Lutz & Schramm Kosher Dill Pickles

STATE DISTRIBUTING CORPORATION

Distributors For

AMSTEL OF AMSTERDAM HOLLAND BEER

- Imperial Reserve
- Garrett's Virginia Dare
- Almaden Vineyards Rose
- Wurzburger Hofbrau Imported German Beer
- Labatt's Imported Canadian Ale
- Taylor's New York State

112 South Blount Street Dial TE 3-9715

RALEIGH, N. C.

לשנה טובה תכתבו *New Year Greetings*

THE SIR WALTER HOTEL

RALEIGH, NORTH CAROLINA

400 Rooms

WITH

Bath, Radio, and Circulating Ice Water

A Meyer Hotel Arthur E. Buddenhagen, *Manager*

for a Complete line of **DAIRY FOODS**

Pine State

MILK AND ICE CREAM

★ At your nearby store

MILK AND DAIRY FOODS

★ By convenient home delivery

PINE STATE

RALEIGH • OXFORD • HENDERSON

DUNN • GOLDSBORO

North Carolina's Choice Since 1919

BEER - - -

THE BEVERAGE OF MODERATION

North Carolina Association Of Beer Distributors

RALEIGH FURNITURE CO.
Quality Since 1901 in
FURNITURE — CARPETS
ELECTRICAL APPLIANCES — BEDDING
119 E. Hargett St. RALEIGH, N. C. Dial TE 2-4431

HOLIDAY GREETINGS FROM:
SIR WALTER OPTICIANS
GREIG L. HICKS, Manager
Ground Floor Professional Building . . . . . Dial TE 3-4629
RALEIGH, NORTH CAROLINA

NEW YEAR GREETINGS FROM
THE GRAPHIC PRESS, INC.
Distinctive Printing Is Economy
324 South Blount Street Dial TE 4-1335
RALEIGH, N. C.

Metals, Rags, Steel, Cast Iron and Pipe
American Junk and Wreckage Co.
T. L. and M. J. SILVERS
1214 Fuller Street RALEIGH, N. C. Dial TE 2-6028

New Year Greetings
C. A. HICKS
Capital SIGN Service
Dial
TEmple 3-8109
212 E. Franklin
Raleigh, N. C.
NEON SIGNS — PLASTIC SIGNS — METAL LETTERS

The Oldest Building Supply House in Raleigh
Oldham & Worth, Inc.
Established in 1912
Building Materials -:- Paints
MILLWORK
400 S. West St. TE 2-2824
RALEIGH, N. C.

CLARK ART SHOP
Fashions in Framing
Venetian Blinds
Awnings
300 Glenwood Dial TE 2-8319
RALEIGH, N. C.

For a *cool, clean taste...*

Nothing does it like Seven-Up!
Seven-Up Bottling Co.
RALEIGH, N. C.

New Year Greetings
DAVID G. ALLEN
Tile—Marble—Terrazzo
RALEIGH, N. C.
DURHAM, N. C.

Martin Millwork Co.
PAINTS
LUMBER — MILLWORK
Dial TE 3-1681
200 Harrison Avenue
RALEIGH, N. C.

Durham, N. C.

MRS. SAM FREEDMAN, Correspondent

Estelle Rose and Irwin Rubenstein were united in a ceremony solomenized in the Beth El Synagogue, July 17th. Estelle is the daughter of Mr. and Mrs. Joseph L. Rose and Irwin is the son of Mr. Charles Rubenstein and the late Mrs. Esther Rubenstein of Miami, Fla. Rabbi M. Herbert Berger performed the double ring ceremony.

The bride was given in marriage by her father.

Miss Marice Katz of Asheville was maid of honor. Mr. David Landau or Orange, N. J. served as best man. Ushers were Ralph Samuel and John P. Eck, Washington, D. C.; Elliot Rose, Kew Gardens, N. Y., brother of the bride; Maurice Rose, Durham, uncle of the bride and Milton Viorst of Washington.

Mr. and Mrs. Rose entertained at a reception in the social hall of the synagogue following the wedding where they were joined by Mr. Charles Rubenstein, the bride and groom and the bride's attendants, in receiving their guests. Mrs. Sara Jacobs, Miami, Fla., grandmother of the bride, also received. Mrs. George Lewin was in charge of the bride's book.

Mrs. Rubenstein attended Duke University and was graduated from the Woman's College of the University of North Carolina and obtained her master's degree from George Washington University.

Mr. Rubenstein received his B. S. at Rutgers University and his M. A. in the School of Advanced International Studies of Johns Hopkins University.

Estelle and Erwin both made their homes in Washington, D. C. The couple will live in Guayaquil, Ecuador, where Mr. Rubenstein is associated with the International Cooperation Administration.

Many courtesies were extended Estelle prior to her wedding. Among them was the luncheon and miscellaneous shower at Harvey's Banquet Hall. Hostesses for the affair, attended by more than 100 guests, were Mmes. I. Ornoff, M. Gergman, N. Wolfe, H. Fruchtman H. Goldberg, D. Dannerman, S. R. Fink, N. Schultz, N. Lieberman and M. Rose.

A formula for a happy marriage was read in rhyme by Mrs. S. Fink.

Mr. and Mrs. Sam Daniel entertained at their home for Estelle

New Year Greetings
Garland C. Norris Company
PAPER PRODUCTS
Hillsboro Road Ext.
Dial TE 2-0324
RALEIGH, N. C.

WRENN-PHARR
Boys' Store
Young Men's and Boys'
OUTFITTERS
428 Daniels St. Dial TE 2-2530
Cameron Village
RALEIGH, N. C.

Clancy Construction Co.
General Contractors
807 Edmund St. Dial TE 3-8689
RALEIGH, N. C.

Pepsi-Cola
refreshes, without filling

PEPSI-COLA BOTTLING CO.
3705 Hillsboro Raleigh, N. C.

MRS. IRVIN RUBENSTEIN

and Erwin, and all out-of-town guests, with a cocktail party.

The bridal party and out of town guests were entertained Sunday morning with a brunch at the Beth El Synagogue center. Hostesses for the brunch were Mr. and Mrs. Nathan Lieberman, Mr. and Mrs. J. Margolis and Mr. and Mrs. J. Robbins.

We are proud of . . . Horace Sher, son of Mr. M. Sher, a mechanical engineering student at N. C. State College, who has been selected for summer employment by Union Carbide Nuclear Co. at Oak Ridge, Tenn. . . . also, Sonny Evans who is achieving quite a bit of publicity with his articles, especially the one highlighting his visit to Moscow at the height of the U2 spy plane furor. . . . Mayor Evans for his splendid talks before civic groups and radio on his recent visit to Russia and the

Season's Greetings and Best Wishes for a Happy and Prosperous New Year from the following Firms in
Durham, N. C.

Our Best Wishes for a Happy New Year
MECHANICS & FARMERS BANK
Member Federal Deposit Insurance Corporation
Deposits Insured up to $10,000
DURHAM, N. C.

NEW YEAR GREETINGS
"Quality Baking From Sanitary Kitchens"
Cakes for every occasion
Rolls
Cookies
Dial 7-4231
DAVIS
DAVIS BAKING CO. DURHAM, N. C.
Pies
Donuts
2022 Chapel Hill Rd.

Castle Supper Club
COMPLETE AIR-CONDITIONING
FAMOUS FOR STEAKS AND SEA FOOD
3609 Hillsboro Rd. Durham, N. C. Dial 8-7977

Wm. MUIRHEAD CONSTRUCTION CO.
—GENERAL CONTRACTORS—
Industrial and Commercial
Buildings — Paving — Public Works — Asphalt Products
Phone 6701 E. Trinity Avenue Durham, N. C.

New Year Greetings
HOLIDAY INN BEAUTY SALON
Dial 9-1979
605 W. Chapel Hill St.
DURHAM, N. C.

For Better Buildings
Tomorrow
Use Solite Blocks
Today

H & O Concrete Block & Pipe Co.
S. Goley St. Dial 4-5291
DURHAM, N. C.

TAKES 15 MINUTES
MUFFLERS
INSTALLED FREE!
Lifetime Guarantee

310 Foster Street
Phone 2-8546
DURHAM, N. C.

Edward's
FLORIST
Dial
9-5707
"The Beauty Of Our Business Is Flowers"
DELIVERY SERVICE
912 W. Main DURHAM, N. C.

Dial 9-1956 for
"Quality You Can Taste"
Meadow Gold Ice Cream
Homogenized Milk
Grade "A" Pasteurized Milk and Cream
DURHAM DAIRY PRODUCTS, Inc.
Durham, North Carolina

J. C. WINTERS CONSTRUCTION CO.
● EXCAVATING ● GRADING
● HOUSE MOVING
Phone 8-1023 or 8-2731 3521 Hillsboro Rd. Durham, N. C.

BEST WISHES
To All Our Many Jewish Patrons and Friends For a Happy and Prosperous New Year.
LONG MEADOW FARMS

Country Fresh Dairy Products
James St. DURHAM, N. C. Dial 2-1171

Season's Greetings and Best Wishes for a Happy and Prosperous New Year from the Following Firms in
Charlotte, N. C.

MONTALDO'S
Charlotte, N. C.

"It's from Montaldo's"
Three little words
with a world of meaning!

R. H. Bouligny
INCORPORATED

ELECTRICAL
CONTRACTORS

433 West Morehead Dial ED 4-6851
Charlotte, North Carolina

• ATLANTA, GA.
• ASHEVILLE, N. C.
• WILMINGTON, N. C.
• WINSTON-SALEM, N. C.
• COLUMBIA, S. C.
• GREENVILLE, S. C.
• RALEIGH, N. C.
• FLORENCE, S. C.

HENRY V. DICK & CO.
Incorporated
WHOLESALE REFRIGERATION — HEATING
AIR-CONDITIONING, PARTS and SUPPLIES
1423 South Tryon Street Phone ED 3-6665
CHARLOTTE, N. C.

Mrs. Milford Schneiderman who before her marriage was Natalie Moel, daughter of Mr. and Mrs. Leon Moel, now of St. Louis, Mo. and formerly of Durham, N. C.

Middle East. . . . Neilda Freedman whose picture was selected as one of the finalists in the National PhiEpsilon Pi Dream Girl Contest. Neilda is a junior at the University of Georgia.

Our community was saddened by the sudden death in New York of Dr. Ralph A. Arnold, Duke University Medical School professor and noted eye, ear and nose and throat specialist. Funeral services for Dr. Arnold were held in Rochester, N. Y., his former home.

Memorial services for Dr. Arnold were held at the Beth El Synagogue. Participating in the service were Rabbi M. Herbert Berger, Mayor E. J. Evans and Dr. Deryl Hart, president pro tem of Duke University.

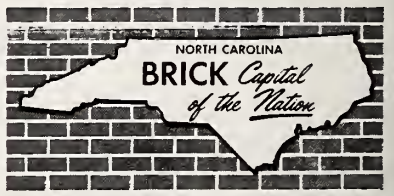

For Quick Delivery Fine Seafoods
DIAL ED 3-7194
CHARLOTTE FISH AND OYSTER COMPANY
300 E. Trade CHARLOTTE, N. C.

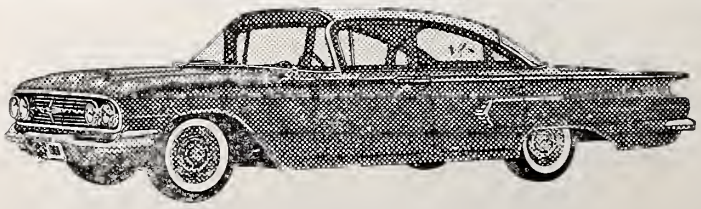

BISCAYNE 4-DOOR SEDAN (1119)
See All The '60 Models At
Don Allen Chevrolet Co.
Charlotte's Most Progressive Dealership

Columbia, S. C.

MRS. BERNARD LADEN, Correspondent

On August 3rd the Columbia Chapter of Hadassah, and the Daughters of Israel, the Akiba Club and the Sisterhood of the Tree of Life Temple marked the dedication of the Hadassah Hebrew University Medical Center at Kiryat Hadassah in Jersualem. The program was held at the Center and featured a panel discussion on medicine.

The panel consisted of the following doctors: Dr. Abe Robinson, whose subject was skin disease, Dr. Harold Miller, new drugs, Dr. J. J. Alion, Metabolic diseases, Dr. Bernard Lapidus, Gastro-Intestinal diseases, Dr. Norman Sollod, Heart, and Dr. A. E. Cremer, Cancer. Dr. Cremer also acted as moderator.

Mrs. Abe Zalin, president of Hadassah, introduced the speakers. Rabbi A. Herson, who was in Israel when the hopsital was begun, participated in the program. Meyer Abgott, representative of Israel Bonds from the Southeastearn region, out of Atlanta, spoke briefly.

Mrs. Zalin paid special tribute to Mrs. Ted Solomon, president of Daughters of Israel, who ten years ago conceived the idea of putting a cardiograph in the hospital.

Refreshments were served after the program.

Jules W. Lindau III has been installed as president of the Columbia Family Service Association, which is a United Fund Agency and is the oldest organization of its kind in America.

The 40 children at the Center Day Camp visited Fort Jackson recently. They traveled in military buses and were escorted by M/Sgt George L. Carmona of the Fort's 3rd Training Regiment. They saw weapons demonstrated and visited the zoo at the recreational area.

Louis N. Gruber, son of Rabbi and Mrs. David S. Gruber of the Tree of Life Temple, has been awarded a March of Dimes Scholarship of $600 for special research in embroyology. He is a student of the Medical College of S. C. at Charleston.

Leon Garber has been elected president of the Forest Lake Merchants' Association and Mrs. Mary Gergel has been elected secretary.

Arnold K. Wengrow, son of Mr. and Mrs. Sam Wengrow, was awarded a $100 scholarship towards his expenses for a five weeks course in Dramatic Arts held at the University of N. C. He was with the Jr. Carolina players. Arnold is a student of Mary Lou Kraemer and has appeared in Junior Theatre productions.

Mrs. Helen Mendel will head the new department of Ceramic Arts at the S. C. State Fair.

Rabbi David S. Gruber chairman of the United Fund Planning Division was on the committee to discuss an organized sheltered workshop for physically and mentally handicapped persons.

At a recent national convention at Houston, Texas, Sigma Delta Tau, social sorority at the University of S. C. was bestowed with two national awards. A scholarship plaque acknowledging first place scholastically during one semester of 58-59 and a special "spirit" cup was also presented. The local chapter Alpha Kappa had two delegates attending: Miss

YOPP INSURANCE AGENCY, INC.
Fire — Casualty — Bonds
Wilder Building CHARLOTTE. N. C. Dial FR 7-4551

Vinson REALTY CO., INC.
SERVING CHARLOTTE SINCE 1932
RESIDENTIAL • INDUSTRIAL • COMMERCIAL • INVESTMENTS
MANAGEMENT • MORTGAGE LOANS • INSURANCE
221 S. Church St. CHARLOTTE N C Dial FR 5-7771

YOU WILL ENJOY OUR FRENCH DINING ROOM
Mecklenburg Hotel
JOE L. MATTHEWS, Manager
Outstanding Southern Hospitality and Service
FREE PARKING CHARLOTTE, N. C.

CALL YOUR CARPETS' FRIEND . . .
ROGER'S RUG & CARPET CO.
WE SELL AND INSTALL OUR OWN CARPETS
RUGS AND CARPETS CLEANED RIGHT IN YOUR OWN HOME
Dial EM 6-4121 1520 Providence Road, Charlotte, N. C.

FAVELL'S SHOE SHOP
Shoe Service of Character
130 N. College Street
Dial ED 4-1733
CHARLOTTE, N. C.

ADROIT CLEANERS
1709 W. Trade Street
ED 4-7826
Charlotte, N. C.

Southern Flooring & Acoustical Co., Inc.
L. E. WALDRON, President
Flooring and Acoustical Contractors
931 East Morehead CHARLOTTE, N. C. Dial ED 3-7116-7-8

A. Z. PRICE & ASSOCIATES, INC.
PLUMBING — HEATING — AIR-CONDITIONING
FR 6-2466 CHARLOTTE, N. C. 2230 Park Road

MURRAY DISTRIBUTING COMPANY
Distributors of
BORDEN'S CHEESE and MRS. FILBERT'S PRODUCTS
Charlotte — Greensboro — Raleigh — Wilmington

TOOMEY BROS.
Plumbing & Heating Co.
Dial ED 3-8248
724 W. Tremont Avenue
CHARLOTTE, N. C.

PROPHET BROTHERS
FUEL OIL
METERED DELIVERY
2521 Plaza FR 7-5541
CHARLOTTE, N. C.

City Chevrolet Co.
"Friendly People"
Chevrolet
Sales and Service
710 S. Tryon ED 2-7151
CHARLOTTE, N. C.

INTERNATIONAL
NEW TRUCKS
Service - Parts
Accessories

New Year
Greetings
INTERNATIONAL HARVESTER CO.
1315 Hutchinson Avenue
Dial 4-2851 Charlotte, N. C.

WE EXTEND
New Year GREETINGS
TO ALL OUR JEWISH NEIGHBORS
COURTESY FORD MOTORS, INC.
— AND EMPLOYEES —
Dial FR 7-6581 for SALES, SERVICE & PARTS
515 East 4th Street CHARLOTTE, N. C.

Eat Foremost Ice Cream
Drink Foremost Milk
Enjoy Our Orange Juice
* DELICIOUS * HEALTHFUL
FOREMOST DAIRIES, INC.
1224 N. Tryon Street Dial ED 2-7116
CHARLOTTE, N. C.

THOS. GRIFFITH & COMPANY
Insurance Headquarters Since 1875
ALL LINES OF INSURANCE (Except Life)
805 Wachovia Bank Bldg. Phones ED 2-4195—2-4196
CHARLOTTE, N. C.

NEW YEAR GREETINGS . . . . .
HOME FEDERAT SAVINGS & LOAN ASSOCIATION
"Charlotte's Savings Corner"
139 South Tryon Charlotte, N. C.

Your Satisfaction is Our Greatest Interest
The Hoot Mon RESTAURANT
1427 E. Fourth St. CHARLOTTE, N. C. Dial ED 2-9825

McDEVITT and STREET COMPANY
GENERAL CONTRACTORS
SKILL RESPONSIBILITY INTEGRITY
THE ASSOCIATED GENERAL CONTRACTORS OF AMERICA
505 Builders Building — Post Office Box 1847
Telephone ED 4-2811 CHARLOTTE, N. C.

Jane Rubin and Miss Nancy Grant, both of Columbia.

Susan Lindau spent a month's vacation with her sister in Falls Church, Va.

Congratulations to Mr. and Mrs. Sol Kline who became proud parents of a girl on August 1st. Also to Mr. and Mrs. Jack Goldstein (former Dorothy Rose Krugman of Columbia) who have a daughter.

Congratulations to Miss Belle Lavisky, daughter of Mr. and Mrs. M. S. Lavisky upon her engagement to Jerry Jewler, son of Mrs. Leon Cherner, and the late Morris Jewler, of Washington, D. C.

Funeral services were held at Hebrew Benevolent Society Cemetery for Sailing Heyman, formerly of Chester, who died at the Veteran's Hospital in Coral Gables, Fla. Rabbi J. Aaron Levi of Sumter conducted the services.

Survivors include his mother, Mrs. Lucille S. Heyman of Chester, one brother and sister-in-law, Mr. and Mrs. Sidney Heyman of Washington, D. C.

Columbians were shocked at the sudden death of Mrs. B. B. Goldberg.

ISRAEL RECOGNIZES CYPRUS

Israel has extended official recognition to the new Republic of Cyprus in a message to Archbishop Makarios, President, voicing hope for the establishment of friendly relations between Jerusalem and Nicosia. The message was cabled by Foreign Minister Golda Meir.

At the same time it was announced that Zev Levin, Israeli Consul General at Nicosia, Cyprus, had been named Ambassador to the republic. He will present his credentials to President Makarios within the next few days.

Students of history here were quick to recall the good relations which have been existing between Israel and the people of Cyprus every since the ancient biblical days down to contemporary times. Between the end of the war and the rebirth of Israel as a state in 1948, the Cypriotes displayed most laudible cooperation with Jewish leaders and organizations in connection with the so-called "illegal" immigration to Palestine.

Cairo in recent weeks has been making frantic efforts to thwart establishment of diplomatic relations between the countries as well as to undermine the old friendship between Israel and the Cypriote people. Cairo in its abortive efforts to breach that friendship poured out propaganda that Egypt had helped Cyprus get independence.

The new government of Cyprus indicated it plans naming for the time only four ambassadors, to London, Washington, Athens and Ankona.

Ambassador Michael Comay, Israel's Permanent Representative to the United Nations was among the prominent speakers at the United Jewish Appeal's National Midyear Leadership Conference, at the Shoreham Hotel in Washington, D. C.

KIRK COUSART & ASSOCIATES
Manufacturers' Representatives
HEATING and POWER PLANT EQUIPMENT
715 W. Morehead FR 5-7737
CHARLOTTE, N. C.

New Year Greetings
Franklin Motor Co.
Lincoln - Mercury
1220 South Tryon
Dial ED 4-3073
CHARLOTTE, N. C.

"THE TRUCK OF VALUE"
½ to 20 tons
Sales Service
Hollingsworth's GMC Trucks, Inc.
3027 N. Tryon — ED. 2-8195
CHARLOTTE, N. C.

WE BUILD
BEAUTIFUL HOMES
IN CHARLOTTE'S
MOST DESIRABLE
SUBDIVISIONS
"Select Your Home Today!"
ERVIN
Construction Co., Inc.
Dial FR 5-8431
3400 Rozzells Ferry Rd.
Branch Office
Dial FR 7-2529
4017 N. Independence
Branch Office:
Dial JA 3-6425
Pineville Rd.
CHARLOTTE, N. C.

Ernest Ellison, Inc.
"JUST INSURANCE"
Since 1916
Builders Building
Phone ED 3-1146
CHARLOTTE, N. C.

PARKER - GARDNER COMPANY
ORGANS — PIANOS
Records — Sheet Music
118 W. Trade St. ED 3-6674
CHARLOTTE, N. C.

SELWYN HOTEL
Air-Conditioned
ONE OF CHARLOTTE'S FRIENDLIEST, FINEST HOTELS

Need a Plumber?
Call ED 3-6578
John Hutchinson Plumbing Company
1419 E. 4th St.
CHARLOTTE, N. C.

H. F. PORTER Plumbing Company
3041 South Boulevard
Dial JA 3-1212
CHARLOTTE, N. C.

Ma, Me and Milady

(Concluded From Page 29)

her with a needle she didn't relish. Enough was enough. She couldn't take it — my nagging, my piddling economy, my gross immunity while she suffered.

And then the dam broke.

"Listen Daddy-O," she exclaimed haughtily, "please do me a favor and lend me a thousand dollars. Please. I've had it, but good!"

"You've had what?" I shot back adamantly.

My question was ignored, as if I'd never mentioned it.

"You'd better lend me the money because tomorrow I'm calling Marilyns' husband. He's a customer's man in a brokerage house downtown and I'm going to tell him to buy me as many shares in g. and e. as he can for the money. This simply can't go on, this peanut economy plan of yours!"

I stared at her but to no avail. She carried on unswervingly. "After all, I'd rather do this than constantly harp at my children and drive them to an asylum for penny-pinchers, all because of a nickel or dime saving a day. And besides, won't it be a wonderful feeling to know that the more juice you use the better the likelihood of an increase in dividends?"

Frankly I resented Milady telling me off in this manner. "I've never bought a share of stock in my life. Why start now?"

Milady had the undisputed answer. "It's about time you did. Isn't it gratifying to know that every time you pull the light chord or twitch the switch you will be contributing to the good and welfare of a company you have a financial interest in?"

That was a year ago. To day, thanks to my wife, pardon me, Milady, we have $3,000 invested in g. and e., proud owners of 100 shares of common which nets us $100 a year in dividends. Our utility bills get bigger and bigger as time goes on, but the way Milady figures it we're way ahead at the end of every twelve month period.

Ma had the right idea all along, but it took Milady to generate it into effect.

That is, in one respect only.

BUY THAT
ISRAEL BOND
NOW!

Dial FR 3-6177
FUEL OILS
Esso
F. & R. COAL AND OIL CO.
624 S. Cedar
CHARLOTTE, N. C.

SPEIR & CO.
Incorporated
Insurance---Bonds
Dial ED 3-1171
130 East Fourth
CHARLOTTE, N. C.

CAROLINA RESTAURANT SUPPLY CO.
"The House That Undersells"
Complete Restaurant Supplies and Equipment
220 S. College St. CHARLOTTE, N. C. ED 4-3269

CHESAPEAKE Paper Stock Co., Inc.
Dial ED 3-9512
701 W. 5th Street
CHARLOTTE, N. C.

McKEE REALTY CO
Real Estate — Insurance
123 W. 4th St. Dial ED 3-1134
CHARLOTTE, N. C.

N. G. SPEIR Inc.
Home Loans
Real Estate Sales
130 East Fourth Street
Dial FR 5-9871
CHARLOTTE, N. C.

Please Patronize Our Advertisers

FINEST AMERICAN and CHINESE CUISINE
The MING TREE
For Reservation Call ED 4-3028
520 Providence Road
CHARLOTTE, N. C.

W. M. MARTIN TRANSFER CO.
821 East 17th Street
Dial ED 3-4377
CHARLOTTE, N. C.

MYERS PARK PHARMACY
Prescription Specialists
1340 Romany Rd. ED 2-7187
CHARLOTTE, N. C.

A. A. SHORT VARIETY STORE
Piece Goods — Remnants
1300 N. Brevard FR 5-2157
CHARLOTTE, N. C.

CMC
Finance Group, Inc.
Suite 1009, Wachovia Bldg.
CHARLOTTE, N. C.

GARRISON & HOPKINS CO., Inc.
PLUMBING AND HEATING
1509 Camden Road
Dial ED 3-6604
CHARLOTTE, N. C.

New Year Greetings
DILWORTH MATTRESS CO.
242 W. Tremont Ave. ED 3-9241
CHARLOTTE, N. C.

Dayton Tire Sales Co.
Dayton Tires and Tubes
Recapping
210 W. Morehead ED 3-3171
CHARLOTTE, N. C.

LEDBETTER'S SHOE STORE
SHOES FOR WOMEN AND CHILDREN
211 North Tryon Dial ED 4-6912
CHARLOTTE, N. C.

Bailey's Cafeteria
Charlotte, N. C. (Hotel Selwyn Bldg.)
Charlotte, N. C. (Doctors Bldg., Kings Drive)
Asheville, N. C. (West Gate Shopping Center)

MECKLENBURG NURSERIES, INC.
COMPLETE LANDSCAPE SERVICE
Easy Monthly Payments
DIAL EX 9-5641
Thrift Highway
CHARLOTTE, N. C.

BUTLER SEAFOOD
"Everything in Fresh Seafoods"
919 South McDowell St.
Just Across from the Addison
Dial FR 5-4409
CHARLOTTE, N. C.

ENJOY 'S & P'
Peanut Products
Wherever You Go !
S&P FOOD PRODUCTS
SWINSON FOOD PRODUCTS CHARLOTTE, N. C.
REMEMBER THIS SEAL . . .
It's Your Assurance of the Best

Case Brothers
"The House of Baldwin"
Pianos—Organs
4926 N. Tryon ED 3-4108
CHARLOTTE, N. C.

Leo's Delicatessen, Inc.
"Kosher Food"
Specialists in Imported Delicacies, Party Fare, and Gift Packages
Phone FRanklin 5-2400
1503 Elizabeth Ave.
CHARLOTTE, N. C.

Pritchard PAINT and GLASS CO.
- Store Fronts
- Glass For All Purposes
- Paints

Charlotte, N. C.
Asheville, N. C.
Durham, N. C.
Raleigh, N. C.

STANDARD TRUCKING CO.
Direct Service to and Between All Points in
- NORTH CAROLINA
and
- SOUTH CAROLINA

General Commodities
DIAL ED 2-1107
225 E. 16th
CHARLOTTE, N. C.

"We Cater to Those Who Care"
Carolina Auto Upholstery Co.
- Tailored Seat Covers
- Convertible Tops

Complete Interior Trim
139 W. Morehead—ED 2-3998
CHARLOTTE, N. C.

Charleston, S. C.

(Concluded from Page 91)

Mrs. Rephan was graduated from Miami Beach High School and attended the University of Miami where she was a member of Sigma Delta Tau Sorority.

Mr. Rephan was graduated from Rivers High School and the College of Charleston and he attended The Citadel.

He is associated with Monarch Building Supply Co. in Charleston.

Out of town guests included: Mr. Martin Kahn, Mrs. Joseph Kahn, Miss Mamie Rephan, Mrs. Harry Sabel of Myrtle Beach, S. C.; Mr. and Mrs. David Bernstein, Mr. and Mrs. Irving Weisler of Greensboro, N. C. Mr. Harry Bebergal of Lake City, S. C., Mr. Abe Slovis of Knoxville, Tenn.; Mr. Joseph Lipsey of Thomaston, Georgia; Mr. and Mrs. Harris Lipsey of Savannah, Ga.; Mr. and Mrs. Alvin H. White of Haddenfield, New Jersey; Mr. and Mrs. Al H. Simon of New York City; Mr. and Mrs. Jack Simon of Missouri; Mr. and Mrs. Lenchitz, Mr. and Mrs. Jack Harris, Mr. and Mrs. Ben Eisenberg, Mrs. Shirley Himmelstein all of Miami Beach, also Cantor and Mrs. Diamond of New York City. Also Mr. and Mrs. Nason Becker, Jules Becker of Boston, Massachusetts, also Mr. Ben Blatt, Edward Blatt of Columbia, S. C. also Mr. and Mrs. Edgar Doobrom of High Point, N. C., Miss Harriett Lauper of Penn. also Mr. Phil Noblinsky of New York.

BUY THAT
ISRAEL BOND NOW!

Rabbi Paul M. Steinberg has been appointed Executive Dean of the New York School of Hebrew Union College-Jewish Institute of Religion. Dr. Nelson Glueck, president, has announced.

RANCH HOUSE RESTAURANT
STEAKS AND SALADS
BEST IN TOWN
Specializing in
Guaranteed U. S. Choice and Prime Western Beef Charcoal-Broiled
DIAL EX 9-5411
Wilkinson Boulevard
U. S. Highway 29 South
CHARLOTTE, N. C.

LEFLER CONCRETE BLOCK CO,
- Concrete Products
- Septic Tanks
- Excavating & Grading
- Asphalt Paving

646 State St. Dial FR 5-3359
CHARLOTTE, N. C.

HOME *is where the* **HEAT** *is...*
With Dependable
COLUMBUS HEATING OIL
Free-flowing, clean-burning Columbus Oil Co. Heating Oil never lets you down . . . gives wonderful, even heat, regardless of outside temperature. It's the heating oil with *7 big extras:*
1. ANTI-RUST PROTECTION
2. REDUCES SLUDGE
3. FREE-FLOWING
4. QUICK-FIRING
5. PROMPT. DEPENDABLE DELIVERY
6. EASY BUDGET TERMS
7. FINEST DEGREE DAY SERVICE

CALL TODAY!
ED 3-7511
24 HOUR SERVICE
Columbus Oil Co.
Distributor Since 1924
Beasley's OILMEN SINCE 1909.
"Charlotte's Pioneer Fuel Oil Dealer"
2109 South Boulevard
CHARLOTTE, N. C.

The Civic Liberties Union

(Concluded From Page 33)

Solomon's warning in Proverbs 18:21, "Death and life are in the power of the tongue." In some mysterious way, our liberties, or constitution, or democratic way of life will be safe as long as people are free to say anything they wish. Thus a Kasper might defy the injunction of a Federal judge by haranguing segregationists to prevent the admission of Negro children in white schools. The A.C.L.U. deems it a matter and defends this firebrand's right of conscience to rush into court to harangue a mob in Clinton, Tenn. A public school is dynamited into a heap of rubble. What of it as long as the rights of a demagogue to stir up passions are upheld.

If anyone concludes that this writer is indifferent to free speech he is wrong. But the difference between liberty and license has been often defined. The famous dictum of Justice Holmes about shouting "fire" in a crowded theatre has passed into current Americanese; it has become a popular maxim. My quarrel with the A.C.L.U. springs from a fanatical interpretation of the 1st or 14th Amendments that leads to dangerous absurdities. Freedom of speech like any other rule of life or conduct must be construed with reasonable common sense. The courts have never defined civil rights as a license to shout from the house tops any scurrility regardless of its effect or consequence. Frank Murphy, one of the most liberal judges ever to sit on the Supreme Court, wrote an opinion that became unanimous in Chaplinsky vs. New Hampshire (315 U.S. 568):

Allowing the broadest scope to the language and purpose of the Fourteenth Amendment, it is well understood that the right of free speech is not absolute at all times and under all circumstances. There are certain well-defined and narrowly limited classes of speech, the prevention and punishment of which has never been thought to raise any constitutional problem. These include the lewd and obscene, the profane, the libelous, and the insulting or "Fighting" words—those which by their very utterance inflice injury or tend to incite an immediate breach of the peace. Resort to epithets or personal abuse is not in any proper sense communication of information or opinion safeguarded by the Constitution, and its punishment as a criminal act would raise no question under that instrument.

Legal aid to Rockwell's Nazis is even more absurd, if not more dangerous, than support to Kasper. Surely the A.C.L.U. has leaders with a moral sense of public responsibility. Are they blind to the implications of a Nazi movement in America? Did they ever read Mein Kampf? Can they be insensible to the perils lurking in anti-Semitism as a political weapon? Are they ignorant or merely indifferent to the events that transpired in the 1930 and 40 decades? Is it a matter of small moment that 6,000,000 Jews were eliminated by a racist philosophy now taken up by Rockwell? Yet the A.C.L.U. furnishes legal protection as soon as a Rockwell copperhead is arrested for spewing forth venom that calls for extermination of Jews in America and elsewhere.

The Hebrew word saichel has no equivilent in English. It denotes reason together with common sense joined to intuitive understanding that avoids pitfalls and leads to wise decision. The trouble with the A.C.L.U. is that it lacks saichel. And the Jewish lawyers who jump to the defense of Rockwell's henchmen are the most naive of the lot.

In Wilmington
It's
Esso DEALER
Mohr's Service
Corner 12th and Market
RO 2-9261

COASTAL
Office Equipment Co.
Office Supplies
Sales & Service
For
- Olivetti Printing Calculators and Adding Machines
- National Adding Machines
- Stenorette Dictating Equipment
- Apeco Photocopy Equipment

DIAL RO 3-7326
3926 Market
North 17 Shopping Center
WILMINGTON, N. C.

Season's Greetings and Best Wishes for a Happy and Prosperous New Year from the Following Firms in
Wilmington, N. C.

YOPP FUNERAL HOME
Established 1892
FUNERAL DIRECTORS
Dial RO 2-6666 WILMINGTON, N. C. 1207 Market

Williams CLEANERS
SHIRT LAUNDRY
"We Clean Suede and Leather Jackets"
808 S. 17th St. WILMINGTON, N. C. Dial RO 2-1357

W. E. STARNES LUMBER CO.
LUMBER — BUILDERS SUPPLIES
ROOFING — PAINTS
Kerr Avenue Dial RO 2-8331
WILMINGTON, N. C.

Mutual OF OMAHA
Eastern Carolina Division Office
John A. Moran's Agency
26 N. 2nd St. WILMINGTON, N. C. Dial RO 3-4621

TRUCK-TRACTOR SALES, Inc.
Sales—WHITE TRUCKS—Service
AUTOCAR
1100 S. 17th St. Dial RO 3-6281
WILMINGTON, NORTH CAROLINA

JOHNSON TRIMMING SHOP
Auto Body Repairing — Convertible Tops Replaced
306 Castle St. WILMINGTON, N. C. Dial RO 2-9536

TAILORED FOR YOU...
Blocks SOUTHLAND SPORTSWEAR
• Luxury Fabrics
• Handsome Styling
• Washable • Popular Priced
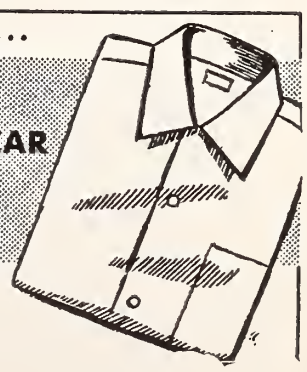
Block-Southland Sportswear, Inc.
WILMINGTON, N. C.
NEW YORK OFFICE: EMPIRE STATE BLDG.

Season's Greetings and Best Wishes for a Happy and Prosperous New Year from the Following Firms in
Gastonia, N. C.

Gastonia Mutual Savings & Loan Association
Organized 1905
HOME LOANS — INSURED SAVINGS
283 W. Main Avenue Gastonia, N. C.

RICH'S WELDING PLANT
Dial UN 5-3651
224 East Long Avenue
GASTONIA, N. C.

SPENCER'S INC.
Office Supplies
Printing
257 W. Main Dial UN 5-2356
GASTONIA, N. C.

NEW YEAR GREETINGS FROM
JACKSON & SMITH
INVESTMENT SECURITIES
211 Commercial Building Dial UN 5-2314
GASTONIA, N. C.

WITTEN SUPPLY CO.
BUILDING MATERIALS
310 E. Long Ave. GASTONIA, N. C. Dial UN 5-8584

NORRIS SUPPLY & MACHINE COMPANY
Automatic Heating Plants and Mill Supplies-Appliances
232 East Airline Avenue Dial UN 7-7931
GASTONIA, N. C.

FIRST FEDERAL SAVINGS & LOAN ASS'N.
INSURED SAVINGS

Main Office
251 W. Main Ave.
Dial UN 7-7248
Akers Center Branch
1327 E. Franklin Ave.
Dial UN 4-4566
GASTONIA, N. C.

Jewry's Long Chain of Books

(Concluded From Page 97)

one room set aside for its exclusive use; be staffed by a full or part-time librarian; have a fixed annual budget; contain a minimum of 1,000 Jewish books in any language; acquire a minimum of 100 new Jewish books during the previous year; have a catalogue accessible to all readers; be open at least 10 hours a week; and participate actively in Jewish Book Month activities and other projects that enrich Jewish culture.)

The purpose of a library is to be used; a library without readers, especially zealous readers, is just a cut above a library that doesn't exist. There is no public prestige or morale-boosting to be gained from the mere presence of a collection of books. A Jewish community library has a unique function of its own in relation to the community it serves. As things stand today, every Jewish community must look upon itself as a reservoir of forces devoted to the cultivation, enrichment, and survival of Jewish life. Conceivably it may not be a large reservoir, but it will be deep, and it will be fed by unfailing springs. These springs well up from within the books which contain the ever-living waters, the mayim hayim, of the Jewish tradition. Only to the degree that these waters are regularly imbibed by the individual members of our local communities will Jewish life thrive in America.

Life in any Diaspora land sets up powerful currents and counter-attractions against the maintenance of an informed, vigorous Jewish culture. The Jewish library, the Jewish school, and the Jewish home, even when working together, will have a hard enough struggle to prevent the gradually complete evaporation of Jewish knowledge and values. Neither library, school, nor home can afford to go it alone, and victory can be had only at the price of constant cooperation and effort. We can hope that someday this victory will be seen in the shabby, dog-eared, dilapidated condition of the books stacked in every communal library; these veterans will bear, like trophies, the scars of a triumphant campaign.

A book, after all, is chiefly an instrucent for enabling us to master the art of living. David ben Gurion, the valiant prime minister of Israel, summed up three thousand years of history when he said, "We have preserved the Book and the Book has preserved us."

Make a Note!
Buy An Israel Bond

PAUL STEWART MACHINE CO.
Manufacturers of
Bolsters — Rings and Holders
Spindles — Spindle Repairs
Wilkinson Blvd., P. O. Box 14 Dial UN 4-3205
GASTONIA, N. C.

A Sheet Metal Work Serving Textile Plants
Gastonia Textile Sheet Metal Works
INCORPORATED
Manufacturers and Rebuilders of
Spinning, Twister, Spooler and Quiller Cylinders
Card Screens—Picker Screens—Condenser Screens
Comber Tins—Waste Chutes—Lap Aprons
Aspirators
MORE PRODUCTION AT LOWER COSTS, WTH
GASTONIA TEXTILE SHEET METAL PARTS

An Essential Service to Combed Yarn Mills
Gastonia Comber Needling Co.
Experienced Specialists in Every Branch of
Reneedling of All Makes
Half Laps and Top Combs for Cotton Combing
Gill Combs — Faller Bars
SERVING THE SOUTH SINCE 1914

222 EAST LONG AVENUE TELEPHONE UN-7-6316
GASTONIA, NORTH CAROLINA

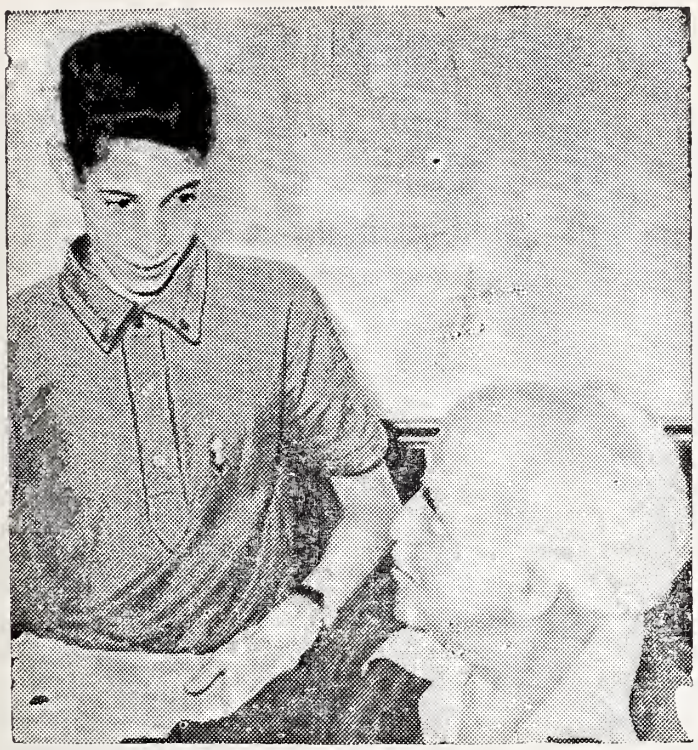

Not every Bar Mitzvah youth is greeted by the leader of a nation. Yet, this is what took place when Dan Opatoshu, 12-year-old son of noted Broadway and television actor, David Opatoshu, celebrated his Bar Mitzvah in Jerusalem recently. Israel Prime Minister David Ben-Gurion presented him with a personally-inscribed illustrated Bible in his office (above).

HIGH POINT, N. C.

Mr. and Mrs. Israel Bloom announce the marriage of their daughter, Iris Rae, to Charles W. Bach, of Fort Knox, Ky. Mr. Bach is the son of Mr. and Mrs. R. G. Bach of Westlake, Ohio.

The bridegroom is at present serving in the United States Army at Fort Knox. He attended the University of Ohio and the University of Georgia after high school graduation.

Mrs. Bach was graduated from High Point Senior High School and attended the University of Georgia at Athens, Ga., where she was a member of Sigma Delta Tau Sorority.

Mr. and Mrs. Bach are making their home at Fort Knox.

Harry Doctor, 68, died July 27th at Baptist Hospital in Winston-Salem after a long illness.

He was a native of Newark, N. J. He had been a resident of High Point for 38 years. He was a veteran of World War I and a member of the Jewish War Veterans.

He was president of Vogue Cleaners. He was a member of the Woodmen of the World, Piedmont Camp 62. He was presented a 25-year membership pin by the organization June 3. He was a member of the Kiwanis Club, a Mason and a Shriner.

Surviving are his wife, Mrs. Celia London Doctor; one daughter, Mrs. Anna Lou Cassell of High Point; three grandchildren; two brothers, Charles Doctor of Atlanta, Ga., and Jake Doctor of Macon, Ga.

24-Hour Radio-Dispatched Taxi Service
CALL 88 8 4531 FOR
BLUE BIRD
CALL 88-8-5041 FOR
YELLOW TOP
HIGH POINT, N. C.

Piedmont Chemical Industries, Inc.
OILS -:- SOAPS -:- FINISHES -:- BLEACH
P. O. Box 790 Phone 88-2-4159
HIGH POINT, NORTH CAROLINA

UNITED WASTE MATERIALS CO.
ALL TYPES OF WASTE PAPER
MILL WASTE — WIPING RAGS — BAGGING, ETC.
Phone 88 8-5221 611 S. Hamilton St. HIGH POINT, N. C.

Season's Greetings and Best Wishes for a Happy and Prosperous New Year from the following Firms in
High Point, N. C.

PIEDMONT CUSTOMER SERVICE, INC. PCS
PCS CHARGE PLAN
Serving
Burlington — Chapel Hill — Durham
Greensboro — High Point — Raleigh
Thomasville — Winston-Salem.
THE MODERN CHARGE-CARD PLAN

GENERAL PAPER COMPANY
Manufacturers and Distributors of
PAPER BAGS FOR ALL PURPOSES
409 Prospect HIGH POINT, N. C. Dial 88 2-6869

Efficient Service Guarantees Insurance Economy
JONES and PEACOCK, Incorporated
INSURANCE
118 OAKWOOD CT. HIGH POINT, N. C. DIAL 88-2-1716

HUNTER and COMPANY
Upholstering Supplies—Auto Trimmer Supplies
1502 S. Main Street Dial 88-3-1988
HIGH POINT, NORTH CAROLINA

See and drive the
Beautiful 1960 DODGES
Horace G. Ilderton, Inc.
HIGH POINT, N. C.

SUNSHINE LAUNDRY
Mothproof Dry Cleaning
210-212 Pine Street
HIGH POINT, N. C.

NEW YEAR GREETINGS FROM
HIGH POINT - THOMASVILLE & DENTON RAILROAD
Fast - Reliable - Responsible - Dependable
FREIGHT SERVICE
"Nothing But Service To Sell"
HIGH POINT, N. C.

Season's Greetings and Best Wishes for a Happy and Prosperous New Year from the Following Firms in

Statesville — Hickory, N. C.

RALPH C. SHERRILL, *President* HERBERT G. SHERRILL, *Sec. & Treas.*
FLAKE A. SHERRILL, *Vice-President*

SHERRILL LUMBER COMPANY

Building Materials

"Everything from Foundation to Roof"

Dial TR 3-4319 1100 W. Front Statesville, N. C.

Spainhour's
HICKORY'S LEADING STORE

PARLIER PLUMBING & HEATING CO.

Plumbing • Heating • Air-Conditioning
CONTRACTORS

225 E. Front STATESVILLE, N. C. Dial TR 2-2421

LAWS STAINED GLASS STUDIOS

Designers and Manufacturers of

Church Windows — Steel Frames — Ventilators

Complete Leaded Glass Service

WE INVITE YOU TO VISIT OUR STUDIOS

Dial TR 3-8463 Turnersburg Rd. Statesville, N. C.

Statesville Venetian Blind Service

Specializing in

Drapes & Venetian Blinds

Dial TR 3-7323 1041 W. Front STATESVILLE, N. C.

The First National Bank of Catawba County

HICKORY, N. C.

Belk's

Department Store

Dry Goods, Clothing, Notions, Shoes, Ready-to-Wear

STATESVILLE, N. C.

SHELL Electric Co.

ELECTRIC CONTRACTORS

- Motors Repaired
- Industrial Wiring

Dial TR 3-3451 or TR 3-8070

116 Chambers St.

STATESVILLE, N. C.

Statesville, North Carolina

MRS. MILTON STEINBERGER, Correspondent

MRS. STANLEY M. STEINBERGER

The beautiful garden of the Linwood Country Club in Atlantic City, N. J. made a lovely setting for the wedding of Miss Joyce Ellen Shenkman, daughter of Mr. and Mrs. Morris Shenkman of Atlantic City, and Mr. Stanley Martin Steinberg, son of Mr. and Mrs. Milton Steinberger, of Statesville, N. C.

Rabbi Harry Jolt of Beth Judah Temple, Atlantic City conducted the double ring ceremony on the club lawn, under a canopy massed with pink carnations, and centered by a large Star of David of white carnations, surrounded by trees, ferns and palms. Urns of white and pink flowers and pink satin ribbons designated the aisles.

Jules Lavan of Atlantic City presented a program of music.

The bride was escorted by her father who gave her in marriage.

Miss Gayle Goldstein of Griffin, Ga., and Miss Phyllis Whitten of Gastonia, N. C. College, classmates of the bride, were bridesmaids with Miss Judi Feinberg of Atlantic City and Miss Judy Drazin of Philadelphia.

Mr. Norman Steinberger of Statesville was his brother's best man. Ushers were Paul Shenkman of Atlantic City, the brides brother; Fred Schiffer of Atlantic City, cousin of the bride; David Gordon

(Please Turn to Page 114)

EFIRD'S DEPT. STORE

VALUE FOR YOUR DOLLARS

STATESVILLE, N. C.

You are always welcome at

FRALEY'S Food Fair

STATESVILLE, N. C.

Please Patronize Our Advertisers

MILK AND OTHER DAIRY PRODUCTS

Your All Star Dairy

Superior dairies

"Your Shield of Quality"

Dial TR 2-2464 1161 W. Front

STATESVILLE, N. C.

Advertising Index

לשנה טובה תכתבו

New Year Greetings

All good wishes for a New Year of Peace, Happiness, and Prosperity. The advertisers listed herewith extend to their friends and patrons their most sincere holiday greetings.

A
American Furniture Co. Inc. 14
Arrow Trade Mark, Inc. 27
Athens Hosiery Mills, Inc. 22
Atlantic Rural Exposition inside back cover
The Atlantis Hotel 8

B
Barkley Machine Works 34
Bellcraft Mfg. Co. 16
Blue Gem Manufacturing Co. 16
Bladenboro Cotton Mills, Inc. 32
Block-Southland Sportswear, Inc. 109
Bellcraft Mfg. Co. 16
Blue Ridge Hardware and Supply Co., Inc. 25
Boling Chair Co. 24
Botany Cottons, Inc. 15
Bradley Flyer & Repair Co. 34
Brady Furniture Co., Inc. 26
Brick and Tile Service 95 & 104
Briscoe Hosiery Mills 20
Brower Yarn Mills 33
Bryant Electric Repair Co. 31
Burkart-Schier Chemical Co. 26
Burkyarns, Inc. 18
Burlington Industries, Inc. 18
Burrus Land and Lumber Co. inside back cover
Bush Transfer, Inc. 16

C
Carol-May Finishing Co., Inc. 27
Carolina Power & Light Co. 8
A. B. Carter, Inc. 31
Carver Mfg. Co., Inc. 24
Chadbourn Veneer Co. 25
Chatham Manufacturing Co. 15
Clearwater Finishing Plant 33
Cocker Machine & Foundry Co. 23
Colonial Motor Freight Lines, Inc. 32
Colonial Stores 34
Conover Chair Co. 24
Cooke Paper Box Co. 29
Cross Cotton Mills 35
Cumberland Manufacturing Co. 16

D
Dacotah Cotton Mills 35
Dixie Loom Reed Co. 29
Dixie Products, Inc. 22
Dromedary 23

E
Eddy-Ray's Health Studios, Inc. 13
The Elastic Corp. 29

F
Firestone Textiles 32
Fredrickson Motor Express Corp. 38

G
Gaston County Dyeing Machine Co. 35
Gaston Electric Co. 34
Gastonia Belting & Supply Co., Inc. 34
Gastonia Textile Sheet Metal Works Inc. and Comber Needling Co. 110
Gill's Coffee 4
Gold-Tex Fabrics Corp. 32
Gossett Machine Works, Inc. 38
The Great Atlantic & Pacific Tea Co. 20
H. L. Green Co., Inc. 37
Greensboro Loom Reed Co., Inc. 16
Griffin Supply Co., Inc. 38
Grossinger 17

H
Halifax County Hosiery Mills 30
Harley Mitcham & Co. 22
Hartwell Garment Co. 16
Hennis Freight Lines, Inc. 36
Henredon Furniture Industries, Inc. 9
Her Grace 12
Herman-Sipe & Co., Inc. 16
High Point-Thomasville & Denton Railroad 111
Hildebran Hosiery Mills 27
Home-Made Chair, Co. 20
Hotel Concord 7
C. Howard Hunt Pen Co. 36

I
Ideal Industries, Inc. 37
Ideal Machine Shops, Inc. 36
Industrial Piping Supply Co. 38

J
W. G. Jarrell Machine Co. 36
Jenkins Metal Shops, Inc. 8
Joanna Cotton Mills Co. 33
Judson Mills 18

K
Kester Machinery Co. 36

L
Laughlin F., F. Hosiery Mills, Inc. 28
LaVogue Shop back cover
Lea-Wayne Knitting Mills 29
Leath Hosiery Mill, Inc. 36
LeBrun Bros. 26
Lester Bros. inside front cover
Liberty Chair Co. 14
Lind Hosiery Mill 30
Lineberry Foundry & Machine Co., Inc. 33
P. Lorillard Co. 17
Lorimer Hosiery Mills, Inc. 27
The Lovable Brassiere Co. 37
Lynch Hosiery Mills 29

Mc
McCracken Supply Co. 19

M
Marcus & Farber 17
Marcus Loeb & Co., Inc. 31
Martinat Hosiery Mills 30
Mascot Knitting Mills 30
Maxwell Royal Chair Co., Inc 24
Michie Co. inside back cover
Mid-State Paper Box Co. 30
Milton Hosiery Co. 30
Monarch Hosiery Mills, Inc. 28
Morrison Furniture & Fixture Co. 26
Moss Trucking Co. 20

N
N & W Industries 4
Newsom Hosiery Mill 29
Noland & Co. 4
Norris Supply & Machine Co. 110
North Carolina Association of Jewish Men 3
North Carolina Dyeing & Finishing Co. 29

O
The Oakley Co. 8

P
Parkdale Mill 32
Pat Perkins 12
Piedmont Airlines 11
Piedmont Hosiery Mills, Inc. 30
Pilot Freight Carriers, Inc. 22
Pine Hosiery Mills 28
Public Service Company of North Carolina, Inc. 31
Puritan Finishing Mills 32

R
Reliable Mfg. Co. 14
Reliable Trucking Co. 25
Rhodes, Inc. 25
Richmond Department of Public Utilities 4
Richmond Hotels inside front cover
Richter & Cochran 37
Ridgeview Hosiery Mill Co. 28
Carol Rodgers Jrs. 12
Royal Cotton Mill Co. 33

S
Schachner Leather & Belting Co. 35
Sealtest Southern Dairies 14
Sellers Manufacturing Co. 33
Sherrill Upholstering Co. 24

Peele Electrical Co., Inc.
ELECTRICAL CONTRACTORS
106 Stokes Dial CA 6-4441
BURLINGTON, N. C.

G. MARVIN HOLT, *Inc.*
FRIGIDAIRE
Sales — Service
Dial CA 7-3661
BURLINGTON, N. C.

BARKER'S TIRE SERVICE
"U. S. ROYAL TIRES"
274 W. Davis St. Dial CA 8-8383
BURLINGTON, N. C.

Season's Greetings and Best Wishes for a Happy and Prosperous New Year from the Following Firms in
BURLINGTON, NORTH CAROLINA

Plan The Future Safely
With Carolina Home Life Policies
"The Doorway To Complete Family Protection"
● Medical and Surgical Reimbursement

- Health
- Accident
- Hospitalization
- Surgical
- Franchise

- Life
- Endowment
- Retirement Income
- Term
- Group

Home Office
BURLINGTON, N. C.

Executive Offices
JACKSONVILLE, FLA.

LILIEN & LEE, INC.
SALES and SERVICE
ROCKET! HYDRA-MATIC!
OLDSMOBILE HAS BOTH!

CADILLAC "STANDARD OF THE WORLD"

OLDSMOBILE — CADILLAC
RAMBLER — RENAULT — PEUGEOT
Dial CA 7-7448
306 N. Church Burlington, N. C.

Part of All You Earn Is Yours to Save
COMMUNITY FEDERAL
Savings and Loan Association

Dial CA 7-3631 BURLINGTON, N. C.

CALL FOR
MELVILLE SOUR CREAM
Pasteurized for purity and homogenized to insure that just-right creamy smoothness. Delicious in salads, on fresh fruits, for baking pies, cakes and cookies, or to eat just so.
home delivery — on sale in stores
MELVILLE DAIRY
DIAL CA 6-6391 BURLINGTON, N. C.

Home Refreshment

Buy the six-bottle carton
BURLINGTON COCA-COLA BOTTLING CO.
Burlington, N. C.

Build With Brick
HANFORD Brick Company
1½ Miles Beyond City Limits off Liberty Hwy.
Dial CA 6-3688
BURLINGTON, N. C.

Siceloff Mfg. Co., Inc. 20
Silver Knit Hosiery Mills, Inc. 28
Smart Style, Inc. 16
Snyder Paper Corp. 113
Southern Paper Box Co. 27
J. P. Stevens & Co., Inc. 18
Stoneville Furniture Co. 25
Superior Bolster Co. 26

T

Textile Loom Reed Co., Inc. 30
Textile Parts & Machine Co., Inc. 37
Troutman Chair Co. 24

U

Union Camp Bag Co. 41
United Mills Corporation 35
United Waste Materials Co. 111

V

Virginia Carolina Freight Lines inside front cover
Virginia Super Food Fair inside front cover

W

Westboro Weaving Co. 32
Helen Whiting, Inc. 12

Z

Zim Israel Navigation Co. Ltd. 17

NORTH CAROLINA

Burlington 113-114
Charlotte 104-109
Durham 103
Gastonia 110
Greensboro 89-100
Hickory 112
High Point 111
Raleigh 101-102
Statesville 112

VIRGINIA

Alxeandria 78-79
Charlottesville 76-77
Danville 86-87
Emporia 40
Franklin 40
Fredericksburg 78-79
Harrisonburg 80-81
Lynchburg 67-70
Martinsville 86-87
Newport News 83-85
Norfolk 72-73
Petersburg 74-75
Phoebus 83-85
Portsmouth 71
Richmond 43-59
Roanoke 60-66
Staunton 82
Suffolk 40
Virginia Beach 72-73
Waynesboro 82
Williamsburg 83-85

Statesville, N. C.

(Concluded From Page 112)

of High Point, N. C. and Kalman Gordon of Statesville, cousins of the bridegroom.

Following the ceremony a cocktail party and dance were given on the patio of the club, where the couple and the wedding party greeted their friends. Afterwards the bride's parents entertained at a dinner dance in the ballroom of the club. Jules Lavan and his orchestra furnished music for the evening.

The bride is a graduate of Atlantic City High School and attended University of Georgia, Athens. Mr. Steinberger graduated from Statesville Senior High School, and has recently graduated from the University of Georgia, where he was a member of Alpha Epsilon Pi Fraternity. He has completed his active duty in the Air Force.

Following a wedding trip to Miami, Fla., the couple will make their home in Statesville, where Mr. Steinberger is connected with his father in business.

The Salisbury-Statesville B'nai B'rith Lodge had the pleasure of having their monthly guest speaker in Statesville, Mr. Moshe Leshem, Israel Consul for Southeast of U. S. A. Following his most interesting lecture, a social hour was held in the Educational Building of Temple Emanuel in Statesville.

Congratulations to Mr. and Mrs. Alfred Gordon, the proud parents of a baby boy, named Richard Edwin. May they enjoy lots of naches watching him grow to manhood. Mazel Tov to Mr. and Mrs. Louis Gordon of Statesville and Mr. and Mrs. Louis Summerfield of Wilson, N. C. the proud grandparents.

So, You're Going to Israel!

(Concluded From Page 48)

—while Sodom is about 1500 feet below sea level, the lowest point on earth.

You'll see plenty in Israel—the ancient and the newest—and don't forget your bathing suit. There are so many bathing beaches, you'll be able to say, when you get back, like that fellow in the story, "I come clean from Pittsburgh."

Adolf Eichmann buried more than $280,000.000 in gold in the Austrian Alps, the Bonn correspondent of the London Sunday Times reported. The gold, taken from Nazi victims, is said to include the proceeds of ransom which Eichmasn exacted from thousands of Jewish victims. According to the Bonn correspondent, there are also a number of highly incriminating documents still lying at the bottom of Lake Toplitz, near where the treasure was buried.

Abraham Borman, Chairman of the Board of Directors of Food Fair Markets, Detroit, Mich., has been elected to the Board of Trustees of Yeshiva University, Dr. Samuel Belkin, president, has announced.

New Year Greetings

MEBANE LUMBER CO., INC.
Appliance Division
Open Any Night By Appointment
Your General Electric Dealer — Wholesale and Retail
"We Service Everything We Sell"
251 West Front Street Dial CA 6-0278
BURLINGTON, NORTH CAROLINA

Burlington Owned
Sellars
DEPARTMENT STORE
Burlington Managed
South Main Street Burlington, N. C.

HARRY L. LYNCH
ESSO OIL SERVICE
Heating Oil
Dial CA 8-8311
1609 W. Webb Avenue
BURLINGTON, N. C.

McCLURE FUNERAL SERVICE
Dial CA 7-2711
141 S. Main
GRAHAM, N. C.
Dial CA 7-7448
605 Webb Ave.
BURLINGTON, N. C.

NEW YEAR GREETINGS FROM
Sykes Foundry & Machine Company
INCORPORATED
Mill and Industrial Supplies
BURLINGTON, NORTH CAROLINA

BEST WISHES TO OUR MANY FRIENDS FOR A VERY HAPPY
New Year
SNYDER PAPER CORP.
Distributors of
*INDUSTRIAL AND FINE PAPERS
*FOAM RUBBER AND POLY FOAM
Brevard Blvd. and Fraley Rd. Dial 882-0126 High Point, N. C.
In Greensboro, N. C. Dial 275-3452

Nine Big Days, Ten Gala Nights

September 23-
Thru October 1

RICHMOND
Show Window of '60

1960 5721

BURRUSS BRAND PRODUCTS

- BURRUSS BRAND
- OAK FLOORING
- LAMINATED TRUCK
- FLOORING

Ask Your Local Dealer

BURRUSS LAND & LUMBER CO., INC.

VI 5-2343

LYNCHBURG, VIRGINIA

ROY STONE
TRANSFER CORP.

Collinsville, Virginia

Phone MIday 7-5514

We Are Proud of Our Record, Serving All the Industries In This Area For Over Twenty-seven Years

Overnight Service To and From

- Alabama
- Chicago
- District of Columbia
- Florida
- Georgia
- Indiana
- Maryland
- New Jersey
- New York
- North Carolina
- Ohio
- Pennsylvania
- South Carolina
- Tennessee
- Virginia
- West Virginia

THE MICHIE CO.

Publishers of Law Books Since 1897

Post Office Box 57 Charlottesville, Va.

LAW PUBLISHERS PRINTERS

- *We Can Supply*
- *Any Law Book*
- *In Print*

Amethyst . . . the jewel of the new fall colors. Picture yourself in its flattering tones. See yourself in a sweep of amethyst coat with a lush collar of mink or fox to frame your face. Wrap yourself in the luxury of amethyst and soft fur. Give yourself a wonderful fashion lift. Shown here the ethyst coat topped by mink

The Library
University of N C
Chapel Hill, N. C.

LA VOGUE

Richmond, Virginia · Fifth at Grace
· Willow Lawn · Southside Plaza

FC 296
A51

The American Jewish Times-Outlook

5721 Yom Kippur October 1960

"CS"

STANDS FOR

COLONIAL STORES

COURTEOUS SERVICE

and

CONSISTENT SAVINGS

at

COLONIAL STORES

YOU CAN OWN THIS BEAUTIFUL HOME
YOU SAW IN **LIVING**
FOR YOUNG HOMEMAKERS
AND
The Saturday Evening
POST

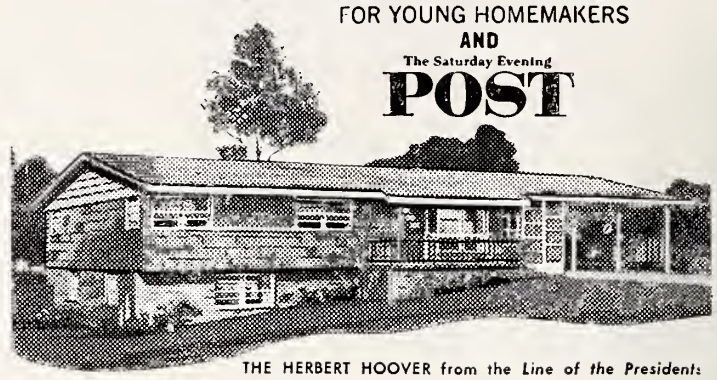

THE HERBERT HOOVER from the *Line of the Presidents*

Make this your *new home year!* Make it a Lesco Home, beauty-planned to give you pride of ownership . . . quality-built to give you and your family years of living comfort. Find out how you can have your dream home with the features you've always wanted . . . and at a cost you can afford.

Call or write TODAY for more information

LESTER BROS., INC.
Martinsville, Va.
Telephone ME 2-5673
Post Office Box 751

Lesco HOMES MARTINSVILLE, VA.

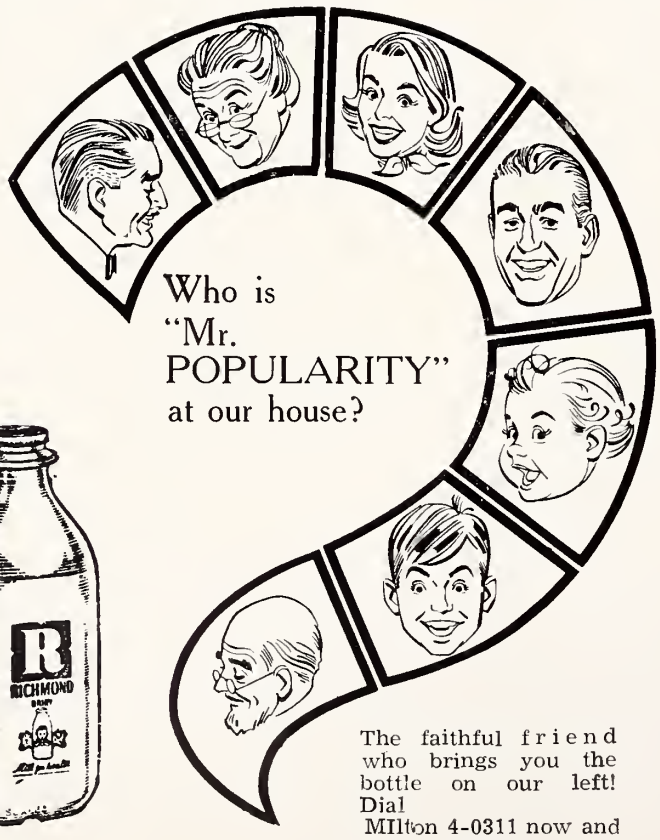

Who is "Mr. POPULARITY" at our house?

The faithful friend who brings you the bottle on our left! Dial MIlton 4-0311 now and order MORE . . . .

RICHMOND DAIRY MILK

Division of Foremost Dairies

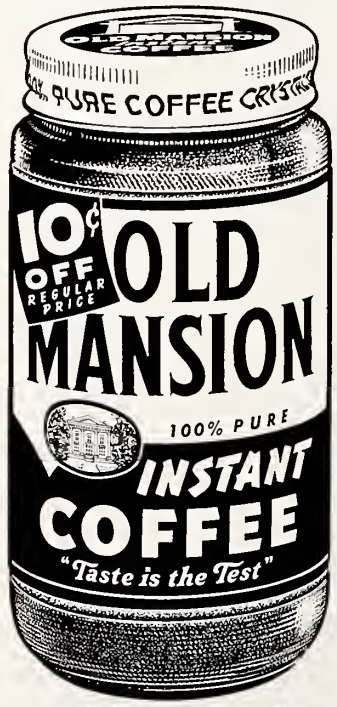

Taste Is The Test

NOW!

10c

OFF Regular Price 5 oz. Jar

OLD MANSION

INSTANT COFFEE

C. W. ANTRIM
& SONS
Richmond
Virginia

Pure one hundred per cent Old Mansion Coffee crystals . . . makes a wondeful cup of coffee. You'll love it . . . and you'll love this great big saving.

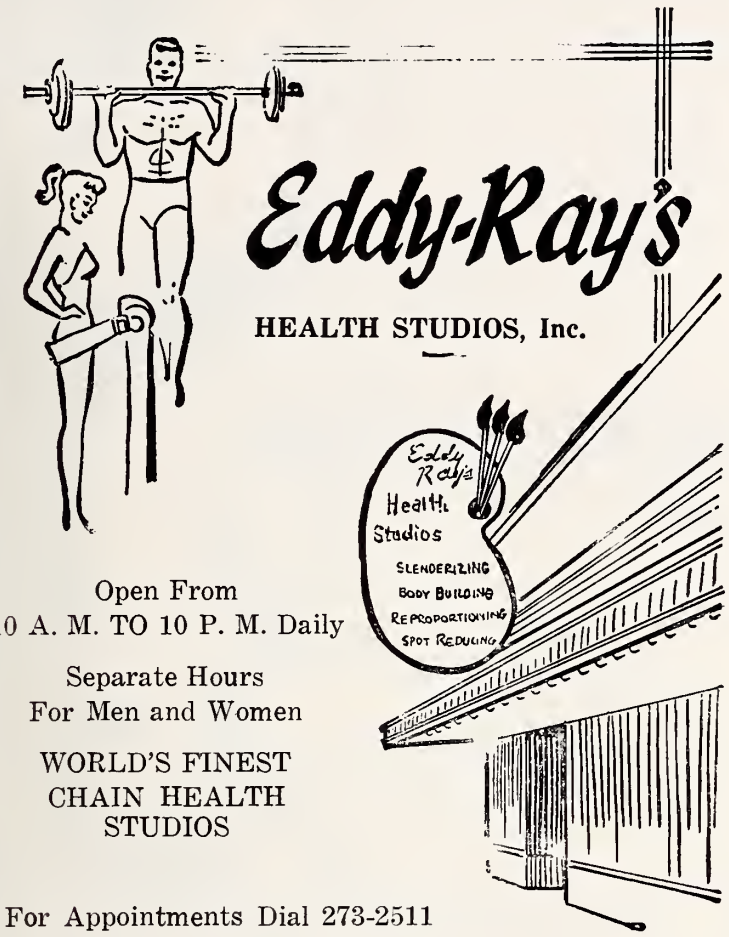

Open From
10 A. M. TO 10 P. M. Daily

Separate Hours
For Men and Women

WORLD'S FINEST
CHAIN HEALTH
STUDIOS

For Appointments Dial 273-2511
2114 Walker Ave., Greensboro, N. C.

How a NEWSPAPER Can CURE ULCERS...

ASK any merchant — he'll tell you that the GREENSBORO NEWS and RECORD is "just what the doctor ordered" to keep business healthy . . . In small stores and large, here is the one big action-medium that brings business into sharp focus — helps pave the way for more and bigger profits . . . If you aren't on the long list of NEWS and RECORD advertisers, ask one of your friends who is—ask him today!

Greensboro News and Record

Serving the Southeast for 36 Years

STRUCTURAL STEEL

DESIGNERS • FABRICATORS • ERECTORS

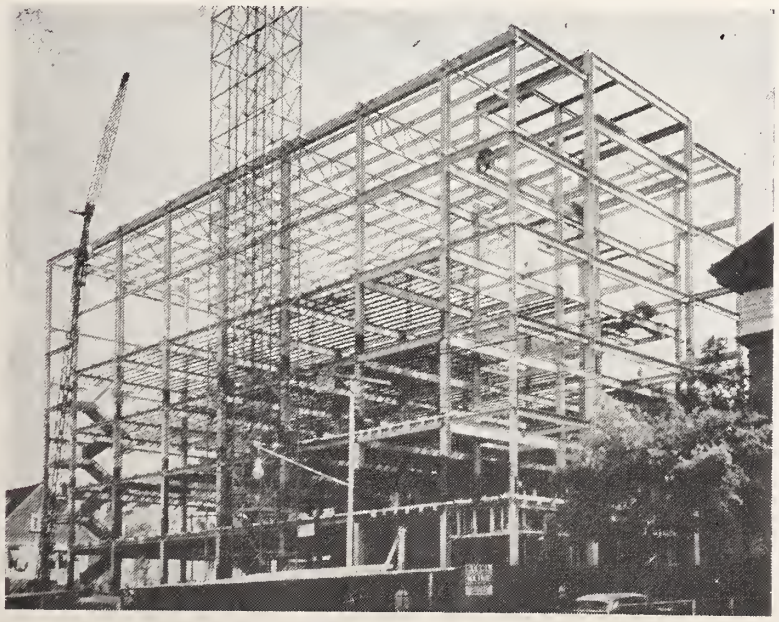

KLINE IRON & STEEL CO.

Plain and Fabricated Structural Steel and Metal Products for Buildings

1225-35 Huger Street Columbia, S. C. Dial AL 4-0301

GET THE BEST... GET Sealtest

Sealtest Foods — Southern Division

Virginia

COLLINSVILLE
DANVILLE
NEWPORT NEWS
NORFOLK
PETERSBURG
RICHMOND
ROANOKE
WOODSTOCK

North Carolina

ALBEMARLE
ASHEVILLE
BREVARD
BRYSON CITY
CHARLOTTE
DURHAM
ELIZABETH CITY
FAYETTEVILLE
GREENSBORO
RALEIGH
ROCKY MOUNT
SALISBURY
WILSON
WINSTON-SALEM

SPECIAL
TO DEC. 17

FREE GIFTS • RADIO • PARKING
AIR CONDITIONED • DANCING
& ENTERTAINMENT NIGHTLY
HONEYMOON CLUB

the Atlantis HOTEL
POOL
CABANA
CLUB

ON THE OCEAN at 27th ST.
Miami Beach

$3.00 Daily Per Pers. Dbl. Occ. Eur. Plan

$6.50 Daily Per Pers. Dbl. Occ. Inc. Meals

75 of 152 Rooms
Write for Complete Information and Free Color Brochure

To serve you Better...

JET-POWERED FLIGHTS from NORTH CAROLINA, VIRGINIA across the "TOP OF THE SOUTH"

Fly Piedmont Airlines' F-27 prop-jet next time you take a trip! This modern, new 36-passenger airliner was especially designed for fast, convenient regional flight service. It's radar-equipped, air conditioned and fully pressurized for maximum passenger comfort.

Piedmont offers jet-powered service to more North Carolina and Virginia cities than any other airline.

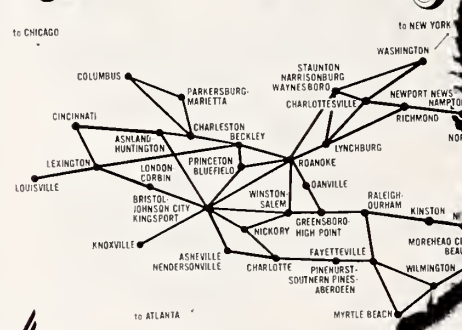

PIEDMONT Airlines

CALL your travel agent or nearest Piedmont Office.

"YOUR HOST FOR GRACIOUS HOSPITALITY"

Battery Park Hotel

GEORGE L. CHUMBLEY, JR., Manager

Asheville's Finest

225 Modern Rooms
Air Conditioned
Superb Cuisine

For Reservations

DIAL AL 2-8211

BATTLE SQUARE
ASHEVILLE, N. C.

Asheville NORTH CAROLINA

In America's Beautiful Southern Highlands

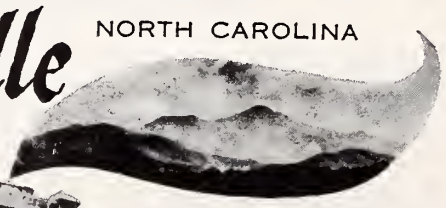

WILLIAM D. TURNER, JR., Mgr.

The George Vanderbilt Hotel

RATES:
SINGLES $4.50 UP
DOUBLES $7.00 UP

ASHEVILLE'S MOST POPULAR HOTEL

Delightful Buffet Suppers Every Thursday
Wonderful Food In Our New, Air-Conditioned Colonial Room

Electric Power Keeps on the March!

Right on the heels of completing two huge power-making units at SCEGCO's eighth generating station came the news of the construction of a ninth steam electric generating station . . . this one in the lower section of the state. $23.1 million more to be invested in South Carolina's progress, concrete evidence of this Company's confidence of the future growth of the area it serves and of the state as a whole. In fact, SCEGCO's overall construction budget, 1960 through 1962, will approximate some $66 million!

South Carolina Electric & Gas Co.

The American Jewish TIMES-OUTLOOK
VOLUMNE XXVI • OCTOBER 1960 NUMBER 2

EDITORIALS

CHESTER A. BROWN, Editor

Yom Kippur, A Day of Spiritual Regeneration

By Rabbi Simcha Kling, Beth David Synagogue, Greensboro, North Carolina

One of the principle characteristics of Judaism is its optimistic attitude towards life and towards man. It realizes that no human being is perfect; yet it rejects the doctrine of Original Sin. It refuses to condemn man to perdition from birth and holds out the possibility of perfecting the human being and perfecting human society. Judaism is not blind to reality. It recognizes the evil that exists in the world. However, it insists that the evil is not inherent and that it can be overcome.

That is why the tradition pictures every person being born with two impulses: the *YETZER TOV* and the *YETZER RA,* the good inclination and the evil inclination. Which one will dominate? That depends on the individual, himself. He is so made that he can choose which *YETZER,* which inclination will have the upper hand.

I find this teaching the key to Yom Kippur. What is the significance of this awesome day? It is to move us to examine ourselves very carefully and to bring us to a sincere determination not to repeat the errors and the sins we have committed in the past. Indeed, the main theme of the High Holy Days is *TESHUVA* Repentance, a word not always correctly understood in English because of its Christological overtones. The word *TESHUVA* really mean "to return." The Hebraic concept of repentance is to return to the point where you went wrong and then to continue on wihout going off on that wrong road again.

At the High Holy Day season, inspired by the ligurgy and music of the services, many of us leave the synagogue in repentance and determined to improve the quality of our lives. However many of us are like the poor woman in the Hassidic story. She did not know how to support her children, but once she found an egg and eagerly called them to her. "My children," she said, "we don't have to worry any more. I have found an egg; however, since I am a practical woman, I shall not permit the egg to be eaten. I'll ask our neighbor to let me place this egg under her hen. Then a chicken will hatch out of it. Since I am a wise woman, we will not eat the chicken but will let it hatch other eggs from which will come more chickens. We will sell these and buy a calf. It will develop into a cow which will give birth to many calves. Then, being a practical woman, I'll sell them and buy a field. Then, we will have a field and cows and calves, and nothing will be missing." While the woman was talking, she played with the egg — and suddenly, it fell and broke."

The *rebbe* who told this tale continued: "So are we. When the Holy Days come around, everyone examines his deeds and regrets his wrongs. But the days pass and people forget their good intentions. Just as the woman made good plans but permitted carelessness and thoughtlessness to prevent her from accomplishing even a little, so are we. Beware lest you fall into the pit!"

Let us heed the advise of the *rebbe.* Let us beware lest *we* fall into the pit. Let Yom Kippur be for us a day of spiritual regeneration from which we will go forward resolute to let the *yetzer tov* overcome the *yetzer ra.* God grant that the solemn and sacred day of atonement help us to live better and richer lives, lives of goodness and Godliness.

The Festival of Succos

Guest Editorial by Abe W. Schoen, Rabbi of Beth Meyer Synagogue, Raleigh, North Carolina

In many spheres of American life there has been a growing tendency to the abdication of responsibility. Hence we find a situation where the development of religious attitudes, moral values, and ethical standards is completely relegated to people and institutions outside of the home. Contemporaneously, as a result of current popular psychological notions, society has too hastily absolved normal individuals from the responsibility for their behavior. Unblushingly, many perpetrators of anti-social or improper behavior have attributed their actions to the unwholesomeness of their environment or society. These attitudes are contrary to Jewish principles and more profound psychological and socialogical theories. For although Judaism recognizes the effect of environment and society upon personal behavior, it still states emphatically that under normally prevailing conditions an individual is responsible for his behavior. Total environment, which most certainly includes the home, determines religious attitudes, moral values and ethical standards. The home environment is probably the most important factor in these areas.

The Festival of Succot apparently places great emphasis upon home environment and personal responsibility for behavior. The command and the duty for the observance of Succot is expressed in the Torah (Deut. 16:13) in an individual charge, "Thou (you individually) shall make for yourself (observe) the Feast of Tabernacles for seven days, etc." Although it is also a collective command and precept for all Isralites, the emphasis is placed upon the individual Jew, "Toase Leha." We are exhorted to be participants and not spectators of Judaism. The observance of this festival or any other festival, when completely confined to the religious school or synagogue will ultimately reduce the holy day or holiday to a fossil for a "religious museum."

Jewish survival and the survival of Jewish values is dependent upon vibrant and dynamic observances. Succot and all Jewish observances are as meaningful today as they have always been. The Succat, the etrog and the lulav are symbolic of eternal values and concepts. To perpetuate these values we must "make" Succot in our homes, as well as our religious schools and synagogues. Among other attributes, Succot com-

(Please Turn to Page 26)

THE AMERICAN JEWISH TIMES-OUTLOOK, published monthly at 530 Southeastern Building, P. O. Box 1469, Greensboro, N. C. Chester A. Brown, Editor; David Bernstein, Publisher; Nathan Kessler, Manager, Virginia Office; Florence Byers, Virginia News Editor; Broad Grace Arcade, P. O. Box 701, Richmond, Va. Member Seven Arts Feature Syndicate, Inc. $2.00 per year payable in advance. Entered as Second-Class Matter at the Post Office at Greensboro, N. C., under Act of March 5, 1879. The views expressed by contributors are not necessarily those of the publishers, but may be published in the interest of freedom of the press. THE AMERICAN JEWISH TIMES-OUTLOOK is owned and edited solely as an independent enterprise and is not a Jewish community undertaking.

PLAIN TALK

By ALFRED SEGAL

OH, LET'S STAY HOME!

I have received considerable wisdom from out in California . . . from a lady, Mrs. Stella Levy of 6040 Caivin Avenue, Tarzana, Cal. (She reads this column in the B'nai B'rith Messenger, Los Angeles.)

ALFRED SEGAL

It's all in one of her paragraphs, in which she exclaims: "Since we can't get along with each other on this earth, how futile it is to spend time and effort trying to find out what goes on in other planets."

Mrs. Levy goes on to suggest that we do something to make this earth worthwhile living on, in accordance with the prophet's wisdom which asks: "What doth the Lord require of thee? To do justly, to love mercy and to walk humbly with thy God."

Yes, I myself have been saying the same as Mrs. Levy and in fact, I so agreed with her that after reading her wisdom, I went to the study of the renowned Prof. Shlemiel to argue him down.

You don't know Prof. Shlemiel, maybe? Oh, he's one of those who are trying to reach far into space . . . maybe to Venus or to Jupiter, or anyway, to the moon.

I found him high up in one of those telescopes . . . "Prof. Shelemiel!" I exclaimed, as I approached him, but he didn't hear me. For more than an hour I sat there waiting for the professor to come down from the moon, or wherever he was.

Finally, he returned. . . "How do you do, Professor Shlemiel? You've been up there a long time, and what have you found?"

"Who are you?" he asked, "and what do you want?"

"I am a reporter," I replied, "and I'm writing about all you shlemiels who go searching away up there when there's so much still to know right down here. Professor Shlemiel, do you know anything about your own neighborhood?"

"You're insulting my scholarly mind," he said. "We who are the big minds are concerned mostly with what goes on out in the universe."

"But, Professor Shlemiel, it's my own opinion that what goes on next door is much more important . . . and interesting . . . Do you know, professor" . . . and I started to report to him on what goes on right around the corner from his own house . . . "Professor, do you know about those slums next door to you, almost. There was that man who hanged himself in the slum only the other day because he couldn't see any sense in living that way any longer . . . while you were searching the moon and other planets."

I told him about the crying child I saw on the dirty front steps. I asked him why he was crying, and he said it was on account of his mama. It was two days since he last saw her, going off to her work.

"Yes, professor, that's how dirty it is in a lot of places down here on the earth . . . even next door to you . . . and so why bother yourself searching the moon? . . . Oh, Professor Shlemiel!"

I recited to him about the outbursts of hate boiling up all around the world . . . races hating each other, and nations hating . . . religions at each other's throats . . . "Oh, professor, what's the difference then, as to what goes on a million or so miles up there on the moon. Why not let's start scientifically and humanely down here?"

Prof. Shlemiel's eyes were looking up and far off . . . "Only today," he said proudly, "I found a mountain on the moon. I'm always finding something up there."

I started to read to him from the letter of California's Stella Levy . . . "Please listen to this professor," I said. "It has to do with our duties down here and why should you, Professor Shlemiel . . . you and all those other minds . . . be wandering so far away up into space when there's such a big unfinished job to fulfill on this earth." Mrs. Levy was saying: "Concentrating on learning to live with our fellowman is of vital importance. We should not engender hatred, greed and bigotry because of differences. We

(Please turn to Page 66)

Contents

Editorials 5
Plain Talk—Alfred Segal 6
Peace In The Middle East—A Must—
The Honorable Richard M. Nixon 7
Woman of the Month—Margot S. Freudenberg 8
A Disciple of Hillel—Harry E. Wedeck 9
Can Man Improve?—Rabbi Samuel Umen 11
American Notables—Dr. Samuel Nunez—Harry Simonhoff 15
Co-operation Among Small Nations—Meyer W. Weisgal 17
Rosh Kipper and Yom Hashonah—Rabbi Samuel L. Silver 18
Israeli Youngsters—Anita Engle 23
The Israel Philharmonic—Henry W. Levy 46
Israel Helps Ghana Go To Sea 47
Where Handicaps Don't Handicap—Bernard Postal 49
Greensboro Jewish Community Calendar 50
Science Is Transforming Israel—Abba Eban 51
Builders of Bridges 59

VIRGINIA

Richmond Temple Beth El—Mrs. Eddie Cantor 10
Richmond Temple Beth Israel—Mrs. Morton Plotkin 10
Richmond JWV—Bert Simons 10
Portsmouth—Meyer H. Jacobson 57
Richmond Jewish Community Center—Stanley J. Reitser 60
Newport News—Mrs. Martha B. Shapiro 61
Norfolk—Mrs. Florence Schwartz 62
Richmond B & P Hadassah 63
Newport News J. W. B. 64
Norfolk J W V A 65

SOUTH CAROLINA

Charleston 13
Columbia—Mrs. Bernard Laden 19

NORTH CAROLINA

Raleigh Beth Meyer—Synagogue—Mrs. Oscar Legum 8
Weldon-Roanoke Rapids—Louise Farber 12
Williamston—Mrs. Irving M. Margolis 20
Asheville—Mrs. Gustav Lichtenfels 21
Around Greensboro—Mrs. Daniel Hollander and
Mrs. Edward B. Ricketts 24
Raleigh Temple Beth Or—Mrs. Harry Caplan 28
Salisbury—Mrs. S. W. Guyes 33
Goldsboro—Rabbi Israel J. Sarasohn 35
High Point 36
Charlotte 38
Winston-Salem—Mrs. George Green and Mrs. Lewis Wolberg 30
Gastonia—Mrs. Pauline B. Chinn 37
Wilmington—Mrs. Norma May 42
Fayetteville—Mrs. Jack A. Mendelsohn 44

THE COVER

HIGH HOLY DAY SERVICE

Abraham Blum (second from left), Director of Jewish Education, Municipal Lodge of B'nai B'rith, New York City, is aiding Chaplain (Col.) Henry Tavel (center), in conducting High Holy Day services at Ft. Bragg, N. C., headquarters for the Strategic Army Corps (STRAC), during the Jewish High Holy Days. Mr. Blum, also technical advisor to the President of the New York City Council, the Honorable Abe Stark, is visiting with his son Sgt. Herman Blum (left). Mr. Irving Cheroff (right) is the Area Director for the USO-JWB. PFC Jerry Rolnick (second from right) is Chaplain Tavel's assistant.

PEACE IN THE MIDDLE EAST-- A MUST

By The Honorable Richard M. Nixon

RICHARD M. NIXON

The following is a message to the Annual Convention of the Zionist Organization of America by Richard M. Nixon, Republican candidate for President of the United States —The Editor

I believe it is most fortunate that both candidates for the Presidency agree that the United States is committed to the preservation of the independence of Israel, the prevention of armed aggression in the Near East and the use of our best offices to bring about a stable peace between Israel and the Arab states. Our whole policy has demonstrated this bipartisan effort.

It was indeed most eloquently and clearly expressed by President Eisenhower in April 1956 when he said:

"The United States, in accordance with its responsibilities under the charter of the United Nations, will observe its commitments within constitutional means to oppose any aggression in the area.

"The United States is likewise determined to support and assist any nation which might be subjected to such aggression. The United States is confident that other nations will act similarly in the cause of peace."

I am confident that no matter who occupies the White House during the coming administration this firm national policy will remain unchanged.

But we must recognize that there are those who hope to profit by fanning enmities in the Near East. For example, stability in the area which is a necessary precondition to a just settlement of the tragic Arab-Israel conflict has been seriously prejudiced by the irresponsibility of Soviet sales of arms and by the Kremlin's continued meddling in the internal affairs of Arab countries for its own Communist purposes.

The Soviets have moreover refused to contribute any support whatever to the United Nations Emergency Force which has been the major stabilizing influence in the Middle East.

In addition to our own efforts, the role of the United Nations must be emphasized. It should continue to receive the greatest support we can provide. We have had an encouraging demonstration of what it can do in the way Ambassador Lodge successfully brought about a formula to settle the sharp difficulties between Israel and the Argentine over the Adolf Eichmann case.

As long as the Arab boycott and blockade continue notwithstanding our strong disapproval and repeated protests, as long as Americans are barred from certain countries because of their religious faith, as long as Arab refugees are confined to camps and their unhappiness continues—as long as these conditions exist the Middle East will be a source of world tension and a continuing threat to international peace.

These are the policies I believe we should follow to meet these problems:

Strong and unceasing efforts to establish freedom of passage through the Suez Canal and to put an end to discriminatory practices throughout the area.

Encouraging and supporting measures making it possible for the Arab states to develop their material resources, raise living standards and thereby increase opportunities for growth and for the resettlement of Arab refugees where their labor and skills can be employed to full advantage.

Continued and increased support of the courageous and successful efforts of the people of Israel to make the desert bloom and to turn their country into a new land of promise. Israel has dramatically demonstrated to the world the effectiveness of free institutions and the democratic way by these efforts and by the technical aid it has extended to the newly independent and underdeveloped nations in Africa and Asia.

Above all, continued and tireless search for practical means to achieve a solid and lasting peace in the Middle East.

This means the avoidance of glib promises, the futility of which have been proven many times over, and concentration on persistent negotiations through every diplomatic channel available to us.

The time has come when we should try to bring about an overall settlement of the Palestine

(Please turn to Page 59)

a very happy

New Year

לשנה טובה תכתבו

Best Wishes For A
Happy, Healthy
And Prosperous
New Year

From DICK POFF

Your CONGRESSMAN 6th District of Virginia

Lynchburg Republican City Committee

J. P. BURCH, JR., Chairman

Woman of the Month

Margot S. Freudenberg

CHARLESTON, S. C.

MRS. MARGOT S. FREUDENBERG

Mrs. Margot Strauss Freudenberg was named Charleston's Woman of the Year at the annual dinner meeting of the Charleston Federation of Women's Clubs in the Francis Marion Hotel.

Mrs. W. C. Kennerty, president of the federation, in paying tribute to Mrs. Freudenberg, said, "We salute a woman who has done fine and noble work above and beyond personal gain, and work which benefits the entire community."

Mrs. Freudenberg is a native of Germany, which she fled when Hitler began his purge of the Jewish people. She came to this country 20 years ago with her late husband, Walter, and son, Henry. The family lived in New York a few months, then moved to Charleston, where Mrs. Freudenberg began work in physical rehabilitation of the handicapped.

She is active in many civic and cultural organizations. For the past two years, she has been chairman of the women's division of the Cancer Crusade, which she will head again next year.

She also single handedly organized a group of 50 Foreign Language Interpreters who speak 22 different languages. The volunteer interpreters are on call to aid visitors or newcomers to the city who have language problems.

She also helped to organize a YWCA-sponsored project, Experience, Inc., a job referral service for persons over 50. She is a member of the Women's Division of the Greater Charleston Chamber of Commerce, was chairman of Charleston Hadassah's donor event this year, and is active in the work of the Federation of Women's Clubs, the Charleston Business and Professional Women's Clubs, and the YWCA. She is a member of Beth Elohim Congregation.

She is serving as a member of the Housing Rehabilitation subcommittee of the Charleston Planning Board and the Citizens Advisory Committee to the Planning Board. She also is secretary of the Charleston Symphony Orchestra board and is on the board of the Community Concert Association.

But her primary interest lies in aiding handicapped persons. She was chairman of the women's committee for the adult polio inoculation campaign, serves on the Council for the Retarded Child of Charleston County and is a member of the County's Association for the Blind.

Raleigh, N. C. Beth Meyer Synagogue

MRS. OSCAR LEGUM, Correspondent

With the High Holy Days drawing to a close all local Jewish organizations are concentrating on their Fall and Winter activties. A very busy season is expected by all.

The first affair of the season was the Buffett Supper given by Sisterhood. Mrs. Jules Robinson, president, reported the affair a huge success, both financially and socially. Mrs. Robinson extends thanks to the committee in charge.

Sunday School registration was held on Sept. 11th with 62 children being registered. Mrs. Richard S. Ruby, Superintendent of Beth Meyer Sunday School announced the following teachers: Mrs. Ralph Kaufman, Mrs. Abe Schoen, Mrs. Milton Dworsky, Mrs. Emil Goldsmith, Mrs. Martin Litwack, Mrs. Joel Citron, and Mr. Milton Blick. We are proud of our record enrollment at Beth Meyer.

We wish a speedy recovery to Mr. Max Bane and Rev. L. Rubenstein who are ill at this writing.

Congratulations to David Green, son of Mr. and Mrs. I. J. Green, who won the City tennis tournament for fifteen years and under. We are very proud of him.

Donald Vinnik, son of Mr. and Mrs. George Vinnik, who graduated UNC this summer is now serving his military tour at Fort Jackson, S. C. Our college students have all gone back to their schools —Burton Horwitz at UNC Dental School; Stanley Greenspon is doing graduate work at University of Georgia; and Freddy Greenspon is doing graduate work at the University of Virginia; and Rosalind Legum has returned to Womans College UNC.

Beth Meyer Congregation was pleased to have a number of out-of-town people and students from the local colleges worship with us on the High Holidays. The Rabbi, Abe W. Schoen, the board of trustee and the entire membership of Beth Meyer extend New Year Greetings to our many friends in North Carolina and Virginia.

South Carolina Distributors
SEAGRAM
CALVERT
BEEFEATER
SMIRNOFF
CHIVAS REGAL
HARVEY'S BRISTOL CREAM

Ben Arnold Company, Inc.
COLUMBIA, S. C.

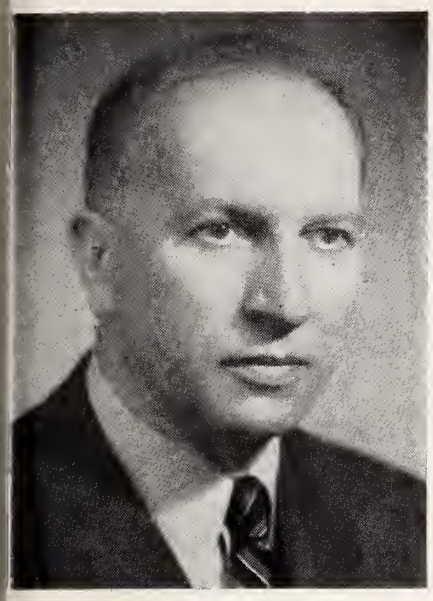

HARRY E. WEDECK

A Disciple of Hillel

By Harry E. Wedeck

"It's a quiet little place, this Medford," Mr. Sacks announced, after his wife and young son, Stanley had been settled in the New England town for some weeks.

"I like it," Mrs. Sacks declared. "Just small and cosy enough. I hope Stanley will find some nice boys, as friends, when he starts school next week."

"You can be sure of that," Mr. Sacks rejoined. "But of course he has to expect all kinds. That's what a community is made up of. Anyway, he knows how to behave, and now he's going to Hebrew school as well, he'll be organized."

They talked together for a while. Then Mr. Sacks went into his den to prepare some blueprints. For, as engineer on the new construction project near the dam, he was going to be busy.

Enrolled at school, Stanley met his companions, all in the same age group, about ten or eleven.

"There's a boy who lives across the street, mom," Stanley announced a few days later. "Jim Winthrop."

"That's good," his mother said. "You'll be friends then."

"Well, mom," Stanley hesitated.

"What's the matter? Don't you like him?"

"I like him all right. But he's always teasing me. Calls me Jew and says I'm a foreigner. Am I, mom?"

His mother laughed. "It will be all right."

But it wasn't all right. A week later Stanley came home one afternoon, morose, silent.

"You're late, Stan. What's the matter?" his mother asked. "Detention?"

"No, mom." But he recalled in his mind how Jim Winthrop had called him names. He had even thrown a blob of mud at him. Some of the boys had wanted a fight between Jim and Stanley. But Jim had just laughed.

"I wouldn't fight him," he sneered. "He's a Jew."

Stanley had grown hot and excited. Only the thought of his mother waiting anxiously for him kept him from attacking the bigger lad.

He did his school work in silence. He did not want the television that night.

When Mr. Sacks came home, he asked: "Where's Stan?"

"Gone up to his room," Mrs. Sachs answered. "He's been very quiet all day."

"It's just the newness," Mr. Sacks laughed it off. "He'll get over it presently."

On Wednesday afternoon Mrs. Sachs was busy at the stove, baking. There was to be a friendly gathering of the Ladies Auxiliary of the Temple.

Suddenly, the door burst open. Stanley, flushed, dashed in.

"There's been an accident, mom." he gasped. "A terrible accident!"

"What is it, Stanley?"

"Jim Winthrop, mom. He fell into the well near the new construction."

"Where your father is working?"

"I think so, mom."

"How did it happen?"

"We were walking home, a few of us. And Jim Winthrop dared me to climb down inside."

"Yes?"

"He said I'd be a coward if I didn't. So I started to climb down. But some of the other boys held me back. They said it was too dangerous. Then, as we were talking, Jim rushed over to the well and cried: 'Watch me!' His foot slipped, and he went down. We heard him calling. He's down there."

Stanley stopped for breath.

"Sit down, Stan." Mrs. Sachs came over to him and made him rest beside the kitchen table. She glanced at the clock. "Father will be home any minute now. Ah, there's his key."

Mr. Sacks came in. "Hello, family. Why the silence?"

Then he caught sight of Mrs. Sacks, and the worried look on Stanley's face.

"What's the matter?" he asked.

Rapidly, Mrs. Sacks explained.

"The well!" Mr. Sacks exclaimed. "That's what we're using for the water pipes in my construction project. I'd better go down and see. It's late, all my men are probably gone. But I'll see."

"Pop." Stanley suddenly looked up. "It's Jim Winthrop, you know. I don't care now if he never gets out."

"Stanley!" his father snapped, angered. "Go to your room!"

He dashed to his car and as he got behind the steering wheel Mrs. Sacks called: "Be careful, Philip!"

"I will, Lillian!"

He started the car and in a few moments he was driving fast toward the well, just on the outskirts of the town.

He knew the well. It had not yet been sounded, but he estimated that it was deep.

A small group of youngsters and some adults stood around.

They looked up as the car approached.

It's Jim Winthrop, Mr. Sacks," one man explained." He's down there. He's been calling out. But it's quiet now."

"Here, Peterson," Mr. Sacks called to one of the men. "Rush to my office. Get me a long rope. The longest there is."

"Right." Petersen was off. In a few minutes he returned, with the rope.

Mr. Sacks began to coil it. He tied one end to an iron staple he had taken from the rear of the car.

Then he leaned over the well.

"Hello, Jim. Jim Winthrop! Can you hear me?"

There came up to him, faintly. A boyish frightened wail.

"Hold on, Jim! This is Mr. Sacks. I'm coming down for you."

"I hope the boy's not badly hurt," a bystander remarked.

"Mr. Sacks will have him out in a jiffy," another added.

The rope now firmly tied to the staple fixed solidly into the ground, Mr. Sacks threw off his coat.

"The boss himself is going down," the whisper went round.

There was a silence, as Mr. Sacks wound down and down, gripping the rope skilfully. Suddenly the rope stopped twisting. It came to rest.

A pause. Then once again the rope started to wind and turn, slowly, steadily, as if strong hands were working upward, sure of themselves.

Then a head appeared, a tousled mop of hair, and a tear-stained face, and Jim Winthrop rose out of the mouth of the well, clutched close and safe by Mr. Sacks.

A gasp went up, of relief and gladness. Not a few eyes are tear-stained.

A waiting ambulance hurried Jim to hospital. As Mr. Sacks drove off, a warm-hearted cheer followed him.

Jim Winthrop had suffered shock and bruises, and remained

(Please turn to Page 61)

Richmond, Va., Temple Beth El

MRS. EDDIE CANTOR, Correspondent

Our Beth El program is now in full swing and our membership is looking forward to a year full of inspiring activities. Our religious school is happy to welcome two new members to it's faculty, Mr. Harold B. Ross and Mrs. I. Friedlander.

Mr. Ross was graduated from the Baltimore Hebrew College with a degree in Hebrew Pedagogy, and he received his B.A. in Psychology from the Johns Hopkins University.

Mrs. Friedlander is a graduate of the Rechavia High School in Jerusalem. She was a member of the Israeli Army. Her past teaching experiences include schools in Israel and in Kansas City, Mo.

Our men's club is again sponsoring a football trip to Washington to attend the game between the Redskins and the Cleveland Browns. This is always an event which our men attend quite enthusiastically.

This past month the members of our sisterhood were honored to attend an outstanding program where Charles Daffen presented his views on the forthcoming elections and the presidential candidates Richard Nixon and John Kennedy. His inspiring presentation left us with many new views. Our ladies are now looking forward to their annual donor luncheon which is always one of the outstanding events of the year.

Richmond, Va., Temple Beth Israel

MRS. MORTON PLOTKIN, Correspondent

Temple Beth Israel would like to take this opportunity in wishing our entire community a Happy and Prosperous New Year.

Our Sisterhood board have been working very hard during the summer meetings planning affairs for the coming year. A tea was given for the new members of Sisterhood on September 15th at the home of Mrs. Wilbur Bernstein, 4719 Fitzhugh Avenue.

Rabbi Eisenberg will begin adult classes in beginners Hebrew, Advance Hebrew, liturgy and customs and ceremonies after the High Holidays on October 17th.

We would like to wish our new Hebrew teacher, Mr. Simon Herm- on lots of luck and hope he will be with us in the years to come.

Congratulations to Mr. and Mrs. Ruben Freelander on the Bar Mitzvah of their son Eric which was held on Saturday, September 3rd. at Temple Beth Israel. He was most outstanding. I know his parents were very proud to have seen him carry the entire services. A kiddish luncheon was given in his honor in the Social Hall for the entire congregation and all out of town family and friends. Mr. and Mrs. Freelander were host to a lovely reception and dance Sunday night in the Temple's Social Hall.

Congratulations to Mr. and Mrs. Jutner on the Bar Mitzvah of their son Benjamin which was on Saturday, September 10th. They were host to a lovely kiddush luncheon following the services in the Temple's Social Hall.

The following trophies were awarded at the banquet held at Wright's Town House for Temple Beth Israel's Mixed Bowling League. Teams champions were Plotkin Realty; Irving Strauss, Mrs. Helen Russinsky, Mrs. Bertha Plotkin Bernie Goldman and Allen Stein. Team High Set to Free Land Interprises; Beverly Howard, Gimmel Howard, Mrs. Eva Freelander, Ruben Freelander, Mrs. Yetta Goldstein, and Morris Goldstein. Lady's high game; Mrs. Barbara Hubbard, Lady's high set; Mrs. Harriet Gordon, Most improved average; Mrs. Barbara Hubbard, Man's high game; Mr. Ruben Freelander, man's high set; Mr. Ben Soble, most improved average; Mr. Ruben Freelander. The Temple Beth Israel Womens Bowling League started Tuesday, September 6th.

Richmond, Va. Jewish War Veterans

BERT SIMMONS
Correspondent

Commander Sam Kornblau of JWV Post No. 155 has just announced the election of Irving Koslow to a 3 year term as National Executive Committeeman of the JWV, representing the 4th region, representing Florida, Georgia, North and South Carolina, Alabama, Tennessee, Washington, D. C. and Virginia. Koslow received this honor at the 65th Annual Convention of the JWV at Miami Beach, Fla.

MONTALDO'S
Grace at Fifth, Richmond, Virginia

Vogue Lauds Leopard

Vogue says leopard has "even more than its usual slinked allure" this year. Here. Somali leopard, lavished with black-dyed mink. $895. plus tax.
All furs labeled as to country of origin

Can Man Improve?

By Rabbi Samuel Umen

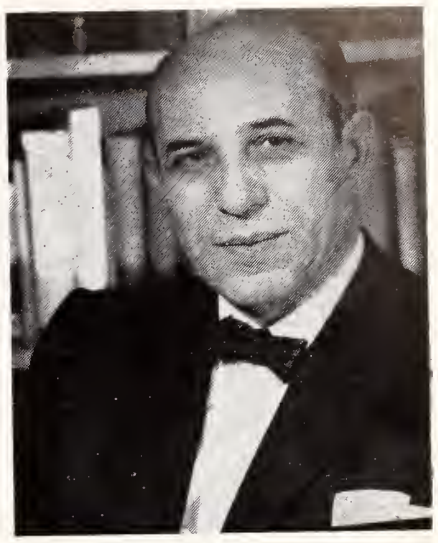

RABBI SAMUEL UMEN

During the holy days season the thoughts of a Jew center on his way of life, For, in these days he is urged to carefully examine his ways and exhorted to mend and correct whatever in his behavior needs to be improved.

In this connection it is often asked whether man's nature is such that it can be improved. There are individuals who contend that man is utterly hopeless. He is born imperfect, lives and dies in the same state. With the whole world unto themselves, brothers Cain and Abel could not get along together and committed murder. The example of these two has repeated itself throughout history and is not much different in our own day. The strong take advantage of the weak, power and might are enthroned. Thus it has been, some argue, and so it will continue to be.

However, an examination of human history from primitive times to the present will reveal that in every phase of life progress is recorded. The desire to improve, the capacity to reason, enabled man to conceive a higher God concept; to gain a deeper understanding of his environment; to establish better forms of government; to create improved labor conditions; and to acquire a more profound evaluation of human dignity and human rights.

If history records man's inhumanity to man, it also records many instances of heroism, martyrdom, saintliness, sympathy, charity, love, and understanding.

If man is possessed with qualities of the beast, he is also fashioned a little lower than the angels. "Individuals" says Rabbi Abraham Kook in his religious philosophy, "and even groups may stray from the right path but the human path is constantly rising and approaching the good which is elemental in the universe. . . In every generation there are always a number of men who strive wholeheartedly toward the divine good in the world and they indirectly raise even the weaker members of the race to a higher level. . . . Moreover, there is still another factor which contributes to human progress namely, the deeds and thoughts of the great men, of the past. The good which these men of the past acquired during their lives does not disappear even after their death. Indirectly and by devious ways the good of the men of the past influences the lives of later generations and conduces to their elevation."

Yes, man can improve. He has the capacity to overcome his savage characteristics. To civilized people today, eating human flesh is an entirely unnatural thing. Yet, there have been peoples to whom it seemed natural because it was socially authorized and even highly esteemed.

Aristotle spoke for an entire social order as well for himself when he said that slavery existed by nature. He would have regarded efforts to abolish slavery from society as an idle Utopian effort.

There have been times and places in which land was held in common and in which private ownership of land would have been regarded as the most monstrous of unnatural things. There have been other times and places when and where all wealth was possessed by an overlord and his subjects held wealth, if any, subject to his pleasure.

"The belief that human nature is beyond improvement," says John Dewey, "is the most depressing and pessimistic of all possible doctrines. For according to it, persons are what they are at birth and nothing can be done about it. If human nature is unchangeable, then all our aims and efforts to educate are doomed to failure. For the very meaning of education is modification of nature in formation of those ways of thinking and believing that are foreign to primitive man."

Not only is man able to improve and renew himself but in this enterprise toward newness and regeneration lies the very meaning of his life. Concerning all things which God created, the Bible states, "And God said that it was good." But of the creation of man, it is not said it was good. Because, say the Rabbis, man was not created perfect, but perfectible. His destiny is to perfect himself and his world.

A person who is intent on self improvement, will discover that he has within him the potentialities of becoming "a little lower than the angels."

Experience and observation reveal daily glimpses of possibility and resource stored away in the depths of consciousness of average men. They can be stirred to feats of physical strength and endurance: they have in them capacities for art, skill, poetry, idealism, devotion. You never can tell when these gleams of a higher life may not shine out. These gleams and sparks are to be seen in the humblest places. Wake a man up, give him a hope, set a great purpose before him, let him feel the thrill of the heart-beats of his fellow working, fighting, struggling, cooperating with him, and he becomes a new man.

The holy days call the Jew to take stock of his gifts, to improve them, to use them and use them wisely for his own benefits and that of his fellow man.

May we, through self improvement and worthy deeds, help make the New Year one of peace, prosperity and good will for all mankind.

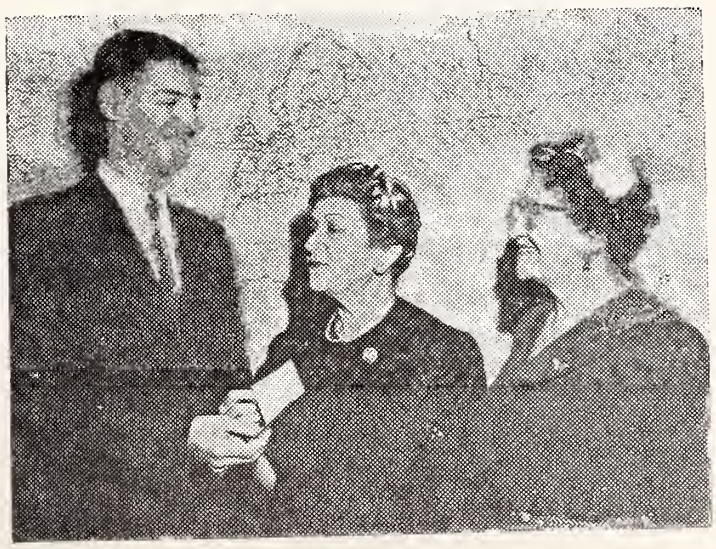

Mrs. Leopold Strauss, Chairman of the United Order of True Sisters Cancer Service, presents a check for $1,000 to Milton Hans of the Israel Supply Mission in New York City, renewing a grant to Government Hospital, Tel Hashomer, Israel for radio-isotope theropy for cancer patients. Looking on is Mrs. Maurice Levin, a National Trustee of the United Order of True Sisters, which was founded in 1846 and is the oldest national Jewish women's organization in America.

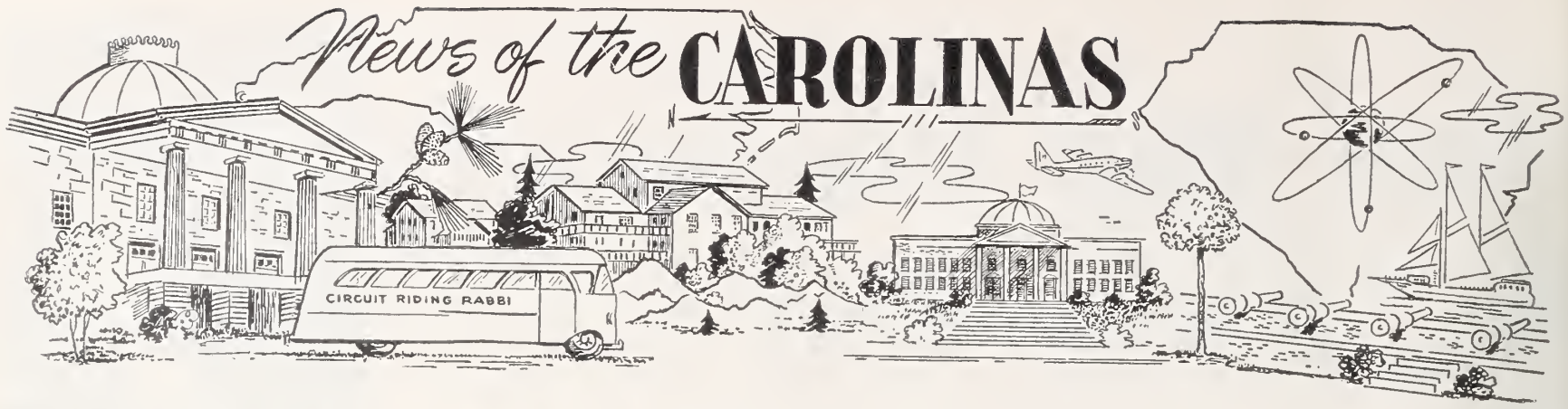

WELDON—ROANOKE RAPIDS N. C.

LOUISE FARBER, Correspondent

MRS. THEODORE FARBER

The marriage of Miss Susan Frances Bloom daughter of Mr. and Mrs. M. Bloom of Marion, Ala., and the late Lillian Freid Bloom of Weldon, N. C., to Mr. Theodore Mylee Farber, son of Mrs. Louis Farber and the late Mr. Farber of Brooklyn, N. Y., took place on Sunday, August 14, 1960 at the Park Inn Hotel, Rockaway Park, N. Y.

Rabbi David Halpern officiated.

The bride, was given in marriage by her father.

Miss Harriett Bloom of Roanoke Rapids, N. C., was Maid of Honor and Mr. Herbert Farber of Brooklyn, N. Y., served his brother as best man.

The bride attended Peace Junior College in Raleigh, N. C., and was graduated from Richmond Professional Institute of the College of William and Mary in Richmond, Va.

The groom graduated from Brooklyn College of Pharmacy cum laude and was a member of Rho Chi and Alpha Beta Omega fraternities. He is now a candidate for a Ph.d. in Pharmacology at Medical College of Virginia in Richmond, Va., where he is also a member of the faculty.

After a trip to Puerto Rico and the Virgin Isles the couple will make their home in Richmond.

The Congregation of Temple Emanu-El was saddened by the untimely death of Jake Spire of Roanoke Rapids on July 7th in a Richmond hospital. He was a member of our Congregation for many years beginning with the Weldon Sabbath School, the Hebrew Community Center and Temple Emanu-El. He is survived by his wife, Rose; a daughter, Mrs. Lou Volpecelli of New York City, and two grandchildren.

Our sympathy to Mrs. Morton Farber in the death of her uncle, Bernard Abrams of Washington, D. C.

The annual congregational meeting of Temple-Emanu-El was held in July with the following officers elected for the year 1960-1961: President, Harry Kittner; Vice-President, Eugene Bloom; Secretary, Mrs. Harold Bloom; Treasurer, Mrs. Jake Spire.

The Sisterhood has elected the following officers: President, Mrs. Morton Farber; Vice-President, Mrs. Harry Kittner; Secretary, Mrs. Bill Kittner; Treasurer, Mrs. Harold Bloom.

Mr. and Mrs. Morton Stark were recent visitors of the Seymour Roths.

Among those who attended the Wild Acres B'nai Brith Seminar were Mr. and Mrs. Bob Livermon, Mr. and Mrs. Seymour Roth and Miss Fannye Marks.

Mrs. Iz Novey has recuperated from a recent thyroid operation.

Mr. and Mrs. L. Kittner, Mr.

(Please turn to Page 30)

MOTOROLA CAR RADIO

NOW ONLY— $39.95

installation, aerial, slightly more

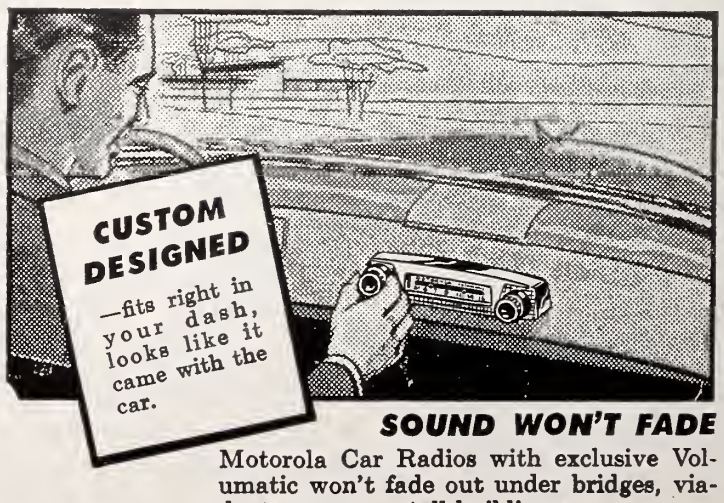

SOUND WON'T FADE

Motorola Car Radios with exclusive Volumatic won't fade out under bridges, viaducts or among tall buildings.

COPELAND & COMPANY

Wholesale Distributors

KNOXVILLE, TENNESSEE

Charleston, S. C.

The wedding of Miss Janice Marilyn Jaffee, a daughter of Mr. and Mrs. Meyer Jaffee of East Oak Forest, and Mr. Barry Goldstein, a son of Mr. and Mrs. Joe Goldstein of 297 Broad St., took place Sunday afternoon in the K. K. Beth Elohim with Rabbi Allen Tarhish officiating.

The bride was given in marriage by her father. Maid of Honor was Beverly Lynn Jaffee, a sister of the bride.

Bridesmaids were Misses Carol Joy Jaffee, a sister of the bride, Judy Ellen Seigel, a cousin of the bride. Lois Laban, a cousin of the bridegroom, and Allyn Gail Roseman.

Lt. Jack Goldstein of El Paso, Tex., a brother of the bridegroom, was best man. Ushers were Messrs. Murray Alan Danz of Brooklyn, N. Y., Harvey Yaschik, a cousin of the bride, Leon Rudich of Charleston and Norman Karshmer of New Brunswick, N. J. Junior usher was Harold Davis Jaffee, a brother of the bride.

Mrs. Goldstein was graduated from Rivers High School and prior to her marrage was employed at Public Savings Life Insurance Co.

Mr. Goldstein was graduated from Rivers High School and the University of South Carolina with B. A. degree in political science. He is a member of Omicron Delta Kappa, honorary leadership fraternity; Pi Sigma Alpha, honorary political science fraternity and Epsilon Pi, social fraternity. Mr. Goldstein plans to continue his studies at the University where he received an assistantship in political science.

Mr. and Mrs. Nathan Rephan proudly announce the birth of David at the New Roper Hospital on Sept. 19th.

Gerald Emanuel Berendt, son of Mr. and Mrs. Benjamin Berendt was bar mitzvah at Synagogue Emanu-El on Sept. 3rd.

Mr. and Mrs. Sam Sovelove of 1165-A King St. have just returned from Alexandria, Va., where they visited their son and daughter-in-law, Lt. and Mrs. Jerome M. Sovelove and their new son, Jeffrey Lawrence, who was born July 26.

Miss Evelyn Lois Lipman, a daughter of Mrs. Hyman Lipman of 46 Spring St. and the late Mr. Lipman, became the bride of Mr. Nachum Hershel Sarasohn August 21st in the Brith-Shalom-Beth Israel Synagogue here. Rabbi Nachum L. Rabinovitch officiated. Following the ceremony a reception was held in the social hall of the synagogue. After a wedding trip to Miami Beach, Fla., the couple will reside at the Carlton Arms Apartments.

The Charleston No. 143 of the Aleph Zadik Aleph of the B'nai B'rith Youth Organization held its fifteenth annual Sweetheart Dance recently in the Gold Room of the Francis Marion Hotel in Charleston, S. C. The dance was held in honor of the chapter's newly elected sweetheart, whose coronation took place during the evening.

Miss Sally Sharnoff, daughter of Mr. and Mrs. Mose Sharnoff, was crowned the 1960-61 sweetheart by Mr. Harold Koslow, a member of the chapter's advisory board. She was then pinned with the official AZA sweetheart pin by the reigning sweetheart, Miss Margie Weiss, daughter of Mr. and Mrs. Joe Weiss.

Shahid's Department Store
493 King St. Dial RA 3-9481
CHARLESTON, S. C.

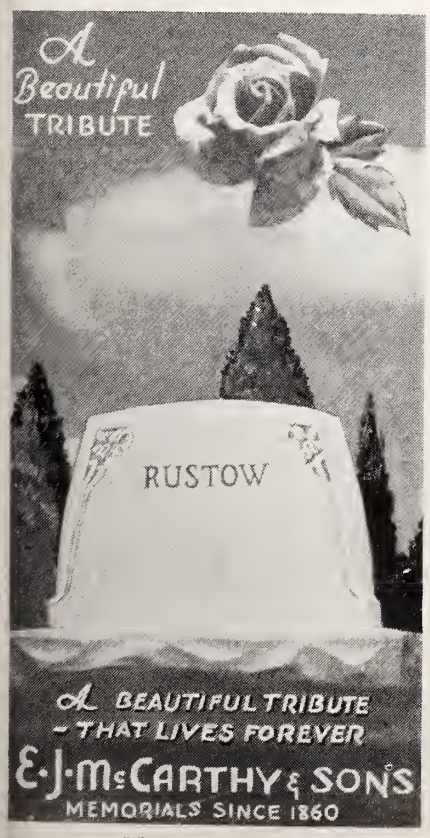

Magnolia Crossing
Dial RA 3-8381
CHARLESTON, S. C.

Season's Greetings and Best Wishes for a Happy and Prosperous New Year from the Following Firms in
Charleston, S. C.

COPLESTON'S
Quality
Dry Cleaning . . . Laundry
Dial RA 2-5505
537 Meeting Street
CHARLESTON, S. C.

Ralph F. McCoy
"JUST INSURANCE"
FIRE—AUTO—CASUALTY
3 Avondale Ave.
Dial SN 6-6316
CHARLESTON, S. C.

ROASTED OYSTERS
SEAFOOD, STEAK AND CHICKEN DINNERS
OPEN WEEK DAYS 5:30 TO MIDNIGHT
SUNDAYS NOON TO 10 P. M.
ANDRE'S
Folly Road at Folly Beach, S. C.
Telephone JU 8-2890
AIR CONDITIONED COMFORT

"See Us For All Your Gifts"
SAM SOLOMON COMPANY
WHOLESALE DISTRIBUTORS
Toys — Luggage — Gifts — Appliances — Jewelry
Silverware — Home Furnishings — Housewares
Write For Our Large Gift Catalogue to P. O. Box 2121
338-340 E. Bay St. Dial RA 2-8311 CHARLESTON, S. C.

PORT CITY
Realty & Insurance, Inc.
"Complete Facilities for Efficient Service"
1026 Spruill Avenue Phone SH 7-1586
NORTH CHARLESTON, S. C.

SAFETY SERVICE SECURITY
Atlantic Coast Life Insurance Co.
149 Wentworth St. CHARLESTON, S. C.
"The Golden Rule Company"
ORDINARY—HOSPITALIZATION—WEEKLY PREMIUM INSURANCE

IF IT'S Purity IT'S PURE
ICE CREAM
Purity Ice Cream Co.
SH 4-6296
N. CHARLESTON, S. C.

New Year Greetings From:
Allen & Webb
Mill Supplies
Dial RA 2-7791
176 Meeting Street
CHARLESTON, S. C.

BURBAGE
TIRE COMPANY
Sinclair Oil Products
524 Meeting at Lee
Dial RA 2-6295
CHARLESTON, S. C.

STANDARD OF THE WORLD
Sales, Service & Parts
478 East Bay Street
Phone RA 3-1669
Quality Value Cars
379 Meeting St.
Phone RA 3-9214
Low GMAC Financing
Miller
Cadillac, Inc.
CHARLESTON, S. C.

Your Safety Is Our Business At
Firestone
STORES
Tires, Batteries, Accessories
377 Meeting RA 2-6524
CHARLESTON, S. C.

PRESCRIPTION
CENTER
M. C. KENNEDY
C. W. DUCKER
JAS. BOBO
"Where Skill and Care
Insure the Best"
Prompt City-Wide
Motorized Delivery
Rutledge at Bull
Dial RA 3-8161
CHARLESTON, S. C.

Troy I. Smith
General
Contractors
Personalized Service
We Specialize In Building
Beautiful Homes
Dial SH 4-3712
611 Durant Avenue
N. CHARLESTON, S. C.

SELLERS TRANSFER COMPANY
SAFE — DEPENDABLE — FAST-MOVING — STORAGE
6 Hasell Street CHARLESTON, S. C. Dial RA 2-8753

7UP
REG. U.S. PAT. OFF.
Seven-Up Bottling Co.
CHARLESTON, S. C.

Case Piano Co.
INCORPORATED

WURLITZER PIANOS
AND ORGANS
NEW — USED
Dial SNow 6-5521
171 Savannah Hwy.
CHARLESTON, S. C.

Miss Margie Weiss (right) places the crown on Miss Sally Sharnoff (left) as the 1960-61 Charleston AZA Chapter Sweetheart.

Following her coronation, Miss Sharnoff and Mr. Neil Draisin, president of the Charleston AZA Chapter, led in a dance to the AZA Sweetheart Song. During the number each of the chapter's officers and members danced with their new sweetheart. Visiting AZA chapter sweetheart and past sweethearts of the Charleston Chapter were introduced during the sweetheart ceremony.

Other candidates for the crown were Miss Sandra Levine, daughter of Mr. and Mrs. Max Levine; Miss Faye Polis, daughter of Mr. and Mrs. Ben Polis; and Miss Eileen Wolper, daughter of Mr. and Mrs. Louis Wolper. All three were named to the chapter's 1960-61 Sweetheart Court and will assist the sweetheart during the year.

Balloting for the new sweetheart took place at a recent meeting of the chapter and the votes were placed in a sealed envelope, which was not opened until the dance. Chairman of the committee for the dance was Mr. Sam Solomon. Assisting him were the Messers. Bernard Steinberg, Dennis Yaschik, Jerry Wearb, Bobby Krawcheck, Harold Schraibman, and Eddie Raskind. Advisor to the committee was Mr. Harold Koslow.

Out of town guest from Atlanta, Savannah, and Augusta, Ga.; Columbia, S. C.; and Charlotte, N. C. were among the 200 approximate guests attending the dance. The dance was held in connection with the annual sweetheart weekend celebration of the chapter. An informal bermuda social, a pool party, and a Hawaiian luau were held along with the Sweetheart Dance.

J. HENRY STUHR, Inc.
FUNERAL DIRECTORS
Serving Charleston Over
One-Half Century
Dial RA 2-4064
CHARLESTON, S. C.

BUTT'S ELECTRICAL
SUPPLY COMPANY
WHOLESALE
480 E. Bay Dial RA 2-5786
CHARLESTON, S. C.

FIRST FEDERAL
SAVINGS & LOAN ASSN.
More Than a Quarter of a Century of Service to the
Charleston, S. C. Community

Dr. Samuel Nunez
The First Physician In Georgia—1731

BY HARRY SIMONHOFF

About the time when the powers above were deciding to send George Washington into our world to change the course of history, Samuel Nunez lived in a mansion on the Tagus River in Lisbon, Portugal. Wealthy, head of a family, socially prominent, and physician to the king, he had every reason to live in grateful contentment.

Colleagues envious of his position and success, probably whispered that Dr. Nunez was after all but a New Christian, even if his ancestors, who fled Spain in 1492, had been saying mass, confessing sins, and receiving communion for more than two centuries. Envy, like its second cousin jealousy, feeding upon itself and growing into a green monster, perhaps spread rumors about proscribed Jewish rites being practiced in some secret cell under his imposing hacienda. Probably these tales reached the many ears of the Inquisition. One unsuspecting day, two spies suddenly slithered into the living room. It was too late to hide the little Hebrew books in the hollow seats of chairs worked by springs. The family and prayer books were cast into prison. On lesser showing, suspects had been burned at Auto-da-Fes for two centuries.

HARRY SIMONHOFF

A miracle intervened. Either the king needed his physician, or the refreshing winds of the 18th century enlightenment (aufklaerung) were blowing across the Spanish peninsula. Doctor and family got off with mild sentence; two overseers of the Holy Office were stationed at the mansion on the river front to supervise the behavior of the Nunez family. But it must have been rather uncomfortable to live in the shadow of two bigots holding the menace of death or prison over their heads. The doctor hatched up a scheme, which might lead to liberation or the burning stake.

The Nunez family were accustomed to entertain in elaborate style. So it caused little surprise and much comment among Lisbon's socialites for the king's physician to throw a gala dinner party. That afternoon, an English sea captain, with whom the doctor had become chummy, invited the entire family, several friends, and the two hounds of the Inquisition to come aboard his ship. It was thoughtful of the captain to en-

TAYLOR'S BAKERY KITCHEN
Established 1938
Jewish Bakery Products
42 Spring St. Dial RA 2-0235
CHARLESTON, S. C.

Stephens Restaurant
Serving
THE NORTH AREA
and
GREATER CHARLESTON
Plenty of Free Parking
4923 Rivers Ave.
Dial SH 7-2641
CHARLESTON HEIGHTS, SOUTH CAROLINA

McNAUGHTON Printing Co.
- Wedding Invitations & Accessories
- Personalized Stationery
- Christmas Cards
- Printing
- Lithographing
- Carbon Forms
- Plastic Laminating

Phone
Day SHerwood 4-2758
Night SHerwood 4-3677
No. I in the North Area
Opposite Southern Ice Co.
731 Spruill Avenue
CHARLESTON, S. C.

DARLINGTON APARTMENTS
ENJOY COMFORTABLE LIVING IN AN
"Efficiency" or "One Bed Room Apartment"
COMPLETELY AIR-CONDITIONED
AT KING AND MT. PLEASANT STREETS
TELEPHONE RA 3-3627 CHARLESTON, S. C.

Public Savings Life Insurance Co.
Industrial — Hospitalization — Ordinary
HOME OFFICE: 304 Meeting Street
Dial RA 3-3682 CHARLESTON, S. C.

Charleston Trailer & Brake Service
GMC TRUCKS
TRUCKS OF VALUE
Sales & Service
Factory-Trained Mechanics
Meeting St. Rd. CHARLESTON, S. C. Dial RA 3-6471

BRAILSFORD'S METAL WORKS
GM DELCO HEATING COOLING Product of General Motors
HEATING AND AIR-CONDITIONING
SHEET METAL — ORNAMENTAL IRON
Remount Road CHARLESTON, S. C. Dial SH 4-1819

CONDON'S
"HOUSE OF BETTER VALUES"
King at Warren CHARLESTON, S. C.

W. D. Robinson Electric Co.
Electrical Contracting
2821 Rivers Ave. SH 7-2222
CHARLESTON HEIGHTS, S. C.

ACE EMPLOYMENT AGENCY
Complete Service to Employer and Employee
65 Society St. Dial RA 3-4627
CHARLESTON, S. C.

"CANVAS A SPECIALTY"
W. W. CANVAS & UPHOLSTERY CO.
"WE COVER ANYTHING UNDER THE SUN"
Cor. Calhoun and Lucas Dial RA 3-0934
CHARLESTON, S. C.

Please Patronize Our Advertisers

Palmetto Construction Co.
GENERAL CONTRACTORS
2728 Spruill Ave. CHARLESTON, S. C. Dial SH 4-5326

ASHLEY TRANSFER & STORAGE CO.
Agents For
U. S. VAN LINES
Local & Long Distance Moving — Packing — Crating — Storage
CHARLESTON, S. C. Dial SH 4-2664
BEAUFORT, S. C. Dial JA 4-3750

SOUTH WINDERMERE BAKERY
Formerly Mickelberg Bakery
Specializing in the Same Style Bakery Products
Dial SN 6-0435 CHARLESTON, S. C. 88 Folly Rd.

DEAS BROKERAGE CO.
FOOD BROKER
8 State Street Dial RA 3-4876
CHARLESTON, S. C.

HOLSEBERG AND JENKINS
PLUMBING & HEATING CONTRACTORS
Sales — Installations — Repairs
212 Rutledge Ave. Dial RA 3-3385
CHARLESTON, S. C. or RA 3-5264

L. G. FERGUSON
GENERAL PAINTING CONTRACTOR, INC.
Industrial — Commercial — Residential
10 Gillon St. CHARLESTON, S. C. Dial RA 3-8679

The Art Store
Picture Framing
Artist's Supplies
Dial RA 3-9523
183 King Street
CHARLESTON, S. C.

Francis Marion Hotel Barber Shop
L. E. CONGER, Owner
Charleston, S. C.

RUG & CARPET MART, INC.
"FORMERELY MORRIS FLOOR COVERINGS"
One of the Largest Selections in Stock
Complete Installation — 36 Mo. To Pay
177-B St. Andrews Blvd. Dial SN 6-6218
CHARLESTON, SOUTH CAROLINA

NEW YEAR GREETINGS
MORSE SEWING CENTER
DIAL SN 6-9003
25 Magnolia Rd. CHARLESTON, S. C.

RENKEN FINANCE CO.
UNLIMITED LOANS
390 Meeting Street Dial RA 3-3603
CHARLESTON, S. C.

HOLIDAY GREETINGS FROM:
PARKER'S MEAT MARKET
We Specialize in Western Meats
Fish & Poultry
RAymond 3-1007 CHARLESTON, S. C. 614 Rutledge Avenue

tertain them with cocktails and English roast beef. And what relief to escape the din and clatter of the officious servants in their busy preparation for the evening banquet.

While the party were exhilarating below, the crew cleared the deck, unfurled the sails, and raised the anchor. In a brisk wind, the boat glided out of Lisbon harbor and sailed for England. The friendly captain received the handsome gift of 1000 moidres for his trouble. The refugees carried away whatever jewels and money they could secrete about their persons without exciting suspicion. Dr. Nunez left his mansion, his furniture, plate, and all possessions accumulated in two centuries to the Holy Office of the Inquisition.

The doctor found himself in the London community, which was rapidly succeeding and even displacing Amsterdam as the center of world Jewry. Its wealth and prestige were attracting destitute Jews from Germany and Poland. But the proud Hidalgoes did not relish the strain upon their philanthropy, at least not from lowly Ashkenazim. The Sephardic leadership saw the possibility of getting rid of their poor by utilizing the scheme of James Oglethrope.

The idealist General's idea was to open the jails and send the imprisoned debtors to start a new life in the New World. King George had granted the land between Carolina and Florida for a new colony; Parliament voted 10,000 pounds for the project; The Trustees for the Georgia colony were soliciting donations from the wealthy or the charitable.

Collections did not come in so rapidly. So when a letter was read at a Trustees' meeting from Da Costa, Salvador, and Suasso offering to raise money in the Jewish community, the Board accepted gratefully. The Jews collected a tidy sum but imposed a condition. They merely requested that some of their own coreligionists be permitted to sail with the indigent debtors to colonize Georgia. What audacity! Did they think Jews were better than Catholics: The by-laws specifically excluded Papists. Barring out the Jews was simply overlooked. Outraged, the Trustees demanded back the commission to raise funds. Try and get it was the Jewish reply. In February, 1733, General Oglethrope landed his cargo of 116 settlers near the mouth of the Savannah River.

Several months later, a second ship docked at Savannah harbor. On board were about 40 Jewish settlers, without permissison from the all powerful Board. What could have induced the Jewish committee to charter a boat, knowing full well the hostility of the Trustees? Why did the passengers chance a long, perilous ocean voyage without proper authorization? Perchance they banked on Gen. Oglethrope's idealism? Or did they simply play a hunch?

Governor Oglethorpe was disturbed and displeased. His first impulse was to send them all back. It is unpleasant to quarrel with a Board, whose sentiments he knew. To allow them to land would be disobeying orders. But his better nature asserted itself. Perhaps his common sense pointed to the absurdity of barring immigrants from a vacant land badly in need of colonists. He knew the Spanish enemies in Florida looked with jaundiced eyes upon an English colony settling on land they claimed. Surrounded by Indian savages was the tiny colony, whose very existence was now threatened by a fatal epidemic.

A fatal epidemic! And the colony without a single doctor! Need we look further for the motive that swayed Gov. Oglethrope when he heard that the King of Portugal's physician was on the ship? He decided to let all Jewish passengers land and then ask of London to confirm his act. Evidently it took little time to ascertain the value of his Jewish colonists. Long

(Please turn to Page 22)

MOVING
Pioneers of
Nation-Wide Moving
DIRECT MOVERS TO
ALL 50 STATES
Free Estimates & Planning
Serving 50 States — Canada
Mexico — England — Germany
and Puerto Rica
LONG DISTANCE MOVING
Agent for
NATIONAL
VAN LINES, INC.
Dial SHerwood 4-7121
PALMETTO Moving and Storage Co.
3717½ Rivers Avenue
Charleston Heights, S. C.

Co-operation Among Small Nations

BY MEYER W. WEISGAL

Mr. Weisgal in his capacity of Chairman of the Weizmann Institute welcomed the delegates and guests of the International Conference on Science in the Advancement of New States which was held under the auspices of the Weizmann Institute of Science in Rehovoth, Israel. This is the text of his address at the opening session over which he presided. —The Editor.

It is my privilege as Chairman of the Weizmann Institute to welcome you to this Conference. If I cherish this privilege, it is because I find in it the means to express some of the warmth and good-will which moved us in the planning of the occasion.

We have always felt the need to meet together with the other infant nations which, like us, confront the world with their promise as well as their problems. In the aggregate we represent a turning point in world history. Historically speaking, destiny brought us together simultaneously on the world stage. Mutual regard, and the understanding born of it, should guide us in the fulfillment of that destiny.

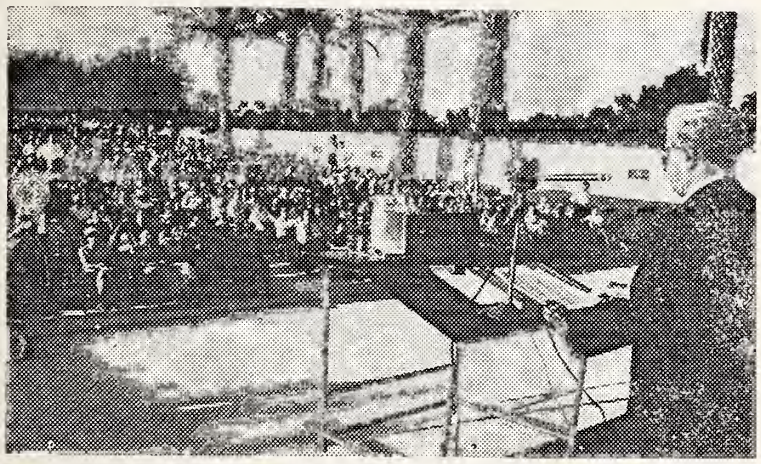

Meyer W. Weisgal addressing International Conference on Science.

The age of patron and client peoples is gone. A new spirit has been infused into the relations of all people, the old and the reborn. Therefore, we come not only with our needs, but also with our individual contributions to the creation of the new era and the new order.

We of the Weizmann Institute have been nurtured on these ideas. They were the moving force in the long and illustrious career of our teacher and founder, Dr. Chaim Weizmann, statesman, scientist, and humanist. From his resting place within these precincts he broods serenely over the beginnings of the fulfillment of his dream—the coming together of nations which have shaken off the frustration of the past to enter on the universal heritage of freedom and the pursuit of happiness.

In each of us the experience of the past has created particular capacities which must be placed at each other's disposal and at the disposal of the world. Individually these capacities are ineffective; pooled, they are a mighty and beneficent force. We have in common the enthusiasm and creative energy of reborn nations; let us also hold in common our special gifts and the special results of our separate and peculiar histories.

(Please turn to Page 58)

CHICORA INVESTMENT CO.

FOR LOANS GO BY ONE OF THE CONVENIENT LOCATIONS LISTED BELOW

No. 1
1820 Reynolds Avenue
Phone SH 4-9857
Charleston Heights, S. C.

No. 2
5651 Rivers Avenue
Palmetto Shopping Center
Phone SH 7-4921

No. 3
Charleston Downtown Office
623 King Street
Phone RA 2-5721
Phone TU 4-8131

No. 4
Mount Pleasant
Highway 703
Also Offices at:
Beaufort — Georgetown
Holly Hill — Ellerbe
Hampton — Summerville
St. Stephens

Ambulance Service
USHER'S
We Never Close
DIAL SH 4-5435
2013 Reynolds Ave.
CHARLESTON, S. C.

Certified Dealer
LENNOX
Comfort Craftsman
Rice & Santos, Inc.
Dial RA 3-4702
2 Exchange St.
CHARLESTON, S. C.

Rent A Car
Rent A Truck
HERTZ RENT-A-CAR SYSTEM LICENSEE
Dial RA 3-4522
141 Calhoun
CHARLESTON

You'll Enjoy Shopping at . . .
Edward's
THE STORE OF THE THRIFTY
517 King St.
CHARLESTON, S. C.

Dial RA 2-5784
Charleston Florist, Inc.
LUCILLE STYLES, Pres.
"Say it with Flowers"
Surely With Ours
128 King Street
CHARLESTON, S. C.

CAROLINA SKYWAYS AIRPORT
Flying Instruction
Dial SO 6-7021 James Island
CHARLESTON, S. C.

SIRES LUMBER COMPANY
Lumber — Millwork and Building Materials
790 Meeting St. Dial RA 2-3863
CHARLESTON, S. C.

Coulter & Lanford
PLUMBING and HEATING CONTRACTORS
814 Spruill Ave.—Dial SH 4-3948
N. CHARLESTON, S. C.

Thompson - Miler Hardware Corp.
WHOLESALE
263 E. Bay St. Dial RA 2-2621
CHARLESTON, S. C.

TILES FOR EVERY PURPOSE
Murray Tile Co.
TILE — MARBLE
TERAZZO
5439 Rivers Avenue
Dial SH 4-9871
CHARLESTON, S. C.

Claude Meadows Servicenter
Esso
590 Meeting at Huger St.
Dial RA 2-9340
CHARLESTON, S. C.

1960
The 10th Year of Israel Bonds

BUY ISRAEL BONDS For A New Year Of Progress For Israel

Information, Prospectus & Bonds may be obtained at

Israel Bonds
Virginia & North Carolina Region
208 W. York St.
Norfolk, Va.
MAdison 2-4631

MONTY BERGMAN, Area Manager

Rosh Kippur And Yom Hashonah

BY RABBI SAMUEL M. SILVER

Sometimes an error can illuminate a situation more vividly than an accurate statement.

For example, think of the import of that famous typographical mistake by which the United Nations was once rendered "Untied Nations." People who saw the misprint were prone to say, "Yes, the nations are untied. When will they finally be united?"

Sometimes the eloquent error is a stumble into an idiom. For example, they tell the story of the youngster whose mother pleaded with him to behave properly. "I'll be good for a quarter," bargained the boy, and, according to this tale, the mother replied, "Why don't you be like your father and be good for nothing?"

In a sense, the High Holydays urge us to be "good for nothing." Other holidays are associated with some event or some individual. On Lincoln's Birthday we feel the tug to be virtuous because Lincoln was. On Purim and Chanukah we are inspired to be brave because of what Esther and Mattathias did for us and our faith. On Sukkos, Passover and Shavuos the majestic figure of the Great Liberator appears, almost subliminally, appealing to be "good for Moses."

But on the High Holydays we are importuned to be "good for nothing." Be righteous not as a result of the stimulation of some stirring episode or personage, but for the sake of righteousness itself, the satisfaction which comes from being properly attuned to the divinity within us.

Like comment of the mother in the story who asked the child to be "good for nothing," so another lapse which once actually happened opens up new insights with regard to the meaning of the High Holydays.

In a small town a weekly newspaper told its readers, as all newspapers do these days, about the holydays. But when the article appeared, there was a lamentable verbal mix-up, and the paper announced that the ten days of penitence began with "Rosh Kippur" and ended with "Yom Hashanah."

After the first chuckle, one can examine this mistake with a certain degree of spiritual profit, and scrutiny will spur some interesting observations.

Rosh Kippur would be translated, "Beginning of Atonement." And that might make a good name for the observance at that, Actually Yom Kippur for many people, is the only time for indulging in remorse in depth. True, Yom Kippur is an important day, and it is commendable that it is observed by the masses, who flock to their pews for prayer and song. But we do not really carry out the mandate of Judaism if we confine our admission of fault and failing to that one day. It is too much to load on one worship experience. The mistake, Rosh Kippur, can remind us, therefore, that properly Judaism pleads with us merely to make Yom Kippur rosh kippur, the beginning of the process of asknowledging our misdeeds, the commencement of the chain reaction of reflection on our deficiencies,

(Please turn to Page 37)

NEON SIGNS
Mazzell Sign Service
Estimates Furnished
3356 Meeting St. Rd.
Dial SH 4-0206
CHARLESTON, S. C.

Buckler's Studio
Portraits of Distinction
192 King St. Dial RA 2-0792
CHARLESTON, S. C.

Greetings For The New Year
J. E. TODD AND SON
ROOFING AND GUTTERING — SHEET METAL
HEATING AND AIR-CONDITIONING
——Repair Work A Specialty——
196 E. Bay CHARLESTON, S. C. Phone RA 3-3544

Columbia, S. C.

MRS. BERNARD LADEN, Correspondent

The Daughters of Israel entertained at a hospitality brunch and swim party for this year's prospective new members at the home of Mrs. Edward Picow. The guests were greeted at the door by Mrs. Melton Kligman and Mrs. Nathan Picow, co-chairmen of Membership committee. Mrs. Ted Solomon, president, spoke on what is done in Daughters of Israel and what it does for you.

A beautifully appointed table was set for the guests. The menu included jello molds, whitefish salad, deviled eggs, fruit and cottage cheese salad, luxon kugel, cheese biscuits, coffee and cakes.

Those aiding with the refreshments were: Mrs. Sam Wengrow, Mrs. Harvey Rosen, Mrs. Arnold Levinson, Mrs. Sol Silver, Mrs. Edward Glasser and Mrs. Mildred Katz.

The B'Nai B'Rith Membership brunch was held at the home of Mrs. Ben Stern, Mrs. Joel Levy, membership chairman, received with Mrs. Stern and welcomed the guests.

The Dining room table was decorated with trays of assorted cheese spread, fish delicacies, tossed Greek salad, jello molds, Danish pastry and coffee. Mrs. Eddie Glasser was in charge of refreshments.

Mrs. Alvin Levine, president, spoke informally of the work that B'Nai B'Rith is doing locally and on a national level.

About 20 prospective members attended the Hadassah Coffee hour held at the home of Claire Kline, Membership chairman, on August 18th. Mrs. Abe Zalin, president, gave a short talk on the activities of Hadassah in America and Israel.

The S. C. Association of B'Nai B'Rith Lodges held a Jewish Educational Institute in Charleston, Sept. 2-5. The Theme was "Does the Modern World need Judaism."

Dr. Trude Waiss-Romarin and Dr. Jacob Angus were guest lecturers.

The seminar was conducted at the Castle Pinckney Motel. It included religious services Saturday with a social affair in the evening, meetings Sunday morning and afternoon and a dance that evening. The final meeting took place Labor Day morning with adjournment at noon.

Dr. Norman Sollod was in charge of reservations from Columbia.

Rabbi David S. Gruber was the guest speaker at the monthly meeting of the Columbia Association for Retarded children held at the Happy Time Center. Mrs. Julius Green is president.

Dr. Albert E. Cremer has been named 1960 chairman of the St. Louis University Alumni Fund Council for the state of S. C.

We are proud of Hyman Rubin, Jr., who climaxed a sensational

Dr. Irwin Oder has been appointed Assistant to the Dean of Hebrew Union College-Jewish Institute of Religion in New York, it is announced by Dr. Nelson Glueck, College-Institute president.

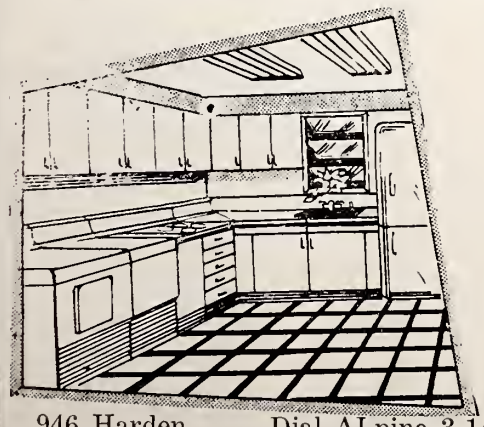

Clarkson
CUSTOM KITCHENS
"From the Drab to the Beautiful"
WE DESIGN
WE INSTALL
WE DECORATE
ONE COMPLETE
KITCHEN SERVICE
BUILT-IN
APPLIANCES
COUNTER TOPS
BARS—TABLES
946 Harden Dial ALpine 3-1431 Columbia, S. C.

Season's Greetings and Best Wishes for a Happy and Prosperous New Year from the Following Firms in
Columbia, S. C.

NEW YEAR GREETINGS . . .
VAN LOTT, INC.
Distributors for
ALLIS-CHALMERS INDUSTRIAL EQUIPMENT
Columbia & Greenville, S. C.

NEW YEAR GREETINGS FROM:
BOYLE-VAUGHAN AGENCY
INSURANCE — SURETY BONDS
1222 Washington St. COLUMBIA, S. C. Dial AL 2-2158

New Year Greetings . . . .
C. D. FRANKE & CO., INC.
Automotive Equipment & Parts
1929 Hampton Dial AL 4-6925 Columbia, S. C.
172 Meeting St. Dial RA 2-8321 Charleston, S. C.

"50 Years of Dependable Service"
CAPITAL CITY LAUNDRY
PROSPERIZE DRY CLEANING
2227 Sumter Street Dial AL 2-4341 Columbia, S. C.

THE COMMERCIAL BANK & TRUST CO. of South Carolina
Main at Gervais
Forest Lake Shopping Center Rosewood Shopping Center
COLUMBIA, SOUTH CAROLINA

BIG VALUES IN USED CARS
REED ADDY MOTORS
WE BUY — SELL — OR TRADE
Dial AL 3-0373 1625 Edmund Hwy. W. Columbia, S. C.

LUMBER — BUILDERS' SUPPLIES
Inglesby - Blume Lumber Company
Millwork — Building Materials — Sash — Doors — Flooring
629 Hampton Ave. Dial AL 3-7581 COLUMBIA, S. C.

Commercial Roofing and Sheet Metal Co.
Complete Roofing and Sheet Metal Service
Dial SU 7-8164 COLUMBIA, S. C. 1417 Pine Belt Road

LONG SHEET METAL WORKS
Roofing and Sheet Metal Contractors
940 Holland CAYCE, S. C. Dial AL 4-3965

performance in the S. C. close tennis championships to win the boys singles title.

The Ladens had as their guests recently Mr. and Mrs. Alvin Mayne and daughter, Evelyn of Santurce, Puerto Rico. Evelyn will continue her education at the Charles E. Ellis School for Girls at Newton Square, Pa. Mr. Mayne is Economic Advisor to the Governor of Puerto Rico and had just returned from a trip to Bellagio, Italy where he presented a paper at the Study Conference on Regional Economic Development held there from June 20th until July 2nd.

Funeral services for Mrs. Rene C. Goldberg were conducted by Rabbis Abraham Herson and David Karesh. Burial was in the Hebrew Benevolent Cemetery. Mrs. Goldberg is survived by her husband, Benjamin B. Goldberg, three sons, Jack Landau and Ralph Landau, both of Jacksonville, Fla., and Barnett Goldberg, of Winston-Salem, N. C., one sister, Mrs. Kate Potak, Brooklyn, N. Y. and one brother, Alex Caplan, of New Orleans, La., 5 grandchildren and two great-grandchildren.

Williamston, N. C.

MRS. IRVING M. MARGOLIS, Correspondent

The first fall meeting of the Jewish Woman's Auxiliary was held at the home of the president, Mrs. Ben Ganderson, in Plymouth. Members enjoyed a delightful get-together and honored one of their most-loved members, Mrs. B. Goldstein of Windsor, on the occasion of her 72nd birthday. Our best wishes to Mrs. Goldstein for many more happy birthdays.

Our best wishes to James Pittman, who left for Fort Jackson, S. C., to begin his tour of duty with the U. S. Army. His parents, Mr. and Mrs. C. D. Pittman, visited him over Labor Day.

Congratulations to Mr. and Mrs. Ben Ganderson upon the wedding of their niece Marilyn Margolis to Dr. Alan Wasserman in Atlanta, Ga., on August 28. Sandra Ganderson was a bridesmaid. Marilyn is the granddaughter of Mr. and Mrs. L. Jaffee of Danville, Va., formerly of Durham.

Mr. and Mrs. Irving M. Margolis, with their daughter Gail and their mother Mrs. Jacob Levy of Tarboro, visited their daughter and son-in-law, Sandra and Gary Smiley, in Chapel Hill.

Mr. and Mrs. Frank J. Margolis spent Labor Day weekend with relatives at Virginia Beach.

Mrs. Sam Scheib and children of Windsor visited her family in Brooklyn, N. Y.

Elizabeth Stern, a Jewish girl who survived the Warsaw Ghetto and was reunited with her father after a twenty-year separation, was chosen this month's Miss Subway, in New York city. Riders in the subways were reported showing keen interest in Miss Stern's background as well as her looks.

J. RUBIN AND SON COMPANY
WHOLESALE DRY GOODS AND NOTIONS
1742 Blanding COLUMBIA, S. C. Dial AL 2-3607

HOLIDAY GREETINGS . . . .
EVANS BOX & CRATE CO., INC.
W. L. NORRIS, President
Manufacturers of
Box Spring Frames, Sofa Boxes, and All Types of Wood Bases for Furniture
Box 82 Dial RE 3-0982
EVANS, GA.

Berry's
"On Main"
1608 Main Street
B. Berry's Dept. Store
1416 Assembly Street
COLUMBIA, S. C.

SHERWOOD STUDIO
CHILDREN — COMMERCIAL
COLOR PORTRAITS
WEDDINGS
HOME PORTRAITS
ART DOWNS AND WALLY DENNY, *Owners*
Alpine 3-8805
1920 Blossom
COLUMBIA, S. C.

L. G. YERBY Trading as
Key Candy & Tobacco Company
1231 Lincoln St. Dial AL 2-3851
COLUMBIA, S. C.

Sylvan Bros., Inc.
Established 1897
Diamond and Jewelry Merchants
Sterling Silver
We Sell Only Fine Quality Merchandise
1500 Main St.
Dial AL 4-6045
COLUMBIA, S. C.

CAROLINA SHOE REBUILDERS
For EXPERT Shoe Repairs
1225 Main St. Dial AL 2-7972
COLUMBIA, S. C.

De Luxe
Gives You a Complete Laundry and Cleaning Service
ODORLESS CLEANING
Cash and Carry — Also Called For and Delivered
DeLuxe Cleaners & Laundry
310 State St. Dial AL 2-8656 West Columbia, S. C.

James Battery Service, Inc.
Distributors of
Willard Batteries
Dial AL 4-7883
1227 - 29 Lady Street
COLUMBIA, S. C.

Say It With Flowers From The
SHANDON GREENHOUSES
3013 Millwood Ave. AL 4-5109
COLUMBIA, S. C.

DREHER Packing Co., Inc.
MEAT PACKERS
COLUMBIA, S. C.

CROWSON-STONE PRINTING CO.
PRINTERS
LITHOGRAPHERS
819 Main St. Dial AL 3-7523

COLUMBIA, S. C.
Hugh Robinson Tile Company
1114 College St. Dial AL 6-6339
COLUMBIA, S. C.

ROSE-TALBERT Paint Company
Manufacturers of
ROSE'S QUALITY PAINTS
and Distributors of
Paints, Varnishes, Wallpaper, and Artists' Materials
1222 Taylor St. Dial AL 4-6269
Parkland Shopping Center
AL 3-8496
COLUMBIA, S. C.

B. F. LONG PRINTING CO., INC.
• EXPERIENCED
• ECONOMICAL
• DEPENDABLE
180 REIDVILLE ROAD
PHONE 3-5540
SPARTANBURG, S. C.

"GREENEWALD"
Incorporated
Complete Outfitters to Men
109-111 West Main Street
SPARTANBURG, S. C.

D. N. TINSLEY & CO.
New and Used Auto Parts
We Buy Burned and Wrecked Cars
Asheville Hwy. 3-1488
SPARTANBURG, S. C.

The J. F. Floyd Mortuary, Inc.
Serving You Since 1886
Private Family Rooms
Lady Attendant
Completely Air-Conditioned
Spacious Parking
235 N. Church St. 2-5451
SPARTANBURG, S. C.

The Jones Sign Co.
INC.
HENRY C. TURNER, Owner
Sign Painting
Outdoor Advertising
NEON
Dial 3-7756 249 N. Liberty
SPARTANBURG, S. C.

Asheville, N. C.

MRS. GUSTAV LICHTENFELS,
Correspondent

CAPT. HERBERT Y. SCHANDLER

Captain Herbert Y. Schandler is spending a few days with his parents, Mr. and Mrs. D. S. Schandler of 45 Oak Street after returning from a brief tour of Spain, Great Britain and France.

For the past three years Capt. Schandler has been assistant professor of Political Philosophy in the Department of Social Sciences, U. S. Military Academy, at West Point, N. Y. While at West Point, Capt. Schandler also acted as director of the National Debate Tournament, and contributed several chapters of the books, NATIONAL CHAMPIONSHIP DEBATING, edited by Prof. Russell Windes of Northwestern Univ. He attended the Third East-West Philosophers' Conference at the University of Hawaii in 1959.

Captain Schandler was appointed to West Point by the late Senator Clyde R. Hoey. He graduated in 1952 and servel in Korea with the 38th Infantry. He was awarded the Combat Infantrymans' Badge, Bronze Star Medal, Korean Presidential Unit Citation, and Netherlands Badge for his service there.

Upon his return from Korea, Capt. Schandler attended Harvard University prior to his assignment to West Point. He received his masters degree and is a candidate for the Ph.D.

Capt. Schandler is presently enroute to his new assignment at the Infantry School, Fort Benning, Ga.

Season's Greetings and Best Wishes for a Happy and Prosperous New Year from the Following Firms in
Spartanburg—Greenville, S. C.

Serving the Needs of the Piedmont Area
LANDRUM, S. C. JONESVILLE, S. C. UNION, S. C.
THE COMMERCIAL NATIONAL BANK
OF SPARTANBURG
Main Office Andrews Bldg.
Drive-In 644 N. Church St.
Trailer Branch
Corner E. Main & Pine Streets
Member Federal Deposit Insurance Corporation
Member Federal Reserve System

LIVE BETTER---SAVE MORE
By Food-Shopping at Your Neighborhood
COMMUNITY CASH STORES

ERNEST BURWELL, Inc.
"THE OLD RELIABLE"
SALES SERVICE
Chevrolet
265 N. Church Spartanburg, S. C.

SALES SERVICE
FRANK P. GARY
AIR-CONDITIONING • HEATING • REFRIGERATION
Telephone 2-0796 • Night 2-3858 800 Howard St. • Spartanburg, S. C.

ANDREWS CO.
and
ANDREWS BEARING CO.
SPARTANBURG, S. C.

Bell Laundry
A Complete Laundry Service To Fit Every Family and Every Purse
Finished Family Work
Batchelor Bundle
Rough Dry
448 Marion Ave. Phone 3-8668
SPARTANBURG, S. C.

Carolina Foundry & Machine Works
Founders & Machinists
CAST IRON — BRASS ALUMINUM
Service & Quality Since 1927
S. Church Extension
Dial 2-4504
SPARTANBURG, S. C.

REAL ESTATE
RENTALS
Insurance
Fire & Casualty
CUDD & COAN Incorporated
314 Pine Dial 7501
SPARTANBURG, S. C.

FOR BEAUTIFUL FLOWERS
See
RUSS GAFFNEY
FLORIST
410 E. Main St. Phone 6922
SPARTANBURG, S. C.

Prescription Specialists
BRUCE & DOSTER
DRUG COMPANY
Your REXALL Dealer
GREENVILLE, S. C.

HOLIDAY GREETINGS
PALMETTO BOX COMPANY
manufacturers of
QUALITY PAPER BOXES
Dial CE 5-1681 Greenville, S. C.

General Wholesale Distributor, Inc.
South Carolina Distributors For
Home Heating and Cooling Weathertron Units
25 B Augusta GREENVILLE, S. C. Dial CE 3-6724

McCARLEY & CO., INC.
Member of the New York Stock Exchange
INQUIRIES INVITED
CE 2-5621 South Carolina National Bank Bldg. Greenville, S. C.

Aluminum Awnings
Manufactured in Greenville • Factory Prices
"Invest in the Best for Highest Quality and Lowest Price"
Greenville Aluminum Awning Co.
1019 Poinsett Hwy. GREENVILLE, S. C. Dial CE 9-3261

Pleasantburg
Bakery, Inc.
We Specialize in
Salt Sticks
Bagels — Onion Rolls
Chalah — Cheese Cake
Jewish White Sour Rye
DIAL CE 5-8151
Pleasantburg
Shopping Center
GREENVILLE, S. C.

DRAUGHON'S
Business College
Serving the
Piedmont Section
Since 1910
Dial CE 2-1642
300 S. Main
GREENVILLE, S. C.

Mrs. Molly Fallick Gelberman, 43 years old, wife of Rabbi Alexander Gelberman of Congregation Beth Israel, died after a protracted illness at a local hospital. The family had moved to Asheville six years ago from Lakeland, Fla., and were very popular with their congregation. The Rabbi was recently elected to serve for a term of seven years. The children were doing well in high school and were popular with all their classmates. Richard who hoped to graduate from High School next year planned to enter State College after graduation. A few weeks ago, quite unexpectedly, the Rabbi developed tuberculosis and was sent to the Western Carolina Sanitarium at Black Mountain and the children went to their aunt in Miami, Fla. On August 20th services for Mrs. Gelberman were held at Donn & Williams Funeral Home and the Rabbi's who officiated were Dr. Sidney Unger of Asheville Alexander Gelberman and Simcha Kling of Greensboro. Burial was in the Lou Pollock Memorial Park located in West Asheville. Mrs. Gelberman was survived in addition to her husband by two children a son Richard, 16, and a daughter Sherin, 13, who was Bas Mitzvah this past May. Also several sisters and a brother who live in New York and Florida.

Rabbi and Mrs. Sidney Unger have just returned from their summer vacation spent on Long Island visiting their son and family. They also visited Oquinquit Maine.

Richard Rosen, son of Mr. and Mrs. Philip Rosen, was bar mitzvah at Beth Israel Synagogue on September 2nd and 3rd. A reception was held in the Jewish Community Center following the Friday night services, and a brunch followed the Saturday morning services.

Dr. Samuel Nunez

(Concluded from Page 15)

before hearing from the Board, he had already granted to some of them lands in Savannah.

The instructions from London were unfavorable. The Trustees did not propose "to make a Jew's colony of Georgia." The Governor ignored the orders and replied that Jews were by no means a detriment to the settlement. He also thanked publicly Dr. Samuel Nunez for saving the plague stricken victims of all denominations and stamping out the epidemic. For without the refugee from Lisbon, there might not have been enough left to carry on Colonization in Georgia.

Seven hundred Americans who settled in Israel last year brought into the country a total of $2,000,000, it was disclosed in Jerusalem by the Jewish Agency. This does not include money brought in by professionals who settled in Israel through the Agency's Professional and Technical Workers Aliya.

Thousands of Kodackers All Over Dixie
Get Better Pictures For Less
Let Us Develop Your Film
JACK RABBIT COMPANY
KENNEDY STREET NEAR SOUTH CHURCH
Dial 5-4838 SPARTANBURG, S. C.

SAVE AT WINN DIXIE FOOD STORES
Friendly Food Stores
with
Low, Low Prices
There Is One
Near You

HEATING
Contractors Carrier Engineers
AUTHORIZED SALES & SERVICE
FREEMAN
HEATING & AIR-CONDITIONING CO.
300 River GREENVILLE, S. C. Dial CEdar 9-3597

ANITA ENGLE

Israeli Youngsters

By Anita Engle

It isn't hard to discover that most people who write about Sabras-Israeli youngsters — have a strong partisan belief that they are different from all other youngsters. Not only just different, but because of their phenomenal national feats-better as well.

As a matter of fact, Israeli youngsters are different from young people everywhere in the world. It would be hard to prove that the young people of other countries would not behave as the Israeli youth have done, under the same circumstances.

What makes them a unique, and rather special product in today's world is due to one thing. That is their study of the Bible. The Bible is taught in every school in the country as a subject. Israeli children begin their study officially from Grade 2, and they continue until they leave high school. The Bible is the book from which they learn the history of their people and their land, and it is the book from which they learn much of their literature. Thus nothing foreign is imposed on them. It is a living part of their language and their country.

My children were brought up in the lovely village of Kiryat Amal in Lower Galilee. Mt. Carmel stretched across the sky line, in full view, the high point from which the Prophet Elijah called down fire to confound the false prophets of Baal.

All around us were the remnants of the oak forests of Biblical times. This is a special oak, called the Holy Oak, and it has varieties of enchanting acorns. I kept looking in the Bible for some reference to this oak. At last I was thrilled to find that Absalom was killed when he took shelter in an oak forest. If you remember, his long hair got caught in the branches. This was in the mountains of Ephraim. The mountains of Ephraim were not far from where we lived, and these special oaks also grew there.

That was enough for me. I used to show all our visitors these fascinating acorns, and tell them my wonderful discovery. One day my boys were in the room when I was telling this story to a visitor from abroad. David, my youngest, who

(Please turn to Page 32)

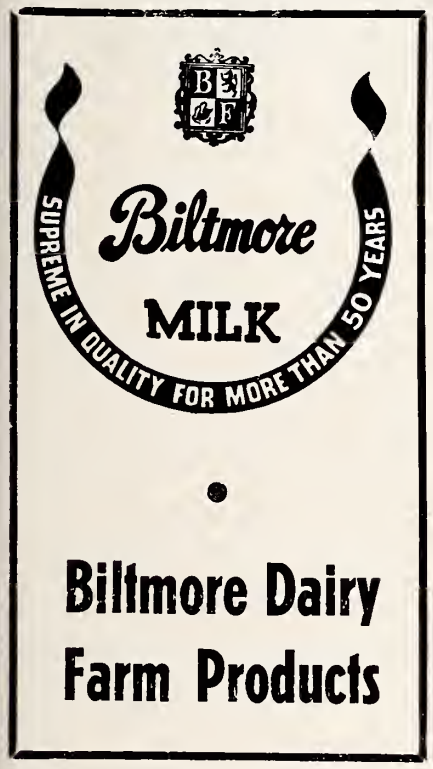

Biltmore Dairy Farm Products

KALMIA DAIRY
COOPERATIVE
Everything In Dairy Products
HENDERSONVILLE, N. C.

Baxter Oil Co.
Supplier of
SINCLAIR PRODUCTS
S. King Dial OX 3-8241
HENDERSONVILLE, N. C.

White Autocar
Asheville White Sales, Inc.
Autocar & White Mustang-Power Trucks
SALES — SERVICE — PARTS
USED TRUCKS — ALL MAKES
Sweeten Creek Road ASHEVILLE, N. C. Dial AL 3-4726

PIEDMONT LUMBER CO.
LUMBER AND MATERIALS
Pinckney Extension GREENVILLE, S. C. Dial OE 2-1581

BLUE RIDGE TRUCKING COMPANY
Daily Motor Service to Points West and South of Asheville
Office and Terminal—Simpson Street—Koon Development
Dial AL 2-1531 ASHEVILLE, N.C.

AAA
Catalina
MOTOR LODGE
Recommended by
DUNCAN HINES

Continental Breakfast
Television—Colored
Telephones In Every Room
—AIR-CONDITIONED—
—SWIMMING POOL—
—PUTTING GREEN—
Super Hwy. U. S. 29 North
GREENVILLE, S. C.

Season's Greetings and Best Wishes for a Happy and Prosperous New Year from the Following Firms in
GREENSBORO, N. C.

Star ELECTRIC CO.
Contractors & Engineers
Residential — Commercial — Industrial
Electric Service
Wiring • Fixtures • Electric Radiant Heating
1421 Battleground GREENSBORO, N. C. Dial BR 5-4544

Besides other good eating, you'll enjoy our Charcoal Broiled Steaks
U. S. No. 1 Choice Good entertainment, too.
Visit our Oyster Bar Anytime
Come on out to . . . .
Tropicana Supper Club
DIAL 27 5-3344 FOR RESERVATIONS
2700 High Point Road Greensboro, N. C.

Piedmont Custom Carpet Mills, Inc.
GUILFORD, NORTH CAROLINA
Fine carpets made to your own specifications, any shape, any size, any color. At factory—direct—to you prices.
WE INSTALL ANYWHERE
Phone GREENSBORO 29 9-3647

"Tap-Co" Asphalt Pavements
MANUFACTURED "HOT" or "COLD"
USED FOR
Driveways — Parking Lots — Roads
For Estimates — Call
THOMPSON-ARTHUR PAVING COMPANY
GREENSBORO, N. C. Telephone 272-2104
DANVILLE, VA. Telephone 3644

AROUND GREENSBORO

MRS. DANIEL HOLLANDER and MRS. EDWARD R. RICKETTS, Correspondents

On Sept. 2nd, Beth David Sisterhood held its Sisterhood Sabbath and Newcomers Welcome. It was nice to see so many newcomers present and also so many oldcomers to help everyone get acquainted. Special thanks go to Mesdames Sol Eisenband, Sol Jacobs, Howard Lavine, Lewis Myers and William Zuckerman for participation in the Shabbot services.

Mazel Tov to our growing family: Mr. and Mrs. Adrian Gaynor on the birth of a daughter, Mr. and Mrs. Dave Kaufman on the birth of a son, Mr. and Mrs. William Fields on the birth of a son, and Mr. and Mrs. Robert Pearlman on the birth of a son in Chapel Hill.

Also, best wishes to the families of Mr. and Mrs. Sam Young and Mr. and Mrs. Archie Kottler who have recently moved into new homes.

We hope that many of our friends and congragants will enjoy reading the recently published book by Rabbi Simcha Kling. The book, NACHUM SOKLOW: Servant of His People, is a biography of one of the most distinguished Jewish personalities of our times Rabbi Kling is the first to present a full-length biography (in any language) of this fascinating writer, leader and communal worker.

On Sept. 10th the Beth David Men's Club sponsored a Welcome Newcomers' Dance. A sumptuous delicatessen smorgasbord was served and old and new friends got together for an enjoyable evening.

William Lewis Karesh and the former Jo Ann Brown Miller were married on Sept. 9th in a private ceremony at Temple Emanuel in Dallas, Tex. Rabbi Gerald Klein officiated. Among those attending were the bridegroom's parents, Mr. and Mrs. I. M. Karesh of Greensboro. The bride, a native of Dallas, is a daughter of Mr. and Mrs. Joseph E. Brown. She attended the University of Alabama, Tuscaloosa and Southern Methodist University. Mr. Karesh attended Admiral Farragut Academy, St. Petersburg, Fla.. and graduated from the University of North Carolina, Chapel Hill, in 1952 with a degree in business administration. At UNC he joined Zeta Beta Tau Fraternity and after graduation he was commissioned and served in the Navy. He is asociated with his father in operation of the Fashion Shop in Greensboro. After a honeymoon in Ft. Lauderdale, Fla., the couple will reside in Greensboro, N. C.

Frances Natalie, daughter of Rabbi and Mrs. I. Rypins, was united in marriage with Robert Henry Meadows of Charlotte on Sept. 10th at the Rypins' home. The ceremony was performed by the bride's father, rabbi emeritus of Temple Emanuel. The bride was given in marriage by her uncle, Charles E. Roth.

UPTOWN STORAGE GARAGE
S. W. WILLIAMS, *Proprietor*
GAS — OIL — TIRES — *OPEN ALL NIGHT*
Automobile Storage—24-Hour Service—Day and Weekly Rates
Washing — Polishing — Lubricating
Battery and Tire Sales and Service — Road Service
301 North Elm St. GREENSBORO, N. C. Dial BR 2-4577

Bullock and Humble
Heating and Air Conditioning Contractors
Year-round Carrier *Weathermaker*
COMMERCIAL SELF-CONTAINED AIR-CONDITIONERS
Sales, Installation and Service
STORES-OFFICE-HOMES-RESTAURANTS-FACTORIES
1027 Oakmont Greensboro, N. C. Dial 27 4-4050

Milton Berle records a radio plea in behalf of the Jewish National Home for Asthmatic Children's campaign for public support, pointing out that voluntary donations are the national, non-sectarian hospital-home's sole means of caring for the nation's emergency cases among asthmatic youngsters. Regional director Gene Gach (left) assists.

The Bridal attendants were the bridegroom's sister and brother-in-law, Dr. and Mrs. Howard A. Britton of San Antonio, Tex. The bride's godmother, Mrs. Joseph Forman of Roanoke, pianist, provide music.

After the 5 o'clock ceremony, Rabbi and Mrs. Rypins entertained 25 wedding guests at dinner at Greensboro Country Club. In the group were the bridegroom's parents, Mr. and Mrs. Samuel Meadows of Fall River, Mass.

The bridal couple will live in Charlotte where the bridegroom is textile engineer for Cosa Corp. of Zurich, Switzerland.

The bride is a graduate of Centenary College, Hackettstown, N.J., and in the spring completed her junior year at Guilford College.

Mr. Meadows holds a bachelor of science in textile engineering from Bradford Durfee Technical Institute, Fall River. He also attended Norwich University, Northfield, Vt., and Boston University.

Joe Shallant is a busy man these days, what with his efforts in behalf of Diversified Services, and keeping things going at the Summit Toy and Hobby Shop. Incidentally, we are happy to be able to report that Barbara is back home, and doing nicely.

Rose Abrams has recently returned from a extensive trip covering two months, in which she visited Savannah and Atlanta Ga., Los Angeles, San Francisco, Las Vegas, Yosemite National Park, and New York City.

The Sidney J. Stern Lodge, B'nai B'rith, held its annual election of officers at Temple Emanuel on the night of September 19th. The election were preceded by a buffet supper held in the Assembly Room of the Temple. Following the election, the officers were installed by Phil Datnoff, of Hickory N. C., the president-elect of the North Carolina B'nai B'rith Association.

(Please turn to Page 27)

VERNON L. PENRY
Jewelry Repairing
Watson Bldg. 27 4-0380
GREENSBORO, N. C.

Knight Products Co.
Janitors' Supplies
"If it cleans, we have it"
BUILDING AND FLOOR MAINTENANCE SPECIALISTS SINCE 1945
Call Us for Free Survey of Your Maintenance Needs and Instructions for Your Personnel
FREE LOCAL DELIVERY
Dial 272-7294
232 E. Sycamore
GREENSBORO, N. C.

PET DAIRY PRODUCTS
"A Health Food"
Dial 272-6131
PET DAIRY PRODUCTS CO.
Pet Milk and Dairy Products
At Your Favorite Store or
Our Dependable Home Delivery
410 Summit Avenue
Greensboro, N. C.

For GOOD Printing
Call 272-8809
ACME PRINTING COMPANY
COMMERCIAL PRINTERS
809 Travis Street Greensboro, N. C.

"The Building Supply Company of Greensboro"
PEGRAM - WEST, INC.
EVERYTHING FROM FOUNDATION TO ROOF
South Elm Extension at Meadowview Road
Dial 273-6958 GREENSBORO, N. C.

Bring Your Prescriptions To Eckerd's
Eckerd's
Creators of Reasonable Drug Prices
2 STORES
Northeast Shopping Center
E. Bessemer & Summit Ave.
Friendly Shopping Center
Friendly Road
GREENSBORO, N. C.

Faithful Service
Use of our complete facilities adds nothing to the cost of the service.
Murray Funeral Home
AIR-CONDITIONED CHAPEL
515 N. Elm St. Phone 272-8165
Greensboro, N. C.

Industrial Truck Sales & Service, Inc.
CLARK ROSS DEALER
418 E. Market St. Dial 274-4641
GREENSBORO, N. C.

With Best Wishes to You and Yours
for a Happy Holiday Season

Ship'n Shore®
BLOUSES

W. H. Stott & Associates

ED KAPPEL SIG LORIG
MAC GOLD TEMPLE BARNARD

Mr. and Mrs. W. S. Corsbie
GILLESPIE PARK KENNELS
"POODLE TRIMMING A SPECIALTY"
2206 Asheboro St. 27 2-6584 Greensboro, N. C.

HOLIDAY INN Hotel & Restaurant
The Best Place For Your Friends to Stay
While Visiting in Greensboro
TOM KELLAM, Innkeeper
On Highway 29 North (Inside City Limits) Phone 275-5371
GREENSBORO, NORTH CAROLINA

Holiday Greetings . . . .
The Jack Smith Realty Co.
REALTORS
1057 Battleground Avenue Dial 27 5-8551
GREENSBORO, N. C.

RENT — WHY BUY? — WE SUPPLY
GENERAL LINEN SUPPLY SERVICE
LOCALLY OWNED AND OPERATED
Why Send Your Money Out of Town?
123 W. Lewis Street GREENSBORO, N. C. Dial 272-7182

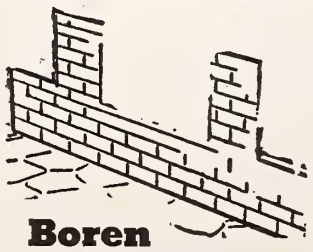
BOREN BRICK
Beautiful — Permanent — Economical
Modern homes and industrial plants use BOREN BRICK for many reasons . . . .
Beauty—Longer Life—Warmer in Winter—Cooler in Summer—Low-Cost Maintenance — Low Insurance Rates.
Boren Clay Products Co.
Pleasant Garden, N. C. Phone: Greensboro OR 4-2255

EDITORIAL

(Concluded from Page 5)

memorates the temporary shelters which our ancestors used in the wilderness, in their exodus from Egypt. It reaffirms the principal of man's frailty and utter dependence upon the Almighty for all material blessings. It expresses man's appreciation and gratitude for the bounties of Nature.

If a people is to have a future, it must perpetuate its eternal values in the present, and it must forge a link with its historic past.

A Crowning Insult

We sincerely trust that there is no foundation for the report current that the United States is planning to support the United Arab Republic for representation in the United Nations Security Council.

If this were to eventuate it would be a move that should be repudiated by every fair-minded citizen of our country, regardless of his religious belief.

A statement sent to our Department of State by I. L. Feuer, National Commander of the Jewish War Veterans of the U.S.A. adequately covers the situation, Mr. Feuer stated:

"This dictatorship," he said, "which has flouted Security Council and United Nations Assembly decisions, among them its refusal to implement the international character of the Suez Canal, the refusal to negotiate a peace with its neighbor, Israel, and its constant effort to keep a state of tension in the Middle East, is certainly enough evidence that this nation does not have the responsible attitude that is required for the Security Council."

Commander Feuer pointed out that "the support of such a nation for the post would be a violation of American tradition and principle. It would seem that we have not profited from the lessons of the reverses occasioned by our support of other dictatorships in the past."

"President Nasser of the United Arab Republic is trying to influence the entire Middle East with anti-American propaganda, while soliciting favors and good will. It is offensive to any sense of justice to support such a man and such a government for a seat on the Security Council which is charged with the maintenance of world peace," he said.

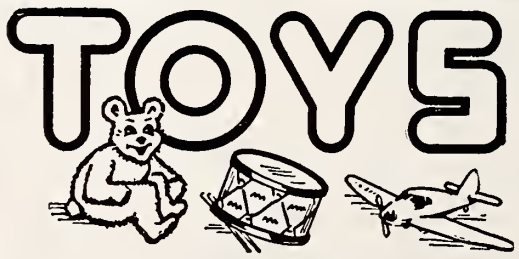

"THE YEAR 'ROUND"
WARREN'S TOYLAND
LAWNDALE SHOPPING CENTER
2168 Lawndale Dr. GREENSBORO, N. C. Dial 27 4-3551

To the many friends we have already made and to those whose friendship we are yet to earn, we extend our sincere greetings for a very happy New Year.
DAVIS HOSIERY MILLS
Manufacturers of
Ladies' Full Fashioned and Seamless Hosiery
125 E. Market St. GREENSBORO, N. C. Dial 27 3-1935

Around Greensboro

(Continued from Page 25)

The officers elected were: Frank Lusky, president; Leonard Guyes, first vice president; William Zuckerman, second vice president; Richard Forman, recording secretary; Chester A. Brown, secretary-treasurer; A. F. Klein, guardian and Samuel Richman, Warden.

Mr. and Mrs. David Politis announce the engagement of their daughter, Serena of New York City, and Victor Guralnick of Brooklyn, N. Y., son of Joseph Guralnick of Brooklyn and the late Mrs. Guralnick

The wedding will take place Friday, March 4, at Park Manor in Brooklyn.

Miss Politis graduated from Senior High School and is employed as a secretary by Perfumes-Marcel Rochas in New York.

Mr. Guralnick graduated from Thomas Jefferson High School in Brooklyn and is employed with his father in S&D Trucking Co.

Dr. and Mrs. Ferdinand Fetter of Philadelphia, Pa., announce the engagement of their daughter, Ann Lindsay, and Julius Stephen Friedlaender of New York City, formerly of Greensboro, N.C., elder son of Mr. anl Mrs. Marc Friedlaender, who moved to New York from Greensboro a year ago.

The wedding is planned for December in Philadelphia.

Felicitations to Mr. and Mrs. Sidney Magid upon the birth of a daughter on September 6th. Congratulations also to the happy grandparents, Mr. and Mrs. Moe Tanger.

Best wishes to the boys and girls of Temple Emanuel who are leaving for their first year of school away from home:

Joy Axelrad, daughter of Mr. and Mrs. Harry Chandgie who will be at Dana Hall, Wellesley, Mass.

Frank Sloan, son of Mr. and Mrs. Harry Sloan will attend Oberlin College, at Oberlin, Ohio.

Bill Frank, son of Mr. and Mrs. Stanley Frank will be at Presbyterian Junior College, Maxton, N. C.

Eugene and Sam LeBauer, twin sons of Dr. and Mrs. S. F. LeBauer

(Please Turn to Page 45)

Mr. Samuel Bronfman, of New York, Chairman of the North American Division of the World Jewish Congress, has announced the appointment of Dr. Moses Cyrus Weiler as Chairman of the Administrative Committee of the House of Jewish Communities, as the WJC building will be known.

New Year Greetings

MEYER'S
GREATER GREENSBORO'S GREATEST STORE

Greensboro, N. C.

G. I. 1200

3 Stores To Serve You

1200 E. Bessemer Ave.
Lawndale Shopping Center
Florida St. Shopping Center

GREENSBORO, N. C.

לשנה טובה-תכתבו
TRAVEL INN MOTEL
Highway 29 & 70 South Dial 29 9-6131
GREENSBORO, N. C.

Allred Printing Company
Commercial Printers
409 S. Greene GREENSBORO, N. C. Dial 272-2554

Cashion's Furniture and Upholstery Shop
Get the Best In Quality Work and Material
Dial 27 3-7319 or 27 3-2820
1717 Battleground Avenue GREENSBORO, N. C.

CLIPPARD'S BARBER SHOP
Eight Barbers to Serve You
Manicurist
DIAL 27 5-4732 FOR APPOINTMENT
Friendly Shopping Center Greensboro, N. C.

CRUISES
Book Now
Send for free booklet listing itineraries, rates etc.
FOR INFORMATION
CALL 275-4551
Lucas Travel Agency
109 Piedmont Bldg.
GREENSBORO, N. C.

GOODWIN, INC.
Over 18 Years Experience
Plumbing & Heating
Installation & Repairs
All Work Guaranteed
Dial 27 5-6924
P. O. Box Summit Sta. 6011
719 Winton
Greensboro, N. C.

Greensboro's Only Drive-In Pharmacy
Medical Center Pharmacy
Prescription Specialists
City-Wide Delivery
Dial 27 4-0134
408 E. Wendover Ave.
GREENSBORO, N. C.

Sidney B. Allen David W. Allen
Guilford Mortgage Co.
220 W. Market St.
Dial 27 2-8121
GREENSBORO, N. C.

Holiday Greetings . . .
George H. Roach Realtor
Piedmont Building
Dial 273-6840
GREENSBORO, N. C.

Summit
All the time is toy time
TOY & HOBBY SHOP
"OUR ONLY STORE"
WE DELIVER ANYWHERE
908 Summit Ave. Greensboro, N. C. Dial 27 4-6467

Arnold Stone Co.
Manufacturers of
PRECAST CONCRETE BUILDING MATERIALS
Dial 299-3563
GREENSBORO, N. C.

THE BOAR AND CASTLE
TASTY SANDWICHES
DELICIOUS DRINKS
CAR SERVICE
West Market Ext.
GREENSBORO, N. C.

RUST ASSOCIATES
Representing
Colonial-Hites Company
Fabricators and Erectors of Lighted and Unlighted
LETTERS and SIGNS
ALUMINUM — STAINLESS STEEL — BRONZE — PLASTIC
2103 W. Lee Ext. GREENSBORO, N. C. Dial 275-7609

WILSON - LEGARE INC.
Wm. WILSON MARVIN LEGARE
Residential — Commercial
Realtors
SALES — CONSTRUCTION
MORTGAGES — LOANS
INSURANCE
517 W. Gaston Dial 27 5-6373
GREENSBORO, N. C. Dial 27 5-0639

Greensboro's friendliest store since 1899!
Belk's
On Jefferson Square
Friendly Shopping Center
Greensboro, N. C.

INFANTS' WEAR—SUB-TEENS—CHILDREN'S WEAR
JUNIOR CIRCLE SHOP
Friendly Shopping Center Dial 274-0758
GREENSBORO, NORTH CAROLINA

Coleman Envelope and Printing, Inc
Joe Coleman
ALL STYLES OF ENVELOPES
Offset and Letter Press Printing
Dial 272-5332 for estimates
3410 E. Market St. Greensboro, N. C.

Roberts Ornamental Iron & Welding Co.
WHOLESALE and RETAIL
"OUR LOW OVERHEAD MEANS SAVINGS TO YOU"
Interior and Exterior
Custom - Built
• Railings and Fences • Columns
• Wrought Iron Furniture
Mail Box and Lamp Post
Fire Escapes • Steel Stairs
For Free Estimates
Dial 27 4-1549
If No Answer Dial 27 2-8518
1316 E. Bessemer Ave.
GREENSBORO, N. C.

Raleigh Temple Beth Or

MRS. HARRY CAPLAN, Correspondent

A very successful and gala Patio Party was held at the home of Mr. and Mrs. Irving Kaye for the benefit of Temple Beth OR Sisterhood Everyone seemed to enjoy the food and camaraderie of this Sisterhood function. We are indebted to Mr. and Mrs. Irving Kaye, Mr. and Mrs. Sig Schafer, Mr. and Mrs. Ben Goldberg, Mr. and Mrs. Harold Mark, Mr. and Mrs. Leon Schafer and all those who contributed so much for the happy outcome of this project.

The opening service of the Fall Season took place Friday, Sept. 2nd with the choir rendering the musical selections of the service. A large congregation was present at this time.

Religious School sessions were resumed Sunday morning, Sept. 11th at which time a Religious Service and registration took place. The following constitute the faculty of the school: Mrs. Paul Seligson, Mrs. Harry Caplan, Mrs. Kermit Cooper, Mrs. C. C. Satterwhite, Miss Suzanne Kaye, Mr. Arthur Aronson, Mr. Harold Mark, Mr. Ben Sauber and Mrs. Samuel B. Tove. The first Family Worship Services of the year took place Friday, Sept. 16. A number of our young people participated. These services imbue our children with the Temple attendance habit.

Rabbi Caplan spoke to the students enrolled at the Transylvania Music Camp at Brevard, N. C. participated in the Memorial Day Services at the National Cemetery and addressed two church groups in Richmond and Baltimore.

At the North Carolina Association of Rabbis' meeting at Wildacres during the week of August 8-14, a sermon entitled "God and Man" was delivered by Rabbi Caplan at the Saturday morning services. He is the vice-president of this body.

We cordially welcome into the religious fellowship of our congregation. Mrs. Max Rosengarten, Mr. and Mrs. Stanley Simon and Mrs. Weldon T. Allen and look forward to seeing them in our midst frequently taking part in the many activities of our congregation. We would like to commend Mr. and Mrs. Howard Guld and Mr. and Mrs. Leonard Gilbert on the excellent job they are doing of welcoming each and every newcomer to the community.

Rabbi and Mrs. Harry Caplan held an open house for the members of the Congregation and their friends on Rosh Hashonah, Thursday, Sept. 22nd from 4 to 6 p.m.

Those present at the Donor Luncheon were most enthusiastic in their praise of Mr. Ernest Neiman's address on his recent trip to Israel. A little later on members of the Brotherhood voiced similar enthusiastic sentiments.

At a Friday evening service during the mouth of August a naming ceremony was held in honor of Kerry Ann Baer, daughter of Mr. and Mrs. Austin Baer.

Holiday Greetings From
LAMB Distributing Co.
Greensboro, N. C.
Distributors for
Blatz, Tempo, Ballantine, Regent, Champ Ale, and Sassy Brew

We offer to solve your individual hair problem with one of our Natural Hair Pieces. Blended to Your Individual Requirements
Al Beach's Hair Piece Studio
Battleground Road
Greensboro, North Carolina
Dial 27 3-0317
for appointment

New Year Greetings . . .
SEARS ROEBUCK AND CO.
Shop At Sears and Save
Plenty of Free Parking
Greensboro, N. C.

We are most happy to report that Mr. Michael Mirman, and Mr. Jerome Rosenthal have fully recovered from their illnesses and that Mr. Mac Josephs is making excellent progress. Miss Eva Harris is doing nicely and Miss Ellen Seligson is doing well after her recent surgery.

The community suffered a grievous loss in the passing of Mr. Charles Kohn and Mr. Emanuel Harris. Both of these gentlemen were greatly interested in the welfare of the Temple and will be sorely missed. They were held in the highest esteem by everyone and our heartfelt sympathy is extended to the members of the bereaved families.

We extend our heartiest congratulation to Mr. and Mrs. Michael Mirman on their marriage on Aug. 7th. Mr. and Mrs. Al Rothstein have moved into a beautiful new home and we want to wish them every happiness in it.

A key symbolizing the dedication of the Leah and Joseph Rubin Residence Hall at Yeshiva University's Main Center, Amsterdam Avenue and 186th St., Manhattan, is presented to 93-year-old Brooklyn businessman and Philanthropist Joseph Rubin by his great-grandson, Leigh Rubin Weiner. Looking on during ceremonies made possible by a $500,000 gift from the Rubin Foundation, a family fund, are Dr. Samuel Belkin (left), president of Yeshiva University; Barbara Rubin, a granddaughter; and William Rubin, the philanthropist's son, president of the Sweets Company of America, Inc., Hoboken, and head of the family foundation.

Dial 29 9-5242
BRYAN'S SHEET METAL SHOP
- Gas or Oil Hot Air Heating
- Custom Duct Work • Guttering
- Stainless Steel or Copper Work

111 Spring Garden Ext. Greensboro, N. C.

McDANIEL LEWIS & CO.
Member Midwest Stock Exchange
Investments Since 1922
528 Jefferson Bldg., Greensboro, N. C. 27 4-1551
High Point 2-6425 Burlington CA 7-4388

"PRESCRIPTIONS CAREFULLY COMPOUNDED"
Two Locations To Serve You
EDMONDS SUMMIT CENTER DRUGS, INC. 27 4-1585 952 Summit Ave.
EDMONDS FRIENDLY ROAD DRUG, INC. 299-2233 5603 Friendly Rd.
GREENSBORO, N. C.

HOLIDAY GREETINGS AND BEST WISHES FROM
North State Chevrolet Co., Inc.
SALES SERVICE
451 N. Eugene GREENSBORO, N. C. 275-8471

HOLIDAY GREETINGS FROM:
HALL - PUTNAM CLOTHING CO.
Clothes and Furnishings
For Men and Young Men
110 N. Elm Steret GREENSBORO, N. C. Dial 272-6559

Please Patronize Our Advertisers

If It's Glass, We Have It
Southern Plate & Window Glass Company
Plate Glass and Store Front Construction
225-227 E. Sycamore St. GREENSBORO, N. C. Dial 272-3209

HOLIDAY GREETINGS FROM:
FRANK R. HUTTON & SONS
Realtors
103 S. Greene St. GREENSBORO, N. C. Dial 27 2-6240

Our Sincere Wishes for A Happy New Year from
HALL - KIMES JEWELRY CO.
Specialists in Jewelry Engraving
513 North Eugene GREENSBORO, N. C. 272-1310

Mutual Funds
Investors MUTUAL, INC.
Investors STOCK FUND, INC.
Investors SELECTIVE FUND, INC.
Investors GROUP CANADIAN FUND LTD.
Investors VARIABLE PAYMENT FUND, INC.
For Prospectuses write
Investors
Joe Shallant, Representative
DIVERSIFIED SERVICES, INC.
102 Paisley St. 272-4501
GREENSBORO, N. C.

Cleaning Compounds for Institutions and Industry
Grant Chemical Co., Inc.
Dial 27 4-6789
1516 East Bessemer
GREENSBORO, N. C.

ATLANTIC SIGNS, INC.
Manufacturers
SIGNS & LETTERS
- NEON
- PLASTIC
- METAL
- PORCELAIN
- BILLBOARDS

CRANE RENTAL SERVICE
P. O. Box 1266 GREENSBORO, N. C. Dial 272-5004

MONNETT CARPET SHOP
Specialists in All Types of
RUGS AND CARPETS
Home — Church — Commercial
Free Estimates — ALL WORK GUARANTEED
Dial 27 5-9628 822 Spring Garden St Greensboro, N. C.

HOME OF
TIMELY CLOTHES
Johnson & Aulbert
CLOTHING COMPANY
120 N. Elm St. Greensboro, N. C.

LEON'S BEAUTY SALON
Two Locations
340 Tate Street
Dial 272-6526
Friendly Shopping Center
Dial 275-0663
GREENSBORO, N. C.

TUCKER - JONES FURNITURE CO., Inc.
Complete Home Furnishings
341-343 S. Elm GREENSBORO, N. C. Dial 273-1308

WALTER J. BERNSTEIN
Special Agent — Ordinary Dept.
The Prudential INSURANCE COMPANY OF AMERICA
Southeastern Bldg. Dial 274-6710
GREENSBORO, N. C.

HOLIDAY GREETINGS
Mayfair Cafeteria
Mayfair Suburban Restaurant
GREENSBORO, N. C.

New Year Greetings
Magic Shoe Service
EXPERT SHOE REPAIRING
2146 Lawndale Drive
Dial 274-8041
GREENSBORO, N. C.

HOLIDAY GREETINGS FROM
Greensboro Sporting Goods Company
Athletic Outfitters — Sport Clothes — Guns — Fishing Tackle
212 N. Elm St. GREENSBORO, N. C. Dial 273-1081

JOHN B. NICHOLS HAROLD J. SMITH
BETHUNE MOTOR CO.
Engine Tune-Up, Brake Service, Speedometer, Carburetor and Electrical Repairing, Power Mower Engine Service
1321 Headquarters Dr. (ORD) Greensboro, N. C. 272-6023

Call for . . . Daily Bread Flour — Joy Brand Corn Meal
Security Dog Food
NORTH STATE MILLING COMPANY
111 West Bragg GREENSBORO, N. C. Dial 275-1355

BINSWANGER GLASS CO.
Glass Headquarters
Store Front Specialists
211-231 Macon St. GREENSBORO, N. C. Dial 27 5-5344

Weldon - Roanoke Rapids, N. C.

(Concluded from Page 12)

and Mrs. Harry Kittner, Mr. and Mrs. Bill Kittner attended the Siegel wedding in Norfolk.

Among those vacationing at Virginia Beach in August were Mr. and Mrs. Isy Novey and children, Mr. and Mrs. Eugene Bloom and children, Mr. Dave Bloom, Mr. and Mrs. Harry Freid and daughter, Mr. and Mrs. Harry Kittner and Mr. and Mrs. Bill Kittner.

Miss Betty Michal Livermon will attend the School of Nursing at the University of North Carolina; Miss Joan Lee Bloom will attend Peace College in Raleigh; Miss Harriet Bloom, a recent graduate of Boston University, has accepted a position as Speech Therapist at the Medical College Hospital in Richmond.

Recent visitors of the Harry Freids were Mr. H. Goldblatt, Mr. and Mrs. Mac Bloom of Marion, Ala., and Miss Millie Goldblatt of Washington.

Miss Evelyn Josephason who has been doing Graduate Work at Columbia University was a recent visitor of her parents, Mr. and Mrs. Josephason.

The Bill Josephasons had as recent visitor their son, Dr. Ben Josephason and family of Springfield, N. J., and Mrs. M. Rosenfeld of Richmond.

Miss Josephinne and Mr. Harry Freid attended the Farber-Bloom wedding at Rockaway Beach, New York.

Professor Sol Liptzin of City College has been appointed chairman of the newly re-established Commission on Jewish Affairs of the American Jewish Congress.

Max Bressler, of Chicago, Ill., was elected president of the Zionist Organization of America at its recent annual convention.

FOR FINE FOOD
LEE'S
Restaurant
Delicatessen
112 W. Market St.
GREENSBORO, N. C.
Breakfast
Luncheon
Dinner
All Cooking and Baking done on our premises
Free Parking after 6 P.M. (Except Fridays)
S.W. Corner Market & Greene Streets

4% Per Annum
Proposed Dividend Rate
On Savings
Your Account Invited
FEDERAL SAVINGS AND LOAN INSURANCE CORPORATION
SAFETY OF YOUR SAVINGS
INSURED
UP TO $10,000.
Home Federal Savings & Loan Association
113 N. Greene St.—Plaza Branch
1702 Battlgeround Ave.
GREENSBORO, N. C.

OAKS MOTEL
- 50 Air-Conditioned Rooms with
- Television—Room Phones
- Swimming Pool
- Beautiful Restaurant Adjoining

QUALITY COURTS UNITED
AAA Approved
Inside City on U. S. Highway No. 29-A North
1118 Summit Avenue
Phone 272-0107
GREENSBORO, N. C.

U. S. O. - J. W. B. Zonal Meeting

Plans for the first zonal meeting for the North Carolina and South Carolina USO-JWB State Committees will be held in conjunction with the JWB Armed Services Regional Executive Committee (comprising delegates from seven Southern States) in Columbia, S. C. and Fort Jackson, S. C. on Oct. 22 and 23rd, it was announced by Herbert R. Elsas. of Atlanta, Ga., over-all chairman of the regional USO-JWB.

The sessions for the zone will be open to USO-JWB volunteers, JWB Armed Services Committee members, USO representatives of JWB, volunteer workers at the V.A. Hospitals, Chaplains and Auxiliary Chaplains, servicemen and their families. JWB Associate members are similarly extended a cordial invitation to attend.

For further information, kindly contact Irving Cheroff, USO-JWB Area Director, P. O. Box 897, Fayetteville, N. C. or Leon Goldberg, Coordinator, Forsyth Bldg., Atlanta 3, Ga.

A tentative schedule for the sessions scheduled follows: Saturday, Oct. 22: at 7:00 p.m.: Get- Acquainted Party: sponsored by the Columbia JWB-ASC at a private home; from 8:15 p.m.: Mobilization Rally at the Temple or Center for all registrants.

On Sunday, Oct. 23: All activities will be held at Fort Jackson:

9:00 a.m.—G.I. Service; 9:30 a.m. —Lox and Bagel Brunch; 10:00 a.m.—Joint business meeting of North and South Carolina State Committees with Jules Bank (A.J.-T.O.'s Man of the Month, Sept. 1960) and A. M. Fleishman of Fayetteville, N. C. presiding; Irving Cheroff to lead discussion on "Values and Functions of State Committees and ways to implement structure."

11:30 a.m.—Business Meeting, Region III, ASD Executive Committee; 1:00 p.m.—Joint Luncheon Meeting of State and Regional Committees with Mr. Benjamin Sternberg, National Executive Director of Armed Services, NJWB, presiding.

3:00 Tour of Fort Jackson

Arrangements are being made for a bus to leave Fayetteville on Oct. 22nd. The Guest House at Fort Jackson will be able to accommodate delegates; with motels and hotels in Columbia affording reasonable rates. In addition, meals will range from $1.00 for breakfast and for lunch: not over $1.75 which includes the gratuities. Mr. Jules Bank, S. C. State Chairman for JWB, will be pleased to expedite any arrangements in Columbia.

A surprise farewell reception was held on Friday evening, Sept. 2, following the regular Friday evening religious service, held at Chapel No. 8, (Spring Lake Area) Fort Bragg, in honor of Chaplain (Col.) and Mrs. Henry Tavel, highest ranking Jewish Chaplain in the U.S. Army, who will be retiring after 30 years of military service.

Over 100 members of his 'flock', including their families; his colleagues, USO Committee members,

(Please turn to Page 34)

Mrs. Siegfried Kramarsky of New York, was elected national president of Hadassah, the Women's Z'onist Organization of America, at Hadassah's 46th national convention in New York.

STOP CLIMBING STAIRS

Avoid Heart Strain and Fatigue with a Home Elevator

Inclin-ator travels up and down stairways—Elevette fits snugly into closet space. Ideal for invalids and older folks, with safe push-button controls. Uses ordinary house current. Used in hundreds of nearby homes. Call or write today for free survey.

MONARCH ELEVATORS

Freight & Passenger Elevators
Greensboro, North Carolina
Charlotte • Raleigh
Roanoke • Augusta • Greenville

Holly Hill GIFTS and ACCESSORIES

Dial 274-9895
2130 Lawndale Drive
Greensboro, N. C.

COLUMBIA LAUNDRY CO.
A Complete Service in Laundry and Dry Cleaning
ZONED PICK-UP AND DELIVERY
Try Our Counter Service PROMPT—COURTEOUS—EFFICIENT
Dial 272-8193 901 Battleground Avenue
GREENSBORO, N. C.

Guilford REXALL DRUGS

WILKERSON BRANCH
ELM ann GASTON ST.
Phone 272-7123
ON THE SQUARE
ELM and MARKET ST.
Phone 272-1169

NEW YEAR GREETINGS FROM:
McMillan's Uniforms, Inc.
336 S. Elm St. Dial 273-2935
GREENSBORO, N. C.

Rierson Brothers Welding Shop
Electric and Acetylene Welding
Phone 272-0692
248 E. Sycamore
GREENSBORO, N. C.

Thomas M. Siceloff
Metropolitan Insurance Consultant
Estate Planning and Business Insurance
METROPOLITAN LIFE INSURANCE COMPANY
OFFICE:
412 W. Market 275-6661
RESIDENCE:
2618 Beechwood St. 272-3501
GREENSBORO, N. C.

"BEST BY TEST"
SMITH DRY CLEANING
Calvin E. Smith, Proprietor
209 E. Sycamore Phone 27 2-0761
207 North Davie Greessboro, N. C. Phone 27 2-8057

GALLOWAY BUICK COMPANY
SALES BUICK SERVICE
130 North Forbis GREENSBORO, N. C. Dial 27 2-3148

Hodgin Roofing & Supply Company
Authorized Dealer for Ruberoid Products
ASPHALT SHINGLES
923 West Lee Street Telephone 272-4607
GREENSBORO, NORTH CAROLINA

MENDENHALL LUMBER COMPANY
A Complete Stock of Lumber and Building Materials
533 S. Ashe Street Dial 272-0417
273-6643
GREENSBORO, N. C.

Payne
Upholstery Co.
Reupholstering
Wide Selection of the Finest Fabrics
Custom Built Breakfast Room and Living Room Furniture
Dial 27 4-4965
Nights Dial 29 9-5905
CASH OR TERMS
806 Winston Street
GREENSBORO, N. C.

"Our Shop At Your Door"
Rolling
Plumbing Repair Shop
V. R. WARD, Mgr.
Renovations
Repairs
Replacements
Home Improvements

Guaranteed Service Since 1920
We Repair . . .
Kohler—Crane—American Standard and other brands
Free Estimates
For Fast Service—Dial 272-0072
Greensboro, N. C.
808 Guilford Ave.

Harry D. Kellett, Inc.
SALES — DODGE - DODGE DART — SERVICE
DODGE *"Job-Rated"* TRUCKS
449 W. Market St. GREENSBORO, N. C. Dial 275-9541

Hanes Funeral Home, Inc.
FINEST FACILITIES HANES-LINEBERRY FUNERAL SERVICE MODERATE COST
401 W. Market St. GREENSBORO, N. C. Dial 272-5158

JONES FUR SERVICE
"Everything a Fur Coat Needs — Including Storage"
Two Modern Plants Serving Better Stores From The Great Lakes To The Gulf
1427 Westover Ter. Dial 27 2-8527 Greensboro, N. C.

Eye Glass Prescriptions Accurately Filled
GUILD OPTICIANS
Stamper OPTICAL CO.
206 N. Elm GREENSBORO, N. C. Dial 273-9286

Please Patronize Our Advertisers

WILLIAMS STEEL COMPANY, INC.
STEEL FABRICATORS — ORNAMENTAL IRON
Call Us for Estimates
Dial CY 9-0451 Greensboro, N. C.

DIXIE SALES CO.
Automotive Service
Carburetor and Speedometer Specialists
327 Battleground
Dial 273-6964
GREENSBORO, N. C.

WELBORN
Electric Company
Commercial, Industrial
House Wiring Service
4729 High Point Rd. 299-4849
GREENSBORO, N. C.

Good Furniture at Reasonable Prices
BURTNER FURNITURE CO.
Established 1921
312 S. Elm St. Phone 272-8417
GREENSBORO, N. C.

E. M. DAVIS
Expert Jewelry Repair and Engraving
207½ W. Sycamore 272-3289
GREENSBORO, N. C.

Israeli Youngsters

(Concluded from Page 23)

was 8 years old then, suddenly piped up and said, "Why that's not true, Mummy!"

We produced our English-Hebrew Bible, and we found that we were both right. According to the English version, the tree that Absalom got caught in was oak. Oak in Hebrew is "alon." According to the Hebrew text, which is, of course, the original version, the tree was an 'aylah."

"But what's an aylah?" I asked. off he ran to the woods at the back of the house. He came running back with a spicy smelling branch of a tree which I knew very well by sight, but had never heard it called by name. We looked up it's English name in the dictionary. The tree that poor Absalom got caught in was not the oak, but the terebinth tree. That is the same tree that Saul, the first king of Israel, sat under when he held his court. And here it was, growing in our back yard, just like any ordinary tree!

It is not surprising to find youngsters in elementary schools in Israel who are more at home in the Bible than many people who have sweated to get University degrees in the subject in other countries. "Gingy," a 19-year-old private in the Engineering Corps is an example.

Gingy was one of the volunteers who took part of the famous expedition to the Judean Desert when Prof. Yadin found the Bar Kochba letters. This stalky, red-headed little chap showed such phenomenal strength in shifting boulders about in the cave, they nicknamed him "The Human Bull-dozer." When they found the first scrap of parchment scroll with a few words written on it in ancient Hebrew, Prof. Yadin hadn't time to whip out his concordance, to check its source, when Gingy called out "Psalms," another youth called out "Number 15," and both of them recited the missing passages to the end.

I met Gingy at a reception given by the President and Mrs. Ben Zvi in honor of the expedition. He was about 5 feet 5 inches tall. His arms were like the thighs of a steer. Although he had come from North Africa as a child, with his flaming red hair, broad, freckled face, and good natured smile, he looked like an Irish navvy.

On the last day of school before Yom Kippur, my 7-year-old Jonathan came home and said to me: "Our teacher told us that we must ask pardon of everyone we hurt or caused trouble to in this last year. We asked her pardon for being so noisy. She asked our pardon for being cranky with us, and the boy who threw me down last week and cut my leg came up and asked me to pardon him."

Then Jonathan asked my pardon for various misdemeanors, I asked his, we exchanged kisses, there was a one-way transfer of chocolate, and we both felt well on the way to a happy New Year.

CBS **WBIG**
Your Columbia Broadcasting Station
GREENSBORO, N. C.

Arrow Rents
Everything for Parties
Banquets - - Meetings
—ALSO—
Sickroom Supplies
Nursery Needs
Dial 27 5-7254
2610 Battleground
GREENSBORO, N. C.

FORD
GREENSBORO FORD
"South's Largest and Friendliest Ford Dealer"
"We Service After We Sell"
315 N. Elm GREENSBORO, N. C. 27 5-7264

Salisbury, N. C.

MRS. S. W. GUYES, Correspondent

Helen Goldman and son Charles spent about ten days in Birmingham, Ala., where they attended the wedding of Helen's niece Rene Marcus, which took place on Sept. 11th.

Mort Lerner's mother, Mrs. Robert Lerner of Baltimore, Md., visited here with Mort and Bernice for about ten days in August.

Jett and Ben Shapiro took a very enjoyable ten day Carribean cruise the latter part of August; and while they were away their son, Jerry, was in Denver, Colo., for a week, attending a ZBT Convention. Jerry went as representative and president of his fraternity at Chapel Hill.

The Max Nuricks and son, Aaron, very much enjoyed a week's vacation at Asheville, N. C.

As a courtesy to Eve Prager (daughter of Dr. and Mrs. Ernst Blumenberg) who on Sept. 4th became the bride of George Stern of Nashville, Tenn., Helen Goldman, Bertha Stein and Bernice Lerner were hostesses at a lovely luncheon at the Country Club. Eighteen women were present, and the honoree received gifts of silver in her pattern, as well as a lovely piece in crystal.

I flew down to Miami Beach the early part of August to spend two weeks with our daughter, Betty Lou, who lives there.

The Abe Freemans have had Roslyn's mother, Mrs. Kitty Slovak of New York City with them for the summer. Kitty has now decided to make her home here with Roslyn and Abe, and we heartily welcome her to our community.

On Friday night, Sept. 2nd, Dot Kahn and Syliva Feit were hostesses at a very lovely Oneg Shabbath at Temple Israel, honoring Eva Prager and her fiance George Stern. The table appointments were beautifully replete with lovely linen, silver and flowers, and the dainty refreshments were delicious. Buddy Guyes conducted the services. Quite a group of the out of town guests had already arrived, and the evening was a very enjoyable one.

The Eric Goodmans and S. W. Guyes were hosts and hostesses at the wedding breakfast for all out of town guests and the wedding party for the Prager wedding. Places for fifty were set for 10:00 o'clock Sunday morning at Holiday Inn. The tables were very festive with flowers and candles in candelabra, carried out in colors of green and white, and a traditional breakfast with all the trimmings was served.

Benjamin J. Massell, of Atlanta, a prominent real estate developer and builder, has been named a recipient of the Louis Marshall Award of The Jewish Theological Seminary of America, one of the highest awards acorded to laymen by the Seminary.

Season's Greetings

E. R. ZANE

Greensboro, N. C.

New Year Greetings

ACROBAT SHOE STORE

Dial 27 2-0729
119 West Market
GREENSBORO, N. C.

NATIONAL CASH REGISTER CO.

O. L. FRYMAN
Branch Manager
116 East Market Street
GREENSBORO, N. C.

C. G. TRULL Distributing Co. Inc.

Wine Distributors
- Taylor's New York State
- Mogen David
- Richard's Catawba
- Horowitz-Margareten

Dial 273-3272
Greensboro, N. C.

W. L. Caudle Boat Manufacuturing
Everything For Boat Builders
Materials — Fastenings & Fittings — Fiberglass
Epoxy Paints — Trailers
Dial 273-7862 McLEANSVILLE, N. C.

LENNOX
Indoor Comfort Systems
Aire-Flo Heating and Air-Conditioning
811 Battleground GREENSBORO, N. C. Dial 274-6538

MODERN MARKET
QUALITY
- MEATS
- PRODUCE
- GROCERIES

Dial 27 2-4633
113 E. Market Street
GREENSBORO, N. C.

ROYAL CLEANERS
LAUNDRY & CLEANING SERVICE
Pick-Up & Delivery
DIAL 272-7335
Lawndale Shopping Center
2148 Lawndale Drive
GREENSBORO, N. C.

Marsh's Garage & Body Shop
GENERAL REPAIRS
Wreck Repairing and Painting
215 W. Lewis 273-4265
GREENSBORO, N. C.

J. Harold Smith Studio
Commercial and Portrait Photography
1736 Battleground Avenue
GREENSBORO, N. C.

New Year Greetings
Ford Body Co., Inc.
1200 Battleground Avenue
Dial 272-1131
GREENSBORO, N. C.

S. T. Wyrick & Co.
Office Equipment, Supplies, Printing, Engraving
117 N. Greene St.
Dial 272-4133
GREENSBORO, N. C.

Dick's Shoe Shop
Best Quality Repairs
208 N. Elm St. Dial 272-2459
GREENSBORO, N. C.

For Fuel Oil Dial
27 3-8663
BERRY COAL & OIL CO.
Greensboro, N. C.

Custom Upholstery
Hatley's Upholstery Shop
All Types of Furniture Upholstering
Dial 273-0122
3511 E. Market Street
GREENSBORO, N. C.

Guy Hill
INC.
Men's and Boys' Wear
Friendly Shopping Center
GREENSBORO, N. C.

PHIL R. CARLTON
Incorporated
Real Estate — Rents
Insurance —Bonding
Carlton Building
Opposite Courthouse
Dial 272-8157
GREENSBORO, N. C.

Louis CAFE
AIR-CONDITIONED
Specializing in . . .
Western Steaks
Shis-Ka-Bob
& Louis Salad
dial 273-3503
124 Bellemeade
Opposite O. Henry Hotel
GREENSBORO, N. C.

RUGS & UPHOLSTERY CLEANED IN YOUR OWN HOME
Duraclean
REVIVES COLORS!
RESTORES LUSTRE!
RAISES PILE!
EVERYTHING READY TO USE SAME DAY!
For FREE Estimate
Dial 27 4-4307
Duraclean Home Service
2506 Westmoreland Dr.
GREENSBORO, N. C.

SASLOW'S
Jewelry Store
Greensboro's Largest Credit Jewelry Store

Two-Way Radio-Dispatched Taxis
PROMPT, COURTEOUS SERVICE

Blue Bird Taxi, Inc.
GREENSBORO, N. C.

"ORCHID SERVICE"
Hand Cleaning and Finishing
BLUE BIRD CLEANERS, Inc.
E. J. PERRYMAN & SONS
1613 Madison Avenue
Dial 273-2270
Friendly Shopping Center
Dial 275-0055
GREENSBORO, N. C.

Season's Greetings and Best Wishes for a Happy and Prosperous New Year
Miller HIGH LIFE
The Champagne of Bottle Beer

Bring Your Cars For Expert Repairing To
KIRK'S SINEATH Motor Company
24-Hour Wrecker Service
Dial 272-3456
419 Battleground Ave.
GREENSBORO, N. C.

HART Hardware Co.
Your
APPLIANCE STORE
Dial 274-1948
334 Tate Street
GREENSBORO, N. C.

U. S. O. - J WB

(Concluded from Page 31)

Jewish Welfare Board Armed Service Committee members of Fayetteville, the Wives Club, Jewish Servicemen's Council, and friends attended the collation.

Irving Cheroff, Area Director for the USO-National Jewish Welfare Board, in paying tribute to Chaplain Tavel stated: It is most befitting that we gather here tonight to pay homage and respect to the Tavels (Henry, and his devoted wife: Lotta) who are genuinely dedicated, earnest, sincere, and noteworthy. He called Chap. Tavel a true friend, co-worker, helpmate, colleague and 'his own esteemed spiritual leader.'

Cheroff praised the support given Chap. Tavel by the Servicemen's Council, Wives Club, the Beth Israel Congregation of Fayetteville, USO-JWB. and other allied groups, viz. the Chaplains' Sections of Fort Bragg and Pope AFB.

In response, Chap. (Col.) Tavel thanked all the designees (aforementioned) for all they have done for him, vis a vis the servicemen, their families, the combined military and civilian communities, and particularly, the National Jewish Welfare Board, one of the six national agencies affiliated with U.S.O.

JACK D. WEILER

Jack D. Weiler, real estate investor and communal leader, has been named chairman of the Board of Overseers of the Albert Einstein College of Medicine, it was announced by Dr. Samuel Belkin, president of Yeshiva University. He succeeds former New York State Attorney General Nathaniel L. Goldstein who was elected chairman emeritus.

THE EXQUISITE Acrosonic BY BALDWIN

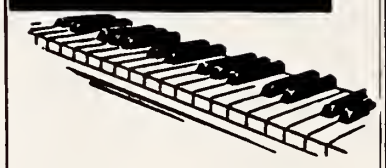

The best piano you can buy is the one you will want to play. Come in and hear it today.
Moore Music Co.
615 W. MARKET ST.
GREENSBORO. N. C.

GUILFORD DAIRY
"Your Home Town Dairy"

SUNSET BARBER SHOP
Friendly Road at Aycock Dial 274-4879
GREENSBORO, N. C.

Odell Lambeth, *President* Fred Troxler, *Sec'y-Treas.*
Lambeth-Troxler Funeral Home
GREENSBORO'S NEWEST AND MOST MODERN
WENDOVER AT VIRGINIA STREET — DIAL 273-3401
GREENSBORO, N. C.

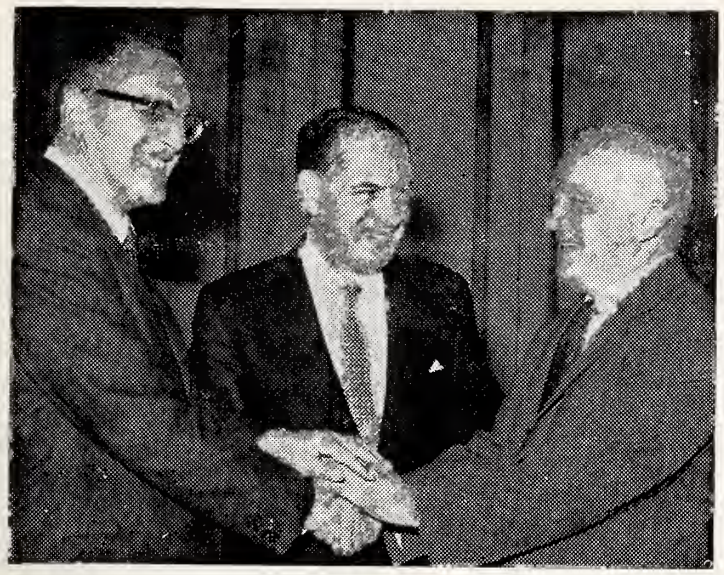

Avraham Harman (center), Israel Ambassador to U.S., joins in friendly handclasp with Sidney Stackler (left), President of Hotel Corporation of Israel, and Irvine Shubert, senior Vice President of Sheraton Corporation of America. Occasion was a recent meeting in New York, during which Sheraton Corp. entered into agreement to operate Hotel Tel Aviv, modern 200-room luxury hotel which will be Israel's largest, and the first operated by the Sheraton Corp. outside the U.S. and Canada.

Goldsboro, N. C.

RABBI ISRAEL J. SARASOHN, Correspondent

Mazzel Tov greetings are being conveyed to Mr. and Mrs. Harry Shrago, grandparents, and also to their aged mother, Mrs. A. M. Shrago, a great grandmother again, upon the birth of a baby daughter to the William Shragos of Rocky Mount.

Bill Bernstein is to enter the service soon.

Mrs. Ruth Holloway returned from a visit to her sister in Wheeling, where she was called on account of her illness and returned thankfully upon improvement in her health.

Sympathy is expressed for Max Firnbacher who passed away in New York during June.

Mrs. Sol Kanikow of Detroit made a memorial donation in memory of her parents while she, accompanied by Mr. Konikow and the children, visited here. They were most happy to find her aunt, Mrs. Julia Rosenfeld improved in health and progressing satisfactorily.

The Jack Bernsteins attended a nephew's wedding in New York during the summer.

Arnold Leder is in the military service in Camp Jackson, S. C.

Robert Korschun is among the new students at the University of North Carolina, having completed his preparatory education at the Milford Academy in Connecticut. His brother, Marshall, accompanied by his father, Mr. Charles Korschun, are planning to leave soon for the north where Marshall is to be enrolled in a private school near Trenton, N. J.

Mr. and Mrs. Henry Weil spent a vacation in the far west at Lake Louise and other scenic spots in the mountains.

Mr. and Mrs. David Weil attended the Boy Scout Jamboree in Estes Park, Colo.

TREASURE CHEST
Toys — Games
Hobbies
122 W. Sycamore 27 5-7594
GREENSBORO

DIAL 273-6923
For Quality Coal
and Fuel Oil
Colonial Ice Co.
GREENSBORO, N. C.

Colonial Furniture
House, Inc.
Fine Furniture & Accessories
Dial 299-4892
3819 High Point Road
GREENSBORO, N. C.

Ellis Stone
A Thalhimer Affiliate
GREENSBORO, N. C.

DANJOHN'S
NEW LOCATION
408 Delancey St.
Dial 27 5-1130
CARPET CLEANERS
And Sales of Famous Brands
* Artloom * Doerr
* Philadelphia
National Spun Padding
GREENSBORO, N. C.

Yost & Little Realtors
272-0151 Piedmont Bldg.
Greensboro, N. C.

W. H. Andrews, Jr.,
C. L. U.
Home Office Agency
JEFFERSON STANDARD LIFE INS. Co
Manager and Associate
GREENSBORO, N. C.

PIEDMONT
Office Suppliers
Office Supplies
203 N. Greene St.
GREENSBORO, N. C.
Dial 274-1561

ROSCOE GRIFFIN
SHOE CO., Inc.
FLORSHEIM SHOES
123 South Elm Street
GREENSBORO, N. C.

FLORIDA STREET BAKERY
A complete line of fine bakery products.
We are particularly proud of our
RYE BREAD
Your patronage will be appreciated — and rewarded
815 Florida St.
Dial 274-1075 Greensboro, N. C.

For
FUEL OIL
Dial 272-9711
Vanstory Oil Co.
Distributors of
SINCLAIR
PRODUCTS
1220 W. Lee St.
GREENSBORO, N. C.

For the Best in Photography
MARTIN'S
STUDIO
112 E. Gaston Dial 27 2-7237
GREENSBORO, N. C.

Kyle's Friendly Service
FUEL OIL AND SERVICE STATION
DIAL 274-4160
611 Green Valley Road
Friendly Shopping Center
GREENSBORO, N. C.

Watkins Quality Products Co.
THE SHOPPING CENTER THAT COMES TO YOUR HOME
Extracts — Spices — Waxes
Cleaners — Insecticides
Established 1868
934 Fairground Avenue
Dial 27 5-4324
GREENSBORO, N. C.

New Year Greetings
Firestone Stores
Dial 272-1151
510 W. Market Street
GREENSBORO, N. C.

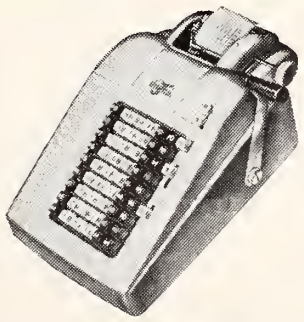

Typewriters
Adding Machines
BOUGHT — SOLD
RENTED — REPAIRED
Greensboro Typewriter Exchange
235½ N. Green 273-4098
GREENSBORO, N. C.

Season's Greetings and Best Wishes for a Happy and Prosperous New Year from the Following Firms in
High Point, N. C.

EAT
TIP TOP
BREAD ✪ CAKES ✪ ROLLS

BEST WISHES
To All Our Many Jewish Patrons and Friends For a Happy and Prosperous New Year.
North State Telephone Co.
Telephone Facilities Are Available To Suit Your Particular Needs
HIGH POINT, N. C.

J. R. Graham & Son Construction Co.
GENERAL CONTRACTORS
Telephone 88-2-8167
Greensboro Rd.
HIGH POINT, N. C.

LEWIS MOTOR CO.
Lincoln — Mercury — Comet
SALES & SERVICE
115 S. Wrenn St. HIGH POINT, N. C. Dial 88 8-5086

KENNEDY OIL COMPANY
CROWN
Petroleum Products
SWITCH TO CROWN AND GO TO TOWN
1203 Tryon HIGH POINT, N. C. Dial 88 3-1027

S. TARO CHARLES TARO
LET US DO IT WE KNOW HOW!
Let Us Do It-- We Know How!
Ceramic Tile Marble - Terrazzo Contractors
Southeastern Marble & Tile Co., Inc.
1233 Montlieu Ave. Phones: 88 3-1720 and 88 2-3811
HIGH POINT, N. C.

High Point, N. C.

MRS. JEROME I. CHAPMAN

The former Bernice Jacobs, daughter of Mr. and Mrs. Harry Jacobs, of High Point, N. C., was married to Jerome Ian Chapman, son of Mr. and Mrs. Isaac Chapman, of New Orleans, La., at B'nai Israel Synagogue, High Point on September 11th, with Rabbi Herbert Silberman officiating.

Mr. and Mrs. Louis A. O'Drezin, of Savannah, Ga., announce the engagement of their daughter, Rosalyn, to Bernard Stadiem, son of Mr. and Mrs. Mose Stadiem, of High Point. The prospective bride is the grand-daughter of Mrs. Louis Jacobs, of Charleston, S. C.

Samuel J. Bogen, 69, Eaton Place, High Point, a former resident of Greensboro, died at High Point Memorial Hospital on Sept. 16th.

He had been in declining health for several months.

A resident of High Point for two years, he was owner and manager of Bogen Department Store. He lived in Greensboro for six years before moving to High Point. He was a native of New York.

He was a member of the Beth David Synagogue in Greensboro. He was also a member of the Masonic Lodge, Dan River Lodge 129 and Sudan Temple in New Bern.

Surviving are his wife; one daughter, Mrs. Henry H. Shavitz of High Point; one son, Schenck Bogen of Monroe, La.; one sister, Mrs. Max Felner of New York; one brother, William Bogen of New York; and one grandchild.

GOOD TREATING
IS ONLY AN *INSTANT* AWAY when you stock up on dark, delicious
Dromedary DATE-NUT ROLL®
THE READY-TO-SERVE DESSERT CAKE MADE WITH CRISP, CHUNKY WALNUTS AND THE WORLD'S CHOICEST DATES
LOOK FOR THE U ON THE LABEL THAT TELLS YOU IT'S KOSHER!
Also DROMEDARY CHOCOLATE-NUT ROLL and ORANGE-NUT ROLL

Rosh Kippur and Yom Hashonah

(Concluded from Page 18)

self-chastisement for our shortcomings, and determination to elevate the level of our behavior.

And what thoughts are suggested by the typographical error (we almost wrote typographical terror), Yom Hashanah? In Hebrew that would mean, "The Day of the Year." Alas, it is all too true that for multitudes the High Holyday session is the day for worship, frequently the only day. So Yom Hashanah has a sardonic note to it. The mistake seems to chide us, as though it were asking, Do you really think that the obligations of Judaism can be discharged in a single sitting? Do you cold-bloodedly expect to disregard and abandon your faith for the entire year? Do you think you can cram into one period of introspection the work needed for year-round moral rehabilitation? Indeed, for many people Rosh Hashanah is virtually "Yom Hashanah" the one occasion during the entire year when they come to grips with themsevles, their progress in life, their conscience, and their Maker. For so many events we prepare at great lengths. Think of what we do to get ready for a dinner party, birthday party, a trip. And yet for a reunion with our Creator, for the journey towards His spirit, we often do little during the course of the year in the way of proper preparation. We save it all for the one time of the year.

Wisdom, they say, often emerges from the tongues of children. Oddly enough, light can also be shed occasionally by slips of the tongue. Perhaps those we have examined will save us from serious slips on the path of life.

Gastonia, N. C.

PAULINE B. CHINN, Correspondent

With the High Holy Days, we extend best wishes for the New Year to all of our friends.

Well, our college students have all left us for their various schools, Jennie Lynn Schneider has entered Florida State, Allen Witten entered Winget Jr. College, and Myron Slutsky has gone to the University of N. C. Students returning to their respective schools are: Thea Berlin, to Georgia, Melvyn Fox,

(Please turn to Page 42)

Holiday Greetings From:

Jake Froelich Veneers

Dial 88 8-4254
331 North Wrenn Street
HIGH POINT, N. C.

HIGH POINT CANVAS SHOP

Awnings — Truck Covers
Furniture Pads

335 W. Burton
Dial 88 8-4306
HIGH POINT, N. C

HOLIDAY GREETINGS FROM:

SUBURBAN HOMES COMPANY

BENNY BRAICA, JR., President
1244 Montlieu Avenue High Point, N. C.

DOBBINS ELECTRIC CO.

ELECTRICAL CONTRACTORS
RESIDENTIAL — INDUSTRIAL — COMMERCIAL
Call 88 8-5226 HIGH POINT, N. C. 412 N. Wrenn St.

Lyles Chevrolet Co.

SALES - SERVICE

CHEVROLET

HIGH POINT, N. C.

TOBIAS

HIGH POINT, N. C.

PRESCRIPTION SPECIALISTS

MAIN DRUG CO.
CUT RATE DRUGS
Phone 63 6-1241
128 N. Main
SALISBURY, N. C.

Guyes
SALISBURY

Highland Motors, Inc.

Cadillac — Oldsmobile

Sales and Service
Dial 88 2-0116
805 N. Main St.
HIGH POINT N. C.

UPTON SUPPLY CO.

Dial 88 8-6937
- Furniture
- Appliances

Greensboro Rd.
High Point, N. C.

See Us For Your Printing Needs

SALISBURY Printing COMPANY

130 E. Council St. Salisbury, N. C. Phone 63 3-9071

LINGLE ELECTRIC REPAIR SHOP

Specializing in
- REWINDING
- REPAIRING
- REBUILDING
- ELECTRIC MOTORS

104 E. Franklin 63 6-5591
SALISBURY, N. C.

The Gold Shop

Ladies' Wearing Apparel

130 S. Main
SALISBURY, N. C.

New Year Greetings

לשנה טובה תכתבו

High Point Chemical Manufacturing Co.

TEXTILE OILS and CHEMICALS
Taylor St. HIGH POINT, N. C. Dial 88 2-6018

Season's Greetings and Best Wishes for a Happy and Prosperous New Year from the Following Firms in
Charlotte, N. C.

NEW YEAR GREETINGS from
QUEEN CITY TRAILWAYS

CHAPMAN - HARKEY CO.
Toy Distributors
See us at our new location 1401 S. Mint St.
Dial 37 5-8658 CHARLOTTE, N. C.

THOMAS & HOWARD COMPANY
WHOLESALE GROCERS
411 S. College CHARLOTTE, N. C. Dial 33 3-0112

GORDON P. CHERRY
GENERAL CONTRACTOR
"Custom Home-Building At Its Finest"
116 W. Third St. Dial 376-1845
CHARLOTTE, N. C.

FOR EXPERT
MOVING

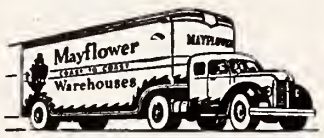

Fidelity Van & Storage Co., Inc.
200 West 29th Street
Dial 334-5316
CHARLOTTE, N. C.

New Year Greetings

May the New Year bring you health and happiness
Harry P. Stokely
Food Broker
CHARLOTTE, N. C.

Marc E. Samuels New Rabbi at Charlotte's Temple Israel

Succeeding Rabbi E. A. Levi, Marc E. Samuel became rabbi at Temple Israel, Charlotte in July of this year. He came from Midland, Michigan, where he had occupied the pulpit of Temple Beth El since 1957.

RABBI MARC E. SAMUELS

Ordained at the Jewish Theological Seminary in New York City, Rabbi Samuels has the following academic background:

B.A., Columbia University, 1951: M.A., Columbia University, Teachers College, 1952 (in Educational Administration):

B.R.A., Teachers Institute, The Jewish Theological Seminary of America, 1952.

Ordained Rabbi and M.H.L. degree from the Rabbinical School of the Jewish Theological Seminary, 1957.

Required courses completed towards a Ph.D. at New York University.

Guest Lecturer in Religion at Central Michigan University, Mount Pleasant, Michigan, for two years during Religious Exploration Weeks.

He was President of the Society of Religion. Columbia University 1950 and 1951, and Civil Defense Chief Chaplain of Midland County, Michigan: Baccalaureate speaker of Mount Pleasant High School, 1960.

In 1957 Rabbi Samuels married Carol Marks, and there are two children, a son Steven and another son Jonathan.

E. A. Palmgren & Associates
515 E. Trade ED 4-5541
CHARLOTTE, N. C.

THOMAS
Cadillac-Olds, Inc.
SALES & SERVICE
214 N. Church Dial 334-4656
CHARLOTTE, N. C.

P. C. Godfrey, Inc.
PLUMBING, HEATING
AIR CONDITIONING
DIAL 334-3605
1816 Rozzells Ferry Rd.
CHARLOTTE, N. C.

WAYLAND TRANSFER
701 W. 4th St. Dial 332-2453
CHARLOTTE, N. C.

AUSTIN ELECTRIC COMPANY
Electrical Contractors
309 W. Second St. 332-4898
Charlotte, N. C. 334-3789

Southern Warehouse & Distributing Corp.
934 N. Poplar Dial 375-2531
CHARLOTTE, N. C.

Enjoy the Finest Food in Charlotte
DELMONICO PLAZA CAFETERIA
1426 Central Avenue CHARLOTTE, N. C.
DELMONICO RESTAURANT
301 W. Trade St. Charlotte, N. C.

Winston Salem, N. C.

MRS. GEORGE GREEN and MRS. LEWIS WOLBERG, Correspondents

The unauthorized summer sabbatical taken by your correspondents has unfortunately resulted in lots of catching up to do. Backtracking to June, we recall that it was the month of the lovely Bas and Bar Mitzvahs, at Temple Emanuel, of Mr. and Mrs. Albert Kirsch's daughter, Elizabeth, and of Mr. and Mrs. Milton Goldberg's son, Richard, on June 10 and 17, respectively. To Elizabeth's joyous event came her grandparents, Mr. and Mrs. J. I. Teder, of Miami, Fla., while Richard's was made memorable by the attendance of his grandfather, Mr. George Goldberg, of Portsmouth, Va., and many other out-of-town relatives. including Mr. and Mrs. Morton Levy and son, of Portsmouth; Mrs. Rose Rich, Mr. and Mrs. Joe Freed, Mr. and Mrs. Louis Glassman, and Mrs. Milton Bromberg, of Paterson, N. J.; Mrs. Doris Cregar and children, Mr. and Mrs. Harold Duell, Mrs. Minnie Berman, Mrs. Arthur Ausenstein, Mrs. Louis Silk, and Mr. and Mrs. D. Effrof and son, of Philadelphia, Pa.; and Mr. and Mrs. Max Schwartz, of Richmond, Va.

Most recent Bar Mitzvah occasion taking place at Temple Emanuel is that of Mr. and Mrs. Ernest Lefkowitz's son, Howard, on Sept. 2. A great many out-of-town relatives and friends joined the family and congregation on this momentous evening. They included Howard's grandparents, Mrs. I. Center, of Savannah, Ga., and Mr. and Mrs. Abe Lefkowitz, of Orlando, Fla.; also uncles, aunts and cousins, among them Dr. and Mrs. Alvin Savage and daughters, and Mrs. Billie Jacobs, of Orlando; Mr. and Mrs. Leon Goldberg and family, Mr. and Mrs. Sam Kramer and son, of Savannah; Dr. and Mrs. Sam Albert, of Beverly, Mass.; Mrs. Morris Lefkowitz, of Miami Beach, Fla.; Mr. Dave Center, of Atlanta, Ga.; Mr. and Mrs. Louis Center, of Chattanooga, Tenn.; and Mr. Casper Center, of Miami Beach.

On September 1, the marriage of Henry Augustus Lowet, son of Mrs. Fred Lowet of this city, to Miss Eleanor Paula Greenfield of New York, took place at the Cottage of Hampshire House Hotel, in New York, with Rev. Dr. Robert Gordis, of Temple Beth-El at Belle Harbor, officiating. The bride is a graduate of Vassar College where she was a member of Phi Beta Kappa honorary scholastic society. The groom graduated from the University of North Carolina where he was a Phi Beta

. . . to see places, things, and people? To shop?
Where? When? How?
We can arrange everything for you, make reservations for ships or planes, hotels, and all details. Independent travel if you wish, or Brownell escorted tours.
• Europe • South America
• Hawaii • Alaska
• Africa • Round the World
For Folders and Prices, see:
TRAVEL DEPARTMENT
Phone PA 4-7773
Wachovia Bank & Trust Company
WINSTON-SALEM, N. C.

Be Sociable···
Have a Pepsi

Pepsi Cola Bottling Co.
Greensboro, Elkin & Winston-Salem North Carolina

Season's Greetings and Best Wishes for a Happy and Prosperous New Year from the Following Firms in
Winston-Salem, N. C.

GREETINGS AND BEST WISHES
Gay & Taylor Insurance Adjusters
226 N. Trade St. Winston-Salem, N. C.

FASHIONS
The very newest in feminine apparel.
(Corner Liberty and 3rd Streets)
RALEIGH in WINSTON-SALEM WILSON

WALL - TURNER CO.
HEATING AND AIR-CONDITIONING CONTRACTORS AND ENGINEERS
587 S. Stratford Road. Winston-Salem, N. C. Dial PA 4-0526

ZINZENDORF LAUNDRY
Dry Cleaners — Rug Cleaners
Dial PA 2-5178 WINSTON-SALEM, N. C.

Edwards Metal Shop, Inc.
DELCO OIL FURNACES
Furnace Cleaning and Repairing
Guttering and Sheet Metal Work
2933 Maplewood Ave. Winston-Salem, N. C. Dial PA 5-8377

Carolina Marble and Tile Company
Since 1921
TILE, MARBLE, TERRAZZO, RESILIENT FLOORS
1001 Northwest Blvd., W. Dial PA 4-3641
WINSTON-SALEM, NORTH CAROLINA

"Know the Real Joy of Good Living"
Schlitz
The Beer That Made Milwaukee Famous
Distributed in the Winston-Salem trade area by
THOMAS WHOLESALE CO.
PA 2-6513 Reynolds Park Rd.
Winston-Salem, N. C.

New Year Greetings From:

Bennett-Lewallen Co., Inc.

Cigars

Dial PA 2-6119
341 Witt Street
WINSTON-SALEM, N. C.

HIGHLAND Builders Supply, Inc.

For Your Building Needs

DIAL PA 2-1173
401 Knollwood
Corner S. Stratford Rd.
WINSTON-SALEM, N. C.

Ed Kelly Electrical Appliance, Inc.

- RCA RADIO AND TV SETS
- Westinghouse Electrical Appliances

Dial PA 5-4251 1122 S. Main Winston-Salem, N. C.

FRANK L. BLUM CONSTRUCTION CO.
General Contractors
860 W. 4½ Street Dial PA 2-1544
WINSTON-SALEM, N. C.

FRANK R. MYERS — E. L. THOMAS
SALEM ELECTRIC COMPANY
CONTRACTORS
Anything Electrical — Anytime — 24-Hour Service
315 South Liberty Dial PA 2-6174
WINSTON-SALEM, N. C.

Flowers for All Occasions
M. McNULTY
CUT FLOWERS — CORSAGES
POTTED PLANTS
Dial PA 2-2504 963 Burke
WINSTON-SALEM, N. C.

TWIN CITY DRY CLEANING CO.
Evening Dresses—Tuxedo and Tails
Blankets — Draperies — Slipcovers
612 W. Fourth Dial PA 2-7106
WINSTON-SALEM, N. C.

DRY CLEANERS **LAUNDERERS**
SARTIN'S
High Point Dial 88-8-4501
Winston-Salem Dial PA 2-7101

Please Patronize Our Advertisers

Brake Service Co., Inc.
BRAKE SPECIALISTS
WHEEL ALIGNMENT
Dial PA 4-9281
183 Waughtown
WINSTON-SALEM, N. C.

Your Prescription Headquarters
Patterson Drug Co.
City-Wide Delivery
112 W. Fourth Street
Dial PA 2-7194
WINSTON-SALEM, N. C.

BOCOCK-STROUD COMPANY
Your Sporting Goods Center
Dial PA 4-2421
Fourth at Spruce Street
WINSTON-SALEM, N. C.

Kappa member, and received his law degree from the Yale School of Law. He is presently associated with the New York law firm of Cadwalader, Wickersham and Taft. After a European wedding trip, the couple will reside in New York City.

A wedding to take place at Temple Emanuel on October 8 is that of Miss Ethel Levin, daughter of Mrs. Dora Levin and the late Mr. Simon Levin, to Mr. Maury Bernstein, of Miami Beach, Fla. Several parties feting the couple are being given prior to the wedding and there will be a reception at the Temple following the ceremony. The bride-elect, a native of Winston-Salem, has made her home in Miami Beach for the past several years.

Doctors Bert and Dorothy Kalet, Winston-Salem's only husband-and-wife D.V.M. team, recently announced the opening of their new Animal Hospital on South Stratford Road. We wish them a "howling" success, and are delighted that they have decided to settle here.

A warm 'Welcome Home" to Robert Simons, son of Mr. and Mrs. Sidney Simons, who has just returned from Germany upon completion of a two-year tour of duty with the armed forces. Robert plans to continue his studies at N. C. State College.

As this is written, plans are under way for the annual Council-Sisterhood Harvest Luncheon at Temple Emanuel (Mrs. Abe Brenner, chairman), and for Hadassha's annual "H-Day" Luncheon (Mrs. Sidney Shapiro, chairman). Both kick-off events will be fully reported in the next issue.

Also in progress are plans for the Hadassah Kosher-Style Food Booth at the Dixie Classic Fair, Oct. 4-8. Co-chairmen are Mrs. Ira Julian and Mrs. Bernard Agress.

Cruise news: Mr. and Mrs. Ben Cline, together with Mr. and Mrs. Jack Waldman, took a cruise to Nova Scotia, stopping off in Halifax and Shelbourne. Miss Gail Robin, daughter of Mr. and Mrs. Phil Robin, recently returned from a tour of Europe and Israel following her graduation from the University of Wisconsin.

At one o'clock, the Sunday afternoon of Sept. 11, Mis Rachel Malka Katzin became the bride of Stephan Chodorov. The bride is the daughter of Mr. and Mrs. Samuel Leazer Katzin of this city. Mr. Chodorov is the son of Mr. and Mrs. Matthews Radom of Stamford, Conn., and Mr. Edward Chodorov of New York City.

Rabbi Simcha Kling of the Beth David Synagogue in Greensboro performed the ceremony at the Robert E. Lee Hotel.

Following a musical program of Bach suites and three songs from Mozart's Magic Flute which was presented by Mr. Charles Medlin, 'cellist of the Winston-Salem Symphony Orchestra, Mr. Katzin gave his daughter in marriage. She was attired in a full length gown of white silk organza embroidered with flower sprays and fashioned with a high neck, elbow-length sleeves and deep hem. Her short French illusion veil was attached to a small pillbox hat appliqued with Swiss flower sprays. She carried long-stemmed calla lilies.

Mrs. Mordicai Katzin of Jacksonville, N. C., attended the bride, her sister-in-law. Her street-length dress was of pale turquoise silk and fashioned with scoop neck and flared sleeves. She carried a bouquet of yellow and bronze chrysanthemums and pom-poms. Miss Marcy Lynn Katzin, of Jacksonville, was flower girl for her aunt.

Frank Vogler & Sons
FUNERAL DIRECTORS
AMBULANCE SERVICE
Dependable Since 1858
Dial PA 2-6101
WINSTON-SALEM, N. C.

We Appreciate Your Patronage
Complete Auto Service
DOWNTOWN GARAGE
Day—STORAGE—Night
431 N. Main St.
WINSTON-SALEM, N. C.

COX'S SEED STORE
Seeds, Bulbs, Poultry Feeds
Fertilizers and Dog Food
600 North Trade Dial PA 3-1073
WINSTON-SALEM, N. C.

WARNER FLOORING CO., Inc.
FLOOR COVERINGS
LINOLEUM, RUGS and CARPETS
RUBBER and ASPHALT TILE
435 W. End Blvd. Dial PA 5-7531
Winston-Salem, N. C. PA 2-6023

MRS. STEPHAN CHODOROV

Mr. Radom was best man. The ushers were Dr. Mordicai Katzin of Jacksonville and Emanuel Katzin of Winstom-Salem, brothers of the bride and Norman Falbaum of Miami, Florida and Jacob Vosk Falbaum of Winston-Salem, cousins of the bride.

The bride's parents entertained at a luncheon after the ceremony.

Mrs. Chodorov graduated from Carnegie Institute of Technology

HOLIDAY GREETINGS FROM:
The Hearing Center
JOHN WADSWORTH
"20,000 Ears of Experience"
108 Nissen Bldg. WINSTON-SALEM, . C. Dial PA 2-7072

Enjoy a good game of golf at the
Reynolds Park Golf Club
Reserve Starting Time By Phoning PA 2-9342
WINSTON-SALEM, N. C.

THE CAMEL CITY LAUNDRY
"A Bundle of Satisfaction"
Plant and Office
512 E. Fourth St.
Branch
281 S. Stratford Rd.
WINSTON-SALEM, NORTH CAROLINA

HOLIDAY GREETINGS FROM:
SAM G. TUDOR
PIEDMONT BRAKE SERVICE
176 Waughtown WINSTON-SALEM, N. C. PArk 5-0481

SALEM REFRIGERATION CO., INC.
We Repair Commercial Refrigeration
And Air-Conditioners
1650 Hutton Street Dial PA 4-3431 WINSTON-SALEM, N. C.

"Personalized Service"
JACK JONES SHELL SERVICE
Washing—Polishing—Shellubrication
Tires—Batteries—Road Service
1407 S. Hawthorne Rd. Winston-Salem, N. C. PA 5-9510

STEWART GLASS CO.
* Plate Glass Fronts
* Auto Glass Installed
* Window Glass
* Furniture Tops
* Desk Tops
* Mantel Mirrors
* Mirrors Resilvered
Dial PA 3-4988
942 N. Liberty St.
WINSTON-SALEM, N. C.

FIVE Complete Stores in ONE
Roof-top Parking for Over 300 Cars
SEARS
ROEBUCK AND CO.
801 W. 4th St. Dial PA 4-4461
WINSTON-SALEM, N. C.

Please Patronize Our Advetisers

Airtemp Packaged Air-Conditioners
AIRTEMP
Division
CHRYSLER CORP.
Climate by Chrysler for offices, stores, homes . . . from world's largest maker of "Packaged Air Conditioning." Waterless and water-cooled. 5-year warranty. Free survey.
Griffin Heating & Air - Conditioning Company
New Rural Hall Rd.
Dial PA 5-6868
WINSTON-SALEM, N. C.

Holiday Greetings From:
Hull-Dobbs Co.
World's Largest Ford Dealer
Authorized Sales and Service

Sales Department Open Evenings
Till 9 O'clock
633 N. Liberty at 7th — PA 4-7441
WINSTON-SALEM, N. C.

"The Best In Television Backed By The Best In Service"
Dial PA 4-0083
Repairs on All Household Appliances
Salem Electronics
336 Waughtown
WINSTON-SALEM, N. C.

BALDWIN
"SINCE 1862"

Liberal Trade-In Allowances
Moxley Piano Co.
Dial PA 2-7381 673 W. 4th
WINSTON-SALEM, N. C.

Season's Greetings and Best Wishes for a Happy and Prosperous New Year from the following Firms in
Wilmington, N. C.

YOPP FUNERAL HOME
Established 1892
FUNERAL DIRECTORS
Dial RO 2-6666 WILMINGTON, N. C. 1207 Market

"Where Thousands Are Saving Millions"
Cooperative Savings & Loan Ass'n
SAVINGS — INVESTMENTS
Market & N. 2nd St. WILMINGTON, N. C. Dial RO 3-8243

CAPE FEAR MUSIC CO.
SUPER HI-FIDELITY MUSIC
All Types Coin Operated Machines
Dial RO 2-9653 24 Hour Service
401 Mears Street WILMINGTON, N. C.

Good Food
★
Excellent
Service

RECOMMENDED ★ BY
Duncan Hines
ADVENTURES IN GOOD EATING
Dial AL 6-3383, Wilmington, N. C.

Reduce Your Insurance Costs
BUY MUTUAL INSURANCE
H. G. LATIMER & SON, Inc.
128 Princess Street Dial RO 2-9606
WILMINGTON, N. C.

Mutual OF OMAHA
Eastern Carolina Division Office
John A. Moran's Agency
26 N. 2nd St. WILMINGTON, N. C. Dial RO 3-4621

Robinson Alignment Service
Reasonable Prices — All Work Guaranteed
Specializing in WHEEL ALIGNMENT
1313 CASTLE ST. DIAL RO 2-8197 WILMINGTON, N. C.

and is a 1961 candidate for the Master of Fine Arts degree from Yale University. Her husband, who graduated from Haverford College in Haverford, Pennsylvania, studied also at Lutwig-Maximillian University in Munich, Germany, and received his law degree from Yale University.

Mr. and Mrs. Chodorov will live in Connecticut near Poundridge, New York.

Wilmington, N. C.

MRS. NORMA MAY, Correspondent

People We're Proud of:

Mrs. Seymour L. Alper has been named local chairman of the "remembrance" cards' for the North Carolina Association of Jewish Women. These cards will be sent by Mrs. Alper for the people who wish to make a contribution to the North Carolina Home for the Jewish Aged in honor or in memory of an individual. This property was recently purchased and is a joint project of the N. C. Asoc. of Jewish Men and N. C. Assoc. of Jewish Women.

Rabbi Samuel Friedman who made the editorial page of the local newspapers when he spoke before a local civic group and urged all the people to take a greater interest in local political life, and align themselves with progresive organizations that promote our area, and be little chambers of commerce in ourselves. Rabbi Friedman feels strongly that our thinking, attitudes and spirits must be exuberant, effusive, effervescent and glowing.

Ricky Berman for his very fine showing in the City Golf Tournaments and just recently in the North State Junior Tournament held in Raleigh, N. C. Berman brought home a beautiful trophy as he finished second in the first flight.

Mrs. Edith Alper for her guidance in the newly formed Youth Organization B.B.G. Mrs. Alper has guided this Organization to perfect attendance and a high pitch in interest. Officers are: Pres. Nat. Kramer, Vice-Pres. Helene Plisco. Corr. Sec't, Mark Alper. R'cord. Sec't. Sarah Warshauer and Treasurer, Carol Alpert.

Mr. George Alper for his interest and guidance in the boys organization which would be a brother organization to the Girls mentioned above. It is largely due to the time and effort of this family that the Youth Program has met with such success. Pres. of the boys is Ricky Berman, vice Pres. Mark Alper, Sec't, Robert Warshawsky and Treasurer, Howard Stein.

And of the group of boys and girls that went to Camp Lakeside to further their Jewish Education and Jewish Ties thru out the State. This local group was composed of Sarah Warshauer, Len Harris, Helene Plisco, Mark Alper and Natalie Kramer.

Gastonia, N. C.

(Concluded from Page 37)

Eddie Manning, Paul Plane, John Rosenberg, and Elliot Schneider to the University of N. C., and Joan Hahn to the University of Maryland.

Hene Chinn, a June graduate from the University of N. C. is now teaching in Edminson High School in Baltimore.

Recent visitors in town were the Harold Wynn family of Miami, Fla., visiting the Leon Schneiders and Mrs. Eli Miller and Ina Rose Silgofsky of Baltimore visiting the Bill Chinns.

Condolences to Abe Garmise on the passing of his brother.

And best wishes for a speedy recovery to Mrs. J. Goldstein and Mrs. G. Silverstein.

We wish to welcome the newcomers and hope they will stay with us for a long time, Mr. and Mrs. Henry Sweetbaum, Mr. and Mrs. Morris Goldhammer, Mr. and Mrs. Lawrence Mahl and children, Mr. and Mrs. Jerry Allweis, Mr. and Mrs. Irving Goldfarb and Mrs. Harriett Auerbach and children.

Jewish Agency figures released in Jerusalem disclosed that approximately 1,000 American Jews, among them 148 halutzim and 76 hassidim, settled in Israel during the Jewish year 5720.

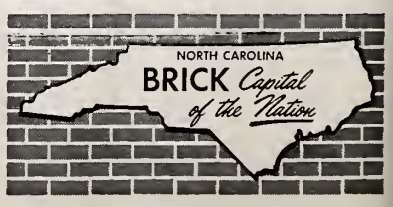

NCAJY Hold Eleventh Annual Jewish Youth Conference

LOIS HARRIS, Correspondent

NCAJY Conference at Hendersonville, N. C.

The North Carolina Association of Jewish Youth held its Eleventh Annual Summer Youth Conference, August 21-28 at Camp Lakeside, Hendersonville, N. C. A total of sixty-two members attended.

Mr. Barry Greenspon, Raleigh, N.C., immediate past president of NCAJY, and chairman of the Conference was aided by a staff of seven members which was comprised of: Mr. Gerald Waitman, Fayetteville, N.C., Director; Mr. Philip Satisky, Fayetteville, N.C., Assistant Director; Mrs. Sam Freedman, Durham, N.C., Mrs. Gerald Waitman, North Carolina Association of Jewish Women Representatives; Rabbi Max Stauber, Spartanburg, S.C., Director of Religious Instruction; Mrs. Max Stauber; and Mrs. Seymour Feinstein of the "Marian School of Dance", Sparatanburg, S. C., song and dance instructor.

A well-planned program was centered around the theme of the conference, "Youth Today, Adults Tomorrow." Each day consisted of a lecture by Rabbi Max Stauber. Some of the titles of the lectures were: "The Role of the Jewish Youth in Everyday Society," "The Jewish Youth—Relations to Customs and Ceremonies," "The Jewish Youth—Relationship to Its Family," and "The Problems of Jewish Youth in Small Towns." Our director, Gerald Waitman, lectured to us on "Leadership Principles" and "Traits of Leadership." We were also privileged to have several guests, Mr. George Ackerman, Fort Mill, S. C., who spoke to us on "The Jewish Youth —A Member of the Community," and Mr. Echud BenYehude whose topic was "The Modern Hebrew Language." All of these interesting lectures were followed by question and answer periods. Discussion groups were also held and reports were given by each leader of the group.

The morning was started by attending services. Although for some of the girls, it was started by attending a most enjoyable physical fitness class led by our dance instructor, Miss Marian. The rest of the afternoon was spent in competetive athletics between blue and white teams. A daily newspaper, reviewing the days events, was put out for the enjoyment of both the members and the staff. The evenings were concluded by a social enioyed by everyone.

The Conference proved to be both educational and beneficial to all those attending and we are all looking forward to next year's Conference.

NORTH CAROLINA BRICK Capital of the Nation

Sincere greetings to our many Jewish Friends for a Happy New Year
from
THE BAKERS OF
HOLSUM
BREAD

RENT!! WHY BUY?
WILMINGTON LINEN SERVICE
Dial RO 3-2466 1313 S. 5th Ave.
WILMINGTON, NORTH CAROLINA

NEW YEAR GREETINGS
Todds Downtown Furniture Co.
WILMINGTON, N. C.

H. L. GREEN CO.
5c—10c and $1.00 Store
WILMINGTON, N. C.

IDEAL PLUMBING CO.
• IDEAL PLUMBING •
• IDEAL HEATING •
• IDEAL REPAIR SERVICE •
Day Phone . . . RO 2-7292
Night Phone . . RO 2-7450
126 S. Front Wilmington, N. C.

GURR JEWELERS
Wilmington's Fine Jeweler and Silversmith
WILMINGTON, N. C.

DOROTHY OWEN
Florist
Flowers for Every Occasion
1619 Nun St. Dial RO 2-5142
WILMINGTON. N. C.

Carolina Millwork Co.
ARCHITECTURAL MILLWORK
731 S. 17th St. Dial RO 3-2463
WILMINGTON, N. C.

PARKS
ELECTRIC MOTOR REPAIR & REWINDING CO.
924 S. Third Street
Dial RO 3-1227
WILMINGTON, N. C.

JOHN KELLY
Wilmington's Baby Photographer
Weddings and Family Groups Are Our Specialty
1506 S. 3rd Dial RO 2-5003
WILMINGTON, N. C.

Advertising Solicitor
Long established Anglo-Jewish magazine offers splendid opportunity to a qualified advertising salesman. Established accounts. Weekly drawing against liberal commission.
Write P. O. Box 1469
GREENSBORO, N. C.

SHINN REALTY CO.
Realtor
SALES and RENTALS
Ocean Front Cottages and Apartments
Dial GL 8-3511
307 Lake Park Boulevard
Carolina Beach, N. C.

Tinga Nursery
Azaleas - Camellias
Broad-Leaved Evergreens
Dial Wilmington
Dial RO 2-1975
CASTLE HAYNE, N. C.

TAXI?
COASTAL CAB CO.
RO 2-4464
YELLOW CAB CO.
RO 2-3322
TOGETHER WE CAN SERVE YOU BETTER
RADIO DISPATCHED CARS
WILMINGTON, N. C.

GAS
for
Cooking—Hot Water Heating
Air-Conditioning
TIDEWATER GAS CO.
Market and Front Streets
Dial RO 3-3305
WILMINGTON, N. C.

Season's Greetings and Best Wishes for a Happy and Prosperous New Year from the Following Firms in
Fayetteville, N. C.

Insured Accounts . . .
Friendly Personal Service
And Your Savings Earn
4%
CURRENT DIVIDEND RATE

Two Locations
To Serve You Better
Home Federal
Savings and Loan Association
241 Green Street 3107 Raeford Rd.
FAYETTEVILLE, NORTH CAROLINA

"22nd Year of Service"
Faires Trailer Co.
MOBILE HOME & TRAVEL TRAILER HEADQUARTERS
Sales — Services — Accessories
Offices in
CHARLOTTE—JACKSONVILLE
FAYETTEVILLE — GOLDSBORO
NORTH CAROLINA

S. H. LEA & CO.
Painting and Wall Papering Contractor
Complete Stock of Wallpaper
112 Robeson St. Dial HE 2-5954
FAYETTEVILLE, N. C.

A. T. Watson Transit Co.
Chartered Bus Service
Dial HE 2-7138
FAYETTEVILLE

HAMONT GULF SERVICE
Your Complete Car Clinic
Dial HU 4-6241
100 Broadfoot Avenue
FAYETTEVILLE, N. C.

North Carolina's Oldest Newspaper
The Fayetteville Observer
Established 1817 *Fayetteville, N. C.*
Published Six Days Afternoons and Sunday Morning

A GOOD PLACE TO EAT
NEW YORK RESTAURANT
226 HAY STREET
Serving Fayetteville, N. C. Since 1932

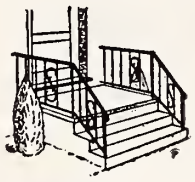
Ratcliffe Welding Service
ADD VALUE AND BEAUTY TO YOUR HOME
with ornamental iron
Columns — Railings — Grills — Gates
Lawn Furniture — Fences
Ph: HE 3-1670 Elizabethtown Rd. Fayetteville, N. C.

McMillan-Shuler Oil Co., Inc.
FOR FUEL OIL
DIAL HE 3-2161
Automatic Ticket Printing Metered Trucks
— Government Inspected —
708 S. Winslow St. — Fayetteville, N. C.
Distributors
SHELL
Petroleum Products

"Complete Pest Control Service"
CAROLINA EXTERMINATORS
CHARLES PEARSALL, *Mgr.*
Free Inspection & Estimates Without Obligation
Locally Owned & Operated
DIAL HE 2-3045
N.C. PEST CONTROL ASS'N.
SILVER FISH ANTS RATS - MICE ROACHES MOTHS
Small Monthly Terms to Meet Your Budget
210 Facility Drive FAYETTEVILLE, N. C.

Fayetteville, N. C.

MRS. JACK A. MENDELSOHN, Correspondent

FRANK L. NELSON

On Saturday, August 13, Frank Larry Nelson chanted his Haf Torah on the occasion of his Bar Mitzvah, at the Beth Israel Center. Frank is the son of Mr. and Mrs. Julius Nelson of Fayetteville. He has a beautiful voice and did an excellent job. He also assisted Rabbi Henry Ucko in conducting both early evening services on Friday night before his Bar Mitzvah and on Saturday morning. On Friday night friends and out-of-town guests were entertained at a social given by friends of the parents. On Saturday after the Bar Mitzvah the entire congregation friends and out-of-town guests were entertained by Mr. and Mrs. Nelson at a delicious luncheon. Out-of-town guests included people from Baltimore, Md., Richmond and Norfolk, Virginia, and Detroit, Michigan.

On Saturday night Mr. and Mrs. Julius Nelson gave a birthday dance for Frankie and his friends, and out-of-town guests, at the Officer's Club at Fort Bragg, N. C. Congratulations, Marlyn and Caesar, may Frankie continue to bring you pride and joy. Congratulations also to Mr. Hyman Zall, grandfather of Frankie.

Congratulations to Mr. and Mrs. Stanley Tesler on the birth of a daughter, Wendy Joy. May she bring much joy to her parents and to her grandmother, Mrs. Sadie Tesler.

Congratulations to Mr. and Mrs. William Kertzman on the birth of a new grandson, Bruce, son of Mr. and Mrs. Howard Prescott of Raleigh. All our best wishes on this happy occasion.

We are happy to report that Oscar Vatz is home from the hospital and is much improved. We hope that he will soon be completely recovered. All our prayers and good wishes are with you Oscar.

The Beth Israel Congregation and Sisterhood entertained at a tea on Sunday, September 4, at the Beth Israel Center honoring Chaplain and Mrs. Henry Tavel and daughter, Barbara. Chaplain (Colonel) Tavel is retiring from the service and has accepted a position as Rabbi of a congregation in Riverdale, California. Mr. A. M. Fleishman and Mr. Irvin Fleishman, chairmen of the Beth Israel Congregation conducted a short service honoring the Chaplain and his family. Rabbi Henry Ucko gave a short address and blessings. All our best wishes go with this family. They have certainly won the hearts of the Fayetteville community and will be greatly missed.

Our deepest sympathy to Mrs. Irvin Fleishman, on the loss of a nephew and to Mrs. Bessie Cohen

(Please turn to Page 47)

M. and O. CHEVROLET CO.
SALES -:- SERVICE
427 Franklin St. Dial HE 3-1655
FAYETTEVILLE. N. C.

GREGORY'S FUR STORAGE
RUG CLEANING CLEANERS Superior GLAZING INC. LAUNDRY HATTERS
851 Bragg Blvd. Dial HE 2-7111
FAYETTEVILLE. N. C.

NORMAN
Buy Mutual and Save the Difference
FROM
Insurance Service
310 Hay St.
Dial HE 2-7157
FAYETTEVILLE, N. C.

Roscoe L. Blue
BLUE Realty Co.
REALTOR
A Complete Realty Service
Dial HU 4-2161
111 Oakridge Avenue
Fayetteville, N. C.

Jewry Mourns S. D. Gershovitz

Samuel D. Gershovitz, executive vice-president of the National Jewish Welfare Board (JWB), died on Sept. 5 in New Rochelle, N. Y., after a brief illness. He was 53 years old.

Mr. Gershovitz was appointed professional head of JWB in 1947. Prior to this he had served as executive director of the Jewish Community Centers of Chicago. During a life-time career of Center work he had also been director of Jewish Community Centers in Lawrence, Mass., Brooklyn, N. Y., and Toronto, Canada.

A native of New York City, Mr. Gershovitz was educated at the University of Minnesota and the Minneapolis Talmud Torah. He entered the Jewish Community Center camping field in 1929, on his graduation from the University of Minnesota and held various posts in the Center field.

SAMUEL D. GERSHONITZ

Surviving are his widow, Marcia, a son, Jonathan David, two daughters, Amy and Mrs. Lucy Wright, his mother and five sisters.

Goldsboro, N. C.

(Concluded from Page 35)

Iris Levin was among the girls in attendance at Blue Star Camp during the summer.

Mrs. Sidney Reitman of New Jersey visited her mother, Mrs. Hilda Weil.

Mrs. Ben Ellis is recovering from a slight hand injury which she suffered rceently.

A beautiful mantle for one of the Torah Scrolls was donated by Jacob P. Shrago, in memory of Ruth Shrago. He also donated prayerbooks in her memory.

Mr. and Mrs. Harry Shrago donated prayer-books in her memory as did also Mr. and Mrs. Rex Teaney of Goldsboro and Mr. and Mrs. J. V. Burges of Mount Olive. Home Rebekah Lodge also donated Union Prayer Books in her memory.

Around Greensboro

(Concluded from Page 27)

who are 1960 Duke graduates, will separate for the first time, when Eugene goes of to the University of Va. Medical School while Sam remains at Duke, to continue the family tradition.

In the Freshman class at Woman's College will be Jeanne Tannenbaum, Cookie Levy and Babs Landsberger. Joe Parish will attend the Greensboro Evening School of Guilford College.

Our best wishes also to our recent college graduates who are now in their first year of school teaching:

Jane Markowitz, daughter of Mr. and Mrs. Nat Markowitz, who is teaching at Aycock School.

Diane Schwartz, daughter of Mr. and Mrs. Arthur Schwartz, a new teacher at Central.

Shelly Morganstern, son of Mr. and Mrs. Irwyn Morganstern, who is teaching music in the Cumming, Ga., school system.

Mrs. Nathan Orleans, mother of Mrs. Bernard Weinstein, died in New York city on September 24th. She is survived by two daughters, Mrs. Min Malis of New York City, and Mrs. Weinstein; two sons, Walter Orleans of San Antonio, Texas, and Sol Orleans of New York City; five grandchildren and two sisters.

First Union National Bank
Complete Banking Service
MEMBER
Federal Reserve System
WILSON, N. C.

Ed Fleishman & Bros.
Men's Clothiers
"Nationally Advertised Brands"
107 Hay Street FAYETTEVILLE, N. C.
223 N. Front Street WILMINGTON, N. C.

Fayetteville Laundry & Diaper Service
A COMPLETE LAUNDRY SERVICE
We Launder Any Size Cotton Rug
108 Drake FAYETTEVILLE, N. C. Dial HE 2-3898

STUART MARTIN
Interior Decorator
Residential — Commercial
DECORATIVE FABRICS CUSTOM CREATED
● Draperies ● Slip Covers ● Bedspreads ● Rugs ● Accessories
1218 Ft. Bragg Rd. Dial HU 4-2980
FAYETTEVILLE, N. C.

TELEVISION Service
SERVICE ON ALL MAKES & MODELS
ON ALL MAKES & MODELS
"IT'S YOUR SET. BUT IT'S OUR REPUTATION"
Jones Radio & Television Service
116 Old Street Dial HE 2-7151
FAYETTEVILLE, N. C.

WFNC
Fayetteville's First Station! Top Power!
CAPE FEAR Broadcasting Co.
FAYETTEVILLE, N. C.

Specializing in
ALL AUTO GLASS
Window & Table Top Glass
Wholesale & Retail
AUTO GLASS COMPANY
Dial HE 2-8131
925 Bragg Blvd.
FAYETTEVILLE, N. C.

Please Patronize Our Advertisers

LET US MAKE YOUR TRAVEL RESERVATIONS ANYWHERE IN THE WORLD.
CALL HE 3-2730
AIR LAND SEA
"Your Travel Agent"
VERA BULLA Travel Bureau
Prince Charles Hotel Bldg. Fayetteville, N. C.

FAYETTEVILLE REALTY SERVICE, INC.
REALTORS — INSURERS
"Specializing in Selling Homeowners Property"
Q. K. Nimocks, III, Realtor
Owen Fleming, Sales Mgr.
Don Adcox, Jr., Associate
Fred Holland, Associate
DIAL HU 4-7121
Haymount Point
FAYETTEVILLE, N. C.

Season's Greetings and Best Wishes for a Happy and Prosperous New Year from the following Firms in
Knoxville, Tenn.

MANUFACTURERS OF
PLASTIC CABINET TOPS

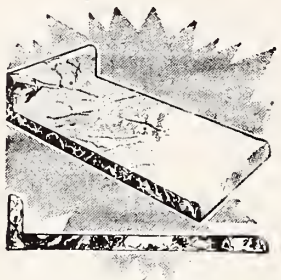

Formica • Consoweld
Micarta
* Fully Formed Tops
* No Drip Ledges
* Wide Variety of Colors
* Reasonable Prices
Kitchens — Bathrooms
Bars, Etc.
"Free Estimates"
Dial 3-2320

HARRISON MFG. CO.
916 Sevier Ave., S. E. Knoxville, Tennessee

"Know the Real Joy of Good Living"

Schlitz

The Beer That Made Milwaukee Famous
Distributed by
PINNACLE SALES CO.
114 Depot Ave., S. W.
Dial 2-9605
Knoxville, Tenn.

CLARK ROOFING COMPANY
LEE E. CLARK, Owner
ALL TYPES OF ROOFING
* SIDING * WATERPROOFING * SHEET METAL WORK
Call Day or Night — 4-0505
2515 Harvey St., N. E. Knoxville, Tenn.

Southern
CAST STONE
COMPANY, INCORPORATED

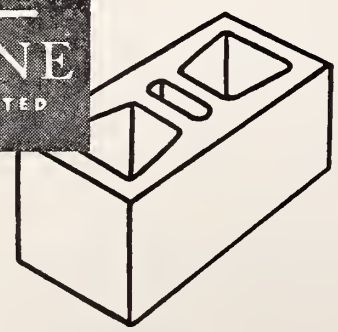

SUTHERLAND AVE.
P. O. BOX 72
DIAL 4-3352
KNOXVILLE, TENNESSEE

The Israel Philharmonic – A Nation's "Best Ambassador Abroad"

BY HENRY W. LEVY

When Carlo Maria Giulini mounts the podium at New York's Metropolitan Opera House and lifts his baton on Sunday evening, Oct. 16th, the Israel Philharmonic Orchestra will launch not only its second American tour, but the world famous orchestra will begin its twenty-fifth anniversary year.

Twenty-five years ago, in a converted exhibition hall adjacent to the Tel Aviv port, another great Italian, the late Arturo Toscanini, probably the world's greatest conductor, similarly lifted a baton that started a group of 72 refugee musicians on their way to fame.

Maestro Toscanini had gone to Palestine to lead a new orchestra organized by Bronislaw Huberman from among the survivors of Nazism. He gave his great prestige and talents not only to the musicians he had known in the leading concert halls of Europe but also as an expression of his fierce hatred of dictatorship and his faith in the development of a Jewish state.

Now, one of the world's renowned orchestras, the Israel Philharmonic comes to these shores for a seven week tour of the United States, Canada and Mexico under the auspices of the America-Israel Cultural Foundation and the J. M. Kaplan Fund Inc. The world's leading impressario, S. Hurok, has assumed the management of this tour which will take the orchestra to some thirty communities.

The American tour, which will be inaugurated with a concert and ball to be attended by leading dignataries of the world's great powers, will be dedicated to the United Nations. And this is eminently appropriate both because by its make-up the Israel Philharmonic is a United Nations in miniature, and the principal sponsor of the American tour, the America-Israel Cultural Foundation, has long been dedicated to the cause of cultural exchange as an aid to world peace.

The Orchestra was founded at the height of the Arab riots of 1936 and it has seldom played against a peaceful background. But untoward events have not been allowed to interfere with its music making. It has had to travel in armored trucks, it has often been fired upon but it has always got to the place of the concert. Only when Jerusalem was severed from the rest of the country in 1947-48 did concerts cease there and then as soon as the beseiged city could be reached, the Israel Philharmonic Orchestra brought its music to the capital. In the World War it gave over 160 concerts for the Allied Forces. In the Israel War of Independence it gave many concerts for troops in remote places. A memorable concert was that with conductor Izler Solomon given at a military camp on the

(Please turn to Page 56)

Sales — OLDSMOBILE — *Service*
The Home of the Famous Rockets — The "Queen" of the General Motors Cars
RICE OLDSMOBILE, INC.

"HOME OF QUALITY SERVICE"
1720 West Cumberland Dial 5-7103
KNOXVILLE, TENNESSEE

SUTTON TRANSFER & STORAGE CO.
Agents
North American Van Lines, Inc.
"WIFE APPROVED MOVING SERVICE TO OR FROM ANY PLACE IN THE WORLD"
1228 E. Broadway Dial 3-7980
KNOXVILLE, TENN.

Israel Helps Ghana Go To Sea

Two generations ago, when Britannia was still undisputed ruler of the seas, ships of many flags had about them the distinctive air of Liverpool, Bristol, London or Glasgow. British merchant mariners in charge of vessels of Chinese, Greek, Turkish or other foreign ownership were a common feature in ports around the world. Even now, most Egyptian merchant ships are staffed largely by Britishers. And Israel, during the early years of her independence, employed a number of experienced British captains, mates and engineers to man her first ships while Jewish sailors were learning the arts of navigation and seamanship.

Israel's merchant fleet today is the second largest in the Middle East in point of tonnage and easily one of the most modern and efficient in the world. It is manned almost entirely by Israelis. This alone is a mark of great progress and a source of pride to Israelis and Jews all over. But there is more. Israel, in a small

Fayetteville, N. C.

(Concluded from Page 44)

on the loss of a grandson, Charles Benjamin Cohen, of Baltimore, after a lengthy illness.

We want to wish all the readers of this magazine a Happy Holiday and may the New Year bring us all luck and happiness.

Mrs. Aaron Satisky announces the engagement of her daughter, Myra Satisky to Kenneth Murray Itchkow, son of Mr. and Mrs. Charles Itchkow of Great Neck, N. Y. The wedding will take place on December 4. Congratulations Myra, we wish you much luck and happiness.

MYRA SATISKY

Take Home

KERN'S BREAD
Made With Buttermilk!

A. J. METLER
- All Kinds of Steel Erection
- Heavy Hauling-Crane Service
- Car Loading and Unloading
- Machinery Setting

MOTOR CRANE RENTAL
15 to 35 Tons
Phone 5-5183
117 Chicamauga, N. E.
KNOXVILLE, TENN.

Mann Mortuary
Established 1884
DIAL 2-1129
414 West Church Avenue
KNOXVILLE, TENN.

BROADWAY METAL & ROOFING CO.
ROOFING — SIDING — INSULATION
WEATHERSTRIPPING — METAL WORK
Dial 4-1616 229 Dale Avenue Knoxville, Tenn.

POWER EQUIPMENT COMPANY
ALL TYPES OF CONSTRUCTION EQUIPMENT
1430 Island Home Avenue, S. E. Dial 3-1121
KNOXVILLE, TENNESSEE

Southern Linen Service
For Linen Service
DIAL 3-8118
1015 N. Central
KNOXVILLE, TENN.

Baum's Home of Flowers
Knoxville, Tenn.
FLOWERS TO ALL THE WORLD BY WIRE
"Say it with Flowers"

The Better Kind of Dry Cleaning Service
Swan Smith Cleaners
614 Sevier Ave., Dial 5-8114
Branches:
213 Union Ave., S. W.
Newcom Ave. N. W.
KNOXVILLE, TENN.

Fresh, Nutritious Foods
WHITE STORES
S&H GREEN STAMPS
Real Money-Saving Prices
KNOXVILLE, TENN.

"Your Chevrolet Dealer"
Beaty Chevrolet Co.
CHEVROLET
Sales — Service
Dial 4-7591
437 Broadway N. W.
KNOXVILLE, TENN.

Please Patronize Our Advertisers

SEASON'S GREETINGS
S. B. Newman & Co.
Stationers
Office Outfitters
617 Gay St. S.W. Dial 3-2107
KNOXVILLE, TENN.

Lambert Bros.
Division of
Vulcan Materials Company
CRUSHED STONE
All Sizes
Alcoa Hwy. Dial 3-9738
KNOXVILLE, TENN.

Volunteer Portland Cement Company
Manufacturers of "VOLUNTEER" Brand Cement
Plant Office: John Sevier Yards — 2-1171
Sales Office: 502 Gay, S. W. — 4-0735
KNOXVILLE, TENN.

Season's Greetings and Best Wishes for a Happy and Prosperous New Year from the Following Firms in
Chattanooga, Tenn.

PARAMOUNT CLEANERS
LICENSED SANITONE CLEANER
Complete Cleaning Service
Draperies and Curtains
Furs Cleaned and Stored
Dial MA 2-1129
2511 E. Main St.
Chattanooga, Tenn.

BROWN BROS. Contractors
Excavating — Concrete
Grading — Roads
Sewers — Driveways
Surfacing — Parking Lots
Asphalt
Crushed Limestone
Dial AM 7-6642
1701 Central Avenue
CHATTANOOGA, TENN.

MORNINGSIDE CHEMICAL CO., Inc.
Textile Chemicals and Softeners—Dyestuffs and Mornitex Products
2205 Holtzclaw Ave. Dial MA 2-2702
CHATTANOOGA, TENNESSEE

AVONDALE UPHOLSTERING CO.
UPHOLSTERING — REFINISHING — REPAIRING
We Carry a Complete Line of Upholstering Fabrics
OUR PRICES SELL — OUR QUALITY TALKS
Dial MA 2-0847 Chattanooga, Tenn. 2720 Dodson Ave.

DAWN PRODUCE COMPANY
Fresh Dressed Poultry — Strictly Fresh Eggs
2400 Baldwin Dial AM 6-0351
CHATTANOOGA, TENNESSEE

Chattanooga Transfer and Storage Co.
Local and Long Distance Hauling—Agents for Allied Van Lines
MOVING — PACKING — STORAGE
2200 N. Chamberlain Ave. Dial MA 2-8341
CHATTANOOGA, TENN.

SEE AND DRIVE THE NEW 1960
Imperials, Chryslers and Plymouths
RELIABLE MOTORS, Inc.
CHRYSLER Sales — Service **PLYMOUTH**
3500 Rossville Blvd. CHATTANOOGA, Tenn. Dial OX 8-2416

YELLOW CAB
- **Safety**
- **Courtesy**
- **Responsibility**

Richmond Owned and Operated
Get There On Time! Safe!
DIAL EL 5-4321

ORTMEIER MACHINERY CO.
ESTABLISHED 1905
WELDING & BRAZING
No Job Too Large or Too Small
"If It's Machinery We Can Fix It"
1308 E. 23rd—Dial MA 9-7334
CHATTANOOGA, TENN.

way to be sure, is doing what Britain, with all of her vast sea-power and centuries of maritime tradition, has done. She is loaning her deck officers and engineers to other nations that are just beginning to go to sea.

I learned of this at first hand recently when I visited a small freighter docked at India Street in the Greenpoint section of Brooklyn. The ship's name was "Tano River" which meant nothing to me until I was informed that the Tano is a major river of West Africa. Her flag was one which I had never seen before: green, gold and red with a black star in the center, the flag of the newly created Republic of Ghana. The occasion of my visit was a press reception given by the Ghanaian Ambassador to Washington, William Q. M. Halm, to mark the opening of a new cargo service between his nation and the United States. I discovered to my surprise and delight that the co-host was the ship's Master, one Sholem Dulitzky, a native of Haifa whose parents came to Israel from Odessa and who has been serving in Israel's merchant navy ever since the state was formed.

Captain Dulitzky is 36, a husky, barrel-chested fellow with twinkling brown eyes, round rosy face and a carefully trimmed brown beard that could belong to a yeshiva student or to a veteran mariner of the old salt school. Sitting in his comfortable stateroom, puffing a large cigar, he explained in gruff, good-humored voice how he happened to be in command of this particular freighter and her crew of forty, most of them young Negroes from Ghana.

Captain Dulitzky is employed by the Zim Israel Navigation Company, Israel's largest shipping firm which has a globe-circling fleet of its own. When independence of Ghana was proclaimed in March, 1957, one of the first goals of the new nation, stated by Prime Minister Kwame Nkrumah, was the establishment of a merchant marine. Ghana exports cocoa, bauxite and other products in large volume and hoped to be able to carry a fair share of these valuable cargoes in ships of her own. A steamship company was founded, the Black Star Line, Ltd., in which 40 per cent of the capital was supplied by the Zim Lines. Israel also sent instructors to establish a nautical school for Ghanaians at Accra, capital of the country. The Zim fleet loaned a number of its officers to staff the deck and engine departments of the Ghanaian ships. Captain Dulitzky was selected as a loan skipper because he had commanded Zim ships in the West African trade and is throughly familiar with that part of the world. He is at present on a year's leave from Zim.

The captain is fluent in English as in his native Hebrew. He also likes to speak Yiddish, which makes him a bit unique among Sabras. He has a good working knowledge of the various native dialects along the West African coast but runs his ship in English.

"We have rather a mixture of nationalities aboard," he told me. "All deckhands and most engine room ratings are Ghanaian. My first mate is a Pole, my third a young Dutchman and I've got an Italian second engineer, a sort of United Nations in miniature." The "Tano River's" small but cozy lounge was packed by now. There was an interesting buffet table where, in addition to the usual sandwiches and drinks, a number of steaming hot native dishes of Ghana were on display for the tasting. These had been prepared by the wives of several members of the Ghanaian consular staff in New York who came aboard the ship bright and early and did their cooking in the galley. Toasts were in order all around. Perhaps the most stirring was that offered by Ambassador Halm to the State of Israel "to which we owe so many thanks, for without its generous, unselfish help, this ship would not be here today."

The appoi. tment of Rabbi Louis M. Levitsky of South Orange, N. J. as Chairman of the Board of Governors of the National Academy for Adult Jewish Studies has been anounced by Bernath L. Jacobs, president of the United Synagogue of America.

Where Handicaps Don't Handicap

BY BERNARD POSTAL

"I did it, I did it," shouted Doris, a loveable blonde ten-year old after she had succeeded in making up her bed.

Pauline, age 5, was splashing happily in the blue green pool but her clumsy flailings showed she was just learning how to swim.

Gathered around the campfire for a cookout, Frank nudged Peter and Hank, and said, "Look, Milt is making his own hamburger. How do you like that!"

Nothing unusual about any of these incidents except that Doris is mentally retarded and Pauline and Milt are blind. Once they would have been numbered among the hidden children — more than 1,000,000 boys and girls suffering from some physical, mental or emotional handicap — because they had few or no opportunities for the kind of group experience normal to all children.

Today, happily, the world of all children is opening to more and more handicapped youngsters through the experimental recreation programs conducted by Jewish Community Centers and YM-YWHAs affiliated with and served by the National Jewish Welfare Board. As Moses led the Jews out of spiritual and physical enslavement to the freedom of the Promised Land, so Jewish Community Centers and YM-YWHAs are breaking down the gates of tradition and prejudice that barred handicapped children from the freedom to enjoy group living and playing with their non-handicapped contemporaries.

The country's first scientifically controlled integration of blind youngsters into summer camps for sighted children was first accomplished three years ago by Bronx House and Camp Wel-Met in cooperation with the New York Guild for the Jewish Blind. These camps have demonstrated that blind children can be served within the existing facilities. At these camps the blind children participate in the full camp program, including handicrafts, dramatics, camp signs, hiking, swimming, campfire building, ballplaying and even instruction in the use of saws, hatchets and penknives.

The experience in these camps has proved that there is little or no need for special equipment,

(Please turn to Page 54)

Season's Greetings and Best Wishes for a Happy and Prosperous New Year from the Following Firms in

Augusta, Ga.

MURRAY BROTHERS, INC.

Distributors of

BORDEN'S FINE CHEESES
and
MRS. FILBERT'S MARGARINE
and
MAYONNAISE PRODUCTS

AUGUSTA, GA.

RICHMOND SUPPLY CO.

Mill Supplies — Tools — Machinery
Bearing & Transmission Specialists

652 7th Street AUGUSTA, GA. Dial PA 4-7792

Holiday Greetings . . . .

AUGUSTA LUMBER COMPANY

Quality Millwork Since 1889
Building Materials

903 8th Street AUGUSTA, GA. Dial PA 2-1813

NATIONAL BOHEMIAN

from Chesapeake Bay.....land of pleasant living

M & M Distributing Company

347 Hale St.

PA 2-8305 Augusta, Ga.

AUGUSTA MILL SUPPLY CO.

- **Industrial Supplies**
- **Mill Supplies**

Dial PA 2-4657

New Savannah Rd.
AUGUSTA, GA.

May God Grant You Happiness Throughout 5721

BLANCHE COTTON MILLS

AUGUSTA, GA.

Buy ClauSSen's Bread, the Splendid Bread!

SPLENDID BECAUSE

IT'S BLENDED.

South's Finest Since 1841

HOLIDAY GREETINGS . . . .

SOUTHEASTERN Pine Corporation

PINE . . . HARDWOOD CYPRESS

Dial PA 6-1464 Sunset Avenue
Augusta, Ga.

SMITH'S TRANSFER CORPORATION
of STAUNTON, VIRGINIA

and its subsidiary—**H. T. Smith Express Co.**
Wallingford, Connecticut

Regular and Irregular Route Common Carrier
Cargo Insurance $1,000,000

Connections for Upstate Pennsylvania, New York, and New Jersey, and For New England Points

Main Terminal

P. O. Box 1000 TUxedo 6-6231

STAUNTON, VA.

Charlottesville, Va.	2-8545	Washington, D. C.	Otis 4-8008
Covington, Va.	3371	Philadelphia, Pa.	Garfield 3-9711
Harrisonburg, Va.	4-4468	Bluefield, W. Va.	Devenport 7-7164
Lynchburg, Va.	6-2629	Beckley, W.Va.	6-204
Winchester, Va.	Mohawk 2-4139	Princeton, W. Va.	Gardner 5-3771
High Point, N. C.	4612	Charleston, W. Va.	Walnut 5-2156
Charlotte, N. C.	ED 3-9601	Newark, N. J.	Market 3-0404
Greensboro, N. C.	BR 5-1681	New Brunswick, N. J.	Charter 9-8700
Gastonia, N. C.	Univ. 4-1931	Trenton, N. J.	5-7611
Baltimore, Md.	Peabody 2-8007	New York, N. Y.	Courtland 7-6255

HYGRADE FOOD PRODUCTS CORPORATION

Greensboro Jewish Community Calendar

1960 - 1961

October

1	Sat.—YOM KIPPUR Break-Fast Dance	9:00 PM
3	Mon.—Council of Jewish Women (Temple)	12:30 PM
4	Tues.—Hadassah Area Presidents Lunch (at Beth David)	
5	Wed.—Hadassah	10:15 AM
6	Thurs.—SUCCOT	
7	Fri.—SUCCOT	
8	Sat.—Beth David Sisterhood Ways & Means	8:30 PM
10	Mon.—Temple Emanuel Sisterhood Lunch	
12	Wed.—Beth David Sisterhood Board	10:15 AM
13	Thurs.—Last Days of Succot	
14	Fri.—Last Days of Succot	
17	Mon.—Hadassah (Temple Emanuel)	Noon
18	Tues.—Begin Beth David Adult Education	A.M.
18	Tues.—Women's League Branch Board Meeting	8:00 PM
19	Wed.—Women's League Branch Board Meeting	10:15 AM
	to	3:00 PM
20	Thurs.—Hadassah Study Group	10:15 AM
24	Mon.—Council of Jewish Women Board	10:15 AM
24	Mon.—Beth David Sisterhood Luncheon	12:15 PM
25	Tues.—Temple Emanuel Sisterhood Board	10:00 AM
26	Wed.—Council of Jewish Women Study Group	10:15 AM
27	Thurs.—Hadassah Study Group	10:15 AM
27	Thurs.—Beth David Congregation Board	8:00 PM

November

1	Tues.—Beth David Sisterhood Board	10:15 AM
2	Wed.—Hadassah Board	10:15 AM
2	Wed.—Temple Emanuel Sisterhood Donor	12:30 PM
3	Thurs.—Hadassah Study Group	10:15 AM
7	Mon.—Council of Jewish Women Luncheon Meeting (at Beth David)	12:30 PM
9	Wed.—Beth David Sisterhood Donor	12:30 PM
10	Thurs.—Hadassah Study Group	10:15 AM
14	Mon.—Temple Emanuel Sisterhood Luncheon	12:30 PM
17	Thurs. Hadassah Study Group	10:15 AM
21	Mon.—Hadassah Meeting (at Beth David)	8:00 PM
24	Thurs.—Thanksgiving Day	
26	Sat.—Mens Club Dance	8:30 PM
28	Mon.—Council of Jewish Women Board	10:15 AM
28	Mon.—Joint Beth David Sisterhood and Mens Club Meeting	8:15 PM

December

4	Sun.—Beth David Congregation Meeting	8:00 PM
5	Mon.—Joint Luncheon of Womens' Organizations (at Temple Emanuel)	
7	Wed.—Hadassah Board	10:15 AM
14	Wed.—Beth David Sisterhood Board	10:15 AM
18	Sun.—Childrens Chanuka Parties	
22	Thurs.—Beth David Board Meeting	8:00 PM

January

2	Mon.—Council of Jewish Women Luncheon (at Beth David)	12:30 PM

(Please turn to Page 53)

Help Your Church or Synagogue Observe
BROTHERHOOD WEEK • • •

TITMUS OPTICAL CO., INC.

Manufacturers of Ophthalmic Instruments, Lenses, Frames and Sun Wear

PETERSBURG, VIRGINIA, U. S. A.

Science Is Transforming Israel

By Abba Eban

Mr. Eban, President of the Weizmann Institute of Science, has recently been elected an honorary member of the American Academy of Arts and Sciences. He is the initiator of the International Conference on Science in the Advancement of New States to be held in Rehovoth.

The Editor

ABBA EBAN

Each year, a hundred thousand visitors from Israel and abroad find their way to Rehovoth. As they walk across our lawns, and through our buildings, and pay homage at Dr. Weizmann's grave, they fall captive to a sentiment compounded both of gentleness and awe. It is probable that few amongst them have a clear knowledge of what is involved in fundamental scientific research. But their image of Israel's nationhood is indelibly marked by what they witness here. By his very existence, the scientific worker gives his nation an atmosphere of intellectual discipline, truth, and spiritual integrity. A national society which contains such men, however few, is different in its essential nature from a national society in which such men do not live and work. In Israel's renascent life the Weizmann Institute of Science is a factor of transformation, not merely of adornment.

It is only now, at the outset of our Insitute's second decade, that its centrality in Israel's life is becoming manifest throughout our nation and the world. The vision of its founder belongs more to Israel's national future than seemed to be the case a few years ago. Between the blinding flash at Hiroshima and the surge of man's groping fingers into outer space, our generation has come to learn much about the primacy of science and its life and destiny. The orderliness of nature is the largest of all certainties yet few men could have predicted a generation

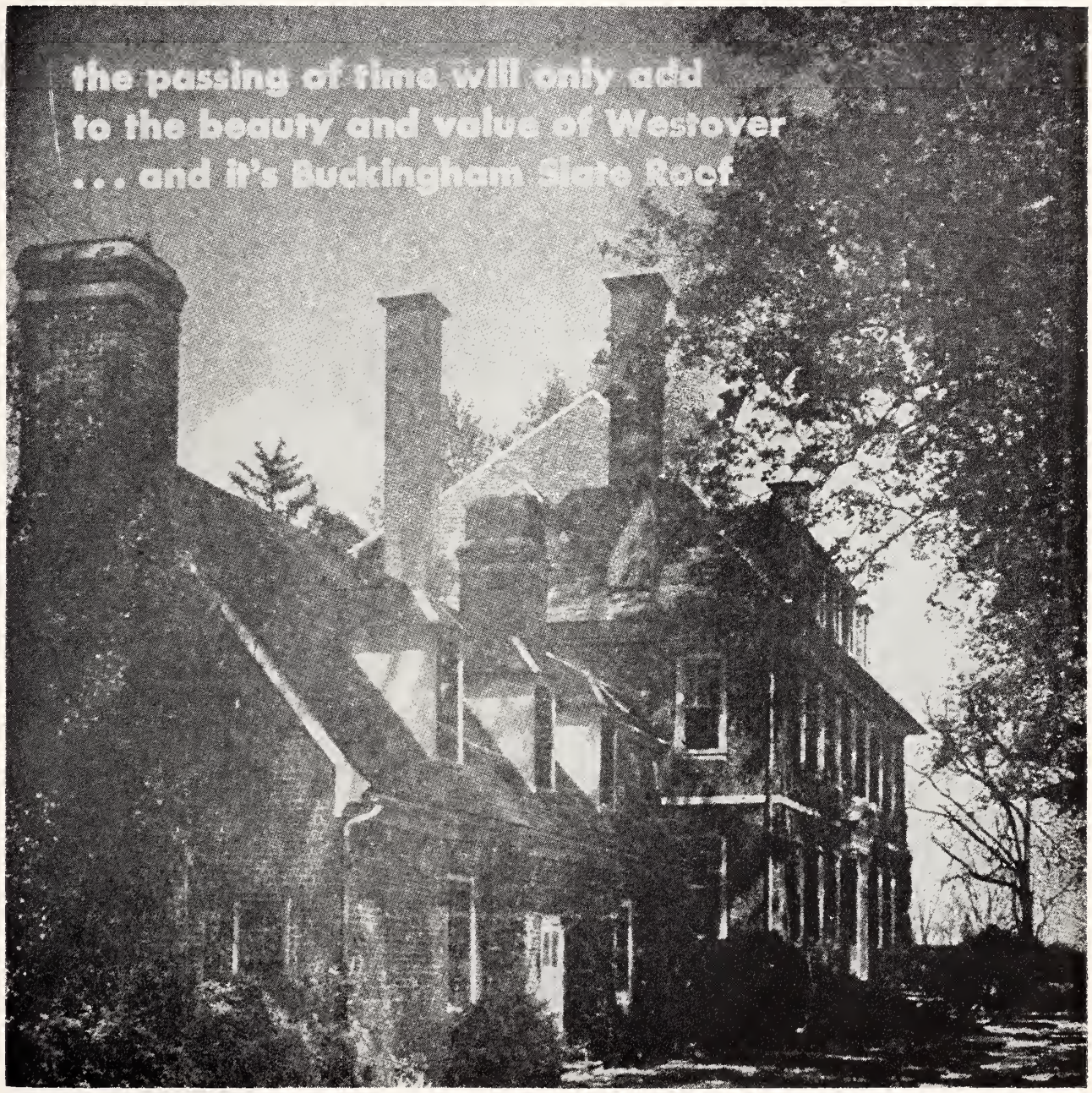

Westover: This historic Virginia Mansion is roofed for permanence and beauty with Buckingham — Virginia Slate Photo by Va. C of C.

For over five generations BUCKINGHAM slate has been selected as the best roofing material for many of the outstanding examples of architecture throughout America. No machine made roofing product has ever surpassed the charm and permanence of this hand-crafted product of nature.

A BUCKINGHAM slate roof has many EXTRA-VALUE features . . . unfading color and lustre can be matched after any length of time, protection from elements for life of building, no costly repairs, no ultimate replacement, higher resale value, insurance and loan advantages, safe fire protection, lowest average absorption and highest resistance to acids of any slate in America.

Proven by 150 continuous years on the roof without fading or decay, BUCKINGHAM slate can be specified with confidence. Architects may select from a wide range of sizes and thicknesses, and prompt shipments can be made from the ample stocks of our quarries at Arvonia, Virginia.

Because of their insistence upon quality materials today, more architects than ever are giving their clients the benefit of this lifetime roof economy. See our catalog in Sweet's Architectural File, or write for samples and information.

BUCKINGHAM - VIRGINIA
SLATE CORPORATION
1103 E. MAIN ST. RICHMOND, VA.

BRIDAL PORTRAITS
AND CANDIDS ARE
OUR SPECIALTY

phone EL 8-4826

WENDELL B. POWELL STUDIO

3201 GROVE AVENUE — RICHMOND, VA.

When everything must be — Just So

Puritan
richmond's finest cleaners and launderers

Fashion Cleaners. . .Custom Launderers. . .EL 5-5726
4501 W. Broad St. Customer Parking Car Service
RICHMOND, VIRGINIA

• SEASON'S
• GREETINGS

Est. 1931 KANE Dial MI 9-0541

PLUMBING — HEATING — AIR-CONDITIONING
STOKERS — OIL BURNERS — KITCHEN EQUIPMENT

403 E. Laburnaum Ave. RICHMOND 22, VA.

Bradley Bros
CLEANERS & LAUNDERERS

Plant: 2920 West Broad
Dial EL 5-4391
City Wide Delivery Service

Other Suburban Stores:
• 3545 W. Cary Street
• 5608 Patterson Avenue
• 401 Ridge Road
• 5071 Forest Hill Avenue

• Malvern and Broad Sts.
RICHMOND, VA.
Bradley's Willow Lawn Store
On the Mall — Opp. Bus Terminal
Open 7 'til 9—Saturday 'til 6

Dot's Pastry Shop
3136 W. Cary Street
RICHMOND, VA.
DIAL EL 8-2011
Bakers of Fancy Pastries

of all certainties yet few men could have predicted a generation ago how the insights and conclusions of laboratories would transform the lives of men, the conditions of their inter-relationship — and indeed the very contours of their knowledge. In this sense, the influence of Rehovoth on Israel's future is still incalculable.

As the second decade advances, the role of scientific research in Israel's future will become even more pervasive than hitherto. Our economic planning accords an increasing weight to industrial development. The perfection of industrial products, especially in a world where publicity and competition create constant obsolescence, can only be achieved by a close affiance between science and industry. There will be a greater market for scientific research workers, both fundamental and applied, than is to be found through their absorption in academic institutions. In plastics, electronics and plant genetics, the Institute has already crossed the somewhat blurred line dividing fundamental research from its application.

At the same time it is clear that scientific research and application rank high amongst the fields in which Israel is destined to cooperate with other nations The scientific movement of our age is not the monoply of the established scientific centers in the West. Israel may be destined to become the meeting-place in which the contemporary scientific movement intersects with the national liberation movements of the neighboring continents. The political and juridical inequalities which used to exit between nations in the West and the East are disappearing fast. But the differences in levels of knowledge and of technical and economic progress could create tensions, envies and rancors no less sharp. Israel is an instructive example of a pioneering community starting out from austerity and economic hardship, but nevertheless achieving an honorable place in the world's scientific community and vigilantly using the scientific method in the solution of her urgent material problems. The eager response, both of eminent scientists and of leaders of developing nations, to the invitation to attend our 1960 International Conference indicates how strongly the need of this encounter is felt on both sides. Our nation stands at a crossroad not only in geography but also in the world of ideas. Access to modern science and technology, and devotion to political democracy mark us as a Western nation. But we are an African-Asian people by geographical fortune, as well as in terms of our recent national freedom, and our need to struggle hard against scarcities and handicaps. Perhaps no other nation in the world is more strongly marked by this fruitful duality. Here in the heart of the Middle East at the point where Africa, Asia and Europe converge, there has arisen since the beginning of its days that political statehood is only one part of a nation's destiny. National freedom may well peter out in disillusion and despair, unless it is accompanied by fruitful vision of economic, social and scientific.

Our institute will not change its essential nature as a center for

(Please turn to Page 56)

Jack Davis of New York, noted Reform Jewish layman and a leader for the past two decades in Jewish religious, welfare and refugee causes, has accepted the post of General Chairman of the nationwide Combined Campaign for American Reform Judaism.

FLOWER PHONES
MI 8-0938 MI 4-2321
MARKOW
304 NORTH 6th ST.
florist
RICHMOND, VIRGINIA
FLOWERS An Eloquent Remembrance

Greensboro Jewish Community Calendar

(Concluded from Page 50)

4	Wed.—Hadassah Board	10:15 AM
9	Mon.—Temple Emanuel Sisterhood Luncheon	12:15 PM
11	Wed.—Beth David Sisterhood Board	10:15 AM
16	Mon.—Hadassah Lunch (at Beth David)	12:15 PM
18	Wed.—Council Study Group (Tent.)	
23	Mon.—Council Board	10:15 AM
23	Mon.—Beth David Sisterhood Lunch	12:15 PM
24	Tues.—Temple Emanuel Board	10:15 AM
25	Wed.—Council Study Group (Tent.)	10:15 AM
26	Thurs.—Beth David Congregation Board	8:00 PM

February

1	Wed.—Hadassah Board	10:15 AM
6	Mon.—Council Lunch (at Temple Emanuel)	12:30 PM
8	Wed.—Beth David Sisterhood Board	10:15 AM
13	Mon.—Temple Emanuel Lunch	12:15 PM
15	Wed.—Beth David Torah Fund (or 22nd)	
20	Mon.—Hadassah Meeting (at Temple Emanuel)	12:30 PM
21	Tues.—Interfaith	
23	Thurs.—Beth David Board	8:00 PM
27	Mon.—Council of Jewish Women Board	10:15 AM
27	Mon.—Beth David Sisterhood	8:15 PM

March

1	Wed.—Hadassah Board	10:15 AM
4	Sat.—Beth David Purim Ball	8:30 PM
5	Sun.—Childrens' Purim Affairs	
6	Mon.—Council Luncheon	12:15 PM
8	Wed.—Temple Emanuel Sisterhood Board	
8	Wed.—Beth David Sisterhood Board	10:15 AM
9	Thurs.—Hadassah Study Group	10:15 AM
12	Sun.—Beth David Congregation Meeting	8:00 PM
13	Mon.—Temple Emanuel Sisterhood Lunch	12:30 PM
16	Thurs.—Hadassah Study Group	10:15 AM
17	Fri.—Temple Emanuel Dinner Service	
20	Mon.—Hadassah Meeting (at Temple Emanuel)	
22	Wed.—Council Study Group	10:15 AM
23	Thurs.—Beth David Board	8:00 PM
27	Mon.—Council Board	10:15 AM
27	Mon.—Beth David Sisterhood Lunch	12:15 PM
31	Fri.—First Seder	

April

3	Mon.—Council Dessert (at Temple Emanuel)	12:15 PM
5	Wed.—Hadassah Board	10:15 AM
10	Mon.—Temple Emanuel Sisterhood Lunch	12:15 PM
12	Wed.—Beth David Sisterhood Lunch	12:15 PM
14	Fri.—Temple Emanuel Sisterhood Sabbath	
17	Mon.—Hadassah Lunch (at Beth David)	
22	Sat.—Hadassah Donor (or 29th)	8:30 PM
24	Mon.—Council Board	10:15 AM
24	Mon.—Beth David Sisterhood	8:15 PM
25	Tues.—Council Final Meeting (or 26th)	12:15 PM
27	Thurs.—Beth David Board	8:00 PM

(May 1st, 2nd, 3rd Hadassah Spring Conference in Washington)

May

2	Tues.—Council Final Meeting (?)	12:15 PM
8	Mon.—Temple Emanuel Sisterhood Final Lunch	12:30 PM
10	Wed.—Beth David Sisterhood Board	10:15 AM
15	Mon.—Hadassah Final Lunch (or 17th)	12:30 PM
25	Thurs.—Beth David Board	8:00 PM
28	Sun.—Beth David Picnic & Final Meeting	
29	Mon.—Beth David Sisterhood Final Lunch	

NOTE: Each Tuesday morning and Wednesday evening, Adult Classes are held at Beth David.

THE LIBERTY PRESS

Rush Printing - - - - Photo Offset

• Specializing in Wedding and Bar Mitzvah Invitations

NORMAN L. WILLIAMS, JR.

1402 E. Main St. RICHMOND 19, VA. Dial MI 3-1103

Lafayette Specialty

Shish Kebab and Pilaf

Live Maine Lobsters

From Our

Neptune Tank

WESTERN CHARCOALED STEAKS . . . IMPORTED WINES AND CHAMPAGNE OUR FAMOUS LAFAYETTE SALAD . .

AAA RECOMMENDED

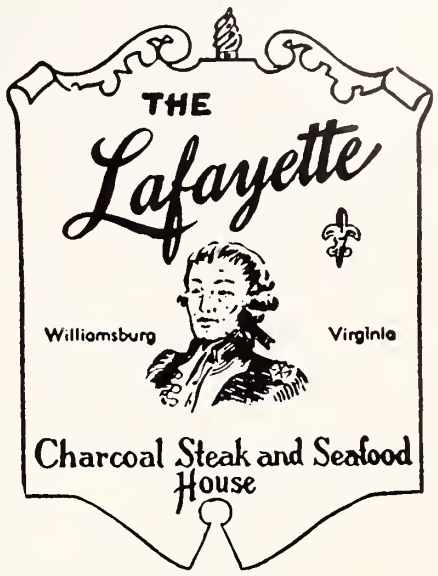

For Reservations Call Williamsburg CA 9-3811 — CA 9-9045

WE HAVE BEEN SERVING GOOD FOOD FOR OVER 30 YEARS

AIR-CONDITIONED 1203 RICHMOND ROAD

MEMBER AMERICAN EXPRESS HILTON CARTE BLANCHE

HOME-MADE PARFAIT AND PECAN PIES

SOUTHERN PAYS 3% INTEREST ON THE ENTIRE BALANCE OF YOUR SAVINGS REGARDLESS OF AMOUNT

Southern Bank AND TRUST CO.

15TH & MAIN Grace at Second 3201 W. CARY

MEMBER F.D.I.C. • FEDERAL RESERVE SYSTEM

PRESCRIPTION SERVICE

Lafayette Pharmacies

BEVERLY HILLS
Patterson Ave. at Ridge Road
Dial AT 2-4231

LAFAYETTE
1011 Lafayette Street
Dial EL 5-1777

WESTWOOD
5805 Patterson Avenue
Dial AT 8-1933

SUBURBAN
2369 Staples Mill Road
Dial EL 8-4929

CRESTVIEW
6516 Horsepen Road
Dial AT 8-2831

PROMPT DELIVERY IN WEST RICHMOND

THOMAS G.
POWELL
Successors to
Marvin F. Pollard, Inc.
Manufacturers of
Orthopedic and Surgical Appliances, Artificial Limbs
411 W. Broad Street
Dial MI 3-8656
RICHMOND, VA.

Air View Showing Park-like Grounds of Terrace Hill Nursing Home

AGED + CHRONICALLY ILL
- 67 Simmons Bed Capacity
- 24 Hour Daily Skilled Nursing Care
- R.N. Supervision. Trained Orderlies
- Nutritious Food. Trained Dietitian
- Private and Multiple Bed Rooms with toilets
- Fire Protected by Sprinkler System
- Automatic Elevator. Spacious Porches
- Weekly Rates from $60 to $85. Gen. Care

Write or Phone
Bernard Maslan. President
TERRACE HILL NURSING Home
2112 Monteiro Ave. Dial MI 3-2777
RICHMOND, VA.

Where Handicaps Don't Handicap

(Continued from Page 49)

walks, guide wires and other extraneous paraphanalia.

Do I really behave as one of the brotherhood? Haven't I been pushing away other Christians because they kneel at a Christian altar other than mine? And what have I ever done to help out toward the good works of my Jewish neighbors?"

Because to some of the readers it may appear that I am setting myself up as a social sort of Jew who feels bigly Jewish because he has handed out $5 to a worthy cause of Catholics, I should tell you of something that frequently is noticed in our town:

A prominent Jew dies. He leaves a considerable estate which isn't all for his kin. The newspapers print the contents of his will: It gives to Jewish causes and to Christian also . . . to Protestant and Catholic hospitals, to Protestant and Catholic orphanages . . . as well as to all the Jewish institutions.

Parents of the blind children found their offspring had not only learned to do more things for themselves, including swimming, but had improved their speech and lost some of their fright.

A day camp for partially-sighted children at the Pittsburgh YM-YWHA showed conclusively the ability of the handicapped child to take part in a wide range of camp activities, including those calling for muscular development and competitive skill. In the pool of the Philadelphia YMHA blind youngsters are now being taught to swim.

At the Cincinnati Jewish Community Center's day camp a totally deaf child was successfully integrated into the program. A personalized approach to each camper led the children to accept and help the youngster who was different because of his handicap. In Omaha, the Jewish Community Center teaches deaf youngsters to swim by combining the skill and experience of a trained coach with an expert in sign language who transmits the instruction from teacher to pupil.

The newly-opened Mosholu-Montefiore Jewish Community Center in the Bronx is the first to provide special construction facilities to meet the needs of the orthopedically handicapped child. The nursery school's doors are wide enough to admit wheel chairs and a special entrance and ramp from the street facilitates going and coming.

One of the most exciting recreation programs for handicapped children is sponsored by New York's Educational Alliance. At that Center there are groups for the retarded and for victims of cerebral palsy, for the emotionally disturbed and the blind, for the cardiac and those with speech defects. So far as possible these activities are integrated with the Educational Alliance's normal program. In every instance the Center works closely with trained experts from specialized agencies as well as with parents who originally asked for these programs. A similar program is sponsored by the Bronx YMHA where groups of children suffering from cerebral palsy are involved in gymnasium and swimming pool activities.

In Hartford, Conn., the Jewish Community Center plays host

POLLARD and BAGBY
INCORPORATED
REAL ESTATE AND INSURANCE
IN ALL ITS BRANCHES
1009 E. Main St. Dial MI 3-9011
RICHMOND, VIRGINIA

POHLIG BROTHERS
Established 1866
25th and Franklin Sts.
RICHMOND, VA.
Manufacturers of Quality and Distinction in Paper Boxes
PLAIN AND FANCY SET-UP & FOLDING BOXES
Stock Sizes — Or Made to Order
Waxing—Laminating—Easels
Mounting—Die Cutting

EANES and CO.
Plumbing – Heating
PROMPT SERVICE
FAIR CHARGES
DIAL EL 3-4170
Night Calls: MI 8-7538
Specializing in All Kinds of Repair Work
1305 W. Main Street
RICHMOND, VA.

Sally Bell's Kitchen
708 W. Grace St
Richmond, Va.
Dial MI 4-2838
Delicacies for the Home, Picnics, and Parties
- Parking Facilities
- For Our Customers

HENWOOD & WILSON
"EVERLASTING BEAUTY IN MONUMENTS"
Designers and Manufacturers of
GRANITE and MARBLE MONUMENTS—MEMORIALS
413-415 S. Cherry St. DIAL MI 8-7340 Richmond, Va.

MELVIN W. ESTES

Servicenter
NOW LOCATED
2301 W. Broad St.
Phone EL 5-9715
RICHMOND, VA.

NEW YEAR GREETINGS
RICHMOND VALETERIA
Cleaning and Pressing
For High Quality Cleaning
2705 W. BROAD DIAL EL 5-2849 RICHMOND, VA.

L. D. JOHNSON'S SONS
Roof Repairing a Specialty
1407 W. Cary St. RICHMOND, VA. Dial EL 5-2911

Richmond Glass Shop
Distributors for the Famous
SUPER VALSPAR
Varnish and Enamels
Glass for furniture tops
Safety glass for automobiles
814 WEST BROAD STREET
Telephone MI 3-7394

every Sunday morning to a special religious class for children over 11 who are mentally retarded. This is the group's only contact with the Jewish community. The class is organized on Sunday school lines and has rabbinical aid. Members of this Center group have made substantial progress and even manifested social consciousness. One of them composed an original prayer and the class as a whole sent a contribution to an institution for mentally retarded youngsters in Israel.

Among the earliest post-polio swimming classes were those launched by the Jewish Community Centers in Portland, Ore., and Omaha, Neb., and the Jewish Young Men's and Women's Association of Rochester, N. Y. In all three communities the program also includes physical therapy through water sports for children suffering from the after-effects of polio. Special programs for children suffering from muscular dystrophy are conducted at the Bronx YMHA. The nursery school of the Toledo Jewish Community Center has integrated a number of blind children. In Minneapolis the Center cooperates with the Jewish Family Service in providing recreation programs for emotionally disturbed children who are under treatment but who do not require institutional care.

New York's Federation of Jewish Philanthropies offers recreational services at some of its camps for children who are mentally retarded. Blind children learn to swim every summer in the pool of the New Orleans Jewish Community Center. The North Hills YM-YWHA, a branch of the Associated YM-YWHAs of Greater New York, has just launched a recreation program for retarded children 5-8. Older children and young adults who suffer from some handicap are programmed for at the Educational Alliance and the New Haven Jewish Community Center.

Handicapped people of all ages were once limited as much by the attitude of society as by their handicaps. The gradual shift from stress on disabilities to emphasis on abilities has resulted in widespread recognition of the fact that the physical, emotional, social and mental needs of the handicapped are no different from those of the non-handicapped. The need to be loved and wanted, the need for achievement, to let out feelings and to paricipate is common to all.

Group work services for the handicapped are becoming more general and the integration of the handicapped into recreational activities for the non-handicapped is steadily moving out of the experimental stage. The growing interest in these services is revealed by the mounting demands received by JWB from Centers planning to undertake such activities. The Jewish Community Centers and YM-YWHAs, who have done so much pioneering in this field, have contributed immeasurably toward assuring handicapped children of their right to happiness through freedom to enjoy normal group activities.

Mindful of the physically deforming effects of asthma, Rabbi Chaim Davidovich, Director of Religious Education at the Jewish National Home for Asthmatic Children at Denver instructs these two young patients at the free, non-sectarian Home that the lulav and esrog are symbolic of a straight back and strong heart that all courageous Jews have developed through history. Jewish youngsters conduct their own religious services here.

Two Good Places
In Richmond, Va. Featuring
Seafood
and Steaks
Raleigh Grill
(Hotel Raleigh)
Open—Monday thru Fridays
11:30 to 2:30
5:30 to 9
Saturdays 5:30 to 9
Wright's
TOWN HOUSE
513 East Grace St.
Open 11:30 to 3 p m.
4:30 to 8 p. m.
Closed Sundays and Holidays

WOOD'S LAWN GRASS SEED

Makes Beautiful Lawns . . .
Nothing adds more beauty to a home than a lovely lawn. Plant WOOD'S LAWN GRASS SEED for a lawn that stays green and beautiful in every season of the year.
WOOD'S FALL CATALOG—Get Your Copy and Learn About Best Grass Seed, Bulbs, and Other Seed for Your Property Improvement Plans.
T. W. Wood & Sons
326 N. Fifth St. RICHMOND, VIRGINIA

Happy New Year Greetings
RICHMOND HEATING & EQUIP. CORP.
718 HULL ST. RICHMOND, VA. DIAL BE 2-2304
• HEATING • AIR-CONDITIONING • REFRIGERATION
-SALES- Carrier -SERVICE-
FREE ESTIMATES FUEL OILS

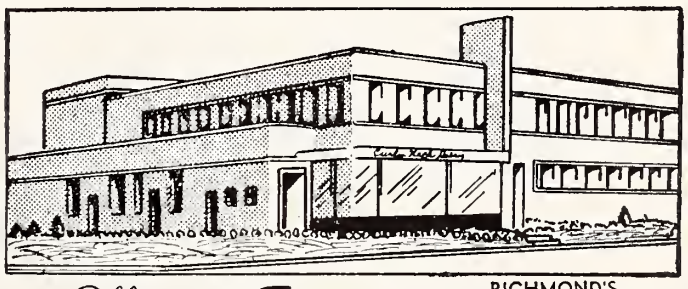
RICHMOND'S MOST MODERN DAIRY
Offers the Finest
MILK
DIAL RICH.
EL 5-1745
And other
DAIRY PRODUCTS
Milk Available In Famous Pure-Pak Paper Cartons From Your Favorite Dealer

Prompt, Courteous Delivery
Curles Neck Dairy INC.
1600 ROSENEATH ROAD

WE CARRY
EVERYTHING BUT
THE JANITOR

Building
Equipment
& Supply
Corporation

811 - 13 W. Broad
RICHMOND, VA.

PHONE EL 8-4986

DISTRIBUTORS OF . . .
SANITARY JANITOR'S SUPPLIES
FRANKLIN'S CLEANERS and WAXES
V-C VICAR CLEANERS
SANDING and POLISHING MACHINES

Window Cleaning Contractors
for
- OFFICE BUILDINGS
- INDUSTRIAL PLANTS
- NEW CONSTRUCTION
- SHOWROOMS
- BANKS
- OFFICES

Also Brick and Stone Cleaning

DIAL
MI 4-7265
Insured Service

CUT RATE
Window Cleaning

F. W. BUCKLEY, *Manager*
First and Byrd Sts. Richmond

Science Is Transforming Israel

(Concluded from Page 52)

pure research in which honest scientific inquiry constitutes its own justification. But the history of our times is bound to knit Rehovoth more closely into the fabric of Israel's national life. Similarly, the Institute is certain to become increasingly "internationalized" in response to the impulses which determine Israel's role in the world. And Israel's role in the world is primarily one of reconciliation — between religion and science; between the old inheritance and the new potentiality; between the contrasting possibilities of salvation and disaster embodied in the newly discovered sources of power between the national freedom of Asia and Africa, and the science and democracy of Europe and America.

It might have been possible to envisage a State of Israel without existance of a center devoted exclusively to fundamental scientific research. Even today, there are more than fifty states which live, work and survive without the special grace which Rehovoth confers upon our society. But no one can doubt that Israel without the Weizmann Institute of Science would lack one of the major dimensions of its national and international personality. It would have been incongruous if the people which was the first to be haunted by the question of purpose and direction in the life of nature and of man, were not now to be centrally involved in the quest for the great answers. The quest may be unceasing. There is no mystery in nature the solution of which does not open the road to a mystery greater than itself. There comes a point when the scientist, examining the origin of natural forces, finds himself staring helplessly into the void. His helplessness becomes most profound when he seeks to define, let alone explain, the meaning and nature of life. But the more he pursues the quest, the more constantly will he be elevated by what Whitehead once called "the habitual vision of greatness." It was in this land after all, that this vision was seen in its first, most durable radiance.

The Israel Philharmonic

(Concluded from Page 46)

night of the fight for Lydda Airport for the very troops who later captured that important point. Another unforgetable "Military concert" was that at the Biblical town of Beersheba when the ensemble with Leonard Bernstein at its head, played for thousands of men of the Negev Forces.

From the day that Toscanini conducted the orchestra's first performance in Tel Aviv, the orchestra has been blessed with the leadership of the world's finest conductors and music's most outstanding soloists, Among the noted conductors, have been, to mention just a few, the late Dr. Serge Koussevitsky, Leonard Bernstein, Josef Krips, Charles Munch and Eugene Ormandy.

The Music Director and principal conductor for the American tour will be Carlo Maria Giulini. His associate conductor will be Dr. Josef Krips who will conduct six concerts. Gary Bertini, young Israel conductor will also accompany the orchestra.

In all, the 1960 foreign tour of the orchestra will see it playing some fifty concerts in five nations of the world—the United States, Canada, Mexico, Japan and India. In fulfilling its obligation as "Israel's best ambassador abroad"—a designation given it by the late U.S. Ambassador to Israel, Monnett B. Davis—the Israel Philharmonic will have travelled around the world and be away from its home base in Tel Aviv, the Mann Auditorium, a little less than three months.

1st for flavor and freshness
Bond BREAD
1st in quality since 1915

BOND BAKERS

General Baking Company
Dial MA 2-5756
NORFOLK, VA.

General Baking Company
Dial L 5-8643
RICHMOND, VA.

24-HOUR TRUCK SERVICE
MAINTENANCE LEASE OPERATING

GMC TRUCKS
SALES
107 W. Canal Street

BINGHAM TRUCK SERVICE
SALES LEASES MAINTENANCE
PHONE MI 3-9173
Richmond, Va.

WESTHAMPTON FLORIST . . .
320 Libbie Avenue
RICHMOND, VA.
Specializing in
Artistic Weddings,
Decorations of All Types
Dial AT 2-2460
Mr. & Mrs.
F. N. Hickernell

Serving . . .
Readers of this magazine for 86 years . . .
Joseph W. Bliley
Funeral Home
CONVENIENTLY LOCATED
THIRD & MARSHALL STREETS
RICHMOND, VIRGINIA
AMPLE PRIVATE
PARKING SPACE

TARRANT
PRESCRIPTION
DRUGGISTS
MOTORCYCLE DELIVERY
Foushee and Broad
MI 3-3469 Richmond, Va.

Highland Park
Pharmacy
2929 Second Avenue
Dial MI 3-1847
RICHMOND, VA.

Portsmouth, Va.

MEYER H. JACOBSON, Correspondent

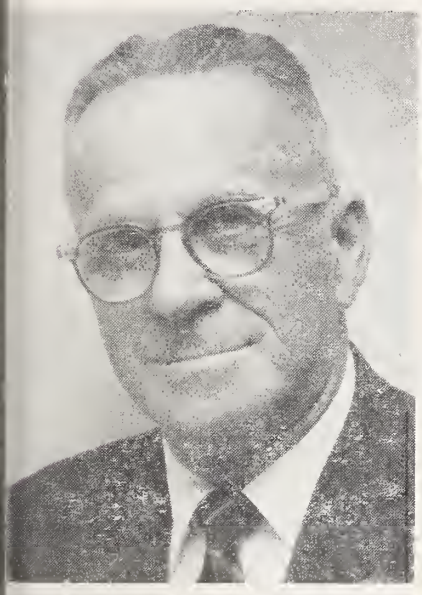

MEYER H. JACOBSON

NATHAN MEYER

After a busy summer season, the ollege students have once again eturned to study at their respect-ve schools, while here at home he public schools, as well as He-brew and Sunday Schools have be-gun their yearly season. Gomley Chesed jumped off opening its Hebrew School on September 7th and its Sunday School on Septem-ber 11th, with Temple Sinai open-ng its Religious School on Septem-ber 25th.

Donor luncheons are being plan-ned by the many organizations. The Sisterhood of Temple Sinai held the first on September 14th t the Suburban Country Club. Mrs. Zalmon Blachman is the president of the sisterhood. B'nai B'rith Women have scheduled their Donor Luncheon for October 27th.

The many committees planning the 70th anniversary of the Gomley Chesed Congregation have been meeting frequently planning the culmination banquet scheduled for Sunday, October 30th. Julian M. Blachman, winner of the Man of the Quarter Century will be honored at this event. A week end starting with late evening services and an Oneg Shabbat of Friday, October 28th begins the week end, a special family service on Saturday followed by a Kiddush and the banquet Sunday evening will end the year long celebration of the congregation. Meyer H. Jacobson has been general chairman of the entire year celebration, with Nathan Meyer as chairman of the 70th anniversary banquet.

Rabbi Milton D. Rosenfeld was installed at Temple Sinai on September 17th followed by a community reception at the Suburban Country Club. R. Marcus Fass is the president of Temple Sinai.

Suburban Country Club closed its busy summer season with special events at the swimming pools and the Labor Day week end breakfast dance. Ronnie Spindel won two first place events at the pools with Donald Levitin, Stevie Rosen and Philip Friedman other winners. Leonard G. Karp was re-elected president of the Suburban Country Club with Herbert K. Bangel as vice president, Arthur R. Bloom secretary and Louis Brenner treasurer. Norman Olitsky will head the all important entertainment committee for the coming year.

Church Furniture
WOOD TABLES
Manufactured in our own factory at Lawrenceville, Va. Buy Direct from Factory. Free Catalog.
FLOWERS SCHOOL EQUIPMENT CO., Inc. 327 W. Main, Richmond, Va.

FLOWERS
For All Occasions
Valley View Florist
Dial 6-6141
418 E. Main St.
CHARLOTTESVILLE, VA.
Serving the city and adjoining counties since 1926
Charlottesville's Oldest F. T. D. Member

Season's Greetings and Best Wishes for a Happy and Prosperous New Year from the Following Firms in
Staunton—Harrisonburg Charlottesville, Va.

AUGUSTA NATIONAL BANK
STAUNTON'S PROGRESSIVE BANK
"MY BANK" TO OVER 7500 CUSTOMERS
MEMBER FEDERAL DEPOSIT INSURANCE CORPORATION

Ingleside Resort Hotel & Motel, Inc.
"Where the fairways meet the mountains"
ON U. S. 11, 3 MILES NORTH OF
STAUNTON, VIRGINIA
Dial TUxedo 6-6223
HOWARD DAVIS, *Gen'l Mgr.* BLAIR C. COINER, *Owner*
Golf, Tennis, Swimming, Practice Putting, Driving Greens, Shuffleboard, Horseback Riding, Skeet and Trap Fields, Fishing Lake, Children's Swimming Pool, Playground, Night Driving Range, Dancing in the Club Room or "Under the Stars" on the Tiled Roof. Superb Food.

Please Patronize Our Advertisers

SHENANDOAH'S PRIDE
. . . DAIRY PRODUCTS
The Valley of Virginia
Cooperative Milk Producers Association
HARRISONBURG, VIRGINIA

Pepsi-Cola Bottlers of Virginia

Season's Greetings and Best Wishes for a Happy and Prosperous New Year from the following Firms in

Roanoke, Va.

EVERY *banking service for*

EVERY *family and business, at*

EVERY *office of*

THE
First National Exchange
BANK OF ROANOKE

Main Office: Jefferson and Campbell
1323 Grandin Road, S.W. 4202 Melrose Avenue, N.W.
301 McClanahan Street, S.W. 3625 Williamson Road, N.W.
Member Federal Deposit Insurance Corporation

SINCE 1918

Manufacturers of

- CHURCH
- COMMERCIAL
- SPECIALTY ENVELOPES

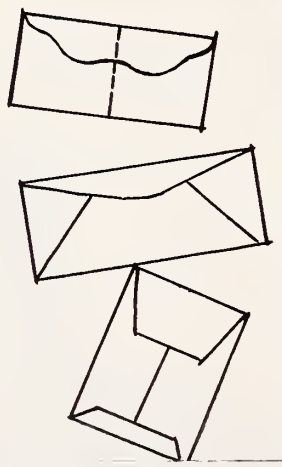

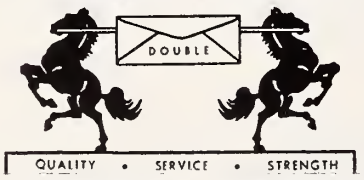

DOUBLE ENVELOPE CORP.
7702 Plantation Road Phone EM 6-7644
ROANOKE, VA.

PRESCRIPTIONS

MEDICAL ARTS RX. PHARMACY, INC.
Medical Arts Building Roanoke, Va.
Complete Prescription Service. Get where they have it or will get it immediately for you.
DI 5-7774 and DI 5-7775

Co-Operation Among Small Nations

(Concluded from Page 17)

The peculiarity of Israel's history lies in the fact that we have been able to produce in this small area—at the crossroads of Asia and Africa—a concentration of knowledge and techniques acquired in the long ages of our dispersion. You, our guests, bring to us a youthful zest and an alertness without which our particular abilities must languish unused. Let us together, then, devise a new doctrine of technical cooperation among small nations. In more human terms, we need one another, and the recognition of this need is the foundation of our future.

Whatever the past has placed in our hands, we place in yours. Whatever you can give us in exchange, we will gratefully receive.

May these days be long and happily remembered not only for what we say here, but for the deeds to which they are a prelude.

Builder of Bridges

Brother Bruno Hussar, of the Dominican Order, has one great ambition in life: to build bridges. As a qualified engineer he learn how to build concrete bridges over rivers and valleys; since taking up holy orders his desire has been to build bridges over the gulf which separates the Christian and Jewish peoples. And the Hebrew University, he thinks, is a good workshop for bridges of this kind.

Although a French citizen, Brother Bruno feels that his background is truly international. He was born in Egypt 48 years ago of a Hungarian father (who later became Italian as the borders shifted after World War I) and a French mother. His mother tongue, moreover, is English.

Brother Bruno first studied in one of the Italian Colleges in Cairo and later moved to France to take up engineering. On joining the Dominican Order—more correctly known by its Latin name "Fratres Predicatores"—he studied theology for seven years in Paris.

Six years ago Brother Bruno was sent by his order to Israel and he felt immediately that he had come to stay. "This is where I wish to spend the rest of my days working for closer relations between Christians and Jews." Last year he enrolled at the Hebrew University to study Hebrew—of which he already has a fluent command—and Jewish History. His particular field of interest is the history of Jewish Christian relations in all perods; he will not hesitate to point out that his own order in centuries gone by played an important part in the Inquisition, producing from its ranks the Spanish Grand Inquisitor Torquemada, and that a form of reparation may be justified. At the Hebrew University Brother Bruno came to hear "the other side of the story," and he is full of appreciation for the objective way in which this subject is being treated by the teachers of Jewish History on Givath Ram.

At the moment Brother Bruno is the only Dominican at the Hebrew University—or in Israel for that matter—but he hopes that two more friars of his Order will join him shortly. One of them wishes to study Jewish philosophy and the other Biblical Hebrew. When Brother Bruno left France for Israel he asked his Superior for permision to change his formal title of "Father" to "Brother." 'After all," he declared, "I hardly feel like a father to the people of Israel, but I do feel like a brother to one and all in this country."

H. W. Lay & Co.
Manufacturers of
Lay's Perfect Potato Chips
Made Fresh in Richmond Daily

PARABLES OF A MODERN PROPHET

ORIGINAL CREATIONS BY RABBI SOLOMON JACOBSON
TEMPLE BRITH ACHIM, PETERSBURG, VA.

A Brick At A Time

In a very distant time and country, there was a king who had the finest palace in all the world. It was the pride and joy of the nation for it was the most massive, most impressive, most enchanting such palace ever. It became the symbol of the nation and, as long as it stood firm, it would bespeak prosperity and safety for the entire land.

The country did prosper exceedingly and every citizen of the land was able to build a miniature palace of his own. However, in this copious construction by everyone of his own little domain, they ran into a shortage of bricks. Everyone felt that, inasmuch as the king's palace was so vast and strong, it would not mean anything if they made off with a brick or two from the palace's foundations and walls. Just a brick or two. Thus, everyone made off with a brick or two, just a brick or two. And the time came when the king's palace fell to the ground merely from a brick or two, just a brick or two, taken day by day by all the people.

Moral: What's a brick at a time
Pried from the foundation?
Thus brick by brick
Liberty is lost to a nation.

Peace In The Middle East — A Must

(Concluded from Page 7)

question in all its aspects. I refer to the status of the Arab refugees, the development of the waters of the Jordan, and other relationships between Israel and its neighbors.

Finding a settlement of these problems with justice and fairness to all is important, not only to Israel and its neighbors, but to the peace and security of the United States and the world.

For that reason, I intend if elected President to give this problem the highest priority by assigning responsibility for directing negotations in this field to a man who has so magnificently demonstrated at the United Nations that he is one of the most skilled diplomats of our times—my running mate, Henry Cabot Lodge.

There will, of course, have to be consideration by each side of the problems of the other side. The United States should be willing to contribute generously toward bringing about such a settlement. It will not be easy, and I promise no miracles but it is so imperative to the nation's interest that a solution be found that we must devote our best efforts to that end.

As I conclude this message, I am reminded of the words of the late John Foster Dulles, which express so well my own attitude toward U.S.— Israel relations. Those words are:

"The preservation of the State of Israel is what I regard as one of the essential goals of United States foreign policy."

The decision of the Central Board of Hungarian Jews to pull out from the World Jewish Congress after three years of cooperation was termed regrettable by Dr. Nahum Goldmann, president of the World Jewish Congress. In a letter to the board, Dr. Goldmann said he hoped "the day is not far off when you and other Jewish communities in Eastern Europe will be in a position to renew your cooperation with all Jewish communities in the world through the World Jewish Congress."

MAGIC CITY MOTOR CORP.
FORD CARS AND TRUCKS
ROANOKE, VA.
SALES • SERVICE

Celebrating a half-century of banking service to individuals, business, and industry in progressive Roanoke and Southwest Virginia

We welcome the opportunity to serve you . . . . whatever your banking needs.

THE Colonial-American
NATIONAL BANK OF ROANOKE
MAIN OFFICE: Jefferson St. at Campbell Avenue
3 Convenient Neighborhood Branches
ROANOKE, VIRGINIA
Member Federal Reserve System
Member Federal Deposit Insurance Corporation

Happy New Year Greetings

Magic City Mortgage Company, Inc.
130 Church Avenue, S. W.
ROANOKE 11, VIRGINIA

BRANCH OFFICES:
- Bristol, Virginia
- Norfolk, Virginia
- Greensboro, North Carolina

REAL ESTATE — GENERAL INSURANCE
LONG TERM LOANS — LOW INTEREST RATES

JOHNSTON - VEST ELECTRIC CORP.
Automatic Heating and Air-Conditioning
315 Campbell Ave., S. W. Phone DIamond 3-4406
ROANOKE, VIRGINIA
Chrysler Airtemp Automatic Heating and Air-Conditioning
G-E Home Appliances
Serving Roanoke and Vicinity For Over 36 Years

Killinger's Linoleum & Carpet Co.
308 Second St., S. W.
ROANOKE, VIRGINIA
Western Virginia's Largest Exclusive Floor Covering Store
• FLOOR COVERING • WALL TILE • CARPETS
• PLASTIC TILE • RUBBER TILE

VARDCO
• ROOFING
• WELDING
• SHEET METAL WORK
Valley Roofing Corp.
1707 South Jefferson
ROANOKE, VA.

E. V. POFF & SON Incorporated
2312 Franklin Rd. S. W.
ROANOKE, VIRGINIA
DI 2-3183
Tile — Marble
Terrazzo — Flagstone
Monuments — Markers

C. C. BOVA and CO.
Specialists in Wholesale Fruits and Vegetables of the Finest Quality Since 1921
CALL DIAMOND 3-2425
1001 3rd S.E. ROANOKE, VA.
Bova Distributing Co., Inc.
Distributors of
BUDWEISER
KING OF BEERS

SEASON'S GREETINGS
•
MICK-OR-MACK STORES
Are the Fine Food Stores in Roanoke

THE DAIRY CHEF Says:
EAT BETTER...
SPEND LESS...
ENJOY:
DAIRY FOODS
"ROANOKE'S MOST MODERN DAIRY"
DIAL DI 4-5501
GARST BROS. DAIRY INC.

Roanoke Ready-Mix Concrete Corp.
Buy Concrete the Clean Way
NO FUSS — NO MUSS — IT COSTS NO MORE
S. Jefferson St. ROANOKE, VA. Phone DI 4-6617

Richmond Jewish Community Center

MRS. STANLEY J. REITZER, Correspondent

As the summer draws to a close, Center members of all ages are discussing the activities that occupied their time this season, and the memories are fond ones.

The highlight of the summer was the day camp at Camp Hilbert. This year, under the guidance of Sherman Harris, the Center's athletic director, and the Camp Committee, headed by Rosie Grossman and Inge Horowitz, the camp served 202 different children from two to eight weeks each. The program, which featured a United Nations theme, spotlighted many special events, such as the junior olympics and music-round-the-world. The climax of the program came in the final week at a gala carnival with games of skill, refreshments, a water ballet, and live pony rides. Many parents and friends attended and observed the camp in action.

The beautiful Camp Hilbert facilities contributed to the success of the tween and teen programs. Tweens had a 4-day a week program based at the Center, including skits, tournaments, bowling, dances, and parties. There was a trip to Baltimore, visits from two out-of-town groups, and a weekly outing at Camp Hilbert. A new activity at these outings was the weekly supper-time discussion program which was led by adults and proved both popular and worthwhile. Morton Norman and his Tween Committee planned these programs.

The teenagers had an excellent opportunity to know Dick Goldstein, our new Program Director, who will develop an integrated and efficient system of inter-group cooperation for programming. Stuart Grandis, new Presidents Council chairman, has been leading the effort to develop a constitution which will make it possible for the Council to serve the teenagers and their clubs to best advantage. Stanley Goldstein has been heading another committee to plan a cooperative pledge program for the boys' groups. Herbert Shapiro, chairman of the Adult Committee which oversees the teen program, has been concentrating on organizing a committee which will broaden and improve the activities available for this age group.

The highlight of the season was the Camp Hilbert picnic, where nearly 100 teens had a barbeque, swam, danced, and roasted marshmallows at a roaring bonfire.

Adults used Camp Hilbert with their families each Sunday through the planning of the Family Club. Other adult activities during summer took place in the gym, pool, health club and bowling leagues, and many committees were busy planning the fall program.

More than 50 Grand Group members made an exception to their usual practice of not meeting during the summer and took

(Please turn to Page 64)

A call on the Jewish youth of America to dedicate itself to the development of a creative Jewish life was made at Starlight, Pa. by representatives of nineteen Zionist and non-Zionist youth organizations at the Regional Conference of Jewish Youth of the United States and Canada. The appeal counselled the youth to dedicate itself "towards the goal of the creation of a rich Jewish life, which was given a new purpose by the creation of Israel."

A Friend of The State of Israel Urges You To Buy Bonds

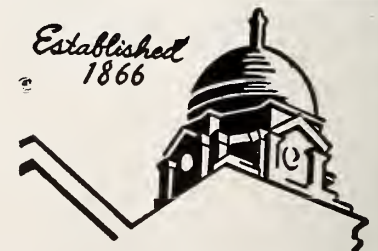

Roanoke's Leading Funeral Director and Ambulance Operators
Economical-Dependable
Dial DI 3-4451
OAKEY Funeral Service

Newport News, Va.

MRS. MARTHA B. SHAPIRO, Correspondent

Members of the Grand Club of the Newport News, Va. Jewish Community Center departing for Richmond, Va., where they were the guests of the Golden Agers at the Richmond Jewish Community Center. Shown in the photograph is Mr. Charles Olshansky, Executive Director of the Newport News Jewish Community Center.

A dance honoring all recent high school graduates who are just entering college was held during the past month at the Jewish Community Center. This terminated the weekly summer outdoor dance programs for teenagers sponsored by the Youth Council. Music was furnished by Steve Conn and his combo and an exhibition of the latest dance steps was presented by the Arthur Murray studio dancers.

A number of programs are now getting under way for the coming season. The United Hebrew School has started its program of instruction. The staff consists of Rabbi Nathan Bulman, Rabbi Jesse Finkle, Mr. and Mrs. Jonah Gold. A Political Forum will soon be organized and sponsored for the entire community. The Chamber Music Committee, with Mrs. E. J. Binder, chairman, Mrs. Harold Chapman, musical director, Dr. Irving Berlin, coordinator, are meeting to outline their next program of chamber music.

Mrs. Arthur Lieverman and Mrs. Charles Olshansky, teachers in charge, report the JCC Nursery

A Disciple of Hillel

(Concluded from Page 9)

in hospital for some time. Then he returned home to convalesce. Mrs. Winthrop came over to thank Mr. Sacks. "Tell your husband," she said, "how grateful we are."

Then one evening Mr. Winthrop himself arrived. "May I come in?" he asked.

"Of course," Mr. Sacks smiled to him, leading him into the living room.

"I've been hearing a lot from Jim these last few days," Mr. Winthrop began. "Seems that he's been annoying Stanley. Calling him names and so on."

"It was worrisome, I admit," Mr. Sacks admitted. "We didn't quite know how to cope with it."

"Jim wants to apologize. Would Stanley come over?" He waited, hesitant.

Stanley did go over to Jim, and the boys talked together.

At home, when Stanley returned, Mrs. Sacks turned to her husband.

"Wasn't there one of our old sages, Philip, who said that religion means treating your neighbors as you wanted to be treated?"

"That was Hillel."

"We've always taught Stanley to act like that."

"Now," concluded Mr. Sacks with a smile, as he regarded Stanley. "Jim Winthrop will know that too."

Happy New Year 1960 • 5721
from the staff of WSLS-TV Roanoke, Va.

HAPPY New Year Greetings
BLUE RIDGE MOTORS
INCORPORATED
• SELL • GUARANTEE • AND MAINTAIN
Buick Automobiles
625 W. Campbell Ave. Roanoke, Va.
COME IN AND SEE THE 1961 BUICK

Antrim Motors, Inc.
510 McClanahan St. S. W. Roanoke 1, Virginia
'61 DODGE • FIAT
DODGE DART
POWER GIANTS Trucks
SALES — SERVICE

FUEL OIL FOR HOMES AND INDUSTRY
LYNCHBURG
OIL COMPANY, Incorporated
VI 7-8875 2459 Campbell Avenue

Your Best Clothes Deserve The Best Cleaning • ★ ★ ★ ★ ★ ★ ★ ★
Carter AND Jones
DRY CLEANING and DYEING
502 11TH ST. N.W. ROANOKE, VIRGINIA
AND • • • FOR THE BEST CLEANING DIAL DI 3-2465

Season's Greetings and Best Wishes for a Happy and Prosperous New Year from the Following Firms in
Lynchburg, Va.

COMPLETE BANKING AND TRUST SERVICE

FIVE CONVENIENT LOCATIONS
Main Office, Main at 10th
Trust Branch, 811 Main Street
Fort Hill Branch, Fort Early Building
Rivermont Branch, 2482 Rivermont Avenue
Installment Loan Office, 816 Church Street

1 FIRST NATIONAL TRUST AND SAVINGS BANK
Lynchburg, Virginia
Member Federal Deposit Insurance Corporation

YOUR SAVINGS CURRENTLY EARN 4% per annum COMPOUNDED SEMI-ANNUALLY
Money invested before the 10th of the month earns full month's dividend.
WHERE YOU SAVE . . . .
. . . . DOES MAKE A DIFFERENCE
FIRST FEDERAL SAVINGS & LOAN ASSOCIATION
HOME OFFICE: Church St. at Ninth
FUTURE BRANCH OFFICE
Memorial Ave. & Wadsworth St. Lynchburg, Va.
• *Home for Your Money* •
• *Money for Your Home* •

HILL CITY TRANSFER, Inc.
I.C.C. No. 99698 S.C.C. No. F203
MURRAY PLACE • LYNCHBURG, VA.
Phone VI 6-4651
Inter and Intra-State Authority
DAILY SERVICE TO AND FROM:
Altavista, Virginia
Blairs
Brookneal
Charlotte Courthouse
Chatham
Colony
Danville
Drakes Branch
(Interstate only)
Dry Fork
Gladys
Gretna
Halifax
Hurt
Kenbridge
Keysville
Lunenburg
Lynchburg
Madison Heights
Phenix
Rustburg
Schoolfield
South Boston
South Hill
Sycamore
Victoria
Volens
CONNECTIONS { Points in Virginia / Points North, East, South, West.

School and Kindergarten has gotten off to a good start.

A self-study committee has been organized at the Jewish Community Center with Mrs. E. J. Binder and Dr. Emanuel Greenspon accepting the overall chairmanship. A complete study of the programs of all organizations and their relationship to the total Jewish community will be carefully reviewed. The purpose of the study will be to discuss duplication of efforts, to learn about current practices in other Jewish communities, and to achieve a better appreciation of our own community's program and gain planning and evaluation experience. There will be three sub-committies — (A) Development and Interpretation Commitee with Allen Conn and Dr. Cyril Mirmelstein, co - chairmen; (B) Campaign Organization Commitee with Martin Lee and Mayer Sarfan, co-chairmen; (C) Leadership Development Committee with Alan Diamonstein and Stanley Drucker, co-chairmen.

Heartiest congratulations to the following on their recent Bar Mitzvahs: Joe Lieberman, son of Mr. and Mrs. Lawrence L. Lieberman; Michael Weisman, son of Mr. and Mrs. Mac Weisman.

Norfolk, Va.

MRS. WILLIAM SCHWARTZ, Correspondent

Although the waning weeks of summer brought torrid weather to Norfolk, the Jewish Community carried on many activities. Organizations held swim parties and thus enticed members to continue with their numerous projects as was successfully demonstrated by Norfolk Chapter Hadassah, B'nai B'rith and the Denver League.

The Phyllis Blachman Chapter of B'nai B'rith held an evening cook-out, which included their lodge groups as well as the ladies chapters. B'nai B'rith Lodge No. 1195 held their annual carnival, open to the community, to raise funds for additional improvements at the Kempsville Recreation Area.

A large Norfolk delegation of Hadassah attended the annual Convention at New York's Waldorf during September 11th through 15th.

A reception at Norfolk Jewish Community Center on August 1st. was tendered to Mr. and Mrs. Dan Stein by Center Board members and Center staff. Mr. Stein, who served as Executive Director of the Center for several years has transferred to a position in Hackensack, New Jersey. With our farewell to the Stein family, went our best wishes in his new assignment.

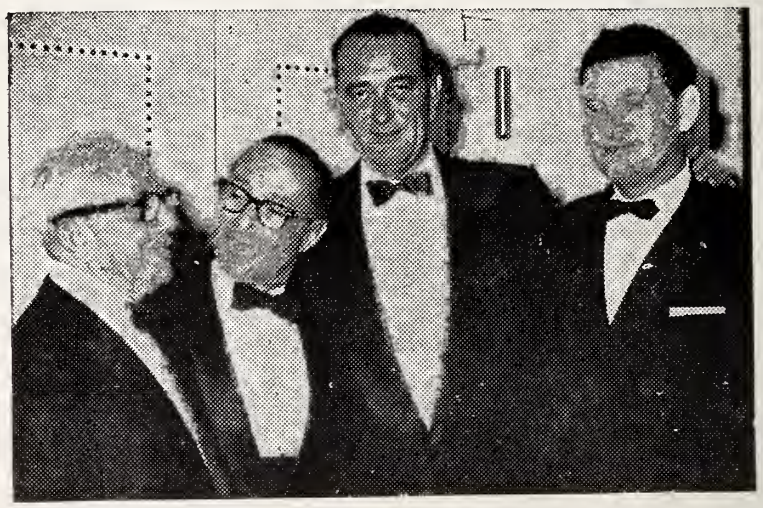

Senator Lyndon B. Johnson of Texas, Democratic Vice-President candidate, (second from right), stressed the importance of investment aid for the development of Israel and other new nations dedicated to freedom, at an Israel Bond dinner in his honor held in Houston.

EXCLUSIVELY OPTICAL
For Complete Eye Care:
Consult Your EYE PHYSICIAN
Then See Your GUILD OPTICIAN
A. G. Jefferson
Ground Floor Allied Arts Bldg. Lynchburg, Va.

Recent Bar Mitzvah celebrants at Beth El Temple were Ronald A. Shere, son of Mr. and Mrs. Jerome Shere; Andrew N. Cohen, and Maury O. Handel, son of Mr. and Mrs. David Cohen and Mrs. Fred Handel. At Beth El's annual installation of officers, held on Sept. 11th, Joseph L. Kanor was re-elected as President.

The Iota Gamma Phi Sorority gave a very successful dance on Sept. 4th, highlighting a most attractive and unusual theme, called "Around the World."

The Debra Chapter of B'nai B'rith Girls annual cook-out brought a fine attendance of 60 girls. New members, aged 14 through 17 were welcomed.

Another farewell party to Mr. and Mrs. Dan Stein was given by the Golden Age Club in appreciation for understanding given this out-standing group of older citizens. Also a hearty welcome was extended to Mr. Harry Rosen, who has taken over the reins of Executive Director at the Norfolk Jewish Community Center.

Richmond, Va. Business and Professional Group of Hadassah

MRS. RICHARD FINKLEMAN, Correspondent

The Business and Professional Group of Hadassah held their first meeting of this season at The Terrace Room of Thalhimers. At this paid-up membership dinner, we all enjoyed the interesting and outstanding film, "People of Israel Line."

The following will hold office for the coming year: President, Miss Beulah Bratman; vice-president fund raising, Miss Sadie Gary; vice-president membership, Mrs. John Tebrich; vice-president program and education, Miss Ruby Braver; treasurer, Mrs. Eli Spector; financial secretary, Mrs. Eugene Laden; recording secretary, Miss Lily Laster; assistant recording secretary, Mrs. Rose Greenspoon; historial and publicity, Mrs. Richard Finkleman.

The committees have been working all summer and we know this year will be an exciting and fruitful year for B & P.

Monty Bergman, New Israel Bonds Representative

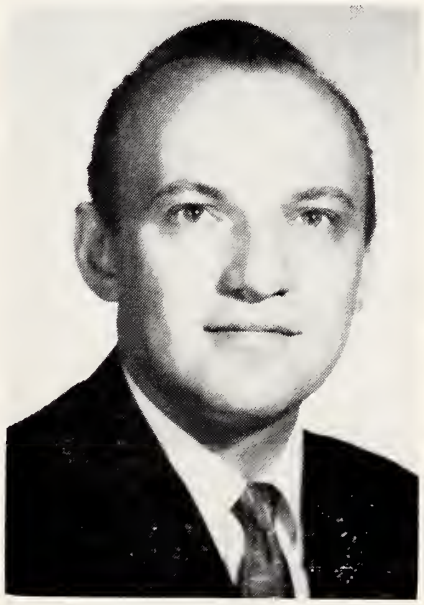

MONTY BERGMAN

Succeeding Al Zeno, who has retired to private business, Mr. Monty Bergman has been named new Area Manager of the Bonds for Israel Campaign, with headquarters in Norfolk, Va.

Mr. Bergman has eight years of experience with the New York Office of the Bonds for Israel, and has had prior employment with the New York City UJA, the Joint Distribution Committee and the New York Federation of Jewish Philanthropies. He is a Past Vice President of Zionist District No. 28, and currently is a member of the B'nai B'rith. Arnold Gamsey Lodge No. 1195 and Beth El Temple in our own community.

"Monty", as he wishes to be called, and his wife, Marsha, with their children, Mark (6 years), and Marla (10 months) have settled on Sandpiper Lane, Norfolk, Va.

BROWN MORRISON COMPANY
Fine Printing . . . Office Supplies
LYNCHBURG, VA.

FAUBER'S
FUNERAL DIRECTORS
Dial VI 5-2336 Lynchburg, Va

"MY BANK" . . . for thousands
Lynchburg's Oldest Bank
THE LYNCHBURG NATIONAL BANK AND TRUST COMPANY
MAIN OFFICE — NINTH AND MAIN STREETS
Drive-In Branch — 9th & Commerce Streets
Chestnut Hill Branch — 5206 Fort Avenue
MEMBER FEDERAL DEPOSIT INSURANCE CORPORATION

LYNCHBURG FEDERAL
Savings and Loan Association
MAIN OFFICE: 615 CHURCH STREET ● PHONE VI 5-4551
MILLER PARK BRANCH: 1990 FORT AVENUE ● Phone VI 6-6623
LYNCHBURG, VIRGINIA
SAFETY OF YOUR SAVINGS INSURED UP TO $10,000. FEDERAL SAVINGS AND LOAN INSURANCE CORPORATION
SAVE - - - AND MAKE IT A HABIT! 4%
Current Dividend Rate per annum

Pettyjohn Bros.
Shoe Manufacturing, Incorporated
601-603 12th St. Lynchburg, Virginia
MANUFACTURERS OF
● INFANTS ● CHILDREN'S
● MISSES ● SHOES
The Most Outstanding POPULAR PRICE LINE
NOT THE BIGGEST LINE BUT THE BEST SELLER

"Sleep in Safety in a Modern Fireproof Homelike Hotel"
N. D. PAGE, Resident Manager

Season's Greetings and Best Wishes for a Happy and Prosperous New Year from the Following Firms in

Norfolk—Portsmouth
Newport News, Va.

"The Place to Save"
"The Place to Borrow"

NORFOLK FEDERAL
Savings & Loan Association
239 Main St. NORFOLK 10, VIRGINIA
Wards Corner NORFOLK, VIRGINIA
600 Court St. PORTSMOUTH, VIRGINIA
105 Janaf Shopping Center NORFOLK, VIRGINIA

H. D. OLIVER
Established 1875

FUNERAL DIRECTOR
Dial Norfolk MA 2-7353
COLONIAL AND SHIRLEY AVENUES

URQUHART'S BAKERY
Specializing in Holidays, Bar Mitzvah Celebrations, Birthday and Wedding Cakes
1513 Colley Ave. Norfolk, Va.

E. Caligari & Son
for DECORATIVE PAINTING
Phone MA 7-9279 NORFOLK, VA. 808 W. 21st St.

NEW YEAR GREETINGS
GROVES
Self Service Markets
Quality, Only the Finest
1517 Colley Avenue
4108 Hampton Blvd.
NORFOLK, VIRGINIA

New Year Greetings
Overmeyer & Ennis
MONUMENTS
Forty Years' Experience
MA 7-1822
950 West 21st Street
Norfolk, Va.
1960 5721

Richmond Jewish Community Center

(Concluded from Page 60)

a trip to Buckroe Beach as guests at a picnic given by the Newport News Golden Age Group. The Grand Group Board, along with workers for the National Council of Jewish Women and their new staff adviser, Hilda Altbush, are now planning the fall program which will be the biggest and best in their history.

Saul Viener, president of the Jewish Community Center, has set his program committees to work on plans for the coming season's activities, with refinement of program as their primary goal. Each committee is concentrating on the development of new activities of highest quality and interest, and on revising current programs to bring out their full potential.

Hortense Wolf and Sadie Engelberg, with several sub-committees to asist them, have designed new programs to supplement the succesful adult activities schedule offered last season. Definite plans have been made for morning groups in painting, beginners bridge instruction, choral singing, and modern dance. Evening groups will include beginners bridge instruction for men and women, ballroom dancing for couples, weekly duplicate bridge tournaments for both newcomers and seasoned players, and a music appreciation class, as well as a literature study group.

A special feature of the adult program will be the Tuesday evening special events series. Beginning early in October, a series of four programs entitled "We Elect a President", will investigate the potential effect of the election on international, national, state, and local affairs. These presentations will be in the nature of an open forum to give the participants a full opportunity to air their views.

The next event will be four Jewish Book Month programs dealing with biographies of Jewish personalities. Later in the year, a family life series will be presented also, classes in dramatics, comparative religions, painting for men and women, ceramics, and enameling, provided the membership displays sufficient interest to sustain such activities.

Plans are now being discussed by the committee, Dick Goldstein, the new program director, and a number of special groups throughout Richmond, for exhibitions relating to art, culture, and history.

Newport News JWB

On the dreary, forbidding island of Adak in the Aleutians, a rock-bound sentinel against Soviet power — where the williwaws, the 80-knot Aleutian winds, sweep and sandblast the quonset huts of this American outpost, a little group of American Jews in uniform took time out to mark the High Holy Days. Ten thousand miles or so to the South, in the warmer Mediterranean waters, you could also see — if you had a magic carpet — the ancient prayers recited aboard the mighty ships of the U. S., thirty of whose vessels sailed out of Norfolk, Va., fully stocked with Break-the-fast supplies as well as religious articles.

Jewish servicemen and patients at Veterans Hospitals observed the holidays on the eve of Wednesday, September 21st and Thursday and Friday, September 22nd and 23rd,

BRENNAN
Funeral Home
Directors and Embalmers
EXport 7-3851
711 Washington St.
PORTSMOUTH, VA.

BECK'S
Betty Lewis
BREAD
Baked In
NEWPORT NEWS, VA.

hrough arrangements made by the National Jewish Welfare Board (JWB) government-authorized agency for serving the religious, recreational and welfare needs of Jewish servicemen and patients in veterans hospitals. JWB is also a member of USO.

JWB has provided for the needs of men on the high seas, and has forwarded individual prayer kits to isolated units (radar, air warning, anti-aircraft and missle stations), which in some instances will get the supplies by helicopter or parachute drops. Jewish chaplains on special High Holy Day missions flew to remote United States Posts in the Arctic and the Caribbean carrying JWB supplies.

In addition, JWB provided for the High Holy Day needs of Jewish personnel who took part in Army, Navy and Marine exercises.

Involved in JWB's total program for approximately 150,000 GIs and hospitalized veterans are over 370 full and part-time Jewish chaplains, JWB-USO field staff and 265 local JWB Armed Service Committees numbering some 10,000 persons. Services were conducted at all VA hospitals where patients received Rosh Hashanah holiday packages. In some hospitals, recordings of the services were brought to the bedside of the patients by means of the institution's public address system.

Norfolk J.W.V. Auxiliary

MRS. ROSE L. FRIEDMAN

The 33rd National Convention of the Ladies' Auxiliary, Jewish War Veterans of the United States of America, was held jointly with 65th National Convention of the Jewish War Veterans of the USA, on the week of August 7th to the 14th at the Deauville Hotel, Miami Beach, Fla.

Mrs. Bertha W. Krause of New York, was unanimously elected to the highest office of National President and Mrs. Rose L. Friedman, of Norfolk, Va., was unanimously elected to serve as National Junior Vice President for the year 1960-1961.

Mrs. Friedman has held elective National offices for the past 4 consecutive times, namely: Immediate National Chaplain; National Conductress; National Patriotic Instructor; National Junior Vice President (at the present time).

Rose Friedman has held many National appointive offices and chairmanships such as: National Cultural Chairman; National Americanism Chairman; National Pages and Seating Committee Chairman; National Musician (Songstress) for many years; National Banner Bearer; National Color Bearer; National Hospital Chairman, at the present time.

Delegates from the State of Virginia were: Mrs. Gladys Davidson, Department President of Newport News; Mrs. Lillian Feuerstein, President of Ladies Auxiliary Old Dominion Post, Norfolk, Va.; Mrs. Fay Harris, Newport News; Mrs. Shirley Hornstone, Norfolk; Mrs. Mollie Gordon, Norfolk; Mrs. Ethel Meyers, Norfolk; Mrs. Claire Novick, Norfolk; Mrs. Tam Solberg, Norfolk; Mrs. Helen P. Smith, Norfolk.

Mrs. Friedman, is the first to attain this high National office in the South.

A new record album comprising highlights of United Nations history—from 1945 to the Congo crisis in 1960—has been written and produced by Saul Carson.

Season's Greetings and Best Wishes for a Happy and Prosperous New Year from the following Firms in

Newport News—Hampton, Va.

Surety-Bonded TERMITE CONTROL
Complete PEST CONTROL

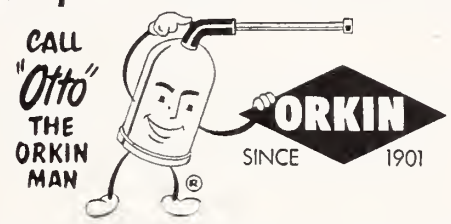

ORKIN EXTERMINATING COMPANY, INC.
World's Largest Pest Control Company
Consult the Classified Directory For Orkin Office Nearest You

WE CORDIALLY SOLICIT YOUR PATRONAGE • • •
• • • COMPLETE BANKING SERVICE SINCE 1891

Citizens Marine Jefferson Bank
NEWPORT NEWS, VIRGINIA
Member of the Federal Deposit Insurance Corporation

לשנה טובה תכתבו

New Year Greetings

THE FIRST NATIONAL BANK
NEWPORT NEWS, VA.
Serving Historic Virginia Peninsula
For Over 60 Years

Dy-Dee Wash

424 CATALPHA AVE.
HAMPTON, VA.
CHestnut 4-2041

NORFOLK DIAL
MADISON 5-0243

As a member of the National Institute of Diaper Service, our diapers are under "National Laboratory Control" — periodically checked by chemists — bacteriologists — to maintain 100 per cent safety.
Only this diaper service . . . no other . . . brings you Baby Talk.

The EDWARDS Co., Inc.
COAL -:- FUEL OIL
PRINTED METER DELIVERIES
PHONE CH 4-8484 NEWPORT NEWS, VA

Fruits
Vegetables
Delicatessen
Bakery
Fresh Meats
7500 Virginia Ave.
1115 Jefferson Ave
Warwick

If it's good to eat — we have it.
MOST COMPLETE LINE ON PENINSULA
FLORIDA ORANGE Store
3208 WASHINGTON AVE.

Season's Greetings and Best Wishes for a Happy and Prosperous New Year from the Following Firms in
Martinsville—Danville
Petersburg—Fredericksburg, Va.

New Year Greetings

MARTINSVILLE
Novelty Corporation
Table Manufacturers
Since 1929
MARTINSVILLE, VIRGINIA
New York Representative
HOBEL BROS.
206 Lexington Avenue
Permanent Exhibits
New York Furniture Exchange, New York
American Furniture Mart, Chicago, Ill.
Southern Furniture Exposition Building—High Point, N. C.

Happy New Year
GREETINGS
from
C. P. KEARFOTT & SON
MAYNARD H. SHELTON
DRUGS
MARTINSVILLE, VA.

YOUR Independent Insurance AGENT
"SERVES YOU FIRST"
Your Insurance Friend and Adviser Since 1908
Ford Insurance Co. . . .
MARTINSVILLE, VA.

THE FIRST NATIONAL BANK
of Martinsville and Henry County
- Collinsville
- Fieldale
- Martinsville
- South Office

OVER A CENTURY OF SERVICE
J. T. MORRISS & SON, INC.
Funeral Directors
Adams and Wythe Sts.
REgent 3-8511
PETERSBURG, VA.
W. Broadway & 9th Ave.
GLenview 8-8516
HOPEWELL, VA.

YOUR LOCAL DISTRIBUTORS OF
Quality Dairy Products
Farmers Creamery Company, Inc.
FREDERICKSBURG, VA.

Advertising Index

לשנה טובה תכתבו *New Year* Greetings

All good wishes for a New Year of Peace, Happiness, and Prosperity. The advertisers listed herewith extend to their friends and patrons their most sincere holiday greetings.

PAGE
Ben Arnold Co., Inc. 8
Asheville White Sales, Inc. 23
Atlantis Hotel 4
Battery Park Hotel 4
W. A. Baxter Oil Co. 23
Biltmore Dairy Farms 23
Blue Ridge Trucking Co. 23
Brick and Tile Service 42 & 43
Buckingham Virginia Slate Corp. 51
Colonial Stores Inside front cover
Copeland Co. 12
Democratic National Committee Back cover
Dixie Bedding Co. Inside back cover
Eddy Ray Health Studios 3
Evans Box and Crate Co. 21
First National Bank of Wilson 45
Gold Shop 37
Greensboro News-Record 3
Guyes 37
Israel Bonds 18
Kalmia Dairy 23
Kingan Co. 50
Kline Iron & Steel Co. 3
Lester Bros. Inside front cover
Lingle Electric Repair Shop 37
Main Drug Co. 37
Montaldo's of Richmond, Va. 10
Old Mansion Coffee Inside front cover
Piedmont Airlines 4
Piedmont Lumber Co. 23
Dick Poff 7
Richmond Dairy Inside front cover
Salisbury Printing Co. 37
Sealtest Southern Dairies 3
Smith Transfer Corp. 50

Page
South Carolina Electric Co. 4
George Vanderbilt Hotel 4
SOUTH CAROLINA
Charleston 13-18
Columbia 19-20
Greenville 21-22
Spartanburg 21-22
NORTH CAROLINA
Asheville 23
Charlotte 38
Fayetteville 44-45
Greensboro 24-35
Hendersonville 23
High Point 36-37
Salisbury 37
Wilmington 42-43
Winston-Salem 39-41
TENNESSEE
Chattanooga 48
Knoxville 46-47
GEORGIA
Augusta 49
VIRGINIA
Charlottesville 57
Danville 66
Fredericksburg 66
Hampton 65
Harrisonburg 57
Lynchburg 62-63
Martinsville 66
Newport News 64-65
Norfolk 64
Petersburg 66
Portsmouth 64
Richmond 52-56
Roanoke 58-61
Staunton 57

Plain Talk

(Concluded from Page 6)

should rather make an effort to live with the differences which are here and very likely will continue to be . . . Peace in the World . . . can come only through the laws of Divine Power within us. Many should concentrate on these laws and resolve to establish a peace in the world . . . can come only through the laws of Divine Power within us. Many should concentrate on these laws and resolve to establish a peace that will lead to an understanding of our fellowman."

"Yes, my dear professor, "I went on to say, "that's it . . . that's what we're in the world for . . . and it's so shlemiel-like for you and other professors to be worrying yourselves about the moon rather . . . or, maybe, Venus." (I winked at this on the idea that maybe I couldn't find as much fault in Prof. Shlemiel if he went hunting for Venus.)

I paused a moment, then went on: "So, professor, are you coming down from the moon to do what scholars should be doing down here for the good of earth. Yes, after we've finished making the earth decent, I won't mind you going to the moon. I'll go along. What do you say, professor?"

There was no answer. Prof. Shlemiel's eyes were traveling to the moon again with his mind.

McKEE
Funeral Home
INCORPORATED
Funeral Directors
24-Hour Ambulance Service
Phone ME 2-3466
Martinsville, Virginia

W. D. ROWE CO.
E. W. MYERS, *Pres.-Treas.*

Monuments of Distinction
2322 N. Main St.
DANVILLE, VA.

IT'S HERE!—The secret of how you can avoid

FATIGUE BUILD-UP!

Invest in the first mattress scientifically-designed to help prevent it

The Serta "Perfect Sleeper"

FATIGUE BUILD-UP—America's growing health hazard—is the result of not getting enough sleep each day. *Your doctor will tell you, lost sleep cannot be made up!* If prolonged, it can cause serious loss of alertness, physical deterioration, even actual brain damage! The Serta "Perfect Sleeper" is designed to help prevent Fatigue Build-Up by *making every sleep-hour count!*

THE SECRET IS IN PATENTED SERTALINERS . . . **Thin Ribbons of Steel that Distribute Body Weight a Totally New Way!**

Crafted for the special sleep-needs of *today*, the SERTA PERFECT SLEEPER has a totally new kind of innerspring construction! Slender ribbons of steel secured atop the rows of coil springs distribute your weight *evenly*, support you *evenly*, so you relax almost at once! Now *every* precious sleep-hour counts. Now sleep can restore, refresh, revitalize as never before . . . now there need be no FATIGUE BUILD-UP!

COME IN FOR YOUR FREE "ANALYSIS" OF FATIGUE BUILD-UP! Serta book fully explains Fatigue Build-Up. Come in for your free copy now!

Guaranteed by Good Housekeeping — REPLACEMENT OR REFUND OF MONEY IF NOT AS ADVERTISED THEREIN

AS ADVERTISED IN LIFE

Serta®

Model illustrated: Perfect Sleeper "Luxury"

©1959—Serta Associates
*Trademark

JUST $79.50 EACH

Full or twin size, Regular or King-length. Firm or extra-firm. Matching box spring, same low price.

Only **Serta "Perfect Sleeper"®** has all these fine features:

- Smooth-top construction—no buttons, no bumps!
- Extra levelizing layer!
- Quilted borders that won't break down!
- Superb-quality covers, doubly durable!
- All these plus: Patented Sertaliner construction . . . slender ribbons of steel to help prevent Fatigue Build-Up!

FOR SALE AT MOST GOOD FURNITURE STORES

Serta

SERTA OF NORTH CAROLINA

DIVISION OF DIXIE BEDDING COMPANY, INC.

Greensboro, N. C.

The Library
University of N C
Chapel Hill, N. C.

THE TIMES CALL FOR

GREATNESS

ELECT KENNEDY-JOHNSON

. . . NOVEMBER 8TH

Once in a decade a great man appears—a man with courage, intelligence, and the vigor to do the things that have to be done for a nation's welfare and peace in the world. Senator John F. Kennedy believes in the need for greatness. If you, too, believe the American people have a destiny in the New Frontiers of the '60's, support John Kennedy and the Democratic Party.

The American Jewish

Times-Outlook

Julian M. Blachman
Portsmouth, Virginia Man of the Quarter Century

November 1960

WHY THOUSANDS OF VIRGINIA DEMOCRATS WILL VOTE FOR

NIXON-LODGE

BECAUSE

WE MUST HAVE a President who is qualified to lead this Nation — and the Free World — through these critical times and to wage an effective fight to protect and strengthen America in the face of mounting Communist pressures.

BECAUSE

Our next President and his Vice President must have experience, maturity and firmness in leadership, must know and command the respect of world leaders and, above all, must understand the nature of the Communist threat to our very existence as a free country.

BECAUSE

We need leaders with the judgment, coolness and inner force to stand up to — and not be bluffed or intimidated by — the Red dictators. Our next President must strongly and skillfully assert America's position in these times of crisis.

BECAUSE

We all remember that it was Richard Nixon who spoke up vigorously for America in the famous Moscow debate with Khrushchev . . . and that it was John Kennedy who would have "apologized" to Khrushchev over the U-2 incident.

BECAUSE

Vice President Nixon for 8 years has stood high in the councils of government, has participated in hundreds of critical decisions, has traveled to trouble spots of the world in 54 different countries and has had to meet—on his own—the same type of problems which will confront our next President. Ambassador Lodge has been our chief representative in the United Nations, where he has been a respected policy maker as well as an able, aggressive negotiator and advocate for America. It cannot be denied that Nixon and Lodge have incomparably greater experience in dealing with the problems of the Cold War than have Kennedy and Johnson.

BECAUSE

It makes no sense at this critical time to reject a tried and tested leader in favor of a young candidate with no executive experience and no demonstrated capacity for leadership, who shows a lack of understanding of the Communist menace.

BECAUSE

THE 1960 DEMOCRATIC PLATFORM is the most radical platform ever adopted by a major American party. It violates principles dear to Virginia Democrats. It makes an unprecedented appeal to the special interest at the expense of the national interest. This Platform calls for a dramatic increase of control by the Federal Government over every area of national life, reduces the States to inconsequential satellites and promises vast "giveaways" to almost every pressure group. It dishonestly calls for 12 billions of new expenditures without any increase in taxes. It expressly and specifically pledges to abolish by Federal fiat the right-to-work laws of Virginia and 19 other States, and thereby force thousands of our workers into the "closed shop" and the enforced payment of union dues. It contains provisions for increased Federal direction of business (large and small), and also for vast "welfare state" programs of many types which, in effect, constitute a plan for the socialization of American life.

BECAUSE

Kennedy backs this left-wing, spendthrift and divisive Democratic Platform 100%! In his acceptance speech on July 15, he called it a solemn "pledge" and "a platform on which I can run with enthusiasm and conviction." Again, in a Los Angeles speech on September 9, Kennedy emphasized: "I am proud of our platform; I believe in our platform".

BECAUSE

Kennedy is the "yes man" of Walter Reuther and the national labor bosses. Kennedy acknowledged this when, in his Detroit speech on Labor Day, he promised Reuther and the bosses that "whatever you oppose, I oppose." Indeed, Kennedy's record proves his subservience: Governor "Soapy" Williams, another Reuther protege, recently boasted that "Senator Kennedy has a perfect record" on 15 key issues important to Reuther and Williams, while Nixon was "right on only one of these issues" (New York Times, September 6, 1960). Kennedy has consistently opposed measures designed to curb the union bosses and make the unions truly democratic and responsible. If Kennedy is elected President, he will not be free to act in the best interest of all of the people. Both he, and the platform which he supports enthusiastically, are committed to accomplish the selfish wishes of this small group of monopolistic union bosses.

BECAUSE

THE NOMINATION of Kennedy, as many leaders of the National Democratic Party repeatedly proclaimed prior to Los Angeles, was not in the best interest of our Country:

Ex-President Harry Truman: "Senator, are you certain that you are quite ready for the country or that the country is ready for you in the role of President in January, 1961? I am greatly concerned and troubled about the situation we are up against in the world now and in the immediate future. That is why I would hope that someone with the greatest possible maturity and experience would be available at this time." (New York Herald Tribune, 7-3-60)

Sen. Robert C. Byrd (D-W. Va.): "Kennedy lacks the age and experience to be president in these perilous days. I find it difficult to be secure in the thought of his sitting down with the Adenauers, the DeGaulles, the MacMillans and the Khrushchevs as our country wrestles with important problems in the field of international affairs." (Baltimore Sun 4-14-60)

Rep. Sam Rayburn (D-Tex.): "It's easy for someone to say, 'I can lead a great cause,' but untested we cannot put faith and confidence and our perpetuity in hands like that." (New York Times, 7-14-60)

Sen. Wayne Morse (D-Ore.): "His statements in regard to campaign expenses are further evidence as to his lack of qualifications for the Presidency. The American people should make clear to Senator Kennedy that the White House will never be put up for sale . . . it is obvious that the truth is not in him." (Baltimore Sun, 5-29-60)

Sen. Lyndon B. Johnson (D-Tex.): (Shouting to a Washington State Democratic Convention at Spokane): "I am not prepared to apologize to Mr. Khrushchev — I am not prepared to send regrets to Mr. Khrushchev—Are You?" (New York Times, 5-31-60)

Sen. Hubert Humphrey (D-Min.): In switching his convention vote from Kennedy to Stevenson: "This is anything else but a protest vote—it is concern for my country." (Associated Press, 7-13-60)

Thus, Kennedy is condemned and his lack of qualifications deplored—not only by Republicans, but by the leading National Democrats who know him best!

BECAUSE

Kennedy has repeatedly shown his contempt for the South. Prior to his nomination (while seeking left-wing support in New York), Kennedy boasted to the labor bosses that he had "little support in the South" and if elected would break "the present coalition of Southern Democrats and Northern Republicans" (New York Times, June 18, 1960).

BECAUSE

Robert Kennedy, also campaigning in New York for his brother, recently "assailed the Southern Democrats in Congress," designated Senator Byrd and Representative Howard Smith of Virginia as "the chief culprits" of the past session of Congress and accused both of these distinguished Virginians of "deliberately sabotaging legislation" (Washington Star, August 26, 1960).

BECAUSE

Although Kennedy sometimes talks one way in the North and another in the South while seeking the votes he now needs so desperately, Kennedy's record and the Democratic Platform constitute a pledge to pass a series of punitive Federal laws which would be the most flagrant invasion of States' rights in our history. Thus, it is essential to the South and all America that the Executive Branch of the Federal Government remain moderately conservative and free from radicals and extremists who would surely dominate a Kennedy Administration.

BECAUSE

WE BELIEVE that Richard Nixon, a strong, decisive leader, is uniquely qualified by his experience in Congress and as Vice President to assume the duties of the Presidency. As President Eisenhower has said:
"There is no man in the history of America who has had such a careful preparation as has Vice President Nixon for carrying out the duties of the Presidency . . . there hasn't been a principal administrative meeting among the heads of Government that he has not attended as an active participant. He has gone on behalf of the United States, to many foreign countries. And in every country he has visited ... the United States has gained many additional friends."

BECAUSE

We resent the shameful charge made at Los Angeles and repeated by Kennedy, in his campaign speeches, that the United States has become a "second class power". President Eisenhower (who is better qualified to judge than the inexperienced Kennedy) has solemnly assured us that America is the most powerful nation on earth. Kennedy's irresponsible charge is not only untrue, but is being used for selfish political advantage to the detriment of our world position at a time when America is under relenting propaganda attack from the Reds.

BECAUSE

In 1952 and 1956 many thousands of Virginia Democrats supported General Eisenhower for President — now they believe Richard Nixon is best qualified to be his successor. Join the thousands of DEMOCRATS who will vote for NIXON AND LODGE.

PUT PRINCIPLES
ABOVE POLITICS

VIRGINIA DEMOCRATS FOR NIXON - LODGE

HEADQUARTERS

801-A EAST MAIN STREET

TELEPHONE MI-8-4496

RICHMOND, VIRGINIA

OFFICERS:

E. B. SYDNOR, JR.
STATE CHAIRMAN

MRS. DOUGLAS SOUTHALL FREEMAN
STATE WOMAN'S CHAIRMAN

PLAIN TALK

By ALFRED SEGAL

ALL ABOUT "KITCHEN JUDIASM"

Oh, I'm so thankful to Rabbi Samuel Rosinger of 2355 Rusk Avenue in Beaumont, Tex., who's doing this column for me. It's a hot midsummer day and I'd much rather be out there in the

ALFRED SEGAL

breezy coolness of a lake or river than to be sitting at my typewriter trying to think something for the column. It's a tough life, writing a column, particularly on a day so hot!

Well, I was laboring in vain, in all this heat, wrestling for an idea when, all of a sudden, I remember Rabbi Rosinger of Beaumont. Sometime before he had sent me a piece titled "Kitchen Judaism" which was both scholarly and full of fun . . . all about kneidlach, lokschen soup, borscht, etc.

Rabbi Rosinger thus was responding to one of my columns in which I had written sentimentally about "Kosher Grandma's Cooking," I dug through the heap on my crowded desk and there, deep in it all, lay Rabbi Rosinger's essay on "Kitchen Judaism."

This column hasn't room for it all, but I feel so thankful to have Rabbi Rosinger's wisdom, smiles and eye-winks with which to fill this column on this hot day. Says he: "There was a time when protagonists of Reform Judaism contemptuously hurled at Orthodoxy the epithet of Kitchen Judaism.' This phrase contains a sneering allusion to the large place the dietary laws occupy in the scheme of traditional Judaism. I, for one, without being an epicure, consider the slightest slur on the Jewish kitchen as bordering on blasphemy . . .A treatise of profound scholarship could be written on the influence of the Jewish kitchen upon the Jewish soul. I am convinced that while Abraham's piety had a great deal to do with the visit of the angels to his tent, the irresistible fragrance of Sarah's freshly baked cakes floating in the air, was in no small measure responsible for the landing of the winged messengers under the terebinth of Mamre."

Rabbi Rosinger goes on with a delightful wink. (I like to see rabbis winking rather than just looking scornfully at our poor sins.) The rabbi winks: "And so throughout Jewish history piety and pastry maintained an intimate connection. The reason why Gentile critics persist in regarding the Rabbinic Sabbath with its intimate observance and restriction a day of unrelieved gloom, is due to their ignorance of the supreme delight with which the superb Sabbath dishes saturated the soul of the Jew. What Jew who has tasted the chalent and kugel and other delectable dishes which Kitchen Judaism created, thinks of the Sabbath otherwise but as a day of intense joy and pleasure . . ."

The rabbi brings up Purim . . . the occasion when we're so thankful to Queen Esther, the Jewish girl, whose persuasions saved the Jews of Persia from that awful Haman . . . The rabbi says: "The beauty and grace of Esther, yes . . . but the strudel and the bagels and the fladels which Esther fed her royal spouse . . . who dares deny? . . . must have had their due share in changing his majesty from a rabid Jew-hater into a passionate pro-Semite. What male, I pray, would not have a warm heart for a people that can produce such heavenly pastry?"

Then Rabbi Rosinger looks at Jewish homes all around. So few divorces in them! He exults: "If you want to know the truth, the felicity and permanency of Jewish marriages are due to the Jewish kitchen. If Gentile women could cook as well as Jewish house-wives, the divorce evil, the solution of which baffles impractical moralists, would speedily vanish from the land. Kitchen Judaism far from being an epithet of scorn, is a crown of glory!"

Yes, and more, the rabbi says, even the Reform Jews are taking up kitchen Judaism which they used to scorn. Says he: "Ever since the community center has become a vital adjunct of Reform Judaism, Kitchen Judaism is very much evident in the Temple precincts, and from all indications, it bids fair to loom larger in the Reform scheme of salvation than the place it has ever held in the Orthodox discipline. Ask any Reform Jew or Jewess what are the most effective means wherewith to induce people to attend meetings of the congregation or of any club or organization connected with the Temple. Is it to invite a silver - tongued speaker, a thrushthroated singer or any other distinguished entertainer? People have to be pulled with ropes to listen to the performers. They are surfeited with speeches. But let the Temple sisters prepare a good dinner or supper! The sensitive Jewish nostril instinctively responds to the aroma of the traditional dishes. At no time are the members in a more receptive mood to listen to presidential messages, reports of committees and appeals for charities than after the consumption of the delicious courses."

And the rabbis adds: "It is a wonder to me that Reform rabbis who constantly complain of the chronic emptines of the pews, have not yet hit upon the idea of asking the Sisterhood to serve after services an old-fashioned meal."

Well this is about all the room this column has for Rabbi Rosinger's wise and winking piece. I'm

(Please Turn to Page 13)

Contents

Plain Talk — Alfred Segal 4
Editorial 5
Man of the Month — Julian Blachman 7
Barney Glazer's Hollywood 9
Parables of A Modern Prophet — Rabbi Solomon Jacobson 19

NORTH CAROLINA

Salisbury — Mrs. S. W. Guyes 6
Winston-Salem—Mrs. George Green and Mrs. Lewis Wolberg 6
New Bern — Mrs. Lou Elden 9
Durham — Mrs. Sam Freedman 10
Jacksonville — Mrs. Jules Segerman 10
Asheville—Mrs. Gustav Lichtenfels 14
Charlotte Temple Israel — Mrs. Ted Valenstein 17
Around Greensboro — Mrs. Daniel Hollander and Mrs. Edward G. Ricketts 18
Charlotte B'nai B'rith Women — Mrs. Norma Musler 19
Rocky Mount — Mrs. Samuel H. Justa 20
Goldsboro — Rabbi Israel J. Sarasohn 22
Wilmington — Mrs. Norma May 24
Whiteville — Mrs. Martin Bernstein 24
Raleigh Temple Beth Or — Mrs. Harry Caplan 25
Raleigh Beth Meyer Synagogue — Mrs. Oscar Legum 25

VIRGINIA

Newport News — Mrs. Martha B. Shapiro 8
Beth Sholom Home of Virginia 8
Richmond Hadassah — Mrs. Alan G. Minko 11
Roanoke Hadassah — Mrs. Sol S. Katz 11
Roanoke Beth Israel Synagogue — Mrs. Sal S. Katz 12
Richmond Temple Beth El — Mrs. Eddie Cantor 13
Richmond Council of Jewish Women — Mrs. Nancy P. Thalhimer 13
Portsmouth — Meyer H. Jacobson 15
Richmond B'nai B'rith Women — Mrs. Allen Mallion 15
Norfolk — Mrs. William Schwartz 16
Martinsville — Mrs. Ralph Hollander 27

SOUTH CAROLINA

Charleston 9
Columbia — Mrs. Bernard Laden 26

TENNESSEE

Knoxville 29

The American Jewish TIMES-OUTLOOK
VOLUME XXVI • NOVEMBER 1960 NUMBER 3

EDITORIALS

CHESTER A. BROWN, Editor

Double-Header

The date October 30th, 1960 will be a red-letter day in the archives of the Portsmouth, Virginia, Jewish Community.

It was on that date that the Gomley Chesed Congregation, of Portsmouth, held a dinner celebrating the 70th anniversary of the founding of the synagogue, and simultaneously honored Julian Blachman as the "Man of the Quarter Century."

A 70th birthday is an important milestone in the life of a group, just as it is for an individual who has achieved his biblical span of life. An organization has to be nurtured and cared for just as the child has to be guided through all of the vissitudes of life. And, when a ripe old age has been reached, those who have been responsible for the splendid growth are to be congratulated and commended, just as the parents of the individual are worthy of citation.

In paying tribute to Julian Blachman the congregation has honored itself, just as much as it has honored the recipient of its recognition.

May Gomley Chesed, and Julian Blachman, continue to "grow from strength to strength."

Milton Weinstein

In the untimely passing of Milton Weinstein, on October 2nd, the Greensboro Jewish Community lost one of its most dedicated members.

As president of Temple Emanuel, he had only just assumed this role, after years of prior service. As president of the Greensboro United Jewish Charities, he was performing efficiently for an organization to which he had also given prior service His loss in both capacities will leave a void difficult to fill.

His tragice demise at the early age of 53 deprives his family and friends of a potent influence on their lives. The overflow attendance at his funeral rite in Temple Emanuel was silent tribute to the love and esteem in which he was universally held. This should be a source of comfort and consolation to those who knew him.

May his soul rest in peace.

Bermuda Joins The New Trends

Recent reports by the Anti-Defamation League of B'nai B'rith indicate noteworthy progress in the direction of diminishing discrimination at the country's leading resorts, notably in Florida.

Now comes a statement from the League giving a rosy picture on what has been an outstanding sore-spot for these many years — Bermuda, a British Crown Colony.

This report is based on personal observations of staff-member Harold Braverman who recently visited this island paradise. He talked with local merchants, officials and hotel executives, and now advances the opinion that religious discrimination there has dwindled to the vanishing point.

This is indeed significant, for it was not too many years ago that the most ingenious schemes were activated to keep Jews from Bermuda hotels. Official Bermuda has always claimed that it had not part in these machinations, but that they were the doings of travel and resort agencies. One such plan used code words which identified for the hotel managers religions and races on applications for accomodations.

Mr. Braverman now finds all this changed. He reports a definite desire on the part of all involved to make Jews welcome to the island. He gives it as his opinion that the Bermuda problem is no longer a religious one, but racial.

Of course Bermuda was never essential to the happines of a Jew. However, it is a pleasant spot, endowed with all of the attactive features of a resort, and it is at least nice to know that we can go there, if we want to, without hindrance.

As in most similar instances credit must go to the ADL for handling a difficult situation in exemplary fashion.

Who May Speak For Whom?

The Eichmann case has again raised the important question as to whether the State of Israel has the right to represent itself as the authority to speak and act for world Jewry. Israel has made this claim on other occasions, notably when the Cologne incident of last December sparked a world-wide anti-Semitic demonstration. At that time, David Ben Gurion sent communications simultaneously to all countries, including the United States, condemning the acts of vandalism that were being perpetrated. While Jews all over joined in this condemnation, it brought up the question as to whether Israel was justified in the action it took, inferring as it did, that it was speaking for Jews everywhere.

The Anglo-Jewish Association of Great Britain, a non-Zionist, (but not anti-Zionist) organization took exception to the Ben Gurion communication; upon which Golda Meier stated dogmatically that Israel would continue to protest all actions that had to do with world Jewry.

Now comes the Eichmann case, with Israel's insistence on its right to jurisdiction, and the World Jewish Organization among others, is making the point that Israel alone has no right to speak for the Jews of the world, nor to adjudicate cases that involve Jews outside its own borders.

There is parallel confusion in our own country when a voice is needed to speak for American Jewry. This leads us to comment on the address made by Rabbi Israel Goldstein before the Rabbinical Assembly of America, in which he again brings up the urgency of revitalizing the ill-fated American Jewish Conference. Criticism has been made of this suggestion, as we have from time to time reported, on the score that such an attempt would fail now because no "crisis" exists. It is felt by some that a crisis is a condition necessary to organization. While there might be some merit in this conten-

Please Turn To Page 23

THE AMERICAN JEWISH TIMES-OUTLOOK, published monthly at 530 Southeastern Building, P. O. Box 1469, Greensboro, N. C. Chester A. Brown, Editor; David Bernstein, Publisher; Nathan Kessler, Manager, Virginia Office; Florence Byers, Virginia News Editor; Broad Grace Arcade, P. O. Box 701, Richmond, Va. Member Seven Arts Feature Syndicate, Inc. $2.00 per year payable in advance. Entered as Second-Class Matter at the Post Office at Greensboro, N. C., under Act of March 5, 1879. The views expressed by contributors are not necessarily those of the publishers, but may be published in the interest of freedom of the press. THE AMERICAN JEWISH TIMES-OUTLOOK is owned and edited solely as an independent enterprise and is not a Jewish community undertaking.

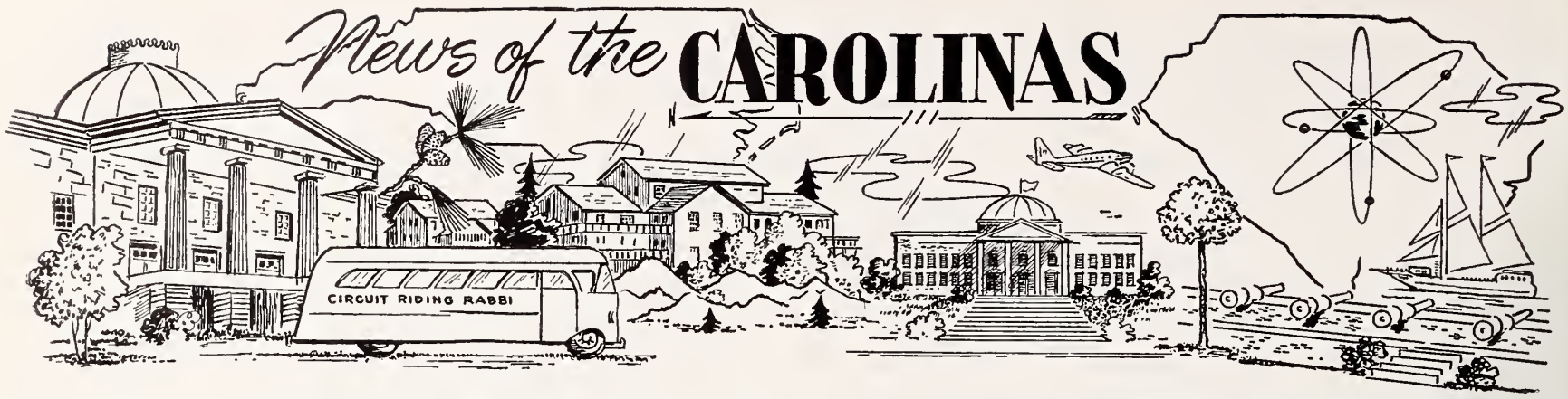

Salisbury, N. C.

MRS. S. W. GUYES, Correspondent

MRS. GEORGE S. STERN

The former Eva Prager, daughter of Mr. and Mrs. Ernst M. Prager, became the bride of George Salo Stern, son of Mr. and Mrs. Albert Stern, of Nashville, Tenn., on September 4th, at Temple Israel, with Rabbi Joseph Asher, of Temple Emanuel, Greensboro, officiating.

Let me start by extending to all our good friends and neighbors, from our entire community, a very Healthy and Happy New Year.

Our Holiday services at Temple Israel were conducted this year by Mr. Jake Pressman of Charlotte, who was ably assisted by Buddy Guyes, Ben Shapiro and Dr. Solomon Singer.

The Ben Shapiros had as their guests for a week Mr. & Mrs. Leonard Wolfe and daughter Beverly of Raleigh, N. C., and during the early part of October, Jett's cousin Sidney Simon of Mobile, Ala., was with them for about a week.

Buddy Guyes spent about a week in Miami Beach, Fla., attending a Style Show, at which time he also visited with our daughter, Betty Lou who lives there.

Sylvia Feit and Dot Kahn went to Birmingham, Ala. for several days to attend the wedding of Rene Marcus, daughter of Yankee and Seymour Marcus, who was married on Sept. 11th.

Winston-Salem, N. C.

MRS. GEO. GREEN and MRS. LEWIS WOLBERG, Correspondents

(Open letter from one reporter to the other).

Dear Carolyn:

To think I had a hand in your admission to Baptist Hospital the weekend this column was due! Some favor I did myself—I must have been out of my cotton-pickin' mind. But you called me at the office one day and said, "Your boss doctor wants you to get me a bed so he can get this thing off my foot. I'll have to be in for only two days and since it's my foot and not my head, I can still work with you on the report." You know when a double positive makes a negative? "Yeh, yeh." Because next thing I knew you were giving me the exciting news about the newly-arrived addition to the Rabbi Rose family—Daniel Hyman, born October 6th—and as for anything else, you said to count you out. This, two days after the deadline yet!

Serves me right, I thought, for opening my mouth and letting you stick your foot in it. Nevertheless, I stopped at your house after leaving you "resting comfortably" with all those good-looking interns and residents, and just as you said, I found the B.B.G. report in the pink envelope — after ransacking only four rooms! It went like this:

"The Gloria J. Horwitz Chapter, B.B.G., got into full swing with new officers as follows: Sheila Lund, president; Sandy Kaplan, vice-president; Beverly Davis, recording secretary; Esther Horwitz, corresponding secretary; Marlyn Saks, treasurer; Merel Silverman, reporter; Joanne Baer, chaplain. Rabbi David Rose spoke at a cultural program on the subject of Jewish education, which was quite informative and interesting. We are very happy that we have several new members and are looking forward to a very active and successful year."

Nothing else in your mail was of any help, although I did find a note about the Morris Brenners and the Phil Michaloves leaving on a European trip sponsored by the Chamber of Commerce. So I next decided to make a few well-placed phone calls — right to the top. Elaine Simons, Council-Sisterhood President, was glad to hear from me and promptly offered the good news about the birth of Daniel Hyman to Rabbi David and Vivian Rose. "Anything else?" I asked. "I'll call you later," she said. Becky Sindler, Hadassah Chapter President, also bubbled over — about the Rose baby. "Isn't it wonderful," she said, "two darling little girls and now a boy!" She, too, would call me back when she could think of anything else. Others I called also gave the glad tidings about the new arrival (needless to say, everybody is thrilled about baby Daniel) and after that I sat back and waited for the promised phone calls. Well, not exactly. Actually, I cleaned the whole house, washed my hair, baked a cake, read the Sunday *New York Times,* and ironed the week's laundry. The phone rang at last. It was Elaine Simons with all the details of the beautiful wedding that took place at Temple Emanuel on October 8th when Ethel Levin married Maury Bernstein of Miami, Fla., with Rabbi Rose officiating. The bride, in dreamy Dior blue chiffon, was given away by her uncle Israel Levin of Roanoke, Va. John Soifer, of Winston-Salem, was the best man, and Mrs. Norman Maron, of Miami Beach, was matron-of-honor. Guests were from far and wide: Mr. and Mrs. Israel Levin and Mr. and Mrs. Bernard Levin and son, from

(Please turn to Page 28)

MAN of the MONTH

Julian Blachman

Portsmouth, Virginia

"Honor a man for what he is;
But honor him more for what he Does."

For the past ten months, these words from the Talmud have served as a source of inspiration to the oficers and members of the Gomley Chesed Congregation in their search for the man who has done the most for the Jewish and general communities of Portsmouth in the past twenty-five years—Gomley Chesed's Man of the Quarter-Century. The choice was not a difficult one to make. One name suggested itself to an overwhelming majority of the members of the Congregation, as they marked their ballots this past June. The name was that of Julian M. Blachman, who is not only one of the most active and outstanding members of the congregation, but also finds time to be a devoted worker in a variety of phases of the General Community of Portsmouth.

Julian's selection comes at the climax of the year-long celebration of Gomley Chesed's 70th Anniversary. In recalling the seventy years' history of the Congregation, remembering its early beginning in the downtown section of Portsmouth, its acquisition of a building in 1900 which was to serve as its home for fifty-five years, and finally its completion of a new Synagogue building in 1955 in the rapidly growing suburban area of the city, the Board of the Congregation voted unanimously to have the membership select the "Man of the Quarter-Century". The ballot, which every member of the Congregation received, read as follows:

"Over the past 25 years, this outstanding personality should have the following qualifications:

(1) Outstanding in Synagogue activity

(2) A leader in Jewish community work

(3) Presently active member of Gomley Chesed Congregation

(4) Active and interested in general community projects"

"Honor not a man for his possessions alone;

Honor him most for the use he makes of them."

70th ANNIVERSARY COMMITTEE
GOMLEY CHESED CONGREGATION

Front L to R — Mrs. Walter Brandt, Mrs. Martin Amdusky, Mrs. Moe H. Glazer, Mrs. Elias Friedman, and Mrs. Dan Inson. Second row — Rev. Paul Grob, Rabbi A. David Arzt, President Robert Rosenfeld and Joseph Reshefsky. Third row — Julian M. Blachman (Man of the Quarter-Century), Arthur Bloom, Nathan Schlussel, Meyer H. Jacobson (General Chairman), Joe Freedman and Nathan Meyer (Testimonial Banquet Chairman).

Julian Blachman has endeared himself to everyone with whom he has come into contact through his many activities and interests in both the Jewish and general communities of Portsmouth, and indeed of the entire Seaboard Region. A native of Portsmouth, and a product of its schools, Julian as a boy was a charter member of Boy Scout Troop 204. In his early youth, he was active in the Esther Bible Class and the Clover Club and Beth El Temple Club of Norfolk.

Since 1948, Julian has been a board member of the Suburban Country Club, and since 1951 has been president of the Suburban Club Incorporated, a stock holding corporation. He has been Portsmouth chairman of the Jewish Welfare Board since 1941, supervising the entertainment and providing for the religious needs of the thousands of young Jewish men and women who have been stationed in the Hampton Roads area. For these efforts, he received a citation from the Navy Department in 1948. He has been a member of the Board of the USO for many years, and of the Kiwanis Club since 1939, also serving on its Board of Directors. He is active in the Child and Family Service and the Travelers Aid Society, and is the treasurer of the Portsmouth Chapter of Red Cross.

Julian has neglected no phase of community life in his efforts to contribute his share toward world peace, happiness and security. His work has been outstanding in the Community Chest and United Jewish Appeal. He has been the chairman of the latter in past years, and has served in the local Chamber of Commerce as a member of its board and chairman of its Fire Prevention Committee. During World War II, he was active in Civil Defense, and was a zone communications officer.

Julian's devotion to Gomley Chesed has been constant, dating from his early Hebrew School years as a pupil of Rev. Harry Miller, and following in the footsteps of his father, the late Morris J. Blachman. At the age of 18, he became the Secretary of the Congregation and has been a member of its Board ever since. For the past twenty years, he has been its Treasurer and has been a member, at different times, of its Pulpit, Executive and Finance Committees. He was most influential in the planning, building and financing of Gomley Chesed's present modern synagogue building. He has, for a number of years, served as a member of the Chevra Kadisha, and is active on the Cemetary Committee.

Portsmouth was honored in 1956 when District 5, B'nai B'rith, embracing the District of Columbia and the states of Maryland, Virginia, North & South Carolina, Georgia and Florida, elected Julian as its president. He has served two terms as president of the Virginia State Association of B'nai B'rith, and at present is president of the local lodge for the third time. He is an active member of the Advisory Committee of the Anti-Defamation League of the State Hillel Committee. But the highlight of his long career in B'nai B'rith, which began in 1938 with the organization of the local Sol Fass Lodge, came in 1959, when Julian and his wife, Ella, attended the international Convention of B'nai B'rith in Jerusalem.

Julian is married to the former Ella Caplan of Clarksburg, West Virginia. They have recently celebrated their twenty-fifth wedding anniversary. The Blachmans have a son, Morris J., who is at present a senior at Brandeis University.

A testimonial dinner to Julian M. Blachman was held on Sunday evening, October 30, 1960 in the A. H. Goodman Auditorium of Gomley Chesed Synagogue. Relatives from far and near, as well as many B'nai B'rith friends representing the entire Fifth District joined the members of the Jewish community of Portsmouth in honoring the "Man of the Quarter-Century". Indeed, it may well be said of Julian Blachman:

"Happy is the man who is rich
in good deeds,
For he shall be honored in life,
And be remembered long afterwards For his goodness."

Newport News, Va.

MRS. MARTHA B. SHAPIRO, Correspondent

The Newport News, Va. Chamber Music Society committee planning their program for the coming season. Left to right are Mrs. E. J. Binder, chairman; Dr. Irving Berlin, coordinator; Mrs. Harold Chapman, musical director.

Mr. Louis Rosenfeld of the Hampton Institute is conducting the Art Class at the Jewish Community Center this year. The class meets every Tuesday afternoon and anyone interested in painting is welcome to join the group. Paintings made by members of the class have been selected and forwarded for showing at the exhibition at the Middle Atlantic Section-Jewish Welfare Board Conference which was held in Harrisburg, Pa.

The Jewish community of Newport News was deeply shocked to hear of the untimely passing of Samuel D. Gershovitz, Executive Vice-President of the National Jewish Welfare Board. Mr. Gershovitz, a frequent visitor to Newport News, had for many years been helpful in the development of the local Jewish Center program. Newport News Jewry will miss these very happy associations.

The Grand Club of the Jewish Community Center has on its agenda a trip to Miami Beach, Fla., for the latter part of November. They will be joined by the Golden Agers from Norfolk and they will travel by train to Miami Beach where they will spend 9 happy days basking in the sunshine.

A political symposium has been scheduled to be held at the Jewish Community Center on Wednesday, November 2. Mr. Bert Nachman, a local attorney, will be the moderator, and guest speakers will be Mr. Thomas Downing, Congressman from the First District, and his opponent, Richard A. May, Republican candidate. The entire community has been invited to attend.

Committees have been organized and plans are in the making for a Children's series, Foreign Film Series, and Yiddish Film series. All programs are sponsored by the Jewish Community Center. The Boy Scouts have started their program for the 1960-61 season under the capable direction of Mayer Sarfan, Scoutmaster, and asssitant, Raphael Saville.

Heartiest congratulations to the following on their recent Bar Mitzvahs:

Richard Lee, son of Mr. and Mrs. Martin T. Lee; Bruce Spigel, son of Mr. and Mrs. Jack Spigel; George Fenigsohn, son of Mr. and Mrs. Sol Fenigsohn; Richard Gottlieb, son of Mr. and Mrs. Morris Gottlieb.

Beth Sholom Home of Virginia

Governor Almond has appointed Leon R. Cantor, Executive Director of Beth Sholom Home of Virginia, to serve as a member of the delegation which will represent the Commonwealth of Virginia at the White House Conference on Aging in Washington, D. C. from January 9th to 12th, 1961. President Eisenhower has called the Conference to enable the Federal government to work jointly with the States and citizen groups in formulating recommendations and plans for action to meet the needs of older people. The 50 States will be represented by 1,740 delegates selected by their Governors. In addition there will be 660 delegates from national voluntary organizations and representatives from departments of the Federal Government. Among the special problems of older people to be considered are economic security, preservation of health, adequate housing, meaningful use of leisure time, employment and retirement, and family relationships.

The White House Conference is being preceded by a series of local and State conferences all over the country to enable communities and States to develop facts and recommendations for action at the local level and to pool their knowledge for mutual planning on a national basis. In Virginia Governor Almond designated the Commission on the Aging as the agency through which the Commonwealth would study its own problems and plan its participation at the White House Conference. Several statewide and local meetings have already been held in Richmond, Norfolk and Roanoke. Cantor is serving as Chairman of the Sub-Committee on Institutional Living Arrangements and as a member of the Co-ordinating Committee of the Commission. He also delivered a paper on "Rehabilitation of the Aging" at the Governor's Conference in Richmond on Dec. 15, 1959 and made one of the Keynote addresses at the Richmond Metropolitan Area Conference on Oct. 3rd.

All of this interest and activity in problems of aging is caused by the tremendous growth in the population of older people in the U.S. Today there are 50,000,000 Americans who have passed their 45th birthday and 16,000,000 over 65 yrs. In Virginia there are about 300,000 people over 65 of whom 2,000 to 3,000 are Jewish. The predictions are that the high proportion of older people in the population will continue to increase at an accelerated rate. The attendant problems have caused serious concern everywhere, including Virginia. Inadequate income, poor health, disrupted family relationships, insufficient preparation for premature retirement and many other difficulties inflict the aged. At the same time planning and creation of facilities and services to meet the needs of older people at local, state and national levels have fallen way behind what is required. It is hoped that the White House Conference will stimulate greater interest and action.

BARNEY GLAZER'S

Hollywood

Hollywood, Calif.—The reason Oscar Levant resumed his tv program in Hollywood instead of in New York is simple. He has more enemies in Hollywood. ... There's plenty of heat in Bobby Breen's latest record, "Summer Place" ... Jerry Hoffman, filmland's public relations expert, says don't miss the Jewish Community Center in Mexico City. It's a magnificent miniature of the U. of Mexico's fabulous architecture . . . Joel Grey, Mickey Katz' son, is a listening blessing with his Capitol album, "Songs My Father Taught me." My Yiddisha momma, bless her, used to cradle me with one of these melodies.

Sidney Skolsky, after two panel appearanes with David Susskind on "Open End" says of D.S.: "What a brain!" ... Jeff Chandler says the stewardess on Israel's El-Al airline fed him so well he gained 10 pounds in 21 hours.

George Jessel writes like he talks in his book "Jessel Anyone?" It's for you to decide if that's good or bad . . . In this volume, Jack Benny relates how Jessel made his audience cry while conducting funeral services for James Mason's cat ... Despite the fact that Walter Slezak loves to eat gefilte fish and corned beef sandwiches in Moskowitz and Lupowitz' restaurant in N. Y.'s lower East Side, and despite the secondary fact that the cafe preserved Walter's footprints in their lobby in chicken fat, we regretfully make it clear for the records—he isn't Jewish.

Ricky Layne, who keeps Velvel stocked with an accent, used to be a Florida bellboy, so try to remember. Did he carry your bags? ... That picture made by Noonan and Marshall, "The Shnook," was originally slated for Dean Martin and Jerry Lewis.

Did you ever hear Eddie Fisher sing "The Star Spangled Banner?" A singer of popular songs, Fisher is. A singer of our National Anthem, he isn't ... Lenny Maxwell, N. Y. born comedian, told me at the Cocoanut Grove, his full name is Lenny Maxwell Gordon ... I say that Lenny will be the next Jack Benny ... Jack Benny says: "Will you cut that out" . . . Lawence Welk's singer-violinist, Aladdin, is Italian but as a kid in New York he had his heart set on being a chazzen. Stemmed from his admiration for Cantor Rosenblatt.

Arlene Martel, real name Neubauer, was a Lawrence Welk one-night champagne lady. She's from Indianapolis; ditto Ralph Portnor, Welk's publicist and radio announcer . . . Goodbye, Frank Silver, 58, who wrote "Yet, We Have No Bananas' 'and thank you for the many laughs you gave us while we sang your rib-tickling tune.

Next time you see Dane Clark ask him: "Mr. Simon, what's with you and Barney Glazer?" He'll tell you how he starred in a live tv show and portrayed a boxer. "I fought the entire 10 rounds and thought I would drop from a heart attack," Dane will continue. "Then I searched the newspapers the next day and all the critics said: 'Eh!' Finally, one critic named Barney Glazer said it was the greatest live tv performance of all times." Which is why Dane and Barney are as CLOSEASTHIS.

Patricia Morison is studying Hebrew just in case she gets that starring role in "Kiss Me Kate" in Tel Aviv.

Charleston, S. C.

A Charleston Chapter of B'nai B'rith Girls has been organized, operating on a temporatry charter and recognized officially by national, regional and local BBYO. The group has been welcomed by Charleston AZA and will work closely with that organization.

Mrs. Adelaide I. Triest, widow of Montague Triest, died in a local hospital on October 6th. Mrs. Triest was born in Charleston Nov. 4, 1877, a daughter of Morris Israel and Mrs. Rebecca Elias Israel. She was a member of K.K. Beth Elohim Congregation in Charleston.

Surviving are two daughters, a son, a sister, a grandchild, and three great-grandchildren.

David T. Odrezin, 39, died at Memorial Hospital after a short illness September 25, 1960.

He was a native Savannahian and a merchant, a member of Congregation B. B. Jacob, the Savannah Symphony, Clinton Lodge, the Humane Society, J.E.A., American Federation of Musicians and a veteran of World War II.

Survivors include his wife, Anita Schwartzman Odrezin; a daughter, Susan; a son, Steven, both of Savannah; his parents, Mr. and Mrs. Abraham I. Odrezin, of Savannah; a brother, Gilbert Odrezin, Savannah; and a grandmother, Mrs. Ida Eisenberg, New York City.

Edward Morton Kramer, son of Mr. and Mrs. Otto A. Kramer was bar mitzvah at Brith Sholom-Beth Israel Synagogue on October 23rd.

New Bern, N. C.

MRS. LOU ELDEN, Correspondent

The first Sisterhood - Hadassah Meeting of the season was held at the home of Mrs. Louis Elden with Mrs. Harry Vatz as Co-Hostess. Mrs. R. Kline of Miami Beach, Fla. was welcomed as a guest. Plans for the coming year were formulated. A social hour followed.

High Holy days services were conducted by Student Rabbi Jerrald Goldstien of the Hebrew Union College in Cinn. Ohio. Following Rosh Hashannah services, a beautiful reception was given in the recreation room of the Temple by the Sisterhood.

A Breakfast which followed Yom Kippur services was held at the Gov. Tryon Hotel with about 45 guests present. A gift from Sisterhood-Hadassah was presented to the Rabbi, by Mrs. Lou Elden.

Visiting for the Holidays were: Mr. and Mrs. M. Bernstien of Whiteville, N. C.; Mr. and Mrs. J. Kline, Richmond, Va.; Mr. and Mrs. A. Sandman, Chapel Hill, N. C.; Miss Judy Steinberg, Woman's College, Greensboro, North Carolina, Miss Suzan Orringer, Peace College, Raleigh, N. C.

The community extends its sincere sympathy to the family of Shelton Steinberg who died in an automobile accident on October 15th. He was the son of Mr. and Mrs. Louis Steinberg.

We have offices in

19 Eastern Carolina Communities

To serve you . . .

Whatever your banking needs, you will find Branch Banking & Trust Company thorough, efficient, and ready to serve you. Branch Services are designed to make your financial affairs run easily and smoothly. The experience gained from continuous operation since 1872 is yours for the asking.

ELM CITY, FREMONT, MAGNOLIA, PLYMOUTH, RALEIGH, WALLACE, FAISON, GOLDSBORO, FAYETTEVILLE, WILLIAMSTON, SELMA, STANTONSBURG, WARSAW, NEW BERN, KINSTON, PIKEVILLE, SARATOGA, TRENTON, WILSON

BRANCH BANKING & TRUST COMPANY

Named for its founder

MEMBER FEDERAL DEPOSIT INSURANCE CORPORATION

DURHAM, N. C.

MRS. SAM FREEMAN, Correspondent

BETH EL CHILDREN IN SUCCAH

Children of the Beth El Hebrew School Durham, are shown as they observed the Succoth rituals with the traditional palm branch, myrtle twigs and willow. Left to right: Howard Lipton, Rabbi Herbert M. Berger, Johnathan Pine, Susan Dworsky, Ann Lapkin and Mrs. Samson Gross, Superintendent.

Some folks do their work in such a quiet, efficient manner that one can scarcely tell that there is any effort involved. It was in such a manner that the new superintendent of the religious and Sunday Schools, Mrs. Samson Gross—"Hoodie" to all—worked with the education committee all summer with the dependability of a well-regulated clock and produced a curriculum over which the entire community is elated. The Education Committee is composed of Mrs. Gross, Rabbi Berger, Dr. Mel Shim, Dr. Larry Slifkin, Mrs. J. Hockfield, Mrs. R. Lipton.

Mrs. Samson Gross, whose husband is connected with Duke University, is a native New Yorker. She received the A.B. Degree from Brooklyn College, M. A. Degree from Columbia University, teacher's certificate from Beth Jacob's Teacher's Seminary and has taught Hebrew in all day Hebrew schools. She was also head counseller at the Massad Hebrew Speaking Camp.

The Beth El Sunday school now numbers 130 children—ten grades, from nursery to confirmation, are conducted every Sunday morning. On the staff are twelve qualified teachers: Carol Kaplan; Mrs. H. Somberg; Eileen Rancer; Mrs. L. Dworsky; Mrs. A. Greenberg; Mrs. H. Campbell; Mrs. H. Gitelson; Mrs. M. Weinstein; Dr. L. Slifkin; Leon Dworsky; Dr. Mel Shimm and Rabbi M. Hebert Berger. We are indeed fortunate to have the benefit of professionals from Duke University and the University of North Carolina teach our youth!

Since it is in the primary grades that a child receives a foundation of Jewish experienies upon which learning in later years can be built, it is the aim of the teachers to instill a love for things Jewish and to stimulate the child's natural curiosty as to who and what he is.

In the upper grades, emphasis will be given to historical developments providing the background for understanding the present status of the Jewish people, particularly in America and Israel.

Although classes have just started last month, already the sixth grade is working on an original script for a puppet show which will be presented Chanukah for the Sunday School and Sisterhood Bazaar. Mrs. Morton Bogdonoff, a professional puppeteer, is assisting the children with the puppets.

Rabbi Berger and Mrs. Gross, who will assist him, in the religious school, will stress Hebrew as a vital, living language, not just as a tool to read and comprehend prayers. Basic Hebrew words, in conjunction with the holidays, will be taught and used as often as possible during the Hebrew classes and Sunday School.

We congratulate the Beth El congregation and Sisterhood for helping to provide the necessary facilities for our Sunday School and Religious School.

A "Welcome Newcomers Sabbath" was observed Sept. 16th at the Beth El Synagogue, during the Friday evening services. Rabbi Berger welcomed the following: Mr. and Mrs. H. Blumenthal; Mr. and Mrs. Wm. Caffin; Dr. and Mrs. H. Campbell; Dr. and Mrs. Rashi Fein; Dr. and Mrs. S. Gross; Dr. and Mrs. S. Levine; Dr. and Mrs. N. Schupper; Dr. and Mrs. L. Hart; Mr. and Mrs. E. Smueli and Mr. and Mrs. S. Somberg. Jacob Zuckerman chanted the service and Norman Lieberman sang the Kiddush. Dr. Sidney Markman, Membership Chairman, opened the Ark. The Congregation was host for the Oneg Shabat.

The High Holy Day Services, conducted by Rabbi Berger and Cantor Theodore Birnbaum of Brooklyn, N. Y., who was the guest of the congregation for the Holidays, were very inspiring. May this New Year be one of good health and happiness for all.

Immediately after the close of the Yom Kippur Services, the Beth El Sisterhood was host to a Break-the-Fast-Repast.

Children of the Hebrew School, Sunday School and parents attended the Succoth party, sponsored by the Education Committee of the Synagogue. The party was held immediately after the Succoth Services, which were conducted by Rabbi Berger and Jacob Zuckerman.

In true Sisterhood spirit, the members of the Beth El Sisterhood turned out "en masse" to welcome the new members at the October meeting. The President, Mrs. Murray Brandt, thanked the members for the unusual large attendance. particularly in view of the fact that there was a downpour of rain outside—but that did not dampen the spirits of the members!

In the festive mood of Succoth, Mrs. R. Bernson, Membership Chairman, welcomed the following fourteen new members: Mesdames, N. Baumna, H. Blumenfeld, A. Bromberg. Wm. Caffin, H. Campbell, D. Danneman, S. Danovitsh, R- Fein, S. Gross, L. Hart, S. Levine, M. Liebling, N. Schupper and S. Somberg.

Mrs. D. Weinstein presented a short resume' of the Succoth Holiday, which was followed by a musical skit, "The Sisterhood Story." Participants in the skit were: Mrs. H. Lefkoff, Mrs. J. Zuckerman, Mrs. D. Danneman, Mrs. J. Rose and Mrs. J. Plasse. Mrs. L. Dworksy was the piano accompanist.

Hostesses for the evening were the membership committee: Mrs. R. Bernson, Mrs. A. Finn, Mrs. E. Wishnov and Mrs. D. Weinstein.

Whoever it was, who stated that women should stay out of politics, would have changed his mind if he had attended Hasassah's panel discussion on major issues facing the United States. The panel was composed of Representatives Horace Kornegay of Greensboro and Holland Robb, Chapel Hill, Democratic and Republican candi-

Please Turn To Page 22

Jacksonville, N. C.

MRS. JULES SEGERMAN, Correspondent

Jacksonville has had very poor coverage in this magazine lately and all due entirely to its reporter and certainly not to lack of events or news. My New Year resolution, one of the many I have in mind, will be to strive for better reporting.

We wish to welcome the new Chaplain Martin Siegel of Camp LeJeune. We hope The Marine Corps won't mind if we share their Chaplain for he has certainly cooperated and helped a great deal already with organizing the Sunday School for the coming year. We also wish to welcome Mr. and Mrs. Ralph C. Bigio and their two children into our community.

The exodus back to school is completed with the following students having left: Ronnie and Stephen Trachtenberg to University of North Carolina, Helene Roseman to East Carolina, Alvin Roseman to U.N.S., Susan Segerman to Woman's College in Greensboro, Harold Peck to Riverside Military Academy in Gainsville, Ga., and Stephen Sherman to N. C. State.

The High Holy Days Services were held in our own Center with Student Rabbi Perlstein of New York conducting our services. We hope the New Year brings Health and Happiness to our entire congregation, and to all Jewish People everywhere.

Richmond Chapter of Hadassah

MRS. ALAN MINKO, Correspondent

With theme "JOIN HADASSAH FOR YOUR KEY TO A RICHER LIFE", Richmond Chapter Senior Hadassah launched its membership campaign with a membership tea, Tuesday, September 27 at 2 P.M. at the home of Mrs. A. W. Grandis; 301 Roslyn Road.

In addition to the invitations extended to prospective members, each Hadassah member who enrolled a new member was elegible to attend this "Hadassah Star Event." There were several lucky key numbers drawn from a "Surprise Chest" therefore each guest was urged to bring the lucky key enclosed in their invitation. A most stimulating and enjoyable afternoon was made possible with the renditions by Mrs. Robert Cantor, guest vocalist.

This summer, 1960 Hadassah realized one of it's greatest hopes and achievements with the official dedication of the new, brilliant, modern Hadassah-Hebrew University medical center. The center comprises a complete 500 bed Hadassah teaching hospital; an undergraduate medical school for 450; clinical and preclinical research laboratories with every modern facility; and outpatient department servicing 200,000, and the new Henrietta Szold School of Nursing for 150 students.

New treatments, techniques, drugs, equipment and specialized personnel keep Hadassah Medical work in Israel on par with American Achievements.

Mrs. Leon Grossman, President Richmond Chapter Hadassah; Mrs. A. W. Grandis and Mrs. E. Berman are Chairman and co-chairmen of Membership for the chapter.

HADASSAH'S FIRST MEETING, PAID-up Membership Dessert and Coffee Luncheon was held at Talhimers' Richmond Room, on Tuesday, October 11, at 12:30 P.M.

By special request the T.V. Spectacular that was presented at the March 1960 meeting was repeated as program of the day. This was considered the outstanding program of the 1959-1960 year.

This T. V. Spectacular had such notable stars as; Sophie Knucker; Helen Morganstein; Dale Efsher; Marilyn Monroevitz, with Betty Farmished as Commentator. Mrs. Joel Sharon was the Director; Miss Fannie Passamaneck the Pianist; and the cast consisted of the following Hadassah members; Mrs. Paul Cohen; Mrs. Frank Friendenberg; Miss Stella Blanck; Mrs. Robert Cantor; Mrs. Malcom Levet; Mrs. Will Shocket; and Mrs. Robert Lipman.

WE CARRY EVERYTHING BUT THE JANITOR

Building Equipment & Supply Corporation

811 - 13 W. Broad
RICHMOND, VA.

PHONE EL 8-4986

DISTRIBUTORS OF . . .
SANITARY JANITOR'S SUPPLIES
FRANKLIN'S CLEANERS and WAXES
V-C VICAR CLEANERS
SANDING and POLISHING MACHINES

Roanoke, Va. Hadassah

MRS. SOL S. KATZ, Correspondent

Roanoke Chapter of Hadassah played host in August to the Lynchburg and Harrisonburg Chapters at a leadership training workshop at Hotel Roanoke.

It started at 10:30 A.M. with Mrs. Yette Segal of Washington, D. C. in charge. She was accompanied to Roanoke by Mrs. Jules Berseld, Seaboard Regional Advisor and Vice President.

The morning session was followed by luncheon at noon. The members of the Roanoke Chapter presented a model meeting in the afternoon session.

ITS PERFORMANCE THAT COUNTS

Re-Elect
Joel T. Broyhill
YOUR CONGRESSMAN
Republican Nominee, Tenth Congressional Dist. of Virginia

The Light refreshment for modern living

Pepsi refreshes without filling

Pepsi-Cola Bottlers of Virginia

24-HOUR TRUCK SERVICE
MAINTENANCE LEASE OPERATING

GMC TRUCKS
SALES
107 W. Canal Street

BINGHAM TRUCK SERVICE
SALES LEASES MAINTENANCE
PHONE MI 3-9173
Richmond, Va.

Richmond, Va.

JOS. MARKOW florist

An Eloquent Remembrance FLOWERS

MI 4-2321

304 North 6th St.

Our Only Location In Richmond

BRIDAL PORTRAITS AND CANDIDS ARE OUR SPECIALTY

phone EL 8-4826

WENDELL B. POWELL STUDIO

3201 GROVE AVENUE — RICHMOND, VA.

WESTHAMPTON FLORIST . . .

320 Libbie Avenue
RICHMOND, VA.

Specializing in
Artistic Weddings,
Decorations of All Types

Dial AT 2-2460

Mr. & Mrs.
F. N. Hickernell

Serving . . .

Readers of this magazine for 86 years . . .

Joseph W. Bliley
Funeral Home

CONVENIENTLY LOCATED
THIRD & MARSHALL STREETS
RICHMOND, VIRGINIA

AMPLE PRIVATE PARKING SPACE

Dot's Pastry Shop

3136 W. Cary Street
RICHMOND, VA.
DIAL EL 8-2011

Bakers of Fancy Pastries

HENWOOD & WILSON

"EVERLASTING BEAUTY IN MONUMENTS"

Designers and Manufacturers of

GRANITE and MARBLE MONUMENTS—MEMORIALS

413-415 S. Cherry St. DIAL MI 8-7340 Richmond, Va.

Roanoke, Va. Beth Israel Congregation

MRS. SOL. S. KATZ, Correspondent

We express a hearty Mazel Tov to Mr. and Mrs. Julius Fisher on the birth of their first grandchild. The proud mother and father are Sara Louise and Bob Pearlman who are now living in Chapel Hill; to Mr .and Mrs. Sam Kane the birth of a grand-daughter and the ones responsible are Alan and Bess Kane (Bess is formerly of Greensboro, N.C.) and to Mr. and Mrs. Nat Goldstein on the birth of a grandson.

Our very best wishes to Miss Lu Schram who was recently married in Greensboro, N. C. to Mr. Morton Bergen of Oxford, N. C. The young couple will make their home in Oxford where Morton is in business. Also, our best wishes to Mr. and Mrs. Oscar Goldstein on their recent marriage.

We express our deepest measure of sympathy and condolences to Mr. Sam Ellenberg on the loss of his father; to Mrs. Franklin Raflo on the loss of her beloved sister; to Mrs. Julien Sacks on the loss of her mother; to the Lightman family on the loss of Sidney Lightman and also to the Diamond family on the loss of Max Diamond.

We welcome back into our midst Mr. and Mrs. Rolf Manko who have recently returned from their voyage to Europe, and Mr. and Mrs. Isadore Fox who have returned from visiting the holy land.

A special testimonal dinner was held for Mr. Julius Fisher in Norfolk, Virginia in June in honor of his devoted leadership and public service as Executive Secretary of B'nai B'rith Distric Lodge. We join in wishing him many more years of active leadership.

Our best wishes for success in their new surroundings are extended to Mr. and Mrs. Rudolph Berliner, who have recently moved to New Orleans; Mr. and Mrs. Burt Levine who took up residence in Richmond, Virginia; and to Mr. and Mrs. Julian Sharlet who made their new home in Youngstown, Ohio.

Although we have lost several families, Beth Israel has gained two: Mr. and Mrs. Jack Green and Mr. and Mrs. Albert Diener. We are happy to welcome them in our community.

We are very happy to have with us our new instructor, Mr. Barnett Hasden, who has recently become associated with our congregation. Mr. Hasden's experiences in the field of Hebrew education are rich and varied. He obtained his religious training at the Yeshivah Torah Vodaath in Brooklyn, N. Y. and held positions as Hebrew School instructor in Chattanooga, Duluth, Monticello and South Fallsburgh.

The seldom witnessed ceremony of a Torah dedication was held in our Synagogue on Sunday, August 21st in a most impressive manner. Mr. Jacob Brenner, in whose honor the Torah was dedicated, was presented with a special citation of recognition.

Spirit was brought back to our local U.S.Y. Chapter by the following representatives who attended Camp White Mountain: David Kaplan, Joan Kaplan, Marilyn Lee, Richard Lerner and Chickie Silverman. Through daily services, numerous study groups, work shops and fellowship with other Jewish youth, the three fold program of U.S.Y. (religious, cultural and social) was carried out.

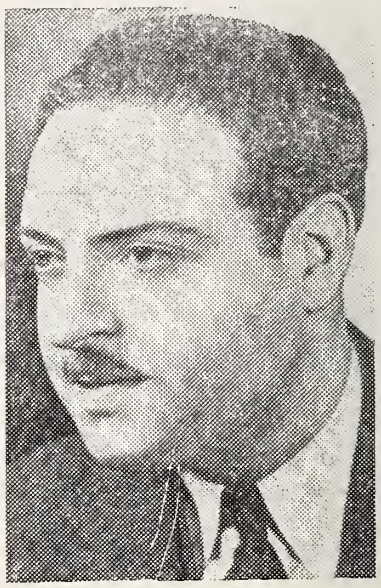

A records Center of American Jewish Life and Institutions at the Hebrew University of Jerusalem has been initiated by Dr. Moshe Davis, head of the Institute of Contemporary Jewry of the Hebrew University.

TARRANT PRESCRIPTION DRUGGISTS

MOTORCYCLE DELIVERY

Foushee and Broad

MI 3-3469 Richmond, Va.

Church Furniture

CHURCH PEWS Manufactured to our own factory at Lawrenceville, Va. Buy Direct from Factory. Free Catalog.

FLOWERS SCHOOL EQUIPMENT CO., Inc. 327 W. Main, Richmond, Va.

Richmond, Va. Beth-El Temple

MRS. EDDIE CANTOR, Correspondent

The members of Beth El Congregation were very inspired during the high holy days by our Rabbi Milgrom's correlated sermons. In addition, after the Sukkah services a party was held in our beautiful Sukkah which was decorated by the members of our Sisterhood. The Men's Club and the Sisterhood again sponsored their annual Sukkah and Simchas Torah Flag Contests. The sukkah contest was judged by members of the Men's Club, and prizes were awarded the most original and most creative Sukkahs. The Sisterhood committee judged the flags for originality.

The ladies of our Sisterhood attended two Sabbath institutes. Under the chairmanship of Mrs. Jack Paul Fine, the committee demonstrated the various rituals, recipes, decorations, and songs of the Sabbath. A museum at the institute displayed many of the members prized Sabbas articles.

Dedication was held for the new Sefer Torah which was purchased by the friends and the family of Mr. and Mrs. Reuben Goldman in honor of their fortieth anniversary. A special observance of completing the torah scroll preceded the dedication ceremonies. Beth-Elites were called up to the open Torah Scroll to fill in the outline of the last letters of the Torah.

The members of our Sisterhood were entertained at their Donor Luncheon by Rabbi Shlomo Carlebach, a singing rabbi, who accompanied himself on a guitar. He crooned his songs of the Bible in a soft, husky voice. This was a memorable experience which thrilled all of us. To Mrs. Norman Sisisky, and Mrs. Stanley Linas, and their committee we give our thanks.

Mazel-tov also goes to our Mrs. Herman Rothenberg on her appointment as Assistant Professor of Social Case Work at RPI.

Richmond Section National Council of Jewish Women

NANCY P. THALHIMER, Correspondent

Forty members of The Richmond Section, National Council of Jewish Women attended a training session Tuesday, Sept. 27th, to learn their jobs as part-time librarians at Memorial Guidance Clinic. A remedial reading library at the Clinic, containing 300 specialized volume and audio-visual aids opened Monday, Oct. 17th, with the volunteers helping from 1:30-4:30 every afternoon. Mrs. David Bear is chairman of volunteers, and Mrs. Andrew J. Asch, Jr. is project chairman. The Council plans to use funds from the Thrift Shop which by the way, has moved to larger quarters at 2525 W. Main St. to purchase the books and records for the library.

There was a coffee for new members at the home of Mrs. Neilson November recently, and was well attended.

Plans are getting underway for Council's Ways and Means project, to be held sometime in February. More news of this project next month.

Plain Talk

(Concluded From Page 4)

so thankful to him for being enabled to put in this column something better than usual, but especially it saves me so much of my own time away from the suffering of this hot day. Thanks, thanks, thanks again to Rabbi Rosinger. All through with the column, I can now stretch out comfortably on the couch under the air-conditioner in our living room.

WOOD'S LAWN GRASS SEED

Makes Beautiful Lawns . . .

Nothing adds more beauty to a home than a lovely lawn. Plant WOOD'S LAWN GRASS SEED for a lawn that stays green and beautiful in every season of the year.

WOOD'S FALL CATALOG—Get Your Copy and Learn About Best Grass Seed, Bulbs, and Other Seed for Your Property Improvement Plans.

T. W. Wood & Sons

326 N. Fifth St. RICHMOND, VIRGINIA

CRUISING IS FUN!

Why Not Try It This Winter?

Sail with your own group—or alone—you'll meet new people—make new friends, and enjoy the finest vacation ever. Join in a full program of activities or just relax on sun-bathed decks. Living at its best while visiting fascinating ports of call.

CARIBBEAN — MEDITERRANEAN
AFRICA — AROUND THE WORLD
See us now for details and reservations

PLAN NOW FOR EUROPE IN 1961

C. O. ALLEY TRAVEL AGENCY

708 E. Grace MI 4-7848 RICHMOND, VA. Seaboard Bldg. EL 8-2308

Two Good Places
In Richmond, Va. Featuring
Seafood
and Steaks

Raleigh Grill
(Hotel Raleigh)

Open—Monday thru Fridays
11:30 to 2:30
5:30 to 9
Saturdays 5:30 to 9

Wright's
TOWN HOUSE
513 East Grace St.

Open 11:30 to 3 p m.
4:30 to 8 p. m.
Closed Sundays and Holidays

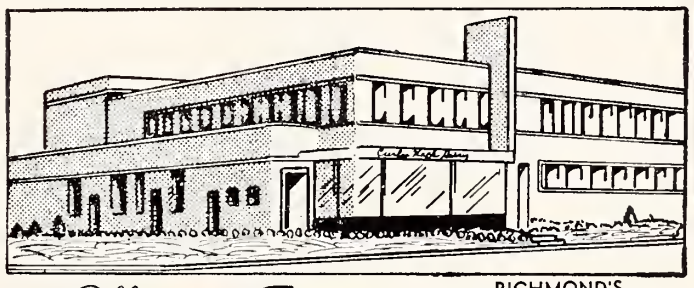

RICHMOND'S MOST MODERN DAIRY

Offers the Finest MILK

DIAL RICH.

EL 5-1745

And other DAIRY PRODUCTS

Milk Available In Famous Pure-Pak Paper Cartons From Your Favorite Dealer

Prompt, Courteous Delivery

Curles Neck Dairy INC.

1600 ROSENEATH ROAD

PORTSMOUTH, VA.

Mr. and Mrs. Walter Brennan

Wishes to extend Heartiest Congratulations to the Officers and Members of Gomley Chesed Synagogue on their 70th Anniversary and to Mr. Julian M. Blachman, for being selected the Man of the Quarter Century of Portsmouth.

We are proud to Salute Julian M. Blachman, the Quarter Century Man, selected for the City of Portsmouth.

MEDLIN'S MEMORIALS

• MARBLE • GRANITE • BRONZE

3800 King Street Portsmouth, Va.

Portsmouth is proud of our own Julian Blachman, and we congratulate him on being selected the Man of the Quarter Century.

PINE GROVE DAIRY

A Major Dairy in Tidewater That Produces Its Own Milk on Its Own Farms

Well deserved Congratulations to Julian M. Blachman for having ben chosen the Man of the Quarter Century for the City of Portsmouth.

PARKER'S FLORAL CO.

Everything in Flowers **EX 7-5886**

2626 High PORTSMOUTH, VA.

Asheville, N. C.

MRS. GUSTAV LICHTENFELS, Correspondent

Due to the illness of Rabbi Alexander Gelberman, the members of the Congregation Beth Israel are carrying on his work and are reading the Friday night services as well as the Holiday services.

The Sisterhood of Temple BETH-HA-Tephila held their first fall meeting on Monday September 25th in the Temple Assembly Hall. Mrs. Ira Spears of Baltimore, Past President of District 8 was the guest speaker and brought the members much information, about our organization on State and National levels. A dessert course was served at the beginning of the meeting. In the evening Mrs. Spear attended a dinner meeting of the Board to discuss their local problems. The Sisterhood runs an active Thrift Shop, the proceeds of which pays off the debt of the new Religous School, which has recently been completed.

Dr. & Mrs. Feldman and daughter Rhonda, recently flew to Mexico for a ten day visit in Mexico and Acapulco. While there they were extensively entertained. Dr. Feldman is Medical Advisor for the American Boxing Commission and attended a meeting of this organization.

EDWARD GOLDSMITH, perennial Treasurer of Asheville Lodge No. 714 B'NAI B'RITH, (having held that office for almost 20 years) has been confined to his home for the past few months for a much needed rest; but is showing some improvement. "Ed" is a Life member and Trustee of Temple Beth-Ha-Tephila, of which Rabbi Sidney Unger is Spiritual Leader, also a Life member of the Temple Brotherhood and a Life Member of Asheville's B'nai B'rith Lodge. He is widely known throughout this area and extends NEW YEAR GREETINGS to his many friends and acquaintances who wish him a speedy recovery.

Mrs. Jerry Sternberg, and Mrs. Eugene Shapiro are chairman and co-chairman of the monthly parties sponsored by the Council of Jewish Women, for mentally and physically handicapped adults. These evenings are in many cases the only social contact of the handicapped person. The programs have included games, Bingo, a magician, singing, and professional entertainers of all sorts. Mrs. Sternberg reports an attendance of 15 to 20 with parents and friends making the group much larger.

Each month on the fourth Monter at 7:30, there is fun, fellowship, day at the Jewish Community Cen- and refreshment for handicapped persons. The September meeting will feature Bingo with prizes.

A salute to Mrs. Sternberg, Mrs. Shapiro, the Jewish Community Center, the ladies of the National Council of Jewish Women, and the entertainers who have made this undertaking a success!

New members were introduced at first fall meeting of the Asheville Chapter of Hadassah in the Jewish Community Center. They include: Mrs. Louis Rothstein, Mrs. Francis Schoenfeld, Mrs. Hyman Koling, Mrs. Julius Doloboff and Mrs. Ben Kootcher.

Please Turn To Page 20

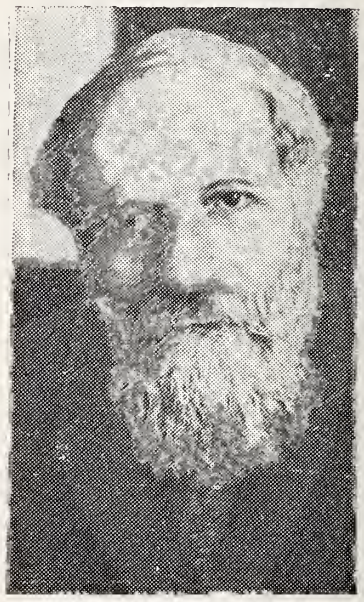

Professor Martin Buber in a recent interview in his study in Israel. expressed the belief that a liberal Jewish movement will first begin to flourish in Israel during the next generation.

Our Highest Regard to Julian M. Blachman, Man of the Quarter Century for the City of Portsmouth.

KILBY'S, INC.

FLOWERS FOR ALL OCCASIONS

EX 7-5853

409 Court Portsmouth

Portsmouth, Va.

MEYER H. JACOBSON, Correspondent

Gomley Chesed Congregation's 70th Anniversary Year celebration reached its climax on the evening of October 30, 1960 when the A. H. Goodman Auditorium of the Synagogue was filled over flowing with relatives and friends from far and near as Julian M. Blachman, was honored as the Congregation's Man of the Quarter-Century. Mr. Blachman received a variety of tributes for his many accomplishments and activities in Synagogue and community life. On Friday evening, the Sisterhood dedicated a pulpit chair in his honor at the service, which was attended by his many friends in the community of Portsmouth. Mr. Blachman was also presented with a plaque by the Congregation in recognation of his devtion to Gomley Chesed during the past 25 years, and a surprise gift by a group of his friends. Guest speaker of the evening was Dr. Max Arzt, Vice Chancellor of the Jewish Theological Seminary of America. Tributes from Mr. Label Katz, National President of B'nai B'rith, Dr. Louis Finklestein, Chancellor of the Jewish Theological Seminary of America, Dr. Bernard Segal, President of the United Synagogue of America, Mayor Irvine Smith of Portsmouth were included in a souvenir book received by everyone attending the banquet.

B'nai B'rith Women of Portsmouth announce plans for a new and different Donor affair to be held on Thursday evening, November 3 at the Suburban Country Club. This "Ladies' Night Out" affair will feature a prominent guest speaker as well as a parade of Kitchen Gadget Fashions presented by Portsmouth's young married group. Chairmen of the evening are Mrs. Meyer H. Jacobson and Mrs. Hyman Kates.

Gomley Chesed Sisterhood and Men's Club will hold a joint Theatre Party on Thanksgiving Eve, November 23rd in the Synagogue's A. H. Goodman Auditorium. A presentation by the players of the Portsmouth Little Theatre will be followed by refreshments and dancing. The entire community is invited to attend.

Mazeltov to: Mrs. Ruth Salasky on the Bar Mitzvah of her son, Stan; Mr. and Mrs. Carl Marc on the Bar Mitzvah of their son, Kenneth Hal; Mr. and Mrs. Joseph Markmam on the Bar Mitzvah of their son, Stephen; Dr. and Mrs. I. Leonard Kaplan on the birth of their second daughter, Bonnie Sue.

Our sympathy to: Mrs. T. R. Goodman and the Legum family on the recent loss of their mother, Mrs. Bessie Legum.

Richmond, Va. B'Nai B'Rith Women

MRS. ALLEN MULLIAN, Correspondent

B'nai B'rith Women of Richmond had a most successful membership tea at the lovely home of Mrs. Philip Cohen. Mrs. Samuel Batt, Membership Chairman, and her committee did a wonderful job and this affair and their efforts paid off, thus far, to the tune of 23 new members.

In September we also held our first regular meeting at Temple Beth Israel. "The Fashionable Women of B'nai B'rith" was the theme of a skit written and directed by Mrs. Julian Shapiro. The ladies in the skit wore adorable hats depicting the project they are working on for the year in B'nai B'rith. We hate to brag, but the hats and skit were wonderfully original and a good time was had by all.

On and on we go on our merry way, and where, to Washington, D. C. In October our women raved about the wonderful trip to our nation's capital. We visited the beautiful B'nai B'rith Building and the Israeli Embassy.

Please Turn To Page 20

BRENNAN
Funeral Home
Directors and Embalmers
EXport 7-3851
711 Washington St.
PORTSMOUTH, VA.

A Choice Man selected for a Rare, Choice Position. Congratulations to Julian M. Blachman, selected by the City of Portsmouth as the man of the Quarter Century.

AMERICAN NATIONAL BANK
of Portsmouth
● PORTSMOUTH'S LARGEST BANK
● DEDICATED TO COMMUNITY SERVICE

We salute Gomley Chesed Synagogue on their 70th Anniversary and Congratulations to Julian M. Blachman, the man selected as the Quarter Century Man for Portsmouth.

The South's Foremost Specialty Shop
High & Court
Portsmouth, Virginia

Congratulations and Best Wishes to our Friend Julian M. Blachman for the honor accorded him on being selected the Man of the Quarter Century for the City of Portsmouth.

GOODE OLDSMOBILE, INC.
914 High PORTSMOUTH, VA.

Well deserved Congratulations to Julian Blachman for having been chosen by the City of Portsmouth as Man of the Quarter Century.

PORTSMOUTH LUMBER CORP.
● BUILDING MATERIALS ● LUMBER MILLWORK
2511 High Street Portsmouth, Va.

Norfolk—Lynchburg—Staunton
Newport News—Roanoke, Va.

Surety-Bonded TERMITE CONTROL
Complete PEST CONTROL

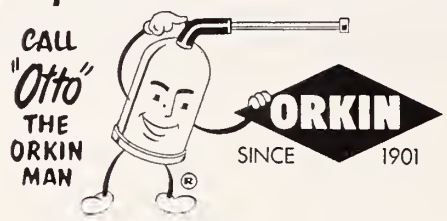

ORKIN EXTERMINATING COMPANY, INC.
World's Largest Pest Control Company
Consult the Classified Directory For Orkin Office Nearest You

1st for flavor and freshness
Bond BREAD
1st in quality since 1915

BOND BAKERS

General Baking Company
Dial MA 2-5756
NORFOLK, VA.

General Baking Company
Dial L 5-8643
RICHMOND, VA.

E X C L U S I V E L Y O P T I C A L

For Complete Eye Care:
Consult Your EYE PHYSICIAN
Then See Your GUILD OPTICIAN

GUILD Rx OPTICIANS

A. G. Jefferson

Ground Floor Allied Arts Bldg. Lynchburg, Va.

Ingleside Resort Hotel & Motel, Inc.

"Where the fairways meet the mountains"

ON U. S. 11, 3 MILES NORTH OF
STAUNTON, VIRGINIA
Dial TUxedo 6-6223

HOWARD DAVIS, *Gen'l Mgr.* BLAIR C. COINER, *Owner*

Golf, Tennis, Swimming, Practice Putting, Driving Greens, Shuffleboard, Horseback Riding, Skeet and Trap Fields, Fishing Lake, Children's Swimming Pool, Playground, Night Driving Range, Dancing in the Club Room or "Under the Stars" on the Tiled Roof. Superb Food.

The EDWARDS Co., Inc.

COAL -:- FUEL OIL
PRINTED METER DELIVERIES
PHONE CH 4-8484 NEWPORT NEWS, VA

Norfolk, Va.

MRS. WILLIAM SCHWARTZ, Correspondent

Following a very successful 1959-1960 season, the Lecture Series Committee of the Jewish Community Center enthusiastically announced their plans for the coming program year. Dr. Harold Burstein, chairman of the Committee noted that the Series will be cooperatively sponsored with all our Norfolk synagogues. The opening program will feature Mr. Maurice Samuel (author of "The World of Sholom Aleichem") on Sunday, November 13th at Temple Israel.

A banquet, honoring Rabbi Malcolm H. Stern of Ohef Sholom Temple, was given by the Temple's Men's Club and Sisterhood on October 5th, celebrating the Rabbi's recently published book, "Americans of Jewish Descent". The volume, eleven years to compile, contains genealogical charts of every well-known American Jewish family from 1650. the time of the coming of the first Jews to the colonies, to 1840. Many of the charts have been brought down to the present time. The book was printed by the Hebrew College Press and will be distributed by the University Publishers of New York.

Temple Israel Sisterhood held a luncheon in September in honor of its new members. The program, a "first" for Sisterhood, included a workshop and orientation period to acquaint new members of the various chairmanships.

Mr. Hillel Friedman, Senior Student at the Jewish Theological Seminary, spoke in behalf of the Torah Fund luncheon meeting of the Beth El Sisterhood, October 4, honoring new members. Bar Mitzvah celebrants at Beth El Temple were Jesse C. Zedd, son of Mr. and Mrs. Ben Zedd and Mark L. Faverman, son of Mr. and Mrs. Sam Faverman.

The annual Donor Luncheon of the Norfolk Chapter of Hadassah will be held on November 8th at Temple Israel. Guest speaker for this event, will be famous author, Robert St. John. The Norfolk Chapter was duly proud that at the recent National Convention, Mrs. Philip Kroskin was elected for a four year term to the National Board of Hadassah.

The Jewish War Veterans, Old Dominion Post No. 158 and the J.W.V. Ladies Auxiliary are hard at work on their annual ad book and preparing for their yearly Veterans Day Dance. Proceeds of this annual event enable the Post and Auxiliary to continue with weekly visits to the Kecoughtan Veterans Hospital and the weekly servicemen's programs.

Irwin Berger, President of the Jewish Community Center announced the appointment of Harry Rosen to the position of Director of the Center. Mr. Rosen, formerly from Essex County, N. J., where he was Director of Women's Division of U.J.A. and Secretary of Women's Service Group, and also served as Program Director of the Center in Nashville, Tennessee. Welcome aboard, Harry.

The first annual Tidewater Jewish Welfare Board Day took place in October at the Norfolk Jewish Community Center. Originated and chaired by LCDR William J. Jasper, DC, USN, the program included discussion and exploration of the activities of the Jewish Welfare Board locally, nationally and overseas, as well as a Seminar on the relationships between the civilian and military communities. Captain Frederick H. Wahlig, Commanding Officer, U.S. Naval Station, Norfolk presented a mural of the Commodore Levy Chapel (Jewish Chapel at the Naval Base) to the Jewish Community Center.

BROWN MORRISON
COMPANY
Fine Printing . . .
Office Supplies
LYNCHBURG, VA.

Roanoke's Leading Funeral Director and Ambulance Operators

Economical-Dependable

Dial DI 3-4451

OAKEY Funeral Service

Charlotte Temple Israel

MRS. TED VALENSTEIN, Correspondent

TEMPLE ISRAEL CHOIR

Late Friday night services were resumed at Temple Israel on Sept. 9th with a double celebration. A reception was given honoring Rabbi Marc E. Samuels, the new spiritual leader of our Temple, and his charming wife, Carol.

Rabbi Samuels was ordained at the Jewish Theological Seminary in 1957 and served in Midland, Mich., before coming to Charlotte. We wish Rabbi and Mrs. Samuels every happiness in our community and extend a hearty Mazel Tov to them on the very recent birth of their second son.

Friday evening was also the occasion of celebrating the Bar Mitzvah of Paul Ivan Levine, son of Mr. and Mrs. William Levine. On Saturday morning, the congregation was invited by the proud parents to attend the Kiddush following the Services in which Paul so ably participated.

The first Sisterhood meeting took place on Sept. 14th with Mrs. Sol Fligel, Sisterhood president presiding. Rabbi Samuels was the guest speaker.

On Friday and Saturday, Sept. 16th and 17th, Penina Ackerman participated in the Services on the occasion of her becoming Bas Mitzvah. Congratulations to Penina and her very proud parents, Mr. and Mrs. George E. Ackerman.

Before the traditional Slichos Service at midnight, Sept. 17th, Hazzan Robert Shapiro led the Congregation in chanting the High Holy Day melodies. Refreshments were served after the Service.

Saturday night, Oct. 1st, the annual Yom Kippur Dance was held at the Temple, honoring all the new members. There was a wonderful turnout, congenial atomosphere and fun was had by all.

A very special event took place on Sunday, Oct. 2nd. A most inspiring program entitled "Song of the New Year" was presented on television over station WBTV, serving Charlotte and surrounding communities. This half hour proram was an original dramatization, written and directed by our own Hazzan Robert Shapiro and the

Please Turn To Page 21

RANCH HOUSE RESTAURANT

STEAKS AND SALADS

BEST IN TOWN

Specializing in

Guaranteed U. S. Choice and Prime Western Beef Charcoal-Broiled

DIAL EX 9-5411

Wilkinson Boulevard
U. S. Highway 29 South
CHARLOTTE, N. C.

Dial FR 3-6177

FUEL OILS

Esso

F. & R. COAL AND OIL CO.

624 S. Cedar
CHARLOTTE, N. C.

CHARLOTTE, N. C.

Leo's Delicatessen, Inc.

"Kosher Food"

Specialists in Imported Delicacies, Party Fare, and Gift Packages

Phone FRanklin 5-2400
1503 Elizabeth Ave.
CHARLOTTE, N. C.

N. G. SPEIR Inc.

Home Loans
Real Estate Sales

130 East Fourth Street
Dial FR 5-9871
CHARLOTTE, N. C.

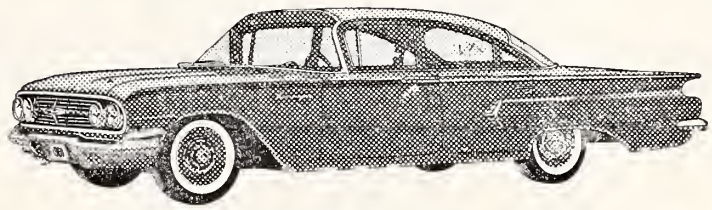

BISCAYNE 4-DOOR SEDAN (1119)

See All The '60 Models At

Don Allen Chevrolet Co.

Charlotte's Most Progressive Dealership

GET THE BEST... GET Sealtest

Sealtest Foods — Southern Division

Virginia

COLLINSVILLE
DANVILLE
NEWPORT NEWS
NORFOLK
PETERSBURG
RICHMOND
ROANOKE
WOODSTOCK

North Carolina

ALBEMARLE
ASHEVILLE
BREVARD
BRYSON CITY
CHARLOTTE
DURHAM
ELIZABETH CITY
FAYETTEVILLE
GREENSBORO
RALEIGH
ROCKY MOUNT
SALISBURY
WILSON
WINSTON-SALEM

GREENSBORO, N. C.

MONTALDO'S
GREENSBORO, N. C.

The Bubble Wrap

Beautiful silhouette news with the luxurious up or down double collar in all the most exciting, most fashionable shades of mink — from our fabulous new fur collection.

Summit
All the time is toy time
TOY & HOBBY SHOP
"OUR ONLY STORE"
WE DELIVER ANYWHERE
908 Summit Ave. Greensboro, N. C. Dial 27 4-6467

AROUND GREENSBORO

MRS. DANIEL HOLLANDER and MRS. EDWARD R. RICKETTS, Correspondents

On October 23, Ulla Fahre, daughter of Mrs. Oscar Fahre, and the ltae Mr. Fahre, of Sweden, and New York City, was married to Barry Morton Farber, elder son of Mr. and Mrs. Raymond Farber.

Rabbi Joseph Asher of Temple Emanuel, Greensboro, conducted the 6 o'clock ceremony in Hampshire House New York City, where later the bride's mother and the bridegroom's parents were reception and dinner hosts.

The bride attended the Swedish Red Cross Academy in Stockholm, where she worked with Dr. Clarence Craford, surgeon and professor, at the Red Cross Hospital before coming to New York.

Mr. Farber, a native of Greensboro, was correspondent for the Greensboro Daily News in Russia. He is a Phi Beta Kappa graduate of the University of North Carolina, Chapel Hill, where he was editor of the Daily Tar Heel and president of the athletic association. He is currently with radio station WINS.

Charles Stewart Rogers, son of Dr. and Mrs. S. S. Rogers, celebrated his Bar Mitzvah on October 14, at Sabbath Services at Temple Emanuel.

The intermediate grades of Holy Trinity Episcopal Church and the Starmount Presbyterian Church were the guests of Temple Emanuel Religious School for the Succos service on Sunday, October 9th.

The U.S.Y. held their progressive dinner on Saturday night, Sept. 17th, with about 50 teenagers attending. They started with the appetizer at the home of the Scher's, went to the Pinsker home for the main course, and finished with the dessert meeting and dancing at the home of Mr. and Mrs. Morris Myers. A wonderful time was had by all and U.S.Y. is looking forward to a really big year.

The first meeting of this season of Beth David Sisterhood was held in the synagogue lounge on Sept. 26th. "Bride and Groom," revolving around new members marriage to Sisterhood, was ably produced by Mrs. Irvin Acker and Mrs. Harold Goltsman, program chairmen. Mrs. Harry Karesh provided piano accompaniment to the cast which included Mrs. Irvin Acker, Mrs. Irving Berkelhammer, Mrs. Albert Cohen, Mrs. Maury Jacobs, Mrs. Albert Jacobson, Mrs. Zol Kutchei, Mrs. Sam Lyon, Mrs. Lewis Myers, Mrs. Chet Stanion and Mrs. Sidney Sutker. Much credit was due to our decorating committee for the beautiful wedding motif.

We would like to welcome the following who have recently joined our Beth David family: Mr. and Mrs. Carl Brotman, Mr. and Mrs. Mel Greenberg, Mr. and Mrs. Abe Kaplan, Mr. and Mrs. Marvin Neiditz, Mr. and Mrs. Elliot Pearlman, Mr. and Mrs. Chet Stanion, Mr. and Mrs. William Weitz, Mr. and Mrs. Arnold Helman, Mr. and Mrs. Bernard Kleinman, Mr. and Mrs. Ken Schneiderman, Mr. and Mrs. Murray Silfen, Mr. and Mrs. Sam Steinberg, Mr. and Mrs. Burt Romer and Mr. and Mrs. Sam Korenberg. Incidentally, a baby girl was born to our new members,

Please Turn To Page 30

FOR FINE FOOD
LEE'S
Restaurant
Delicatessen
112 W. Market St.
GREENSBORO, N. C.
Breakfast
Luncheon
Dinner
All Cooking and Baking done on our premises
Free Parking after 6 P.M. (Except Fridays)
S.W. Corner Market & Greene Streets

Holly Hill
GIFTS and ACCESSORIES
Dial 274-9895
2130 Lawndale Drive
Greensboro, N. C.

PARABLES OF A MODERN PROPHET

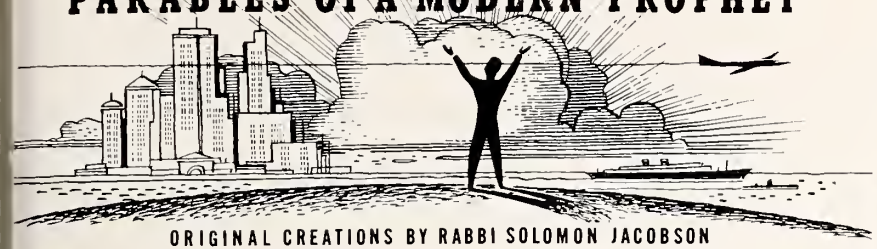

ORIGINAL CREATIONS BY RABBI SOLOMON JACOBSON
TEMPLE BRITH ACHIM, PETERSBURG, VA.

The Best Of All Orbits

Once upon a time there was a king who had vanquished the entire world. All nations were under his dominion and he sought new worlds to conquer. He was inspired by the majestic concept of sending his people out into space beyond the confines of the earth, and thus he would bring the cosmos under his rule, too. He put his scientists to work on the project and it was not long before they had devised methods of circling the earth. It was called: putting man in orbit.

This undertaking proved most successful and many were the king's subjects who went into orbit around the earth. The excitement and exhilaration were tremendous. Tired of the ordinary orbits, the people demanded bigger and deeper circuits that would enable them to encompass larger and wider portions of the universe. There was no end to the prospect. The king encouraged his scientists to follow the matter to its utmost potential so that, in due course, orbits could be established around the planets and the stars. "Let the road lead where it may," ordered the king, "but I want the most magnificent and extensive orbit imaginable."

This is how it happened that a certain prophet came to the king, saying, "The orbits which are now in operation or in preparation are very insignificant, petty, diminutive and minuscule. I can suggest an orbit which will outshadow and outdistance any orbit on the planning boards, yet it is a very simple and inexpensive one."

The king was enthralled by the prophet's statement and he pressed for a diagram of this last-word orbital system.

Said the prophet, "If you can prevail upon the people in the kingdom to make an orbit around themselves and each one to get the most out of the wonderful world that lies within him, you will have the best orbit that ever was or ever will be."

Moral: An orbit which encircles planet or star cannot equal the orbit we ourselves are.

Charlotte Chapter B'nai B'rith Women

MRS. NORMAN MUSLER,
Correspondent

On October 5th the Charlotte Chapter had the first regular meeting. The membership chairman, Mrs. Edwin Goodman and Mrs. Robert Kurtz and the ADL chairman, Mrs. Shelton Gorelick, were in charge. All new members were welcomed and there was a complete business session with reports on some of our new projects, which include work to be done on the Nevins School for Retarded Children.

Upon completion of the meeting we were introduced to our speaker for the afternoon—Mr. Robert C. Kohler, Director of the Virginia, North Carolina Regional Office of the ADL. He gave us an enlightening appraisal of current anti-semitism.

BBG EXTRA—Charlotte BBG No. 552 was honored again this year by having two delegates appointed by 5th District to attend the International Convention of BBG held in August of this year. They were Sara Cohen, Southern Regional President and Susan Naumoff President of the Charlotte BBG.

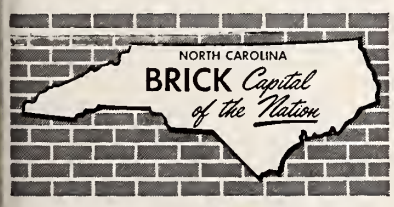

THE SUN-JOURNAL
"The Paper That Goes Home"
NEW BERN, N. C.

NEW BERN, N. C.

First Federal Savings & Loan Association
ALL SAVINGS INSURED
417 Broad Street
NEW BERN, N. C.

NEW BERN AIR SERVICE INC.
Cessna DEALER
FLIGHT INSTRUCTIONS
Charter Service & Passenger Rides
Simmons-Nott Airport Box 1231 NEW BERN, N. C.

NEW BERN BUILDING SUPPLY CO.
LUMBER — READY MIXED CONCRETE — CONCRETE BLOCKS
ROOFING — PAINTS — PLASTER — WINDOWS — DOORS
SAND — BRICK — and OTHER BUILDING MATERIALS
110 CRAVEN ST. DIAL ME 7-3143 NEW BERN, N. C.

Stanton Pharmacy
PRESCRIPTION SPECIALISTS
405 Broad St. Dial ME 7-5732
NEW BERN, N. C.

W. C. CHADWICK
GENERAL INSURANCE
214 Clark Building
Dial ME 7-3146
NEW BERN, N. C.

IVES OIL CO.
SHELL
GASOLINE
Kerosene—Fuel Oil
Dial ME 7-2197 Cypress St.
NEW BERN, N. C.

EVERYTHING FOR THE BUILDERS
B & B Supply Co.
Kiln Dried Framing and Finished Lumber • Builders Hardware • Moulding • Southport—Patterson Sargeant Paints
LET US FINANCE YOUR HOME IMPROVEMENTS
NO DOWN PAYMENT —
36 MONTHS TO PAY
POLLOCKSVILLE ROAD
DIAL ME 7-5710
NEW BERN, N. C.

Willis & Ballard Funeral Home
Established 1897
COMPLETE FUNERAL SERVICE
AMBULANCE SERVICE
226 Broad St. Dial ME 7-3210
NEW BERN, N. C.

NEW BERN
Coca-Cola
BOTTLING WORKS
INCORPORATED
NEW BERN, N. C.

ROCKY MOUNT, N. C.

H. H. Strandberg, President M. W. Ivey, Secretary-Treasurer
H. H. Strandberg, Jr., Asst. Secretary-Treasurer
Standard Insurance & Realty Corp.
"Let STANDARD be your STANDARD"
Phone GI 6-6156 Rocky Mount, N. C.

MEADOW BROOK DAIRY
GRADE A
Pasteurized and Homogenized Milk
Dial GI 2-1714 ROCKY MOUNT, N. C.

NOW 4% CURRENT ANNUAL RATE
WHY TAKE LESS?
1st FIRST FEDERAL Savings and Loan Association
116 S. FRANKLIN ST.
ROCKY MOUNT, NORTH CAROLINA

Send Your Dry Cleaning TO
Imperial Cleaners
573 Raleigh Street
ROCKY MOUNT, N. C.

FOR MUSIC
in your home
W. C. REID & COMPANY
PIANOS
MUSICAL INSTRUMENTS
143 S. Main St.
Dial GI 6-4101
ROCKY MOUNT, N. C.

ZIM to israel
SWIFT
LUXURIOUS
LIVELY
SAILING
From New York every third week:
S.S. Israel and S.S. Zion, stopping en route at the Azores and Greece
From Mediterranean ports weekly:
S.S. Theodor Herzl and
S.S. Jerusalem (in season)
• Stabilizer-equipped for smooth sailing
• Tempting, strictly kosher cuisine
• Lively Israeli atmosphere
Consult your travel agent —he's your best source of advice
ZIM Lines
Owner's Representative: AMERICAN ISRAELI SHIPPING CO., INC. • 42 B'WAY, N. Y. 4 • DI 4-7600

Rocky Mount, N. C.

MRS. SAMUEL H. JUSTA, Correspondent

We thoroughly enjoyed the fine chanting of our new Rabbi Charles Heilpern during regular and High Holy Day services at Beth El.

The sisterhood continues its busy money making projects under its new president, Mrs. Harry Kornfeld. The new Ways and Means Chairman, Mrs. Ruth Epstein, reports a huge success for the season's first Sunday buffet dinner. Shortly the B'nai Brith will dine with them.

Out of town guests for High Holy Days included the Isaac Rosenblooms of Burlington, N. C., the Howard Kouzels of Washington, D. C., Barry Baker of New York, Mrs. Lottie Berk of Miami Beach, Mrs. Lillie Leipman of Miami Beach and the Eddie Leipmans of High Point, N. C. and the Robert Reinhards of Richmond, Va. The Sam Justas attended Yom Kippur services in Columbia, S. C. with their son Ed, who is studying pre-medicine at the University of S. C.

We are glad that Jules Kluger is well again.

Congregation Beth El is happy to welcome new members: the Mr. and Mrs. Irving Adler, Leonard Schiff, Marvin Levin, and Ben Greenberg.

Mrs. Norman Gold visited her daughter, Gloria, in Washington, D. C. Mrs. Harry Kornfeld spent the weekend with her son, Stanley, in Washington, D. C. The Jules Klitzners dropped in on their daughter, Linda, at Mary Washington College in Fredericksburg, Va.

Richmond B'nai B'rith Women

Concluded from Page 15

But the best is yet to come and the date is November 9th. Ladies pay your dues and enjoy a delicious free luncheon. All of our wonderful new members will be officially installed at this luncheon. The program of the day will include an informative talk and movie pertaining to our B'nai Brith Philanthrophies. We are sure you will find insurmontable pleasure in viewing the tangible results of your membership in B'nai B'rith.

Asheville, N. C.

Concluded from Page 14

Special guests, Mr. and Mrs. Naftaly Armon of Israel discussed that country. Mrs. Armon is the daughter of Dr. and Mrs. Noah Benninga.

Past presidents of the chapter were honored and a plaque was presented to the first president, Mrs. Gustav Lichenfels. This session was the 25th anniversary of the founding of the group.

A skit written by Mrs. David Marder, "The Case of the New Member," was presented.

The Asheville Chapter of Hadassah is planning to form a Young Judea group for boys and girls, ages 10 to 13 years.

Raphael Salmon, executive director of the Seaboard Region of Young Judea, spoke to a committee for the project Wednesday afternoon in the home of Mrs. Lou Kaplan at 8 Alclare Dr.

The board for Hadassah's annual School for a Day met that night with Mrs. David Marder in the Edgewood Knoll Apts., and completed plans for that event held October 17 in the Jewish Community Center.

The appointment of Rabbi Charles J. Shoulson as Secretary of Community Relations of the Jewish Braille Institute of America has been announced by Mrs. Harry J. Finke, President of the organization

ROCKY MOUNT AIR SERVICE
FLIGHT INSTRUCTION
CHARTER FLIGHTS
DIAL GI 6-8052
ROCKY MOUNT, N. C.

Holbrook Motor Co.
DODGE SALES & SERVICE
DODGE JOB-RATED TRUCKS
607 S. Church St. Dial GI 2-6173
ROCKY MOUNT, N. C.

Temple Israel, Charlotte, N. C.

(Concluded from Page 17)

first local Jewish choral music presentation of it's kind to be televized in this area.

The mood of the High Holy Days was expressed in the music of the telecast. It was both jubilant and serious. Hazzan Shapiro chanted portions of the traditional liturgy, beautifully assisted by the Temple Israel Choir. Rabbi Samuels was the narrator. Mrs. Sol Fligel and Mrs. Edward Hirsch were shown at the traditional table setting for Rosh Hashanah and the Shofar was sounded by Mr. Irwin Wayne. Mr. Arthur Yolkoff was the accompanist.

The volunteer choir, who also Enhanced our high Holy Day Services, consists of Mrs. Milton Bayer, Sam Sodden, Mrs. Joe Greenspan, Mrs. Irvin Wayne, Mrs. William Levine, Mrs. Leonard Berger. Fred Stern, Harold Pollard, Arthur Pressman, Eric Sternberg, Arthur Goldberg and George Ackerman.

Since our last report, the Charlotte community has increased and we would like to congratulate the following: Mr. and Mrs. Eugene Schaffer on the birth of a daughter, Stacy Leigh, Mr. and Mrs. Elliott Woller on the birth of a son, Scott Clay; Mr. and Mrs. Milton Feldman on the birth of a daughter, Tamara; Mr. and Mrs. Sol Jaffa on the birth of a daughter, Dale Ellen. Mazel Tov also to Rev. and Mrs. H. N. Friedman on the birth of a granddaughter, Sharon Joy, daughter of Dr. and Mrs. Philip R. Bernanke.

Congratulations also to Mr. and Mrs. Manuel Eisenberg on the marriage of their daughter Jerrie Lynn to Charles E. Robertson, Jr.; to Mr. and Mrs. Irving Fogelson on the marriage of their son, Joseph to Miss Daisy Giles; to Mrs. Florence Pressman on the marriage of her son Alan to Miss Fredda Pailet of Memphis, Tenn., and to Mrs. Ann Shubkin on the recent marriage of her daughter Bonnie Sue to Jack Lazarus.

Dr. Ephraim Fischoff of Agudath Sholom Congregation in Lynchburg, Va., represented the Jewish Chautauqua Society as lecturer at The Woman's College of the University of North Carolina in Greensboro, N. C. on Oct. 16, 1960. The rabbi delivered a sermon on the subject "Two Great Lives."

Brody's
Kinston's Leading Department Store

COMMERCIAL NATIONAL BANK
The Home-Owned Bank
Member F. D. I. C. Member Federal Reserve System
KINSTON, NORTH CAROLINA

"Everything From Foundation To Roof"
Grady's Building Supply & Hardware
Russwin Builders' Hardware — Du Pont Paints
Johns Manville & U. S. Gypsum Products
514 E. Vernon Ave. KINSTON, N. C. Dial JA 3-2156

WOOTEN OIL COMPANY
Dial JA 3-3161 for CITIES SERVICE QUALITY PETROLEUM PRODUCTS Fuel Oil
Gasoline — Kerosene — Oils and Greases
Fields and Dennis Sts. Kinston, N. C.

State License 1655
Cauley and Pitt
Plumbing & Heating Co., Inc.
COMMERCIAL — INDUSTRIAL — RESIDENTIAL
CONTRACTING & REPAIRING
Dial JA 3-4850 KINSTON, N. C.

Kinston Shoe Hospital
QUALITY
SHOE REPAIRS
113 E. North Street
KINSTON, N. C.

"Say It With Flowers"
RANDOLPH'S FLORIST
Dial JA 3-4148
Day or Night
710 West Vernon Ave.
KINSTON, N. C.

GREETINGS
G. W. CARTER TILE COMPANY
502 E. Vernon Dial JA 3-3587
KINSTON, N. C.

JACKSON GLASS & TOP WORKS
Furniture Repairing & Upholstering
Auto Upholstering
Blunt at Heritage
JA 7-0711
FUTURE HOME
2000 Green KINSTON, N. C.

Carolina Cleaners and Laundry
Complete Laundry Service
Beautiful Cleaning
"A Modern Plant for Quality Cleaning"
Dial JA 3-2168
121 N. Heritage
KINSTON, N. C.

E. L. SCOTT ROOFING CO.
Roofing and Sheet Metal Contractors
VENTILATORS
LENNOX FURNACES
Winter and Summer Air-Conditioning
Heating - - Dial JA 3-4732
Roofing - - Dial JA 3-2110
West Vernon Avenue
KINSTON, N. C.

FOR FUEL OILS
DIAL JA 3-3126
MARTIN OIL CO.
Distributors of
SHELL
PRODUCTS
KINSTON, N. C.

BAKER Furniture Co.
Interior Decorating — Furniture — Electrical Appliances
100 N. Queen Dial JA 3-4034
KINSTON, N. C.

Goldsboro, N. C.

RABBI ISRAEL J. SARASOHN, Correspondent

Temple Sisterhood meeting for October was held October 4th (day before yomtov) with Mrs. M. Shrago presiding. Program was presented by Mrs. David Weil on "Sholom Aleichem." Mrs. I. Barker was hostess.

Leopold Zunz Lodge held its October meeting on the 9th, in the social center. A joint-meeting of the lodges of this section of the state is scheduled to be held in Goldsboro at the request of the State Association. Details to be announced later. District officers are to be the main speakers.

Much interest was shown in the harvest service held on Succos evening at Oheb Sholom, October 5th. The post-confirmants, Jenny Ellis and Alan Weil participated in the reading of the service for Succos. A procession directed by Sunday School teachers, Mrs. Robert Gottlieb and Mrs. Jack Bernstein with bountiful baskets of fruit-offerings for the altar symbolized the ancient processions of pilgrims to the sacred sanctuary. An attractively decorated Succah put up by Robert Baum, featured the Kiddush in the social center followed by refreshments served by the Temple Sisterhood Committee consisting of Mrs. M. Kirschner and Mrs. L. Edwards. The offerings were later distributed to various institutions by Miss Gertrude Weil and Mrs. M. Rabinowitz. The music for the service was directed by Mrs. David Weil with Mrs. Sanford Korschun at the organ, Miss Gertrude Weil furnished the flowers for the Altar for the month of October.

Jacob P. Shrago took ill the evening before Yom Kippur and was rushed to the Hospital. He is reported progressing satisfactorily.

Mr. and Mrs. Max Firnbacher attended the funeral of Mr. Firnbacher's brother, David Frazer Firnbacher, in New York. It was incorrectly stated in our October issue that Mr. Max Firnbacher had passed away. We regret the error, and are happy to be able to make the correction.

Durham, N. C.

Continued From Page 10

dates for Congress, and Hadasah members Mrs. N. Wolff and Mrs. D. Weinstein, who directed it. An interesting question and answer period followed.

Mrs. J. Colvin, Hadassah president, welcomed the guests and gave a short account of her attendance at the National Hadassah Convention in New York. The following new members were also welcomed and introduced by the membership chairman, Mrs. A. Greenberg: Mesdames: N. Shupper; D. Danneman; Wm. Caffin; S. Danovitch; L. Hart; H. Campbell; S. Somberg; S. Gross; H. Aidem; S. Levine and H. Blumenfeld.

MR. AND MRS. JACK SLAVIN

Mr. and Mrs. Ben Rose of Raleigh, N. C., announce the marriage of their niece, Helen Blanche

GOOD TREATING
IS ONLY AN *INSTANT* AWAY
when you stock up on dark, delicious
Dromedary
DATE-NUT ROLL®
THE READY-TO-SERVE DESSERT CAKE MADE WITH CRISP, CHUNKY WALNUTS AND THE WORLD'S CHOICEST DATES
LOOK FOR THE U ON THE LABEL THAT TELLS YOU IT'S KOSHER!
Also DROMEDARY CHOCOLATE-NUT ROLL and ORANGE-NUT ROLL

Goldsboro—Wilson, N. C.

W. T. LORIMORE & SON
GENERAL CONTRACTORS
Mt. Olive Hwy. Dial RE 4-4421
GOLDSBORO, NORTH CAROLINA

J. P. TAYLOR CO., Inc.
LEAF TOBACCO DEALERS
111 E. Holly GOLDSBORO, N. C. Dial RE 5-1581

Insured Savings
Home Loans
Citizens Savings and LOAN ASSOCIATION
GOLDSBORO

E. S. WATERS, *President* S. S. WEATHERS, *Secretary-Treasurer*
WAYNE ROOFING & SHEET METAL CO., Inc.
APPROVED RUBEROID ROOFERS
ROOFING AND SHEET METAL
Phone RE 4-5475 GOLDSBORO, N. C. 1000 N. Herman

MAY'S RADIATOR SERVICE
Auto Radiator Repairing
313 N. Center Dial RE 5-3517 GOLDSBORO, N. C.

WAYNE DAIRY
A Complete Line of Select Dairy Products, Including Eggs and Butter
RE 4-0574 1105 N. William
GOLDSBORO, N. C.

GOLDSBORO NURSERY
Builders of Beauty
ALL TYPES OF ORNAMENTAL PLANTS
Landscaping Our Specialty
Raleigh Hwy. Dial RE 5-2820
GOLDSBORO, N. C.

HUNT Funeral Home
FUNERAL DIRECTORS
24-Hour Ambulance Service
DAY or NIGHT
Dial 243-3148
115 N. Tarboro St.
WILSON, N. C.

E. F. TAYLOR COMPANY
Contractors
Serving Eastern Carolina Since 1917
General Building
Commercial — Industrial
Residential
Dial RE 4-5581 Bright
GOLDSBORO, N. C.

Editorials

Concluded From Page 5

tion — our philanthropic organizations find the going rougher when there is no critical condition facing us — it might be offset by the thought that additional man-power is available in non-crisis times, to work on organization.

Surely, it is apparent that there is an urgent need for an answer to the question, both internationally and locally, as to who has the right to speak for whom. The sooner that such a question can be answered, the better it will be for Jews the world over.

Balsom to Mr. Jack Slavin, Miami Beach, Florida.

Visitors in the city for the High Holy Days were Dr. Fred J. Friedman, son of Mr. and Mrs. Sigfried Friedman, who is practicing dentistry in Union City, New Jersey; and Elliot Rose, son of Mr. and Mrs. J. Rose, an accountant in New York.

It is with a great deal of sorrow what I report the passing of Marilyn Ornoff, daughter-in-law of Mr. and Mrs. I. Ornoff, and Mrs. Mel Cohen, my sister. May the New Year have in store only good tidings for our community.

Congratulations are extended to . . . Barbara Wishnov, daughter of Mr. and Mrs. E. J. Wishnov, on being "capped" as a nurse in Duke Nursing School . . . Eddie Hockfield, son of Mr. and Mrs. J. Hockfield, on being elected Vice-President of his class in Junior High School.

WELDON—ROANOKE RAPIDS N. C.

LOUISE FARBER, Correspondent

For the High Holy Days, Congregation Temple Emanu-El was fortunate in securing the services of Mr. Raphael Ostralsky, a student of the Jewish Theological Seminary of America. His services were inspiring.

Sunday School opened with a record attendance of students and adults under the leadership of Harry Kittner and Stanly Schlenker.

Visitors who came for the holidays were Mr. and Mrs. Joe Kittner and daughter, Miss Dorothy Kittner and Miss Millie Goldblatt of Washington; Mr. Margolies of New York; Mr. and Mrs. David Kittner and children, Miss Natalie Goddes of Philadelphia; Mrs. Clare Haskell and Mr. L. Kornblau of Richmond, Dr. Herman Farber and children of Petersburg; Miss Evelyn Josephson of Baltimore; Mrs. Rosa Marks of Virginia Beach.

Mrs. Sam Marks is visiting her son, Bootsie, in Los Angeles, Calif.

We are very happy to have in our community Mr. and Mrs. Murray Levy and children, Barry, Maralyn and Barbara, who have recently moved from New York. Mr. Levy is general manager of the Carolina Sleepwear Mfg. Company located in Weldon.

Mr. and Mrs. Morton Farber and children, Miss Louise and Ellis Farber, Miss Josephine Freid visited in the home of Mr. and Mrs. Ray Farber of Greensboro. The Farbers had as their guests their parents Mr. and Mrs. William Farber (Uncle Will and Aunt Celia) and daughter, Selma of Miami Beach, Ellis and Mildred Farber of New York and Jerry Farber of Atlanta.

Congratulations to the Harry Freids upon the birth of a daughter on October 4th.

Mrs. M. Freid, Mrs. Harry Freid and Miss Josephine Freid entertained at a reception, Sunday, September 11th, honoring Mr. and Mrs. Theodore Farber of Richmond. Mrs. Farber is the former Susan Bloom of Jackson, the granddaughter of Mrs. M. Freid.

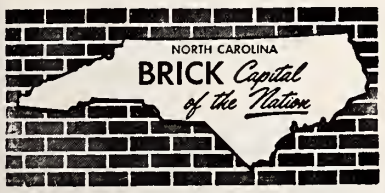

First Union National Bank
Complete Banking Service
MEMBER
Federal Reserve System
WILSON, N. C.

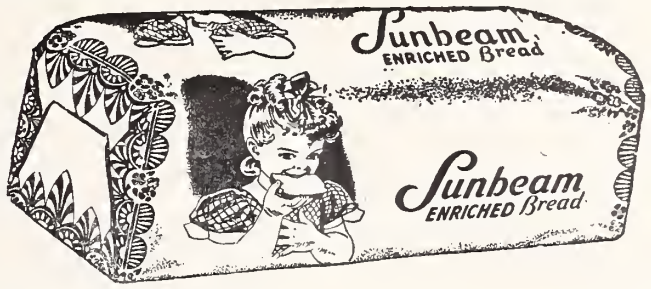

Ask For Made-Rite Sunbeam Bread & Rolls
Made-Rite Bakery Goldsboro, N. C.

CASEY'S LAUNDRY & CLEANERS
—Fine Cleaning—
The Best in Laundry Service
Dial RE 5-1199
1109 N. Williams
Branch: Adamsville, Hwy. 70
GOLDSBORO, N. C.

HOME BUILDERS SUPPLY CO.
Lumber — Millwork
Building Materials
Black Creek Rd. Dial 24 3-4225
WILSON, N. C.

MOTORS
• Rebuilt • Repaired
•Rewound
DIXIE ELECTRIC MOTOR SERVICE
Dial RE 5-4381
1005 N. William St.
GOLDSBORO, N. C.

J. A. Caison
Roofing and Sheet Metal Works
the new *Flexalum.*
ALUMINUM AWNINGS
Anchor Canvas Awnings
726 N. John St. Dial RE 4-4806
GOLDSBORO, N. C.

IDEAL PLUMBING COMPANY
PLUMBING CONTRACTORS
State License No. 1288
PLUMBING AND PLUMBING REPAIRS
301 HIGHWAY SOUTH 24 3-5290 WILSON, N. C.

GARRIS DRY CLEANERS
• A Complete Cleaning Service
• One Hour Emergency Service
• Formal Gowns Cleaned
Specializing In
• Draperies
• Slipcovers
Dial RE 4-5311
208 N. Center
GOLDSBORO, N. C.

Stanley Funeral Home
☆
Since 1870
☆
Dial RE 4-2544
GOLDSBORO, N. C.

A Goldsboro Friend of The State of Israel Urges All Who Can To Buy ISRAEL BONDS

Carrier
BERGER & JONES
Heating and Air-Conditioning Contractors
• RESIDENTIAL
• COMMERCIAL
• INDUSTRIAL
646 S. Tarboro St.
Dial 24 3-5813
WILSON, N. C.

Wilmington, N. C.

MRS. NORMA MAY, Correspondent

The B'nai Israel Sisterhood recently held a membership tea at the Synagogue which was followed by the first business meeting of the year. The members were welcomed by Mrs. Arnold Neuwirth, President. Mrs. Abe Drapkin gave a short talk on the Holidays.

Mr. and Mrs. Seymour L. Alper, 1125 Hawthorne Rd., will join a group of 140 top Jewish community leaders for a three week tour of Israel. The group will check into the needs of immigrants in Israel and distressed Jews in European and Moslem countries for the United Jewish Appeal. Alper is N. C. State Chairman of the United Jewish Appeal, has served as president of the Wilmington chapter of B'nai B'rith and as board member of the Great Neck, N. Y. chapter of the Zionist Organization of America.

The Southland Mfg. Co. won the award for hiring and co-operating the most in working with handicapped. This award was received in the name of the Company by Mr. Charles Block. Mr. George Alper and Mr. Bernard Warshauer presented the award which is given by the Marcus W. Jacobi B'nai Birth Organization of Wilmington. In this case we can be double proud, both of the giver and the receiver of this fine award.

And welcome to the few families in Wilmington. They are a bunch of grand people already participating in the Jewish affairs of the community. David and Ruby Zipser hail from Baltimore, Md. Have two children, Janet and Michael. Have recently entertained Minnie Carroll and Mr. and Mrs. George Lebetkin of Hartford, Conn., mother and sister of Mrs. Zipser. Hobby, fishing.

Welcome to Mr. and Mrs. Melvin Mach from Baltimore. Children Marilyn and Edward. Edward is in his first year at State College, Mr. Mach has been prominent in Jewish Scout work.

Left to right: Mrs. W. R. Zimmer, Mrs. Harry J. Stein, Mrs. Sam Berger and Mrs. Arnold Neuwirth.

And welcome to Mrs. M. Miller and daughter Patty, Mr. and Mrs. Robert Lippitz and children Merle and Stuart, from Scranton, Pa.

Best regards for a quick recovery to Miss Rhoda May of Miami who had to undergo surgery while visiting home on a vacation. And we can't close without adding "How about that Hannah Block bringing in Miss N. C. so close to the top." As everyone knows by now Hannah was the coach, and one of the best.

Whiteville, N. C.

MRS. MARTIN BERNSTEIN, Correspondent

A United Jewish Appeal leadership meeting was held at the Hotel Whiteville on the evening of October 4. Attending the meeting were outstanding UJA workers of the Whiteville zone.

The purpose of this annual get together was to discuss ways and means of sustaining and increasing the 1960 drive. Natan V. Bertman, UJA field representative, was on hand to lead the discussion.

New officers were elected for the coming year. They are: president, Sam Leder of Jacksonville; vice president, Si Steinberg of Whiteville; and secretary-treasurer, Herman Leder of Whiteville.

It was decided by the participants that a conference would be held in the near future with members from the communities of the Whiteville zone attending.

Mr. Joe Mann conducted High Holy Day services in Williamsburg, Virginia, for congregation Temple Beth El and students of the William and Mary College.

Irving Mann assisted Rabbi Simcha Kling in conducting services at the synagogue in Greensboro.

Curtis Motor Co.
Johnson Outboard Motors
Lone Star Boats
Dial AL 2-3886
46 Banks Ave. Asheville, N. C.

FEATURING: BANQUETS, WEDDING RECEPTIONS, BRIDGE LUNCHEONS, AND CLUB AFFAIRS IN THE FINE ATMOSPHERE OF OUR VARIETY DINING ROOMS.

The Manor
CALL AL 2-5371
265 Charlotte Asheville, N. C.

FREE PARKING MOTOR ENTRANCE CENTRAL LOCATION
CAROLINA HOTEL
STEPHEN W. EDMONDS, *Manager*
35 Broadway—Corner Broadway and Walnut — Phone AL 3-3361
ASHEVILLE, NORTH CAROLINA

ASHEVILLE PAVING COMPANY and DRIVEWAYS, Inc.
DRIVEWAYS AND MUNICIPAL PAVING
7 Market St. ASHEVILLE, N. C. Dial AL 2-4464

ASHEVILLE Cleaners & Dyers
The Home of Fine Cleaners
EVENING WEAR
DRAPERIES -:- HATS
RUGS -:- DYEING
230 Merrimon Avenue
Dial AL 4-2364
ASHEVILLE, N. C.

Custom Upholstery
Duncan's Upholstering Co.
Furniture Re-Upholstered
Re-Finished And Repaired
Pick-Up And Delivery Service
Dial AL 3-8570
169 Charlotte St.
Asheville, N. C.

ASHEVILLE Welding Company
GUARANTEED WELDING
"Satisfactory Service Since 1919"
13 Southside Dial AL 3-8191
ASHEVILLE, N. C.

MARSHALL'S Fuel Oil Company
METERED FUEL OIL SERVICE
AL 2-4181 585 Haywood Rd.
W. ASHEVILLE, N. C.

HYATT ELECTRIC CO.
ELECTRICAL CONTRACTOR
RESIDENTIAL — COMMERCIAL
600 Haywood Rd. West Asheville, N. C. Dial AL 3-0111

Raleigh Temple Beth Or

MRS. HARRY CAPLAN, Correspondent

The new Torah donated by Mrs. Sidney Oberdorfer of Richmond, Va., and Mr. and Mrs. Ernest Neiman was dedicated Friday, Oct. 14. The beautiful new scroll and the resplendent Torah Mantles adorning our Torahs contributed greatly to the impressiveness of our services during the recent High Holy Days and evoked the unstinted praise of everyone present. We are profoundly grateful to the above mentioned individuals for their extremely appropriate and most generous gift.

The Holy Days are now a pleasant memory, but we wish to take this opportunity to thank the members of our congregation for their many expressions of appreciation that they were kind enough to convey to us. We would be remiss were we not, in turn, to express our special gratitude to all those individuals and groups who contributed so much to the splendid spirit of devotion and prayerfulness that prevailed at our services.

Our thanks to Mrs. B. S. Aronson and her committee for providing the splendid reception following the Rosh Hashonah Eve Services, giving an opportunity to all our members and their guests to mingle and exchange New Year good wishes; our thanks to the Holiday choir under the direction of Dr. Nell Hirschberg for presenting to us the musical portions of our services in an inspiring manner; to the ushers under the guidance of Mr. Isaac Schwartz, who as always performed their job in a most efficient manner; and to Jerry Sauber for making the Shofar service so very meaningful by blowing the Shofar so well. The artistically arranged flowers also added very greatly to the impressiveness of the services. Our appreciation is extended to all who participated in the services.

A memorial name plate in memory of the late Mrs. Milton Thorn was dedicated Friday, Oct. 7th.

We were proud to have one of our own girls, Sarah Levine, as one of the debutantes of the season. It couldn't have happened to a lovelier young lady.

Rabbi Caplan has resumed teaching two classes at Shaw University, one in Isaiah, the other in Great Personalities of the Old Testament.

Glad to inform everyone that Mr. Ben Ginsberg. Mr. Harold Mark, Mr. Irving Kaye, Mrs. Eva Glass Fowler, Mrs. Max Rosengarten and Mr. Ike Reinheimer are fully recovered or are well on the road to recovery from their recent illnesses. Happy to report that Mrs. Oscar Goodman and Mrs. Paul Seligson are doing nicely after their recent surgery.

Temple Beth Or suffered an irreparable loss in the recent passing of Miss Eva Harris. It can truly be said that nothing Jewish was alien to her. She brought glory and honor upon the Jewish people.

Raleigh, N. C. Beth Meyer Synagogue

MRS. OSCAR LEGUM, Correspondent

Worshippers at Beth Meyer enjoyed the many traditional melodies chanted by the choir, who gave of themselves and of their time so that our services were more beautiful. At the same time, they did inspire the worshippers with a true yom-tov spirit. We are very proud of our choir and take this means to say many, many thanks to each of you: Jerome Hurwitz, David Glass, Jesse Margulies and Ralph Kaufman.

Beth Meyer Synagogue extends a hearty welcome to the following new members: Mr. and Mrs. Al Rosen, Dr. and Mrs. Rolf Buchdahl, Mr. and Mrs. Bert Adler, Mr. and Mrs. Burton Garr, Mr. and Mrs. Ben Fratkin, Mr. and Mrs. I. Zimring, Mr. and Mrs. Harry Weiss and Mr. and Mrs. Herbert Schwartz. May their lives in Raleigh be long, healthy and happy.

Congratulations to Mrs. Hyman A. Glass on the birth of her new grandson, Harvey, born to Mr. and Mrs. William Glass in Miami. Congratulations to Miss Rosalind Legum, who was selected to Beta Beta Beta, national honorary Biology Society at Womans College.

We wish a speedy recovery to the following members who are ill at this time: Mrs. Phillip Horwitz, Rev. I. Rubenstein, Mrs. Jesse Marguiles and Mrs. Louis Baer of Dunn.

Welcome home to Mr. and Mrs. William Pizer who spent the High Holy Days in Detroit with their daughter and family, Dr. and Mrs. Leslie Pensler.

RALEIGH - DURHAM, N. C.

D & S MOTORS, INC.
CHRYSLER — IMPERIAL — DODGE-DART
DODGE TRUCKS
SALES & SERVICE
423 S. Wilmington St. Raleigh, N. C. Dial TE 3-2505

COMPLETE PEST CONTROL
Free Inspection & Estimates Without Obligation
Locally Owned & Operated
DIAL TE 3-3595
N.C. PEST CONTROL ASS'N.
SILVER FISH ANTS RATS - MICE ROACHES MOTHS
GUARANTY EXTERMINATING CO., Inc.
5221 Hillsboro St. Raleigh, N. C.

C. H. MIMS & SON
PLUMBING AND HEATING CONTRACTORS
24 Hour Repair Work A Specialty
2112½ Brewer St. Raleigh Dial TE 2-9823

Watson Seafood and Poultry Co., Inc.
"Fresh From the Coast Daily"
UNEXCELLED SEAFOODS OF ALL KINDS IN SEASON
Wholesale — Retail
Cameron Village Dial TE 2-5846 Raleigh, N. C.

C. C. MANGUM, INC.
Grading Contractor
3016 Hillsboro RALEIGH, N. C. Dial TE 3-1831

BEER - - -
THE BEVERAGE OF MODERATION
North Carolina Association Of Beer Distributors

CHINESE AND
AMERICAN FOODS
Temptingly Prepared in
THE ORIENTAL MANNER
CANTON CAFE
Fully Air-Conditioned
408 Hillsboro Dial TE 2-7867
RALEIGH, N. C.

Gene Moring
FLORIST
Flowers for All Occasions
Dial TE 4-0336
2008 Fairview Road
RALEIGH, N. C.

INGRAM'S, Inc.
- **Plumbing**
- **Heating**
- **Air-Conditioning**

2821 Roxboro Rd. Phone 6-4951
DURHAM, N. C.

Suggs Plumbing & Heating Co.
Plumbing — Heating
Air Conditioning
2122 Sovereign Dial 8-1511
DURHAM, N. C.

Dillon Motor Finance Co.
Dial TE 3-3231
126 E. Davie
RALEIGH, N. C.

PINE STATE
Electric Supply Company
The House of Better Lighting
522 Foster St. Dial 4-5233
DURHAM, N. C. 3-7243

UPHOLSTERING
CUSTOM QUALITY
INSIDE and OUT
REFINISHING — REPAIRING
ALL WORK GUARANTEED
FREE ESTIMATES
JOHNSON'S
Upholstering Co.
J. E. Johnson - A. C. Johnson, Jr.
Ferrell Rd. Dial 9-4962
DURHAM, N. C.

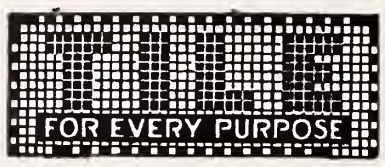

W. L. McCLAMROCH
TILE CONTRACTOR
Contractors For
Marble
Ceramic and Quarry Tile
902 Arnette Ave. Dial 5-2551
DURHAM, N. C.

Corn's TV Service Co.
407 W. Peace Dial TE 4-4991
RALEIGH, N. C.

Statement of the ownership, management, etc., required by the Acts of Congress of August 24, 1912, and March 3, 1933, of The American Jewish Times Outook, published monthly at Greensboro, N. C., for October 1, 1960.

State of North Carolina
County of Guilford

ss:

Before, me, a Notary Public, in and for the State and County aforesaid, personally a pear-ed David Bernstein who, having been duly sworn accordi.g to law, deposes and says that he is the Business Manager of The American Jewish Times-Outlook, Inc., and the f llowing is, to the best of his knowledge and belief, a true statement of the ownership management, etc., of the aforesaid publication for the date shown in the above caption, required by the Act of March 3, 1933, embodied as Section 537, Postal Laws and Regulations, printed on the reverse side of this form, to-wit:

1. The names and address of the publisher, editor, managing editor, and business managers are:

Publisher, The American Jewish Times-Outlook, Inc., 530 Southeastern Bldg., Greensboro, N. C. Editor, Chester A. Brown, Country Club Apartments, Greensboro, N. C. Business manager, David Bernstein, 108 W. Avondale, Greensboro, N. C.

2. The owner is: (If owned by a corporation, its name and address must be stated and also immediately thereunder the names and addresses of stockholders owning or holding 1 percent or more of total amount of stock. If not owned by a corporation, the names and addresses of the individual owners must be given. If owned by a partnership or other unincorporated firm, its name and address, as well as that of each individual member, must be given.) The American Jewish Times-Outlook, Inc., Harry N. Bernstein, 9752 Creemore Dr., Tujunga, Calif., Rita B. Weisler, 3805 Dogwood Dr., Greensboro, N.C.; David Bernstein, 108 W. Avondale, Greensboro, N. C.

3. That the known bondholders, mortgages, and other security holders owning or holding 1 per cent or more of total amount of bonds, mortgages, or other securities are: None.

4. Paragraphs 2 and 3 include, in cases where the stockholder or security holder appears upon the books of the company as trustees or in any other fiduciary relation, the name of the person or corporation for whom such trustee is acting: also the statements in the two paragraphs show the affiant's full knowledge and belief as to the circumstances and conditions under which stockholders and security holders who do not appear upon the books of the company as trustees, hold stock and securities in a capacity other than that of a bona fide owner.

5. The above number of copies of each issue of this publication sold or distributed, through the mails or otherwise, to paid subscribers during the 12 months preceding the date shown above was: (This information required by the act of June 11, 1960 to be included in all statements regardless of frequency of issue.) 1560.

DAVID BERNSTEIN

Sworn to and subscribed before me this 21st day of September, 1960. Bernice L. Pierce.

(My commission expires January 20th 1961).

Columbia, S. C.

MRS. BERNARD LADEN, Correspondent

Over 200 persons attended the kickoff dinner and rally in the bonds for Israel Drive held at the Columbia Jewish Center. Guest speaker was Mr. James G. McDonald, this country's first ambassador to Israel.

The key of the city was given to McDonald by councilman Hyman Rubin (Columbia's mayor pro-tem) and councilman William Ouzts was also present. City manager Irving McNayr brought greetings from the city of Columbia.

Irwin Kahn is general chairman of local Israel Bond Drive committee. Honorary co-chairmen are: Morris Gray, Mrs. Leo Silverfield, Mr. and Mrs. Ted P. Solmon, Philip Kline, Mr. and Mrs. Abe Zalin, Mrs. David Gruber, Isadore Lourie, Hyman Simon, Jules Bank, Bernard Kahn, Sam Riebman, David Wallace, Leonard Bogen, Manny Lifchez, Mrs. Alvin Levine, Bob Love, Melton Kligman, Henry Hammer, Jack Selden, Martin Langer, Frank Bruck, Harry Levy, Jimmy Spiers, Dr. Joel Levy, M. M. Rothberg, Arnold Levinson, Dave Baker and Larry Koenig.

The Daughters of Israel opening tea was held at the House of Peace Social Hall on September 14th. Mrs. Ernest Koolkin and Mrs. Sol Silver were chairmen. Decorations were by Mrs. Howard Kalicka, and Mrs. Louis Berry.

Highlighting the tea was a program honoring the life members of the organization. Mrs. Archie Broodo, program chairman, and her committee, Mrs. Ed Ross and Mrs. I. Lourie, presented a dramatization of activities and services contributed by these life members to the Daughters of Israel.

Mrs. M. B. Kahn is Life Membership chairman and she has done an excellent job in obtaining the life members.

Hadassah's opening meeting was held at the Columbia Jewish Center on the 28th of September. The theme for the program was entitled "design for living" under the direction of Mrs. Robert Fechter, program chairman. Mrs. Morris Kline was chairman of the tea which honored the new members.

The B'Nai B'Rrith annual Dessert Luncheon held at the Columbia Jewish Center officially marked the opening of the 1960-61 season. Mrs. Alvin Levine, president, gave a welcome speech and introduced the guests. Mrs. Leonard Bagen, chapter service representative, was present at this meeting. The play "New Faces of 1960" was written by Mrs. Boris Gertz and directed by Mrs. Stephen Mendel with Mrs. Max Revelise as accompanist. Actors were: Mrs. Roy Mitchell, Mrs. Stephen Mendel, Mrs. Milton Safran, Mrs. Ernest Koolkin, Mrs. Norman Sollod, Mrs. Alvin Levine, and Mrs. Joel Levy.

Hadassah is now in the process of a rummage sale. Mrs. J. Coplan is in charge.

The opening meeting of the Tree of Life Sisterhood was held at the home of Mrs. Julius Love on Ladeshore Drive. The business meeting began at 10:30 a.m. and luncheon was served at 12:30 p.m.

The Sisterhood Study Group is planning a study about American Jewish History. Various members of the Sisterhood will read papers about exciting periods and fascinating personalities.

Pepsi-Cola
refreshes, without filling

PEPSI-COLA BOTTLING CO.
3705 Hillsboro Raleigh, N. C.

Congratulations to the following: Ruth Feder and Shirley Laden for being elected into the Dreher High School National Honor Society, Shirley Engleberg for induction into Hand Jr. High Honor Society, Susan Alion for student council at Greher and Brian Berry for student council at A. C. Flora.

Isadore Lourie was guest speaker at the monthly membership meeting of the Lancaster Chamber of Commerce.

Hyman Rubin was elected as "Assistant Mayor" for the third time. He is now serving his fifth year in that capacity and has been a city councilman since 1952.

Rabbi A. Herson was guest speaker at the Episcopal Young Churchmen meeting. His topic was "The Problems of a Jew in a Christian Culture". Rabbi David S. Gruber of the Tree of Life spoke recently at the supper meeting of the Women of St. Timothy's Episcopal Church. He showed slides of Israel and made comments on each one.

Mrs. Joe B. Berry has been active in the re-organization and revitalization of S. C. Multiple Sclerosis Society.

Funeral services were held for H. Robert Burg from the graveside by Rabbi David S. Gruber. Mr. Burg was president of Columbia Distributing Company and Checker Cab Company. He was a member of the Tree of Life Synagogue.

Funeral services were held in Bridgeport, Connecticut for Bernard Koenig, brother of Larry Koenig, of Columbia.

Martinsville, Va.

MRS. RALPH HOLLANDER, Correspondent

(Excerpts from eulogy spoken by Rabbi Mordecai M. Thurman in the Ohev Zion Synagogue, Martinsville, Virginia, at rites for Saul M. Schreibfeder on Monday, Sept. 26, 1960.)

SAUL M. SCHREIBTEDER

Our departed was a wonderful human being. A good, quiet, humble, sincere, honest gentleman, his essential warmth, kindliness and friendliness communicated themselves to all who knew him. In the words of the Psalmist, he "walked uprightly and spoke truth in his heart," keeping "his tongue from evil and lips from speaking guile . . . Nor did he evil to his fellow."

We are saying farewell to a man who journeyed through life with "clean hands and a pure heart".

He dedicated hand, heart and mind to the happiness of his loved ones, to the progress and welfare of his community, and to the succor of the needy. Countless were his benefactions.

He was truly exalted and inspiring when he graced this pulpit, reverently chanting the words of Scripture and lovingly intoning the prayers of his people.

His religious faith was to him joy and comfort, guide and strength. He brought to the Synagogue, which he regarded as the spiritual power-house of Judaism, vast Jewish erudition, unflinching loyalty, genuine religiousness, and a reverent appreciation of all that is good and noble and true. Like the Psalmist, "God's statutes were his songs in the house of his pilgrimage." Through study and prayer he held converse with God whom he trusted and extolled.

His life was a poem informed by the loftiest ideals, and "death has moulded into calm completeness the stature of his life." His is indeed the imerishable crown of a good name.

We are grateful for the years of his life and service. Now that "God's finger has touched him and he sleeps," we feel we have surrendered something vital to the unconquerable years.

"Plans the Years Ahead Today . . . The Home Security Way"
District Offices and Service Offices Located In Principal Cities and Towns Throughout North Carolina
Life Insurance In Force: Over $300,000,000
Home Security Life Insurance Co.
Bascom Baynes, President
Geo. Watts Hill, Chairman of the Board
DURHAM, NORTH CAROLINA

Grade "A" Pasteurized Milk
Homogenized Milk — Skim Milk Buttermilk—Chocolate Milk and Drinks—Lactic Whole Milk—Half and Half—Table Cream—Whipping Cream—Eggs—Orange Juice
Delivered from Our Farms To You Daily
Ballentine's Dairy
Home of the Jersey Cow
Dial TE 2-1801
RALEIGH, N. C.

UPHOLSTERING
• ANTIQUES
• CUSTOM BUILT FURNITURE
• LEATHER WORK A SPECIALTY
Custom Upholstery
Modern Upholstering Co
DIAL TE 4-1981
210 Marsh Avenue
RALEIGH, N. C.

Please Patronize Our Advertisers

Wm. MUIRHEAD CONSTRUCTION CO.
—GENERAL CONTRACTORS—
Industrial and Commercial
Buildings — Paving — Public Works — Asphalt Products
Phone 6701 E. Trinity Avenue Durham, N. C.

Quality & Service
New Method Laundry and Dry Cleaners, Inc.
405 Roxboro Road
Branch — 1106 Broad St.
The Quick Service Wash Tub
Roxboro Rd. at Avondale Dr.
DURHAM, N. C.

A Friend Of The State Of Israel Asks You To Buy Israel Bonds

"Know the Real Joy of Good Living"
Schlitz
The Beer That Made Milwaukee Famous
DURHAM Distributing Co., Inc.
PHONE 2-1139
DURHAM, N. C.

Pleasantburg Bakery, Inc.
We Specialize in
Salt Sticks
Bagels — Onion Rolls
Chalah — Cheese Cake
Jewish White Sour Rye
DIAL CE 5-8151
Pleasantburg
Shopping Center
GREENVILLE, S. C.

"Customer Satisfaction—Our Goal"
DIXIEFORD
FORD
Sales, Service—Parts
215 Buncombe St.
Dial CE 9-9011
GREENVILLE, S. C.

Hudson & Co.
Established 1870
COMPLETE INSURANCE PROTECTION
365 E. Kennedy Dial 582-2376
Spartanburg, S. C.

Please Patronize Our Advertisers

INSULATION
Grade A Blown Wool
CAROLINA INSULATION CO., Inc.
W. R. (BILL) WYATT
Day or Night CEdar 9-2700
9 Burgundy Drive
GREENVILLE, S. C.

SMITH - OUZTS Drug Stores
No. 1—582-3411
No. 2—583-8424
No. 3—583-6315
SPARTANBURG, S. C.

Winston-Salem, N. C.

Continued From Page 6

Roanoke, Va.; Mrs. Arthur Ostrin, Charleston, W. Va.; Mr. and Mrs. Jack Winston, Washington, D. C.; Mrs. Esther Ostrow and Mrs. Sam Temko, Rocky Mount, N. C.; Mrs. Jen Novey, Miami Beach; Mrs. Ida Shapiro and Mrs. Hannah Siff, Richmond, Va.; Miss Dora Shevick, Encino, Calif., and Mrs. Binder of Philadelphia, Pa. A lovely reception for family and friends followed the ceremony. The newlyweds will make their home in Miami Beach and they are certainly wished every happiness by the entire community here.

I picked up a few more items. The Council - Sisterhood Harvest Luncheon was a wonderful season-opener and you, Carolyn Green, are to be congratulated on your original skit featured on the program in which Kay Burk, Molly Eisenberg, Sally Levy, Ruth Julian, Ann Brenner and Sue Clein participated. The luncheon also offered the opportunity for presentation of Bowling League trophies by Jean Reznick, as well as a check from the League to Council-Sisterhood by Kay Burk.

Ruth Julian and her Council-Sisterhood committee get a heap of thanks for arranging the breakfast following closing Yom Kippur services. No doubt about it — a delicious time was had by the many who attended.

A Succoth party at the Temple was arranged by the Council-Sisterhood Sunday School Committee headed by Vi Peller and Marion Slovis. About 50 children from Centenary Methodist Church were guests at this party. Simchas Torah observance, of course, brings to mind consecration of the kindergarten class which this year includes Daniel Backer, Sally Brenner, Susan Brenner, Arlene Lefkowitz, Alan Michael, Alan Myers, Ronald Parker, Brona Pinnolis, Terry Rosinger, Bruce Simons, and Stephen Slovis.

Hadassah's next meeting will be highlighted by the visit of Mrs. Nathan D. Perlman, national Hadassah Medical Organization chairman. Now that the Food Booth at the annual Dixie Classic Fair is closed until next October, Hadassah workers are turning their attention to making the annual Thanksgiving Eve Gold Ball a golden suc-

SPARTANBURG-GREENVILLE, S. C.

SERVING 13 PIEDMONT COUNTIES IN SOUTH CAROLINA
PIEDMONT DIAPER SERVICE
Check your Telephone Book for our nearest office

W. N. KIRKLAND
PLUMBING AND HEATING CONTRACTORS
Repair Work — Supplies and Fixtures
396 Union SPARTANBURG, S. C. Dial 582-6451

Mastercraft Upholsterers, Inc.
A Complete Line of Upholstery Fabrics
Guaranteed By Master Craftsmen
Free Estimate Dial CE 9-8021
200 Lady Street GREENVILLE, S. C.

IVEY CHEMICAL CO., INC.
TEXTILE CHEMICALS
20 Criger St. GREENVILLE, S. C. Dial CE 9-1047

LONG TRAILER SERVICE
TRUCK Complete Trailer Service & Repairs Distributor Parts & Equipment TRAILER
CE 5-2936 Greenville, S. C. Henderson Rd. (off Laurens Rd., Hwy. 276)

DIAL CE 2-5322
YELLOW CAB CO.
Quick Dependable Service
Courteous Drivers
GREENVILLE, S. C.

CLEMENT LUMBER COMPANY
Materials for the Builder
Camp Croft Road
Dial 3-7296
SPARTANBURG, S. C.

George F. Siddall Co. Inc.
Manufacturing Chemists
Extracts — Colors — Chemicals
Textile Finishing Materials
Waxes — Gums — Sizing
P. O. Box 925 Phone 2-3311
SPARTANBURG, S. C.

For Fuel Oil
DIAL CR 7-2231
Joe A. Foster Oil Co., Inc.
Metered Delivery Service
SHELL
GREENVILLE, S. C.

Certified Druggists
AUGUSTA ROAD PHARMACY
Dial CE 5-0407
2023 Augusta Road
GREENVILLE, S. C.

cess. Vi Peller and Ruth Julian are co-chairmen. Proceeds, of course, go to the Hadassah Medical Center near Jerusalem. Speaking of the Fair, I hear that two newcomers, Ernest Troxler and Jack Morehead really made themselves indispensable. Carol Agress and Ruth Julian, Fair chairmen, said that they couldn't have done without them — and without at least a couple of dozen members and husbands who put in long hours of toil.

Incidentally, I asked Becky Sindler how the Fair Booth fared—and she said "Better." I said "Better?" She said, "Yeah, better. This year it rained only part of the time." Let's hope the stars shine bright on Thanksgiving Eve.

Well, Carolyn, you can see by now that this column needs you back on your two feet and I sure am glad you're home now and giving every indication that next month you'll be doing some fancy legwork again. Call me sometime—when you're ready to work!

Your pen pal,
Dorothy

Knoxville, Tenn. Temple Beth El

Consecration Class Members were: Danny Carlson, David Millis, Debbie Silverstein, Marla Brody, Maureen Taylor, Phyliss Taylor, Scott Spiegel, Stanley Freeman Ricky J. Schenkel, and Michelle Walter.

We congratulate Mr. and Mrs. Robert Bloch upon the naming of their daughter, Barbara Nancy, and Mr. and Mrs. Mitchell Cohen upon the naming of their daughter, Lisa Michelle. Both of these were named and blessed at Services on the Sabbath of Repentance.

The Sisterhood Flower Fund acknowledges donations of flowers for the Altar from: Mr. and Mrs. Abe Fay, with wishes for the recovery of Herbert Brody and of Michael Ecker. Mr. & Mrs. Herbert Brody, with wishes for the recovery of Mrs. Fred Millen and Mrs. Isadore Brody. Miss Hermina Beiler, with wishes for the recovery of Mrs. Robert Brody. Mr. and Mrs. Leo Silver, with wishes for the recovery of Mrs. Oscar Sisman. Mrs. Morris Levitt, in memory of the birthday of her husband, Morris Levitt. David and Dickie Licht, in observance of the Yahrzeit of their mother, Dorothy Levy Licht. Mrs. Goldie Garber, in loving memory of her mother and father, Ada and Abraham Garber.

Thanks for Union Songsters, from Miss Goldie Garber; from Mr. Maurice Greif, in loving memory of Joe Bernard; and from an

Dr. William Haber, president of the American ORT Federation readed a delegation of 31 Americans to an international Congress of the world ORT organization October 23-27 in London.

KNOXVILLE, TENN.

NOW—
MORE THAN EVER
YOU CAN BE
SURE
WITH PURE

BUILDING MATERIALS
COCKRUM LUMBER COMPANY
"The Old Reliable"
THE BEST OF EVERYTHING TO BUILD WITH
Ninth Avenue at Southern Railway Dial 2-4131
KNOXVILLE, TENNESSEE

KNOXVILLE SAND & GRAVEL CO.
READY-MIX CONCRETE
SAND — GRAVEL — CEMENT
Dial 3-2147 KNOXVILLE, TENN. 503 Blount Ave.

ASPHALT PAVING
• DRIVES • ROADS
• PARKING AREAS • SUBDIVISIONS

Dial 7-1633
Tennessee Asphalt Co.
Candora Avenue Knoxville, Tenn.

Please Patronize Our Advertisers

Knoxville Mack Distributors, Inc.
TRUCKS, BUSES AND FIRE APPARATUS
Dial 4-1804 Mack TRUCKS KNOXVILLE, TENN.

Dial 4-3331
Ready-Mixed Concrete Co.
18 2-WAY RADIO TRUCKS SERVING KNOXVILLE
All Ready Mixed Concrete For Driveways
Floors — Steps — Sidewalks — Etc.
KNOXVILLE, TENN.

Knoxville Parkrite Inc.
PARKING—24-HOUR SERVICE
Convenient to
HOTELS — OFFICES — STORES — THEATERS
KNOXVILLE, TENNESSEE

Southern Business Forms Corp.
Manufacturers Of
Tabulating And Interleaved Carbon Sets
4609-13 Beverly Road Dial 2-0122
KNOXVILLE, TENN.

Sanitary Laundry Dry Cleaning Co.
"Decidedly Better"
Fur and Woolen Storage
Dial 2-6162 625 Broadway N. W.
KNOXVILLE, TENN.

BUY AT THE ESSO SIGN
FIRST Choice in Gas and Oil
LAST Word in Dealer Service
ALWAYS Your Best Buy
ESSO — ESSO EXTRA — GOLDEN ESSO EXTRA — UNIFLO MOTOR OIL

Advertising Index

	PAGE
Asheville Cleaners	24
Asheville Paving Co.	24
Asheville Welding Co.	24
Atlantis Hotel	Inside back cover
Branch Banking & Trust Co.	9
Brick and Tile Service	19 and 23
Joel T. Broyhill	11
Carolina Hotel	24
Curtiss Motor & Boat Co.	24
Dromedary	22
Eddie Ray Health Studio	Inside back cover
First Citizens Bank And Trust Co.	Inside back Cover
The Manor	24
Marshalls Fuel Oil Co.	24
Piedmont Airlines	Inside back cover
Sealtest Foods	17
Virginia Democrats for Nixon-Lodge	Inside front cover and Page 3
Virginia State Democratic Campaign Headquarters	Back cover
Zim Israel Navigation Co. Ltd.	20

Anonymous Donor, in loving memory of Louis Sackron.

The Max Licht Film Fund acknowledges a donation from Mr. and Mrs. Stanley Levy, in honor of the naming of Barbara Nancy Bloch and Lisa Michelle Cohen.

Our heartfelt sympathy to the family of Hyman Taylor who has been called to Eternal Rest.

Around Greensboro

Concluded from Page 18

Mr. and Mrs .Arnold Helman. Also congratulations to our new member, Mrs. Korenberg on being the lucky winner of a mink stole given as a door prize at Sisterhood's recent Carnival.

Mr. and Mrs. Jack Tirkeltaub, parents of Mrs. Harold Goltsman, have recently moved to Greensboro and are temporary residents of the O'Henry Hotel. After November 1st they will reside at South Park Drive.

Beth David also wishes to extend a hearty welcome to our new Educational Director, Mr. Samuel Klein. Mr. Klein, and his family, are residing at Latham Park. We believe he will be an inspiration to all our young members and he has helped enrich our Friday night Services with his beautiful cantorial renditions.

Members of the local AZA and BBG participated in the winter meeting of the Executive Council of the North Carolina Council of the B'nai B'rith Youth Organization, held in High Point, N. C. the week-end of October 7th. Robert Kohler, Virginia-Carolina Director of the Anti-Defamation League was the guest speaker.

Congratulations and best wishes for success to Melvin Karesh on the opening of the new Kaley's, in part of what was the Grant site on South Elm Street,

Rose Mortuary
Air Conditioned Chapels
"AMBULANCE SERVICE"
1421 Broadway Dial 3-2121
Knoxville, Tenn.

Paramount Cleaners
one of
KNOXVILLE'S MOST MODERN DRY CLEANERS
Dial MY 1-5116
4687 N. Broadway
5404 Kingston Pike
KNOXVILLE, TENN.

Stoffell's Dairy
GRADE A
Pasteurized — Homogenized
Vitamin D Milk
Standard Milk—Buttermilk
Chocolate Milk—Coffee Cream
Whipping Cream—Orange Drink
Ice Cream
Cottage Cheese
Half & Half
MU 7-9461 Washington Pike
KNOXVILLE, TENN.

Tom's
Fresh!
Potato Chips
Pop Corn — Corn Cheez
Your Quality Chip
TOM BLACK, INC.
Knoxville Roanoke

"Over 50 Years Service"
Maynard's Dairy Farm
Milk
And
Dairy Products
"Delivered Fresh To Your Door"
Dial 3-2303
Knoxville, Tenn.

C. H. Thompson Melvin Clabo
Parkway Laundry & Dry Cleaners
DIAL 7-7521
3705 Chapman Hwy
KNOXVILLE, TENN.

Fast Local Delivery Service
CONSOLIDATED DELIVERY COMPANY
2101 Brooks Rd. S. E. Knoxville, Tenn. Dial 2-8146

YEAR AROUND AIRCONDITIONING * REFRIGERATION
ICE MAKING * WATER COOLING
SINCE 1927
a. c. Rachat co.
206 Jennings Ave. KNOXVILLE, TENN. Phone 5-1141

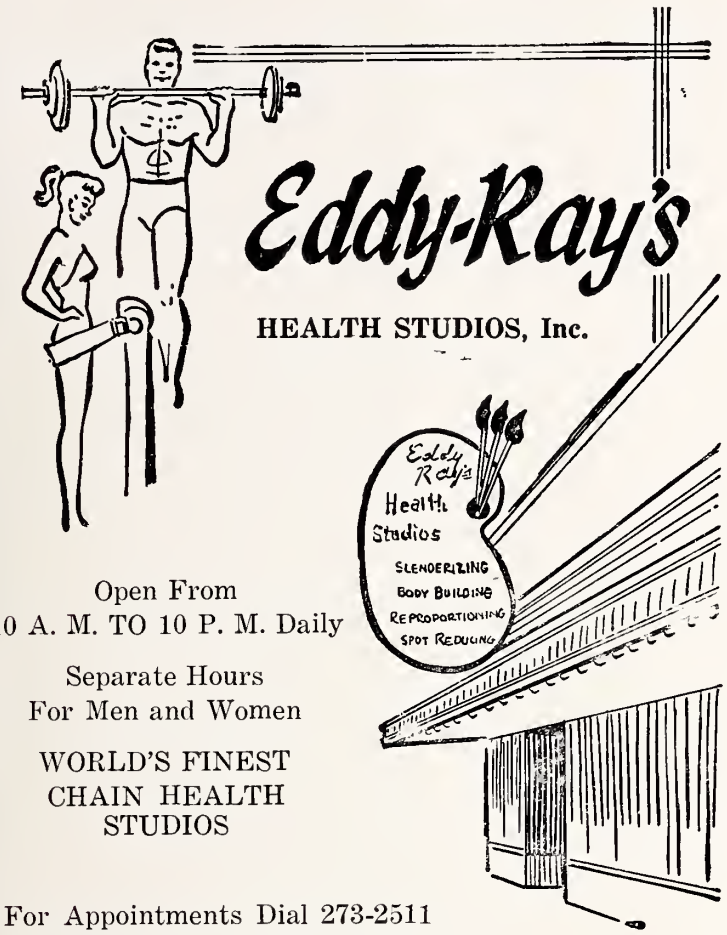

Open From
10 A. M. TO 10 P. M. Daily

Separate Hours
For Men and Women

WORLD'S FINEST
CHAIN HEALTH
STUDIOS

For Appointments Dial 273-2511
2114 Walker Ave., Greensboro, N. C.

FIRST-CITIZENS BANK & TRUST Co.

ESTABLISHED 1898

Complete Banking Service

FEDERAL DEPOSIT INSURANCE CORPORATION
$10,000 MAXIMUM INSURANCE FOR EACH DEPOSITOR
MEMBER

"We Never Forget To Thank You"

SPECIAL
TO DEC. 17

FREE GIFTS • RADIO • PARKING
AIR CONDITIONED • DANCING
& ENTERTAINMENT NIGHTLY
HONEYMOON CLUB

the Atlantis

HOTEL
POOL
CABANA
CLUB

ON THE OCEAN at 27th ST.

Miami Beach

$3.00 Daily Per Pers. Dbl. Occ. Eur. Plan

$6.50 Daily Per Pers. Dbl. Occ. Inc. Meals

75 of 152 Rooms
Write for Complete Information and Free Color Brochure

To serve you Better...

JET-POWERED FLIGHTS from
NORTH CAROLINA, VIRGINIA
across the "TOP OF THE SOUTH"

Fly Piedmont Airlines' F-27 prop-jet next time you take a trip! This modern, new 36-passenger airliner was especially designed for fast, convenient regional flight service. It's radar-equipped, air conditioned and fully pressurized for maximum passenger comfort.

Piedmont offers jet-powered service to more North Carolina and Virginia cities than any other airline.

PIEDMONT Airlines

CALL your travel agent or nearest Piedmont Office.

The Library
University of N C
Chapel Hill, N. C.

THE TIMES CALL FOR

GREATNESS

ELECT KENNEDY-JOHNSON

. . . NOVEMBER 8TH

Once in a decade a great man appears—a man with courage, intelligence, and the vigor to do the things that have to be done for a nation's welfare and peace in the world. Senator John F. Kennedy believes in the need for greatness. If you, too, believe the American people have a destiny in the New Frontiers of the '60's, support John Kennedy and the Democratic Party.

FC 296
A51

The American Jewish Times-Outlook

– Chanukah – 1960 – December –

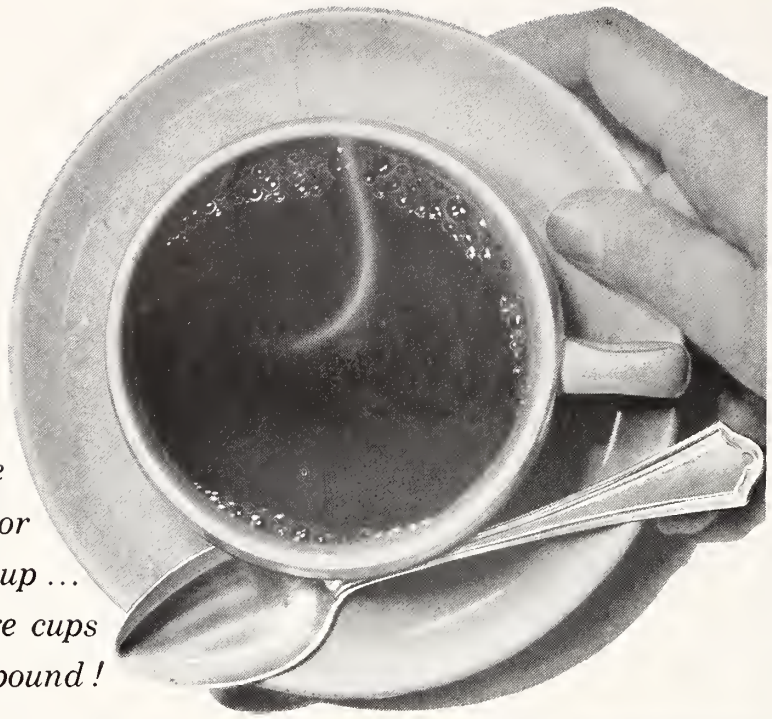

More flavor per cup ... more cups per pound!

GILL'S
HOTEL SPECIAL

With Gill's Hotel Special you need only a *teaspoon* measure per cup to brew the most satisfying cup of coffee ever! That's because Gill's *seasons* its fine, full-bodied, full-flavored coffees with just a touch of chicory to bring all the coffee goodness through to your cup. Get Gill's Hotel special today.

The **Hy Sign** of Superb Flavor in Meats

HYGRADE FOOD PRODUCTS CORPORATION

- Chanukah
- Greetings

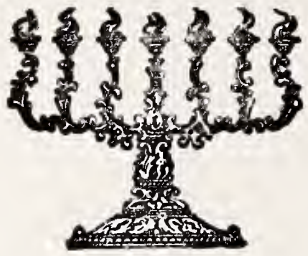

- "The Feast
- of Lights"

America's Showplace of Food Values!

KING CARTER

JOHN MARSHALL

✪ CHANUKAH ✪ GREETINGS
FEAST OF LIGHTS

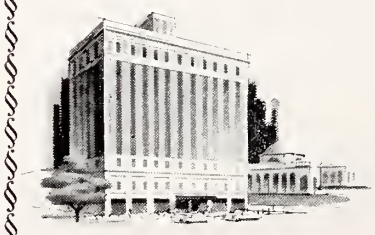

WM. BYRD

RICHMOND

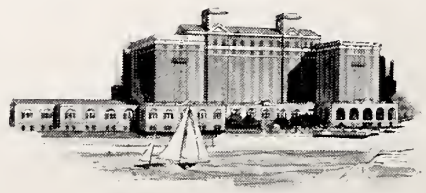

CHAMBERLIN

RICHMOND HOTELS, INC.

The American Jewish TIMES-OUTLOOK
VALUME XXVI • DECEMBER 1960 NUMBER 4

EDITORIALS

CHESTER A. BROWN, Editor

The Portent of Chanukah

World tensions have a way of recurring periodically, down through the ages. Just as we are now teetering on the edge of a volcano, the eruption of which might well destroy civilization, so too were the Jews facing possible extermination when the events leading to our celebration of Chanukah occurred.

The threat to Jewish survival at that time — 168-165 B.C.E. — was the Greco-Syrian monarch, Antiochus Epiphanes, ruler of Judea. Our saviours were priest Mattathias and his five sons. The leadership in the struggle passed on to the third son, Judas, whose hammer-like blows against the enemy led to his being called the Maccabee, which is derived from the Hebrew for the word "hammer."

There has been a question as to whether the story of Chanukah was merely a legend, but there has been sufficient evidence to warrant the belief that the events actually did occur. Legend or fact, the Chanuka story is a further demonstration of the ability of the Jewish people to survive, through dedication to the right and bravery in an emergency.

May this continue to be the pattern.

Something's Wrong

Among the reports made at the Winston-Salem joint meeting of the North Carolina ADL Advisory Board and The North Carolina B'nia B'rith Association Executive Committee, on November 6th, was a statement by the director of one of the major activities of B'nai B'rith that he had been advised not to make any trips that involved expense for the remainder of this year, because funds had run out.

This means that this division is not going to be able to function adequately because, not only the primary source of funds, but the Service Fund as well, has been used up.

We are not criticising the budgeting that has created this unwholesome condition, but the entire structure of B'nai B'rith financing, which is the real reason, and which, in our humble opinion needs readjustment.

It has been our steadfast conviction, which we had stated on many occasions in the past, that there should be but one source of revenue for the various arms of the order, and that should be the district budget. We have sat in on budget meetings, and are fully familiar with the problem of trying to stretch the budget. We know the needs of Hillel, BBYO etc. and likewise know that ADL depends for funds on the Joint Defense appeal, which funds it shares with the American Jewish Committee. We also know that scarcely a year passes without the necessity for raising supplementary funds for these agenccies. The B'nai B'rith Foundation has just been organized to supplement funds for the BBYO, for example.

There should be no need for this constant passing of the hat. There should be no need for the B'nai B'rith Foundation. There should be no need for the calling upon State Associations for supplementary funds. There should be no need for the Service Fund. They are all begging the question.

The district budget is governed by the funds received from its lodges on a basis of per member assessment. This can be increased by the adding of more members. If this cannot account for sufficient revenue to allow for a budget that would be adequate to carry on all of the work of all of the B'nai B'rith agencies operating within the district, then the only alternative is to increase the assessment.

The alternative will not be easy, and yet we firmly believe that it is by far the more business-like way. Where the additional assessment will have to be passed on to the lodge members in the form of increased dues, there will more than likely be a falling off in membership. But we are going to lose members anyway, if present methods continue. Members are already resenting being called upon for "donations." They are strictly within reason when they contend that the dues they pay should make them secure against additional requests, which, no matter how they are disguised still are sums in excess of the dues which they pay for the privilege of belonging to B'nai B'rith.

Let's not wait for wholesome revolt. Let's not wait for large withdrawls of membership. Let's reorganize in a business-like way and discard inefficient, expediency—prompted methods. Let's see B'nai B'rith sensibly operated as the big business it is to-day.

Hail! Not Farewell

With the retirement of Dr. Israel Goldstein, at the end of this year, from the pulpit of Congregation B'nai Jeshurun, in New York City, which he has occupied for the past 42 years, one of Jewry's most dedicated personages passes from one phase of service to his fellow Jews to another. For, while the word "retirement" generally means the end of a service, we cannot conceive of Dr. Goldstein disassociated from the many activities which have had his active participation for so many years.

Dr. Goldstein is but 64 years old — in this day and age a most fruitful and productive age. So, as he goes to Jerusalem with his wife, to live in his beloved State of Israel, we confidently look forward to seeing his name in print often as evidence of his continued service.

The history of Judaism in America during the last half-century is mirrored in the organizations he has headed — the American Jewish Congress, the Zionist Organization of America, the Synagogue Council of America, the World Confederation of General Zionists, the Jewish Conciliation Board of America, — to mention a few. He initiated the establishment

(Please turn to Page 31)

THE AMERICAN JEWISH TIMES-OUTLOOK, published monthly at 530 Southeastern Building, P. O. Box 1469, Greensboro, N. C. Chester A. Brown, Editor; David Bernstein, Publisher; Nathan Kessler, Manager, Virginia Office; Florence Byers, Virginia News Editor; Broad Grace Arcade, P. O. Box 701, Richmond, Va. Member Seven Arts Feature Syndicate, Inc. $2.00 per year payable in advance. Entered as Second-Class Matter at the Post Office at Greensboro, N. C., under Act of March 5, 1879. The views expressed by contributors are not necessarily those of the publishers, but may be published in the interest of freedom of the press. THE AMERICAN JEWISH TIMES-OUTLOOK is owned and edited solely as an independent enterprise and is not a Jewish community undertaking.

PLAIN TALK

By ALFRED SEGAL

I REMEMBER PAPA AND CHANUKAH

Not that I don't know Chanukah well every year in this season, but I know it best from long ago, in the gay memory of the time when I was a kid in short

ALFRED SEGAL

pants. I was the one of the family who was allowed to light a candle each evening in the week of Chanukah.

It was a high privilege to stand at the front window lighting up the candles . . . for everybody who passed by on the street to look at. This young Segal . . . I mean he was so young far back there . . . could feel he was decorating the very humble little brick house in which we resided close by the canal of our town.

After lighting up the candles and after papa had said the prayers I'd run out on the sidewalk in front to delight in the window so bright with the candles I had lighted. "Look at all them lights!" I exclaimed to neighbors who came by.

They weren't Jewish people, so they'd ask me why all those candles in the front window? I was about 8 years old then and my young mind still was brightly fresh with what papa had taught me about the meaning of Chanukah.

"Them candles," I told the neighbors, are for the Fourth of July of Jewish people." All laughed and exclaimed, "Fourth of July! This is December . . . six months away from the Fourth."

So I ran back into the house to call papa out into the street . . . "Papa," I said, "them people don't believe me when I tell 'em these candles are for our Fourth of July. You tell 'em."

Well, papa gave out with a brief speech to the neighbors on the sidewalk. Of course, I can't remember his exact words after 70 years or so, but he was saying that the candles were celebrating, you might say, the first Fourth of July in the history of man . . . more than 2000 years ago. We call it Chanukah, he said, and that means "dedication." He explained that meant being dedicated to the same kind of freedom which Fourth of July observed.

As my poor old tired mind remembers even now, papa went on to tell them about our religious liberty having been violated far back there. That was the time those Syrians took over our temple in Jerusalem and set up their own god there . . . so, as papa explained to the neighbors, we went to war with the Syrians to get back our right to be free in the practice of our religion . . ." And we won that fight!" papa exclaimed proudly. I still remember these words of his so many years later.

"But why those candles?" one of the neighbors asked .

Of course, papa had the answer . . . all about the small drop of oil left over in the holy temple lamp when the temple was regained. He explained that the drop of oil kept burning eight days in the temple, for that reason, as he told 'em we're burning these candles eight evenings in our window this week.

The neighbors applauded papa and the candles. Well, papa thought they should know more about Chanukah in its religious significance; so he went back into the house and brought out the siddur from which he had read the Chanukah service in Hebrew to us when we were lighting the candles.

He thought he should read it to the neighbors in English. Of course, papa's English wasn't so good; he was only about ten years out of Lithuania. But he could translate the Hebrew Chanukah words well enough for the neighbors to understand it all. They applauded papa and kept looking admiringly at the Chanukah candles brightly burning in the window. The Lutheran clergyman of the neighborhood was saying: "I envy you because you have the Lord God in your Fourth of July."

Papa kept remembering this minister's words all his life. At the candle-lighting he always brought in the memory of this minister . . . "Yes," he exclaimed again and again, every Chanukah, "how well I keep remembering that minister. He said to me that Chanukah night, "I envy you because you have the Lord God in your Jewish Fourth of July.' That's what he said."

In commemoration of this I thought this week is an occasion to report here in English what we say to God in Hebrew on Chanukah . . . the Jewish Fourth of July . . . "Blessed art Thou, O Lord, King of the Universe, who has kept us in life, and has preserved us and enabled us to reach this season . . . We kindle these lights on account of the miracles, the deliverances and the wonder which Thou didst work for our fathers . . . During all the eight days of Chanukah these lights are sacred, neither is it permitted to make any profane use of them; but we are only to look at them, in order that we may give thanks unto Thy name for Thy miracles, Thy deliverance and Thy wonders."

And thanks to the memory of papa for bringing all this back to my heart so long later.

Contents

Editorials 3
Plain Talk—Alfred Segal 4
Tests For An American-Jewish Literature—Solomon Grayzel 5
Woman of the Month—Mrs. Jean Lily Flax 7
Hollywood—Barney Glazer 10
Parables of A Modern Prophet—Rabbi Solomon Jacobson 13

NORTH CAROLINA

Wilmington—Mrs. Norma May 8
Salisbury—Mrs. S. W. Guyes 8
Winston-Salem—Mrs. George Green and Mrs. Lewis Wolberg 12
Raleigh Temple Beth Or—Mrs. Harry Caplan 15
New Bern—Mrs. Lou Elden 15
Durham—Mrs. Sam Freedman 17
Hickory—Phil Datnoff 18
Fayetteville—Mrs. J. A. Mendelsohn 20
Kinston—Mrs. Sol Schechter 21
Charlotte Temple Israel—Mrs. Ted Valenstein 23
Raleigh Beth Meyer Synagogue—Mrs. Oscar Legum 26
Asheville—Mrs. Gustav Lichtenfels 27
Charlotte B'nai B'rith Women—Mrs. Norma Musler 29
Williamston—Mrs. Irving M. Margolis 29
Whiteville—Mrs. Martin Bernstein 33
Around Greensboro—Mrs. Daniel Hollander and Mrs. Edward R. Ricketts 35
Rocky Mount—Mrs. S. H. Justa 36
Gastonia—Mrs. Pauline B. Chinn 38

SOUTH CAROLINA

Columbia—Mrs. Bernard Laden 19
Charleston 33

VIRGINIA

Richmond Jewish Community Council—Stanley J. Reitzer 8
Temple Beth Ahbah—Rabbi Saul J. Rubin 9
Temple Beth Israel—Mrs. Morton Plotkin 9
Lynchburg 22
Norfolk —Mrs. William Schwartz 25
Newport News—Mrs. Martha B. Shapiro 28
Portsmouth—Meyer H. Jaconsbon 32
Richmond National Council of Jewish Women—Mrs. Morton Thalheimer, Jr. 32
Temple Beth El—Mrs. Eddie Cantor 34

THE COVER

The picture on the front cover is a scene from "A Time of Valor", motion picture concerned with the Chanukah story and produced by Jewish Chatauqua Society.

DR. SOLOMON GRAYZEL

Tests For An American-Jewish Literature

By Solomon Grayzel, Editor
Jewish Publication Society of America

Is there such a thing as a Jewish literature in the diaspora? More specifically, can we hope for a flourishing literature in the English language that will reflect the life and hopes of American Jews?

Not too long ago the question concerning a diaspora literature used to evoke an expansionist answer. The tests for inclusion in Jewish literature were simple; The Jewish origin of the author and the Jewish contents of the book. Around the time of World War I, young and old, whoever possessed a measure of Jewish cultural awareness, debated whether Heinrich Heine's works might not be considered Jewish as well as German literature. In the 1930s, the temptation was great to adopt Thomas Mann's magnificent Joseph trilogy.

The question about what constitutes Jewish literature has been raised again in the course of the past year. Now, however, the tendency is to contract the limits and to permit only that to be called Jewish literature which is in Hebrew and Yiddish. In a sense, to be sure, this would regularize the concept of Jewish literature by tying it to a language, as is the case with other literatures. On the other hand, such a limitation strikes us as contrary to Jewish fact, experience and tradition.

The fact is that diaspora Jewish literature has always been multi-lingual. Whenever a fairly large number of Jews spoke a certain language, they used it to express themselves and to describe themselves in whatever literary form was current in their time and place. Leaving aside the Aramaic portions of the Bible and the Talmud, one segment of Jewish literature in a diaspora vernacular comes to mind at once in connection with the Greek-speaking Jews some centuries before and soon after the beginnings of the Christian era. Another such literature, though of a different type, was produced in Arabic. Surely no one would dream of denying a place in Jewish literature to the Arabic works of Saadia Gaon and Maimonides. Jews have used many languages, and any linguistic test would be quite beside the point.

One of the basic difficulties which we now encounter in deciding what is and what is not Jewish literature is due, not at all to language, but to a change in literary fashion which is reflected in the restricted meaning generally given to the term literature. The word has come to stand for hardly anything other than fiction. Even the essay—that far-ranging, more or less wise, generally didactic attempt to discuss some topic of broad interest which was a very popular literary form far into the 19th century—has ceased to have much appeal. Poetry is quite beyond the modern reader's grasp. Philosophical writing has become limited to the scholars and the scholarly; and works on religion appeal, with few exceptions, to the theologically-minded or the maudlin. Now and then, by accident, we have a Bertrand Russell or a George Santayana and, on the Jewish side, a Schechter or a Heschel, whose writings possess literary grace and find wider acceptance. But even they are blithely ignored by the vast majority of readers. To read means to enjoy popular fiction. It is the price we pay for democratic literacy.

This has clearly not been the traditional Jewish view of literature, where fiction used to play a minor role. The modern Jew, morever, would be well advised against too ready acceptance of the current definition. It is not at all unlikely that the literary fashion will change in the cultured world about us; that the thoughtful essay will come back into fashion, that poetry will return to favor, and that philosophy and history will resume their primacy in literary life. Readers may get tired of contrived plots and their made-to-order characters. The growing interest in biography already presages the change. Thus literature in a higher sense may before long come closer to the type of writing which has historically been characteristic of the Jewish people. And this kind of writing in the Jewish field is as certain to be done in English as it was done in Greek, Arabic or Hebrew.

If, on the one hand, language and literary genre offer no barrier to the development of a diaspora Jewish literature, the origin of an author, on the other hand, gives no assurance that his work will have Jewish character. Herman Wouk's Caine Mutiny cannot be listed among Jewish novels, any more than can the thoughtful works of Waldo Frank or the popular novels of Edna Ferber. Moreover, the Jewish nature of its contents and characters is equally inconclusive as a test of a novel's Jewishness. The recent spate of novels in which Jewish life and the Jewish people are caricatured, even when they are written by Jews, has no more claim to being considered Jewish literature than does Hitler's Mein Kamf which also says much about Jews. Nor can we consider Jewish those works of fiction written by Jews or non-Jews in which Jews figure, to a greater or lesser extent, as either heroic or villainous characters (like The Young Lions whose author was Jewish, and By Love Possessed whose author was non-Jewish). All this is as it should be: Jews must figure in an American novel because they constitute part of the total American scene. Literary critics may welcome such novels into American literature, or reject them on the basis of style or craftsmanship or whatever other criteria the critics set up as tests of quality. Jews, however, cannot accept them into an American Jewish literature unless they meet two further tests: the one of comprehension, the other of tradition.

When one considers those works of ficition which are undeniably Jewish, one finds that they possess the following characteristics: They make the Jewish situation central to their story; the problems they pose are such as none other than a Jewish American would encounter or want to solve. They then proceed to discuss the characters and their problems with understanding, appreciation and compassion. This is what has made Ab Cahan's The Rise of David Levinsky the outstanding example of what an American Jewish story should be. This, too, is what has made Ludwig Lewisohn's The Island Within a good Jewish story. Even Wouk and Philip Roth, for all their portrayal of tawdriness and vulgarity in American Jewish life, can be said to have made a contribution to this type of literature because they know the Jewish situation and they discuss it in sorrow rather than with scorn. Bernard Malamud, above all, far-fetched through some of his plots may be, has shown insight into Jewish character.

There is one other quality which the books just mentioned possess to a greater or lesser degree. It is

(Please turn to Page 37)

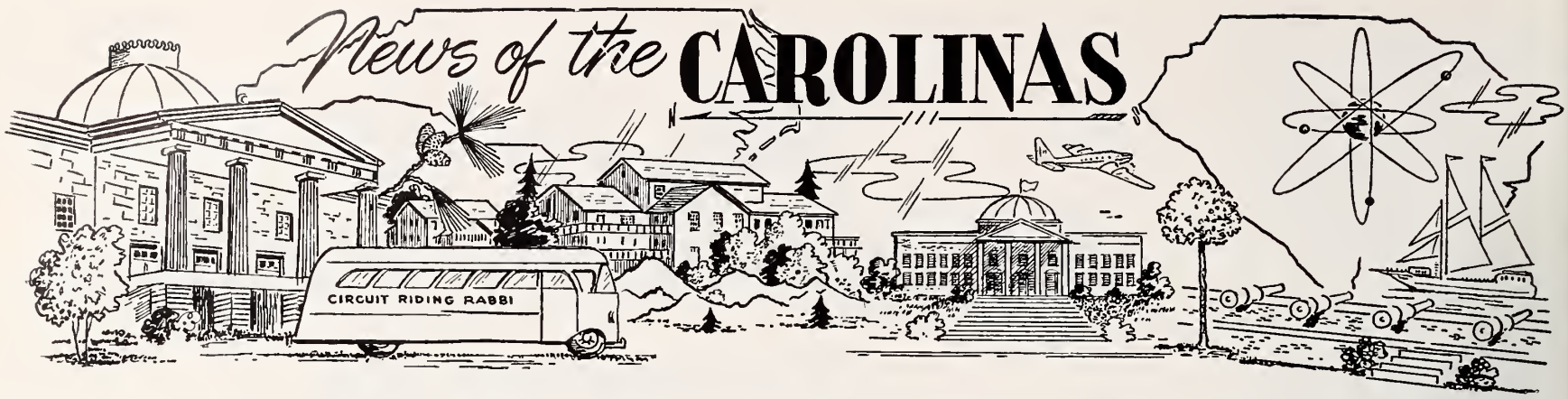

Wilmington, N. C.

MRS. NORMA MAY, Correspondent

Mrs. Gitel Sharyashuv, Jerusalem, Israel, flew to Wilmington to attend the Bar Mitzvah of her grandson, Joseph Shalom Friedman.

The youngest son of Rabbi and Mrs. Samuel A. Friedman, Joseph Shalom celebrated the first half of his Bar Mitzvah at B'nai Israel Synagogue at 8:00 p.m. Friday evening when he delivered the sermon on the meaning of a Bar Mitzvah. He outlined the four traditional segments as: Assumption of responsibility by the boy; relinquishing of responsibility for the boy by the father; the preparation and delivery of a Bar Mitsvah sermon, and finally the feast of all attending and participating.

Joseph finished his sermon with this advice to the young boys "journey yourself to a place of high learning." He is studying at the Talmudical Academy in Baltimore, Md. Joseph also conducted the Service on Saturday Morning and did not summon the service of the Rabbi, his father.

Two Wilmington men have undergone surgery and we are happy to report that both have progressed nicely and we wish them nothing but the best of health in the future: Harold May and Noah Plisco.

And a boquet to Mrs. M. Neuwirth, S. Warshawsky and W. Schwartz for their part in making Simchat Torah a gala holiday. Cards can be obtained in Wilmington for various occassions from the following: Mrs. Leo Plisco for Sisterhood, Mrs. Fred Retchin for HMO and Youth Aliyah; And Mrs. B. D. Schwartz for Trees; And the gift shop will be managed by Mrs. A. Harris and Mrs. R. Retchin.

Mrs. H. Bluethenthal is Chairman of the Hadassah study group this year. The first meeting will be around the first of the year. Mrs. Fred Retchin, Mrs. Robert Karp and Mrs. Aaron May are serving on the board of Education of the B'nai Israel Synagogue. We believe this to be the first time that women have served along side the men in this important committee.

The Committee in charge of selling tickets for the Cultural series are Mesdames: B. D. Schwartz, A. Drapkin, J. Raphael, R. Berman and G. Alper.

And congrats to the Jewish Committee who helped at the U.S.O. Mesdames: J. Raphael, M. Sonsky and M. Neuwirth. Congrats to Norma Berman for a wonderful program on the local T.V. station. Norma both narrated and modeled. Thanks to Mrs. A. Neuwirth and Mr. and Mrs. I. Liberman for donation of the beautiful artificial flowers and plants at the B'nai Israel Synagogue.

Salisbury, N. C.

MRS. S. W. GUYES, Correspondent

Our heartiest congratulations to the grand-pappy, Phil Levenson, and to the proud parents, Bernice and Mort Lerner, upon the birth of a son on Oct. 6th., whom they have named Mark Harris. Out of towners who attended the lovely Brith were Bernice's sisters Annette and Gladys with their families from Washington, D. C., and Dumont, N. J. respectively; Mort's mother Mrs. Robert Lerner of Baltimore, Md., and Mrs. Sam Greenberg of Jacksonville, Fla.

The S. W. Guyes had with them for about a month their daughter Betty Lou, who came up from Florida to visit them. While she was here we went to New York to see shows, etc., and we also went to New Haven, Conn. to visit relatives for the week end.

The Ben Shapiros had as their guests for a week, their daughter and son-in-law, Gene and Leonard Wolfe with their little daughter Beverly, from Raleigh, N. C.

Our first Council-Sisterhood dinner was held Sunday evening, Oct. 30th, at Temple Israel with Helen Goldman, Rose Post, Evelyn Hyman and Anna Zimmerman as hostesses. They served a delicious dinner and the evening's intake was augumented by an entertaining White Elephant auction. The theme running through all the decorations and games which followed, was of course the then-coming Presidential election, and we all had loads of fun.

Salisbury now has a newly organized chapter of the National Conference of Christians and Jews, and S. W. Guyes has been elected Jewish co-chairman. The Brotherhood movement began in Salisbury several years ago when the men of John Calvin Presbyterian Church, who are our next door neighbors, invited the men of Temple Israel to a Brotherhood dinner. Reciprocal dinners have been held annually since then during Brotherhood Week which is sponsored by the National Conference of Christians and Jews. At our dinner in 1959 it was voted to enlarge the program to include the whole community with Mr. Guyes and two ministers as the planning committee. An interested group of citizens has met several times since, resulting in the establishment of this local chapter with elected executive officers. This organization of Catholics, Jews and Protestants has as its aim the establishment of a social order in which the religious ideals of brotherhood and justice shall become the standards of human relations.

We are so happy to announce that Sonny Goldman has returned, fully recovered and looking wonderful.

Woman of the Month

Jean Lily Flax

Richmond, Virginia

By

Fannie E. Kessler

Special Correspondent

MRS. JEAN LILY FLAX

Born in London, England, and at an early age, Lily Silver Flax, as she is known to her friends, embarked on an ocean liner, with her two sisters and three brothers. They were led by their courageous mother, as the father and husband had gone ahead to the United States. This hazzardous journey, during the peak of World War I, ended in her coming to live in Norfolk, Va. Here she received her formal education which ended in her graduation from Maury High. Entering Columbia University, in New York City, she took a Liberal Arts Course with the thought of going into optometry. This schooling ended when she married Nathan J. Flax and made her home in Richmond, Va.

Immediately she became a part of the community with volunteer work through the Family Service and continued in it for three years. It was at this time that Lily Flax met Mrs. Nathan Kessler. From this meeting of two people who discussed the barrenness of the religious Jewish and Cultural life in Richmond, at that time, came forth the nucleus of an idea to take the best from Orthodoxy Judaism and the best from Reform Judaism and create a pattern whereby the arridity could be erased. To create a living, dynamic Judaism and awaken the cultural values of life in general.

Inspired and pioneering, they went to the leading orthodox synagogue in Richmond and laid forth their plans and ideas to the elders, then heading the synagogue. Their request for this consideration fell on deaf ears. Today the successors of this board think differently.

Not despairing they gathered about them a small group of interested Jews who welcomed the proposed changes. After many setbacks it finally came to pass and Beth El opened its doors to all on the first night of Rosh Hashonah, September 21, 1931, at the Scottish Rites Temple. The fruition of this inspiration came when Lily sat with her family that night. She also assisted in the choir that night and had been active in the formation of the choir for Beth El. The week between the holidays, Mrs. Kessler and Mrs. Flax met with over seventy-five charter members and formed the Beth El Sisterhood, with Mrs. Kessler as President and Mrs. Flax as Chairman of the Board of the Sisterhood.

If at this point, Mrs. Flax had rested on her laurels this would have been sufficient in anyone's life. But, she went on to even greater heights, serving with all she had to give, and sometimes beyond her strength, accepting even another job for the benefit of Jewry and her fellow man.

Feeling the need of an adult and advanced cultural effort here in Richmond, she helped map this rising need with Mrs. Kessler with the founding of the Jewish Woman's Club. This organization will now celebrate its thirtieth birthday in 1961. The important program chairmanship was hers for a number of years and she later became one of its Presidents. Simoultaneously, with this presidency she also held the chairmanship of the Beth El sisterhood board. Since then Lily has continued active in the Jewish Woman's Club on top committees and this year, with Mrs. Hyman Meyer, has charge of an Economics course for the club.

Returning to local non-sectarian civic work, Mrs. Flax and Mrs. Kessler, the only two Jewish women on this committee for the Richmond Community Fund, served as fund raising advisors to the important Salvage Committee headed by John Stewart Bryan and Mr. A. H. Herrmann, of the Virginia Electric Power Co. Later, this knowledge, learned from this work helped greatly in the found-

(Please turn to Page 11)

GET THE BEST...
GET
Sealtest
TRADE MARK

Sealtest Foods — Southern Division

Virginia

COLLINSVILLE
DANVILLE
NEWPORT NEWS
NORFOLK
PETERSBURG
RICHMOND
ROANOKE
WOODSTOCK

North Carolina

ALBEMARLE
ASHEVILLE
BREVARD
BRYSON CITY
CHARLOTTE
DURHAM
ELIZABETH CITY
FAYETTEVILLE
GREENSBORO
RALEIGH
ROCKY MOUNT
SALISBURY
WILSON
WINSTON-SALEM

Richmond, Virginia

MRS. DAVID BRANDT *Photo by Wendell Powell*

On October 15, 1960, Miss Rheda Edith Shapiro, daughter of Mrs. Louis Shapiro and the late Louis Shapiro of Richmond, Va., was given in marriage to Mr. David Brandt at tht Oak Hill Country Club in Richmond, Va.

The brides attendants were her sister, Mrs. Barry Ackman of Richmond, and her sister-in-law, Miss Marilyn Brandt, of Long Island.

Mr. Sanford Brandt of Long Island, was his brother's best man, and ushers were Messers Leonard Faust, Harold Levine, Sherwin Glabman and Dr. Sheldon Glabman.

The bride was given in marriage by her brother-in-law, Mr. Barry Ackman, of Richmond, Va.

All the Groom's attendants were from New York and New Jersey.

Mrs. Brandt, before her marriage attended University of Tennessee and Richmond Professional Institute of The College of William and Mary, where she majored in Interior Design.

Mr. Brandt, son of Mr. and Mrs. Victor Brandt, of Little Neck, Long Island, is a graduate of West Virginia University and is now a Senior Student of Medicine at the Medical College of Virginia.

Richmond Jewish Community Center

STANLEY REITZER, Correspondent

The Snap's annual Bake sale will be held at the Center on Sunday, December 4th, at 12 noon. Last year this project was sufficient money to pay for the Kiln for Arts and Crafts department. This year, the proceeds will again be given to the center for a worthwhile purpose (trampaline).

Noreen Silver and her committee are already making plans for the BIG Day. Home made cookies, cakes, pies, and other delicacies will be sold all afternoon and evening in the youth lounge, to the participants of the center activities and others who await this day to enjoy extra fine homemade baked goods.

Donuts and coffee will be available for those who spend the morning at the center enjoying the Health Club, gym and pool.

So, don't forget the date December 4th at noon is Snaps Bake Sale Time.

The Snaps Club is a tweenage activity of the Jewish Community Center.

The Athletic Committee of the Jewish Community Center announces with much pleasure an innovation in its curriculum, and, sincerely hopes, an addition to the program which will be received in such a manner as to make it an annual occasion.

Family night to be held Tuesday evening, December 27, will be for the enjoyment of the entire family, and participation in the program will be by members of the entire family.

The Center is planning exhibitions by different groups, and all age levels. These will be presented on the gym floor of the Center, and in the swimming pool. It is planned to have a representative group from each age level perform in some manner. The Center is particularly anxious to demonstrate the philosophy which pervades all of its activities under the direction of the Athletic Committee—that is an upgrading of the skill level of teaching and accomplishment.

Particular emphasis will be given to children's activities and, of course, the always popular "Biddy Basketball Group" will put on an exhibition of its skill and proficiency.

An additional highlight will be a thirty-five minute technicolor sound movie of the Baltimore Colts' football season and their 1959 championship game.

"Go South" is the cry now heard from members of the Grand Group, co-sponsored by National Council of Jewish Women and the Jewish community Center.

A Miami Beach trip was planned for November 27th-December 8 for members of the Richmond group in co-operation with clubs of Newport News and Norfolk. The "package deal" of $140 includes—round-trip coach ticket on Seaboard Railroad (can return independently anytime until December 15th without additional cost); baggage handling in and out of hotel (1 bag per person); pillow service on train; 10 days, 9 nights at the Ritz Plaza Hotel (Kosher, air conditioned, double occupancy; breakfast and dinner at hotel during entire stay life and accident insurance policy; 4 hour tour to famous Miami Seaquarium; cruise through Miami Beach Waterways and visit to Parrot Paradise; visit with Miami Golden Age Club.)

Enough free time will be left for sunbathing, shopping, or just relaxing. This new venture for Grand Group will be the first of several trips planned jointly by the Richmond, Newport News, and Norfolk Jewish Community Centers.

Temple Beth Ahabah Richmond

RABBI SAUL J. RUBIN, Correspondent

On the weekend of November 26th and 27, several hundred Youth Groupers from North Carolina, Virginia, and Washington, D. C., attended a Conclave held at Temple Beth Ahabah.

Rabbi Earl Starr of Temple Rodeph Shalom, Philadelphia, Pennsylvania, Director of MAFTY, gave the keynote address. His subject was "Jewish Teens and Jewish Idealism", which was the theme for the entire weekend.

On Friday, following the services, an Oneg Shabbat was held in the Temple Social Hall, followed by two house parties. On Saturday morning, members of the Temple Youth Group participated in the worship and gave sermons. On Saturday afternoon two discussion groups were held. The stimuli for the discussion were two selections from modern plays giving the Jewish idealism, performed by members of the Renaissance Theatre. In the evening a semi-formal dance was held, followed by another house party.

On Sunday the Maftyites held a brunch followed by a Southern MAFTY Board Meeting.

After a most enjoyable weekend the young people sadly left for their respective homes.

In August of this year Rabbi Saul J. Rubin was called to serve as Assistant Rabbi at Temple Beth Ahabah.

Rabbi Rubin was born in Newark, New Jersey. He graduated from Drew University in Madison, New Jersey, magna cum laude. He was elected to Sigma Phi (Honorary Scholastic Society and Pi- Gamma Mu, (Honorary Social Science Society). He also attended Columbia University. Following his graduation from college he entered the Hebrew Union College—Jewish Institute of Religion in 1952. He served as student-rabbi in Appleton, Wisconsin, Iron River, Michigan, and Rome, Georgia. Prior to ordination Rabbi Rubin was licensed to serve Woodsdale Temple, Wheeling W. Va. Rabbi Rubin was ordained in 1958.

He also served as Rabbi in Gadsden, Alabama. As the Rabbi in Gadsden he organized a tri-city council of three congregations — Rome, Georgia: Anniston, Alabama, and Gadsden, Alabama; for the purpose of mutual benefit and activities. Rabbi Rubin is married to the former Elsie Parsons of Gadsden, a graduate of the University of Alabama and a high school science teacher.

Richmond Temple Beth Israel

MRS. MORTON PLOTKIN, Correspondent

Temple Beth Israel Sisterhood were hostess to the 8th annual Convention of the Women's Branch of the Union of Orthodox Jewish Congregation of America on Sunday November 6, 1960. The Convention was held at Temple Beth Israel. Conference was held from 10:30 a.m. until 1 p.m.; dinner at 1 p.m.; resume conference after dinner until 4 p.m. Delegates came from Norfolk, Newport News and Hampton, Virginia.

Mrs. Matthew Hurwitz, the president, of the State Chapter introduced Mrs. May Myers, president of the Maryland State Chapter, the guest speaker of the day.

Temple Beth Israel's Bowling League is really running neck and neck so far this season. Plotkin Realty, Ashland Furniture and West End Market are all tied for First Place. Miss Doreen Sachs rolled a 383 set last week. She's going to hit the 400 club yet?

Congratulations to Mr. & Mrs. Hyman Kushman on the Bar Mitzvah of their Son Neal which was held in the Temple Friday October 28, 1960.

The sisterhood's board meeting was held at the Temple on Thursday November 3, 1960.

If You Enjoy THE TIMES-OUTLOOK Ask A Friend To Subscribe

NOLDE'S

"The Freshest Thing In Town"

American Maid
NOLDE'S
BREAD and CAKES
At your Dealer's

SOUTH RICHMOND'S ONLY
FORD MOTOR CO.
Franchised Dealer

WE SERVICE ALL
FORD MOTOR CO. PRODUCTS

Manchester Motor

Irvin H. Bryson, Pres.
1300 Semmes Ave.
BE 3-4301

MERCURY — COMET — ENGLISH FORD

- Trim New Size
- Clean New Style
- Fine New Comfort

1961
CHEVROLET

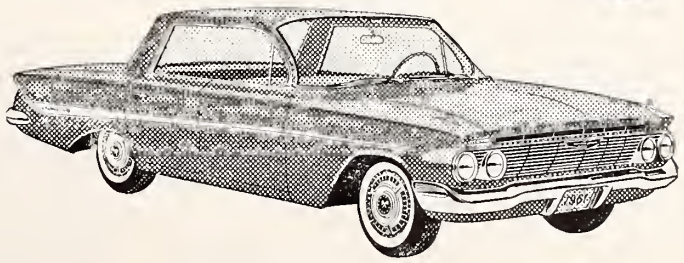

See It At
Martin Chevrolet Sales Corporation
214 Cowardin Avenue
Richmond's Largest Chevrolet Dealer
- SALES
- SERVICE

Service Department Open 7:30 A.M. to Midnight
Monday — Thru — Friday

L. D. JOHNSON'S SONS
Roof Repairing a Specialty
1407 W. Cary St. RICHMOND, VA. Dial EL 5-2911

Window Cleaning Contractors
for
- OFFICE BUILDINGS
- INDUSTRIAL PLANTS
- NEW CONSTRUCTION
- SHOWROOMS
- BANKS
- OFFICES

Also Brick and Stone Cleaning

DIAL
MI 4-7265
Insured Service

CUT RATE Window Cleaning
F. W. BUCKLEY, *Manager*
First and Byrd Sts. Richmond

WE CARRY EVERYTHING BUT THE JANITOR

Building Equipment & Supply Corporation
811 - 13 W. Broad
RICHMOND, VA.
PHONE EL 8-4986

DISTRIBUTORS OF . . .
SANITARY JANITOR'S SUPPLIES
FRANKLIN'S CLEANERS and WAXES
V-C VICAR CLEANERS
SANDING and POLISHING MACHINES

When everything must be — Just So
Puritan
richmond's finest cleaners and launderers
Fashion Cleaners. . .Custom Launderers. . .EL 5-5726
4501 W. Broad St. Customer Parking Car Service
RICHMOND, VIRGINIA

1st for flavor and freshness
Bond BREAD
1st in quality since 1915
BOND BAKERS
General Baking Company
Dial MA 2-5756
NORFOLK, VA.
General Baking Company
Dial L 5-8643
RICHMOND, VA.

Richmond Glass Shop
Distributors for the Famous
SUPER VALSPAR
Varnish and Enamels
Glass for furniture tops
Safety glass for automobiles
814 WEST BROAD STREET
Telephone MI 3-7394

Sally Bell's Kitchen
708 W. Grace St
Richmond, Va.
Dial MI 4-2838
Delicacies for the Home, Picnics, and Parties
- Parking Facilities
- For Our Customers

BARNEY GLAZER'S
Hollywood

Hollywood, Calif. — When motion picture producer William Goetz asigned Harry Sukman to adapt the background score for "Song Without End," he unknowingly picked the one man in Hollywood best qualified for the task.

Harry Sukman had been a dedicated student of the music of Franz Liszt whose life story is told in "Song Without End."

Chicago-born Harry Sukman participated since the tender age of 12 in piano recitals and concerts. When he was only 15, Harry became accompanist for Joseph Rosenblatt, considered the greatest cantor of all times.

"I'll never forget him," recalls Harry. "He was an extremely pious man who was pardonably proud of his great flowing beard.

"Cantor Rosenblatt was a great artist who rejected an offer to sing at the Met. He felt it sacrilegious to accept because of its commercial aspect.

"He was a kindly man," reminisces Sukman. "He encouraged my music and I wish I could have accepted his invitation to visit Israel with him."

Harry Sukman's family made music an integral part of their life. His father, a businessman in Chicago, played flute. His sister Rose was considered an excellent violinist.

His brother, Charles, was noted for his fluency with woodwinds, particularly the clarinet. Often, the family spent long happy hours together playing the music they loved.

The children achieved a local Chicago reputation for their performances at neighborhood social gatherings. As they grew older, they separated.

Rose was married. Charles gained a master's degree in music at the University of Indiana. Harry made his concert debut at the age of 12 in Kimball Hall. Even while he was in high school, Harry was piano accompanist for some of the world's greatest artists including Mischa Mischakoff, violinist, and Luis Persinger, instructor of the celebrated Yehudi Menuhin.

In 1946, Sukman retired from his network radio show and joined the music staff of Paramount Studios in Hollywood where he renewed an old friendship with Victor Young.

Harry appeared as a soloist in many concerts in the Hollywood Bowl, once with David Rose conducting, and another time under the baton of his close friend Victor Young. One season, he was soloist for the Bowl's annual Gershwin Memorial Concert.

It was Victor Young who urged Harry to abandon his solo appearances and work on his musical compositions. Sukman soon enjoyed a heavy demand by motion picture and television producers. He composed the unforgetable background scores for a long list of productions before he was selected by William Goetz to score the film "Song without End."

For Harry, a lifelong student of Liszt, this proved to be a labor of love.

Dr. Judah Nadich, Rabbi of the Park Avenue Synagogue, New York, a former wartime advisor to General Eisenhower on Jewish affairs, has been appointed chairman of the Commission on Inter-Religious Affairs of the American Zionist Council.

MELVIN W. ESTES
BUY AT THE Esso SIGN
Servicenter
NOW LOCATED
2301 W. Broad St.
Phone EL 5-9715
RICHMOND, VA.

Richmond, Va.

MRS. MURRAY H. SHULL *Photo by Wendell Powell*

The marriage of Sandra Lita Salsbury, daughter of Mrs. Alec Salsbury and the late Mr. Salsbury, to Murray Howard Shull, son of Mrs. Ida Masterman and the late Louis L. Shull, took place on October 23, in Temple Beth-El.

Rabbi Jacob Milgrom performed the ceremony.

The bride was given in marriage by her uncle, Henry Salsbury.

Mrs. Henry Salsbury was matron of honor, and other attendents were the Misses Susan Linda Salsbury, Marlene Sonya Kates, Myra Gaile Elkin and Lynn Salsbury.

Flower girls were Andrea Lee Salsbury and Hollie Lynn Cohen.

Samuel Masterman served as the best man. Perry Arthur Russ, Harry Salsbury and Harold Masterman ushered. Samuel Louis Salsbury was junior usher.

A reception was held at Oak Hill Country Club.

Woman Of The Month

(Continued from Page 7)

ing of the Richmond Jewish Community Fund, of which both were part of the original founders. Later, Mrs. Flax and Mrs. Sidney S. Newman headed the general solicitations for the Jewish Fund.

Mrs. Flax has held many important chairmanships which started when she succeeded Mrs. Kessler in Senior Hadassah, as recording secretary, early in her life. Later, she was a member of the Presedium for Hadassah with Mrs. Dan Schiller and Mrs. Max Schwartz. Together, they guided Hadassah through a doledrum year.

Attending a formative meeting she assisted to help lay the plans for the B'nai B'rith Women of Richmond. She has since headed the organization twice and sat on the Virginia State Executive Board

(Please turn to Page 16)

SOUTHERN PAYS 3% INTEREST ON THE ENTIRE BALANCE OF YOUR SAVINGS REGARDLESS OF AMOUNT

Southern Bank AND TRUST CO.
15TH & MAIN Grace at Second 3201 W. CARY
MEMBER F.D.I.C. • FEDERAL RESERVE SYSTEM

Two Good Places
In Richmond, Va. Featuring
Seafood
and Steaks
Raleigh Grill
(Hotel Raleigh)
Open—Monday thru Fridays
11:30 to 2:30
5:30 to 9
Saturdays 5:30 to 9
Wright's
TOWN HOUSE
513 East Grace St.
Open 11:30 to 3 p m.
4:30 to 8 p. m.
Closed Sundays and Holidays

Cinderella inc.
CLEANERS AND LAUNDERERS
Main Office:
1208-18 N. Boulevard
RICHMOND, VA.
For Pick-Up, Delivery
11 Routes to Serve You!
Dial EL 5-5717
Or VISIT One of Our 8
Branch Stores.

POLLARD and BAGBY
INCORPORATED
REAL ESTATE AND INSURANCE
IN ALL ITS BRANCHES
1009 E. Main St. Dial MI 3-9011
RICHMOND, VIRGINIA

Dial . . .
EL 5-4357
YES . . .
Now is the time
to order your
winter's fuel
. . from . .
W. E.
Seaton
& Sons
INCORPORATED
914 Hermitage Road
RICHMOND, VA.

COAL
FUEL-OIL
Members Co
Heating
Service

Grove Avenue Pharmacy
4911 Grove Ave.
RICHMOND, VA.
For Fast Delivery
DIAL 5-3405
- Prescriptions
- DRUGS

WESTHAMPTON FLORIST . . .
320 Libbie Avenue
RICHMOND, VA.
Specializing in
Artistic Weddings,
Decorations of All Types
Dial AT 2-2460
Mr. & Mrs.
F. N. Hickernell

Richmond Office Supply Company
Stationery, Office Furniture and Appliances
816-818 E. Main Street Dial MI 4-4025
RICHMOND 19, VIRGINIA

THE LIBERTY PRESS
Rush Printing - - - - Photo Offset
- Specializing in Wedding and Bar Mitzvah Invitations

NORMAN L. WILLIAMS, JR.
1402 E. Main St. RICHMOND 19, VA. Dial MI 3-1103

Lay's
H. W. Lay & Co.
Manufacturers of
Lay's Perfect Potato Chips
Made Fresh in Richmond Daily

Chanukah Greetings
"The Feast of Lights"
GENERAL Wholesale Corp.
1213 E. Main St., MI 3-9085
RICHMOND, VA.

24-HOUR TRUCK SERVICE
MAINTENANCE LEASE OPERATING
GMC TRUCKS
SALES
107 W. Canal Street
BINGHAM TRUCK SERVICE
SALES LEASES MAINTENANCE
PHONE MI 3-9173
Richmond, Va.

Winston-Salem, N. C.

MRS. GEO. GREEN and MRS. LEWIS WOLBERG, Correspondents

Mrs. Nathan Perlman (right), national Hadassah Medical Organization chairman, who recently spoke to the Winston-Salem Chapter of Hadassah on the outstanding contributions of HMO doctors to world medicine. With her is Mrs. Alice Solomon, the chapter's public relations chairman.

Guest speaker at the Hadassah chapter's October meeting was Mrs. Nathan Perlman, National Hadassah Medical Organization chairman. Mrs. Perlman described the impressive dedication of the Hadassah Medical Center in Israel which took place in August, and spoke of the important aid being given by Hadassah doctors to medical progress in various newly-emerged African countries. She also told of the medical training which foreign students are receiving under Hadassah doctors in Israel, stating that this is one of the most significant contributions which Israel can make in fostering goodwill among nations. Mrs. Perlman was introduced by Mrs. James Bradsher and the meeting was presided over by chapter vice-president, Mrs. Stanley Tulman. During the business part of the meeting, Mrs. Tulman recognized the outstanding work of Mrs. Bernard Agress and Mrs. Ira Julian, co-chairmen of the recent Fair food booth project, whose "management" resulted in an all-time high for the chapter. It was also announced that Mrs. Murray Thomas has become the chapter's first life member.

Attending the National Assembly of American Zionists Congress at the Statler-Hilton Hotel, in New York, Nov. 13-15, was Mrs. Alice Solomon, local Hadassah's public relations chairman. Sincere Hadassah members know that the next best thing to going themselves to important out-of-town meetings is to have Alice Solomon go, her observations and impressions, to be given at the next

(Please turn to Page 30)

HENWOOD & WILSON
"EVERLASTING BEAUTY IN MONUMENTS"
Designers and Manufacturers of
GRANITE and MARBLE MONUMENTS—MEMORIALS
413-415 S. Cherry St. DIAL MI 8-7340 Richmond, Va.

Highland Park Pharmacy
2929 Second Avenue
Dial MI 3-1847
RICHMOND, VA.

TARRANT PRESCRIPTION DRUGGISTS
MOTORCYCLE DELIVERY
Foushee and Broad
MI 3-3469 Richmond, Va.

PARABLES OF A MODERN PROPHET

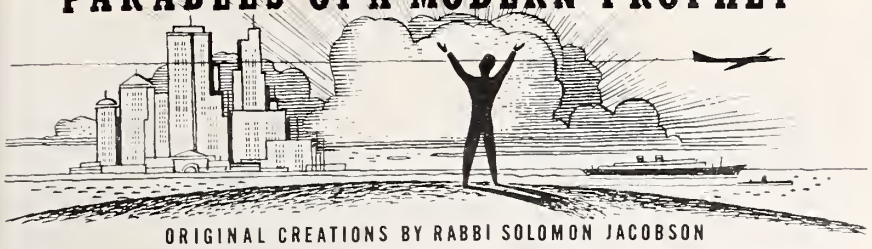

ORIGINAL CREATIONS BY RABBI SOLOMON JACOBSON
TEMPLE BRITH ACHIM, PETERSBURG, VA.

It's Nothing New

Once upon a time there lived a king who desired his rein to be different from the reign of all other monarchs. He wanted his land to be distinctive and exalted above all other nations. He set himself a goal: he would give his country more luxury, convenience and comfort than any dominion had ever had before. He would cause his realm to be the acme of prosperity and wealth. Thus, his reign would be special and exceptional in all the annals of history.

The king succeeded in his aim and he made his land the richest and most elegant of all the nations. He encompassed the domain with all the evidences and symbols of opulence, and the people reflected the affluence and abundance in their own lives. Never, indeed, had there been a land like this. The king boasted of the distinctiveness and extraordinariness which signalized the land.

And there came to the king a certain prophet and he offered the king congratulations upon the distinctiveness of his reign. The ruler was gratified that even the prophet had conceded his inordinate accomplishments. Once again the king reiterated the wealth and the luxury which had become the password of the nation and which marked this nation as the ultimate of such achievement.

The prophet repeated his congratulatory remarks and then said to the king, "Though your majesty has recounted the distinctive wealth and luxury of the land, far greater than that of any land before, I have come to congratulate you for another distinction which you have attained."

The king glowed and eagerly pressed the prophet for further words of praise. Said the prophet, "Heretofore nations have tried to be like other nations and have essayed to amass wealth and luxury like other nations. But you have excelled beyond all description. Your distinction is this: you have made this land more like other lands than anybody in history."

MORAL

Every nation seeks distinction
In power and gold;
Just to have more of the same
Is distinctly old.

Goldsboro, N. C.

RABBI ISRAEL J. SARASOHN
Correspondent

Bar Mitzva of Joseph Elisha Trachtenberg was held the sabbath of October 21-22. His parents, Dr. and Mrs. William Trachtenberg held a reception in his honor following the service Saturday in the Temple Annex.

Friday night sabbath services on October 28th was followed by an oneg shabbat in the social center which featured Jacques Torczyner of New York and Israel who spoke under the auspices of the United Jewish Appeal. This visit was arranged by Herman Weil and Charles Korsshun, co - chairmen.

The Hadassah Chapter held an open meeting Nov. 1st in the social center with Mrs. Ben Ellis and Mrs. Jack Bernstein as the hostesses following an address by Lucien Harris, information officer of the Hadassah Medical Organization, to which the local community is a liberal contributor. Mrs. Herbert Pearson, president of the organization announced an award from the national office for Goldsboro's Hadassah Chapter.

• Chanukah
• Greetings

White Hardware Co.
7039 Three Chopt Road
RICHMOND, VA.
• FULL LINE OF GIFTS
HOUSEWARES
• *Charge Accounts Welcome*
Phone: AT 8-4284
We Deliver

WILLIS, KENNY & AYRES, Inc.
Investments
205 WEST FRANKLIN STREET P. O. BOX 487, RICHMOND, VIRGINIA
PHONE MI 4-0746

402 Board of Trade Bldg. Phone MAdison 7-5681
NORFOLK 14, VIRGINIA

WE EXECUTE STOCK AND BOND TRANSACTIONS ON ALL PRINCIPAL EXCHANGES

JOS. MARKOW
Florist
An Eloquent Remembrance
FLOWERS
MI 4-2321
304 North 6th St.
Our Only Location In Richmond

Bradley Bros
CLEANERS & LAUNDERERS
Other Suburban Stores:
• 3545 W. Cary Street
• 5608 Patterson Avenue
• 401 Ridge Road
• 5071 Forest Hill Avenue

Plant: 2920 West Broad
Dial EL 5-4391
City Wide Delivery Service

• Malvern and Broad Sts.
RICHMOND, VA.
Bradley's Willow Lawn Store
On the Mall — Opp. Bus Terminal
Open 7 'til 9—Saturday 'til 6

• Insurance
• Surety Bonds

Chanukah
Greetings

DeJARNETTE and PAUL
Agency Established in 1899
Now Located in Our New Home
307 W. Main St.
RICHMOND, VA.
Dial MI 3-8456

Dot's Pastry Shop
3136 W. Cary Street
RICHMOND, VA.
DIAL EL 8-2011
Bakers of Fancy Pastries

• Chanukah
• Greetings
FEAST OF LIGHTS

RUCKER AND RICHARDSON
• REALTORS
Real Estate and Insurance — Mortgage Loans
118 North Eighth Street
RICHMOND, VA.

LUKHARD'S
SUPER MARKETS
• BROAD ST. AT HORSEPEN ROAD • 5710 GROVE AVE.
• 5418 LAKESIDE AVENUE • 1229 BELLEVUE AVE.
RICHMOND, VA.

★ ★ ★ We Wish You Happy Chanukah
WM. F. GRAVINS & CO., Inc.
25 S. 13th St. Phone MI 8-4729 Richmond, Va.
• BUTTER • EGGS
• POULTRY • FROZEN FOODS

• CHANUKAH
• GREETINGS
• FEAST OF LIGHTS

Est. 1931 KANE Dial MI 9-0541
PLUMBING — HEATING — AIR-CONDITIONING
STOKERS — OIL BURNERS — KITCHEN EQUIPMENT
403 E. Laburnum Ave. RICHMOND 22, VA.

• CHANUKAH GREETINGS
"The Feast of Lights"
HORACE S. FLOURNOY
Plumbing — Heating — Air-Conditioning
• S. T. JOHNSON
• OIL BURNERS
• WE SPECIALIZE IN
• POWER PLANT WORK
1607 High Point Ave. RICHMOND, VA.

Participating in the meeting of the North Carolina B'nai B'rith Youth Organization, at High Point, the week-end of October 8th were: left to right: Edward Pizer, state advisor, Robert Kohier, North Carolina-Vir inia Director of ADL, the principal speaker, Barry Hyman, president, Barry Eisenberg, state director and Arnold Aronson, member of the state executive board of the ADL.

North Carolina Association Of Jewish Youth Convention

The convention of the North Carolina Association of Jewish Youth was held jointly with the Fayetteville BBYO Sweetheart Dance, Oct. 28, 29, 30th

Officers of the NCAJY are: President, Esther Ackerman; Vice-President, Barry Hyman; Secretary, Lois Harris; Treasurer, JoAnn Margulies; St. Sargeant at Arms, Danny Coblenz; Jr. Sargeant at Arms, Ronnie Taylor; Parliamentarian, Ceevah Freedman.

After attending Friday night services, which were led by the members of the Association, everyone enjoyed open house at the home of Neil Fleishman. Saturday, an informal luncheon was served in the banquet room of the LaFayette Bowling Alley. The afternoon was spent there meeting and dancing with the members.

,The highlight of the entire weekend was the sweetheart dance held at the center. The Beau and Sweetheart of the BBYO were Danny Coblenz and Linda Stein.

The center, where the dance was held, was beautifully decorated and as each couple entered by the raised bridge over the small pond at the doorway, they danced to the music of The Happy Jacks. Later in the evening, a delicious dinner was served by the parents. The evening was completed with an open house at the home of Howard Statisky.

An executive meeting was held Sunday morning, after which a hot dog luncheon was served at the center. The entire membership attended a business meeting in the afternoon, presided by the president, Esther Ackerman. One of the most important topics discussed at the meeting was membership. It was decided that the state will be canvassed for new members. Any boy or girl, between the age of 14-18, is eligible to become a member. The NCAJY needs every Jewish boy and girl in the state and every Jewish boy and girl needs the NCAJY.

We especially want to thank the Fayetteville members and their parents for helping make the convention so succesful. Everyone agreed that the week-end was wonderful, and plans were made for everyone to meet again at the winter convention which would be held in Raleigh.

"Nothing To Sell But Fast Service"
• OVERNITE
Transportation Co.
1100 Ninth St. Road
RICHMOND, Va. • BE 3-9611

Raleigh Temple Beth Or

MRS. HARRY CAPLAN, Correspondent

It was a thrilling experience to see so many worshippers at both of our Succoth Services. The Harvest Festival and Consecration Services was described by many as a soul stirring event. The Succah was a "thing of Beauty and joy forever" and was the artistic creation of Mrs. Leon Schafer, Mrs. Samuel Tove, Mrs. William Wollman, Mrs. Harold Mark and Mrs. Harry Caplan. Our thanks also to the men who erected the Succah: Mr. Harold Mark, Mr. Robert Zucker, Mr. Alan Gordon and Mr. Leon Schafer.

The food was delicious, the friendly spirit pervading our Congregatational Dinner was heartwarming and the camaraderie was infectious at our annual function held the early part of November in the Assembly rooms of the Temple. We are deeply indebted to Mrs. Albert Levine, Mrs. M. B. Kamsler, the large committee, Mr. Leon Schafer, Toastmaster, and all those responsible for the success of this occasion.

Mr. Ben Sauber had the following to say about the booth Temple sponsored at the State Fair: "Gratefully we acknowledge the efforts of all of you who contributed to the success of this year's booth at the State Fair. Your contributions to this project were rewarded by a profit fully commensurate with the seating capacity of our booth. As manager of the booth, I wish to thank you, for myself and for the congregation. I am greatly pleased with the outcome of our venture and the wholehearted cooperation of our congregants."

Mr. and Mrs. Leon Schafer donated to the library the four Holiday Books, "The Sabbath, Chanukah, Purim and Passover" by Sophia N. Cedarbaum in honor of their daughters, Peggy's and Randie's birthdays.

We know that everyone will be happy to hear that Mrs. Paul Seligson has fully recovered from her recent surgery, that Mr. Ike Reinheimer, Mr. and Mrs. Stanley Kahn and Mrs. Ben Ginsberg are very much better.

The Congregation extends its heartfelt sympathy to Mr. Martin Ehrlich on the loss of his father and to Mrs. Ernest Neiman and Mr. Isaac Schwartz on the loss of their brother, Henry Schwartz.

New Bern, N. C.

MRS. LOU ELDEN, Correspondent

The Sisterhood-Hadassah held its October meeting at the home of Mrs. M. Fitterman with Mrs. Harold Orringer as Co-Hostess.

The New Bern Community mourns the untimely death of Shelly Steinberg, taken from us on October 14 in an automobile accident. Temple B'nai Sholem has established a Shelly Steinberg Memorial Fund with the contributions sent by his family and friends.

The New Bern Chapter of Hadassah was host to a Regional Hadassah Seminar on October 18, at the Governor Tryon Hotel. 32 members from Goldsboro, Kinston and Jacksonville attended the Seminar.

Mrs. Louis Elden was chairman of arrangements. Mrs. Sam Freedman, Vice President of Seaboard Region of Hadassah presided and Mrs. Henry Segal from Washington, D. C. our seaboard regional leadership training chairman was guest speaker.

Mrs. Harry Vatz, President of the New Bern Chapter of Hadassah brought greetings during the morning session.

A luncheon followed with Mrs. J. G. Tolochko from Kinston giving the invocation.

Welcome home to Mrs. Leo Orringer, home from a two week stay with her son and daughter-in-law Mr. and Mrs. Al Orringer of Washington, D. C.

Mrs. Raymond Goldman visited her family Mr. and Mrs. Jonas Raynor of New York, N. Y.

RABE ELECTRIC CO.

- Electrical
- Contractors

MI 3-8397

328 So. 5th Street
RICHMOND, VA.

WOOD'S LAWN GRASS SEED

Makes Beautiful Lawns . . .

Nothing adds more beauty to a home than a lovely lawn. Plant WOOD'S LAWN GRASS SEED for a lawn that stays green and beautiful in every season of the year.

WOOD'S FALL CATALOG—Get Your Copy and Learn About Best Grass Seed, Bulbs, and Other Seed for Your Property Improvement Plans.

T. W. Wood & Sons

326 N. Fifth St. RICHMOND, VIRGINIA

CRUISING IS FUN!

Why Not Try It This Winter?

Sail with your own group—or alone—you'll meet new people—make new friends, and enjoy the finest vacation ever. Join in a full program of activities or just relax on sunbathed decks. Living at its best while visiting fascinating ports of call.

CARIBBEAN — MEDITERRANEAN
AFRICA — AROUND THE WORLD

See us now for details and reservations

PLAN NOW FOR EUROPE IN 1961

C. O. ALLEY TRAVEL AGENCY

708 E. Grace MI 4-7848 — RICHMOND, VA. — Seaboard Bldg. EL 8-2308

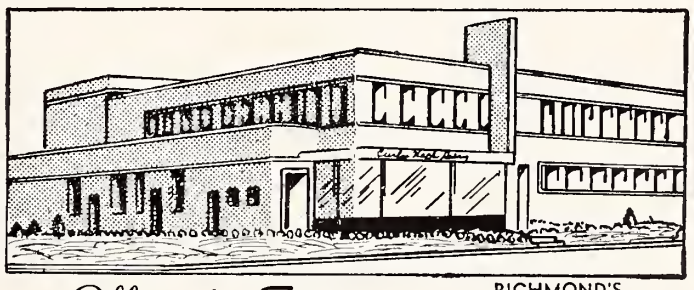

RICHMOND'S MOST MODERN DAIRY

Offers the Finest MILK

DIAL RICH.

EL 5-1745

And other DAIRY PRODUCTS

Milk Available In Famous Pure-Pak Paper Cartons From Your Favorite Dealer

Prompt, Courteous Delivery

Curles Neck Dairy INC.

1600 ROSENEATH ROAD

PRESCRIPTION SERVICE

Lafayette Pharmacies

BEVERLY HILLS
Patterson Ave. at Ridge Road
Dial AT 2-4231

LAFAYETTE
1011 Lafayette Street
Dial EL 5-1777

WESTWOOD
5805 Patterson Avenue
Dial AT 8-1933

SUBURBAN
2369 Staples Mill Road
Dial EL 8-4929

CRESTVIEW
6516 Horsepen Road
Dial AT 8-2831

PROMPT DELIVERY IN WEST RICHMOND

★ **Chanukah**
★ **Greetings**
FEAST OF LIGHTS

"W. G" Cosby
TRANSFER and STORAGE
Moving—Local-Long Distance Crating—Packing
2910 N. Blvd. • EL 5-7471 • RICHMOND, VA.

COSBY TRANSFER & STORAGE CORP.
2910 N. Blvd. • EL 5-7471
MERCHANDISE • STORAGE

BRIDAL PORTRAITS
AND CANDIDS ARE
OUR SPECIALTY

phone EL 8-4826

WENDELL B. POWELL STUDIO

3201 GROVE AVENUE — RICHMOND, VA.

Serving . . .

Readers of this magazine for 86 years . . .

Joseph W. Bliley
Funeral Home

CONVENIENTLY LOCATED
THIRD & MARSHALL STREETS
RICHMOND, VIRGINIA

AMPLE PRIVATE PARKING SPACE

• Chanukah
• Greetings

"The Feast of Lights"

DIXIE
WHEEL CO.
916 North Boulevard
RICHMOND, VA.
• **WHEELS** • **RIMS**
• **DRUMS** • **BRAKES**
Automotive Parts

Woman Of The Month

(Concluded from Page 11)

of the A.D.L. for five years. She is now chairman of this committee for the local organization.

Interested in local affairs she was a member of the Richmond Women's Council which consists of 22 major women's groups. Their project then was to awaken the City of Richmond to the squalor of the Detention Home and move it to a more attractive and healthier site.

As a member of the League for Women Voters she was chairman of a study group in the West End.

It is here that I wish to inject the high light, as she tells it, of Lily Flax's years of work for the community. Her war work was paramont to her. Leaving war-torn England, and its devastation, had made a memorable imprint on her child mind. Knowing the horrors of crossing an ocean without a light showing and the terror of being mined any moment, she felt that beyond everything, the soldiers who were to make this then unknown trip, with its increased hazzards of that day, deserved from her every form of service, to bring comfort and the fleeting pleasures our boys might have before going into the holocaust. As an official hostess of the Jewish U.S.O. She worked constantly, but that was not enough. Enrolling as a volunteer in Red Cross work, she accepted the Canteen work for night calls. Standing for many hours in a cold, bleek railroad station it was not surprising that afterwards she met the sunrise, going home. Her love for her own beloved U.S.A. was paramount. She continued this work for the duration of the war, along with her other chairmanships for local organizations. One of the memories she holds dearest was when, at McGuires Hospital, she met the first hospitalized contingent of wounded soldiers from Japan, on Christmas night. Special menus were arranged for the men, as they requested, and could have, and it thrilled the bed-ridden with a long distance call to their families, regardless of where they lived, on that important night.

Mrs. Flax continued her local work and served for three years as vice president of the Beth Sholem Home for the Aged Sisterhood. She is now Public Relations Chairman for that organization. Since this article was scheduled she has accepted one of the most important chairmanships held by anyone in recent years. She will head the committee for the Beth Sholem Sisterhood which will raise $150,000 in the next three months for the burning of the mortgage on the Home. It is an inspirational effort that invites the hearts and interest to give from those who believes there is, in Richmond, the finest home for the aged, anywhere.

Mrs. Flax is a grandmother of two fine boys, Jeffery Cansino Flax and Eric Flax, sons of their only child, Richard Jerrold Flax. He is married to the former Evelyn Cansino, and he was graduated from Richmond University. He served with the Armed Forces.

There serves too, reflected values of their life as Dickie has been in business with his father for many years. Nathan Flax has been President of the Standard Bag Co., for the past thirty odd years.

Lily explains her ability to work as she has for many causes, and the added strength it took in her husband and parents. 'Joe' Flax, as his friends call him, has been the most patient and understanding husband, and assisted where he could, at all times. He is her bulwark of strength. Her parents, Harry and Annie Silver set the standards of her inspiration by their approach in life. They were cultured, educated people who knew the way to live with their neighbors and for them. Their home was one I visited often and found therein the true religious interpretation of the Bible and human understanding. Their children followed this course set for them with much benefit to their fellow man.

• Chanukah Greetings
"The Feast of Lights"

Charles E. Bauer
Company, Inc.
Wholesale Confectioners
Dial MI 3-2503
19 S. 14th St., Richmond, Va.

R for Relaxing . . .

R for Rewarding . . .

R for Refreshing . . .

To a man... the R in Refreshment is

Richbrau

HOME BREWING COMPANY,
RICHMOND, VIRGINIA

Durham, N. C.

MRS. SAM FREEDMAN, Correspondent

Miss Lubah Freedman of Silver Spring, Md. and Durham, N. C. became the bride of Jerry Edward Cohen of New York and Morganton 4 p.m. on Sunday, Oct. 10.

Mrs. Cohen is the daughter of Mr. and Mrs. Samuel Freedman. Mr. Cohen is the son of Mr. and Mrs. Si Cohen of Morganton.

The couple exchanged nupital vows in a ceremony at the Arlington-Fairfax Synagogue, Arlington, Va. Rabbi Noah Golinkin officiated in the presence of members of the families and friends.

The bride was given in marriage by her father. Miss Carol Marcus of Norfolk, Va., and Silver Spring, Md., was maid of honor.

Alvin Goodman of Charlotte and Richmond, Va., a cousin of the groom, was best man.

Immediately following the wedding, the bride's parents entertaintained the wedding party, and out-of-town guests at dinner.

Mrs. Cohen, who is a graduate of the University of South Carolina, with a B. A. in Education, is teaching in the Newport High School, Montgomery County, Md.

Mr. Cohen holds a B. A. degree in Political Science from the University of North Carolina. He is a member of Phi Lambda Phi fraternity. He is associated with the firm of Francis I. DuPont and Co. of New York.

After the first year the couple will be at home in Charlotte.

Mrs. Nathan D. Perlman, National Chairman of Hadassah-Medical Organization, was guest speaker at a meeting of the Hadassah Chapter at the home of Mrs. A. Greenberg. Mrs. Perlman described the "MD" activities now in progress — the Moving Day for the hospital which will take many months to complete. Mrs. Max Samfield and Mrs. Sam Friedberg presented a musical program.

Speaking of the citizen's role in government, the Beth El Sisterhood had as their guest speaker, Arthur Vann, local attorney and civic leader. Mr. Vann served as an alternate delegate to the Democratic National Convention in San Francisco last summer and shared with the members some of his experiences in that role, while outlining the processes by which the political parties select their candidates.

MRS. JERRY E. COHEN

Mrs. M. Brandt, president, presided over a brief business session of the meeting at which time plans were announced for the annual Chanukah Bazaar and New Year's Eve dance.

Climaxing a very dramatic "employ the handicapped" campaign, the Nathan Rosenstein B'nai B'rith Lodge at its meeting Oct. 27 honored Walter E. Hicks of the Mechanics and Farmers Bank. Mr. Hicks a paralytic bank attorney and assistant trust officer of the bank was awarded the citation.

Outstanding citizens of the community were present. The president of the Mechanics and Farmers Bank, Mr. J. H. Wheeler, won the lodge's Employer's Award for hiring Hicks. Robert Lipton, president of the N. C. Federation of B'nai B'rith Lodges, presented the Durham lodge and its president, Al. Rosenfeld, citations for outstanding service. J. Zuckerman served as toastmaster and Mrs. J. Rose and students from the N. C. College rendered special music.

Dr. Harry T. Zankel introduced Mr. June Rose, superintendent of Greenville schools and chairman of the Governor's Commission on Employment of the Handicapped, who was the guest speaker.

We are looking forward to the Adult Education series of lectures which Rabbi Berger is sponsoring. The Rev. LaFon Vereen, President of the Durham Ministerial Association will be the first speaker.

AGED + CHRONICALLY ILL

- 67 Simmons Bed Capacity
- 24 Hour Daily Skilled Nursing Care
- R. N. Supervision. Trained Orderlies
- Nutritious Food. Trained Dietitian
- Private and Multiple Bed Rooms with toilets
- Fire Protected by Sprinkler System
- Automatic Elevator. Spacious Porches
- Weekly Rates from $60 to $85. Gen. Care

Write or Phone
Bernard Maslan, President

TERRACE HILL NURSING Home
2112 Monteiro Ave. Dial MI 3-2777
RICHMOND, VA.

THOMAS G.
POWELL

Successors to
Marvin F. Pollard, Inc.

Manufacturers of
Orthopedic and Surgical Appliances, Artificial Limbs

411 W. Broad Street
Dial MI 3-8656
RICHMOND, VA.

POHLIG BROTHERS
Established 1866
25th and Franklin Sts.
RICHMOND, VA.

Manufacturers of Quality and Distinction in Paper Boxes
PLAIN AND FANCY SET-UP & FOLDING BOXES
Stock Sizes — Or Made to Order
Waxing—Laminating—Easels Mounting—Die Cutting

EANES and CO.
Plumbing – Heating

PROMPT SERVICE
FAIR CHARGES
DIAL EL 3-4170
Night Calls: MI 8-7538
Specializing in All Kinds of Repair Work

1305 W. Main Street
RICHMOND, VA.

Roanoke, Va.

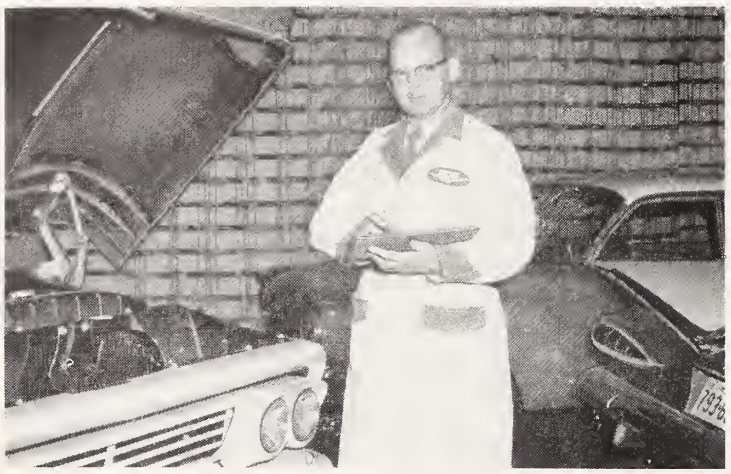

"I bank at Mountain Trust because it's a good place to do all my banking"

Samuel W. Scott, "Scotty", an Automobile Service Manager, says the service you can expect is often the major factor when buying a car. "You bank at a certain bank for much the same reason". Mr. Scott lives at 6820 Greenway Drive, North Hills.

FULL-SERVICE BANK

Mountain Trust Bank

ROANOKE AND VINTON, VIRGINIA

Product of
RAINBO BREAD CO. ROANOKE, VIRGINIA

VAROCO

- ROOFING
- WELDING
- SHEET METAL WORK

Valley Roofing Corp.
1707 South Jefferson
ROANOKE, VA.

- CHANUKAH
- GREETINGS

FEAST OF LIGHTS

MICK-OR-MACK STORES

Are the Fine Food Stores in Roanoke

Rabbi Harry Caplan, Raleigh and Rabbi Silberman, High Point will conclude the series.

We are proud of our three girls who made the National Honor Society — Beth Colvin, daughter of Mr. and Mrs. Jeff Colvin; Miriam Lane, daughter of Mr. and Mrs. Joseph Lane and Rose London, daughter of Mrs. Edith London.

On the sick list, for whom we wish a speedy recovery, are: Mr. I. Ornoff; Israel Freedman; Joe Hockfield, Jeff Colvin and Charlie Sawolosky. Condolences are extended to Mrs. J. Hockfield on the loss of her uncle.

Hickory, N. C.

PHIL DATNOFF, Correspondent

For our many friends, who have been looking forward to reading about us, I'm priviledged to finally scrape up some news;

Mr. and Mrs. Arlen Cohen of Lenoir and Mr. and Mrs. S. E. Cohen of Morganton, spent the week-end of Oct. 15 in Arlington, Va., where they attended the wedding of Mr. Jerry Cohen and the former Miss Lubah Freedman. Jerry is the son of Mr. and Mrs. S. E. Crohen of Morganton, and Miss Freedman is the daughter of Mr. and Mrs. Sam Freedman of Durham.

The Sam Katz's of Morganton are spending the winter season in Miami Beach, Fla.

Many of us received a lovely pictured postcard from M. L. Adler, who recently flew to Israel for a short visit.

Congratulations are being handed out to the Irving Cohen's, on the recent birth of a daughter, named Gayle Lauren. She will keep Faye company in the years to come. Mazeltov to the grandparents, the Sol Cohens of Charlotte.

Marvin Zerden and Phil Datnoff, attended the Executive Board Meeting of the N. C. B'nai B'rith Association held in Winston-Salem on the 5th and 6th of November. Your reporter, as Pres-Elect of the N. C. B'nai B'rith Association, attended a meeting held in Goldsboro on the 20th of November, of the 7 lodges in the Eastern part of the state.

We are very happy to have living in our community, Mrs. Selma Goldstein, who recently moved here from Baltimore,, Md. Mrs. Goldstein is a cousin of Mrs. L. E. Zerden. Glad to have you with us.

The 17th of October was a very eventful evening for us, as it was the start of an Adult Education group for the members and guests of the Hickory Jewish Center, in having Rabbi Simcha Kling of Greensboro, as our first speaker. His subject for the evening was "The Torah." Many more of these evenings are being planned.

Our Center was a very busy place for the past 6 weeks and most of us were kept busy during this time. Very lovely services were held during the Rosh Hashonah and Yom Kippur period, the Succah holiday found everyone working like beavers to build a Succah, and our Simchas Torah holiday found everyone in a happy mood. We were very fortunate that our own members took part in conducting services, and the members of the Center along with the other guests who attended, enjoyed the conducting of the services by David Kraus who also did a marvelous job in the blowing of the Shofar; Leon Lerner pitched in also in conducting and reading of the Torah, and your reporter managed to do his bit also. Even the Ladies of the Hickory Jewish Center prepared a lovely breakfast on Yom Kippur evening. Will try to keep you all posted each month so look for our little news.

We are very happy to have as new members to our Center, Mr. and Mrs. Seymour Weiss of Lincolnton. Their little girl Sue Ellen, is enrolled in our Sunday School, and looks forward to coming each and every Sunday.

The Sam Lavitt's recently flew to Miami Beach, to make plans for their winter season there.

The Paul Lavitt's recently had the pleasure of a visit of Pauline's mother from New York City.

THE DAIRY CHEF Says:
EAT BETTER...
SPEND LESS...
ENJOY:
DAIRY FOODS
"ROANOKE'S MOST MODERN DAIRY"
DIAL DI 4-5501

GARST BROS. DAIRY INC.

Columbia, S. C.

MRS. BERNARD LADEN, Correspondent

A highlight of October was the meeting of the Jewish Welfare Board of the Third Army area. A mobilization rally was held at the Columbia Jewish Center on Saturday evening, October 22nd. Herbert Elsas of Atlanta, regional JWB chairman, was the guest speaker. This was the first time the JWB has ever met in Columbia or South Carolina. Manuel Lifchez, chairman of the Columbia JWB-Armed Services Committee was in charge of local arrangements. Jules Bank presided over a joint N. C.—S. C. zonal meeting preceding the overall committee meeting. During the Saturday evening meeting awards were given to all the organizations for work done in the past in helping the JWB. Major General H. D. Ives, of Fort Jackson was awarded a citation for his active cooperation and sincere encouragement to the volunteer leadership of USO and JWB in behalf of the morale program for the Armed Forces.

Another highlight of October was the annual Center Bazaar held on the 12th. Chairman of the Bazaar was Mrs. Hugo Bruck, assisted by Mrs. Leenora Rubenstein. Mrs. Moe Levy was treasurer, and Mrs. Joel Levy was in charge of decorations. The apron booth was under Mrs. M. B. Kahn and Mrs. George Gottlieb and the cake booth was handled by Mrs. Sam Roth. Mrs. Bernard Levine was in charge of outlet for children's clothes. Mrs. Henry Marcus was Chairman of outgrown clothes booth, notions by Mrs. Paul Circus, White Elephant by Mrs. Harold Rittenberg and Mrs. A. M. Lourie. Home cooked foods was in charge of Mrs. Hyman Simon and Mrs. Al Fields and the Girl Scout troops from the Center had their own booth of homemade goodies. The kitchen committee was in charge of Mrs. Milton Levkoff, Mrs. Charles Miller, and Mrs. Aaron Berry.

At the meeting of the Josiah Morse B'Nai B'Rith Lodge, Julius Fisher, Executive Secretary of District No. 5 presented them with a district award for being the outstanding medium lodge in the district. David Wallace was presented with a special award for his efforts in obtaining 100% retention of last year's membership. On the same evening the B'Nai B'Rith Women held their monthly meeting to discuss the annual Food Booth at the Fair.

The Daughters of Israel held their monthly meeting at the House of Peace Social Hall in the form of a dessert luncheon with Rabbi A. Herson as the guest speaker. His topic was on the Sunday School and Hebrew School children.

On November 16th the Daughters of Israel Donor Luncheon was held at the Columbia Jewish Center. Mrs. Caba E. Rivkin is chairman, with Mrs. B. Kline, and Mrs. M. Levy as cochairman. A delightful program based on "The Price Is Right" was given by the program chairman, Mrs. Archie Broode, and John Wrisley of WIS Radio and TV acted as master of ceremonies.

Columbia Chapter of Hadassah had as their special guest on October 19th Mrs. Lester J. Berlove of Rochester, New York. She was a former National Vice President of

Risa Schwartz plays the only feminine role in Paddy Chayefsky's hit comedy, "The Tenth Man," at the Booth Theatre in New York.

SALE R. R. QUICK, Owner
REAL ESTATE AND INSURANCE
SALES — RENTALS — LOANS
DI 3-8075
Quick, Realtors
132 West Campbell Ave., Roanoke, Va.

EVERY *banking service for*

EVERY *family and business, at*

EVERY *office of*

THE
First National Exchange
BANK OF ROANOKE

Main Office: Jefferson and Campbell
1323 Grandin Road, S.W. 4202 Melrose Avenue, N.W.
301 McClanahan Street, S.W. 3625 Williamson Road, N.W.
Member Federal Deposit Insurance Corporation

Celebrating a half-century of banking service to individuals, business, and industry in progressive Roanoke and Southwest Virginia

We welcome the opportunity to serve you . . . . whatever your banking needs.

THE *Colonial-American*
NATIONAL BANK OF ROANOKE
MAIN OFFICE: Jefferson St. at Campbell Avenue
3 Convenient Neighborhood Branches
ROANOKE, VIRGINIA
Member Federal Reserve System
Member Federal Deposit Insurance Corporation

TWO DOWNTOWN **REXALL DRUG STORES**
Roanoke, Va.

Turner Drug Co., Inc.
101 Market Square
Phone DI 5-8134

Patsel Drug Co., Inc.
129 Salem Avenue, S. W.
Phone DI 5-8129

RETAIL DELIVERY SERVICE
A New Delivery Service For
The Merchants of Roanoke
WE DELIVER YOUR MERCHANDISE
• Safely • Promptly • Courteously
DI 2-6453
525 Rorer Ave. S.W.
ROANOKE, VA.

Roanoke Ready-Mix Concrete Corp.
Buy Concrete the Clean Way
NO FUSS — NO MUSS — IT COSTS NO MORE
S. Jefferson St. ROANOKE, VA. Phone DI 4-6617

Established 1866
Roanoke's Leading
Funeral Director
and
Ambulance Operators
Economical-
Dependable
Dial DI 3-4451
OAKEY
Funeral Service

CLOVER
Dairy Products and Ice Cream
are the family way
to nutritious health.

Clover Creamery Co., Inc.
Processing Plants
ROANOKE-RADFORD
CLOVER BRAND
Distributing Plants
Salem — Wytheville — Pearisburg
Lexington — Galax — Martinsville

Hadassah and former president of the upper New York State region.

The Men's Club of the Tree of Life Congregation held an open forum on "The Political Issues facing the Nation and S. C." Mr. P. H. McEachin, Florence trial lawyer, former member of the Senate and Democratic presidential elector from the 6th Congresional District spoke for the Democratic Party and Albert Watson, executive director of the S. C. Democrats for Nixon-Lodge was the second speaker. The speakers made their presentations, gave rebuttals and answered questions from the audience. Sanford Aroneck, president of the Men's Club, presided.

A plant exchange was held at the October meeting of the Anemone Garden Club at the home of Mrs. Dan Daniel.

Harriet Cohen served as secretary-treasurer of the pledge class of Sigma Delta Tau of the University of S. C. Arnold Wengrow will again star in the Children's Theatre; the production of "The Magic Ring" and he plays the part of the Swineherd, who really is a Prince. Shirley Laden and Mayer Gruber attended the Forensic Tournament at Lancaster High School.

Frank Harris, president of the Lyric Theatre has issued a call for tryouts for "The Marriage of Figaro".

Congratulations to Mrs. Nathan Berry for winning the Columbia Country Club's President's Cup Handicap golf tournament. Also to Irwin Kahn for being elected to the Board of Directors of the Columbia Chamber of Commerce.

The Beth Shalom Club which is made up of pro and post Bar Mitzvah Boys has recently elected new officers as follows: Mark Sherman, President, Steven Bluestein, vice president, Stephen Whitton, Secretary, Alan Berry, Treasurer, and Alvan Hammer and Larry Nadel, Gaboreem, Bobby Stein, Sargeant-at-arms.

Helen Laden was home for the holidays. She also visited in Savannah.

Fayetteville, N. C.

MRS. JACK A. MENDELSOHN, Correspondent

Miss Myra Satisky became the bride of Kenneth M. Itchkow of Great Neck, New York, in a ceremony solemnized Sunday afternoon, Oct. 16, at 4 o'clock at the Beth Israel Center, Rabbi Henry Z. Ucko officiated at the double-ring ceremony.

The bride is the daughter of Mrs. Aaron Satisky and the late Mr. Satisky, and the bridegroom's parents are Mr. and Mrs. Charles Itchkow of Great Neck.

The bride was given in marriage by her brother, Phillip Solman Satisky.

Mrs. Robert Cantor, sister of the bride, was matron of honor. The bridegroom's brother-in-law, Lester Horowitz of Great Neck, served as best man.

After a wedding trip through the mountains of New York State, the couple will be at home in Great Neck.

The bride attended Woman's College of the University of North Carolina. The bridegroom attended the University of Miami, Fla.

After the wedding, Mr. and Mrs. Harry Satisky, uncle and aunt of the bride, entertained with a wedding dinner at the Holiday Inn.

Mr. and Mrs. Dan Blaustein and Mrs. Lil Swartz, uncle and aunts of the bride, entertained the bridal party and guests at a dinner Wednesday night at the Holiday Inn.

Mr. and Mrs. Dave Shavitz entertained the bridal party and out-of-town guests at their home Saturday night.

On Tuesday, Oct. 25, the Beth Israel Center opened the Season with a buffet dinner and Bingo. Mr. Sam D. Mendelsohn was in charge of the affair with the assistance of the Center Board. After the Dinner and Bingo, card games

• CHANUKAH
• GREETINGS
Best
In
Television
and
Radio
CBS in Roanoke
WDBJ
960KC
and
WDBJ-TV
(Ch. 7)

MR. and MRS. KENNETH M. ITCHKOW

were played. An enjoyable evening was spent by all who attended.

Fayetteville is quite pleased with the election of it's own Terry Sanford as Governor of North Carolina. Mrs. Harry Stein who was in charge of the Woman's Division is to be commended for her splendid work and also the many of our own women and men who helped.

Sunday, Nov. 6, ceremonies were held at the Cross Creek Cemetery for the unveiling of the stone of the late Aaron Satisky. Services were conducted by Rabbi Henry Ucko. Mr. Satisky is survived by his wife, Mrs. Bertie Satisky, his mother, Mrs. Philip Satisky, two daughters, Mrs. Robert Cantor of Richmond and Mrs. Kenneth M. Itchkow, of Great Neck, N. Y., a son, Philip of Fayetteville and several sisters and brothers.

We are all pleased to report that at this time that Mr. Leon Fleishman is improved at Duke Hospital and Mr. I. Evans is improving at Highsmith Hospital. May they both soon be well and home.

Our deepest sympathy to Mrs. Reba Belaga on the loss of a brother, Harry Millison of Baltimore, Md.

Kinston, N. C.

MRS. SOL SCHECHTER, Correspondent

Mazel tov to the Sidney Kanters. Their daughter Sylvia is engaged to Irving Kaler from Atlanta, Ga.

Our president, Mrs. Martin Camnitz, advised at our last meeting that our annual rummage sale for the benefit of the Temple and Hadassah had been a huge success. It had been in progress for six weeks under the co-chairmanship of Mrs. Max Chused, Mrs. Joe Goldwasser, Mrs. Sol Schechter and Mrs. Newman Siegler.

On October 31st we had the privilege of a visit from Mr. Lucien Harris, who is a member of the Israel Information Service. He gave a very interesting and informative talk on Israeli-African-Asian relations.

Western Virginia's leading newspapers, The Roanoke Times and The Roanoke World-News, serve the needs and interests of an area that is noted for marked industrial and agricultural development.

The constant circulation growth and dominance of the Roanoke newspapers attest reader satisfaction.

Advertisers benefit from the popular acceptance of both The Roanoke Times and The Roanoke World-News.

THE ROANOKE TIMES
The Roanoke World-News

FEAST OF LIGHTS
CHANUKAH GREETINGS

The Caldwell Sites Co.
Roanoke Va. Winchester, Va.
Caldwell-Sites' complete stock of all office equipment and supplies is "better-brand" merchandise—the best there is. We welcome the opportunity to serve you.

FEAST OF LIGHTS
CHANUKAH GREETINGS

General Motor Lines
Satisfactory
MOTOR FREIGHT SERVICE
526 ORANGE AVENUE, N. E.
ROANOKE, VA.

● ROANOKE, VA. ● GALAX, VA. ● STUART, VA.
● FRIES, VA. ● GLASGOW, VA. ● COVINGTON, VA.
● MARTINSVILLE, VA. ● INDEPENDENCE, VA.

Your Best Clothes Deserve The Best Cleaning ● ★ ★ ★ ★ ★ ★ ★ ★

Carter AND Jones
DRY CLEANING and DYEING
502 11TH ST. N.W. ROANOKE, VIRGINIA

AND • • •
FOR THE
BEST
CLEANING
DIAL DI 3-2465

Lynchburg, Va.

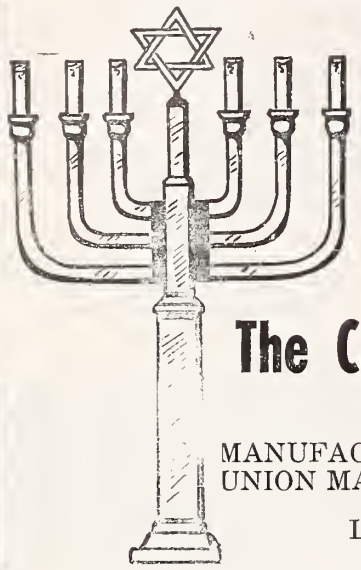

FEAST OF LIGHTS
• CHANUKAH
• GREETINGS
FROM
The C. B. Cones Mfg. Co.
Established 1879
MANUFACTURERS OF HIGHEST QUALITY
UNION MADE WORK AND PLAY CLOTHES
LYNCHBURG, VIRGINIA

Pettyjohn Bros.
Shoe Manufacturing, Incorporated
601-603 12th St. Lynchburg, Virginia
MANUFACTURERS OF
• INFANTS • CHILDREN'S
• MISSES • SHOES
The Most Outstanding
POPULAR PRICE LINE
NOT THE BIGGEST LINE BUT THE BEST SELLER

ANDERSON'S
Piggly Wiggly
SUPER MARKETS
Lynchburg, Va. Danville, Va.
Alta-Vista, Va.

• CHANUKAH
GREETINGS
from
Lynchburg Westover Dairies Inc.
"Taste The Difference"

Lynchburg, Va.

A Bar Mitzvah is always an event to look forward to by parents, especially when it is of the first born. In the beautiful Temple Agudath Sholom, Lynchburg,, Va., Macey H. Rosenthal, Jr. was Bar Mitzvah by Dr. Ephraim Fischoff. Macey is the son of Dr. and Mrs. Macey H. Rosenthal.

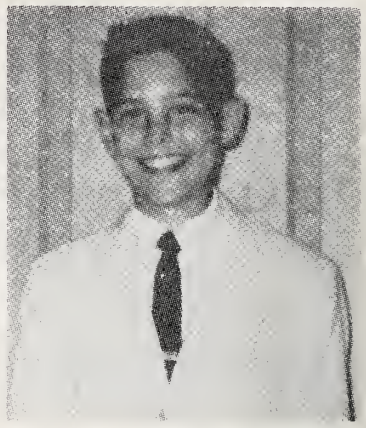

MACEY H. ROSENTHAL, JR.

Macey's preparation for this momentous occasion was exhibited by his chanting of the Haftorah so ably and his eloquent short talk to his parents, rabbi and friends.

Dr. Fischoff then spoke on the Origin of the Sabbath. Music throughout the service were furnished by Miss Bernice Wissinger, organist, and Tenor Ismael Nazario who sang, "How Lovely Are Thy Dwellings" by Liddle, and "The Good Shepherd" or 23rd Psalm by Van de Water.

After the morning services, Dr. and Mrs. Macey H. Rosenthal entertained with a reception in the social hall for the entire congregation and out-of-town guests.

Saturday night, Dr. and Mrs. Macey H. Rosenthal, and their parents, Dr. and Mrs. Simon H. Rosenthal, Lynchburg, Va., and Mr. and Mrs. George Abrash of Paterson, New Jersey, were hosts at the country club for a cocktail and dinner party for their son and grandson, Macey, Jr.

Attending the dinner were Dr. and Mrs. Ephriam Fischoff; Stephen, Nancy and Sally Rosenthal, Macey's brother and sisters; Dr. and Mrs. Arthur Lawrence and sons, Jeffrey, Andrew, Michael and Stuart; Mr. and Mrs. Martin Sukenick and daughters, Leslie and Carol; Mrs. Harry Salzberg; Mr. and Mrs. Lee Gold and daughters, Judy and Laurie, all of Paterson, New Jersey, and Mr. and Mrs. George Gold of New York.

From Richmond, Va., came Dr. and Mrs. Harold Nemuth; Mr. and Mrs. Wm. Rothenberg, Mrs. Russell Wagers, Dr. and Mrs. Stuart Eisenberg and children, Nan and Richard; Dr. and Mrs. Arnold Salzberg and children, Harry and Bambi; Mrs. Arthur Klein and daughter, Jane; Mrs. Jacob Lovenstein; Dr. and Mrs. Albert Pincus and son, David; and Dr. and Mrs. David Markham and son, Dickie.

Those attending from Staunton were Mr. and Mrs. Morris Klotz; Mr. and Mrs. Ralph Degan and children, Leslie, Douglas and Sharon; Mr. and Mrs. Milton Klotz and daughters, Karen and Julie Ann.

Other out-of-town guest were Mrs. Samuel Temko of Rocky Mount, N. C.; Mrs. Sam Freedman,, Durham, N. C.; Mr. and Mrs. Gilbert Wilson, Charlottesville, Va.; Mrs. Racheil Lawson, Appomatox; Dr. and Mrs. Samuel Newman and Mr. Philip Greenberg of Danville, Va.; and Lt. Col. and Mrs. Milton Kaufman and daughter, Louana, Washington, D. C.

We congratulate Macey, Jr. on his Bar Mitzvah and know that his parents, Dr. and Mrs. Macey H. Rosenthal, and grandparents, Dr. and Mrs. Simon H. Rosenthal and Mr. and Mrs. George Abrash will have lots of "nachus" from Macey, Jr.

FOR *"The Best Deal In Town"* SEE
CHEVROLET
CADILLAC
VAUGHAN
• Sales
• Service
Lynchburg, Va.
• CORVAIR
Hotpoint
Maytag
GOODYEAR TIRES

Charlotte Temple Israel

MRS. TED VALENSTEIN, Correspondent

Temple Israel, under the leadership of Rabbi Marc Samuels, has undertaken a most ambitious and varied Adult Education program.

The program is divided into four parts, the first being a seminar type informal lecture series, conducted by Rabbi Samuels on "What Can a Modern Jew Believe." This class will meet every Wednesday night and the first two sessions covered the subjects "Does God Exist" and "What Do We Mean By God."

The second phase of the program will cover topics of Jewish interest and will meet every second Sunday morning. On October 16th Maurice Weinstein and Marc Bernstein discussed "The National Elections and We Jews" and on October 30th, Robert Kurtz and Edward Pizer discussed "The Significance and Implications of the Eichmann Trial."

Once a month, there will be a panel review of books on or about Jews and, to complete the program, there will be Hebrew classes, given, both for Beginners and Intermediates, taught by Rabbi Samuels and Mr. Emanuel Baum, Educational Director of our Religious School.

From the great interest and participation shown to date, we can look forward to a very successful year in the field of Adult Education.

The Charlotte Community mourns the loss of Mr. Max Darholt, a long-time member of our Congregation and highly respected throughout the Community. Mr. Darholt was the husband of Mrs. Sarah Darholt and father of Mr. Jerome Darholt.

We record with sorrow the passing of Mrs. Mitchell Fries, wife of Mr. Mitchell Fries and mother of Mrs. Karl Boxer. Frances, in her seven years in Charlotte, devoted her energies to all of our women's organizations and her warmth and friendship will be sadly missed.

Our deepest sympathy to Mr. Seymour Sussman on the passing of his Father; to Mrs. Leon Semanoff on the passing of her Father; to Mr. Monroe Katz on the passing of his Father; and to Mr. Harold Pollard on the passing of his Mother.

The Temple Israel Sisterhood held a tea on October 12th, honoring the new members. There was an excellent turnout of new and old members and a delightful program was presented.

Mazel Tov to Mr. & Mrs. Manuel Fisher on the birth of a son; to Mr. & Mrs. Harold Mandel on the birth of a daughter and to the proud grandmother, Mrs. Bessie Mandel; to Mr. & Mrs. Tom Cooper on the birth of a son; to Mr. & Mrs. Sol Cohen, the proud grandparents of a new granddaughter, to Mr. & Mrs. Irvin Cohen of Hickory on the birth of a daughter; and to Mr. & Mrs. Charles Schacher on the birth of a daughter, the granddaughter of Mr. & Mrs. Joe Cohen and great granddaughter of Mrs. Esther Wolfert.

As I prepare this report, results of the National Election are coming in. Our children have just completed their Big Campaign also. On November 5th, following a hectic week of campaigning (complete with campaign managers), speech making, poster hanging, etc., the the student body of Temple Israel Religious School elected the following slate of officers for the Junior Congregation for 1960-1961:

President, Sandy Wollman; Vice-President, Denny Citron; Secretary, Barry Greenberg; Treasurer, Debby Weinstein.

Congratulations to all the officers and the Board of Trustees!

Our children have been fully as busy as their parents. A model Succah contest was held in the Hebrew School. An awards service was held on Simchas Torah Eve, in conjunction with the Consecration-to-Learning ceremony of the first grade Hebrew School class.

HI - WAY MARKETS

FINEST IN

- FRUITS
- VEGETABLES
- GROCERIES
- MEATS

Boonsboro Road
Route 501 West
Wards Road
Route 27 South
LYNCHBURG, VA.

COMPLETE BANKING AND TRUST SERVICE

FIVE CONVENIENT LOCATIONS
Main Office, Main at 10th
Trust Branch, 811 Main Street
Fort Hill Branch, Fort Early Building
Rivermont Branch, 2482 Rivermont Avenue
Installment Loan Office, 816 Church Street

FIRST NATIONAL TRUST AND SAVINGS BANK
Lynchburg, Virginia
Member Federal Deposit Insurance Corporation

"MY BANK" . . . *for thousands*

Lynchburg's Oldest Bank

THE LYNCHBURG NATIONAL BANK AND TRUST COMPANY
MAIN OFFICE — NINTH AND MAIN STREETS

Drive-In Branch
9th & Commerce Streets

Chestnut Hill Branch
5206 Fort Avenue

MEMBER FEDERAL DEPOSIT INSURANCE CORPORATION

HAPPY CHANUKAH

Greetings

THE PEOPLE'S NATIONAL BANK and TRUST COMPANY of LYNCHBURG, VIRGINIA

Main Office
Eighth and Main Streets

Miller Park Branch
1933 Fort Avenue

Member Federal Reserve System and Federal Deposit Insurance Corporation

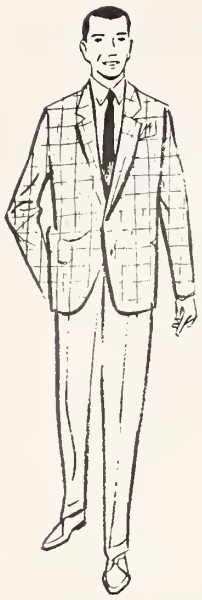

The slim, trim look

...with the most elegant comfort
...in rich, soft leathers

superbly yours, men... in

American Gentleman®

shoes

Advertised in ESQUIRE and TRUE and sold in leading shoe and department stores throughout the country.

AMERICAN GENTLEMAN DIVISION Craddock-Terry Shoe Corporation, Lynchburg, Virginia

E X C L U S I V E L Y O P T I C A L

For Complete Eye Care:
Consult Your EYE PHYSICIAN
Then See Your GUILD OPTICIAN

GUILD OPTICIANS

A. G. Jefferson

Ground Floor Allied Arts Bldg. Lynchburg, Va.

CHANUKAH GREETINGS

Feast of Lights

C. W. HANCOCK AND SON

General Building Contractors

Allied Arts Bldg. Lynchburg, Va.

YOU OWE YOURSELF ONE NIGHT FOR SELF-IMPROVEMENT

Complete Business Education for Men and Women
Four 12-week quarters each year, day or night

PHILLIPS BUSINESS COLLEGE

1000 CHURCH STREET LYNCHBURG, VA.

FUEL OIL FOR HOMES AND INDUSTRY

LYNCHBURG OIL COMPANY, Incorporated

VI 7-8875 2459 Campbell Avenue

A Succah Contest Entry

There were six ribbons awarded in each of the age categories and the following are the first, second and third place winners:

Primary Division (ages 5 - 8): Bruce Kirsch, Debby Litwak and Rosalyn Pollard. Elementary Division (ages 8-10): Elaine Wisman, Debby Coleman and Elizabeth Naumoff. Elementary Division (ages 10-12): Harold and David Kossove, Barbara Frank and Michael Joffe. Junior High Division (ages 12-14): Rosalind Hoffman, Debby Hoffman.

The Simchas Torah Service was followed by a party given by Mrs. Israel Schwartz. Mrs. Schwartz has honored our children in this delightful way for many years.

EICHMANN INDICATES DEFENSE PATTERN

Life magazine published the first of two articles based on memiirs of Nazi murder specialist Adolf Eishmann in which the Nazi describes himself as "a man of average character with good qualities and many faults."

He emphasizes that he was at all times acting under orders.

The memoirs are based on a tape-recorded interview made by Eichmann in 1955 with Wilhelm Sassen in Buenos Aires. Eichmann met the German newspaper man in a Buenos Aires bar introduced himself as a former adjutant of Eichmann and said he had "a very hot story to tell." Subsequently he let slip his real identity to Sassen.

BROWN MORRISON COMPANY

Fine Printing . . .
Office Supplies

LYNCHBURG, VA.

FAUBER'S

FUNERAL DIRECTORS

Dial VI 5-2336 Lynchburg, Va

Norfolk, Va.

MRS. WILLIAM SCHWARTZ, Correspondent

Vocational guidance tests and personal consultation offered to local high school students of all faiths was the program held at the Norfolk Jewish Community Center on November 20, 1960. The B'nai B'rith Arnold Gamsey Lodge No. 1195 sponsored the Career Day. Tests started at 9:30 A.M. and continued through the day. They were under the supervision of Dr. Reuben S. Horlick, Director of B'nai B'rith Vocational Service of Washington. These tests were designed to enable the student to determine in which field of study, the student is most likely to succeed and which field the student is weak. Dr. Horlick, who is a professor at the American university, Washington, D. C., is also chief Clinical Psychologist, audiology and speech center, Walter Reed Hospital. After the tests, Dr. Horlick gave an address to the students and their parents on career planning and choice of college. Workshops and panel discussions were also included.

Another grade, the sixth has been added to the Hebrew Academy of Tidewater this year, according to Dr. Aaron Baer, Principal. In the four and one-half years of its existence, the Academy has grown five-fold, with sessions held at B'nai Israel Synagogue and Temple Beth El.

With "Fight Asthma" as their theme, the Norfolk League of the Jewish National Home for Asthmatic Children launched its fund-raising season on November 9, at the Lafayette Yacht Club with a Dinner, Dance and Show.

Ohef Sholom Temple Men's Club held their gala football outing on November 27th with many members and their sons traveling to Baltimore for the pro football game.

Bar Bitzvah congratulations are extended to Stanley F. Glazer, son of Dr. and Mrs. I. N. Glazer observed recently at Beth El Temple.

At Temple Israel, the Bas Mitzvah of Renee Siegel, daughter of Mr. and Mrs. Edwin Siegel was solemnized.

Jewish War Veterans Post No. 158 and the Auxiliary participated in the annual Veteran' Day Parade on November 11th, and took part in the wreath-laying ceremonies. The Auxiliary has been preparing for the yearly Chanukah Party, they hold at the Kecoughtan Veterans Hospital.

Girls of the Iota Gammi Phi, Sigma Omega Pi and Sigma Pi Sigma Sororities held a community auction and bake sale at the Jewish Community Center. All proceeds were given to the United Communities Fund. Job well done, girls.

A Mission to Israel by Virginia Jewish leaders has been approved by the Executive Committee of the Jewish Community Council, it was announced by Sydney J. Cates, President. The Mission, which may number as many as ninety persons, is planned for February, and will be via Jet Plane from New York to Paris to Tel Aviv, and back via Rome. The Mission is for the purpose of studying recent developments and problems in Israel, in conjunction with the 1961 United Jewish Fund Campaign which will honor the Bar Mitzvah Anniversary of the State of Israel.

George Albert, president and chairman of the board of the New York, New Haven & Hartford Railroad, has been appointed National Chairman of the Development Fund of the Albert Einstein College of Medicine of Yeshiva University.

Norfolk, Va.

Chanukah Greetings

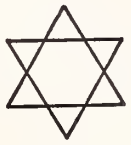

from

VIRGINIA PILOT ASSOCIATION

NORFOLK, VIRGINIA

G. ALVIN MASSENBURG

President

"The Place to Save"
"The Place to Borrow"

NORFOLK FEDERAL
Savings & Loan Association

239 Main St. NORFOLK 10, VIRGINIA
Wards Corner NORFOLK, VIRGINIA
600 Court St. PORTSMOUTH, VIRGINIA
105 Janaf Shopping Center NORFOLK, VIRGINIA

H. D. OLIVER
Established 1875

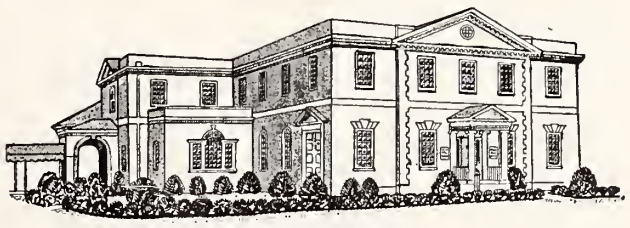

FUNERAL DIRECTOR
Dial Norfolk MA 2-7353
COLONIAL AND SHIRLEY AVENUES

URQUHART'S BAKERY
Specializing in Holidays, Bar Mitzvah Celebrations, Birthday and Wedding Cakes
1513 Colley Ave. Norfolk, Va.

Ferrell Linoleum & Tile Co.
Incorporated
326 W. 21st St. NORFOLK, VA.
• TILE • TERRAZZO • MARBLE
VINYL TILE • RUBBER TILE

Martinsville-Danville, Va.

31st year

Serving One of the South's Richest Markets

1330 KC
5,000 Watts
Established
1930

WBTM

American
Broadcasting
Company

DANVILLE. VIRGINIA

"World's Best Tobacco Market"
"World's Biggest Textile Mill"

SINCE 1909
DANVILLE LAUNDRY
"A Soft Water Laundry"
DRY CLEANING
"Approved Sanitone Service"
FUR and WOOLEN STORAGE

WE OFFER A COMPLETE
LAUNDRY SERVICE
TELEPHONE
SW 3-7211

- CHANUKAH
- GREETINGS

"The Feast of Lights"

RIVES S. BROWN, JR.
209 E. Main St. Martinsville, Virginia

REAL ESTATE
- BROKER
- STOCKS
- BONDS

PERKINSON FOUNDRY & MACHINE CO.
141 Pearl Street
DANVILLE, VIRGINIA
Iron and Brass Castings
Machine Work of Every Description
Flour Mill Roll Grinding and Corrugating

W. D. ROWE CO.
E. W. MYERS, *Pres.-Treas.*

Monuments of Distinction
2322 N. Main St.
DANVILLE, VA.

Raleigh Beth Meyer Synagogue

MRS. OSCAR LEGUM, Correspondent

Steven Howard Kaufman, son of Mr. and Mrs. Ralph Kaufman, celebrated his Bar Mitzvah at Sabbath Services October 28th and 29th. During the evening services Steven assisted Rabbi Abe W. Schoen in reading parts of the liturgy and chanting of the Kiddish. During the Sabbath morning service, Steven chanted the Torah blessings, the scriptural portion and the traditional Haftorah portion for the week. Mrs. Jules Robinson, Sisterhood President, presented Steven a Kiddish Cup on behalf of Sisterhood. Jesse Margulies, Synagogue President, presented him with a Prayer Book, and on behalf of the Sunday School a gift was presented by Mrs. Richard Ruby, Superintendent of Sunday School.

After the Sabbath eve services Mr. and Mrs. Kaufman honored their son at a reception held in the Assembly rooms of Beth Meyer. A luncheon for out of town guests and friends was held following Saturday morning services and a dinner was given on Saturday night.

Out-of-town guests who attended the services were, Mrs. Bertha Kaufman, Kew Gardens, N. Y., grandmother of Steven; Mrs. Anna Goldberg, Flushing, N. Y., grandmother; Mr. and Mrs. Ben Kaufman, Bronx, N. Y., Mr. Louis Liss, Mrs. Rose Kaufman, of Brooklyn, N. Y., Mr. and Mrs. David Obstgarten of Kew Gardens, N. Y., Mr. and Mrs. Jerome Goldberg and Mr. and Mrs. Ronald Goldberg of Flushing, N. Y., Mr. and Mrs. William Berk, Livingston, N. J. and Mrs. Bella Popkin and Mr. and Mrs. John Ables of New York.

Our community mourns the loss of one of its most valued members, Mr. Phillip Horwitz, who passed away after a brief illness, and extends heartfelt sympathy to his wife Reba, his daughter Betty Landau and his brother Abe Horwitz. Mr. Phillip will be greatly missed by our Synagogue family and by everyone who had the pleasure of knowing him.

STEVEN H. KAUFMAN

Beth Meyer offers congratulations to Mr. and Mrs. Abe Oser upon the birth of their first grandchild, a daughter Nancy born to Mr. and Mrs. Lester Frank of Bronxville, N. Y. — to Mr. and Mrs. Jesse Eisenberg of Henderson upon the birth of their son, — to Dr. and Mrs. Bernard Silverman upon the birth of a daughter, — to Mrs. Maurice Satisky on the birth of a grandson, son of Rita Satisky Farmer.

Our condolence to Mr. Martin Ehrlieh on the passing of his father and to Mr. Abe Oser upon the death of His sister.

Sisterhood annual Membership Cocktail Party was held on November 7th at the home of Mrs. I. J. Green. New members honored at this time were Mrs. Rolf Buchdahl, Mrs. Irving Zimring, Mrs. Leonard Woolfe, Mrs. Bert Adler, Mrs. Burton Garr and Mrs. Ben Fratkin. Chairman of this party were Mrs. E. Rieger and Mrs. G. T. Shor.

The unveiling of a stone for the late Mrs. Gussie Margulies, mother of Jesse Margulies, president of Beth Meyer Synagogue, was held at the Hebrew Cemetary on November 6th.

If you enjoy reading the TIMES-OUTLOOK ask a friend to subscribe

THE FIRST NATIONAL BANK
of Martinsville and Henry County
- Collinsville
- Fieldale
- Martinsville
- South Office

Asheville, N. C.

MRS. GUSTAV LICHTENFELS, Correspondent

Edward Goldsmith, 79, died on Oct. 26th in an Asheville hospital.

A native of New Orleans, he was a son of Ferdinand and Josephine Goldsmith.

Mr. Goldsmith was formerly connected with Hotel Asheville and later with Stanford Metal and Iron Co. from which he retired several years ago.

He was an honorary member of Temple Beth Ha Tephila, and an honorary member of the Temple Brotherhood.

Mr. Goldsmith had been a member of B'nai B'rith for the past 58 years and was treasurer and financial secretary at the time of his death.

Surviving are the wife, Mrs. Hylda Stern Goldsmith; a daughter, Mrs. Milton Zwisohn of Oradell, N. J.; and a sister, Miss Minnie Goldsmith of Shreveport, La.

Seventeen girls formed a Choir and sang at the services Sept. 21st. They will sing again on Thanksgiving Day.

A Sukkah was presented to the Sabbath School by the Dave Steel Company. It is made of pipe which can be taken apart and put away for succeeding years. The children of the 9th grade decorated it.

The Council of Jewish Women held a Tea and Fashion Show Oct. 19th at the Jewish Community Center. Admission was charged and the proceeds will go for the High School for girls in Israel.

On Oct. 24th in the Temple Assembly Hall of Beth-Ha-Tephila the Sisterhood presented a musical comedy skit called "Sisterhood and I" taken after the play "The King and I" A short business meeting proceeded the play.

Mr. and Mrs. Philip Ness have returned from a visit to Israel and brought back glowing accounts of progress since their last visit there a few years ago.

The Cheerio Club met Oct. 28th and new members were obtained for the North Carolina Association of Jewish Women. As members of the Cheerio Club are deeply interested in the Home for the Aged, which is being sponsored by the N. C. Assoc. of Jewish Women.

Mrs. Harry Goldman of Rochester, N. Y. is returning home after spending several days visiting her mother, Mrs. J. B. Breman, who is a patient at a local hospital.

School for a Day was conducted by Asheville chapter of Hadassah on Oct. 10th at the Jewish Community Center, beginning at 11 a.m.

Mrs. David Marder presented leadership training course diplomas to three officers, Mrs. Paul Goodman, Mrs. Nat Friedman and Mrs. Stan Frumkin.

Mrs. Joe Lichtenfels discussed Israel's position in the world situation today, during the current events session.

Mrs. Rudolf Gumpert conducted a spelling bee with a prize for the winner.

Mrs. Joe Winner, Mrs. Hans Heymann and Mrs. Ted Eiland conducted an educational period on "Jews in South Africa", with members participating in the discussion.

Charles Parmet, director of the Center, reviewed "Tongue of the Prophets" by Robert St. John.

Mrs. Egon Friedlander, Mrs. Fred Hoffman, Mrs. Herschel Lange, Mrs. Parmet, Mrs. Ben Shulimson, Mrs. Joe Sternberg, Mrs. Jerry Sternberg and Mrs. Al Wise presented Israeli folk dances, directed by Mrs. Peter Muffat.

Mrs. Wise and Mrs. Friedlander were chairmen of the luncheon committee.

The first 25 women arriving received tickets for a "promptness prize", presented by Mrs. Herman Silver. Mrs. Yetta Rittmaster opened the session with prayer.

CONGRATULATIONS TO: — Mr. and Mrs. F. Kahn on the birth of a daughter and to Mr. and Mrs. H. Wadopian on acquiring a new daughter.

(Please turn to Page 33)

Your Insurance Friend and Adviser Since 1908

Ford Insurance Co. . . .

MARTINSVILLE, VA.

Emporia - Suffolk - Martinsville, Va.

EMPORIA SASH & DOOR COMPANY, INC.
LUMBER - MILLWORK - HARDWARE

EMPORIA • VIRGINIA

- WE SPECIALIZE IN:
- CUT-UP WOOD PRODUCTS
- POPLAR, OAK OR PINE
- FOR UPHOLSTERED LIVING ROOM
- AND DINETTE FURNITURE
- WE SOLICIT INQUIRIES:

P. O. Box 551 EMPORIA, VA.

Established 1909

Lumber, Crates and Box Shooks

FLOORING CEILING LIME
PLASTER CEMENT SIDING

CHANUKAH GREETINGS

FEAST OF LIGHTS

from
"Your Financial Friend"

THE CITIZENS NATIONAL BANK

EMPORIA, VIRGINIA

Serving this community since 1897

Member FDIC

AMERICAN Bank & Trust Co.

Suffolk, Va.

- Feast of Lights
- Chanukah Greetings . . . .

CAFFEE'S BAKERY

Portsmouth's Leading Bakery and Pastry Shop

COMPLETE LINE OF FANCY BAKED GOODS

PORTSMOUTH, VA.

425 County St. Portsmouth, EX 7-0753

Newport News, Va.

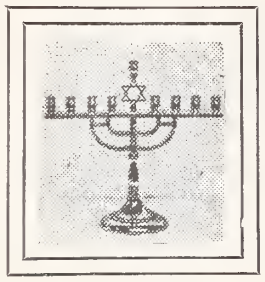

• CHANUKAH
• GREETINGS

"The Feast of Lights"

FROM

The Entire Personnel Of

WGH
Affiliate of
American Broadcasting Co.
Serving the Hampton Roads Area

The Daily Press and Times-Herald
"Hampton Roads Newspapers"
Newport News and Hampton, Virginia

WE CORDIALLY SOLICIT YOUR PATRONAGE • • •
• • • COMPLETE BANKING SERVICE SINCE 1891

Citizens Marine Jefferson Bank
NEWPORT NEWS, VIRGINIA
Member of the Federal Deposit Insurance Corporation

★ **Chanukah**
FEAST OF LIGHTS **Greetings**

THE FIRST NATIONAL BANK
NEWPORT NEWS, VA.
Serving Historic Virginia Peninsula
For Over 60 Years

AKERS BEVERAGE CO.
128 24th Street NEWPORT NEWS, VA.
● What'll YOU Have? "Original"
Pabst Blue Ribbon Beer
Hamm's Beer

Newport News, Va.

MRS. MARTHA B. SHAPIRO, Correspondent

Political Forum held at the Newport News, Va. Jewish Community Center. Left to right are Mr. Morris Fine, who introduced Republican congressional candidate, Richard A. May; Mr. May; Mrs. Rosalie Stein, chairman of arrangements; Bert A. Nachman, discussion moderator; Mrs. Charles Olshansky, amendments discussant; incumbent Rep. Thomas N. Downing; and Mr. F. O. Blechman, who introduced Rep. Downing.

The B'nai B'rith Girls recently met and held an election of officers for the coming year. The incoming officers are Rona Ruben, President; Marlene Cohen, 1st Vice-President; Libby Blechman, 2nd-Vice-President; Claire Levin, Recording Secretary; Mary Claire Gerber, Corresponding Secretary; Sybil Markman, Treasurer; Sandye Cohen, Historian; Marsha Rice, Reporter; Judy Getsug, Chaplain; Rochelle Spooner, Sergeant - at - arms; Mrs. Walter Segaloff and Mrs. Eugene Levin, advisors.

Mrs. Harry Diamond and Mrs. Irvin Miller have assumed leadership of the Brownie Group after a successful season last year. The Brownies meet every Friday at 3:30 p. m. at the Jewish Community Center, and all girls 7 to 10 years of age are eligible for enrollment.

Girl Scout Troop No. 3 got under way with a tea for the girls and their mothers on Sunday, October 16. Mrs. Herman Levine and Mrs. Ira Hirschman are the troop leaders. Some of the mothers who will assist with the program this year are Mrs. William Bell, Mrs. Sam Gordon, Mrs. Shirley Forman, Mrs. Anshul Neihouse, Mrs. Aaron Satisky, and Mrs. Marcus Smith.

The Grand Club Committee have selected a series of Yiddish films which they are again sponsoring this year. Mrs. Joseph Wilks is in charge of tickets. The films to be presented are:

The Living Orphan—January 26, 1961; Katskill Honeymoon—February 23. Where Is My Child?—March 30. Without a Home—April 27.

The Jewish Community Center Bowling League for men has been in progress for several weeks and the competition is keen. May the best team win! Captains of the teams are Messrs. Phil Fox, Al Kline, Leo Leifer, Harvey Rubin, Raphael Saville, and Alan Workman. A league for other age groups and for women are now being planned and will be announced later.

All of the Jewish Women's organizations in the city will hold a joint meeting and luncheon in cooperation with the JCC Business Men's Luncheon Club on Wednesday, December 14, 12:15 p. m., at the Center. Rabbi Nathan Bulman will be the guest speaker and he will review the book "The Diary of Moshe Flinker." Mrs. Hyman Rosenwasser is in charge of arrangements for the luncheon.

BENSON - PHILLIPS CO.
READY-MIXED CONCRETE AND INSULATION
COAL — FUEL OIL — BUILDING SUPPLIES
NEWPORT NEWS, VIRGINIA
Since 1891

Charlotte, N. C. B'nai B'rith Women

MRS. NORMAN MUSLER, Correspondent

We have our School for the Foreign Born again this year. The school has been most successful, since its inception several years ago, in teaching these new comers to the United States adequate knowledge of reading, writing, and speaking English so that they can successfully pass their citizenship examinations.

The Charlotte chapter of B'nai B'rith, under the leadership of Mrs. Philip Naumoff has undertaken several new projects this year. One of the most ambitious is the furnishing of a work shop to be used at the Nevins Vocational Center for the Retarded Children. It will be accomplished by saving FG gold stamps. When the required amount of books are filled, Mr. Frank Saunders, owner of the FG Gold Stamps Store, will order the tools for the school. Mrs. Sol Jaffa and Mrs. Paul Fligel are co-chairman. Mrs. George Brownstein, originator of this idea is working closely with them in developing the complete program.

Our fund raising project is the National B'nai B'rith Raffle. Mrs. Morris Speizman is chairman. We are selling the books from which $2.00 of each book will be sent to National and the remainder left for the local chapter.

Williamston, N. C.

MRS. IRVING M. MARGOLIS, Correspondent

The last two meetings of the Jewish Woman's Auxiliary were held at the homes of Windsor members. Mrs. B. Goldstein was hostess at the October meeting, and Mrs. Sam Scheib was hostess in November. Members enjoyed both get-togethers.

Coming up from Fort Benning, Ga., where he is now stationed, James Pittman joined his parents, Mr. and Mrs. C. D. Pittman, for an overnight stay in Raleigh.

Mrs. Frank J. Margolis spent several days with relatives at Virginia Beach while Mr. Margolis was in New York on a business trip.

Mrs. B. Goldstein had as her guest her sister, Mrs. Jack Cohen of Baltimore. Earlier in the month Mrs. Goldstein had visited relatives in Baltimore.

Mr. and Mrs. Irving M. Margolis had as their guests for a weekend their daughter and son-in-law, Sandra and Gary Smiley, of Chapel Hill, and their daughter Gail, student at Duke University.

Our congratulations to Alan Ganderson of Plymouth. He has been selected to represent his county as a candidate for a Morehead Scholarship at the University of North Carolina.

William O. Douglas, Associate Justice of the United States Supreme Court, was the recipient of the 1960 "America-Israel Friendship Award" of the Mizrachi Women's Organization of America. The presentation was made by Mrs. Moses Dykman, president of the organization, at a ceremony at the judge's judicial chambers.

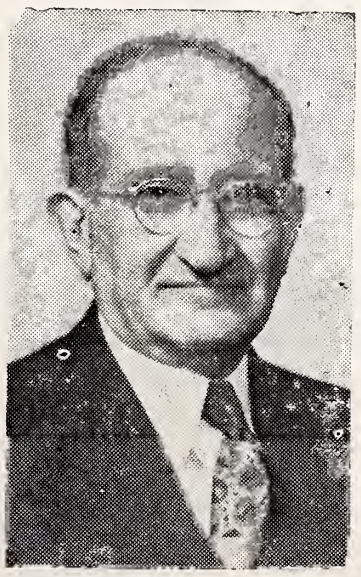

Morris Morgenstern, Long Beach, L. I., investment banker and philanthropist, sponsored the 170th anniversary celebration of George Washington's letter attacking bigotry at a luncheon, October 26th, at the Waldorf-Astoria Hotel. Co-sponsor was the National Conference of Christians and Jews.

BECK'S

Betty Lewis

BREAD

Baked In

NEWPORT NEWS, VA.

Hampton-Phoebus-Newport News, Va.

The EDWARDS Co., Inc.

COAL -:- FUEL OIL

PRINTED METER DELIVERIES

PHONE CH 4-8484 NEWPORT NEWS, VA

Fruits
Vegetables
Delicatessen
Bakery
Fresh Meats

7500 Virginia Ave.
1115 Jefferson Ave
Warwick

If it's good to eat — we have it.
MOST COMPLETE LINE ON PENINSULA
FLORIDA ORANGE Store
3208 WASHINGTON AVE.

Dy-Dee Wash

424 CATALPHA AVE.
HAMPTON, VA.
CHestnut 4-2041

NORFOLK DIAL
MADISON 5-0243

As a member of the National Institute of Diaper Service, our diapers are under "National Laboratory Control" — periodically checked by chemists — bacteriologists — to maintain 100 per cent safety.

Only this diaper service . . . no other . . . brings you **Baby Talk.**

• Chanukah Greetings

"The Feast of Lights"

R. F. Slaughter Lumber Corp.

Dealers and Manufacturers of

Lumber, Millwork and Building Materials

Phone PArk 2-4381 PHOEBUS, VIRGINIA

Pepsi-Cola Bottlers of Virginia

Charlottesville - Waynesboro
Harrisonburg, Va.

Dulany
The Finest Name in Frozen Foods

CHARLOTTESVILLE, VA.
Distributed by
CHARLOTTESVILLE
FROZEN FOOD LOCKERS, INC.

Our Best Wishes for
A HAPPY CHANUKAH!
KELLER & GEORGE, Inc.
Jewelers and Opticians
—Since 1875—
CHARLOTTESVILLE :: :: VIRGINIA

EARL H. VAUGHAN, Inc.
Coal That Burns
- PLUMBING
- HEATING
- IRON FIREMAN
- PRODUCTS
- Selec Temp

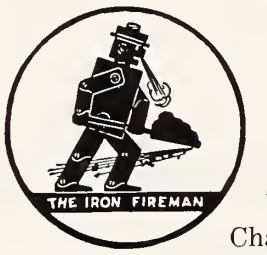

Dial
2-5177
608 Preston Ave.
Charlottesville, Va.

We Work for Those Who Love and Remember . . .
W. A. HARTMAN MEMORIALS
All Work Guaranteed — Reasonable Prices
459 Noll Drive — Harrisonburg, Va.
1301 E. Market St. — Charlottesville, Va.

CITY LAUNDRY
. . for Our Twin Service in Charlottesville . .
"Just Dial 2-9136"
& DRY CLEANERS

EARLY DAWN
Co-Operative Dairy, Inc.
Quality Dairy Products
WAYNESBORO, VA.

Winston-Salem, N. C.

(Continued from Page 12)

chapter meeting, are eagerly awaited.

The Bar Mitzvah of Mr. and Mrs. Moses Slovis's son, Norman Lee, took place at Temple Emanuel on Oct. 28, with a beautiful reception following the services to which all members of the congregation were invited. It was an evening filled with naches especially for the grandparents, Mr. and Mrs. Morris W. Solomon of Winston-Salem, and Mr. and Mrs. Hyman Slovis, of Knoxville, Tenn. Other out-of-town guests included Mrs. Ben Solomon, Mrs. Sam Solomon, and Mr. and Mrs. Nathan Garfinkle and son, of Charleston, S. C.; Mr. and Mrs. Sam Slovis, Cincinnati, O.; and Mrs. Leslie Barenholtz, Boston, Mass. A hearty mazel tov to Norman and all the family.

We congratulate Jacob Falbaum, son of Mr. and Mrs. Herman Falbaum, on his engagement to Miss Dianne Regina Schwartz, daughter of Mr. and Mrs. Arthur R. Schwartz, 305 Kemp Road West, Greensboro, N. C. Miss Schwartz is a graduate of Duke University, and is now teaching in Central Junior High School, Greensboro. "Jake" attended N. C. State College and is presently employed in the Engineering Department of R. J. Reynolds Tobacco Company. The wedding will take place on Dec. 25 at the home of the bride's parents.

Best wishes also to Meri-Dell Sosnik, whose parents, Mr. and Mrs. Morris Sosnik, have announced her engagement to Mr. Stanley Lipnick, son of Mr. and Mrs. Max Lipnick, of Washington, D. C. Meri-Dell attended Salem Academy in Winston-Salem and is a graduate of Centenary College for Women at Hackettstown, N. J. She also attended the New England Conservatory of Music, in Boston, Mass., and did graduate work at School of Whelock College, Boston. She made her debut at the Annual Terpsichorean Ball, in Raleigh, N. C. Her fiance attended the Law School of The George Washington University, Washington, D. C., receiving the degree of Doctor of Jurisprudence. He is presently associated with Judge Walter M. Bastian, of the U. S. Court of Appeals, District of Columbia. The couple will be married on Jan. 14 at Temple Emanuel, Winston-Salem.

The most recent meeting of Council-Sisterhood featured a program devoted to its Ship-a-Box project whereby toys are sent for Chanukah to children of kindergarten age in Israel. The program was arranged for by program chairman Mrs. Joe Davis in cooperation with Mrs. Fred Burk. Taking part in the presentation were Mrs. Burk and her daughter, Vicki, Mrs. Max Wainer, Mrs. Leonard Katzin, and Frances Brenner, daughter of Mr. and Mrs. Abe Brenner.

William Rosenwald, national chairman of the United Jewish Appeal, received the 1960 Solomon Budlick Award of the Hebrew University of Jerusalem for "the most significant contribution to the progress and development of Israel," at a dinner held November 21, at the Park Lane Hotel, New York City.

Blair House
Route 29-250 Bypass
University Cafeteria
1517 W. Main Street — Charlottesville, Va.
THOS. JEFFERSON INN DINING ROOM
Route 29 North — Charlottesville, Va.
FREE PARKING • AIR-CONDITIONED

Temple Teens recently sponsored a hayride and skating party at Reynolds Park. Chaperones were Mr. and Mrs. Harold Simons and Doctors Bert and Dorothy Kalet, and all reports are that the evening was loads of fun.

B'nai B'rith Girls happily announce the induction of the following new members: Lynn Brenner, Renee Elden, Carol Green, Barbara Lavietes, Deedee Lund, Elizabeth Kirsch, Jane Meschan, and Leslie Thomas. According to Merel Silverman, BBG reporter, the group's recent candy sale turned out to be a very successful fund-raising effort. Following the sale there was a joint BBG-AZA cookout at the home of BBG president Sheila Lund. As this is written, there are exciting plans under way for a State-wide BBYO meeting in Winston-Salem during November and this will be covered in more detail in the next issue.

EDITORIALS

(Concluded from Page 3)

of Brandeis University, was co-chairman of the United Jewish Appeal, leader in Israel Bonds, and is presently a member of the Executive of the Jewish Agency for Israel.

Therefore, we do not say to Dr. Goldstein the "farewell" usually said on a man's retirement, but rather, "welcome" into a new phase of dedication to the world of Jewry.

DOCTOR AND MRS. GERALD D. AURBACH

Hannah Leah Rose, daughter of Mrs. Arthur Rose, of Arlington Va. was married to Dr. Gerald D. Aurbach, son of Mrs. Philip Aurbach and the late Mr. Aurbach, in the Arlington-Fairfax Jewish Center on October 16, 1960.

ATTENTION! WOMEN'S ORGANIZATIONS!

Is your Sisterhood or Hadassah taking advantage of this easy fund-raising plan? Obtaining subscriptions or renewals for THE AMERICAN JEWISH TIMES-OUTLOOK is an easy way of raising money for your projects or general fund. Inquiries from Virginia should be addressed to Box 701, Richmond, Va. Inquiries from all other states should be addressed to Box 1469, Greensboro, N. C.

☆ Chanukah
FEAST OF LIGHTS Greetings

Harrisonburg Loan and Thrift Corp.

- 4% Interest paid on one-year certificates
- 4% Interest paid on regular savings
- 4% Interest on Christmas and Vacation Clubs

MEMBER VIRGINIA INDUSTRIAL BANKERS ASSOCIATION

Harrisonburg, Va.

CHANUKAH GREETINGS

"The Feast of Lights"

THE FIRST NATIONAL BANK

Organized 1865

Harrisonburg Virginia

The oldest and largest bank in the entire area that renders all banking services.

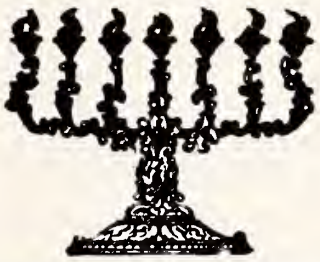

- Chanukah
- Greetings

"The Feast of Lights"

And Best Wishes From

THE ROCKINGHAM NATIONAL BANK

OF HARRISONBURG, VIRGINIA

THE BEST BANK

FOR BUSINESS AND INDIVIDUAL ACCOUNTS

Member Federal Reserve System and Federal Deposit Insurance Corporation

SHENANDOAH'S PRIDE

. . . DAIRY PRODUCTS

The Valley of Virginia

Cooperative Milk Producers Association

HARRISONBURG, VIRGINIA

PORTSMOUTH, VA.

Wishes to extend Heartiest Congratulations to the Officers and Members of Gomley Chesed Synagogue on their 70th Anniversary and to Mr Julian M. Blachman, for being selected the Man of the Quarter Century of Portsmouth.

McLean Pontiac Corporation

2323 HIGH STREET • PORTSMOUTH, VIRGINIA

- PONTIAC
- LARK
- VAUXHALL
- TEMPEST

Congratulations and Best Wishes to our Friend Julian M. Blachman for the honor accorded him on being selected the Man of the Quarter Century for the City of Portsmouth.

TYREE-JONES MOTOR CORP.

1300 High Street Portsmouth, Va.

• FORD *Sales* -:- *Service*

HOTEL GOVERNOR DINWIDDIE

NEWEST HOTEL IN THE NORFOLK-PORTSMOUTH AREA
100% AIR-CONDITIONED
FAMILY PLAN RATES :-: A GRENOBLE HOTEL

One-Acre Guest Parking Space

Telephone EXport 3-2511 PORTSMOUTH, VA.

Use Our West End Branch *Drive-In Teller Windows*
NIGHT DEPOSITORY — AMPLE PARKING SPACE

CITIZENS TRUST CO.

"The Progressive Bank"

Member Federal Deposit Insurance Corporation

Main Office
225 High Street

West End Branch
3201 High St., Corner Vermont Ave.

PORTSMOUTH, VA.

CITY STEAM LAUNDRY and DRY CLEANING

Special 24-Hour Service On Men's Shirts—Cash and Carry
614 Middle Street Portsmouth, Va.
EX. 7-1251 1-Day Cleaning Service—Cash and Carry
3 Days Cleaning Service—Call For and Deliver

Portsmouth, Va.

MEYER H. JACOBSON, Correspondent

The coming Hanukkah season finds the Portsmouth community busily working to strengthen the programs of its organizations, its youth and its synagogues.

B'nai B'rith Women have recently concluded a most successful "Ladies' Night Out" Donor at the Suburban Country Club. Guest speaker of the evening was Mr. Robert C. Kohler of National B'nai B'rith. In addition, the ladies of the Chapter participated in a novel "Kitchen Gadget" show, with unique kitchen accessories lent them by a local department store.

Gomley Chesed Sisterhood and Men's Club held a joint social evening on Thanksgiving Eve. Members of the Portsmouth Little Theatre group presented a one act play entitled "A Game of Chess," and this was followed by a dance and refreshments.

The Gomley Chesed Chapter of United Synagogue Youth participated in an evening Telethon in order to secure subscriptions to the Times Outlook from the entire community. Almost 100 subscriptions were secured by more than 36 USY volunteers. Chairman of the committee was Marsha Kates.

Mezeltov to: Mr. & Mrs. Milton Siegel on the Bar Mitzvah of their son, Harvey Thomas; Mr. & Mrs. Jake Jacobson on the Bar Mitzvah of their son Richard Gary.

Our sympathy to: the Jacobson family on the loss of their brother, Bennie Jacobson.

Richmond Council of Jewish Women

MRS. MORTON THALHIMER, JR. Correspondent

Richmond Section, National Council of Jewish Women is planning a very gala Valentine Dance on February 4, at this year's Donor Affair. Mrs. Jack Wiener is chairman, and promises a very exciting evening.

The Study Group began its first book review on November 7th, at this time Mrs. Aaron Abady discussed "Felix Frankfuter Reminiscences"; Nov. 14, Mrs. Arthur Klein reviewed "My Life" by Marc Chagall, and finally on Nov. 28, Mrs. Samuel Troy, talked about Quentin Reynolds new book "Minister of Death", "The Eichman Story", all three of these reviews were most stimulating and entertaining.

It has been decided, because of waning interest on the part of our members, to discontinue the monthly McGuire Hospital birthday parties. It will be reinvestigated again next year.

Councils Guidance Library is now open at Memorial Guidance Clinic. All the books are catalogued and are on the shelves. The volunteers are doing a wonderful job.

Belgium's top literary award, the Victor Rossel prize for literature, was awared to Victor Mizrachi, a former prisoner of war in Germany and now a library employee at the University of Brussels.

Joseph S. Wohl, Brooklyn, New York, attorney and realtor will serve as chairman of the National Endowment Campaign of The Jewish Theological Semi ary of America, according to Alan M. Strook, Chairman of the institution's board of directors.

BRENNAN Funeral Home

Directors and Embalmers

EXport 7-3851

711 Washington St.
PORTSMOUTH, VA.

Charleston, S. C.

Mr. and Mrs. Morton Needle proudly announce the birth of a son on November 5th. Happy grandparents are Mr. and Mrs. Joseph Needle and Mr. and Mrs. Joseph Sokol.

Robert Backer Pearlman, son of Mr. and Mrs. Gus Pearlman, was bar mitzvah at Synagogue Emanuel on November 11th and 12th. There was an Oneg Shabbat in his honor Friday night following the service, and a luncheon and dinner were held on Saturday. On Saturday night a dance was held at the Francis Marion Hotel. Bobby is the grandson of A. N. Bernstein, of Greensboro and the late Lillian T. Bernstein.

Melvin Furchgott of Atlanta, Ga., former president of the M. Furchgott & Sons department store here, died on November 4th in Milledgeville, Ga. He was 74.

Surviving, in addition to his widow, Mrs. Dora Brown Furchgott, of Atlanta, are three sons, Melvin Furchgott, Jr. of Memphis, Charles M. Furchgott, of Savannah and Maurice Furchgott of Atlanta; two daughters, Mrs. Clarice Giegerman of Atlanta and Mrs. Roslyn Eisenberg of Memphis; a brother, Arthur C. Furchgott of Charleston; two sisters, Mrs. Edythe Benjamin of New York and Mrs. William Rosenfield of New York and 11 grandchildren.

Mrs. Rachael Karesh Banov, widow of Sam Banov, died on November 1st at her residence.

Surviving are three sons, Lee Banov and Milton Banov, both of Charleston and Able Banov of Roslyn, Long Island, N. Y.; three sisters, Mrs. Hyman Karesh and Mrs. Harry Friedman, both of Charleston and Mrs. Herman Hollander of New York; two brothers, Louis Karesh and Alex Karesh, both of Charleston; six grandchildren and two great-grandchildren.

Sam Addlestone, prominent Charlestonian, and an alderman for many years, died at a local hospital on November 14th, at the age of 64. Survivors include his widow, Paula B. and a son Sidney Addlestone.

Dr. Allan Tarshish, for 13 years rabbi of Congregation K. K. Beth Elohim, has accepted a call to serve as rabbi of Temple Jeremiah, in Winnetka Illinois.

Whiteville, N. C.

MRS. MARTIN BERNSTEIN
Correspondent

Congratulations to Robert Leder, son of Mr. and Mrs. Herman Leder, upon receiving his Ner Tamid Award on November 3, at the Beth Israel Center. Those participation in the program were: W. C. Wall, Wilmington Scout Executive; Rabbi S. A. Friedman of Wilmington who worked with Robert through the time it took him to achieve his award; Titus Williamson, Mayor if Whiteville; Robert Burns, local Scoutmaster; Si Steinberg, vice-president of Beth Israel Center; Mrs. Si Steinberg, president of the Sisterhood; and Mrs. Martin Bernstein.

Following the program refreshments were served to the guests.

Those travelling this month are: Mrs. Wallace Leinwand and daughter, of Elizabethtown, to Florida, and Mr. and Mrs. Isadore Kramer, to Virginia.

Asheville, N. C.

(Concluded from Page 27)

CONGRATULATIONS TO: Mr. and Mrs. M. "SKIP" Pearlman on the birth of a son and to the Parents and Grandparents of Molinda and Skip as well as to the Great Grandparents.

The ceremony which inaugurated the Bar Mitzvah Club was most impressive. Barry Schochet, Jack Rosenstein and Paul Weinberg, were presented by their fathers for initiation and all who were present were satisfied that we had added another strength to the work of Religious Development. Those boys now become integral parts of the Congregational Life.

BUY THAT ISRAEL BOND NOW!

FURNITURE — ELECTRICAL APPLIANCES . . . See
PETERSBURG FURNITURE CO., Inc.
"OLD RELIABLE"—Established 1887
O. L. WINFIELD, *President* R. P. WINFIELD, *Sec.-Treas.*
100 North Sycamore St., Petersburg, Virginia

Petersburg, Va.

HAPPY HANUKKAH
ORKIN SINCE 1901
ORKIN EXTERMINATING CO., INC.
World's Largest Pest Control Company

• CHANUKAH
• GREETINGS
FEAST OF LIGHTS
BURTON P. SHORT AND SON
Petersburg, Virginia

GOOD GAS SERVICE
• MAKES
• WARM
• FRIENDS
Petersburg-Hopewell Gas Company
PETERSBURG – HOPEWELL
COLONIAL HEIGHTS

Chanukah Greetings
"The Feast of Lights"
City Savings & Loan Corp.
OPERATED UNDER THE STATE BANKING DEPARTMENT
PETERSBURG, VA.

OVER A CENTURY OF SERVICE
J. T. MORRISS & SON, INC.
Funeral Directors
Adams and Wythe Sts.
REgent 3-8511
PETERSBURG, VA.
W. Broadway & 9th Ave.
GLenview 8-8516
HOPEWELL, VA.

WELDING
Portable Electric and Acetylene Welding
Phones: REgent 2-4521
GALE WELDING MACHINE CO., Inc.
415 E. Bank St. • PETERSBURG, VA.

Alexandria, Va.

"The Feast of Lights"
Chanukah Greetings

BURKE & HERBERT

BANK & TRUST COMPANY
ALEXANDRIA, VA.

MAIN OFFICE: King and Fairfax Streets — KI 9-3162
BRANCH OFFICE: 306 E. Monroe Ave. — KI 9-3350

Are You Using These Services?

- Checking Accounts
- Saving Accounts
- Banking by Mail
- Trust Service
- Travelers Cheques
- Commercial Loans
- Real Estate Loans
- Personal Loans
- Automobile Loans

THE CLEAN LOOK OF ACTION

'61 BUICK LeSABRE INVICTA ELECTRA

OPEL—Europe's most distinguished ECONOMY Car

TEMPLE MOTOR COMPANY
ALEXANDRIA, VA.

Phone ESsex 3-6114 Flowers for all Occasions

FLOWERS BY ROSS, INC.

Richard D. Ross
Owner

324 William Street
Fredericksburg, Va.

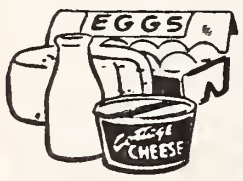

YOUR LOCAL DISTRIBUTORS OF
Quality Dairy Products

Farmers Creamery Company, Inc.
FREDERICKSBURG, VA.

ROY'S SINCLAIR STATION
ROY REYNOLDS, Prop.
CORNER FORT AND OAKLEY AVENUE
LYNCHBURG, VIRGINIA
Sinclair Gas & Oil Polishing and Accessories
Dial VI 25-9614

MRS. BARRY M. FARBER

The former Ulla Fahre of New York City and Sweden, was married to Barry Morton Farber, of Greensboro, N. C. on October 23rd, in the Burgundy Room of the Hampshire House in New York city, with Rabbi Joseph Asher, of Temple Emanuel, Greensboro, N. C. officiating.

Richmond, Va., Temple Beth El

MRS. EDDIE CANTOR, Correspondent

Congratulations go to our Rabbi Jacob Milgrom, the first Jewish Clergyman in Richmond to be appointed by a Christian Divinity School in America to teach Bible, a subject always reserved to a Christian teacher. He will teach a class at Virginia Union University's Graduate School of Religion as permanent adjunct Professor of Biblical Theology.

Our adult institute now underway is offering courses in Basic Hebrew, Intermediate Hebrew, The Great Personalities, which is a survey on the history of Jewish civilization, and Tradition and Change, the philosophy of Conservative Judaism. In order to accommodate all of our membership, these courses may be taken either in the evenings or the mornings.

The ladies of our Sisterhood attended their paid up membership luncheon last month and enjoyed a delightful afternoon program where the R.P.I. players, under the direction of Mr. Raymond Hodges, presented a Book in Hand production of the Tenth Man.

Oak Hill Country Club, Thanksgiving Eve was the scene of Sisterhood's annual turkey dance. Dancing to the music of Kenny Henderson's band were many of our Beth Elites and their friends. To this memorable occasion goes thanks to Mrs. Albert Wasserman and her committee who did a splendid job.

Of 99 countries in the United Nations 19 have smaller populations than Israel, according to a report released by the international body. Israel's population was given as 61,000 above the two million mark. At the same time the report disclosed that only three countries were territorially smaller than Israel.

Church Furniture
PULPITS
Manufactured in our own factory at Lawrenceville, Va. Buy Direct from Factory. Free Catalog.

FLOWERS SCHOOL EQUIPMENT CO., Inc. 327 W. Main, Richmond, Va.

McKEE
Funeral Home
INCORPORATED
Funeral Directors
24-Hour Ambulance Service
Phone ME 2-3466
Martinsville, Virginia

AROUND GREENSBORO

MRS. DANIEL HOLLANDER and MRS. EDWARD R. RICKETTS, Correspondents

The following officers were elected at the November 7th congregational dinner meeting of Temple Emanuel: President, Harold Needle; 1st Vice-President, Stanley Frank; 2nd Vice-President, Lawrence M. Cohen.

To fill the unexpired term of one vacancy on the Board of Trustees, resulting from the election, the term to expire on August 31, 1962: Sol B. Weinstein.

Congratulations to Mr. and Mrs. Melvin Litch, whose son, Dr. Melvin Litch, Jr., resident at the University of Virginia Hospital, has been invited to join the list of prominent North Carolinians in the North Carolina "WHO'S WHO."

In order to further enhance the beauty of the monthly Sabbath Services for the children at Temple Emanuel, several ambitious ladies have formed a volunteer choir, to perform at these services, with the accompaniment of Miss Mabel Baach.

The first performance was given on Saturday, November 5 and included the following: Mrs. Joseph Asher, Mrs. Robert Dreyer, Mrs. Irving Goldman, Mrs. Jerome Hyman.

Only children beginning with the fifth grade and up are eligible. All those who are interested are requested to contact Rabbi Asher at once.

We are happy to hear that Mrs. Herman Cone, Sr. is making satisfactory progress following an operation several weeks ago.

The community extends a warm welcome to Stuart Fedder who has come to Greensboro from Silver Springs, Md. He is associated in the accounting office of Albert Jacobson.

Congratulations are being bestowed upon Dr. Harvey Rubin on the occasion of his being awarded a fellowship in the American College of Surgeons, in San Francisco, Cal.

We add our congratulations to the many that are being received by Lawrence M. Cohen, on the occasion of his election to the Executive Board of the National Association of Temple Brotherhoods.

Best wishes for speedy recovery to Mabel Baach, Mrs. Chester A. Brown and William C. Friedman, all of whom have recently been hospitalized.

Mr. and Mrs. Arthur R. Schwartz have announced the engagement of their daughter, Diane Regina, and Jacob V. Falbaum of Winston-Salem, son of Mr. and Mrs. Herman Falbaum of Winston-Salem.

A December wedding is planned.

In June Miss Schwartz graduated Phi Beta Kappa from Duke University, Durham, where she joined Alpha Epsilon Phi Sorority. She is teaching at Central School.

Mr. Falbaum attended State College in Raleigh. He completed his military service in July and is employed in the engineering department of R. J. Reynolds Tobacco Co., in Winston-Salem.

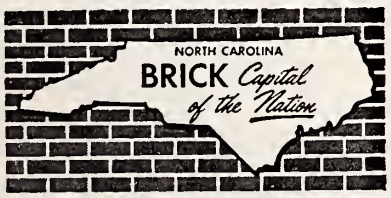

Air-Conditioned Television Room Telephones
Tile Bath — Tub and Shower — Wall-to-Wall Carpets

THE SEAL OF EXCELLENCE
SUPERIOR COURTS UNITED Inc.
TRAVEL SUPERIOR

SWIMMING POOL

AAA

Journey's End Motel Court
Highway 220 North
2310 Battleground Rd.
Mrs. Edith C. Price
Owner-Manager
Inside City Limits
Near Charcoal Steak House
Dial BR 3-8216
Greensboro, N. C.

GREENSBORO, N. C.

Summit
All the time is toy time
TOY & HOBBY SHOP
"OUR ONLY STORE"
WE DELIVER ANYWHERE
908 Summit Ave. Greensboro, N. C. Dial 27 4-6467

Mac's Concrete Construction Co., Inc.
CONCRETE CONTRACTORS
12 Years Experience In All Types Concrete Work
Driveways — Curbs — Gutters — Sidewalks — Floors
Steps — Patios — Basements — Water-Proofing Stucco
1107 W. Pisgah Church Rd. Dial 275-0615
GREENSBORO, N. C.

ODELL HARDWARE COMPANY
WHOLESALERS
1010 Scott Avenue Dial 273-5511
GREENSBORO, NORTH CAROLINA

Unusual Gifts for All Occasions
TOWN & COUNTRY GIFT SHOP
PLAZA SHOPPING CENTER
GREENSBORO, N. C.

DIXIE SALES CO.
Automotive Service
Carburetor and Speedometer Specialists
327 Battleground
Dial 273-6964
GREENSBORO, N. C.

Good Furniture at Reasonable Prices
BURTNER FURNITURE CO.
Established 1921
312 S. Elm St. Phone 272-8417
GREENSBORO, N. C.

THE BOAR AND CASTLE
TASTY SANDWICHES
DELICIOUS DRINKS
CAR SERVICE
West Market Ext.
GREENSBORO, N. C.

ARNOLD T. RICHARDSON MARVIN (RED) AUTRY
Sparkle CARWASH
SPARKLING CLEAN IN "3" MINUTES
STEAM CLEANING, WAXING, BUFFING
Two Stations to Serve You Better
1703 Battleground Dial 273-3852
1606 E. Bessemer Dial 274-8674
GREENSBORO, N. C.
Esso

FOR FINE FOOD

LEE'S
Restaurant
Delicatessen

112 W. Market St.
GREENSBORO, N. C.

Breakfast
Luncheon
Dinner

All Cooking and Baking done on our premises

Free Parking after 6 P.M. (Except Fridays)

S.W. Corner Market & Greene Streets

4% Per Annum
Proposed Dividend Rate
On Savings

Your Account Invited

FEDERAL SAVINGS AND LOAN INSURANCE CORPORATION
SAFETY OF YOUR SAVINGS
INSURED
UP TO $10,000.

Home Federal
Savings & Loan
Association

113 N. Greene St.—Plaza Branch
1702 Battlgeround Ave.
GREENSBORO, N. C.

Hanes Funeral Home, Inc.

FINEST FACILITIES HANES-LINEBERRY FUNERAL SERVICE MODERATE COST

401 W. Market St. GREENSBORO, N. C. Dial 272-5158

Season's Greetings and Best Wishes for a Happy New Year

Traders Chevrolet Company, Inc.

SALES — SERVICE

215 E. Market St. GREENSBOSO, N. C. Dial 272-2146

Eye Glass Prescriptions Accurately Filled

GUILD OPTICIANS

Stamper
OPTICAL CO.

206 N. Elm GREENSBORO, N. C. Dial 273-9286

FOOD FOR
THE FAMILY

•

HOT SHOPPES,
Incorporated
Drive-In &
Restaurant

1100 Summit Avenue
GREENSBORO, N. C.

GOOD
TREATING
IS ONLY AN *INSTANT* AWAY
when you stock up on dark, delicious

Dromedary
DATE-NUT ROLL®

THE READY-TO-SERVE DESSERT CAKE MADE WITH CRISP, CHUNKY WALNUTS AND THE WORLD'S CHOICEST DATES

LOOK FOR THE U ON THE LABEL THAT TELLS YOU IT'S KOSHER!

Also DROMEDARY CHOCOLATE-NUT ROLL and ORANGE-NUT ROLL

Rocky Mount, N. C.

MRS. SAMUEL H. JUSTA, Correspondent

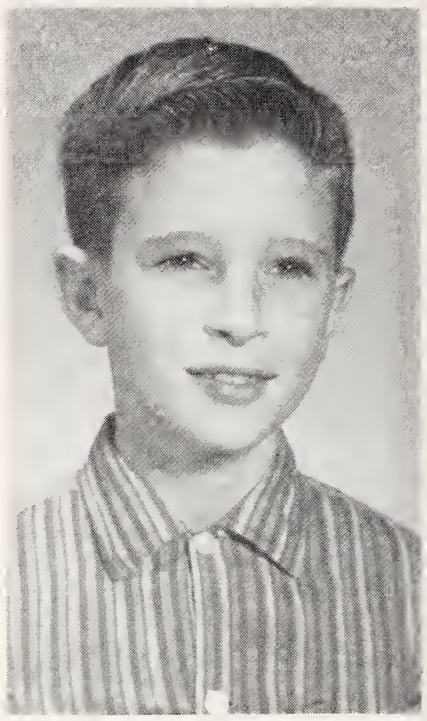

ARTHUR S. MARCUS

Arthur S. Marcus, age 11 years, was chosen typical youth of Braswell School. He is the son of Mr. and Mrs. Gerald Marcus. This was sponsored by the Rocky Mount Optimist Club.

Mrs. Annie Justa, mother of Dr. Sam Justa, died in Richmond, Va., on October 26th.

Mr and Mrs. Albert Fox vacationed in Europe during November.

In honor of Mrs. Fox, who served so admirably as president for the past three years, the Beth El Sisterhood held a luncheon at the Benvenue Country Club and presented her with a bon voyage gift.

Mr. and Mrs. Leon Epstein visited relatives in Scranton, Penn.

Mrs. I. C. Weller is recuperating from major surgery in New York.

Mr. Saul Gold is ill at home.

Mrs. Ida Shapiro of Richmond visited her sister, Mrs. Sam Temko while Mr. Temko was in Palo Alto, Calif., as the guest of his son, Dr. Phillip Temko, professor at University of California.

Mrs. Minnie Levy of Tarboro cruised to Bermuda and Nassau.

Thirty B'nai B'rith Women convened and luncheoned at the home of Mrs. Phillip Adler in Tarboro.

Mrs. N. Gold attended the wedding of her Nephew David Franklin Weinstein to Karen Lynn Kulbersh in Columbus, Ga. on October 16th.

Mrs. Harry Weinstein and Mrs. Margaret French Goode visited Mr. and Mrs. Norman Gold, joined Mrs. Gold to attend Weinstein Kulbersh wedding in Columbus, Georgia.

Moses Richter Honored

Moses Richter, industrialist and communal leader of Mt. Gilead, N. C., was recipient of the Louis Marshall Memorial Medal, presented by the Jewish Theological Seminary of America at a dinner of the Seminary's National Patrons Society at the Waldorf-Astoria, New York City, on the night of November 13th.

Mr. Richter, president of the United Mills Corp., was awarded the gold medal for his "devotion to the high principles of Judaism for dedicated support of the programs of the Jewish Theological Seminary of America, and for exemplary leadership in his endeavors to enrich the Jewish life of his community."

"ORCHID SERVICE"
Hand Cleaning and Finishing

BLUE BIRD
CLEANERS, Inc.

E. J. PERRYMAN & SONS
1613 Madison Avenue
Dial 273-2270
Friendly Shopping Center
Dial 275-0055
GREENSBORO, N. C.

Rierson Brothers
Welding Shop

Electric and Acetylene Welding

Phone 272-0692
248 E. Sycamore
GREENSBORO, N. C.

Bring Your Cars For Expert Repairing To

KIRK'S SINEATH
Motor Company

24-Hour Wrecker Service

Dial 272-3456
419 Battleground Ave.
GREENSBORO, N. C.

Tests For An American Jewish Literature

(Concluded from Page 5)

the traditional Jewish attitude of social awareness. The fact is that Jewish literary activity in the many centuries which preceded ours was directed toward social improvement in terms of morals, ethics and the moulding of character. Biblical, rabbinic and philosophical works, midrash, poetry and law stressed the one goal of tikkun ha'olam, the improvement of the world. Of course, the best non-Jewish contributors to every literature have also expressed it; but our point is that no book can qualify for Jewish literature unless this viewpoint lies at its base. Without it we will have—as we already do have in considerable numbers—not a Jewish literature, but stray novels about Jews, exotic literary by-products of American life. One can find them by the dozen; they are without perception, without meaning, without positive influence.

It seems clear that, in the course of the past half century, we in the United States have laid the foundations for an American Jewish literature, both of the broader kind demanded by Jewish tradition and of the narrower fictional type. A group as large and as energetic as the American Jews is bound to attract attention; Jewish as well as non-Jewish novelists are certain to want to describe and interpret it, and many already have done so. Whether these works written or to be written, deserve to be dignified as Jewish literature must depend, not on the language in which they appear, but on the ability of the author to explore and appreciate the struggles involved in maintaining the purity of Jewish life in the midst of a frequently unsympathetic, if not discouraging, environment, and on his desire to describe this struggle seriously and without frivolous playing to the galleries, with wisdom and compasion.

All this asumes, of course, that such future authors will continue to see a struggle for values that are worth while. Ultimately literature is a function of the culture from which it rises. This is why the future of Jewish literature depends directly on the vitality of American Jewish life.

Mrs. Moses Dyckman of New York City, was unanimously re-elected national president of the Mizrachi Women's Organization of America, at the 35th annual national convention of the women's religious-Zionist organization held on November 2nd in Atlantic City, N. J.

Odell Lambeth, *President* Fred Troxler, *Sec'y-Treas.*

Lambeth-Troxler Funeral Home

GREENSBORO'S NEWEST AND MOST MODERN

WENDOVER AT VIRGINIA STREET — DIAL 273-3401

GREENSBORO, N. C.

Holly Hill GIFTS and ACCESSORIES

Dial 274-9895

2130 Lawndale Drive

Greensboro, N. C.

THE TROPICAL PET SHOP

Tropical Fish — Parakeets — Monkeys — Puppies

Unusual Animals

4415 High Point Rd. Greensboro, N. C. Dial 299-6649

Our Best Wishes for a Happy Holiday Season

FRIENDLY TOY & HOBBY SHOP

605 Friendly Shopping Center Dial BR 4-6123

GREENSBORO, N. C.

VANSTORY CLOTHING CO.

"Why Not Buy The Best?"

Men's and Boys' Clothing

Jefferson Bldg. GREENSBORO, N. C. Dial 272-5076

J. ELWOOD MITCHELL COMPANY

INSURANCE — BONDING

Jefferson Building Dial 275-4316

GREENSBORO, NORTH CAROLINA

Please Patronize Our Advertisers

MELVIN'S ESSO SERVICE

WASHING. WAXING, LUBRICATION, ETC.

323 S. Greene GREENSBORO Dial 274-4518

PIEDMONT Office Suppliers

Office Supplies

203 N. Greene St.

GREENSBORO, N. C.

Dial 274-1561

Ellis Stone

A Thalhimer Affiliate

GREENSBORO, N. C.

Hodgin Roofing & Supply Company

Authorized Dealer for Ruberoid Products

ASPHALT SHINGLES

923 West Lee Street Telephone 272-4607

GREENSBORO, NORTH CAROLINA

CRUISES Book Now

Send for free booklet listing itineraries, rates etc.

FOR INFORMATION CALL 275-4551

Lucas Travel Agency

109 Piedmont Bldg.

GREENSBORO, N. C.

- Steinway
- Story and Clark
- Wurlitzer

The Best Piano to Buy is the one you want to play

Come in to see our complete line

Moore Music Co.

615 W. Market Dial 274-4636

GREENSBORO

Faithful Service

Use of our complete facilities adds nothing to the cost of the service.

Murray Funeral Home

AIR-CONDITIONED CHAPEL

515 N. Elm St. Phone 272-8165

Greensboro, N. C.

NEW YEAR GREETINGS FROM

PAUL B. WILLIAMS, INC.

313 N. Aycock Street Greensboro, N. C.

VERIFAX COPIERS BY EASTMAN KODAK
DUPLICATING EQUIPMENT

"Offices in Principal Cities"

Every 2nd Can of Paint Free with Every Can You Buy At

Mary Carter Paint Stores

313 North Aycock St. Dial 275-2793

GREENSBORO, N. C.

Please Patronize Our Advertisers

KENNEDY OIL COMPANY

CROWN

Petroleum Products

SWITCH TO CROWN AND GO TO TOWN

1203 Tryon HIGH POINT, N. C. Dial 88 3-1027

J. R. Graham & Son Construction Co.

GENERAL CONTRACTORS

Telephone 88-2-8167

Greensboro Rd.

HIGH POINT, N. C.

THE ASSOCIATED GENERAL CONTRACTORS OF AMERICA

Bladenboro Cotton Mills, Inc.

Spinners of High Grade Hosiery, Underwear and Warp Yarns
2's to 30's, Single and Ply
BLADENBORO, NORTH CAROLINA

Advertising Index

	PAGE
Bladenboro Cotton Mills	38
Brick and Tile Service	35 & 38
Colonial Stores	Inside back cover
Dixie Bedding Co.	Back cover
Gills Coffee	Inside front cover
J. R. Graham and Son	38
Kennedy Oil Co.	38
Kingan Co.	Inside front cover
Richmond Dairy	Inside back cover
Richmond Department of Public Utilities	Inside back cover
Richmond Hotels	Inside front cover
Sealtest Foods—Southern Dairies	7
Smith Transfer Corporation	Inside back cover
Virginia Super Food Fair	Inside front cover

	PAGE
VIRGINIA	
Alexandria	34
Charlottesville	30
Danville	26
Emporia	27
Hampton	29
Harrisonburg	30-31
Lynchburg	22-24
Martinsville	26-27
Newport News	28-29
Norfolk	25
Petersburg	33
Phoebus	29
Portsmouth	32
Richmond	9-17
Roanoke	18-21
Suffolk	27
Waynesboro	30
NORTH CAROLINA	
Greensboro	35-38

Gastonia, N. C.

PAULINE CHINN, Correspondent

I wish that I could always start this column with the following type news!

Congratulations to: Dickie and Barbara Planer upon the birth of a son on November 3rd, and the proud grandparents, and great-grandmother. And to Eddie Manning, who was elected vice president of the Junior Class at the University of North Carolina.

For the current year we are enjoying the week-end services of two rabbis from the Hebrew Union College — Rabbi Morris Kippur and Rabbi Arthur Abrams. They fly in on alternating weeks to conduct Friday night services, teach the confirmation class and assist with all phases of the Religious School.

A very successful Federation dinner was held in the vestry room of the Temple on October 25th. Guest speaker was Jacques Torczyner, administrative vice president of the Zionist Organization of America and chairman of the World Zionist Affairs Committee.

Our good wishes for a speedy recovery to Mike Berlin who is now convalescing at his home.

Mrs. Gary Levinson is visiting her mother in Memphis Tenn.

Temple president and Mrs. Herbert Girard entertained at an Oneg Shabbat honoring all newcomers to the congregation. The honorees were: Mrs. Claude McSwain, Mrs. Harriet Auerbach, Mr. and Mrs. Henry Sweetbaum, Mr. and Mrs. Morris Goldhammer, Mr. and Mrs. Lawrence Mahl, Mr. and Mrs. Jerry Allweis, Mr. and Mrs. Louis Bachrach, Mr. and Mrs. Oren Manning, Mr. and Mrs. Irving Goldfarb and Mr. and Mrs. Morton Snitzer.

PHIL R. CARLTON
Incorporated

Real Estate — Rents
Insurance —Bonding

Carlton Building
Opposite Courthouse
Dial 272-8157
GREENSBORO, N. C.

Local and Long Distance
MOVING
"There Is a Difference In Rates"
Dial 272-4266

SECURITY VAN LINES

New and Used Furniture and Appliances For Sale

ED THOMAS, *Owner-Manager*
1713 Elwood Avenue
GREENSBORO, N. C.

For The Best Buy "All Ways" See

Kinney-Keesee Office Supply, Inc.

"Everything for The Office"

Phone 274-6341 225 N. Greene St. Greensboro, N. C.

THICK·CREAMY LUSCIOUS

Egg Nog

Party-Perfect

Saves time, saves money, saves confusion, saves work . . . and TASTES WONDERFUL . . . just add YOUR "holiday" to OUR mix . . . its SO EASY.

Dial MI 4-0311

and order your **Holiday Mix**

Richmond Dairy Milk

Division of Foremost Dairies

"CS" STANDS FOR

COLONIAL STORES

COURTEOUS SERVICE

and

CONSISTENT SAVINGS

at

COLONIAL STORES

Why you should COOK with GAS

Of the two kinds of modern ranges, both have an equal amount of time-saving, work-saving automatic features. But, there's one big difference . . . GAS COOKS BETTER!

Thousands of people actually never taste *flame-broiled* steak in their homes. Why? They cook on ranges *without flames!* So when you buy a range, remember that by every test . . . GAS COOKS BEST!

THE CITY OF RICHMOND, DEPARTMENT OF PUBLIC UTILITIES,

SMITH'S TRANSFER CORPORATION

of STAUNTON, VIRGINIA

and its subsidiary—**H. T. Smith Express Co.**
Wallingford, Connecticut

Regular and Irregular Route Common Carrier
Cargo Insurance $1,000,000

Connections for Upstate Pennsylvania, New York, and New Jersey, and For New England Points

AMERICAN TRUCKING ASSOCIATIONS

Main Terminal

P. O. Box 1000 — TUxedo 6-6231

STAUNTON, VA.

Charlottesville, Va.		2-8545	Washington, D. C.	Otis	4-8008
Covington, Va.		3371	Philadelphia, Pa.	Garfield	3-9711
Harrisonburg, Va.		4-4468	Bluefield, W. Va.	Devenport	7-7164
Lynchburg, Va.		6-2629	Beckley, W.Va.		6-204
Winchester, Va.	Mohawk	2-4139	Princeton, W. Va.	Gardner	5-3771
High Point, N. C.		4612	Charleston, W. Va.	Walnut	5-2156
Charlotte, N. C.		ED 3-9601	Newark, N. J.	Market	3-0404
Greensboro, N. C.		BR 5-1681	New Brunswick, N. J.	Charter	9-8700
Gastonia, N. C.		Univ. 4-1931	Trenton, N. J.		5-7611
Baltimore, Md.	Peabody	2-8007	New York, N. Y.	Courtland	7-6255

IT'S HERE!—The secret of how you can avoid

FATIGUE BUILD-UP!

Invest in the first mattress scientifically-designed to help prevent it

The Serta "Perfect Sleeper"

FATIGUE BUILD-UP—America's growing health hazard—is the result of not getting enough sleep each day. *Your doctor will tell you, lost sleep cannot be made up!* If prolonged, it can cause serious loss of alertness, physical deterioration, even actual brain damage! The Serta "Perfect Sleeper" is designed to help prevent Fatigue Build-Up by *making every sleep-hour count!*

THE SECRET IS IN PATENTED SERTALINERS . . . **Thin Ribbons of Steel that Distribute Body Weight a Totally New Way!**

Crafted for the special sleep-needs of *today*, the SERTA PERFECT SLEEPER has a totally new kind of innerspring construction! Slender ribbons of steel secured atop the rows of coil springs distribute your weight *evenly*, support you *evenly*, so you relax almost at once! Now *every* precious sleep-hour counts. Now sleep can restore, refresh, revitalize as never before . . . now there need be no FATIGUE BUILD-UP!

COME IN FOR YOUR FREE "ANALYSIS" OF FATIGUE BUILD-UP! Serta book fully explains Fatigue Build-Up. Come in for your free copy now!

Guaranteed by Good Housekeeping — Replacement or Refund of Money if not as advertised therein

AS ADVERTISED IN LIFE

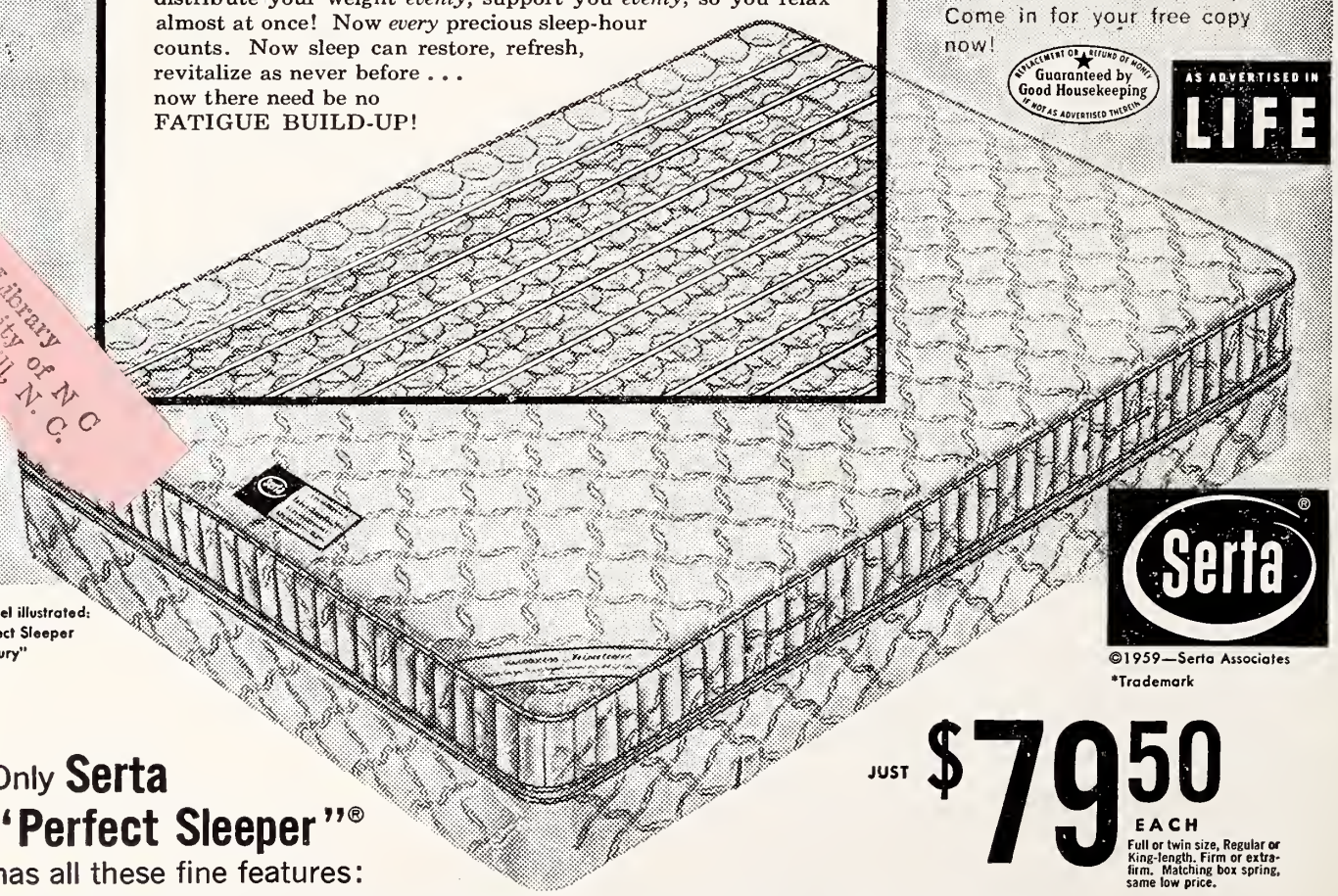

Model illustrated: Perfect Sleeper "Luxury"

Serta®

©1959—Serta Associates
*Trademark

Only **Serta "Perfect Sleeper"®** has all these fine features:

- Smooth-top construction—no buttons, no bumps!
- Extra levelizing layer!
- Quilted borders that won't break down!
- Superb-quality covers, doubly durable!
- All these plus: Patented Sertaliner construction . . . slender ribbons of steel to help prevent Fatigue Build-Up!

JUST **$79.50** EACH

Full or twin size, Regular or King-length. Firm or extra-firm. Matching box spring, same low price.

FOR SALE AT MOST GOOD FURNITURE STORES

Serta

SERTA OF NORTH CAROLINA

DIVISION OF DIXIE BEDDING COMPANY, INC.

Greensboro, N. C.

The Library
University of N C
Chapel Hill, N. C.

FC 296
A51

The American Jewish Times-Outlook

Being called to the Torah to chant the Benediction marks the high point of the Bar Mitzvah ceremony.

- January 1961 -

AMERICAN Furniture Co.

Incorporated

NORTH WILKESBORO, N. C.

Manufacturers of

Promotional Bed Room Furniture

See Us at the Markets

Permanent Displays

Southern Furniture Exposition Building
HIGH POINT, N. C.

New York Furniture Exchange
NEW YORK, N. Y.

American Furniture Mart
CHICAGO, ILLINOIS

Dallas Furniture Mart
DALLAS, TEXAS

BERNHARDT Furniture Company

Manufacturers of
DINING ROOM FURNITURE

LENOIR, NORTH CAROLINA

THE CAMEO DINING ROOM GROUP

CALDWELL FURNITURE CO.

Lenoir, North Carolina

Manufacturers of

Bedroom and Dining Room Furniture

Warehouses maintained in Lenoir, New York, Chicago, Boston, Philadelphia, Los Angeles, Minneapolis, San Francisco

Permanent Exhibits:

Chicago — New York — High Point — Lenoir —
San Francisco — Los Angeles

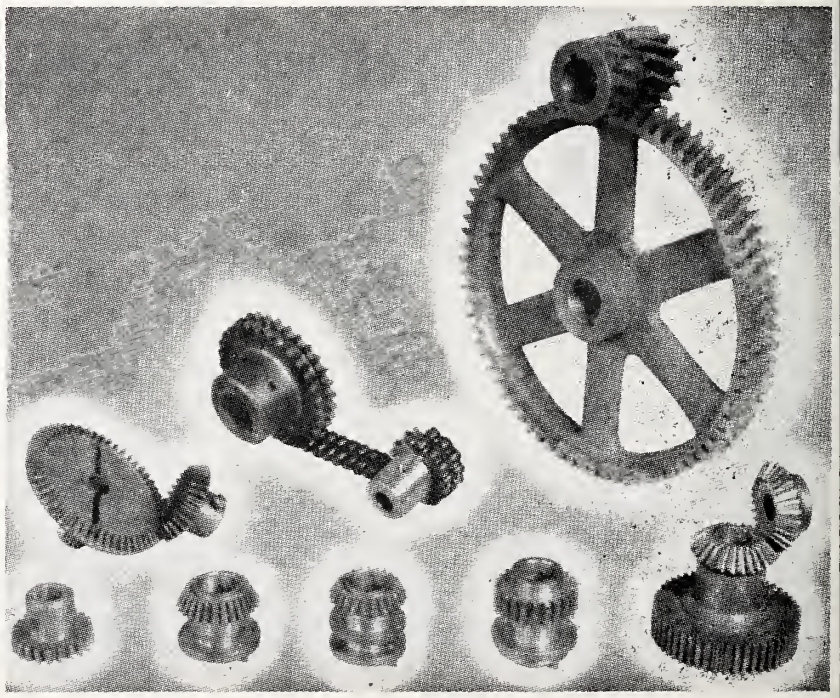

HARLEY MITCHAM & CO.

MILL SUPPLIES

Manufacturers of

Textile Machine Parts — Chain Drives

WRITE FOR CATALOGUE

PLEASE SPECIFY YOUR MAKE OF MACHINERY

P. O. Box 271 Dial UN 5-8547 Gastonia, N. C.

Pilot Life Insurance Company

GREENSBORO, N. C.

Now more than one billion dollars life insurance in force.

Sticking Our Necks Out?

Not when we stick to the facts. And the quality of Burlington fabrics is a fact.

Burlington INDUSTRIES, INC.

EXECUTIVE OFFICES: GREENSBORO, N. C.

☆ SAFE
★ COURTEOUS
★ DEPENDABLE

28 Southern and Eastern Terminals and Agencies

"Service Is Our Frame of Mind"

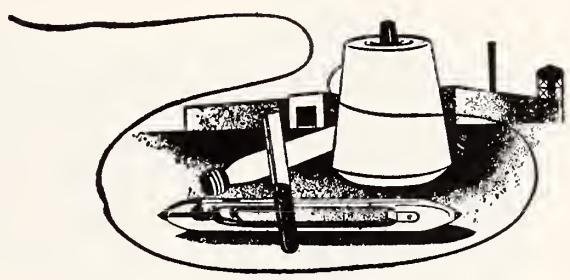

Fine Fabrics Since 1813

J. P. Stevens & Co., Inc.

SYNTHETICS DIVISION

SYNTHETICS DIVISION EXECUTIVE OFFICES

GREENSBORO, NORTH CAROLINA

How a NEWSPAPER Can CURE ULCERS...

ASK any merchant — he'll tell you that the GREENSBORO NEWS and RECORD is "just what the doctor ordered" to keep business healthy . . . In small stores and large, here is the one big action-medium that brings business into sharp focus — helps pave the way for more and bigger profits . . . If you aren't on the long list of NEWS and RECORD advertisers, ask one of your friends who is—ask him today!

Greensboro News and Record

BURKYARNS
INCORPORATED

Manufacturers of

Resist Dyed Acetate Yarns

Valdese, N. C.

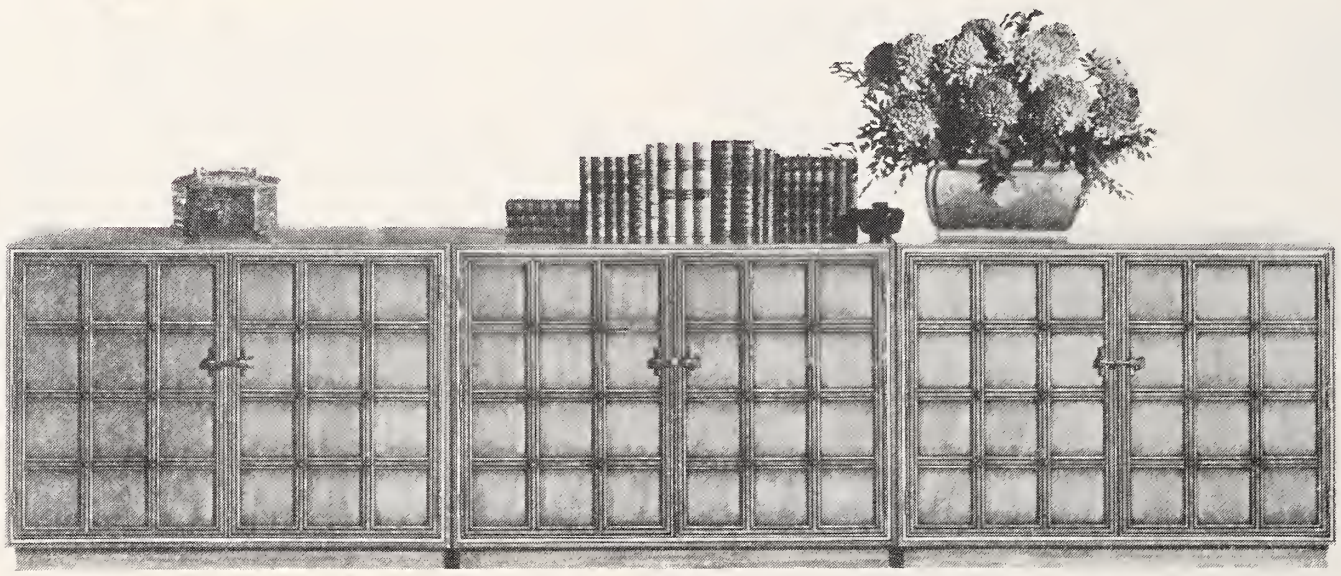

Circa '70

New contemporary furniture made to be the classics of tomorrow...excitingly new in design and versatility. These three chests in a row make a dramatic buffet. Or, use them in the living room or hall, singly or in pairs. The finish is new Spice Brown, a natural walnut tone.

For booklets showing Circa '70 for every room in your home, as well as our many other collections, send 50c to Henredon, Morganton, North Carolina.

Henredon *fine furniture*

The American Jewish TIMES-OUTLOOK
VOLUME XXVI • JANUARY 1961 NUMBER 5

EDITORIALS

CHESTER A. BROWN, Editor

An Impartial Survey

From time to time, we have reported surveys on the various aspects of anti-Semitism, made by such organizations as the Anti-Defamation League of B'nai B'rith and other Jewish organizations.

Without in any was disparaging these surveys, we have accepted them with some reservation, and we believe that this is true likewise of our readers. There has been just the suspicion of the thought that these surveys might have been tinged with self-consciousness.

Word has just been received of a new survey on anti-Semitism scheduled to begin in 1961, the results of which should be conclusive, for it will be absolutely impartial, and strictly under a non-partisan auspices.

This study is planned to take five years. It will be the work of the Survey Research Center of the University of California, with Dr. Charles Y. Glock, Director of the Center, as coordinator of the five year program.

This unprecedented survey was announced jointly by Dr. Glenn T. Seaborg, Chancellor of the sponsoring University, and Henry W. Schultz, National Director of ADL.

Dr. Seaborg and Mr. Schultz revealed that the study will begin early next year "to produce an accurate and comprehensive picture of anti-Semitism in America, to assess its current status and extent, to mark its sources and identify factors which encourage and sustain it."

Dr. Seaborg said that while "the University of California intends to bear the major burden of the research, we expect to enlist the collaboration of scholars from other universities. This is essential because of the size and extent of the program envisioned."

"The study will have five major goals for our researchers and scholars. It is expected to assess the present situation and then to examine the historical contexts which have contributed to the present-day picture. The researchers will then examine ways in which anti-Semitic attitudes develop, and the impact of Christian religious education on such attitudes. Finally, the researchers want to learn how and when anti-Semitic attitudes result in anti-Semitic acts and in what ways the situation in the United States differs from that in other countries."

Mr. Schultz declared that the five year study is expected to cost $500,000 and will be financed by special gifts to the University.

He stressed the "need for pure research" in the field of anti-Semitism and hailed the University of California for "undertaking a program which will give us new knowledge and understanding of the complicated factors that specifically enter into present-day anti-Semitism.

"While there has been a great deal of research in the general field of intergroup and race relations, specific researches into anti-Semitism have not kept pace. We have in organizations like the Anti-Defamation League, and others working in the field, action programs able to cope with the problem, but a clearer understanding is needed of the factors that create the problems of anti-Semitism. We are hopeful that the researchers of the Survey Research Center of the University of California will provide us with a clearer view of these factors."

Associated with Dr. Glock on the project will be an advisory committee of University of California scholars from various departments of the University. Included among them will be two members of the Department of Sociology and Social Institutions, Prof. Seymour M. Lipset, author of the current book "Political Man," and Prof. Leo Lowenthal, author of "Prophets of Deceit," the classic work on American Fascist Agitators of the 1930's; Prof. Herbert McClosky, of the Political Science Department, and Professors Brewster Smith and Nevitt Sanford of the Psychology Department.

Dr. Glock, in addition to being director of the Survey Research Center, is Professor of Sociology and Social Institutions, and a consultant to the National Council of Churches of Christ in the U.S.A. and the National Lutheran Council.

We Demand Too Much

With the advent of Rosh Hashonah, we were again faced with the phenomenon of so many new faces in so many pulpits — or perhaps we should say, so many many old faces in different pulpits.

The New Year is the time generally assigned for the initiation of the new rabbi. This year saw the usual number of changes — perhaps more than usual. What are the reasons for this turn-over of rabbis?

The question came to mind while we were reading Taylor Caldwell's new novel, "The Listener." Miss Caldwell, in deploring that fact that in our lives we come into contact with so few of our fellow humans who are willing to listen to our problems, says in the foreward to her book. "Our pastors would listen, if we gave them the time. But we have burdened them with tasks that should be our own. We have demanded not only that they be our shepherds but that they take our trivialties, our social aspirations, the 'fun' of our children, on their weary backs. We have demanded that they be expert businessmen, politicians, accountants, playmates, community directors, 'good fellows', judges, lawyers and settlers of local quarrels. We have given them little time for listening, and we do not listen to them either. We forget that they are men also, frequently tired, always unappreciated, sometimes disheartened, quite often appalled, worried, anxious, lonely, grieved. They are not supermen, without human agony and human longing."

Thus it becomes apparent that the problem is not ours alone. In the case of the rabbi, all of the indictments are

(Please Turn To Page 21)

THE AMERICAN JEWISH TIMES-OUTLOOK, published monthly at 530 Southeastern Building, P. O. Box 1469, Greensboro, N. C. Chester A. Brown, Editor; David Bernstein, Publisher; Nathan Kessler, Manager, Virginia Office; Florence Byers, Virginia News Editor; Broad Grace Arcade, P. O Box 701, Richmond Va. Member Seven Arts Feature Syndicate, Inc. $2.00 per year payable in advance. Entered as Second-Class Matter at the Post Office at Greensboro, N. C., under Act of March 5, 1879. The views expressed by contributors are not necessarily those of the publishers, but may be published in the interest of freedom of the press. THE AMERICAN JEWISH TIMES-OUTLOOK is owned and edited solely as an independent enterprise and is not a Jewish community undertaking.

PLAIN TALK

By ALFRED SEGAL

OURSELVES

A neighbor of mine in this apartment house 3700 Reading Road . . . Mrs. Ethel Beck . . . hands me a book toward the enlargement of my Jewish education. As a matter

ALFRED SEGAL

of fact a large part of my Jewish education has come out of long experience during the many years of my life as Jew.

From time to time I receive letters which accuse me of not knowing exactly what being Jewish really means. Here's a most Orthodox letter immediately at hand which accuses me: "How Jewish are you, Segal? You write as if to be Jewish is to be just another member of the brotherhood of man, as you call it. Aren't we Jews somehow separate and special in the world?"

Well, anyway, about this book which neighbor Mrs. Beck has put into my hands toward the spiritual enlargement of this column. The book is by Mark Twain (Samuel Clemens); it's a collection of essays of his published in the year 1897. One of the many essays is entitled: "Concerning The Jews.

Mark Twain, of Christian origin, of course belonged to none of the churches; he thought well of all religions which respected peace and justice and all other decent ways of human living. He put his whole creed into 18 words; he said religiously: "Let us endeavor so to live that when we have died even the undertaker will be sorry."

And I, myself, hope to be considered worthy enough for Gordon Weil to feel sorry when I'm brought prone into his funeral home.

Yes, I hope to be considered of the quality of Jew which Mark Twain extols in the book which Mrs. Beck hands me. He is saying there: "If the statistics are right, the Jews constitute but one percent of the human race. It suggests a nebulously dim puff of star dust lost in the blaze of the milky way. Properly, the Jew ought hardly to be heard of, but he is heard of. He is as prominent on the planet as other people, and his commercial importance is extravagantly out of proportion to the smallest of his bulk.

"His contributions to the world's list of great names in literature, science, art, music, finance, medicine and abstruse learning are always out of proportion to the weakness of his numbers.

"He has made a marvelous fight in this world, in all the ages; and he has done it with hands tied behind him. He could be vain of himself and be excused for it. The Egyptian, the Babylonian and also the Persian rose, filled the planet with sound and splendor, then faded to dream stuff and passed away. The Greeks and Romans followed, made vast noises, and they are gone.

"Other people have sprung up and held their torch high for a time but it burned out and they sit in twilight or have vanished. The Jew saw them all, beat them all and is now what he always was . . . exhibiting no decadence, no infirmities of age. No weakening of his parts, no slowing of his energies, no dulling of his alert and aggressive mind, All things are mortal but the Jew, all other forces pass but he remains. What is the secret of his immortality?"

Well, I guess this column's readers expect me to answer Mark Twain's question: What is the secret of the Jew's immortality. Mr. Twain, I know that some of us really haven't behaved as if they were members of an immortal crowd. They've forgotten that their great-great-great . . . etc . . . grandpas were there that day at the base of Sinai when the commandments were handed down. Maybe, by writing this piece I can persuade them to come along on the ideals of the people whom Mark Twain found immortal.

Since I myself am not a perfect member of immortal Jewry I wasn't sure of the answer to Mr. Twain's question: "What is the secret of Jewish immortality?" I walked up and down pondering a solution of the secret. Then I sat myself into the big easy chair and after the fashion of thinkers I shut my eyes.

As I sat there comfortably I became aware of a visitor standing close by the chair . . . "Hello; who are you? I asked.

"You should know me, by now," the visitor said. He was indeed, Moses . . . now, of course an angel up in heaven who had come down to visit with me.

"Welcome, Moses", I exclaimed. "I've known you so long maybe you can answer a question that's heavy on my mind."

"What's the question, my dear Alfred?" he asked.

I told him about Mr. Twain's problem: Why are the Jews living forever?

And Angel Moses replied, "You may remember, Segal, that it was I who brought the Commandments down from Sinai to give to the Jewish people . . . as spiritual refreshment by which to live and live and live . . . to honor the One God . . . to be decent in all ways of living. Mind you, Segal, I'm not saying that all Jews always have lived that way, but many have tried to live by it, and by the light of Commandments have found their ways to the higher spots of life . . . to be immortal on the earth, as a people that know the high way of life. Maybe that's the answer to the question."

"Thank you, dear Moses", I said, as I opened my eyes out of the slumber into which I had fallen. Moses no longer was in the living room.

Contents

Editorials 5
Plain Talk Alfred Segal 6
Articles of Faith in Yeshiva University Dr. Samuel Belkin 7
Man of the Month — Meyer H. Jacobson 8
Barney Glazer's Hollywood 8
A Mother In Israel — Anita Engle 9
Shalom, Mr. Rabinowitz Ethel L. Levey 10
Pershing and the Fighting Jews — Bernard Postal 11
Research in Plastics — Hayim Platner 16
Reform Judiasm and the Bar Mitzvah — Burton Dorner 20
Who Are The Indian Jews of Mexico? Seymour B. Liebman 24
A Haven at Green Hill 26
Jews Secure 200 Years Ago — Jacob R. Marcus 30
Historic Fight for Religious Liberty — Haskell Lazere 31
Parables of a Modern Prophet — Rabbi Solomon Jacobson 33

NORTH CAROLINA

Asheville — Mrs. Gustav Lichtenfels and Mrs. E. Fater 12
Around Greensboro — Mrs. Daniel Hollander 27
Weldon-Roanoke Rapids — Louise Farber 35
Jacksonville — Mrs. Jules Segerman 36
Fayetteville — B'nai B'rith Irving Cheroff 37
Williamston — Mrs. Irving M. Margolis 39
Charlotte Temple Israel — Mrs. Ted Valenstein 39
Kinston — Mrs. Sol Schechter 39
Wilmington — Mrs. Norma May 40
Rocky Mount — Mrs. Samuel H. Justa 40
Statesville — Mrs. Milton Steinberger 41
Raleigh Temple Beth Or—Genevieve Schwerin 41
Raleigh Beth Meyer Synagogue — Mrs. Oscar Legum 43
Gastonia — Mrs. Pauline Chinn 44

SOUTH CAROLINA

Columbia — Mrs. Bernard Laden 44
Charleston 47

VIRGINIA

Richmond Temple Beth El — Mrs. Eddie Cantor 13
Richmond Jewish Community Center — Stanley Reitzer 36
Portsmouth — Meyer H. Jacobson 48
Richmond B'nai B'rith Women — Mrs. Allen Mullian 50
Norfolk — Mrs. William Schwartz 51
Newport News — Mrs. Martha B. Shapiro 52
Lynchburg 53

DR. SAMUEL BELKIN

Articles Of Faith In Yeshiva University

By Dr. Samuel Belkin
President, Yeshiva University

The purpose of this article is two-fold: first, to acquaint you with the progress which has been made at Yeshiva University in the last ten or twelve years and second: to state my beliefs about the University and its role in our society.

The foundation of Yeshiva University was laid by the late Dr. Bernard Revel of blessed memory, during the most tragic financial period in American history—during the period of the depression. It was through his vision and guidance, and the vision of those who assisted him, that the Yeshiva and Yeshiva College were established on this continent.

On a faulty foundation not even a two-story structure can be erected. On a solid foundation, however, even an Empire State Building can be constructed. The foundation laid by my predecessor, and founder of Yeshiva College, the sainted Dr. Bernard Revel, was sufficiently strong to allow us to build upon it.

Allow me to outline for you my articles of faith as to the meaning and significance of our institution.

I believe that the Yeshiva has been and always will remain the central and focal point in the development of Yeshiva University. We, as Jews, believe in the centrality of Torah learning and the supremacy of Jewish education, and, since the Yeshiva is the symbol and, in a sense, the crown of Torah learning in America, the Yeshiva must always remain the heart of the entire University.

I remember that in 1945 when we petitioned the Board of Regents to amend our charter authorizing us to create what is now Yeshiva University, a member of the Board of Education in a personal interview in my office suggested to me that we change the name of our institution and name it after a great American Jew.

When I asked him what purpose it would serve if the name were changed, he answered me as follows; "You are doing good work in the arts and sciences, and you certainly deserve University status, but as you can readily understand, the Yeshiva is used today for elementary schools, parochial schools, day schools, secondary schools, etc. It stands to reason that people will confuse your institution with the smaller institutions which are devoted only to Talmudic studies. It may therefore be to your benefit to give the institution another name."

My answer to this sincere recommendation was that we would not change the name of our institution because we are not primarily interested in maintaining and developing just another college and university in the State of New York. We have a certain philosophy, and we wish the name of the institution to symbolize the philosophy which governs the entire school.

The primary reason for the establishment of Yeshiva University was to develop a generation here in America which would reflect a harmonious blending of Jewish traditions and the heritage of the great academies of Jewish learning with a liberal education in the arts and sciences. Hence, while the Yeshiva itself is interested primarily in Torah learning, its influence is felt in the University in its totality.

In order that we may spiritually survive and intellectually prosper, we must make contributions to the welfare of the community at large and support whatever we consider useful and constructive. Our philosophy is one of integration and we firmly deny that our integration in the American community in any way implies the abrogation of even one iota of our sacred tradition. More than two generations of our people have been lost to us because of the erroneous belief that there exists a serious conflict between our spiritual heritage and the American way of life, which is in itself deeply rooted in Herbraic spiritual values.

It was not so long ago that we were told by many people that it is imposible to live a traditional Jewish way of life in the modern scientific age which has shattered the traditional concept of the universe. We were told that it is impossible to preserve the religious philosophy of Judaism in a society which studies the universe with the eyes of the physicist, astronomer and mathematician, a society which searches for the mysteries inherent in man through the eyes of the chemist, biochemist and biologist.

We take particular pride in the fact that we possess the best evidence for repudiating this false concept in the mere knowledge that our graduates have secured for themselves great reputations in the scientific fields enumerate above, and still remain deeply loyal to the heritage of Judaism. With the Psalmist, they sing, "The heavens declare the glory of God, and the firmament showeth His handiwork . . . The precepts of the Lord are right, rejoicing the heart; the commandment of the Lord is pure, enlightening the eyes."

I have always looked upon Yeshiva University not merely as an-

Please Turn To Page 53

Pepsi-Cola Bottlers of Virginia

MAN of the MONTH

Meyer H. Jacobson

Portsmouth, Virginia

MEYER H. JACOBSON

One of the greatest joys in life, unfortunately too rarely experienced, is that of giving oneself to others, without the through of recognition or reward. We all experience this at one time or another, but generally it is forgotten or minimized amidst the many distractions of our busy lives. Yet we know that nothing can truly be compared to the deep sense of satisfaction one finds in serving and creating joyful occasions for others.

The Man of the Month comes from the same community as the Times-Outlook's November cover personality,—Julian M. Blachman. This represents a sequel to a year of joyful planning in Portsmouth. The man most responsible for Gomley Chesed's 70th Anniversary celebration, climaxed by a once-in-a-lifetime testimonial dinner, is Meyer H. Jacobson, General Chairman of the year's activities, active Synagogue member and leader, head of Portsmouth's Chevra Kadesha, and manager of tht Suburban Country Club.

When you meet Meyer Jacobson, you get the impression that he is concerned about very little. Everything seems to be a source of humor to him. But don't let him fool you. Meyer is concerned about and interested in many things, and uses his constant humor to help interest others in the task at hand. His sustained enthusiasm for a project which took more than a year to plan and execute resulted in the overwhelming enthusiasm with which Gomley Chesed's 70th Anniversary year was greeted. There were many other workers whose interest was intense, yet waned, as is normal, during the year, but Meyer remained constant and steady.

Meyer is interested in the present and future of his Synagogue and Community. As a member of the Board of Directors of Gomley Chesed Congregation, he serves on more than three-fourths of its committees, and is the former Secretary of the Congregation. In addition, he acts as advisor to the Junior Congregation during its services on Sabbath and holiday mornings. As head of Portsmouth's Chevra Kadesha, Meyer is on call at any hour of the day or night, to contribute his services freely and lovingly to those in need.

Nor is Meyer's devotion limited to his community alone. In World War II, he enlisted in the Army and spent 6 years in the services, many of them overseas. More recently, Meyer was elected Secretary of the Virginia Association of Club Managers, an organization in which he has always been active.

During the past month, Meyer and his wife, Lil, celebrated their 25th wedding anniversary. They have two children: Steven Ellis who, with his wife Kay lives in Portsmouth, and Alice Rae.

Meyer's occupation and avocation bring him into contact with many people in Portsmouth, both in times of joy and in times of sorrow. And in his own inimitable and admirable way, he rejoices with people in their gaiety, and comforts all by his presence and helping hand in the midst of sorrow.

This is Meyer H. Jacobson, a dear and precious friend — Man of the Month.

BARNEY GLAZER'S Hollywood

HOLLYWOOD, Calif.—Shimon Wincelberg, author of "Kataki," was the only guest at a recent Jewish wedding who wore a yamelkah throughout the entire evening. Wincelberg served in combat intelligence in Okinawa during World War II. After the hostilities, he conducted the first Yom Kippur services ever held at the Imperial Japanese Military Academy in Tokyo . . . Bert F. Kane, of the Baltimore Jewish Times, fills me in on Rabbi Samuel Rosenblatt, as follows:—

The son of the famous Yosele Rosenblatt is the rabbi of the largest orthodox congregation in Baltimore (Beth Tfiloh) which has been located in the Forest Park section for the past 35 years but which recently bought land in the Stevenson suburban area. Rabbi Rosenblatt is a professor at the John Hopkins University and speaks 5 languages fluently.

Gogi Grant and hubby Robert Rifkind, the barrister, recently attended a party at the home of Jill St. John, one of Jewry's fairest femmes, and her husband Lance Reventlow. One of the guests pledged $10,000 for Israeli bonds if Gogi would sing. She did. Then, another gent pledged $20,000 for the same cause if she would sing

Exclusive
South Carolina Distributors

SEAGRAM
CALVERT
BEEFEATER
BACARDI
SMIRNOFF
CHIVAS REGAL
BELL'S SCOTCH
HARVEY'S BRISTOL CREAM

Ben Arnold Co.
COLUMBIA, S. C.

an Israeli song. Gogi sang "Kineret," sans sheet music or accompaniment. Ordinarily, no pro would sing in this state of unpreparedness but $30,000 for Israel was something doll-like Gogi was not willing to by-pass. Bless her!

Congratulations to Arthur Freed, veteran producer and song writer, who has been named producer of the 33rd Annual Academy Awards Presentation April 17. Arthur and his wife Renne have one daughter, Barbara Saltzman, and two grandchildren. They live in Bel Air and are members of Wilshire Temple. Mr. Freed was born in Charleston, S. C. He was Bar Mitzvah in Seattle, Washington. His dad owned a furniture store in Vancouver, B.C.

Michael Landon raises money for the Jewish National Home for Asthmatic Children at Denver. He inserts a letter in all his fan mail urging TV fans to send the usual club membership fee of $1 to the Denver Home instead. As a result, Landon received two plaques from the Home one of which lauded him for fostering the ideal that the cause of the child is the cause of humanity.

"Noah's Flood," a contemporary opera written by Benjamin Britton, will make its Los Angeles debut Dec. 10 at Beverly Hills High School. Jeff Chandler is chairman of most of the involved committees that are working for the Division of California Fund for Music. Producer is Leonard Karszmar and Director is Henry Tiomkin. On a coordinating committee are Dodie (Mrs. Michael) Landon, Syda (Mrs. Jerome) Thor and Gloria (Mrs. Harold) Hecht.

It happened in a Hollywood bookstore when the owner had four copies of Harry Golden's book but could find only three. He complained: "One of our 'For 2c Plains' Is Missing!" . . . Did you know that Sylvia Fine, Danny Kaye's talented pianist-composer wife, is also active in international affairs? A short time ago, Sylvia went to Geneva as a special representative of President Eisenhower at an all-nations cultural meeting.

If You Enjoy

THE TIMES-OUTLOOK

Ask A Friend To

Subscribe

ANITA ENGLE

A MOTHER IN ISRAEL

What Jonathan Dedicated To Me

By Anita Engle

Before passing on the vignettes which my son Jonathan dictated to me, I should mention that while we speak English at home, Hebrew is really his mother tongue. I've had, therefore, to change his wording from time to time, or introduce a word of explanation. There will be no need to point out where. My interpolations stick out like a sore thumb.

It was Saturday in the evening and the streets were filled with people. People walking hand-in-hand, embracing and some even kissing in the street light, as if that was the way it should be. Nobody felt ashamed doing like that in the light, and none of the " batchelors" felt that it was something unusual. The normal loving life was

Please Turn To Page 14

Meet us in Elkin at The Country Store

Plan to make a day of it. Have a leisurely lunch, snoop about, snap some pictures, visit the shops. To top it off, visit the Chatham Country Store. It's like another century; even your dollars act like long ago. See treasures you won't find anywhere else . . . wonderful gifts . . . intriguing curiosities . . . seconds, irregulars, close outs of hooked rugs, blankets, fashion fabrics and upholstery, straight from the famous Chatham Mill here in Elkin.

Come soon. Until you've seen our Country Store, you haven't seen North Carolina.

Open Monday through Saturday 9 A.M. to 5:30 P.M. Open Friday nights until 9 P.M. September through December

Chatham manufacturing company

Mills at Elkin, Charlotte, Spray, North Carolina and Springfield, Tennessee

Shalom, Mr. Rabinowitz

With Apologies To Tevyeh

By Ethel L. Levey

ETHEL L. LEVEY

Excuse the intrusion, Mr. Sholem Aleichem. I wouldn't disturb your Eternal Life unless I felt it was important. It's important enough, believe me.

The other evening, in one of the newer Sanctuaries of Judaism in our city, I heard an actor named Howard de Silva recite your stories. Recite isn't really the right word; neither is actor. It was more as though you, Mr. Sholem Aleichem had returned to us from Gan Eden and had spent the evening with us across a glass of tea, regailing us with pungent humor, and bringing to the table, one by one, Tevyeh, and Berel Isaacs, Reb Yossi and Menachem-Mendel, Tema Gittel and Hodel—in fact, all of Kasrilevka from the shlimazel to the kasril.

What a talent! A twist of the eyebrow, a finger laid alongside pursed lips, a lift of the shoulder, and the vaulted assembly room, the star-shaped chandeliers, the hand-woven drapes disappeared, and we sat in a one-room cottage in a forgotten corner of the world, and laughed with tears, and cried with laughter. Yes, a God-given talent—and look how he uses it. It's true, he's in a fancy Broadway show about a man named Fiorello. Maybe you've heard of him, Mr. Sholem Aleichem. No? Too bad, you would have enjoyed knowing him; he was your kind of people. Anyhow, this de Silva took time off from the fancy show, where I presume he makes a fancy salary, to tour across the country telling your stories. This in itself is unusual. First of all, outside of New York, how many Jews are there in America? Three million? Yes, but a few hundred here, a thousand there, 45 families in Salem, Oregon and 5 in Virginia, Minnesota. Scattered, like it says in the Bible. and of these, you'll excuse me, how many have ever heard if you, Mr. Sholem Aleichem? You know America. The new, the modern, that's what's important.

This de Silva fellow (by the way, his name is really Rabinowitz. Any relation?) had a wonderful opportunity. Here he was reading your stories from one end of the country to the other, in big cities and American shtelach, in Center auditoriums and synagogue basements, in halls of learning and in just plain halls. Even if he wasn't the perceptive fellow that he is, he would find out one thing wherever he went. What connection do American Jews have with the people you wrote about? How do they laugh? With sympathy? With empathy? Or do they sit stone-faced and bored, unwilling or unable to associate themselves with a ghetto humor and ghetto culture, removed at the most by only two generations from their unconscious conscience? How do they react to Tevyeh, that man of morality and principle. father of seven beautiful and gifted daughters "without the money or luck," as he said, "to go with them?" Do they really get the point in "The Yom Kippur Scandal?"

From what he told me, Mr. Sholem Aleichem, it's obvious that people haven't changed much since you went to your Eternal Reward. In General, Mr. de Silva said, his best audiences (not the biggest, but the best) were made up of people who weren't so to speak in the market place. Evidently, there is something about buying and selling that makes people afraid to laugh at themselves or their forebears. Maybe it's just that the business world being what it is, they are just afraid to laugh. Where do you think they hugged you to their hearts, Mr. Sholem Aleichem? In a town called Oak Ridge Tenn. It would take me too long to tell you about this town, and you wouldn't believe it anyhow, so I'll just say that its citizens are the most unusual in the world, and so are its products. On top of that, nobody, there buys and sells. And the young people, our young people in the colleges and universities, they, too, drank you in as though they had just left the desert. Most of them had probably never heard of you or their great-grandfathers. He came upon other cases, where people still had a measure of pride in their origin, where they felt that part of their contribution to America was to remember the courage, the gallantry, the power of a tradition that came out of that ghetto culture.

You see why I disturbed you, Mr. Sholem Aleichem. At this point, I don't suppose it's important to you. But I think it's important to us. You can't run a sponge across a thousand years of history anl expect it to disappear like letters from a blackboard. And why should we want to? It's part of the fabric, the warp and woof of our lives, right here, right now, in the 20th century in America.

BUY THAT ISRAEL BOND NOW!

WOOD'S LAWN GRASS SEED

Makes Beautiful Lawns . . .

Nothing adds more beauty to a home than a lovely lawn. Plant WOOD'S LAWN GRASS SEED for a lawn that stays green and beautiful in every season of the year.

WOOD'S SPRING CATALOG — Get Your Copy and Learn About Best Grass Seed, Bulbs, and Other Seed for Your Property Improvement Plans.

T. W. Wood & Sons

326 N. Fifth St. RICHMOND, VIRGINIA

Pershing And The Fighting Jews

A Centenial Reminder Of A Forgotten Champion Of Human Rights

By Bernard Postal

BERNARD POSTAL

Once, at an American Legion convention in the early 1920s, the late Sam Dreben, known as "the fighting Jew" because of his valor in the Philippine insurrection, the Boxer Rebellion and World War I, tried to crash a banquet. Two husky Marine sentries halted the Russian-born and Texas-raised soldier of fortune who had fought in Mexico, Venezuela, and Nicaragua, and informed him, none too gently, "only generals allowed."

Dreben was asking how come when a band struck up, "Hail to the Chief," as General John J. Pershing, Marshall Foch, General Diaz and Admiral Beatty entered the hotel. Dreben snapped to attention. Pershing spotted Dreben, stopped and said to Marshall Foch: "General, I'd like you to meet one of my finest soldiers." Seeing the French decorations Dreben wore (his awards also included medals from the U.S., Italy and Belgium), Foch embraced him. Then, as the sentries blinked in amazement, Pershing and Foch linked arms with Dreben and marched into the room reserved for "generals only."

Ex-Sergeant Edward Cohn, one of the American servicemen who remained in France after World War I, was Pershing's war-time orderly. Whenever Pershing came to France after the war, he and Cohn got together and fought the war all over again. Despite the difference in rank, a genuine friendship grew up between the two men, Sgt. Harry Epstein, a former New Yorker who settled in Arizona, was Pershing's war-time mess sergeant.

Up to World War II, General Pershing had under his command the largest body of Jewish soldiers of all time. Serving under him in France during World War I were more than 150,000 American Jews whose religious and morals needs brought into being the National Jewish Welfare Board in 1917.

Responding to a Rosh Hashanah greeting in 1917 from Col. Harry Cutler, then president of JWB, Pershing cabled these words: "The stirring message of greetings from the National Jewish Welfare Board is much appreciated by the American Expeditionary Forces. The constant support and cordial assistance of our brothers of the Jewish faith and the thought that all creeds are united under one banner gives courage to our Army and urges us on to victory."

At the close of World War I, in an official message to Colonel Cutler, General Pershing expressed to JWB his praise for "the splendid services" American Jewry had rendered through JWB to the AEF. In that message Pershing said "the activities of your organization in France commenced in the summer of 1918, with the opening of a clubroom in Paris to which American soldiers, irrespective of creed, were welcomed. Handicapped by lack of personnel and facilities, your representatives, during the remaining months of hostilities, did valuable work among the soldiers of the Jewish faith and others, taking advantage of the oportuntities offered by the larger welfare agencies to keep our soldiers in touch with their religion and their homes.

"Since the signing of the armistice you have grasped the opportunity for increased recreational facilities, and have increased your personnel, opened additional club rooms at important centers, and shown a commendable eagerness to cooperate with the Army and the other welfare societies and to bear your full share of the responsibility for keeping up this important work until all troops can be returned to America."

Pershing's appraisal of the Jewish fighting men under his command and his vigorous suport of Jewish reconstruction in post-World War I Europe were expressed in a now forgotten speech he made on Dec. 5, 1926 before a great meeting of Catholics, Protestants and Jews in New York's Cathedral of St. John the Divine. It was at that meeting that Pershing proposed that the Christians of America raise $25,000,000 to match the sum being sought by American Jews under the leadership of the Joint Distribution Committee for European Jewish relief and reconstruction.

In that address, General Pershing said, among other things: ,

"Jews are an essential part of America. As citizens among us, they have always done their full part. When the time came to serve their country under arms, no class of people served with more patriotism or with higher motives than the young Jews who volunteered or were drafted and who went over seas with our other young Americans. I well remember, in my inspections of New York divisions, seeing so many patriotic, well-disciplined, well-behaved young Jewish soldiers, whose commanders spoke of them in the highest terms. During the war there was no such thing as race or creed—they were forgotten.

"During this campaign they also should be forgotten. It is for generous Americans of whatever religion, to aid the Jews of America in succoring their brethren overseas. The Jews of America have always been in the forefront of charitable works. There has never been an attempt to raise a large sum of money for a public cause in which the Jews have not done more than their share. It is up to the Christians of America to show that they appreciate what the Jews have done in the past. The spirit of this occasion appeals to me tremendously. This gathering should be the beginning of an era of good will that should spread throughout America. It is not so much a question of giving as it is of showing the proper spirit. A spirit of good-will is needed in America, today. It could have no better beginning than here in New York in this great cathedral.

"It is a difficult thing for us in our prosperous country to imagine just what suffering those poor people overseas are going through. This is an occasion for all Americans, whether Christians or what not, to show our Jewish friends that we have charitable instincts and that there is no such thing as race prejudice in this great country. To my mind this is one of the great lessons we can teach the people of Europe by contributing to this fund.

"I was brought up as a Methodist, and the Methodists are the greatest beggars in the world. I want to hark back to my Methodism and appeal to Christian America to give much greater contributions to the Jewish fund than they have contemplated. I feel sure that this undertaking will meet with very cordial and generous response all over the country, especially if New York gives it the right kind of start. Christians of America ought to raise at least as much as the Jews themselves are raising.

Please Turn To Page 23

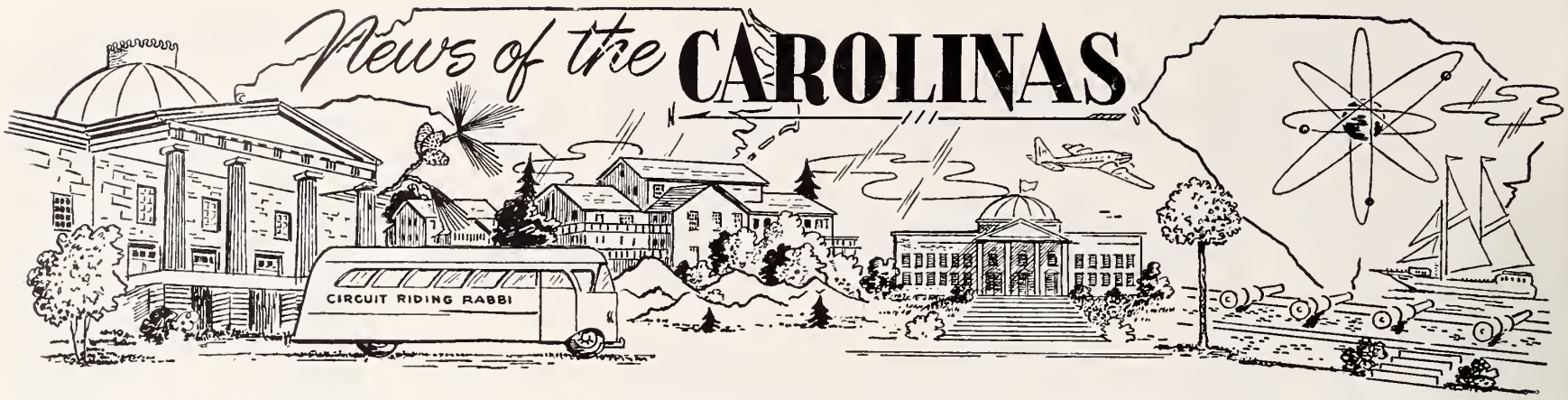

Asheville, N. C.

MRS. GUSTAV LICHTENFELS, Correspondent

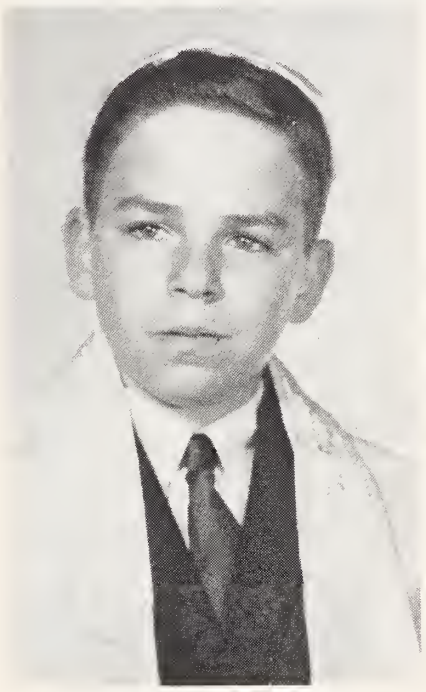

STEPHEN N. LUREY

The Bar Mitzvah of Stephen Neil Lurey the son of Mr. and Mrs. Milton Lurey was held at Synagogue Beth Israel Saturday morning, November 12, 1960. At the Sabbath morning services, Stephen conducted the services and chanted the Haftorah.

Due to the illness of Rabbi Gelberman, Stephen was tutored by Rabbi Gelberman over the phone and rehearsed by Mr. Louis Kaplan.

On account of the death of Stephen's grandfather, Mr. Samuel Lurey of Greenville, S. C., who passed away on November 9th all social activities were cancelled.

On Friday night, November 25th Stephen, with his brothers Michael and Eddie, conducted the Friday night services followed by an Oneg Shabbat, the parents as hosts.

Saturday morning, November 26th Michael Lurey observed his 4th Bar Mitzvah anniversary by again chanting his Haftorah.

The girls choir at Temple Beth-Ha-Tephila is drawing much favorable comment. For the Thanksgiving services the girls, dressed in grey shirts and white blouses entered the front door. They came down the center isle singing and then separated at the pulpit and continued around the rostrum anl on up to the choir loft, where they participated in the service.

One Monday, Nov. 28th the Sisterhood held their regular monthly meeting. As it was Jewish Book month Rabbi Sidney Unger gave an interesting review on the book of my choice which proved to be "The Prayer Book." Dessert was served first. The Sunday School is making good progress in their beautiful new building and the adult education class is well attended. The Gift and Thrift Shops asked support of the members.

The Hadassah held a very successful Pre-Doner Brunch at the Battery Park Roof Garden on Nov. 16th. It was attended by ninety women who eagerly listened while our own Mrs. Edda Ness described the visit she and her husband Mr. Philip Ness recently made to Israel. They say a Prophet is without glory in his own country but no one could have held the group more spellbound or given a more thrilling report.

The regular meeting of the Council of Jewish Women was held on Nov. 12th. The boxes of Christmas Seals and envelopes were brought and the members helped fill the envelopes. On display also were the dolls the members had dressed for the Salvation Army Christmas celebration.

On Oct. 28th a stone was set in memory of Mrs. Rebecca Sheptowitch in the Lou Pollock cemetery in West Asheville. Her daughter and grandson came from New York and relatives from other points nearby came to the dedication.

Each fourth Monday, from 7:30 until 9 p.m., one of the pleasantest social gatherings in the city enjoys movies, games, singing, refreshments, and fellowship.

The event is the monthly party for handicapped adults held under auspices of the National Council of Jewish Women in the Jewish Community Center.

Mrs. Eugene Shapiro and Mrs. Jerry Sternberg are chairmen of arrangements for the monthly parties, and each time arrange a varied program and, for the social hour, punch and cookies and cakes baked by council members.

The first party, held several months ago, had only three persons present in addition to the hostesses. Now, attendance varies from 15 to 25, depending upon weather and transportation.

Transportation, the chairmen say, is the chief difficulty, since few if any of the handicapped persons could come alone. But the sponsoring group cannot furnish transportation, so there doesn't seem to be any immediate solution.

Thirty-three members of the Asheville B'nai B'rith Youth Organization attended a convention of the group in Winston-Salem. The meeting was held in Temple Emmanuel.

Miss Frances Lichtenfels won first place in oratory. Miss Natalie Shulimson, president of the local group, was second in storytelling.

The Asheville boys ranked third in the state in athletics.

Serving the Southeast for 36 Years

STRUCTURAL STEEL

DESIGNERS • FABRICATORS • ERECTORS

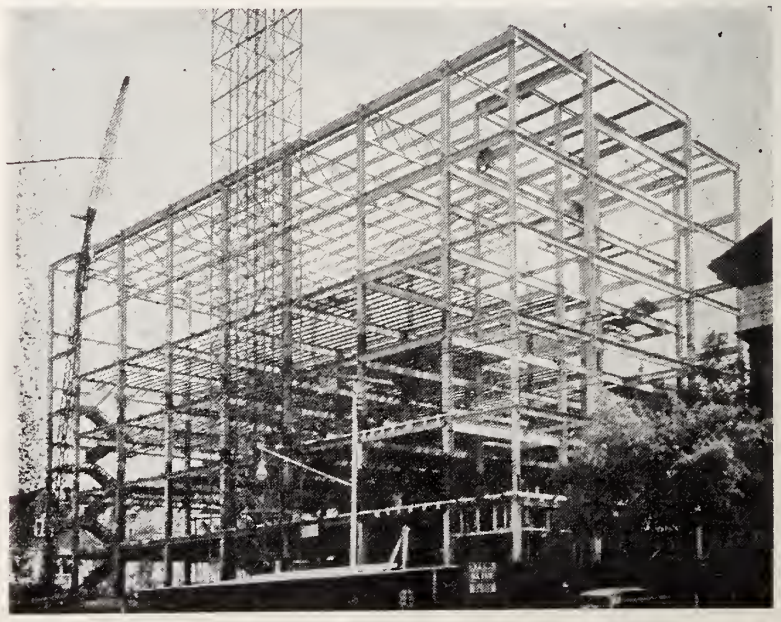

KLINE IRON & STEEL CO.

Plain and Fabricated Structural Steel and Metal Products for Buildings

1225-35 Huger Street Columbia, S. C. Dial AL 4-0301

Richmond, Va.

MRS. STANLEY ROCHKIND

The marriage of Miss Rachel Reznitsky, daughter of Mr. and Mrs. Alfred Reznitsky of Baltimore, Md. to Stanley Rochkind, son of Mr. and Mrs. Ben Rochkind of this city, took place on November 23, at 7:30 p.m. The ceremony was performed at Talmadical Academy in Baltimore, Md. The Dean of N.I.R., Rabbi Ruderman officiated, assisted by Cantor Menachim Lubet. The bride was given in marriage by her parents. Mrs. John Tebrich, sister of the groom, was matron of honor and John Tebrich was best man.

The couple will live in Baltimore.

Richmond Temple Beth El

MRS. EDDIE CANTOR
Correspondent

During the month of December Beth El Sisterhood held a very inspiring Chanukah Institute where our members learned of the many traditions and rituals of Chankuah that have been carried throughout the years.

Our annual Sisterhood Sabbath was December 9. Members of our Sisterhood participated in the service and were hosts at an Oneg Shabbat following the service in our Social Hall. There everyone enjoyed the delicious cakes and pastries baked by our ladies along with their cups of tea.

As part of the Sabbath service, a report was given on the Bi-Annual Conventions of the National Women's League of the United Synagogues of America at The Concord, November 13-17. There our own Mrs. Meyer Levin was elected to the position of Recording Secretary of the Seaboard Branch and installed as a National Board member. By these appointments Mrs. Levin, our own past president, has brought great honor and prestige to our Beth El Sisterhood. We take great pride in her accomplishments.

A new Adult Education project has been inaugurated at Beth El—The Torarians. The Torarians is a businessmen's luncheon group which will meet periodically to discuss the Torah. The group will meet at a downtown hotel for luncheon followed by a half hour for discussions.

We would like to congratulate **our Beth-Elites** who received honors and distinctions at the annual dinner of the Richmond Jewish Community Council: Nathan Petersiel, president; Mrs. A. W. Grandis, vice president; Irving Abady, treasurer; and Mrs. Jacob Brown, campaign general for the Women's Division for 1961. Mr. Elmore (Bud) Schuman was given the President's plaque for out-

Please Turn To Page 35

BEST WISHES FOR A HAPPY, HEALTHY, AND PROSPEROUS *New Year*

BURRUSS BRAND PRODUCTS

- BURRUSS BRAND
- OAK FLOORING
- LAMINATED TRUCK
- FLOORING

Ask Your Local Dealer

BURRUSS LAND & LUMBER CO., INC.

VI 5-2343
LYNCHBURG, VIRGINIA

Hickory - Fry Furniture Co., Inc.

Manufacturers of

Living Room Chairs — Sectional Chairs

Dial DI 5-2227 HICKORY, N. C. Box 688

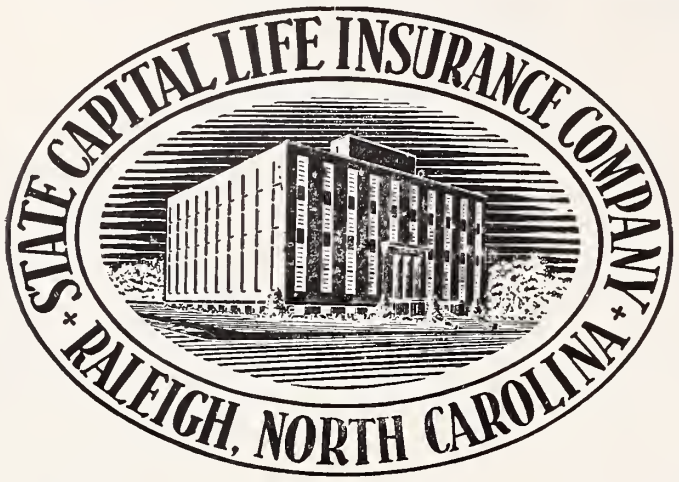

Please Patronize Our Advertisers

Bush Transfer, Inc.

Motor Freight Lines

Furniture Freight Service

General Commodities

P. O. Box 551 LENOIR, N. C. PLaza 4-5391

A Mother In Israel

(Continued From Page 9)

going on in the street, and the passer-bys must have felt that it was normal, too, for no one turned around to look at them.

The noise and the light of the town faded away as I went into a little alley in the neighborhood of Mahneh Yehuda (the congested area near the old Oriental market, inhabited almost entirely in intensely orthodox people). The little street had one dull light that stood on an iron pole in the middle. The path was just wide enough for one person to walk along comfortably.

When I came into the alley I saw in the distance two figures. As I came closer I saw a young Yeshiva Bachur, with a round, wide-brimmed black hat and side-locks, and long black coat. He was about 15 years old. Beside him walked a girl, his own age, sleeves down to her wrists, long thick brown stockings, and her hair in two braids hanging down her back. The boy was walking on the paved part of the road, and the girl on the unpaved part beside him. There was a distance of at least a foot between them, but you had the feeling that they were walking together. They were walking along in silence, eating sunflower seeds from a bag each held in their hand.

When I passed them, I turned to look back. The orthodox lovers were still walking along together eating their sunflower seeds.

II

It was a hot day, like all the days in Tel Aviv. The train which would be leaving for Jerusalem in half an hours time was almost empty. The people who moved up and down on the platform were still walking leisurely. Everything was quiet. A fat, long-bearded, orthodox Jew in a wide, round-brimmed black hat and a black coat sat opposite me having a rest before the storm.

On the platform the same type of man was moving along, unhurriedly, eyes lowered, and head down, as if half asleep. From time to time he glanced into the carriages, out of half-closed eyes. When he came to our window, he glanced in with the same sleepy expression He caught sight of my neighbor and his blue eyes opened wide and sparkling, the sleepy expression fled, and he came closer in happy anticipation. A moment, and the sleepy in-drawn expression returned, and he moved on again, his head drooping and his eyes half-closed, leaving my neighbor resting with his eyes closed, as before.

It was on the same train that an old Yemenite, a farmer from some village got on with an old woman and a neatly dressed young man. The old man was rough, dirty and uncouth looking, with some hideous black, hairy growth hanging from his ear. In one hand he was

THOMASVILLE CHAIR COMPANY

FINCH FURNITURE COMPANY

THOMASVILLE, NORTH CAROLINA

BOLING CHAIR COMPANY

Manufacturers of

OFFICE CHAIRS — SCHOOL CHAIRS

SILER CITY, NORTH CAROLINA

STOUT CHAIR COMPANY, Inc.

Manufacturers of

CHAIRS

for the Office, Home and School

LIBERTY, NORTH CAROLINA

New York Representative: Harry Nechamen, Pier 49, North River, New York, N.Y.

carrying a live, screaming chicken tied up into a bunch, as if it were a suitcase. In the other hand he held a cloth bag filled with vegetables and pitah (flat, round, floppy cakes of Oriental bread).

The old man threw the chicken under a seat, and the family quickly spread themselves and their bundles over the surrounding seats. Even before the train started, the old man took out a floppy pitah (bread), tore it in half, thrust one piece into his mouth, and another at his wife. Then a tomato and a cucumber, and ate them together with the pitah.

The train was five or ten minutes out of Tel Aviv when the conductor came to collect the tickets. The young man handed him the tickets. The conductor looked at them, and told him he was on the wrong train.

While the two spoke, the old man looked at the conductor with stupid eyes, taking a bite out of his pitah from time to time, but without stopping looking at the conductor. When the train stopped at Naan, the neatly dressed young man suddenly told them something, the old man jumped up in a hurry, clutched at all the things spread around, pushed them into the cloth bag, reached underneath the seat and hauled out the chicken, which began to scream again at the top of its voice, and they all rushed off the train.

The compartment where they had sat looked like the end of an oriental festival, with bits of pitah, cucumbers, tomatoes, and chicken feathers scattered everywhere. The only ones who had the courage to come near the seats were the flies.

A. W. Link Scheffres, New York textile industrialist and prominent philanthropic figure, has been appointed national chairman of the National Patrons Society of The Jewish Theological Seminary of America, it has been announced by Dr. Louis Finkelstein, chancellor of the Seminary.

PIEDMONT MACHINE SHOP, INC.
J. L. BLALOCK, *Mgr.*

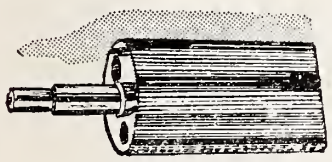

Manufacturer & Repair of All Types of Steel Rollers & Gears

Dial UN 5-5128
1401 Gaston Ave.
GASTONIA, N. C.

Brady Furniture Co., Inc.
RURAL HALL, NORTH CAROLINA
Manufacturers of Maple Living Room and Sun Parlor Suites and Chairs

Show Rooms
SOUTHERN FURNITURE EXPOSITION BUILDING
High Point, N. C. — Third Floor
ATLANTA MERCHANDISE MART
Atlanta, Ga.
DALLAS HOMEFURNISHING MART
Dallas, Texas

STANDARD PLYWOODS, INC.
Manufacturers of
PLYWOODS
and
MODERNWOOD FLOORS
"The Standard of the Industry"

R. W. Anderson, *Pres.* L. M. Wilson, *V.-Pres.* L. W. Anderson, *Treas.*
Phone 340 Plant and Sales Office CLINTON, S. C.

Carver
MANUFACTURING COMPANY, INC.
Manufacturers of
QUALITY FURNITURE
ATHENS, TENNESSEE

Hearthstone
COLLECTION

MAXWELL ROYAL CHAIR CO
MR
HICKORY, NORTH CAROLINA

MAXWELL ROYAL CHAIR CO.
HICKORY, NORTH CAROLINA

CHADBOURN VENEER COMPANY
Manufacturers of
Single Ply Veneers from Southern Hardwoods
CHADBOURN, NORTH CAROLINA

Hickory Chair Co.
Established 1911

distinctive
CHAIRS AND SOFAS
...that Reflect Gracious Decor

HICKORY, NORTH CAROLINA
EXHIBITS
HIGH POINT
Southern Furniture Exposition Bldg.
CHICAGO
American Furniture Mart
DALLAS
Dallas Home Furnishings Mart
SAN FRANCISCO
Western Merchandise Mart

RESEARCH IN PLASTICS

By Hayim Platner

This article, originally published in the Israeli daily "Haaretz," deals with the research carried on in the Laboratory for Plastic Materials at the Weizmann Institute of Science at Rehovoth. The Laboratory is headed by Dr. David Vofsi.

The Laboratory for Plastic Materials is a part of the Polymer Department of the Weizmann Institute. Polymers are the large molecules used in the production of most plastic materials. The Department has helped develop a considerable plastics industry in Israel in the past twelve years.

At first the Israeli plastics industry concentrated on the manufacture of polystyrene products. But before long it was realized that polystyrene plastics are brittle and that they break when exposed to heat and cold. Major changes in the plastics industry occurred in 1954-55 throughout the world, and in Israel as well. As a result of great improvements in the quality of the raw materials it became advantageous to use plastics as substitutes for wood, metal and textiles in various sectors of industry.

Because of the change in the nature of the raw materials and of the resultant plastics, a change in capital equipment was required in Israel. At present the plastics industry occupies a very important place in the country's industry picture, and it has a close connection with the development of the Laboratory for Plastic Materials at the Weizmann Institute.

Founded in 1956, this Plastics Laboratory is even younger than the Israeli plastics industry. Before the Laboratory was set up, when the infant plastics industry needed no extensive research work, the Institute's Polymer Department devoted itself mainly to theoretical studies. These were of a general nature, with no reference to the local industry. After the establishment of the State the Polymer Department began to give more attention to the practical problems of Israeli's industry; at the same time it continued its theoretical work.

The members of the Plastics Laboratory do not claim that they can perform miracles for the country's plastics industry. Their objective is to help develop that industry and to solve its problems as they arise.

The activities of the Plastics Laboratory fall into three groups: short-range research projects, physical tests of materials and long-range research projects.

Short-range research work is carried out to meet the needs of various Israeli industrial enterprises and to solve problems that come up day by day: How to use

BARKLEY MACHINE WORKS
Manufacturers of
TEXTILE MACHINERY PARTS
GASTONIA, NORTH CAROLINA

Pioneers in Automatically Controlled
DYEING MACHINES
GASTON COUNTY Dyeing Machine Co.
Established 1921
Designers & Builders of Dyeing, Bleaching Extracting & Drying Machines
Dye Tubes, Dye Springs, Dye Cones, Dye Beams and Multiple Beam Carriers
STANLEY, NORTH CAROLINA

TROUTMAN CHAIR COMPANY
Manufacturers of
CHAIRS
TROUTMAN, N. C.

STONEVILLE Furniture Co., Inc.
Manufacturers of
PLASTIC — CHROME
BREAKFAST ROOM SUITES
& KITCHEN CABINETS
STONEVILLE, NORTH CAROLINA

For GOOD Printing
Call 272-8809
ACME PRINTING COMPANY
COMMERCIAL PRINTERS
309 Travis Street
Greensboro, N. C.

Call On Us for Quick Service
on:
RING HOLDERS
BOBBIN SHAFT GEARS
BOBBIN GEARS
SPINDLE SHAFT GEARS
KLUTTZ MACHINE AND FOUNDRY CO.
GASTONIA, N. C.

new and unfamiliar raw materials, for example, how to plan more efficient manufacturing methods for specific plastic products and how to adjust raw materials to the exact requirements of a certain production line. Problems the plastics industry often has to face include the development of good plastic adhesives for special purposes — for use in carpentry, for instance, or in bookbinding and other such fields.

Another activity of the Plastics Laboratory comprises the physical testing of various plastic materials and products destined for use by the local industry or for the local market. Producers and consumers alike often wish to know details concerning the quality of a certain product or raw material. Such information is provided by tests made at the Plastics Laboratory. The facilities for conducting such tests at the Weizmann Institute are of particular importance, for in some cases the Israel Standards Bureau, hampered by its lack of the equipment required, is unable to make the necessary tests.

The Plastics Laboratory also works on long-range research projects. These are, by their very nature, more deep-going; their objective is to develop new production and synthesis processes for plastic materials.

Among the short-range projects deserving special mention is the development of a special adhesive for producing prefabricated houses from asbestos cement and wood boards. Originally ordered by an Israeli construction firm, this research resulted in a product now widely used throughout the country. Another project is the formulation of plastic coating for paper. Such plastic-coated paper can be used for various purposes, particularly as carbon paper. One of

Through their support, the Jewish War Veterans of the United States "adopted" the lad shown between two admiring girls. They are intractable asthmatic youngsters being restored to health in the free, non-sectarian Jewish National Home for Asthmatic Children at Denver.

MID-STATE PAPER BOX CO., INC.
Manufacturers of
SET UP PAPER BOXES
ASHEBORO, N. C.

Pine Hosiery Mills, Inc. **Brisco Hosiery Mills**
Maker of Fine Hose
STAR, NORTH CAROLINA

COOKE PAPER BOX CO.
Manufacturers of
HOSIERY, UNDERWEAR, HANDKERCHIEF
CANDY AND HOLIDAY BOXES
Dial SH 5-3231 Athens, Tennessee

SILVER KNIT HOSIERY MILLS
Incorporated
Manufacturers of
Fine Hosiery
HIGH POINT, N. C.

LINDY HOSIERY MILL
Men's, Women's and Children's Fine Hosiery
BURLINGTON, NORTH CAROLINA

NEW YEAR GREETINGS
MILTON HOSIERY COMPANY
Wholesale — Hosiery
1001 S. Elm St. Dial 273-0561
GREENSBORO, N. C.

DAVIS HOSIERY MILLS
Manufacturers of
Ladies' Full Fashioned and Seamless Hosiery
125 E. Market St. GREENSBORO, N. C. Dial 27 3-1935

SPARTANBURG PAPER BOX CO.
Manufacturers of
SET-UP PAPER BOXES
Dial 5-4803 SPARTANBURG, S. C. 163 Central

Ridgeview Hosiery Mill Company
Manufacturers of
Ladies' Full Fashioned and Seamless
HOSIERY
NEWTON, NORTH CAROLINA
S. D. ARROWOOD & Co.
EMPIRE STATE BLDG. NEW YORK, N. Y.

UNITED MILLS CORPORATION
MT. GILEAD, N. C.
New York Office — 180 Madison Avenue
Manufacturers of
incomparable GILEAD LINGERIE
Realcraft SLIPS
Jubilee BRAS

JOANNA COTTON MILLS COMPANY
Manufacturers of
WINDOW SHADE CLOTH
JOANNA, SOUTH CAROLINA
Selling Agents
H. S. PARKER COMPANY
66-72 LEONARD ST. NEW YORK, N. Y.

PURITAN FINISHING MILLS
INCORPORATED
High Class Hosiery Finishers
Finishing Men's, Boys', Infants' and Misses' Hosiery
BURLINGTON, NORTH CAROLINA

WENNONAH
Cotton Mills Company
LEXINGTON, NORTH CAROLINA
Selling Agents
J. W. VALENTINE CO., Inc.
1430 Broadway
New York, N. Y.

Israel's industrialists is now approaching the production stage in this carbon paper enterprise, and a foreign laboratory is testing the material to determine whether its manufacture would be commercially profitable. If the test results are favorable, large-scale production will begin in the near future.

The Plastics Laboratory also is working on the development of an adhesive for plywood manufactured in Israel. And many industries have asked the Laboratory to carry out tests on various plastic products — tests to check characteristics such as strength and resistance to violent changes in temperature.

An important place in the plastics industry belongs to the various polyester resins utilized in the making of reinforced plastics. The process by which such resins are produced was worked out in the Weizmann Institute's Plastics Laboratory. One of Israel's most prominent chemical enterprises now uses this process; the end products include car bodies made of fiberglass, bathtubs, and button coatings, to name but a few.

The development of raw materials for synthetic fibers is another project in which the Laboratory is engaged. This research is being done at the request of an American company. Another American firm is now negotiating with the Laboratory concerning a project for the production of certain kinds of polystyrene, to be used in the manufacture of kitchen utensils and refrigerator parts. A special subsidiary of the Laboratory has been set up by the Weizmann Institute to handle the business side of this matter.

So far the polyester development project is the only long-range research task the Plastics Laboratory has executed for Israel's plastics industry, which is still too young to be able to finance such costly and protracted undertakings. The Laboratory is a non-profit enterprise; its entire income is used to cover expenditures — for raw materials, personnel, etc. — incurred in connection with the various research projects. As far as the Israeli plastics industry is concerned, therefore, the Laboratory's main function is to carry out short-range projects to meet day-by-day production problems and, in addition, to test raw materials and finished plastic products.

The Weizmann Institute's Laboratory for Plastic Materials maintains close ties with similar institutions abroad — in Holland, the United Kingdom and other countries. These ties bring it a constant flow of information on all new developments in the field in all parts of the world. It also receives al the publications of the various scientific and research institutions that concern themselves with plastics.

Because of the excellent reputation it enjoys abroad, the Laboratory has had the opportunity to work on a number of projects submitted by important foreign institutions and business enter-

MASCOT KNITTING MILLS
BOYS' FANCY SOCKS
SWEETWATER, TENNESSEE

RICHTER & COCHRAN
Distributors of
America's
Famous Brand Peaches
835 N. Tryon Dial FR 5-4491
CHARLOTTE, N. C.

prises. These, as has been mentioned, include some American firms. For in the United States the demand for plastics experts exceeds the supply, so that the American plastics industry cannot carry out all its projects locally; some are farmed out to various scientific laboratories in other lands, including Israel.

At this time negotiations are under way with representatives of the Government of Israel and with various foreign industrialists with a view to enlarging the Laboratory for Plastic Materials and the Polymer Department of the Weizmann Institute.

A detailed plan has been prepared for the establishment of new laboratories to facilitate the solution of more problems in both the Israeli and the general plastics industry, with particular emphasis on the petrochemical field. Petrochemicals may in the near future occupy an important place in Israel's industrial picture. It is hoped that this development will make it possible to supply the country's plastics industry with raw materials which at present are imported from abroad.

B'nai B'rith president Label A. Katz (center) shows Mrs. Malrice B. Leschen a plaque announcing the establishment of the Maurice B. Lischen Youth Fellowship in memory of her late husband, a prominent leader in Jewish and civic affairs in the New York area. Murray Goldwasser (left), chairman of the Fellowship committee, said the Fellowship will enhance youth activities of B'nai B'rith.

Carolyn Fabrics, Inc.
Distributors of U. S. NAUGAHYDE
DRAPERY — UPHOLSTERY FABRICS — SUPPLIES
1701 English HIGH POINT, N. C. Dial 2-1218

Please Patronize Our Advertisers

McLeod Leather and Belting Co.
Leather Belting — Textile Loom Strapping
910 Scott Avenue Dial 272-7647
GREENSBORO, N. C.

Textile Loom Reed Co.
Reeds and Combs
Victor Place Dial 273-6984
GREENSBORO, N. C.

Quaker Meadow Mills
Incorporated
CARDED YARNS and TWINES
HICKORY, NORTH CAROLINA

CROSS COTTON MILLS COMPANY
Double Carded and Combed
KNITTING YARNS
MARION, NORTH CAROLINA

GASTONIA TEXTILE MFG. CO.
Manufacturers of
Knit Tubing For The Textile Trade
Tubing For Automobile Filters
Dial UN 5-4861 1102 Gaston Ave. Gastonia, N. C.

Lenoir Pad & Paper Company, Inc.
Furniture Packing Materials
Cotton Batting
LENOIR, NORTH CAROLINA

Sellers Manufacturing Company
Durene—Fine Egyptian—
Spun Nylon and Blended Yarns
Royal Cotton Mill Company
Soft Spun Combed Cotton Yarns
Single and Plies
4's to 26's
. . . Sales Office . . .
SAXAPAHAW, NORTH CAROLINA

HOWELL MANUFACTURING COMPANY
HIGH GRADE COMBED YARNS
COUNTS 40's to 60's — COTTON YARNS
Warps, Cones and Tubes
CHERRYVILLE, NORTH CAROLINA

Dixie Loom Reed Co.
"Let Dixie Loom Reeds Fulfill Your Weaving Needs"
Jobbers for MYSTIK Tape
Distributor for BERH-CAT Tapes
P. O. BOX 875 GREENSBORO, N. C. PHONE 274-5458

Plan The Future Safely
With Carolina Home Life Policies
"The Doorway To Complete Family Protection"
● Medical and Surgical Reimbursement
• Health
• Accident
• Hospitalization
• Surgical
• Franchise
CAROLINA HOME LIFE INSURANCE COMPANY
SERVICE INTEGRITY
• Life
• Endowment
• Retirement Income
• Term
• Group
Home Office
BURLINGTON, N. C.
Executive Offices
JACKSONVILLE, FLA.

Reform Judaism And The Barmitzvah

By Burton Donner

Officially and formally, the American Reform rabbinate has consigned the Bar Mitzvah ceremony to the scrapheap. Practically and actually, the individual form rabbi has done nothing of the sort.

The opposition of Reform Judaism to the Bar Mitzvah ceremony goes back to the earliest times of the movement. The first yearbook of the Proceedings of the 1890 meeting of the Central Conference of American Rabbis, the organization of Reform rabbis, called the Bar Mitzvah "a soulless ceremony without significance. . . an old and worn tradition."

The Rabbi's Manual, published in 1928 by the CCAR, declared that Reform Judaism "has replaced the ceremony of Bar Mitzvah with that of Confirmation for both boys and girls."

The return to traditional practices among Reform Jews may or may not be responsible for the fact that there is obviously much evidence that the Bar Mitzvah and Reform are far from incompatible. Two representatives of the Reform movement thought it would be a good idea to find out just how much Bar Mitzvah and Reform do mix. They chose the rather novel approach in American Jewish life of a little scientific research to find out.

Benjamin Efron, director of education of Temple Sinai in Roslyn Heights, a Long Island suburban city, and the spiritual leader of the Temple, Rabbi Alvan D. Rubin, surveyed the Reform rabbinate with a questionnaire to determine just how widespread the Bar Mitzvah ceremony was in Reform congregations and what variations existed in the conduct of the ceremony.

The questionnaire was sent to 582 Reform rabbis believed to be actively engaged in congregational activity. A total of 336 filled-in questionnaires were returned, almost 60 per cent of those queried and a most respectable return by the most critical standards of such polling. The findings were reported in the October issue of the CCAR Journal.

No less than 324 of the rabbis reported that the Bar Mitzvah was a standard ceremonial procedure in their congregations—better than

Please Turn to Page 22

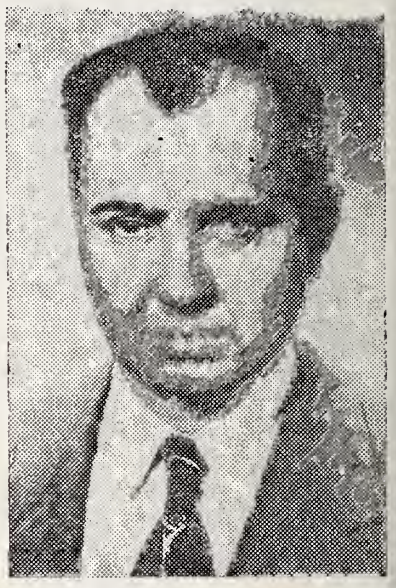

Dr. Harry Polachek, alumnus of Yeshiva University in New York City and Technical Director of the Applied Mathematics Laboratory of the David Taylor Model Basin in Washington, D. C., recently received the Distinguished Civilian Service Award from the United States Navy

TIE-RITE NECKWEAR COMPANY
Manufacturers of
Fine Neckwear for Men and Boys
ASHEBORO, NORTH CAROLINA

EDITORIALS

(Concluded from Page 5)

true, with the addition that we expect our spiritual leaders also to be ambassadors to the Goyim.

The question naturally arises whether it is reasonable to expect one individual to be able to do all of the things that are expected of them. It would really take a superman to perform all of the exacting performances that our congregations demand.

The Board of Trustees who are most concerned with the matter of providing the congregation with spiritual leadership should take all of these factors into consideration when they are pondering a change. If the incumbent rabbi is performing his most elementary duties satisfactorily, it is all that should be reasonably expected of him.

There are two other factors that enter into the situation. Many changes are made on the basis of the belief that the other fellow's grass always looks greener. We hear of a marvelous rabbi in another town who always has a packed house at his Shabbas services. So, we become discontented with our own sparse attendance and plan to engage the "marvel." It often turns out that all is not gold that glitters.

The second factor — where the rabbi leaves of his own accord to enter some greener field — is something that we can do little about, except, perhaps to modify our demands which may have been part of the reason the rabbi is going elsewhere.

We are not urging life time contracts for our rabbis. This might be advisable under certain circumstances. What we are asking for is fair play. It does not do a rabbi any good to become known as a rolling stone. Let us have some consideration for their side of the picture and make a change only when it is definite that the situation demands it. In this way, not only will the rabbi be able to perform his duties better, with an assurance of reasonable security, but the congregation will also enjoy the benefit of a leadership that is conversant with the requirements of his congregants.

Change is not always progress.

SEASON'S GREETINGS FROM

THE Lovable BRASSIERE COMPANY

ATLANTA NEW YORK

Printing DEAL Company INCORPORATED

616-18 SOUTH ELM ST. • POST OFFICE BOX 4128

GREENSBORO, NORTH CAROLINA

BEER - - -

THE BEVERAGE OF MODERATION

North Carolina Association Of Beer Distributors

Quality and Service

THE LILLY Company

Varnishes
Lacquers
Sealers
Reducers
Stains
Fillers
Enamels
Undercoats

HIGH POINT, N. C.

LUACH 1961

Purim	March 1
Passover	April 1
Shavuos	May 21
Ro h Hashonah	September 11
Yom Kippur	September 11
Succos	Sept m er 28
Sim h s Torah	Oc ober 3
Chanukah	December 3

All holidays start the evening before

EMPIRE MANUFACTURING COMPANY

Manufacturers of

RAWHIDE BRAND
PANTS • SHIRTS

FOR THE WHOLESALE TRADE

WINDER, GEORGIA

New York Office:
Empire State Bldg.

BLUE RIDGE **Hardware & Supply Co., Inc.**

. . and . .

Virginia Machine Tool Company

JOBBERS . . .

"We Specialize in Your Factory Requirements"

Mill Supplies • Heavy Hardware
Woodworking Machinery
Machine Shop Supplies • Cabinet Hardware
Woodworking Tools

LENOIR, N. C. and BASSETT, VIRGINIA

KESTER MACHINERY COMPANY

Serving the Industry Since 1880

FACTORY AND MILL SUPPLIES
- PUMPS
- AIR COMPRESSORS
- BALL BEARINGS
- SAWS AND PLANER KNIVES

Winston-Salem, N. C. Branch at High Point, N. C.

HARTWELL GARMENT COMPANY and BELLCRAFT MANUFACTURING CO.

Manufacturers

Men's and Boys' Sportswear, Work Clothing, Pants, Shirts and Sport Sets

OFFICES and PLANTS — HARTWELL, GEORGIA

New York Office . . . . . 350 Fifth Avenue, New York City
West Coast Office . . . . 411 E. 9th St., Los Angeles, Calif
Southwest Office . . . . . Box 606, Sherman, Texas

Reform Judaism And The Bar Mitzvah

(Concluded From Page 20)

95 per cent. The survey, which was completed in May, 1960, demonstrated both that Reform and the Bar Mitzvah ceremony mix very well indeed and that rituals and practices vary widely from congregation to congregation.

In eight out of ten of the Reform congregations, the Bar Mitzvah boy reads from the traditional portion of the week but it is the rabbi, not the Bar Mitzvah, who chooses the particular passages to be read. Interestingly enough, 31 of the 326 Reform rabbis go to sources outside the weekly sidra for the Bar Mitzvah Torah reading service.

The survey sought to learn the bases for these choices by the rabbis. The guiding principle for 68 was the "meaningfulness" of the passage anl 60 were concerned that the verses should be "suitable" for the occasion. Fifty-six looked for passages with ethical or propphetic teaching, 21 picked passages which could be treated sermonically and 19 wanted the readings to be inspirational and significant in modern terms.

The researchers interpreted these findings to mean that American Reform Rabbis "are seeking to make Torah reading service a teaching ritual once again. They are looking for the most meaningful of our Bibical treasures and for the passages that best exemplify the spirit and essence of our faith."

The researchers indicated surprise at the number of congregations—75—which "have retained the traditional chanting by the Bar Mitzvah." Another interesting finding was that almost as many Reform rabbis—103—used the traditional Orthodox portions in the selection of the Haftarah passages to be read as did those—110—who used the table of Scriptural readings in the back of the official Prayer Book of the Union of American Hebrew Congregations.

For those who remain convinced that Reform puts little or no stress on Hebrew in child religious education, the findings also might be surprising. In 50 congregations, the Bar Mitzvah boy does the Haftarah in Hebrew only. In 107 congregations, the practice is for the Bar Mitzvah to do the Haftarah in both Hebrew and English.

The surveyors conclude with the proposition that it is time for American Reform to face up to "the reality of the Bar Mitzvah," particularly in terms of making what is obviously a widely accepted ceremony something which to them it is not at the present time —"a significant religious and educational experience."

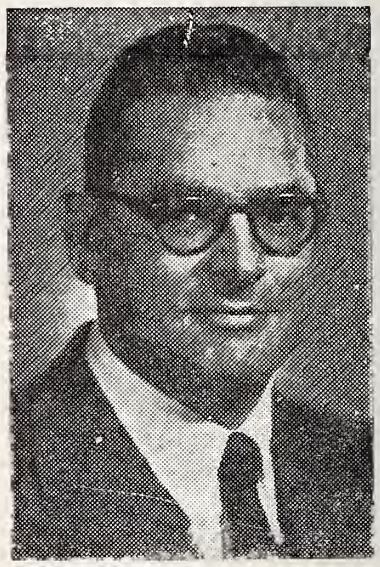

Rabbi Herbert A. Friedman, Executive Vice-Chairman of the nationwide United Jewish Appeal addressed the Friday afternoon, November 11, session of the National General Assembly of the Council of Jewish Federations and Welfare Funds at Detroit.

Ruth® OF CAROLINA
by Ruth Originals

Ruth Originals Corporation

Manufacturers of Children's Dresses

Peter Mann, *Sales Representative*

Dial OX 2-1463
2029 Asheville Hwy.
Hendersonville, N. C.

New York Show Rooms:
373 Fifth Avenue
New York Tel. MU 3-3924

Home For The Jewish Aged Survey

A survey of the needs of the Jewish Aged of North Carolina was authorized by the North Carolina Association of Jewish Men and the North Carolina Association of Jewish Women this past summer at Wildacres.

This survey which got under way the latter part of November is being conducted by the Council of Jewish Federations and Welfare Funds with Morris Zelditch, Director of Social Planning of the Council, acting as Consultant. Joseph Bronstein, Executive Director of the Jewish Family Service of Wilmington, Delaware has been selected as Director of the Survey and Harold F. Needle, Executive Director of the Family Service — Travelers Aid Association of Greensboro, North Carolina has been selected as Assistant Director.

The purpose of the survey is to determine the special needs of the Jewish aged in North Carolina; how these needs are now being met; in what ways the Jewish aged might be better served. The survey will also seek to determine the

Please Turn To Page 25

PERSHING

(Concluded From Page 11)

Twenty-five millions are not too much for the Christians to raise to help those poor people over there. The Jews will raise their twenty-five millions all right, and if the Christians cannot duplicate it—well, I don't know, I'd like to tell them what I think about them."

Five years earlier, in another address at Madison Square Garden, called to protest post-war German propaganda, General Pershing said a few things which are still timely and pertinent. Speaking of the foreign-born, he declared: "There were with me in the Philippines, in Mexico and in France thousands of foreign born men hardly able to speak our tongue who had in their hearts the spirit of Americianism and devotion to make the supreme sacrifice. Indeed, there was often a zeal for all that American means that put to blush many older Americans who have fallen below the obligations of their birthright."

In the same vein he defended the right of naturalized Americans to maintain a continuing interest in the culture of their birthplace. "We have no quarrel," Pershing declared, 'with Americans of foreign birth or stock who cling to the music, art, folklore and the better traditions of the old land. They would be less than human and we would be poorer if they didn't. We recognize our obligation to all these. We want all to know that America is an inspiration, that it is something spiritual, a goal toward which we aim. If we bring together people from different lands, of different creeds and varied conditions and merge them into one America, the product will be the greatest of all nations and a race that will long hold a compelling place in the world."

That was General John J. Pershing, commander-in-chief of the American Expeditionary Force in World War I, the centennial of whose birth on September 13 has been proclaimed by President Eisenhower and Congress as General of the Armies John J. Pershing Centennial Day."

"America's Fastest Selling Junior Dresses"

Helen Whiting

Shown In The South
by JAKE CAUSEY

TERMITES

ALL PESTS KILLED AT ONCE—NOT EXCUSES—"RESULTS"
All Services Carry a Bona-Fide Guarantee

FREE INSPECTIONS DIAL 273-6253
DAVE GOFORTH, MGR.

Grow EXTERMINATORS INC.
CONSULTANT ENTOMOLOGIST MEMBER OF STAFF

Fayetteville High Point GREENSBORO, N. C. Wilson

Star ELECTRIC CO.

Contractors & Engineers
Residential — Commercial — Industrial
Electric Service
Wiring • Fixtures • Electric Radiant Heating
1421 Battleground GREENSBORO, N. C. Dial 275-4544

NEW YEAR GREETINGS FROM

HIGH POINT - THOMASVILLE & DENTON RAILROAD

Fast - Reliable - Responsible - Dependable
FREIGHT SERVICE
"Nothing But Service To Sell"
HIGH POINT, N. C.

"Tap-Co" Asphalt Pavements
MANUFACTURED "HOT" or "COLD"
USED FOR
Driveways — Parking Lots — Roads

For Estimates — Call

THOMPSON-ARTHUR PAVING COMPANY

GREENSBORO, N. C.
Telephone 272-2104

DANVILLE, VA.
Telephone 3644

Night EM 6-0280 Night ED 4-3108
Manufacturers *Repair Service*
Schachner Leather & Belting Company
&
Charlotte Leather Belting Co., Div.
"Schachner Belting Makes a Good Machine Better"
2601 W. Boulevard Dial EX 2-5351
Charlotte, N. C.

Piedmont Mountain Freight Lines
INCORPORATED
General Office: North Wilkesboro, N. C.
Overnight Service
Franchised Carriers of All Common Commodities
INSURANCE COVERAGE
- Cargo—$20,000
- Public Liability
- Property Damage
- Workmen's Compensation

TERMINALS
Charlotte, Elkin, N. Wilkesboro, Mt. Airy, Lenoir, Statesville, Galax, Va.
SERVING INTERMEDIATE POINTS

ESTABLISHED 1907
H. BEVERIDGE & CO.
OPERATING BEVERIDGE RENEEDLING CO.
RENEEDLING SPECIALISTS FOR OVER 50 YEARS
Textile Machine Parts and Repairs
1243 W. Franklin Ave. Phone UN 5-2641
GASTONIA, N. C.

Who Are The Indian Jews Of Mexico

By Seymour B. Liebman

Two years ago, the question "Who is a Jew?" became the subject of political debate in Israel. It received world-wide attention. The question still remains unanswered for many.

A variation of this question has existed for over 20 years south of the Rio Grande. It never assumed the proportions of a tempest nor has it aroused much public debate. In Mexico, there are groups of Indians who profess and practice Judaism. The Ashkenazi and Sephardic Jews of Mexico have well organized communities but they do not recognize the vast majority of the Indian Jews as co-religionists.

Some of these Indians contend that they are descendants of Marranos who fled Spain and Portugal in the 15th and 16th centuries and settled in Mexico. Some infer an ancestry with Don Luis de Carvajal, a conquistador, who established the State of Nueve Leon which has the city of Monterrey as its capital.

It is not the purpose of this article to discuss the halacha (Jewish law) for the answer as to whether they are Jews or to definitively deny that they are descendants of Marranos. This latter question is now under study by scholars and historians. Normally Jewry could wait a few more months or even a year for the answer. But—

The questions are more than academic and there is an immediacy to them. A well-known orthodox group has organized a series of tours to Mexico. Their advertisements list the classic scenic and historic places of Mexico and include *"a meeting with tribes of Mexico's Indian Jews."* Experience has shown what the responses of many tourists will be. Some will make a financial contribution, a few will determine to conduct a campaign for them among friends back home. Some will resent the Mexican "Central Comite de Judios" because many Indian Jews are among the lower economic classes and decry their lack of Jewish books, funds for the education of their children and many live in squalid poverty according to American standards.

The tourists might also hear that some groups eat matzos only on the first and seventh days of Passover (most observe according to the Biblical injunction) and that the Mexico City Kehillah has turned down a request by Indian Jews for mass circumcision. These Indians are colorful and deserve study regardless of their origin. Why did they remain Jews or why did they adopt Judaism? These interesting questions have never been discussed openly and fully.

Almost every Anglo-Jewish publication during the past two decades has carried at least one article on these people. Very few of the authors have been critical or profound. Most seemed to accept what they heard and saw and then indulged in emotional and sentimental flights.

A typical example is Marie Syrkin, who stated unequivocally in the October 1940 issue of the Jewish Frontier, "The Jewish Indians are descendants of Marranos who came to Mexico with the Spaniards at the beginning of the 16th century." She then states that the first auto de fe in America took place in Mexico in 1574 and she repeats the tale told to her by an

A Sheet Metal Work Serving Textile Plants
Gastonia Textile Sheet Metal Works
INCORPORATED
Manufacturers and Rebuilders of
Spinning, Twister, Spooler and Quiller Cylinders
Card Screens—Picker Screens—Condenser Screens
Comber Tins—Waste Chutes—Lap Aprons
Aspirators
MORE PRODUCTION AT LOWER COSTS, WTH
GASTONIA TEXTILE SHEET METAL PARTS

An Essential Service to Combed Yarn Mills
Gastonia Comber Needling Co.
Experienced Specialists in Every Branch of
Reneedling of All Makes
Half Laps and Top Combs for Cotton Combing
Gill Combs — Faller Bars
SERVING THE SOUTH SINCE 1914

222 EAST LONG AVENUE TELEPHONE UN-7-6316
GASTONIA, NORTH CAROLINA

old woman that her father had been "scalded to death in boiling oil for Judaizing and this had happened before 1910 when Judaism was still prescribed."

The first Jew who came to Mexico was Alonso Hernando, who was a member of Cortez's company and he was burned at the stake in 1528. Two other non-Jews died at the same time and other Jews were burned prior to 1574. Judaism could not have been prescribed from 1810, because that was the year of the first revolution which released Mexico from Spain. From then on, Mexicans did not prescribe or prohibit Judaism. Porfirio Diaz, Mexican dicator as President, from 1874 to 1910, claimed he had Jewish blood. Many others during the 19th century admitted to either being Jews or having Jewish ancestry.

The gullibility of most writers has been astounding and has assisted in the development of myths and legends. Dr. Raphael Patai, a trained anthropologist, spent several months studying one of the groups but his findings are disregarded. In spite of his report published in 1950, we still read about them and now they have become a tourist attraction.

In visiting the synagogue of the Mexico City group headed by Lic. B. Ramirez, a lawyer, one cannot resist the emotional surge. When the Ark is opened, one will see (at least this author did in 1958) 3

Please Turn To Page 29

Home For The Jewish Aged Survey

Concluded from Page 23

number of persons who may avail themselves of the services of the Jewish Home for the Aged in Winston-Salem and the kinds of care they may need. Besides this the survey will attempt to learn what the social and recreational needs of our elderly citizens are.

Questionaires have been sent to all known Jewish households in the state requesting pertinent information. Responses have been coming in promptly showing a high degree of interest and cooperation from all sections of the state.

Following this preliminary step, interviews will be conducted with a number of selected persons in both large and small communities throughout the state. Interviews will also be held with Federation officers, physicians and other community leaders.

Almost all responses to questionnaires received to date have indicated a willingness to be interviewed if selected and to help in any way that might be needed to facilitate the process of the study.

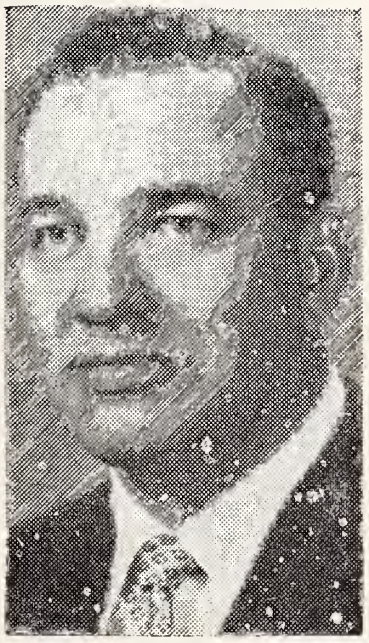

David M. Blumberg of Knoxville, Tenn., national chairman of the B'nai B'rith Youth Commission and a member of its board of governors, has been elected secretary of the National Association of Life Underwriters at the organization's annual meeting in Washington, D. C.

INDUSTRIAL PIPING SUPPLY CO.

All Types of
PIPING SUPPLIES

1501 Dowd Road Dial FR 6-5661
CHARLOTTE, NORTH CAROLINA

W. G. Jarrell Machine Company
"Since 1906"

NEW MACHINES TO ORDER
GENERAL MACHINE REPAIRS

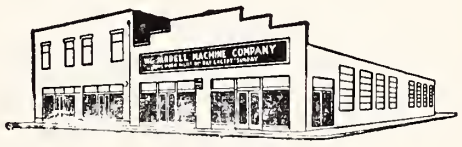

• Electric, Acetylene and Heliwelding
• Portable and Stationary Equipment

Dial ED 3-7189 1200 S. Mint Street
Box 2154 CHARLOTTE 1, N. C.

TAILORED FOR YOU...
Blocks SOUTHLAND SPORTSWEAR
• Luxury Fabrics
• Handsome Styling
• Washable • Popular Priced

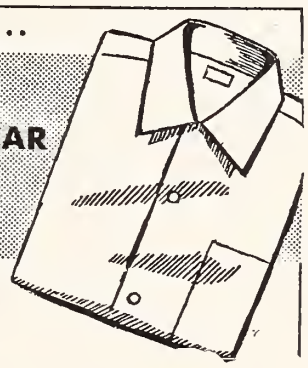

Block-Southland Sportswear, Inc.
WILMINGTON, N. C.
NEW YORK OFFICE: EMPIRE STATE BLDG.

FREDRICKSON
Motor Express Corp.
"Serving North Carolina"

General Office
CHARLOTTE, NORTH CAROLINA
PHONE FR: 6-3661

CAMEL MFG. CO. CANVAS PRODUCTS

• Tents
• Tarpaulins
• Army Surplus

329 South Central St. Dial 3-5127
KNOXVILLE, TENNESSEE

Moving Ahead With South Carolina

Even before the first unit at our new steam electric generating station at Canadys Station (our 9th, by the way) is finished, purchase of the second 137,500 Kw unit has been announced. Four "package" turbine generators have been bought for system peaking and emergency service — a $45 million expenditure in generating facilities — just part of a five-year $100 million expansion and improvement program extending through 1964. There'll be no shortage of electricity and natural gas in our 23-county area when industrial growth needs these vital services!

South Carolina Electric & Gas Co.

CATAWBA Sales & Processing Co.

DAN S. LA FAR, Sales Manager

COMBED COTTON KNITTING YARNS
SPUN SYNTHETICS

312 W. 3rd Ave. Gastonia, N. C. UN 5-2391

GRIFFIN SUPPLY COMPANY, Inc.

"Serving You Is Our Privilege"

—DISTRIBUTORS—

MILL AND ELECTRICAL SUPPLIES

813-815 E. Franklin Avenue Phone UN 7-6351
GASTONIA, N. C.

A Haven At Green Hill

Jewish-Gentile friendship flourished in Colonial and Revolutionary America, if not like the proverbial bay tree, then at least like its cousin, the locust.

This is the finding of the American Jewish Archives, the research historical center on the Cincinnati campus of Hebrew Union College-Jewish Institute of Religion.

Spurred by a family memoir published recently by nonagenarian U. S. Sen. Theodore F. Green, Rhode Island Democrat, who narrated how his fore-father, Dr. John Green, had sheltered Jews, fleeing Newport and its British occupiers during the Revolution, the Archives examined its historical materials and uncovered other interesting examples of inter-faith friendship.

Sen. Green, writing to Worcester's "Evening Gazette," told about an "incident in early family history of which I am proud."

"During the Revolution," he wrote, "it seemed likely that the British would take Newport, R. L., and their attitude toward the Jews was known to be hostile. Therefore, the Jews fled from the city to go up to a safer place. They selected some town beyond Worcester. . . . However, when they came to Worcester, the inn refused to admit them and so did the people to whom appeal was made for hospitality, and my forefather, Dr. John Green, offered to put them up at (his estate) Green Hill. They accepted his hospitality and later when it was thought safe for them to return to Newport, they stopped on their way back to thank Dr. Green. Not having anything else they could give him they planted two locust trees, one on either side of the front door. They grew to be great trees and I remember them well."

The citizenry of Worcester — Dr. John Green, of Green Hill, excepted—may have been unsympathetic to the Jewish Newporters who sought temporary asylum, but records in the files of American Jewish Archives suggest that Worcester's attitude was by no means typical.

Aaron Lopez, who was a distinguished American Jew of that period and may have been one of Dr. Green's guests at Green Hill, wrote of nearby Leicester that there he and his family "experienced the civilities and hospitality of a kind neighborhood." He made this statement, incidentally, to a close non-Jewish friend, Joseph Anthony, who had fled Newport to Pennsylvania. Anthony had written Lopez of his hope that the Lopezes were "in secure quarters in a land of peace and plenty."

Nearly 80 years later, Leicester's chronicler wrote of the Jewish families who had established themselves in the town during the Revolution that "though differing from their neighbors in matters of religious faith, they won the confidence and esteem of all by their upright honorable dealing, the kindliness and public spirit which they evinced as citizens." Lopez himself was remembered as a man of "liberal views" whose "style of living" had been "generous and hospitable."

Aaron Lopez counted many non-Jews among his friends. Cullen Pollock of Edenton, N. C., member of an aristocratic Colonial family which produced a royal governor of North Carolina, referred to Lopez as his "dearest friend" and spoke of his "unbounded goodness", while Samuel Fayerweather of South Kingstown, R. I., wrote deploring 'this dismal pestilential war that has so cruelly separated us at an awful distance one from another." For little Esther Freebody, the Jewish merchant was "the best of men . . . oh there's few left, that could with him compare." Lopez' most illustrious Gentile friend was President Ezra Stiles of Yale College, who described him in his diary as "amiable, benevolent,

Please Turn To Page 28

Sharpe Motor Lines, Inc.

COURTEOUS -:- DEPENDABLE

P. O. Box 517 Insured Motor Freight Service HILDEBRAN, NORTH CAROLINA Dial EX 7-3837

To and From

The Carolinas—The Virginias—Maryland—New York—New Jersey
Ohio—Pennsylvania—Indiana—Illinois—Michigan
Kentucky—Tennessee—Georgia

AROUND GREENSBORO

MRS. DANIEL HOLLANDER, Correspondent

Congratulations to:

. . . Leonard Guyes upon his election as president of the Greensboro Merchants Association.

. . . Edward Loewenstein, whose firm, Loewenstein-Atkinson Associates, was presented an Architectural Award of Excellence by the American Institute of Steel Construction. The award, one of 14 awarded to architects in the U. S. this year, was for the firm's design of the Dudley High School physical education building.

. . . Adele Freedman, daughter of Dr. and Mrs. Arthur Freedman, and Tommy Sloan, son of Mr. and Mrs. Harry Sloan, who were among the 11 students at Greensboro Senior High School elected to membership in the school's History Honor Society.

Thanks to Mr. and Mrs. Ned W. Cohen for the Holiday Prayerbooks presented to Temple Emanuel in memory of Mr. Cohen's mother, Lena Land Cohen.

On November 28th a joint meeting of Sisterhood and Men's Club was held. Mr. Jordan Kurland of Woman's College, was guest speaker. His topic was his recent year spent in Russia. He highlighted conditions behind the Iron Curtain. A question and answer period followed his address.

On November 13th to 17th Mrs. Harry Karesh, Seaboard Branch President, and Mrs. Murray Weinberg, delegate, attended the 1960 Biennial Convention of the National Women's League of the United Synagogue of America, at the Concord Hotel in Kiamesha Lake, New York. 1,354 delegates attended representing Canada, Mexico, Puerto Rico, and all of the United States. The delegates participated in daily prayer sessions, seminars and workshops concerned with the organizational activities of the League. They were also called upon to deal with resolutions on vital civic and legislative issues affecting National and International affairs.

The community extends a hearty welcome to the Morty Klaubers who have come from New Jersey to make their home in Greensboro. Included in the family group, which, in addition to Morty and Muriel, has sons Jimmie and Mark, is Mrs. Klauber's mother, Mrs. Annette Allen.

Mazel Tov to Mr. and Mrs. Allen Kirby on the birth of their second son.

A most gala afternoon was enjoyed by those who attended the annual Sisterhood Donor Luncheon. A fashion show was featured after the delicious meal.

On November 12th the Men's Club held a Fall Festival Dance at Starmount Forest Country Club. A grand time was had by all who attended.

Sincere condolences are extended to Mrs. Howard Lavine on the loss of her father and to Mr. Dave Fields on the recent passing of his mother.

Please turn to Page 46

Herbert Millman, has been appointed associate executive of the National Jewish Welfare Board (JWB), a newly created post. In this office he will direct the Jewish Community Center Division and be responsible for other overall administrative functions.

You'll Enjoy

Lay's

"Potato Chips"

H. W. Lay & Co.
Incorporated

GREENSBORO, N. C.

MONTALDO'S
GREENSBORO, N. C.

Late Day Loveliness

Imported linen, embroidered and appliqued scoop neckline. All pink, blue or black, 10-20, 79.95

Gown Salon

We invite you to investigate our facilities for handling any type of insurance . . . All of our claims are handled locally.

Phone 272-4174, 272-4175 or 272-4176
The Number Which Spells Financial Safety

WIMBISH INSURANCE AGENCY
General Agents
917-925 Southeastern Building, Greensboro, N. C.

YOUR Independent Insurance AGENT "SERVES YOU FIRST"

Joseph M. Hunt, Jr.
Mrs. Edith M. Wimbish
George W. Perrett
Robert G. Troxler
Mrs. John W. Davis
Miss Hilda Redding
Mrs. Jean A. Hipps
F. "Jack" Sessoms
Mrs. J D. Franks, Jr.
Herbert G. Chase
Miss Concordia Smith
Miss Catherine Bishop
Charles C. Wimbish

Holly Hill GIFTS and ACCESSORIES
Dial 274-9895
2130 Lawndale Drive
Greensboro, N. C.

KING-ZANE MOTORS, Inc.
Sales Service
PONTIAC
510 N. Elm GREENSBORO, N. C. Dial 272-5196

NEW YEAR GREETINGS FROM
PLEASANTS HARDWARE
Friendly Shopping Center 4813 High Point Road
Dial 275-3308 Dial 299-1042
GREENSBORO, NORTH CAROLINA

Loman Garrett Supply Company
Serving the Warm Air, Air-Conditioning and Sheet Metal Trade
509 S. Edgeworth St. GREENSBORO, N. C. Dial 273-8253

REMCO SUPPLY, INC.
FASTENER AND TOOL SPECIALISTS
Shop Equipment — Shelving — Storage Racks
1815 E. Wendover Ave. GREENSBORO, N. C. Dial 273-3676

Battleground Cabinet Shop
U & L Store Fixtures — Millwork
Kitchen Cabinets Custom-Made
Kitchens
New Garden Road at Lawndale Extension — Dial BR 3-0781
GREENSBORO, NORTH CAROLINA

Farabee Machine and Parts Company
ENGINE REBUILDING
206 Walker Avenue GREENSBORO, N. C. Dial 274-0108

VISIT OUR NEW FURNITURE DEPARTMENT
APPLIANCE AND TV CENTER, INC.
ELECTRICAL APPLIANCES
and
TELEVISION SETS
1417 Battleground GREENSBORO, N. C. Dial 275-4536

JENNINGS PLUMBING COMPANY
PLUMBING AND HEATING
722 West Lee Street Dial 273-7459
GREENSBORO, NORTH CAROLINA

A Haven At Green Hill

Concluded from Page 26

most hospitable and very respectable."

Lopez' dearest non-Jewish friend was probably the Presbyterian sea-captain, Benjamin Wright, who for years acted as his business agent in Jamaica, B. W. I. Captain Wright, who felt close enough to Lopez to call him "cousin," was much worried about Mrs. Wright who had been unable to leave Newport at the British approach. He confided his concern to Lopez, who, he knew (and he was right), would not fail him. "Your kind proffers to assist Mrs. Wright at this distressing time," he later told Lopez, "is another striking proof of your integrity and friendship which will ever be recent in my memory, and I only wish it was in my power to retaliate."

Wright's letters to Lopez were not always in so serious a vain; the old sea-captain had a droll sense of humor, and his remarks must have often tickled Lopez' funny bone. On one occasion, Wright arrived at the Lopez household in Leicester to find his friend gone off to Boston on business. Urging Lopez to return to Leicester "with all expedition," Presbyterian Wright bantered on: "To prevent your inattention to what I have said, permit me to hint, your family if I mistake not, inclines to imbrace the Presbyterian faith, a religion (which) of all now extant is the most fatal, to humanity and common honesty; fraught with superstition and oppression, (whatever I may think I will not say—rebellion). If this piece of intelligence will not bring you home I must suppose you are inclined to take to yourself another wife." On another occasion, referring to the growing anti-British agitation in the Colonies, Wright sent Lopez word from Jamaica that he wished "you all may escape the gallows this time, notwithstanding you are all a parcell of rebells."

The friendly relations that Aaron Lopez enjoyed with his non-Jewish neighbors and associates in eighteenth-century America were admirably summed up by Dr. Stiles, who composed an inscription for Lopez' grave in Newport: "He was a merchant of eminence, of polite and amiable manners. Hospitality, liberality, and benevolence were his true characteristics. An ornament and valuable pillar to the Jewish society (synagogue), of which he was a member. His knowledge is commerce was unbounded and his integrity irreproachable; thus he lived and died, much regretted, esteemed and loved by all."

Many other pleasant early American Jewish-Gentile relationships are documented in the files of the American Jewish Archives in Cincinnati. Dr. Jacob R. Marcus is the Director of the Archives.

"Sign language" rabbi of Los Angeles is Don Singer, student at the California School of Hebrew Union College-Jewish Institute of Religion. He is spiritual leader of the new Sisterhood Services for the Deaf Program, organized by Rabbi Solomon F. Kleinman, western regional director of the Union of American Hebrew Congregations. The program serves the 700 Jewish deaf of the greater Los Angeles area.

NORTH CAROLINA BRICK Capital of the Nation

OAKS MOTEL
- 50 Air-Conditioned Rooms with
- Television—Room Phones
- Swimming Pool
- Beautiful Restaurant Adjoining

QUALITY COURTS UNITED
AAA Approved
Inside City on U. S. Highway No. 29-A North
1118 Summit Avenue
Phone 272-0107
GREENSBORO, N. C.

The Indian Jews Of Mexico

(Concluded From Page 25)

Torah Scrolls, two of which have "mantelech' or covers. The rubric on one attested that it was donated by Rabbi Joshua Goldberg (Navy Chaplain) and the other by Rabbi Jacob Pressman. It is not known whether Chaplain Goldberg ever met Sr. Ramirez but according to the Yiddish Journalist, Chaim Shoshkes, it was Shoshkes who secured the Sefer Torah from Rabbi Goldberg and brought it to Mexico. It is a fact that Rabbi Pressman dosen't know the Mexico City Indian Jews, their synagogue or leader. A Scroll was contributed by his Temple in San Francisco at the behest of one of his members who felt something should be done for the group.

Rabbi Pressman, in his correspondence with this author, stated that use of his name is unauthorized and that he knows nothing of the legitimacy of the group as Jews who should be recognized as such.

There is another aspect to the affair which deserves consideration. Many tourists accept the stories they hear but few take the trouble to go to the heads of the non-Indian Jewish groups to inquire as to the schism or lack of relationship between those of Indian origin and those who are descendants of Europeans or Levantine peoples. Inherently there seems to be a disregard by tourists of what may be termed discipline in religious quarters.

Since the males are not circumcized, they made an application in 1958 to the Kehilla of the Mexican Jewish Community for mass circumcision. This request was turned over by the Kehillah to their two Stadt Rabbonim (official rabbis). These two learned men decided that they would indicate that they refused to recognize these people as descendants of Jewish mothers according to halacha.

There can be no criticism of helping these people from a humanitarian point of view. There is no question that these people come primarily from the lower economic classes. To now make them a center of attraction and as one of the highlights of a tour of Mexico involves questions of good taste and religion, and puts a spotlight of publicity on them which requires a revelation of many facts, some of which have already been enumerated.

Why do we make hasty emotional value judgements in fields where our competence to judge is practically nil? Who, in organizing the Young Israel Tours to Mexico became the authority to answer the question, "Who are the Indian Jews of Mexico?"

Richmond Jewish Community Center

MR. STANLEY J. REITZER
Correspondent

Beginning on Sunday, Jan. 15, *"Richmond's Jewish Heritage,"* the second exhibition of the Jewish Community this season, will bring 19th century Richmond into the view of the community. Presented in cooperation with the Valentine Museum, the exhibit will center around a large model of Beth Shalome, Richmond's first synagogue, built in 1822.

Other items in the exhibit will relate to that early period, as well as the later years of that century. Included will be male and female figures in the costume of the 18-20's; wedding dresses, other costumes, and clothing accessories of the 19th century Jewish families; photographs, prayerbooks, toys, and related items of that era.

Members of the community who have materials that they believe might be of interest for this exhibit are invited to contact Richard Goldstein, program director, at the Center. The exhibit, under the supervision of the Adult Activities Committee, is being planned by Hortense Wolf, Sadie Engleberg, Lottie Luebke, and Ed Steinberg.

Cleaning Compounds for Institutions and Industry

Grant Chemical Co., Inc.

Dial 27 4-6789
1516 East Bessemer
GREENSBORO, N. C.

Wills IN GREENSBORO

BOOKS — STATIONERY
GREETING CARDS—GIFTS
DIAL 272-0175
—107 S. Greene Street—
—Friendly Shopping Center—

Odell Lambeth, *President* Fred Troxler, *Sec'y-Treas.*

Lambeth-Troxler Funeral Home

GREENSBORO'S NEWEST AND MOST MODERN
WENDOVER AT VIRGINIA STREET — DIAL 273-3401
GREENSBORO, N. C.

Guilford REXALL DRUGS

WILKERSON BRANCH
ELM ann GASTON ST.
Phone 272-7123

ON THE SQUARE
ELM and MARKET ST.
Phone 272-1169

BLACK CADILLAC - OLDS CO.

Sales - Service

304 E. Market St. Dial 275-9641
GREENSBORO, N. C.

For Engravings of Quality
NORTH STATE ENGRAVING CO.
Drawer Z Greensboro, N. C.

Special Service To
CHURCH BULLETINS—SMALL NEWSPAPERS
HIGH SCHOOL AND COLLEGE PAPERS
NEWS BUREAUS—MANUFACTURERS HOUSE ORGANS

We Make Engravings Used In This Publication

A Complete Line of Hardware
Allen Hardware Co., Inc.
2134 Lawndale Drive Dial 275-6484
GREENSBORO, N. C.

WILLIAMS STEEL COMPANY, INC.
STEEL FABRICATORS — ORNAMENTAL IRON
Call Us for Estimates
Dial CY 9-0451 Greensboro, N. C.

Kirkman's Airport Transportation
AVIS RENT - A - CAR SYSTEM, Licensee
Phone 299-0131 Phone 275-7939 P. O. Box 3014
Greensboro-H. Point Airport Office: O. Henry Hotel Greensboro, N. C.

GATE CITY ROOFING CO., Inc.
APPROVED BARRETT ROOFERS
SLATE & TILE ROOFING
402 Tipton Pl. GREENSBORO, N. C. Phone 274-0166

Bullock and Humble
Heating and Air Conditioning Contractors
Year-round **Carrier** *Weathermaker*
COMMERCIAL SELF-CONTAINED AIR-CONDITIONERS
Sales, Installation and Service
STORES-OFFICE-HOMES-RESTAURANTS-FACTORIES
1027 Oakmont Greensboro, N. C. Dial 27 4-4050

PAUL B. WILLIAMS, INC.
313 N. Aycock Street Greensboro, N. C.
VERIFAX COPIERS BY EASTMAN KODAK
DUPLICATING EQUIPMENT
"Offices in Principal Cities"

Guilford Galleries, Inc.
"COMPLETE HOME INTERIOR DESIGNERS"
* Furniture * Carpets * Draperies * Accessories
363 N. Elm St. Dial 274-5478
GREENSBORO, N. C.

SHERWIN-WILLIAMS
HOUSE PAINTS — INDUSTRIAL MAINTENANCE
PAINTS — INDUSTRIAL PRODUCT FINISHES
Dial 275-3331 335 Battleground Ave. Greensboro, N. C.

HARDWARE DISTRIBUTORS, INC.
1105 Park Terrace Greensboro, N. C. Dial 274-5408
Wholesale Distributors of
SCHLAGE LOCK CO.
YALE LOCKS AND BUILDERS' HARDWARE
THE STANLEY WORKS — Butts and Hinges
VONNEGUT HARDWARE CO., Fire Exit Devices
McKINNEY MFG. CO., Forged Iron Hardware
OSCAR C. RIXSON, Checking Floor Hinges
BOMMER SPRING HINGE CO., Spring Hinges
AMERICAN CABINET HARDWARE CO., Cabinet Hardware
GRANT PULLEY & HARDWARE MFG. CO.
NUTONE, INC., Electric Door Chimes and Exhaust Fans

Jews Secure 200 Years Ago

By Jacob R. Marcus

More than two centuries ago New York Jewry was already living Jewishly and enjoying a secure existence, according to Dr. Jacob R. Marcus, historian of American Jewish life.

Dr. Marcus, Professor of American Jewish History at Hebrew Union College-Jewish Institute of Religion and Director of its American Jewish Archives, documents his assertion with a picture of mid-18th century Jewish life, drawn from the diary of Peter Kalm, a Swedish visitor.

Kalm's journal, translated into English and published in 1770 under the title "Travels Into North America," describes religious practices and social and economic activities of New York Jewry in Colonial times.

In contrast to Sweden, where scarcely a Jew was to be found in that day, and to England, where prejudice denied naturalization to even the most outstanding foreign-born Jews, Kalm found New York Jews enjoying an enviably secure existence.

"There are," Kalm wrote in November, 1748, "many Jews settled in New York, who possess great privileges. They have a synagogue and houses, great country-seats of their own property, and . . . they enjoy all the privileges common to the other inhabitants of this town and province."

The Swedish traveller spent considerable time in New York and "was frequently in the company with Jews" to whose synagogue on Mill Street he paid occasional visits.

"Both men and women," he noted, "were dressed entirely in the English fashion," although they sat separately, and the men "had all of them their hats on and did not once take them off during services."

Sabbath observance was apparently general among them, for Kalm noted that "these people never boiled any meat for themselves on Saturday, but they always did it the day before; and that in winter they kept a fire (going continuously) during the whole Saturday."

While most Jews were observant, life in the new land made strict dietary regulation difficult.

"They commonly eat no pork," Kalm wrote. "Yet I have been told by several men of credit that many of them (especially among young Jews) when travelling, did not make the least difficulty about eating this or any other meat that was put before them; even though they were in company with Christians."

Kalm's account of Jewish life in New York during the 1740's is to be found in The Jew in the Medieval World, edited by Dr. Marcus, a work which has just been published in a paper-back edition.

Leonard A. Schoolman of Mount Vernon, N. Y., a Hebrew Union College rabbinic student, has just been accredited by the State of Israel to cover the trial of Adolf Eichmann when it begins in March. He'll cover the trial for "Keeping Posted," the national magazine for teenagers published by the Union of American Hebrew Congregations.

ALUMINUM Window & Door Co. INC.
Any Type HOME IMPROVEMENT
ALUMINUM • AWNINGS • DOORS • WINDOWS • INSULATION
FREE ESTIMATES
DIAL
274-3723
2528 HIGH POINT ROAD
Greensboro, N.C.

Historic Fight For Religious Liberty

By Haskell L. Lazere

A woman in a back row cried out: "I wouldn't want my seven-year-old daughter to see that!"

A shocked hush fell upon the courtroom. After what seemed an interminable silence, the voice of the judge was heard.

"Will the woman who said that stand up?"

Again a long silence. Finally a slight, middle-aged, obviously non-Jewish woman arose, visibly trembling.

The judge's voice was stern.

"Baliff, take that woman out of here!"

The scene was the county courthouse in Miami, Florida. The time was the week of July 18, 1960. The occasion was the trial of a law suit aimed at eliminating certain religious practices from the public schools of Dade County, which consists of Miami and Miami Beach. The incident that provoked the outburst was the recounting by a boy on the witness stand of the regular Easter program performed in schools within the county.

The program, as testified by a number of witnesses, consisted of a reenactment of the crucifixion of Jesus as recounted in the Gospels. A particularly thin and bony boy was selected to play the role of Jesus. Completely naked, except for a towel or piece of sheeting around his loins, he was placed, arms outstretched, against a large wooden cross on the stage of the school auditorium. Red paint, simulating blood, flowed from his body. Except for a glaring spotlight concentrated on the boy, the auditorium was completely dark, and except for a soft undertone of music, completely silent. Then from either side of the stage, alternately in the voice of a boy and of a girl, came readings of the verses in the New Testament describing the crucifixion. As the last verse was read the boy on the cross moaned, gasped, and let his head drop as if life had finally departed from the tortured body.

It was at this point of the testimony that the woman in the back row burst out in protest that she would not want her child to view the performance. Unfortunately, the testimony at the trial indicated that she would have had no choice. Witness after witness swore that although both parents and children often objected to sectarian programs in the schools and sought to have the children excused from attending them, invariably permission was denied and the children were required to attend.

The Miami suit may well turn out to be one of the most significant test cases affecting religious liberty and the separation of church and state in American history. It marks the first time in American jurisprudence that a whole constellation of religious practices in the public schools has been attacked in a single unit. Previously, individual practices have been judicially challenged. In 1948, in the famous McCollum case, the U. S. Supreme Court ruled that it was unconstitutional to conduct religious education classes within public school classrooms as a part of the secular school program. In other cases — none of which has as yet been passed upon by the Supreme Court — the practice of reading from Scriptures has been challenged as unconstitutional. But the Miami case tests the legality of eight different religious programs integrated into the secular activities of the public school. These programs are:

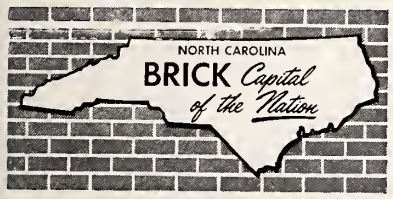

Knight Products Co.

Janitors' Supplies

"If it cleans, we have it"

BUILDING AND FLOOR MAINTENANCE SPECIALISTS SINCE 1945

Call Us for Free Survey of Your Maintenance Needs and Instructions for Your Personnel

FREE LOCAL DELIVERY

Dial 272-7294

232 E. Sycamore
GREENSBORO, N. C.

AMOS INSURANCE AGENCY
LLOYD C. AMOS —— HERMAN L. AMOS
Complete Insurance Service
2433 Fairview GREENSBORO, N. C. Dial 273-0593

CLIPPARD'S BARBER SHOP
Eight Barbers to Serve You
Manicurist
DIAL 27 5-4732 FOR APPOINTMENT
Friendly Shopping Center Greensboro, N. C.

"One of Greensboro's Better Drug Stores"
ELAM DRUG COMPANY
6 DELIVERIES DAILY
2112 Walker Ave. GREENSBORO, N. C. Dial 275-7278

QUALITY CLOTHING FOR MEN AND YOUNG MEN
Boys Department — Second Floor
Younts-DeBoe Co.
WHERE QUALITY IS HIGHER THAN PRICE
GREENSBORO, N. C.

GREENSBORO Rubber Stamp Company
Rubber Stamp Manufacturers
24-Hour Rubber Stamp Service
520 Walker Ave. Dial 272-5718
GREENSBORO, N. C.

Dick's Shoe Shop
Best Quality Repairs
208 N. Elm St. Dial 272-2459
GREENSBORO, N. C.

Cornatzer & Mock
MEN'S WEAR
121 West Market Street
GREENSBORO, N. C.

WELBORN Electric Company
Commercial, Industrial
House Wiring Service
4729 High Point Rd. 299-4849
GREENSBORO, N. C.

Please Patronize Our Advertisers

COLUMBIA LAUNDRY CO.
A Complete Service in Laundry and Dry Cleaning
ZONED PICK-UP AND DELIVERY
Try Our Counter Service PROMPT—COURTEOUS—EFFICIENT
Dial 272-8193 901 Battleground Avenue
GREENSBORO, N. C.

COMMERCIAL ELECTRIC COMPANY
C. L. ELLISON, Owner
ELECTRICAL CONTRACTORS
Residential — Commercial — Industrial
1110 Grove St. Dial 275-8579 Greensboro, N. C.

MATKIN'S AUTO GLASS CO., INC.
Auto Glass Specialists
224 E. Gaston St. Dial 275-1359
GREENSBORO, N. C.

"Serving Greensboro Since 1919"
Hanes-Lineberry Funeral Service
Hanes Funeral Home, Inc.
Finest Facilities - Moderate Cost
401 W. Market St. Greensboro, N. C. Dial 272-5158

Eye Glass Prescriptions Accurately Filled
GUILD OPTICIANS
Stamper OPTICAL CO.
206 N. Elm GREENSBORO, N. C. Dial 273-9286

RUST ASSOCIATES
Representing
Colonial-Hites Company
Fabricators and Erectors of Lighted and Unlighted
LETTERS and SIGNS
ALUMINUM — STAINLESS STEEL — BRONZE — PLASTIC
2103 W. Lee Ext. GREENSBORO, N. C. Dial 275-7609

PEOPLE who demand the very best send their DRY CLEANING to LANE'S...

"SERVING GREENSBORO SINCE 1914"
GATE CITY MOTOR COMPANY, Inc.
CHRYSLER • PLYMOUTH • IMPERIAL *Sales and Service*
320 North Forbis Street Dial 272-0143
GREENSBORO, NORTH CAROLINA

CANTER ELECTRIC CO.
ALL TYPES OF WIRING
QUALITY AT LOW COST
2420 High Point Rd. Dial 274-3071
GREENSBORO, N. C.

SOUTHERN WASTE PAPER COMPANY
"Waste Paper Specialists"
501 East Washington Street Dial 272-1447
GREENSBORO, N. C.

Hodgin Roofing & Supply Company
Authorized Dealer for Ruberoid Products
ASPHALT SHINGLES
923 West Lee Street Telephone 272-4607
GREENSBORO, NORTH CAROLINA

1. BIBLE PRACTICES: (a) the regular reading of verses from the Bible (Old and New Testaments) in assemblies and classrooms; (b) explanation, comments and expansion by teachers on verses of the Bible following such reading; (c) distribution of the Bible and other religious and sectarian literature among the children attending the public schools; (d) use of public school facilities for Bible instruction after school hours.

2. PRAYERS and GRACE: the regular recitation of (a) the Lord's Prayer; (b) other religious and sectarian prayers; (c) grace.

3. RELIGIOUS HYMNS: the regular singing of religious and sectarian hymns at assemblies and in classrooms.

4. Religious Holiday Observances: (a) Christmas programs including Nativity plays, pageants and scenes as well as instruction in the dogma of the birth of Christ; (b) Easter programs including plays, pageants and scenes as well as instruction in the dogma of the Crucifixion and Resurrection; (c) Hanukah programs, including the lighting of the candles. (Although some of the plaintiffs are Jewish, their complaint also objects to Jewish religious observances on the ground that the public school should be free of all sectarian intrusions, no matter what the religion.

5. Religious Symbols: the placing of religious and sectarian symbols, (crosses, crucifixes) in assembly halls, classrooms and other parts of the public school premises.

6. Baccalaureate Programs; the conducting of religious and sectarian exercises and processions and sermons by clergymen at school graduation ceremonies.

7. Religious Census: the conducting of a religious census among public school children to ascertain their own religious affiliations and those of their parents.

8. Religious Test for Teachers: the imposition of a religious test for teachers and other employees of the public school system as well as the use of religious criteria in the employment and evaluation of teachers and other employees.

Technically, two suits are involved in the Miami case: one, brought by an agnostic, and supported by the Florida branch of the America Civil Liberties Union; the other, brought by two Jewish couples and a Unitarian mother, and supported by the American Jewish Congress. Howard Dixon and Herbert Heikin, two local attorneys affiliated with the Civil Liberties Union, are acting as counsel in the agnostic's suit. The second has been prosecuted by Bernard S. Mandler, a local attorney who is chairman of the Florida Commission on Law and Social Action of the American Jewish Congress, and Leo Pfeffer, associate general counsel of the American Jewish Congress and national director of its Commission on Law and Social Action. However, because the two cases present similar issues, Judge J. Fritz Gordon, who is presiding over them, ordered that they be joined and tried together as a single case. Mr. Pfeffer was selected to act as chief counsel and direct the presentation of the combined case.

The plaintiffs claim that the challenged practices are unlawful infringements upon the religious liberty of the school child, and as such are unconstitutional. At the same time they are divisive —tending to set child against child along religious lines—and psychologically harmful to children whose religious beliefs (or lack of such beliefs) are different from those promoted by the teacher and the school. Because of the compulsory school attendance laws, the children are in effect a captive au-

Please Turn To Page 34

If It's Real Estate or Insurance, See
Hoyt W. Boone
O. Frank York
Hoyt Boone, Jr.
Wilbur N. Cooper
R. Staley Baylor
J. H. Bawling
Hester Holt Gray
Richardson Realty, Inc.
Piedmont Building
Dial BR 2-2139
GREENSBORO, N. C.

THE MABIE-BELL CO.
ARCHITECTURAL CONCRETE PRODUCTS
High Point Road Dial BR 4-7674
GREENSBORO, N. C.

PARABLES OF A MODERN PROPHET

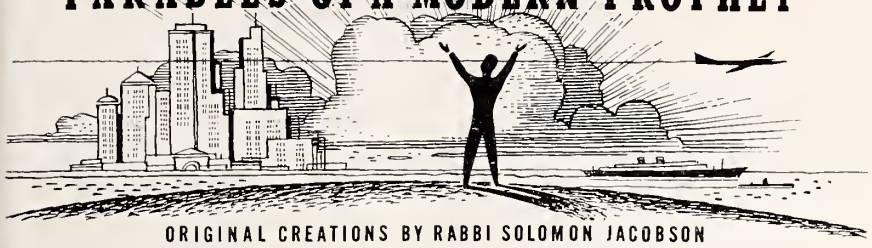

ORIGINAL CREATIONS BY RABBI SOLOMON JACOBSON

TEMPLE BRITH ACHIM, PETERSBURG, VA.

The Gift Which Is A Tyrant

Once upon a time there was a most generous and munificent king. He ruled over a free and independent people and he wanted them to enjoy their freedom to the fullest degree. He showered upon them gifts of every description. He provided them with their own homes and with an assortment of conveniences for their homes. He furnished vehicles to everyone and extensive roads for the vehicles. He thrust luxuries and comforts in abundance upon his willing people. All this the king did in the name of everlastingly improving the standard of living of the people and in the strengthening of their liberty.

There lived in that time a certain prophet who leveled strange accusation about the king. He said that the king was enslaving the people. Word reached the king's ear of this wild charge and he commanded that the prophet be brought before him.

"You have made a most fantastic arraignment against me," said the king. "How can you possibly forward such an indictment when I have given my people every liberty and every benefit of liberty; when I have bestowed upon them all the gifts for the finest standard of living ever attained by any people? I demand that you prove your words."

The prophet requested the king to summon the populace before the palace. When the folk were gathered, the prophet said to the king, "Ask the people to return to you the gifts which you have lavished upon them." The king asked the people to return their gifts and they raised their voices in a chant of protest and remonstration, and they shouted that they would never do so. The prophet turned to the king and said, "Now ask them to return not all the gifts but just a little bit, just a slight touch of all that you have poured upon them." The king relayed this, and once again the people roared and expostulated that they needed everything, that they could not live without every single one of these possessions.

Then the prophet remarked, "You have now proof that you have enslaved the people. You see, they do not own the gifts, it is the gifts which own them."

Moral:

A people may own liberty
And all its concessions;
But slaves they are
If owned by their possessions.

Richard C. Hottelet, noted foreign correspondent and TV and radio commentator, spoke on "The Chances for Peace" at the biennial convention banquet of the National Federation of Temple Brotherhoods November 19 at the Shamrock-Hilton Hotel in Houston.

Arnold Stone Co.
Manufacturers of
PRECAST CONCRETE BUILDING MATERIALS
Dial 299-3563
GREENSBORO, N. C.

In Greensboro, Winston-Salem or High Point
USE OUR SERVICE
HERTZ RENT-A-CAR SYSTEM LICENSEE
Rent-A-Car, Inc.
GREENSBORO, N. C.
250 E. Market St. Dial 275-6378
WINSTON-SALEM, N. C.
510 N. Marshall Dial PA 4-6559
HIGH POINT, N. C.
117 S. Wrenn Dial 7975

Prescription Specialists
TYSON'S PLAZA DRUG CO.
Fountain Services — Magazines
1726 Battleground 274-8418
Greensboro, N. C.

Vestal's Flower Shop
Your Personal Attention Florist
Flowers For All Occasions
Dial 275-7272
Located in
Summit Shopping Center
948 Summit Ave.
GREENSBORO, N. C.

Hart Hardware Co.
Your
APPLIANCE STORE
Dial 274-1948
334 Tate Street
GREENSBORO, N. C.

Guy Hill
INC.
Men's and Boys' Wear
Friendly Shopping Center
GREENSBORO, N. C.

Industrial Truck Sales & Service, Inc.
CLARK ROSS DEALER
S. Elm St. Ext., at Highway 220 Junction Dial 274-4641
GREENSBORO, N. C.

Open from 7 a. m. to 11 p. m. every day
Dial 273-6835
HOTEL PHARMACY
O. Henry Hotel Bldg.
GREENSBORO, N. C.

Good Furniture at Reasonable Prices
BURTNER FURNITURE CO.
Established 1921
312 S. Elm St. Phone 272-8417
GREENSBORO. N. C.

Electrical Contractors
Residential, Commercial and Industrial
Lighting and Electrical Heating Specialists
TALLEY ELECTRIC, INC.
C. H. TALLEY, *Owner*
DIAL 274-1531
1109 Battleground Ave.
GREENSBORO, N. C.

Season's Greetings
E. R. ZANE
Greensboro, N. C.

J. A. WILLARD CO.
Machine Work — Repairs
210 S. Forbis St. 272-8735
GREENSBORO, N. C.

DIXIE SALES CO.
Automotive Service
Carburetor and Speedometer Specialists
327 Battleground
Dial 273-6964
GREENSBORO. N. C.

For Fuel Oil
Dial
273-8663
BERRY
Coal & Oil Co.
Greensboro, N. C.

Stanley Shoes, Inc.
Featuring Fine Shoes
for Ladies and Children
- Paramount
- Vitality
- Sandler of Boston
- Buster Brown
- Simplex
- and many others.

Friendly Shopping Center
Greensboro, N. C.

The Schenck Agencies
Est. 1912
INSURANCE
* Life
* Fire
* Auto
* Casualty
1025 Homeland Ave.
Greensboro, N. C.

J. N. COE & SON
General
Building Contractors
Watson Building
Dial 273-4224
GREENSBORO, N. C.

Bring Your Prescriptions To Eckerd's
Eckerd's
Creators of Reasonable Drug Prices
2 STORES
Northeast Shopping Center
E. Bessemer & Summit Ave.
Friendly Shopping Center
Friendly Road
GREENSBORO, N. C.

NEESE
SAUSAGE CO.
Inc.
Alamance Road
Greensboro, N. C.

FOR FUEL OIL
DIAL
272-1375
Esso
PRODUCTS
Fields & Leftwich
2618 West Ct.
GREENSBORO, N. C.

Bring Your Cars
For Expert Repairing To
KIRK'S SINEATH
Motor Company
24-Hour Wrecker Service
Dial 272-3456
419 Battleground Ave.
GREENSBORO, N. C.

George W. Kane
General Contractors
GREENSBORO
DURHAM
ROXBORO

Historic Flight For Religious Liberty

Continued From Page 32

dience and may not be subjected to religious teachings and practices contrary to those taught to them in their homes, synagogues and religious schools.

As the trial progressed, witness after witness presented evidence supporting the plaintiffs' claim. A seventeen-year-old Jewish girl, Lois Milman, testified that she objected to sermons in the classrooms because they were "about a God that is not my God," a God who is "a Trinity—a Father and a Son and a Holy Ghost." A Jewish mother, Mrs. Pearl Siegel, told the court that her child was "very unhappy and cried" when attending a Christological holiday celebration in her elementary school. A Jewish parent, Norman Goldstein — himself an attorney—testified that he had requested that the daily readings from the Scriptures be discontinued. When this request was refused he asked that the readings be taken from the Old Testament. This too was refused. Finally, he asked that his child be excused from attending—and this request was likewise rejected. He was about to go to court himself and bring suit when the American Jewish Congress-supported suit was announced.

One of the most persuasive witnesses was a Jewish college girl, Marcia Robinson, who was temporarily employed during the summer as a reporter on a local newspaper. While she was attending a public high school in Miami Beach, the majority of whose students were Jewish, she had been compelled to attend Christian religious programs notwithstanding her repeated requests to be excused. On cross-examination it was developed that she had been the top sudent in the school, had won a number of honors and had been editor-in-chief of the school newspaper. Apparently in an effort to discredit her testimony, one of the opposing attorneys asked her why she had not written an editorial protesting the action. The reason, she replied, was that she had previously written an editorial protesting the practice of holding school affairs on Friday evenings, as a result of which Jewish students wishing to attend synagogue services were discriminated against; after the editorial had been put into type, the school authorities forbade her to print it, and accordingly she felt that it would be futile to write an editorial attacking the religious programs.

The trial attracted considerable attention, locally and nationally, and was extensively reported in the press. A Presbyterian church youth group in Miami launched a round-the-clock meeting in prayer agains the removal of Christianity from the public schools of Dade County. When the trial opened, an overflow crowd, including a group of Bible-carrying boys from a local Baptist church, forced transfer of the trial to a larger courtroom. Many letters were written to the local newspapers, about evenly divided between those who sympathized with the suit and those who were opposed to it.

Perhaps one of the most significant aspects of the suit has been the great support the Jewish plaintiffs are receiving from non-Jews. By actual count, a majority of the witnesses testifying to the religious practices within the schools have been non-Jews. Indeed, only a fraction of the many non-Jewish students eager to testify can be used, else the trial would be extended to unmanageable lengths. The day after Lois Milman testified, she was dismissed from her summer job in a large chain grocery store. However, she immediately received several offers of others jobs. She told a reporter that she had received many calls from Christian classmates, most of whom declared "It's about time" that something was done to put a stop to the sectarian practices in the schools.

Please Turn To Page 36

4% Per Annum
Current Dividend Rate
On Savings
Your Account Invited
FEDERAL SAVINGS AND LOAN INSURANCE CORPORATION
SAFETY OF YOUR SAVINGS
INSURED
UP TO $10,000.
Home Federal
Savings & Loan
Association
113 N. Greene St.—Plaza Branch
1702 Battlgeround Ave.
GREENSBORO, N. C.

Weldon—Roanoke Rapids

LOUISE FARBER, Correspondent

Mrs. Sam Marks and son "Bootsie" have returned from California. En route they visited their sister and aunt, the Coopers in San Antonio, Texas.

Mr. and Mrs. Harry Fried have named their youngest daughter Miriam Eva. Congratulations to Mr. and Mrs. Ben Levy of Charlottesville on the birth of a son, Kirk Benton Levy on November 4th. Mrs. Levy is the former Marilyn Bell of Boston.

Attending the B'nai Brith dinner and meeting at Rocky Mount in October were Mr. and Mrs. M. Josephson, Mr. and Mrs. Harold Bloom, Mrs. Rose Spire, Mr. and Mrs. Seymour Roth, Mr. and Mrs. Bob Livermon, Mr. and Mrs. Murray Levy, Miss Louise Farber, Miss Fannye Marks, Ellis Farber, and Mr. and Mrs. Harry Kittner.

Rabbi Tolochko, president of the North Carolina Association of Rabbis met with the teachers of the religious school of Temple Emanu-El. The Religious School is using Rabbi Tolochko's courses of study under his direction.

Condolences to Mrs. Morton Farber in the death of her uncle, Mr. A. Abrams of Richmond, Va.

Mrs. Sarl Bell of Boston was a recent visitor of the Livermon and Marks families.

Mr. and Mrs. Morton Farber attended the wedding in Philadelphia of Miss Reba Abrams of Richmond and Mr. Arthur Axelrod of Washington on November 19th.

Rabbi and Mrs. Saville were recent visitors in our community. Rabbi Saville was guest speaker at Temple Emanu-El.

Mr. and Mrs. I. D. Blumenthal were visitors in the Weldon-Roanoke Rapids communities.

Visitors during the Thanksgiving week-end in our community were Dr. and Mrs. Filmore Coblenz and son Danny of Fayetteville, Miss Evelyn Josephson of Baltimore, Miss Dorothy Kittner of Washington, Mr. and Mrs. Louis Kline of Kingston, N. Y., and Miss Millie Goldblatt of Washington. The William Josephsons had as their guests Mr. and Mrs. Sol Linfield, Mrs. Sarah Cohen, Mrs. Corinne Levy, Mr. and Mrs. Max Ward and Mrs. Sarah Rosenfeld of Richmond.

On December 4th a banquet was held at Temple Emanu-El celebrating the sixth anniversary of our new Temple. Eugene Bloom of Emporia was Toast Master. The invocation and benediction was given by Rabbi Charles Heilpern of Temple Beth-El of Rocky Mount. Rabbi Benjamin Eisenberg of Temple Beth-I-srael of Richmond was the guest speaker. About seventy persons from Rocky Mount, Tarboro, Ahoskie and Richmond joined with our local congregation in the celebration of this annual event.

Barry Novey, a student at the University of Richmond, spent the holidays with his parents Mr. and Mrs. Iz Novey of Emporia. Miss Joan Bloom of Peace College and Miss Betty Michael Livermon of the University of North Carolina were home visiting their parents during the holidays.

Mr. and Mrs. Ted Farber of Richmond were recent guests of Mrs. M. Freid.

Mrs. Clara Kroll has returned home from the Norfolk General Hospital and is much improved.

Mrs. Clara Haskell of Richmond recently visited her daughter, Mrs. Harold Bloom.

Richmond Beth El

(Concluded from Page 13)

standing work in the Men's Division, Mrs. Ephraim Berman was awarded the Schwartzchild prize for the outstanding worker for the Women's Division, and Messrs. Abe Cohen and Samuel Wurtzel were recipients of the outstanding community award. Mrs. Julius Mintzer, Executive Director of the Council, was recognized for completing twenty-five years in Social Service work.

GUILFORD DAIRY
"Your Home Town Dairy"

The Pied Piper of the Piedmont
sends greetings to you from
WFMY - TV
Channel 2
Greensboro, N. C.

Allen Displays, Inc.
Manufacturers of
Plex-O-Lite Signs
4620 High Point Road
Dial 299-5533
Greensboro, N. C.

Home Projects
INC.
Wm. J. Beaman, Jr., Pres.
- Builders
- Alterations
- Additions

1060 Battleground
Dial 275-8338
Greensboro, N. C.

PHIL R. CARLTON
Incorporated
Real Estate — Rents
Insurance —Bonding
Carlton Building
Opposite Courthouse
Dial 272-8157
GREENSBORO, N. C.

Ask Your Grocer For

JONES BROS. BAKERY
Greensboro N. C.

Rierson Brothers
Welding Shop
Electric and Acetylene Welding
Phone 272-0692
248 E. Sycamore
GREENSBORO, N. C.

Charles H. Stogner
Mutual Insurance
"Save up to 20% on all lines"
251-A N. Greene Street
Dial 272-8480
GREENSBORO, N. C.

BREWER
Paint & Wallpaper
Company
SPECIALIZING IN
Painting & Wallpapering
*Residential
*Commercial
*Industrial
1612 Madison Avenue
Dial 274-5403
GREENSBORO, N. C.

G. I. 1200
3 Stores To Serve You
1200 E. Bessemer Ave.
Lawndale Shopping Center
Florida St. Shopping Center
GREENSBORO, N. C.

"ORCHID SERVICE"
Hand Cleaning and Finishing
BLUE BIRD
CLEANERS, Inc.
E. J. PERRYMAN & SONS
1613 Madison Avenue
Dial 273-2270
Friendly Shopping Center
Dial 275-0055
GREENSBORO, N. C.

SOUTHERN OPTICAL CO., INC.
Optical Laboratories
108 S. Edgeworth Dial 272-0600—274-5228
GREENSBORO, NORTH CAROLINA

Allred Printing Company
Commercial Printers
409 S. Greene GREENSBORO, N. C. Dial 272-2554

H. C. RHODES COMPANY
LAMPS AND NOVELTY FURNITURE
WHOLESALE ONLY
Greensboro, North Carolina

Clendenin, Wrenn & Kirkman
REALTORS
218 W. Gaston Street
Dial 272-3183
GREENSBORO, N. C.

E. A. WOODELL and CO.
Printing — Engraving
221 E. Sycamore St.
GREENSBORO, N. C.

PHIPPS HARDWARE COMPANY
CHINA & GOURMET SHOP — ELECTRICAL APPLIANCES
PAINTS — SPORTING GOODS — GARDEN SUPPLIES
A Complete Line of Garden Club and Mechanics Supplies
215 N. Elm St. GREENSBORO, N. C. Dial 272-0179

Ballard Music Company
BAND AND ORCHESTRA INSTRUMENTS
Service — Music
617 Friendly Center Rd. Greensboro, N. C. Dial 274-7889

F. J. McFADYEN PLUMBING CO.
Heating and Plumbing Contractors
611 W. Lee St. GREENSBORO, N. C. Dial 272-9953

"The Building Supply Company of Greensboro"
PEGRAM - WEST, INC.
EVERYTHING FROM FOUNDATION TO ROOF
South Elm Extension at Meadowview Road
Dial 273-6958 GREENSBORO, N. C.

Historic Flight For Religious Liberty

Concluded From Page 34

After the trial had been going on for four days, and with the plaintiff's attorneys still having many witnesses ready to testify, a sudden halt was called. The judge received news that a member of his family had suddenly died and the trial had to be postponed until the fall. Whichever way Judge Gordon decides at the end of the trial, an appeal will be taken to higher courts by the closing side. Ultimately the controversy will be presented to the United States Supreme Court for final determination. When that court's decision is handed down it may well prove to be a landmark in the history of the struggle of the American Jewish community for religious freedom and full equality.

Jacksonville, N. C.

MRS. JULES SEGERMAN, Correspondent

Things have been rather quiet here lately with the exception of one rather important event that took place in the lives of John and Truda Lutz. They adopted two darling babies, Lisa and David Lutz. They are not a natural-born brother and sister team but they were born within hours of each other. Truda and John celebrated by giving a lovely dinner in honor of their children at a local restaurant on Saturday evening, December 10th. The last Hadassah-Sisterhood meeting held at the Segerman's home also turned out into a celebration when at the close of the meeting we all surprised Truda with a baby shower which practically made Truda faint and speechless. We never saw so many lovely gifts and most of them came in pairs, one for each baby.

Edie Peck finally got home after traveling for over six weeks. She originally went to visit her sister and mother in Chicago and wound up going to California from there to visit more relatives.

We sincerely regret Mrs. Fannie Margolis' recent illness. She has been in the hospital in Conway, S. C. for several weeks and we wish her a speedy recovery. Miss Sylvia Goldman of Forest Hills, New York is visiting in town with her sister and brother-in-law, Mr. and Mrs. Maurice Margolis. June and Mordy Katzin are spending a few days in Norfolk, Virginia where Mordy is attending a district Optometrists' Convention.

Obey That Impulse!
Buy An
Israel Bond — NOW!

Kyle's Friendly Service
FUEL OIL AND SERVICE STATION
DIAL 274-4160
611 Green Valley Road
Friendly Shopping Center
GREENSBORO, N. C.

• Steinway
• Story and Clark
• Wurlitzer
The Best Piano to Buy is the one you want to play
Come in to see our complete line
Moore Music Co.
615 W. Market Dial 274-4636
GREENSBORO

H. L. COBLE Construction Co.
Building Construction Of All Types
Dial 274-0137
1705 Battleground Ave.
GREENSBORO, N. C.

Fayetteville B'nai B'rith

IRVING CHEROFF, Correspondent

The Alfred Stein Dembo Lodge of B'nai Brith sponsored its annual Thanksgiving PAL DAY Dance at the Beth Israel Center featuring the Happy Jacks Band.

Since the inception of PAL DAY in 1952, the Ben Briths have played host to the servicemen and their spouses for this annual 'homecoming.'

USO Pal Day is a nation-wide celebration, usually held in November, which is duly designated to bring the civilian population into closer touch with America's men and women in the armed forces.

Climaxing the annual B'nai Brith 'Thanksgiving Pal Day Dance' recently was the awarding of a certificate to Harry Rulnick, first vice-president of North Carolina State Association of B'nai Brith, for outsanding work to 'Israel'.

Fayetteville Lodge was one of the first to be recognized for its role in meeting the 'USO needs' (furnishing, equipment, and establishing USO type clubs for servicemen and servicewomen in Israel) with Rulnick as chairman.

Lodge President Dr. Malcolm Fleishman made the presentation amidst a joint military and civilian affair.

The certificate was endorsed by Aaron Tollin, past president of District 5, (encompassing seven southern states); Julius Fisher, executive secretary; Maurice Weinstein, national vice-president of the Order and Award Committee chairman and Harry S. Wender, co-chairman.

In addition, the Armed Forces committee of the Lodge is making plans to collect, package and distribute some 300 gifts at Christmas time to patients at military hospitals. "This has been the custom, since 1957", said Irvin Fleishman, perennial chairman of this activity. His committee is comprised of A. M. Fleishman, Samuel D. Mendelsohn, Julius Nelson, Irving Cheroff, Richard Pritchard, and Harry Rulnick.

Mr. A. M. Fleishman, N. C. State Chairman of the National Jewish Welfare Board and a delegate to the USO Committee of Fayetteville was renamed to the National USO Council for the sixth successive term by Mr. Edward Bond, Executive Director of the National USO.

The USO National Council provides a nation-wide medium through which USO, in matters of policy, "may seek and obtain advice, guidance, review and cooperation from leading representative citizens throughout the country."

Williamston, N. C.

MRS. IRVING M. MARGOLIS, Correspondent

Mr. and Mrs. Michael Pearlroth, of Miami Beach, Florida, announce the engagement of their daughter, Rennay Carol to Jacob Harold Zemon, son of Mr. and Mrs. Samuel Zemon. The wedding is planned for June 18th.

Mrs. Meyer Scheib was hostess at her home in Windsor at the December meeting of the Jewish Woman's Auxiliary. Mrs. B. Goldstein presented the program, a charming Chanukah story. Mrs. Sam Scheib shared with members a most informative letter from her nephew, Alan Mirwis, who is studying in Israel for a year. The group decided to select a book as a basis for a study course.

Visitors to our towns during the Thanksgiving holidays included Mr. and Mrs. Milton Bloom of Virginia Beach, who were guests of his sister, Mrs. Frank J. Margolis, and Mr. Margolis.

At the Irving Margolises were their daughter and son-in-law, Sandra and Gary Smiley of Chapel Hill, and their daughter Gail from Duke University. Joining them on Thanksgiving Day were Mr. and Mrs. Ted Levy and children of Rocky Mount and Mrs. Jacob Levy of Tarboro.

RENNAY C. PEARLROTH

Two-Way Radio-Dispatched Taxis
PROMPT, COURTEOUS SERVICE

Blue Bird Taxi, Inc.
GREENSBORO, N. C.

LAWNDALE PASTRY SHOP
Specializing in
Birthday & Wedding Cakes
Bread - Pastries - Pies
Fresh Daily
2144 Lawndale 275-3495
GREENSBORO, N. C.

Piedmont Office Suppliers
Office Supplies
203 N. Greene St.
GREENSBORO, N. C.
Dial 274-1561

Gross Upholstering Co.
Upholsterers — Refinishing
603 S. Aycock Dial 272-2393
GREENSBORO, N. C.

Ellis-Stone
A Thalhimer Affiliate
GREENSBORO, N. C.

GREENSBORO
Marble and Tile Co.
Marble — Tilework
1711 Spring Garden St.
Dial 272-2309
GREENSBORO, N. C.

THE BOAR AND CASTLE
TASTY SANDWICHES
DELICIOUS DRINKS
CAR SERVICE
West Market Ext.
GREENSBORO, N. C.

MIDTOWN
Luxurious Comfort
HOTEL COURT
The comfort of a fine hotel plus the convenience and friendly informality of a modern motor court.
AAA
On 29A—Across the Street
From The Glass House
GREENSBORO, N. C.

FOOD FOR THE FAMILY
•
HOT SHOPPES,
Incorporated
Drive-In & Restaurant
1100 Summit Avenue
GREENSBORO, N. C.

STOP CLIMBING STAIRS

Avoid Heart Strain and Fatigue with a Home Elevator

Inclin-ator travels up and down stairways—Elevette fits snugly into closet space. Ideal for invalids and older folks, with safe push-button controls. Uses ordinary house current. Used in hundreds of nearby homes. Call or write today for free survey.

MONARCH ELEVATORS
Freight & Passenger Elevators
Greensboro, North Carolina
Charlotte • Raleigh
Roanoke • Augusta • Greenville

Grand Tour Of Europe
Cunard Queens Both Ways
Personally Conducted by
Mrs. Mable S. Lucas
FOR DETAILS CALL 275-4551
Lucas Travel Agency
109 Piedmont Bldg.
GREENSBORO, N. C.

CHARLOTTE, N. C.

McDEVITT and STREET COMPANY

GENERAL CONTRACTORS

505 Builders Building — Post Office Box 1847

Telephone ED 4-2811 CHARLOTTE, N. C.

Please Patronize Our Advertisers

PYRAMID Life Insurance Co.

Ordinary • Credit • Group Life Insurance

Home Office: Charlotte, N. C.

SERVING CHARLOTTE SINCE 1932

Vinson REALTY CO., INC.

RESIDENTIAL • INDUSTRIAL • COMMERCIAL • INVESTMENTS
MANAGEMENT • MORTGAGE LOANS • INSURANCE

221 S. Church St. CHARLOTTE N C Dial FR 5-7771

COURTESY MOTORS INC.

SALES—SERVICE—PARTS

Complete Body and Paint Shop
Genuine Parts
Truck Repair Service

514 E. 4th St. Dial FR 7-6581

Charlotte, N. C.

Mr. and Mrs. Meyer Scheib and daughter have returned from a visit with relatives in New York.

Mrs. Paul Pulver and daughter of Brooklyn, N.Y., paid their first visit to Williamston. Mr. Pulver and associates are opening a factory here.

Charlotte Temple Israel

MRS. TED VALENSTEIN, Correspondent

DR. PHILIP NAUMOFF

The Charlotte Community is extremely proud of the recognition and honor bestowed upon one of it's members. On December 6th, Dr. Philip Naumoff was installed as President of the Mecklenburg County Medical Society, an organization of 300 members.

Dr. Naumoff, a native of Pittsburgh, Pa., received his medical degree from Duke University and started his practice in Charlotte in 1939. He served with the Army for four years during World War II and returned to Charlotte to resume his practice.

Dr. Naumoff is also a member of the board of directors of the North Carolina Academy of General Practice and past president of the Academy's chapter in Mecklenburg County.

Along with his outstanding medical and civic activities, Phil Naumoff has always given generously of his time and talents to all Jewish organizations, locally and statewide. He has served as President of Temple Israel for two years; President of the Charlotte B'nai B'rith Lodge and President of the North Carolina State B'nai B'rith. Congratulations—Dr. Philip Naumoff!

On Nov. 13th, Temple Israel Sisterhood held a fund raising event. Ninety minutes of film taken by Mr. and Mrs. Ben Jaffa, on their recent trip "Behind the Iron Curtain," were shown. Mr. Jaffa served as narrator for the very interesting movies taken in Russia, Poland, East and West Sectors of Berlin and the Scandinavian Countries.

The Temple Israel Library Committee have set up an excellent exhibit of Jewish Books at the Main Branch of the Charlotte Public Library, which were on display during Jewish Book Month (November 11th to December 11th).

DEPENDABILITY IS WHY

More People Buy

RCA VICTOR

Than Any Other Television

Visit Your Dealer Today
For Facts About
RCA VICTOR
Black — And — White
and
"Living Color" Television

RCA VICTOR TELEVISION DISTRIBUTED BY

Southern Radio Corporation

"Pioneers Of Color Television In The Carolinas"

CHARLOTTE, N. C. COLUMBIA, S. C.

A joint meeting of the five Jewish Women's Organizations — Temple Beth El Sisterhood, Charlotte Chapter of Hadassah, B'Nai Brith Women, North Carolina Association of Jewish Women and Temple Israel Sisterhood — was held on December 6th. Rabbi Israel Gerber of Temple Beth El and Rabbi Marc Samuels of Temple Israel discussed "The Vital Issues of a Conversion Program." Temple Beth-El Sisterhood served as hostesses for this meeting, held in their Social Hall.

A very interesting and informative day was sponsored by Temple Israel Sisterhood. An all day Institute on Judaism was held with Rabbi Samuels, Hazzan Shapiro and Ed. Dir., Mr. M. Baum assisting in discussing the major Jewish Holidays and the related rituals and symbols. A beautiful display of ceremonial objects was set up by the Gift Shop Committee.

We extend our deepest sympathy to Rev. Leonard Wallace on the passing of his brother, Mr. Louis Wallace of Ithaca, N. Y.

On December 2nd and 3rd, Sherrie Beth Schreiber participated in the Temple Services on the occasion of her becoming a Bas Mitzvah. Congratulations to Sherrie Beth and her proud parents, Mr. and Mrs. Samuel J. Schreiber.

Mazel Tov to Barry L. Greenberg and to his parents, Mr. and Mrs. Leon Greenberg. Barry's Bar Mitzvah was held on December 9th and 10th, at which time he participated in the services.

Congratulations to the following:

Mr. Moses Richter for being awarded the Louis Marshall citation by the Jewish Theological Seminary of America in recognition of his outstanding service to the Seminary.

Mrs. Paul Fligel for being chosen to represent the Jewish Community of North Carolina at a workshop of the Fellowship of the Concern of the Southern Regional Council (this is a Council to attain through research and action, the ideals and practices of equal opportunity for all peoples in the South).

Mr. Edward Manning, son of Mr. and Mrs. W. G. Manning of Gastonia, N. C., on having been elected Vice-President of the Junior Class at the University of North Carolina.

Mr. Philip Levine, son of Mr. and Mrs. Hy Levine, who was selected Captain of the Freshman Swimming Team at Clemson College.

Mr. Elliott Murnick, son of Mr. and Mrs. Joe Murnick, on being selected Manager of the Freshman Basketball Team of the University of North Carolina.

A hearty Mazel Tov to Mr. and Mrs. Joseph Fogelson on the birth of a son, Mark Elliot and to the proud grandparents, Mr. and Mrs. Irving Fogelson; to Mr. Nathan Baumrind on the engagement of his daughter Arlene to Mr. Jacob Cohen of New York and to Mr. and Mrs. A. S. Gittlin of South Orange, N. J. on the engagement of their daughter Carol to Alan Franklin of Chicago, Ill. Mr. Gittlin is a former President of Temple Israel and Mrs. Gittlin served as President of Temple Israel Sisterhood.

Kinston, N. C.

MRS. SOL SCHECHTER, Correspondent

We all enjoyed a round of prenuptial parties last month, in honor of Sylvia Kanter Kaler who was married on Thanksgiving Day to Irving Kaler, of Atlanta, Ga.

Luncheons were tendered by Mesdames Martin Cannitz, Arthur Sandbank, Charles Morgan, Herbert Pearson, Roberta Levy and Dave Friedman. A family dinner by Mrs. J. Kaminsky, a dinner for out-of-town guests by Mrs. Morris Heilig and a dinner and miscellaneous shower by Mesdames Max Chused and Sol Schecter rounded out the gala program.

The wedding was held at the home of the bride's parents, Mr. and Mrs. Sidney Kanter, with close relatives of the families attending. A reception and dinner dance at the Kinston Country Club followed the ceremony.

The couple left for a two weeks honeymoon on the West coast.

Our Temple's "Beatnik" party was a huge success. The evenings festivities wtre enriched by a varied assortment of original costumes.

We are sorry to report that our rebetzin, Mrs. Mamie Tolochko, is still in the hospital. We wish her a complete and speedy recovery.

LEFLER CONCRETE BLOCK CO,
- Concrete Products
- Septic Tanks
- Excavating & Grading
- Asphalt Paving

646 State St. Dial FR 5-3359
CHARLOTTE, N. C.

RANCH HOUSE RESTAURANT
STEAKS AND SALADS
BEST IN TOWN
Specializing in
Guaranteed U. S. Choice and Prime Western Beef Charcoal-Broiled
DIAL EX 9-5411
Wilkinson Boulevard
U. S. Highway 29 South
CHARLOTTE, N. C.

SPEIR & CO.
Incorporated
Insurance---Bonds
Dial ED 3-1171
130 East Fourth
CHARLOTTE, N. C.

BUTLER SEAFOOD
"Everything in Fresh Seafoods"
919 South McDowell St.
Just Across from the Addison
Dial FR 5-4409
CHARLOTTE, N. C.

Frank Woods, Inc.
Your PONTIAC Dealer
Tempest — Jaguar
Vauxhall — Jeep
522 S. Tryon FR 6-4871
Charlotte, N. C.

GUY M. BEATY & CO.
Boiler and Pipe Coverings — Asbestos Mill Boards
FOAMGLAS — INSULFIL
520 Elliott CHARLOTTE, N. C. ED 3-8625
1106 Carter St. CHATTANOOGA, TENN. AM 6-6481

WAYLAND TRANSFER
701 W. 4th St. Dial 332-2453
CHARLOTTE, N. C.

PARKER - GARDNER COMPANY
118 W. Trade St. 333-6674
Pianos, Records, Etc.
Music Studios
1916 Commonwealth Dial 333-2612
CHARLOTTE, N. C.

McKEE REALTY CO
Real Estate — Insurance
123 W. 4th St. Dial ED 3-1134
CHARLOTTE, N. C.

FOR EXPERT
MOVING
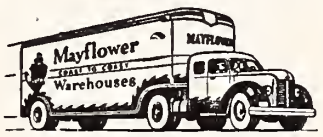

Fidelity Van & Storage Co., Inc.
200 West 29th Street
Dial 334-5316
CHARLOTTE, N. C.

MYERS PARK PHARMACY
Prescription Specialists
1340 Romany Rd. ED 2-7187
CHARLOTTE, N. C.

CAROLINA RESTAURANT SUPPLY CO.
"The House That Undersells"
Complete Restaurant Supplies and Equipment
220 S. College St. CHARLOTTE, N. C. ED 4-3269

WE BUILD
BEAUTIFUL HOMES
IN CHARLOTTE'S
MOST DESIRABLE
SUBDIVISIONS

"Select Your Home Today!"

ERVIN

Construction Co., Inc.

Dial FR 5-8431
3400 Rozzells Ferry Rd.

Branch Office
Dial FR 7-2529
4017 N. Independence

Branch Office:
Dial JA 3-6425
Pineville Rd.

CHARLOTTE, N. C.

Please Patronize Our Advertisers

HOME *is where* the HEAT *is...*

With Dependable COLUMBUS HEATING OIL

Free-flowing, clean-burning Columbus Oil Co. Heating Oil never lets you down . . . gives wonderful, even heat, regardless of outside temperature. It's the heating oil with *7 big extras*:

1. ANTI-RUST PROTECTION
2. REDUCES SLUDGE
3. FREE-FLOWING
4. QUICK-FIRING
5. PROMPT. DEPENDABLE DELIVERY
6. EASY BUDGET TERMS
7. FINEST DEGREE DAY SERVICE

CALL TODAY!

ED 3-7511

24 HOUR SERVICE

Columbus Oil Co.

Distributor Since 1924

Beasley's OILMEN SINCE 1909

"Charlotte's Pioneer Fuel Oil Dealer"

2109 South Boulevard
CHARLOTTE, N. C.

FINEST AMERICAN and CHINESE CUISINE

The MING TREE

For Reservation Call ED 4-3028
520 Providence Road
CHARLOTTE, N. C.

POUND & MOORE COMPANY

"If It's for the Office—We Have It"

304 S. Tryon St. Dial FR 5-7751
CHARLOTTE, N. C.

Dayton Tire Sales Co.

Dayton Tires and Tubes Recapping

210 W. Morehead ED 3-3171
CHARLOTTE, N. C.

CMC

Finance Group, Inc.

Suite 1009, Wachovia Bldg.
CHARLOTTE, N. C.

THOMAS
Cadillac-Olds, Inc.

SALES & SERVICE

214 N. Church Dial 334-4656
CHARLOTTE, N. C.

SELWYN HOTEL

Air-Conditioned

ONE OF CHARLOTTE'S FRIENDLIEST, FINEST HOTELS

W. M. MARTIN TRANSFER CO.

821 East 17th Street
Dial ED 3-4377
CHARLOTTE, N. C.

KIRK COUSART & ASSOCIATES

Manufacturers' Representatives

HEATING and POWER PLANT EQUIPMENT

715 W. Morehead FR 5-7737
CHARLOTTE, N. C.

Wilmington, N. C.

MRS. NORMA MAY, Correspondent

The Congregation of the B'nai Israel Synagogue held elections but in reality gave the present officers and board a vote of confidence for a job well done over the past year. These men deserve all the credit due them for the many time consuming tasks that is performed during the course of a year that takes valuable time away from their own businesses. The president is Mr. Nathan Stein; vice president, Sam Berger; treasurer, Arnold Neuwirth; secretary, Justin Raphael, and the board: Milton Fleishman, Seymour Alper, Ken Alpert, Herbert Moskowitz, and William Kingoff.

The Covenant Club also held elections and here also, the present officers were praised for a job well done and re-elected for another term. It might be noted that the experiment of having all women officers worked out extremely well. Mrs. Charles Block is the president; Mrs. Leon Blaustein, vice president; Mrs. Fred Ratchin, recording secretary; Mrs. Morris Golden, treasurer; and Mrs. Nathan Stein, corresponding secretary. The members of the board consists of: Mr. Sam Berger, Mr. Sam Hartman, Mr. A. Drapkin, Mr. Bernard Warshauer, Mr. Leon Blaustein, Mr. Leo Plisco, and Mr. Sidney Warshawsky.

A fund raising dinner was held by the Wilmington Chapter of Haddasah, and Mrs. Norma Berman, president of the chapter states that it was very high succesful. And many thanks are due to the patrons of the near by towns who traveled to Wilmington to help support the cause. The co-chairmen of the dinner were Mrs. Blanche Blaustein and Mrs. Edith Alper. However the success of the affair was certainly due to all the ladies that pitched in to help cook and serve. It was not only a fine example of raising money but one of community co-operation and fellowship.

Please Turn To Page 42

Rocky Mount, N. C.

MRS. LOUIS WALD, Correspondent

Congratulations to the Gilbert Shugars of Tarboro upon the birth of their son, Gregory Jay. Rabbi Charles Heilpern officiated at the briss.

Sophie Rocklin and Jack Mirvis, both of Baltimore, were united in marriage by Rabbi Heilpern in Rocky Mount at the home of the bride's sister. Mrs. Ben Tonkel, and only the immediate family attended. Her brother, Paul Rocklin, gave the bride away. A dinner at Club Rio followed. After honeymooning in Atlantic City and New York, they will reside at 600 Whitlock St., Baltimore, Md.

Cadet Stephen Merritt, son of the Sidney Merritts, attains the Dean's list each semester at Oak Ridge Military Academy.

The Beth El Sisterhood, led by its new president, Bert Kornfeld, hosted an elegant annual President's Ball for one hundred members and guests from Weldon, Tarboro, Enfield, Wilson, Goldsboro and Rocky Mount at Club Rio on November 30th. Leon Epstein succeeds Sam Justa as President of Congregation Beth El.

A few weeks earlier our spirited Sisterhood put on a successful bake sale.

Our Rabbi and fifteen members of Congregation Beth El joined in the happy celebration of the sixth anniversary of the dedication of Temple Emmanuel in Weldon on December 4th.

The Ben Greenbergs enjoyed their twenty-fifth wedding anniversary and the birth of a grandson. Ben is President of our Men's Club.

The National Foundation for Jewish Culture has announced the inauguration of the LaMed Awards, th first national awards program fot Jewish scholarship and cultural achievements. Financed by annual grants of $2,000 by the Louis (above) and Esther LeMed Fund, the program provides four $500 awards for scholarship and creative writing in the fields of Yiddish and Hebrew letters.

Statesville, North Carolina

MRS. MILTON STEINBERGER, Correspondent

Activity is now in full swing for the Auxiliary Ladies of the Temple. A delicious dinner followed by a card party held at the Educational Center this month was a huge success. We were pleased to welcome a fine attendance from Salisbury — our fine neighbors—we missed you Hickory folks.

We are looking forwrad to a splendid year with Rabbi Stanley Platek, our spiritual leader who comes to our congregation from the Jewish Theological Seminary, New York to serve our congregation once a month from Friday to Sunday.

Mr. and Mrs. Stan Steinberger had as their guests Mr. and Mrs. Morris Shenkman of Atlantic City, parents of Mrs. Steinberger, and Mr. and Mrs. Sam Schaffer of Atlantic City, their aunt and uncle. Honoring their guests Stan and Joyce had a cocktail party for some of their friends at their home, and Mr. and Mrs. Steinberger entertained their family at the Steak House, in Charlotte at a cocktail and dinner in their honor.

It is with pleasure that we welcome to our city Mr. and Mrs. Solomon Ludwig and their three children, who recently moved here from New York. We wish them lots of success in their new undertaking and may they find happiness in their new home.

We were happy to have Stephen Gruenhut and Sandra Polakavetz home for the holidays, they are both students at University of North Carolina, Chapel Hill

The congregation expresses its heartfelt sympathy to Nathan Lipshitz, on the recent loss of his beloved mother, Mrs. Lena Bernstein of Milford, Connecticut.

Raleigh N. C. Temple Beth Or

This column is devoted to Rabbi Caplan. Genevieve Schwerin is pro tem for your regular correspondent, Mrs. Harry N. Caplan.

Due to the passing of Rabbi Henry N. Caplan there has been no special activity during the month of December.

The Raleigh Jewish Community lost one of its most dedicated leaders in the passing of Rabbi Harry N. Caplan, on November 30th, 1960. Having come to Raleigh from Albany, Ga. in 1948, he endeared himself to all who knew him. His influence in the community was felt by Jews and non-Jews, as he went about in his own modest way teaching and preaching that all men should be united in Brotherhood and peace.

Liberalty and tolerence were two of his many virtues, as was evidenced by his kindliness to his fellowman.

He visited many colleges as a lecturer and attended numerous church camps under the auspices of the Jewish Chautauqua Society. Teaching was his forte. He never tired of teaching. He taught Bible at Shaw University in Raleigh, N. C. He taught about prophets and his paper on Jeremiah was one of note. He was known as a learned scholar.

Because of his intense desire to promote inter-faith he spoke on several panels of that nature. He was on the Good Will Team made up of Protestants, Catholics and

RABBI HENRY N. CAPLAN

Jews. His work on that team carried him to many cities throughout the east. He wrote and published several religious articles.

He was a member of the Raleigh Ministerial Association; The Central Conference of American Rabbis, and was Vice-President of the North Carolina Association of Rabbis. He was appointed by the governor to the North Carolina Committee of Refugees.

No Sunday School picnic was complete without a baseball game with the Rabbi on it. He loved sports and was a comrade to his sons as well as a devoted father. Our love and sympathy go out to them as well as his lovely wife, the former Jean Backer of Richmond, Va. While we grieve at his passing and our loss we know that

HOBART-DAYTON SALES & SERVICE
SCALES & FOOD MACHINES
DIAL ED 4-6532
JAMES C. CLARK, SR.
District Sales Agent
324 E. 5TH ST.
CHARLOTTE, N. C.

GARRISON & HOPKINS CO., Inc.
PLUMBING AND HEATING
1509 Camden Road
Dial ED 3-6604
CHARLOTTE, N. C.

Need a Plumber?
John Hutchinson Plumbing Company
Call ED 3-6578
1419 E. 4th St.
CHARLOTTE, N. C.

THOS. GRIFFITH & COMPANY
Insurance Headquarters Since 1875
ALL LINES OF INSURANCE (Except Life)
805 Wachovia Bank Bldg. Phones ED 2-4195—2-4196
CHARLOTTE, N. C.

CHAPMAN-HARKEY CO.
TOY DISTRIBUTORS
1401 S. Mint St. CHARLOTTE, N. C. Dial 375-8658

See & Drive
The New 1961
CHEVROLET
THE GREATEST SHOW ON WORTH
KING CHEVROLET CO.
531 E. Trade St. CHARLOTTE, N. C. Dial ED 2-3131

F. N. Thompson, Inc.
General Contractor
Clanton Rd. Dial JA 3-0515
CHARLOTTE, N. C.

Leo's Delicatessen, Inc.
"Kosher Food"
Specialists in Imported Delicacies, Party Fare, and Gift Packages
Phone FRanklin 5-2400
1503 Elizabeth Ave.
CHARLOTTE, N. C.

"We Cater to Those Who Care"
Carolina Auto Upholstery Co.
• Tailored Seat Covers
• Convertible Tops
Complete Interior Trim
139 W. Morehead—ED 2-3998
CHARLOTTE, N. C.

Dial FR 3-6177
FUEL OILS
Esso
F. & R. COAL AND OIL CO.
624 S. Cedar
CHARLOTTE, N. C.

High Point, N. C.

Commercial Banking & Insurance

HIGH POINT SAVINGS AND TRUST COMPANY
INCORPORATED 1905
HIGH POINT, NORTH CAROLINA

Electrical Construction Since 1924
Bryant Electric Company, Inc.
HIGH POINT, NORTH CAROLINA

Piedmont Chemical Industries, Inc.
OILS -:- SOAPS -:- FINISHES -:- BLEACH
P. O. Box 790 Phone 88-2-4159
HIGH POINT, NORTH CAROLINA

HUNTER and COMPANY
Upholstering Supplies—Auto Trimmer Supplies
1502 S. Main Street Dial 88-3-1988
HIGH POINT, NORTH CAROLINA

North State Telephone Co.
Telephone Facilities Are Available
To Suit Your Particular Needs
HIGH POINT, N. C.

DOBBINS ELECTRIC CO.
ELECTRICAL CONTRACTORS
RESIDENTIAL — INDUSTRIAL — COMMERCIAL
Call 88 8-5226 HIGH POINT, N. C. 412 N. Wrenn St.

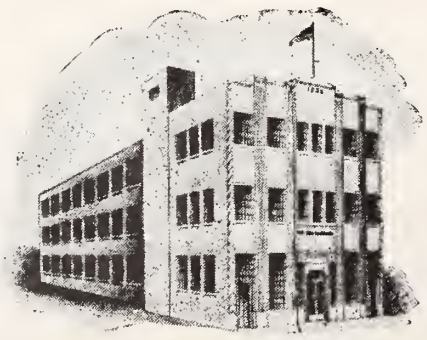

The High Point Enterprise
DAILY and SUNDAY
HIGH POINT, NORTH CAROLINA

he has achieved his crown of immortal life as the reward of those "who do justly, love mercy and walk humbly with thy God."

Rabbi Caplan had ably served the congregation and the community since he came to Raleigh in the summer of 1948. Funeral services were conducted in Raleigh with Rabbi Emeritus Frederick Rypins of Greensboro, N. C. and Rabbi Dr. Jerome Tolochko of Kinston and New Bern congregations officiating. Burial was in in Richmond, Va.

Survivors included Mrs. Caplan, the former Jean Backer of Richmond; two sons, Neil, a student at Duke University, and Marc, junior high school student here; and three brothers, Morris Caplan, Philadelphia, and Meyer and David Caplan, Baltimore.

A native of Baltimore, Rabbi Caplan had taught at Shaw University and been guest speaker at various churches in the city aside from his active role as rabbi of the congregation. He attended Johns Hopkins University and was a graduate of the University of Cincinnati and the Hebrew Union College in Cincinnati.

The congregation is fortunate in that Mrs. Caplan, correspondent for the *Jewish Times Outlook* and active in many other community organizations, will remain in Raleigh for the time being.

The Temple entered a month of mourning following the Rabbi's death. This included cancelling the children's Chanukah party and postponing the annual Temple Bazaar. Social hour following services was also discontinued during this period.

Albert A. List, of New York, N. Y. and Greenwich, Connecticut, has been elected to the Board of Directors of The Jewish Theological Seminary of America, according to an announcement by Alan M. Stroock, chairman of the Board.

In the meantime services are being conducted by members of the congregation.

Wilmington, N. C.

Continued From Page 40

Mr. Leo Plisco underwent surgery but is well on the way to complete recovery. We are sorry to relate the passing of Rabbi Samuel Friedman's father, who resided in Philadelphia.

The Temple Israel is planning a big square dance and as we believe this is a first, we wish them a huge success.

And congrats to Mr. David Zipser who made a TV appearance on behalf of the Tenney Corp. during Business Week in Wilmington. Mr. Zipser is the chief engineer.

Whiteville, N. C.

MRS. MARTIN BERNSTEIN
Correspondent

A lovely social was held December 7 in Loris, S. C., for the members of our congregation, at the home of the Barney Wolperts with Mrs. B. Wolpert and Mrs. Robert Wolpert serving as hostess.

Congratulations to Mr. and Mrs. Herman Leder on becoming the proud grandparents of a granddaughter named Evelyn Faye. Mazeltov to the parents, Mr. and Mrs. Donald Harris of Chapel Hill.

Mr. and Mrs. Abe Moskow have returned from visiting relatives in Atlanta.

Mr. and Mrs. Sol Mann had as their guests over the Thanksgiving holidays, Mr. and Mrs. Si Somberg and family of Durham and Mr. and Mrs. Jack Goldstein of Manning, S. C.

See and drive the
Beautiful 1960 DODGES
Horace G. Ilderton, Inc.
HIGH POINT, N. C.

HALL
PRINTING CO.

FINE COMMERCIAL PRINTING
Call 88-2-1314
HIGH POINT, N. C.

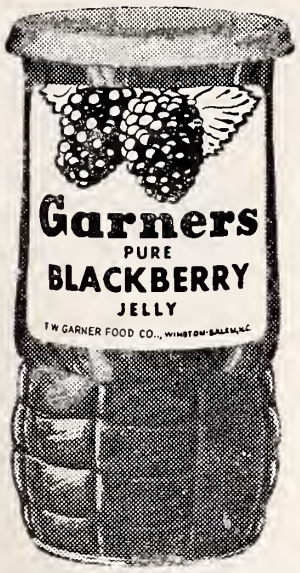

T. W. Garner Food Co.
Fine Preserves, Jellies, Sauces, Syrups
Since 1929
Winston-Salem, N. C.

BUILDING MATERIALS and LUMBER
Builders' Hardware
Roofing — Avolite Paints
Anderson Window Units
Doors — Sashes — Siding
for
Prompt, Dependable Service
DIAL PA 3-4318
Tuttle Lumber Co.
1621 Stadium Drive
Winston-Salem, N. C.

SHELL
Distributor of
SHELL PRODUCTS
Quality Oil Co.
WINSTON-SALEM, N. C.

Seven Meeting Rooms
To Serve
25 to 1,000 Persons
Centrally Located
350 Rooms — 350 Baths
Hotel Robert E. Lee
Winston-Salem, N.C.

Raleigh, N. C. Beth Meyer Synagogue

MRS. OSCAR LEGUM, Correspondent

The annual Thanksgiving dance sponsored by Beth Meyer Sisterhood was held at the Synagogue on Thanksgiving Eve. The decorations were exceptionally beautiful and appropriate to the season of the year. Mrs. Ben Weinstein and Mrs. Abe Schoen were in charge of the fine decorating. A cocktail hour preceded the dance and refreshments were served at the end of the evening. The orchestra was exceptionally good and professional entertainment was enjoyed by those present. Mrs. Jessie Margulies was chairman of the affair and a vote of thanks must be extended to her and her fine committee for a "job well done."

Beth Meyer extends its heartfelt sympathy to the family of Rabbi Harry N. Caplan, Rabbi of Temple Beth Or, who passed away suddenly on December 1st.

Mazel-tov to Mr. and Mrs. Herbert Schwartz on the birth of twin daughters. The Schwartz's are new comers to Raleigh and new members of the Synagogue.

We wish a speedy recovery to the following who have been hospitalized during the month: Mrs. Ben Weinstein; Rev. I. Rubenstein; Claudia and David Buchdahl; Mrs. Al Rothstein; Mr. Ben Jayson of Clinton; Mr. Lewis Garr; and Mrs. Pearl Moff of Dunn.

The annual Chanukah party for the children of both Beth Meyer and Temple Beth Or was held on December 18th at the Synagogue. There were games, prizes and refreshments. The Pre-Teen age group (11-14) held a separate party in the downstairs recreation room. From all reports a wonderful time was had by all—from 4 to 14!!!

At the concluding session of the Israel Bond Organization meeting, Abraham Feinberg president, questioned whether American Jews could regard the seating of the U.A.R. on the Security Council "without a sense of outrage" in view of the fact that Nasser has continuously defied the U.N. by blockading the Suez Canal, interfering in the internal affairs of Jordan by assassinating its Premier and engaging in provocative and war-like gestures against its neighbors.

Winston-Salem, N. C.

THE CAMEL CITY LAUNDRY
"A Bundle of Satisfaction"
Plant and Office — 512 E. Fourth St.
Branch — 281 S. Stratford Rd.
WINSTON-SALEM, NORTH CAROLINA

EDWARDS SEAT COVER CENTER
COMPLETE AUTO UPHOLSTERY — AUTO TOPS
Dial PA 2-2817 — N. Liberty St. — WINSTON-SALEM, N. C.
Dial BR 4-7489 — 234 E. Gaston St. — GREENSBORO, N. C.

DRY CLEANERS — LAUNDERERS
SARTIN'S
High Point — Dial 88-8-4501
Winston-Salem — Dial PA 2-7101

OLDEST — LARGEST — BEST
DY - DEE SUPPLY COMPANY
Antiseptic Diaper Service
Serving Most Towns Within 50 Mile Radius
Out-of-town Customers Call Winston-Salem Collect
187 Waughtown St.—Dial PA 4-5563—WINSTON-SALEM, N. C.
Dial 274-0365 in Greensboro, N. C.

I. L. LONG CONSTRUCTION COMPANY
Commercial and Home Builders
REPAIR WORK OUR SPECIALTY
O'Hanlon Building — Dial PA 2-0887
WINSTON-SALEM, N. C.

COX'S SEED STORE
Seeds, Bulbs, Poultry Feeds
Fertilizers and Dog Food
600 North Trade — Dial PA 3-1073
WINSTON-SALEM, N. C.

WARNER FLOORING CO., Inc.
FLOOR COVERINGS
LINOLEUM, RUGS and CARPETS
RUBBER and ASPHALT TILE
435 W. End Blvd. — Dial PA 5-7531
Winston-Salem, N. C. — PA 2-6023

FRANK R. MYERS — E. L. THOMAS
SALEM ELECTRIC COMPANY
CONTRACTORS
Anything Electrical — Anytime — 24-Hour Service
315 South Liberty — Dial PA 2-6174
WINSTON-SALEM, N. C.

Radio Station WAAA
With More Listeners
in Winston-Salem
Than Any Other Station

"The Best In Television Backed By The Best In Service"
Dial PA 4-0083
Repairs on All Household Appliances
Salem Electronics
336 Waughtown
WINSTON-SALEM, N. C.

Gastonia, N. C.

First Federal Savings & Loan Ass'n.

INSURED SAVINGS

Main Office
251 W. Main Ave.
Dial UN 7-7248

Akers Center Branch
1327 E. Franklin Ave.
Dial UN 4-4566

GASTONIA, N. C.

GRAY & DANIEL, INC.

Cotton Waste

Citizens National Bank Building Dial UN 5-1246

GASTONIA, N. C.

G. D. TAYLOR, JR., & CO., Inc.

COTTON MERCHANTS

1203 E. Ozark Dial UN 5-2336

GASTONIA, N. C.

CAROTHERS FUNERAL HOME

A COMPLETE DIGNIFIED SERVICE

AMBULANCE — DIAL UN 7-6337

312 West Second St. GASTONIA, N. C.

NORRIS SUPPLY & MACHINE COMPANY

Automatic Heating Plants and Mill Supplies-Appliances

232 East Airline Avenue Dial UN 7-7931

GASTONIA, N. C.

WITTEN SUPPLY CO.

BUILDING MATERIALS

310 E. Long Ave. GASTONIA, N. C. Dial UN 5-8584

Gastonia Mutual Savings & Loan Association

Organized 1905

HOME LOANS — INSURED SAVINGS

283 W. Main Avenue Gastonia, N. C.

SPENCER'S INC.

Office Supplies
Printing

257 W. Main Dial UN 5-2356

GASTONIA, N. C.

New Way Laundry & Cleaners, Inc.

Drive in for Quick Service at No Extra Cost

430 W. Franklin UN 7-7267

GASTONIA, N. C.

Gastonia, N. C.

PAULINE CHINN, Correspondent

We have had quite a full month in November. Our Sisterhood-Hadassah entertained the community at an Election Party at the home of Mrs. Jules Witten; co-hostessing were Mrs. Sidney Cohen and Mrs. Morriws Levinson. Also the Sisterhood Hadassah held an auction sale that proved lots of fun and very profitable.

Joe Hahn, son of Mrs. Adolph Hahn attended the B.B.Y.O. Winter Council in Winston-Salem, N. C.

Home from the various universities and colleges for Thanksgiving came, Thea Berlin and her house guest, Mr. Pete Matlin of Emery and Garden City, L. I., Eddie Manning, Joan Hahn, Allan Witten, Myron Slutsky and Melvin Fox.

Also home for the holidays to visit their families were Ilene Chinn, Steve Girard and Floyd Witten.

Mr. and Mrs. Oren Manning had as their house guests over the Thanksgiving weekend, Sheila's Aunt and Uncle, Mr. and Mrs. Harry Farbman of Miami, Fla. Mr. and Mrs. Shiver are here once again visiting Herbert and Phyllis Girard.

We are happy to be able to say that Mike Berlin is recuperating nicely and allowed to be up and around.

Columbia, S. C.

MRS. BERNARD LADEN, Correspondent

On Nov. 6th the STEMS held its installation tea at the Columbia Jewish Center. The officers installed were: Janice Dickman, President, Rita Berry, 1st Vice-President, Jane Savitz, 2nd Vice President, Rhonda Gergel, corresponding secretary, Rose Anne Rivkin, recording secretary, and Lisa Sollod, treasurer.

The Anemone Garden Club met at the home of Mrs. A. M. Lourie on Nov. 11th. Mrs. Bernard Kahn spoke on Chanukah decorations. Mrs. M. Kligman was co-hostess.

The B'nai B'rith November meeting was in honor of the AZA and BBG youth groups. Howard Hammer, president of AZA gave an interesting program on the activities and accomplishments of Columbia AZA. Harriet Cohen, counselor of BBG formally installed the new members of the club.

The Daughters of Israel held its annual Donor Luncheon on Nov. 16th at the Center. There were 133 Donors and 7 guests present. Mrs. Archie Broodo, program chairman, gave a delightful program based on "The Price Is Right" and many of our ladies won lovely prizes donated by our merchants.

The Jewish Welfare Board met on Nov. 22nd. Mr. Bill Czarnitski was guest speaker. Plans were made for Pal Day and for the December Latke Party.

The November Hadassah meeting was held at the Center. The program was on Chaim Weizmann's autobiography, "Trial and Error." Participatisg were Rabbi A. Herson and Mrs. Norman Sollod.

Professor Raymond A Moore was guest speaker at a recent Sabbath service at the House of Peace. At the Tree of Life Congregation, Rabbi Gruber discussed Herman Wouk's "This Is My God."

Joanie Cremer, daughter of Dr. and Mrs. Al Cremer, was crowned Sweetheart of AZA at its annual Thanksgiving Ball held at the Center.

Double Cola Bottling Co.

- Double Cola
- Orange Crush

809 E. Franklin
Dial UN 5-1131
GASTONIA, N C.

Spainhour's

HICKORY'S LEADING STORE

Shealy's, Inc.

Distributor

MACK TRUCKS

SALES—SERVICE

2123 Main St. Dial AL 2-2482

COLUMBIA, S. C.

Say It With Flowers From The

SHANDON GREENHOUSES

3013 Millwood Ave. AL 4-5109

COLUMBIA, S. C.

CROWSON-STONE PRINTING CO.

PRINTERS

LITHOGRAPHERS

819 Main St. Dial AL 3-7523

COLUMBIA, S. C.

SHERWOOD STUDIO

CHILDREN — COMMERCIAL

COLOR PORTRAITS

WEDDINGS

HOME PORTRAITS

ART DOWNS AND WALLY DENNY, *Owners*

Alpine 3-8805

1920 Blossom

COLUMBIA, S. C.

CABINET MAKERS

All types of Cabinets, Wardrobes, Chests, Beds, Porch and Lawn Furniture, Store Fixtures Church Pews. Also Screens, Windows and Doors.

"No Job Too Large or Too Small"

JOHNNIE McRANT CABINET SHOP

2501 Millwood Ave. AL 2-4954

COLUMBIA, S. C.

Mrs. Ruth Gottlieb was commentator for the Women's Club Fashion Show held on Nov. 18th Lourie's provided the fashions and Mrs. Jules Bank was one of the many lovely models.

Rabbi and Mrs. Herson were in Miami where they attended their nephew's Bar Mitzvah. While there, he was guest speaker at Congregation Ben Emeth.

Hospitalized in November were our beloved Rabbi D. Karesh, Joe B. Berry, Ida Freed, and Lewis Perloff.

On the evening of Nov. 4th, Mrs. David Weiner entertained at a smorgasbord dinner and miscellaneous shower at Howard Johnson's in honor of Joyce Bruck who is to be married to Jerry Schwartz on Jan. 21st at the Jefferson Hotel.

The lovely wedding of Miss Judith Belle Lavisky, daughter of Mr. and Mrs. M. S. Lavisky of Columbia and Allen Jerome Jewler, son of Mrs. Leon Cherner of Washington, D. C. and the late Morris Jewler, took place at the Wade Hampton Hotel on November 27th. Rabbis David Karesh and A. Herson officiated at the double ring ceremony.

Don Morrison, organist and Saul Kahn, soloist, presented the wedding music. Usher groomsmen were: Saul Lavisky, brother of the bride, and Donald Kurtz, cousin if the bride, both of Columbia, Dr. Blaine Eig of Chevy Chase, Md.; and Samuel Littman of Washington, D. C., uncles of the bridegroom.

Mrs. Saul Lavisky, sister-in-law of the bride was the matron of honor. The bridesmaids were Mrs. Bennett Beigenbaum of Seattle, Wash., sister of the bridegroom,

Milton P. Siegel, assistant director of the World Health Organization, serving in Geneva was voted this year's AZA Distinguished Alumnus Award of the B'nai B'rith Youth Organization.

Columbia, S. C.

SALES • SERVICE • INSTALLATIONS

Delay & Daniels, Inc.

COMMERCIAL

• Engineering Consultant Service For Kitchen Designs & Layouts

SCHOOLS — HOSPITALS — COMMERCIALS INSTITUTIONS —

Garners Ferry Rd. COLUMBIA, S. C. SU 7-6522

Creator of Reasonable Drug Prices

ECKERD'S

TWO STORES TO SERVE YOU

1530 Main 638 Harden at Five Points

COLUMBIA, S. C.

FOR QUALITY . . .

PALMETTO QUARRIES COMPANY

CRUSHED GRANITE — SOUTH CAROLINA GRANITE — CONCRETE PRODUCTS

COLUMBIA BLAIR GREENWOOD

GREGORY ELECTRIC COMPANY

ELECTRICAL CONTRACTORS

Industrial — Commercial — Residential

2123 College St. COLUMBIA, S. C. Dial AL 4-6026

M. B. KAHN Construction Co.

General Contractors

COLUMBIA, S. C.

De Luxe
Gives You a Complete Laundry and Cleaning Service
ODORLESS CLEANING
Cash and Carry — Also Called For and Delivered
DeLuxe Cleaners & Laundry
310 State St. Dial AL 2-8656 West Columbia, S. C.

CLAUDE RHODES, *President*
SLOANE - RHODES PRINTING CO.
COMMERCIAL PRINTING—ENGRAVING—OFFICE FORMS
INSURANCE FORMS—WEDDING INVITATIONS
ADVERTISING PROGRAMS—PUBLICATION PRINTING
815 Harden St. COLUMBIA, S. C. Dial AL 6-0704

MOORE'S AUTO TRIM
CUSTOM AUTO UPHOLSTERY
For All Makes & All Models
"Workmanship Guaranteed"
2618 Devine COLUMBIA, S. C. AL 6-9282

"Columbia's Oldest Carpet Specialists"
PALMETTO CARPET CO.
Representing
LEE'S—GULISTAN—FIRTH—WUNDA WEAVE—ALEXANDER SMITH
610 Beltline Blvd. COLUMBIA SU 7-6780

"50 Years of Dependable Service"
CAPITAL CITY LAUNDRY
PROSPERIZE DRY CLEANING
2227 Sumter Street Dial AL 2-4341 Columbia, S. C.

NEW YEAR GREETINGS FROM:
BOYLE - VAUGHAN AGENCY
INSURANCE – SURETY BONDS
1222 Washington St. COLUMBIA, S. C. Dial AL 2-2158

LUMBER — BUILDERS' SUPPLIES
Inglesby - Blume Lumber Company
Millwork — Building Materials — Sash — Doors — Flooring
629 Hampton Ave. Dial AL 3-7581 COLUMBIA, S. C.

J. Rubin and Son Company
WHOLESALE DRY GOODS AND NOTIONS
1742 Blanding COLUMBIA, S. C. Dial AL 2-3607

Commercial Roofing and Sheet Metal Co.
Complete Roofing and Sheet Metal Service
Dial SU 7-8164 COLUMBIA, S. C. 1417 Pine Belt Road

Miss Barbara Bogen, cousin of the bride and Miss Anita Slovis, both of Columbia, and Miss Libby Karesh of Miami, Fla.

The bride was given in marriage by her father, Michael S. Lavisky.

Roger Keith of New York, N. Y. was the best man.

Immediately following the ceremony a reception was held in the Wade Hampton Hotel Ballroom Assisting the bridal couple in receiving were their parents.

Later the bride and groom left for a wedding trip to the Gulf Coast and upon their return will make their home at 2216 Washington Avenue, Silver Spring, Md.

Mrs. Jewler finished Dreher High School and received a certificate in Secretarial Science from the University of S. C. where she was a member of Sigma Alph Sigma, business fraternity and Sigma Delta Tau, social sorority.

Mr. Jewler received a B. S. degree in journalism and M. A. degree in American Civilization from the University of Maryland, where he was member of Sigma Delta Chi, professional journalism fraternity and Pi Delta Epsilon, honorary journalism fraternity. He served in the U. S. army at Fort Jackson as editor of The Jackson Journal. He is presently employed in the Public Relations Staff of Radio Station WWDC in Washington, D. C.

Among the out of town guests at the welding were: Leon Cherner, Miss Peggy Cherner, Mrs. Samuel Littman, Misses Betsy and Joanie Littman, Mrs. Blaine Eig, Mrs. Sam Eig, Mr. and Mrs. Jack Birnman, Miss Barbara Birnman, all of Washington, D. C., Mr. and Mrs. Ernest Keith, Dover, Delaware, Mr. and Mrs. B. F. Jurtz, Miss Judith Kurtz, Mr. and Mrs. Ben Leader, Mr. and Mrs. Albert Kurtz, Mr. and Mrs. Charles Kartus, all of Rock Hill, S. C.; Mr. aud Mrs. Ben Feinberg, Mrs. Ida Feinberg, Miss Miriam Karesh, all of Atlanta, Ga.; Mr. and Mrs. M. Sutker, Louis Sutker, Mr. and Mrs. Coleman Sutker, all of McColl, S. C.: Mr. and Mrs. Rubin, Rosen, Miss Robin Rosen, Dallas, Tex.: Mr. and Mrs. Charles Meltsner, Miss Carole Conlan, Jerome Kazreak, Chapel Hill, N. C.; Mrs. James Krieger, Portland, Md.; Mr. M. Lazin, Lebanon, Pa.; Mrs. J. Joel Milder, Omaha, Neb.; Miss Maxine Gergel, Akron, Ohio; Mr. and Mrs. R. M. Zalkin, Greensboro, N. C.; Mrs. Mollie Vigodsky, Fred Vigodsky, Newberry, S. C.; Mr. and Mrs. Leonard Dobran, Johnston, S. C.; Mrs. Sylvia Feit and Mrs. Ben Kahan, Salisbury, N. C.

Mr. and Mrs. Bernard H. Kline announce the marriage of their daughter, Susan Gail, to Sheldon M. Weider, on October 2nd, 1960.

Mr. and Mrs. Jack Silber announce the marriage of their daughter, Roslyn Silber Sachs, of Harrison, N. Y. to Sanford N. Aroneck of Columbia on Nov. 24th at the Savoy Hilton in New York City.

Around Greensboro

Concluded from Page 27

Diane Schwartz and Jacob Falbaum were united in marriage on December 25th, in the Sternberger Room of Temple Emanuel, with Rabbi Joseph Asher officiating.

The community extends sincere sympathy to the family of Reuben Pekarsky (Peck), who died suddenly on December 24th.

CRYSTAL LINEN SERVICE
COMPLETE LINE OF LINEN RENTALS
WHY BUY? — WE SUPPLY
"LOCALLY OWNED"
Courteous Service
ALpine 2-3616
805 Main
COLUMBIA, S. C.

ROSE-TALBERT Paint Company
Manufacturers of
ROSE'S QUALITY PAINTS
and Distributors of
Paints, Varnishes, Walllpaper, and Artists' Materials
1222 Taylor St. Dial AL 4-6269
Parkland Shopping Center
AL 3-8496
COLUMBIA, S. C.

DIAL AL 3-5318
24 HOUR SERVICE
CAROLINA ELECTRIC CO.
COMMERCIAL — INDUSTRIAL — RESIDENTIAL CONTRACTORS
130 Marion Columbia, S. C.

Ralph F. McCay
"JUST INSURANCE"
FIRE—AUTO—CASUALTY
3 Avondale Ave.
Dial SN 6-6316
CHARLESTON, S. C.

COPLESTON'S
Quality
Dry Cleaning . . . Laundry
Dial RA 2-5505
537 Meeting Street
CHARLESTON, S. C.

COBURG
. . . . the trademark that identifies dairy products that are
"Better than they have to be"

Case Piano Co.
Of Charleston

WURLITZER KIMBALL
PIANOS AND ORGANS
NEW — USED
Dial SNow 6-5521
171 Savannah Hwy.
CHARLESTON, S. C.

E. J. McCARTHY & SONS OF CHARLESTON, S. C. CELEBRATE 100TH ANNIVERSARY

The *Times-Outlook* joins with the Charleston Jewish community in extending sincere congratulations to E. J. McCarthy & Sons on the occasion of their 100th anniversary.

We wish particularly to felicitate Joe McCarthy who, for the past 38 years, has followed in the footsteps of his family who have carried on the business for nearly a century.

The Charleston Jewish community has always had the utmost cooperation from the firm, whether it involved consultations with family or cemetery committee. Important details, such as guaranteed foundations, and Hebrew inscriptions painstakingly and accurately executed, have always been available.

We salute E. J. McCarthy & Sons on this important milestone in their history and say "may they grow from strength to strength."

SYNAGOGUE EMANU-EL CELEBRATES BAR MITZVAH

A unique Bar Mitzvah celebration took place in Charleston, S. C. during the weekend of December 9-11, 1960. Synagogue Emanu-El, conservative congregation, of Charleston, S. C., celebrated its thirteenth birthday. Synagogue Emanu-El was founded in 1947 by a group of community leaders

RABBI E. A. LEVI

headed by its first president, Macey Kronsberg. The first building was an Army Chapel purchased and presented by Dr. and Mrs. Matthew Steinberg and erected on the property which is the site of the present building. The beautiful new Synagogue was built in 1955.

Charleston, S. C.

For Convenient Banking
See
THE Citizens & Southern
NATIONAL BANK OF SOUTH CAROLINA
Charleston, S. C.

"See Us For All Your Gifts"
SAM SOLOMON COMPANY
WHOLESALE DISTRIBUTORS
Toys — Luggage — Gifts — Appliances — Jewelry
Silverware — Home Furnishings — Housewares
Write For Our Large Gift Catalogue to P. O. Box 2121
338-340 E. Bay St. Dial RA 2-8311 CHARLESTON, S. C.

ATLANTIC PAINT COMPANY
Paints — Varnishes — Glass
Imperial Wallpapers
207 Meeting Street Dial RA 2-5761
CHARLESTON, S. C.

GEER DRUG CO.
Wholesale Druggists
CHARLESTON — GREENVILLE — SPARTANBURG

Ideal - White Swan Laundry
Laundry and Dry Cleaning Service
723 King Street **Pickup and Delivery** Dial RA 2-6616
CHARLESTON, SOUTH CAROLINA

SAFETY SERVICE SECURITY
Atlantic Coast Life Insurance Co.
149 Wentworth St. CHARLESTON, S. C.
"The Golden Rule Company"
ORDINARY—HOSPITALIZATION—WEEKLY PREMIUM INSURANCE

LANE'S DRY CLEANERS & LAUNDRY
4 Branches for your convenience
Plant 463 Meeting Street Dial RA 2-8305
CHARLESTON, SOUTH CAROLINA

PARKER'S MEAT MARKET
We Specialize in Western Meats
Fish & Poultry
RAmond 3-1007 CHARLESTON, S. C. 614 Rutledge Avenue

ELLIOTT P. BOTZIS, *Owner*
HAMPTON PHARMACY
The Most Modern Community Pharmacy in
698 Rutledge CHARLESTON, S. C. Dial RA 2-5547

Frigidaire
APPLIANCE SERVICE CO.
Authorized FRIGIDAIRE Dealer
SALES & SERVICE
Northridge Shopping Center
SN 6-1097 CHARLESTON, S. C.

MORSE SEWING CENTER
Sales & Service
On All Makes Of Sewing Machines & Vacuum Cleaners
25 Magnolia Rd. Charleston, S. C. Dial SN 6-9003

BRAILSFORD'S METAL WORKS
GM DELCO HEATING COOLING Product of General Motors
HEATING AND AIR-CONDITIONING
SHEET METAL — ORNAMENTAL IRON
Remount Road CHARLESTON, S. C. Dial SH 4-1819

FIRST FEDERAL
SAVINGS & LOAN ASSN.
More Than a Quarter of a Century of Service to the
Charleston, S. C. Community

SOUTH WINDERMERE BAKERY
Specializing In
Rye Bread — Pumpernickle & Chalas
Cakes & Fancy Cookies For All Occasions
S. Windermere Shopping Center Dial SN 6-0435
Charleston, S. C.

ASHLEY TRANSFER & STORAGE CO.
Agents For
U. S. VAN LINES
Local & Long Distance Moving — Packing — Crating — Storage
CHARLESTON, S. C. Dial SH 4-2664
BEAUFORT, S. C. Dial JA 4-3750

The membership has grown from an initial group of 40 families to its present membership of 250.

The Bar Mitzvah celebration opened with a special Friday evening service honoring the charter members of the congregation. The guest preacher was Rabbi Solomon D. Goldfarb of Long Beach, L. I., who had served as the Rabbi of Congregation Brith Sholom of Charleston, prior to the founding of Congregation Emanu-El, and was the spiritual inspiration of the founding group. Rabbi Goldfarb also preached at the special Sabbath morning service. On Sunday afternoon, December 11, a special children's party was held at the Synagogue. On Sunday evening, December 11, over 300 members and guests joined in a gala Bar Mitzvah party at the Elk's Club.

Chairman of the entire celebration was Mr. William Ackerman, vice-president of Synagogue Emanu-El. The present spiritual leader of the congregation is Rabbi Eliezer A. Levi who has recently come to Charleston from Temple Israel in Charlotte, N. C. Mr. Irving Steinberg, prominent attorney, is the President of Synagogue Emanuel.

Portsmouth, Va.

MEYER H. JACOBSON
Correspondent

The roaring 20's dance at the Suburban Country Club highlighted the social activities during the past month in our community. A revue directed by Cookie Marcus and featuring the club members as the cast won the hearts of those in attendance. The event was unusual in that most everyone who attended dressed in the spirit of the years gone by. The Suburban Country Club is making gala plans for its New Years Eve dance and breakfast and it is anticipated that another large crowd will be in attendance.

The U.S.Y. featured the month of December with its annual Chanuka Hop.

Gomley Chesed Sisterhood celebrated the Chanukah season with a meeting featuring decorations, refreshments and a report from the National Women's League Convention by its two delegates, Mrs. Hy Kates and Mrs. Elias Friedman.

The Jewish Community Council announced its annual forum series to begin after the New Year to include Dr. Harry M. Orlinsky of Hebrew Union College, Dr. Abraham J. Heschel of the Jewish

ROBINSON FLORIST
Flowers for Every Occasion
Citywide Delivery
Dial RA 3-3392 596 Rutledge Ave.
CHARLESTON. S. C.

ACE EMPLOYMENT AGENCY
Complete Service to Employer and Employee
65 Society St. Dial RA 3-4627
CHARLESTON, S. C.

BURBAGE TIRE COMPANY
Sinclair Oil Products
524 Meeting at Lee
Dial RA 2-6295
CHARLESTON, S. C.

BUTT'S ELECTRICAL SUPPLY COMPANY
WHOLESALE
480 E. Bay Dial RA 2-5786
CHARLESTON, S. C.

Francis Marion Hotel Barber Shop
L. E. CONGER, Owner
Charleston, S. C.

Your Safety Is Our Business At
Firestone
STORES
Tires, Batteries, Accessories
377 Meeting RA 2-6524
CHARLESTON, S. C.

GETSINGER'S
Pure Oil Station
474 East Boy St. RA 2-9224
CHARLESTON, S. C.

PRESCRIPTION CENTER
M. C. KENNEDY
C. W. DUCKER
JAS. BOBO
"Where Skill and Care Insure the Best"
Prompt City-Wide Motorized Delivery
Rutledge at Bull
Dial RA 3-8161
CHARLESTON, S. C.

B'nai B'rith Girls Reminisce

Three members of the B'nai B'rith Girls' international executive board who participated in the B'nai B'rith Organization's annual Summer Institute in Israel last year, reminisce about familiar landmarks with the wife of the Israeli ambassador, Mrs. Avraham Harman (second from right). The meeting took place at the ambassador's residence during a luncheon in honor of the 20-member BBG executive board, in town for its annual three-day mid-year conference. Others from left to right; Rosalind Pollock, Tulsa, Oklahoma, BBG citizenship chairman; Cessily Goldberg, Cedar Grove, New Jersey, BBG World Jewish community chairman, and Marian Cates, Montreal, Canada, president of BBG District One.

Theological Seminary and Sholomo Karlback, well known Hasidic folk singer.

The sponsored adult education program will be held at Gomley Chesed and Temple Sinai with both Rabbi A. David Arzt and Rabbi Milton Rosenfeld participating. Courses in history, Hebrew reading and a survey of the Jew from birth to death will be offered.

Mazel Tov to Mr. and Mrs. Percy Abramson and to Mr. and Mrs. Irving Spindel on the Bar Mitzvah of their son during the month and to Mr. and Mrs. Arthur Glasner on the announcement of the engagement of their daughter Shelley.

SAVE A LIFE!
REPLACE CRACKED WINDOWS WITH PITTSBURGH SAFETY GLASS
PITTSBURGH PLATE GLASS COMPANY
Dial RA 3-8631
801 Meeting St.
CHARLESTON, S. C.

VAN-SMITH COMPANY
VALUE-SERVICE-CO-OPERATION
QUALITY BUILDING MATERIALS SINCE 1914
276 East Bay Street Dial RA 2-8871
CHARLESTON, S. C.

"CANVAS A SPECIALTY"
W. W. CANVAS & UPHOLSTERY CO.
"WE COVER ANYTHING UNDER THE SUN"
Cor. Calhoun and Lucas Dial RA 3-0934
CHARLESTON, S. C.

RUG & CARPET MART, INC.
One of the Largest Selections in Stock
Complete Installation — 36 Mo. To Pay
177-B St. Andrews Blvd. Dial SN 6-6218
CHARLESTON, SOUTH CAROLINA

"THE PARTS PEOPLE"
H. STEENKEN & COMPANY
Auto Parts - Supplies - Tools - Equipment
450-452 Meeting St. CHARLESTON, S. C. Dial RA 2-2671

MAGNOLIA SIGN CO.
Everything & Anything In Signs
Dial SN 6-6565
CHARLESTON, S. C.

AVONDALE PHARMACY
INCORPORATED
Self-Service Drugs
Dial SN 6-1611
AVONDALE
CHARLESTON, S. C.

Frigidaire
PETIT'S APPLIANCE CO.
Authorized FRIGIDAIRE Dealer
SALES & SERVICE
1305 Ashley River Road Dial SN 6-3863
CHARLESTON, SOUTH CAROLINA

COME IN . . BROWSE AROUND
YOU'LL ENJOY A VISIT TO
Harold's Cabin
Charleston's Most Fascinating Food Center
IMPORTED FOODS AND CHEESES
DELICATESSEN ITEMS
WINES
APPETIZERS — DELICACIES
SEASONINGS
COCKTAIL SNACKS
TRAVELERS . . .
Repay Social Obigations With CHARLESTON GIFT BOXES SHIPPED ANYWHERE
Fancy Food Gifts A Speciality Here
TELEPHONES
2-6926 — 2-7538
84 Wentworth Street
CHARLESTON, S. C.

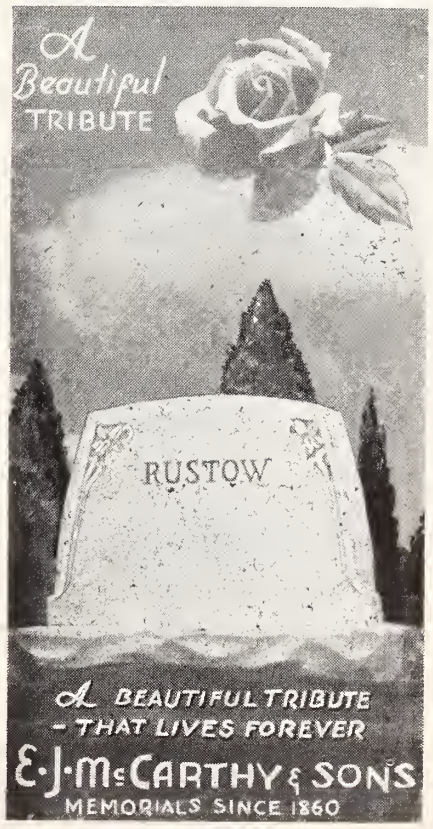

Magnolia Crossing
Dial RA 3-8381
CHARLESTON, S. C.

JOE'S ALIGNMENT SERVICE
Alignment specialists
Modern equipment — Experienced
45 Hayne Street CHARLESTON, S. C. Dial RA 3-9496

SELLERS TRANSFER COMPANY
SAFE — DEPENDABLE — FAST-MOVING — STORAGE
6 Hasell Street CHARLESTON, S. C. Dial RA 2-8753

For Your
DRUG STORE NEEDS
Dial RA 2-2460
CONAWAY
Drug Company
Registered Druggists
City-Wide Delivery
613 King Street
CHARLESTON, S. C.

L. G. Ferguson, Inc
GENERAL PAINTING
CONTRACTOR
10 Gillon St. Dial RA 3-8679
CHARLESTON, S. C.

Claude Meadows Servicenter
Esso
590 Meeting at Huger St.
Dial RA 2-9340
CHARLESTON, S. C.

IF IT'S Purity IT'S PURE
ICE CREAM
Purity Ice Cream Co.
SH 4-6296
N. CHARLESTON, S. C.

HILDEBRAND'S ANTIQUE
& PLATING COMPANY
"Gifts That Are Different"
Lamp Making — Silver Plating
159 King St. CHARLESTON RA 2-3275

Crosby Sheet Metal And Roofing Works
Sheet Metal and Roofing Contractors
2757 Spruill Ave. CHARLESTON, S. C. Dial SH 7-1542

Certified Dealer
LENNOX
Comfort Craftsman
Rice & Santos, Inc.
Dial RA 3-4702
2 Exchange St.
CHARLESTON, S. C.

Come For
SLIMARAMA HEALTH-O-MAT
TREATMENT
Coin Operated 25c
Or Membership
As Low As $3.00
1107 St. Andrews Blvd.
SN 6-0912 Charleston, S. C.

BRABHAM
GULF
Service Center
Calhoun at Meeting
CHARLESTON, S. C.

TAYLOR'S
BAKERY KITCHEN
Established 1938
Jewish Bakery Products
42 Spring St. Dial RA 2-0235
CHARLESTON, S. C.

Yon Brothers Garage
Complete Auto and
Truck Repairing
1541 Meeting St. RA 3-1637
CHARLESTON, S. C.

Shahid's Department
Store
493 King St. Dial RA 3-9481
CHARLESTON, S. C.

Richmond B'nai B'rith Women

MRS. ALLAN MULLIAN, Correspondent

B'nai B'rith Women had, I am thrilled to say, a wonderful and successful evening at the Barksdale Theatre on Sunday, Dec. 4th. We had a full and happy house of people and the entire proceeds went toward the purchase of an Iron Lung for the Richmond Memorial Hospital. We hope to make this an annual affair.

We now have twenty-eight new B'nai B'rith members and top honors for being the best "go-getters" go to Mrs. Samuel Batt and Mrs. Fred Bender.

In December the B'nai B'rith Women again did their civic duty and took over the booth for the Salvation Army at Willow Lawn. This is a wonderful task because the money taken in goes a long way to help many needy people.

Also in December our women went to McGuires Veterans Hospital to entertain and serve refreshments and the boys really loved our coming. They especially enjoyed the songs by our own Mrs. Robert Cantor.

On Jan. 25th at the Jewish Center we will have a luncheon meeting. A long awaited ADL "buzz session" will take place and this I am sure will be a very stimulating afternoon.

Hats off to two ladies that are really "on the ball" — Mrs. Fred Bisger and Mrs. Eddie Cantor. These ladies brought in the biggest and most profitable Calendar Ad Book B'nai B'rith Women have ever had. We are so proud you couldn' touch us with a "ten foot pole."

We want to say we are also so proud of our own Lilly Flax for being chosen as Woman of the month in December. This is an honor she certainly is deserving of and Mrs. Kessler certainly did right by her.

P.S. Be on the lookout for more about our wonderful Donor Luncheon in March. This is going to be an affair you can't afford to miss.

Richmond Council of Jewish Women

MRS. MORTON THALHIMER, JR.
Correspondent

Plans are fully under way for Council's Valentine Dance in February. We hope to make this the biggest and most successful Ways and Means Affair ever.

Councils Guidance Library is functioning at full speed now. Volunteers are kept very busy doing clerical work as well as helping write the children. Dr. William Lordi, director of The Clinic, is pleased and delightel with Council's Workers. Anyone interested, please contact Mrs. Daird Bear or Mrs. Andrew Asch, Jr.

Mrs. Hank Wolff has been named Chairman of this section project supporting the new Hebrew University High School. This is also a National endorsement.

Mrs. Sidney Blumenrich attended Councils' United Nations Institute. Mrs. Franklin D. Roosevelt was the guest speaker.

If you enjoy reading the TIMES-OUTLOOK ask a friend to subscribe

CHARLESTON
REWEAVING
SERVICE
Burns, tears, moth holes rewoven
86-A Wentworth RA 2-2441
CHARLESTON, S. C.

Thompson - Miler
Hardware Corp.
WHOLESALE
263 E. Bay St. Dial RA 2-2621
CHARLESTON, S. C.

SIRES
LUMBER COMPANY
Lumber — Millwork and Building Materials
790 Meeting St. Dial RA 2-3863
CHARLESTON, S. C.

NEON SIGNS
Mazzell Sign Service
Estimates Furnished
3356 Meeting St. Rd.
Dial SH 4-0206
CHARLESTON, S. C.

ASSOCIATED BUSINESS MACHINES
OFFICE SUPPLIES & EQUIPMENT — PRINTING
Office Machine Repairs By Factory Trained Mechanics.
Open from 9 to 6 — Monday thru Saturday
3238 Rivers Ave. CHARLESTON, S. C. Dial SH 7-3812

Norfolk, Va.

MRS. WILLIAM SCHWARTZ, Correspondent

The Israel Bond Dinner on the eve of Israel's 13th Birthday, was held on Sunday, Dec. 11, 1960, 6:30 p.m. at Beth El Temple. The guest speaker of the evening was the Honorable Simon Sobeloff, former Solicitor General of the United States and currently on the bench of the United States Court of Appeals, Fourth Circuit District, Richmond, Va. The dinner climaxed the 1960 Bond Drive, which seeks investment capital for Israel's economic development. Also on the program was Miss Chela Halevy, well known Israeli folk singer and actress, one of Israel's most popular folk singers. All facets of the Jewish community sponsored the dinner and made for a most memorable evening.

Mrs. Alvin Margolius has been notified by Governor Almond of Virginia of her appointment as one of forty commonwealth delegates to the President's White House Conference on Aging, to take place in the Nation's Capitol, January 9 to 12, 1961. Mrs. Margolius has been Chairman of the "Committee on Ageing" of the United Communities Council of Social Agencies since 1952.

A special assembly program in celebration of Chanukah, was held at the B'nai Israel Synagogue, on December 14, by the Hebrew Academy of Tidewater. A varied program, including the traditional kindling of the lights, Chanukah songs, and plays in both English and Hebrew, were presented by the Children of the Hebrew Academy.

Lester S. Sherrick, National Board Member of the Council of Jewish Federations and welfare Funds, accompanied Sydney J. Gates, President, Jewish Community Council, and Ephraim Spivek, Executive Director, to the 29th General Assembly in Detroit, recently.

Norfolk's B'nai B'rith Women participated with the Unitarian and Catholic Women, YWCA and Federation of Church Women in "Community Understanding Day" at the YWCA on December 9th.

At Temple Israel, Bar Mitzvah celebrants were Barry Segal, son of Mr. and Mrs. Joseph Segal and Max Goldberg, son of Mr. and Mrs. Henry Goldberg. Bas Mitzvah honors to Sharyn Walman, daughter of Mr. and Mrs. Phillip Walman and Jolene Furman, daughter of Mr. and Mrs. David Furman. At Beth El Temple, Bar Mitzvah celebrants were Thomas Raymond, son of Dr. and Mrs. Bernard Raymond and Michael Sherman, so of Mr. and Mrs. Herbert Sherman. Mazeltov to Mr. and Mrs. David Gladstone, the proud grandparents of a new grand-daughter.

If you enjoy reading the TIMES-OUTLOOK ask a friend to subscribe

Philip M. Klutznick has been elected general chairman of the United Jewish Appeal, which, at its recent conference in New York City, adopted a goal of $72,740,000 for 1961.

TARRANT PRESCRIPTION DRUGGISTS
MOTORCYCLE DELIVERY
Foushee and Broad
MI 3-3469 Richmond, Va.

Two Good Places
In Richmond, Va. Featuring
Seafood and Steaks
Raleigh Grill
(Hotel Raleigh)
Open—Monday thru Fridays
11:30 to 2:30
5:30 to 9
Saturdays 5:30 to 9
Wright's
TOWN HOUSE
513 East Grace St.
Open 11:30 to 3 p m.
4:30 to 8 p. m.
Closed Sundays and Holidays

WESTHAMPTON FLORIST . . .
320 Libbie Avenue
RICHMOND, VA.
Specializing in
Artistic Weddings,
Decorations of All Types
Dial AT 2-2460
Mr. & Mrs.
F. N. Hickernell

Serving . . .
Readers of this magazine for 87 years . . .
Joseph W. Bliley
FUNERAL HOME
Conveniently Located
Third & Marshall Streets
Richmond, Virginia
AMPLE PRIVATE PARKING SPACE

BRIDAL PORTRAITS AND CANDIDS ARE OUR SPECIALTY
phone EL 8-4826
WENDELL B. POWELL STUDIO
3201 GROVE AVENUE — RICHMOND, VA.

Dot's Pastry Shop
3136 W. Cary Street
RICHMOND, VA.
DIAL EL 8-2011
Bakers of Fancy Pastries

CRUISING IS FUN!

Why Not Try It This Winter?

Sail with your own group—or alone—you'll meet new people—make new friends, and enjoy the finest vacation ever. Join in a full program of activities or just relax on sun-bathed decks. Living at its best while visiting fascinating ports of call.

CARIBBEAN — MEDITERRANEAN
AFRICA — AROUND THE WORLD

...See us now for details and reservations

PLAN NOW FOR EUROPE IN 1961

C. O. ALLEY TRAVEL AGENCY

708 E. Grace — Seaboard Bldg.
MI 4-7848 — RICHMOND, VA. — EL 8-2308

JOS. MARKOW *Florist*

An Eloquent Remembrance
FLOWERS
MI 4-2321

304 North 6th St.
Our Only Location In Richmond

24-HOUR TRUCK SERVICE

MAINTENANCE — LEASE — OPERATING

GMC TRUCKS

BINGHAM TRUCK SERVICE
SALES LEASES MAINTENANCE

SALES
PHONE MI 3-9173
107 W. Canal Street — Richmond, Va.

HENWOOD & WILSON

"EVERLASTING BEAUTY IN MONUMENTS"

Designers and Manufacturers of

GRANITE and MARBLE MONUMENTS—MEMORIALS

413-415 S. Cherry St. DIAL MI 8-7340 — Richmond, Va.

E. Caligari & Son

for DECORATIVE PAINTING

Phone MA 7-9279 — NORFOLK, VA. — 808 W. 21st St.

Very Happy

- NEW YEAR
- GREETINGS

CROWN SAVINGS BANK

NEWPORT NEWS, VA.

Newport News, Va.

MRS. MARTHA B. SHAPIRO, Correspondent

Members of Newport News Grand Club departing for a 10-day vacation in Miami Beach, Florida. Mr. and Mrs. Charles Olshansky accompanied the group. They were joined by Golden Agers from Norfolk and Richmond.

Mrs. Irving Berlin, chairman of the Jewish Community Center Film Classics Club, has announced the program of the 12th Series to be held on alternate Saturday Evenings. The selected films are as follows:

"The Roof" (Italian)—January 14; "David Copperfield" (American)—January 28; "Hunchback of Notre Dame" (American)—February 4; "Tight Little Island" (British) February 25; "Aparajeto" (Indian)—March 11; "M" (German)—March 25.

A coffee hour and discussion will follow each showing.

The Jewish Community Center Chamber Music Society will present four evenings of chamber music lovers. The Series will open on Jan. 12 with The Alard String Quartet of Wilmington College, Wilmington, Ohio. On Feb. 5, there will be a Trio Recital with Robert Carroll Smith, Elizabeth Chapman, and Virginia Wendt; Baroque Concert will be presented on May 7, with artists, Cary McMurran, Elizabeth Chapman, Wayne Crouse, and Virginia Wendt; and on June 11 there will be a Chamber Orchestra Concert, featuring the Fifth Brandenburg Concerto of Johann Sebastian Bach.

Mrs. Alan Diamonstein, chairman of the young people's concert series, has scheduled the above program for the afternoons of the dates given for all young people interested in music. An added attraction to this program was the December concert which featured the Peninsula Youth Orchestra, plus an exhibition of the art work of young students of Allen Jones, Jr., and Jack Clifton, well-known local artists.

Registration for the second term of the Jewish Community Center Nursery School and Kindergarten is now being accepted. Children, ages three to five, are eligible to attend. Mrs. Arthur Lieverman and Mrs. Charles Olshansky are teachers in charge.

The Jewish Community Center, in cooperation with B'nai B'rith Women conducted a survey developed by the B'nai B'rith vocational service. The purpose of this survey was to collect information about the educational or work plans of Jewish youth after they finish high school, their ultimate vocational goals, factors affecting their occupational choice and fin-

WE CARRY EVERYTHING BUT THE JANITOR

Building Equipment & Supply Corporation

811 - 13 W. Broad
RICHMOND, VA.

PHONE EL 8-4986

DISTRIBUTORS OF . . .
SANITARY JANITOR'S SUPPLIES
FRANKLIN'S CLEANERS and WAXES
V-C VICAR CLEANERS
SANDING and POLISHING MACHINES

ancial assistance needed for educational purposes. It is hoped that this survey will provide vital information needed by organizations working with youth. The questionnaire was administered by Mrs. Alan Diamonstein, Miss Ettalea Kanter, and Mrs. Morris Sandler.

Heartiest congratulations to Harry David Ellenson, son of Mr. and Mrs. Samuel Ellenson, on his recent Bar Mitzvah.

Lynchburg, Va.

One of the highlights of the fall season was the marriage of Miss Sydelle Ruth Wiess, daughter of Mr. and Mrs. Max Wiess, to Mr. Norman Howard Cohen, son of Mr. and Mrs. Meyer Cohen, all of Lynchburg. The beautiful afternoon ceremony was performed by Rabbi Ephraim Fischoff at the Agudath Sholom Temple. The bride's parents entertained at a cocktail reception in the Social Hall following the ceremony.

Mr. and Mrs. Bernard Eisler received congratulations on the Bar Mitzvah of their son, Joel, and Dr. and Mrs. Eugene King also have been receiving congratulations on the occasion of their son, Kevin's, Bar Mitzvah, both held in October.

Mr. and Mrs. Eugene Rubin and Mr. and Mrs. Leonard Uttal welcomed additions to their families in November, both sets of parents are happy with their new sons.

The entire community mourned the passing of one of the oldest members of the congregation, Mrs. Moses Cooper.

The Congregation of Agudath Sholim joined with several churches in the third Joint Thanksgiving Service on the morning of Nov. 24. A truly inspiring inter-faith Thanksgiving message was heard by all those in attendance.

The newly formed P.I.F.T.Y. organization, sponsored by the Sisterhood held their first social with a Dinner Dance on Nov. 12. The boys and girls enjoyed a buffet dinner and an evening of dancing.

New Year's Eve proved to be one of the outstanding evenings of the Winter Season, when the Lynchburg Chapter of Hadassah held their Annual Dance. A sumptuous cocktail party was given in the Social Hall of the Temple, followed by dancing to the music of a well known orchestra. A late lox and bagel breakfast was planned for the revelers.

ARTICLES OF FAITH IN YESHIVA UNIVERSITY

Continued from Page 7

other school nor even as the greatest school of its kind under Jewish auspices today. I have always considered the Yeshiva as a movement, and as such, it cannot remain stationary. It must continue to grow, expand and serve the various needs of the community in its totality. Through the educational facilities of Yeshiva University, we hope to create a new generation in the United States — a generation which will be versed in the humanities and the sciences as taught and interpreted in the great Universities in the United States.

I have always believed that the contribution of Yeshiva University to American Jewry and the American community in general, should not be merely "intellectual entertainment," whose values are only temporary and may fade away in course of time, but that we should rather concentrate our energies upon the development of intellectual institutions which are pioneering in nature, and of lasting permanent value.

Hence, the Yeshiva, throughout the years, has endeavored to expand internally through the creation of new schools, and through the further development of schools already in existence. Such a pioneering process of expansion may not

Please turn to Page 54

DI 4-9015 27 Franklin Rd.
GUILD OPTICIANS
Roanoke's First Member
Wertz Optical Co.
Prescription Opticians
F. E. Wertz, Optician
ROANOKE, VIRGINIA

BROWN MORRISON
COMPANY
Fine Printing . . .
Office Supplies
LYNCHBURG, VA.

Roanoke - Lynchburg, Va.

Miracle-Tread®
SMART SHOES FOR GRACEFUL POISE
magic buy-words
for magic afoot . . . footwear that is so very becoming to the foot, so beautifully styled and of such wonderful quality, at such attractive prices!
Available at leading shoe and department stores throughout the country. Advertised in GLAMOUR and LADIES' HOME JOURNAL.
MIRACLE-TREAD DIVISION • CRADDOCK-TERRY SHOE CORP., LYNCHBURG, VA.

YOUR SAVINGS CURRENTLY EARN 4% per annum
COMPOUNDED SEMI-ANNUALLY
Money invested before the 10th of the month earns full month's dividend.
WHERE YOU SAVE . . . .
. . . . DOES MAKE A DIFFERENCE
FIRST FEDERAL SAVINGS & LOAN ASSOCIATION
HOME OFFICE: Church St. at Ninth
FUTURE BRANCH OFFICE
Memorial Ave. & Wadsworth St. Lynchburg, Va.
• Home for Your Money •
• Money for Your Home •

LET'S BE FRIENDS
Reach for the BREAD YOU Need for ENERGY
Sunbeam
Sta-Kleen Bakery
Lynchburg Danville
Waynesboro

Established 1866
Roanoke's Leading Funeral Director and Ambulance Operators
Economical-Dependable
Dial DI 3-4451
OAKEY Funeral Service

Lynchburg - Roanoke - Portsmouth, Va.

For...

• *Scientific*

PEST CONTROL

• *Surety-Bonded*

TERMITE CONTROL

call **Orkin**

for the sake of your home

Fuel Oil and Equipment Co., Inc.

DISTRIBUTORS OF

Phillips 66

● FUEL OIL FOR HOME AND INDUSTRY

Day and Night Delivery

DIAL DIAMOND 5-8866

● 2677 ROANOKE AVE. S. W. ROANOKE, VA.

New Year Greetings

VIRGINIA GREENSTONE COMPANY

Quarriers and Finishers of "VIRGINIA GREENSTONE"

LYNCHBURG, VIRGINIA

ARCHITECTURAL AND INDUSTRIAL STONE

"You Cannot Slip on Virginia Greenstone"

E X C L U S I V E L Y O P T I C A L

For Complete Eye Care:
Consult Your EYE PHYSICIAN
Then See Your GUILD OPTICIAN

GUILD Rx OPTICIANS

A. G. Jefferson

Ground Floor Allied Arts Bldg. Lynchburg, Va.

Advertising Index

PAGE

A

Acme Printing Co. 16
American Furniture Co. inside front cover
Ben Arnold Co. 8
Arrow Exterminators, Inc. 23

B

Barkley Machine Works 16
Bellcraft Mfg. Co. 22
Bernhardt Furniture Co. inside front cover
H. Beveridge & Co. 24
Block-Southland Sportswear, Inc. 25
Blue Ridge Hardware & Supply Co. 22
Boling Chair Co. 14
Brady Furniture Co. 15
Brick & Tile Service 28 and 31
Bryant Electric Repair Co. inside back cover
Burkyarns, Inc. 4
Burlington Industries, Inc. 3
Burrus Land & Lumber Co. 13
Bush Transfer, Inc. 14

C

Caldwell Furniture Co. inside front cover
Camel Mfg. Co. 25
Carolina Home Life Insurance Co. 20
Carolina Power & Light Co. back cover
Carolyn Fabrics 19
A B Carter, Inc. inside back cover
Carver Mfg. Co. 15
Catawba Sales & Processing Co. 26
Chadbourn Veneer Co. 15
Chatham Mfg. Co. 9
Colonial Baking Co. 21
Cooke Paper Box Co 17
Cross Cotton Mills 19

D

Davis Hosiery Co. 17
Deal Printing Co. 21
Dixie Loom Reed Co. 20
Dixie Products Inc. back cover

E

Empire Mfg. Co. 22
Esso Standard Oil Co. inside back cover

F

Fredrickson Motor Express Corp. 25

G

Gaston County Dyeing Machine Co. 16
Gastonia Textile Mfg. Co. 19
Gastonia Textile Sheet Meal Works 24
Griffin Supply Co. 26

H

Harley Mitcham & Co. inside front cover
Hartwell Garment Co. 22
Henredon Furniture Co. 4
Hickory Chair Co. 16
Hickory-Fry Furniture Co., Inc. 14
High Point-Thomasville-Denton RR 23
Howell Manufacturing Co. 20

I

Industrial Piping Supply Co. 25

J

N. G. Jarrell Machine Co. 25
Joanna Cotton Mills Co. 18

K

Kester Machinery Co. 22
Kline Iron & Steel Co. 12
Kluttz Machine & Foundry Co. 16

L

Lenoir Pad & Paper Co. 19
The Lilly Co. 21
Lindy Hosiery Mill 17
Lovable Brassiere Co. 21

Mc

McLeod Leather & Belting Co. 19

M

Mascot Knitting Mills 18
Maxwell Royal Chair Co. 15
Mid-State Paper Box Co. 17
Milton Hosiery Mills 17

N

North Carolina Association of Beer Distributors 21

O

Occidental Life Insurance Company inside back cover

P

Pepsi Cola Bottling Co. 7
Piedmont Machine Shop, Inc. 15
Piedmont Mountain Freight Lines 24
Pilot Freight Carriers 3
Pilot Life Insurance Co. 3
Pine Hosiery Mills, Inc. 17
Puritan Finishing Mills 18

PAGE

Q

Quaker Meadow Mills 19

R

Richter & Cochran 18
Ridgeview Hosiery Mill Co. 17
Ruth Originals 22

S

Schachner Leather & Belting Co. 24
Sealtest Foods back cover
Sellers Mfg. Co. 20
Sharp Motor Lines 26
Silver Knit Hosiery Mill 17
Singer-Cobble, Inc. back cover
South Carolina Electric & Gas Co. 26
Spartanburg Paper Box Co. 17
Standard Plywoods Inc. 15
Starr Electric Co 23
State Capital Life Insurance Co. 14
J. P. Stevens & Co., Inc. 3
Stoneville Furniture Co. 16
Stout Chair Co. 14

T

Thomasville Chair Co. 14
Thompson-Arthur Paving Co. 23
Tie-Rite Neckwear Co. 20
Troutman Chair Co. 16

U

United Mills Corp. 18

W

Wennonah Cotton Mills 18
Helen Whiting, Inc. 23
T. W. Wood & Son 10

NORTH CAROLINA

Charlotte 38-41
Gastonia 44
Greensboro 27-37
High Point 42
Winston-Salem 43

SOUTH CAROLINA

Charleston 47-50
Columbia 45-46

VIRGINIA

Lynchburg 53-54
Portsmouth 54
Richmond 51-52
Roanoke 53-54

ARTICLES OF FAITH IN YESHIVA UNIVERSITY

Concluded from Page 53

necesarily have dramatic appeal for the average layman, but in terms of ultimate values, our dedication to the basic and fundamental principles which govern the development of our University will remain permanent and contribute immensely to the cultural and religious needs of every community.

Church Furniture

FOLDING TABLES

REQUEST FREE CATALOG

FLOWERS SCHOOL EQUIPMENT CO., Inc. 327 W. Main, Richmond, Va.

BRENNAN

Funeral Home

Directors and Embalmers

EXport 7-3851

711 Washington St.

PORTSMOUTH, VA.

A. B. CARTER

INCORPORATED

GASTONIA, NORTH CAROLINA

Operating

Carter Traveler Co.	Mill Devices Co.
Ring Travelers	*Boyce Weavers Knotter*
Gastonia, N. C.	Gastonia, N. C.

FIRST Choice in Gas and Oil

ALWAYS Your Best Buy

ESSO — ESSO EXTRA — GOLDEN

ESSO EXTRA — UNIFLO MOTOR OIL

Esso

LAST Word in Dealer Service

ESSO STANDARD, DIVISION OF HUMBLE OIL & REFINING CO.

GUARANTEED DOLLARS

Life insurance is Guaranteed Dollars for future delivery. Your investment in a life insurance program insures your family immediate financial protection . . . assures you of needed funds for retirement. What other investment can offer you such guarantees? The Occidental representative in your community would be happy to show you how Guaranteed Dollars can work for you.

OCCIDENTAL
Life Insurance Company OF NORTH CAROLINA
HOME OFFICE · RALEIGH

BRYANT SERVICE

ELECTRIC CONTRACTING
AND ENGINEERING

Motors, Generators and Transformers Rewound, Repaired and Rebuilt

Bryant Electric Repair Company

Dial UNiversity 5-3466

605-7-9 East Franklin Avenue
GASTONIA, NORTH CAROLINA

IN CHARLOTTE — DIAL FR 7-5875

Member National Industrial Service Association

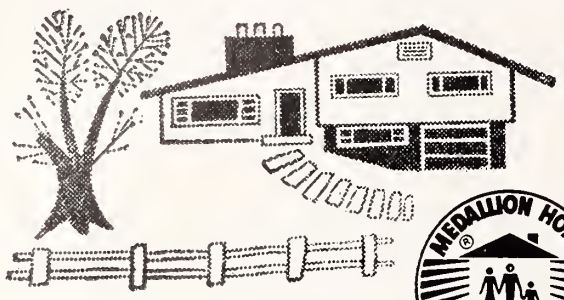

MEDALLION HOME ® LIVE BETTER ELECTRICALLY

the TOTAL ELECTRIC
MEDALLION HOME

Bronze and Gold Medallion Homes are designed to deliver the ultimate in comfort and convenience. In fact, they must be modern or they can't be Medallion.

Whether you plan to buy, build or remodel, electricity can make your home a Medallion Home. So think in terms of this more gracious way to live. Set your sights and your heart on a Total Electric Medallion Home where electricity does everything—safely, cleanly, quietly.

CAROLINA POWER & LIGHT COMPANY

GET THE BEST... GET Sealtest

Sealtest Foods — Southern Division

Virginia

COLLINSVILLE
DANVILLE
NEWPORT NEWS
NORFOLK
PETERSBURG
RICHMOND
ROANOKE
WOODSTOCK

North Carolina

ALBEMARLE
ASHEVILLE
BREVARD
BRYSON CITY
CHARLOTTE
DURHAM
ELIZABETH CITY
FAYETTEVILLE
GREENSBORO
RALEIGH
ROCKY MOUNT
SALISBURY
WILSON
WINSTON-SALEM

Singer-Cobble
Incorporated

Textile Machinery

- GEN[illegible]ACHINE WORK DESIG[illegible] REPAIRING
- MANUFA[illegible] OF SPECIAL ATTACHME[illegible] TEXTILE MACHINERY
- YARDAGE TU[illegible] MACHINERY

Telephone
OXford 8-3481

Riverside Drive

CHATTANOOGA, TENN.

The Library University of N. C. Chapel Hill, N. C.

Dixie Products

Incorporated

MANUFACTURERS OF

DIXIE
Gas and Electric Ranges

Phone GReenwood 6-8526

Cleveland, Tennessee

RL296
A51

The American Jewish Times-Outlook

- February 1961 -

Exclusive Comfort for Richmond Visitors!

The John Marshall

RICHMOND, VIRGINIA
EXECUTIVE ROOMS

THE LATEST WORD IN CUSTOMER COMFORT. ROOMS ARE OFFERED IN A PLEASING BLEND OF CONTEMPORARY AND TRADITIONAL STYLE. EXECUTIVE ROOMS FEATURE: • ELECTRONICALLY FILTERED AIR CONDITIONING • RCA TELEVISION (CENTRAL ANTENNA SYSTEM ESPECIALLY DESIGNED FOR HOTEL RECEPTION) • BUILT IN RADIO AND MUZAK • CONVENIENT TELEPHONE OUTLETS AT BED AND DESK • "PRINCESS" TELEPHONE • BUSINESS AIDS—TYPEWRITER, DICTAPHONE • CONVENIENCE KIT FOR MEN—TOOTHPASTE, SHAVING CREAM, DEODORANT, TOOTHBRUSH • TOY FOR YOUNGSTERS • LADIES' KIT—PERFUMED SOAP, SACHET, COLOGNE, DETERGENTS • COMPLIMENTARY COFFEE CART SERVICE AND MORNING NEWSPAPER TO YOUR DOOR • BATHROOM EXTRAS—SHOWER CAP, SLIPPERS.

And The Traditional John Marshall Excellent Service.

THE LAST WORD IN SLEEPING COMFORT.
Your Choice Of . . .

AN ATTRACTIVE STUDIO ROOM
—An enjoyable lounge area quickly converts to a restful bed.

A RESTFUL BEDROOM—A pleasant night's sleep awaits you in tastefully decorated surroundings.

Richmond Hotels Incorporated
THE JOHN MARSHALL, THE WILLIAM BYRD, THE KING CARTER, THE RICHMOND, Richmond, Va., and THE CHAMBERLIN, Fort Monroe, Va.

Turner Togs

AMERICAN INSTITUTE OF LAUNDERING · CERTIFIED WASHABLE

NATIONALLY ADVERTISED

Turner Togs

Headquarters in both Lynchburg, Virginia and Jackson, Mississippi
New York showroon 1372 Broadway

ADVERTISED IN

seventeen
Mademoiselle

More flavor per cup . . . more cups per pound!

GILL'S
HOTEL SPECIAL

With Gill's Hotel Special you need only a *teaspoon* measure per cup to brew the most satisfying cup of coffee ever! That's because Gill's *seasons* its fine, full-bodied, full-flavored coffees with just a touch of chicory to bring all the coffee goodness through to your cup. Get Gill's Hotel special today.

We're Foremost Now

The same fine Richmond Dairy quality is at your favorite store in the bright new carton with the polka dots. Look for it . . . . . or for home delivery dial MI 4-0311 and order more milk and dairy products.

Foremost Dairy, Inc.

RICHMOND DAIRY DIVISION
314 North Jefferson Street
RICHMOND, VIRGINIA

The American Jewish TIMES-OUTLOOK
VOLUME XXVI • FEBRUARY 1961 NUMBER 6

EDITORIALS

CHESTER A. BROWN, Editor

The Meaning of True Brotherhood

Guest Editorial by David T. Helberg, President, Greensboro Chapter, National Conference of Christians and Jews

In this day of semantics it would be well to examine more closely the meaning of the word we emphasize so strongly and upon which we place such importance in advocating a method of living and a way of life.

BROTHERHOOD, according to Webster, is "a whole body of persons engaged in the same business or profession; the act of being related or closely united one to another by some common tie or interest as that of being a member in a society . . ." We can safely say, then, that a country that professes in its Pledge of Allegiance ". . . one nation under God with liberty and justice for all" is a country whose government (and people) assume a basic belief in Brotherhood and provide a natural basis for such practice. Very simply put, Brotherhood means giving to others the right and respect you want for yourself. Brotherhood is man's concern for his fellow man and the key to human survival. If mankind is to escape destruction, all of us must cultivate the ability to put ourselves in the other fellow's shoes, to understand his hopes and aspirations, and to recognize how close these hopes and aspirations are to our very own. We must teach ourselves to become more sensitive to the pain of others and be more determined than ever to relieve the suffering of our neighbors. This simply means that we must learn to PRACTICE as well as LIVE the principles of brotherhood.

The insignia of the National Conference of Christians and Jews displays the word BROTHERHOOD over a world globe. It implies that we are all neighbors and that our practice of brotherhood cannot stop within the borders of any country and especially ours — traditionally a bulwark of democracy based upon the belief of the individual. It is said that the most fundamental characteristic of American democracy is the belief in this individual. History and experience tells us that practically all religions share the central belief in the dignity and the worth of the individual. Likewise in a democracy the individual has his responsibilities to the state because he created it and the state also has its responsibilities to him. Perhaps, then, the *chief* responsibility is that of the state to protect the individual from those who would deny him these rights. By exercising these basic rights, the individual has the opportunity to fulfill his own individual goals in life. This belief is directly opposed to the totalitarian tenet that the individual exists for the state, and that his goals must give way to the aims of the all-important state.

In a world just recuperating from dictatorships based on various "isms" and trying hard to prevent their return, emphasis must be placed once again on the individual. The National Conference stresses the dignity and worth of the individual, strives for good relations among all groups comprising the nation and seeks to fulfill the American dream of liberty and justice for citizens everywhere.

Brotherhood Week provides each year an opportunity for people to analyze past achievements and to re-dedicate themselves as individuals to the three basic ideals:

1. Respect for persons and human rights
2. Dramatize the practical things which people can do to promote an understanding and realization of these ideals.
3. Enlist the support of greater numbers of people in the year round activities to build Brotherhood.

"But what can I do as an individual to emphasize these points of Brotherhood?" This is the perennial question! An answer quickly comes to mind and can be done by a concerned person. And who is a "concerned person"? You, my dear reader, by virtue of the fact that you read this esteemed periodical, are such a concerned person. Each of us can promote understanding and enlist support for the idea of Brotrerhood and for the Conference. It needs you as a participant in its program. With this support you are helping build in your community "a society in which the religious ideals of brotherhood and justice shall become the standards of human relationships." (NCCJ By-Laws)

A Spiritual Campaign For Peace

Commencement speeches abound in June. They usually exhaust the nation's supply of cliches and platitudes for the ensuing year until the spring brings forth another crop of graduating seniors to listen once again. On occasions, however, the commencement platform is used by major personalities as a showcase for important ideas.

The recent address by the retiring Secretary of Health, Education and Welfare Arthur S. Flemming at Yeshiva University' 29th annual commencement in New York City called for a spiritual campaign for peace which we heartily endorse.

Flemming, who received the honorary Doctor of Humane Letters degree from Yeshiva University president Dr. Samuel Belkin, told 514 graduates of America's oldest and largest University under Jewish auspices, their families and their friends that we were "spending billions of dollars each year on defense not only to deter aggression, but in order to buy time until spiritual forces can provide us with a spiritual breakthrough that will bring us into a pathway that will lead to peace." He called for sacrifice by all to achieve this spiritual breakthrough, "a breakthrough that must take place if freedom is to be preserved."

In his speech, the nation's top educational administrator also praised Yeshiva University. He said, "Your current programs and your plans for the future rest on a solid spiritual foundation. The pursuit of excellence is your number one objective. You are not willing to settle for mediocrity. You have been able to attract to the service of the University faculty members who have rendered exceptional service to their stu-

(Please turn to Page 37)

THE AMERICAN JEWISH TIMES-OUTLOOK, published monthly at 530 Southeastern Building, P. O. Box 1469, Greensboro, N. C. Chester A. Brown, Editor; David Bernstein, Publisher; Nathan Kessler, Manager, Virginia Office; Florence Byers, Virginia News Editor: Broad Grace Arcade, P. O Box 701, Richmond Va. Member Seven Arts Feature Syndicate, Inc. $2.00 per year payable in advance. Entered as Second-Class Matter at the Post Office at Greensboro, N. C., under Act of March 5, 1879. The views expressed by contributors are not necessarily those of the publishers, but may be published in the interest of freedom of the press. THE AMERICAN JEWISH TIMES-OUTLOOK is owned and edited solely as an independent enterprise and is not a Jewish community undertaking.

PLAIN TALK

By ALFRED SEGAL

THIS REPORT ON YANKE MOSHE

I heard all about it . . . the Jewish family tree, that is . . from Rabbi Bertram Korn of Congregation Keneseth Israel, Philadelphia,

ALFRED SEGAL

and who's also president of the American Jewish Historical Society.

The rabbi reports that quite a book has just been published full of the lives and deaths of Jewish families which began in America between the years of 1654 and 1840. It's a geneology of these Jews written by Rabbi Malcolm H. Stern of Norfolk, Va. and published by the Hebrew Union College Press for the American Jewish Archives which is one of the treasures of that college.

None of the more recent Jewish immigrants are in it . . . for example, not my own papa who came out of Lithuania in the 1880's or others who immigrated here in those years. But Rabbi Korn gives out with a promise in a way to "all the rest of us whose ancestors came to these shores more recently," and he adds: "We might indeed aid the work of future generations by keeping our own family records in proper order, thereby saving Dr. Stern or another future geneologist some of the frustrations of re-creating what someone in each family should have recorded many generations ago."

Well, I myself know of a Jewish family tree which was planted in the U. S. around the year 1884 in the city of Cincinnati. The railway station there then was at the bottom of a hill rather steep. Each day flocks of new immigrants came trudging up that hill with heavy packs on their shoulders. It was a time of the United States when all the seaports were wide open to immigrants.

One of them was Yanke Moshe. I guess there were plenty of Yanke Moshes climbing that hill out of the railway station each day then, but I happen to know best about this particular Yanke Moshe who was climbing the hill that day. Long later he told me what a load his baggage was on his back, but he added "Up at the top of that hill I could see a bright light, you might say. Another immigrant out of Plunjan in Lithuania was walking up the hill at my side, and I remember I said to him, 'Yizchok, it looks bright for our lives here, doesn't it' and Yizckoh replied, 'Yes, it looks so good.' "

Well, Yanke Moshe became a peddler who carried a heavy pack of dry goods and went from house to house selling it . . . "Oh," he told me long afterward, "the days weren't as bright for me as on the first day when I came climbing up that hill from the railway station . . . that day I first arrived here from Plunjan in Lithuania.

"Few people were buying from me as I went from one door to another. I went on to the next house all along many streets. Once in awhile another heavily - laden peddler would come by, and I would say to him 'Nu? How does it go in America for you?' "

Yanke Moshe had his bed on a mattress in the kitchen of a Jewish family on the third floor of a tenement house. The family was thankful to him for paying them $1 a month for the mattress to sleep on. One dollar was quite big money then.

Well, by saving every cent he could keep out of his hungry stomach Yanke Moshe in time accumulated enough to bring his wife, Rosa, over from Plunjan. He told me of that day he went down to the railway station to meet her out of Plunjan . . . "Yes," he said, "the light on top of the hill we climbed from the station looked so bright again . . . as bright as on that day when I first climbed it from Plunjan."

After that day he peddled bigger loads on his back; he had to pay for a couple of rooms, to say nothing of the cost of the few pieces of furniture he had bought second-hand.

So the years of his life passed, and he never prospered richly, except in seven children that he brought up to go in the right ways of living. None of those kids became famous or swollen rich, but they turned out to be good people.

Yanke Moshe kept going on into very ripe years long after his good wife Rosa had passed on. He was always repeating a story of one of the noblest people he had met in all his years . . . "I was about a year in American . . . out of Plunjan . . . " he used to say, "And it was a very hot morning in the summertime, and I was carrying that big load of goods on my back. I had to rest. I stopped in front of somebody's residence and hung my heavy bundle on the garden fence. Then . . . what do you know? The lady of the house comes out to the fence to speak to me. She says I look so tired and it's too big a load for me to carry on such a summer day. And what do you know? She buys up every piece of goods in my pack, and says to me, 'Now you can go on and be comfortable all through this day."

Yes, Yanke Moshe used to recall this as a bright incident of his long life . . . "Such things are so good to see on the long way of living," he said. He died at age 96 some eight years ago.

Well, I've written of Yanke Moshe by way of responding to Rabbi Korn's invitation for us all to get ready to report later on the story of our fathers who came over here in the 1880's and '90's. You see, Yanke Moshe was my father. The story of his long life is much the same as those of most others who in those years emigrated out of Russia, Roumania, Lithuania, Hungary. Most modestly I suggest that Dr. Jacob Marcus, director of American Jewish Archives, Hebrew Union College, include this report on papa in his Archives shelves.

Contents

Editorials 3
Plain Talk — Alfred Segal 4
Brotherhood Week 5
Solomon Heydenfeldt — Harry Simonhoff 7
Man of the Month — Bernard Maslan 9
Barney Glazer's Hollywood 10
Summer Camps and Your Child's Future 12
A Mother In Israel — Anita Engle 13
Woman's Eye View — Marianne Zeitlin 15
Two New Cabinet Members — Herbert Benedict 17
Parables of a Modern Prophet — Rabbi Solomon Jacobson 21

NORTH CAROLINA

Wilmington — Mrs. Norma May 6
Jacksonville — Mrs. Juies Segerman 6
Asheville — Mrs. Gustav Lichtenfels and Mrs. Elizabeth D. Fater 11
Charlotte Temple Israel — Mrs. Ted Valenstein 20
Raleigh Temple Beth Or — Mrs. Jean Caplan 26
Wilson — Mrs. Louis Summerfield 26
Durham — Mrs. Sam Freedman 27
Whiteville — Mrs. Martin Bernstein 28
Gastonia — Mrs. Pauline Chinn 29
Fayetteville — Mrs. Jack A. Mendelsohn 30
Rocky Mount — Mrs. Samuel H. Justa 31
Charlotte B'nai B'rith Women — Mrs. Norma Musler 31
Salisbury — Mrs. S. W. Guyes 33
High Point 36
Fayetteville — USO-JWB — Irving Cheroff 36
Williamston — Mrs. Irving M. Margolis 39
Weldon-Roanoke Rapids — Miss Louise Farber 40
Around Greensboro — Mrs. Daniel Hollander 41
Winston-Salem — Mrs. George Green and Mrs. Lewis Wolberg 43
Raleigh Beth Meyer — Mrs. Oscar Legum 45

SOUTH CAROLINA

Columbia — Mrs. Bernard Laden 22
Charleston 38

VIRGINIA

Newport News — Mrs. Martha B. Shapiro 8
Richmond Temple Beth Israel — Mrs. Morton Plotkin 8
Richmond Jewish Community Center — Stanley J. Reitzer 8
Norfolk — Mrs. William Schwartz 32
Portsmouth 32
Richmond Temple Beth El — Mrs. Eddie Cantor 46

DR. LEWIS WEBSTER JONES

Brotherhood Week February 19th–26th

Believe It - Live It - Support It

BROTHERHOOD "...THE GREAT PRINCIPAL OF EQUALITY, OPPORTUNITY AND JUSTICE

By Lewis Webster Jones

President, National Conference of Christians and Jews

The National Conference of Christians and Jews again calls on all the people of the United States to join in the celebration of Brotherhood Week. We are asked to rededicate ourselves and our nation to the ideals of our Judaeo-Christian heritage and the democratic values upon which this republic was founded.

The practice of Brotherhood means putting these great principles of liberty, equality of opportunity and justice into operation in every aspect of our national life.

Only in this way can we achieve unity in the great diversity of American life and assume full moral responsibility for leadership in the rapidly emerging world society.

A WORLD TOO SMALL FOR ANYTHING BUT BROTHERHOOD

By David Sarnoff

Chairman of the Board Radio Corporation of America

Underlying the fundamental problems of our time is the fateful fact that science and technology have narrowed the world to a neighborhood before man has broadened it to a brotherhood.

Though man has come to understand, in a large measure, the complexities of the electron and the atom, he is still far from understanding his fellow man.

Though he has learned to see and hear electronically to the outer reaches of the universe, his mind has been unable to cross the narrow boundaries of prejudice.

Though he has made impressive strides toward the conquest of outer space, he still has much to learn about the intricacies of inner space — about man himself and his aspirations for freedom and justice.

More than ever before, therefore, we must rededicate ourselves to the principle of Brotherhood which runs like a golden thread through the rich tapestry of our history. It is a principle enshrined in the Declaration of Independence by Washington, Jefferson and the other founding fathers; a principle captured in prose by Tom Paine, and turned into living verse by Walt Whitman; a principle which over the years has fired men's imaginations and kindled their hopes for a better world.

To remind us of the towering importance of this principle, the National Conference of Christians and Jews sponsors Brotherhood Week each year during the month of February. Its purpose is to underscore the fact that Brotherhood, to be fully meaningful, must be expressed in terms of action, of something we can all do every day of the year.

And there is something we can do. We can start today by treating one another — rich and poor, Christian and Jew, colored and white — in a way that will clearly reflect our belief in the basic ideal of Brotherhood—an ideal which has illuminated America's greatest hours. In this way, each of us can help bring about an awareness of its importance to each of us individually, to our nation and to the world, which has become too small for anything but Brotherhood.

Brotherhood

"No Laughing Matter"

By

Bob Hope

National Chairman
1961
Brotherhood Week

BOB HOPE

No one has a corner on the laugh market. Throughout the world, people share the pleasure of enjoying a good joke, story, of being entertained. People the world over also share the desire for Peace, Freedom and Brotherhood which is no laughing matter.

At no time in the history of our nation is the practice of brotherhood more indispensable than today, when America's destiny makes it the leader in bringing peace and freedom to the entire world.

Brotherhood Week has become a great national event which is firmly rooted in the hearts of the American people. Brotherhood is the way to peace and freedom in the world ... must begin in our own backyard so that its loving arms will stretch around the world to all people everywhere, regardless of their religion, race or national origin.

BROTHERHOOD THE ULTIMATE GOAL

By The Honorable Nelson D. Rockefeller

Past National Brotherhood Week Chairman

We may well look upon our land as one which, indeed, is growing up to brotherhood. If we must confess that our land is yet far from perfect, that it still has a long, long way to go, we may also rejoice that, slowly, painfully, but truly, free men do strive for perfection.

And laws do serve such aims. That is why they are enacted — to protect against evil, to foster the common good.

But laws alone are not sufficient. They can be given life and meaning only by the dictates of the human heart.

We have a Bill of Rights in America, and it is the Magna Carta of our privileges, We have no comparable Bill of Responsibilities, for

(Please turn to Page 34)

Wilmington, N. C.

MRS. NORMA MAY, Correspondent

MRS. BENJAMIN C. FASSBERG

The marriage of Miss Joyce Elaine Checkner to Benjamin C. Fassberg was solemnized Sunday, December 25, at 4:00 at the Hotel DuPont Plaza in Washington, D. C. Rabbi Henry Segal performed the ceremony.

Mrs. Fassberg is the daughter of Mr. and Mrs. Solomon Checkner of Wilmington. Mr. Fassberg is the son of the late Mr. and Mrs. Isadore Fassberg of East Palestine, Ohio. Mrs. Fred Levenson, cousin of the bridegroom, sang two selections accompanied by violin and piano. A floral canopy was used decked with greens and baskets of pink, green, and white arrangements. The bride was given in marriage by her father.

Mrs. Jack Miller of Baltimore, Maryland, cousin of the bride and only attendant was matron of honor. Maurice Rose, uncle of the bridegroom was best man. David Checkner of Atlanta, Ga., brother of the bride and Morton Weintraub of Cincinnati, cousin of the bridegroom, were ushers. Immediately following the ceremony a seated dinner was served.

Mrs. Fassberg attended Brenau College and graduated from the University of North Carolina. A teacher in Montgomery County, Maryland, she is presently doing graduate work at George Washington University. Mr. Fassberg received his B.A. from the Ohio State University, and his L.L.B. from the Georgetown University Law Center where he was a member of the Phi Alpha Delta Law Fraternity. He is currently employed with the Internal Revenue Service.

After a honeymoon trip to Nassau, the couple will reside at 1500 Arlington Blvd., Arlington, Va.

Our thoughts go out to Mrs. Friedman and Mrs. Rachel Abrams, both of Wilmington on the loss of their mother in Israel. "Times-Outlook" readers will recall that most recently, Mrs. Sharyashuv flew from Israel to attend the Bar Mitzvah of her grandson, Joseph Friedman. Our deepest sympathies to Mr. Ben Kingoff upon the loss of a brother.

A speedy recovery to Mrs. Eva D'lugin who was recently in James Walker Memorial Hospital.

Congratulations to the couples who so successfully staged the New Years Party at the Covenant Club. Seen running around and helping everybody were Leo Plisco, Sidney Warshawsky, and Nathan Stein. The party lasted from cocktail time on Saturday night to breakfast time Sunday morning And a special mention to newly arrived Mr. and Mrs. Robert Lippitz, who did their share. Mr. Leon Blaustein who had to stop celebrating long enough to look for an electrician on New Year's Eve. Mr. Justin Raphael, for his congenialty, and to everybody for their good fun, fine sportsmanship and true friendships. And congratulations to George Alper for his recognized interest in local civic matters.

Jacksonville, N. C.

MRS. JULES SEGERMAN, Correspondent

Charles Robert Feldstein, son of Mr. and Mrs. Ted Feldstein, celebrated his Bar Mitzvah Friday night and Saturday morning, Jan. 6th and 7th at the Jacksonville Hebrew Center.

Charles conducted the first half of the Friday night services, sang the Kidush, and in his Bar Mitzvah speech thanked his teacher, Mr. Philip Katzin of Jacksonville for the excellent Hebrew training his received from him. Mr. Katzin also made a short talk addressing himself to Charles and asking him to remember his Torah learning and at all times to conduct himself as befits a good Jew. Mr. Robert Kalet, past President of the Congregation, presented Charles with a Bible on behalf of the Jacksonville Congregation. During the Saturday morning services Charles chanted the Maftir.

Mr. and Mrs. Feldstein were hosts at a reception after both services on Friday night and Saturday morning to the entire Congregation and guests. Out of town guests who came to participate in this happy occasion were: Charles Grandmother, Mrs. Israel Feldstein; Mr. and Mrs. Albert Feldstein aunt and uncle; and Mr. and Mrs. Samuel H. Feldstein and son another aunt, uncle and cousin to the Bar Mitzvah Boy; all from Baltimore, Md.

Solomon Heydenfeldt

A Charlestonian Who Became Justice Of California Supreme Court

By Harry Simonhoff

HARRY SIMONHOFF

Charleston resembles a venerable matriarch. Her sons might glory in the kinship, yet were never loathe about cutting loose from her apron strings. Since early 19th century it became a habit, almost a fashion, for them to seek fame or fortune in climes, less mauve if not more promising. Amnog these emigres Solomon Heydenfeldt attained distinction at the far end of the world, as California appeared in 1850.

An orphan at eight, Solomon managed to study Latin, Greek, and mathematics at Pennsylvania. Unable to graduate, he returned to read law at the office of Charleston's celebrated jurist, Chancellor De Saussure's son. Settling in Alabama, he impressed the new enviroment sufficiently to make him at 24 a county judge. Two years later, he sought one of the best paying jobs in the state, County Judge of Mobile. Though not elected by the legislature, he made a good race which was encouraging for a newcomer 26 years old.

Married, a promising lawyer politically ambitious and well thought of, he damaged his future by meddling with slavery, a hot potato for any opponent in the South. Not that all Southerners were rabid proponents of the system. Many recognized its evils and, like the Grimke sisters of Charleston, hoped to see slavery eradicated. Heydenfeldt addressed to the Governor a pamphlet advocating an amendment to the state constitution that would prohibit further importation of slaves into Alabama.

We do not know what effect his brochure produced. He was no fire eating radical intent on abolishing slavery even at the cost of disrupting the Union. A believer in states rights, he felt that the South should on its own accord eliminate human bondage. He advocated the solution of the slave problem by the states themselves, without interference from the national government.

Middle of the road measures are seldom popular in times of stress and excitement. Some people might appreciate Heydenfeldt's appeal to justice and sound policy. Yet it is doubtful whether the slave trading interests read the pamphlet with calm detatchment. Early in 1850, Judge Heydenfeldt left Montgomery for San Francisco. This departure can hardly be construed a flight, for two years later he came back for an extended visit to his family. In the histories and records of Alabama, he left a reputation of "very fair ability and excellent character," which brought him universal esteem.

The real cause for leaving lay in the feverish excitement that swept the country with the discovery of gold in California. Recovering gradually from the disastrous depression that followed hectic speculation brought on by extensive railroad building, the nation became intoxicated when a farm hand found gold on Sutter's farm in the Sacramento Valley. The grand exodus of the "49ers" started. Fortune hunters sailed around the South American Horn, or by boats to Panama, they crossed the isthmus on foot to proceed by ship to the Golden Gate. The boldest hazarded the perils of nature and Indian hostility by traversing the plains, mountains, and deserts of the Great Wild West in covered wagons.

In San Francisco Heydenfeldt found himself among prospectors and criminals, honest pioneers and shady adventurers, professionals discredited at home and capable men stirred by honest ambition, mountebanks and gamblers, restless wanderers and home builders anxious for domestic comfort. He opened a law office and is praised in Shuck's Bench and Bar *in California* for "excellent habits, business assiduity, generous disposition, broad legal knowledge, and dignified presence, which made him a man of mark in that era of restlessness and won for him a fine civil practice."

In all the confusion and turbulence of gold prospecting, a lawful government was set up. The new legislature met in 1851 for its second session, pretty equally divided on the issues that were agitating the nation. The Democrats, in slight majority, selected Heydenfeldt to succeed the daring

(Please turn to Page 14)

GET THE BEST... GET Sealtest

Sealtest Foods — Southern Division

Virginia

COLLINSVILLE
DANVILLE
NEWPORT NEWS
NORFOLK
PETERSBURG
RICHMOND
ROANOKE
WOODSTOCK

North Carolina

ALBEMARLE
ASHEVILLE
BREVARD
BRYSON CITY
CHARLOTTE
DURHAM
ELIZABETH CITY
FAYETTEVILLE
GREENSBORO
RALEIGH
ROCKY MOUNT
SALISBURY
WILSON
WINSTON-SALEM

Newport News, Va.

MRS. MARTHA B. SHAPIRO, Correspondent

Kenneth Arch and Samuel Mirmelstein of the Newport News Grand Club accepting the key to Miami Beach, Florida, during their recent visit there. The key is being presented by the Miami Beach Golden Age and Friendship Club.

The Jewish Community Center has started a special Women's Day program, the first of which was held on January 25th. This consisted of a crafts program, a catered luncheon, and a talk by Mr. Franklin O. Blechman on "Wills and Trusts." Mrs. Emanuel Greenspon is chairman of the planning committee and is being assisted by Mesdames Bernard Aeoesty, Edwin J. Binder, Rose Binder, Albert T. Brout, Phillip Fox, William Diamonstein, Erwin Drucker, Samuel Ellenson, Rose Garfinkel, Martin Lee, Harry Marks, Cyril Mirmelstein, Beryl Oser, Phillip Peltz, Paul Specter, Hiram Wolf, David Zwerdling, and Miss Judity Zimmerman. Additional programs will be announced in the near future.

Basketball Leagues for all age groups have been organized at the Jewish Center. Competition is keen among the players as well as the coaches. The teams of the Midget League are coached by Jack Bookbinder, Dr. Bernard Friedland, Harold Klesmer, and Alan Workman; the Junior League teams are assisted by Marvin Posner, Jerry Ruben, Herbert Silverman, and Bob Soefer; and coaches Al Berk, Leon Leifer, Harvey Rubin, and Stuart Peltz have the Senior League teams going in full swing. Anyone interested in joining one of the teams can get in touch with Arthur Feinbaum, Activities Director.

A Women's Bowling League meets weekly. Take your pick and join any of the following teams: Flossies Floozies; Fein-Bombs; Boots' Babes; or Falling Leifs. The winning team will be the recipient of a trophy.

Heartiest congratulations to Richard Gordon, son of Mr. and Mrs. Julian Gordon, on his recent Bar Mitzvah.

Richmond Jewish Community Center

MR. STANLEY J. REITZER
Correspondent

In 1790, only 171 white males resided in Richmond — twenty-nine of these were Jews — and there was at least one Jew in Richmond as early as 1769.

Richmond's recorded history is rich with material concerning the contributions of its Jewish residents. Long before Richmond attained the status of a city, Jews were a part of its commercial and communal life. And Jews have continued in these roles for almost 200 years.

The Jewish Community Center will bring some of that history to life during the month of February. "Richmond's Jewish Treasures" will be the second of the season's major exhibits and will present a large number of items relating to 19th century Richmond's Jewish community. Many of the exhibits will be on loan from the Valentine Museum.

One of the focal points of the exhibit will be a large scale model of Beth Shalom, Richmond's first synagogue building constructed in 1822. (This congregation eventually merged with Congregation Beth Ahabah).

Also on display will be costumes and clothing accessories of that period, as well as mementos of Jewish families dating from the 1800's. Included will be books, publications, letters, household articles, religious and ceremonial objects, documents, photographs, and paintings.

One of the highlights of "Richmonds Jewish Treasures' will be an address by Rabbi Ariel Goldburg of Congregation Beth Ahabah. Dr. Goldburg is well acquainted with the history of Richmond's Jewish community, and will talk on the topic, "Richmond's Jews — Past and Present."

Doctor Goldberg's address will be presented at the Jewish Community Center on Sunday evening, February 12, at 8 p.m.

Individuals and organizations possessing items of interest to this exhibit are being contacted by the committee. Anyone who cares to submit appropriate material for the display may contact Richard Goldstein, Program Director, at the Jewish Community Center.

Those working on the development of the program include Mrs. Werner Luebke, Miss Sadie Engelberg, Saul Viener, Mrs. Ralph Dumbrower, and Mrs. Hortense Wolf.

Richmond, Va.

ABRAHAM COHEN

Abraham Cohen, 45, founder and president of Lafayette Pharmacies, died on January 15th, in a local hospital. A native of Greensboro, N. C. he is survived by his wife, Mrs. Marian Cohen, a daughter Susan Cohen, two sons, David and Sanford Cohen and a sister, Mrs. Lillian Ehrestamm, of Seattle Washington.

Richmond Temple Beth Israel

MRS. MORTON PLOTKIN,
Correspondent

All the BEES are busy working and humming getting ready for our annual Donor Dinner which will be given on Sunday, Feb. 5, 1961 in our newly decorated Social Hall. This affair is going to be the smash hit of the season and is being chaired by Mrs. Joseph Sidenberg. It will be a Smorgasbord with all the Jewish traditional foods. Mrs. David Gordon is chairman of intertainment and is preparing a musical play. It will be played by members of the sisterhood. Don't miss this Sisterhood affair. Mrs. Victor Allen alone has sold 100 tickets.

(Please turn to Page 16)

MAN of the MONTH

BERNARD MASLAN

Richmond, Virginia

BERNARD MASLAN

Coming to this country in 1913, from Slutsk, Russia, where he had been born ten years earlier, Bernard Maslan first settled in Uniontown Pennsylvania. He there showed his intense interest in choral music, which has remained with him down through the years, by joining, and subsequently directing the choir of the Congregation Tree of Life.

After studying painting and illustrating for several years at Carnegie Tech, he left his studies in order that a brother might complete his courses at the University of Pittsburgh; he entered business, and was associated with Butler Brothers, in Lancaster, Pa. In 1948 he acquired the old Terrace Springs Sanatorium, in Richmond Va., remodeled the 54 room facility, and changed the name to the Terrace Hill Nursing Home, of which he is now president.

Mr. Maslan achieved status in his chosen field and last year was elected State President of the Virginia Nursing Home Association. He has served on the Virginia State Mental Health Advisory Board for a study of facilities housing mentally retarded children, and is a member of the Richmond City Board of Health Advisory Committee on nursing home standards. He was reappointed last year to the staff of the Medical College of Virginia as an instructor in hospital administration.

Mr. Maslan's extra-curricular activities include work in Masonry and B'nai B'rith. He was president of the Acca Shrine Chanters, and served as National Entertainment Chairman for the 1960 convention of the American Nursing Home Association, in Washington, D. C. In 1946 he was appointed Director

(Please turn to Page 40)

"CS"
STANDS
FOR

COURTEOUS
SERVICE
and
CONSISTENT
SAVINGS
at
COLONIAL STORES

YOUR INDEPENDENT
SUPERMARKETS
AND SUPERETTES

One Nation, Under God
HELP YOUR CHURCH OR SYNAGOGUE
OBSERVE BROTHERHOOD WEEK
FEBRUARY 19 - 26, 1961

Richmond Food Stores
INC.
Home of RICHFOOD
Family of Fine Products

Air View Showing Park-like Grounds of Terrace Hill Nursing Home

AGED + CHRONICALLY ILL

- 67 Simmons Bed Capacity
- 24 Hour Daily Skilled Nursing Care
- R. N. Supervision. Trained Orderlies
- Nutritious Food. Trained Dietitian
- Private and Multiple Bed Rooms with toilets
- Fire Protected by Sprinkler System
- Automatic Elevator. Spacious Porches
- Weekly Rates from $60 to $85. Gen. Care

Write or Phone
Bernard Maslan, President

TERRACE HILL NURSING Home
2112 Monteiro Ave. Dial MI 3-2777
RICHMOND, VA.

THOMAS G.
POWELL

Successors to
Marvin F. Pollard, Inc.

Manufacturers of

Orthopedic and Surgical Appliances, Artificial Limbs

414 W. Broad Street
Dial MI 3-8656
RICHMOND, VA.

IN RICHMOND
For The Best Cleaning
Dial EL. 5-9113
"None Better"
Laundry — Dry Cleaning
12 Routes — 10 Stores
To Serve You With
Lux Flakes Laundering
and STA-NU Cleaning!

PEARL Laundry Cleaners Dial EL 5-9113
1208 Parkwood Avenue

- for PEACE
- and FREEDOM

Observe Brotherhood Week

- RESERVE
- IMPERIAL
- WINE

Product of
DIXIE WINE CO.
RICHMOND, VA.

BARNEY GLAZER'S
Hollywood

HOLLYWOOD, Calif. — To explain Hollywood's "Walk of Fame," the names of celebrities from the movies, radio, television and recording industries have been set in cement in the sidewalks of Hollywood Boulevard and Vine Street and surrounded by a "gold" Star . . . Biggest irony is that Tony Curtis has been omitted! I even searched for him under the name of Bernie Schwartz but without success. What a blooper that was! . . . Dave Barry is a riot on Liberty's album "Laughs for Losers." It was recorded live at the Sahara Hotel, Las Vegas, and starts off with "Oy Vegas!"

A Los Angeles reader asks: "Why do you always refer to Tony Curtis as Bernie Schwartz?" For no other reason, I guess, than that's what his mother and father and friends always called him . . . Manny Harmon and his orchestra have played for the Academy Awards, Tournament of Roses, TV Emmy Awards and even provided the music for the United States at the 1958 World's Fair in Brussels. Manny and his wife Rosalee belong to Beth Sholom Congregation and the Hollywood B'nai B'rith Lodge.

As a result of his script "The Fatalist" for an early "Have Gun Will Travel" TV episode, Shimon Wincelberg has received many inquiries from the Jewish Education Committee of N. Y. and the inter-Yeshiva student council. The segment featured a stubborn Jewish peddler who scoffed at western badmen after bloodthirsty Cossacks had killed his wife in Russia.

Wincelberg is a member of the board of direrors of the West Coast Talmudical Seminary and is one of the founders of the Religious Zionists of America and the Young Israel of Los Angeles . . . Attention, all Jews in New York who are staying away from the stager "The Wall" because they claim it's too depressing. Why not see the Menasha Skulnik comedy "The 49th Cousin" and have yourself a laughing ball?

Mazeltov to Maxine Factor, granddaughter of the late Max Factor, Sr., celebrated make-up king for Hollywood's stars and housewives and misses around the country. She'll be wed to Jack D. Fine, L.A. attorney March 12 . . .

BARNEY GLAZER

Same to Parkyakarkas' widow, Selma, who was married Dec. 22 to shoeman Bernie Bernstein . . . Eydie Gorme and Steve Lawrence (Mr. and Mrs.) will headline the Cocoanut Grove show May 19, first time they'll sing together on the West Coast and who'll be minding the baby, kids?

Gogi Grant was the first vocalist to sing an Israeli folk song in the Cocoanut Grove and New York's Plaza Hotel. When you sang it at the Grove, I loved it, Gogi (Audrey Arinsberg) Grant! . . . The Lance Reventlows are now life members in the junior auxiliary of the Los Angeles Home for the Aged. Mrs. Reventlow (Jill St. John may have changed her name but has never changed her willingness to work in behalf of her faith).

Jerome Thor relates that his dad once translated "Potash and Perlmutter" into Yiddish . . . When told that his friend had just purchased a 1961 compact auto, Herschel Bernardi replied: "Wear it out in good health" . . .

L. D. JOHNSON'S SONS
Roof Repairing a Specialty
1407 W. Cary St. RICHMOND, VA. Dial EL 5-2911

R for Relaxing . . .

R for Rewarding . . .

R for Refreshing . . .

To a man... the R in Refreshment is
Richbrau

HOME BREWING COMPANY,
RICHMOND, VIRGINIA

Asheville, N. C.

MRS. GUSTAV LICHTENFELS and MRS. ELIZABETH D. FATER, Correspondents

Ronnie Addelstone from Charleston, S. C. was elected the new AZA Southern Region President. Renee Michaels from Atlanta, Ga. was elected Southern Regional BBG President. Frances Lichtenfels from Asheville, N. C. was crowned Regional Sweetheart and Joel Gotlieb from Columbia, S. C. was crowned Regional Beau.

Asheville received other honors: Ken Days won first place in bowling. Frances Lichtenfels won first place in girls' oratory. Natalie Shulimson won 3rd place in story telling. Asheville BBG placed first in Alma Mater. Trudy Schandler placed first in originality plus.

An adult Hanukah cocktail dinner was held in the Vestry room of Congregation Beth Israel December 18th sponsored by the Sisterhood of the congregation.

The name of the Assembly Hall of Temple Beth-Ha-Tephila has been changed to *Unger Hall* in honor of the Rabbi Dr. Sidney Unger. Dr. and Mrs. Unger spent a week with their son-in-law and daughter, Professor and Mrs. Addelstein and their children at the University of Kentucky.

If ever the Hanukah spirit was evident it was on Sunday, December 18th when after morning sessions the children gathered in Unger Hall of Congregation Beth-Ha-Tephila and sat down to a complete chicken dinner served by the mothers. Gifts were distributed to the children.

The Cheerio Club met at the home of Mrs. Bessie Rosen on December 29th and plans were made to visit the sick, send cards to those in hospitals, send contributions to "CARE" and matzoz to Israel, Memberships for the North Carolina Association of Jewish Women and gifts for the Home for the Aged in Winston-Salem were also solicited. The hostess served cake and coffee, assisted by co-hostess Mrs. Bertha Gross. After the meeting cards were played.

FRANCES LICHTENFELS

On Tuesday evening January 3rd in the Unger Hall of Temple Beth-Ha-Tephila an evening at the Opera was presented by the Saturday Music Club. All members and their friends were invited to attend.

Southern Regional B'nai B'rith Youth held their annual Regional Convention in Asheville, North Carolina at the Battery Park Hotle, December 26-30. Attending were over 300 youth from North Carolina, South Carolina, and Georgia.

If you enjoy reading the TIMES-OUTLOOK ask a friend to subscribe

TARRANT PRESCRIPTION DRUGGISTS
MOTORCYCLE DELIVERY
Foushee and Broad
MI 3-3469 Richmond, Va.

A/G shoes by American Gentleman ®

give you more for your money . . more style, more comfort, more mileage, more pleasure!

Advertised in ESQUIRE and sold in leading shoe and department stores throughout the country.

AMERICAN GENTLEMAN, Division of Craddock-Terry Shoe Corporation, Lynchburg, Virginia

Please Patronize Our Advertisers

Pettyjohn Bros.
Shoe Manufacturing, Incorporated
601-603 12th St. Lynchburg, Virginia
MANUFACTURERS OF
- INFANTS
- CHILDREN'S
- MISSES
- SHOES

The Most Outstanding
POPULAR PRICE LINE
NOT THE BIGGEST LINE BUT THE BEST SELLER

POLLARD and BAGBY
INCORPORATED
REAL ESTATE AND INSURANCE
IN ALL ITS BRANCHES
1009 E. Main St. Dial MI 3-9011
RICHMOND, VIRGINIA

VIRGINIA-CRAFTS
INCORPORATED
Keysville, Va.
For The Best In
CHENILLE BATH MAT SETS AND SCATTER RUGS
CROWN COLONY CHENILLES
New York Sales Office
WALTER AND ROSEN
295 Fifth Avenue
Murray Hill 6-6424

Summer Camps for Boys & Girls

CAMP DEER RUN
SUGAR GROVE, PENNA.

Near Chautauqua-Jamestown, New York Area

CO-ED CAMPING
PRESTIGE FOR DO-ERS

Five Year CIVIL WAR CENTENNIAL OFFER:

$50 fare allowance to first five boys from below Mason Dixon line

Catalog:
SID ALEXANDER
530 E. 90th St.
New York City 28

AQUILA - ARUNDEL

FOR GIRLS • 37TH YR. • FOR BOYS
SUPERLATIVE LAKE-FRONT CAMPS.
RAYMOND, ME.

PERSONALIZED PROGRAMS BLEND TOP STAFFS, FUN AND FACILITIES FOR WONDERFUL SUMMER! 17 COURTS, GOLF, WATER SKIING, THEATRE, ARTS, TRIPS. MD. & RN.

JRS. • TEENS • CIT'S • SABBATH SERVICES. BROCHURES. A. ARON GANS, FOUNDER-DIR. 27 JAMES ST., BROOKLINE, MASS. AS 7-3756. N. Y. TEL., PHYLLIS RITTER, ALUMNA RO 4-2582.

Ne. BRO SIS CAMPS
Present excellent business opp'ty for representative. Outline qualifications — Full confidence.
P. O. Box 128
Brookline 46, Mass.

BOYS and GIRLS

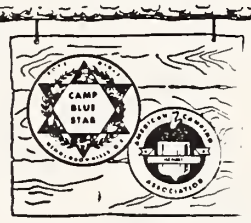

The Founders and Directors of

Blue Star Camps

Hendersonville, N. C.

Invite You to Attend The Annual

BLUE STAR
"GET-TO-GETHER" BRUNCH

for Campers, parents and friends from the Greensboro Area
TO BE HELD
SUNDAY, FEBRUARY 12, 1961
FROM 2:30 P.M. TO 5:00 P.M. AT THE
Mayfair Cafeteria, Greensboro, N. C.

Camp Color Movies • Refreshments • Plans for 1961 Season

CAMP WINTER OFFICE:
HERMAN AND HARRY POPKIN
1100 Crescent Avenue
Atlanta 9, Ga. TR 2-4723

N. C. REPRESENTATIVE
MRS. A. F. (MIN) KLEIN
407 W. Greenway, N.
Greensboro, N. C. 272-6689

BLUE STAR is an active member of the American Camping Assn.

The Times-Outlook Offers A Service To Its Readers

Many of our readers are planning to send their children to a summer camp.

With this in mind we are arranging to provide pertinent information on camps throughout the country — where they are, what facilities they provide, rates, etc. Meanwhile, we suggest that you use the inquiry blank below. There is of course, no obligation.

The American Jewish Times-Outlook
Box 701, Richmond 6, Va.
Gentlemen: Please send me names of camps for:

Age of Boy _____ Age of Girl _____

Location Desired _____

Fee per Child (approximate limit) _____ Dietary Laws? _____

Name _____

Address _____

Summer Camps And Your Child's Future

One often wonders what the boys and girls — and the parents, too — did in the summer months, before summer camps reached the status that they hold today.

Beginning with the parents, summer camps remove all worries about how to employ gainfully the time that is allowed the children — time off from their school chores. Mom and Dad can take almost any accredited camp at random and be assured that by sending the youngsters there they are secure in the knowledge that their offspring will find a "home away from home" with cultural atmosphere and opportunities for friendships that will stand them in good stead in the later years.

For many for whom religious observance is a prerequisite, many camps provide the necessary food restrictions and sabbath observance that will satisfy the most exacting. We recall what was for us the thrill of a lifetime as we watched a Havdallah Service usher out the sabbath, at one camp which we visited.

While recreation is perhaps the dominating theme at most camps, it is not the beginning and the end. Interlaced with sports activities are many useful and interesting craft classes of all kinds —subjects that readily enlist the interest and enthusiasm of the young campers.

Sports for the most part include those which enable the individual to show his or her abilities, but there are also the group activities which subordinate the individuality to teamwork. Most camps have water facilities that provide opportunities for swimming, diving, canoeing, sailing and water-skiing. For those so inclined, fishing too is on tap. Horse-back riding, is likewise a camp stand-by. Tennis, golf, baseball, badminton, etc., are standard sports.

A popular feature in most camps is the day trip, with the fun of camping out, and a picnic lunch. Trail-walking also provides many surprises for those who enjoy hiking.

Aside from the many activities which camps provide, most appreciated by campers is the cultural programming. These include opportunities for the display of histrionic abilities, dancing, and the arts and craft classes, the latter presenting a valuable vista for self expression and lead to the development of interesting hobbies.

Singing in groups is a happy time for most campers. The State of Israel is well remembered by most camps in the songs they sing. Some use this device at mealtime, and it serves as an excellent appetizer for any who should need one.

Some camps publish their own newspaper, providing outlets for literary talent or photography by the campers who contribute.

When all is said and done, however, perhaps the greatest contribution which summer camps make to the individual child, is the furthering of the idea of "togetherness". Individual children often have a problem of "getting along" with their contemporaries. We are fully aware that there are some advantages to individualism, but it will be generally conceded that it is most important that such individualism subordinate itself in life to the idea of "working together." Parents may be assured that when their youngsters come home from summer camp they will have learned the lesson so vital to their future happiness, of knowing how to live with others.

The expense involved in sending your child to summer camp varies, of course with the individual camp selected. When you consider that you also have expenses in keeping the youngster happy and engaged in recreational activities at home also, it is not too much to invest in a sure way to keep him healthy and contented — and to insure his future.

LUACH 1961

Purim	**March 1**
Passover	**April 1**
Shavuos	**May 21**
Rosh Hashonah	**September 11**
Yom Kippur	**September 20**
Succos	**September 28**
Simchas Torah	**October 3**
Chanukah	**December 3**

All holidays start the evening before

A MOTHER IN ISRAEL

By Anita Engle

ANITA ENGLE

Now that the summer holidays are drawing to a close, one can begin to think again. The prospect of being cooped up with two fairly decent youngsters for two and a half months in a constricted flat is more terrifying to a mother in Israel — and a father, too — than having five Arab armies massed on all our borders at the same time.

The problem is: what to do with the brutes? If there is only one, you can manage somehow, but when there are two or more, a mother has to spend her whole time getting them out of each other's hair — or our of hers.

Sports at school-age level are almost unheard of in this country. There is no such thing as football or basket ball or baseball, or just kicking a ball around — any of the normal things that children should play at to use up energy and develop muscles. Consequently my younger son David, who is now 12 1/2, with shoulders like a wrestler and the stamina of a Russian muzhick, could find nothing better to do with his time than sit on the floor playing at something called five stones. They are little brass cubes that look so much like dice, I used to go into a frenzy every time I saw him plyaing with them.

Finally, I decided that action had to be taken. I went to the Jerusalem Municipality and asked if they hadn't a playground program of some sort. Even if David was too old, he was so efficient and reliable, he could help the management with the younger children. I was told that they couldn't employ anyone under 15, but why not send David to a 2-week summer camp the municipality was running in some of the parks and school grounds in the city. Since David had not heard about them from his school or any of his friends, I suspected that the camps were for underpriviledged children. But I wasn't asking any questions.

I chose a camp that was in the grounds of an old Greek monastery not far from where we live. The next morning David went off, with no anticipation of pleasure in his face, but rather relieved to get away from my nagging.

He was at the camp from 8 a.m. until 1. When I saw the place where he and some 600 other boys and girls were spending the hideously hot hours, my heart fell, for it was as dusty as a stampede ground. But David quite liked it. There was a lot going on and the young men and women in charge — elementary school teachers who augmented their salaries this way — were good natured and energetic.

The camp was divided into three groups. One was named "Holland," one "China," and the other, by some lapse of taste, or memory, was named "Old Egypt." Each group had to turn their enclosure into a semblance of what they represented, and to prepare a relevant pageant for visitors at the end of the camp. Was David ever lucky! He was in the Holland group, and one day a representative from the Dutch embassy came to visit them. He gave them a little talk about Holland, and then in-

(Please turn to Page 42)

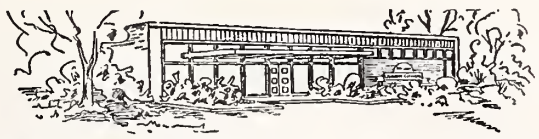

The Home of Quality and Dependability

For Your Every Laundry and Dry Cleaning Need

City Wide Delivery — MI 3-0284 — 24 Hour Answering Service

SUNLIGHT LAUNDRY & DRY CLEANERS, INC.

Main Plant 1900 Chamberlayne Ave. Ample Parking

— *BRANCH STORES* —

2375 Staples Mill Rd.
2300 Chamberlayne Ave.
18 W. Brookland Park Blvd.
1813 W. Broad St.
3315 N. Boulevard
2801 Patterson Ave.
Stratford Hills Shopping Center

NEON SIGNS

Phone **MI 9-0326**

New Location

1908 Chamberlayne

TALLEY NEON

get in the PUBLIC'S eye . . . night or day . . . with • • •

NEON SIGNS *by "TALLEY"*

BRIDAL PORTRAITS AND CANDIDS ARE OUR SPECIALTY

phone EL 8-4826

WENDELL B. POWELL STUDIO

3201 GROVE AVENUE — RICHMOND, VA.

Richmond Glass Shop, Inc.

Distributors for
- LUMINALL PAINTS
- Finest-in-Finishes
- Glass for Furniture Tops
- Safety Glass for AUTOMOBILES

814 West Broad Street
Tel. MI 3-7394

Sally Bell's Kitchen

708 W. Grace St
Richmond, Va.

Dial MI 4-2838

Delicacies for the Home, Picnics, and Parties
- Parking Facilities
- For Our Customers

Help Your Church or Synagogue Observe BROTHERHOOD WEEK

WM. F. GRAVINS & CO., Inc.

25 S. 13th St. Phone MI 8-4729 Richmond, Va.

- BUTTER
- POULTRY
- EGGS
- FROZEN FOODS

WILLIS, KENNY & AYRES, Inc.
Investments
205 WEST FRANKLIN STREET P. O. BOX 487, RICHMOND, VIRGINIA
PHONE MI 4-0746

402 Board of Trade Bldg. Phone MAdison 7-5681
NORFOLK 14, VIRGINIA

WE EXECUTE STOCK AND BOND TRANSACTIONS ON ALL PRINCIPAL EXCHANGES

Grove Avenue Pharmacy
4911 Grove Ave.
RICHMOND, VA.
For Fast Delivery
DIAL 5-3405
- Prescriptions
- DRUGS

WESTHAMPTON FLORIST . . .
320 Libbie Avenue
RICHMOND, VA.
Specializing in
Artistic Weddings,
Decorations of All Types
Dial AT 2-2460
Mr. & Mrs.
F. N. Hickernell

BROTHERHOOD
- *Help Your Church or Synagogue*
- Observe BROTHERHOOD WEEK

Est. 1931 **KANE** Dial MI 9-0541
PLUMBING — HEATING — AIR-CONDITIONING
STOKERS — OIL BURNERS — KITCHEN EQUIPMENT
403 E. Laburnum Ave. RICHMOND 22, VA.

Solomon Heydenfeldt

(Concluded from Page 7)

explorer John C. Fremont in the U. S. Senate. But the Northerns distrusted the southern sympathies of the Democratic candidate. After 142 ballots his name was withdrawn, and the session closed without electing a senator.

Such deadlocks are usually compromised. At the next session, John B. Weller was elected with Heydenfeldt managing his campaign. The State Democratic convention nominated Solomon Heydenfeldt on the first ballot to succeed the retiring Chief Justice of the California Supreme Court. At the general election he received 24,420 votes as against 20,670 for his opponent. A Jewish colleague Henry A. Lyons of Philadelphia already sat on the bench, but Heydenfeldt was the first Jew elected by popular vote. The office carried the high salary of $10,000 a year.

On the bench, Heydenfeldt made a good record, writing more opinions than the two other judges combined. His decisions on Mexican grants, on disputed land titles arising out of the gold rush, on the conduct of Vigilantes during the hectic period of lawlessness remained with few exceptions the law of California. His work in drafting a system of equity and jurisprudence recevied strong commendation. Yet the associates on the court were not congenial. His trip to Europe was marred on hearing of Justice Terry's imprisonment for stabbing a man. His other colleague Judge Murray was corrupt, immoral, venal and claimed the title of chief Justice which rightfully belonged to Heydenfeldt by virtue of a prior election. The legislature then cut salaries down to $6,000, which he felt inadequate for the support of a rising family. After five years service, he resigned and went into private practice.

When the War of Secession broke out, Heydenfeldt became a victim of ambivalence. He believed in preserving the Union, yet opposed the use of force. An opponent of slavery, he nevertheless favored recognizing the Confederacy. Engaged in a lucrative practice, he would not subscribe to the "iron clad" oath of loyalty demanded of lawyers before the argument of every case. Claiming his oath to the Alabama Bar sufficient for any American, he evidently failed to grasp that Alabama had seceded from the Union. Conscientious in his scruples that a principle was at stake, he refused a retainer of $35,000 to appear in court.

In religion Solomon Heydenfeldt remained a faithful observer of Judiaism. Defending a fellow Jew for violating the Sunday Law, a rather trifling offense in the period of lawless violence, he had the highest state court reverse the conviction on constitutional grounds. In 1859 he presided at a mass meeting which joined the mass protest against the abduction of the child Edgar Mortara from the arms of his parents to be forcibly retained in the Catholic faith.

Listing American Nazis as subversives would give them undue publicity and serve no wise purpose, it was declared by outgoing U. S. Attorney General William P. Rogers. He made the statement in connection with George Lincoln Rockwell's American Nazi Party. He said that the very name of American Nazi Party was sufficient notice of the character of the organization.

Serving . . .
Readers of this magazine for 87 years . . .
Joseph W. Bliley
FUNERAL HOME
Conveniently Located
Third & Marshall Streets
Richmond, Virginia
AMPLE PRIVATE PARKING SPACE

EANES and CO.
Plumbing – Heating
PROMPT SERVICE
FAIR CHARGES
DIAL EL 3-4170
Night Calls: MI 8-7538
Specializing in All Kinds of Repair Work
1305 W. Main Street
RICHMOND, VA.

Lay's
H. W. Lay & Co.
Manufacturers of
Lay's Perfect Potato Chips
Made Fresh in Richmond Daily

OBSERVE

DIXIE
WHEEL CO.
916 North Boulevard
RICHMOND, VA.
- WHEELS
- RIMS
- DRUMS
- BRAKES

Automotive Parts

Woman's Eye-View
By Marianne Zeitlin

This is the beginning of a new feature, by a Jewish woman, for Jewish women—men too are expected to peer at it—and largely about Jewish women. It will concern itself with Subjects ranging from babes in arms to prima donnas; from the frying-pan to the United Nations; from anecdotes to fireside chatter. We hope it will appeal to all women—perhaps even men—and earnestly solicit any items that readers feel would be of interest to other readers. —The Editor.

Mr. and Mrs. Isaac Stern are the embodiment of the saying "If you want to get something done, go to a busy man." Isaac's doings are world-renowned—both as a musician and a humanitarian. Fewer people, however, know that Vera, his magnetic and vivacious wife, matches him, hour by hour, in a schedule as varied as it is staggering. For Vera Stern is wife to one of America's busiest concert artists; mother of two pre-school children; Chairman of Women's Division of Greater New York's Bonds for Israel, and member of the Board of America-Israel Cultural Foundation. To acquit herself well in any one of these tasks. would be enough. To handle all of them with such efficiency and aplomb begs for a closer look at this remarkable young woman.

Vera Stern, who was born in German and in her earlier years was the victim of the whole gamut of Hitlerian horrors, implies that her involvement with Israel and things Jewish are the inevitable outgrowth of these bitter events. Perhaps so, but another logical outgrowth might have been a desire for complete insulation and escape. That she has chosen to use her first-hand experiences constructively, possibly to even help avoid their recurrence, is rewarding not only for her, but to the causes into which she plunges so whole-heartedly.

As a youngster in the Germany of the Thirties, Vera was introduced to the Zionist movement. To a little girl who had to adjust, willynilly, from birth to a heritage of prejudice, exclusion and taunting, this was a truly sweet dream.

Edwin Wolf II, of Philadelphia was chosen president of the National Foundation for Jewish Culture by the Board of Directors in the first election of permanent officers.

PRESCRIPTION SERVICE

Lafayette Pharmacies

BEVERLY HILLS
Patterson Ave. at Ridge Road
Dial AT 2-4231

LAFAYETTE
1011 Lafayette Street
Dial EL 5-1777

WESTWOOD
5805 Patterson Avenue
Dial AT 8-1933

SUBURBAN
2369 Staples Mill Road
Dial EL 8-4929

CRESTVIEW
6516 Horsepen Road
Dial AT 8-2831

PROMPT DELIVERY IN WEST RICHMOND

When everything must be — Just So

Puritan
richmond's finest cleaners and launderers

Fashion Cleaners. . .Custom Launderers. . .EL 5-5726
4501 W. Broad St. Customer Parking Car Service

RICHMOND, VIRGINIA

Lafayette Specialty

Shish Kebab and Pilaf
Live Maine Lobsters
From Our
Neptune Tank

WESTERN CHARCOALED STEAKS . . . IMPORTED WINES AND CHAMPAGNE OUR FAMOUS LAFAYETTE SALAD . .

AAA
RECOMMENDED

THE Lafayette
Williamsburg Virginia
Charcoal Steak and Seafood House

For Reservations Call Williamsburg CA 9-3811 — CA 9-9045

WE HAVE BEEN SERVING GOOD FOOD FOR OVER 30 YEARS

AIR-CONDITIONED 1203 RICHMOND ROAD
MEMBER AMERICAN EXPRESS HILTON CARTE BLANCHE
HOME-MADE PARFAIT AND PECAN PIES

The Hy Sign of Superb Flavor in Meats

HYGRADE

HYGRADE FOOD PRODUCTS CORPORATION

Window Cleaning Contractors
for
- OFFICE BUILDINGS
- INDUSTRIAL PLANTS
- NEW CONSTRUCTION
- SHOWROOMS
- BANKS
- OFFICES

Also Brick and Stone Cleaning

DIAL
MI 4-7265
Insured Service

CUT RATE Window Cleaning
F. W. BUCKLEY, *Manager*
First and Byrd Sts. Richmond

WE CARRY EVERYTHING BUT THE JANITOR

Building Equipment & Supply Corporation
811 - 13 W. Broad
RICHMOND, VA.
PHONE EL 8-4986
DISTRIBUTORS OF . . .
SANITARY JANITOR'S SUPPLIES
FRANKLIN'S CLEANERS and WAXES
V-C VICAR CLEANERS
SANDING and POLISHING MACHINES

Richmond Office Supply Company
Stationery, Office Furniture and Appliances
816-818 E. Main Street Dial MI 4-4025
RICHMOND 19, VIRGINIA

F. L. PARSLEY
Wholesale Kerosene Distributor
HARRY BASS
Sole Representative
2832 R Street
MI 8-0779
RICHMOND, VIRGINIA

Two Good Places
In Richmond, Va. Featuring
Seafood and Steaks
Raleigh Grill
(Hotel Raleigh)
Open—Monday thru Fridays
11:30 to 2:30
5:30 to 9
Saturdays 5:30 to 9
Wright's
TOWN HOUSE
513 East Grace St.
Open 11:30 to 3 p m.
4:30 to 8 p. m.
Closed Sundays and Holidays

YOUR Independent Insurance AGENT "SERVES YOU FIRST"
At Your Service
- THEO. W. KELLEY
- RALPH S. GOODE
- SAM COHEN

Julius Straus & Sons
General Insurance
Insurance Building
10 South 10th St.
RICHMOND, VA.

Israel — a land of one's own. Indeed it was this dream that sustained her through the tortuous years ahead. Her family escaped to France and lived in hiding outside of Paris. But the Germans soon caught up and her father was sent to Auschwitz. Vera, aided by her blonde hair and blue eyes, avoided detection and escaped to Sweden. After the war, Vera returned to Paris and spent days and weeks and nights at the refugee centers inspecting the concentration camp victims. Convoy after convoy of refugees poured in — but her father was not among them.

The one hope in that all-but hopeless time had been Israel and it was to it that she now set her sights. However, her mother and sister had escaped to America and begged that she join them there first. So it happened that she was in America and, miraculously, as an employee of the United Nations, was on hand on that fateful day in 1947. When the State of Israel became a reality. She had often thought that this dream was a private phantasy to enable her to endure those terrible years.

Thereafter, Vera was more determined than ever to migrate to Israel. America was great — but Israel had been and still was her life-long goal. Every extra nickel and dime was salted way with this end in view and finally, in April, 1951, she landed in Lydda Airport, Israel, to fulfil her destiny. How could she know that her destiny was inextricably tied up with Isaac Stern and that a short four months later, she was to meet him, fall in love with him, and, after a whirlwind courtship of 17 days, marry him and be winging her way back to the United States as his bride? Such a turn of events woud even have taxed the prophets of old.

Israel may have lost a citizen on that romantic day, but it had gained a friend. And what a friend. With her multiple jobs, she had already done more for Israel than she might have in a lifetime of residency.

(Please turn to Page 38)

Richmond, Va., Temple Beth Israel

(Concluded from Page 8)

The sisterhood sponsored a preteen dance Saturday, Jan. 7, 1961 in the Temple's Social Hall which was a tremendous success. The music was furnish by our own Sunday School boys, Melven Soloman, Herbert Gershman and Micheal Plotnick. All the children had a wonderful time.

Thursday, Jan. 19, 1961 a Mr. and Mrs. Meeting was held instead of just a sisterhood meeting and the men participated wonderfully and everyone enjoyed the meeting.

Game night was sponsored by the brotherhood on Sunday, Jan. 15th and it was a big success and a grand time was had by all that came.

A combined Sisterhood meeting of Temple Beth El, Temple Beth Israel, and Beth Ahabah Congregation was held on Wednesday, Jan. 11, 1961 in Temple Beth El's Social Hall.

Temple Beth Israel Bowling league has completed their first half of the season with Ashland Furniture in 1st place, Plotkin Realty 2nd place, and West End Market 3rd place. High Average Miss Doreen Sachs 106, Mrs. Ginny Hubbard 101. High Set Miss Doreen Sachs, 383, Mrs. Bertha Plotkin 365. High Game Mrs. Dot Brown 146, Mrs. Shirley Grossman 144. High team game Plotkin Realty 534 and High team set Plotkin Realty 1,548. So far in the second half the teams are still running neck to neck. There is a three way tie for first place with Ashland Furniture, Plotkin Realty and West End Market.

Bradley Bros. CLEANERS & LAUNDERERS
Plant: 2920 West Broad
Dial EL 5-4391
City Wide Delivery Service
Other Suburban Stores:
- 3545 W. Cary Street
- 5608 Patterson Avenue
- 401 Ridge Road
- 5071 Forest Hill Avenue
- Malvern and Broad Sts. RICHMOND, VA.

Bradley's Willow Lawn Store
On the Mall — Opp. Bus Terminal
Open 7 'til 9—Saturday 'til 6

Two New Cabinet Members

By Herbert Benedict

The fact that we now have two Jews in the new Cabinet of President John F. Kennedy is significant from many points of view. Not the least of these considerations is that both Jewish members of the Cabinet come from immigrant families. Abraham Ribicoff's father was an immigrant from Poland. Arthur J. Goldberg's father had come from a small town about 30 miles south of Kiev. Both grew up in tenement homes. Both worked their way through school. Each brings to his respective Cabinet job a heritage that is not only truly Jewish but also genuinely representative of the Jewish immigrant's personal interest in the opportunities for social and cultural as well as economic advancement in America.

The two departments of our government touching the essentially personal, human problems of every American are precisely the divisions now headed by Abraham A. Ribicoff as Secretary of Health, Education and Welfare; by Arthur J. Goldberg as Secretary of Labor. Neither of these departments is—if you'll excuse the expression—a "porkchop" branch of the United States Government. True, both departments deal with the economic welfare of the American Citizen. But, basically the philosophies underlying the functions of both departments concern themselves not so much with bread-and-butter as they do with the total welfare of the individual citizen. And who is better fit to deal with basic human problems, as we enter what Mr. Kennedy hopes will be our New Frontier, than these two sons of poor immigrants?

Abe Ribicoff was born in New Britain, Conn., studied at the local Talmud Torah, still "holds his own" in reading Hebrew prayers out of a siddur — according to his former *rebbe*, Jacob Stein. When Ribicoff ran for the Connecticut Governorship for the first time, in 1954, there was an anti-Semitic undertone to many of the partisan attacks against him. Boldly, Ribicoff took to the radio and television in his home state, tackled the issue of bias as forthrightly as John Kennedy would meet the issue of anti-Catholicism in the presidential campaign. Openly, Ribbicoff spoke of the fulfillment of "the American dream" that would result from his election to the highest executive position in his state. Clearly he told the voters of Connecticut: Nowhere except in the Democratic Party could a boy named Abe Ribicoff be named to Governor of the State. He was elected by a narrow margin; he was

(Please turn to Page 25)

Felix Putterman, formerly Administrative Assistant to Congressman Foley of Maryland, has been appointed National Legislative Director of the Jewish War Veterans of the U.S.A. it was announced by Joseph F. Barr, National Executive Director.

SEND

SPECIAL

PASSOVER

CARE FOOD PARCELS

TO

ISRAEL

THRU

United Hias Sevice

* Non-profit
* Kosher
* Gov't Approved
* Ration and Tax Free

$12

Contains: Assorted Meats, Sugar, Cocoa, Chocolate, Vegetable Shortening, Nuts, Fruits, Olive Oil, etc.

For delivery by Passover send orders and checks

NOW TO

UNITED HIAS SERVICE

425 LAFAYETTE ST.

NEW YORK 3, N.Y.

NOLDE'S

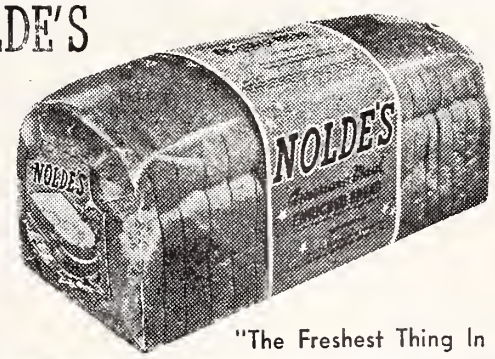

"The Freshest Thing In Town"

American Maid

NOLDE'S

BREAD and CAKES

At your Dealer's

SOUTHERN PAYS **3%** INTEREST ON THE ENTIRE BALANCE OF YOUR SAVINGS

REGARDLESS OF AMOUNT

Southern Bank AND TRUST CO.

15TH & MAIN MEMBER F.D.I.C. • Grace at Second • 3201 W. CARY FEDERAL RESERVE SYSTEM

Dial . . .

EL 5-4357

YES . . .

Now is the time to order your winter's fuel

. . *from* . .

W. E. Seaton & Sons

INCORPORATED

914 Hermitage Road

RICHMOND, VA.

Members Coal Heating Service

WOOD'S LAWN GRASS SEED

Makes Beautiful Lawns . . .

Nothing adds more beauty to a home than a lovely lawn. Plant WOOD'S LAWN GRASS SEED for a lawn that stays green and beautiful in every season of the year.

WOOD'S SPRING CATALOG — Get Your Copy and Learn About Best Grass Seed, Bulbs, and Other Seed for Your Property Improvement Plans.

T. W. Wood & Sons

326 N. Fifth St. RICHMOND, VIRGINIA

Ben Gurion Again the Center of Controversy

David Ben Gurion, Prime Minister of the State of Israel, once again finds himself a storm center by reason of some comments he made that have been construed in some quarters as a reflection on American Jewry.

The remarks were part of a speech which Mr. Ben Gurion made before the 25th world transit convention, in Jerusalem.

We publish here without comment, the following transcript of an interview given by Prime Minister David Ben Gurion to the Associated Press on Jan. 1, 1961:

Q. "Mr. Prime Minister, the impression seems certainly to have risen, as a result of reports abroad of your speech to the Zionist Congress, that you are in some respect severely critical of American Jewry."

A. "It appears that the totality of what I had to say on the subject has gotten lost through quite inproportional stress that has been laid on some passages which were themselves not properly related abroad. No observer of the Jewish scene who is in his senses can possibly underestimate the decisive importance of American Jewry for the entirety of the Jewish people and in the creation and buttressing of the young state of Israel. In fact, in my speech I put the emergence of the American Jewish Community as a positive development in Jewish life on a par with the miracle of Israel's rebirth, which helped Jewry to withstand the great blows of the isolation and paralysis of Soviet Jewry for the last forty years and the holocaust in Europe at the

(Please turn to Page 21)

Ira Guilden, noted industralist and Jewish communal leader, has been appointed Chairman of the National Council of the Foundation for the Jewish National Fund, Albert Schiff, President of the JNF of America, has announced.

24-HOUR TRUCK SERVICE
MAINTENANCE LEASE OPERATING

GMC TRUCKS SALES
107 W. Canal Street

BINGHAM TRUCK SERVICE
SALES LEASES MAINTENANCE
PHONE MI 3-9173
Richmond, Va.

HENWOOD & WILSON
"EVERLASTING BEAUTY IN MONUMENTS"
Designers and Manufacturers of
GRANITE and MARBLE MONUMENTS—MEMORIALS
413-415 S. Cherry St. DIAL MI 8-7340 Richmond, Va.

MELVIN W. ESTES
BUY AT THE ESSO SIGN
Servicenter
NOW LOCATED
2301 W. Broad St.
Phone EL 5-9715
RICHMOND, VA.

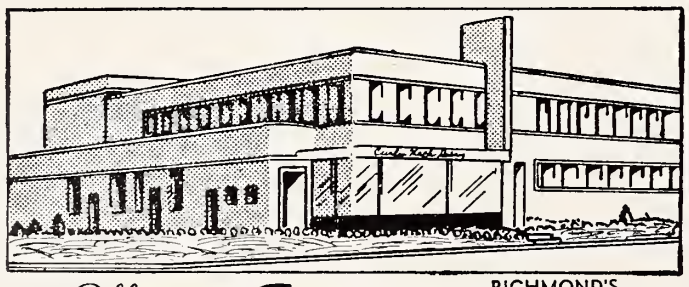

Curles Neck Dairy
RICHMOND'S MOST MODERN DAIRY
Offers the Finest
MILK
DIAL RICH.
EL 5-1745
Prompt, Courteous Delivery
And other
DAIRY PRODUCTS
Milk Available In Famous Pure-Pak Paper Cartons From Your Favorite Dealer
Curles Neck Dairy INC.
1600 ROSENEATH ROAD

JOS. MARKOW Florist
An Eloquent Remembrance
FLOWERS
MI 4-2321
304 North 6th St.
Our Only Location In Richmond

Dot's Pastry Shop
3136 W. Cary Street
RICHMOND, VA.
DIAL EL 8-2011
Bakers of Fancy Pastries

PARABLES OF A MODERN PROPHET

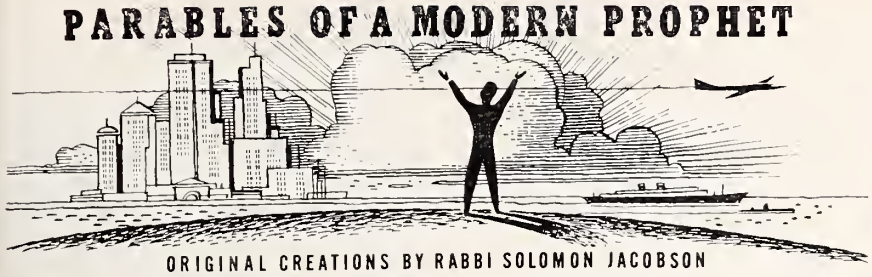

ORIGINAL CREATIONS BY RABBI SOLOMON JACOBSON

TEMPLE BRITH ACHIM, PETERSBURG, VA.

The Most Practical Thing

Once upon a time in a faraway kingdom there was a prophet who inveighed against what his eyes beheld. He saw a nation who had bargained its soul away for the material lures which proliferated throughout the land. The people were engulfed by an ardor for luxury and convenience, and these comforts had become the most important motivation in their lives. They pined, sighed and dreamed of nought else but the accumulation of fine and elegant possessions. They gave little thought to the grand traditions of the land and as little heed to the noble legacy they might transmit to their children. They entertained no care for ideals, spiritual values, character, integrity, thrift, hard work. They worshipped wealth in others and in themselves. The prophet reproached both king and populace that they had forgotten the foundations of individual liberty and moral growth and had verily become slaves to the passion for material display

The king received word of this delivery by the prophet and he summoned the prophet to him. The ruler said, "I have heard of the remarks you have been uttering. Beautiful and uplifting your harangues may be, but you are wrong. The people want things they can see and feel. They want things they can handle and exhibit. That is what life is for, and I can understand it. That is why I foster their desires."

Said the prophet, "Do you not love the nation and the people? Do you not wish to do what is best?"

"I am doing what is best," replied the monarch. "I give the people the wealth and the luxuries they crave and thus the nation will thrive and prosper. I am being a practical king while you are a most impractical prophet."

"On the contrary," exclaimed the prophet, "I am the practical one, while you are the most impractical. Complete engrossment in material things is what destroys nations, all nations, any nation, and that is surely not being practical."

"Can you suggest anything more practical than what I am already doing?" asked the king.

The prophet answered, "Do not be afraid to teach the people that luxury and comfort are only tools for the creation of the true wealth of a land: majestic ideals, virtue, truth, honesty, development of one's heart and mind, self-restraint, humility. It will ensure the nation's future, prosperity and happiness. That, your majesty, is being practical and down-to-earth."

Moral:

If a nation need be practical
In order to thrive,
Ideals are the most practical
In order to survive.

If You Enioy THE TIMES-OUTLOOK Ask A Friend To Subscribe

POHLIG BROTHERS
Established 1866
25th and Franklin Sts.
RICHMOND, VA.
Manufacturers of Quality and Distinction in Paper Boxes
PLAIN AND FANCY SET-UP & FOLDING BOXES
Stock Sizes — Or Made to Order
Waxing—Laminating—Easels
Mounting—Die Cutting

Highland Park Pharmacy
2929 Second Avenue
Dial MI 3-1847
RICHMOND, VA.

CRUISING IS FUN!
Why Not Try It This Winter?

Sail with your own group—or alone—you'll meet new people—make new friends, and enjoy the finest vacation ever. Join in a full program of activities or just relax on sun-bathed decks. Living at its best while visiting fascinating ports of call.
CARIBBEAN — MEDITERRANEAN
AFRICA — AROUND THE WORLD
See us now for details and reservations
PLAN NOW FOR EUROPE IN 1961
C. O. ALLEY TRAVEL AGENCY
708 E. Grace — Seaboard Bldg.
MI 4-7848 — RICHMOND, VA. — EL 8-2308

Help Your Church or Synagogue Observe BROTHERHOOD WEEK
• Insurance
• Surety Bonds
DeJARNETTE and PAUL
Agency Established in 1899
Now Located in Our New Home
307 W. Main St.
RICHMOND, VA.
Dial MI 3-8456

Help Your Church or Synagogue Observe BROTHERHOOD WEEK
"W. G" Cosby
TRANSFER and STORAGE
Moving—Local-Long Distance — Crating—Packing
2910 N. Blvd. • EL 5-7471 • RICHMOND, VA.
COSBY TRANSFER & STORAGE CORP.
2910 N. Blvd. • EL 5-7471
MERCHANDISE • STORAGE

For PEACE and BROTHERHOOD
Observe
BROTHERHOOD WEEK
FEBRUARY 19 - 26
RUCKER AND RICHARDSON
• REALTORS
Real Estate and Insurance — Mortgage Loans
118 North Eighth Street
RICHMOND, VA.

Lynchburg, Va.

GROWING & BUILDING WITH LYNCHBURG SINCE 1865

COMPLETE BANKING AND TRUST SERVICE

SIX CONVENIENT LOCATIONS

Main Office, Main at 10th
Trust Branch, 811 Main Street
Fort Hill Branch, Fort Early Building
Rivermont Branch, 2482 Rivermont Ave.
Installment Loan Office, 816 Church St.
No. 1, Pittman Plaza

FIRST NATIONAL TRUST AND SAVINGS BANK

Lynchburg, Virginia
Member Federal Deposit Insurance Corporation

Please Patronize Our Advertisers

One Nation Under God

For Peace and Freedom Observe Brotherhood Week

THE PEOPLE'S NATIONAL BANK and TRUST COMPANY of LYNCHBURG, VIRGINIA

Main Office Eighth and Main Streets

Miller Park Branch 1933 Fort Avenue

Member Federal Reserve System and Federal Deposit Insurance Corporation

Charlotte Temple Israel

MRS. TED VALENSTEIN, Correspondent

New Year's week-end was the occasion of the Bar Mitzvah of Stuart Alan Fligel, son of Mr. and Mrs. Paul Fligel. After the Friday Services, in which Stuart participated, Mr. and Mrs. Fligel were hosts for a lovely reception for their many friends, relatives and out-of-town guests. Stuart very ably chanted the Haftorah on Saturday and following the Services, the Congregation and the visitors were invited to a seated Kiddush in the Social Hall.

On Saturday evening the Bar Mitzvah boy, as well as his parents, held a New Year's Eve dance at the Hotel Charlotte. Among the many out-of-town visitors were Mrs. M. Goldberg of Fayetteville, N. C. and Mayor and Mrs. E. J. Evans of Durham, N. C. Our congratulations to Stuart and to his very proud parents.

Chanukah week-end, December 16th and 17th was designated as Junior Congregation Shabbos. The children of Temple Israel Religious School conducted the services, delivered the sermon and all children 13 years of age and over had the honor of being called up to the Torah Scroll.

The following members of Junior Congregation were properly installed into their respective offices by the corresponding officers of the adult congregation: Miss Sandra Wollman, president, installed by Mr. Sol Fligel, president; Mr. Denny Citron, vice-president, installed by Mr. Sol Levin, vice-president; Mr. Barry Greenberg secretary, installed by Mr. Robert Kurtz, secretary; Miss Debby Weinstein, treasurer, installed by Mr. Ben Jaffa, Jr., treasurer.

On Sunday morning, the Religious School held it's annual Chanukah program to which parents were invited. There were three short presentations by the Kindergarten, Primary I and Primary II classes, candle lighting by the Aleph Class and general participation in the Yom Tov celebration by all. Following the program, refreshments were served by the Sisterhood.

That afternoon, Rabbi and Mrs. Marc Samuels held an Open House for the members of Temple Israel.

After a short vacation, the Adult Education classes were resumed on Sunday morning, January 8th when Mrs. Maurice Weinstein gave an excellent review of the current best-seller "The Last of the Just" by A. Schwartz-Bart. After a Friday night service, Mr. Melville Cohen reviewed the book "What Does It Mean to be A Jew" by Rabbi Charles Shulman and the Wednesday night education class was continued with Rabbi Marc Samuels discussing "The Problem of Miracles in the Bible and in Judaism."

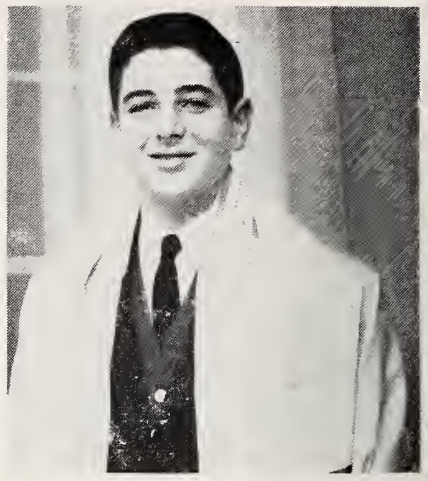

STUART A. FLIGEL

Mazel Tov to Mr. and Mrs. A. Melvin Solomon on the birth of a daughter and to Mr. and Mrs. Gary Nelkin on the birth of a daughter.

BUY THAT ISRAEL BOND NOW!

BROWN MORRISON COMPANY
Fine Printing . . . Office Supplies
LYNCHBURG, VA.

VIRGINIA Funeral Chapel
(Formerly Fauber's)

FUNERAL DIRECTORS
Lynchburg, Va.

Ben Gurion

(Continued from Page 18)

hands of the Nazis. Often in the past I have had the occasion to express admiration for what this community has done for World Jewry and Israel since the end of the First World War."

Q. "But have you not been severely critical of the contents of the contents of the Jewishness of the Jews of the United States?"

A. "In the first place, this is a criticism of our people in Israel. In this very speech I said that in Israel too, Jewish consciousness must be intensified. Moreover, I said and I hold that we must teach the young people of this country to understand and appreciate the position, the attitude and the achievements of Jewish Communities all over the world. It is true that I am deeply concerned that Judaism in other lands may gradually be weakened unless positive action is taken. But surely you know that this concern I share with responsible Jewish leadership everywhere, including the U.S.A. In the United States leaders of every one of the different organizations keep preaching the need for an education towards a more profound Jewishness, especially through the study of the Hebrew language, which is the key to the understanding of the Jewish spiritual legacy, and especially the Bible. Jewish leaders from America who come to see me have told me of this anxiety of theirs and of their efforts to combat negative tendencies. In fact, I have often been requested to raise my voice in unison with theirs in calling upon Jewish parents everywhere to see to it that the heritage of our people is not lost to their children. This concern which I have expressed on this score differs therefore in no way from what is being said by responsible Jewish leadership in the United States and in other countries in order to work out constructive practical programs in the sphere of Jewish education with the purpose of deepening the Jewish spiritual heritage everywhere."

Q. "You have been reported as saying that Jews who lives outside of Israel are Godless."

A. "This formulation of what I am supposed to have said amounts to a distortion of my words and of my intentions. The major part of my speech was devoted to the theme of the vital need for Aliya. I explained why the State of Israel needs more educated Jews. On this theme, which as you know concerns me profoundly, I went into some detail. At one point I was addressing myself specifically to the minority of Orthodox Jews and I reminded them that according to the Talmud some of the commandments of the Jewish Religion are linked with the Land of Israel. As an example of this I quoted the Talmud which says at one point that whosoever dwells outside the Land of Israel (ketubot daf yod amud beit) is likened to one who has no God. I did not coin this phrase. The only thing I did was to quote the Talmud on this point to those Jews who believe that every word in the Talmud is obligatory to them. Certainly I do not think that American Jewry is Godless, and it is senseless to attribute such a thought to me."

Q. "Is there anything that you would like to say by way of conclusion to this interview?"

A. "I would record once more my profound belief that the fruitful interchange and cooperation between the Great Jewish Community of the United States and the Independent Jewish Community in the Jewish State can and will produce great results for Israel, for the Jews of the United

For Peace and Freedom Observe Brotherhood Week
In Church or Synagogue

THE Lynchburg National
BANK AND TRUST COMPANY
Member Federal Deposit Insurance Corporation

There's an office near you / Main Office • 9th & Main
Amherst • Amherst, Va. / Chestnut Hill • 5206 Fort Avenue
Drive-in • 9th & Commerce / Fairview • 3515 Campbell Avenue
Madison Heights • Rt. 29 North / Peakland • 4105 Boonsboro Road

HI - WAY MARKETS
FINEST IN
- FRUITS
- VEGETABLES
- GROCERIES
- MEATS

Boonsboro Road
Route 501 West
Wards Road
Route 27 South
3022 Memorial Avenue
LYNCHBURG, VA.

LET'S BE FRIENDS
Reach for the BREAD
YOU Need for ENERGY
Sunbeam
Sta-Kleen Bakery
Lynchburg Danville
Waynesboro

• *Help Your Church or Synagogue Observe*
• *BROTHERHOOD WEEK*

"With malice toward none; with charity for all . . ."

No Better Words to Describe "Brotherhood"
THE C. B. CONES MFG. CO.
Established 1879
MANUFACTURERS OF HIGHEST QUALITY
UNION MADE WORK AND PLAY CLOTHES
1701 Twelfth Street Dial VI 7-4429
LYNCHBURG, VIRGINIA

Co - Operative Building and Loan Association
J. NEWTON GORDON, Executive Vice-President

- Home Office—1001 Church Street, Lynchburg
- Chestnut Hill Branch—5224 Fort Avenue
- Amherst County Branch—U. S. Highway 20, N.

Designed to serve Lynchburg families better than ever with complete Savings and Home Financing Service

HILL CITY TRANSFER, Inc.
I.C.C. No. 99698 S.C.C. No. F203
MURRAY PLACE • LYNCHBURG, VA.
Phone VI 6-4651
Inter and Intra-State Authority
DAILY SERVICE TO AND FROM:
Altavista, Virginia
Blairs
Brookneal
Charlotte Courthouse
Chatham
Colony
Danville
Drakes Branch
(Interstate only)
Dry Fork
Gladys
Gretna
Halifax
Hurt
Kenbridge
Keysville
Lunenburg
Lynchburg
Madison Heights
Phenix
Rustburg
Schoolfield
South Boston
South Hill
Sycamore
Victoria
Volens
CONNECTIONS { Points in Virginia
Points North, East, South, West.

BROTHERHOOD WEEK
February 19-26, 1961
Brotherhood
Believe It — Live It
Support It
Sponsored by
THE NATIONAL CONFERENCE
OF CHRISTIANS AND JEWS
C. W. HANCOCK AND SON
General Building Contractors
Allied Arts Bldg. Lynchburg, Va.

• *FAMOUS FOR FIT . . . .*
CLINIC UNIFORMS
—in better stores everywhere
Manufactured by DUTI-DUDS *Incorporated*
Lynchburg, Va.

The *Light*
refreshment
for modern living
Pepsi
refreshes without filling
Pepsi-Cola Bottlers of Virginia

States and for the Jewish People as a whole. This cooperation has certainly been a feature of Jewish existence since World War Two, after the great communities in Europe were no longer. We must not be afraid to talk frankly to each other even if that means criticism or disagreement here or there. I am certain that what unites us is far greater, namely the love of democracy, of human freedom, of the spiritual heritage of Jewry, and the great Messianic Dream of Redemption for Jews and for all humanity.

Columbia, S. C.

MRS. BERNARD LADEN, Correspondent

On December 4th the annual Chanukah party was held for the servicemen at the Social Hall of the House of Peace Synagogue. The Jewish Welfare Board and the B'Nai B'Rith Women of Columbia were the sponsors of this affair. Delicious latkes were served.

Members of B'Nai B'Rith helping to make this a success were Dr. and Mrs. Boris Gertz, Mrs. Stanley Reibman, Mrs. Joe Steinberg and Miss Lila Russ.

The Anemone Garden Club met at the home of Mrs. Herbert Spiers on December 9th. Members brought arrangements or decorations which suggested the motif of Chanukah. Mrs. Harold Markel and Mrs. Moe Levy were co-hostesses.

The B'Nail B'Rith Women held their tenth anniversary paid-up membership dinner on December 11th at the Center. Over 150 people attended and the ladies and their husbands enjoyed a delightful evening.

The smorgasbord table was beautifully decorated with a centerpiece of white carnations and a cake with lettering of 10th Anniversary was iced in white with blue flowers, these being the national colors of B'Nai B'Rith. This lovely cake was donated by Mrs. Sam Wengrow.

Rabbi A. Herson gave the invocation and Mrs. Alvin Levine, president, gave the welcome address. After dinner, Mrs. William Walberg introduced the guest speaker, Mrs. Leonard Bagen of Atlanta, who reminisced about B'Nai B'Rith Women's past ten years and she presented the new members with menorah pins.

A dance was held after the dinner and music was furnished by Neil Altee.

Charter members present were Mrs. Maynard Neider, first president, Mrs. Herbert Spiers, Mrs. Hugo Bruck, Mrs. David Baker, Mrs. William Walberg, Mrs. Hyman Simon, and Mrs. Charles Miller.

Mrs. Ben Stern was chairman of the affair and her committee consisted of Mrs. Bernard K. Levine. Mrs. Milton Levkoff, Mrs. Boris Gertz, Mrs. Alvine Levine, Mrs. Victor Sherman, Mrs. Max Dickman and Mrs. Jack Pearlstine. In charge of decorations was Mrs. Melton Kligman, Mrs. Paul Berry, Mrs. Louise Berry and Mrs. Howard Kalicka.

Hadasah held its regular monthly meeting on December 13th *at* the Center. This day celebrated the centennial of the founder of Hadassah, Miss Henrietta Szold. In recognition of this, a dramatic reading was given by Mrs. George M. Gottlieb, Mrs. Roy Mitchell, Mrs. David Wallace, and Mrs. Harold Kline.

The Daughters of Israel held their regular meeting on December 14th at the House of Peace Social Hall. This meeting was dedicated to the choir of the synagogue, which under the direction of Saul Kahn, has enhanced our Sabbath service each week.

FOR "*The Best Deal In Town*" SEE
CHEVROLET
CADILLAC
VAUGHAN
• Sales
• Service
Lynchburg, Va.
• CORVAIR
Hotpoint
Maytag
GOODYEAR TIRES

Rabbi David S. Gruber participated in the Dedication of the new Red Cross Chapter Building. He closed the ceremony with a prayer similar to the one he gave at the dedication of the old building ten years ago.

New officers of the House of Peace Synagogue were installed at a recent Friday evening service. They are Leonard Bogen, president, Ben Stern, vice-president, Sol Silver, financial secretary, Isidore Bernstein, secretary, and Arnold Rivkin, treasurer. Members of the Board of Trustees were also honored. They are Jake Freed, Isidore Gergel, Irwin Kahn, Meyer Kline, Gus Oppenheimer, and Hyman Simon. Other members of the Board of Directors are: Jimmy Cohen, Alan Gould, Marshall Katz, Bernard Kahn, Morris Kline and Melton Kligman.

During Chanukah, Jeffrey Gould, son of Mr. and Mrs. Alan Gould made a display in his classroom in Crayton Elementary School and explained the significance to his classmates.

Mr. Aronld Bernstein was named executive director of the Columbia Jewish Center January 1. He comes to us from Chattanooga, Tenn., where he was program Director of the Jewish Community Center.

Mr. Bernstein received his formal education at Southwest Missouri State College and did graduate work at Columbia University where he received his Masters Degree. At present he is affiliated with the Masonic Lodge, Scottish Rites Society and the Shrine. He has been active in various veteran's organizations and has served on the American Red Cross Water Study Council and the University of Chattanooga in the Sociology Department.

Mr. Henry Hammer has been appointed chairman of the Special Gifts committee for the 1961 March of Dimes for Richland County.

Congratulations to Sam Freed who was part of the negative team of USC Debaters that won first place in their division of the Dixie Classic at Wake Forrest, defeating teams from 17 schools from the southeast.

Congratulations also to my husband, Bernard, who was a national winner in a one-month sales contest recently conducted by the Lincoln National Life Insurance Company. And to our daughter Shirley, whose poem "Dawn's Herald" was accepted for publication in the Anthology of High School Poetry; and who also received a Degree of Honor in the National Forensics League.

Meta Miller and Harvey Golden were in the recent Town Theatre play, "Bus Stop." Harvey was brought into the play with only three days to learn the part.

Mazel Tov to Mr. and Mrs. Bernard Silverman upon the marriage of their daughter, Linda, to Alan Osterweil of Newark, N. J., on the evening of December 24th at the Columbia Hotel.

Linda was entertained prior to her marriage at a dinner party at Drake's by Barbara and Susan Loewe and Linda Helman.

Lt. and Mrs. Israel Nezvesky (the former Claire Gottlieb) and their 7 months old daughter have been spending some time with her

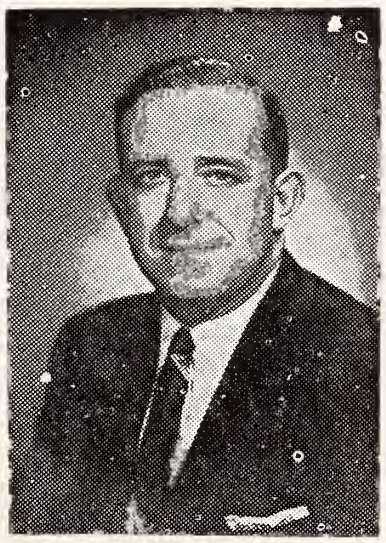

Dr. Samuel Sandmel, Provost of Hebrew Union College-Jewish Institute of Religion, has been elected president of the Society of Biblical Literature and Exegesis, the national organization of America's Bible scholars. Election took place at the society' 96th annual meeting at Union Theological Seminary.

For...

• Scientific PEST CONTROL

• Surety-Bonded TERMITE CONTROL

call Orkin for the sake of your home

Central Virginia's FAMILY NEWSPAPERS

The newspapers that are read by nearly everyone in the large Central Virginia area

The News
Published by The Lynchburg News, Inc.

THE DAILY ADVANCE
Published by The Lynchburg Daily Advance, Inc.

QUALITY'S

QUALITY CHEKD

DAIRY PRODUCTS

Buy the Package with the Big Red Check

"SURE SIGN OF FLAVOR"

QUALITY DAIRY PRODUCTS, INC.

201 Oakley Avenue LYNCHBURG, VA.

"Sleep in Safety in a Modern Fireproof Homelike Hotel"
N. D. PAGE, *Resident Manager*

EXCLUSIVELY OPTICAL

For Complete Eye Care:
Consult Your EYE PHYSICIAN
Then See Your GUILD OPTICIAN

GUILD Rx OPTICIANS

A. G. Jefferson

Ground Floor Allied Arts Bldg. Lynchburg, Va.

● Help Your Church or Synagogue Observe
● BROTHERHOOD WEEK

STROTHER DRUG CO., Inc.
WHOLESALE DRUGGISTS
Established 1853
● LYNCHBURG
● RICHMOND
● VIRGINIA

Why take chances with anything as priceless as your family's health? Be absolutely sure of purity and goodness with Dairy Products from Lynchburg's newest, largest, most modern Dairy.

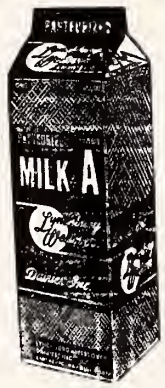

Lynchburg Westover Dairies Inc.
"Taste The Difference"

YOU OWE YOURSELF ONE NIGHT FOR SELF-IMPROVEMENT
Complete Business Education for Men and Women
Four 12-week quarters each year, day or night
PHILLIPS BUSINESS COLLEGE
1000 CHURCH STREET LYNCHBURG, VA.

FUEL OIL FOR HOMES AND INDUSTRY
LYNCHBURG
OIL COMPANY, Incorporated
VI 7-8875 2459 Campbell Avenue

Be Wise
Insure
With B-Y

B. Y. CALVERT
General Insurance
Since 1907
716 Church Street
LYNCHBURG, VA.
Dial VI 6-0566

parents, Mr. and Mrs. George S. Gottlieb. They have been in Germany for three years and will be stationed in Columbus, Ga., after his leave.

Mr. and Mrs. Saul Kahn and Miss Betty Freed entertained for Mr. and Mrs. Jacob Freed upon the occasion of their 25th wedding anniversary on December 25th at the home of the Kahans. Numerous friends and relatives came at the appointed hours to wish them well and they received many lovely gifts of silver and china.

Mr. and Mrs. Bernard Laden are very happy to announce the engagement of their daughter, Helen, to Dr. Charles M. Alexander of Toledo, Ohio and Washington, D. C.

Our wishes for a speedy recovery go to Lewis Perloff who is still in Columbia Hospital.

Our Condolences to Mrs. Sol Silver upon the loss of her father, Joseph Levinson of New York City.

Chaplain and Mrs. Gerald Turk and newborn son, Akiva Joseph, have returned to New York at the conclusion of Chaplain Turk's service in the United States Army at Fort Jackson.

During the month of December, Rabbi Herson spoke at a meeting for Teenagers at the Episcopal Trinity Church on the subject "How Problems of Youth Can Be Solved." This was followed by a lecture to their college group on "Lessons From The Past."

At the St. John's Episcopal Trinity Church's annual Men's Dinner meeting, Rabbi Herson spoke on "The Light of Chanukah."

"The Chanuka Message For Our Times" was his subject for a talk to the Spartenburg American Business Club during their December meeting.

At the Rotary Club of Newberry, Rabbi Herson spoke on "The Knowledge of Space and Time."

Columbia, S. C. Has Third Generation Bar Mitzvah

A very significant religious ceremony was solemnized for Allen James Rivkin, son of Mr. and Mrs. Arnold R. Rivkin, during the Friday evening services, Jan. 6th and at the Sabbath morning Services on Jan. 7th at the House of Peace Synagogue, on the occasion of his Bar Mitzvah.

The rarity of Allen's ceremony is that it made the third generation of his family to have become Bar Mitzvah at the House of Peace Synagogue. Also four generations of the Rivkin family were present at the ceremony — his great-grandfather, Jacob Rivkin, his grandfather, Raphael Rivkin, his father, Arnold Rivkin and Allen.

Forty-eight years ago Raphael (Jake) Rivkin, Allen's grandfather, became Bar Mitzvah at the House of Peace, which was then located on Park Street. The Rabbi who gave young Raphael religious instruction was Rabbi David Karesh. Twenty-three years later, Arnold, son of Raphael and Rachael Rivkin, became Bar Mitzvah, and again Rabbi Karesh was the instructor and officiating rabbi. Again the ceremony took place at the House of Peace but this time in the then new sanctuary at 1719 Marion Street where the synagogue is still located.

Now, twenty-five years since that date, Allen, son of Arnold and Roselen Rivkin, celebrated his Bar Mitzvah in the same synagogue, from the same pulpit, and again Rabbi Karesh has been the instructor.

At the Friday evening services, Allen received the traditional charge of faith from Rabbi Abraham Herson, spiritual leader of the House of Peace. Rabbi Herson's sermon for the evening was "Heritage; From Father To Son."

At the Sabbath morning services Allen chanted the traditional pray-

USE Chap-ans.
THE NEW SPECIAL CREAM FOR HANDS THAT WORK
CHAP-ANS' exclusive antiseptic lanolin formula assures maximum protection for all hands that are exposed to weather, water or work.
Also brings fast relief to chapped, cracked, sore hands.

ers. God's blessings were invoked upon the Bar Mitzvah by Rabbi Karesh, and Rabbi Herson spoke on "From Generation to Generation." The oration delivered by Allen was the same talk which his father had given twenty-five years ago at his own Bar Mitzvah, still as timely today as it was then.

Mr. Leonard Bogen, president of the Congregation, presented a Bible to the celebrant, and Mrs. Ted Solomon, president of the Daughters of Israel, presented him with a silver Kiddush cup. A certificate of Bar Mitzvah was given Allen by Rabbi Herson.

Honored guests for the occasion were Allen's great-grandfather, Mr. Jacob Rivkin, one of the pioneers of the House of Peace Synagogue, and Mr. and Mrs. Michael Morris of South Bend, Ind., maternal grandparents.

Two New Cabinet Members

(Concluded from Page 17)

re-elected by a landslide four years later. Now Abe Ribicoff — whose father, Samuel, still worships three times daily in a small, Orthodox synagogue — sits in the U.S. Cabinet.

Arthur Goldberg started to work at the age of 8, when his father Joseph, died. His first "regular" job was as an errand boy, at the age of 16. He held a full time, eight-hour-a-night job, while going to high school in Chicago. Like Ribicoff, he worked his way through college.

Both new Cabinet members are *affiliated* Jews. Ribicoff and his wife belong to two temples in Hartford, Conn., one Conservative, the other Reform. Goldberg is a member in good standing of a Temple in Washington, D. C. Immediately after Mr. Kennedy announced his appointment to the Cabinet, Goldberg gave a party at his home. It happened to be during the week of Chanukah. Some of the guests were Jews — among them, Israel's Ambassador to Washington, Avraham Harman. Others were non-Jews, including a prominent Catholic clergyman. Before dinner, Goldberg lighted the Chanukah candles, spoke the traditional blessing over the candles in good Hebrew.

Even the most observant of religious Jews would concede that their mere self-identification as Jews should not entitle these men to high Government posts — if, otherwise, they were not qualified to their country's trust and confidence.

By their careers, both men have proven themselves highly qualified. That is how an American leader in Government should be judged. But, by their careers, they have also shown something more profound, vastly more significant, than mere competence. They have shown their deep affection for people, for the fundamental human values that are of the greatest importance to all Americans, of whatever faith, color or background.

By the lives they have led, by their activities in public service, Ribicoff and Goldberg have glorified their backgrounds. The Jewish immigrant from Eastern Europe has now really come into his own in the life of the United States.

Louis J. Glickman, president, Glickman Corporation, has been named chairman of the Yeshiva University Development Committee, it has been announced by Dr. Samuel Belkin, president of the University.

THE ROANOKE TIMES
The Roanoke World-News
The only newspapers with dominant coverage of the Roanoke Market Area that boasts a net buying income of $790,900,000.

Roanoke, Va.

The Hotel Association of Roanoke, Va.
"The Star City of the South"
WELCOMES YOU
and invites you to use to the fullest the varied facilities placed at your disposal.

HOTEL ROANOKE
425 ROOMS
"A Modern Air-Conditioned Version of an Old English Inn"
KENNETH R. HYDE GEORGE L. DENISON
Associate Managers

PATRICK HENRY HOTEL
300 ROOMS
All public space and 125 bedrooms
AIR-CONDITIONED
JOHN A. SHIRES
General Manager

HOTEL PONCE DE LEON
200 ROOMS
Completely Air-Conditioned
Located in the heart of Downtown Roanoke
Free Parking Lot adjoining hotel
GARLAND W. MULLER
Manager

There is no charge for children under the age of twelve at the above hotels

Fuel Oil and Equipment Co., Inc.
DISTRIBUTORS OF
Phillips 66
• FUEL OIL FOR HOME AND INDUSTRY
Day and Night Delivery
DIAL DIAMOND 5-8866
• 2677 ROANOKE AVE. S. W. ROANOKE, VA.

Product of
RAINBO BREAD CO. ROANOKE, VIRGINIA

THE
First National Exchange
BANK OF ROANOKE

Full BANK Service

Main Office: Jefferson and Campbell
Branches
BEDFORD
Main and Bridge Streets
ROANOKE
1323 Grandin Road, S.W. — 4202 Melrose Avenue, N.W.
301 McClanahan Street, S.W. — 3625 Williamson Road, N.W.
Member Federal Deposit Insurance Corporation

Raleigh Temple Beth Or

MRS. JEAN CAPLAN, Correspondent

During the mid-winter school vacation, it is always the custom in Temple Beth Or to have the vacationing college and high school students participate in the Friday night services at this period. This year Terry Golden chanted the Kiddush, Bettina Rothstein made the blessing over the candles, Scott Kleiman read the services and Sarah Levine gave the sermonette. The teens were excellent and helped to make this service more inspirational.

A Memorial Placque was dedicated Frilay evening, December 13th, in memory of the late Max Rosengarten. Mr. Arthur Aronson officiated for this dedication.

We are happy to report that Mrs. Al Rothstein, Mr. Howard Guld, Mr. Louis Zucker, Mrs. E. J. Ellisberg and Mr. I. Rubenstein are much improved after their recent hospitalization.

It is always a difficult task for judges to render decisions in decorating contests when there is so much effort that goes into such an endeavor. In the Chanukah Home Decorating contest sponsored by the Religious School, Mr. and Mrs. Martin Kohn, and Larry Howard and Mr. and Mrs. Harold Kam, David, Michael and Alan won prizes and Mr. and Mrs. Leon Schafer, Randie, Peggy, Bruce and Mark were given Honorable Mention. Congratulations.

The Sisterhood is planning a Carnival for the end of January. More about this event next month.

The Congregation expresses its heartfelt sympathy to Mrs. Charles Kohn and Mr. Milton Thorn on the loss of their brother, Isadore Thorn.

During the Family Worship in December a Chanukah program and candle-lighting service took place. The choir under the direction of Dr. Nell Hirschberg rendered the music which was from the new Union Songster and the following pupils participated in the candle-lighting: Bruch Schafer, Charles Friedberg, Joan Friedberg, Edward Schiller, Phyllis Rothstein, Lyn Rothstein, David Gerstel, Naomi Gerstel and David Kam. Others taking part in the services were Deborah Levine and Howard Rothstein.

Wilson, N. C.

MRS. LOUIS SUMMERFIELD, Correspondent

With the holiday season here and gone, and those home from College, Jackie and Linda Hanchrow and Hyman Barshay, from Chapel Hill, and Linda Mink from University of Ga., back to their respective Colleges we in Wilson have returned to our normal routine. Miss Sherri Mink, spent the New Year's week-end in Raleigh where she attended the Dixie Classics and other festivities. During the Holidays Stuart Leder visited Stan Konter in Savanaah, Ga., for several days. Mr. and Mrs. Irving Mink spent several days with their daughter Linda, at the University of Ga.

Mrs. S. James Shwartz of New Orleans is visiting her brother Joe Strauss and Family, Mr. Straus attended the 24 Karat Club dinner at the Waldorf in New York.

Mr. Morris Barker is visiting friends in Florida. Mrs. Peggy Bechkes and daughters from Baltimore, Md. were the guests of Mr. and Mrs. Charles Barker. Our January Sisterhood meeting was held at the home of Mrs. Leon Leder, at which time a covered dish supper has been planned for Feb. 5 at at the Social room of our Temple.

Mrs. Julius Switzer, and Mr. and Mrs. Alfred Barker left on Sunday, Jan. 15th for New York City. Mr. and Mrs. Joe Barshay also left Sunday for Charlotte where they will spend several days. Mr. and Mrs. Louis Summerfield left Friday to spend several days in Statesville

this man has
Extrasensory Perception*

*Parapsychologists translate this as "an awareness of things not signalled by normal senses".
At Mountain Trust, we call it "the ability to see ahead by helping to build a better industrial climate in the Roanoke area".
It is this extrasensory perception that is essential for the health of business and the welfare of the communities in which they are located.

Mountain Trust Bank
Roanoke, Virginia

FIRST FEDERAL
SAVINGS AND LOAN ASSOCIATION
CHURCH AT FIRST, S. W. • ROANOKE, VA. • DIamond 5-1535

visiting their daughter and family Mr. and Mrs. Alfred Gordon. They will also spend a few days in Charlotte before returning home. On February 10th Mr. and Mrs. Louis Summerfield will leave for Miami Beach, Fla., where they will spend several weeks.

Durham, N. C.

MRS. SAM FREEDMAN, Correspondent

If this column had sound effects, we would sing about Sisterhood women and their work . . . and the tune would be something special! Chairmen Mrs. I. Zeldon and Mrs. Al. Rosenfeld and the many women who worked on the various committees rate applause for the wonderful job they did in the planning and executing of the Chanukah Carnival Bazaar. The Sisterhood bazaar is one of the largest items of income in the budget and plans are made during the summer months for this great fund-raising event. Mrs. Murray Brandt is president of the Sisterhood.

The entire social hall of the center was decorated in a carnival motif and the events were all geared for family participation. The sightseers were greeted by Marty Silverstein, who wore a large apron with huge pockets and urged everyone to reach into her huge pockets for a prize. A photographer was on hand to take pictures; games were played; purchases were made at the food stand; the snack bar and the Sisterhood Gift Shop all did a thriving business.

Many weeks prior to the Carnival, a sewing bee had been organized by Mesdames H. Blumenfeld, R. Bernson, J. Smith, N. Schupper, Shirley Caffin and M. Liebling. These ladies met periodically to cut and sew the many hand-made articles that were sold and auctioned. Of course, no Chanukah Bazaar is complete without the handiwork of Sara Wagner's and May Rancer's aprons.

A delicious supper was served. A Chanukah candle lighting ceremony was presided over by Mrs. N. Wolf.

Before the auctioning, a drawing was held for the silver service for which the women had been selling raffle tickets since the summer. The lucky winner was Claire Wolf — with three girls she will make good use of it!

Mrs. Harry Rosenthal, Raffle Chairman, and her committee: Mesdames Chas. Sawilosky, N. Wolfe, M. Goldberg, Sam Hockfield, and P. Greenberg, were rewarded with the knowledge that they had helped to swell the coffers of Sisterhood's treasury.

Due to the keen competition between the auctioneers, Yankee Zuckerman and Al. Rosenfeld, all the merchandise was sold and another successfull bazaar for Sisterhood can be recorded.

The New Year was ushered in with a gala affair at the center. Here we sing praises for Mrs. Marty Silverstein and Mrs. Ed. Feiner for the delightful evening that they had planned. Nothing was left undone — decorations, cocktail party before the dance, orchestra and entertainment, noisemakers, and the breakfast. It can be said that there was "no sleep 'til morn when Youth and Pleasure met."

Dr. Nelson Glueck, president of Hebrew Union College-Jewish Institute of Religion and world-famed Biblical archaeologist, delivered the Bendection at the presidential inaugural ceremonies in Washington, D. C. on January 20th.

SINCE 1918

Manufacturers of

- CHURCH
- COMMERCIAL
- SPECIALTY ENVELOPES

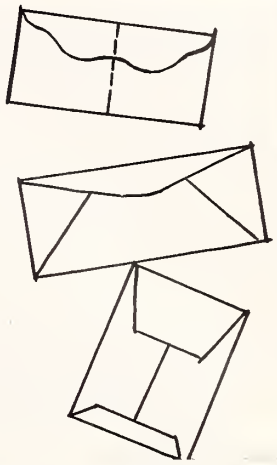

DOUBLE

QUALITY • SERVICE • STRENGTH

DOUBLE ENVELOPE CORP.

7702 Plantation Road Phone EM 6-7644
ROANOKE, VA.

Observe
Brotherhood Week
Best In Television and Radio
CBS in Roanoke
WDBJ
960KC
and
WDBJ-TV
(Ch. 7)

Established 1866

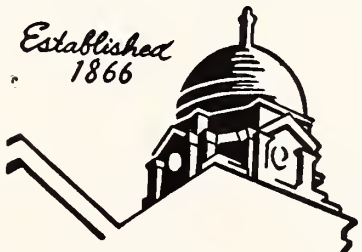

Roanoke's Leading Funeral Director and Ambulance Operators

Economical-Dependable

Dial DI 3-4451

OAKEY *Funeral Service*

THEY'VE ALL GONE TO
ARCHIE'S LOBSTER HOUSE
STEAKS • CHICKEN • SEAFOOD
2 MILES ROUTE 11. NORTH OF ROANOKE

• ARCHIE'S Lobster House
4 Miles North on U. S. Route 11
7130 Williamson Road

or

ARCHIE'S TOWN HOUSE
2523 FRANKLIN ROAD, S. W. ROANOKE, VA.

PRESCRIPTIONS

MEDICAL ARTS RX. PHARMACY, INC.
Medical Arts Building Roanoke, Va.
Complete Prescription Service. Get where they have it or will get it immediately for you.
DI 5-7774 and DI 5-7775

Roanoke Ready-Mix Concrete Corp.

Buy Concrete the Clean Way

NO FUSS — NO MUSS — IT COSTS NO MORE

S. Jefferson St. ROANOKE, VA. Phone DI 4-6617

SALE R. R. QUICK, Owner

REAL ESTATE AND INSURANCE
SALES — RENTALS — LOANS

DI 3-8075

Quick, Realtors

132 West Campbell Ave., Roanoke, Va.

Help Your Church or Synagogue Observe Brotherhood Week

THE DAIRY CHEF Says:
EAT BETTER...
SPEND LESS...
ENJOY:

DAIRY FOODS

"ROANOKE'S MOST MODERN DAIRY"

DIAL DI 4-5501

GARST BROS. DAIRY INC.

CLOVER

Dairy Products and Ice Cream are the family way to nutritious health.

Clover Creamery Co., Inc.

CLOVER BRAND

Processing Plants

ROANOKE-RADFORD

Distributing Plants

Salem — Wytheville — Pearisburg
Lexington — Galax — Martinsville

BROTHERHOOD WEEK

February 19-26, 1961

Brotherhood
Believe It — Live It
Support It

Sponsored by
THE NATIONAL CONFERENCE OF CHRISTIANS AND JEWS

SKYLINE LUMBER COMPANY, INC.

BUILDING MATERIALS — MILLWORK

"The Home Builder's Home"

1255 3rd Street, S. E. Roanoke, Va.

For the past few years, Leon and Florence Moel, former residents, now making their home in St. Louis, Mo., have returned to Durham to spend the holidays with their many friends here. Leon, former State President of N. C. B'nai B'rith and one of the officers and builders of the Beth El Synagogue, as well as an ardent worker in the community, has been greatly missed by our community.

Leon's return to Durham had a special significance this year — Dec. 22nd, 1960 was Leon's fiftieth birthday. The esteem that Leon is held in this community can best be attested by the many gifts and well wishes that he received from the many friends who helped him celebrate his birthday at the Holiday Inn. Happy Birthday was sung to Leon as he cut the huge tiered birthday cake, of which everyone partook. It was indeed a gala affair as we danced to the music of Russ Olsen and his orchestra.

We wish Leon many, many more happy birthdays and may he always come back to Durham so that we can help celebrate them here with him.

Leon and Florence were entertained extensively during their short stay in our city. Little Susie Moel, the guest of her cousins, Myrna and William, also enjoyed her visit here.

Congratulations to — Mr. and Mrs. Charles Zuckerman on their son-in-law's and granddaughter's recent honors in Charlotte — Dr. Philip Naumoff was installed as President of the Mecklenburg County Medical Society and Susan Naumoff was elected Regional Vice-President of the BBYO. Jacob Margolis on being the leading agent for the second year of his insurance company . . .Carol Kaplan whose prize poem will be published in the N. C. High School English magazine.

It is with a great deal of sorrow that I report the death of one of our leading citizens, who was admired and respected by all who came in contact with him — Sigfried Friedman. Our condolences are extended to his wife, Margaret, and son, Dr. Fred Friedman, Ridgefield, N. J.

We wish a speedy recovery to Philip Greenberg and Mrs. I. Rancer.

Whiteville, N. C.

MRS. MARTIN BERNSTEIN, Correspondent

Beth Israel Center congregation was host to the members of the Lumberton congregation on Sunday, December 18, at the Beth Israel Center. The children of both congregations participated in the presentation of a most enjoyable Chanukah program. Following the program, refreshments were served by the Beth Israel Sisterhood.

Congratulations to the Hyman Kramer's, on the birth of a daughter. She was born January 1, and is the first baby of 1961 to be born in Whiteville.

We are very happy to welcome to our community Mr. and Mrs. Walter Yarius and their three children, who recently moved here from Charlotte, N. C.

Members of the Beth Israel Center held a lovely New Years Eve party at the Isadore Kramer residence. The home was decorated in cabaret style and at midnight a delicious dinner was served by the members of the Sisterhood. Out of town guests were Mr. and Mrs. Sam Leder, Jacksonville; Mr. and Mrs. Harry Kramer, Wallace; and Mrs. Esther Green, Greensboro.

Israeli diplomats have learned from the President of Ghana that subscription by the African nations to the Casablanca Conference Statement did not pose any obstacle to the continued close friendship between Ghana and Israel, it was disclosed in New York City by Dr. Binyamin Eliav, Israel's Consul General.

Don't Forget!
Buy an Israel Bond!

Your Best Clothes Deserve The Best Cleaning • ★ ★ ★ ★ ★ ★ ★ ★

Carter AND Jones

DRY CLEANING and DYEING

502 11TH ST. N.W. ROANOKE, VIRGINIA

AND • • • FOR THE BEST CLEANING DIAL DI 3-2465

DI 4-9015 27 Franklin Rd.

GUILD OPTICIANS

Roanoke's First Member

Wertz Optical Co.

Prescription Opticians

F. E. WERTZ, *Optician*

ROANOKE, VIRGINIA

Gastonia, N. C.

PAULINE CHINN, Correspondent

Mr. and Mrs. Jay William Chinn entertained at a cocktail party on December 26th, honoring their daughter, Ilene Roberta and Dr. Elliot Howard Dickler, whose engagement was announced at the time. Ilene Roberta attended Woman's College for two years and then transferred to the University of North Carolina, at Chapel Hill, where she graduated from the Schools of Languages and Education in June, 1960. She is now teaching in Edmonson High School, Baltimore, Md. Dr. Dickler is the son of Mr. and Mrs. Emanuel M. Dickler of Baltimore. He is a graduate of the Schools of Bacteriology and Dentistry of the University of Maryland. He has served as a Captain in the Armed Forces and is now practicing, in Baltimore. He is a member of the Dental Fraternity of the University of Maryland. Approximately two hundred guests attended to offer their good wishes to the engaged couple and their parents. Among the out-of-town guests were: Mr. and Mrs. Emanuel-Dickler, Mr. and Mrs. Robert Caddel and children Howard and Susan, Mrs. Sam Levin, Mrs. Judy Levin and daughter, Kary and Mr. Kenneth Friedman, of Baltimore, Mr. anl Mrs. Josh Bresler and Mr. and Mrs. Chuck Schacher, of Atlanta, Mr. and Mrs. Louis Greenberg and Daughter Libby of High Point, Mr. and Mrs. Coleman Harrison of Hickory, Mr. and Mrs. J. L. Goldman, Mr. and Mrs. Ben Kahn and Mrs. Sylvia Feit of Salisbury, Mr. and Mrs. Charles Kartus of Rock Hill, S. C., Mrs. Murray Tills and Daughter, of New York, and Mr. and Mrs. Leo Grosswald, Mr. and Mrs. Sam Grosswald, Mr. and Mrs. George Brownstein, Mrs. Larry Speizman, Mrs. I. Gorelick, Mr. and Mrs. Shelton Gorelick, Mr. and Mrs. Leon Firstone and son, Stephen, Mr. and Mrs. Bernard Autry, Mr. and Mrs. Joe Cohen, and Mrs. Harry Wolfort of Charlotte.

It was good to have the College Crowd home during the holiday season even if some of them did take off for part of the holiday—Eddie Manning to Hollywood, Fla. Elliot and Jenny Lind Schneider to Miami Beach and Thea Berlin to New York.

On the sick list, Mrs. Ida Scher, Mrs. Sadie Goldberg and Mrs. Lena Schneider. Our prayers and wishes for a speedy recovery. House guests during the holiday season were the Josh Breslers of Atlanta visiting the Bill Mannings, the Hal Levens, Dr. E. H. Dicklers, and our daughter Ilene Roberta visiting the Bill Chinns, Mrs. Harold Hanskey visiting the Schneider and Witten families, John Rosenberg visiting his parents, the Rudolph Rosenbergs, Colonel and Mrs. Tony Merritt visiting the Cy Girards.

Will Maslow has been appointed executive director of the America Jewish Congress, it has been announced by Dr. Joachim Prinz, president.

TWO DOWNTOWN **REXALL DRUG STORES**
Roanoke, Va.

Turner Drug Co., Inc.
101 Market Square
Phone DI 5-8134

Patsel Drug Co., Inc.
129 Salem Avenue, S. W.
Phone DI 5-8129

RETAIL DELIVERY SERVICE
A New Delivery Service For
The Merchants of Roanoke
WE DELIVER YOUR MERCHANDISE
• Safely • Promptly • Courteously
DI 2-6453
525 Rorer Ave. S.W.
ROANOKE, VA.

BROTHERHOOD WEEK
February 19-26, 1961
Brotherhood
Believe It — Live It
Support It
Sponsored by
THE NATIONAL CONFERENCE OF CHRISTIANS AND JEWS

The Caldwell Sites Co.
Roanoke Va. Winchester, Va.
Caldwell-Sites' complete stock of all office equipment and supplies is "better-brand" merchandise—the best there is. We welcome the opportunity to serve you.

VAROCO
• ROOFING
• WELDING
• SHEET METAL WORK
Valley Roofing Corp.
1707 South Jefferson
ROANOKE, VA.

MICK-OR-MACK STORES
Are the Fine Food Stores in Roanoke

• "ONE NATION UNDER GOD"
• Observe Brotherhood Week
Ideal Laundry and Dry Cleaners, Inc.
ROANOKE, VA.
"A Name in Quality Service Since 1906"
COMPLETE SERVICE
LUX LAUNDRY
STA-NU DRY CLEANING MIRZA RUG CLEANING
LINEN RENTAL SERVICE
UNIFORM RENTAL SERVICE

Martinsville, Va.

Help Your Church or Synagogue Observe BROTHERHOOD WEEK!

MARTINSVILLE Novelty Corporation Table Manufacturers

Since 1929

MARTINSVILLE, VIRGINIA

New York Representative
HOBEL BROS.
206 Lexington Avenue

Permanent Exhibits
New York Furniture Exchange, New York
American Furniture Mart, Chicago, Ill.
Southern Furniture Exposition Building—High Point, N. C.

LEE TELEPHONE COMPANY
MARTINSVILLE, VA.
"Through Service We Grow"

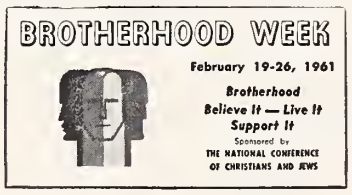

Greetings

RIVES S. BROWN, JR.
209 E. Main St. Martinsville, Virginia

REAL ESTATE
- BROKER
- STOCKS
- BONDS

THE FIRST NATIONAL BANK
of Martinsville and Henry County
- Collinsville
- Fieldale
- Martinsville
- South Office

Fayetteville, N. C.

MRS. JACK A. MENDELSOHN, Correspondent

On January 7, at the Beth Israel Center the Bar Mitzvah of Stephen Richard (Keebie as his friends know him) Satisky, son of Mr. and Mrs. Harry L. Satisky took place. On Friday night Keebie assisted Rabbi Henry Ucko with the Services. A beautiful Oneg Shabbat was given to the entire congregation, the many out-of-town guests and relatives. Stephen's Aunts were hostesses of this lovely affair.

On Saturday morning Keebie chanted his Haf Torah beautifully. Our Service was delightfully filled with our own congregation and the many out-of-town guests and relatives. The Satisky and Fleishman families were well represented. There were relatives and friends from Florida, Virginia, Maryland, and throughout North and South Carolina. Stephen delivered his address with the ease of a natural speaker. After Services Mr. and Mrs. Satisky were host and hostess to a beautiful Kiddish and Luncheon to the congregation, and relatives.

An added feature was the Ushers, Keebies friends, who ushered at Friday night services and Saturday morning. These ushers were, Mark Fleishman, Mark Rosenberg, Paul Kronsberg, Frank Nelson, Michel Green and David Mendelsohn.

On Saturday night Mr. and Mrs. Harry L. Satisky entertained at a beautiful dance. Delicious and elegant foods were served. The whole affair will long be remembered Congratulations Fanny and Harry; we all hope that you will get much pleasure from your son. Congratulations also to the two grandmothers, Mrs. Ida Fleishman of Fayetteville and Mrs. Freida Satisky of Conway, S. C., may they continue getting pleasures from their children and grandchildren.

The Fayetteville Chapter of Hadassah gave their annual New Year's Eve Dance at the Beth Israel Center. A wonderful time was had by all. A delicious breakfast was an added feature. May we congratulate Mrs. Irving Fleishman and her committee for a very nice affair. May we, speaking of New Year's Eve wish us all a Happy, Healthy, and Peaceful 1961.

Since December came so fast and this correspondent was negligent about getting out the news for that month. May I take this

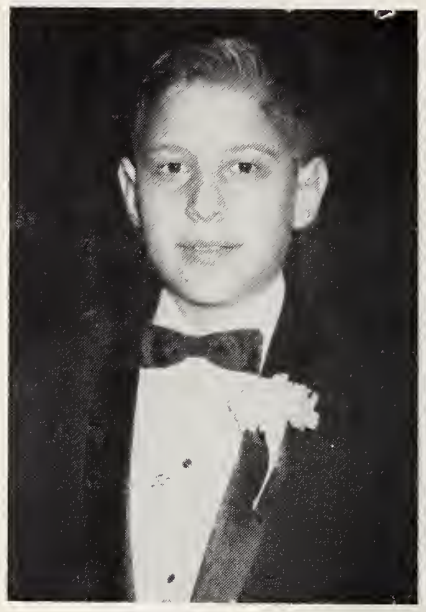

STEPHEN R. SATISKY

time to mention another beautiful Bar Mitzvah. On November 12, at the Beth Israel Center Mark Fleishman, son of Mr. and Mrs. Bernard Fleishman, chanted his Haf Torah. Mark has a beautiful voice and it was a pleasure to hear him. On Friday night Mark assisted Rabbi Henry Ucko with Friday night services. He honored his little sister, Nancy, by having her make the blessing over the Sabbath candles. Mr. and Mrs. Bernard Fleishman were host and hostess at a beautiful Oneg Sabbat. After Saturday morning services Mark's parents entertained the congregation, out-of-town relatives and friends at a beautiful Kiddish. Saturday night Mr. and Mrs.

(Please turn to Page 36)

W. T. TURNER, Inc.
GENERAL INSURANCE
Phone ME 2-3427
- W. T. Turner
- Willis C. Milton
- Mildred H. Kidd
- Hilda Barbour
- Harold Martin

205 E. Main St.
MARTINSVILLE, VA.

McKee Funeral Home
INCORPORATED
Funeral Directors
24-Hour Ambulance Service
Phone ME 2-3466
MARTINSVILLE, VA.

Rocky Mount, N. C.

MRS. SAMUEL H. JUSTA, Correspondent

Mr. and Mrs. Sigmund N. Sultan of Rocky Mount, North Carolina, announce the engagement of their daughter, Barbara Lee, to David Marmor of Los Angeles, California, son of the late Mr. and Mrs. Max Marmor of Passaic, New Jersey.

Mr. Marmor is a graduate of Rutgers Law School and is a member of the New Jersey and California Bar Associations. At present he is practicing Law in Beverly Hills, California.

Miss Sultan attended Woman's College of the University of North Carolina, and is a graduate of Richmond Professional Institute of the College of William and Mary.

Samuel H. Justa, M.D., has chosen president-elect of the Edgecombe-Nash Counties Medical Society of North Carolina. He will assume office in 1962.

The holiday season was happier in Rocky Mount with the appearance of Sandra Weller, Linda Klitzner, Ed Justa, Gloria Gold, Stanley Kornfeld and Stephen Merritt. From Boston came Joanne and Jules Rubinstein and their twin sons to dine with the Justas. Other guests were Eli and Etta Bloom, parents of Joanne, Ada Schwetz of Norfolk; Betty Levy, Abe Feldman, Lillian and Bill and Ralph Josselson of Ahoskie.

BARBARA LEE SULTAN

June and Kenneth Berk visited the Kouzels in Washington, Mrs. Gerald Marcus and son vacationed in New York, the Nathan Katzins in New Bern and the Ben Silks in Florida.

Jacob Rosenbloom has recovered and is at home from New York. After surgery in New York Nellie Weller is recuperating at her residence. The Beth El Sisterhood enjoyed viewing sound films about Israel.

Charlotte, N. C. B'nai B'rith Women

MRS. NORMAN MUSLER, Correspondent

Charlotte BBG Girls have recently returned from Asheville, N. C. where they attended the annual Southern Regional Convention. As usual, they represented Charlotte well by obtaining many honors.

Susan Naumoff, president of the local chapter was elected first vice president of the region; while Lynne Firestone will serve as contest and awards chairman. Placing in the contests were: Nancy Schwartz, first place story telling; Lynn Firestone, second place oratory; Lois Guller, first place in the literature division of the Originality Plus contest and the chapter scrapbook, prepared by Harriet Mayer, won second place. Sarah Cohen, the outgoing president of the Southern Region BBG, will act as counseller for the 1961 year.

Nothing Beats Money In The Bank For Independence and Financial Security

South Boston Bank and Trust Co.

SOUTH BOSTON, VA.

RESOURCES OVER $7,500,000

Member Federal Deposit Insurance Corporation
Member Federal Reserve System

Martinsville-South Boston, Va.

Your Insurance Friend and Adviser Since 1908

Ford Insurance Co. . . .

MARTINSVILLE, VA.

• For PEACE
• and FREEDOM
Observe Brotherhood Week

C. P. KEARFOTT & SON

MAYNARD H. SHELTON

DRUGS

MARTINSVILLE, VA.

TOM BURCH

T. J. BURCH & CO.

General Insurance
Real Estate

115 E. Main Street
MARTINSVILLE, VA.

G. T. White • N. R. Burroughs

Burroughs - White Chevrolet Corp.

MARTINSVILLE, VA.

Help Your Church or Synagogue Observe Brotherhood Week

Southwestern Virginia Gas Co.

MARTINSVILLE, VA.

BOSTON Drug Co.

A. B. Glover, Jr., Pharmacist

The Store of Personal Service

Phone 2-0555

SOUTH BOSTON, VA.

SAVE! IT'S THE AMERICAN WAY TO SUCCESS!

SAVE MORE — EARN MORE

Bank With Your Friendly

Citizens Bank of South Boston

SOUTH BOSTON -:- VIRGINIA

Federal Deposits Insured Up To $10,000

Member F.D.I.C.

Norfolk & Portsmouth, Virginia

BROTHERHOOD WEEK

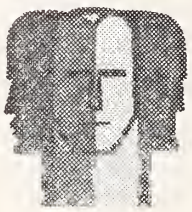

February 19-26, 1961

Brotherhood
Believe It — Live It
Support It

Sponsored by
THE NATIONAL CONFERENCE
OF CHRISTIANS AND JEWS

VIRGINIA PILOT ASSOCIATION
NORFOLK, VIRGINIA
G. ALVIN MASSENBURG
President

"The Place to Save"
"The Place to Borrow"

NORFOLK FEDERAL
Savings & Loan Association
239 Main St. NORFOLK 10, VIRGINIA
Wards Corner NORFOLK, VIRGINIA
600 Court St. PORTSMOUTH, VIRGINIA
105 Janaf Shopping Center NORFOLK, VIRGINIA

Please Patronize Our Advertisers

. . . . OBSERVE

BROTHERHOOD WEEK

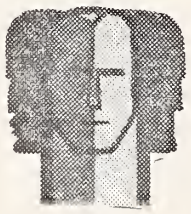

February 19-26, 1961

Brotherhood
Believe It — Live It
Support It

Sponsored by
THE NATIONAL CONFERENCE
OF CHRISTIANS AND JEWS

Moon Engineering Co.
INCORPORATED
General Marine and Industrial Plant Repairs
545 Front Street Norfolk, Virginia

Norfolk, Va.

MRS. WILLIAM SCHWARTZ, Correspondent

The Norfolk Section, National Council of Jewish Women presented a forum at a luncheon meeting on Jan. 9th, at the Hughes Library at the Norfolk College of William and Mary. The affair was open to the public. The subject, "National Purpose" was presented by five students of the Collegiate Council of United Nations. Miss Mona Brownson was one of the students. Judges for this forum were Lewis Webb, president of the College, Captain R. E. Bishop, ChC, Fifth Naval District, and Lenoir Chambers, editors of the Virginian-Pilot. A cash award of $100., to be used in pursuing social studies, was given to the student judged to have the best presentation.

The Jewish Community Council of Norfolk held their annual meeting on Jan. 22nd at the B'nai Israel Synagogue. Speaker for this eventful occasion was Alexander Miller, Director, Community Service Anti-Defamation League.

Highlighting the second Jewish Community Center Lecture on Jan. 8th at the Center was the prominent Sociologist and Author, C. Bezalel Sherman.

Oneg Shabot programs continue smoothly every Friday evening at Commodore Levy Chapel, Norfolk Naval Base with Commander Sam Sobel officiating. A vote of thanks and apreciation are extended to our many Norfolk organizations who sponsor these Onegs which help in great measure, bring a warm relationship between our military personnel stationed in the Tidewater area and our Norfolk Jewish community. Responsible for the Friday night refreshments during January were: B'nai Israel Men's Club, Chapter of Hadassah, Phyllis Blachman Chapter of B'nai B'rith, and Norfolk Council of Jewish Women. This important phase of community endeavors is ably accomplished by Mrs. Matt Hurwitz, Oneg Shabot Chairman serving on the Armed Services Committee.

On January 18th, Ohef Sholom Temple's Sisterhood held their annual Donor Luncheon. The program featured Mr. Kenneth Harris, Norfolk's leading artist.

Bar Mitzvah observances held at Beth El for Michael D. Robins, son of Mr. and Mrs. Harry S. Robins; Myron D. Gladstone, son of Mr. and Mrs. David Gladstone: and the Bas Mitzvah of Teressa L. Bigio, daughter of Mr. and Mrs. Victor I. Bigio.

The annual Sisterhood Sabbath was held at Temple Israel on January 6th with services conducted by members of the Sisterhood and sermon delivered by the Sisterhood President.

Portsmouth, Va.

Due to the fact that our Correspondent is still floating in the clouds after last month's generous remarks about him, the news of Portsmouth is being ghost written as a special favor to our city's Man of the Month.

New Year's Eve came with a bang at the Suburban Country Club, when the many members joined with the special college student guests and their dates in a gala celebration.

Gomley Chesed's USYers returned triumphantly from their National Convention in Chicago with a number of awards and honors as their trophies. Priscilla Bloom and Bill Schneider, the Co-Presidents received National recognition as "Best Individual Members." In addition, Priscilla was elected National Corresponding Secretary. The entire chapter was given a National Best Chapter Award, also.

H. D. OLIVER
Established 1875

FUNERAL DIRECTOR
Dial Norfolk MA 2-7353
COLONIAL AND SHIRLEY AVENUES

Portsmouth's Jewish Community Council launched its first Adult Education Season during the month of January with a series of courses given by Rabbi Arzt, Rabbi Rosenfeld and Cantor Grob. The Council announces its corrected Forum schedule, as follows: Rabbi Harry Orlinsky, famous Bible scholar; Judah Shapiro, National Director of Hillel; Shlomo Karlbach, well-known Chassidic folk singer. The first lecture will take place in February.

Temple Sinai celebrated its "Lucky 7th Anniversary" on Sunday evening, January 8th, with its annual banquet at the Suburban Country Club. Dancing concluded the evening's celebration.

Mazel Tov to: Mr. and Mrs. Sol Kaplan on the Bar Mitzvah of their son, Andy; Mr. and Mrs. Carl M. Hurwitz on the Bar Mitzvah of their son, Steven Harvey; Mr. and Mrs. Raymond Zedd on the Bar Mitzvah of their son, Charles; Mrs. Sayde Gordon on the marriage of her son, Fred to Miss Rosalind Linett, daughter of Mr. and Mrs. Sol Linett of New York; Mr. and Mrs. Leonard Myers on the birth of their son, Harry M.; Mr. and Mrs. Robert Epstein on the birth of their grandson, Edward James Buxbaum, son of Mr. and Mrs. Stuart Buxbaum of Norfolk.

Salisbury, N. C.

MRS. S. W. GUYES, Correspondent

The Ben Kahns and Sylvia Feit spent the New Year weekend in Atlanta, Ga., with their sister and brother-in-law, the Mendel Rohms. The main occasion for the visit was the Brith on New Year's Day for the new grandson born to the Rohms.

Roslyn and Abe Freedman and sons Michael and David drove up recently to New York where they spent an enjoyable week with members of both their families.

Harriet Goodman went to Miami to spend Christmas and New Years with her brother Robert and his family, who are living there now.

The regular meeting of the Council-Sisterhood was held at Temple Israel, with the President Mrs. Ben Shapiro, presiding. After all business was dispensed with, the usual much-anticipated fun of exchanging Chanukkah gifts took place, followed by delicious refreshments by hostesses Bertha Stein, Roslyn Freedman and Doris Nurick.

Gene and Lenny Wolfe and daughter Beverly of Raleigh, spent about a week with Gene's parents, the Ben Shapiros, and son Jerry was also home for the holidays. Jerry is now a senior at Chapel Hill and will graduate in June.

The Max Nuricks and son Aaron took a week's vacation which they enjoyed very much in Baltimore with Doris's mother and family.

Doctor and Mrs. Ernst Blumenberg spent the holidays with their daughter Eva, who in September became Mrs. George Stern of Nashville, Tenn.

A successful Council-Sisterhood fund raising dinner was held in December at Temple Israel. A delicious turkey dinner was followed by several games of bingo; and

(Please turn to Page 37)

Bernard H. Trager of Bridgeport, heads committee to evaluate the standards for synagogue practice currently in effect in Conservative congregations appointed by Bernath L. Jacobs, president of the United Synagogue of America.

HOTEL GOVERNOR DINWIDDIE
NEWEST HOTEL IN THE NORFOLK-PORTSMOUTH AREA
100% AIR-CONDITIONED
FAMILY PLAN RATES :-: A GRENOBLE HOTEL
One-Acre Guest Parking Space
Telephone EXport 3-2511 PORTSMOUTH, VA.

Use Our West End Branch *Drive-In Teller Windows*
NIGHT DEPOSITORY — AMPLE PARKING SPACE
CITIZENS TRUST CO.
"The Progressive Bank"
Member Federal Deposit Insurance Corporation
Main Office 225 High Street
West End Branch 3201 High St., Corner Vermont Ave.
PORTSMOUTH, VA.

Help Your Church or Synagogue Observe Brotherhood Week
GROVES
Self Service Markets
Quality, Only the Finest
● 1517 Colley Avenue
● 4108 Hampton Blvd.
NORFOLK, VIRGINIA

BRENNAN
Funeral Home
Directors and Embalmers
EXport 7-3851
711 Washington St.
PORTSMOUTH, VA.

CITY STEAM LAUNDRY and DRY CLEANING
Special 24-Hour Service On Men's Shirts—Cash and Carry
614 Middle Street Portsmouth, Va.
EX. 7-1251 1-Day Cleaning Service—Cash and Carry
3 Days Cleaning Service—Call For and Deliver

Ferrell Linoleum & Tile Co.
Incorporated
326 W. 21st St. NORFOLK, VA.
● TILE ● TERRAZZO ● MARBLE
VINYL TILE ● RUBBER TILE

URQUHART'S BAKERY
Specializing in Holidays, Bar Mitzvah Celebrations, Birthday and Wedding Cakes
1513 Colley Ave. Norfolk, Va.

CAFFEE'S BAKERY
Portsmouth's Leading Bakery and Pastry Shop
COMPLETE LINE OF FANCY BAKED GOODS
PORTSMOUTH, VA.
425 County St. Portsmouth, EX 7-0753

Newport News, Va.

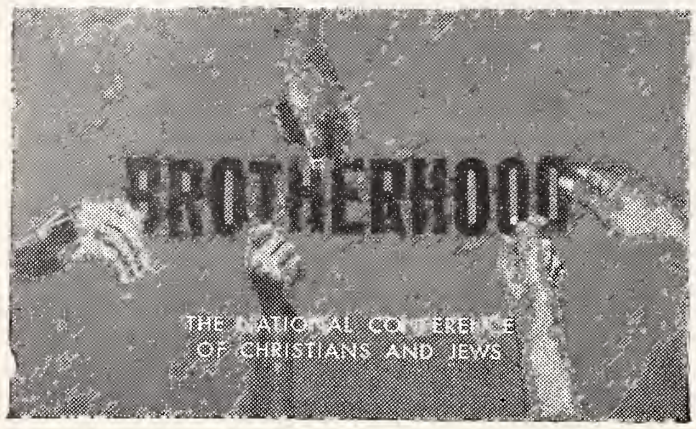

WGH
Affiliate of
American
Broadcasting Co.
Serving the
Hampton Roads Area

The Daily Press
and
Times-Herald
"Hampton Roads
Newspapers"
Newport News and
Hampton, Virginia

OBSERVE

HOTEL LANGLEY
AND
COFFEE SHOP
HAMPTON, VIRGINIA

Betty
Lewis
BREAD
Baked In
NEWPORT NEWS, VA.

AKERS BEVERAGE CO.
128 24th Street NEWPORT NEWS, VA.
● What'll YOU Have? "Original"
Pabst Blue Ribbon Beer
Hamm's Beer

• W. C. BOWEN
• G. K. McMURRAN
• F. H. COWLING
Phone CH 4-1441

BOWEN CO.
Insurance Consultants
AUTO — CASUALTY — FIRE — MARINE
135 - 27th Street
Exchange Bldg.
NEWPORT NEWS, VIRGINIA

BROTHERHOOD WEEK

(Continued from Page 5)

such cannot be written into our laws. It can be written in the conscience of each one of us.

I would pose these considerations:

That we are our brothers' keepers;

That our true purpose lies beyond the plateau of tolerance and seeks the heights of true understanding, of compassion and comprehension;

That diversity is to our people what dissent is to our politics, that diversity and dissent are what we want and have made us what we are;

That in our diversity and dissent, we find a unity of purpose as free Americans that is created in love and based upon moral precept;

And that our ultimate goal can be nothing less than the full realization of the brotherhood of man under the Fatherhood of God.

FAITH OR FEAR

By J. Edgar Hoover, *Director*
Federal Bureau of Investigation

Prejudice and intolerance, hate and fear, are diseases as infectious as a virus. The general increase in organized prejudice is most disturbing. It includes anti-Protestant, anti-Catholic, anti-Jewish and anti-Negro individuals and groups. These merchants of hate, slander and insinuation clutter the mails with their obscenity. Some of it falls into the hands of impressionable juveniles, neurotic dupes and moronic adults who then resort to smearing and damaging churches, synagogues, schools and homes.

All the various forms of the virus of bigotry exists, either dormant or active, in every community — large or small.

We must be ever alert to the evil influences of groups which spread hatred and bigotry. We cannot have full citizenship for some and part citizenship for others. We must all work together to dispel intolerance and promote brotherhood among all men.

America was carved out of the rugged wilderness by the heroic efforts of men and women who made great sacrifices that they and those to come after them might live in freedom under God. Faith, courage, devotion to a noble cause: these were the driving forces which spurred the early settlers to blaze new trails through virgin forests, across uncharted mountains, into valleys, where civilized man never before had trod.

Our forefathers had a great vision of a nation where men could live together and worship together without fear. Today, we hold this same vision for the future — the faith and determination to insure that America remains the beacon of freedom and promise for the oppressed peoples of the world.

Freedom is not the absence of discipline but the use of disciplines which will enable us to enter into our inheritance and accomplish our destiny.

When man surrenders his ideals, he dies spiritually. Only by protecting America's God-given heritage of liberty and justice for all can we preserve this Republic for generations yet to come to live in "freedom's holy light."

Dy-Dee Wash

424 CATALPHA AVE.
HAMPTON, VA.
CHestnut 4-2041

NORFOLK DIAL
MADISON 5-0243

As a member of the National Institute of Diaper Service, our diapers are under "National Laboratory Control" — periodically checked by chemists — bacteriologists — to maintain 100 per cent safety.

Only this diaper service . . . no other . . . brings you Baby Talk.

BROTHERHOOD IN ACTION

By Charles G. Mortimer, Chairman
General Foods Corporation

Observance of National Brotherhood Week February 19 to 26 reminds each of us how much we depend on others. In the everyday business of living, schooling and working, there is no need to question a man's race, creed or national origin. The American social system, built on equality of rights and opportunity, considers all men to be equal. This system is founded in both law and religion and has produced the greatest nation in history.

This proof of the fruits of brotherhood is practical evidence that it works—that tolerance, understanding and mutual respect are good business. The extent to which we recognize this truth and go on practicing it will determine, in large measure, whether we will continue to prosper as we have in the past.

Nor can we limit the practice of brotherhood to our own borders, for the times increasingly call on us to extend these principles to all mankind. We are all brothers and sisters in the great family of man, with the same needs, hopes and desires for a better life. The things we have in common are much bigger than the things that separate us, and when we recognize this fact we will be on the road to a real brotherhood of man.

AN IMAGE OF BROTHERHOOD

By Michael W. McCarthy
President, Merrill Lynch, Pierce, Fenner and Smith, Inc.

Not very long ago I had a visitor at my office who talked at some length about the amount of time and money that corporations spend to create what is called a favorable "Corporate Image." He commented on the effort that management puts into advertising, promotion, public relations and other channels in order to create in the minds of the public, the consumers, the employees, the stockholders and the community in which the company operates a favorable picture of the Corporation.

And then he said to me — "Why don't people as individuals follow that same corporation practice? What a wonderful world we would have if each individual gave as much thought to his personal image as corporations give to theirs."

(Please turn to Page 37)

High Point, N. C.

Ceremonies for the bris of Jeffrey Elliot Friedman, new born son of Mr. and Mrs. Robert Friedman were held on January 1st.

Mr. and Mrs. Henry Shavitz are receiving congratulations on the birth of daughter Allison Ida. The child is a granddaughter of Mr. and Mrs. Samuel Shavitz.

Mrs. Lillie Silver Jacobs, 70, died on Jan. 10th in St. Albans Hospital at Radford, Va. She was a lifelong resident of High Point and a member of B'nai Israel Synagogue. Surviving are her husband, Harris Jacobs; two sisters, Mrs. E. Rosen and Mrs. Al Schwartz, both of High Point; and a brother, Robert Silver of High Point.

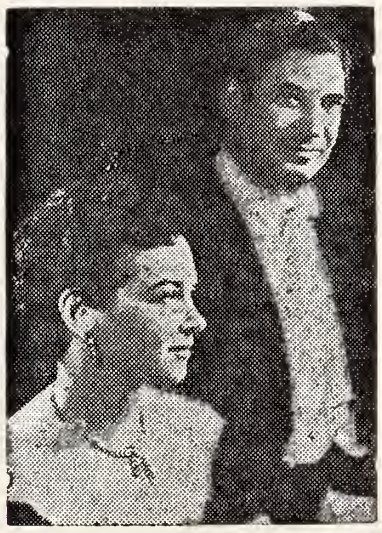

Benno and Sylvia Rabinof, the husband and wife violin-piano duo who have toured the world, presented a Carnegie Hall recital on January 15, for the benefit of the America-Israel Cultural Foundation to aid the orchestras of Israel.

BROTHERHOOD
● Help Your Church or Synagogue
● Observe BROTHERHOOD WEEK
FEBRUARY 19 - 26

BANK of HAMPTON ROADS
● Washington Avenue at 33rd Street Newport News, Va.
Two Convenient Offices
● Kecoughton Road at Wythe Center Hampton, Va.
NEWPORT NEWS, VIRGINIA

WE CORDIALLY SOLICIT YOUR PATRONAGE • • •
• • • COMPLETE BANKING SERVICE SINCE 1891
Citizens Marine Jefferson Bank
NEWPORT NEWS, VIRGINIA
Member of the Federal Deposit Insurance Corporation
Newmarket Branch Warinica Shopping Center

THE FIRST NATIONAL BANK
NEWPORT NEWS, VA.
Serving Historic Virginia Peninsula
For Over 60 Years
● Main Office—2715 Washington Ave.
● Hilton Branch—Warwick Blvd.
● Fort Eustes Facility—Fort Eustis
● Kecoughtan Branch—Kecoughtan Rd. and Pear Avenue
● Deer Park Branch—J. Clyde Morris at Jeff Avenue

Fruits
Vegetables
Delicatessen
Bakery
Fresh Meats
7500 Virginia Ave.
1115 Jefferson Ave.
Warwick
If it's good to eat—we have it.
MOST COMPLETE LINE ON PENINSULA
FLORIDA ORANGE Store
3208 WASHINGTON AVE.

The EDWARDS Co., Inc.
COAL -:- FUEL OIL
PRINTED METER DELIVERIES
PHONE CH 4-8484 NEWPORT NEWS, VA

The Lackey-Saunders Co., Inc.
REAL ESTATE, RENTAL AND INSURANCE AGENTS
HAMPTON • VIRGINIA

Danville, Va.

31st year

Serving One of the South's Richest Markets

1330 KC
5,000 Watts
Established
1930

WBTM

American
Broadcasting
Company

DANVILLE, VIRGINIA

"World's Best Tobacco Market"
"World's Biggest Textile Mill"

SECURITY BANK and TRUST COMPANY

- Main Office: 524 Main Street
- Branch Office: Riverside Drive
- "Large enough to serve you
- Small enough to know you"

DANVILLE, VIRGINIA

MEMBER
FEDERAL RESERVE SYSTEM • FEDERAL DEPOSIT INSURANCE CORPORATION

- For Peace and Freedom Observe Brotherhood Week

In Church or Synagogue

Clarke Electric Co., Inc.

- ELECTRIC CONTRACTORS & ENGINEERS
- COMMERCIAL — INDUSTRIAL
- LIGHTING EQUIPMENT

DANVILLE, VA.
SW 2-3521
1001 Main Street

NORFOLK, VA.
LO 3-3224
5325 Virginia Beach Blvd.

SINCE 1909

DANVILLE LAUNDRY

"A Soft Water Laundry"
DRY CLEANING
"Approved Sanitone Service"
FUR and WOOLEN STORAGE

WE OFFER A COMPLETE LAUNDRY SERVICE

TELEPHONE
SW 3-7211

Fayetteville, N. C. U. S. O.-J. W. B.

IRVING CHEROFF, Correspondent

The 15th Conference of the Southern Section, National Jewish Welfare Board (JWB) and the Biennial Conference of the Third Army Area, Armed Services Division - JWB, was announced by Meyer L. Balser, President of the Southern Section, and Herbert Elsas, Chairman of the Third Army Area, Armed Services Division. This Conference will take place in Atlanta, Ga., on May 6-7, 1961, and represents the major gathering of lay and professional leaders in Jewish Community Centers and Armed Services Workers in the eleven Southern States which comprise the Southern Section.

In making the announcement, Mr. Balser and Mr. Elsas made public the appointment of Mr. Max Feldman, President of the Atlanta Jewish Community Center, and Dr. Marvin Goldstein, Chairman of the Atlanta - JWB Armed Services Committee, as co-chairmen. Mr. Kuniansky, current Vice-President of the Atlanta Jewish Community Center, has been an active leader in Center and community affairs in Atlanta.

In addition to Mr. Balser, the work of the Southern Section is directed by David M. Blumberg of Knoxville, Honorary President; David S. "Rocky" Goldberg of Charleston, President-Elect; Ervin Donsky, Dallas, I. L. Kunian, Chattanooga, David S. Packler, New Orleans and Mrs. Milton Sirkin, Miami, Vice-Presidents; A Budd Cutler, Miami, Secretary; and Mitchell Bush, Chattanooga, Treasurer. Serving with Mr. Herbert Elsas are Jules Bank, Columbia, first Vice-President; Sidney Rosen, Augusta, second Vice-President; Hyman S. Jacobs, Atlanta, Treasurer; and Brig. Gen. Eugene Oberdorfer, past Regional Chairman; A. M. Fleishman and Joe Barr of Fayetteville, N. C., members of the Board of Directors.

A reripient of the Alfred Stein Dembo B'nai B'rith Lodge scholarship, DAVID DAVIS, pyschology major at Greensboro College has been selected for listing in Who's Who in American Universities and Colleges.

David is a senior and 1957 graduate of Fayetteville High School. He is the son of Mr. and Mrs. J. L. Davis, Rt. 4, Fayetteville.

The appointment of Jack D. Weiler, New York, real estate man and communal leader, as chairman of a special committee for the 75th anniversary celebration of The Jewish Theological Seminary of America was announced by Alan M. Stroock, chairman of the Seminary's Board of Directors.

FAYETTEVILLE, N. C.

(Concluded from Page 30)

Fleishman gave a birthday dance at the Center for Mark and his friends. Congratulations, Bernie and Evelyn, we are real proud of Mark. Congratulations also to the grandmothers, Mrs. Fanny Simmon of Atlanta Georgia and Mrs. Ida Fleishman of Fayetteville. Congratulations also to Mark's great grandmother, Mrs. Celia Goldberg. May they have much joy from their grandchildren.

Our deepest sympathy to Mrs. Richard Prichard on the death of her beloved father, Mr. Mose Karesh of Augusta, Georgia.

We hear that Mrs. Mark Rambam is sick but is recovering at Cape Fear Valley Hospital. We hope she will be well soon.

CLEMENTS and PARKER
FLOOR COVERINGS
Home Furnishers Decorators
FRIGIDAIRES
Danville Hotel Bldg.

Church Furniture
SUNDAY SCHOOL CHAIRS
REQUEST FREE CATALOG
FLOWERS SCHOOL EQUIPMENT CO., Inc. 327 W. Main, Richmond, Va.

EDITORIALS

(Concluded from Page 3)

dents and at the same time have made major contributions to the advancement of knowledge in their respective areas of specialization."

We heartily concur with the Secretary in his call for the spiritual campaign which will prevail as no other campaign can prevail against the godless adherents of Communism. We also concur with his high esteem for Yeshiva University, the Jewish community's outstanding contribution to the field of higher education.

BROTHERHOOD WEEK

(Concluded from Page 35)

I never thought of it in just this way but it makes sense that if each individual lives and acts in such a way as to create a favorable personal image, he gains the liking and respect of others, and so contributes to the achievement of respect and harmony between groups, because these things must begin with individuals.

While it has been many years since I read George Bernard Shaw's "Pygmalion," it is not so long ago that I saw the Broadway adaption—"My Fair Lady"—and a bit of advice which Professor Higgins gives to Eliza comes to my mind. As Shaw wrote it, it goes like this:

"The great secret, Eliza, is not having bad manners or good manners or any other particular sort of manner, but having the same manner for all human souls; in short, behaving as if you were in heaven, where there are no third-class carriages, and one soul is as good as another."

BROTHERHOOD IS CLOSE TO OUR HEARTS

By *William F. Schnitzler*
Secretary-Treasurer, AFL-CIO

No public observance is closer to the heart of the Labor movement than National Brotherhood Week.

Our unions are themselves brotherhoods; many of them retain the word itself in their names. We address each other as "brother" in our meetings, and we are proud that this old custom has not become old-fashioned.

Like Americans generally, we have broadened our horizons. We know there are no boundaries to true brotherhood; that to be genuine it must be universal. Obviously the eradication of discrimination based upon race, creed or national origin is an indispensable prerequisite to union brotherhood as well as to the brotherhood of man.

This is not merely a matter for statements of high principle. It is an obligation we must all fulfill in our communities.

We in the AFL-CIO are dedicated to that end, and we gladly join all who share this dedication in observing National Brotherhood Week as a symbol of its ultimate achievement.

SALISBURY, N. C.

(Concluded from Page 33)

hostesses were Dot Kahn, Jett Shapiro, Sylvia Feit and Ruby Simon.

The Leon Steins had as house-guests for the Holiday Season Bertha's sister, Mrs. Dora Bernstein of Brooklyn, N. Y., and her neice Judi Neimand of Bayside, L. I.

We very much regret to advise that in early December Leonard Blau lost his mother who was visiting at Miami Beach at the time of her passing. The funeral took place at Roxbury, Mass.

ANDERSON'S
Piggly Wiggly
SUPER MARKETS
Lynchburg, Va. Danville, Va.
Alta-Vista, Va.

Faultless DAIRY PRODUCTS
Ask For FAULTLESS
Dairy Products
Fresher because only
FAULTLESS Products are
Made Here in Danville
DANVILLE DAIRY PRODUCTS CO.
Phone SW 2-2515

BROTHERHOOD WEEK
February 19-26, 1961
Brotherhood
Believe It — Live It
Support It
Sponsored by
THE NATIONAL CONFERENCE OF CHRISTIANS AND JEWS

Swicegood Funeral Home
"The House That Service Built"
Phone SW 2-5611
DANVILLE, VA.

WESTBROOK ELEVATOR MFG. CO.
Richmond, Va. Roanoke, Va. Danville, Va.
New Installations and Service On
● COMMERCIAL
● BUSINESS
● RESIDENCE
Westbrook ELEVATORS

W. D. ROWE CO.
E. W. MYERS, Pres.-Treas.

Monuments of Distinction
2322 N. Main St.
DANVILLE, VA.

PERKINSON FOUNDRY & MACHINE CO.
141 Pearl Street
DANVILLE, VIRGINIA
Iron and Brass Castings
Machine Work of Every Description
Flour Mill Roll Grinding and Corrugating

Mutually Yours
W D V A
"Your Leading Station"
DANVILLE, VA.

Charlottesville, Va.

Charlottesville

"The Heart of Historic

VIRGINIA"

"JEFFERSON'S COUNTRY"

Charlottesville has many places of historic interest and scenic beauty including Monticello, the home of Thomas Jefferson; University of Virginia, founded by Jefferson; Ash Lawn, home of James Monroe, and Michie Tavern, which has been restored and authentically refurnished as a museum of Historic Tavern Americana.

Make Charlottesville your headquarters for tours over the Skyline Drive and Blue Ridge Parkway to the Caverns of Virginia, Natural Bridge, Woodrow Wilson's birthplace, Staunton, the homes and Tombs of Robert E. Lee and Stonewall Jackson, Lexington, historic Fredericksburg and Richmond.

Plan now to bring your next convention or conference to CHARLOTTESVILLE.

For Information, Write

CHAMBER of COMMERCE
CHARLOTTESVILLE, VIRGINIA

Please Patronize Our Advetisers

Blair House

Route 29-250 Bypass

University Cafeteria

1517 W. Main Street — Charlottesville, Va.

THOS. JEFFERSON INN DINING ROOM

Route 29 North — Charlottesville, Va.

FREE PARKING • AIR-CONDITIONED

EARL H. VAUGHAN, Inc.

Coal That Burns

- PLUMBING
- HEATING
- IRON FIREMAN
- PRODUCTS
- Selec Temp

Dial
2-5177
608 Preston Ave.
Charlottesville, Va.

THE NEED FOR BROTHERHOOD

By Louis Stein

President, Food Fair Stores, Inc.

I am moved by the conviction that God did not bestow upon mortal man his intelligence, his ability to research, to invent, and to develop in order to annihilate the very things he was empowered to create. But if the human race is to have the peace that men of good will crave, we must bring men closer to each other in understanding, in spirit, and in brotherhood.

This is perhaps easier said than done, yet we must not be disheartened by the magnitude of the task. In this, we must accept the Biblical injunction that we cannot shirk a duty simply because it seems difficult to complete successfully.

We cannot . . . and must not . . . permit the achievements of the physical sciences to create turmoil in the world.

We cannot . . . and must not . . . lose the God-given belief in a better world of tomorrow.

We can . . . and must . . . learn together to live together.

We can . . . and must . . . solve the paramount problem of creating a society living in harmony with itself.

And finally, we can . . . and must . . . create vital programs through which mankind will live in dignity, in brotherhood, and in peace, so that history will record our era, not as the atomic or nuclear age, but as the human age.

To this end, people and governments everywhere must dedicate themselves.

Woman's Eye View

(Concluded from Page 16)

Vera has evolved a neat system in order to execute all the demands on her. So that she can be with her children and husband, she has set up an office in her home with a direct wire to the Israel Bond office, thereby saving precious time. When her husband is not travelling the four corners of the globe, he need only step into the living room to find her. The children know that she is there when she is needed and many a comforting kiss has been given to them in the middle of clinching a big sale for Bonds for Israel!

Yet, in spite of all the work that is accomplished here, one senses a feeling of peace in the Stern household — a peace born of doing fruitful work. Mrs. Stern is grateful to Israel for enabling her to channel her efforts in such meaningful ways. Israel can be grateful too for having such an eloquent and charming spokesman, who herself was once a living example of its need and, what is more, has not forgotten.

Charleston, S. C.

Edward Kronsberg is receiving congratulations on two honors which he recently received. He was elected president of the Hebrew Orphan Society of Charleston, and re-elected to the presidency of the Saul Alexander Foundation. Walter H. Solomon also achieved a double distinction in being vice-president of the Hebrew Orphan Society, and secretary-treasurer of the Alexander Foundation. Edgar Hirschman was chosen secretary of the Society, and Robert M. Figg, Jr., vice-president of the Foundation.

At the 176th Annual Meeting of the Hebrew Benevolent Society held on Sunday, Dec. 16, 1960, Milton A. Pearlstine was re-elected to the office of president. Milton

Dulany

The Finest Name in Frozen Foods

Distributed by

CHARLOTTESVILLE
FROZEN FOOD LOCKERS, INC.
CHARLOTTESVILLE, VA.

A. Banov was re-elected vice president and Edgar Hirschmann, secretary and treasurer.

Melvin T. Jacobs, I. Lee Banov, George C. Birlant, Isadore Solomon, Harry J. Sholk and Isadore Lesser were re-elected as trustees to serve for the coming year.

The Charleston Chapter No. 143 of Aleph Zadik Aleph of the B'nai B'rith Youth Organization, elected officers for the January-June, 1961, term recently.

Harold Schraibman, son of Mr. and Mrs. Jack Schraibman, was elected to serve as Aleph Godol. Elected to serve with him were the following: Aleph S'gan (vice president), Barry Baker, son of Mrs. Louis Baker; Aleph Mazkir (secretary), Howard Goldberg, son of Mr. and Mrs. Moses Goldberg; Aleph Gizbar (treasurer), Bruce Goldstein, son of Mr. and Mrs. Ralph Goldstein; Aleph Shotare Godol (sergeant-at-arms), Harris Fried, son of Mr. and Mrs. Lou Fried; Aleph Shotora Kotone (asst. sergeant-at-arms), Jeremy Solomon, son of Mr. and Mrs. Irving Solomon; Aleph Sopher (editor), Dennis Yaschik, son of Mrs. Morris Yaschik; and Aleph Kohen Godol (chaplain), Neil Draisin, son of Mr. and Mrs. Louis Draisin.

These officers were installed recently at the chapter's annual stag banquet held at the Elks Club.

Top of the birth list this month is the announcement of the arrival of Ruth and Isadore Posner's new daughter, Lisa Ann. Mrs. Max Posner is the proud grandmother. Our apology for omitting this last month.

Boys have the spotlight this month. Leah and Philip Chase added twins David Eric and Benjamin Howard, to their family. Freda and Marty Chase are the beaming grandparents. Claire Givner and the Paul Obermans are "kvelling" over their first grandchild, Bruce Harold Oberman, son of Janet and Dr. Harvey Oberman. Grandparents Bertha and Joe Needle, Rose and Joe Sokol are rejoicing over their grandson, Lawrence Jay Needle.

Mrs. Fannie S. Steine died Jan. 30th at a local hospital. She was a native of Lithuania, and was born March 17, 1875.

Surviving are a daughter, a sister and several nieces and nephews.

Maurice David Widelitz of St. George died on Jan. 1st in the U. S. Veterans hospital at Salisbury, N. C., after a long illness. Surviving are two brothers, Haskell Widelitz of Charleston and Sidney Widelitz of St. George, three aunts and four nieces.

Sincere sympathy is expressed to the families of the following, who recently passed away. Sam Addlestone Rachel Banov, Max Rabinowitz, brother of Louis Rabinowitz, and William Clein, father of Etta Ellison.

Williamston, N. C.

MRS. IRVING M. MARGOLIS
Correspondent

During the Christmas holidays, Mr. and Mrs. Frank J. Margolis had as their guests her sister, Miss Alice Bloom of New York City, and her brother and sister-in-law, Mr. and Mrs. Milton Bloom of Virginia Beach. Sandra and Gary Smiley divided the holidays between her parents. Mr .and Mrs. Irving M. Margolis in Williamston, and his parents, Mr. and Mrs. Harry Smiley of Spartanburg, S. C.

Gail Margolis was home from Duke University and had as her guest for a few days Maleleine Evans of Fayetteville. Gail spent the New Year weekend in Charlotte.

Mr. and Mrs. C. D. Pittman joined their son James Pittman, who is currently stationed at Fort Benning, Ga., for a visit with relatives in Anderson, S. C.

Mr. and Mrs. Ben Ganderson of Plymouth visited their families in

(Continued on Page 40)

Melvin A. Glasser, formerly executive vice president of The National Foundation, has been appointed to the post of Dean of University Resources at Brandeis University, it was announced by Dr. Abram L. Sachar, Brandeis President.

OBSERVE

Let the Banks of Charlottesville Serve You . . . .

- THE CITIZENS BANK & TRUST CO.
- NATIONAL BANK & TRUST CO.
- THE PEOPLE'S NATIONAL BANK

Help Your Church or Synagogue Observe BROTHERHOOD WEEK

- BELIEVE IT
- LIVE IT
- SUPPORT IT

MONTICELLO DAIRY
25-123
CHARLOTTESVILLE, VA.

For Peace and Freedom Observe Brotherhood Week
In Church or Synagogue

KELLER & GEORGE, Inc.
Jewelers and Opticians
—Since 1875—
CHARLOTTESVILLE :: :: VIRGINIA

CITY MORTGAGE & INSURANCE CO.
INCORPORATED
CHARLOTTESVILLE, VIRGINIA
New Location: 301 E. High Street
"COMPLETE INSURANCE SERVICE"

CITY LAUNDRY
. . for Our Twin Service in Charlottesville . .
"Just Dial 2-9136"
& DRY CLEANERS

Petersburg, Va.

FURNITURE — ELECTRICAL APPLIANCES . . . See
PETERSBURG FURNITURE CO., Inc.
"OLD RELIABLE"—Established 1887
O. L. WINFIELD, *President* R. P. WINFIELD, *Sec.-Treas.*
100 North Sycamore St., Petersburg, Virginia

WELDING
Portable Electric and Acetylene Welding
Phones: REgent 2-4521
GALE WELDING MACHINE CO., Inc.
415 E. Bank St. • PETERSBURG, VA.

OBSERVE
BROTHERHOOD WEEK
February 19-26, 1961
Brotherhood Believe It — Live It Support It
Sponsored by THE NATIONAL CONFERENCE OF CHRISTIANS AND JEWS
City Savings & Loan Corp.
OPERATED UNDER THE STATE BANKING DEPARTMENT
PETERSBURG, VA.

GOOD GAS SERVICE
• MAKES
• WARM
• FRIENDS
Petersburg-Hopewell Gas Company
PETERSBURG – HOPEWELL
COLONIAL HEIGHTS

OVER A CENTURY OF SERVICE
J. T. MORRISS & SON, INC.
Funeral Directors
Adams and Wythe Sts. REgent 3-8511 PETERSBURG, VA.
W. Broadway & 9th Ave. GLenview 8-8516 HOPEWELL, VA.

T. W. MAYTON TRANSFER COMPANY, Incorporated
LOCAL AND LONG DISTANCE HAULING
Petersburg REgent 2-7711 252 E. Bank Street
PETERSBURG, VIRGINIA

AMERICAN Bank & Trust Co.
Suffolk, Va.
• For PEACE
• and FREEDOM
Observe Brotherhood Week

Danville and Richmond, Virginia.

Mr. Irving M. Margolis spent several days in New York City and attended the wedding of his nephew Sheldon Sigalow and Miss Edna Weingert.

Mrs. Frank Margolis was hostess to the Jewish Woman's Auxiliary at the January meeting. Members enjoyed getting together, the program, and the delicious "New Year" refreshments.

Weldon—Roanoke Rapids

LOUISE FARBER, Correspondent

Home for the Holiday season were Miss Dorothy Kittner, Miss Dee Ann Kittner and Miss Millie Goldblatt of Washington; Dr. and Mrs. Fillmore Coblenz and son of Fayetteville; Mr. and Mrs. Harry Vatz and children of New Bern; Mrs. Joe Frank and children of Portsmouth and Mrs. Ben Levy and son of Charlottsville.

Mr. and Mrs. Hy Diamond and children of Warrenton visited in Baltimore. Mr. and Mrs. Stanly Schlenker and children visited relatives and friends in New York. Mr. and Mrs. Murray Levy and children have returned from a visit to New York and Long Island.

Mr. Hy Leinwand is a patient at Duke Hospital. Our congregation wish him a speedy and complete recovery.

The William Josephsons spent the Holidays with their children, Dr. and Mrs. Ben Josephson and children of Springfield, N. J.

The Morton Farbers spent the week-end visiting relatives in Richmond. Mr. and Mrs. Louis Kittner are visiting their children in Washington.

Miss Betty Michael Liverman of the University of North Carolina visited her parents, the Bob Livermans.

The Educational School entertained Temple Emanu-El congregation with a very inspiring Hanukah program. Following the program, the Sisterhood served a buffet luncheon.

Friday Evening Services are continuing with excellent attendance. The sermons are delivered by members of the Congregation with emphasis on the reading portions of the week.

Bernard Maslan

(Concluded from Page 9)

of Make-Up for the Dalcho Consistory, Scottish Rite, and beautified the degree ceremonies by creating characters from King Solomon's time to the Egyptian era. He is a member of Fraternal Lodge No. 53, A.S. and A.M.

He was instrumental with the late Edwin Levy, Samuel Gellman, L. Brodie, and others in reactivating the Richmond B'nai B'rith lodge of B'nai B'rith. Together with the late Yale Pasmannock, he was advisor to the Stuart D. Levinson Lodge of A.Z.A. in the 1940's and early 1950's.

Mr. Maslan is a member of Beth El Temple, a board member of the Oak Hill Country Club, Virginia Hospital Association, the American Association of Hospital Accountants, and belongs to several gerentology organizations.

In 1930, he married Anne Schwartz, and 20 year old son Neal L. is a major in psychology.

Because necessary special legislation may not be adopted in time, the trial of Adolf Eichmann, Nazi butcher, may be postponed for a month, opening on April 6 instead of March 6, the original date set for the opening of the trial, it was disclosed in Jerusalem by government sources.

Help Your Church or Synagogue Observe BROTHERHOOD WEEK . . . .
TITMUS OPTICAL CO., INC.

Manufacturers of Ophthalmic Instruments, Lenses, Frames and Sun Wear
PETERSBURG, VIRGINIA, U. S. A.

AROUND GREENSBORO

MRS. DANIEL HOLLANDER, Correspondent

MR. AND MRS. JACOB V. FALBAUM

The former Diane Regina Schwartz, daughter of Mr. and Mrs. Arthur Schwartz, of Greensboro, N. C., became the bride of Jacob V. Falbaum, son of Mr. and Mrs. Herman Falbaum, of Winston-Salem, N. C., in a ceremony held in the Sternberger Room of Temple Emanuel, in Greensboro on December 25 th. Rabbi Joseph Asher officiated.

The Greensboro Jewish United Charities, at its regular meeting on December 27th, adopted resolutions memoralizing the late Milton Weinstein, president, at the time of his death, and establishing the Milton Weinstein Memorial Scholarship Fund.

On January 4th, Rabbi Asher was in Raleigh where he spoke at Meredith College under the auspices of the Jewish Chautauqua Society.

Rabbi Asher has been appointed to represent the state of North Carolina on the National Rabbinical Council, for the Combined Campaign for American Reform Judaism. In this connection, George Blankstein serves as lay chairman for North Carolina.

On Monday morning, December 26, 1960, a group of 15 B.B.Y.O. members departed for the 1960 Southern Regional Convention in Asheville. Traveling on a Queen City Trailways Chartered Bus, the group picked up others in High Point and Winston-Salem to fill the bus' capacity. All aboard enjoyed an extremely pleasant trip,

group picked up others in High Point and Winston-Salem, to fill the bus' capacity of 39. All aboard enjoyed an extremely pleasant trip,

Greensboro, North Carolina

TUCKER - JONES FURNITURE CO., Inc.
Complete Home Furnishings
341-343 S. Elm GREENSBORO, N. C. Dial 273-1308

"If your clothes are cleaned and pressed — you are well dressed."
SNO - WHITE CLEANERS
& LAUNDRY SERVICE
Expert Workmanship on all Garments
511 S. Elam Greensboro, N. C. Dial 273-4356

JOHN B. NICHOLS HAROLD J. SMITH
BETHUNE MOTOR CO.
Engine Tune-Up, Brake Service, Speedometer, Carburetor and Electrical Repairing, Power Mower Engine Service
1321 Headquarters Dr. (ORD) Greensboro, N. C. 272-6023

Remodeling Specialists

RESIDENTIAL — COMMERCIAL — INDUSTRIAL
YOUR 100% SATISFACTION IS OUR BEST ADVERTISEMENT
• ADDITIONS & NEW CONSTRUCTIONS • CARPORTS & UTILITY SHEDS • KITCHENS RE-DESIGNED • ATTICS FINISHED • PORCHES • PAINTING • REPAIRS OF ALL KINDS
GLENN CONSTRUCTION CO.
200 COUNTRY CLUB DR. GREENSBORO, N. C.
Dial 274-1001 After 6 P. M. Dial 274-0660

Bank of Greensboro
"Where people like you... like to bank!"

Statement of Condition December 30th, 1960

Resources

Loan and Discounts (Net)	$ 8,995,127.07
Cash and Due from Banks	9,190,448.80
Stocks and Bonds	6,017,186.42
Furniture and Fixtures (Net)	149,328.78
Banking House (Net)	225,317.79
Other Resources	95,958.12
	$24,673,367.18

Liabilities

Capital Stock	$ 500,000.00
Surplus	700,000.00
Undivided Profits	113,314.27
Unearned Interest	175,651.50
Deposits	23,070,738.81
Reserves	113,662.60
	$24,673,367.18

OFFICERS

John E. Sockwell	President
John B. Mims	Senior Vice-President
Herbert G. Bailey, Jr.	Vice-President
Ben Anderson	Vice-President & Trust Officer
C. Alex Cheek	Asst. Vice-President
J. Norman Deviney	Asst. Vice-President
James E. Huffling	Asst. Vice-President & Cashier
Clyde E. Reece	Asst. Cashier
Bill F. Greeson	Asst. Cashier
J. Nelson Teague	Asst. Cashier
Carlton R. Fields	Asst. Cashier
Hunter L. Stone	Asst. Cashier
Thomas M. Cox	Asst. Cashier
Walter A. Short	Asst. Vice-President Mgr., Farm Service Dept.
Owen M. Bass	Asst. Cashier Asst. Mgr., Farm Service Dept.

BOARD OF DIRECTORS

E. D. Yost	A. C. Hall
H. A. Barnes	H. D. Mauldin
John B. Mims	Stanley Frank
Paul C. Jones	Ben Anderson
Yancey C. Hines	Aldo F. Marus
John E. Sockwell	J. Floyd Rollins
C. C. Fordham, Jr.	Carl O. Jeffress
Herbert G. Bailey, Jr.	Emry C. Green, Jr.

BLACKWOOD REALTY CO.
Sales — Appraisals
Property Management
Dial BR 2-6171
111 Stafford Place
GREENSBORO, N. C.

MAYRAND, Inc.
PHARMACEUTICALS
1042 Westside Drvie
Greensboro, N. C.

Greensboro Loom Reed Company, Inc.
Manufacturers
GREENSBORO, NORTH CAROLINA

TELEVISION SERVICE
ALL MAKES — SPECIALIZED MOTOROLA SERVICE
DIAL BR 2-2760
ELLIS TV SERVICE COMPANY
3702 Lawndale Dr. Extension Greensboro, N. C.

BINSWANGER GLASS CO.
211-231 Macon St. GREENSBORO, N. C.
Glass Headquarters
Store Front Specialists
Dial 27 5-5344

GREENSBORO FORD
"South's Largest and Friendliest Ford Dealer"
"We Service After We Sell"
315 N. Elm GREENSBORO, N. C. 27 5-7264

MELVIN'S Esso SERVICE
WASHING. WAXING, LUBRICATION, ETC.
323 S. Greene GREENSBORO Dial 274-4518

Payne Upholstery Co.
Reupholstering
Wide Selection of the Finest Fabrics
Custom Built Breakfast Room and Living Room Furniture
Dial 274-4965
Nights Dial 299-5905
CASH OR TERMS
806 Winston Street
GREENSBORO, N. C.

GOODWIN, INC.
Over 18 Years Experience
Plumbing & Heating
Installation & Repairs
All Work Guaranteed
Dial 275-6924
P. O. Box Summit Sta. 6011
719 WINSTON
Greensboro, N. C.

thanks to the courteous driver, Joe Stringer.

Following their arrival in mid-afternoon, they were all quickly registered at the Battery Park Hotel. Serving as Greensboro BBG President at the Convention was Linda Scher, while Jeff Hollander and Alan Freiberg shared the duties of Greensboro A.Z.A. Godol. Both Chapters made good showings for themselves in all the events they entered.

Greensboro A.Z.A., 1959 So. Region "A" League Basketball Champs, made a strong bid to repeat as champs. They fell to their first "A" League defeat in 2 years when Charleston AZA defeated them in the finals. Two Greensboro AZA 'ers, Mike Wise and Barry Eisenberg, made the Regional "A" League All-Star Team. Sidney Gray, chapter ping-pong champ, placed second in the region in his tournament.

Greensboro B.B.G. made highly commendable showings for themselves, although they only had 4 girls from a chapter of 37 representing them. Their skits and songs were well presented and received, but they didn't place for the simple reason that 4 girls cannot out-yell or out-act a group of 15 to 20 girls. Greensboro A.Z.A. is hoping that its sister chapter will have much better representation next year.

Frances Kamenetz and Jeff Hollander, Greensboro's Sweetheart and Beau, did their best to represent their chapter well and to find dates for those of the opposite sex. Chapter songs were in evidence at the Convention, although the spirit of last year's convention was not equalled.

Special thanks go to Charles Rirhman, A.Z.A. Alumnus, who accompanied the group as advisor. This was Charles' second trip to a Regional Convention as advisor of Greensboro A.Z.A. The Greensboro seniors, Mike Wise and Jeff Hollander, stepped down from Region-posts they held for the past year. Mike had served as the N. C. Area Chairman while Jeff had served as Regional Aleph Shotare Godol and the N. C. Area Chairman during the past 2 years.

With high hope of having better representation and making a better showing, the two Greensboro chapters have begun preparing for next year's Southern Regional Convention in Asheville.

At a meeting of the Greensboro Jewish Charities held on December 27, the following officers were elected:

President, Herman Cone, Jr.; Vice-President, Al Jacobson; Secretary, Herbert Falk, Jr.; Treasurer, Sidney Stern, Jr.

Elected to the Board were:
Martin M. Bernstein, Herbert S. Falk, Jr., Stanley Frank, Al Jacobson and Mrs. A. J. Tannenbaum.

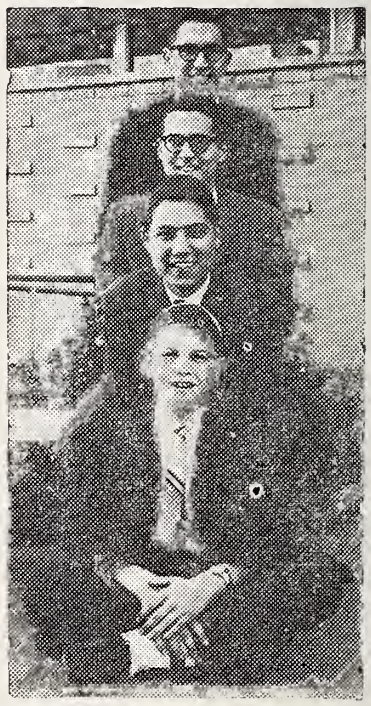

Almost everywhere on the Yeshiva University campus in Washington Heights the face of a Hain is seen. For the first time in the University's 74-year history four members of the same immediate family are attending the University at the same time. From top to bottom the representatives of the Hain family of 206 Robertson Avenue, Danville, Va. are: James, 22, a senior in Yeshiva College; Robert, 20, a junior in Yeshiva College; Daniel, 17, a senior in Yeshiva University High School; and Kenneth, 13, a freshman in Yeshiva University High School.

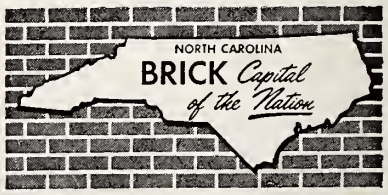

Throughout the Year Enjoy Eating
GRIFFIN PIES
Baked By
Griffin Baking Co.
W. Market Ext.—BR 3-3657
GREENSBORO, N. C.

Winston-Salem, N. C.

MRS. GEO. GREEN and MRS. LEWIS WOLBERG, Correspondents

Visions of platters heaped with tantalizing potato latkes enticed over 200 people to come out in a driving rain to attend a Chanukah Party at Temple Emanuel during that holiday season. It was arranged jointly by Council-Sisterhood and Hadassah and it also featured a special Chanukah pageant which was stirringly presented by the Temple Teens. Chairman of the Latke Committee was Mrs. I. I. (Jeanne) Cohen, who had a huge corps from both ladies' organizations helping to make it a most delicious party.

The Social Hall of Temple Emanuel on New Year's Eve was transformed into a Currier and Ives winter scene when Council-Sisterhood held its annual festive holiday dance. By way of contrast with the snow and icicle decor, plenty of warmth was generated by Les Daniels' orchestra and the air of conviviality. Big bouquets for planning this successful affair go to Mrs. Morris Brenner and Mrs. Norman Waldman, co-chairmen. Decorations Chairman was Mrs. Herbert Brenner, while others who helped make the dance so outstanding were Mrs. Murray Politis, Mrs. Leonard Katzin, Mrs. Bernard Manton, Mrs. Yvonne Brier, Mrs. Martin Elden, anl Mrs. Abe Brenner.

Fifteen members of the local B.B.G.-A.Z.A. chapters, together with members of the High Point and Greensboro groups, chartered a bus to attend the Southern Regional BBYO Convention held in Asheville, N. C., December 26-30. They were chaperoned by Mrs. Sidney Shapiro, advisor, who also served as Convention "medical consultant." Bill Waldman, newly-elected Winston-Salem A.Z.A. president, was religious chairman of the Convention. Sheila Lund, Joan Schneider and Ira Shapiro were convention discussion leaders. Other Convention highlights: Winston-Salem A.Z.A. won the Sportsmanship Award; "Beau" Ira and "Belle" Joan received special honors at the "Sweetheart Court."

In addition to Bill Waldman, other local A.Z.A. officers recently elected are Ricky Wainer, vice president; Paul Licker, secretary; Bobby Schneider, treasurer; Bonnie Michalove, senior sergeant-at-arms; Teddy Kaplan, junior sergeant-at-arms; Stuart Cooper,

Colonel Dina Werth, Commander of the Women's Army of Israel, has just arrived from Israel for a tour of major cities in the United States and Canada on behalf of the State of Israel Bond campaign. Colonel Werth, is the highest ranking woman in the Israel Defense Force.

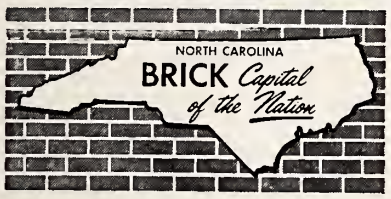

LINVILLE
Service Station
242 S. Greene Street
Dial 272-2941
GREENSBORO, N. C.

YOU'LL SAVE MONEY ON YOUR ELECTRICAL APPLIANCES
AT
SUMMERS SUPPLY COMPANY
Hotpoint
DEALERS
TWO LOCATIONS
2919 Randleman Road — Dial BR 2-9922
Old Burlington Highway — Dial BR 2-1479
GREENSBORO, N. C.

RENT — WHY BUY? — WE SUPPLY
GENERAL LINEN SUPPLY SERVICE
LOCALLY OWNED AND OPERATED
Why Send Your Money Out of Town?
123 W. Lewis Street GREENSBORO, N. C. Dial 272-7182

SEDGEFIELD GARDEN CENTER
"Specialists In Landscape Beautifying"
FREE ESTIMATES
DIAL 299-5529
Visit Our Garden Shop
5000 High Point Road Greensboro, N. C.

Traders Chevrolet Company, Inc.
SALES — SERVICE
215 E. Market St. GREENSBORO, N. C. Dial 272-2146

"Over Sixty Years of Service"
JOSEPH J. STONE & CO.
OFFICE EQUIPMENT AND SUPPLIES
214 South Greene Street 272-0123
PRINTING DEPARTMENT
1124 Church Street 273-4448
GREENSBORO, NORTH CAROLINA

"If you need a plumber bad, you want him good"
WHITE PLUMBING COMPANY
Dial BR 2-6518 for Repairs or Installations
2603 McConnell Road GREENSBORO, N. C.

COX RADIATOR COMPANY
Radiator Service • Sales and Repairs
430 Battleground Dial 272-7504
GREENSBORO, N. C.

Holly Hill GIFTS and ACCESSORIES
Dial 274-9895
2130 Lawndale Drive
Greensboro, N. C.

LAMB Distributing Co.
Greensboro, N. C.
Distributors for
Blatz, Tempo, Ballantine, Regent, Champ Ale, and Sassy Brew

Moody's Linoleum & Tile Shop
All Types of Floor Tile, Ceramic Wall Tile Formica Cabinet Tops
Dial BR 5-1236
507 Creekridge Road
GREENSBORO, N. C.

Winston-Salem, N. C.

Winston-Salem JOURNAL

—and—

Twin City SENTINEL

MORNING SUNDAY EVENING

WSJS-TV Channel 12

WSJS 5000 Watts 60 on the Dial

Radio-Television For The Tri-Cities

- WINSTON-SALEM
- GREENSBORO
- HIGH POINT

WALL - TURNER CO.

HEATING AND AIR-CONDITIONING CONTRACTORS AND ENGINEERS

587 S. Stratford Road. Winston-Salem, N. C. Dial PA 4-0526

Holiday Greetings From:

Hull-Dobbs Co.

World's Largest Ford Dealer

Authorized Sales and Service

Sales Department Open Evenings

Till 9 O'clock

633 N. Liberty at 7th — PA 4-7441

WINSTON-SALEM, N. C.

A Friend of The State of Israel Urges All Who Can To Buy ISRAEL BONDS

Walker's Florist

Choice Flowers For Any Occasion

Weddings and Funeral Work A Specialty

Dial PA 3-3621

115 N. Poplar Street

WINSTON-SALEM, N. C.

pledgemaster; Ira Shapiro, chaplain. The Boys' advisor is Mr. Sidney Shapiro.

February 14, 1961 promises to go down in Winston-Salem history as the "Night in Tel Aviv" with Miss Israel — Miriam Hadar — gracing Hadassah's Annual Donor Banquet as principal attraction and guest speaker. The affair will take place at the Hotel Robert E. Lee at 7:30 p.m. Plans are well under way for her to be welcomed to our city by Mr. J. T. Greene, Jr., president of the local Junior Chamber of Commerce, and by Winston-Salem's own Miss Ann Herring, the reigning Miss North Carolina. Our Hadassah Chapter's public relations committee has also arranged for Miss Hadar to be the guest of the local Rotary Club at a luncheon meeting and to address Wake Forest College classes during her visit here. Mrs. Milton Goldberg and Mrs. Hy Temin are in charge of Donor Banquet arrangements.

New congregation members welcomed to Temple Emanuel are Mr. and Mrs. Murray Politis, Mr. and Mrs. Talbert Goldberg, and Dr. and Mrs. Bert Kalet.

Dr. and Mrs. Robert Sosnik proudly announce the birth of Charles Paul, their first child, on December 31st. We congratulate the happy parents and wish them well.

Best wishes, too, to George Green who has moved his "Hobby Shop" to a new location opposite Sears, Roebuck. Do-it-yourselfers, numismatists and other hobbyists will welcome the new, more convenient location.

Sincere sympathy to Mrs. Bruce Levin whose father, Israel Buck of Uniontown, Pa., passed away on January 4th.

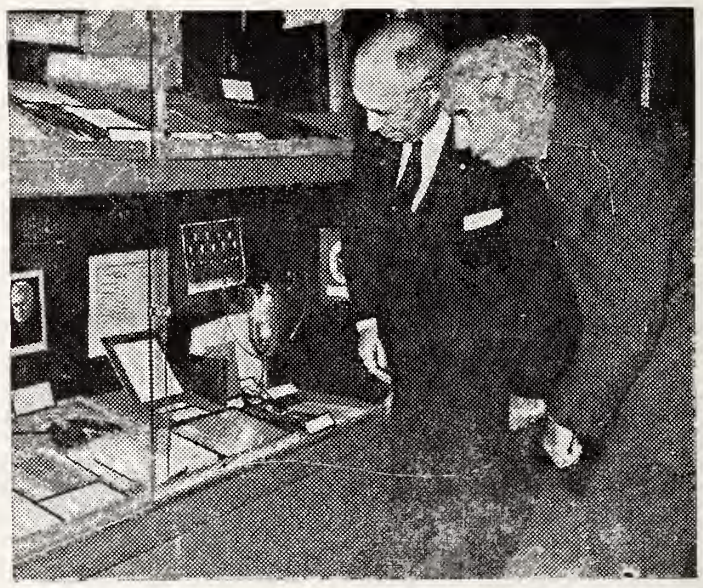

Supreme Court Justice Tom C. Clark (right) and Sidney G. Kusworm, chairman of B'nai B'rith commission on citizenship and civic affairs, examine a wall case of mementos from the career of Justice Benjamin Cardoza at a special exhibit of Jewish contributions to American law in B'nai B'rith Building. In an address formally opening the exhibit Justice Clark paid tribute to Jewish fundamental law which "has sought to bring to reality the brotherhood of man." Mr. Kusworm conceived the display depicting early Hebraic influence in jurisprudence and citing legal careers of 35 famed American Jews.

FASHIONS

The very newest in feminine apparel.

RALEIGH (Independence Building) WINSTON-SALEM (Corner Liberty and 3rd Streets)

Please Patronize Our Advertisers

Wall's Glade Hill Funeral Home

North Carolina's Most Complete Funeral Home and Chapel

1200 Glade Street Dial PA 2-6117

WINSTON-SALEM, N. C.

Raleigh, N. C. Beth Meyer Synagogue

MRS. OSCAR LEGUM, Correspondent

With the New Year beyond its infant stages, Sisterhood has embarked on various programs. The annual Square Dance is scheduled for later part of February and the Bazaar will be held in March. Mrs. Jules Robinson, president of Sisterhood, reports all committees are working feverishly and both the affairs should be howling successes!!!

Visitors to our community have been Mrs. Sanford Karesh and young daughter Babs, of Atlanta, Georgia, visiting Mr. and Mrs. Al Rothstein. Mrs. Karesh is the former Harriet Rothstein; Mr. anl Mrs. J. Goodman and Mrs. Harry Goldstein, of Norfolk, visiting the Oscar Legums.

Home for New Years holidays from colleges were Freddie and Stanley Greenspon, Rosalind Legum and Burton Horwitz. Home from his tour of military duty is Donald Vinnik, son of Mr. and Mrs. George Vinnik.

Welcome home to Mr. and Mrs. William Pizer, who visited in Charlotte; to Dr. and Mrs. Rolf Buchdahl and Claudia and David, who visited in Springfield, Mass., and Baltimore; the Milton Blicks family from New York, the Max Banes who visited their children in Miami and Atlanta; the Abe Osers who visited in Bronxville, N. Y.; and Mr. and Mrs. I. J. Green from Columbus, Ohio.

Beth Meyer extends its heartfelt sympathy to Dr. Dan Kallman of Henderson, whose father passed away suddenly in New York.

Beth Meyer's Family Worship services held on the third Friday of each month are very well attended. It is so good to see the "Tot-lots" worshiping with parents and grandparents. Rabbi Abe Schoen blesses the children whose birthdays fall during the month.

We bid Bon Voyage to Dr. Rolf Buchdahl who flew to Europe for a three week pleasure and business trip.

Rev. I. Rubenstein, the senior member of Beth Meyer Congregation continues ill in a local hospital. We all wish him a speedy recovery.

The 6th annual convention of the National Association of Temple Educators named Heinz Warschauer of Holy Blossom Temple, Toronto, Canada as their next president.

Be Sociable··· Have A Pepsi

PEPSI-COLA BOTTLING CO.
3705 Hillsboro Raleigh, N. C.

Suggs Plumbing & Heating Co.
Plumbing — Heating
Air Conditioning
2122 Sovereign Dial 8-1511
DURHAM, N. C.

UPHOLSTERING
CUSTOM QUALITY INSIDE and OUT
REFINISHING — REPAIRING
ALL WORK GUARANTEED
FREE ESTIMATES
JOHNSON'S Upholstering Co.
J. E. Johnson - A. C. Johnson, Jr.
Ferrell Rd. Dial 9-4962
DURHAM, N. C.

RALEIGH - DURHAM, N. C.

Your TOTAL food bill is less When You Shop at CS!
COLONIAL STORES

COMPLETE PEST CONTROL
Free Inspection & Estimates Without Obligation
Locally Owned & Operated
DIAL TE 3-3595
N.C. PEST CONTROL ASS'N.
SILVER FISH ANTS RATS - MICE ROACHES MOTHS
GUARANTY EXTERMINATING CO., Inc.
5221 Hillsboro St. Raleigh, N. C.

Clancy Construction Co.
General Contractors
807 Edmund St. Dial TE 3-8689
RALEIGH, N. C.

New Year Greetings
DAVID G. ALLEN
Tile—Marble—Terrazzo
RALEIGH, N. C.
DURHAM, N. C.

for a Complete line of DAIRY FOODS
Pine State
MILK AND ICE CREAM
★ At your nearby store
MILK AND DAIRY FOODS
★ By convenient home delivery
PINE STATE
RALEIGH • OXFORD • HENDERSON
DUNN • GOLDSBORO
North Carolina's Choice Since 1919

Watson Seafood and Poultry Co., Inc.
"Fresh From the Coast Daily"
UNEXCELLED SEAFOODS OF ALL KINDS IN SEASON
Wholesale — Retail
Cameron Village Dial TE 2-5846 Raleigh, N. C.

THE GRAPHIC PRESS, INC.
Distinctive Printing Is Economy
324 South Blount Street Dial TE 4-1335
RALEIGH, N. C.

UPHOLSTERING
• ANTIQUES
• CUSTOM BUILT FURNITURE
• LEATHER WORK A SPECIALTY
Custom UPHOLSTERY
Modern Upholstering Co
DIAL TE 4-1981
210 Marsh Avenue
RALEIGH, N. C.

Grade "A" Pasteurized Milk
Homogenized Milk — Skim Milk Buttermilk—Chocolate Milk and Drinks—Lactic Whole Milk—Half and Half—Table Cream—Whipping Cream—Eggs—Orange Juice
Delivered from Our Farms To You Daily
Ballentine's Dairy
Home of the Jersey Cow
Dial TE 2-1801
RALEIGH, N. C.

Dillon Motor Finance Co.
Dial TE 3-3231
126 E. Davie
RALEIGH, N. C.

Quality & Service
New Method Laundry and Dry Cleaners, Inc.
405 Roxboro Road
Branch — 1106 Broad St.
The Quick Service Wash Tub
Roxboro Rd. at Avondale Dr.
DURHAM, N. C.

"Know the Real Joy of Good Living"
Schlitz
The Beer That Made Milwaukee Famous
DURHAM Distributing Co., Inc.
PHONE 2-1139
DURHAM, N. C.

"Quality Baking From Sanitary Kitchens"
Cakes for every occasion
Rolls
Cookies
Dial 7-4231
DAVIS
DAVIS BAKING CO.
DURHAM, N. C.
Pies
Donuts
2022 Chapel Hill Rd.

Advertising Index

Page
Brick and Tile Service, Inc. 42 & 43
Divie Bedding Co. Back cover
Foremost Dairies, Inc. Inside front cover
Inside front cover
Gill's Coffee Inside front cover
Leggett's Dept. Store Inside back cover
N & W Industries Inside front cover
Old Mansion Coffee Inside back cover
Richmond Dept. of Public Utilities Inside back cover
Richmond Hotels, Inc. Inside front cover
Sealtest Foods 7
Summer Camps 12
Virginia-Carolina Freight Lines Inside back cover

VIRGINIA
Charlottesville 38-39
Danville 36-37
Lynchburg 20-24
Martinsville 30-31
Newport News 34-35
Norfolk 32-33
Petersburg 40
Portsmouth 32-33
Richmond 9-11 & 13-19

NORTH CAROLINA
Durham 46
Greensboro 41-43
Raleigh 45
Winston-Salem 44

Richmond, Va. Temple Beth-El

MRS. EDDIE CANTOR, Correspondent

We of Temple Beth El mourn the passing of our beloved past president, Abraham Cohen.

Beth El Sisterhood started the new year with a first. They sponsored the first joint meeting of the ladies of the sisterhoods of Temple Beth El, Temple Beth Ahabah, Beth Israel, and Beth Torah, a meeting which will become an annual event. After a delightful desert luncheon, Mrs. Jacob Milgrom, the wife of our rabbi, presented an outstanding review of Scwartz-Bart's most extraordinary novel, *The Last of the Just.*

On January 24th the Spring semester of our adult institute commenced. A new course, entitled, "A Layman Explores Religion" was introduced. At the ten consecutive meetings men and women from all fields of business and professional life will discuss the challenges to religion presented by different branches of men's scientific knowledge - medicine, law, psychology, biology, physics, political science, etc.

We were fortunate enough to have Professor H. L. Ginsberg as our guest speaker at our second weekend institute. Professor Ginsberg, one of the world's foremost Bible scholars, gave an inspiring lecture on the newest Dead Sea Scroll, on material which has not yet been published or much less interpreted. His lectures were continued on Saturday night and Sunday at our Men's club breakfast.

Maddox-Stafford
Rock of Ages
FAMILY MONUMENTS
Liberty Dial 6-0502
DURHAM, N. C.

Martin Millwork Co.
PAINTS
LUMBER — MILLWORK
Dial TE 3-1681
200 Harrison Avenue
RALEIGH, N. C.

Rent a
U-HAUL CO.
TRAILER
Local or Long Distance
WHITE-WALL SERVICE STATION
3300 Hillsboro Dial TE 2-5239
RALEIGH, N. C.

CLARK ART SHOP
Fashions in Framing
Venetian Blinds
Awnings
300 Glenwood Dial TE 2-8319
RALEIGH, N. C.

CHINESE AND AMERICAN FOODS
Temptingly Prepared in
THE ORIENTAL MANNER
CANTON CAFE
Fully Air-Conditioned
408 Hillsboro Dial TE 2-7867
RALEIGH, N. C.

WRENN-PHARR Boys' Store
Young Men's and Boys'
OUTFITTERS
428 Daniels St. Dial TE 2-2530
Cameron Village
RALEIGH, N. C.

S-T-R-E-T-C-H

YOUR DOLLARS

• SHOP *and* • SAVE *at*

"The Home of Better Values"

Leggett's DEPT STORE INC

(IN YOUR COMMUNITY)

- *Quality Merchandise*
- *Popular Prices*
- *Courteous Service*

APPROVED!

BY COFFEE LOVERS EVERYWHERE!

New Improved Blend

OLD MANSION COFFEE

NOW AT YOUR GROCERS!

"Taste Is The Test"

C. W. ANTRIM & SONS, INC. Richmond, Virginia

Why you should COOK with GAS

Of the two kinds of modern ranges, both have an equal amount of time-saving, work-saving automatic features. But, there's one big difference . . . GAS COOKS BETTER!

Thousands of people actually never taste *flame-broiled* steak in their homes. Why? They cook on ranges *without flames!* So when you buy a range, remember that by every test . . . GAS COOKS BEST!

THE CITY OF RICHMOND, DEPARTMENT OF PUBLIC UTILITIES,

"Nothing To Sell But Fast Service"

VIRGINIA-CAROLINA Freight Lines, Inc.

MARTINSVILLE • VIRGINIA

OVERNIGHT SERVICE
General Commodities

Serving the States of

Virginia - North Carolina - Maryland - D. C. - Eastern Penn.

Main Terminal:
Martinsville, Va. — ME 2-5621
Terminals:
Baltimore, Maryland—
Phone: Mulberry 5-3330
Charlotte, North Carolina—
Phone: FR 7-4697
Richmond, Virginia—
Phone: BE 2-6244

UNITS OPERATED
85 Tractors
125 Semi-Trailers
100 Van Type
25 Open Top
15 Pick-Ups

J. C. STONE, *President and Manager*
TERRELL C. CLARK. *Executive Vice-President*

IT'S HERE!—The secret of how you can avoid

FATIGUE BUILD-UP!

Invest in the first mattress scientifically-designed to help prevent it

The Serta "Perfect Sleeper"

FATIGUE BUILD-UP—America's growing health hazard—is the result of not getting enough sleep each day. *Your doctor will tell you, lost sleep cannot be made up!* If prolonged, it can cause serious loss of alertness, physical deterioration, even actual brain damage! The Serta "Perfect Sleeper" is designed to help prevent Fatigue Build-Up by *making every sleep-hour count!*

THE SECRET IS IN PATENTED SERTALINERS . . . **Thin Ribbons of Steel that Distribute Body Weight a Totally New Way!**

Crafted for the special sleep-needs of *today*, the SERTA PERFECT SLEEPER has a totally new kind of innerspring construction! Slender ribbons of steel secured atop the rows of coil springs distribute your weight *evenly*, support you *evenly*, so you relax almost at once! Now *every* precious sleep-hour counts. Now sleep can restore, refresh, revitalize as never before . . . now there need be no FATIGUE BUILD-UP!

COME IN FOR YOUR FREE "ANALYSIS" OF FATIGUE BUILD-UP! Serta book fully explains Fatigue Build-Up. Come in for your free copy now!

REPLACEMENT OR REFUND OF MONEY Guaranteed by Good Housekeeping IF NOT AS ADVERTISED THEREIN

AS ADVERTISED IN LIFE

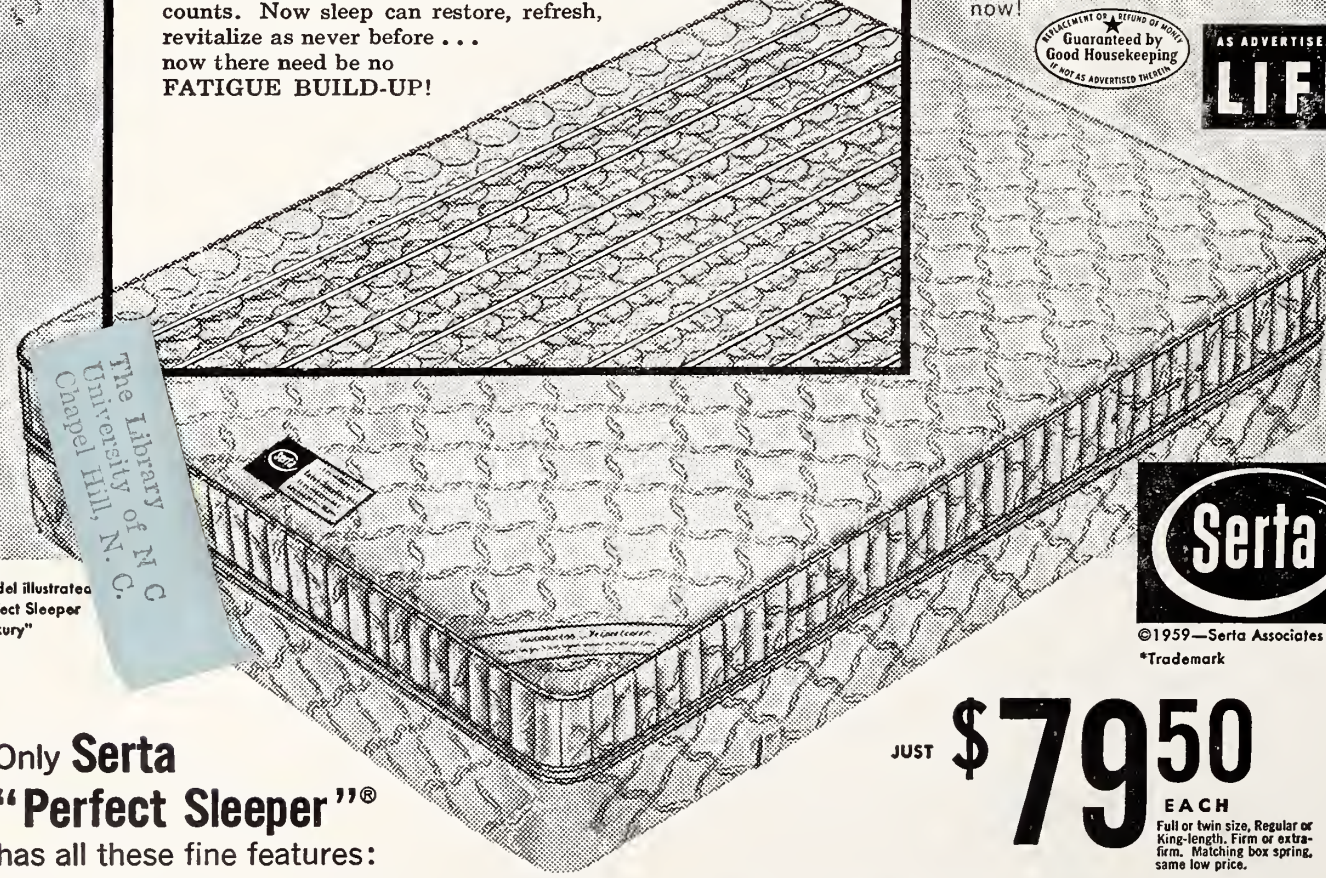

Model illustrated Perfect Sleeper "Luxury"

Serta®

©1959—Serta Associates
*Trademark

JUST $79.50 EACH

Full or twin size, Regular or King-length. Firm or extra-firm. Matching box spring, same low price.

Only **Serta "Perfect Sleeper"**® has all these fine features:

- Smooth-top construction—no buttons, no bumps!
- Extra levelizing layer!
- Quilted borders that won't break down!
- Superb-quality covers, doubly durable!
- All these plus: Patented Sertaliner construction . . . slender ribbons of steel to help prevent Fatigue Build-Up!

FOR SALE AT MOST GOOD FURNITURE STORES

Serta

SERTA OF NORTH CAROLINA

DIVISION OF DIXIE BEDDING COMPANY, INC.

Greensboro, N. C.

The Library of N C University Chapel Hill, N. C.

FC 2916
A51

The American Jewish Times-Outlook

MARCH 1961

FIRST-CITIZENS BANK & TRUST Co.

ESTABLISHED 1898

Complete Banking Service

FIRST-CITIZENS BANK & TRUST COMPANY

SERVING FINE NORTH CAROLINA COMMUNITIES

Member Federal Deposit Insurance Company

APPROVED

BY COFFEE LOVERS EVERYWHERE!

New Improved Blend

OLD MANSION COFFEE

NOW AT YOUR GROCERS!

"Taste is the Test"

C. W. ANTRIM & SONS, INC. Richmond, Virginia

GET THE BEST... GET

Sealtest

Sealtest Foods — Southern Division

Virginia

COLLINSVILLE
DANVILLE
NEWPORT NEWS
NORFOLK
PETERSBURG
RICHMOND
ROANOKE
WOODSTOCK

North Carolina

ALBEMARLE
ASHEVILLE
BREVARD
BRYSON CITY
CHARLOTTE
DURHAM
ELIZABETH CITY
FAYETTEVILLE
GREENSBORO
RALEIGH
ROCKY MOUNT
SALISBURY
WILSON
WINSTON-SALEM

How a NEWSPAPER Can CURE ULCERS...

ASK any merchant — he'll tell you that the GREENSBORO NEWS and RECORD is "just what the doctor ordered" to keep business healthy . . . In small stores and large, here is the one big action-medium that brings business into sharp focus — helps pave the way for more and bigger profits . . . If you aren't on the long list of NEWS and RECORD advertisers, ask one of your friends who is—ask him today!

Greensboro News and Record

The American Jewish TIMES-OUTLOOK
VOLUME XXVI • MARCH 1961 NUMBER 7

EDITORIALS

CHESTER A. BROWN, Editor

David Ben Gurion

The situation with respect to David Ben Gurion's relationship to the State of Israel may be completely changed from what it is by the time these comments appear. Past history has indicated that the only thing predictable about Mr. Ben Gurion is that he is unpredictable. Regardless of what might transpire, we will still say what we want to say, because we believe it should be said.

At the present writing he has just resigned his post as Prime Minister of the State of Israel. This action had been talked about for some time prior to his announcement, but the word was that things had been straightened out and he would continue in office.

This of course, is not the first time that Mr. Ben Gurion had left the post of Prime Minister. There are several points at issue in this latest move however. The resignation is presumed to center around the *affaire Lavon*. Pincus Lavon, formerly Defense Minister and now Secretary General of the Histradut Labor Federation, had been the subject of an inquiry believed to have been a matter concerning Egypt. Lavon was exonerated of all guilt by the Israeli Cabinet, but over Mr. Ben Gurion's objections. It would now appear that Mr. Ben Gurion's resignation might be considered a matter of "saving face." It is not an uncommon practice for heads of governments to bring about the fall of cabinets in other countries for similar reasons. And yet, it has always been a matter of concern to us on such occasions to see men put purely personal feelings above the total interests of the country.

We have not always seen eye-to-eye with Mr. Ben Gurion on his acts and pronouncements and yet our dissent has always been tempered with the belief that he had the best interests of his country deep in his heart. Furthermore, we have always paid deserved tribute to what he has meant to Israel, from its formative period down to the present day. There is no denying the fact that he has made an incalculable contribution to the present status of the State of Israel.

The State is in its 13th year — its Bar Mitzvah year. The Bar mitzvah boy makes much of the thought in his customary address, "I am no longer a boy. Today I am a man." Perhaps the State of Israel should feel the same way. Perhaps it has reached the state where it might seriously consider whether it should continue to allow its destinies to be dominated so much by one individual. Perhaps it has reached the organizational strength to feel that it can now look to others for guidance.

We do not believe it unfair to Mr. Ben Gurion to point out that his attitude has been consistently "Do it my way, or else." There is no place in a democratic form of government for such an attitude. And no reasonable man would make that the reason for a move that might adversely affect the country's interests.

Mr. Ben Gurion, with all of his sterling qualities, and despite his tremendous contribution to his young country must realize that he cannot continue indefinitely to be the center of controversy, nor can he hold his resignation as a sword over the heads of his people to compel obedience to his mandates.

In our opinion Israel should make no attempt to appease Mr. Ben Gurion, or plead with him to rescind his latest action. To do so would indicate a willingness to continue under a one-man domination indefinitely, and we do not believe that this is necessary or healthy. Let Israel accord Mr. Ben Gurion all the honors to which his record of achievement entitle him —but take the constructive step of beginning to build on others.

A Five Hundred Million Dollar Partnership

Israel Bond leaders recently gathered from all parts of the nation to lay the plans for the 1961 campaign.

The great Maimonides cataloguing the "eight points" of generosity defined "the highest degree" as that of "one who takes the impoverished man and gives him a loan or goes into partnership with him or finds work for him in order to strengthen his hands, so that he may be spared the necessity of appealing for help."

If one were to define the function of Israel Bonds, it could not be done better than in these words of the Rambam. Something like a million Jews outside of Israel have gone into partnership with the approximately two million Jews in Israel to give them work, build roads, harbors, homes, hotels, tilling the soil, developing the industries, exploiting the mines and natural resources.

By next May, it is hoped, the campaign will have succeeded in selling 500 million dollars worth of Israel Bonds.

It is well to remember that this is a partnership. In a partnership, all share. Let us not delude ourselves about this. We draw dividends equally with Israel.

A Vital Spark

Philip M. Klutznick, who had accepted the chairmanship of the 1961 United Jewish Appeal campaign for 1961, found it necessary to relinquish that post in order to accept appointment as a member of the United States Mission to the United Nations, with ambassadorial rank.

The U.J.A. was indeed fortunate in finding a most able successor for the important post in the person of Joseph Meyerhoff, of Baltimore, noted president of that city's Associated Jewish Charities, and president of the Palestine Economic Corporation.

Just as is the case with Philip M. Klutznick, Joseph Meyerhoff has devoted more than thirty years to Jewish communal and philanthropic life. He is a builder, a doer, a leader of great vitality and persuasion. For years he has been in the forefront of UJA leadership as a National Chairman, and under his General Chairmanship it is certain that the UJA

(Please turn to Page 29)

THE AMERICAN JEWISH TIMES-OUTLOOK, published monthly at 530 Southeastern Building, P. O. Box 1469, Greensboro, N. C. Chester A. Brown, Editor; David Bernstein, Publisher; Nathan Kessler, Manager, Virginia Office; Florence Byers, Virginia News Editor: Broad Grace Arcade, P. O. Box 701, Richmond. Va. Member Seven Arts Feature Syndicate, Inc. $2.00 per year payable in advance. Entered as Second-Class Matter at the Post Office at Greensboro, N. C., under Act of March 5, 1879. The views expressed by contributors are not necessarily those of the publishers, but may be published in the interest of freedom of the press. THE AMERICAN JEWISH TIMES-OUTLOOK is owned and edited solely as an independent enterprise and is not a Jewish community undertaking.

PLAIN TALK

By ALFRED SEGAL

TO IMPROVE JAHRZEIT

I wasn't feeling any too sure of high solemnity the other week when I was in schul for jahrzeit to observe the anniversary of my father's departure. I kept thinking

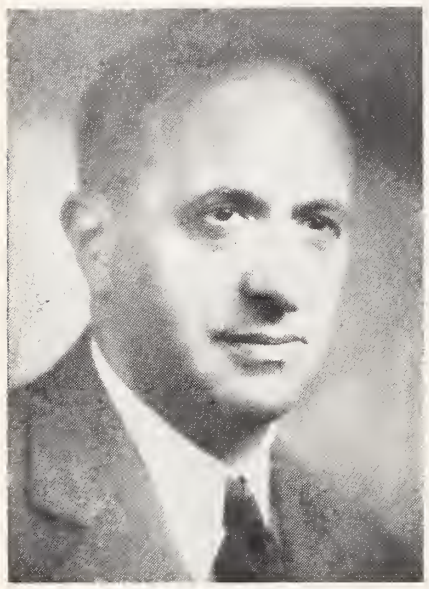

ALFRED SEGAL

how coldly formal it all is in schul on jahrzeit occasions.

There was another jahrzeit son there that day who was feeling about it the same as I . . . "Segal," he said, "how uninspiring it all is in schul on an occasion when one's heart remembers mama deep down. Yes, I came here today in remembrance of my mother, but I couldn't feel lifted up by the synagogue service."

He went on: "Mind you, I'm not speaking only of the ways in this schul. Several years ago on my jahrzeit I was in Chicago and found a schul there to go to in remembrance of my mother. Then in another year I was in New York on the day of jahrzeit and went to schul there.

"Oh, it's all the same in all the schuls . . . the hurried-up service as if everybody were in a hurry to get out of there . . . all that fast talk to God . . . the quick getaway . . . the swift recital of Hebrew words whose meaning a lot of us at the service miss . . . the hurried Kaddish words.

"All through the service I was speaking to my mama rather than reciting all those runaway formal words in the book. Yes, those were my own holy words at this service today . . . speaking to mama deep down in my heart.

"I'll tell you what I was saying to her . . . Mama, I said, I hope you don't think that my feeling for you is in those hurried words that you may be hearing from away down deep here in this synagogue. In fact, I wonder if they're heard by God himself to whom they are directed.

"This I kept speaking to her directly all through the service, and I could feel I was better understood than all the words that were being recited out of the book . . . 'Mama,' I said, 'I'm so thankful for having been of your life and its goodness. You were the noblest of all the people I knew. I thought of you as being of God Himself. Remember, mama, the one day you spanked me. I didn't like the spanking that time, but I'm so thankful for it now in my ripe years. Yes mama, to me you seem to be of God Himself."

"That's what I kept saying deep down to mama rather than muttering the formal words of the service. And when finally we all got up to recite Kaddish which is all in praise of God, I felt I was speaking to mama too . . . Yisgaddal, v'yiskaddash sh'mah rabbo . . . I know that the meaning of those Hebrew words is 'magnified and sanctified by His great name' . . . and I could feel these words were for my mama, too. She was of God. That's the way I observed jahrzeit there today in her great name."

Then he went on to suggest that maybe in this column I could persuade rabbis all over the country to get together and make jahrzeit service much more meaningful than the formal quick recital which goes on in schul each morning and evening.

"All these mourners who were here for their jahrzeit this morning . . . how deeply could they feel it in the service which was being rattled off?" he went on to ask. "Yes, maybe you could help bring about a big improvement in every schul. And how did you feel about it as you sat there this morning in your father's memory?"

"Yes," I replied, "my heart, too, kept running away from mumbling recital out of the book. I, too, deep down there was memorializing papa rather; so I missed a lot of the words of the prayer book. I was gratefully remembering my papa who was rather tough with me when I was young. He spanked me often with a strap toward starting me off on righteous way. In my heart I was thanking him today for all the spankings he put on me. They set me toward going in right ways . . . and I guess I was helped to grow up to be quite decent, don't you think?"

"Yes," my fellow-mourner replied, "you're fairly decent in your ripe years, after all. Now try to get the rabbis, through their rabbinical organizations, to do something toward making jahrzeit in schul the really solemn and sentimental service it ought to be."

So we parted, each running off toward his car and his office job. I kept thinking of what my friend had said about jahrzeit service, and thus I came to think of my own jahrzeit . . . that is to say when at last I've gone from this column and from this earth. What will it mean to my poor ghost to hear my sons rattling off my memory in a hurry in the schul? I'll feel so hurt.

Therefore, I go along with my friend and fellow-mourner who asks me to suggest that rabbis start doing something toward reorganizing and beautifying and making jahrzeit more meaningful in every schul.

Contents

Editorials 3
Plain Talk — Alfred Segal 4
Barney Glazer's Hollywood 5
Woman's Eye-View Marianne Zeitlin 7
Woman of the Month — Miriam F. Kroskin by Mrs. Paul Reich 9
The Ideal Father — Jennie Ellis 12
Parables of a Modern Prophet — Rabbi Solomon Jacobson 25

NORTH CAROLINA

Charlotte Temple Israel — Mrs. Ted Valenstein 6
Rocky Mount — Mrs. Samuel H. Justa 10
Asheville — Mrs. Gustav Lichtenfels and Mrs. Elizabeth D. Fater 10
New Bern — Mrs. Lou Elden 13
High Point 14
Williamston — Mrs. Irving M. Margolis 15
Gastonia — Mrs. Pauline B. Chinn 15
Raleigh Temple Beth Or — Mrs. Jean Caplan 16
Raleigh Beth Meyer Synagogue — Mrs. Oscar Legum 16
Durham — Mrs. Sam Freedman 17
Around Greensboro — Mrs. Daniel Hollander 18
Jacksonville — Mrs. Jules Segerman 20
Fayetteville — USO-JWB — Irving Cheroff 20
Statesville — Mrs. Milton Steinberger 21
Wilmington — Mrs. Norma May 22
Winston-Salem — Mrs. George Green and Mrs. Lewis Wolberg 24
Kinston — Mrs. Sol Schechter 26

VIRGINIA

Richmond 28
Norfolk — Mrs. William Schwartz 28
Norfolk — J.W.V. — Fred W. Handel 29
Newport News — Mrs. Martha B. Shapiro 30
Portsmouth — Meyer Jacobson 31
Richmond J. W. V. — Bert Simons 31

SOUTH CAROLINA

Charleston 27
Columbia — Mrs. Bernard Laden 21

GEORGIA

Augusta 27

THE COVER

One of the most heart-warming of Jewish ceremonials is the Blessing of the Children, as depicted on the March cover.

BARNEY GLAZER'S
Hollywood

Hollywood, California — What certain Jewish musical composer has been phoning my Los Angeles publisher to protest my prediction that Ernest Gold will win an Oscar for his "Exodus" score? He feels he'll be the winner for any one of the three films he scored during 1960. . . . Second to the plush Cocoanut Grove, the best show in town is at Ben Blue's Supper Club, Santa Monica. ... Quoting some Ben Blueisms:

"Next Sunday is Mother's Day. Any lady wishing to become a mother is cordially invited" . . . "I had a terrible accident on the freeway. I was watching television in my car and when the commercial came on I stepped out to go to the kitchen". . . . "I've been married 20 years and it seems like yesterday. You know what a terrible day it was yesterday" . . . "I'd like to introduce Miss Antionette DuBoisse. She's here with her mother, Mrs. Sarah Ginsburg."

Our crystal ball indicates stardom for Karen Dolin, part of the current Ben Blue show. She's beautiful, shapely, has an unusual singing voice, and is lucky enough to get some of the most expensive musical arrangements for free. Her dad is the famous arranger, Gerry Dolin, my friendly Jewish neighbor here in Sherman Oaks.

Director Joseph Pevney will play a walkon in his own film, "Portrait of a Mobster." He is also staging a nightclub act for Mitzi Green, his missus. Joe directed Mitzi in the Broadway musical "Let Freedom Ring." Fanny Brice's daughter, Fran, is excited about an outside chance that Mitzi will star in a Broadway musical based on the life of her famous mother. Whatever happened to that movie Hollywood never made about Fanny's career, . . . Jack Kruschen, for his medic role in "The Apartment" is the only male supporting actor who made all three of the possibility lists in the Times, Mirror & Reporter.

Jill St. John will play the role of "Barbara" in "The Roman Spring of Mrs. Stone" . . . Mike Landon is the fastest gun draw in "Bonanza." Remember, Mike, no shooting on the Shabbos! . . . Leonard Lyons, who wastes no affection on Walter Winchell, says that Joan Winchell, of the L. A. Times, is the only Winchell who ever sat on his lap.

Bert Reisfield, foreign correspondent, says: "By fighting Communism, most of us have forgotten to fight Naziism." Reisfeld maintains that Naziism will not find its rebirth in Germany, as generally believed, but he isn't sure where it will spring again . . . Billy Glason defines a stereo set: "It's where a man's wife hollers at him from one side of the room and his mother-in-law hollers the same thing from the other side."

Milton Berle was very funny introducing young Paul Anka, the Canadian-Syrian, at the Cocoanut Grove. Typical Berlisms: "George Jessel couldn't make it tonight. He had to go to Israel to explain Sammy Davis, Jr." . . . "Oscar Levant couldn't make it tonight either. He was suddenly taken well". . . . "I have a telegram — 'Dear Paul Anka: You will never fail as long as you inspire American youth with a good clean act. Signed Belle Barth'."

Your Glazed Reporter will appear as a witness this week in behalf of Belle who was arrested at the Cloister and charged with conducting an obscene act. I will testify that on the night I reviewed the show for the trade magazine Limelight, she did not use a certain word as charged.

BARNEY GLAZER

Mr. Treadwell is fishing for Gefilte

But you and I know that the place to catch Mother's light, luscious All Whitefish De Luxe Gefilte Fish is at your favorite supermarket. Fish for the right brand—Mother's... You'll enjoy Mother's "Old-fashioned" gefilte fish, too.

Kosher for Passover Ⓤ Pareve

FREE! Gefilte Fish recipe folder: "Delicious Daily Dining." Write Dept. JN47.

Mother's®

ALL WHITEFISH DE LUXE GEFILTE FISH

From the Spotless Kitchens of Mother's Food Products, Inc., Newark 5, N. J.

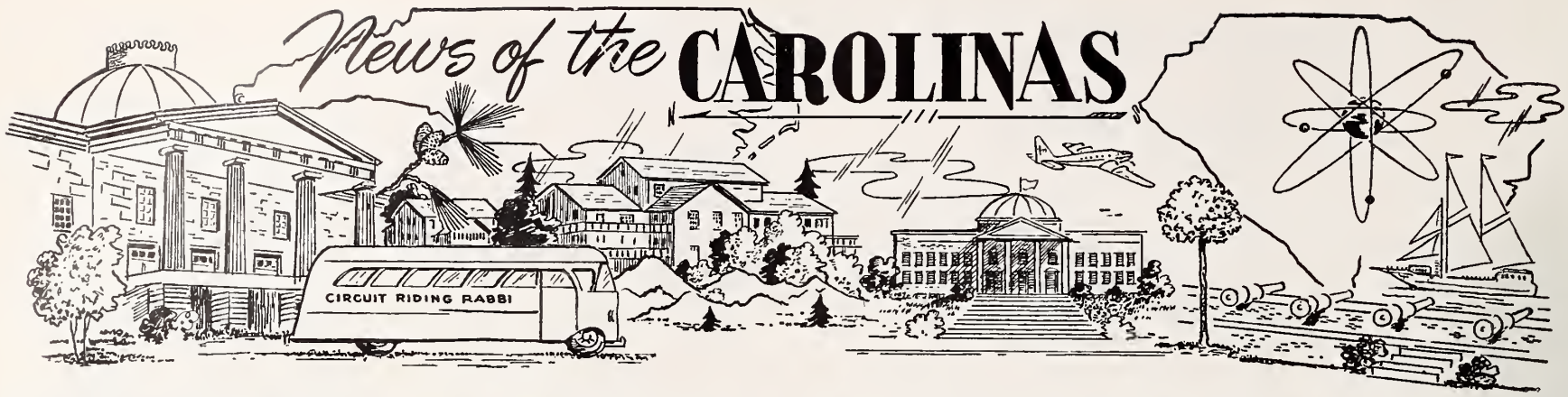

Charlotte Temple Israel

MRS. TED VALENSTEIN, Correspondent

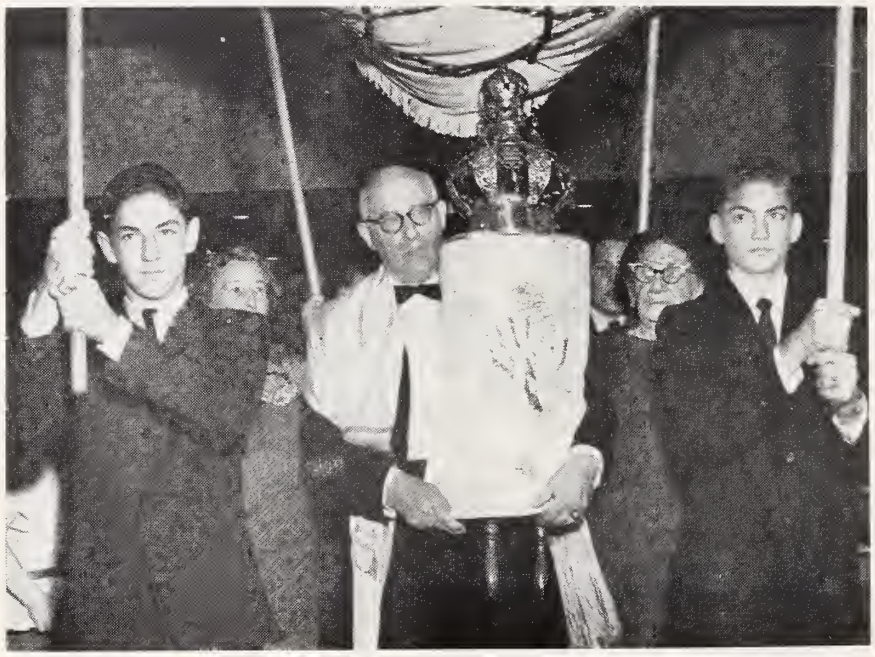

Left to right, Jerry Frucht, Mrs. I. D. Blumenthal, Mr. I. D. Blumenthal, David Lurie, Mrs. Sam Blumenthal, and Jeff Wayne Assisting in carrying the Chupah, but hidden from view is Barry Sklar.

The congregation of Temple Israel witnessed a very beautiful ceremony on Sunday, January 15th, at which time Mr. and Mrs. I. D. Blumenthal dedicated a Sefer Torah. It was given in honor of Mr. Blumental's mother, Mrs. Samuel Blumenthal of Savannah, Ga.

The Torah was carried into the Temple by Mr. Blumental under a Chupah designed and made by Dr. Irene Kossove.

As part of the ceremony, the last 38 letters were filled in by members of the family, the congregation and representatives of each class of the Religious School. Rev. H. N. Friedman actually completed the letters after each participant had touched the quill and thus symbolically had taken part in the writing of the Torah.

The program was enhanced by renditions by Hazzan Shapiro, the Temple Israel Choir, a solo by Denny Citron and Dr. Albert Kossove at the organ. Mr. and Mrs. Blumenthal were hosts at a lovely Kiddush following the Service.

The semi-annual Congregational meeting was held on January 8th. Attendance was excellent and informative reports were given by the Temple President, Committee Chairmen, Auxiliary Organization Presidents, Rabbi Samuels, Hazzan Shapiro and Educational Director, Mr. E. Baum.

On January 11th, the Temple Israel Sisterhood held it's monthly meeting. The program was sponsored by the Library Committee in the form of a trial. On trial was the book "Protestant, Catholic and Jew" by Will Herberg. Witnesses were Dr. Taylor Scott of Christ Church, Father Ignatius of Belmont Abbey and Rabbi Marc Samuels of Temple Israel. Dr. Sidney Freeman of the Unitarian Church served as prosecutor. Members of the Sisterhood and guests formed the jury. It was a most interesting and provocative discussion.

The Adult Education classes continued with an informative talk by Dr. Philip Naumoff on "Jewish Medical Ethics", followed by discussion. In the evening class, Rabbi Samuels lectured on "The Place of Ritual and Ceremony in Judaism" and the "The Place of Ethics in Judaism." At an Oneg Shabbat Mr. A. Wollman reviewed the book "Where Judiasm Differed" by Rabbi A. Silver and Mr. L. Coleman reviewed "Judaism and Christianity—the Differences" by Dr. Trude Weiss—Rosmarin in their discussion of the differences of Judaism and Christianity.

The Fine Arts Committee set up a new display in the Temple foyer of beautiful, old ceremonial objects from many countries. This exhibit is on loan from the Jewish Museum in New York.

The Charlotte Community extends it's deepest sympathy to Mrs. Fanny Kurtz and to Mr. and Mrs. Robert L. Kurtz and other members of the family on the passing of one of our beloved members. Mr. Irving Charles Kurtz. Mr. Kurtz had long been a member of Temple Israel, served on the Board and actively participated in Temple and Community affairs prior to his illness.

Our congratulations to Mr. and Mrs. A. Melvin Solomon on the birth of a daughter and to Mr. and Mrs. Irving Edelman on the birth of their daughter.

We are looking forward to a cantata "The Seven Golden Buttons" by Judith Eisenstein, soon to be presented by Hazzan Shapiro with the participation of the Adult and Junior Choirs.

We have offices in

19 Eastern Carolina Communities

To serve you . . .

Whatever your banking needs, you will find Branch Banking & Trust Company thorough, efficient, and ready to serve you. Branch Services are designed to make your financial affairs run easily and smoothly. The experience gained from continuous operation since 1872 is yours for the asking.

ELM CITY, FREMONT, MAGNOLIA, PLYMOUTH, RALEIGH, WALLACE, FAISON, GOLDSBORO, FAYETTEVILLE, WILLIAMSTON, SELMA, STANTONSBURG, WARSAW, NEW BERN, KINSTON, PIKEVILLE, SARATOGA, TRENTON, WILSON

BRANCH Banking and Trust Company

Growing with North Carolina since 1872

North Carolina's Oldest Bank

MEMBER FEDERAL DEPOSIT INSURANCE CORPORATION

Woman's Eye-View
By Marianne Zeitlin

If any further proof were needed that Israel can take its place alongside the haute couture salons of France and America, it was provided by Pnina Salzman, the Israeli pianist who was on tour here as soloist with the Israel Philharmonic Orchestra. For her Carnegie Hall appearance, she chose an off-the-shoulder gown of white brocade which elicited as much admiration, at least by the women in the audience, as her fine musicianship. At the final American concert of this orchestra at Hunter College, she wore a strapless gown of American beauty rose, a perfect complement for this dark-haired Israeli beauty. Both gowns come from Israel.

Speaking of the Israel Philharmonic, it was heartening to see women musicians so generously sprinkled throughout the orchestra. In this regard, our own orchestras, at least some of the major ones, might take notice. Why, in this enlightened day and age, do they still close their doors to women?

Recently as I was popping a souffle into the over, the telephone rang. It was Gerard Souzay, the great French baritone. He wanted me to check his pronunciation of some Hebrew songs that he was going to sing in his Town Hall recital in New York that weekend. So for a few entrancing moments I had the pleasure of a private recital on the telephone by the world-famed singer. So what if the souffle burned? It was well worth it.

Gila Golan is Miss Israel of 1960. But who is she? The young Israeli, who copped second prize in the Miss World contest in London recently, arrived in Israel shortly after the war, a little Jewish orphan of five years. She had been found in the rubble of the Warsaw ghetto by a Polish family who hid her during the war. The name "Gila Golan" was given to her by the Israeli authorities, but her real name or lineage remains unknown.

Only Jennie Grossinger would include in her "Art of Jewish Cooking" such well-known Yiddish specialties as "Seafood Newburg" and "Chicken Chow Mein." Please don't misunderstand — the necessary ingredients could easily pass the Kashruth requirements of the Union of Orthodox Rabbis. There are plenty of recipes for kishke, knaidlach, and kugels, not to mention herring forshmak, for those that do not wish to stray from the delectable if heart-burning narrow.

As if Israel is not currently embroiled in enough jurisdictional disputes over Eichmann, Lavon, et al, it recently applied its famed legal arm to an area where even angels fear to tread. A recent court decision enjoined a married man from seeing his sweetheart. Don't they know that there seems to be an international gentlemen's agreement regarding philandering, namely, that the only crime is in being caught?

My last column was devoted exclusively to Mrs. Isaac Stern, a tireless worker in a great many different areas. Last week New

(Please turn to page 11)

MANISCHEWITZ

Richmond, Va., Temple Beth Israel

MRS. MORTON PLOTKIN, Correspondent

IRVING GRABIN

Temple Beth Israel is very happy and proud to have had four Bar Mitzvah this past month and may we congratulate all the following parents on the Bar Mitzvah's of their sons: Prouder parents you won't find than Mr. and Mrs. David Grabin, who have only been in America a few short years, and they should be as their son Irving is a most outstanding student. He carried the entire early service Friday evening and participated in the late Friday night service. He carried the entire service Saturday morning, February 18th. of Shachris and Musaf and read from the torah and read from the Profits from the scrolls. His parents honored him with a dance in the Temple social hall for all the youngsters Saturday night.

Mr. and Mrs. Paul Fine on the Bar Mitzvah of their son Joseph on Saturday, February 4th. He too was very good. Mr. and Mrs. Robert Schechter on the Bar Mitzvah of their son Howard on Saturday, February 11th. They held open house at their home on Sunday, February 12th. He too was very outstanding.

Our double Bar Mitzvah of the sons of Mr. and Mrs. Paul Nordin and her sister and brother-in-law Mr. and Mrs. Jack Smith of Long Island, N. Y. was most outstanding. Bruce and Brent chanted the kiddush Friday evening and the two together carried the entire service Saturday morning, February 25th. The Nordin's had a dinner in their home for all of their family and out of town guest on Saturday night. All of the parents were hosts to very lovely Oneg Shabbats following the Friday night services and very delicious luncheon's following Saturday morning services.

Mrs. Joseph Sidenberg did a wonderful job chairing our most successful Donor Dinner on February 5th. in the Temple's Social Hall. This sisterhood affair will be long remembered by everyone who attended. Mrs. Kenneth Rojas presented a check to Mr. William Glick, president of the Temple as part of sisterhoods annual pledge.

Everyone is busy in Brotherhood and Sisterhood getting things ready for the Purim Bazar to be given in the Social Hall on Sunday, March 5th.

Each of the Sunday School classes have been participating in Friday night services. The room mothers have been hosting the Oneg-Shabbats. Our Rabbi, Benjamin Eisenberg is very pleased with the large attendance each week.

Our Temple's Bowling league is still running a close three way tie for first place. Doreen Sachs rolled a 158 game the other week.

Richmond Council of Jewish Women

MRS. MORTON THALHIMER, JR.
Correspondent

Richmond Section will send four delegates to the 24th National Convention to be held in Pittsburgh, March 19 thru 23rd. The Biennial will celebrate 50 years of Council participation in community social section.

Members of Grand Groups most recent activity was its joint meeting with the Norfolk, Portsmouth and Newport News Sections. Bingo, square dancing and singing were especially enjoyed.

Colonel Shoshana Gershom was speaker for Councils February meeting. His topic — "Israel's Role in the Afro-Asian Nations" was most inspiring.

Richmond Temple Beth El

MRS. EDDIE CANTOR
Correspondent

Things are humming behind the scenes of "A Streetcar Named Attire,", Beth El's thirteenth annual Variety Show to be presented at Beth El in the Social Hall on March 5, 8, and 12. Under the able direction of Abe Kahn, we are expecting the smash hit of the season. The Beth Elites taking the leads are Irving Schiff, Blanche Garv, Norman Meyer, Rosie Grossman, and Harold Goldman. Behind the scenes will be found Mrs. Harry Nordin, acting as chairman with Mrs. Stuart Goodman as her co-chairman. Script chairman; Mrs. Irving Gordon with Mrs. Eddie Miller as her co-chairman. Ways and Means is being handled by Mrs. Harold Schultz, Wardrobe by Mrs. Kurt Adolph, and tickets by Mrs. Alfred Cohen and Mrs. Jack Rosenbloom.

In order to get our play-going evening off to a glowing start, opening night will commence with the usual cocktail party. Everyone in town will be our audience to view our extravaganza.

JEWISH CALENDAR (LUACH)

1960-61	5721-22
Purim	Mar. 2
Passover	Apr. 1-8
Shevuoth	May 21-22
Tisha B'Av	July 22
Rosh Hashanah	Sept. 11-12
Yom Kippur	Sept. 20
Succoth	Sept. 25-26
Shemini Atzereth	Oct. 2
Simchath Torah	Oct. 3
Chanukah	Dec. 3-10

All holidays begin on the preceding evening.

Richmond B'nai B'rith Women

MRS. FRED BISGER, Correspondent

B'nai B'rith Women of Richmond are proud to announce the Mrs. Tomi Keitlen will appear at its annual donor luncheon on March 22, 1961. Our noted guest speaker, an ardent A.D.L. worker, who's recently published book "Farewell to Fear' 'is rapidly climbing the best seller list, is a woman who's experiences you will not forget. "Farewell to Fear" tells about her courageous adjustment to blindness and how she has never let her handicap defeat her. Mrs. Keitlen is a champion skier, golfer, and body builder. Like all women, she still maintains an avid interest in the latest fashions. She always appears well groomed and takes a keen interest in her appearance.

After you hear this gallant woman speak, I know that you will want to read her book, therefore B'Nai B'rith Women will present to all of its donors, an autographed copy of Tomi Keitlen's "Farewell to Fear" as their remembrance of an outstanding afternoon.

Along with Mrs. Keitlen's inspiring Speech, Thalhimers Department Store will present a fashion show of the latest spring and summer fashions for both women and children.

We hope that our many ladies will become golden memorals, as B'nai B'rith Women and A.D.L. work for you, your children, and your grandchildren.

Woman of the Month

Miriam F. Kroskin

NORFOLK, VA.

By Mrs. Paul Reich

MIRIAM FINESTONE KROSKIN

To write about Miriam Finestone Kroskin is to write about a rare and exceptional woman who has found a way into countless Jewish hearts and who exemplifies in her personal bearing, her thoughts and her deeds the best values and traditions of our people.

It is important that the life and achievements of Miriam Kroskin be properly recorded so that others may read about her and be fired by that same enthusiasm and verve that have characterized her approach to her appointed tasks.

The apple does not fall very far from the tree. The parental influences in Miriam's life are most obvious. Her father was a fiery Zionist who yielded to no man in his love for Israel, and her mother, the very incarnation of patience, sweetness and kindness, exemplified the love of humanity in general and of Jewish people in particular. Their qualities Miriam was quick to recognize and she incorporated them into her pattern of life.

The home of her childhood was warm and gracious. The doors of hospitality were always open, and the Finestone guests included the humble and the great. Men like Louis Lipsky, Maurice Samuels,

(Please turn to Page 11)

For Dividends and Dollars
Use Farm-Tested
DIXIE
FERTILIZERS
Manufactured by
DIXIE
CHEMICAL CORP.
NEW BERN, N. C.

CHARLOTTE, N. C.

RANCH HOUSE RESTAURANT
STEAKS AND SALADS
BEST IN TOWN
Specializing in
Guaranteed U. S. Choice and Prime Western Beef Charcoal-Broiled
DIAL EX 9-5411
Wilkinson Boulevard
U. S. Highway 29 South
CHARLOTTE, N. C.

Dial FR 3-6177
FUEL OILS
Esso
F. & R. COAL AND OIL CO.
624 S. Cedar
CHARLOTTE, N. C.

WALKER DRUG STORES
Hawthorne Medical Center
225 Hawthorne Lane
Ph. FR 6-6437
CHARLOTTE, N. C.
Cor. N. Tryon & 7th Sts.
Ph. ED 3-4166

H. AND S. LUMBER CO.
Lumber and Building Products
Millwork
520 Dowd Road CHARLOTTE, N. C. Dial FR 5-7761

McCullough's Transfer Company
PACKING — CRATING — STORAGE
REASONABLE RATES — FREE ESTIMATES
1614 McCall Street CHARLOTTE, N. C. Dial ED 4-6336

MURRAY DISTRIBUTING COMPANY
Distributors of
BORDEN'S CHEESE and MRS. FILBERT'S PRODUCTS
Charlotte — Greensboro — Raleigh — Wilmington

PARKER - GARDNER COMPANY
118 W. Trade St. 333-6674
Pianos, Records, Etc.
Music Studios
1916 Commonwealth Dial 333-2612
CHARLOTTE, N. C.

McKEE REALTY CO.
Real Estate — Insurance
123 W. 4th St. Dial ED 3-1134
CHARLOTTE, N. C.

City Chevrolet Co.
"Friendly People"
Chevrolet
Sales and Service
710 S. Tryon ED 2-7151
CHARLOTTE, N. C.

Pritchard PAINT and GLASS CO.
- Store Fronts
- Glass For All Purposes
- Paints

Charlotte, N. C.
Asheville, N. C.
Durham, N. C.
Raleigh, N. C.

ROCKY MOUNT, N. C.

THOMAS & HOWARD CO.
Wholesale Grocers
518 S. Pearl St. Rocky Mount, N. C.

H. H. Strandberg, President M. W. Ivey, Treasurer
H. H. Strandberg, Jr., Secretary
Standard Insurance & Realty Corp.
"Let STANDARD be your STANDARD"
Phone GI 6-6156 Rocky Mount, N. C.

HADLEY BRYAN, *Pres.* "150 TRUCKS AT YOUR DISPOSAL"
NORTH STATE MOTOR LINES, Inc.
TOBACCO AND GRAIN HAULING OUR SPECIALTY
All Cargoes Fully Insured *Intra- and Inter-State Hauling*
Hwy 301 South ROCKY MOUNT, N. C. Dial GI 2-4108—GI 2-4109

DY-DEE SERVICE
Antiseptic Diaper Service
Serving Weekly
● Wilson ● Goldsboro
● Kinston ● New Bern
● Rocky Mount
● Jacksonville
● Moorehead City
● Camp LeJeune
Dial GI 2-7421
372 North Church Street
ROCKY MOUNT, N. C.

Buy King Size or Regular
at your favorite dealer
Coca-Cola Bottling Co.
ROCKY MOUNT, N. C.

ROCKY MOUNT
AIR SERVICE
FLIGHT INSTRUCTION
CHARTER FLIGHTS
DIAL GI 6-8052
ROCKY MOUNT, N. C.

G. A. WILKINSON
Incorporated
General Agent
FIRE AND ALLIED LINES
138 Howard St. Dial 6-6171
ROCKY MOUNT, N. C.

Holbrook Motor Co.
DODGE SALES & SERVICE
DODGE JOB-RATED TRUCKS
607 S. Church St. Dial GI 2-6173
ROCKY MOUNT, N. C.

MOORE'S
WORK SHOP
• QUALITY WORK
• QUALITY MATERIALS
UPHOLSTERING
REFINISHING
Expert Guaranteed Work on Modern and Period Pieces
Dial GI 2-3426
2800 Sunset Avenue
ROCKY MOUNT, N. C.

FOR MUSIC
in your home
W. C. REID
& COMPANY
PIANOS
MUSICAL INSTRUMENTS
143 S. Main St.
Dial GI 6-4101
ROCKY MOUNT, N. C.

Rocky Mount, N. C.

MRS. SAMUEL H. JUSTA, Correspondent

This column was happy to announce two months ago the marriage of Lea Tonkel's sister, Sophia to Jack Mirvis. With profound sorrow we learned of the sudden demise of Sophia in Baltimore. We extend heartfelt sympathy also to Minnie Baker upon the loss of her mother, to Barney Baker upon the loss of his mother and to Jennie Temko upon the loss of her brother.

Our congregation welcomes new residents to Rocky Mount; Minnie Levy, widow of the late Jacob Levy of Tarboro, and the Arnold Kridels and their three sons.

On February 24th, Dr. Jack W. Moore, professor of Religion and Philosophy and dean of our N. C. Wesleyan College, delivered a brotherhood address in Temple Beth El, and Rabbi Charles Heilpern officiated.

The Harry Kornfelds were in New York, the Dave Eichners in New York and Florida, Bertha Katzin and Anita Fox in Richmond and the Leon Epsteins and Sidney Merritts in Florida. The Oscar Levys were marooned in Washington for five weeks. The Oscar Israels of Lenoir visited with the Norman Golds.

Asheville, N. C.

MRS. GUSTAV LICHTENFELS and MRS. ELIZABETH D. FATER, Correspondents

The assembly hall of Congregation Beth-Ha Tephila has been named Unger Hall in honor of Rabbi Sidney E. Unger, spiritual leader of the congregation for the past 15 years.

Announcement of the naming of the hall was made on the night of January 25th, following a dinner of the brotherhood and Sisterhood of the congregation in the hall. The name was approved by a vote of the board of directors.

A bronze plaque was given to Frank Marder, president of the congregation, by Walter Fall. The plaque will be placed in Unger Hall.

Ed Wolf presented two new 50-star U. S. flags for display in the house of worship.

Following the presentation of the plaque and flags, a play "The Retouchables," a parody of the television series, "The Untouchables" was presented by members of the congregation.

The play was written by Dave Jacobs, managed by Mrs. Stan Frumkin and narrated by Ed Wolf. The cast included Stan Frumkin, Irwin Sellinger, Gilbert Sandman, Carolyn Grand and Kenny Haller.

Approximately 200 members of the congregation attended.

For the first time in the history of the Beth-Ha Tephila Mens Club and Congregation, the contributions to the Jewish Chautauqua Society have gone over the assigned quota and we are indebted to the fine efforts of Dr. Samuel Robinson.

This year the Chapter of Hadassah of Asheville has been celebrating important events in Zionist history. The December meeting

Knox Porter
Nursery
Landscape Nurseryman
Tarboro Road Dial GI 6-6363
ROCKY MOUNT, N. C.

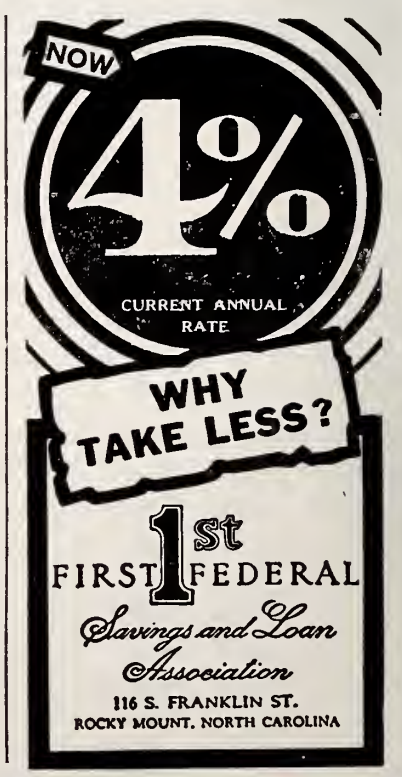

"Moving With Care Everywhere"
WILLIAMS TRANSFER & STORAGE
AGENTS FOR UNITED VAN LINES
501 N. E. Main St. ROCKY MOUNT, N. C. Dial GI 2-2067

recognized the birthday of Henriette Szold, and the January meeting was devoted to Theodore Herzl.

The Sisterhood of Temple Beth-Ha Tephila is making plans for a meeting of the District 8 of the Mid-Atlantic Council of Sisterhoods of the American Hebrew Congregations. This meeting is scheduled to be held in Asehville at the Grove Park Inn from April 28th to May 1st. Mrs. Bea Rosenstock is overall convention chairman.

Mr. and Mrs. Malcolm S. Neuman, of Atlanta, Ga. announce the engagement of their daughter Ealaine, to Richard D. Schulman, of Atlanta and Canton, N. C., son of Mr. and Mrs. B. Schulman of Canton, N. C.

Miss Neuman attended the University of Georgia, where she was a member of Sigma Delta Sorority. Mr. Schulman received his B. S. degree from the University of North Carolina, where he was a member of Tau Epsilon Phi fraternity. He is associated with Davidson Paxton Co. in Atlanta. A spring wedding is planned.

BUY THAT ISRAEL BOND NOW!

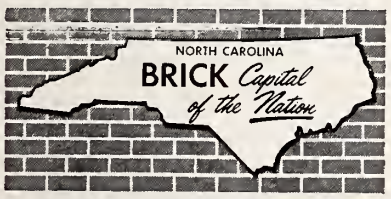

IN-TOWN MOTEL

NEAREST CITY'S CENTER— MOST CONVENIENT TO FT. BRAGG

AAA

U.S. 401 North at Jct. 87 & 210

Just 5 Blocks West from Jct. U.S. 301 & 210

An Exclusive Brick Motel, with 20 fully carpeted rooms, single or en-suite. Tub & Shower combinations, tiled baths. Central controlled heating and cooling system - 100% air conditioned. Half Block to Restaurant, three blocks to Jct. U.S. 301A and Business Center. Attractive setting and quiet homey atmosphere. TV and Room Phones.

MR. & MRS. C. J. SCHICK
Owners and Managers

430 Ramsey St. Dial HE 2-3202
FAYETTEVILLE, N. C.

ELAINE NEUMAN

Woman of The Month

(Continued from Page 9)

Mendel Fisher among the living—their list of guests included such indivdiuals as Dr. Nahum Sokolow and Dr. Schmayurah Levine. The scenes of her childhood were deeply etched upon the tablets of her heart. Not only did she never forget them, she sought to mould her life in accordance with the pattern of dedication and service that represented her parental heritage.

Hadassah came to Norfolk in 1913. Miriam's mother was one of the charter members. The Norfolk Chapter of Hadassah is now forty-eight years old, and Miriam has followed its destiny from the start and has directed its course for the greater part of its existence.

(Please turn to Page 34)

Woman's Eye-View

(Concluded from Page 7)

Yorkers were heartened to read that single-handedly she had saved "The Wall," the great play adapted from John Hersey's monumental work on the Warsaw ghetto uprising, from closing down because of lack of funds. When she read of the impending closing of this play, she immediately got on the phone, and within 48 hours had raised the necessary $20,000 to keep it on the boards. Her enthusiasm inspired many others connected with the play to make some sacrifice in order to inform a new generation of one of history's ultimate examples of man's inhumanity to man, and courage in the face of despair.

FAYETTEVILLE, N. C.

POWELL - KISTLER & CO.

Members of New York Stock Exchange and other principle Exchanges

Listed Stocks — Over the Counter Stocks
Mutual Funds — Bonds

Dial HE 3-2146 110 Old Street Fayetteville, N. C.

BRANCH OFFICES:

Kinston, N. C. Norfolk, Va. Myrtle Beach, S. C.

The Robertson Agency

J. NEWTON ROBERTSON, JR.

INSURANCE OF ALL KINDS, INCLUDING LIFE
REAL ESTATE . . . . RENTALS

Dial HE 2-2106 107½ Gillespie St. Fayetteville, N. C.

North Carolina's Oldest Newspaper

The Fayetteville Observer

Established 1817 *Fayetteville, N. C.*

Published Six Days Afternoons and Sunday Morning

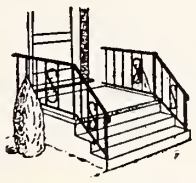

Ratcliffe Welding Service

ADD VALUE AND BEAUTY TO YOUR HOME
with ornamental iron
Columns — Railings — Grills — Gates
Lawn Furniture — Fences

Ph: HE 3-1670 Elizabethtown Rd. Fayetteville, N. C.

A. T. Watson Transit Co.

Chartered Bus Service
Dial HE 2-7138
FAYETTEVILLE

Hamont Gulf Service

Your Complete Car Clinic
Dial HU 4-6241
100 Broadfoot Avenue
FAYETTEVILLE, N. C.

LET US MAKE YOUR TRAVEL RESERVATIONS ANYWHERE IN THE WORLD.

CALL
HE 3-2730

"Your Travel Agent"

VERA BULLA Travel Bureau

Prince Charles Hotel Bldg.
Fayetteville, N. C.

Please Patronize Our Advertisers

940 on your dial

WFNC

Now 10,000 Watts

CAPE FEAR Broadcasting Co.

FAYETTEVILLE, N. C.

ALTON B. MEDLIN, CONTRACTOR
TILES — MARBLE — TERRAZZO
Authorized SUNTILE *Dealer*
323 Rowan Street FAYETTEVILLE, N. C. Dial HE 2 6367

McMillan-Shuler Oil Co., Inc.
FOR FUEL OIL
DIAL HE 3-2161
Automatic Ticket Printing Metered Trucks
— Government Inspected —
708 S. Winslow St. — Fayetteville, N. C.
Distributors
SHELL
Petroleum Products

HORNE'S
FAYETTEVILLE'S
FIRST DRUG STORE
SINCE 1865
124 Hay St. Dial HE 2-2111
We Deliver

You Always Save at
BELK - HENSDALE COMPANY
FAYETTEVILLE, N. C.

FAIRES, INC.
Mobile Home & Travel
TRAILER HEADQUARTERS
Sales—Service—Accessories
FAYETTEVILLE
CHARLOTTE JACKSONVILLE
NORTH CAROLINA

Buy Mutual & Save the difference
Norman Insurance Service Inc.
310½ Hay St. Dial HE 2-7157
FAYETTEVILLE, N. C.

M. and O.
CHEVROLET CO.
SALES -:- SERVICE
427 Franklin St. Dial HE 3-1655
FAYETTEVILLE. N. C.

SOUTHERN GIN
& GRAIN CO.
FOR COMPLETE COTTON
GINNING SERVICE
FERTILIZER — SEED
FAYETTEVILLE, N. C.

Fayetteville Laundry & Diaper Service
Sterilized Diaper Service — Delivery Twice Weekly
Diaparene Treated Diapers
108 Drake FAYETTEVILLE, N. C. HE 2-3898

Please Patronize Our Advertisers

See Us For Your Printing Needs
SALISBURY *Printing* COMPANY
130 E. Council St. *Salisbury, N. C.* Phone 63 3-9071

HADEN'S TIRE SERVICE
B.F.Goodrich *Smileage! Starts here*
© The B.F.Goodrich Company
Quality Recapping Since 1913 — One-Day Service
Corner Lee & Liberty Sts. Dial ME 6-0321
SALISBURY, N. C.

The Ideal Father

By Jenny Ellis

The following tribute was written by Jenny Ellis, 17 year old daughter of Mr. and Mrs. Ben Ellis, of Goldsboro, and niece of Mr. and Mrs. A. Brooks of Greensboro. Jenny is a High School senior and has been accepted by Duke University.—The Editor.

Kindness is the outpouring of love for humanity in a thousand little ways that make someone happy.

This man is kind.

Thoughtfulness is born when the feelings of another become one's first concern, And fulfilling the needs of someone else become one's own special task.

He is thoughtful.

Intelligence is the stepping stone to wisdom, the capacity to be more than a simple man, The desire to be an individual.

He is intelligent.

Wisdom is blessed and so is the man who uses his knowledge not for power, not for prestige, not for display, But for discerning good from evil, right from wrong, just from unjust.

He is wise.

Common sense develops the mind into an indispensable tool designed to tackle the most difficult problems, And open the channels of solution.

He is practical.

Ingenuity is the password to success, For a little bit of clever invention rescues the victim from unpredictable circumstances that never are exactly what they seem.

He is resourceful.

Patience is a divine token from above that is a reward in itself, For the patient man never doubts, never loses his faith. Time is healing and the hours will wash away anxiety if human nature will allow it.

He is patient.

Generosity belongs to the very few for those who give from the heart are lost among the multitude that scorns them.

He is generous.

Sincerity is golden and those who possess it should be treasured and valued as a priceless gem among the pebbles of the sand.

He is sincere.

One man can not be perfect, but all men can try. One man can not live alone, but all men can live for each other. One man can not be faultless, but in the hearts of those who love him dearly,

This man is ideal.—He is my father.

Rabbi Marc H. Tanenbaum of Elmhurst, N. Y., spiritual and civic leader, has been named director of the American Jewish Committee's Interreligious Affairs Department, Dr. John Slawson, Executive Vice President, has announced.

S. W. Harrington, Inc.
New — Used — Rebuilt
MACHINERY — MOTORS — MILL SUPPLIES
Acetylene and Electric Welding
71 Thompson, Biltmore Dial AL 3-4752
ASHEVILLE, N. C.

ASHEVILLE PAVING COMPANY
and DRIVEWAYS, Inc.
DRIVEWAYS AND MUNICIPAL PAVING
7 Market St. ASHEVILLE, N. C. Dial AL 2-4464

New Bern, N. C.

MRS. LOU ELDEN, Correspondent

MRS. BERNARD MICHALS

Miss Donna Zacks, daughter of Mr. and Mrs. Kenneth Zacks, New Bern, N. C., became the bride of Ensign Bernard Michals, son of Mr. and Mrs. Harry Michals, at Temple B'nai Sholem, New Bern.

Rabbi Abraham Jacobson and Rabbi Jerome Tolochko officiated. Mrs. James S. Ringold, pianist, accompanied Mrs. C. Williams, Kinston, N. C. who sang.

Dewey Brothers, Inc.

FOUNDERS — MACHINISTS
MILL SUPPLIES

Dial RE 4-3411
GOLDSBORO, N. C.

"Say It With Flowers"

RANDOLPH'S FLORIST

Dial JA 3-4148
Day or Night
710 West Vernon Ave.
KINSTON, N. C.

J. P. TAYLOR CO., Inc.

LEAF TOBACCO DEALERS

111 E. Holly GOLDSBORO, N. C. Dial RE 5-1581

WAYNE DAIRY, INC.

"Your Hometown Dairy"

Phone RE 4-0574 1105 N. Williams St.
GOLDSBORO, N. C.

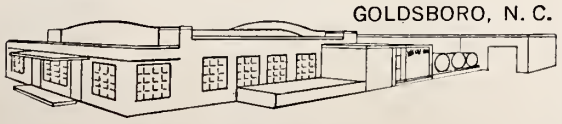

"The Milk Plant of Tomorrow"

Kinston - Goldsboro, N. C.

Ask For Made-Rite Sunbeam Bread & Rolls

Made-Rite Bakery Goldsboro, N. C.

"Serving Wayne County's Insurance Needs Since 1892"

JOHN R. CRAWFORD, INC.

ALL TYPES OF INSURANCE

Dial RE 4-4966 100 E. Walnut Goldsboro, N. C.

Safety For Your Savings

FEDERAL SAVINGS AND LOAN INSURANCE CORPORATION — SAFETY OF YOUR SAVINGS — INSURED UP TO $10,000.

Goldsboro Building And Loan Association

130 S. John St.

The Oldest Financial Institution In Goldsboro, N. C.

Insured Savings

Home Loans

Citizens Savings and LOAN ASSOCIATION
GOLDSBORO

GRIFFIN STEEL & SUPPLY COMPANY

Serving Eastern North Carolina

N. William Ext. GOLDSBORO, N. C. Dial RE 5-3284

MOTORS

• Rebuilt • Repaired
• Rewound

DIXIE ELECTRIC MOTOR SERVICE

Dial RE 5-4381
1005 N. William St.
GOLDSBORO, N. C.

CASEY'S LAUNDRY & CLEANERS

—Fine Cleaning—
The Best in Laundry Service
Dial RE 5-1199
1109 N. Williams
Branch: Adamsville, Hwy. 70
GOLDSBORO, N. C.

HOTEL GOLDSBORO

GOLDSBORO, N. C.

100% Air Conditioned
Free Parking
—RATES—
Single Room $4.50 up
Room for two $6.50 up

Recommended by
A.A.A. and Duncan Hines

ERNEST GLASS CO.

Quality — Service

Auto Glass Installed
Custom-Made Picture Frames
Window Glass — Safety Glass
Plate Glass — Mirrors

518 E. Ash Dial RE 5-2165
GOLDSBORO, N. C.

E. F. TAYLOR COMPANY
Contractors
Serving Eastern Carolina Since 1917
General Building
Commercial — Industrial
Residential
Dial RE 4-5581 Bright
GOLDSBORO, N. C.

"Put Your Car In Reliable Hands"
Humphrey's Body Shop
DIAL RE 4-3451
24 Hour Wrecker Service
Body & Fender Repairs
Wrecks Re-Built
Made to look like new
Nights, Sundays & Holidays
Dial RE 5-0523 or RE 5-4813
1216 N. William St.
GOLDSBORO, N. C.

Stanley Funeral Home
☆
Since 1870
☆
Dial RE 4-2544
GOLDSBORO, N. C.

Brody's
Kinston's Leading Department Store

33rd Anniversary
G. W. CARTER TILE COMPANY
502 E. Vernon Dial JA 3-3587
KINSTON, N. C.

STANDARD DRUG CO.
PROFESSIONAL PHARMACISTS
KINSTON, N. C.
NO.1
DIAL JA 3-3122
216 N. QUEEN St.
NO. 2
DIAL JA 3-3172
100 S. QUEEN St.
STANDARD-WALGREEN AGENCY Dial JA 3-6163
MARSTON DRUG CO., Inc.
132 N. Queen Dial JA 3-4151
NO. 3 DRIVE-IN
DIAL JA 3-3101
Enter North St.
NO. 4
DIAL JA 3-3187
Kinston Clinic

"Reliable Insurance Service"
Goldsboro Insurance & Realty Company
Fire — Casualty — Bonds
Dial RE 4-3581
GOLDSBORO, N. C.

"Everything From Foundation To Roof"
Grady's Building Supply & Hardware
Russwin Builders' Hardware — Du Pont Paints
Johns Manville & U. S. Gypsum Products
514 E. Vernon Ave. KINSTON, N. C. Dial JA 3-2156

LANGSTON TIRE CO.
GOODRICH TIRES
ACCESSORIES
Dial RE 4-4191
105 W. Ash Street
GOLDSBORO, N. C.

Carolina Dairies Corporation
GRADE A
Pasteurized Milk Cream
Ice Cream
Prompt courteous service
Kinston, N. C. Dial JA 3-4113
Greenville, N. C.
Washington, N. C.

Carolina Cleaners and Laundry
Complete Laundry Service
Beautiful Cleaning
"A Modern Plant for Quality Cleaning"
Dial JA 3-2168
121 N. Heritage
KINSTON, N. C.

A Goldsboro Friend of The State of Israel Urges All Who Can To Buy ISRAEL BONDS

Kinston Shoe Hospital
QUALITY
SHOE REPAIRS
113 E. North Street
KINSTON, N. C.

White Owl Motor Co.
Sales — Service
Dial JA 3-2161
KINSTON, N. C.

E. L. SCOTT ROOFING CO.
Roofing and Sheet Metal Contractors
VENTILATORS
LENNOX FURNACES
Winter and Summer Air-Conditioning
Heating - - Dial JA 3-4732
Roofing - - Dial JA 3-2110
West Vernon Avenue
KINSTON, N. C.

FRENCH BREAD
AUNT JENNIE'S BAKE SHOP
CAKES—PIES—ROLLS
813 N. Queen St. Dial JA 3-4611
KINSTON, N. C.

The bride was given in marriage by her father.

Mrs. Myron Michals, Waban, sister-in-law of the bridegroom was the matron of honor. Bridesmaids were Miss Eleanor Brenner, Montclair, N. J.; Miss Carole Forstadt, New Bern, N. C., and Miss Sally Karpf, Savannah, Ga., and Mrs. Arthur Sandman, Chapel Hill, N. C.

Myron Michals, brother of the bridegroom, was the best man. Ushers were: David Zacks, brother of the bride; Herman Zacks, I. Karpf and Richard Alterbaum, Michael J. Forstadt, Uncles of the bride.

A cocktail hour and dinner dance were held in the Empire Room of the Governor Tryon Hotel.

The bride was graduated from New Bern High School and is a senior at Emerson College, Boston. She is a member of Kappa Gamma Chi Sorority and Sigma Alpha Eta, honorary Speech Therapy fraternity.

The bride groom was graduated from Governor Dummer Academy, Newbury and Union College, Schenectady, New York. He is a a member of the Phi Sigma Delta fraternity. He is assigned to the carrier Shangri La, based at Mayport, Fla.

Congratulations to Marcus Block for being elected President of the New Bern Shrine Club.

The officers elected to serve Temple Chester B'nai Sholem for the coming two years and installed by Rabbi J. G. Tolochdo, were as follows:

Harold Orringer ..... Pres.
Lou Elden ..... Vice-Pres.
Mrs. Lou Elden ..... Sec'y.-Treas.

High Point, N. C.

Mr. and Mrs. Harry Jacobs attended the Testimonial Dinner honoring Captain and Mr. Benjamin G. Feen, Medical Corps, U. S. Navy. Captain was the Commanding Officer of the U. S. Naval Hospital in Philadelphia Pa. The dinner was held in the Naval Officers Club at the Philadelphia Naval Base, with approximately 300 guests in attendance. Captain Feen is retiring from active duty after thirty years of service. Mrs. Feen is the former Sara Herman of High Point, N. C. Mr. and Mrs. Jacobs also attended the Change of Command at the Naval Hospital.

King Wholesale Co.
Phone MElrose 7-4428
NEW BERN, N. C.

HUNT
Funeral Home
FUNERAL DIRECTORS
24-Hour Ambulance Service
DAY or NIGHT
Dial 243-3148
115 N. Tarboro St.
WILSON, N. C.

Willis & Ballard
Funeral Home
Established 1897
COMPLETE FUNERAL SERVICE
AMBULANCE SERVICE
226 Broad St. Dial ME 7-3210
NEW BERN, N. C.

R. C. Welfare
Oil Co.
Sinclair Products
613 S. Mercer St. Phone 3516
WILSON, N. C.

HENRY BAKER
HEATING CO.
Heating Contractors
Installations
1127 Arrington Ave.—Dial 4768
WILSON, N. C.

NEW BERN
Coca-Cola
BOTTLING WORKS
INCORPORATED
NEW BERN, N. C.

Williamston, N. C.

MRS. IRVING M. MARGOLIS
Correspondent

Our congratulations to James Evans Pitmann, son of Mr. and Mrs. Coy D. Pittman, whose engagement to Miss Barbara Annette Bogen of Columbia, S. C. has been announced by her parents, Dr. and Mrs. Edward J. Bogen. The wedding is planned for March.

Again our congratulations to Alan Ganderson of Plymouth. He was one of the six finalists selected from District 1 as candidates for a Morehead Scholarship at the University of North Carolina.

Our best wishes for a speedy recovery to Mrs. B. Goldstein of Windsor, who fell during the second snow siege of the past month.

Mr. and Mrs. Frank J. Margolis spent several days in New York. Mrs. Margolis then extended her trip to St. Louis for a visit with their son, Dr. Richard Margolis, and his family.

Mr. and Mrs. Samuel Zemon have returned from a visit with relatives in Baltimore.

Gail Margolis spent a few days between semesters with her parents, Mr. and Mrs. Irving M. Margolis. She had as her guest a classmate at Duke, Barbara Hess of Cedar Rap,-ids, Iowa.

Gastonia, N. C.

PAULINE B. CHINN,
Correspondent

On January 24th, the B'nai B'rith held it's Installation Banquet at the Masonic Temple. Congratulations to the officers installed at this time. Maurice Honigman, President, Mike Planer, 1st Vice President, Oren Manning, 2nd Vice President, Abe Garmise, Secretary, Gary Levinson, Treasurer, Harry Binder, Chaplain, and Bill Chinn, Sargeant-at-Arms.

Congratulations to: Maurice Honigman, Chairman of the National Association of Christians and Jews, and to Cy Girard, Brotherhood Week Chairman.

Home from the Hospital Department: Mrs. Lena Schneider from Gaston Memorial Hospital and Leon Schneider from Duke Hospital, where he underwent surgery.

Sisterhood-Hadassah has been busy with their fund raising program. A card party in late January, each game played in different homes. February 4th a Beatnik Dinner Party in the Temple Vestry Room and for the week of February 6th thru 11th, a Rummage Sale.

NEW BERN - WILSON, N. C.

FEDERAL SAVINGS AND LOAN INSURANCE CORPORATION
SAFETY OF YOUR SAVINGS
INSURED
UP TO $10,000.

First Federal Savings &
Loan Association
ALL SAVINGS INSURED
417 Broad Street
NEW BERN, N. C.

R. E. Townsend
and Company
Serving Wilson and Vicinity
Since 1898
Your Real Estate Agent
• SALES • RENTALS
• INSURANCE
● Prompt ● Friendly Service
107 N. Douglas St. Dial 24 3-3216
WILSON, N. C.

IVES OIL CO.
GASOLINE
Kerosene—Fuel Oil
Dial ME 7-2197 Cypress St.
NEW BERN, N. C.

EVERYTHING FOR THE BUILDERS
B & B Supply Co.
Kiln Dried Framing and Finished Lumber • Builders Hardware • Moulding • Southport—Patterson Sargeant Paints
LET US FINANCE YOUR HOME IMPROVEMENTS
NO DOWN PAYMENT —
36 MONTHS TO PAY
POLLOCKSVILLE ROAD
DIAL ME 7-5710
NEW BERN, N. C.

R. E. BENGEL
Air-Conditioning
Heating
We Specialize In
GUTTERS — BLOW PIPES
VENTS
All Types of
Sheet Metal Work
1311 N. Craven Street
Dial ME 7-3404
NEW BERN, N. C.

IDEAL PLUMBING CO.
PLUMBING CONTRACTORS
State License No. 1288
PLUMBING AND PLUMBING REPAIRS
301 HIGHWAY SOUTH 24 3-5290 WILSON, N. C.

COMPLETE LINE OF TOP QUALITY LUMBER
ROOFING & WHITE SIDING — LOWE BROTHERS PAINTS
DOORS—WINDOWS—MOULDINGS—JOHNS-MANVILLE PRODUCTS
WEST COAST LUMBER
CITY LUMBER CO.
207 QUEEN ST. Dial ME 7-7158 NEW BERN, N. C.

NEW BERN BUILDING SUPPLY CO.
LUMBER — READY MIXED CONCRETE — CONCRETE BLOCKS
ROOFING — PAINTS — PLASTER — WINDOWS — DOORS
SAND — BRICK — and OTHER BUILDING MATERIALS
110 CRAVEN ST. DIAL ME 7-3143 NEW BERN, N. C.

CRAVEN
Foundry & Machine Co.
MILL and AUTOMOTIVE SUPPLIES
202-10 Craven Street
Dial ME 7-3154
NEW BERN, N. C.

W. C. CHADWICK
GENERAL INSURANCE
214 Clark Building
Dial ME 7-3146
NEW BERN, N. C.

NEW BERN AIR SERVICE INC.
Cessna
DEALER
FLIGHT INSTRUCTIONS
Charter Service & Passenger Rides
Simmons-Nott Airport Box 1231 NEW BERN, N. C.

RALEIGH, N. C.

Greetings and Best Wishes to Our Friends
For a Happy Passover

Wake County Beer Wholesale Assn.

P. O. BOX 1026 RALEIGH, N. C.

D & S MOTORS, INC.

CHRYSLER — IMPERIAL — DODGE-DART
DODGE TRUCKS
SALES AND SERVICE

423 S. Wilmington St. Raleigh, N. C. Dial TE 3-2505

Eugene Lynn, *Mgr.*
Free Inspection & Estimates Without Obligation
Locally Owned & Operated DIAL TE 4-8525
N.C. PEST CONTROL ASS'N.
SILVER FISH ANTS RATS - MICE ROACHES MOTHS

SURETY Exterminating Company

2524 S. Wilmington St. Raleigh, N. C.

Italian Foods

- Steaks
- Pizza to Go
- Imported Wines

Dial TE 4-2086
For Reservations
Banquet and Party Facilities

Villa Capri Restaurant
3625 Hillsboro
RALEIGH, N. C.

The Oldest
RAMBLER
Dealer in N. C.

ATKINS Motors, Inc.

Sales & Service
108 S. Blount St.
Dial TE 2-4631
RALEIGH, N. C.

STATE DISTRIBUTING CORPORATION

Distributors For
AMSTEL OF AMSTERDAM HOLLAND BEER

- Imperial Reserve
- Garrett's Virginia Dare
- Almaden Vineyards Rose
- Wurzburger Hofbrau Imported German Beer
- Labatt's Imported Canadian Ale
- Taylor's New York State
- Italian-Swiss Colony Wine

112 South Blount Street Dial TE 3-9715
RALEIGH, N. C.

Raleigh Temple Beth Or

MRS. JEAN CAPLAN, Correspondent

A dinner and carnival were held at Temple Beth Or on Saturday evening, January 28. In spite of the very cold and icy weather that prevailed at the time, the attendance was simply wonderful. Thanks to the efforts of the entire committee which was headed by Mrs. Mortimer Ellisberg, Mrs. Leonard Gilbert and all the members of the Sisterhood, the affair was very successful. Baked and home made foods, supplied by our excellent cooks and bakers, were sold at our country store and we are most grateful to Mrs. Hyman Bowman for taking charge of this part of our carnival. We sincerely appreciate the fine support and turnout from the entire Jewish community.

Next on the list of events being planned by the Sisterhood is The Spring Dance and this promises to be a very gala affair.

Pupils in the Religious School have agreed to take the Karen Ami collected on Sunday, January 29th and purchase trees to be planted in Israel in honor of Jewish Arbor Day.

During the month of February which is designated as Brotherhood month, it has been the custom to sponsor an essay contest in the Religious School on the subject of "Brotherhood". Mr. Albert Levine has very kindly consented to award prizes to the winners and they will be annuonced at a later date.

Mr. and Mrs. Howard Guld are the proud parents of twins, Catherine and Susan, Mr. and Mrs. Melvin Nelson announce the arrival of Robert Jay and Mr. and Mrs. Donald Steine of Baton Rouge, Louisiana have just welcomed Martin Emanuel in their family. Mrs. Steni is the former Judy Levi, daughter of Mr. and Mrs. Fred Levi of Raleigh. Heartiest congratulations to all of you.

Dr. Abraham Holtzman, associate professor of political science at State College was a recent speaker at our annual Forum and gave a most stimulating and informative talk on our national legislative body, "The Congress".

We are most happy to report the Mrs. Leon Schafer, who has been ill, is making very satisfactory progress.

A tombstone in memory of the late Herbert Seligson was unveiled on Sunday, February 5th at the Hebrew cemetery.

Our heartfelt condolences are expressed to the family of the late Israel S. Ruby.

Raleigh, N. C. Beth Meyer Synagogue

MRS. OSCAR LEGUM, Correspondent

Our congregation suffered the sudden and unexpected loss of Mrs. Lula Satisky, who died on January 23rd. She was the widow of Mr. Morris Satisky and had taught in Beth Meyer Sunday School. To her daughters Sylvia Burnett, Rita Farmer and Penny Satisky, we offer our condolence.

The community was saddened by the sudden death of Mr. Israel S. Ruby, of Greensboro, who passed away suddenly in Miami Beach. He was the father of Mr. Richard S. Ruby, vice-president of Beth Meyer Synagogue, and Mr. Sam Ruby, and was frequently a visitor in Raleigh. Burial was in Raleigh. We offer our heartfelt condolence to Mrs. Samuel Golden whose mother, Mrs. S. Baker died in New York.

Congratulations to Miss Rosalind Dee Legum, daughter of Mr. and Mrs. Oscar Legum, who graduated from Woman's College UNC at mid-term. Rosalind, a Biology major, is working as a Research Assistant at Peter Bent Brigham Hospital, Harvard Medical School, in Boston, Mass.

Best wishes to Melvin Garr, son of Mr. and Mrs. Lewis Garr, who is serving his military obligations at Fort Jackson, S. C.

Congratulations to Mr. and Mrs. Louis Steine upon the arrival of their first grandson, Martin E. Steine, son of Mr. and Mrs. Donald Steine, of Baton Rouge, La. Best wishes to Mr. and Mrs. Asher Edelstein on their new home.

For a *cool, clean taste...*
7up
Nothing does it like Seven-Up!
Seven-Up Bottling Co.
RALEIGH, N. C.

Raleigh Chapter Hadassah held a luncheon honoring its Paid-Up members and New Members on January 18th. Chairman of the beautiful affair were Mrs. L. Steine and Mrs. I. Kaye. Mr. Ernest Neiman, who recently returned from Israel, showed color slides taken on his visit there.

Sisterhood members are working very hard on their annual Bazaar to be held March 12th — but more of that later on next month. Mrs. Sidney Patt is chairman this year.

We are very happy to report Rev. I. Rubenstein, senior member of Beth Meyer is now recouperating at his home after a long stay in the hospital. We wish him a very speedy recovery.

Durham, N. C.

MRS. SAM FREEDMAN, Correspondent

This column will be a rather short one, simply because there's little to write. However, I guess I could blame it on the weather — for we have been treated to some of the coldest days of the season. The demon winds turned noses and ears raw in gnashing bites.

Harold Braverman, of the National Office of A.D.L. was the speaker at the meeting of the North Carolina ADL Advisory Board, held on February 26th in the Jack Tar Hotel. E. J. Evans, mayor of Durham, led a discussion on the Eichmann trial.

In observance of Jewish Music Month, the members of Sisterhood and their husbands were entertained with a musicale, "Jewish Music For Your Pleasure." Presenting the program were Mrs. Sam Friedberg, pianist; Mrs. Joe Rose, contralto and Mrs. Max Samfield, soprano soloist. The selections rendered were classical, Hebrew folk songs and sacred music.

Hostesses for the evening were Mrs. J. Robbins, Mrs. J. Rose, Mrs. Harry Goldberg and Mrs. Marty Silverstein. Mrs. Murray Brandt, President of the Sisterhood, presided over a short business meeting.

The Hadassah Study Group, which meets every Tuesday morning at the home of Mrs. J. Kaplan, is a must for Hadassah members! Mrs. Rashi Fein of Chapel Hill leads the group in the study of the Bible.

Dr. and Mrs. Harry T. Zankel attended the citizens' conference in Pittsburgh as delegates of the Durham Planning Council. Dr. Zankel is president of the Durham Planning Council.

Mr. and Mrs. Mitchell Bergman and Mr. and Mrs. Harry Bergman attended the wedding of their niece, Jacquelyn Yvonne Goldman of Washington, D. C. Miss Goldman became the bride of Gerald L. Tievy, Washington, D. C. A hearty Mazel Tov to the newly weds and the Bergman family!

On the sick list this month we have Mrs. Sigfried Friedman, who broke her wrist on the ice and Joe Lane, another victim of the weather. In the hospital are Mrs. Max Lieberman, Mrs. Nathaniel Lieberman and P. Greenberg. We wish "all the patients" a speedy recovery.

Condolences are extended to Mr. and Mrs. Sam Fink on the death of their uncle, I. S. Ruby of Greensboro.

Weldon-Roanoke Rapids, N. C.

LOUISE FARBER, Correspondent

Mr. and Mrs. Harry Kittner have left on a motor trip for New Orleans and the Mardi Gras.

Mrs. M. Freid and Miss Josephine Freid visited in New Bern with Mr. and Mrs. Harry Vatz.

Mrs. Mitchell Rosenfeld of Richmond was the guest of Mr. and Mrs. William Josephson.

Miss Fannye Marks, Mr. and Mrs. Bob Liverman and daughter, Nancy, and Mr. and Mrs. J. H. Liverman of Boston, guests of the Livermans, attended the Inauguration Ceremonies in Washington.

Mrs. Seymour Roth has returned from New York. Mrs. Roth remained in New York with her niece, Paula Sherer, who is recuperating from an operation.

Mrs. Jake Spire has moved from her country home to an apartment in town.

"Bootsie" Marks has returned to the University of North Carolina after a three year stint in the Navy. "Bootsie" graduated three years ago at the University and is now taking up Law.

Rabbi Charles Heilpern of Temple Beth El, Rocky Mount, was guest speaker at Emanu-El on Sunday evening, January 29th.

Joseph Meyerhoff, of Baltimore, has been named to head the 1961 campaign of the United Jewish Appeal as its General Chairman.

DURHAM, N. C.

Durham Realty & Insurance Company
"Service With Ability"
Insurance — Real Estate — Property Management
Established 1903
109 Market Dial 6961 DURHAM, N. C.

HOLIDAY INN BEAUTY SALON
Dial 9-1979
605 W. Chapel Hill St.
DURHAM, N. C.

PINE STATE
Electric Supply Company
The House of Better Lighting
522 Foster St. Dial 4-5233
DURHAM, N. C. 3-7243

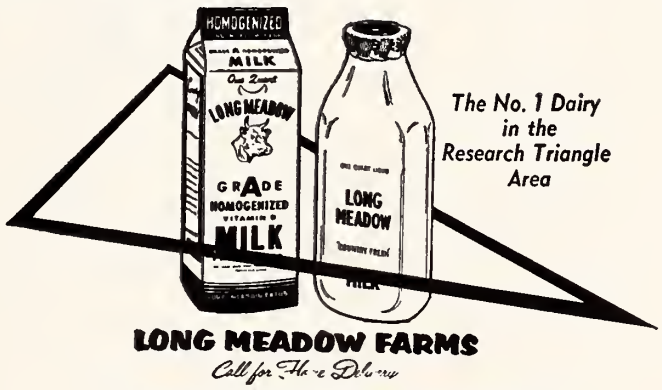

LONG MEADOW FARMS
Call for Home Delivery
Durham, Raleigh and Chapel Hill and over 25 other surrounding communities

Please Patronize Our Advetisers

George W. Kane
•
GENERAL CONTRACTORS
Builder of All
Types of Construction
•
Dial 6127
111 Corcoran St. Bldg.
DURHAM, N. C.

RICHARD AREY, Mgr.
JACK TAR Durham Hotel
Previously
Washington Duke Hotel
DURHAM, N. C.

Greensboro, North Carolina

MONTALDO'S

GREENSBORO, N. C.

A new version of the spectator for sun followers.

Blue and white or brown and white calf on a medium heel of stacked leather 26.95

Shoe Salon—Second Floor

Mail and telephone orders will receive prompt attention.

AROUND GREENSBORO

MRS. DANIEL HOLLANDER, Correspondent

GLENN A. HERBST

MARVIN J. FREIDBERG

For the first time in Beth David's history, 2 boys became Bar Mitzvahs at the same time. Joe, son of Mr. and Mrs. Al Freiberg, and Glenn, son of Mr. and Mrs. Karl Herbst, shared honors in conducting of services on Friday night, February 17th and reading from the Torah Saturday morning, February 18th. They were beautiful ceremonies honoring these two cousins and we wish to extend best wishes to these boys and their families for allowing the congregation to witness this first at Beth David.

On Saturday evening, Young Judea sponsored a Beatnik party at the home of Mr. and Mrs. Sol Eisenband. Many out-of-town youngsters attended and a marvelous time was had by all.

We wish to announce the following new members who have joined Beth David's family: Mr. and Mrs. Kenneth Schneiderman, Mr. and Mrs. Samuel Steinberg, Mr. and Mrs. Burt Romer, and Mr. and Mrs. Julian Kabat. May their stay with us be long and happy ones for them and their families.

Hope you all got to read our own Rabbi Simcha Kling's article in the Women's League Outlook, winter issue, "New Spirit in the South". A most enlightening article!

Beth David Synagogue members mourn the passing of their member Isadore S. Ruby Condolences are extended to his family and also to Mr. Leo Stegel on the recent loss of his mother, Mrs. Anna Siegel; to Mrs. Lillian Freiberg on the passing of her father, Mr. Phillip Friedman; and to Mr. Julian Kabat on the death of his father, Mr. Samuel A. Kabat.

Mazel Tov to Mr. and Mrs. Lee Ross on the birth of a daughter and to Mr. and Mrs. Sam Lyons who again are happy grandparents due to Michael Lewis' arrival to Mr. and Mrs. Robert Lyons who now reside in Spartanburg, S. C.

On February 11th, Joel, son of Mr. and Mrs. Morris Mandelkorn, became a Bar Mitzvah. Mazel Tov to Joel and his family.

Star ELECTRIC CO.

Contractors & Engineers
Residential — Commercial — Industrial
Electric Service

Wiring • Fixtures • Electric Radiant Heating

1421 Battleground GREENSBORO, N. C. Dial 275-4544

"Tap-Co" Asphalt Pavements

MANUFACTURED "HOT" or "COLD"

USED FOR

Driveways — Parking Lots — Roads

For Estimates — Call

THOMPSON-ARTHUR PAVING COMPANY

GREENSBORO, N. C. Telephone 272-2104

DANVILLE, VA. Telephone 3644

Grandpa Mike, grandma Goldie Zager and great-grand-parents Mr. and Mrs. Sam Reeven are wearing grins from ear to ear on the arrival of Debora Sue, daughter of Mr. and Mrs. Stephen Zager, of Pomona, California, who was born on February 11th at the Pomona Valley Hospital.

Ann Kaufman, daughter of Mr. and Mrs. David Kaufman, 10th grade Senior High student, has been awarded the Transylvania Scholarship for six weeks of study at the Summer Music Camp at the Brevard School of Music, by the Junior Euterpe Club of Greensboro. Ann studies piano here under the direction of Thomas Nichols.

I. S. Ruby, 68, died of a heart attack on February 5th in Miami, Fla. He was a retired jeweler.

He is survived by his wife; two sons, Sam and Richard Ruby of Raleigh; and two grandchildren.

The funeral was held February 7th at the Brown Wynne Funeral Home in Raleigh. Rabbi Abe Schoen officiated and burial was in the Hebrew Cemetery in Raleigh.

Mrs. William H. Miller who has been appointed chairman of the Women's Division of the Greensboro Jewish United Charities for the 1961 campaign. Mrs. Lewis Meyers will serve as co-chairman. In this connection, also a salute to Martin M. Bernstein, who, with Albert Jacobson will serve as co-chairmen of the over-all drive. These chairmen will conduct the drive which will take place in the near future, under the general direction of Louis Silverstein, who has been heading this campaign for over 15 years.

The Mid-Atlantic Region of the Union of American Hebrew Congregations, and the National Federation of Temple Sisterhoods will take place in Asheville, N. C., April 28-May 1st and it is our hope that a large number of our members will make plans to attend this important event which represents District No. 8 of which we are a part.

Rabbi Asher has been asked to participate on one of the workshops being planned for this event. Delegates will be elected in the near future by the congregation and by the Sisterhood of the Temple.

Dr. Robert E. Cushman, Dean of the Divinity School of Duke University, whose guest appearance at the Temple was postponed on January 27th because of weather conditions, spoke, instead, on February 10th, following Sabbath services. This was the second in the Lecture series sponsored by the Adult Education Committee and will pursue further the subject Divine Revelation.

Construction has started—and will soon be completed—on the four classrooms and the mailing office which will be housed in the basement part of the Temple Emanuel building.

This project, undertaken as a memorial to our late president, Milton Weinstein, is being made possible by the generosity of our members and the many friends of Mr. Weinstein.

The building should be ready for occupancy by the Religious School very soon.

Congratulations to Dr. Sidney LeBauer who was elected president of the Greensboro YMCA for a one year period.

Those members of our congregation who were among the approximately 70 men to whom certificates were presented for 20 years or more of YMCA membership: Walter J. Bernstein, Norman Block, Benjamin Cone, Ceasar Cone, Ned W. Cohen, Charles Pearl, Rabbi F. I. Rypins and Dr. Lebauer. All were present at the dinner except Ceasar Cone, who was out of the city.

Home Specialty Shop
FLOOR COVERINGS
SHADES — BLINDS
Dial 273-3736
1300 Battleground Ave.
GREENSBORO, N. C.

Ellis Stone
A Thalhimer Affiliate
GREENSBORO, N. C.

RUGS & UPHOLSTERY CLEANED IN YOUR OWN HOME
Duraclean
REVIVES COLORS!
RESTORES LUSTRE!
RAISES PILE!
EVERYTHING READY TO USE SAME DAY!
For FREE Estimate
Dial 274-4307
DURACLEAN Home Service
2506 Westmoreland Dr.
GREENSBORO, N. C.

J. N. COE & SON
General Building Contractors
Watson Building
Dial 273-4224
GREENSBORO, N. C.

PHIL R. CARLTON Incorporated
Real Estate — Rents
Insurance —Bonding
Carlton Building
Opposite Courthouse
Dial 272-8157
GREENSBORO, N. C.

Rierson Brothers Welding Shop
Electric and Acetylene Welding
Phone 272-0692
248 E. Sycamore
GREENSBORO, N. C.

"ORCHID SERVICE"
Hand Cleaning and Finishing
BLUE BIRD CLEANERS, Inc.
E. J. PERRYMAN & SONS
1613 Madison Avenue
Dial 273-2270
Friendly Shopping Center
Dial 275-0055
GREENSBORO, N. C.

Bring Your Cars For Expert Repairing To
KIRK'S SINEATH Motor Company
24-Hour Wrecker Service
Dial 272-3456
419 Battleground Ave.
GREENSBORO, N. C.

WARD'S Office Supply Company
• Adding Machines
• Cash Registers
• Typewriters
Nationally Advertised Makes
SALES & SERVICE
216-17 Watson Bldg. 275-2628
GREENSBORO, N. C.

C. G. TRULL Distributing Co. Inc.
Wine Distributors
• Taylor's New York State
• Mogen David
• Richard's Catawba
• Horowitz-Margareten
Dial 273-3272
Greensboro, N. C.

Piedmont Office Suppliers
Office Supplies
203 N. Greene St.
GREENSBORO, N. C.
Dial 274-1561

For FUEL OIL
Dial 272-9711
Vanstory Oil Co.
Distributors of
SINCLAIR
PRODUCTS
1220 W. Lee St.
GREENSBORO, N. C.

Local and Long Distance
MOVING
"There Is a Difference In Rates"
Dial 272-4266
SECURITY VAN LINES
New and Used Furniture and Appliances For Sale
Ed Thomas, Owner-Manager
1713 Elwood Avenue
GREENSBORO, N. C.

Our Best Wishes for a Happy Holiday Season
FRIENDLY TOY & HOBBY SHOP
605 Friendly Shopping Center Dial BR 4-6123
GREENSBORO, N. C.

Odell Lambeth, *President* Fred Troxler, *Sec'y-Treas.*
Lambeth-Troxler Funeral Home
GREENSBORO'S NEWEST AND MOST MODERN
WENDOVER AT VIRGINIA STREET — DIAL 273-3401
GREENSBORO, N. C.

VANSTORY CLOTHING CO.
"Why Not Buy The Best?"
Men's and Boys' Clothing
Jefferson Bldg. GREENSBORO, N. C. Dial 272-5076

Holly Hill GIFTS and ACCESSORIES
Dial 274-9895
2130 Lawndale Drive
Greensboro, N. C.

Eye Glass Prescriptions Accurately Filled
GUILD OPTICIANS
Stamper OPTICAL CO.
206 N. Elm GREENSBORO, N. C. Dial 273-9286

UPTOWN STORAGE GARAGE
S. W. WILLIAMS, *Proprietor*
GAS — OIL — TIRES — *OPEN ALL NIGHT*
Automobile Storage—24-Hour Service—Day and Weekly Rates
Washing — Polishing — Lubricating
Battery and Tire Sales and Service — Road Service
301 North Elm St. GREENSBORO, N. C. Dial BR 2-4577

Please Patronize Our Advertisers

Unique Auto Electric Company
Specializing in
AUTOMATIC TRANSMISSIONS & TUNE - UPS
WE SERVICE & REPAIR ALL MAKES OF CARS
619 English St. (ORD) GREENSBORO, N. C. Dial 27 2-4708

"Serving Greensboro Since 1919"
Hanes-Lineberry Funeral Service
Hanes Funeral Home, Inc.
Finest Facilities - Moderate Cost
401 W. Market St. Greensboro, N. C. Dial 272-5158

Hodgin Roofing & Supply Company
Authorized Dealer for Ruberoid Products
ASPHALT SHINGLES
923 West Lee Street Telephone 272-4607
GREENSBORO, NORTH CAROLINA

Jacksonville, N. C.

MRS. JULES SEGERMAN, Correspondent

PHILIP J. SCOTT

Philip Jacob Scott, youngest son of Mr. and Mrs. David Scott ushered out the old year and brought in the new with his Bar-Mitzvah which was held on the New Year's week-end of December 31st. It was a good way for Philip to say to the world literally "today I am a man."

On Friday night at the Jacksonville Hebrew Center, Philip conducted the entire services. After the services he made a short talk thanking his parents and his teacher, who incidentally is also his Uncle Philip Katzin, for the many hours of instruction and learning. On Saturday morning he chanted his Maftir and Haftorah.

Mr. and Mrs. Scott were hosts at a reception Friday night and at a brunch on Saturday morning. On Sunday they entertained at a dinner for out-of-town relatives and close friends.

Out-of-town guests were: Mr. and Mrs. Sam Katzin and son Emanuel, Mr. and Mrs. Herman Falbaum, and Danny Tulman from Winston-Salem; also Mr. and Mrs. Jacob Falbaum from Greensboro, all aunts, uncles and cousins to the Bar-Mitzvah Boy. Other guests were W. O. and Mrs. Alfred Lowe and children from Laurel Bay, S. C.

The entire Jewish Community of Jacksonville wish to extend their heart-felt sympathy to the family of Arthur Sherman, who passed away on January 21st.

Fayetteville, N. C.
USO-JWB

BY IRVING CHEROFF, Area Director

Jewish servicemen stationed at Fort Bragg, Camp Lejeune, Seymour Johnson AFB as well as patients at Veterans Hospitals, Fayetteville, Durham, Salisbury and Oteen will participate in a Passover seder on the evening of March 31st through arrangements made by the National Jewish Welfare Board (JWB), government-authorized agency for serving the religious, recreational and welfare needs of Jewish servicemen and patients in veterans hospitals. JWB is also a member of USO.

Chaplains Martin Dyen, Martin Siegel, and Aux. Chap. I. J. Sarasohn will conduct services at Fort Bragg, Camp Lejeune, Seymour Johnson AFB March 31st respectively. JWB's Armed Services Committees in N. C. have arranged home hospitality for all Jewish GIs and patients who obtain holiday leaves from the post or hospital.

B.F.Goodrich Smileage!
Silvertown 125
For Safety at Turnpike Speeds
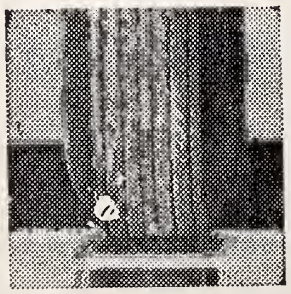
B. F. Goodrich Store
348 North Greene Street
Dial 272-3197
GREENSBORO, N. C.

Dick's Shoe Shop
Best Quality Repairs
208 N. Elm St. Dial 272-2459
GREENSBORO, N. C.

Louis CAFE
AIR-CONDITIONED
Specializing in . . .
Western Steaks
Shis-Ka-Bob
& Louis Salad
dial 273-3503
124 Bellemeade
Opposite O. Henry Hotel
GREENSBORO, N. C.

Statesville, North Carolina

MRS. MILTON STEINBERGER, Correspondent

Our ladies of the Auxiliary are really pepped up with their fund-raising projects. A wonderful success was reported from the selling of perfume by the members during the holiday and also from rummage sales.

The Auxiliary held a lovely and inspiring meeting at the home of Mrs. Leonard Polk. Mrs. Saul Gordon, president, presided. The members voted to furnish draperies for our Educational Center and to furnish free lunch to a student in school here during the year. Mrs. Milton Steinberger, Welfare chairman, reported on some of the wonderful work the members are doing to maintain the medical loan and linen closet in the Welfare Health Center. The highlight of the meeting was a surprise "Bon Voyage" shower given Mrs. Albert Grunhut, who is leaving for four months stay in St. Paul, Minnesota, where Albert will be connected with a Toy Factory there during their stay. Best of Good Luck Rose and Albert, we are all looking forward to your return—and while you are shivering in the below zero weather there — we here will be thinking of you and missing you.

Congratulations to Mr. and Mrs. Dave Kronovet on the birth of a son, Neal Eric—What a wonderful playmate he will make for little brother Allen—May you have lots of Naches Miriam and Dave.

We are really proud of our "Lates" bowling team—the Ladies Auxiliary of Temple Emanuel — This week they won, playing against the women leaguers here, they won two out of three in the past two weeks—Joyce Steinberger seems to be a champ-she made headlines.

Columbia, S. C.

MRS. BERNARD LADEN, Correspondent

Rabbi David S. Gruber of the Tree of Life Temple introduced the Jewish Art exhibit on tour at the Columbia Art Museum, Sunday afternoon, February 5th. This wealth of religious treasures was loaned to us by the Hebrew Union College of Cincinnati.

Mrs. Sarah Herson, mother of Rabbi Abraham Herson of the House of Peace Synagogue was honored with a reception given by the Board of Directors, The Daughters of Israel, and the Congregation on the afternoon of February 5th.

Mrs. Herson was also an honor guest at the Daughters of Israel Paid Up Luncheon held on January 25th at the Center, and she was likewise entertained by individual members and friends of the Congregation.

Mrs. Herson is from Winnipeg, Manitoba, Canada, where she is active in civic and religious affairs. She was the founder of a four-story Children's Home in Tel Aviv, and has been honored for distinguished work in the sale of Israeli Bonds. She also founded the Mizrachi of Winnipeg and western Canada and has held the office of National Vice President.

(Please turn to Page 32)

MORE
For Your Money
A European Itinerary at a One-City Price

Let us show you how to get more out of your airline ticket to Europe. No obligation. Just phone or visit our office.
Lucas Travel Agency
109 Piedmont Bldg.
GREENSBORO, N. C.

OAKS MOTEL
- 50 Air-Conditioned Rooms with
- Television—Room Phones
- Swimming Pool
- Beautiful Restaurant Adjoining

QUALITY COURTS UNITED
AAA Approved
Inside City on U. S. Highway No. 29-A North
1118 Summit Avenue
Phone 272-0107
GREENSBORO, N. C.

Summit
All the time is toy time
TOY & HOBBY SHOP
"OUR ONLY STORE"
WE DELIVER ANYWHERE
908 Summit Ave. Greensboro, N. C. Dial 27 4-6467

WILSON - LEGARE INC.
Wm. WILSON MARVIN LEGARE
Residential — Commercial Realtors
SALES — CONSTRUCTION
MORTGAGES — LOANS
INSURANCE
517 W. Gaston Dial 27 5-6373
GREENSBORO, N. C. Dial 27 5-0639

DIXIE SALES CO.
Automotive Service
Carburetor and Speedometer Specialists
327 Battleground
Dial 273-6964
GREENSBORO, N. C.

Good Furniture at Reasonable Prices
BURTNER FURNITURE CO.
Established 1921
312 S. Elm St. Phone 272-8417
GREENSBORO, N. C.

THE BOAR AND CASTLE
TASTY SANDWICHES
DELICIOUS DRINKS
CAR SERVICE
West Market Ext.
GREENSBORO, N. C.

4% Per Annum
Current Dividend Rate On Savings
Your Account Invited
FEDERAL SAVINGS AND LOAN INSURANCE CORPORATION — SAFETY OF YOUR SAVINGS INSURED UP TO $10,000.
Home Federal Savings & Loan Association
113 N. Greene St.—Plaza Branch
1702 Battlgeround Ave.
GREENSBORO, N. C.

GUILFORD DAIRY
"Your Home Town Dairy"

Coleman Envelope and Printing, Inc
Joe Coleman
ALL STYLES OF ENVELOPES
Offset and Letter Press Printing
Dial 272-5332 for estimates
3410 E. Market St. Greensboro, N. C.

Wilmington, N. C.

WILMINGTON'S OLDEST

YOPP FUNERAL HOME

Established 1892

FUNERAL DIRECTORS

Dial RO 2-6666 WILMINGTON, N. C. 1207 Market

You Save As You Spend When You Buy From

FUTRELLE'S PHARMACY

DRUGS — FOUNTAIN — SUNDRIES
COSMETICS — SICK ROOM SUPPLIES
129 Princess St. WILMINGTON, N. C. Dial RO 2-4422

J. W. MURCHISON CO.

Wholesale Hardware

2, 4, 6, 8 and 10 Chestnut St. Dial RO 2-6605
WILMINGTON, N. C.

RENT!! **WHY BUY?**

WILMINGTON LINEN SERVICE

Dial RO 3-2466 1313 S. 5th Ave.
WILMINGTON, NORTH CAROLINA

Farrar Transfer & Storage Warehouse

Authorized Agents for Allied Van Lines, Inc.
Household Goods Moved, Packed, Shipped and Stored
1121 S. Front WILMINGTON, N. C. Dial RO 2-5317

HANOVER IRON WORKS

HORACE T. KING
Sheet Metal, Roofing and Heating Contractors
Lennox Heating and Air-Conditioning
1919 Dawson St. WILMINGTON, N. C. Dial RO 3-7318

MOORE'S INSURANCE AGENCY

CHAS. J. BLAKE, Mgr.
Complete Insurance Protection
205 Princess St. WILMINGTON, N. C. Dial RO 2-8588

Sneeden Air-Conditioning & Refrigeration Co.

HEAT PUMPS **MATHES** **AIR CONDITIONING**

3506 Market WILMINGTON, N. C. Dial RO 3-2828

Wilmington, N. C.

MRS. NORMA MAY, Correspondent

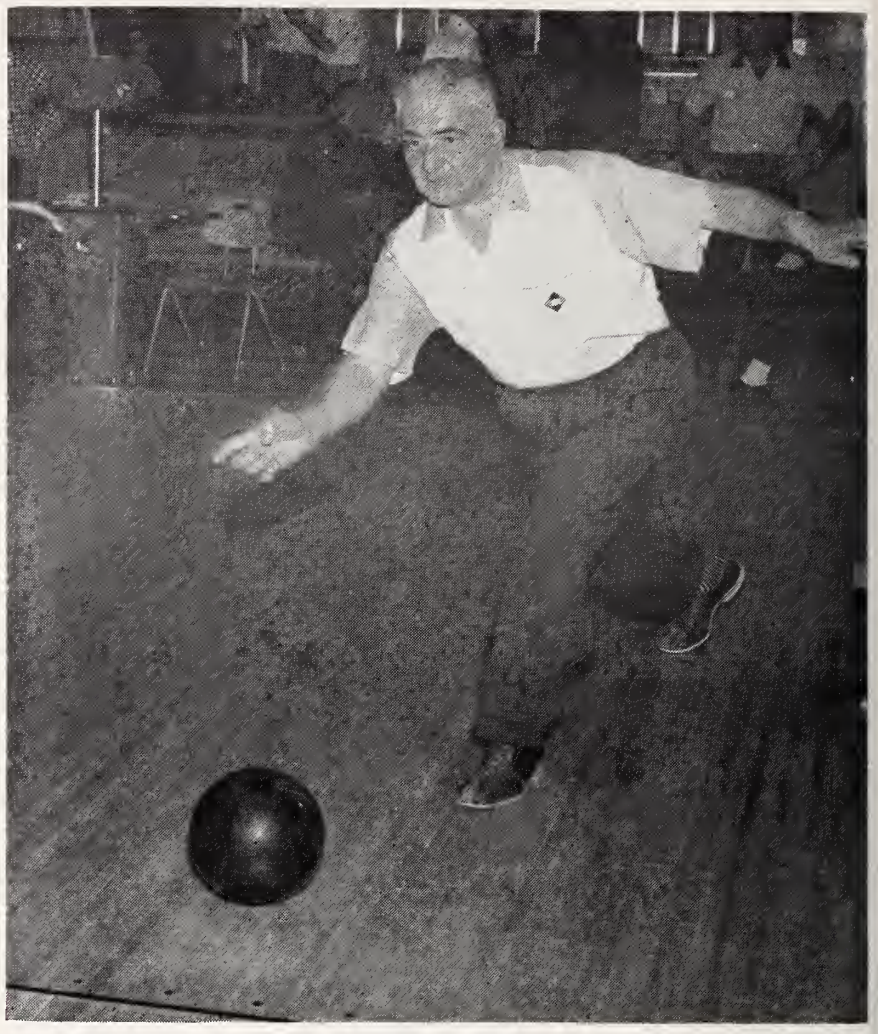

JOE LEVINE

Pictured above is Joe Levine as he won the Wilmington City Singles Bowling Championship. We believe this is the first time that a Jewish man has taken this prized title and we are mighty proud of Joe. Also representing various bowling teams in the city and doing fine work both in bowling and promoting good will are:

JOHNSON
Trimming Shop
Auto Body Repairing
Convertible Tops Replaced
306 Castle St. Dial RO 2-9536
WILMINGTON, N. C.

GAS

for

Cooking—Hot Water Heating
Air-Conditioning

TIDEWATER GAS CO.

Market and Front Streets
Dial RO 3-3305
WILMINGTON, N. C.

Good Food
★
Excellent
Service

RECOMMENDED ★ BY
Duncan Hines
ADVENTURES IN GOOD EATING

Dial AL 6-3383, Wilmington, N. C.

WILMINGTON
Printing Company
• Printers
• Lithographers
• Business Forms
221-229 N. 2nd Street
Dial RO 2-6631
WILMINGTON, N. C.

SHINN
REALTY CO.
Realtor
SALES and RENTALS
Ocean Front Cottages
and Apartments
Dial GL 8-3511
307 Lake Park Boulevard
Carolina Beach, N. C.

JOHN KELLY
Wilmington's
Baby Photographer
Weddings and Family Groups
Are Our Specialty
1506 S. 3rd Dial RO 2-5003
WILMINGTON, N. C.

When In Wilmington
You'll Enjoy Staying
At The
Cape Fear Hotel
"In The Heart of Town"
200 Rooms Air Conditioned
Sidney J. Rivenbark, Mgr.
WILMINGTON, N. C.

IDEAL
Plumbing Co.
• Ideal Plumbing & Heating
• Ideal Repair Service
Jas. D. Yopp
Raymond D. Oliver
Louis W. Creech
A. B. Sellers
Day RO 2-7292
Night RO 2-7450
126 S. Front
WILMINGTON, N. C.

Harold May, Bernard Abrams, Harold Abrams, Joe Schwartz, Milton Finkelstein, Moe Kotler, Morris Golden, and for the girls, Ceil Golden.

And speaking of sports, both Larry Neuwirth and Randy May have earned letters in both football and basketball at Roland Grise Junior High School. Since this is the first year of the school, Larry had the honor of scoring one of the first touchdowns in football while Randy scored the first five points in Conference Basketball. In addition Larry will no doubt add another letter when baseball season begins. Randy was also tapped for the school honor society.

Miss Fay Lynn Shain was singled out and awarded for her devoted interest in advanced studies in Hebrew. She has mastered work that up to now, only boys strived. She was awarded a Pin at Friday Night Services.

At the Temple of Israel new officers were recently chosen and they are as follows: Dr. Sam Warshauer, President; Saul Kallman, vice president; David B. Zipser, secretary and Harold R. Blakeman, treasurer. These men do a fine job for their Congregation and are to be congratulated.

Mr. Lou Mason opened the current cultural series. Mesdames R. Berman, A. Drapkin, J. Raphael and B. D. Schwartz were the hostesses. Mr. Ken Alpert was appointed to the Board of Education. Mr. and Mrs. Nathan Schwartz returned home from an extended trip to Israel and Europe. Rabbi Friedman lectured at the Hillel House, Chapel Hill, before the North Carolina Association of Rabbi's. The BBG Girls are conducting a Friday Night Sabbath Service and are also selling Barracini candy. Best of luck to them in all their projects.

If you enjoy reading the TIMES-OUTLOOK ask a friend to subscribe

JEWISH CALENDAR (LUACH)

1960-61	5721-22
Purim	Mar. 2
Passover	Apr. 1-8
Shevuoth	May 21-22
Tisha B'Av	July 22
Rosh Hashanah	Sept. 11-12
Yom Kippur	Sept. 20
Succoth	Sept. 25-26
Shemini Atzereth	Oct. 2
Simchath Torah	Oct. 3
Chanukah	Dec. 3-10

All holidays begin on the preceding evening.

"Where Thousands Are Saving Millions"
Cooperative Savings & Loan Ass'n
SAVINGS — INVESTMENTS
Market & N. 2nd St. WILMINGTON, N. C. Dial RO 3-8243

E. W. GODWIN'S SONS
FOR BETTER LUMBER
"Everything to Build the Home"
SASH — DOORS — TRIMS
MOULDING — ROOFING MATERIALS
INSULATING MATERIALS — MILLWORK
Dial RO 2-7747 Wilmington, N. C.

Williams CLEANERS
—SHIRT LAUNDRY—
"We Clean Suede and Leather Jackets"
808 S. 17th St. WILMINGTON, N. C. Dial RO 2-1357

Mutual OF OMAHA
Eastern Carolina Division Office
John A. Moran's Agency
26 N. 2nd St. WILMINGTON, N. C. Dial RO 3-4621

Serve

with Every Meal

Tinga Nursery
Azaleas - Camellias
Broad-Leaved Evergreens
Dial Wilmington
Dial RO 2-1975
CASTLE HAYNE, N. C.

H. L. GREEN CO.
5c—10c and $1.00 Store
WILMINGTON, N. C.

PARKS
ELECTRIC MOTOR
REPAIR & REWINDING CO.
924 S. Third Street
Dial RO 3-1227
WILMINGTON, N. C.

Reduce Your Insurance Costs
BUY MUTUAL INSURANCE
H. G. LATIMER & SON, Inc.
128 Princess Street Dial RO 2-9606
WILMINGTON, N. C.

H. B. LUDLUM & SONS
BUILDING MATERIALS and WRECKING
Dial RO 3-2634 Carolina Beach Road Wilmington, N. C.

BEAR WHEEL ALINEMENT
Robinson Alignment Service
Reasonable Prices — All Work Guaranteed
Specializing in WHEEL ALIGNMENT
1313 CASTLE ST. DIAL RO 2-8197 WILMINGTON, N. C.

BURLINGTON, N. C.

LILIEN & LEE, INC.

CADILLAC

"STANDARD OF THE WORLD"

OLDSMOBILE

There is a Rocket To Fit Your Pocket

Quality Built—Quality Sold—Quality Serviced

OLDSMOBILE — CADILLAC — RAMBLER

Dial CA 7-7448

306 N. Church Burlington, N. C.

INSURED SAVINGS

HOME LOANS

COMMUNITY FEDERAL
SAVINGS AND LOAN ASSOCIATION

708 S. CHURCH ST. BURLINGTON, N. C.

NEW YEAR GREETINGS FROM

Sykes Foundry & Machine Company

INCORPORATED

Mill and Industrial Supplies

BURLINGTON, NORTH CAROLINA

DAILY TIMES - NEWS

A GOOD NEWSPAPER IN A GOOD TOWN

BURLINGTON, N. C.

Burlington Paint & Glass Co., Inc.

Paint, Glass and Mirrors

834 S. Church St. Dial CA 6-6341

BURLINGTON, N. C.

CALL FOR

MELVILLE SOUR CREAM

Pasteurized for purity and homogenized to insure that just-right creamy smoothness. Delicious in salads, on fresh fruits, for baking pies, cakes and cookies, or to eat just so.

home delivery — on sale in stores

MELVILLE DAIRY

DIAL CA 6-6391 BURLINGTON, N. C.

Winston-Salem, N. C.

MRS. GEO. GREEN and MRS. LEWIS WOLBERG, Correspondents

The sanctuary of Temple Emanuel was filled to capacity the evening of Friday, February 3rd, when friends and relatives of Mr. and Mrs. Louis Cooper gathered to share with them the simcha of their son Robert's Bar Mitzvah. Out of town guests included Mr. and Mrs. Emanuel Isler and Miss Jeanette Rephan, of New York, and Mrs. Elizabeth Young, of Baltimore, Md. The beautiful service was followed by a reception given by the Coopers in honor of the occasion, to which all members of the Congregation were invited.

On January 24th, Rabbi Simcha Kling, of Congregation Beth David, Greensboro, N. C., was the guest speaker at a joint meeting of the Hadassah chapter and B'nai B'rith lodge. Rabbi Kling discussed aspects of the present world Jewish scene with special emphasis on the World Zionist Congress recently held in Jerusalem. Of particular interest were his elucidating remarks concerning statements attributed to David Ben Gurion. Also discussed were the various interpretations of present-day Zionism and the needs which Zionism can fill in the future. Rabbi Kling was introduced by Rabbi David Rose of Winston-Salem's Temple Emanuel. Mrs. Jerold Sindler, Hadassah chapter president, presided.

Council - Sisterhood is currently sponsoring a series of reviews of four books of Jewish interest, the reviews being given by Rabbi Rose. The first review, during February, was of Maurice Samuel's *The Second Crucifixion*. On March 19th, the second in the series, *The Rise and Fall of the Third Reich*, by William L. Shirer, will be presented. The reviews are given at Temple Emanuel and at the conclusion there is a social hour with refreshments.

On the civic affairs scene, Mrs. Robert Saks and Mrs. Harris Clein are co-chairmen of a Council-Sisterhood committee which has been cooperating with various community service agencies. The committee which recently stuffed kits for the Forsyth Cancer Service included Mrs. I. I. Cohen, Mrs. Leonard Clein, Mrs. Richard Backer, Mrs. Beatrice Harris, Mrs. Murray Politis, and Mrs. John Soifer. According to Mrs. Saks, various members are also planning to assist the Red Cross Chapter and the Home Service Department of Winston-Salem on sewing and knitting projects which will benefit needy families, the Yoder Home for Aged, and patients at the VA Hospital in Salisbury.

The Golden Age Club sponsored by Council-Sisterhood also assists the Red Cross at its weekly meetings by rolling bandages. Mrs. Jack Manton is the devoted chairman of this group of "senior citizens" — the largest Golden Age Club in the city.

David Meschan, son of Dr. and Mrs. Isadore Meschan, won the World Peace Speech Contest recently held at R. J. Reynolds High School. All speech and debating classes participated in the competition.

Our deepest sympathy is with Mrs. Ernest Lefkowitz and members of her family on the recent passing of her mother, Mrs. Gussie Center, of Savannah, Ga.

Burlington, N. C.

Harry L. Eisenberg, 62, died at his home on February 19th. He was the owner and operator of a ladies apparel store.

Mr. Eisenberg was a member of the Temple Emanuel of Greensboro and Bula Lodge 409 of the Masonic Order, Burlington.

Surviving are his wife, Rebecca Lafsky Eisenberg; two daughters, Mrs. W. E. Clein, Winston-Salem and Mrs. Jane Raphael of Rockville Center, N. Y.; three sisters, Mrs. Thelma Eisenberg, Mrs. Annie Rammerman and Mrs. Sarah Adler of Washington; one brother, Nathaniel Eisenberg of Washington; and five grandchildren.

—in your choice of yarns

SOX FOR BABY

ANKLETS FOR YOUNGSTERS

HOSE FOR MOM

SOX FOR DAD

Guaranteed Fade-Proof

REINFORCED FOR LONG WEAR

Fogelman-Jefferies Corp.
BURLINGTON, N. C.

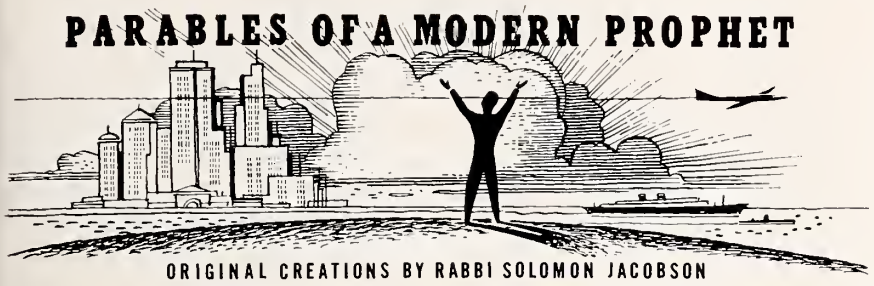

TEMPLE BRITH ACHIM, PETERSBURG, VA.

The Road Map To Liberty

Once upon a time there ruled a king over a beautiful and happy land. It was a proud and free nation and had never known subjection to any other power. The king was aware that the greatest strength of the people lay in their spirit of liberty and he left no stone unturned to keep this spirit fresh and ablaze. Toward this end, he constructed a shrine in the capital city to symbolize the independence of the land. Whoever would view this shrine, with the story that it told, could not fail to respond with burning zeal and ardor to its message and no enemy, within or without, could conquer the land.

This shrine then became the fulcrum and the pivot of the land's welfare and safety. To make sure that the people could easily visit the shrine and not become lost, the king built broad avenues leading to the capital and the shrine. These roads were studded every few feet with huge placards calling attention to the shrine and how to reach it. There were directional signs at every junction, there were information booths, there were magnified voices issuing from mechanical instruments—all of them pointing the way to the shrine. At night the boulevards and highways were illuminated as in broad daylight so that no one might become lost on the way to the shrine. the capital itself was resplendent with myriads of torches and beacons. Road maps, guides, conducted tours completed the comprehensive picture. It was inconceivable that any one could ever lose his way to the shrine.

Yet there was a prophet in the land who adamantly proclaimed that all these measures to lead the people to the shrine were poorly envisioned and inadequate; the people would still be lost and could not make their way to the shrine. The king called the prophet to him and said, "I have done all that human ingenuity can do to make it simple to find the shrine. In fact, I cannot imagine how any person could possibly get lost and miss it. Still you say the contrary."

To which the prophet replied, "There is only one time when you and the people can be certain that they really can find the way to the shrine. See if the people can come to it when there are no well marked roads, no placards, no directions, no guides, no maps, no lights. See if they can come to it in pitch darkness, on their hands and knees, with pain in their bodies and suffering in their hearts, with no conveyance and no fanfares. See if they can come to it when every advantage and prearrangement are missing. Then you will know whether they have mapped out in their innermost being the path to the shrine. Then you will know of a surety whether or not they might be lost."

Moral: Liberty is just a name
When the road is lighted;
More than a name
When in darkness it is sighted.

Fellowships ranging from an annual value of $600 to $1,000 each, available to qualified graduate students who are candidates for the M.A. and Ph.D. degrees in the language and area studies of the modern and contemporary Middle East, will be given for the academic year 1961-1962, it was announced by the Middle East Institute of the Dropsie College.

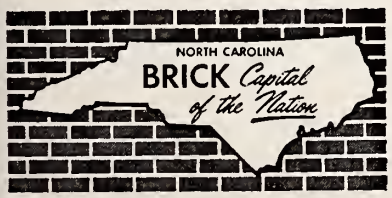

Peele Electrical Co., Inc.
ELECTRICAL CONTRACTORS
106 Stokes Dial CA 6-4441
BURLINGTON, N. C.

Build With Brick
HANFORD Brick Company
1½ Miles Beyond City Limits off Liberty Hwy.
Dial CA 6-3688
BURLINGTON, N. C.

ALAMANCE Printing Company
COMMERCIAL PRINTING
Engraving and Photo-Offset
729 S. Main St. Dial CA 6-1881
BURLINGTON, N. C.

BARKER'S TIRE SERVICE
"U. S. ROYAL TIRES"
274 W. Davis St. Dial CA 8-8383
BURLINGTON, N. C.

The Friendly "Home Folks" Since 1914
FIRST FEDERAL SAVINGS & LOAN ASS'N
Each account fully insured up to $10,000.00
INSURED SAVINGS—HOME LOANS
309 E. Davis BURLINGTON, N. C.

BICK LONG MOTORS, INC.
PLYMOUTH DODGE CHRYSLER
SALES—SERVICE
1258 S. Church St. BURLINGTON, N. C. Dial CA 7-4221

"YEARS OF EXPERIENCE"
HOGAN PLUMBING & HEATING CO.
INDUSTRIAL — COMMERCIAL — RESIDENTIAL
1003 E. Webb Dial CA 6-7441 For Fast Service Burlington, N. C.

CHANCE PAVING CO.
• Driveways
• Parking Lots
Free Estimates
Huffman Mill Road
Dial JU 4-8807
BURLINGTON, N. C.

"Dutch Boy"
HOUSE PAINT
Jeffreys Paint & Paper Co.
Church and Ruffin Streets
Dial CA 6-6246
BURLINGTON, N. C.

BURLINGTON COCA-COLA BOTTLING CO.
Burlington, N. C.

"The Man With The Plan"
Jennings M. Bryan Agency, Inc.
"Insurance That Protects"
422 S. Spring Dial CA 7-7458
BURLINGTON, N. C.

HARRY L. LYNCH
ESSO OIL SERVICE
Heating Oil
Dial CA 8-8311
1609 W. Webb Avenue
BURLINGTON, N. C.

Augusta, Ga.

PEIHL CORPORATION

GENERAL CONTRACTORS

COMMERCIAL AND INDUSTRIAL CONSTRUCTION

207 Bluff Ave. AUGUSTA, GA. Dial TAylor 2-6525

Holiday Greetings

Dye, Print And Finished Cotton Goods

CLEARWATER FINISHING PLANT

CLEARWATER, S. C.

You'll Enjoy Your Stay At The

Columbia Hotel

Opposite The Capital And Near The Shopping District

Owned and Operated By The Southern Colonial Life Insurance Co.

Columbia, S. C.

NATIONAL BOHEMIAN

from Chesapeake Bay.....land of pleasant living

M & M Distributing Company

347 Hale St.

PA 2-8305 Augusta, Ga.

Kinston, N. C.

MRS. SOL SCHECHTER, Correspondent

We are happy to report several happy events.

Our Rabbi's wife, Mrs. J. G. Tolochko, is home from the hospital and is steadily improving. May God grant her a speedy and complete recovery.

Mazel tov to Mr. and Mrs. Morris Heilig, who have announced the engagement of their daughter, Debra Frances to Mr. Gerald K. Schwartz, son of Mr. and Mrs. Samuel Schwartz of Miami Beach, Florida. The wedding is planned for June 18th.

Congratulations to Mr. and Mrs. Max Chused, who celebrated their 25th anniversary on January 25th. Several of their friends entertained in their honor on January 24th, 25th and 27th. We are looking forward to wishing them the best of luck at their 50th.

We have decided to develop more leaders in our town, and in Jacksonville, New Bern and Goldsboro. The four towns have joined a four-session Leadership Training Course, to be led by Mrs. Sol Schechter. The first meeting was held in Kinston on February 2nd. Thirteen women responded enthusiastically to the first session. We are anticipating a larger attendance at the second meeting, to be held in New Bern at 11 A. M. on February 21st.

Rabbi Harry Halpern, of the East Midwood Jewish Center, Brooklyn, N. Y.; was elected President of the New York Board of Rabbis for the 1961 term of office.

Augusta, Ga.

Elmore Solomon, 43, of Augusta, Ga., died suddenly on February 4th. in Atlanta.

A manufacturer's representative, he was active in the civic life of the community. He was a member of the board of trustees of Walton Way Temple, he worked for many years in AZA, the national youth organization of B'Nai B'rith.

He was a native of Charleston, S. C., but had lived in Augusta 20 years.

During World War II, he served in the United States Navy.

Survivors include his wife, Mrs. Elsie Tunkle Solomon of Augusta; one son, Robert Solomon of Augusta; two daughters. Miss Maxine Solomon and Miss Nancy Solomon, both of Augusta; mother, Mrs. Dora Fox Solomon of Charleston; thee brothers, Samuel Solomon of Savannah, Irving Solomon and Melvin Solomon, both of Charleston; and two sisters, Mrs. Irving Robinson of Charleston and Mrs. George Chaplin of Honolulu, Hawaii.

BUY THAT ISRAEL BOND NOW!

HOLIDAY GREETINGS . . . .

EVANS BOX & CRATE CO., INC.

W. L. NORRIS, President

Manufacturers of

Box Spring Frames, Sofa Boxes, and All Types of Wood Bases for Furniture

Box 82 EVANS, GA. Dial RE 3-0982

Charles Trowbridge Sheet Metal Works

ALL TYPES OF SHEET METAL WORK

• COMMERCIAL • INDUSTRIAL • RESIDENTIAL

Air-Conditioning — Duct Work — Blow Pipes — Skylights

Hoods — Ventilating Systems

914 Fenwick Street AUGUSTA, GA. Dial PA 2-4091

Charleston, S. C.

In the early evening of February 6th the soul of a truly religious and worthy Jewess, joined her loved ones in the late evening of life, in God's eternal home.

Sarah Jacobs was born in Charleston, South Carolina to Isaac Jacobs and Jeanette Slager Jacobs on Septmber 14, 1872 and lived there all 88 years of her life. She did not have a family of her own but her life was devoted to her parents and helpful care, when needed, to her nieces and nephews.

She would be entitled to the distinction referred to in the Book of Proverbs of an Ayshes Chaye "Deceitful is grace and vain is beauty but the woman who fearest the Lord she alone shall be ever praised". May her memory be a blessing!

For many years she operated a millinery store next door to the business establishment of her father and brothers.

Funeral services were held at Stuhrs Funeral Chapel on Calhoun Street on Tuesday, February 7th, with Rabbi N. L. Rabinovitch officiating, and burial at Brith Shalom Cemetery in a plot reserved for her—near her parents and next to one of her brothers. She was a life-long member of Brith Shalom Beth Israel Synagogue.

Pallbearers were Melvin Jacobs, Isaac Jacobs, Samuel H. Jacobs, Harold Jacobs, Gus H. Pearlman Isadore Wolper, Walter J. and David Bernstein.

She is survived by 24 nieces and nephews, 29 great-nephews and great nieces, and 68 great-great nephews and great-great nieces.

W.J.B.

Harold's Cabin prepared the food that was served at the Charleston Garden Restaurant of B. Altman & Co., one of New York City's most prominent department stores, in connection with the Charleston Festival which that store staged from February 8th through the 16th. A press preview included many prominent guests, including Mrs. Ernest F. Hollings, wife of South Carolina's Governor, Governor Nelson Rockefeller and wife, of New York State, and Mrs. Robert F. Wagner, wife of New York city's Mayor. Special menus featured foods for which South Carolina is famous and Harold's Cabin flew them up through National Air Lines.

Plans are in the making for the J.W.V. Post's Annual Birthday Ball and Beauty Contest. Once again the net proceeds from this affair will be given to the Freddie Levine Scholarship Fund at The Citadel. Co-chairmen for this most outstanding affair are David Cohen, Danny Zalkin, Harvey Spar, Al Boris and Leroy Silverstein. The date set for this affair is March 19.

Mr. and Mrs. Samuel Levin announce the engagement of their daughter, Mitzi Frances, and Sam Kirshtein, son of Mr. and Mrs. Abe Kirshtein.

Mr. Kirshtein was graduated from the College of Charleston with a B. S. degree in chemistry. He attended the University of South Carolina. He is past president of the Charleston Junior Chamber of Commerce and past president of the Charleston County Mental Health Assn.

He is affiliated with Dixie Furniture Co.

Stanley H. Kohn, past president of the Charleston Junior Chamber of Commerce and editor of the organization's state magazine, was presented the Distinguished Service Award by the Jaycees.

Rubin Goldman died in Dillon S. C. on February 17th. Burial was in Florence. Formerly of Charleston, he is survived by his wife, Hilda, two children, his mother and brothers and sisters.

BUY THAT
ISRAEL BOND
NOW!

WHEEL
ALIGNING * BALANCING
BEAR WHEEL ALINEMENT
• Motor Overhauls
• Frame Straightening
• Brake & Ignition
• Wrecker Service
Use Our C & S Charge Account Service
SATCHER'S AUTO SERVICE
1215 Reynolds PA 2-0088
AUGUSTA, GA.

COMPLETE
RUG & CARPET
SERVICE
WALL-TO-WALL CLEANING IN HOMES AND OFFICES
• Cleaning
• Installation
• Repairing
• Mothproofing
• Storage
Dial TA 2-1468
OWENS HOME SERVICE
513 E. Martintown Road
AUGUSTA, GA.

Electrical Equipment Co.
"Everything Electrical"
1441 Greene Street
Dial PA 2-6686
AUGUSTA, GA.

Starters — Generators
Magnetos
Exchanged—Repaired
HECK BOSWELL
Auto Electric Company, Inc.
125 Sand Bar Ferry Rd.
Dial PA 4-1745
AUGUSTA, GA.

Season's Greetings
BLANCHE COTTON MILLS
AUGUSTA, GA.

RICHMOND SUPPLY CO.
Mill Supplies — Tools — Machinery
Bearing & Transmission Specialists
652 7th Street AUGUSTA, GA. Dial PA 4-7792

Member of Nat'l Hair Dressers and Cosmetologist Assn.
Nell's Beauty Salon
NELL YEARTY, Owner
DESIGNER OF SMART COIFFEURS
COMPLETE BEAUTY SERVICE
Dial REgent 6-8308 for Appointments
Convenient to—Daniel Village, Hill Section, Kings Way, Ft. Gordon
2114 CENTRAL AVE. FREE PARKING AUGUSTA, GA.

CHARTER SERVICE — ANYWHERE, ANY TIME
LEARN TO FLY—PERSONALIZED INSTRUCTIONS
Augusta Aviation, Inc.
REgent 3-8970 AUGUST, GA. Daniel Field
REgent 6-9512 Since 1940

AUGUSTA MILL SUPPLY CO.
• Industrial Supplies
• Mill Supplies
Dial PA 2-4657
New Savannah Rd.
AUGUSTA, GA.

Southern Welding & Machine Co., Inc.
Robert G. Bohler, President
1789 15th St. RE 3-9483
Augusta, Ga.

RICHMOND, VIRGINIA

WOOD'S LAWN GRASS SEED

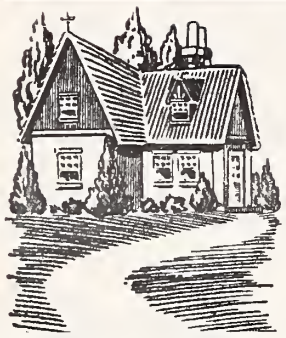

Makes Beautiful Lawns . . .

Nothing adds more beauty to a home than a lovely lawn. Plant WOOD'S LAWN GRASS SEED for a lawn that stays green and beautiful in every season of the year.

WOOD'S SPRING CATALOG — Get Your Copy and Learn About Best Grass Seed, Bulbs, and Other Seed for Your Property Improvement Plans.

T. W. Wood & Sons

326 N. Fifth St. RICHMOND, VIRGINIA

BRIDAL PORTRAITS AND CANDIDS ARE OUR SPECIALTY

phone EL 8-4826

WENDELL B. POWELL STUDIO

3201 GROVE AVENUE — RICHMOND, VA.

THE LIBERTY PRESS

Rush Printing - - - - Photo Offset

• Specializing in Wedding and Bar Mitzvah Invitations

NORMAN L. WILLIAMS, JR.

1402 E. Main St. RICHMOND 19, VA. Dial MI 3-1103

24-HOUR TRUCK SERVICE

MAINTENANCE LEASE OPERATING

GMC TRUCKS SALES

107 W. Canal Street

BINGHAM TRUCK SERVICE

SALES LEASES MAINTENANCE

PHONE MI 3-9173

Richmond, Va.

HENWOOD & WILSON

"EVERLASTING BEAUTY IN MONUMENTS"

Designers and Manufacturers of

GRANITE and MARBLE MONUMENTS—MEMORIALS

413-415 S. Cherry St. DIAL MI 8-7340 Richmond, Va.

Richmond, Virginia

Mr. and Mrs. Hank Wolfe announce the engagement of their daughter, Joyce Miriam, to Barry Joel Hoffer, son of Mr. and Mrs. Louis Hoffer of Jamaica, Long Island.

Miss Wolfe studied at the University of Vienna and is a senior at

JOYCE M. WOLFE

the University of Rochester. She is a member of Phi Sigma Iota and Delta Phi Alpha.

Mr. Hoffer is a graduate of Union College in Schenectady, N. Y., where he was a member of Phi Beta Kappa. He is now attending the School of Medicine at Strong Hospital, University of Rochester.

The date of the wedding has not yet been set.

Norfolk, Va.

MRS. WILLIAM SCHWARTZ, Correspondent

The Work of the Sisterhood of the Norfolk Branch of the Beth Sholom Home was the all deciding factor in the selection of this well-known group as the "Organization of the Year" Award. One note-worthy organization is privileged to win this award each year which is sponsored by the Norfolk Jewish Community Council. The Beth Sholom Home Sisterhood of Norfolk boasts of 450 members. May they continue for many years in their worthy endeavors.

A huge circus tent contained the hoopla and excitement of this year's Purim Carnival at the Jewish Community Center's grounds on Feb. 26th. The event was resplendent with circus music, streamers, pennants, clowns, barkers, and the traditional Purim booths manned by the Center's friendship clubs, many teen-age sororities and fraternities, and a number of community organizations. The Coronation Ball, when the Queen Esther for 1961 is to be chosen, will take place on March 4th.

Beth El Temple will be the scene for the 4th presentation of the Jewish Lecture Series. Lou Mason, talented humorist of TV and radio fame, well known for his spontaneous wit, will bring us an evening to remember.

The Norfolk Chapter of Women's American ORT held a White Elephant Auction in February. The money raised by the auction goes to the Aron Syngalowiski Center in Tel Aviv, one of the ORT overseas projects.

Rabbi Joseph Schecter and Dr. Aaron Baer served as delegates from Norfolk to the 13th Annual Convention of the National Association of Hebrew Day School PTAs in New York. Delegates, representing over 175 Hebrew Day Schools throughout the country, attended this three day Convention.

Beth El Temple Sisterhood will hold its Annual Donor Luncheon on March 7th and will be followed by a Ministrel Show. The theme of the luncheon as well as the show, will have a New Orleans atmosphere. Many of the members are taking part in this lavish production which should prove to be a gala event.

A committee of Past Presidents of the Jewish Community Council have chosen S. Beryl Adler, Norfolk-born attorney as "Young Man of the Year" for 1960. The Award, given each year to the

Two Good Places

In Richmond, Va. Featuring

Seafood and Steaks

Raleigh Grill

(Hotel Raleigh)

Open—Monday thru Fridays

11:30 to 2:30

5:30 to 9

Saturdays 5:30 to 9

Wright's

TOWN HOUSE

513 East Grace St.

Open 11:30 to 3 p m.

4:30 to 8 p. m.

Closed Sundays and Holidays

EDITORIALS

(Concluded from Page 3)

will continue to serve as the mighty instrument of salvation which it has become over the past twenty-two years.

The vital spark that is in our leaders is in us as well. Joseph Meyerhoff can count on this as he assumes the tasks of UJA leadership. Let us remember that the spark must continue to burn within us and within the Jewish community as a whole so that the United Jewish Appeal can continue to serve in gathering up the wounded of our century's holocausts, in building Israel as a haven for the homeless and oppressed, in helping Jews everywhere who are in trouble or in need to survive and to rebuild their lives.

---

young man considered to have contributed most to the work of the Jewish Community Council, is unique in that it serves to stimulate future participation rather than emphasizing past achievement.

It was a real treat for those who attended the Temple Israel Sisterhood Annual Card Party and Fashion Show on February 22nd. The lovely fashions were modeled by the members of the Sisterhood. Recent Bar Mitzvah celebrants at Temple Israel were: Murray Massre, son of Mr. and Mrs. Abraham Massre and William Leiderman, son of Mr. and Mrs. Nat Leiderman. Solemnized in Beth El Temple was the Bar Mitzvah of Steven L. Cooper, son of Mr. and Mrs. Henry Cooper, and Barry S. Glazier, son of Mr. and Mrs. Isadore Glazier.

If you enjoy reading the TIMES-OUTLOOK ask a friend to subscribe

N. E. Bro / SIS Camps

Present excellent business opp'ty for representative. Outline qualifications — Full confidence.
P. O. Box 128
Brookline 46, Mass.

TARRANT
PRESCRIPTION
DRUGGISTS
MOTORCYCLE DELIVERY
Foushee and Broad
MI 3-3469 Richmond, Va.

Norfolk Jewish War Veterans Post No. 158 and Ladies Auxiliary

FRED W. HANDEL,
Correspondent

On Friday, February 3rd the Auxiliary sponsored an Oneg Shabbat at the Commodore Levy Chapel, Naval Operating Base. Mrs. Albert Solberg and her committee did a terrific job and as usual the servicemen really appreciated the delicious food.

"Charter Member Night" held February 7th honored the charter members of the Post and Auxiliary. It was most gratifying to see all the young "old timers" attend this get together at the Jewish Community Center .A small token was presented each honored guest. Listening to various stories some of them related, we know that the Jewish War Veterans has come a long way since its beginning and is truly "The Voice of American Jewry." Following the meeting everyone enjoyed the lovely "nash" table.

"Frontier Night" to be sponsored by the auxiliary on Saturday night, March 25th at the B'nai Israel Synagogue promises to be a real Western treat! Games to suit all tastes will be available plus a super, duper Auction. "Nasharye" will be on sale throughout the evening at a nominal fee. The ladies are going all out to make this an enjoyable evening for the patrons so—come one and all for a night of friendship, fun and to help with the funds to be used for J. W. V. A.'s projects such as Child Welfare, Veterans Rehabilitation. Hospitalized Veterans, Aid to Israel Etc.

The annual Purim Party at Kecoughtan Veteran's Facility will be held Sunday March 5th beginning at 2 P. M. Purim refreshments will be served and a Canteen book will be given to the invited guests.

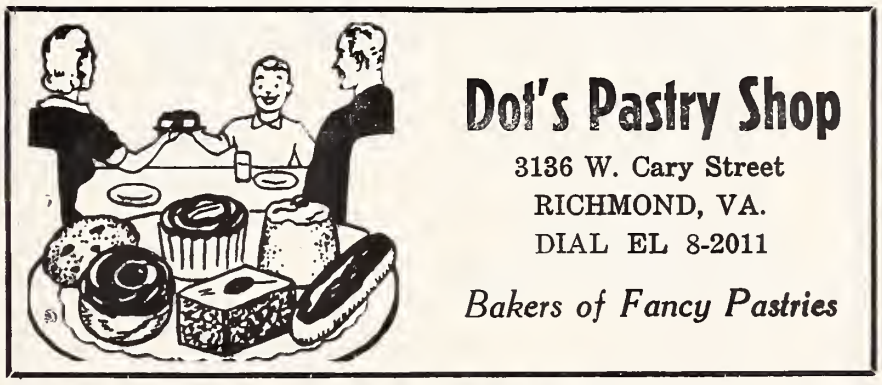

"Nothing To Sell But Fast Service"

• OVERNITE
Transportation Co.
1100 Ninth St. Road
RICHMOND, Va. • BE 3-9611

STANDARD PARTS CORP.
Genuine Parts Reliable Service

RICHMOND, VA.
500 E. 9th St. Rd.
P. O. Box 4197

NORFOLK, VA.
3225 Granby St.

ROANOKE, VA.
4117 Williamson Rd

LEO A. KRAMER
Machine & Welding Co.
30 Years Experience
BE 3-2928
Electric and Acetylene Welding
LARGE OR SMALL — WE DO THEM ALL
18 W. 7th Street • South Richmond

WE CARRY
EVERYTHING BUT
THE JANITOR

Building
Equipment
& Supply
Corporation

811 - 13 W. Broad
RICHMOND, VA.

PHONE EL 8-4986

DISTRIBUTORS OF . . .
SANITARY JANITOR'S SUPPLIES
FRANKLIN'S CLEANERS and WAXES
V-C VICAR CLEANERS
SANDING and POLISHING MACHINES

COLONIAL FARMS . . .

P. O. Box 339
Route 8
RICHMOND, VA.
Dial BE 3-7647

Nurseries
Landscaping — Planning

- Landscape Designing
- Grading — Seeding Lawns
- Evergreens — Shade Trees

FREE LANDSCAPING ADVICE

Serving . . .

Readers of this magazine for 87 years . . .

Joseph W. Bliley
FUNERAL HOME

Conveniently Located
Third & Marshall Streets
Richmond, Virginia

AMPLE PRIVATE PARKING SPACE

Newport News, Va.

MRS. MARTHA B. SHAPIRO, Correspondent

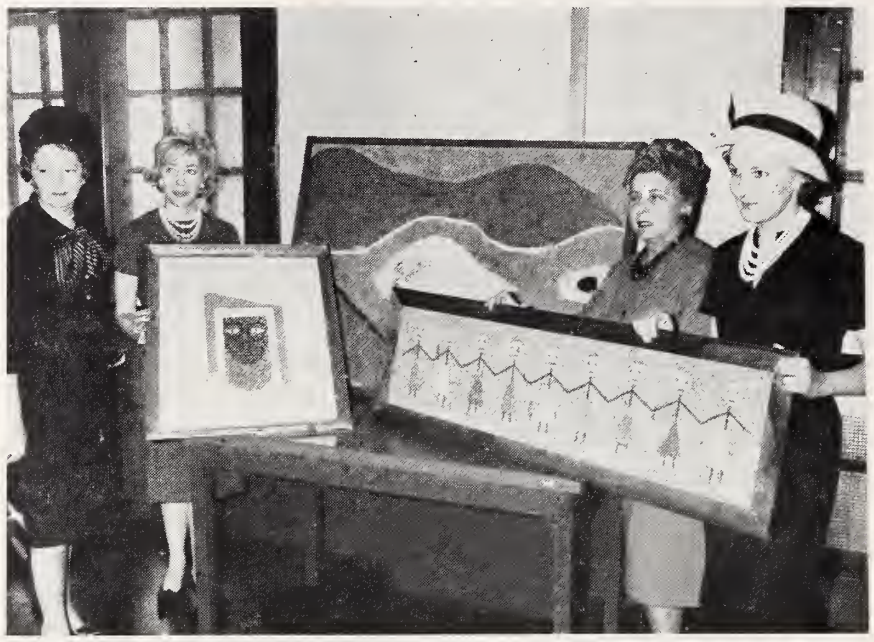

On display are samples of the crafts exhibit for the Women's Day Program at the Newport News, Va. Jewish Community Center. Left to right are Mrs. E. J. Binder, Mrs. Harvey Rubin, Mrs. Al Brout, and Mrs. Philip Markowitz.

The complete program for the Women's Day series has been completed. Each get-together will consist of special crafts work in the morning under the chairmanship of Mrs. Harvey Rubin, followed by a luncheon, and an informative guest speaker will conclude the afternoon program. During February Franklin O. Blechman was heard on Wills and Trusts, and Gabriel J. Glasheen spoke on "Investments". On March 1, Louis Aronow will speak on "Insurance", Covering the various types of insurance available and maximum benefits to be derived at the minimum cost. On March 15, Dan Schlosser's lecture on "Taxes" will cover the general area of income required to be reported and deductions permitted by Internal revenue laws. Mrs. Jules Goldsand is in charge of reservations.

The Jewish Community Center's men's bowling league has just completed the first half of the league competition. The Fancy Foxes, winners of the first half, will play the second half winners for the championship. Thus far, the Smiling Irishmen are holding a slim lead in the second half. Final first half standings are:

Fancy Foxes, Phil Fox, Capt., Won 30 Lost 10. Imglicks, Leo Leifer, Capt., Won 24, Lost 16. Rubins, Seymour Wilks, Capt., Won 20 Lost 20. Smiling Irishmen, Al Kline, Capt., Won 19, Lost 21. Workman's Worriers, Alan Workman, Capt., Won 17, Lost 23. Saville's Bananas, Raphael Saville, Capt., Won 10, Lost 30.

Two additional teams have been added in the second half — Lucky Strikers, with Leonard Gordon, Captain, and the Bell Ringers, with Bill Bell, captain. As the competition continues several bowlers deserve recognition; namely, Alan Workman and Joe Jacobson for high individual games of 236 and 234, respectively; Raphael Saville has high set honors with 578 and is in second place with individual average honors of 175. Leon Schoenbaum carries first place average honors with a total of 181. The play-offs will be held in the Spring.

The Jewish Community Center Grand Club are now making plans for a masquerade party and luncheon in celebration of Purim, at

JOS. MARKOW *florist*

An Eloquent Remembrance
FLOWERS
MI 4-2321

304 North 6th St.
Our Only Location In Richmond

Refresh without filling

The Light refreshment
Pepsi-Cola Bottlers Of Virginia

WESTHAMPTON FLORIST . . .

320 Libbie Avenue
RICHMOND, VA.

Specializing in
Artistic Weddings,
Decorations of All Types

Dial AT 2-2460

Mr. & Mrs.
F. N. Hickernell

which time the Golden Agers from Richmond, Norfolk and Portsmouth will be the guests of the local group.

Heartiest congratulations to the following on their recent Bar Mitzvahs:

Ronald Sanders, son of Mr. and Mrs. Dan Sanders, Charles Braslow, son of Mr. and Mrs. Al Braslow, Leslie Diamond, son of Mr. and Mrs. Harry Diamond, Jeffrey Deyong, son of Mr. and Mrs. Moss Deyong.

Portsmouth, Va.

MEYER H. JACOBSON, Correspondent

Dr. Harvey J. Breit was elected President of the Sol Fass Lodge B'nai B'rith Serving with Dr. Breit will be Joseph Reshefsky, 1st Vice President, Arthur R. Bloom, 2nd Vice President, Sol Brewer Secretary and Charles D. Kanter Treasurer. Julian M. Blachman is the retiring President.

The Jewish Community Council's Forum Series opened on February 12th with a lecture by Dr. Harry Orlinsky, well known Bible scholar. Two other lecturers will be part of the series.

Eight USY'ers, three of them representing the Region, attended the Seaboard Region Board Meeting in Washington. Other USY activities included the entering of Miss Honey Peck in the annual Coronation Ball of the Norfolk Community Center.

Gomley Chesed Men's Club held its annual Donor Dance on Washington's Birthday. The dance featured a midnight floor show and refreshments.

MAZEL TOV: to Mr. and Mrs. Milton Lubitz on the Bar Mitzvah of their son, Burton; to the Linnett and Gordon families on the marriage of their children Roslyn Linnett to Fred Gordon; to Mr. and Mrs. Joseph Kaplan on the birth of their daughter, Barbara Lynne; to Mrs. Lewis Gladstone on the marriage of her daughter Diane to Gary Haskell; to Mr. and Mrs. Morris Kogen on the birth of a granddaughter, Joan Kogen, to Mr. and Mrs. Erwin Kogen.

Our Deepest Sympathy: to the Cohen-Klein families on the death of their father and brother, Leonard I. Cohen; to Mr. and Mrs. Jack Friedman on the death of their grandson, Donald Kramer, son of Mr. and Mrs. Linwood Kramer of Newport News; to the Nicholson-Kaye families on the death of their husband and father, Matthew Nicholson.

Gomley Chesed Congrgeation celebrated Purim in its usual fine style again this year with its annual Purim Carnival, in which the entire Synagogue family participates. Games for the children, special features for the adults, novelty booths, a bake sale and a family supper are some of the events of the day.

Richmond' Va. Jewish War Veterans

BERT SIMONS, Correspondent

The 24th Annual Installation Dinner-Dance of the JWV Post No. 155, Richmond, Va. will be held at the Oak Hill Country Club on March 26th, 1961. Dr. Hirschel Harris, of Newport News, State Department Commander will install the officers. National Executive Officer Irving Koslow will introduce the speakers of the evening, Commander Sam Kornblau will present the annual Man of the Year Award.

Past Commanders were honored by a dinner at the William Byrd Hotel on February 16, by JWV Post No. 155, Richmond, Va. Jack Waring, General Manager of the Richmond Virginians was guest speaker for the evening. Nominations for office of Post No. 155 was made at this meeting. A brief memorial service was held for the departed comrades.

Seasons Greetings and Best Wishes
To Our Friends for the Holiday Season
AUGUSTA NATIONAL BANK
STAUNTON'S PROGRESSIVE BANK
"MY BANK" TO OVER 8000 CUSTOMERS
MEMBER FEDERAL DEPOSIT INSURANCE CORPORATION

Roanoke-Portsmouth-Staunton, Va.

For...
• *Scientific*
PEST CONTROL
• *Surety-Bonded*
TERMITE CONTROL
call Orkin
for the sake of your home

Fuel Oil and Equipment Co., Inc.
DISTRIBUTORS OF
Phillips 66
• FUEL OIL FOR HOME AND INDUSTRY
Day and Night Delivery
DIAL DIAMOND 5-8866
• 2677 ROANOKE AVE. S. W. ROANOKE, VA.

AQUILA ARUNDEL
For Girls • 37th yr. • for Boys superlative lake-front camps. Raymond, Me.
Personalized programs blend top staffs, fun and facilities for wonderful summer! 17 courts, golf, water skiing, theatre, arts, trips. M.D. & R.N.
Jrs. • Teens • CIT's • Sabbath Services. Brochures. A. Aron Gans, Founder-Dir. 27 James St., Brookline, Mass. AS 7-3756.

BRENNAN
Funeral Home
Directors and Embalmers
EXport 7-3851
711 Washington St.
PORTSMOUTH, VA.

Ingleside Resort Hotel & Motel, Inc.
"Where the fairways meet the mountains"
ON U. S. 11, 3 MILES NORTH OF
STAUNTON, VIRGINIA
Dial TUxedo 6-6223
HOWARD DAVIS, *Gen'l Mgr.* BLAIR C. COINER, *President*
Golf, Tennis, Swimming, Practice Putting, Driving Greens, Shuffleboard, Horseback Riding, Skeet and Trap Fields, Fishing Lake, Children's Swimming Pool, Playground, Night Driving Range, Dancing in the Club Room or "Under the Stars" on the Tiled Roof. Superb Food.

Alexandria, Va.

BURKE & HERBERT
BANK & TRUST COMPANY
ALEXANDRIA, VA.

- Oldest Bank in Virginia
- Established 1852

MAIN OFFICE: King and Fairfax Streets — KI 9-3162
BRANCH OFFICE: 306 E. Monroe Ave. — KI 9-3350

Are You Using These Services?

- Checking Accounts
- Saving Accounts
- Banking by Mail
- Trust Service
- Travelers Cheques
- Commercial Loans
- Real Estate Loans
- Personal Loans
- Automobile Loans

THE CLEAN LOOK OF ACTION
'61 BUICK LeSABRE INVICTA ELECTRA

OPEL—Europe's most distinguished ECONOMY Car

TEMPLE MOTOR COMPANY
ALEXANDRIA, VA.

GRAHAM & OGDEN, INC.
REALTORS -:- INSURANCE
Rentals — Property Management
PHONES: KI-9-1300, TE-6-1300
803 King Street ALEXANDRIA, VA.

Ki 9-1265 Est. 1860
JAMES HENRY BEACH and SONS
Sheet Metal Work
210 King Street ALEXANDRIA, VA.

YOUR LOCAL DISTRIBUTORS OF
Quality Dairy Products
Farmers Creamery Company, Inc.
FREDERICKSBURG, VA.

COLUMBIA, S. C.

(Continued from Page 21)

She still holds the office of President of Winnipeg.

Mrs. Herson made her speeches in Yiddish on both occasions.

Dr. William C. Menninger was guest speaker at the annual meeting of the Richland County Mental Health Association. Rabbi Gruber, as president of the association introduced Dr. Wm. S. Hill (Superintendent of the S. C. State Hospital who in turn introduced the speaker. To those of us who were privileged to hear him speak on "Growing Up Emotionally", it will be a memorable occasion for many years to come.

The B'Nai B'Rith Men's meeting held in January was a Paid Up Membership Dinner held in honor of its past presidents. Milton Friedman of Miami, Florida, president-elect of District 5 was the guest speaker.

Michael Rothberg was chairman of the affair and assisting him were: Donald Katz, Jules Bank, Larry Stern, Hyman Simon and Melton Kligman.

Mrs. Charles Weiner of Atlanta, president of the Southeastern Region of Hadassah, was guest speaker at the January meeting of Columbia Hadassah, held at the Center on the 17th.

The Anemone Garden Club met at the home of Mrs. David Wallace and Mrs. Ivan Gottleib was co-hostess.

Lourie's presented a fashion show at the annual Daughters of Israel Paid Up Luncheon held on January 25th at the Center. Our ladies who modeled were: Mrs. Sol Kline, Mrs. Ed Glasser, Mrs. Murray Riebman, Mrs. Melton Kligman, Mrs. Jake Freed, Mrs. Harold Kline, and Mrs. Dave Baker. Co-Chairmen were Mrs. Leonard Bogen and Mrs. Minnie Gottlieb, and their menu was delicious.

Joseph Karesh, son of Rabbi David Karesh of Columbia, and the late Mrs. Karesh has been installed as Superior Court Judge for San Francisco, California. He serves in both city and the county of San Francisco.

Judge Karesh is a brother of Professor Coleman Karesh of the University of S. C. Law School and Mrs. Minnie Bloom of Columbia. Formerly, he was assistant U. S. attorney for the Northern District of California and also was a U. S. commissioner.

At another Temple service, Louis Kaplan and Miss Kay Kaplan presented acts and scenes from an original play Michah recently given at Columbia College. Louis played the part of Saul and Kay played Merab. The Sisterhood entertained at a social hour afterwards.

At the January meeting of the Tree of Life Men's Club J. K. Blum, principal of A. C. Flora High School and Dr. Edmund Taylor, Columbia surgeon were guest speakers. They spoke on the status of public school education. A question and answer period followed the meeting.

The Beth Shalom Congregation recently lauded its leader, Rabbi Abraham Herson as "a loyal servant to God and His people". They passed a resolution to have the Rabbi continue his leadership for many years to come.

Congratulations to Mr. and Mrs. Robert I. Roseman upon the birth of a daughter, Deborah Elaine on January 29th at Webb Air Force Base Hospital in Big Spring, Texas. Mrs. Minnie K. Bloom is the proud Bobe and our Rabbi David Karesh is the proud great-Zadie of the child.

Mazel Tovs go to Dr. and Mrs. Edward J. Bogen upon the engagement of their daughter, Barbara Annette, to James E. Pittman of North Carolina and to Mrs. Sam Bernstein and family upon the engagement of her son

Dividend-Paying Fire and Auto Insurance
Phone KIng 9-0744
Julian T. Burke, Inc.
218 King Street
ALEXANDRIA, VA.

FUEL OIL

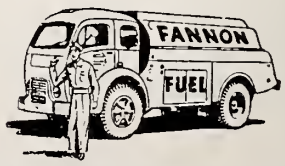

SERVING NORTHERN VIRGINIA FOR 75 YEARS
— EMERGENCY REPAIRS ON OIL BURNERS —
★ ACCURATE MEASUREMENT VIA METERED TICKETS
★ TRAINED AND EXPERIENCED PERSONNEL
★ DELCO OIL BURNERS • FURNACES & WATER HEATERS
THOMAS J. Fannon & SONS
KIng 9-5700 DUKE & HENRY STS. ALEXANDRIA, VA.

Isadore Bernstein to Carol Osterweil of Hillside, New Jersey.

Our congratulations to Samuel B. Freed who made Who's Who Among Students in American Universities anl Colleges. Sam attends the University of S. C.

The wedding of Miss Joyce Antoinette Bruck, daughter of Hugo Bruck and the late Mr. Bruck and Jerome Lawrence Schwartz, son of Mr. and Mrs. Jack Schwartz of Charleston, took place at the Tree of Life Temple on January 21st at 8 P.M. Rabbi David Gruber officiated at the double ring ceremony.

Gregory Pearce, organist, presented the wedding music. The ushers were Basil Shaver and Barry Goldstein, both of Columbia, and Alvin Weiss of Wilmington, Delaware.

The maid of honor was Miss Bertha Kornblaum of Wilmington, Delaware, cousin of the bride. The bridesmaids were Misses Lynda Firetag of Charleston, Linda Helman and Sara Gross, both of Columbia, and Susan Cardinale of Wilmington, Delaware. Flower girl was Miss Linda Weiss of Wilmington and ring bearer was Lewis Weiss of Wilmington.

The bride was given in marriage by her brother, Frank Bruck.

David Schwartz, brother of the bridegroom, of Baltimore, Md., was best man.

Immediately following the ceremony, a reception was held in the ballroom of the Jefferson Hotel. Miss Ellen Young and Miss Irene Coplan were in charge of the bride's register. Assisting with the cake cutting were Miss Lois Zagha of Wilmington, Delaware, cousin of the bride, and Miss Elaine Schwartz of Charleston, cousin of the bridegroom.

Later the bride and bridegroom left for their wedding trip to Nassau, and upon their return will make their home in Columbia.

Mrs. Schwartz was graduated from Dreher High School in 1959, attended the University of Florida one year, and is now a biology major student at the University of S. C. She was an active member of B'Nai B'Rith Girls and held several offices, and now has a life membership.

Mr. Schwartz attended Georgia Tech, Atlanta, where he was member of Phi Epsilon Pi fraternity and he is presently a senior at the University of S. C. in the Department of Chemistry. After graduation, the bridegroom plans to further his education by working towards a PhD degree in organic chemistry.

Those hospitalized in January were Saul Kahn, Izzy Goldstein, and Izzy Litman. Lewis Perloff has returned home from the hospital recently. We wish all a speedy recovery.

The Tree of Life Congregation recently held a reception in honor of Mrs. Curran L. Jones, who retired as organist and choir director.

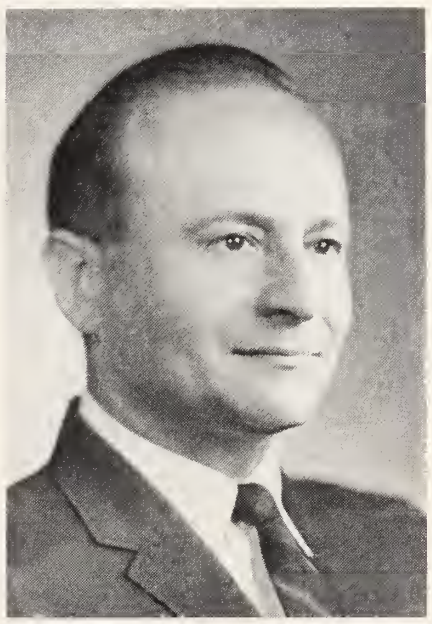

Herman Edelsberg, director of the Washington, D. C., office of B'nai B'rith's Anti-Defamation League, addressed the Virginia Regional Board at the Oak Hill Country Club on February 9th.

Passover Greetings

Harrisonburg Loan and Thrift Corp.

- 4% Interest paid on certificates of investment
- 4% Interest paid on regular savings
- 4% Interest on Christmas and Vacation Clubs

"FAST FRIENDLY SERVICE TO ALL"

Harrisonburg, Va.

Greetings and Best Wishes

To Our Friends

For a Happy Passover

THE FIRST NATIONAL BANK

Organized 1865

Harrisonburg Virginia

The oldest and largest bank in the entire area that renders all banking services.

★ *Passover Greetings*

and Best Wishes From

THE ROCKINGHAM NATIONAL BANK

OF HARRISONBURG, VIRGINIA

THE HONOR ROLL BANK

"AS SOLID AS THE ROCKS OF ROCKINGHAM COUNTY"

FOR BUSINESS AND INDIVIDUAL ACCOUNTS

Member Federal Reserve System and Federal Deposit Insurance Corporation

- PASSOVER
- GREETINGS

and Best Wishes to Our Friends

The National Bank

of Harrisonburg, Virginia

Built to Serve You Better

Harrisonburg,

Virginia

Roanoke - Lynchburg, Va.

YOUR SAVINGS CURRENTLY EARN **4%** per annum
COMPOUNDED SEMI-ANNUALLY

Money invested before the 10th of the month earns full month's dividend.

WHERE YOU SAVE . . . .
. . . . DOES MAKE A DIFFERENCE

FIRST FEDERAL SAVINGS & LOAN ASSOCIATION

HOME OFFICE: Church St. at Ninth

FUTURE BRANCH OFFICE
Memorial Ave. & Wadsworth St. Lynchburg, Va.

• *Home for Your Money* •
• *Money for Your Home* •

Advertising Index

	PAGE
Asheville Paving Co.	12
Branch Banking & Trust Co.	8
Brick and Tile Service	11 and 25
Clearwater Finishing Plant	26
Columbia Hotel	26
Dixie Chemical Corp.	9
Evans Box & Crate Co.	26
First Citizens Bank & Trust Co.	Inside Front Cover
Greensboro News and Record	Inside Front Cover
Haden's Tire Service	12
S. W. Harrington, Inc.	12
Manischewitz Co.	7
Mother's Food Products, Inc.	5
Old Mansion Coffee	Inside Front Cover
Salisbury Printing Co.	12
Serta of North Carolina	Inside Back Cover
Sealtest Southern Dairies Division	Inside Front Cover
United Jewish Appeal	Back Cover

	PAGE
NORTH CAROLINA	
Burlington	24-25
Charlotte	9
Durham	17
Fayetteville	11-12
Goldsboro	13-14
Greensboro	18-21
Kinston	13-14
New Bern	15
Raleigh	16
Rocky Mount	10
Wilmington	22-23
Wilson	15
GEORGIA	
Augusta	26-27
VIRGINIA	
Alexandria	32
Harrisonburg	33
Lynchburg	34
Portsmouth	31
Richmond	28-30
Roanoke	31-34
Staunton	31

WOMAN OF THE MONTH

(Concluded from Page 11)

Industry always characterized the life of this woman. She found time for everything — a busy schedule of studies in High School, Confirmation at the Beth El Temple, participation in the Beth El Choir, a teaching post in the Beth El Religious School, involvement in the Youth Temple Club and business and family too.

In 1932 Miriam became President of the Norfolk Chapter of Hadassah and served for five years. These were years of unprecedented growth. Her fame spread abroad and her talents were recognized by other communities and by the National Board of Hadassah. She has since served as president of the Seaboard Region of Hadassah and is a member of the National Board. She has visited Israel twice and has returned fired and electrified with love and zeal for our ancient homeland.

Her love for Hadassah has not blinded her to other Jewish needs. Her devotion to Zionism is not narrow and parochial. Everything of Jewish content is of interest to her. She loves the synagogue and is a regular worshipper. She is deeply involved in the affairs of the Norfolk Jewish Community Council and has headed the Women's Division of the United Jewish Appeal on two occasions. Her service to the general community was recognized when she was presented in 1953 with the Radio Station WGH annual award for the "Most Outstanding Woman of the Year."

Miriam's personal life, her fortitude and her faith, have inspired her countless friends. She has had her full measure of pain and of tragedy. She lost her beloved husband in 1946. Many other women would have retired into the solitude of their misfortune, but Miriam transcended her personal life and provided her two children, Paula and Irwin, with a personal example of spiritual strength and of fortitude that compensated in a large measure for the loss of their father. She threw herself into the work she loved so much, and emerged as a strong, vibrant example of courage and effort.

To be with Miriam is to be with a dynamic, electrifying personality. She exudes enthusiasm. Never at a loss for words, her conversation is witty, informative and convincing. She graces the platforms from which she speaks, and radiates light and warmth in the committees on which she serves. She is a true and loyal friend. To know her is to love her.

E X C L U S I V E L Y

For Complete Eye Care:
Consult Your **EYE PHYSICIAN**
Then See Your **GUILD OPTICIAN**

A. G. Jefferson

Ground Floor Allied Arts Bldg. Lynchburg, Va.

O P T I C A L

Roanoke's Leading Funeral Director and Ambulance Operators

Economical-Dependable

Dial DI 3-4451

OAKEY Funeral Service

LET'S BE FRIENDS
Reach for the **BREAD**
YOU Need for **ENERGY**

Sunbeam
Sta-Kleen Bakery
Lynchburg Danville
Waynesboro

Ferrell Linoleum & Tile Co.
Incorporated
326 W. 21st St. NORFOLK, VA.
• TILE • TERRAZZO • MARBLE
VINYL TILE • RUBBER TILE

DI 4-9015 27 Franklin Rd.

Roanoke's First Member
Wertz Optical Co.
Prescription Opticians
F. E. Wertz, *Optician*
ROANOKE, VIRGINIA

Brown Morrison Company
Fine Printing . . .
Office Supplies
LYNCHBURG, VA.

Now prevent Fatigue Build-Up

with the SERTA "PERFECT SLEEPER"®

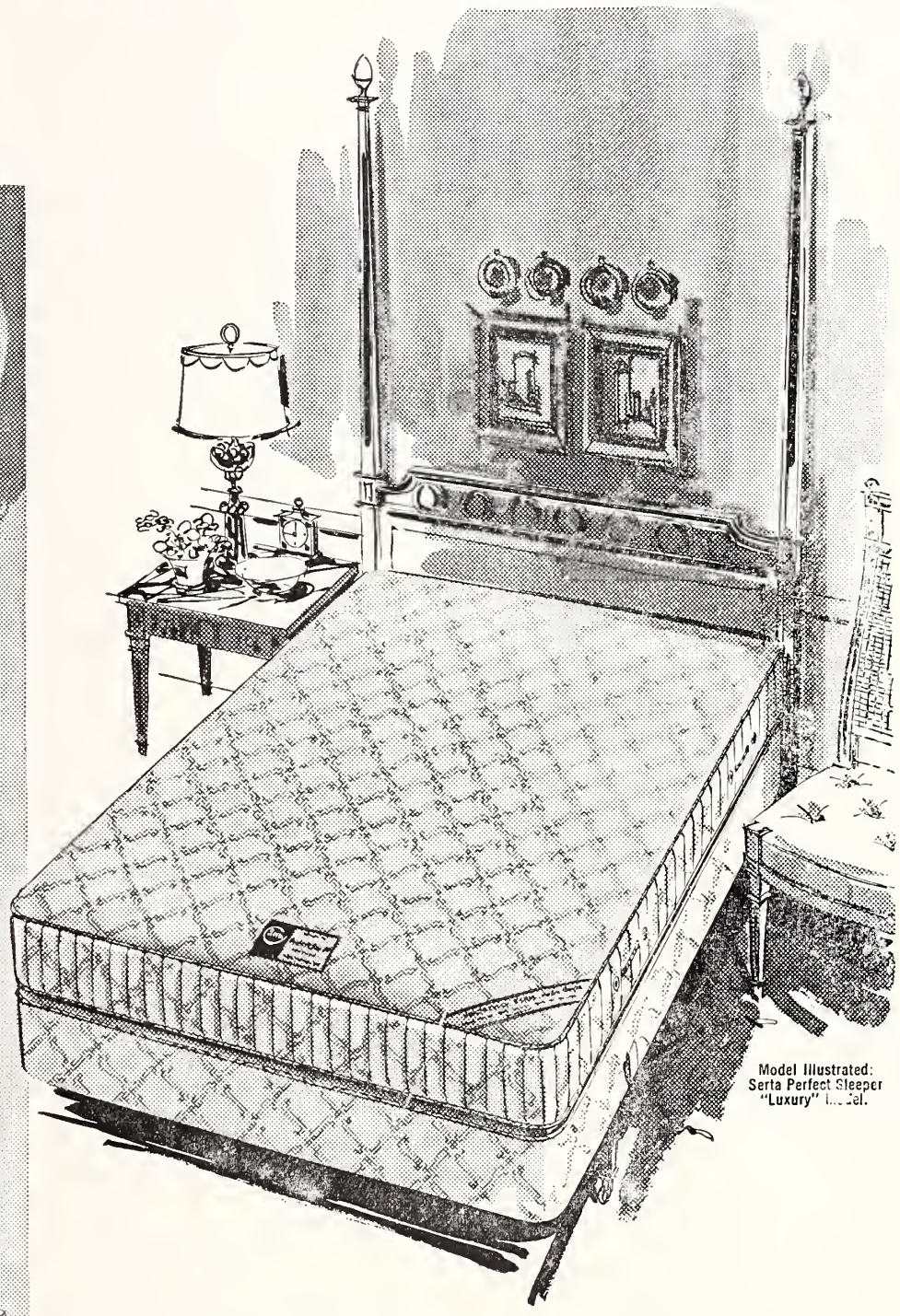

Model Illustrated: Serta Perfect Sleeper "Luxury" Model.

FATIGUE BUILD-UP is America's growing health hazard

The result of accumulated loss of sleep, Fatigue Build-Up can lead to serious loss of alertness, physical deterioration, even actual brain damage. *Doctors tell us lost sleep can never be made up!* It is vital that we get enough sleep each night and make every sleep hour count! The Serta "Perfect Sleeper" was developed specifically to aid in this problem.*

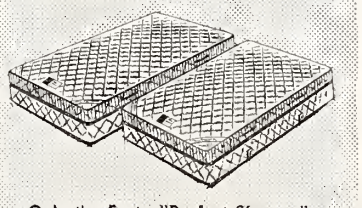

Only the Serta "Perfect Sleeper" gives you Firm or Extra-Firm, Regular length or King-length, all at no extra cost.

*For a detailed "analysis" of Fatigue Build-Up a definitive FREE booklet is available. Come in for your copy any time.

Exclusive Patented Sertaliners distribute body weight a totally new way

You can relax at once on this perfect sleeping surface, waste no sleep-time fighting the slab-like resistance of a too-hard mattress, *or* the too-soft sag of so many

"independent-coil" mattresses. Serta has developed a unique kind of innerspring construction featuring Sertaliners, slender ribbons of steel, secured atop the rows of coil springs for far superior weight distribution.

We are proud to present the Serta "Perfect Sleeper", world's only mattress scientifically-designed to help prevent Fatigue Build-Up. Its superior principle of weight distribution, the result of exclusive Sertaliner construction, lets you relax almost immediately, make the most of every available sleep hour. The Serta "Perfect Sleeper" has a smooth, button-free top, magnificent decorator-designed cover and extra "levelizing" layer. We urge you to investigate this fine mattress today.

Serta®

$79.50 *each*

Twin or full size. Synchronized matching box spring, same price.

For Sale At Most Good Furniture And Department Stores Everywhere

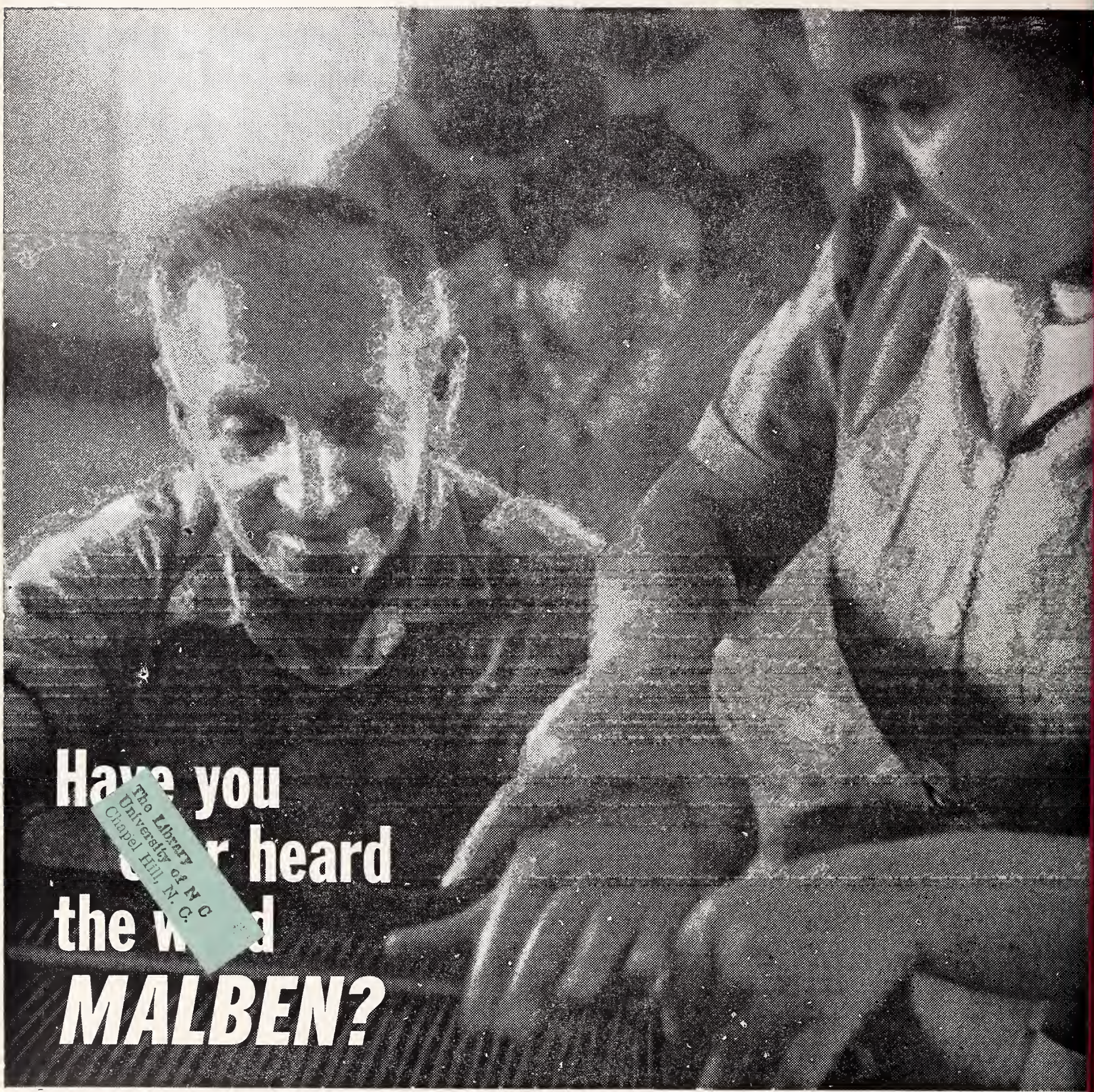

The Library
University of N.C.
Chapel Hill, N.C.

Photo by Erich Hartmann

With the help of MALBEN, he'll learn to run the loom. Fingers left useless by one of Hitler's SS guards will find their lost skill.

A man's spirit will step out of a terrible prison — built with the bricks of despair and the mortar of feeling useless.

As this new, confident man emerges from the hell of helplessness, another great human victory for MALBEN will be celebrated.

What is MALBEN? It's a branch in Israel of the Joint Distribution Committee, famous American relief agency.

Ten years ago, JDC was invited to bring its knowhow to the task of rehabilitating thousands of aged, handicapped, and chronically ill immigrants who were pouring into Israel.

Since then, JDC-MALBEN has provided a wonderful second chance for thousands who've suffered life's worst blows — victims of Hitler tyranny, other misfortunes and oppressions.

Today, in its rehabilitation centers, hospitals and homes for aged MALBEN maintains 6,500 beds, serving immigrants other lands reject.

MALBEN — like JDC's other life-building programs in 25 European and Moslem lands — is made possible by your support of the United Jewish Appeal. Give generously — and give an increased gift — to our community campaign for the 1961 UJA.

Subscribe to Your Local Campaign

Save and Build Lives—Strengthen the Settlements

UNITED JEWISH APPEAL

1961 NATIONAL GOAL . . . $72,740,000.

UNITED ISRAEL APPEAL • JOINT DISTRIBUTION COMMITTEE • NEW YORK ASSOCIATION FOR NEW AMERICANS

FC 276
A51

The American Jewish Times-Outlook

April - - 1961 - - Passover

Turner Togs

AMERICAN INSTITUTE OF LAUNDERING · CERTIFIED WASHABLE

NATIONALLY ADVERTISED

Turner Togs

Headquarters in both Lynchburg, Virginia and Jackson Mississippi. New York Showroom, 1372 Broadway.

ADVERTISED IN

seventeen
Mademoiselle

בְּרוּכִים הַבָּאִים

When business or pleasure brings you to Richmond, you'll always be greeted with a warm welcome at The John Marshall. The John Marshall's location in the heart of Downtown Richmond places you close to the city's leading theatres and stores.

The John Marshall is Richmond's leading hotel, featuring tastefully appointed executive rooms for those who will be content with nothing less than the finest.

The John Marshall

FIFTH AT FRANKLIN RICHMOND, VA.

We're Foremost Now

The same fine Richmond Dairy quality is at your favorite store in the bright new carton with the polka dots. Look for it . . . . or for home delivery dial MI 4-0311 and order more milk and dairy products.

Foremost Dairy, Inc.

RICHMOND DAIRY DIVISION
314 North Jefferson Street
RICHMOND, VIRGINIA

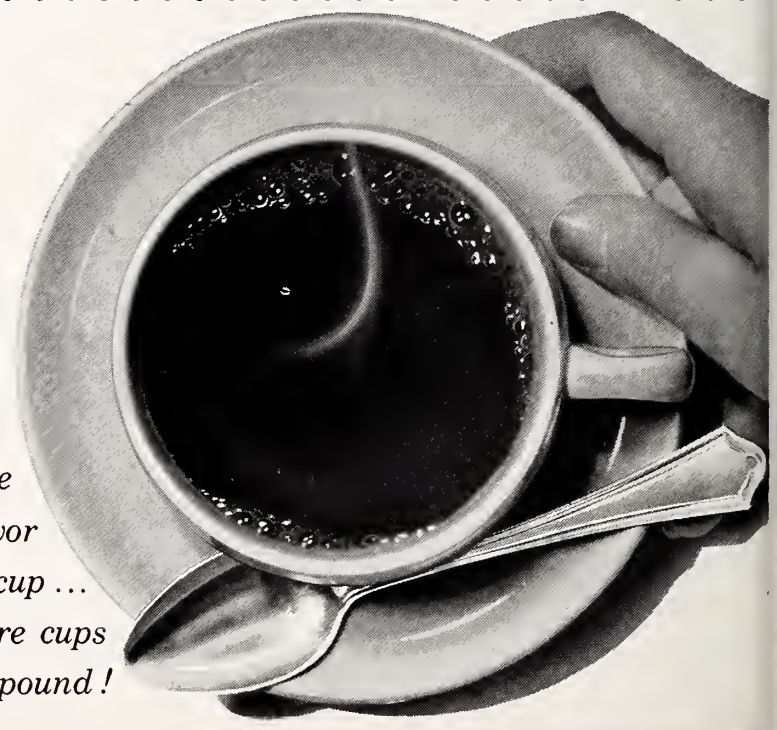

More flavor per cup ... more cups per pound!

GILL'S
HOTEL SPECIAL

With Gill's Hotel Special you need only a *teaspoon* measure per cup to brew the most satisfying cup of coffee ever! That's because Gill's *seasons* its fine, full-bodied, full-flavored coffees with just a touch of chicory to bring all the coffee goodness through to your cup. Get Gill's Hotel special today.

The American Jewish TIMES-OUTLOOK
VOLUME XXVI • APRIL 1961 NUMBER 8

EDITORIALS

CHESTER A. BROWN, Editor

A Proud Record

This year marks the 40th anniversary of the North Carolina Association of Jewish Women. We join in the accolade that this happy occasion merits.

It is a far cry from the time when the age of 40 was taken to mean the beginning of decline. If there is any doubt of the change in reasoning, note the ages of the top executives in our new National Administration. The forties are well represented.

And so with the North Carolina Association of Jewish Women. Adding to a glorious record of past achievement, it finds itself at the age of forty engaged with its ally, the North Carolina Association of Jewish Men, in its most ambitious undertaking — the North Carolina Home for the Jewish Aged. In congratulating the association we extend our appreciation for past accomplishments and best wishes for the future.

Incidentally, with regard to the Home project, it is expected that an interesting progress report will be made at the annual convention at Goldsboro later this month. Meanwhile, the survey has been getting fine cooperation, and we are advised that representatives of the Survey Committee will be visiting in the various communities in the near future, and we urge that when they come your way, you give them all the help you can.

Thoughts Inspired By Passover

Guest Editorial by Rabbi Marc E. Samuels, Temple Israel Charlotte, North Carolina

A major shortcoming of our Jewish education in the United States is that, by necessity, we give our youngsters a kindergarten conception of our Faith. After all, about all one can do with children is to teach them a more-or-less fundamentalist interpretation of the Bible. Unfortunately, most children stop their Jewish education at thirteen years of age, when they become Bar or Bat Mitzvah. Educators know that the best age for more mature learning is from fourteen to eighteen. Thus, the lack of a deeper Jewish education results in the fact that so many of our local and, perhaps, national Jewish leaders have a kindergarten conception of the Bible and Judaism.

Frequently, I came to encounter members of congregations who either had a fundamentalist Orthodox background or who had the kindergarten concept of the Bible and Jewish history. This second type are those who developed a negative attitude towards religion because of the elementary-school level of Jewish education they received which, as mature adults, they could no longer accept. Nevertheless, they never acquired a more intelligent understanding of Judaism. Those inclined towards the fundamentalist attitude often would become disenchanted or disappointed when they would hear the rabbi discuss the Bible and destroy the romanticism of their misconceptions concerning Judaism.

Let us consider the example of the first chapters of Genesis. One is indeed surprised to find even people with college education being dismayed when told by the rabbi that the creation story is not to be taken literally; that when God created the world He did not necessarily create Adam and Eve as the first two human beings; that the world probably was not created in six days; that the world has been in existence for millions or billions of years; that the Theory of Evolution of man and the world can easily be accepted in Judaism without compromise of anything essential in our Faith.

People are awe-stricken with the marvel of miracles recorded in the Bible. To many, the creation of Adam and Eve, as recorded in Genesis, seems to be a basis for their faith and they are not too impressed with the Theory of Evolution. Why? The Theory of Evolution does not negate the belief in original creation by God. Secondly, why should the miracle of evolution, that from a single cell, men such as Moses, Isaiah, Rabbi Akiba, Einstein could evolve, be less awe-inspiring and spiritually less significant?

The miracle of evolution is not less of a miracle than the story of the creating of Adam and Eve. Why should miracles of crossing the Red Sea or the miracle of the Ten Plagues be of more religious importance and be more wondrous than the miracle of new life which we see and experience daily? Why should the miracle of manna or the halting of the sun in Jericho have more spiritual significance than the marvelous and beautiful order of nature as ordained by Almighty God to which we are daily witnesses?

Many of our Jewish holidays were originally ancient, pagan, nature holidays. They were adopted by the ancient Jews, reinterpreted and invested with spiritual meaning. How disenchanted people become when they learn the origin of many of our holidays. But why should they become disappointed? Doesn't it, by far, do more credit to the Jewish genius that our forefathers took an old, meaningless pagan rite and transformed in into a Holy day, to days of spiritual and cosmic significance?

A few weeks ago we celebrated Purim. Although, according to the scholars and historians, the story of Purim, as told in the Scroll of Esther, is not historical, the observance and the meaning of Purim should not lose any of its significance and meaning. As it has been said, the story of Purim is probably the truest story of all since in almost every generation stories of a similar nature could be told.

We are about to celebrate Passover, the Festival of Freedom. But Passover, according to our scholars and historians was originally a nature holiday celebrated in the spring as an agricultural festival by the ancient Canaanites. Does this fact detract from any of the beauty and spiritual grandeur of Passover, as the Festival of Freedom? Does this not testify to the spiritual greatness of our ancient leaders who reinterpreted this nature holiday into a historic one, charged with so much

(Please turn to Page 25)

THE AMERICAN JEWISH TIMES-OUTLOOK, published monthly at 530 Southeastern Building, P. O. Box 1469, Greensboro, N. C. Chester A. Brown, Editor; David Bernstein, Publisher; Nathan Kessler, Manager, Virginia Office; Florence Byers, Virginia News Editor: Broad Grace Arcade, P. O Box 701, Richmond, Va. Member Seven Arts Feature Syndicate, Inc. $2.00 per year payable in advance. Entered as Second-Class Matter at the Post Office at Greensboro, N. C., under Act of March 5, 1879. The views expressed by contributors are not necessarily those of the publishers, but may be published in the interest of freedom of the press. THE AMERICAN JEWISH TIMES-OUTLOOK is owned and edited solely as an independent enterprise and is not a Jewish community undertaking.

PLAIN TALK

By ALFRED SEGAL

MY GUEST CALLS AGAIN

Through a number of years, in this season, I have had Elijah as guest in this column. I mean, of course, the noble prophet Elijah. . . . messenger of peace, justice and all such goodness . . . for whom we

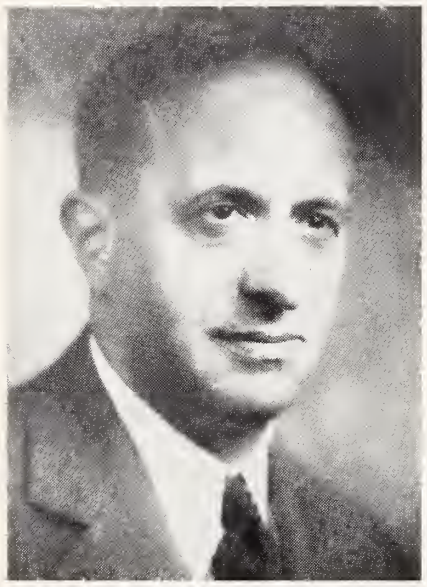

ALFRED SEGAL

all open our front doors on Seder night . . . to invite him into our houses. There's a glass of wine waiting for him on the table. We greet him as a great, good man who keeps on wandering around the world hoping that some day the world will get to be worthwhile.

I myself have had him in this column a day or so ahead of Seders . . . to interview him about the affairs of the world, and to know what he as prophet of peace and justice thinks of it all. So now I'm having him as this column's guest once more . . . Oh, he looks so deeply depressed!

The noble gentleman sits here with bowed head . . . "Oh, my dear Elijah," I exclaim, "what's wrong?"

He lifts his head, and asks, "You don't know what's wrong, Segal? Yes, as I get around the world, walking here and there, I am feeling its pain even more than I did in other years. Where are peace and justice in the world? And all this hate where there should be love!"

Then I say to him, "But Elijah, haven't you heard?"

"Heard just what?" he asks me. "I've been hearing so much which isn't good to hear in this awful world."

I tell Elijah about the progress our scientists have been making. Those satellites they have been sending high up out into the universe, that chimpanzee they sent far out into space . . . "And you know, Elijah, that chimpanzee came back to his starting place only a few days later."

But Elijah asks: "For what did he come back to earth . . . back to a world filled with hate and injustice. The chimpanzee would have been wiser and happier to stay away from it all for good."

Elijah's old head droops again. He raises his hand to brush off a tear.

'Segal, he goes on, "you in your column should tell people there's so much to be done to make this earth a lot better than it is . . . so why are they troubling themselves to get up to the moon . . . spending those vast sums of money to produce satellites . . . money which could be used much more purposefull down here. What's the sense of it?"

Elijah went on to observe that he himself has been around the world more than any other person, during the several thousand years he has been walking it, only to stop off at Jewish homes on Seder nights.

"Yes, Segal, and I'm getting quite tired of it all . . . just walking and walking all over the earth, for the sake of peace and justice, and scarcely anyone listening to me . . . and mankind behaving worse and worse, toward new hates, new wars and more deadly weapons . . . and hoping to travel to the moon some day! . . . . to look for the moon when love, justice and peace need to be established as the way of life down here."

He says he hopes I will put it all in my column . . . toward the purpose of getting people to make it better for themselves down here . . . instead of flying out into space.

"Please do it for my sake, Segal . . . tell them."

Elijah's saddened countenance breaks into a smile of such brightness as covers a prophet's face at a glimpse of success . . . "Yes," he laughs, "I myself know how to fly even to the stars . . . how all of us can fly toward the stars. The higher man reaches toward peace and justice the nearer he gets to the stars. Tell this to the scientists who think they know it all."

"Well," I interrupt, "anyway we all have you in our houses on Seder night, as a prophet of peace, justice and all goodness in the world. We invite you to our tables. We raise glasses of wine to you in loving greeting. That should please you."

"Yes," he replies, "it really is fine for me that one night, anyway. For the moment I can feel almost like a successful prophet. Oh, it looks so good in men paying homage to love and peace and justice. I feel like crying when they raise the wine glass in my honor."

But then in a few minutes Elijah leaves the Pesach guest house, goes out again into the darkness of mankind . . . "cheered up a bit," he says "only by a small hope that

(Please turn to page 68)

Contents

Editorials 3
Plain Talk — Alfred Segal 4
Problems of the Elderly — Hon. Pat McNamara 5
Debutante Ball 6
Man of the Month — Rabbi Abraham Herson 8
What Makes A Leader? — Dr. Arthur J. Lelyveld 9
Come Join Us For Seder — Trude Dub 12
Story, Static or Status? — Ethel L. Levey 13
Barney Glazer's Hollywood 15
How Israelis View The Eichmann Trial — Dr. S. Andhil Fineberg 16
On The Threshold of a New Exodus — Ben Nathan 20
Moshe Gat: Promising Israeli Artist — Elaine August 21
"Tell Me Another Morning" A Review—Chester A. Brown 22
Parables of a Modern Prophet — Rabbi Solomon Jacobson 23
Is Suburbia Good For the Jews? — Burton Donner 30
Woman's Eye-View — Marianne Zeitlin 32
What Is Freedom? — Rabbi Samuel Umen 33
A Jewish Opera? — Ray Smalover 34
Community Building for Community Needs — Julian Jablin 38
Dayenu With A Difference — Arnult Pins and Lionel Koppman 50

NORTH CAROLINA

Durham — Mrs. Sam Freedman 10
Whiteville — Mrs. Martin Bernstein 27
Charlotte Temple Israel — Mrs. Ted Valenstein 52
Wilmington — Mrs. Norma May 53
Raleigh Congregation Beth Meyer — Mrs. Oscar Legum 54
Around Greensboro — Mrs. Daniel Hollander 55
Asheville — Mrs. Gustav Lichenfels and Mrs. Elizabeth D. Fater 57
Weldon-Roanoke Rapids — Miss Louise Farber 60
Jacksonville — Mrs. Jules Segerman 61
Winston-Salem — Mrs. George Green and Mrs. Lewis Wolberg 62
High Point — Mrs. Fred Swartzberg 63
Statesville — Mrs. Milton Steinberger 64
Wilson — Mrs. Louis Summerfield 72

SOUTH CAROLINA

Columbia — Mrs. Bernard Laden 66
Charleston 70

VIRGINIA

Richmond Temple Beth El — Mrs. Eddie Cantor 11
Richmond Jewish Community Center 11
Richmond Temple Beth Israel — Mrs. Morton Plotkin 17
Richmond Hadassah — Mrs. Allen G. Minko 18
Richmond J. W. V. — Bert Simons 19
Roanoke — Mrs. Sol S. Katz 26
Roanoke Hadassah — Mrs. Sol S. Katz 44
Norfolk J.W.V. — Beverly and Fred Handel 39
Newport News — Mrs. Martha B. Shapiro 38
Norfolk — Mrs. William Schwartz 41
Martinsville — Mrs. Anne Hollander 45
Harrisonburg 50

TENNESSEE

Knoxville 71
Chattanooga 74

THE COVER

The illustration on the April cover is a scene from the motion picture, produced by the Jewish Chataqua Society, entitled "Freedom Rings." The story tells of a Christian boy who attends the Seder dinner of a Jewish family on Passover and learns that this holiday and America's Liberty Bell have much in common. The story of how Moses led his people from Pharaoh's bondage is told, and a parallel is established with a grandfather's modern exodus from Hitler's tyranny. A dramatic climax expresses the hope that man's continued love of liberty will liberate the world from cruelty, oppression and war. This movie was cited by the American Film Assembly.

Problems of the Elderly

By Pat McNamara

United States Senator Of Michigan

Chairman of The Senate Sub-Committee of the Aged and Aging

This article on needs of the elderly, by Senator Pat McNamara, Chairman of the Senate Subcommittee on Problems of the Aged and Aging, was written especially for the National Council of Jewish Women, whose pioneer program of Golden Age clubs helped dramatize to the nation the problems and the potentialities of the later years. —The Editor

HON. PAT McNAMARA

We climbed a long, steep flight of stairs. And then yet another flight. We paused to rest in the dimly lit, poorly ventilated hall. Even they youngest member of our group was breathless.

The tiny room that we entered served as bedroom-parlor-kitchen. It was meticulously neat, but depressingly drab, with gaping cracks in the ceiling, peeling wallpaper and exposed electrical wiring. The bathroom, located a floor below, was shared by all twelve tenants.

This was one of a series of visits to the aged in their home environment — an important part of our effort to learn firsthand about the problems of older adults. It represented a pattern of living that we encountered repeatedly in each city.

At a low rent housing project for the elderly we got a more heartening picture. Here we met a lady who lived comfortably in a bright, cheerful apartment. But when we asked what she would do if she became ill, her face clouded. She could not afford health insurance, and had only a few hundred dollars in the bank for emergency use. Her children could do little to assist her, for they had growing families of their own.

What are the problems of the aged? Essentially they are the same that affect all adults — the need to obtain adequate food, proper shelter, health care, and recreation. However, for the elderly, the needs are harder to meet.

The Senate Subcommittee on Problems of the Aged and Aging was created a year and a half ago. This was the first congressional body made responsible for delving into the whole range of older adults' problems and for recommending legislative action.

At hearings in Washington, we heard the views of oustanding national authorities. They told us that the number of aged had zoomed from three million in 1900 to 16 million at present, and predicted that in 10 years this number would increase to 20 million. They reported that half the elderly couples in the U.S. have incomes of less than $2,000 a year. They talked of older adults' needs — and of the nation's need to create conditions under which they could contribute their knowledge and experience to society. They emphasized the necessity for Federal leadership in a constructive action program.

Then the Subcommittee scheduled hearings in seven cities — Boston, Pittsburgh, San Francisco, Charleston (W. Va.), Grand Rapids, Miami and Detroit. At special Town Hall sessions we invited elderly persons in the audience to come to the microphone and freely express their views. From these discussions, it was clearly evident that our senior citizens are proud people who want no handouts. Time and again, we heard: "We don't want pity. We don't want chairity. What we do want is a chance to help ourselves."

The most pressing problem, the older adults and experts agreed, is how to meet the cost of medcial care at a time when income is lowest and chances of illness are highest.

One man came to the microphone clutching a sheaf of papers in his hand. "These are the bills for my wife's illness—$2,000 worth. I've paid them, but our savings are now wiped out. What do I do the next time one of us gets ill?"

Several bills to meet this problem were introduced in the last session of Congress. I joined with 23 colleagues in sponsoring a bill to provide a comprehensive health insurance program for all retired persons, which would be financed primarily through a small increase in Social Security taxes. In this way, men and women could, during their active working years, pay for the health protection they will need upon retirement.

Another important need of the elderly is safe, sanitary and congenial housing at a rental they can afford. All too often, the aged are forced to settle for apartments in the run-down skid row areas of town, As one 76-year-old woman described her predicament: "We are afraid to go out at night because of the hoodlums. And during the day we can't sit on benches in the sun because of the drunkards there."

The Subcommittee actively supported a measure just passed by Congress that will appropriate $50 million for direct federal loans at low rates of interest to non-profit groups to build low rent housing for older persons.

(Please turn to page 48)

MOTOROLA CAR RADIO

NOW ONLY— $39.95

installation, aerial, slightly more

SOUND WON'T FADE

Motorola Car Radios with exclusive Volumatic won't fade out under bridges, viaducts or among tall buildings.

COPELAND & COMPANY

Wholesale Distributors

KNOXVILLE, TENNESSEE

19th Annual Debutante Ball

Sponsored by the High Point Section, Council of Jewish Women
Sunday Night, April 16th — At the High Point Educational Center
9:00 O'clock

The program for the debutantes will begin Saturday afternoon, April 15th, when, upon their arrival, there will be an open house at the home of Mr. and Mrs. Irving Silverstein, 227 Edgedale Drive, with the local debutantes, Misses Sandy Silverstein, Barbara Kretzmer and Linda Cabot, as co-hostesses. A group of women from the Council will be there to greet them. On Saturday night, the 15th, the debutantes and their escorts will again be entertained by the Council of Jewish Women. Sunday afternoon, at 12:30 o'clock, the Council of Jewish Women will be hostess to the debutantes, their escorts, and the debutantes' parents at a brunch at the Educational Center. The cotillion rehearsal will follow the brunch. On Sunday evening these seventeen young ladies, who represent cities throughout North Carolina, will be presented at 9:00 P. M. Harold Gale and his orchestra, of Greensboro, will provide the music for the evening. Dancing will follow for the remainder of the evening for parents and guests of the ball, and delicious refreshments will be served. We hope to renew a lot of acquaintances during this glorious affair, and we know everyone will have a marvelous time. Tickets may be bought at the door.

NORMA LEE BEITCHMAN

Daughter of Mr. and Mrs. Joseph Beitchman, 2701 Ashburton Lane, Winston-Salem, N. C.
Escort: Herbert Miles Schiller, 814 Madison Ave., Winston-Salem, N. C.

GERALDINE LEAH BERLIN

Daughter of Mr. and Mrs. Meyer I. Berlin, 1923 Armstrong Park Rd., Gastonia, N. C.
Escort: Alan Henry Witten, Wingate College and Gastonia, N. C.

ANITA SUE BRENNER

Daughter of Mr. and Mrs. Morris Brenner, 700 Roslyn Rd., Winston-Salem, N. C.
Escort: Bruce Stephen Cooper, Chapel Hill, N. C. and Winston-Salem, N. C.

LINDA DONNA CABOT

Daughter of Mr. and Mrs. Irving Cabot, 323 Phillpis Srteet, High Point, N. C.
Escort: Merrill Leffler, N. C. State College and New York City.

BEVERLY NAN DAVIS

Daughter of Mr. and Mrs. Joseph M. Davis, 2332 Coliseum Drive, Winston-Salem, N. C.
Escort: Theodore A. Schvimmer, Trenton, New Jersey

MOLLY BURKE FREEDLAND

Daughter of Mr. and Mrs. Joseph L. Freedland, 130 E. Renovah Circle Wilmington, N. C.
Escort: Name not available at press time.

GAIL SUSAN FRIEDMAN

Daughter of Mr. and Mrs. William G. Friedman, 112 Hawkins Drive, Greensboro, N. C.
Escort: Louis Elton Feinberg, Univ. of N. C., and Tallahassee, Fla.

JOYCE ANNE GOLDBERG

Daughter of Mr. and Mrs. Irving Goldberg, 421 Westdale Place, Greensboro, N. C.
Escort: William M. Schneider, Univ. of N. C. and Greensboro, N. C.

CAROLYN BETH KAMINSKI

Daughter of Mr. and Mrs. Jerome Kaminski, 617 Madison Avenue, Kinston, N. C.
Escort: James M. Fleishman, Univ. of N. C. and Fayetteville, N. C.

MIRIAM DENA KRESS

Daughter of Mrs. Jack and Esta Kress, 103 Saybrook Circle, Wadesboro, N. C.
Escort: Karl L. Halperin, Duke University, and Pittsfield, Mass.

BARBARA MARLYN KRETZMER

Daughter of Mr. and Mrs. Abe Kretzmer, 701 Rockspring Road, High Point, N. C.
Escort: Jerome Solomon, Univ. of N. C. and Conway, S. C.

HELENE PHYLLIS PLISCO

Daughter of Mr. and Mrs. Noah Plisco, 220 N. 23rd Street, Wilmington, North Carolina
Escort: Edward J. Mack, N. C. State College

LINDA RAE POLAKAVETZ

Daughter of Mrs. Louis Gordon, 623 Oakland Ave., Statesville, N. C.
Escort: Richard H. Gins, Univ. of N. C. and Washington, D. C.

MARILYN LEE SAKS

Daughter of Mr. and Mrs. Robert Saks, 741 Westover Avenue, Winston-Salem, N. C.
Escort: Jerry M. Goodman, Charlotte, N. C.

JOAN ANN SCHNEIDER

Daughter of Mr. and Mrs. Samuel B. Schneider, 755 Westover Ave., Winston-Salem, N. C.
Escort: Ira George Shapiro, Winston-Salem, N. C.

SANDRA SILVERSTEIN

Daughter of Mr. and Mrs. Irving Silverstein, 227 Edgedale Drive High Point, N. C.
Escort: Jack A. Hanchrow, Univ. of N. C. and Wilson, N. C.

RONNIE FRANCES WERNICK

Daughter of Mr. and Mrs. Joseph Wernick, 1003 Hill Street, Greensboro, N. C.
Escort: Marshall Rosen, Guilford College and Seaford, N. Y.

SANDRA SILVERSTEIN

BEVERLY N. DAVIS

CAROLYN KAMINSKI

NORMA L. BEITCHMAN

MARILYN L. SAKS

LINDA R. POLAKAWITZ

JOAN A. SCHNEIDER

GAIL S. FRIEDMAN

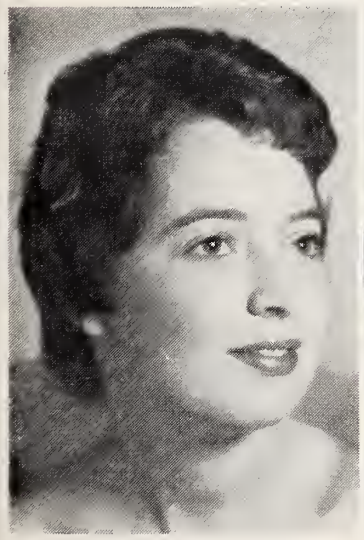
MARIAM D. KRESS

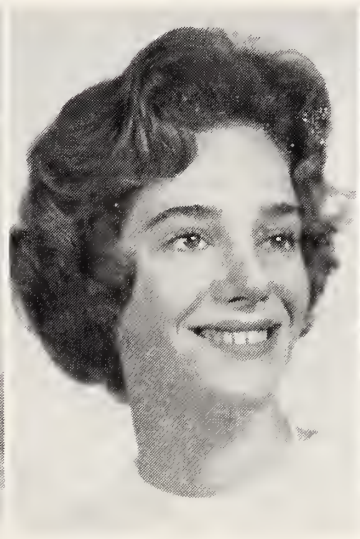
ANITA S. BRENNER

LINDA D. CABOT

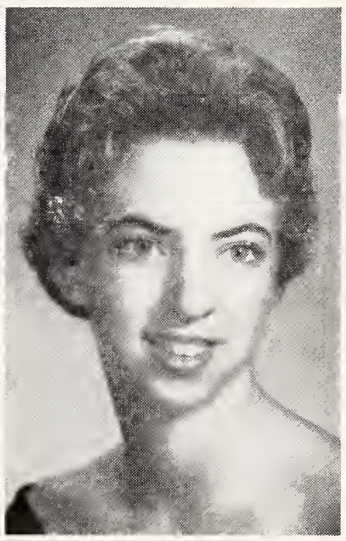
GERALDINE L. BERLIN

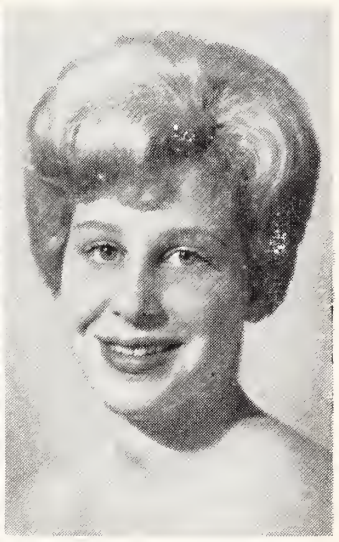
JOYCE A. GOLDBERG

HELENE P. PLISCO

RONNIE F. WERNICK

BARBARA M. KRETZMER

MOLLY B. FREEDLAND

MAN of the MONTH

Rabbi Abraham Herson

Columbia, S. C.

By Mrs. Bernard Laden

RABBI ABRAHAM HERSON

Rabbi Abraham Herson came to Columbia, S. C., eighteen months ago to serve as spiritual leader of the House of Peace (Beth Shalom) Synagogue. Almost immediately a new spirit was evident not only among the members of the congregation, but throughout the Jewish community. To understand the personality of the rabbi which brought this about, one need only look to his background and noble heritage.

Our rabbi is the "talmid" (scholar) who firmly believes in the "vehagiso" ("and thou shalt study"). He combines the spirit of the famous European Yeshivah of Telsh, where he received his early education and where his life was molded, with the modern ways learned at the Hebrew Theological College of Chicago and the Yavne Jewish Theological Seminary of New York. His secular training was at the Northwestern University and the University of Chicago, leading up to his doctorate in divinity.

While the schools of higher learning added to his knowledge and wisdom, the greatest influence upon his life came directly from his home. His father, the late Rabbi Chaim Tzvi Herson, was chief rabbi of Winnipeg and Western Canada until his death four years ago. He was as the author of a large Hebrew volume, "Derech Emunah" (Path of Faith), and was a renown Talmudic scholar, a student of the sainted Chofetz Chaim of Radin, and of Rabbi Eliezer Gordon. His mother, Rebbitzen Sarah Herson who still resides in Winnipeg, Canada, is the sister of the late Dean of Lomza Yeshivah, Rabbainu Moshe Rosenstein. She too has lead a life embellished with the love for education and Jewish heritage. It was this family background that was instilled in the youthful rabbinical student and developed him into the rabbi whose greatest joy is perpetuating of the ideals of his parents through his daily work.

Rabbi Herson is married to the former Bess Friedman of Minneapolis, Minnesota. She too comes from a family where religion is the practice of the day and learning a reality. We are proud of our rebbitzen's religious and Hebrew background. She assists the rabbi as teacher in the daily Hebrew school. Her idealism matches that of our rabbi's dedication to God, Torah and our people. They have a daughter, Diane, who at present is vice president of the local B.B.G. chapter. Both wife and daughter are spiritual assets with which the rabbi is blessed.

There is a definite renaissance in Columbia's religious realm as a result of Rabbi Herson's resolute work. Reference is being made to the excellent attendance at Friday evening Services as well as to the rebirth of a religious fervency with which the Sabbath morning services and even the minor festival Services are attended by the youth. This is the direct out-come of Rabbi Herson's Club Shalom, consisting of boys who have become Bar Mitzvah during the past three years and those preparing for Bar Mitzvah in the near future. These boys flock around their spiritual leader, coming on Sabbath and Sunday mornings to "daven," followed by a discussion period, and on Wednesdays to an hour lecture on such subjects as "The Dead Sea Scrolls" and "The Story Behind Our Customs and Traditions." At the Sabbath Service the boys are given an opportunity to chant not only "their" Haftorah, but other Haftorahs too. The rabbi beams with pride when he speaks of Club Shalom.

The Beth Shalom Religious School was reorganized by Rabbi Herson and he introduced the departmental system whereby teachers for the upper classes specialize in one particular subject and then rotate among the classes. He has enlarged and improved the He-

Please Turn To Page 46

BURKART - SCHIER CHEMICAL CO.
CHATTANOOGA, TENN.
NASHVILLE KNOXVILLE
BURK-SCHIER
INDUSTRIAL CHEMICALS
TEXTILE SPECIALTIES
Manufacturing Chemists for the Textile Industry
PENETRANTS — DETERGENTS — SOFTENERS
FINISHES

MOGEN DAVID WINE

Exclusive
South Carolina Distributors
SEAGRAM
CALVERT
BEEFEATER
BACARDI
SMIRNOFF
CHIVAS REGAL
BELL'S SCOTCH
HARVEY'S BRISTOL CREAM
Ben Arnold Co.
700 Gervais St.
COLUMBIA, S. C.

What Makes A Leader?

Dr. Arthur J. Lelyveld

Rabbi Fairmont Temple
Cleveland, Ohio

DR. ARTHUR J. L LYVELD

Moses was a strong man, but he was not immune to weakness and indecision. His masculine firmness made him equal to incredibly difficult physical ordeals. At the same time he carried his people with that almost feminine tenderness he had lavished on his lambs in the desert. So great was his faith that later generations could say of him that he had known God "face to face." And yet he agonized under the weight of his task and often wished he had never undertaken it. At one time he even asked that he might be blotted out of God's book. Though he was capable of heroic aloneness, he also knew fear and the longings of the flesh. His greatness reached up to the Divine, but he was wholly, pathetically human. All of the paradoxes of the ordinary human being are manifest in his life.

Commitment to the Cause

One passion set Moses apart from other men. Though the flame of his initial vision sputtered and faltered, it sprang again and again into new life. Through years of hardship and danger, starvation and thirst, and unremitting toil, he stubbornly persisted in his labor to create out of the remnants of his kinfolk, the dehumanized victims of Egyptian brutality, a people who would covenant with the Eternal. This utter devotion to a cause beyond self made Moses the *eved ne-eman ladonoy,* the committed servant of the Lord.

Why was Moses called for this task? Primarily because he had offered himself. True, he had hesitated at the very outset. "Who am I that I should go unto Pharaoh and bring the children of Israel out of Egypt?," he asked of God. Even after he had embarked upon his mission, he sought to be released. He pleaded his lack of talent, took refuge in his belief that he was no orator. Since his own people refused to listen to him, how much less could he hope to gain the ear of Pharaoh?

But even as he complained and grumbled and threw up the fact that he had not asked for the job, Moses knew that he had taken it on because deep within himself he had wanted to. Whether it was God's will at work within him, or his own determination to lead his people to God, he knew he could not shake it off. He was committed.

Immunity to Criticism

Like every leader, he was the target of his people's grumblings. The so-called honor of leadership—the *Koved* which supposedly is a prime motivating force — is all but erased in the realities of group living. Are there errors and failures? The leader cannot escape responsibility. Are there achievements and successes? The leader is frequently forgotten when the credits are handed out. Every year the children of Israel tell the story of the Exodus. But the story as recorded in the traditional Passover *Haggadah* mentions the name of Moses only once—and then casually and incidentally in the midst of a quotation.

The effective leader accepts this. He emblazons on his shield the motto: "You can accomplish anything, if you don't care who gets the credit for it!" He learns to share responsibility and to delegate tasks. Moses learned at the very beginning of his trek, when the children of Amalek threatened and would have overwhelmed the Isralites had not Aaron and Hur upheld his arms; he learned when his father-in-law Jethro warned him: "Make good appointments and give your appointees the full opportunity to perform their own executive functions. You'll wear yourself out if you try to do this job all by yourself!"

Humility

It was perhaps only then that Moses learned the lesson of humility, the lesson that has permitted the Jewish tradition to speak of this towering personality, a prophet unequaled in all the history of prophetic leadership, as having been the "meekest among men."

If Moses had not learned the lesson of humility for himself, the people would have taught it to

(Please turn to Page 69)

GET THE BEST... GET Sealtest

Sealtest Foods — Southern Division

Virginia

COLLINSVILLE
DANVILLE
NEWPORT NEWS
NORFOLK
PETERSBURG
RICHMOND
ROANOKE
WOODSTOCK

North Carolina

ALBEMARLE
ASHEVILLE
BREVARD
BRYSON CITY
CHARLOTTE
DURHAM
ELIZABETH CITY
FAYETTEVILLE
GREENSBORO
RALEIGH
ROCKY MOUNT
SALISBURY
WILSON
WINSTON-SALEM

Durham, N. C.

MRS. SAM FREEDMAN, Correspondent

With Mr. and Mrs. Sam Freedman (far right) are Mr. and Mrs. Si Cohen of Morganton and Mr. and Mrs. Jerry Cohen of Charlotte, son-in-law and daughter. They are shown at the reception given by Mr. and Mrs. Freedman on Sunday, February 19th.

The Seaboard Region of Young Judea will hold its annual convention in Durham April 14th-16th. Jewish youth of the area are invited to attend. For information write Miriam Lane, 2608 Nation Avenue, or Lynn Gladstein, 2125 Wilson Street, Durham.

Whew! Parties, parties and more parties are taking place these last few weeks. And we're glad; It got downright dull here for the past few months with nothing but illnesses and snow.

Mr. and Mrs. Mitchell Bergman celebrated their 25th wedding anniversary with a beautiful Oneg Shabbat after Friday evening services, at the Beth El Synagogue, February 17th.

Rabbi Herbert M. Berger performed a marriage rededication ceremony for Bessie and Mitchell which was very impressive.

A beautiful, three tiered wedding cake was cut by Mrs. Bergman. Serving champagne was Mrs. Harry Bergman and Mrs. George Lewin presided at the punch.

Mr. B. Hyatt, Roanoke, Va., a brother of Mrs. Bergman and LeRay Bergman, their son, from State College, Raleigh, attended this happy event.

We wish Mr. and Mrs. Mitchell Bergman many, many more years of good health and happiness.

It was a double "simcha" for Mr. asd Mrs. Sam Freedman when they entertained at a reception in their home for their children, Mr. and Mrs. Jerry Edward Cohen of Charlotte, and their own twenty-fifth anniversary. Mrs. Cohen is the former Lubah Freedman. Over two hundred guests called between the hours of three and five o'clock.

In the receiving line were Mr. and Mrs. Freedman, Mr. and Mrs. Si Cohen of Morganton and Mr. and Mrs. Jerry E. Cohen. Receiving at the door were Mrs. Sigfried Friedman and Mrs. J. Freedman. Mrs. Sam Fink directed the guests into the dining room and Mrs. William Groman directed them to the bar. Lubah's two sisters, Neilda and Ceevah, presided at the tea and punch service.

At 7 p.m. a seated dinner was served to thirty members of both families.

Among the out-of-town guests were Mr. Morris Newman and Mrs. Jay Stypher, Washington, D. C.; Dr. and Mrs. Samuel Newman, Danville, Va.; Mr. and Mrs. Si Cohen, Morganton; Mr. and Mrs. A. Coen, Lenoir; Melvin Cohen and Mr. and Mrs. Emil Ackerman, Chapel Hill; Alvin Goodman, Richmond, Va., Mr. and Mrs. David Freedman, Kinston; Mr. and Mrs. L. Steine, and Mr. and Mrs. I. Golden, Raleigh; Mr. A. Cohen and Mrs. L. Wallace, Charlotte.

"Brotherhood is the universal language which binds us all together under one God," Rabbi Berger opened his talk to a gathering of members of the Durham Ministerial Association, Leaders of the YMCA, YWCA and Boy Scout troops. The event was sponsored by the Beth El Sisterhood in observance of National Brotherhood Week, Feb. 21st in the Beth El Synagogue.

Using for his topic, "Where Jews and Christians Can Meet," Rabbi Berger was introduced by Mrs. E. J. Evans, co-chairmas of the event with Mrs. A. Greenberg and Mrs. Sam Freedman. Mrs. Murray Brandt, Sisterhood president, welcomed the guests by Rev. LaFon Vereen of Asbury Methodist Church, President of the Ministerial Association, thanked the mem-

(Please turn to Page 58)

Moving Ahead With South Carolina

Even before the first unit at our new steam electric generating station at Canadys Station (our 9th, by the way) is finished, purchase of the second 137,500 Kw unit has been announced. Four "package" turbine generators have been bought for system peaking and emergency service — a $45 million expenditure in generating facilities — just part of a five-year $100 million expansion and improvement program extending through 1964. There'll be no shortage of electricity and natural gas in our 23-county area when industrial growth needs these vital services!

South Carolina Electric & Gas Co.

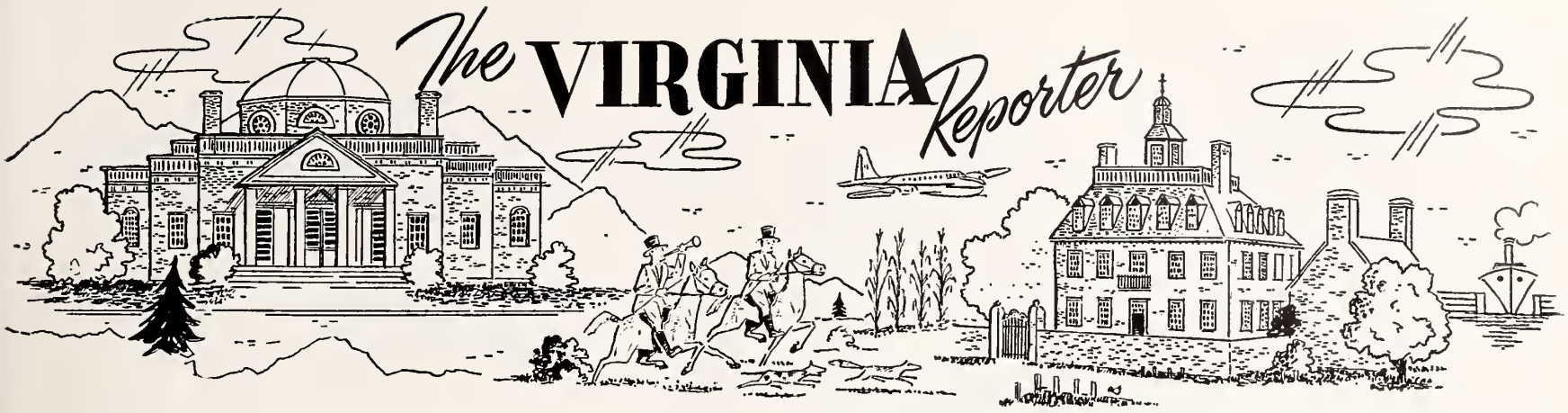

Richmond, Va., Temple Beth El

MRS. EDDIE CANTOR, Correspondent

TEMPLE BETH EL SISTERHOOD
Cast of "A Street Car Named Attire"

March is Variety Show month at Beth El, and this year, our Bas Mitzvah year, "A Streetcar Named Attire" was presented by the Sisterhood under the capable chairmanships of Mrs. Harry Nordin, Mrs. Stuart Goodman, and Mrs. Harold Schultz, vice-president. A spectacular show, full of laughs and fun. left everyone who attended it in a gay mood. The guests at opening night attended a cocktail party prior to the performance of this hilraious show under the direction of Abe Kahn.

The choreographer was James Cowell, while Claude Cook accompanied on the piano and little Michael Zell on the drums.

Leading stars were Irving Schiff as Eddie, the bachelor poker player who only drank milk and cared about Mumsy, Blanche Gary as Scarlett who came to visit for a few weeks and stayed for two years confusing her days and her nights, Norman Meyer as Madame Schmata, who only sold the finest in women's clothes and lingerie, Rosie Grossman as Stella who ate, drank, and even slept in her new mink coat, and Harold Goldman as Midas, who just couldn't give his wife enough.

To the many other men and women in the cast and all of the crew, too numerous to mention, who devoted much of their leisure time to assist in the production, we are quite indebted and say "thank-you" for a show long to be remembered.

Richmond Jewish Community Center

The celebration of National Jewish Music Month, arranged by Frances Webber Aronoff of the Adult Activities Committee, proved an outstanding event in the Jewish Center's history. An overflow audience of 300 warmly greeted the efforts of Miss Lucy Ishbanian, concert pianist, named "The Steinway Girl", and Mrs. Virginia Wendt, first cellist with the Richmond Symphony, in their renderings of Ernest Bloch's musical interpretations of Jewish life.

The ancedotes of Bloch's life presented by Mrs. Arncoff, and an actual personal photographic display of Bloch's family obtained from his daughter Suzanne, made the evening a living experience with this famous composer.

The entire program was well executed and was enjoyed by famous personalities in our audience such as John White, music critic, and Edgar Schenkman, conductor of the Richmond Symphony.

Sixty paintings selected from the works of about 50 artists went on display at the Second Annual Invitational Art Exhibition and the Jewish Community Center, beginning on March 19. The opening night program, starting at 8:30, featured a lecture-slid film program by Jewett Campbell, on aspects of modern painting. The exhibit will represent all painting styles and will continue through April 9.

Mr. Campbell, who teaches courses in art at R.P.I. is hard at work inviting Richmond area artists to exhibit in the show and selecting from among their finest works.

Mr. Campbell developed last year's invitational Exhibit. He is

(Please turn to Page 17)

Best Wishes for a
Happy Passover
To Our
Many Jewish Friends

GOOD OLD
MURRAY SERVICE
(The best friend your car ever had!)

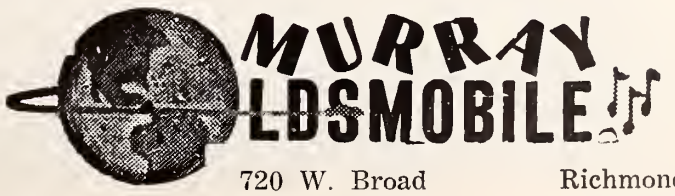

720 W. Broad Richmond, Va.

Franklin - Suffolk, Virginia

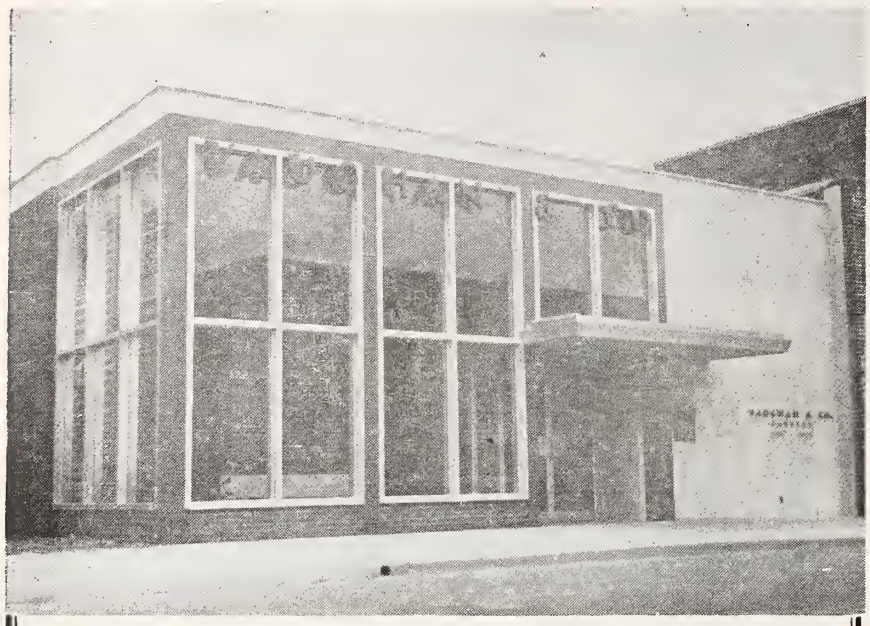

Passover Greetings And Best Wishes

Vaughan & Co.
Bankers

FRANKLIN, VIRGINIA

Established 1886

Come - Join Us For Seder

By Trude Dub

One of the strongest passions of my life is to bring stray Jewish sheep back to the fold. And when is the atmosphere more conducive to this end than a Seder night?

If the traditional celebrations and customs do not shake the conscience of the Jewish soul, then I trust my culinary skill to find a way to a slumbering Jewish heart through a pleasantly satisfied stomach.

One year we entertained a fresh convert to Judaism — a young woman who married a Jew and became duly megayer. She took everything very seriously and all through the evening kept pointing out my husband's omissions. She felt cheated when he merely pretended to sprinkle the beautiful, new table-cloth with red wine during the counting of the plaques. She prodded him whenever he was not leaning in the prescribed manner and generally kept a strict eye on the proceedings. Our standard of Kashrls shel Pesach was not quite to her liking and when she left we felt very inadequate.

Next year, we invited a family that did not keep anything and did not know anything. They had a little boy aged four who often came to play with my little girl of the same age. One never knows what can happen in a few years time and so I decided to start early with my missionary efforts.

"Have you ever been to Synagogue, Sonny?" I asked the little boy one day. "No," came the answer, "but I have been to the circus!"

Clearly here was a case to work on. The parents accepted my invitation for the first Sedar night and arrived with the most beautiful continental cake I ever saw. It was in the shape of a chocolate hedgehog whose prickles consisted of thinly sliced blanched almonds. There was just a minor flaw — it was made with flour.

Swallowing quickly, I took the cake before it crossed my threshhold and carried it to my Christian neighbor who was delighted with this unexpected present. My guest was in tears. The evening did not improve when someone pointed out to the husband that he was holding his Hagadah upside down.

Oh, but we also had successes, such as the time we invited the only Jewish doctor from the local hospital and the only Jewish nurse. They now hold their own Sedarim as husband and wife.

We were not so lucky when a new continental doctor arrived who had a Jewish name and an unmistakable Jewish physiognomy. Our invitation to a Seder-night went out to him and he was willing to accept if we could overlook the fact that he and his father before him — were baptized. However, he had had a Jewish grandfather. . . .

Well, this is where I draw the line! This year, we shall ask only confirmed Yiddishe Kinder to our table, someone who would swell our voices in recounting the great drama of the Exodus and join us in the thanksgiving.

Still, if you happen to know of a stray Jewish soul, seeking its way back to the fold — I think we could squeeze them in somehow after all!

If you enjoy reading the TIMES-OUTLOOK ask a friend to subscribe

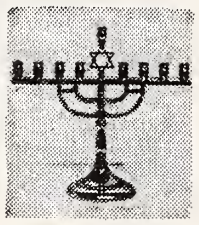

PASSOVER GREETINGS
AND BEST WISHES

ST. REGIS PAPER COMPANY
FRANKLIN, VIRGINIA

Greetings and Best Wishes to Our Friends For a Happy Passover

NATIONAL BANK OF SUFFOLK
ESTABLISHED 1899

Main Office
Washington & Main

West End Branch
Washington & Bosley

SUFFOLK, VA.

Member Federal Deposit Insurance Corporation
Federal Reserve System

AMERICAN
Bank & Trust Co.
Suffolk, Va.

- PASSOVER
- GREETINGS

STORY, STATIC or STATUS?

By Ethel L. Levey

ETHEL L. LEVEY

Thinly disguised by the slogans of our day, a campaign is being waged to undermine the grim determination of American adult Jews to maintain their position as the summa cum laude am'horetzim of the centuries. The campaign is conducted with the ardor of the ancient Zealots with an extra touch or two gleaned from the fields of the Pharisess on Madison Avenue.

From one year's end to the other, I receive brochures in my mail outlining courses of study, urging, demanding, or threatening —Only Two places left, enrollment will be closed. ACT NOW! —but all of them bespeaking a fear of empty lecture halls and classrooms. The titles of the courses themselves are enough to tantalize both the blase and the naive would be student. "Institute of Jewish Studies" — usually a grandiose name for three courses in beginning Hebrew; "the American Jew and His Problems" — if you don't have any when you begin, you will when you finish; Psychiatry and Judaism or How to be a Happy Jew Without the Couch; and Moses Led the Way, a Biblical study which unlike those who were strangers in the land of Egypt, is guaranteed never to get out of the desert.

The brochures are followed by startling flyers, designed to get you where it hurts. One that I received, a magnificent tribute to the printer's art on glossy paper with white and blue lettering and gold italics posed a series of what were intended to be provocative questions. Such blurbs make my hackles, whatever they are, rise, and I answer accordingly.

Q. Are YOU a silent partner in your congregation?

A. (mine) Yes, except when the dues structure is raised.

Q. Can you answer YOUR child's questions?

A. (ditto) He's the one that goes to Hebrew school, let him answer mine.

Q. Can you interpret Judaism to your Christian neighbors?

A. Unprintable.

Greetings and Best Wishes to Our Friends

For a Happy Passover

Camp Division — Franklin, Virginia

more and more selective women

are wearing

Natural Bridge®
SHOES

. . . for with Natural Bridge they've discovered they can have their slender, ultra-feminine styles *and comfort, too.* The secret is in the Natural Bridge natural fit . . . the gentle caress that's purposely put into every pair.

Advertised in Vogue and McCall's, available at favored shoe and department stores.

NATURAL BRIDGE,
Division of Craddock-Terry Shoe Corporation, Lynchburg, Virginia

VIRGINIA-CRAFTS
INCORPORATED
Keysville, Va.

For The Best In
CHENILLE BATH MAT SETS
AND SCATTER RUGS

CROWN COLONY CHENILLES

New York Sales Office
WALTER AND ROSEN
295 Fifth Avenue
Murray Hill 6-6424

J. J. HAINES AND COMPANY, INC.
ESTABLISHED 1874
Wholesale Distributors of
FLOOR COVERINGS
4800 E. MONUMENT ST. BALTIMORE, MD.

Branches

- GOLDSBORO, N. C. 205 E. Mulberry St.,
- NORFOLK, VA. P. O. Box 6065
- RICHMOND. VA. 3406 W. Moore St.
- FLORENCE, S. C. P. O. Box 187
- BRISTOL, VA. TENN. 1320 Newton St.
- ROANOKE, VA. 1019 E. Campbell Ave.

Nevertheless I am susceptible. After enough of this literature reaches me, I become Jewishly insecure, a vague unrest stirs my fat little soul, and under fear of imminent excommunication, I capitulate.

Over twenty years of such participation has led me to several conclusions. One, that I am abysmally ignorant; two, that I have an insatiable curiosity about things Jewish; and three, that neither my ignorance nor curiosity will be abated or appeased by this kind of superficial study. Hebrew in seven easy lession is not for me, nor are soul-searching lectures by professionals and laymen on contemporary American Jewish life. Fancy titles, unending coffee and rolls, door prizes—for these I will come a 'runnin.' I can hear the shrill protest of adult education chairmen in Jewish organizations across the nation. "If we don't use gimmicks, nobody will come!" I disagree. If you took all the adults who have attended sugar-coated education courses, added up their total of "gained knowledge" and divided it by the number of hours spent in search of enlightenment, I'm afraid that you would come up with a left over Shalom and the date of the second destruction of the Temple.

What's wrong? Probably it's that fear that nobody will come, and so we continue to spoon-feed our adults with so-called Jewish education that leaves them uncomfortably confused and distressingly apathetic. You really can't blame them. The incentive is just not there. For instance, have you heard anyone in recent years use a Hebrew phrase without immediately following it with a translation? Even singers manage to destroy the mood of Israeli music effectively by painstakingly translating the words before they perform. Will I enjoy the music more if I know that the lilting melody means "A little goat is crying on the hilltop, while Israel watches?" If you attend a Bible study group, watch out for booby traps. Be prepared for the "Searcher"—a man in search of an identity. About half-way through the course, he dexterously (he has had a lot of practice) throws the whole thing out of kilter by going off on his own private search for knowledge. The Searcher has a deferential manner and a wide, if inaccurate acquaintance with the Bible. He also has an uncanny knack of twisting the lecturer's words into a tortuous maze from which there is no escape. The last time I was one of his unhappy colleagues, in a class whose subject was Jewish Morality, Then and Now, he solved the whole problem for us by an equation which will certainly revolutionize thinking if it ever gains a foothold. "God made the world," he said. "The history of the world is filled with evil. Therefore, since God is Omnipresent .He is immoral for countenancing evil." Most of us complied with the safety rules for our immortal soul. We ran for the nearest exit.

I am no educator nor am I unaware of the difficulties involved in setting up a program that has continuity, depth and challenge, but I wish that Adult Jewish Education in America would take on a new and forthright aspect. I

(Please turn to Page 45)

BUY THAT
ISRAEL BOND
NOW!

Air Conditioned Rooms
•
Moderate Rates

HOTEL WARWICK
- Excellent Meals in Our Main Dining Room
- Our Own Free Lighted Parking Lot

•
H. L. GRAHAM
Manager
•
•
Newport News, Va.
•

BARNEY GLAZER'S
Hollywood

Hollywood, California — a sudden surge of reader reaction disagrees with my Oscar prediction that Ernest Gold's "Exodus" will win it for the best score and "Never on Sunday" will take the best song honors. These readers favor Dimitri Timokin's "Alamo" for the best score Oscar. They're placing chips on Tiomkin's and Paul Francis Webster's "The Green Leaves of Summer" in the best song category . . . Oddly enough, both Ernest Gold and Dimitri Tiomkin are half-Jewish.

. . . A letter from a reader says he hopes it isn't true that Efrem Zimbalist, Jr., is converting to Catholicism. Obviously, my reader mistakenly believes that Efrem is Jewish. He is Protestant Episcopalian and his children are being raised in the same faith. It is true, Efrem advises me, that he actually began instructions last year to convert to Catholicism but decided to discontinue.

Cheers to ABC-TV's newscaster Ray Irwin for his fearless exposure of Nazi hate publications, which he feels can be knocked off with open publicity, not silence as we've been using until now. . . . Abe Schiller, Executive Vice President of the Flamingo Hotel, Las Vegas, appeared at the Hialeah race track in Florida dressed in the hotel's traditional color theme —pink. Abe wore pink 10-gallon hat, pink outfit, and pink boots, but he couldn't find a pink horse, and he tried!

Don't be surprised if Gogi Grant sings a full evening of Yiddish songs at the Metropolitan Opera in New York. . . . At a recent kibitz banquet, Jeff Chandler was introduced by Roastmaster George Jessel as "the only full-fledged Jewish Indian chief in

BARNEY GLAZER

America." (Jeff won that honor as the result of the dozens of Indian roles he played in films.)

ALTHOUGH Rosalind Russell won the movie role as the Yiddisha momma in "Majority of One," I'm amazed that Gertrude Berg wasn't cast. She'd be a natural. If Rosalind comes through convincingly, I'll be the first to apolo-

(Please turn to Page 19)

THE MICHIE CO.

Publishers of Law Books Since 1897

Post Office Box 57 Charlottesville, Va.

LAW PUBLISHERS PRINTERS

- *We Can Supply*
- *Any Law Book*
- *In Print*

- Trim New Size
- Clean New Style
- Fine New Comfort

1961

CHEVROLET

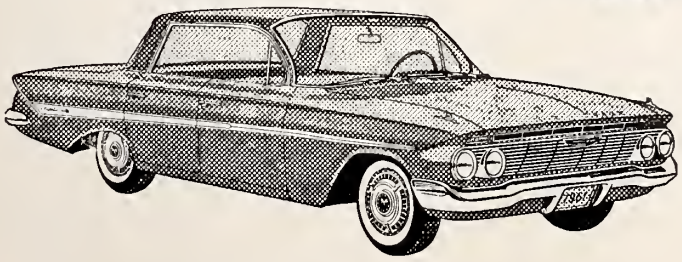

See It At

Martin Chevrolet Sales Corporation

214 Cowardin Avenue

Richmond's Largest Chevrolet Dealer

- SALES
- SERVICE

Service Department Open 7:30 A.M. to Midnight

Monday — Thru — Friday

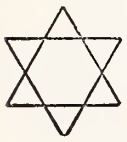

GREETINGS

And Best Wishes

To our friends for a

HAPPY PASSOVER

from

Norfolk Shipbuilding & Drydock Corp.

NORFOLK, VIRGINIA

Three Completely Equipped Yards for Repair and Conversion of All Types of Vessels.

Refresh without filling

The Light refreshment

Pepsi-Cola Bottlers Of Virginia

How Israelis View The Eichmann Trial

By Dr. S. Andhil Fineberg

Jews everywhere are concerned about public reaction to the Eichmann trial in their own areas. The public relations aspects of this affair in the United States involves serious problems. However, without Israel, Eichmann would not have been captured. An Israeli court will try him. It is from Israel that most of the publicity will emanate. Therefore, the following information obtained during the visit I made to Israel recently should be of interest.

During my visit I spent an hour in private conversation with David Landor, the director of Israel's Public Information Office, who is in charge of the arrangements for the stay of the correspondents visiting Israel during the trial, which will begin March 6, 1961. News releases issued from Israel will likewise be Mr. Landor's responsibility.

Valuable information was likewise received from other Israel officials and from Judge Helmuth Lowenberg, the American Jewish Committee's correspondent in Israel.

According to David Landor, the Israeli officials are in virtually unanimous agreement that

1. The trial of Eichmann is necessary to estabilsh the facts concerning Hitler's plan to destroy all Jews as a rebuttal to those who still question the historicity of this heinous episode.

As a result of the capture of Eichmann which resulted in the publication of his own autobiographic accounts and through the testimony that will be presented at the trial, that enormity of the Nazi crimes against Jews will be securely established.

2. According to the Israelis Eichmann's trial will be conducted so fairly that no reasonable person will question the objectivity of the judges and their desire to achieve the highest standards of justice.

The suggestion that he should have been tried by an international tribunal appears utterly impractical to the Israelis. There has never been an international court dealing with criminal cases except the Nuremberg Court. That Court no longer exists and could not be reconvened without representatives of both the East and the West. In view of the Cold War a trial of Eichmann would become a propaganda platform of nations seeking to indict each other, even if it were possible to set up such a court.

As for German's trying Eichmann, he operated on behalf of all of Germany and there is no longer one Germany. West Germany is not likely to accept the responsibility of trying him since this would imply that Eichmann acted on behalf of only the Germans who now reside in West Germany.

3. The trial will warn nations of the dangers inherent in permitting the growth of Nazism and similar movements.

4. The trial will serve as a warning that retribution eventually overtakes those, however powerful, who commit crimes against humanity.

5. In the minds of some highly placed Israelis, the most important reason for the trial is to remind both Jews and non-Jews of the nazi episode which was largely responsible for the creation of Israel.

There is no grand jury or jury system in Israel. Sufficient evidence was presented to a judge, who authorized Eichmann's detention. In accordance with Israeli law he is arranged every two weeks before a magistrate. Although

(Please turn to Page 43)

R for Relaxing . . .

R for Rewarding . . .

R for Refreshing . . .

To a man... the R in Refreshment is

Richbrau

HOME BREWING COMPANY, RICHMOND, VIRGINIA

Lay's

H. W. Lay & Co.

Manufacturers of

Lay's Perfect Potato Chips

Made Fresh in Richmond Daily

BRIDAL PORTRAITS AND CANDIDS ARE OUR SPECIALTY

phone EL 8-4826

WENDELL B. POWELL STUDIO

3201 GROVE AVENUE — RICHMOND, VA.

Richmond Jewish Community Center

(Concluded from Page 11)

well qualified for the responsibility of organizing and selecting an exhibition, as proved by last year's well received event. He formerly served on the teaching staffs of the University of Richmond and the University of Virginia's extension programs, and his work is represented in the Museum of Modern Art and the Virginia Museum of Fine Arts. He has exhibited widely, and has had one man shows in New York and Washington, as well as in Richmond.

Richmond, Va., Temple Beth Israel

MRS. MORTON PLOTKIN, Correspondent

Captains and officers of Richmond, Va. Temple Beth Israel Women's Bowling League. Front row: Mrs. Dave Gordon, Mrs. Leonard Plotkin, Mrs. Morton Plotkin, Miss Doreen Sachs; secretary, Mr. James Howard. Back row: Mrs. Ernie Rosenthal; treasurer, Mrs. William Dranoff, Mrs. Ben Peters and Mrs. Rubin Freelander, president.

The Purim Bazar given by Temple Beth Israel's brotherhood and sisterhood in the Temple's Social Hall on Sunday March 5th was the most successful ever given and the attendance was amazing.

A group of forty teenagers plus ten adults left Sunday March 12th to the B'nai Israel Temple of Hampton, Virginia to plan and organize a Virginia State regional conference of The Youth of the Union of Orthodox Congregations.

A beautiful breakfast served by the sisterhood members started the U. J. A. Drive off Sunday, March 19th in our Temple's Social Hall.

A mother and daughter dinner is being planned by the sisterhood

WOOD'S LAWN GRASS SEED

Makes Beautiful Lawns . . .

Nothing adds more beauty to a home than a lovely lawn. Plant WOOD'S LAWN GRASS SEED for a lawn that stays green and beautiful in every season of the year.

WOOD'S SPRING CATALOG — Get Your Copy and Learn About Best Grass Seed, Bulbs, and Other Seed for Your Property Improvement Plans.

T. W. Wood & Sons

326 N. Fifth St. RICHMOND, VIRGINIA

• Insurance
• Surety Bonds

★ Passover Greetings from

DeJARNETTE and PAUL

Agency Established in 1899

Now Located in Our New Home
307 W. Main St.
RICHMOND, VA.

Dial MI 3-8456

YOUR Independent Insurance AGENT "SERVES YOU FIRST"

• PASSOVER
• GREETINGS

Prevent Forest Fires

H. J. & B. H. BECKSTOFFER

• Lumber

1209 N 28th Street
RICHMOND, VA.

Passover Greetings

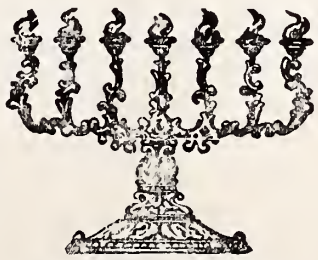

SCHNEIDER'S Transfer Co.

4th and Maury St.
RICHMOND, VA.
Phone BE 2-1271

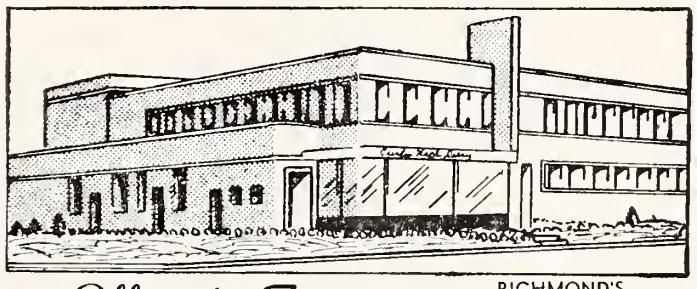

RICHMOND'S MOST MODERN DAIRY

Offers the Finest MILK

DIAL RICH.

EL 5-1745

And other DAIRY PRODUCTS

Milk Available In Famous Pure-Pak Paper Cartons From Your Favorite Dealer

Prompt, Courteous Delivery

Curles Neck Dairy INC.

1600 ROSENEATH ROAD

✪ ✪ ✪ Passover Greetings

"W. G" Cosby
TRANSFER and STORAGE
Moving—Local-Long Distance Crating—Packing
2910 N. Blvd. • EL 5-7471 • RICHMOND, VA.

COSBY TRANSFER & STORAGE CORP.
2910 N. Blvd. • EL 5-7471
MERCHANDISE • STORAGE

24-HOUR TRUCK SERVICE
MAINTENANCE LEASE OPERATING
GMC TRUCKS
SALES
107 W. Canal Street
BINGHAM TRUCK SERVICE
SALES LEASES MAINTENANCE
PHONE MI 3-9173
Richmond, Va.

Passover
GREETINGS
AND BEST WISHES
RUCKER AND RICHARDSON
• REALTORS
Real Estate and Insurance — Mortgage Loans
118 North Eighth Street
RICHMOND, VA.

★ ★ ★ Passover Greetings
CONTINENTAL BAKING COMPANY
Bakers of
WONDER BREAD and HOSTESS CAKE
RICHMOND, VA.

N. W. MARTIN & BROS., INC.
Roofing & Sheet Metal Contractors
17th and Byrd Streets P. O. Box 1179
RICHMOND 9, VIRGINIA
Air-Conditioning — Ventilating
Roofers For Over 45 Years

for their next affair. No date has been set as yet.

Our Temple's bowling league is nearing it's close for the winter season with Plotkin Realty in first place and West End Market in second place at the second half. Congratulations to Mrs. Tillie Heller who rolled a 150 game and a 384 set. She'll hit the 400 club yet.

Richmond Chapter of Hadassah

MRS. ALAN MINKO, Correspondent

Mrs. Herbert Meyer chairman; and Mrs. Jack Greenberg; co-chairman have announced plans for the Hadassah Annual Brick Luncheon to be held in the Social Hall of Temple Beth El at 12 noon, Tuesday, April 11. Admittance to this luncheon is the purchase of two Bricks; at $1.00 each, and the contribution of $2.00 also includes the luncheon. Proceeds from this affair are used towards the Hospital Building Fund in Israel.

A delightful and unusual afternoon has been planned by the ladies in charge of this afternoon.

On April 30 through May 3, the annual Seaboard Regional Conference will be held in Washington, D. C. Many outstanding speakers, including Dr. Miriam Freund immediate Past President of National, will address this conference. Stimulating and informative workshops will be held. Make your plans now to be among the fortunate members of our Richmond Delegation. Reservations and information may be had by contacting Mrs. Leon Grossman; 1400 Treboy Avenue; Richmond, Va. at 2-3433.

The Annual Hadassah Donor Luncheon affair; held in January at the Oak Hill Country Club was a social and financial success; our thanks go to Mrs. Morton Gary and Mrs. Robert Cantor; Chairman and co-chairman; and to Mrs. Robert Lipman, Donor co-ordinator for making this a memorable 1961 Donor. Miss Miriam Hadar, Donor Guest Speaker, from Israel whose charm, beauty and poignant message will long serve as an inspiration to all of us.

Highlight of the afternoon, was the drawing of a "Mrs. Hadassah of 1961" and this signal honor was bestowed upon Mrs. Murray Lowenstein. Jackie as she is known was awarded many lovely gifts and will wear the title of "Mrs. Hadassah" for the coming year. She will act as official hostess for all Richmond Senior Hadassah functions. Jackie is the wife of a native of Danville, Virginia, Murray and Jackie have three lovely children Henry, Lee Isaac and Molly Ann. Jackie comes from a Hadassah family: her Mother Mrs. Sam Gerson and her Mother-in-law, Mrs. Henry Lowenstein are both active Hadassah Members.

Mrs. Alfred Lehman, has our heartiest thanks for the beautiful decorations that created an atmosphere of complete beauty for the afternoon of Hadassah Donor 1961.

JEWISH CALENDAR (LUACH)

1960-61	5721-22
Passover	Apr. 1-8
Shevuoth	May 21-22
Tisha B'Av	July 22
Rosh Hashanah	Sept. 11-12
Yom Kippur	Sept. 20
Succoth	Sept. 25-26
Shemini Atzereth	Oct. 2
Simchath Torah	Oct. 3
Chanukah	Dec. 3-10

All holidays begin on the preceding evening.

Best Wishes and Happy Passover
EMRICK
CHEVROLET SALES CORP.
1801 Chamberlayne Avenue RICHMOND, VA.
SALES SERVICE

L. D. JOHNSON'S SONS
Roof Repairing a Specialty
1407 W. Cary St. RICHMOND, VA. Dial EL 5-2911

Richmond, Va. Jewish War Veterans

BERT SIMMONS
Correspondent

At a meeting held on March 2, Jack Rosenbluth was elected Commander of JWV Post No. 155 of Richmond, Va. Bert Simons, Senior Vice-Commander, Morris Freelander and Joel Cohen Junior Vice-Commanders.

Irving Kaslow, National Regional Committeeman headed the Virginia delegates to a JWV conference held in Atlanta, Ga, on March 12.

A State Department meeting was held at Portsmouth on March 12. A large number of Richmond JWV members attended, lead by Post Commander Sam Kornblau.

The 24th Annual Installation Dinner Dance of the Richmond Post No. 155 JWV was held at the Oak Hill Country Club on March 26. Starting at 6 PM, members and their friends were introduced to the Hon. Albertis S. Harrison, Attorney General for the Commonwealth during the Cocktail hour. A large group of local municipal leaders were present. Dr. Herschel Harris, State Department Commander for Virginia presided at the installation. Robert G. Eskelees gave the invocation.

HOLLYWOOD

(Concluded from Page 15)

gize. Real reason why Roz got the nod over Gertrude is that Roz can make the movie turnstiles click. The fans will pay to see her, regardless of the vehicle.

DAVE BARRY, one of our top comedians, was very funny in his Cocoanut Grove stand, viz: "My wife is on a diet. She takes pills to paralyze her mouth". . . . "Everybody thinks I'm related to Gene Barry, the television star. His name is Weinstein and mine is Segal". . . . "I went to Israel recently to help raise money for the United States". . . . "In Israel, the kids paint Mogen Davids on Volkswagens". . . . "Israel airlines use an old grandma hostess who walks around saying: 'Eat it! I made it myself!'"

SIDNEY MILLER, one of Hollywood's most beloved and respected directors, points with personal pride to his wonderful father, Carl, who used to be the personal tailor for dozens of famous film stars. Now blind. "Pop" Miller was loved by all Hollywood. . . . Sidney's wife Iris appeared in 14 Broadway musical shows. Her mother. Celia Burstein, of N. Y., was once a Ziegfeld Follies girl and is still a beautiful woman.

MRS. BESSIE ADEL writes that her family knew Potash and Perlmutter and they were a credit to the stage. . . . Mort Sahl says: "The reason Stevenson wasn't elected President is because he's a Unitarian. They pray 'to whom it may concern!! . . . We think we'll have a Jewish President but Israel says. 'So what! We have one now!"

REVA LEHMAN

Mr. and Mrs. Joseph E. Lehman of Richmond, Va. announce the engagement of their daughter, Reva to Mr. Charles Jacobs Hocman, son Dr. and Mrs. Herman S. Hoffman of Washington, D. C.

Miss Lehman is a senior at the George Washington University in Washington, D. C. Mr. Hoffman attends the George Washington University Medical School, where he is a member of the Phi Chi Professional Fraternity. He is an Ensign in the United States Naval Reserve.

TARRANT PRESCRIPTION DRUGGISTS
MOTORCYCLE DELIVERY
Foushee and Broad
MI 3-3469 Richmond, Va.

Highland Park Pharmacy
2929 Second Avenue
Dial MI 3-1847
RICHMOND, VA.

WILLIS, KENNY & AYRES, Inc.
Investments
205 WEST FRANKLIN STREET P. O. BOX 487, RICHMOND, VIRGINIA
PHONE MI 4-0746
402 Board of Trade Bldg. Phone MAdison 7-5681
NORFOLK 14, VIRGINIA
WE EXECUTE STOCK AND BOND TRANSACTIONS ON ALL PRINCIPAL EXCHANGES

VIRGINIA DAIRY
Since 1920 THE HOME OF BETTER MILK
1810-16 W. Main EL 5-2838 Richmond, Va.

• Passover • Greetings
Est. 1931 KANE Dial MI 9-0541
PLUMBING — HEATING — AIR-CONDITIONING
STOKERS — OIL BURNERS — KITCHEN EQUIPMENT
403 E. Laburnum Ave. RICHMOND 22, VA.

Air View Showing Park-like Grounds of Terrace Hill Nursing Home
AGED + CHRONICALLY ILL
• 67 Simmons Bed Capacity
• 24 Hour Daily Skilled Nursing Care
• R. N. Supervision. Trained Orderlies
• Nutritious Food. Trained Dietitian
• Private and Multiple Bed Rooms with toilets
• Fire Protected by Sprinkler System
• Automatic Elevator. Spacious Porches
• Weekly Rates from $60 to $85. Gen. Care
Write or Phone
Bernard Maslan, President
TERRACE HILL NURSING Home
2112 Monteiro Ave. Dial MI 3-2777
RICHMOND, VA.

THOMAS G. POWELL
Successors to Marvin F. Pollard, Inc.
Manufacturers of
Orthopedic and Surgical Appliances, Artificial Limbs
414 W. Broad Street
Dial MI 3-8656
RICHMOND, VA.

On The Threshhold of a New Exodus

By Ben Nathan

The times have never been more difficult . . . except approximately three hundred and sixty times five thousand times in the last five thousand years. The only difference is that it's Passover again, and that we have all lived to see it.

The times have never been more difficult. We cannot explain our resistance. We are even less certain as concerns the nature of the thing we are resisting. The conviction however exists: resist we must. The conviction however: exists: one bit longer, one bit longer and all will suddenly change, it will be spring again for the first time in five thousand years, clarity will spread like the wings of an eagle the size of the sun. It will be all explained, with the simplicity and reality of a loaf of bread.

The paragraph above describes in part the Passover initiation. The Passover initiation, like the Yom Kippur initiation, represents a condition of mind. It is concerned with *Exodus*, and not with the happier possibility, *Entrance*. In this condition, your condition, my condition, the world's condition, Kennedy's condition, Khruschev's condition, Gabriel's condition, the name of God's condition . . . in this condition one simply does not know where one is going. Neither does one know where one is not going. Neither does one know *why* one is going, standing, not standing, wrestling, not wrestling, living, not living.

The lines above describe another aspect . . . or condition of mind . . . descriptive of the Passover initiation. This one endures from the day of a man's birth to the day of a man's birth, and from the day of a man's death to the day of a man's death.

Exhortation: If you brother becomes a chieftan in a foreign land and invites you to share in the pleasures of his office, be certain to remember that his conclusion is your conclusion, and that it will go hard with thee. Even if ten plagues descend on your enemies, but the approval of their chief is still required to give you exit, then do not minimize that man. He will hound you, like the dream hounds man, five thousand years. Nonetheless, should a river open before you, cross it. If you observe the army of the Beast sinking in the sea behind you, in that same sea,

(Please turn to Page 25)

Appointment of Lily Edelman of Baltimore as national director of B'nai B'rith's adult Jewish education program has been announced by Maurice Bisgyer, executive vice president of the organization. Mrs. Edelman, who joined the B'nai B'rith staff as an editor and specialist in adult Jewish studies, has been acting director of the B'nai program for the past seven months.

EANES and CO.
Plumbing – Heating
PROMPT SERVICE
FAIR CHARGES
DIAL EL 3-4170
Night Calls: MI 8-7538
Specializing in All Kinds of Repair Work
1305 W. Main Street
RICHMOND, VA.

A. L. LORRAINE Hardware Co., Inc.
☆
3114 West Cary St.
RICHMOND, VA.
Dial EL 5-9101

PASSOVER GREETINGS
DIXIE WHEEL CO.
916 North Boulevard
RICHMOND, VA.
● WHEELS ● RIMS
● DRUMS ● BRAKES
Automotive Parts

☆ *PASSOVER GREETINGS*
Charles E. Bauer Company, Inc.
Wholesale Confectioners
Dial MI 3-2503
19 S. 14th St., Richmond, Va.

POHLIG BROTHERS
Established 1866
25th and Franklin Sts.
RICHMOND, VA.
Manufacturers of Quality and Distinction in Paper Boxes
PLAIN AND FANCY SET-UP & FOLDING BOXES
Stock Sizes — Or Made to Order
Waxing—Laminating—Easels
Mounting—Die Cutting

Grove Avenue Pharmacy
4911 Grove Ave.
RICHMOND, VA.
For Fast Delivery
DIAL 5-3405
● Prescriptions
● DRUGS

WESTHAMPTON FLORIST . . .
320 Libbie Avenue
RICHMOND, VA.
Specializing in
Artistic Weddings,
Decorations of All Types
Dial AT 2-2460
Mr. & Mrs.
F. N. Hickernell

TAKE HOME . . .

A GOOD BREAD---A GOOD BUY!
ATLAS BAKING CO., INC.
RICHMOND, VIRGINIA

Passover Greetings

● RESERVE
● IMPERIAL
● WINE
Product of
DIXIE WINE CO.
RICHMOND, VA.

Moshe Gat: Promising Israeli Artist

By Elaine August

If hard work, a relentless drive to learn and a singleness of purpose were all that were needed to achieve a goal, there is no doubt that Moshe Gat, 25-year-old Israeli artist, would achieve it.

But Moshe also has a rare sensitivity to and a deep compassion for people, and an unusual talent for expressing these feelings on his canvasses. This combination of ability and drive make Moshe Gat one of the most promising young contemporary artists.

Moshe is one of the many gifted young Israelis who have benefited from a scholarship award of the America-Israel Cultural Foundation. The scholarship program annually gives some 150 Israeli artists, musicians, dancers and writers the opportunity to develop their special talents. The great majority of scholarship winners continue their studies in Israel; the more advanced are privileged to study abroad. Moshe, who was awarded a traveling scholarship in 1957, chose Mexico.

A representational artist, Moshe felt that Mexico offered him his best learning opportunity, the more so because the famous Mexican muralist, David Alfaro Siqueiros, had seen photographs of his work and wanted Moshe to work with him.

After three fruitful years in that country Moshe and his wife, Batia, his Israeli sweetheart who went to Mexico to marry him, are in New York. They plan to remain for a year while he paints and exhibits in this country. Some of his works are currently on display in the Tribune Gallery in New York City and he has already completed successful one-man shows in Detroit and New Orleans. In March, his oils, drawings and engravings were exhibited in the Sinai Temple in Chicago.

Mr. and Mrs. Gat live in a small, furnished two-room apartment in Manhattan, crowded to overflowing with Moshe's paintings and drawings, with still more of his work being shipped from Mexico and New Orleans.

"Pretty soon," he said with a sweep on his arm, "we will be able to move all this to a studio loft that I am renting."

"And it couldn't be a moment too soon," added Batia, explaining that her husband, restless when he is not painting (and completely absorbed when he is) is impatient to get back to work.

To Moshe, art is a serious business, and he says, with one of his infrequent smiles, that the storied Bohemian life of the artist is not for people who are serious about their careers.

Moshe paints people--the poor, the aged, the worker. He paints them with sympathy and with a com-

(Please turn to Page 42)

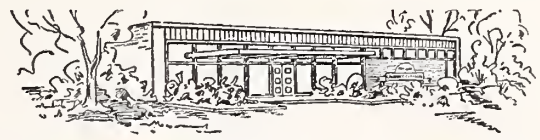

The Home of Quality and Dependability

For Your Every Laundry and Dry Cleaning Need

City Wide Delivery — MI 3-0284 — 24 Hour Answering Service

SUNLIGHT LAUNDRY & DRY CLEANERS, INC.

Main Plant 1900 Chamberlayne Ave. Ample Parking

— BRANCH STORES —

2375 Staples Mill Rd.
2300 Chamberlayne Ave.
18 W. Brookland Park Blvd.
1813 W. Broad St.
3315 N. Boulevard
2801 Patterson Ave.
Stratford Hills Shopping Center

JOS. MARKOW Florist

An Eloquent Remembrance FLOWERS

MI 4-2321

304 North 6th St.

Our Only Location In Richmond

Dial . . .

EL 5-4357

COAL

YES . . .

Now is the time to order your winter's fuel

. . *from* . .

FUEL-OIL

W. E. Seaton & Sons
INCORPORATED
914 Hermitage Road
RICHMOND, VA.

Members Coal Heating Service

The HAPPIEST Home Is Your OWNED Home

When Thinking of Buying or Selling a Home

—See—

RALPH H. DUDLEY, INC., Realtor

5705 Grove Avenue — Phone AT 8-2871
Opposite Weshampton Theatre, Richmond, Va.

Richmond Glass Shop, Inc.

Distributors for
- LUMINALL PAINTS
- Finest-in-Finishes
- Glass for Furniture Tops
- Safety Glass for AUTOMOBILES

814 West Broad Street
Tel. MI 3-7394

MELVIN W. ESTES

BUY AT THE Esso SIGN

Servicenter NOW LOCATED

2301 W. Broad St.
Phone EL 5-9715
RICHMOND, VA.

Bradley Bros
CLEANERS & LAUNDERERS

Other Suburban Stores:
- 3545 W. Cary Street
- 5608 Patterson Avenue
- 401 Ridge Road
- 5071 Forest Hill Avenue

Plant: 2929 West Broad
Dial EL 5-4391
City Wide Delivery Service

- Malvern and Broad Sts. RICHMOND, VA.

Bradley's Willow Lawn Store
On the Mall — Opp. Bus Terminal
Open 7 'til 9—Saturday 'til 6

Window Cleaning Contractors
for
- OFFICE BUILDINGS
- INDUSTRIAL PLANTS
- NEW CONSTRUCTION
- SHOWROOMS
- BANKS
- OFFICES

Also Brick and Stone Cleaning

DIAL
MI 4-7265
Insured Service

CUT RATE Window Cleaning
F. W. BUCKLEY, *Manager*
First and Byrd Sts. Richmond

WE CARRY EVERYTHING BUT THE JANITOR

Building Equipment & Supply Corporation
811 - 13 W. Broad
RICHMOND, VA.
PHONE EL 8-4986
DISTRIBUTORS OF . . .
SANITARY JANITOR'S SUPPLIES
FRANKLIN'S CLEANERS and WAXES
V-C VICAR CLEANERS
SANDING and POLISHING MACHINES

Richmond Office Supply Company
Stationery, Office Furniture and Appliances
816-818 E. Main Street Dial MI 4-4025
RICHMOND 19, VIRGINIA

THE LIBERTY PRESS
Rush Printing - - - - Photo Offset
- Specializing in Wedding and Bar Mitzvah Invitations

NORMAN L. WILLIAMS, JR.
1402 E. Main St. RICHMOND 19, VA. Dial MI 3-1103

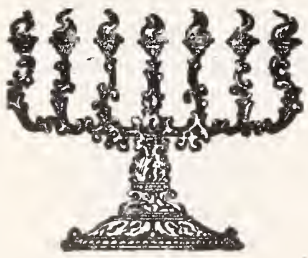

Passover Greetings
R. P. WHITLEY ROOFING CO.
1802 Ellen Road
RICHMOND, VA.
JOHNS-MANVILLE BONDED ROOFS

Two Good Places
In Richmond, Va. Featuring
Seafood and Steaks
Raleigh Grill
(Hotel Raleigh)
Open—Monday thru Fridays
11:30 to 2:30
5:30 to 9
Saturdays 5:30 to 9
Wright's
TOWN HOUSE
513 East Grace St.
Open 11:30 to 3 p m.
4:30 to 8 p. m.
Closed Sundays and Holidays

"Tell Me Another Morning"

A Review

By Chester A. Brown

There have been a number of books and magazine articles written about the German concentration camps, but none, in our opinion was written with the poignancy that characterizes "Tell Me Another Morning", authored by Zdena Berger and published by Harper & Brothers.

Zdena Berger was born in Prague in 1925, and lived there until the German occupation. As a prisoner of the Germans, she spent the war years in several concentration camps, including Auschwitz and Bergen-Belsen. Freed finally by the British army, she returned to Prague to complete her education, then went to Paris and in 1955 came to the United States. She is married and presently lives in California.

The book, while it is termed a novel, is based on the author's experiences in the concentration camps. It begins with the period when the Jews are being rounded up for incarceration in the nafarious camps, when the heroine is but 14 years old, and ends with the return home, after her miraculous rescue and the end of the war, when she is 20.

The book gives, as only a personal experience can, all of the shocking and sordid details of life in the camps, portraying with a fine sympathy the things that occur, and what goes through the minds of the victims of German brutality. The nerve-wracking waiting to see if you are on the next list destined for the crematory, the constant effort to retain sanity — and then the hope and the joy that come with final rescue.

The story gets its name from an incident involving Tania and a young boy name Peter, who is vainly waiting for the return of his mother, early in the pilgrimage. The boy is restless and ill, and to allay his fears, Tania tells him of mornings that he will see, in a fanciful mood, and aimed at keeping him hopeful. After each recital, Peter says, "Tell me another morning."

It would be a mis-statement to say that you will enjoy reading "Tell Me Another Morning." Books cannot always be read for enjoyment, and this one, as is the case with almost all of the other material that has been written covering this dire period in Jewish history, will leave a bitter taste in your mouth. But this taste will be ameliorated with an appreciation of the fine courage that runs all through the story. The book is particularly informative, appearing as it does, coincident with the Eichmann trial. Perhaps it should be made compulsory reading for those who still hold some sympathy for this arch-criminal.

The Story Of A Stone

Among the stones used in the building of the Hoy L. Fesperman Memorial Altar and Worship Center, of the First Evangelical and Reformed Church which was dedicated in Greensboro recently, was one stone which had been brought from Jerusalem to Wildacres, the the estate of I. D. Blumenthal, of Charlotte, at Little Switzerland, N. C., When stones were solicited from various interdenominational groups, Rabbi Emeritus Fred Rypins presented the Wildacres stone in behalf of Temple Emanuel .

Sally Bell's Kitchen
708 W. Grace St
Richmond, Va.
Dial MI 4-2838
Delicacies for the Home, Picnics, and Parties
- Parking Facilities
- For Our Customers

Passover Greetings
- EARL PECK
2314 Bells Road
RICHMOND, VA.

Passover Greetings
CHARLES HABOUSH
RICHMOND, VA.

PARABLES OF A MODERN PROPHET

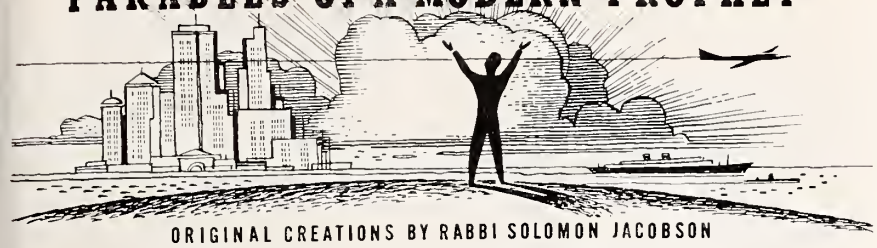

ORIGINAL CREATIONS BY RABBI SOLOMON JACOBSON

TEMPLE BRITH ACHIM, PETERSBURG, VA.

Never Had It So Good

Once upon a time there was a king whose sceptre hung over a kingdom of great renown. This empire had soared beyond any other nation in its riches and power. It had excelled in its scientific advancement, in its technological developments, in the arts. In its provision of material comforts for the people it was the envy of all other lands. It was a people who rode high upon the clouds in the effulgence and splurge of luxuries and conveniences, such as could exist only in a dream-world. Never had a people had it so good.

And they were a splendid people, almost mythical in their attributes. They were free and independent, peaceloving, kindly, and with a compassion for mankind everywhere. Compared unto this people, there was none even remotely like it upon the face of the earth.

Yet there was a prophet who relentlessly and cogently uttered his prophecies before the king, adjuring and importuning the king to watch well over the nation lest it fall into its own undoing.

"Why do you bother me with your prophecies?" protested the king. "Are we not the finest nation in the world? Do we not have everything of goods material and spiritual? Go to the other lands where there is want and hunger, where there is oppression, where there is slavery, where the standards of living are ever so low. Go to them, they need your prophecies; not we."

Answered the prophet, "It is precisely because this is the finest nation in the world that you need my words, your majesty. Other lands do not need my prophecy because they have only one way they can go: forwards and upwards. It is the finest alone that ever does require care. The finest silverware, the finest jewelry, the finest paintings, the finest clothes all the ones that demand the most attention. They can no longer be made more valuable than they are, they can only be spoiled."

"It is so with our nation, "continued the prophet. "It is the finest and can only be spoiled It is against such damage and impairment that you need my prophecy more than all others."

Moral: To achieve the finest
Is every nation's goal;
To keep it so fine
Is a much harder goal.

Abba Eban, former Israeli Ambassador to Washington and now Israel's Minister of Education and Culture, declared in an address before the Chicago Council on Foreign Relations that "President Kennedy's plan for an international peace corps strikes a responsive chordin Israeli hearts." Humnaity, he said, "needs a new and fair distribution not only of its material wealth but also of its intellectual and spiritual resources. This consciousness," he went on, "underlies much of Israel's cooperation with other members of the society of new nations."

You owe it to yourself to SAVE!

- CONVENIENCE
- RETURN
- AVAILABILITY
- SAFETY

4% ANTICIPATED DIVIDEND

FRANKLIN
Federal Savings & Loan Association

Main Office Seventh & Broad Sts.
Village Branch Three Chopt & Patterson

Richmond, Virginia

NEON SIGNS

Phone
MI 9-0326

New Location
1908 Chamberlayne

TALLEY NEON

get in the PUBLIC'S eye . . . night or day . . . with • • •

NEON SIGNS *by "TALLEY"*

PRESCRIPTION SERVICE

Lafayette Pharmacies

BEVERLY HILLS
Patterson Ave. at Ridge Road
Dial AT 2-4231

LAFAYETTE
1011 Lafayette Street
Dial EL 5-1777

WESTWOOD
5805 Patterson Avenue
Dial AT 8-1933

SUBURBAN
2369 Staples Mill Road
Dial EL 8-4929

CRESTVIEW
6516 Horsepen Road
Dial AT 8-2831

PROMPT DELIVERY IN WEST RICHMOND

When everything must be — Just So

Puriton
richmond's finest cleaners and launderers

Fashion Cleaners. . .Custom Launderers. . .EL 5-5726
4501 W. Broad St. Customer Parking Car Service

RICHMOND, VIRGINIA

HENWOOD & WILSON

"EVERLASTING BEAUTY IN MONUMENTS"

Designers and Manufacturers of

GRANITE and MARBLE MONUMENTS—MEMORIALS

413-415 S. Cherry St. DIAL MI 8-7340 Richmond, Va.

F. L. PARSLEY

Wholesale Kerosene Distributor

HARRY BASS MI 8-0779

Sole Representative 2832 R Street

RICHMOND, VIRGINIA

• PASSOVER
• GREETINGS

White Hardware Co.

7039 Three Chopt Road
RICHMOND, VA.

• FULL LINE OF GIFTS
HOUSEWARES

• *Charge Accounts Welcome*

Phone: AT 8-4284

We Deliver

RABE ELECTRIC CO.

• *Electrical*
• *Contractors*

MI 3-8397

328 So. 5th Street

RICHMOND, VA.

MERCHANTS DELIVERY, INC.

"WE DELIVER THE GOODS"

Established 1946

1400 BROOK ROAD MIlton 8-2826

RICHMOND, VA.

VIRGINIA MACHINERY & WELL CO.

PLUMBING FIXTURES

1319 E. Main St. Dial MI 8-8311

RICHMOND, VA.

Serving . . .

Readers of this magazine for 87 years . . .

Joseph W. Bliley

FUNERAL HOME

Conveniently Located
Third & Marshall Streets
Richmond, Virginia

AMPLE PRIVATE PARKING SPACE

Passover

Greetings

Arnold Bread Distributor

ED. C. MELTON

Phone EL 9-2710

RICHMOND, VA.

North Carolina Jewish Association To Convene In Goldsboro April 16

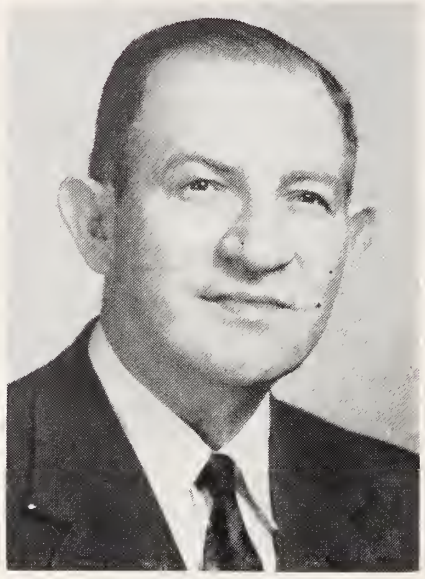

MORRIS ZELDITCH

North Carolina Association of Jewish Women will be observed in Goldsboro on Sunday, April 16th when the Association, together with the Association of Jewish Men, the Rabbinical Group and the Youth Group will participate.

Speaker at the luncheon at the Hotel Goldsboro will be Morris Zelditch, Director of Social Planning of the Jewish Federations and Welfare Funds. Mr. Zelditch will discuss the report on the survey of Jewish aged in the state. He will be presented by Chester A. Brown, first vice-president of the men's group.

Also at the luncheon will be a report on the Youth Association by Gerald Waitman, Director of the Annual summer camp sponsored by the N. C. Associations of Jewish Men and Women for the N. C. Associations of Jewish Men and Women for the N. C. Assoc. of Jewish Youth. Mr. Waitman along with Mrs. Samuel Freeman is also their advisor. There will also be a report by the president of the Rabbi's Association, Rabbi Jerome Tolochko. And there will be a progress report on the building fund campaign by the Co-Chairmen, Mr. and Mrs. I. D. Blumenthal.

At the evening banquet there will be a ceremony honoring all charter members and past presidents of the N. C. Asso. of Jewish Women. Mrs. Samuel Freedman at Durham will narrate this.

Morris Zelditch is Director of Social Planning for the Council of Jewish Federations and Welfare Funds. In that capacity his work is concerned with the study and planning for Jewish social services in American and Canadian Jewish communities.

He was formerly Director of War Services for the Family Welfare Association of America where he was in charge of the analysis of social and economic trends and their effects upon social services and social agency practices. Previous to that he was Administrator of Public Assistance in Washington.

Among the registrants at the Hebrew University are non-Jewish students from 22 countries, most of them studying the humanities, archaeology and history. African and Asian registrants are mostly interested in medicine and related subjects.

COMMONWEALTH FORD, INC.

Virginia's Largest Auto Dealer

We Sell a Car Every 60 Minutes. Don't Buy a Car Till You Get Our Deal

2 LOCATIONS

Commonwealth Ford

2024 West Broad St. RICHMOND, VA.

Virginia Ford, Inc.

12th & Court Sts. LYNCHBURG, VA.

EDITORIALS

(Concluded from Page 3)

meaning, not only national but universal? Does the fact of humble beginnings detract from the zenith of achievement? The Bible constantly reminds us and urges us to remember our modest origins—that we were once slaves to Pharoah in the land of Egypt. The Bible did not seem to consider this a hindrance but rather an incentive to become a "Kingdom of Priests and a Holy Nation."

When I briefly lectured in a mid-western University on Judaism and taught the philosophy of Judaism and the Bible in a non-fundamentalistic approach, I was considered almost heretical by some students. For many, it may be difficult to understand that a non-fundamentalist view of the Bible is rooted upon a sounder and more religious belief than the naive or literal presentation. Let us assume for a moment that archeologists will establish beyond reasonable doubt that a particular incident which the Bible relates did not actually take place. The Fundamentalist's faith in the Bible would be gravely shaken while this information would have little effect upon the more sophisticated believer. Judaism neither requires nor demands that all of the miracles as enumerated in the Bible should be taken literally, without interpretation.

Of course, it is preferable to have naive believers than non-believers. But as the great philosopher and rationalist, Moses Maimonides, had said: the faith of the intellectual and intelligent believer which is based upon logic, rationalism, and study, is much preferred because his religion is more steadfast and is more deeply rooted and rests on sounder foundation.

On The Threshold of a New Exodus

(Concluded from Page 20)

the sea you walked across dryshod, pay it no heed: flee even faster. Go like locusts. The milk and honey may sour before you arrive. If a golden calf should suddenly rise out of your skull and while you dance in a ring about it a man should descend from a mountain and break a tablet in your sight, fall on your face and make an obeisance. Lie there for forty years and a day and make an obeisance. If you make a covenant with a Law, and change the law, and misread the law, and drag it through dung hills and hang it as an ornament in urinals, and defile it, you have made a covenant with a law, and that Law you cannot change or misread or drag through a dung hill or hang as an ornament or defile. The creative ADAM is not so greatly empowered as to undo what a covenant has done. Adam can default the Garden, but he cannot escape the Hand.

Consequently never before have the times been so difficult. Never before have the times been so abstract. We are at the thresh-hold of an exodus that will make the going from Egypt of the significance of locusts.

Happy Holiday. May you live to behold Zion. May you live to behold the beholder of the beholders of Zion. May you live to behold the beholder of the beholder of the beholders of Zion.

Robert Frost, eighty-five-year-old American poet, was received recently by Israeli President and Mrs. Itzhak Ben-Zvi. He said he was "brought up on lots of Bible" and that he was therefore particularly interested in the country's archaeological sites. At a press conference, Mr. Frost paid a tribute to Israel and its achievements .

• • PASSOVER

• • GREETINGS

UNIVERSITY PHARMACY

Westhampton Delivery Service

Dial AT 8-4900

5718 Grove Avenue RICHMOND, VA.

NOLDE'S

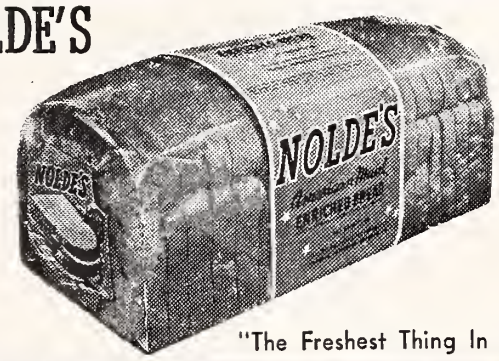

"The Freshest Thing In Town"

American Maid

NOLDE'S

BREAD and CAKES

At your Dealer's

LUKHARD'S SUPER MARKETS

• BROAD ST. AT HORSEPEN ROAD • 5710 GROVE AVE.

• 5418 LAKESIDE AVENUE • 1229 BELLEVUE AVE.

RICHMOND, VA.

Passover Greetings

WM. F. GRAVINS & CO., Inc.

25 S. 13th St. Phone MI 8-4729 Richmond, Va.

• BUTTER • EGGS

• POULTRY • FROZEN FOODS

POLLARD and BAGBY

INCORPORATED

REAL ESTATE AND INSURANCE

IN ALL ITS BRANCHES

1009 E. Main St. Dial MI 3-9011

RICHMOND, VIRGINIA

ROBT. M. DUNVILLE and BROS., Inc.

214-16 South 2nd Street

Air-Conditioning and Industrial Heating

Distributors for Hussman Refrigeration Products

RICHMOND, VIRGINIA

Roanoke, Va.

this man has
Extrasensory Perception*

*Parapsychologists translate this as "an awareness of things not signalled by normal senses".
At Mountain Trust, we call it "the ability to see ahead by helping to build a better industrial climate in the Roanoke area".
It is this extrasensory perception that is essential for the health of business and the welfare of the communities in which they are located.

Mountain Trust Bank
Roanoke, Virginia

Roanoke's Oldest
Savings & Loan Ass'n
Serving Since 1887

PEOPLES FEDERAL
SAVINGS AND LOAN ASSOCIATION

FEDERAL HOME LOAN BANK SYSTEM MEMBER

4% Current Rate Paid on Savings

101 S. Jefferson Street
ROANOKE, VIRGINIA
Savings Corner of Roanoke

FEDERAL SAVINGS AND LOAN INSURANCE CORPORATION SAFETY OF YOUR SAVINGS INSURED UP TO $10,000.

★ Passover
★ Greetings
from

Virginia Iron Coal & Coke Co.

P. O. Box 1871 • Roanoke, Virginia

1899 - 1961

Roanoke, Va.

MRS. SOL S. KATZ, Correspondent

MRS. DAVID POSNER

Miss Gail Irene Rubinstein, daughter of Mr. and Mrs. Maurice Jacob Rubinstein, of Roanoke was married recently to David Posner, son of Mr. and Mrs. Jack Posner of Great Neck, N. Y.

The marriage vows were solemnized at Beth Israel Synagogue by Rabbi Haim Kimmelman, of Roanoke, and Rabbi Mordecai Thurman, of Martinsville, Va. The latter officiated at the marriage of the bride's parents.

The bride was given in marriage by her father.

Miss Penny Posner, sister of the bridegroom, served as maid of honor. Junior bridesmaid was Sheri Caplan, cousin of the bride.

Mr. Posner attended his son as best man. Ushers were James Gingold of Pittsburgh, Pa., Arthur Levine and David Levine both cousins of the bridegroom of New York City and Victor Caplan of Pittsburg, the bride's uncle.

The couple will reside in Pittsburgh where Mr. Posner is completing his fourth year at the Uni-

Roanoke Ready-Mix Concrete Corp.

Buy Concrete the Clean Way

NO FUSS — NO MUSS — IT COSTS NO MORE

S. Jefferson St. ROANOKE, VA. Phone DI 4-6617

FIRST FEDERAL
SAVINGS AND LOAN ASSOCIATION
CHURCH AT FIRST, S. W. • ROANOKE, VA. • DIamond 5-1535

versity of Pittsburgh Medical School.

With bowed heads and heavy hearts we mourn the sudden death of Jacob (Uncle Jake) Brenner, 77, a Roanoke scrap metal dealer and prominent Jewish leader.

Active in the Jewish community, he served for many years as president and chairman of the Board of Beth Israel Congregation and was chairman of its cemetery committee.

Mr. Brenner was active in Israel Friedlander Lodge Boy Scout Troop No. 4 and belonged to B'nai B'rith and the Elks.

He is survived by his wife, Mrs. Celia Brenner; three children, Udell Brenner, Mrs. David B. Silverman and Mrs. Milton K. Blank, all of Roanoke; two sisters, Mrs. Becky Myers, Greensboro, N. C. and Mrs. Ester Lyon, Miami, Fla.; eight grandchildren.

We extend our heartfelt sympathy and condolence to Mr. Rolf Manko on the loss of his father; and to Mrs. Arthur Lvin on the passing of her mother.

A most delicious and delectable Purim supper was prepared by the BERIES of the sisterhood, under the able chairmanship of Mrs. Bernard Jacobson, Mrs. Harold Brownstein and Mrs. Bernard Gerber.

A rich program of entertainment was planned and staged by several of the U.S.Y'ers, under the leadership of Joan Kaplan and Richard Lerner and dirceted by Mr. Sol Katz.

We were pleased to have such a large turnout for this gala event.

Whiteville, N. C.

MRS. MARTIN BERNSTEIN
Correspondent

The Beth Israel Sunday School classes presented a most enjoyable Purim program, March 5, at the Beth Israel Center. Following the program, refreshments were served.

Carol Yarus, 10 year old daughter of Mr. and Mrs. Walter Yarus, took part in a musical program presented at Ninniss Hall in Charlotte, N. C., January 13. Carol played two piano duets with her teacher, Miss Catherine Cooper, a member of the faculty of Queens College.

The monthly meeting and social of the Beth Israel congregation was held March 1 at the Albert Schild residence in Tabor City with Mrs. Schild and Mrs. Dave Simon serving as hostesses.

Those traveling this month are: Mr. and Mrs. Robert Wolpert of Loris, S .C., to New Orleans; and Mr. and Mrs. Joe Mann and Mr. and Mrs. Isadore Kramer to Miami Beach.

SERVICE
is more than a word...
it's a FACT
at First National Exchange Bank

Five banking offices to serve you; a complete range of banking facilities available.

THE
First National Exchange
BANK OF ROANOKE

Main Office: Jefferson and Campbell
1323 Grandin Road, S.W. 4202 Melrose Avenue, N.W.
301 McClanahan Street, S.W. 3625 Williamson Road, N.W.
Member Federal Deposit Insurance Corporation

SOUTH ROANOKE LUMBER CO.

Building Materials of All Kinds
FINE MILLWORK A SPECIALTY

We Make the Finest Kitchen Cabinets
Lumber, Insulation, Wall Board, Roofing, Lime, Lath, Plaster, Sewer Pipe, Fire Brick and Clay

Office and Plant:
2329 Franklin Road, S. W., on Route 220 South

ROANOKE, VIRGINIA

SALE R. R. QUICK, Owner
REAL ESTATE AND INSURANCE
SALES — RENTALS — LOANS
DI 3-8075
Quick, Realtors
132 West Campbell Ave., Roanoke, Va.

We welcome the opportunity to serve you . . . . whatever your banking needs.

THE *Colonial-American*
NATIONAL BANK OF ROANOKE
MAIN OFFICE: Jefferson St. at Campbell Avenue
3 Convenient Neighborhood Branches
● FRANKLIN ROAD BRANCH
Franklin Road at Brandon Avenue
● NORTHWEST BRANCH
Melrose Avenue at 23rd Street
● WILLIAMSON ROAD BRANCH
Williamson Road at Huntington Blvd.
ROANOKE, VIRGINIA
Member Federal Reserve System
Member Federal Deposit Insurance Corporation

• PASSOVER
• GREETINGS
AND BEST WISHES

The Caldwell Sites Co.
Roanoke Va. Winchester, Va.

Caldwell-Sites' complete stock of all office equipment and supplies is "better-brand" merchandise—the best there is. We welcome the opportunity to serve you.

THE ROANOKE TIMES
The Roanoke World-News

The only newspapers with dominant coverage of the Roanoke Market Area that boasts a net buying income of $790,900,000.

PRESCRIPTIONS

MEDICAL ARTS
RX. PHARMACY, INC.
Medical Arts Building Roanoke, Va.
Complete Prescription Service. Get where they have it or will get it immediately for you.
DI 5-7774 and DI 5-7775

VARDCO
• ROOFING
• WELDING
• SHEET METAL WORK
Valley
Roofing Corp.
1707 South Jefferson
ROANOKE, VA.

E. V. POFF & SON
Incorporated
2312 Franklin Rd. S. W.
ROANOKE, VIRGINIA
DI 2-3183
Tile — Marble
Terrazzo — Flagstone
Monuments — Markers

"Playthings for All Ages"
JENNINGS - SHEPHERD COMPANY
SPORTING GOODS AND TOYS
Dial DI 2-3128 ROANOKE, VIRGINIA
24 West Church Avenue

STATE BRAKE & LUBRICATION CO
CHARLES L. BENTLEY, *Proprietor*
AMOCO PRODUCTS • ROAD SERVICE
39 Tazewell Ave. S. E. Dial DI 4-6977 ROANOKE, VA.

Where The Girls Are

AARON MAY, Correspond nt

It started off like any Sunday Afternoon. I was on my way to the Synagogue to take some pictures for the girls local chapter of the A.Z.A. I had understood that a regular meeting was taking place, but the girls would like some pictures to remember their meetings. However when I arrived at the Synagogue, I was puzzled in so much as I couldn't even find a place to park, and this fact in itself is unusual in the life of a Synagogue for Sunday Meetings.

The puzzlement further grew when I realized that the line of people and mostly teen-agers waiting to get in were not Jewish but Gentile. And so I stood in line and soon found myself, not in a crowded auditorium, but in an overcrowded auditorium. And I soon noticed that the Jewish Teen-agers seemed to be among friends and everyone seemed to know each other in the crowd to be estimated at approx. 250.

The program soon started. There were seven girls seated behind a long table that was filled with displays of Jewish Articles. These displays were visual aids in depicting segments of Jewish Life and Customs. One after another of the girls got up to explain a different Jewish Holiday, a different Jewish Custom, or a Jewish Prayer. The audience was captivated by the knowledge and the sincerity of the girls. Never a murmer from the crowd. Not even applause broke the spell of enchantment. And it was over when the last girl proudly said "And the Jews always Pray, The Lord Our God, The Lord is One."

It was at this point that I realized that truly our fine and relatively new Synagogue had just been used to its best advantage. And although, I had no children on the stage, I realized that the parents of these children should feel no prouder at any time than they could right now as they stood in front of their friends and told them they were Jews, they were proud to be Jews, and why they were proud to be Jews.

The next part of the program was a movie depicted the life of a non-Jew who chose to wear a bracelet with the Star of David. As she was ostracized by her group, I could see that the young audience was silently weeping and then I of course knew that the picture was

Roanoke's
Leading
Funeral Director
Economical-
Dependable

JOHN M.
OAKEY INC.
Funeral Service
PHONE DIamond 3-4451

PASSOVER
GREETINGS
And Best Wishes From
Best
In
Television
and
Radio
CBS in Roanoke
WDBJ
960KC
and
WDBJ-TV
(Ch. 7)

DI 4-9015 27 Franklin Rd.
GUILD OPTICIANS
Roanoke's First Member
Wertz Optical Co.
Prescription Opticians
F. E. Wertz, *Optician*
ROANOKE, VIRGINIA

Where Clothing and Furnishings Are Just Different Enough to Make Them Distinctive
FOX-HUNT
LOYD
Corner First and Kirk, S. W.
ROANOKE, VA.

Carol Alpert, Natalie Kramer, Sara Warshauer and Marilyn Mack. Other girls on active program were: Ellen Soloman, Helene Plisco, and Marsha Jacobson.

reaching its mark. When this was over, refreshments were served, but the majority of the audience did not rush out. Instead they stayed to ask questions and view the display closer.

I had taken my pictures and I left, but I also realized that a very, very important Sunday afternoon had just ended. And how nice it would be for all of our Communities to do this same thing. And we're sure that Mr. and Mrs. George Alper would hlep them, as they were responsible for the meeting in Wilmington.

North Carolina B'nai B'rith Association To Hold 25th Anniversary Convention

This year the North Carolina B'nai B'rith Association will celebrate its twenty-fifth anniversary, and there is now planning to make this annual convention one of the finest which our State has ever held.

The convention will take place in Charlotte, North Carolina, on April 29 and 30, 1961, at the Hotel Charlotte.

Speaker at the banquet on Sunday night will be Judge Moses Kove, of New York city, one of the prosecutors at the Nuremberg trials, and a member of the Board of Governors of District No. 1. He will have as his topic, "The Eichmann Trial and Its Impact On The American Jewish Community."

Obey That Impulse!
Buy an Israel Bond!

• PASSOVER
• GREETINGS
AND BEST WISHES

BOXLEY QUARRIES

CRUSHED LIMESTONE and
CRUSHED GRANITE
for

• Road Building • Railroad Ballast
• Concrete • Furnace Flux
• Filter Stone • Agstone • Limestone Sand

W. W. BOXLEY AND COMPANY
711 Boxley Building
ROANOKE 10, VIRGINIA
Four Plants Located on N. & W. and A. C. L. Railways

EAT BETTER . . .
SPEND LESS . . .
SERVE
DAIRY FOODS

GARST BROS. DAIRY INC.
"ROANOKE'S MOST MODERN DAIRY"

SINCE 1918

Manufacturers of

• CHURCH
• COMMERCIAL
• SPECIALTY ENVELOPES

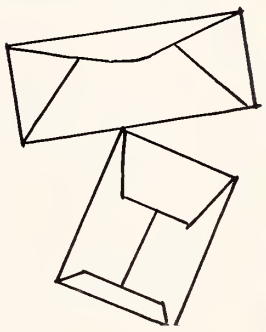

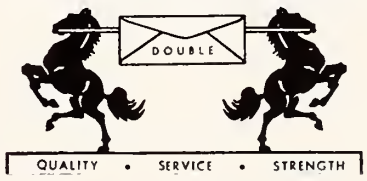

DOUBLE ENVELOPE CORP.
7702 Plantation Road Phone EM 6-7644
ROANOKE, VA.

• PASSOVER
• GREETINGS

MICK-OR-MACK STORES
Are the Fine Food Stores in Roanoke

Your Best Clothes Deserve The Best Cleaning • ★ ★ ★ ★ ★ ★ ★ ★

arter AND *Jones*
DRY CLEANING *and* **DYEING**
502 11TH ST. N.W. ROANOKE, VIRGINIA

AND • • •
FOR THE
BEST
CLEANING
DIAL DI 3-2465

TWO DOWNTOWN **REXALL**
DRUG STORES
Roanoke, Va.

Turner Drug Co., Inc.
101 Market Square
Phone DI 5-8134

Patsel Drug Co., Inc.
129 Salem Avenue, S. W.
Phone DI 5-8129

JOYOUS PASSOVER

Greetings

Magic City Mortgage Company, Inc.
130 Church Avenue, S. W.
ROANOKE 11, VIRGINIA

BRANCH OFFICES:
- Bristol, Virginia
- Norfolk, Virginia
- Greensboro, North Carolina

REAL ESTATE — GENERAL INSURANCE
LONG TERM LOANS — LOW INTEREST RATES

Is Suburbia Good For The Jews?

By Burton Donner

The visitor from Mars — that dandy little creature so useful to writers helpless to get an article underway without him — could hardly have missed the rush of American Jews to the suburbs during the past decade and a half.

He would also have noticed that those responsible for planning and creating the institutions Jews need have not — on the whole — demonstrated unusual foresight in anticipating the exodus and doing something about it. One result is that the American Jewish landscape is strewn with abandoned Jewish centers, homes for the aged, synagogues and similar structures.

All of this is by no means entirely past history, for the exodus has slowed but it has not stopped. In recognition of this fact, the Union of Orthodox Jewish Congregations of America deliberately built the bulk of its program for convention around the shift of Jews to new neighborhoods. There were of course other problems and prospects considered at the Orthodox Union's recent 62nd anniversary convention but most of the sessions in one way or another pondered the theme of suburbia and its promises and perils for traditional Judaism in America.

A wealth of information was presented by a variety of speakers; some of whom were forthright in telling their orthodox audiences about the sins of omission of orthodox leadership in planning for the tidal waves of newcomers in scores of communities since the end of World War II.

Answers to many problems of the exodus were expert and specific. For instance, how big has the shift been? Answer: From one-third to one-half of all American Jewish families have an address now different from the one they had at the end of World War II. Population expert Marshall Sklare, director of the division of scientific research of the American Jewish Committee, provided the estimate.

None of the three major religious groups has done an adequate job of planning to deal with the "geographical dynamism" of the American Jews, said Dr. Sklare, but Orthodoxy has done the least. He spelled out the lesson plainly: "The future of traditional Judaism as a parallel movement on the American scene may well depend on planning which effectively matches in intensity the intensive nature of Orthodox Judaism."

To a leading Orthodox rabbi, who is also spiritual leader of a suburban congregation, the exo-

C. C BOVA and CO.
Specialists in Wholesale Fruits and Vegetables
of the Finest Quality Since 1921
CALL DIAMOND 3-2425
1001 3rd S.E. ROANOKE, VA.
Bova Distributing Co., Inc.
Distributors of
BUDWEISER
KING OF BEERS

Product of
RAINBO BREAD CO. ROANOKE, VIRGINIA

Antrim Motors, Inc.
510 McClanan St. S.W. Roanoke 1, Virginia
'61 DODGE - FIAT
DODGE DART
POWER GIANT Trucks
SALES — SERVICE

Greetings and Best Wishes to Our Friends
For a Happy Passover
BLUE RIDGE MOTORS
INCORPORATED
SELL - GUARANTEE - AND MAINTAIN
Buick Automobiles
625 W. Campbell Ave. Roanoke, Va.
COME IN AND SEE THE 1961 BUICK

dus provides a historic opportunity to cut congregations down to size, to strike a blow at "that cancer which is gnawing away at the vitals of Jewish survival." Rabbi Emanuel Rackman urged Orthodox Jews moving to suburban areas to act to eliminate "once and for all the bigness of congregations and the remoteness of congregants from their spiritual leaders."

Rabbi Rackman, a former president of the Rabbinical Council of America, also contributed a fresh look at the picture with the assertion that most American Jews would continue to live in urban areas, particularly in the new housing projects which are replacing demolished slums in so many American cities.

Another development which Rabbi Rackman reported as stemming from the American Jewish exodus was the development of coteries of Jewish orthodox intellectuals in certain types of suburbs arising around major centers of governmental activity and scientific research. He reported such communities of Orthodox Jewish intellectuals existed in New York, Washington and Philadelphia with additional ones certain to develop.

Indications that the shift to suburbia has produced losses as well as gains for the transplanting Jews was confirmed by Rabbi Rackman. He told the 1,000 delegates that life in the suburbs has resulted in a reduction among suburban Jews of the traditional love of learning for its own sake. Young Jews in the suburbs tend to concentrate first on the beauty of their houses and landscapes long before they get into the swing of giving charity as their forebears did.

Suburban life, he reported, is increasing the divorce rate and making juvenile delinquents of Jewish youth "who are driving

(Please turn to Page 51)

Klutznick Greets New U.J.A. Chairman

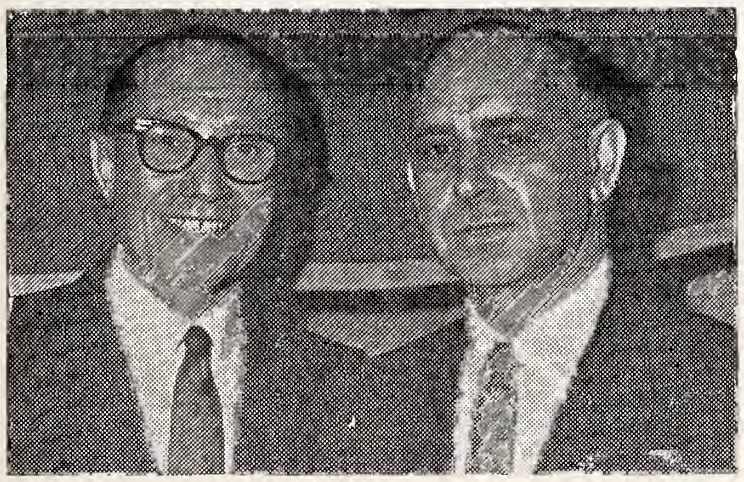

Philip M. Klutznick (left), of Park Forest, Ill., greets Joseph Meyerhoff, President of the Associated Jewish Charities of Baltimore, after Mr. Meyerhoff was elected to succeed Mr. Klutznick as General Chairman of the nationwide Unitel Jewish Appeal. The change of command took place at the UJA 1961 National Inaugural Conference in Miami Beach on February 5, where Mr. Klutznick announced his resignation of the UJA post in order to accept an appointment from President Kennedy as a key member of the U.S. Mission to the United Nations. Mr. Meyerhoff was the unanimous choice of the delegates to lead United Jewish Appeal's 1961 campaign for $72,400,000 to aid nearly 600,000 distressed Jews in 27 countries. Advance gifts of nearly $15,000,000 were brought foward at the Conference to give the new drive a powerful start.

Please Patronize Our Advertisers

Clover Ice Cream

is what it takes to make a party

CLOVER BRAND

CLOVER CREAMERY, ROANOKE

Virginia's Largest Independent Dairy

Fuel Oil and Equipment Co., Inc.

DISTRIBUTORS OF

Phillips 66

• FUEL OIL FOR HOME AND INDUSTRY

Day and Night Delivery

DIAL DIAMOND 5-8866

• 2677 ROANOKE AVE. S. W. ROANOKE, VA.

PASSOVER • • • • GREETINGS

Ideal Laundry and Dry Cleaners, Inc.

ROANOKE, VA.

"A Name in Quality Service Since 1906"

COMPLETE SERVICE
LUX LAUNDRY
STA-NU DRY CLEANING MIRZA RUG CLEANING
LINEN RENTAL SERVICE
UNIFORM RENTAL SERVICE

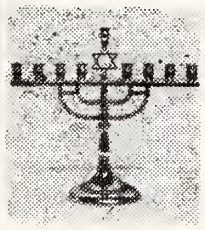

Passover Greetings and Best Wishes

General Motor Lines

Satisfactory

MOTOR FREIGHT SERVICE

526 ORANGE AVENUE, N. E.
ROANOKE, VA.

• ROANOKE, VA. • GALAX, VA. • STUART, VA.
• FRIES, VA. • GLASGOW, VA. • COVINGTON, VA.
• MARTINSVILLE, VA. • INDEPENDENCE, VA.

• • • PASSOVER

• • • GREETINGS

VIRGINIA ASPHALT PAVING CO.

INCORPORATED

• Specialists In
• Asphalt Paving

P. O. Box 630
ROANOKE, VIRGINIA

Lynchburg, Va.

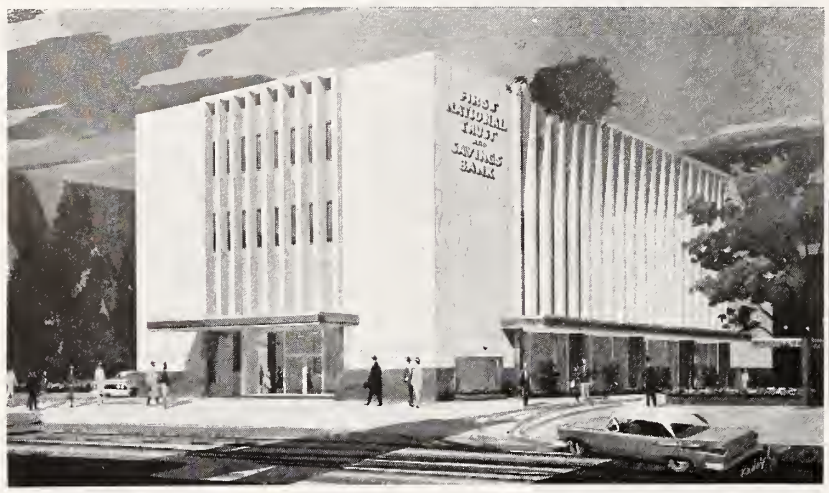

GROWING & BUILDING WITH LYNCHBURG SINCE 1865

COMPLETE BANKING AND TRUST SERVICE

SIX CONVENIENT LOCATIONS

Main Office, Main at 10th
Trust Branch, 811 Main Street
Fort Hill Branch, Fort Early Building
Rivermont Branch, 2482 Rivermont Ave.
Installment Loan Office, 816 Church St.
No. 1, Pittman Plaza

FIRST NATIONAL
TRUST AND SAVINGS BANK

Lynchburg, Virginia
Member Federal Deposit Insurance Corporation

Please Patronize Our Advertisers

• PASSOVER
• GREETINGS
AND BEST WISHES

THE PEOPLE'S NATIONAL BANK
and TRUST COMPANY
of
LYNCHBURG, VIRGINIA

Main Office
Eighth and Main Streets

Miller Park Branch
1933 Fort Avenue

Member Federal Reserve System and Federal Deposit Insurance Corporation

Woman's Eye-View

By Marianne Zeitlin

Passover to me has been a many-splendored thing. As a child it meant the lengthening of the daylight for play out of doors; the shedding of the heavy coats; the springtime smells in the air; the return of the birds from their winter nesting places; the traditional new spring coat and hat coupled with a prayer that it would be warm enough to wear them; the parade of the people to the synagogue in their red-letter day clothing; the feverish activity in the house to remove all traces of "chometz"; the beautiful blue hobnail glasses that just fitted in your hands and which were missed all year long; the learning of the four "katchkes" as we called them in Cheder; the concentrated study of the Haggadah with its debatable logic; the inspiring triumph of the Jews so long ago against the background of World War II which was then raging; the reunion with the relatives and the never-fail humor of Auntie Pearl; the smells from the kitchen, the matzo balls, the latkes, the roast goose, the kugels of every size, manner or shape.

Then there was the Passover at whose climax on Lag Baomer I was married. The doubly feverish activity preparing for Passover and a big wedding; the relatives gathering from all over the globe; the coupling of the threshhold of a new phase of my life with the traditional ritual of the Seder.

Then there was the Passover I spent in Israel where, for all its meat shortage, nobody was hungry; the exchange of the indescribably beautiful flowers among the neighbors; the knowledge that this was no parochial event but a national holiday; the paradox of singing "Next Year in Jerusalem" even while in the Holy City; the satisfaction of reading the passage in the Haggadah about being a stranger in a land not of our own and knowing that this was no longer so; the beautifully decorated Seder tables of the Kibbutzim with its display of art by the gifted members; the careworn faces of the old people with their mute joy at being in Israel now that Pesach's here . . .

Then there is the Passover that I now spend with my own family with my own children repeating the antics so well remembered; the slaking of the hunger with the hard-boiled eggs and charoses; the discovery that it is impossible to break the matzo down its perforation; the inevitable spilling of the wine over the freshly laundered tablecloth; the search for the Afikoman; the opening of the door for Eliahu Hanovi; the spirited rendition of Chad Gadya; the overpowering sleepiness during the second half of the Seder; the redolent lilacs in the living room permeating the atmosphere; the friends gathered around; the enormous preparation, in spite of the new gadgets, to make the traditional dinner.

Yes, the thaw outside, the bicycles on the street, the storing of the galoshes, the buds on the trees, the healing sun, the appearance of matzo ball and gefillte fish recipes in the newspapers; the quickened heartbeat; the voice of the Rabbi that is heard in the land—they all tell me that Passover is here again —and I am glad.

The Hartford Club, the swankiest club in Connecticut, does not admit Jews. When Abraham Ribicoff, now Secretary of Heath, Education and welfare in President Kennedy's Cabinet, was elected Governor of Connecticut, the Hartford Club decided to make an exception and invited Ribicoff to join .He promptly declined the invitation and now enjoys the distinction of being the only chief executive of his state who has not been a member of the Hartford Club.

Brown Morrison Company

Fine Printing . . .
Office Supplies

LYNCHBURG, VA.

Church Furniture
CHURCH PEWS
REQUEST
FREE CATALOG

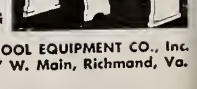

FLOWERS SCHOOL EQUIPMENT CO., Inc.
327 W. Main, Richmond, Va.

WHAT IS FREEDOM?

By Rabbi Samuel Umen

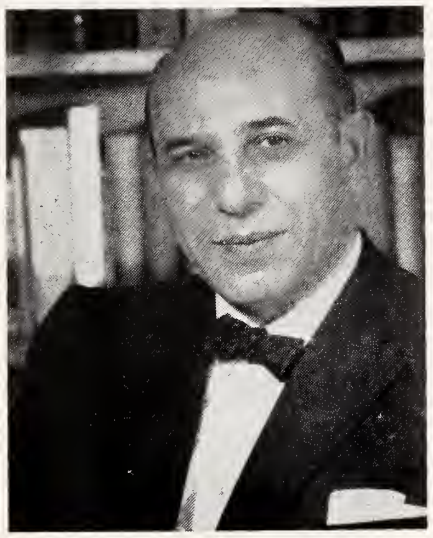

RABBI SAMUEL UMEN

There are more references in the Torah to the Jews' going forth from Egypt than to any other previous event or incident in their history. Why? Because the Jews' going forth from Egypt is a reminder of the value, the preciousness of freedom.

Goethe remarks in his autobiography that, "the word freedom has so fair a sound, that we cannot do without it, even though it designate an error." Certainly it is a work inseparable from our higher sentiments, and if, in its popular use at the present day, it has no precise meaning, there is so much more reason why we should try to give it one, and to continue its use as a symbol of something that mankind cherishes and strives for.

What is freedom? It is man's basic, innate right for self-development, for development in accordance with the progressive ideal of life that we have in conscience.

Without freedom, individuals as well as nations remain in an arrested state in a state of potentiality.

Man can only be his full self when he is free to think, to envision, to act in consonance with his highest thoughts.

The possibilities of development are infinitely various. Development cannot be defined, either for the race or for individuals, but it is and must remain an ideal, of which we can get only partial and shifting glimpses.

In fact ,we should cease to think of freedom as something definite and final, that can be grasped and held fast once for all, and learn to regard it as a line of advance, something progressively appearing out of the invisible and defining itself. This vagueness and incompleteness are only what we meet in every direction when we attempt to define our ideals.

What is progress? What is right? What is beauty? What is truth? The endeavor to produce final definitions of these things must be given up. However, we must recognize that the good in all its forms is evolved rather than achieved, is a process rather than a state.

The more one becomes conscious of his abilities, his fundamental rights as a human being, his concept of freedom changes, expands and assumes new meaning.

Freedom and education are practically synonymous as are ignorance and slavery. Where there is enlightenment, there is also freedom and by the same token where one finds ignorance, slavery is its concomitant.

Freedom does not represent lawlessness, or anarchy. On the contrary, to be free is to live a life that is disciplined, governed by rules and principles which check a person's primitive, elemental passions, desires and tendencies.

Are not all men born with substantial freedom? it is asked. Can not everyone do as he pleases, or at least will and choose as he pleases? The contrary is true. The closer one lives to the life of an animal, the closer he is to all sorts of constraint and bondage.

Freedom means not the absence of discipline, but the use of higher and more rational forms as contrasted with those that are lower or less rational. A free dis-

(Please turn to Page 51)

• PASSOVER
• GREETINGS
AND BEST WISHES

THE Lynchburg National
BANK AND TRUST COMPANY
Member Federal Deposit Insurance Corporation

There's an office near you / Main Office • 9th & Main
Amherst • Amherst, Va. / Chestnut Hill • 5206 Fort Avenue
Drive-in • 9th & Commerce / Fairview • 3515 Campbell Avenue
Madison Heights • Rt. 29 North / Peakland • 4105 Boonsboro Road

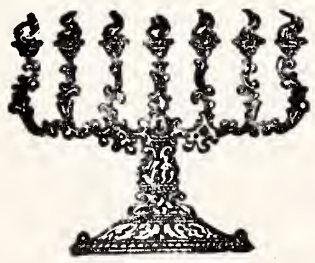

Best Wishes for a Happy Passover

THE C. B. CONES MFG. CO.
Established 1879
MANUFACTURERS OF HIGHEST QUALITY
UNION MADE WORK AND PLAY CLOTHES
1701 Twelfth Street Dial VI 7-4429
LYNCHBURG, VIRGINIA

FOR *"The Best Deal In Town"* SEE
CHEVROLET
CADILLAC
VAUGHAN Hotpoint Maytag
• Sales
• Service
Lynchburg, Va.
• CORVAIR
GOODYEAR TIRES

FUEL OIL FOR HOMES AND INDUSTRY
LYNCHBURG
OIL COMPANY, Incorporated
VI 7-8875 2459 Campbell Avenue

• *FAMOUS FOR FIT . . . .*
CLINIC UNIFORMS
—in better stores everywhere
Manufactured by DUTI-DUDS *Incorporated* Lynchburg, Va.

EXCLUSIVELY OPTICAL

For Complete Eye Care:
Consult Your EYE PHYSICIAN
Then See Your GUILD OPTICIAN

GUILD Rx OPTICIANS

A. G. Jefferson

Ground Floor Allied Arts Bldg. Lynchburg, Va.

☆ *Passover Greetings*

C. W. HANCOCK AND SON

General Building Contractors

Allied Arts Bldg. Lynchburg, Va.

Patterson
DRUG Co., Inc.

Lynchburg — Danville — Martinsville
Altavista — Winston-Salem, N. C.
Roanoke, Va.

★ *Passover Greetings*

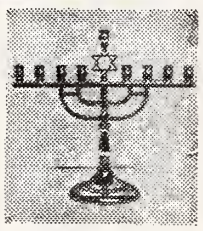

McGEHEE'S
LYNCHBURG'S LEADING FURNITURE STORE
920-MAIN ST.-922

J and B
Distributing
Company

LYNCHBURG, VA.

Distributors

- Miller's High Life

and

- Hamm's

The Beer Refreshing
As the Land of
Blue Waters

LET'S BE FRIENDS
Reach for the BREAD
YOU Need for ENERGY

Sunbeam
Sta-Kleen Bakery

Lynchburg Danville
Waynesboro

A JEWISH OPERA? VOS FAR AH MESHUGOSS?

By Ray Smolovr

Vos far ah meshugoss? No wonder you go around talking to yourself. Commission a hymn, if you must, or a psalm, or even an entire Sabbath Service; but an opera? That's a matter for the Ford Foundation.

But why not? Why not a Jewish opera? We have Italian operas, French opras, German operas, Russian operas; so why not Jewish operas?

I'll tell you why not! In the first place, every community already has a synagogue, a cantor, a choir; some with organs and even orchestras. All the component parts for the usual commissions are available, including an audience — a most important item as you will learn if you follow through with this *narishkeit.*

But every community also has an auditorium, if not in the synagogue itself, then in the local school and some of these auditoriums are better equipped than many of our professional theatres.

So you have an auditorium. Where is the opera company, the costumes, the scenery? You artists are always coming up with one expensive dream after another! Have you any idea of what this costs? For instance . . .

Shall I answer each of these questions separately or altogether?

I'll ask and you'll answer. First tell me why all of a sudden Jewish operas? Our people have gotten along for a almost four thousand years without them, so why now all of a sudden Jewish operas?

Because, first of all, I love Jewishness and I love opera; so what could be better than Jewish operas? As for our people in general, it seems that they have always been involved with music and drama — which is, after all, exactly what opera happens to be, music-drama. Note the marquees along Broadway and you will see the many Jewish writers, composers, choreographers, actors, singers, dancers, directors and producers involved with music and drama (though hardly any of it of a Jewish nature).

But why now all of a sudden?

The idea came to me when the four winners of the JWB Jewish Center Lecture Bureau's Vocalist Awards Winners (Norman Atkins, Ruth Kobart, Edith Gordon and myself), met to discuss a combined program. At that time I had just finished a tour with the Goldovsky New England Opera Theatre which covered a good portion of America. I learned that our country seemed eager for opera; but not the grand imported brand. Our people want a form rooted in our own culture, from our own experiences, and most important, in our own language. You see, attending theatrical works in a foreign tongue is foreign to every country but our own.

Would you not be performing your operas in Yiddish or Hebrew?

They will be performed in the language of our country, in English! And if we ever tour Israel or France, we shall perform them in Hebrew or in French.

Without an operatic shirt on your back, you're touring already! Answer me number two; who will pay for such extravagance? I recently read that the Ford Foundation plans to donate a couple of hundred thousand dollars to the "big three." Can you see yourself coming to the Unitd Jewish Appeal for two hundred thousand dollars? Ten dollars you'll get, maybe!

You make the common mistake of thinking of opera in terms of grand opera. You must remember that opera was born as an intimate art form. It wasn't until the nine-

HI-WAY
MARKETS

FINEST IN

- FRUITS
- VEGETABLES
- GROCERIES
- MEATS

Boonsboro Road
Route 501 West
Wards Road
Route 27 South
3022 Memorial Avenue
LYNCHBURG, VA.

teenth century that operatic cancer set in. Having fully explored the spectacular on stage, we surrendered, it to the movies. Now we must return to the theatre of imaginative ideas and human concern, rather than the shallow and superficial entertainment of our day. We need art, not mere entertainment, if we are to mature culturally . . . and the difference between art and entertainment is . . .

Give me no highfalootin aesthetic dissertation, please. Answer me instead the practical question: what will it cost?

The composers I have talked with are most cooperative, and for a one-act opera we shall offer five hundred dollars and full performances of their works. Having been unsuccessful, however, in persuading writers to write libretti, I shall do so, without fee. And with a cast of four to six at AGMA union minimum, with scenery constructed of modern fibre glass and aluminum, all in all, it should not be expensive.

So what will it cost? Please include the miscellaneous, such as printing, mailing, music reproduction, insurance; you know, the things you hadn't figured on.

I would say to start with about $2000, provided we cut all corners, do the work ourselves and perform with a piano instead of an orchestra for the time being.

And by doing all the work yourselves, you mean what exactly?

We will make our own scenery, costumes and the like.

So now we have a do-it-yourself-opera company! Well, for two thousand dollars what can we lose? Even a second-hand Cadillac costs more. Which reminds me, how will you travel . . . remember? Your tour!

This too I have figured out. We will travel by station wagon and one sedan.

So be it. We'll gather together a handful of practical-idealists in our community and present them with your do-it-yourself-opera company. We will form a partnership and should your idea work out, perhaps the profits from one opera will pay for the commissioning of the next. Who knows, after more than three hundred years, we may contribute a new category to the operatic reportoire, Jewish opera.

I tell you, Ray, it is time to bring these four operas into New York. Why with these out-of-town reviews we can't miss . . . "The Golem is an extraordinary opera" . . . Montreal. "An evening of pure joy and entertainment" . . . New Jersey. "Proves beyond all doubt that English is not only singable and melodic but dramatic as well." Isaac Levi "packs a wallop understandable to all creeds" . . . Washington. "In its truest sense this is an excellent example of contemporary drama set to music. "The Sons of Aaron" has a powerful emotional impact" . . . Rhode Island.

Don't get me wrong, I'm in favor of doing all we can to bring "Chelm," "Isaac Levi," "The Golem" and "The Sons of Aaron" before the New York audience. It's just that we must continue to create new works even if the vast majority of the communities have not as yet seen these.

Let's be practical. We already have four operas and the last one hasn't even been toured yet. Why don't we try to exploit these first? Why don't we try for an Off-

(Please turn to Page 41)

U. S. Secretary of Labor Arthur J. Goldberg was awarded the Herbert H. Lehman Medal of The Jewish Theological Seminary of America at a convocation held at Temple Emanu-El in Miami Beach February 27.

Central Virginia's
FAMILY
NEWSPAPERS

The newspapers that are read by nearly everyone in the large Central Virginia area

The News
Published by The Lynchburg News, Inc.
THE DAILY ADVANCE
Published by The Lynchburg Daily Advance, Inc.

ANDERSON'S
Piggly Wiggly
SUPER MARKETS
Lynchburg, Va. Danville, Va.
Alta-Vista, Va.

QUALITY'S
QUALITY CHEKD
DAIRY PRODUCTS
Buy the Package with the Big Red Check
"SURE SIGN OF FLAVOR"
QUALITY DAIRY PRODUCTS, INC.
201 Oakley Avenue LYNCHBURG, VA.

Passover Greetings
• VIRGINIA
• LAUNDRY
• CRUTCHFIELD
• CLEANERS
LYNCHBURG, VIRGINIA

Passover Greetings
STROTHER DRUG CO., Inc.
WHOLESALE DRUGGISTS
Established 1853
• LYNCHBURG
• RICHMOND
• VIRGINIA

Pettyjohn Bros.
Shoe Manufacturing, Incorporated
601-603 12th St. Lynchburg, Virginia
MANUFACTURERS OF
- INFANTS
- CHILDREN'S
- MISSES
- SHOES

The Most Outstanding
POPULAR PRICE LINE
NOT THE BIGGEST LINE BUT THE BEST SELLER

LYNCHBURG FEDERAL
Savings and Loan Association
MAIN OFFICE: 615 CHURCH STREET ● PHONE VI 5-4551
MILLER PARK BRANCH: 1990 FORT AVENUE ● Phone VI 6-6623
LYNCHBURG, VIRGINIA
SAVE - - - AND
MAKE IT A HABIT! 4%
FEDERAL SAVINGS AND LOAN INSURANCE CORPORATION — SAFETY OF YOUR SAVINGS INSURED UP TO $10,000.
Current Dividend Rate per annum

Passover Greetings
EASTERN ELECTRIC CO.
WHOLESALE ONLY
920 COMMERCE ST. LYNCHBURG, VA.
RADIO - TV
ELECTRICAL SUPPLIES

"Sleep in Safety in a Modern Fireproof Homelike Hotel"
N. D. PAGE, Resident Manager

COMMUNITY BUILDING FOR COMMUNITY NEEDS

By Julian Jablin

The modern Jewish Community Center or YM-YWHA is one of the the busiest, most highly-specialized and best-designed buildings for the purpose in your community. If you step inside the Center, look around at the various rooms, you'll see all kinds of new and interesting facilities for the activities which go on. Most important, you'll see all of the rooms very much in use.

In the old days, Centers were put up first, and the Center program developed around the space and facilities which were available. Today, however, things are different. Because the unique purpose of the Center building is to house a wide range of activities which meet the cultural, recreational and social needs of the people who use it, the modern Center is the result of exacting planning and construction. As a result, the Center today is a place where physical facilities match the skills and human understanding of the people who work in them.

Take older adults, for example. The Center is an important place for people of 60 and 70 and even older; the special skills of Center workers, and the concern of Center leadership in providing leisure time programs for those people who have so much leisure, fill a vital part in the pattern of Center community services. These programs demand special physical settings. Rooms for socials and classes (yes, older folks have parties and develop new interests through hobbies learned at the Center) must be on lower floors, so that stairs will present no hazard to aging muscles. Sanitary facilities must be nearby: a room where a grandma or grandpa can lie down to rest for a while is often needed. Facilities for refreshments must be available, because there's nothing as nice as a cup of tea and some cookies in the afternoon.

A generation ago, all of this would not have been necessary; the aging were not as great a proportion of the population as they are now, and family living patterns were different. Most important, we did not understand then the problems of older people as we do now.

At the other end of the scale, the Center nursery school is an exciting place for children. The values which the nursery school program has for pre-elementary grade youngsters could be the subject of a separate article; let us look at the rooms in which they play and learn. Scaled-down furniture and toilet facilities are standard, so that little ones will not be over-whelmed by adult-sized equipment. Plenty of play materials are available, and these require special storage facilities . . . and some of the materials which children use in the nursery school demand adequate washing-up areas as well!

The Center nursery school is one of the activities conducted occasionally outside of the Center, and nowadays Center planning includes the grounds around the building as well. Centers are being built on larger and larger sites, so that outdoor programs are possible. Patios, playgrounds, baseball, basketball, tennis and handball areas, picnic spots are included. The Center program now goes on all year 'round, and these outdoor facilities make possible a wide variety of activities for people of all ages. Many Centers conduct the greater portion of their

Why take chances with anything as priceless as your family's health? Be absolutely sure of purity and goodness with Dairy Products from Lynchburg's newest, largest, most modern Dairy.

Lynchburg Westover Dairies Inc.
"Taste The Difference"

summer day camp program in these areas. Hardly to be considered a Center activity, but very important to Centers which serve a population scattered over a large part of town, is the parking lot. In an era when most families have a car — and many have two — and everyone drives to the Center, adequate parking space and intelligent planning for the flow of traffic is essential.

Jewish Community Centers and YM-YWHAs go to great lengths to plan a wholesome atmosphere for teen-age activities. Where better than at the Center can teens get together, under the guidance of a warmly-understanding group leader, to share after-school hours? A spacious lounge is a must, the builders of new Center buildings have found. One Center features a lounge divided by a sliding glass wall from an outside patio. The juke box which provides dance music at the press of a button is important, but Center people have found chess tables, ping-pong, and quiet areas for conversation equally high in teen-age priorities. Meeting rooms, where youngsters run their clubs in a democratic manner, are shared at other hours by groups of all ages, and many a teen club adjourns its discussion of next week's picnic just in time to make room for a strategy meeting of a local Jewish Welfare Fund or Fderation Committee.

Neither old folks nor teens want to be shunted off by themselves — they do not want to feel too young or too old for community affairs. So the Center may separate them physically for certain activities in a special part of the building, but — with today's awareness of the importance of community participation — the program is planned to bring them into the mainstream of activity where they can make their best contribution.

Since World War II, some 70 new Center structures have been added to the skyline in cities across the nation. The National Jewish Welfare Board (JWB), which is the national association of Jewish Community Centers and YM-YWHAs, has been intimately involved in the steps which have led to the opening of these Center doors. While JWB provides a full range of services in all phases of Center programming and administration, its consultative activities in the fields of community survey, building planning and equipment come into intensive play when a Center structure is in the planning and construction stages.

Leon Spector, director of the JWB Building Bureau, says that a Center building "must reflect the activities which go on in it. Every part of the structure must mesh with every other part, so that the different program facilities enhance, rather than interfere with, each other." He adds that "because the Center is a Jewish setting in which people participate in activities which they enjoy, it can gain careful decoration which is consistent with the objectives of the Center. But beauty of design is inherent in a building which is properly planned for its purpose, and our Centers have their greatest physical attraction in the fact that they are functionally correct and well-proportioned to meet the needs and desires of their communities."

One aspect of Center programming which has always been popular, but which has assumed increased importance today, is the production of dramatic presentations, musical programs and dance recitals. They provide fun for the participants and for audiences as well, and run the gamut from traditional Jewish and Israeli

Rabbi Seymour J. Cohen, spiritual leader of Congregation Anshe Emet, Chicago, Illinois, has been named chairman of the 61st annual convention of the Rabbinical Assembly of America to be held at the Concord Hotel, Lake Kiamesha, New York from April 23 to April 27 inclusive.

Marvin Moseley
- Plumbing
- Heating
- Contractor

Ralph Moseley
- Insulation
- Contractor

1816 Park Avenue
LYNCHBURG, VA.

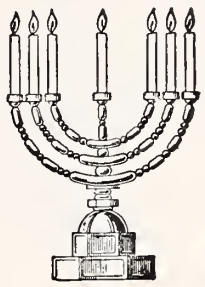

JOYOUS PASSOVER GREETINGS

ORKIN
SINCE 1901

ORKIN EXTERMINATING CO., INC.
World's Largest Pest Control Company

ACREE & PECK, Inc.
REAL ESTATE — INSURANCE
MORTGAGE LOANS
Representing
HARTFORD FIRE INSURANCE CO.
HARTFORD ACCIDENT & INDEMNITY CO.
HARTFORD LIVE STOCK INSURANCE CO.
Serving the Public Since 1917 LYNCHBURG, VA.

Passover Greetings

Commercial Trust & Savings Bank
Member Federal Deposit Insurance Corporation
623 Main Street LYNSHBURG, VA.

Dot's Pastry Shop
3136 W. Cary Street
RICHMOND, VA.
DIAL EL 8-2011
Bakers of Fancy Pastries

VIRGINIA
Funeral Chapel
(Formerly Fauber's)

FUNERAL DIRECTORS
Lynchburg, Va.

J. P. BELL COMPANY
Established 1859
816 Main Street
LYNCHBURG, VA.

- *Office Outfitters*
- *Stationers*
- *Printers*

Hampton-Phoebus-Newport News, Va.

Passover Greetings

You're never a stranger after your first visit . . . .

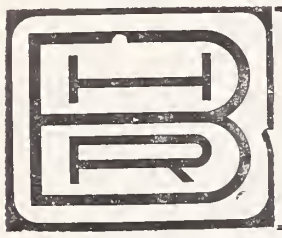

BANK of HAMPTON ROADS

- Washington Avenue at 33rd Street Newport News, Va.
- Kecoughtan Road at Wythe Center Hampton, Va.

Two Convenient Offices

NEWPORT NEWS, VIRGINIA

THE FIRST NATIONAL BANK
NEWPORT NEWS, VA.

Serving Historic Virginia Peninsula
For Over 60 Years

- Main Office—2715 Washington Ave.
- Hilton Branch—Warwick Blvd.
- Fort Eustes Facility—Fort Eustis
- Kecoughtan Branch—Kecoughtan Rd. and Pear Avenue
- Deer Park Branch—J. Clyde Morris at Jeff Avenue

WE CORDIALLY SOLICIT YOUR PATRONAGE • • •
• • • COMPLETE BANKING SERVICE SINCE 1891

Citizens Marine Jefferson Bank

NEWPORT NEWS, VIRGINIA

Member of the Federal Deposit Insurance Corporation

Newmarket Branch Warinica Shopping Center

Very Happy

- PASSOVER
- GREETINGS

CROWN SAVINGS BANK
NEWPORT NEWS, VA.

Newport News, Va.

MRS. MARTHA B. SHAPIRO, Correspondent

Milton Becker (seated, right) is chairman of the membership committee for the 1961 mem'e'ship campaign of the Newport News, Va. Jewish Community Center. Other members of the committee are: (seated, left) Dr. Irving Berlin; and standing (left to right) Leroy Spigel, Leonard Harris, Martin Lee, and Stanley Scher.

Alan Diamonstein, chairman of the J.C.C. Business Men's Luncheon Club, has announced the complete program for 1961. During the month of March, Hon. Victor Wilson, State Senator of 32nd District, spoke on "Mental Health and You." On April 27, Dr. George S. Grier, 3d, Past President of the Peninsula Heart Association, will talk on "Diet and Its Relationship to Your Heart." On May 18, the final luncheon will be held with Joe Biggins, City Manager of Newport News, as guest speaker. His topic will be "Re-development as it Affects the Future of Newport News." Mr. Diamonstein will be happy to have you join your friends at these interesting and enjoyable luncheons.

Louis Morewitz has accepted appointment as chairman for the 1961 Allied Jewish Appeal campaign. He is a former Vice-President of the Jewish Community

Passover Greetings

HOTEL LANGLEY
AND
COFFEE SHOP
HAMPTON, VIRGINIA

EARL R. HATTEN
Handy Oil Corporation
Small Boat Harbor
Phone CH 4-1444
NEWPORT NEWS, VA.
SOCONY - MOBIL PRODUCTS

ROUNTREE FURNITURE CO.
Hampton's Progressive Home Furnishers
General Electric
Major Appliances
HAMPTON, VIRGINIA

Council and has been very active in the past Allied Jewish Appeal campaigns. The appointments of additional chairmen to assist Mr. Morewitz will be announced later.

Arrangements are now being made for a four-day visit to New York City by members of the Golden Age Groups of Norfolk, Portsmouth, Richmond, and Newport News. The group will leave on June 5 and return June 9. One of the highlights of the trip will be a visit with Mrs. Eleanor Roosevelt at the World Affairs Center, and included in the program will be a trip to the United Nations, a Broadway show, "The Tenth Man," the movie, "Exodus," an afternoon with the New York Jewish Community Center Golden Age Group, sight-seeing trip around New York, and an evening at the Israel Cafe Sabra. They will stop at the Hotel Edison. Those interested in attending are urged to contact the Jewish Community Centers.

The entire community extends Best Wishes to Mr. Samuel A. Mirmelstein on the occasion of his 80th Birthday. We hope to celebrate with him on his 100th anniversary.

Heartiest congratulations to the following on their recent Bar Mitzvahs: Marc Minkoff, son of Mr. and Mrs. Julius Minkoff, Jimmy Batterson, son of Mr. and Mrs. Sidney Batterson, David Goodman, son of Mr. and Mrs. Walter Goodman.

Jewish servicemen stationed at Anti-Air Craft Installations, Yorktown, Naval Mine Depot, Fort Eustis, Langley Air Force Base, Fort Monroe, Norfolk Naval Base, Fort Story and Fort Lee, as well as patients at Kecoughtan Veterans Center, McGuire Veterans Facility, Roanoke and major hospitals in West Virginia, participated in Passover Sedorim on the evenings of March 31st, and April 1st, 1961 through arrangments made by the National Jewish Welfare Board (JWB), government authorized agency for serving the religious, recreational and welfare needs of Jewish servicemen and patients in veterans hospitals, JWB is also a member agency of USO.

Chaplains Seymour Essrog of Ft. Eustis, Martin Kowal of Ft. Lee and Samuel Sobel of the Naval Base will conduct Passover services. JWB's Armed Services Committee in Virginia has arranged home hospitality for all Jewish GIs and patients who obtain holiday leaves from the post or hospital.

Norfolk Jewish War Veterans Post No. 158 and Ladies Auxiliary

Beverly and Fred Handel, Correspondents

The Past Commanders Night a stag affair, was held at the Shore Drive Inn on March 7th and was largely attended. It was nice seeing all the ex-leaders of Post No. 158 at this annual affair but it would be even nicer having them attend our regular meetings more often and lend a helping hand with some of the new inexperienced members. We need the advice of "seasoned' 'leaders to help carry on the high ideals of the Jewish War Veterans.

Our Auxiliary was honored by having the Department President, Mrs. Gladys Davidson, of Newport News, pay her official visit to us at a meting on March 23rd. A lovely dinner in her honor was held at the Lafayette Yacht Club after at a meeting on March 23. A love-Jewish Community Center. The auxiliary presented their honored guest with a gift of silver as a memento of her visit to Norfolk. Following the meeting, a luscious array of refreshments was enjoyed by the large attendance.

The March meeting of the Auxiliary was also the time for a Passover shower of holiday goodies for the Jewish veterans at the Kecoughtan Veterans Facility. The response of the members was terrific and of course greatly appreciated.

"Frontier Night" was truly the culmination of weeks of hard work by the untiring committee but it

(Please turn to Page 42)

Passover Greetings

FROM

The Entire Personnel Of

WGH
Affiliate of
American Broadcasting Co.
Serving the Hampton Roads Area

The Daily Press and Times-Herald
"Hampton Roads Newspapers"
Newport News and Hampton, Virginia

Dy-Dee Wash

424 CATALPHA AVE.
HAMPTON, VA.
CHestnut 4-2041

NORFOLK DIAL
MADISON 5-0243

As a member of the National Institute of Diaper Service, our diapers are under "National Laboratory Control" — periodically checked by chemists — bacteriologists — to maintain 100 per cent safety.

Only this diaper service . . . no other . . . brings you Baby Talk.

PASSOVER GREETINGS

R. F. Slaughter Lumber Corp.
Dealers and Manufacturers of
Lumber, Millwork and Building Materials
Phone PArk 2-4381 PHOEBUS, VIRGINIA

The Lackey-Saunders Co., Inc.
REAL ESTATE, RENTAL AND INSURANCE AGENTS
HAMPTON • VIRGINIA

Fruits
Vegetables
Delicatessen
Bakery
Fresh Meats

7500 Virginia Ave
1115 Jefferson Ave
Warwick

If it's good to eat — we have it.
MOST COMPLETE LINE ON PENINSULA
FLORIDA ORANGE Store
3208 WASHINGTON AVE.

AKERS BEVERAGE CO.
128 24th Street NEWPORT NEWS, VA.
● What'll YOU Have? "Original"
Pabst Blue Ribbon Beer
Hamm's Beer

Norfolk-Virginia Beach, Va.

• PASSOVER
• GREETINGS

from

VIRGINIA PILOT ASSOCIATION
NORFOLK, VIRGINIA
G. ALVIN MASSENBURG
President

"The Place to Save"
"The Place to Borrow"

NORFOLK FEDERAL
Savings & Loan Association
239 Main St. NORFOLK 10, VIRGINIA
Wards Corner NORFOLK, VIRGINIA
600 Court St. PORTSMOUTH, VIRGINIA
105 Janaf Shopping Center NORFOLK, VIRGINIA

• PASSOVER
• GREETINGS

OLD DOMINION TOBACCO COMPANY
NORFOLK, VA.

URQUHART'S BAKERY
Specializing in Holidays, Bar Mitzvah Celebrations, Birthday and Wedding Cakes
1513 Colley Ave. Norfolk, Va.

Prominent Israeli Artist

(Concluded from Page 4)

pelling power, reflecting the sadness and hopelessness of poverty. But he gives dignity to poverty.

"This is what I paint, because this is what I understand," Moshe said. "I was born and grew up on the wrong side of the tracks in downtown Haifa, and the Israeli poor, like many of the Mexican poor, have great dignity and strength."

Moshe never considered being anything but an artist and his family never wavered in its encouragement of the boy who showed talent from the time he was old enough to hold a pencil in his hand.

"My uncle was my first teacher," Moshe said. "Although he painted as a hobby, he was a very talened artist. My Mother, who embroidered blouses to make a living, was my first critic and my first model.

"I devoured books of reproductions of the great masters and was very impressed by the paintings of Pietr Breughel. He was my ideal. Unfortunately for art students, Israel does not have many of the originals of the masters, and my greatest wish was to see and study the real thing."

When Moshe was 15, he began to study drawing at the Municipal Studio in Haifa and one year later, he was accepted at the Bezalel School of Arts and Crafts in Jerusalem, one of the 40 cultural institutions in Israel supported by the America-Israel Cultural Foundation. Within a short time, he participated in collective exhibitions and one-man shows. Before Moshe left Israel, he taught in three kibbutzim high schools and two public schools.

"When I received word that I had won a scholarship for study abroad, it was like a dream come true," he recalls, "and I shall always be grateful to the America-Israel Cultural Foundation for the opportunity this scholarship has given me."

The young scholarship winner decided to travel to the art centers of Europe and the United States and study the great masters before going to Mexico. He arrived in New York early in 1958 on a bitter cold day, loaded with canvasses and plagued by an ear infection. His desire to see the American art collections was frustrated by his illness, and as soon as he felt well enough, he decided to leave immediately for Mexico.

From every standpoint, Mexico turned out to be a fortunate choice for Moshe. He painted murals with Siqueiros, found a rich source of material for his own work and studied and became exceedingly skilled in the graphic arts. Within three years, the works of this prolific young artist (woodcuts, engravings, lithographs and etchings as well as paintings and drawings) were widely exhibited in Mexico, won high critical acclaim and achieved public recognition. Fourteen of his drawings and woodcuts are now part of the permanent collection in Mexico' Museum of Modern Art, which hang in this famous museum along with the works of Rivera, Orozco, Siqueiros and other world famous Mexican artists.

It is probably characteristic of Moshe that although he was comfortable in Mexico where he was acknowledged as one of its leading artists, he decided to pick up stakes and return to Israel.

"There is a lot of work to do in Israel," he explained. "I want to use the things I have learned to paint my people and my country. I want to help decorate Israel's new buildings with murals. I want to get togther with other Israeli artists to see if we can build an Israel national art."

According to Moshe, Israel is too young to have developed either a traditional art or an art tradition. Perhaps it is the young artists like Moshe Gat who can help build that tradition. One gets the feeling after talking with Moshe that, somehow, it will be accomplished.

AQUILA : ARUNDEL

For Girls • 37th yr. • for Boys superlative lake-front camps. Raymond, Me.

Personalized programs blend top staffs, fun and facilities for wonderful summer! 17 courts, golf, water skiing, theatre, arts, trips. M.D. & R.N.

Jrs. • Teens • CIT's • Sabbath Services. Brochures. A. Aron Gans, Founder-Dir. 27 James St., Brookline, Mass. AS 7-3756.

Norfolk, Va.

MRS. WILLIAM SCHWARTZ, Correspondent

Norfolk's Annual United Jewish Fund Campaign opened on March 1st, as announced by Paul M. Lipkin, 1961 Campaign Chairman. Assisting as Co-Chairman for the Women's Division Fund-raising meeting on May 10th, will be the personal appearance of Mrs. Eleanor Roosevelt as guest speaker, ensuring a most momentous occasion. Volunteers of many community organizations are to be commended for their ardent participation in the campaign.

Mr. David Friedman was selected winner of the B'nai B'rith Distiguished Service Award at the annual Installation Banquet of the Arnold Gamsey Lodge No. 1195. Numerous philanthropic groups have been the recipients of Mr. Friedman's zealous efforts and extend sincere congratulations. Mr. Edward Simon was installed as President of Lodge No. 1195 for the ensuing year.

The Suburban Group of Hadassah held their annual card party and fashion show on March 16th at the Jewish Community Center. A snack-in-the-basket lunch preceded the fashion show presented by the National Council of Jewish Women in March. Also, in March, the Jewish National Home for Asthmatic Children in Denver, held a gala donor luncheon and fashion show.

A most unusual and stimulating program took place at the Norfolk Jewish Community Center during the spring school vacation. The children, grouped in seven units witnessed the opportunity to "live" the culture of another country. Designated as "World of Fun", foreign exchange students from the Netherlands, England, Switzerland, Israel, Chile, Columbia, and France led the children in activities related to the way of life of people in their respective countries.

Thirteen young ladies, representatives of varied Youth organizations, participated in the ninth annual community - wide Purim Coronation Ball sponsored by the Jewish Community Center. Winner of the Queen Esther 1961 crown was Miss Karen Lewis, sweetheart of D. I. B. A. Z. A.

Bar Mitzvah celebrants at Beth El Temple were Sanford M. Block, son of Mr. and Mrs. Joseph J. Block; Marc Pollack, son of Mr. and Mrs. Louis Pollack; and Rand E. Shapiro, son of Mr. and Mrs. Sydney Shapiro. Temple Israels' Bar Mitzvah congratulations to Larry King, son of Mrs. Bessie King; Stuart Bornstein, son of Mr. and Mrs. Oscar Bornstein; and Nelson Rafal, son of Mr. and Mrs. Bernard Rafal.

A Jewish Opera?

(Continued from Page 34)

Broadway Opera Festival during Jewish Music Month, for instance? And besides are you certain Max Helfman wants to compose our next opera?

I've already discussed it with him and we've agreed upon the subject. It's my conviction that a composer by nature is suited to one subject more than another, and to one type of text as against another. I believe each text must be tailored to the composer's style. For instance, Frederick Piket demanded a concise text for his "Isaac Levi" which accounts for much of its strength. Robert Strass-

B'nai B'rith has announced the election of Bernard Frank of Allentown, Pa., as chairman of its Commission on Adult Jewish Education. He succeeds Maurice Weinstein of Charlotte, N. C.

The Norfolk Stationery Co., Inc.
113 Brooke Avenue :: Norfolk, Virginia
COMMERCIAL STATIONERS OFFICE FURNITURE
FILING EQUIPMENT VISIBLE RECORDS
"Serving Tidewater Virginia and North Carolina Since 1901"

☆ PASSOVER
☆ GREETINGS
from
CHAS. SYER & COMPANY
DELK & WHITE BROKERAGE CO.
BROKERS
DOMINO SUGAR
325 Dunmore St. Norfolk, Virginia

• PASSOVER
• GREETINGS
AND BEST WISHES
ישראל
★ NORFOLK
• Ship Salvage Co., Inc.
• CAPT. COLONNA
BERKLEY SOUTH NORFOLK, VA.

Ferrell Linoleum & Tile Co.
Incorporated
326 W. 21st St. NORFOLK, VA.
• TILE • TERRAZZO • MARBLE
VINYL TILE • RUBBER TILE

ROYAL SILVER MFG. CO., INC.
REPLATING SILVER, GOLD, NICKEL and CHROME
QUALITY PLATING SINCE 1907
NEW LOCATION
3135 Arizona Avenue — Just off Chesapeake Blvd.
Fairmont Park NORFOLK, VA. Phone LO 3-0262

H. D. OLIVER
Established 1875

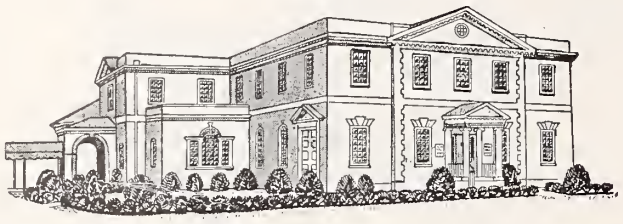

FUNERAL DIRECTOR
Dial Norfolk MA 2-7353
COLONIAL AND SHIRLEY AVENUES

Passover
Greetings

Overmeyer & Ennis
MONUMENTS
Forty Years' Experience
MA 7-1822
950 West 21st Street
Norfolk, Va.

• PASSOVER
• GREETINGS

GROVES
Self Service Markets
Quality, Only the Finest
● 1517 Colley Avenue
● 4108 Hampton Blvd.
NORFOLK, VIRGINIA

E. Caligari & Son
for DECORATIVE PAINTING
Phone MA 7-9279 NORFOLK, VA. 808 W. 21st St.

Fuel, Feed & Building Supplies Corp.
Established 1927
● All Departments
● At Corner
● 19th and Pacific
● Virginia Beach, Va.

SNOW-WHITE
Beautitone
Dry Cleaners — Launderers
• Virginia Beach
GA 8-5851
• Norfolk, Va.
JU 8-6796
• Bayside, Va.
Branch Office

burg's "Chelm" on the other hand required a touch of fantasy to blend with his natural exuberance. Lazar Weiner's "The Golem" was steeped in mystic awe to take advantage of his profound acquaintance with Yiddish folklore; Siegfried Landau's vast experience in operatic styles and his affinity for the American jazz idiom required an approach altogther different and I believe it will be necessary to take advantage of Max Helfman's dynamic force and tender intimacy.

Still, audiences for our existing works must constantly be sought.

Of course, but we must also continue creating new words. Why, there hasn't been a time in all of our history when we were so blessed with talent. I should still like to commission Yehudi Wyner, Herbrt Fromm, Charles Davidson, and Professor Binder and . . .

Have you inquired into the various organizations, such as Hadassah and the like for performances? We constantly read about the Jewish Cultural Renaissane, but when it comes to an evening program every synagogue and organization present the usual speaker and variety show.

I've not fully investigated the Jewish organizational possibilities. And synagogues still look upon art as an extravagance rather than the highest form of adult education. To date, the Jewish Center Lecture Bureau of the national Jewish Welfare Board has been our sole representative. One would imagine our fee — which is comparable to one good lecturer — to be most inviting. It takes conviction and confidence to attempt to present works by unpublicized talent and as we say in our brochure . . .

Please don't read me your brochure again, I know it by heart... "The Opera Theatre of Westchester was created to commission and present original works, capable of being mounted on a minimum budget for communities with limited facilities . . ." and so on. Instead of lecturing me, why don't you ask your women's guild . . . I mean the Opera Theatre Society to finance our next opera?

Because as you well know, it isn't their function. They serve primarily to aid and foster interest in operas presented in our community only, via lectures etc . . .

So be it. I'll ask our partners if they'll make it opera number five. After all, I can argue, there are five books in the Bible . . . and there were five Maccabees, so why not five operas? . . . but . . .

What argument will I use next year, for the sixth opera?

Norfolk JWB

(Continued from Page 38)

was well worth all efforts! From all reports "Frontier Night" is here to stay as an annual affair. All proceeds went towards the various philanthropies of our auxiliary. The local newspapers and radio stations were most co-operative and gave us an excellent coverage which of course helped the attendance.

Mrs. Rose L. Friedman, National Junior Vice President, Ladies Auxiliary, Jewish War Veterans of the U. S. A. and a member of Old Dominion Post No. 158,Norfolk, Va., had recently attended the National Executive Committee meetings and the Women's Forum on National Security. These took place at the Statler Hotel in Washington, D. C., on January 24th to 28th.

The purpose of the Annual Women's Forum is to inform, arouse and activate public opinion among the women of our country in the varied aspects of National Security. The theme for 1961 is—"To secure the Blessings of Liberty."

Fifteen women's organizations, all Patriotic, participated. JWVA is the only Jewish Patriotic organization in the group.

The activity highlights were:

1. The Pilgrimage to the Tombs

(Please turn to Page 69)

★ ★ ★ Passover Greetings
Edwards-Councilor Co., Inc.
Janitor's Supplies
121 Colley Avenue Norfolk, Va.

W. D. SAMS and CO., Inc.
424 W. 21st Street Norfolk, Va.
PLUMBING — HEATING — AIR-CONDITIONING
RESIDENTIAL — COMMERCIAL — INDUSTRIAL

How Israelies View The Eichman Trial

(Concluded from Page 16)

more closely confined for security reasons than prisoners usually are, he has some unusual privileges: He has a large room, with private bath, where he is furnished tape recorder and writing facilities and given full permission to publish whatever he wishes. On the advice of his family, he chose Robert Servatius of Cologne as his attorney. He can see Servatius as often as he wishes, as well as others whose help he seeks.

Show trials, such as have recently occured in Cuba and likewise in Communist countries, where the defendants were certain to be executed, have become so common that many people assume that the Eichmann trial can lead only to his execution. This assumption is not supported by the Israel Government. A few hours after Eichmann's arrest was announced by Ben Gurion in the Knesset, the Minister of Justice summoned a press conference at which he insisted that Eichmann be considered innocent until proved guilty.

Most important, there is no political or other pressure in Israel for Eichmann's execution. I spoke to at least 20 ordinary citizens about the case. All of them said that life imprisonment would be as adequate a punishment as the death sentence. Some thought that it would be even worse punishment. This state of mind is probably due to the fact that, except for Nazi crimes against Jews, capital punishment has been abolished in Israel. It can be confidently expected that the trial will genuinely weigh the question whether Eichmann should live or die, and the answer will not be certain until the three judges render their verdict.

It is commonly believed in Israel that the defense will challenge the court's jurisdiction. This move will probably be rejected on the ground that a trial somewhere should be held. Since no other court claims jurisdiction, and since Israel was established largely as a result of the death of the six million, the Government of Israel says it is justified in conducting this trial. On this point Mr. Landor said, "Israel is not trying Eichmann on behalf of the Jews of the world or on behalf of the citizens of Israel. We are trying Eichmann on behalf of the six million dead."

Another argument for the defense will undoubtedly be that Eichmann, as he has repeatedly claimed, merely obeyed orders. The same defense was offered and rejected at Nuremberg. But the Israeli attorneys will not cite this as the chief precedent. They also have a case in Israeli jurisprudence: Several years ago, some Arabs were returning from their fields in Jordan to their homes in Israel at Kefar Kassem, after curfew, which had been set at an earlier hour that day without their knowledge. They were shot down by Israeli guards who were under orders of a superior officer. All of those guilty of this deplorable slaughter pleaded that they obeyed orders, yet they nevertheless received sentences as high as 17 years. Judge Lowenberg told me that under English law, which is used in the civil courts of Israel, no one can be exonerated for killing an inno-

Rabbi Pinchas Stolper, director of the Youth Division of the Union of Orthodox Jewish Congregations of America, was a speaker before the National Conference of Synagogue Youth, held March 10-12 in Birmingham, Ala.

PORTSMOUTH, VA.

VIRGINIA'S LARGEST PRODUCER AND DISTRIBUTOR OF

Golden Guernsey Milk

Pine Grove Dairy Farm GOLDEN GUERNSEY

Complete Line of Quality Dairy Products

At Your Favorite Store or Phone EX 7-2387 for Home Delivery

HOTEL GOVERNOR DINWIDDIE

NEWEST HOTEL IN THE NORFOLK-PORTSMOUTH AREA
100% AIR-CONDITIONED
FAMILY PLAN RATES :-: A GRENOBLE HOTEL

One-Acre Guest Parking Space

Telephone EXport 3-2511 PORTSMOUTH, VA.

MEDLIN'S MEMORIALS

3800 King St.
Portsmouth, Va.
Phone EX 3-2621

* Monuments
* Cemetery Lettering
* Garden Furniture
* Craftsmanship

BRENNAN Funeral Home

Directors and Embalmers

EXport 7-3851

711 Washington St.
PORTSMOUTH, VA.

Best Wishes and Happy Passover

McLean Pontiac Corporation

2323 HIGH STREET • PORTSMOUTH, VIRGINIA

• PONTIAC • VAUXHALL
• LARK • TEMPEST

CAFFEE'S BAKERY

Portsmouth's Leading Bakery and Pastry Shop
COMPLETE LINE OF FANCY BAKED GOODS

PORTSMOUTH, VA.

425 County St. Portsmouth, EX 7-0753

CITY STEAM LAUNDRY and DRY CLEANING

Special 24-Hour Service On Men's Shirts—Cash and Carry
614 Middle Street Portsmouth, Va.

EX. 7-1251 1-Day Cleaning Service—Cash and Carry
3 Days Cleaning Service—Call For and Deliver

Danville-Martinsville-South Boston, Va.

SECURITY BANK and TRUST COMPANY

- Main Office: 524 Main Street
- Branch Office: Riverside Drive

- "Large enough to serve you
- Small enough to know you"

DANVILLE, VIRGINIA

MEMBER

FEDERAL RESERVE SYSTEM • FEDERAL DEPOSIT INSURANCE CORPORATION

Faultless DAIRY PRODUCTS

Ask For FAULTLESS Dairy Products

Fresher because only FAULTLESS Products are Made Here in Danville

DANVILLE DAIRY PRODUCTS CO.

Phone SW 2-2515

PASSOVER GREETINGS

Swicegood Funeral Home

"The House That Service Built"

Phone SW 2-5611

DANVILLE, VA.

SINCE 1909

DANVILLE LAUNDRY

"A Soft Water Laundry"

DRY CLEANING

"Approved Sanitone Service"

FUR and WOOLEN STORAGE

WE OFFER A COMPLETE LAUNDRY SERVICE

TELEPHONE

SW 3-7211

cent person even to save his own life.

A third argument which the defense is likely to present is that other nations had an opportunity to rescue the Jews, but did not do so. This argument will probably not sway the three judges who will preside at the trial and render the verdict. The fact and extent of Eichmann's guilt can hardly be relieved by the fact that he and his superiors were willing to accept ransom for even a million of these victims. But in all likelihood he will be allowed to present a tremendous amount of testimony on this point. The Israelis are already worried about the international repercussions of what will be said at the trial on this score. Repercussions of the LIFE articles in which Eichmann told his own story have already been felt in Israel where the further revelations of callousness or even infamy on the part of those who cooperated with Eichmann will be all the more shocking.

No one can foresee the effect on Israel's international relations that may result when, as is likely, names of people who are now functioning in high places in governments of the Western World will be revealed in unfavorable light. The Israeli authorities are aware of this danger but it is apparently unavoidable. In this and some other respects the Eichmann trial may have regrettable repercussions.

The information which I obtained in Israel about the Israelis' attitude toward the Eichmann case was substantiated by Ben Gurion's answers to five of the six questions for which he wrote replies in the New York Times Magazine. However, his reply to the first question is disturbing. He claimed that, "It is historic justice that he (Eichmann) be tried by a Jewish State. Only a Jewish state can try him, from a moral point of view." It is unfortunate that Ben-Gurion did not recognize the difference between Israel's unchallenged right to bring the accusations against Eichmann and provide prosecutors, and weighing his guilt. Ben-Gurion has confused the prosecutor's role and the bar of justice at which civilized people abhor the idea of identity of prosecutor and jury.

Ben-Gurion's claim that Jews should try Eichmann because he murdered Jews undoubtedly appeals to many. But it affronts the many more who believe that the verdict in a criminal case should be rendered by persons who have minimal personal involvement. The explanation which I received in Israel and which is also suggested in Ben-Gurion's answers, namely, that no other tribunal is feasible, is a much more palatable reason for having the trial in Israel. Otherwise Eichmann might go free for lack of legal jurisdiction. Stressing that point is apparently less emotionally satisfying to those who agree wholely with Ben-Gurion, but does not pose the problem, "Is the victims' kin the appropriate judge in a trial for murder?"

Roanoke, Va. Hadassah

MRS. SOL S. KATZ, Correspondent

The Annual Hadassah Luncheon was held at the Oasis Restaurant on February 27 at 12:30.

As our program the ladies-in-charge, Mesdames Muriel Ellenberg, Evelyn Katz and Dora Katz, planned a timely fashion show (as a matter of fact it's felt like spring lately), featuring the new spring hats from Roanoke's Horne's Hat Salon. As our models, and there were lovely indeed, we had Mesdames Miriam Masinter, Bess Kane, Bernice Shapiro, Ruth Rosenberg and Denny Honeyman. Mrs. Muriel Ellenberg was our commentator, Janette Thames furnished the music.

Reports reaching the executive of Agudath Israel in London indicate that Jewish communities are still functioning in Shanghai, Harbin, Tientsin and Peking. The food administration in Shangahi has allocated flower for matzos fro Passover.

THE FIRST NATIONAL BANK of Martinsville and Henry County

- Collinsville
- Fieldale
- Martinsville
- South Office

CLEMENTS and PARKER

FLOOR COVERINGS

Home Furnishers Decorators

FRIGIDAIRES

Danville Hotel Bldg.

McKee Funeral Home

INCORPORATED

Funeral Directors

24-Hour Ambulance Service

Phone ME 2-3466

MARTINSVILLE, VA.

Martinsville, Va.

MRS. RALPH HOLLANDER, Correspondent

Ground-Breaking Ceremony for New Ohav Zion Synagogue. Left to right: Leon Globman, vice-president; John Ullman, president; Jerome Altschull, recording secretary; Rabbi Mordecai Thurman and Ralph Hollander, treasurer.

Although there was snow on the ground on the afternoon of February 8th and there were heavy clouds in the sky with the promise of more snow for Martinsville, the sun shone through just long enough to smile on the ground breaking ceremony at the site of the New Zion Synagogue. The ceremony was conducted by Rabbi M. M. Thurman and followed by messages from John G. Ullman, president of the congregation and Leon Globman, vice-president. Construction of the new synagogue is now under way and the building should be completed before the end of the year.

On the following Sunday morning, there was a ground breaking by the children and young people of the congregation. There were short but meaningful talks by Marilyn Sue Altschull, president of the Martinsville chapter of U.S.Y., as well as by David Hollander, president of the Hillelites, and Robert E. Hollander, president of the Junior Congregation.

On February 25th, a Torah given in memory of Mr. S. M. Schreibfeder by his children, was dedicated. The Torah, escorted into the synagogue under a canopy borne by grandchildren, and carried by his sons, was then symbolically inscribed by all the children and grandchildren. The ceremony of dedication was conducted by Rabbi M. M. Thurman assisted by Mr. Samuel Klein of Greensboro.

Story, Static or Status

(Concluded from Page 14)

wish we would stop underestimating the American Jew. I wish we could help him find a raison d'etre (not translated, you notice), for that is what he has misplaced here in America, with freedom and material goods piled at his door in equal amounts. There does exist a core of vital, interested people who want to know and who ought to be granted the privilege of learning that Jewishness is more than an accident of birth.

Who knows? The study of Torah may eventually become a status symbol, and the numbers who study greater than those in the Book-of-the-Month Club.

★ Passover Greetings

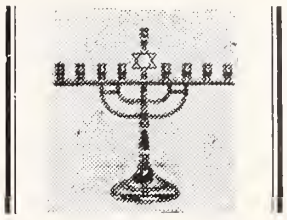

and Best Wishes From

LEE TELEPHONE COMPANY

MARTINSVILLE, VA.

"Through Service We Grow"

Best Wishes for a Happy Passover from

Greetings

RIVES S. BROWN, JR.

209 E. Main St. Martinsville, Virginia

REAL ESTATE
- BROKER
- STOCKS
- BONDS

Your Insurance Friend and Adviser Since 1908

Ford Insurance Co. . . .

MARTINSVILLE, VA.

- PASSOVER
- GREETINGS

Southwestern Virginia Gas Co.

MARTINSVILLE, VA.

PASSOVER GREETINGS

C. P. KEARFOTT & SON

MAYNARD H. SHELTON

DRUGS

MARTINSVILLE, VA.

PERKINSON FOUNDRY & MACHINE CO.

141 Pearl Street
DANVILLE, VIRGINIA

Iron and Brass Castings

Machine Work of Every Description

Flour Mill Roll Grinding and Corrugating

W. T. TURNER, Inc.

GENERAL INSURANCE

Phone ME 2-3427

- W. T. Turner
- Willis C. Milton
- Mildred H. Kidd
- Hilda Barbour
- Harold Martin

205 E. Main St.
MARTINSVILLE, VA.

WESTBROOK ELEVATOR MFG. CO.
Richmond, Va. Roanoke, Va. Danville, Va.
New Installations and Service On
- BUSINESS
- COMMERCIAL
- RESIDENCE

W. D. ROWE CO.
E. W. MYERS, *Pres.-Treas.*

Monuments of Distinction
2322 N. Main St.
DANVILLE, VA.

PASSOVER GREETINGS
AND BEST WISHES
TOM BURCH
T. J. BURCH & CO.
General Insurance
Real Estate
115 E. Main Street
MARTINSVILLE, VA.

SAVE! IT'S THE AMERICAN WAY TO SUCCESS!
SAVE MORE — EARN MORE
Bank With Your Friendly
Citizens Bank of South Boston
SOUTH BOSTON -:- VIRGINIA
Federal Deposits Insured Up To $10,000
Member F.D.I.C.

Nothing Beats Money In The Bank For Independence and Financial Security
South Boston Bank and Trust Co.
SOUTH BOSTON, VA.
RESOURCES OVER $7,500,000
Member Federal Deposit Insurance Corporation
Member Federal Reserve System

★ *PASSOVER* ★ *GREETINGS*
American Furniture and Fixture Co.
2817-2823 East Main Street
RICHMOND, VIRGINIA
Since 1904
Fixtures of Distinction
for
Banks, Offices, and Stores
Designed for Functional Beauty with
Expert Craftsmanship at Moderate Cost.
• Manufacturers • Designers • Consultants
Look to the Expert Builder

Man of The Month

(Continued from Page 8)

brew School and put the accent on the fundamental needs.

Post Bar Mitzvah and Post Bas Mitzvah classes meet with the rabbi for continued guidance. He has formed a Teachers' Seminar, enabling the graduate students to train as future Sunday School teachers. Today, 250 children receive a basic Jewish religious education through the guidance of Rabbi Herson.

Torah is uppermost in the rabbi's mind. He instills its message in every group. Even the newly organized Young Couples Group will meet with him to discuss and learn, be it history, Bible, or latest archeological discoveries.

Rabbi Herson may well be compared to Aaron, the high priest, who, we are told, was an "Ohev Shalom", a lover of peace, and a "Rodef Shalom," a pursuer of peace. This noble trait is the crown of the rabbi's personality. He enjoys honoring and respecting every individual. Special notice was taken by the community of the manner in which he constantly gives "Kavod" (respect) to the rabbi emeritus of the Congregation, Rabbi David Karesh. This was brought into sharp focus when Rabbi Herson was installed as leader of the House of Peace and he requested Rabbi Karesh to bestow upon him God's blessings. As the elderly rabbi did so, a touching moment was witnessed by those present.

Speaking frequently of the humility of Moses, the hospitality of Abraham, the dedication of Isaac and the creativity of Israel, Rabbi Herson also employs these great luminaries as a way of life by which to be guided, and not only as subjects of which to speak. He loves people and excells in serving them. He is democratic in his thinking and in his association with all denominations. His relationship with the president and Board of Directors of the Congregation is fraternal in nature, brotherly in spirit and positive in fellowship. "Preaching is not enough to lead a people", says the rabbi; "exemplary conduct, positive approach and constructive action are the best sermons in guiding the people".

In characterizing Rabbi Herson, one soon realizes he combines the learning of two worlds; the world of Talmud which is his best loved source of sermons, lectures and discussions, and the world of philosophy in which he excells. He readily quotes Mamonides with fluency and Luzato with eloquence.

Since coming to Columbia, Rabbi Herson has been in frequent demand as a speaker. He has lectured at the men's clubs of churches, at civic clubs in and out of the city, at the public schools and at the hospitals. Although often weary, he accepts speaking engagements whenever possible, giving generously of his time.

In speaking with Rabbi Herson in preparation for this article he said, "Beth Shalom comes first in my thinking and planning and working, while it is important to mix and mingle with other people, we must never lose sight of our own needs. A well balanced Jewish community will in itself be an asset and bring honor to the community at large."

"The Still Small Voice" is the name of the weekly television program Rabbi Herson conducts every Friday afternoon at 12:30 over WNOK channel 67. After almost a year and a half, the program has become a regular feature of that channel and brings the wisdom and lore of our heritage to the public. He varies the program from such subjects as "Pirke Avos" (Saying of the Fathers), to interviews and discussions with people associated with communal activities such as Heart Association, Cancer Fund, Crippled Children, Retarded Children,etc.

Among the various special television programs Rabbi Herson presented was one dedicated to Armed Forces Day; also a half hour dramatization of a Passover sed-

BOSTON
Drug Co.
A. B. Glover, Jr., Pharmacist
The Store of
Personal Service
Phone 2-0555
SOUTH BOSTON, VA.

er; a presentation of fourteen girls who made up the Bas Mitzvah class; a group of Bar Mitzvah boys in a demonstration of their Hebrew reading and translation abilities; Hadassah ladies and the B'nai B'rith Women's Organization. In February he presented a series of four TV programs sponsored by the Columbia Ministerial Association which he entitled, "Dialogues With God". Commenting about the topic the rabbi said, "There was a time when speaking with God was a natural phenomenon. Our parents and grandparents always talked with Him; called upon Him not only during public worship, but as a daily natural routine. They consulted with the "Rebono Shel Olom" (the Creator of the world); they called upon their "Gotenu" not only in time of affliction but at any given time. We must re-kindle this closeness with, and love of, God."

Rabbi Herson demonstrates a vital interest in every organization and particularly so in the Daughters of Israel, an affiliate of the House of Peace Synagogue. He presented their officers in a special panel discussion on television and focuses attention on their many activities and accomplishments at every opportunity. The Daughters of Israel cooperate with him in all his programing. The morning Study Group which the rabbi conducts for them is well attended, and this year, study group members volunteered to deliver a paper based upon a different prophet. Through his guidance, this has been a success.

The rabbi has a study in the synagogue located in the vicinity of the downtown area. Here he can be found during the fore noon hours. A second study is in the Beth Shalom Educational Building which is in the residential area on the opposite side of the city. His afternoon hours are spent here. Either place is a welcomed office for those who may have matters to discuss with the rabbi, be they personal, communal or religious. He makes a point of following through on all problems presented to him, with a deep interest, although his time is at a premium.

Rabbi Herson is a member of the Columbia Ministerial Association and is chaplain of the Columbia Chapter of the American Business Clubs. He is an active member of B'nia B'rith and is the Chaplain of the local Post of the Jewish War Veterans, a member of the Columbia Jewish Community Center, and an ardent Zionist, having visited in Israel six years ago.

Recently a vote of confidence was given to Rabbi Herson by the Board of Directors of the House of Peace Synagogue, and he has been invited to continue his ministry with the congregation for many years to come.

Although it is only a year and a half since Rabbi Herson assumed his duties in Columbia, he has left an impression as though it had been many years. We are looking ahead to Beth Shalom and its spiritual leader for even greater accomplishments as the years roll on.

Arab students studying in American colleges on temporary visas have distributed circulars in some twenty American colleges and universiteis urging their comrades to join Rockwell's American Nazi Party and to engage in demonstrations against showing of the film "Exodus." The circular calls on the students to help root out what it terms a "traitorous group" and to fight American policy toward Israel.

Major General Haim Laskov, retired Chief of Staff of the Israel Army, headed an impressive array of internationally renowned Jewish leaders who participated as speakers at the United Jewish Appeal's first combined conference of southern and southwestern states, held at the Buena Vista Beach Hotel in Biloxi, Mississippi, January 13th to 15th.

N. E. Bro / SIS Camps

Present excellent business opp'ty for representative. Outline qualifications — Full confidence.
P. O. Box 128
Brookline 46, Mass.

Alexandria-Petersburg, Va.

First Federal
Savings & Loan Association
OF ALEXANDRIA

YOUR SAVINGS CURRENTLY EARN **4%** per annum

FIRST FEDERAL SERVICES . . .

- Insured Savings Accounts
- Postage-Free Save-By-Mail
- Christmas Savings Club
- Sale and Redemption of U. S. Savings Bonds
- Travelers Cheques
- Conventional Home Loans
- F.H.A. Loans
- Improvement Loans
- Construction Loans
- Money Orders

FEDERAL HOME LOAN BANK SYSTEM MEMBER

- 119-121 N. Washington St., Main Office
- 3624 King Street, Bradlee Branch
- 2000 Richmond Hwy., Groveton Branch

FEDERAL SAVINGS AND LOAN INSURANCE CORPORATION — SAFETY OF YOUR SAVINGS INSURED UP TO $10,000.

GOOD GAS SERVICE

- MAKES
- WARM
- FRIENDS

Petersburg-Hopewell Gas Company
PETERSBURG – HOPEWELL
COLONIAL HEIGHTS

Passover Greetings

City Savings & Loan Corp.
OPERATED UNDER THE STATE BANKING DEPARTMENT
PETERSBURG, VA.

WELDING
Portable Electric and Acetylene Welding

Phones: REgent 2-4521

GALE WELDING MACHINE CO., Inc.
415 E. Bank St. • PETERSBURG, VA.

FURNITURE — ELECTRICAL APPLIANCES . . . See
PETERSBURG FURNITURE CO., Inc.
"OLD RELIABLE"—Established 1887
O. L. WINFIELD, *President* R. P. WINFIELD, *Sec.-Treas.*
100 North Sycamore St., Petersburg, Virginia

OVER A CENTURY OF SERVICE
J. T. MORRISS & SON, INC.
Funeral Directors

Adams and Wythe Sts.
REgent 3-8511
PETERSBURG, VA.

W. Broadway & 9th Ave.
GLenview 8-8516
HOPEWELL, VA.

Charlottesville-Waynesboro, Va.

Passover . . .
Greetings . . .

and Best Wishes

Let the Banks of Charlottesville Serve You . . . .

- THE CITIZENS BANK & TRUST CO.
- NATIONAL BANK & TRUST CO.
- THE PEOPLE'S NATIONAL BANK

The Citizens-Waynesboro Bank & Trust Co. . . . .

503 West Main — Branch Office: 300 North Commerce

- NEW YEAR
- GREETINGS

Resourcces Over $10,500,000

3% Interest on Savings

A. W. FRAME, Chairman of Board
JAS. W. WRIGHT, President

J. B. STOMBECK, *Trust Officer, Vice-President*
E. R. COINER, *Vice-President*
L. L. LOVEGROVE, *Asst. Vice-President*
W. H. SAUFLEY, *Cashier*
R. M. POOLE, *Assistant Cashier*
W. M. SMITH, *Assistant Cashier*

We Work for Those Who Love and Remember . . .

W. A. HARTMAN MEMORIALS

All Work Guaranteed — Reasonable Prices

459 Noll Drive — Harrisonburg, Va.
1301 E. Market St. — Charlottesville, Va.

CITY LAUNDRY

. . for Our Twin Service in Charlottesville . .

"Just Dial 2-9136"

& DRY CLEANERS

The Problems Of The Elderly

(Concluded from Page 5)

Discrimination in employment is still another serious problem. A 50-year-old unemployed shipyard worker told us: "We walk the streets looking for work. They don't have it in our field, and they laugh at us wanting to change a trade we've been in for 20 or 30 years. What can we do? We're too young for Social Security and too old to be hired."

Our Subcommittee recommended that the states pass legislation to outlaw such discrimination. Seven have already done so. In addition, I submitted a bill to prohibit discrimination against older workers by employers holding Federal contracts.

Many retired persons would welcome the opportunity to participate in meaningful part-time work in their communities, but have little success in finding such work. And yet at the same time and in these same communities all over the nation, critical shortages exist in the areas of healthy and community service—jobs which could be carried out happily and effectively by senior citizens. A second bill, the Senior Citizens Service Training Program Act, would establish machinery for the recruitment, training and placement of elderly Americans in community service activities.

Another of our bills would protect the savings of retired persons from the onslaught of rising living costs. It would authorize the U. S. Treasury to issue constant purchasing power bonds, which at retirement time would be redeemable at a value adjusted to the increase in the cost of living.

Still another bill would create a unified high level agency, a U.S. Office of Aging, to deal with the full range of older adults' problems.

The Subcommittee was impressed in its grass roots investigations by progress made in the development of senior citizen centers and golden age clubs by volunteer community organizations. During the hearings in Pittsburg, a visit was made to the Council Lounge for Older People established in 1949 by the National Council of Jewish Women. This Lounge, which is staffed by volunteers, provides a full program of activities five days a week. We were told that there is a daily average attendance of 80 members, with the majority ranging in age from 72 to 85.

These centers meet an important need, providing companionship and activity to counteract the loneliness so prevalent among this age group. But many more are needed.

Other areas which still require action include the development of progressive retirement policies, improvement in nursing home care, and the coordination and improvement of community social services. Federal action is needed. But this is not the total answer. The solution lies in concerted activity at all government levels—supported and supplemented by voluntary organizations and public spirited citizens.

We can and must find the way to make life after retirement truly the harvest years — years that are lived in dignity and filled with meaning.

If You Enjoy
THE TIMES-OUTLOOK
Ask A Friend To
Subscribe

1st. NATIONAL BANK
Waynesboro, Va.
—Main Office—
Main at Wayne Ave.
DRIVE IN
for Your Convenience
WEST MAIN BRANCH
Member F. D. I. C .

Passover Greetings

E. W. Barger & Co.
Dependable Insurance
WAYNESBORO, VA.
Telephone WH 7-8189

Community Building For Community Needs

(Continued from Page 37)

themes to the most modern experimental theatre and music. Amateur groups display a high degree of professional achievement, and they need professional staging. Hence, the auditorium in a modern center is often a very-well-equipped feature of the building, with complex lighting for ambitious stage productions, dressing-rooms to accommodate a large cast, and adequate seating for good-sized audiences. The theatre may have a sloping floor with fixed seating, or the floor may be level and the seats removable to make the space available for dances, parties, and other functions.

Arts and crafts, too, are high on Center priority lists when plans are being drawn. Special rooms with special equipment are a must. The important part of any craft work is, of course, the inspiration and creative satisfaction that it gives to the person who does it, but the proper place and the proper tools make the work much more rewarding.

One new group of Center participants which demands no special facilities and seeks no special treatment provides an interesting sidelight in Center programming. These are the handicapped, who more and more are coming to the Center for the kinds of activities they find there. Since World War II, more interest and more knowledge in working with the handicapped of all ages has opened new horizons. For the most part, these people want to take their place in groups without any extra consideration. Youngsters who cannot see enjoy the regular program of day camp activities. Adults who have lost the use of a limb participate in almost any group programs which interest them. Where the Center can and does give special service is in the application of its fine, modern physical education equipment to help those who can benefit from special exercise. And the acceptance of a handicapped man or woman as an ordinary member of a Center group is the greatest help of all.

Depending on the community and on special preferences which arise in specific locations, Centers put special emphasis on certain facilities. A community where a nursery school is badly needed, for example, will look to the Center for this kind of activity, and Center planning will take this into consideration. A local preference for four-wall handball, or a local interest in the fine arts will result in space devoted to these in a new Center. All such factors are taken into account before an architect places pencil to paper. The community's resources are examined against the community's needs. JWB is frequently called upon to aid in a community study, which will measure the requirements for specific Center programs and the facilities to house them.

Often the study will uncover new ideas. Alfred Dobrof, director of JWB's Jewish Community Center Planning Department, asserts that "the data which we compile from studying a community is important, but equally important is

(Please turn to Page 67)

Rabbi Abraham Weitzhandler, who lived in Jerusalem for 25 years, will supervise the Kosher Kitchen now being installed on the US-flag passenger liner S S. ATLANTIC that operates regular monthly service between New York and Haifa, Algeciras, Naples and Piraeus.

Charlottesville-Fredericksburg, Va.

EARL H. VAUGHAN, Inc.

Coal That Burns

- PLUMBING
- HEATING
- IRON FIREMAN
- PRODUCTS
- Selec Temp

Dial 2-5177
608 Preston Ave.
Charlottesville, Va.

Blair House
Route 29-250 Bypass

University Cafeteria
1517 W. Main Street — Charlottesville, Va.

THOS. JEFFERSON INN DINING ROOM
Route 29 North — Charlottesville, Va.

FREE PARKING • AIR-CONDITIONED

Dulany
The Finest Name in Frozen Foods

Distributed by
CHARLOTTESVILLE
FROZEN FOOD LOCKERS, INC.
CHARLOTTESVILLE, VA.

Please Patronize Our Advetisers

PASSOVER GREETINGS

KELLER & GEORGE, Inc.
Jewelers and Opticians
—Since 1875—
CHARLOTTESVILLE :: :: VIRGINIA

YOUR LOCAL DISTRIBUTORS OF
Quality Dairy Products
Farmers Creamery Company, Inc.
FREDERICKSBURG, VA.

HARDWARE
OF ALL KINDS
Charlottesville Hardware Company
316-318 East Main Street

Staunton-Harrisonburg, Va.

Greetings and Best Wishes

To Our Friends

For a Happy Passover

The National Valley Bank
of
STAUTON, VIRGINIA

PASSOVER GREETINGS

FARMERS & MERCHANTS BANK OF STAUNTON

- Main Office — 1 West Beverly Street
- Drive-In Branch — 833 Springhill Road

STAUNTON, VIRGINIA

401 W. BEVERLEY ST. (GENERAL OFFICES)	DIAL STAUNTON	TU 6-6437
542 GRANVILLE AVE. (AMPLE PARKING SPACE)	DIAL STAUNTON	TU 6-7489
1509 W. BEVERLEY ST. (AMPLE PARKING SPACE)	DIAL STAUNTON	TU 6-9631
40 S. AUGUSTA ST. (MAIN STORE)	DIAL STAUNTON	TU 6-6625
2303 N. AUGUSTA ST. (AMPLE PARKING SPACE)	DIAL STAUNTON	TU 6-2512

"'DAYENU' WITH A DIFFERENCE"

By Arnult Pins and Lionel Koppman

If the Jewish Community Center or YM-YWHA did nothing else but help people develop their personalitis and become secure within themselves, DAYENU! It alone would be a worthwhile accomplishment.

If the JCC or Y only helped Jews become happy, informed and creative as Jews, DAYENU! It alone would be meeting a pressing need.

If the Center only helped people prepare themselves for democratic group living, DAYENU! It would certainly serve a useful purpose.

If th Jewish Community Center did nothing else but provide

(Please turn to Page 64)

NEW HOME OF THE HARRISONBURG LOAN & THRIFT CORP.

On or about April 1, 1961 the Harrisonburg Loan and Thrift Corporation will move into new and modern quarters located on the corner of East Market and Mason Streets in Harrisonburg, Virginia. Open house has been scheduled for Saturday, May 20th from 3:00 p.m. to 8:00 p.m.

Several years ago, Mr. Fred O. Funkhouser, President of the Harrisonburg Loan and Thrift Corporation, and the Board of directors foresaw the need for new office quarters that would be modern in every respect, functional in design, adequate for present needs, and planned for future expansion.

The Harrisonburg Loan and Thrift Corporation has increased its total resources from $30,000.00 when it opened in 1925 to $11,405,612.33 as of December 31, 1960. These figures indicate this is the second largest Industrial Loan Corporation in Virginia and one of the strongest in the United States.

The Harrsonburg Loan and Thrift Corporation serves the needs of Harrisonburg, Rockingham County and the middle Valley area. During the past year they made approximately 16 million in loans and since they have opened for business they have loaned over 116 million. They have over 8 million in savings in the form of certificates of investment.

Ingleside Resort Hotel & Motel, Inc.

"Where the fairways meet the mountains"

ON U. S. 11, 3 MILES NORTH OF
STAUNTON, VIRGINIA
Dial TUxedo 6-6223

HOWARD DAVIS, *Gen'l Mgr.* BLAIR C. COINER, *President*

Golf, Tennis, Swimming, Practice Putting, Driving Greens, Shuffleboard, Horseback Riding, Skeet and Trap Fields, Fishing Lake, Children's Swimming Pool, Playground, Night Driving Range, Dancing in the Club Room or "Under the Stars" on the Tiled Roof. Superb Food.

What Is Freedom?

(Concluded from Page 33)

cipline controls the individual by appealing to his reason and conscience, and therefore to his self respect; while an unfree control works upon some lower phase of the mind, and so tends to degrade him.

Besides being a right, symbolizing opportunity, representing man in the process of growth, Freedom is also a force. It is a power. He who is free has the power to extend it to others, share it, or, use it as an instrument to dominate and oppress. When freedom is shared, it unites hearts and hands to translate the dreams into reality, to strive for self fulfillment.

In celebrating the holiday of freedom, we are called upon to give thought to the basic right of man. It is from this right that all blessings flow. Upon this right, all progress depends. Peace, justice, and truth, depend upon freedom. Men and Nations, cannot live without it. In striving, winning and protecting Freedom, God and man are redeemed.

Is Suburbia Good For The Jews?

(Concluded from Page 31)

automobiles as they should not and even drinking as youth never did before." Such losses in basic Jewish values under the impact of suburbia, he noted, were not simply losses to Orthodox Judaism. There is a threat in suburban living, he commented, "to all of the values which Jews hold dear."

How has suburbia affected Jewish education, particularly the intensive and expensive kind of the Jewish day school? Two authorities discussed a phase of this development. They were Dr. Joseph Kaminetsky, executive director of Torah Umesorah, the National Society for Hebrew Day Schools, and Dr. Isidor Margolis, executive director of the National Council for Torah Education.

The two Jewish educators discussed the question of whether the Jewish day school should be a community or a synagogue project. The Hebrew Day school in this country has been almost always a community project but a trend has developed in recent years toward opening of such schools by synagogues, particularly in the new communities.

Dr. Kaminetsky noted that smaller communities do have synagogue-sponsored day schools and that perhaps this arrangement works best in such a community. Dr. Margolis argued that such schools had undesirable aspects for intensive Jewish education. He said that the synagogue school draws its pupils largely from the area of the synagogue and that this means less pupils, fewer classes, poor grading, a smaller teaching staff, fewer professional principals and generally smaller educational accomplishments.

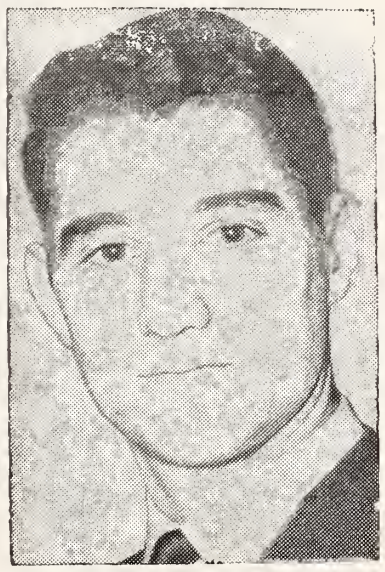

Ralph Zacklin, of London, has been named Assistant in the International Affairs Department and a Deputy Representative of the World Jewish Congress at the UN, according to Dr. Maurice L. Perlzweig, WJC International Affairs Department Director.

Outdoors—indoors—wherever you are!

Telephone service has a new look—and you see it everywhere in communities served by Independent telephone companies! Convenient outdoor telephone booths, useful extra telephones for the home, attractive colored telephones—even a device that answers when you're away—these features and many others give Independent service its new look . . . give you more for your telephone dollar!

ONE OF AMERICA'S 4,700 INDEPENDENT TELEPHONE COMPANIES

INDEPENDENT

HARRISONBURG TELEPHONE CO.
105 Newman Avenue
HARRISONBURG, VA.

SEASON'S GREETINGS

To Our Friends, and To All the Citizens of Harrisonburg

METRO PANTS CO.
JOSEPH MINTZER

Manufacturers of

BOYS' & YOUTHS' TROUSERS

HARRISONBURG, VIRGINIA

PRESCRIPTIONS

Hostetter's Drug Store, Inc.
PRESCRIPTION SPECIALISTS"
103 S. Main St. Dial 4-7368
HARRISONBURG, VA.

SHENANDOAH'S PRIDE
. . . *DAIRY PRODUCTS*
The Valley of Virginia
Cooperative Milk Producers Association
HARRISONBURG, VIRGINIA

JOHN W. TALIAFERRO
Jeweler
83 South Main Street
HARRISONBURG, VIRGINIA

CHARLOTTE, N. C.

MONTALDO'S

Charlotte, N. C.

"It's from Montaldo's"

Three little words

with a world of meaning!

CAROLINA RESTAURANT SUPPLY CO.

"The House That Undersells"

Complete Restaurant Supplies and Equipment

220 S. College St. CHARLOTTE, N. C. ED 4-3269

LEFLER CONCRETE BLOCK CO,

- **Concrete Products**
- **Septic Tanks**
- **Excavating & Grading**
- **Asphalt Paving**

646 State St. Dial FR 5-3359

CHARLOTTE, N. C.

ADROIT CLEANERS

1709 W. Trade Street

ED 4-7826

Charlotte, N. C.

Finance Group, Inc.

Suite 1009, Wachovia Bldg.

CHARLOTTE, N. C.

Dayton Tire Sales Co.

Dayton Tires and Tubes

Recapping

210 W. Morehead ED 3-3171

CHARLOTTE, N. C.

Charlotte Temple Israel

MRS. TED VALENSTEIN, Correspondent

The Bar Mitzvah of Carl David Murnick, son of Mr. and Mrs. Joe Murnick took place on February 25th. After the Service, the Congregation joined with the proud parents and relatives at a Kiddush in the Social Hall. Congratulations to Carl and to his parents and family.

CARL D. MURNICK

In observance of Jewish Music Month, a special Adult Education muscial program was presented on Susday morning, Feb. 12th. Mr. Jack Stern, guest violinist and Dr. Albert Kossove, guest pianist played selections by contemparary Israeli and American Jewish composers. Mrs. Marc Samuels sang Israeli folk songs, accompanying herself on the guitar. Israeli folk dances were presented by Miss Nonnie Kraft, Miss Sarah Cohen and Miss Susan Naumoff.

To further highlight Jewish Music Month, Temple Israel Sisterhood presented a musical cantata "The Seven Golden Buttons" by Judith Eisenstein. Based on a tale of Baal Shem Tov, the founder of the Hassidic movement and his disciples. the Adult and Youth Choirs joined with the following to make this a most unusual and memorable presentation: Miss Sarah Cohen, Miss Susan Naumoff, Miss Nonnie Kraft, Mrs. Chas. Farber, Mrs. Milton Tager, Mrs. Walter Shapiro, Mrs. Julius Goldstein, Mrs. Annabelle Greenbaum, and Mrs. Bernard Rose. Costumes were authentic for the 19 Century Hassidim and beautifully executed by Dr. Irene Kossove and Mrs. Louis Schiffman. Dr. Albert Kossove very ably accompanied this production which was directed by our own Hazzan Robert Shapiro.

A double Mazel Tov to Mr. & Mrs. I. Glotzer on the birth of a granddaughter and grandson, children of Dr. & Mrs. Philip Glotzer and Dr. & Mrs. Donald Glotzer. Mazel Tov also to Mr. & Mrs. Seymore Sussman on the birth of a daughter; Mr. & Mrs. Edward J. Fisher on the birth of a son, Mr. & Mrs. Aaron Gleiberman on the birth of a son and Mr. & Mrs. Irwin Pepper on the birth of a daughter.

Mr. Nathan Baumrind announced the marriage of his daughter, Arlene, to Mr. Jacob Cohen on Feb. 5th in New York City. The Congregation extends a hearty Mazel Tov to Mr. Baumrind and to the newlyweds.

The yearly Purim Ball took place on March 4th at the Temple. The decorations were beautiful and a wonderful evening was enjoyed by all.

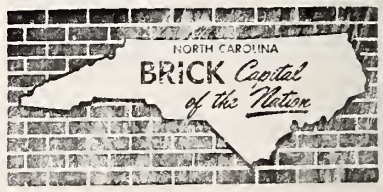

Southern Warehouse & Distributing Corp.

934 N. Poplar Dial 375-2531

CHARLOTTE, N. C.

SELWYN HOTEL

Air-Conditioned

ONE OF CHARLOTTE'S FRIENDLIEST, FINEST HOTELS

FREDRICKSON Motor Express Corp.

"Serving North Carolina"

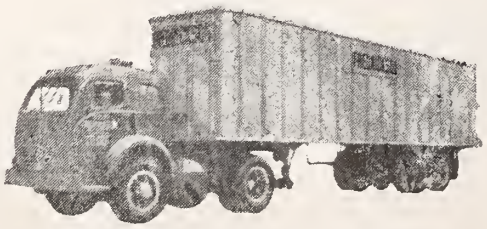

General Office

CHARLOTTE, NORTH CAROLINA

PHONE FR: 6-3661

NORTH STATE LAUNDRY INC.

Electronic 2-Bath Dry Cleaning System

716 S. Brevard CHARLOTTE, N. C. 1249 F Boulevard

Wilmington, N. C.

MRS. NORMA MAY, Correspondent

Cast of "SHPEILERS MITSHPOSS". Left to right is Sandy and Herbert Moskowitz, Lil Drapkin, Moe Kotler, Edith Alper, Norma May, Sam Berger, Norma Berman, Ruth Neuwirth, Millie and Seynour Alper, Blanche Blaustein, Emma and Fred Retchin.

The occasion was the installation of the Officers of B'nai Israel Synagogue. The Banquet was a huge success and won wide acclaim both for the entertainment and the Dinner itself. The musical play was written locally by Mrs. Alfred Popkin. It was under the direction of Leon and Blanche Blaustein. In addition to the above named participants, Miss Ceil Golden, Arnold and Henie Neuwirth, George Alper, Nathen Stein, Justin Raphael and Abe Drapkin all took active parts. Miss Carol Alpert played the piano for the entire production. Herbert Shain and Morris Golden were the property men.

Mrs. Blanche Blaustein and Mrs. Edith Alper were in charge of the affair and the ladies of the sisterhood all did their part in cooking and serving. Many out of town guests were present and nearly 100% of the members were there to make the event a financial as well as social success.

An annual Purim Supper was held at the Covenant Club by Temple of Israel Ladies Concordia Society. The food was under the supervision of Mrs. Abram Solomon. Entertainment was planned by Mr. and Mrs. Melvin Mack, and a program of song and dance specialties by the Sunday School pupils were led by Mrs. Jean Warshauer.

The BBG Girls conducted Friday Night Services both at the Temple of Israel and the B'nai Israel Synagogue. Aiding in the program were Miss Marilyn Alper, Natalie Kramer, Sara Warshauer, Marcia Jacobson, Helen Plisco, Vickie Alpernm, Mary Block and Carol Alpert.

Mazel Tov to Mr. and Mrs. Harry Stein on the birth of their Granddaughter, Linda Ann Goldberg. The proud parents are Dr. and Mrs. Ira Goldberg of Augusta, Ga. Mazel Tov to the Great Grand-

WE BUILD BEAUTIFUL HOMES IN CHARLOTTE'S MOST DESIRABLE SUBDIVISIONS

"Select Your Home Today!"

ERVIN

Construction Co., Inc.

Dial EX 2-5321
3400 Rozzells Ferry Rd.

Branch Office
Dial KE 7-2812
4017 N. Independence

Branch Office:
Dial JA 3-6425
Pineville Rd.

CHARLOTTE, N. C.

McALISTER CARSON, *President* H. H. DeARMON, *Secretary*

CARSON AND COMPANY

REAL ESTATE — INSURANCE — MORTGAGE LOANS

Toby Wilson—John Walker—Dan Pickett—Floyd McElroy

Dial FR 6-1511 CHARLOTTE, N. C. 1228 Elizabeth Ave.

Eat Foremost Ice Cream • DELICIOUS

Drink Foremost Milk

Enjoy Our Orange Juice • HEALTHFUL

FOREMOST DAIRIES, INC.

1224 N. Tryon Street Dial ED 2-7116
CHARLOTTE, NORTH CAROLINA

GUY M. BEATY & CO.

Boiler and Pipe Coverings — Asbestos Mill Boards
FOAMGLAS — INSULFIL

520 Elliott CHARLOTTE, N. C. ED 3-8625
1106 Carter St. CHATTANOOGA, TENN. AM 6-6481

Bailey's Cafeteria

Charlotte, N. C. (Hotel Selwyn Bldg.)
Charlotte, N. C. (Doctors Bldg., Kings Drive)
Asheville, N. C. (West Gate Shopping Center)

Leo's Delicatessen, Inc.

"Kosher Food"

Specialists in Imported Delicacies, Party Fare, and Gift Packages

Phone FRanklin 5-2400
1503 Elizabeth Ave.
CHARLOTTE, N. C.

MECKLENBURG NURSERIES, INC.

COMPLETE LANDSCAPE SERVICE

Easy Monthly Payments

DIAL EX 9-5641

Thrift Highway
CHARLOTTE, N. C.

W. M. MARTIN TRANSFER CO.

821 East 17th Street
Dial ED 3-4377
CHARLOTTE, N. C.

Need a Plumber?

John Hutchinson Plumbing Company

Call ED 3-6578
1419 E. 4th St.
CHARLOTTE, N. C.

N. G. SPEIR Inc.

•

Home Loans
Real Estate Sales

•

130 East Fourth Street
Dial FR 5-9871
CHARLOTTE, N. C.

"We Cater to Those Who Care"

Carolina Auto Upholstery Co.

• Tailored Seat Covers
• Convertible Tops

Complete Interior Trim

139 W. Morehead—ED 2-3998
CHARLOTTE, N. C.

FOR EXPERT MOVING

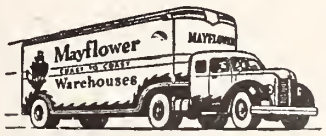

Fidelity Van & Storage Co., Inc.

200 West 29th Street
Dial 334-5316
CHARLOTTE, N. C.

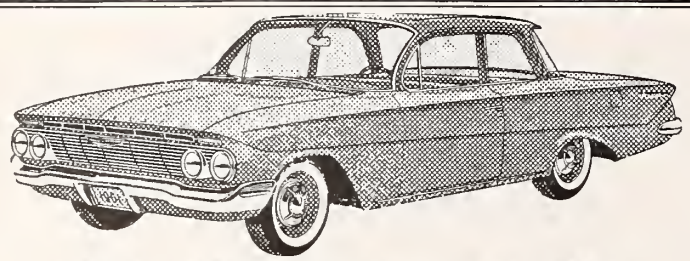

KING CHEVROLET CO., INC.
CHARLOTTES MOST PROGRESSIVE DEALER
531 E. TRADE CHARLOTTE ED 2-3131

ga graphic arts incorporated
Printing and Commercial Photography
225 East Tremont Avenue Charlotte 3, N. C. Phone ED 4-0433

DIAL ED 2-3463
FOR YOUR PRINTING AND LITHOGRAPHING
Estimates Gladly Furnished
Stalls & Webb Printing Co.
1516 Camden Rd. Charlotte

STANDARD TRUCKING CO.
Direct Service to and Between
All Points in
• NORTH CAROLINA
and
• SOUTH CAROLINA
General Commodities
DIAL ED 2-1107
225 E. 16th
CHARLOTTE, N. C.

WAYLAND TRANSFER
701 W. 4th St. Dial 332-2453
CHARLOTTE, N. C.

THOMAS
Cadillac-Olds, Inc.
SALES & SERVICE
214 N. Church Dial 334-4656
CHARLOTTE, N. C.

DEPENDABILITY IS WHY
More People Buy
RCA VICTOR
Than Any Other Television

Visit Your Dealer Today
For Facts About
RCA VICTOR
Black — And — White
and
"Living Color" Television

RCA VICTOR TELEVISION DISTRIBUTED BY
Southern Radio Corporation
"Pioneers Of Color Television In The Carolinas"
CHARLOTTE, N. C. COLUMBIA, S. C.

parents, Mr. and Mrs. Harry Jaffe. Mazel Tov to Mrs. Esther Guld on the birth of twin daughters, Cathy and Susan Guld. The parents are Mr. and Mrs. Howard Guld of Raleigh. And a nice trip to Mr. and Mrs. B. May who plan a trip and visit to New York to attend the marriage of a grandson.

And happy recovery to Mrs. Norma Berman, who broke her arm, but wishes to inform her friends that she can play Mah Jong with either hand.

Beth Meyer Synagogue Raleigh, N. C.

MRS. OSCAR LEGUM, Correspondent

We are still talking about the annual Purim Bazaar held on March 12th. Every year we say "this has been the best" — but this year we really mean it. The Bazaar is one of the largest sources of income to Sisterhood Treasury; therefore we say Mrs. Sidney Patt and her committee did themselves proud.

On March 22nd, a pre-Passover luncheon was held in the Assembly rooms of Beth Meyer. Demonstrations on making Passover dishes were given by Mrs. Abe Horwitz, Mrs. Louis Greenspon, Mrs. Max Bane and Mrs. Joel Citron. Mrs. Abe Schoen was the commenator. The finished delicacies were raffled off and the lucky ladies were the envy of all present.

Beth Meyer was the scene of the annual B'nai Brith Installation Banquet held on March 5th. Mr. Phillip Datnoff, State Vice-President of B'nai Brith was the principal speaker. The following were installed for the 1961-1962 tenure of office: Pres. Dr. Joel Citron, 1st Vice President, Mr. Sig Schafer; 2nd Vice President, Mr. Emil Goldsmith; Recording secretary, David Glass; Treasurer, Mr. Ben Goldberg and Monitor, Mr. Leon Rose.

Our congratulations to Mr. and Mrs. Ben Rose on moving into their lovely new home.

Beth Myer offers condolence to Mrs. Abe Oser upon the death of her father, to Mrs. Joseph Miller upon the death of her brother and to Mr. Elliott Reiger upon the death of his father.

Best of luck to Mr. and Mrs. Howard Prescott and two sons who have moved to Washington, D. C., and to Mr. and Mrs. Isaac Shina and two sons who have moved to Pittsburg. We shall miss them at Beth Meyer.

BUTLER SEAFOOD
"Everything in Fresh Seafoods"
919 South McDowell St.
Just Across from the Addison
Dial FR 5-4409
CHARLOTTE, N. C.

WADDELL
Construction Co., Inc.
General Contractors
Industrial—Institutional
Dial EM 6-0712 Charlotte

E. C. Griffith Company
— Real Estate —
Johnston Bldg. Dial ED 2-7173
CHARLOTTE, N. C.

RUSSELL Transfer Co.
COVERING
NORTH & SOUTH
CAROLINA
VIRGINIA, GEORGIA
AND TENNESSEE
DIAL
ED 2-6301
1224 Pegram St.
Charlotte, N. C.

KIRK COUSART & ASSOCIATES
Manufacturers' Representatives
HEATING and POWER
PLANT EQUIPMENT
CHARLOTTE, N. C.
GREENSBORO, N. C.
GREENVILLE, S. C.

AROUND GREENSBORO

MRS. DANIEL HOLLANDER, Correspondent

DR. ISRAEL PORUSH

Dr. Israel Porush, chief rabbi of Australia, was the speaker at the meeting of the Sidney J. Stern Lodge, B'nai B'rith, held at Temple Emanuel the night of March 21st.

Naftali Kagan, Greensboro's "Grand Old Man", was honored at the Israel Bond dinner which was held at the Starmount Forest Country Club the night of March 12th. Speakers included Dr. James G. Heller, Lou Norman; tributes to the guest of honor were paid by rabbis Simcha Kling and Joseph Asher, and further expressions of the regard which the community has for the honor guest were made by Ben Cone and Herbert Falk, Sr. David Helberg acted as master of ceremonies, and Monte Bergman, of Norfolk, represented the Israel Bond organization.

Serena Politis of Greensboro, N. C., and Brooklyn and Victor Guralnick were married on the night of March 4th in Park Manor, Brooklyn, N. Y.

The bride is a daughter of Mr. and Mrs. David Politis, of Greensboro. The bridegroom is the son of Joseph Guralnick and the late Mrs. Guralnick.

Given in marriage by her father, the bride was attended by her sister-in-law, Mrs. Murray Politis of Winston-Salem, N. C., The bridegroom's brother-in-law, Jack Quint of Woodbridge, N.J., was his best man. The bride's brother, Murray Politis of Winston-Salem, and Greensboro, ushered with Sammy Kaplan, Sidney Weinstein, Alan Quint, Leonard Tarr, and Matthew Plrowitz of New York. Robert White provided music.

Barbara Prago, daughter of Mr. and Mrs. S. J. Prago, was married to Arthur Allen Sohn, son of Mr. and Mrs. Jack Sohn, of Patchogue N. Y. on March 25th at Beth David Synagogue, with Rabbi Simcha Kling performing the ceremony.

The bride was given in marriage by her father and attended by her sister-in-law, Mrs. Donald Prago. Mr. Sohn had his father for best man. His uncle, arthur Lubell of NYC, ushered with the bride's brother.

Mrs. Sohn is a 1957 graduate of the University of North Carolina, Chapel Hill, with a degree in sociology. She went to UNC after two years at Sophie Newcomb, the woman's college of Tulane University in New Orleans, La.

Mr. Sohn is a graduate of Washington and Jefferson College, Washington, Pa., and served two years in the Army with rank of first lieutenant. He is a life underwriter with the Drimal agency of Penn Mutual Life Insurance Co.

a very happy New Year

Bi-RiTE

SUPER MARKETS

Stores Located at

4703 High Point Road
2803 E. Bessemer Avenue
1320 Glenwood Avenue
403 Tate Street
2113 Walker Avenue
900 Gorrell Street
Liberty Road at Pleasant Garden Road
3700 Lawndale Drive
Stokesdale, N. C.
Guilford, N. C.
Pleasant Garden, N. C.

Greensboro, North Carolina

Best Wishes For A Happy Passover

Ship'n Shore® BLOUSES

W. H. Stott and Associates

ED KAPPEL
MAC GOLD
SIG LORIG
TEMPLE BARNARD

Air-Conditioned Television Room Telephones
Tile Bath — Tub and Shower — Wall-to-Wall Carpets

THE SEAL OF EXCELLENCE SUPERIOR COURTS UNITED INC. TRAVEL SUPERIOR

SWIMMING POOL

AAA

Journey's End Motel Court

Highway 220 North
2310 Battleground Rd.
Mrs. Edith C. Price
Owner-Manager

Inside City Limits
Near Charcoal Steak House
Dial BR 3-8216
Greensboro, N. C.

Greensboro's friendliest store since 1899!

Belk's

On Jefferson Square

Friendly Shopping Center
Greensboro, N. C.

A Complete Line of Hardware

Allen Hardware Co., Inc.

2134 Lawndale Drive Dial 275-6484
GREENSBORO, N. C.

Clendenin, Wrenn & Kirkman
REALTORS
218 W. Gaston Street
Dial 272-3183
GREENSBORO, N. C.

New Year Greetings

Ford Body Co., Inc.
1200 Battleground Avenue
Dial 272-1131
GREENSBORO, N. C.

Rexall LANE DRUG STORES

Elm & Market Sts. Elm & Gaston Sts Golden Gate
GREENSBORO

We invite you to investigate our facilities for handling any type of insurance . . . All of our claims are handled locally.

Phone 272-4174, 272-4175 or 272-4176
The Number Which Spells Financial Safety

WIMBISH INSURANCE AGENCY
General Agents
917-925 Southeastern Building, Greensboro, N. C.

Joseph M. Hunt, Jr. — Mrs. Jean A. Hipps
Mrs. Edith M. Wimbish — F. "Jack" Sessoms
George W. Perrett — Mrs. J. D. Franks, Jr.
Robert G. Troxler — Herbert G. Chase
Mrs. John W. Davis — Miss Concordia Smith
Miss Hilda Redding — Miss Catherine Bishop
Charles C. Wimbish

"Tap-Co" Asphalt Pavements
MANUFACTURED "HOT" or "COLD"
USED FOR
Driveways — Parking Lots — Roads

For Estimates — Call

THOMPSON-ARTHUR PAVING COMPANY

GREENSBORO, N. C. Telephone 272-2104
DANVILLE, VA. Telephone 3644

Bullock and Humble
Heating and Air Conditioning Contractors

Year-round **Carrier** *Weathermaker*

COMMERCIAL SELF-CONTAINED AIR-CONDITIONERS
Sales, Installation and Service
STORES-OFFICE-HOMES-RESTAURANTS-FACTORIES

1027 Oakmont Greensboro, N. C. Dial 27 4-4050

TERMITES

ALL PESTS KILLED AT ONCE—NOT EXCUSES—*"RESULTS"*
All Services Carry a Bona-Fide Guarantee

FREE INSPECTIONS DIAL **273-6253**
DAVE GOFORTH, MGR.

Arrow EXTERMINATORS INC.
CONSULTANT ENTOMOLOGIST MEMBER OF STAFF

Fayetteville High Point GREENSBORO, N. C. Wilson

The community extends its sincere sympathy to Sidney Schwartz, and family, on the death of his father, Harry Schwartz, in Los Angeles, California.

An engagement of interest to Greensburghers is that of Shirley Mandel, daughter of Mr. and Mrs. Harry Mandel, of Atlanta, Ga. to Jerry Farber, son of Mr. and Mrs. Raymond Farber. The marriage is scheduled for August 13th.

Congratulations to Garry Massel, son of Mrs. Rose Massel, on being chosen one of eleven students at North Carolina State College to receive a United States Atomic Energy Commission fellowship.

We would like to congratulate the B'nai Brith Girls on their splendid job of conducting the February 24th Friday evening Service. Joyce Goldberg, President of the group, delivered the sermon.

At the 25th anniversary observance of Hillel in North Carolina, held in Chapel Hill on Sunday, February 19th, two of our members were signally honored.

A special honor was bestowed upon "Min" Klein for the many years of service she has rendered to Hillel, especially on the campus of the Woman's College in Greensboro. Rabbi Ephriam Rosenzweig, Hillel Director for North Carolina, presented Mrs. Klein with the Hillel Gold Key, highest award given to a volunteer. Rabbi Rosenzweig, in making the presentation, correctly stated that "this award could be considered as only a small token of the large measure of appreciation for her years of invaluable service."

Also particpating in the anniversary observance was George Blankstein, former chairman of the North Carolina Hillel Committee. Mr. Blankstein had the honor of presenting the featured speaker, Rabbi Groner of Washington, who is the assistant National Hillel Director. The audience was also given a brief history of the organization in North Carolina, by Mr. Blank? stein.

(Please turn to Page 72)

Merger of the General Zionists and the Progressives has been approved at a meeting of the representatives of both parties in Tel-Aviv, State of Israel. Official announcement of the merger is expected to be made soon.

Guy Hill
INC.

Men's and Boys' Wear

Friendly Shopping Center

GREENSBORO, N. C.

In Greensboro, Winston-Salem or High Point
USE OUR SERVICE

Rent-A-Car, Inc.
GREENSBORO, N. C.
250 E. Market St. Dial 275-6378
WINSTON-SALEM, N. C.
510 N. Marshall Dial PA 4-6559
HIGH POINT, N. C.
117 S. Wrenn Dial 7975

Arnold Stone Co.
Manufacturers of
PRECAST CONCRETE BUILDING MATERIALS
Dial 299-3563
GREENSBORO, N. C .

Hart Hardware Co.
Your

APPLIANCE STORE
Dial 274-1948
334 Tate Street
GREENSBORO, N. C.

Electrical Contractors
Residential, Commercial and Industrial
Lighting and Electrical Heating Specialists

TALLEY ELECTRIC, INC.
C. H. TALLEY, *Owner*
DIAL 274-1531
1109 Battleground Ave.
GREENSBORO, N. C.

Asheville, N. C.

MRS. GUSTAV LICHTENFELS and MRS. ELIZABETH D. FATER, Correspondents

Earl Schrier has been named chairman of the United Fund Budget Committee.

Mrs. Joseph Lichtenfels read a condensation of a recent controversial address made by David Ben Gurion at a meeting of Asheville Hadassah on February 21st.

Ann Sternberg of Asheville, now of New York city, wrote the musical score for "Harliquinade" which opened at the Neighborhood Playhouse on March 1st.

Mickey Schandler, currently attending Asheville-Biltmore College, was placed on the Deans list of the College and was also initiated into The Phi Theta Kappa Fraternity (one of the nine freshmen to make this honor fraternity) She is also a cheerleader at the College.

She attended the Model United Nations Assembly as a representative of the College and a delegate from Israel at the assembly held at Duke University and attended by students from West Point, Yale and Annapolis.

On February 27 in Unger Hall at Temple Beth Ha Tephila, a motion picture dealing with the story of Purim was shown and preceded by a discussion of main aspects of the festival by Mrs. Joseph Lichtenfels. A social hour followed.

Richard D. Vanderwarker, General Manager of the Memorial Center for Cancer and Allied Diseases in New York City, presents its Citation of Merit to Mrs. Leopold B. Strauss, National Chairman of the United Order of True Sisters Cancer Service. The citation was awarded for the organization's outstanding work in financing radioisotope treatments and providing recreation for patients at James Ewing Hospital. Looking on is Mrs. Maurice Levien, a National Trustee of the United Order of True Sisters, which was founded in 1846 and is the oldest national Jewish women's organization in America.

Bring Your Prescriptions To Eckerd's

Eckerd's

Creators of Reasonable Drug Prices

2 STORES

Northeast Shopping Center — E. Bessemer & Summit Ave.

Friendly Shopping Center — Friendly Road

GREENSBORO, N. C.

Industrial Truck Sales & Service, Inc.

CLARK ROSS DEALER

S. Elm St. Ext., at Highway 220 Junction Dial 274-4641

GREENSBORO, N. C.

PAUL B. WILLIAMS, INC.

313 N. Aycock Street Greensboro, N. C.

VERIFAX COPIERS BY EASTMAN KODAK

DUPLICATING EQUIPMENT

"Offices in Principal Cities"

Guilford Galleries, Inc.

"COMPLETE HOME INTERIOR DESIGNERS"

* Furniture * Carpets * Draperies * Accessories

363 N. Elm St. Dial 274-5478

GREENSBORO, N. C.

PEOPLE who demand the very best send their DRY CLEANING to LANE'S...

"Let Our Signs Be Your Silent Salesmen"

ALLEN'S NEON DISPLAYS INC.

Manufacturers of Neon Signs and Letters

Dial 299-5533 Plant and Main Office Greensboro, N. C.

Dial 88-2-6413 Branch Office High Point, N. C.

KARPET-KARE The "Bigelow" Method

Cleans Carpets Like New in Just One Day

IDEAL FOR WALL-TO-WALL CARPETS

AMERICAN RUG CLEANING CO.

Lawndale Drive Extension Greensboro, N. C. Dial BR 4-2722

MELVIN'S ESSO SERVICE

WASHING, WAXING, LUBRICATION, ETC.

323 S. Greene GREENSBORO Dial 274-4518

"Over Sixty Years of Service"

JOSEPH J. STONE & CO.

OFFICE EQUIPMENT AND SUPPLIES

214 South Greene Street 272-0123

PRINTING DEPARTMENT

1124 Church Street 273-4448

GREENSBORO, NORTH CAROLINA

Summit Furniture & Gift Shop

"Beautiful Furnishings For Every Home"

Dial 275-6414 Summit Shopping Center

GREENSBORO, N. C.

AMOS INSURANCE AGENCY
LLOYD C. AMOS ——— HERMAN L. AMOS
Complete Insurance Service
2433 Fairview GREENSBORO, N. C. Dial 273-0593

E. B. GARRETT & CO., INC.
BROKERS
1029 West Side Drive Dial 272-4131
GREENSBORO, N. C.

Faithful Service
Use of our complete facilities adds nothing to the cost of the service.
Murray Funeral Home
AIR-CONDITIONED CHAPEL
515 N. Elm St. Phone 272-8165
Greensboro, N. C.

Traders Chevrolet Company, Inc.
SALES — SERVICE
215 E. Market St. GREENSBORO, N. C. Dial 272-2146

COX RADIATOR COMPANY
Radiator Service • Sales and Repairs
430 Battleground Dial 272-7504
GREENSBORO, N. C.

CLIPPARD'S BARBER SHOP
Eight Barbers to Serve You
Manicurist
DIAL 27 5-4732 FOR APPOINTMENT
Friendly Shopping Center Greensboro, N. C.

QUALITY CLOTHING FOR MEN AND YOUNG MEN
Boys Department — Second Floor
Younts-DeBoe Co.
WHERE QUALITY IS HIGHER THAN PRICE
GREENSBORO, N. C.

SOUTHERN WASTE PAPER COMPANY
"Waste Paper Specialists"
501 East Washington Street Dial 272-1447
GREENSBORO, N. C.

GATE CITY ROOFING CO., Inc.
APPROVED BARRETT ROOFERS
SLATE & TILE ROOFING
402 Tipton Pl. GREENSBORO, N. C. Phone 274-0166

Durham, N. C.

(Continued from Page 10)

bership on behalf of the Association.

After the Rabbi's talk in the sanctuary, the guests were invited into the social hall where Sisterhood members presented the role of the Jewish wife and mother in the home in a pageant-like program. "Profiles of Jewish Holidays", written by Mrs. Sam Freedman.

Mrs. William Groman began the narration by explaining that Sisterhood members are "partners in the Synagogue, "their aim being a closer association with their house of prayer. As mothers they are mindful of the obligation to strengthen family life and keep its foundations secure. As heiresses to the "great legacy" of Sara, the Matriarch, whose home is "so beautifully described for us in the Bible," she said, "Jewish women strive to give their homes a spiritual feeling inseparable from the pattern of their daily lives."

"The faith, love and understanding which permeated family relationships" she continued, "also created foods, symbols and ceremonies all of which the Jewish home a distinctive character."

Each holiday was symbolized by appropriate table settings, flowers, candles and special appointments such as the Chanukah Menorah and foods. Members in charge of tables and acting as hostesses were: Mrs. Leon Dworsky, Mrs. Sampson Gross, Mrs. Lena Katz, Mrs. Nathan Wolf, Mrs. R. Arnold and Mrs. L. Weissman.

Mrs. R. Lipton alternated the narrations with Mrs. Gerald Stahl. Mrs. J. Rose, vocalist was accompanied by Mrs. S. Margolis as she presented sacred and appropriate selections during the program.

Mrs. Gorge Lewin was hostess chairman; Mrs. I. T. Reamer is credited with the beautiful table decorations and Mrs. J. Margolis was in charge of refreshments. In keeping with the holiday spirit, the Purim Table was used to serve refreshments consisting of tea and hamantoshen. This delicacy really made a hit!

The reception which followed the pageant offered the audience an opportunity to examine the tables more closely and ask questions. This event, and I quote from one of the Protestant ministers, "was a gracious, charming way of portraying Jewish life."

LAMB Distributing Co.
Greensboro, N. C.
Distributors for
Blatz, Tempo, Ballantine, Regent, Champ Ale, and Sassy Brew

• Steinway
• Story and Clark
• Wurlitzer
The Best Piano to Buy is the one you want to play
Come in to see our complete line
Moore Music Co.
615 W. Market Dial 274-4636
GREENSBORO

WBIG
Your Columbia Broadcasting Station
•
GREENSBORO, N. C.

Knight Products Co.
Janitors' Supplies
"If it cleans, we have it"
BUILDING AND FLOOR MAINTENANCE SPECIALISTS SINCE 1945
Call Us for Free Survey of Your Maintenance Needs and Instructions for Your Personnel
FREE LOCAL DELIVERY
Dial 272-7294
232 E. Sycamore
GREENSBORO, N. C.

Mrs. Samson Gross explains the appointment of the Sabbath table to ministers at the Durham, N. C. Beth-El Sisterhood's observance of National Brotherhood Week.

Hadassah's pre-donor musical comedy, "Hadassah Tsimos" (Proof of the Pudding) also served more than its purpose of educating and entertaining the members. If you wish to get "a good audience to attend a meeting" put a large number of members on the program and their many friends will want to see them perform. The cast of 15 members created a great deal of interest among the membership and a large turnout came to see their friends in this hilarious comedy. Also, many members paid their pledges asd were entitled to a drawing for a gift certificate — a hat from Ellis-Stone. Mrs. Sigfried Friedman was the lucky winner! Wear that new hat to the donor next month, Margaret.

Credit for this lovely meeting goes to Mrs. David Weinstein, program chairman and Dr. Harold Lefkoff, music director. A brief business meeting, presided by Mrs. J. Colvin, president, preceeded the program.

Congratulations to Leon Dworsky, newly elected president of the Durham Federation of Jewish Charities at their meeting held February 11th. A movie, The Eichmann Story, was shown and Mr. Aaron Mostel, the new U.J.A. regional representative spoke before the group. Dr. Harry Zankel presided over the meeting.

It is said that with every happiness one also experiences sorrow and so it is with us, the Sam Freedmans. The joy of having my loved family and friends with us on Sunday, February 19th, was marred by the sudden death in my home of my beloved father, Morris Newman, on Monday, February 20th.

FREEMAN & COMPANY
ALL FORMS OF INSURANCE — INCLUDING LIFE
1850 Pembroke Rd. Dial 274-6396
GREENSBORO, NORTH CAROLINA

GUILFORD MONUMENT CO.
TOM ELDER, JR.
GRANITE — MARBLE MONUMENTS — MARKERS
5900 High Point Rd. Greensboro, N. C. Dial CY 9-5177

Holly Hill GIFTS and ACCESSORIES
Dial 274-9895
2130 Lawndale Drive
Greensboro, N. C.

WILLIAMS STEEL COMPANY, INC.
STEEL FABRICATORS — ORNAMENTAL IRON
Call Us for Estimates
Dial CY 9-0451 Greensboro, N. C.

"SERVING GREENSBORO SINCE 1914"
GATE CITY MOTOR COMPANY, Inc.
CHRYSLER • PLYMOUTH • IMPERIAL
320 North Forbis Street
Sales and Service
Dial 272-0143
GREENSBORO, NORTH CAROLINA

TRAILERS FOR RENT
Pick It Up Here—Leave It There
Leo Smith's Trailer Rental Agency
Dial BR 3-8432 401 W. Lee Street GREENSBORO, N. C.

Please Patronize Our Advertisers

Wills IN GREENSBORO
BOOKS — STATIONERY
GREETING CARDS—GIFTS
DIAL 272-0175
—107 S. Greene Street—
—Friendly Shopping Center—

HOLIDAY GREETINGS — John L. Linder, Jr., *Mgr.*
SUN COAL & SEED CO.
COMPLETE LAWN & GARDEN SHOP
GREENSBORO, NORTH CAROLINA

NEW HOME BUILDING SUPPLY CO.
WEST COAST LUMBER
Millwork — Builders' Supplies
625 S. Mendenhall Dial 272-4101 Greensboro, N. C.

Seeds — Garden Tools
SCOTT SEED CO
Dial BR 3-8625
235 N. Greene Street
Golden Gate Shopping Center
GREENSBORO, N. C.

We offer to solve your individual hair problem with one of our Natural Hair Pieces. Blended to Your Individual Requirements
Al Beach's Hair Piece Studio
Every Day Childrens Hair Cut $1.00
Battleground Road
Greensboro, North Carolina
Dial 273-0317
For Appointment

Kindley's Used Office Furniture Co.
DESKS — CHAIRS — FILES — SAFES
USED OFFICE FURNITURE — EQUIPMENT
513 S. Elm St. GREENSBORO, N. C. Dial 275-4956

SASLOW'S Jewelry Store
Greensboro's Largest Credit Jewelry Store

McDonald's

the drive-in with the arches

3 LOCATIONS

2807 High Point Road — 1101 Summit Avenue

1502 Northwood

For The Best Buy "All Ways" See

Kinney-Keesee Office Supply, Inc.

"Everything for The Office"

Phone 274-6341 225 N. Greene St. Greensboro, N. C.

7UP

REG. U.S. PAT. OFF.

Seven-Up Bottling Co.

GREENSBORO, N. C.

H. G. Wright Distributing Co.

318 Isley St. Dial 273-2323

GREENSBORO, N. C.

Distributors of

Miller HIGH LIFE

The Champagne of Bottle Beer

DIXON & CHRISTOPHER CO., INC.

Plumbing and Heating Contractors

Commercial—Industrial—Residential

Located in O. R. D. Dial 274-3208

1105 E. Bessemer Greensboro, N. C.

BEER - - -

THE BEVERAGE OF MODERATION

North Carolina Association Of Beer Distributors

Weldon-Roanoke Rapids, N. C.

LOUISE FARBER, Correspondent

Dave Bloom, Hy Lienwand, Richard Bloom of Emporia and Mr. and Mrs. L. Kittner of Weldon are vacationing in Florida. Mr. and Mrs. Iz Novey are spending their vacation in Florida and Jamaica.

Miss Betty Michael Liverman, daughter of Mr. and Mrs. Bob Liverman, a student at the School of Nursing at the University of North Carolina made the Dean's List.

Mrs. Morton Farber is visiting in Philadelphia and New York. She plans to attend the Flower shows in both cities.

Temple Emanu - El celebrated the Festival of Purim on Wednesday March 1st. Members and children met about 5:30 in the Temple among festive and colorful decorations. The Megillah was read by Ellis Farber and members of the congregation the traditional blessings were chanted by Barry Levy. A traditional Purim meal was served by the Sisterhood. The story of Purim was read by Mrs. Sam Marks and pantomined by children, accompanied on the piano by Miss Louise Farber. The prize for the most original costume was won by Helen Diamond of Warrenton. Collections were made for Passover Overseas Fund. Gifts were given to all the children and teachers. The affair ended with the singing of Purim Songs.

Brotherhood Week was commemorated at Temple Emanu-El on Friday Evening February 24th. Regular Sabbath Services were conducted. The sermon was delivered by Rev. Marshall Whitehurst, pastor of the Baptist Church of Roanoke Rapids. On the following Sunday, Rabbi Heilpern of Temple Beth El of Rocky Mount delivered the Brotherhood sermon for Temple Emanu-El at the Baptist Church in Roanoke Rapids.

Mrs. Morton Farber, Louise Farber, Josephine Freid, Bob Liverman and Ellis Farber attended the presentation of a FESTIVAL OF JEWISH MUSIC at Hill Music Hall in Chapel Hill, Sunday, February 19th. This event was in celebration of twenty five years of Hillel in North Carolina.

BUY THAT ISRAEL BOND NOW!

FOOD FOR THE FAMILY

•

HOT SHOPPES, Incorporated

Drive-In & Restaurant

1100 Summit Avenue

GREENSBORO, N. C.

You'll Enjoy

Lay's

"Potato Chips"

H. W. Lay & Co.

Incorporated

Wherever you see our men and equipment..

CONSTRUCTION CO. H.L. COBLE GREENSBORO, N. C.

THERE IS PROGRESS!

McCLURE'S
"Famous"
Charcoal Steak Restaurant
Select your Steak
From Our Mobile Cart
and
See it Charcoal Broiled
Right before your eyes
Summit Shopping Center
Dial 272-2677
GREENSBORO, N. C.

FLORIDA STREET BAKERY
A complete line of fine bakery products.
We are particularly proud of our
RYE BREAD
Your patronage will be appreciated — and rewarded
815 Florida St.
Dial 274-1075 Greensboro, N. C.

WELBORN
Electric Company
Commercial, Industrial
House Wiring Service
4729 High Point Rd. 299-4849
GREENSBORO, N. C.

G. I. 1200
3 Stores To Serve You
1200 E. Bessemer Ave.
Lawndale Shopping Center
Florida St. Shopping Center
GREENSBORO, N. C.

Arrow Rents
Everything for Parties
Banquets - Meetings
—also—
Sickroom Supplies
Nursery Needs
Dial 275-7254
2610 Battleground
GREENSBORO, N. C.

Jacksonville, N. C.

MRS. JULES SEGERMAN,
Correspondent

Our home-town boy, Robert Scott now at U.N.C. was awarded a Gold Key at the 5th Hillel Anniversary in Chapel Hill for Life Membership. He was also elected President of Hillel. This is quite an honor and we congratulate him and his proud parents Mr. and Mrs. David Scott.

Sam and Sylvia Leder came back from Miami Beach with the healthiest tan ever and made us green with envy. We hear that their traveling partners on this trip, Vivian and Harry Kramer of Wallace, are looking pretty good too.

Chaplain Siegel of Camp LeJeune is proud of the newly decorated Jewish Chapel which was made possible by the joint efforts of the Jacksonville Sisterhood and volunteers of the Camp Congregation.

The Oneg Shabat of Friday night on February 24th was held in honor of Mr. and Mrs. Philip Katzin who are leaving Jacksonville for an extended trip visiting their children and to Israel. In appreciation of his work with the children and the Congregation he was presented with a portable typewriter. He was not only an excellent Hebrew teacher for our children but also our spiritual leader and this community will miss him very much indeed. We all wish Mr. and Mrs. Katzin much happiness.

If you enjoy reading the TIMES-OUTLOOK ask a friend to subscribe

Gen. Moshe Dayan, Chief of Staff of Israel's Army during Sinai Campaign of 1956, and called "the greatest Jewish general of our time" by Prime Minister David Ben-Gurion, addressed the UJA National Inaugural Conference in Miami Beach

Summit
All the time is toy time
TOY & HOBBY SHOP
"OUR ONLY STORE"
WE DELIVER ANYWHERE
908 Summit Ave. Greensboro, N. C. Dial 27 4-6467

State Planned Pension & Business Insurance
Wachovia Bank Bldg. Dial 274-4614 Greensboro, N. C.
RALPH C. DAVIS BOB MAYS
High Point Office Dial 888-6545 High Point, N. C.
R. DELBERT KIRKMAN
CONNECTICUT MUTUAL LIFE INSURANCE CO.

SEASON'S GREETINGS
Southern Electric Service Co., Inc.
T. PAUL RHYNE, President
853 S. Elm St. Dial 274-2461
GREENSBORO, NORTH CAROLINA

Gene Lashley
CLOTHIERS AND FURNISHERS
107 West Gaston Street
Dial 274-9764
GREENSBORO, N. C.

Lawndale Barber Shop
"If hair is cut well it grows well"
2160 Lawndale — BR 4-3944
GREENSBORO, N. C.

Please Patronize Our Advertisers

MacGREGOR WILSON SPAULDING
"NOT THE LARGEST BUT THE BEST"
GREENSBORO SPORTING GOODS CO.
Complete Line - Sporting Equipment - Riding Habit & Saddlery
212 N. Elm St. GREENSBORO Dial 273-1081

JOHNSON MOTOR CO., INC.
NEW OWNERS
Earl Readinger — E. P. Huffines — J. M. Michael
52 Years Experience Serviceing
CADILLACS & OLDS — AND OTHER MAKES
321 E. Market St. GREENSBORO, N. C. 272-6736

Winston-Salem - High Point, N. C.

MONTALDO'S
Winston-Salem, N. C.

"It's from Montaldo's"

Three little words

with a world of meaning!

DRY CLEANERS LAUNDERERS

SARTIN'S

High Point
Dial 88-8-4501

Winston-Salem
Dial PA 2-7101

ROMINGER FURNITURE COMPANY
ESTABLISHED 1900
COMPLETE HOME FURNISHERS
423 North Liberty Street WINSTON-SALEM, N. C.

FRANK R. MYERS — E. L. THOMAS
SALEM ELECTRIC COMPANY
CONTRACTORS
Anything Electrical — Anytime — 24-Hour Service
315 South Liberty Dial PA 2-6174
WINSTON-SALEM, N. C.

KENNEDY OIL COMPANY
CROWN
Petroleum Products
SWITCH TO CROWN AND GO TO TOWN
1203 Tryon HIGH POINT, N. C. Dial 88 3-1027

WARNER
FLOORING CO., Inc.
FLOOR COVERINGS
LINOLEUM, RUGS and CARPETS
RUBBER and ASPHALT TILE
435 W. End Blvd. Dial PA 5-7531
Winston-Salem, N. C. PA 2-6023

COX'S SEED STORE
Seeds, Bulbs, Poultry Feeds
Fertilizers and Dog Food
600 North Trade Dial PA 3-1073
WINSTON-SALEM, N. C.

STAINED GLASS WINDOWS
High Point Glass and Decorative Co.
A. W. KLEMME, Pres. & Mgr.
Bronze Tablets — Synagogue Window Repair
P. O. Box 101A HIGH POINT, N. C. Phone 88 2-4519

Winston-Salem, N. C.

MRS. GEO. GREEN and MRS. LEWIS WOLBERG, Correspondents

The Winston-Salem Chapter of Hadassah named one of its chapter members, Mrs. Milton Goldberg, its "Woman of the Year" at the organization's Seventeenth Annual Donor Banquet held in the ballroom of the Hotel Robert E. Lee on February 14th. Mrs. Goldberg was cited for her dedicated work on all Hadassah projects throughout the years. In making the presentation of a silver cup, Mrs. Donald Brown, Toastmistress, reminded the audience of over 150 members and guests that Mrs. Goldberg has held many offices in the chapter and served on virtually every committee. This year she and Mrs. Hy Temin have been co-chairmen of Youth Aliyah and in charge of Donor Banquet arrangements.

Another highlight of the banquet, which climaxed a fund-raising campaign for Youth Aliyah and the Hadassah Medical Organization, was the presentation of the chapter's Distinguished Humanitarian Service Award to Mr. Whitfield B. East, Jr., associate general secretary of the local YMCA. Mrs. Bernard Agress, American Affairs Chairman, who presented the award, cited his work with Winston-Salem youth, especially in combatting juvenile delinquency. "In conferring this recognition," she said, "it is we who should be grateful. For as the Hebrew sages wrote in the Talmud, 'He who saves one child saves the world' . . . Hadassah presents this award to a man who has helped save a thousand children and in whose example we find hope for the future of the world." In accepting the award, Mr. East, tears glistening in his eyes, said "I don't think I'll ever rise to receive an honor I'll appreciate more."

Principal speaker of the evening was Miriam Hadar, "Miss Israel," who was introduced by Mrs. James Bradsher. Miss Hadar described her experiences as a sergeant in the Israel Army and scenes of bloodshed she had witnessed. Born in a Jerusalem hospital built by Hadassah, Miss Hadar thanked the members "for caring, for not being indifferent."

Also participating in the banquet program were Mayor Marshall C. Kurfees, who brought greetings, Mrs .Jerold Sindler, chapter president, Rabbi David Rose, who gave the invocation, and Reverend Robert A. White, Jr., who delivered the benediction. Miss Karolyn Coplon, daughter of Mr. and Mrs. Harry Coplon, sang, "Hatikva", The large fund-raising committee this year was led by Mrs. Nat Silverman and Mrs. Ernest Lefkowitz. Special mention must also be made of the attractive decorations for which Mrs. Frank Colby took charge.

On Sunday, March 5th, a Religious School Purim Party was held at Temple Emanuel. The Megillah was read by Rabbi Rose, to the cacophonous accompaniment of noisemakers in the hands of about 100 children. A play, entitled "Supersonic Purim," was presented by the 7th and 8th Graders, imaginatively staged and directed by Mrs. Robert Eisenberg. Also well received, naturally, were the delicious Hamantaschen and sandwiches provided and served by the Council - Sisterhood Religious School Party Committee, headed by Mrs. Richard Peller.

The community's deepest sympathy goes out to Mrs. Jessie Grossman, whose husband, Joseph, long-time resident of Winston-Salem, recently passed away; to Mrs. Harris Clein, on the loss of her father, Mr. Harry Eisenberg, of Burlington, N. C.; to Mrs. Irving Gendell and Mr. Harry Lund, on

Flowers for All Occasions
M. McNULTY
CUT FLOWERS — CORSAGES
POTTED PLANTS
Dial PA 2-2504 963 Burke
WINSTON-SALEM, N. C.

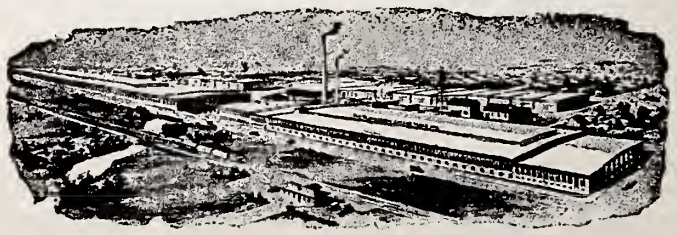

Bladenboro Cotton Mills, Inc.
Spinners of High Grade Hosiery, Underwear and Warp Yarns
2's to 30's, Single and Ply
BLADENBORO, NORTH CAROLINA

the loss of their mother, Mrs. Fannie Gross Lund, of Atlanta, Ga;. and to Mr. Oscar Salkin, on the loss of his father, Mr. Samuel Salkin, of Staten Island, N. Y.

To P.J.W. at W.C.-U.N.C.: Congratulations on making Dean's List! Nice seeing it in the school paper.

On February 24th, at Temple Emanuel, the congregation witnessed the beautiful Bas Mitzvah of Rosalind Meschan, daughter of Dr. and Mrs. Isadore Meschan. Here for this important event was Mrs. Meschan's sister, Dr. Ruth Chenoweth, who came all the way from her home in Australia. A reception for the congregation and guests, given by Rosalind's parents in honor of the occasion, immediately followed the services.

The Series of Book Reviews sponsored by Council-Sisterhood, as announced in last month's column, has evoked lively interest and subscribers are looking forward to the evening of April 20th at Temple Emanuel when the third in the series, a review of "The Last of the Just," by Andre Schwarz-Bart, will be given by Rabbi David Rose.

(Please turn to Page 73)

HIGH POINT, N. C.

MRS. FRED SWARTZBERG, Correspondent

Mr. and Mrs. Emanuel Stone of Milledgeville, Ga. announce the engagement of their daughetr, Sandra to Jerome Jacobs of High Point, N. C., son of Mr. and Mrs. Harry Jacobs. Miss Stone graduated from Baldwin High School in Milledgeville and attended the University of Miami and the University of Georgia, where she was an honor student on the Dean's List. Mr. Jacobs graduated from High Point High School and served in the United States Army with the 293rd Construction Engineers Battalion overseas in Germany. He is presently associated with his father in business at Jocobs Men's Shop here in High Point. They are planning to be married June 11th, at the Progressive Club in Atlanta, Ga.

SANDRA STONE

The Jewish Home Beautiful Pageant was presented at B'nai Israel Educational Center, and was attended by approximately 250 local people invited for the occasion to promote further understanding of the Jewish faith and customs.

Included among the guests were local ministers, members of the school board and city school faculty and representatives of the press and civic groups.

(Please turn to Page 65)

NORTH CAROLINA BRICK Capital of the Nation

PIEDMONT CUSTOMER SERVICE, INC. PCS

PCS CHARGE PLAN

Serving

Burlington — Chapel Hill — Durham
Greensboro — High Point — Raleigh
Thomasville — Winston-Salem.

THE MODERN CHARGE-CARD PLAN

High Point, N. C.

North State Telephone Co.
Telephone Facilities Are Available
To Suit Your Particular Needs
HIGH POINT, N. C.

State License No. 259
S. P. Kimsey Plumbing & Heating, Inc.
PLUMBING & HEATING CONTRACTORS
1915 English St. HIGH POINT, N. C. Dial 88 3-1241

Efficient Service Guarantees Insurance Economy
JONES and PEACOCK, Incorporated
INSURANCE
118 OAKWOOD CT. HIGH POINT, N. C. DIAL 88-2-1716

Diamond Mills Corporation
FRUIT OF THE LOOM
P. O. Box 1910 High Point, N. C.

HIGH POINT CANVAS SHOP
Awnings — Truck Covers
Furniture Pads
335 W. Burton
Dial 88 8-4306
HIGH POINT, N. C

HALL Printing Co.
THE BEST IN
COMMERCIAL PRINTING
882-2116 Phone 882-1314
HIGH POINT, N. C.

YOUR DOG WILL DANCE A JIG FOR

The Right Food For All Dogs!

W. A. Davis Milling Co. . . . High Point, N. C.

Asheville, N. C.

DAVE STEEL COMPANY
Fabricators of Structural Steel
ASHEVILLE, N. C.

FREE PARKING MOTOR ENTRANCE CENTRAL LOCATION
CAROLINA HOTEL
STEPHEN W. EDMONDS, *Manager*
35 Broadway—Corner Broadway and Walnut—Phone AL 3-3361
ASHEVILLE, NORTH CAROLINA

HYATT ELECTRIC COMPANY
ELECTRICAL CONTRACTOR
RESIDENTIAL — COMMERCIAL
600 Haywood Rd. West Asheville, N. C. Dial AL 3-0111

ASHEVILLE
Welding Company
GUARANTEED WELDING
"Satisfactory Service Since 1919"
13 Southside Dial AL 3-8191
ASHEVILLE, N. C.

CURTIS MOTOR
& BOAT CO.
Johnson Outboard Motors
Lone Star Boats
Dial AL 2-3886
46 Banks Ave. Asheville, N. C.

You can't buy finer, fresher, better-tasting dairy foods than
PET® DAIRY FOODS!

Statesville, North Carolina

MRS. MILTON STEINBERGER, Correspondent

LITTLE LEAGUE TROPHY—Norman Steinberger, right of Statesville-Salisbury B'nai B'rith Lodge, is shown presenting a trophy to Bob Brady of Statesville Jaycees, for the Jaycee-sponsored Little League team which won the 1960 championship. At left is Jack Springer, director of recreation, under whose supervision the local Little League operates.

Mrs. Joseph Karesh and children, Jennifer and Lewis of Peabody, Mass., are the welcome visitors at the home of her mother Mrs. Florrie Blumenthal and her brother Bob.

The Statesville-Salisbury B'nai B'rith lodge, each year presents a two-foot high trophy to the club which sponsors the winner of the three league playoffs. Norman Steinberger, of Statesville, presented the trophy to the club sponsoring the winning Little League team.

Jack Springer, city recreation director, told the Jaycees, "This builds up our youth," he said, "by putting the individual on his own, he must build up his own speed, power and stamina, and to be given something to work for as this fine trophy."

A very successful turnout at the Purim program, given by the Sunday School children at the Educational Center was most enjoyable. They were assisted by their Sunday School teachers and our once-a-month visiting Rabbi Stanley Poleck, of the Hebrew Theological Seminary of New York. In keeping with Purim, refreshments were served by the Ladies Auxiliary of the Temple.

Dayenu With A Difference

(Continued from Page 50)

a common meeting ground for *all* Jews, DAYNEU! It would be a constructive force for unity and harmony.

If the JCC only provided a wide variety of programs in the areas of informal education, Jewish culture, health and physical education or recreation, DAYENU! It would still add to the well-being of people.

If the Center only served young people, DAYENU! It would provide a service desired by the American Jewish community.

How much more, then, are we to recognize and appreciate the role and value of the Jewish Community Center since the JCC does not just preform only one of these functions but carries out all of them and with all age groups. The

(Please Turn To Page 71)

BRYAN PACKING COMPANY
"Bryan's Fancy"
Meat
Packaged Products
Phone AL 2-8791
162 Craven Street
W. ASHEVILLE, N. C.

High Point, N. C.

(Continued from Page 63)

Mrs. Daniel Ballow and Mrs. Sara Kaplan

The event was sponsored by the High Point Section of the National Council of Jewish Women, with Mrs. Fred Swartzberg as general chairman. Rabbi Herbert Silberman explained "the essence of the holidays observed during the year".

Mrs. Larry Robinson, president of the local section, served as narrator for the impressive program, beginning with Rosh Hoshonah. The holiday tables featured appointments significant to that specific holiday, which were explained for the benefit of the guests. In the order presented were tables for Rosh Hasonah, prepared by Mrs. Edwin Leipman and and Mrs. Ben Swartzberg; Yom Kippur, which had been arranged by Mrs. M. M. Schwartz and Miss Bess Schwartz; Succoth, of which Mrs. Ronald Levine and Mrs. Herbert Silberman had charge; Chanukah, prepared by Mrs. Herman Bernard and Mrs. Jerry Weber; Purim, prepared by Mrs. Harold Belinsky and Mrs. Norman Silver; Pesach by Mrs. Harry Kaplan and Mrs. Phillip Silver; Devra Keil, representing the Hebrew classes, recited the customary "four questions" as part of the Pesach observance. Shavous was given significance in the appointments planned by Mrs Colvin Abrams and Mrs. Harry Jacobs; while the Shabbat table was explained in the table appointments of Mrs. Gilbert Bernard and Mrs. Orvin Jacobson.

Mr. and Mrs. Irvin Silver vocalists furnished appropriate music during the evening. Flower arrangements throughout the rooms were

Gastonia, N. C.

First Federal Savings & Loan Ass'n.
INSURED SAVINGS
Main Office
251 W. Main Ave.
Dial UN 7-7248
Akers Center Branch
1327 E. Franklin Ave.
Dial UN 4-4566
GASTONIA, N. C.

WATSON INSURANCE AGENCY, INC.
GENERAL INSURANCE
UN 5-8586 201 E. Franklin Ave.
GASTONIA, NORTH CAROLINA

SPENCER'S INC.
Office Supplies
Printing
257 W. Main Dial UN 5-2356
GASTONIA, N. C.

RICH'S WELDING PLANT
Dial UN 5-3651
224 East Long Avenue
GASTONIA, N. C.

GRAY & DANIEL, INC.
Cotton Waste
Citizens National Bank Building Dial UN 5-1246
GASTONIA, N. C.

WITTEN SUPPLY CO.
BUILDING MATERIALS
310 E. Long Ave. GASTONIA, N. C. Dial UN 5-8584

Gastonia Mutual Savings & Loan Association
Organized 1905
HOME LOANS — INSURED SAVINGS
283 W. Main Avenue Gastonia, N. C.

Please Patronize Our Advertisers

Block-Southland Sportswear, Inc.
WILMINGTON, N. C.
NEW YORK OFFICE: EMPIRE STATE BLDG.

Greenville, S. C.

HEATING

Contractors **Carrier** Engineers

AUTHORIZED SALES & SERVICE

FREEMAN

HEATING & AIR-CONDITIONING CO.

300 River GREENVILLE, S. C. Dial CEdar 9-3597

HOLIDAY GREETINGS

PALMETTO BOX COMPANY

Manufactuers of

QUALITY PAPER BOXES

Dial CE 5-1681 Greenville, S. C.

Poinsett Hotel

Jack Tar

"Carolina's Finest"

Greenville, S. C.

DRAUGHON'S Business College

SERVING THE PIEDMONT SECTION SINCE 1910

Dial CE 2-1642

300 S. Main

GREENVILLE, S. C.

Prescription Specialists

BRUCE & DOSTER DRUG COMPANY

Your REXALL *Dealer*

GREENVILLE, S. C.

Passover Greetings • • •

Balentine Packing Co., Inc.

GREENVILLE, SOUTH CAROLINA

. . . Where Shopping Is A Pleasure!

SAVE AT WINN DIXIE FOOD STORES

PLUS S&H GREEN STAMPS

supervised by Mrs. Arnold Aronson. Mrs. Robert Ruden had charge of invitations. Hostesses for the evening were Mrs. Israel Bloom, Mrs. Louis Greenberg, Mrs. Milton Silver, Mrs. Stanley Taylor, Mrs. Irving Tilles, and Mrs. Sara Wagger.

Refreshments were served following the pageant. In charge of the refreshment table was Mrs. Daniel Ballow. Serving on her committee were Mrs. Ben Bornstein, Mrs. Arthur Cassell, Mrs. Marshall Ginsburg, Mrs. Samuel Hyman, Mrs. Louis Sechtin, Mrs. Irving Silverstein and Mrs. Edwin Weininger.

Guests were registered by Mrs. Herbert Wainer and Mrs. Harry Samet.

Columbia, S. C.

MRS. BERNARD LADEN, Correspondent

A highlight of February was Harassah's play, "Come Back, Little Sheba." It was directed by Frank Harris and starred Mel Glass and Meta Miller. Others in the cast were Tinka Tieman, Gary Kanin, Al Berliner, Jo Bradford, Fritz Vannerson, Harrison Franklin, Martin Schwartzman, Ivan Gottlieb, and George Gottlieb.

The play was presented on the 22nd at Dreher High School and about 600 attended. Hadassah held its Donor Dinner on Sunday evening, March 19th at the Wade Hampton Hotel. The chairman for this affair was Mrs. Hyman Simon and her co-workers were Mrs. Bernard Kline, Mrs. Pall Meyer, Mrs. Moe Levy, Mrs. Edward Zahler, Mrs. Charles Lawrenz, Mrs. Julius Coplan, and Mrs. Caba Rivkin.

Entertainment was an original musical set to the music of "South Pacific" by Mrs. Lee Baker, Mrs. Marshall Katz and Mrs. Harold Kline.

B'nai B'rith had an ADL workshop during February. Arthur Levin, Director of the Southeastern office of the Anti-Defamation League spoke. He is a noted consultant in community relations for the States of S. C., Alabama, Georgia, and Tenn.

B'nai B'rith Girls held their annual Valentine Dance on the 18th. They chose Harry Sunshine as their Beau for the coming year.

The Tree of Life held a Purim carnival. There were movies, games and supper was served. Mrs. Carolyn Braudie headed the committee working for this.

Rabbi David S. Gruber spoke to Lander College on March 7th. He is Hillel Director of the University of S. C. His topic at Lander was "The History of the Synagogue."

The Men's Club of the Temple met at the Charles Reyner Memorial Hall and Dr. Lawson H. Bowling, medical director of the S. C. State Hospital and assistant professor of psychiatry at the Medical College of S. C. spoke on some aspects of capital punishment. Sanford Aroneck, president of the club, presided and a social hour followed the meeting.

The Daughters of Israel February meeting celebrated National Jewish Book Month by having a review on "Advise and Consent" by Allen Drury. Mrs. A. M. Robinson presented the review.

(Please turn to Page 68)

Need a Plumber?

Dial CE 2-5012

SAM F. FLOYD

6 Duncan Street

GREENVILLE, S. C.

Our Best Wishes To Our Many Jewish Friends

For the Passover Holidays

J. E. Sirrine Company

Engineers

215 S. Main Greenville, S. C. Dial CE 3-1621

Sigma Delta Tau Begins New Home At University Of Georgia

Left to Right: Mrs. Emanuel Goldstritch, of Miami, national advisor; Thea Berlin, recording secretary; Sharon Willig, treasurer; Mrs. Daniel Erlich, Atlanta, national advisor; Rochelle Wexler, second vice-president; Susan Swartz, first vice-president; Ellen Itzkow, president; Sandra Lasky, corresponding secretary.

Eta Chapter of Sigma Delta Tau Sorority has broken ground for its new home at the University of Georgia. Groundbreaking ceremonies were held at Lumpkin and Bloomfield Streets on Sunday, February 12. Among the sorority leaders taking part were Mrs. Daniel Elrick of Atlanta and Mrs. Emanuel Goldstritch of Miami, national advisors; Miss Ellen Itzkow of Thomson, Ga., local chapter president; and University officials. The sorority house is expected to be completed by the fall of 1961, and will house up to 50 girls. Eta Chapter has been active on the Georgia campus since 1945.

Community Building For Community Needs

(Concluded from Page 49)

the fact that we get a large number of people thinking about the Jewish Community Center and what it can do for them."

A case in point is the Center library. On the face of it, it would seem that every Center should have a library. But in many communities, the Center library would be duplicating public facilities if it contained books of a general nature; in other communities, the existance of fine libraries of Judaica in central Jewish schools or other agencies preclude the need for such collections in the Center. So, the Center library may provide a source of Jewish books if the need exists; several Center libraries are highly-technical collections of social work literature which staff may consult in their work; many Center libraries are

(Please Turn To Page 71)

NORTH AND SOUTH CAROLINA'S
FAVORITE VARIETY STORES

H.L.GREEN
SATISFACTION GUARANTEED OR YOUR MONEY REFUNDED
300 S. Elm St. GREENSBORO
254 Front St. WILMINGTON
432 N. Liberty St. WINSTON-SALEM
1620 Main St. COLUMBIA
13-15 N. Main St. GREENVILLE

SILVER'S
OWNED AND OPERATED BY THE H. L. GREEN CO.
120 W. Main St. DURHAM
1546 Main St. COLUMBIA
249 King St. CHARLESTON
127 E. Main St. SPARTANBURG

SHOP STORE NEAREST YOU!

Joe McAllister Co.
STOCKS & BONDS
Dial CE 3-4593 Stokes Bldg.
Greenville, S. C.

Pleasantburg Bakery, Inc.
We Specialize in
Salt Sticks
Bagels — Onion Rolls
Chalah — Cheese Cake
Jewish White Sour Rye
DIAL CE 5-8151
Pleasantburg Shopping Center
GREENVILLE, S. C.

McCARLEY & CO., INC.
Member of the New York Stock Exchange
INQUIRIES INVITED
CE 2-5621 South Carolina National Bank Bldg. Greenville, S. C.

LONG TRAILER SERVICE
TRUCK Parts & Equipment Complete Trailer Service & Repairs TRAILER
CE 5-2936 Greenville, S. C. Henderson Rd. (off Laurens Rd., Hwy. 276)

L. B. CLARDY CO.
Distributors of
FINE CIGARS AND SCHRAFFT'S FANCY CANDIES
20 Irvine Street Dial CE 2-7324
GREENVILLE, S. C.

INSULATION
Grade A Blown Wool
CAROLINA INSULATION CO., Inc.
W. R. (BILL) WYATT
Day or Night CH 4-2441
9 Burgundy Drive
GREENVILLE, S. C.

General Wholesale Distributor, Inc.
South Carolina Distributors For
Home Heating and Cooling Weathertron Units
25 B Augusta GREENVILLE, S. C. Dial CE 3-6724

H. E. Mims, Manager
METROPOLITAN LIFE INSURANCE CO.
South Carolina National Bank Bldg.
Greenville, S. C. Dial CE 3-3621

DIAL CE 2-5322
YELLOW CAB CO.
Quick Dependable Service
Courteous Drivers
GREENVILLE, S. C.

For Fuel Oil
DIAL CR 7-2231
Joe A. Foster Oil Co., Inc.
Metered Delivery Service
SHELL
GREENVILLE, S. C.

Gregory's Ambulance Service
Radio-Controlled
24-HOUR SERVICE
MODERATE RATES

Each Car Equipped With Oxygen
Experienced Qualified Attendants
Registered Nurse Available
206 Rutherford St.—Dial CE 5-4441
GREENVILLE, S. C.

Columbia, S. C.

M. B. KAHN Construction Co.

General Contractors

SKILL · RESPONSIBILITY · INTEGRITY
THE ASSOCIATED GENERAL CONTRACTORS OF AMERICA
A G C

COLUMBIA, S. C.

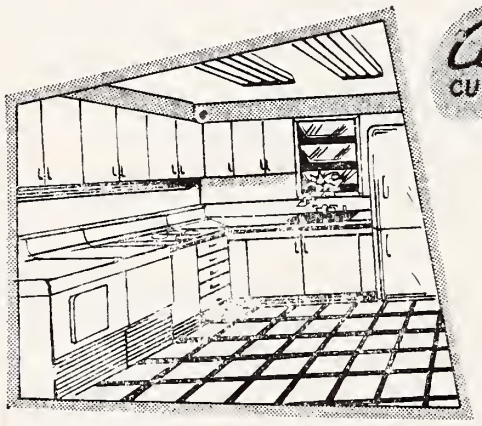

Clarkson
CUSTOM KITCHENS

"From the Drab to the Beautiful"

WE DESIGN
WE INSTALL
WE DECORATE
ONE COMPLETE
KITCHEN SERVICE
BUILT-IN
APPLIANCES
COUNTER TOPS
BARS—TABLES

946 Harden Dial ALpine 3-1431 Columbia, S. C.

Serving the Southeast for 36 Years

STRUCTURAL STEEL

AISC

DESIGNERS • FABRICATORS • ERECTORS

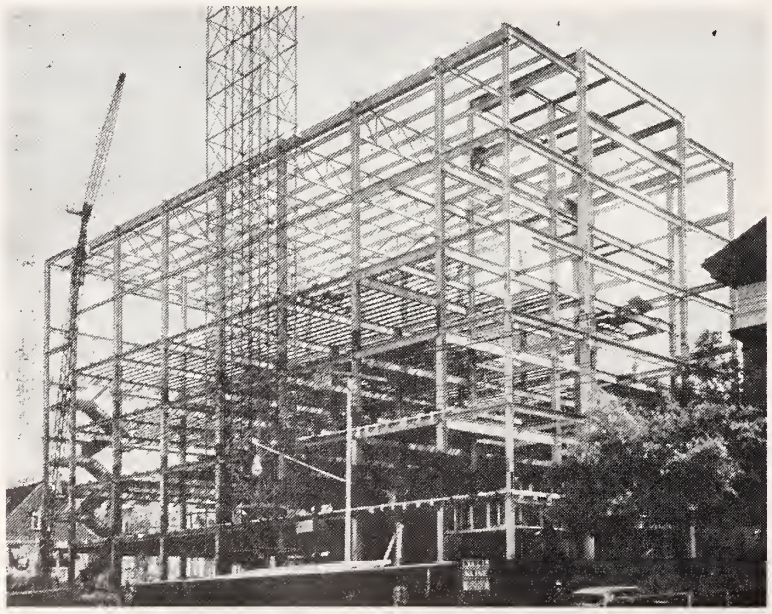

KLINE IRON & STEEL CO.

Plain and Fabricated Structural Steel and Metal Products for Buildings

1225-35 Huger Street Columbia, S. C. Dial AL 4-0301

Columbia, S. C.

(Concluded from Page 66)

Sammy Laden was the author of the Purim play presented at the House of Peace religious school, Arnold Wengrow played the piano and directed, Linda Picow led the chorus, Bonnie Glass, Terry Solomon, Stuart Bennet and Sammy Laden were "puppets." The 5th, 6th and 7th grades were responsible for the play and numerous prizes were given for the best masks.

Mrs. Ruth Gottlieb spoke at the convention of the Professional Laundry and Dry Cleaners Association. Her subject was "Public Relations — Fact or Fancy". She was recently a featured speaker at the national convention of the American Institute of Laundering in Philadelphia.

Mrs. Hyman Rubin was on the Budget and Admissions Committee of the United Fund which met recently — Mr. Max Denberg shook hands with Ingemar Johansson at the Swede's training camp in Palm Springs, Florida — Professor Samuel Litman has received an outstanding fellowship. Mr. Max Citron has been awarded a gold medal for outstanding community service — Arnold Wengrow's beautiful poems have been published in the University magazine.

Funeral services were held for Joseph Safran recently. Surviving are his widow, Mrs. Jennie Safran, a son Milton Safran, two daughters, Mrs. Ruth Glick, Pittsburgh,, Mrs. Hilda Smolene, Philadelphia, two brothers, Morris Safran, Miami and David Safran, Philadelphia, and six grandchildren.

Services were conducted by Rabbis David Karesh and Abraham Herson and interment was in the House of Peace cemetery.

The Daughters of Israel are looking forward to their card party to be held in April and Bake Sale for Mother's Day in May.

Plain Talk

(Concluded from Page 4)

mankind may in time acquire some sense . . . higher senses than it takes for those scientists to get up to the moon . . . sense which knows how to make this earth good."

Well, this column being about finished, it's time to say good-by to the noble guest Elijah . . . "Call again, sir," I exclaim, and I hope next time we'll sing together for peace and justice established on the earth at last.

"Thank you," exclaims Elijah. "I hope to see you again next Passover . . . to help you put some bright joy into your column in place of the melancholy I've just been giving you. Maybe we can sing together next time."

As my fingers type out the last line of this column, Elijah has departed.

CALL US

. . . for responsible carpet and furniture cleaning and mothproofing in your home or in the plant.

FLOOR MASTERS
OF COLUMBIA
723 Crowson Road
Dial SU 7-7417
COLUMBIA, S. C.

Commercial Roofing and Sheet Metal Co.

Complete Roofing and Sheet Metal Service

Dial SU 7-8164 COLUMBIA, S. C. 1417 Pine Belt Road

De Luxe

Gives You a Complete Laundry and Cleaning Service
ODORLESS CLEANING

Cash and Carry — Also Called For and Delivered

DeLuxe Cleaners & Laundry

310 State St. Dial AL 2-8656 West Columbia, S. C.

What Makes A Leader?

(Concluded from Page 9)

him. Korach and his followers, rebelling against Moses' leadership, told him in effect: "You're taking too much on yourself. Every member of this community is equal to you in sanctity and in privileges. In fact, your leadership is dependent on them and their acceptance of it. So don't put on airs or try to lift yourself up above the rest of the community!" Moses did well to fall on his face and ponder these words, even though Korach and his opposition group were swallowed up. Historically, however, the Korachs have often prevailed. They are not usually swallowed up.

Indeed, the life of Moses proclaims that a position of leadership is not soft, comfortable, or enviable. If one has to have a measure of self-esteem to seek it, one has to have a double portion of self-depracation to survive in it. If one must be deeply and grimly earnest in assuming its burdens, one must be blessed with a sense of humor and balance to carry them well And when the goal is sufficiently commanding, the tribulations become relatively unimportant. Discouragement and dis-illusion are conquered as often as they arise. For Moses, the goal was sufficiently commanding. And so it must be for everyone who aspires to leadership.

Norfolk JWB

(Concluded from Page 42)

of the Unknowns at Arlington National Cemetery.

2. A message from the President of the United States, Mr. John F. Kennedy.

3. The forum Banquet with Senators and Congressmen as the invited guests, at our tables.

4. The Processional preceding the Sessions with our Colors and Banners of each organization at the side of each National President representing her auxiliary.

Mrs. Friedman had the honor of carrying the Banner of the Jewish War Veterans.

BUY THAT ISRAEL BOND NOW!

Dr. William W. Brickman, professor of educational history and comparative education at New York University and editor of School and Society, addressed the 16th Annual Southeast Regional Convention of the Union of Orthodox Jewish Congregations of America, held in Birmingham, Alabama, March 10-12.

FOR BEAUTIFUL FLOWERS
See
RUSS GAFFNEY
FLORIST
410 E. Main St. Phone 582-6922
SPARTANBURG, S. C.

B. F. Long Printing Co., Inc.
A Complete Printing Service
*Experienced *Economical *Dependable
180 Reidville Rd. SPARTANBURG, S. C. Dial 585-2291

HUDSON & CO.
Established 1870
COMPLETE INSURANCE PROTECTION
361 E. Kennedy Dial 582-2376
SPARTANBURG, S. C.

CLEMENT LUMBER COMPANY
Materials for the Builder
Camp Croft Road
Dial 583-7296
SPARTANBURG, S. C.

BURWELL CHEVROLET, Inc.
"THE OLD RELIABLE"
SALES SERVICE
265 N. Church Spartanburg, S. C.

Spartanburg, S. C.

Serving the Needs of the Piedmont Area
LANDRUM, S. C. JONESVILLE, S. C. UNION, S. C.
THE COMMERCIAL NATIONAL BANK
Main Office Andrews Bldg. OF SPARTANBURG Drive-In 644 N. Church St.
Trailer Branch
Corner E. Main & Pine Streets
Member Federal Deposit Insurance Corporation
Member Federal Reserve System

"GREENEWALD"
Incorporated
Complete Outfitters to Men
109-111 West Main Street
SPARTANBURG, S. C.

SMITH - OUZTS Drug Stores
No. 1—582-3411
No. 2—583-8424
No. 3—583-6315
SPARTANBURG, S. C.

SERVING 13 PIEDMONT COUNTIES IN SOUTH CAROLINA
PIEDMONT DIAPER SERVICE
Check your Telephone Book for our nearest office

Hammond-Brown-Jennings Company
Distinctive Furniture By Leading Manufacturers
167 North Church St. Spartanburg, S. C. Dial 582-4551

S. F. CANNON Established 1892 JACK R. CANNON
Law Insurance Agency
GENERAL INSURANCE
114 Old Kennedy Place Spartanburg, S. C. Dial 582-2334

Mrs. Allen L. Rogers, *Pres.* Vernon W. Patterson, Jr., *Vice-Pres.*
Cofield & Rogers, Inc.
General Insurance Agents
112 W. Dunbar Phone 582-1243
SPARTANBURG, S. C.

Carolina Foundry & Machine Works
Founders & Machinists
CAST IRON — BRASS ALUMINUM
Service & Quality Since 1927
S. Church Extension
Dial 582-4504
SPARTANBURG, S. C.

The J. F. Floyd Mortuary, Inc.
Serving You Since 1886
Private Family Rooms
Lady Attendant
Completely Air-Conditioned
Spacious Parking
235 N. Church St. 582-5451
SPARTANBURG, S. C.

Charleston, S. C.

"See Us For All Your Gifts"

SAM SOLOMON COMPANY

WHOLESALE DISTRIBUTORS

Toys — Luggage — Gifts — Appliances — Jewelry
Silverware — Home Furnishings — Housewares

Write For Our Large Gift Catalogue to P. O. Box 2121

338-340 E. Bay St. Dial RA 2-8311 CHARLESTON, S. C.

SOUTH WINDERMERE BAKERY

Specializing In

Rye Bread — Pumpernickle & Chalas
Cakes & Fancy Cookies For All Occasions

S. Windermere Shopping Center Dial SN 6-0435
Charleston, S. C.

FIRST FEDERAL SAVINGS & LOAN ASSN.

More Than a Quarter of a Century of Service to the Charleston, S. C. Community

Crosby Sheet Metal And Roofing Works

Sheet Metal and Roofing Contractors

2757 Spruill Ave. CHARLESTON, S. C. Dial SH 7-1542

BRAILSFORD'S METAL WORKS

GM DELCO HEATING COOLING Product of General Motors

HEATING AND AIR-CONDITIONING
SHEET METAL — ORNAMENTAL IRON

Remount Road CHARLESTON, S. C. Dial SH 4-1819

POWERS CARPET CLEANING and RUG CO.

RUG CLEANING—STORAGE—REPAIRS—REBINDING

Call For and Delivery Service

Folly Road Dial RA 2-1468
CHARLESTON, SOUTH CAROLINA

COPLESTON'S

Quality

Dry Cleaning . . . Laundry

Dial RA 2-5505
537 Meeting Street
CHARLESTON, S. C.

Thompson - Miler Hardware Corp.

WHOLESALE

263 E. Bay St. Dial RA 2-2621
CHARLESTON, S. C.

BURBAGE TIRE COMPANY

Sinclair Oil Products

524 Meeting at Lee
Dial RA 2-6295
CHARLESTON, S. C.

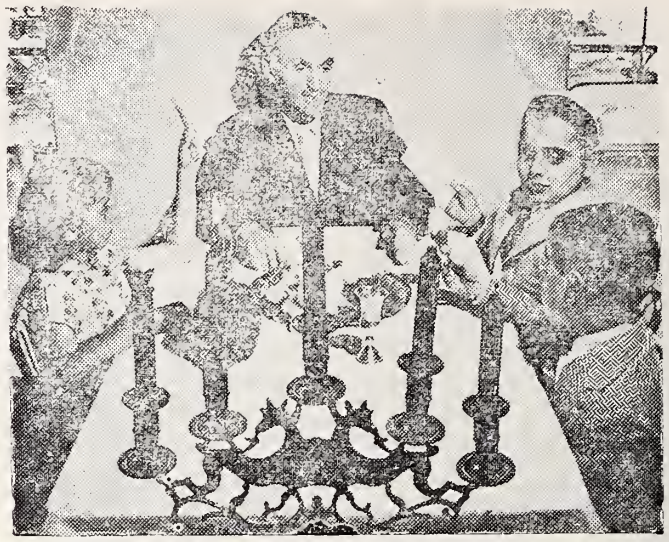

Jewish children at the free, non-sectarian Jewish National Home for Asthmatic Children at Denver prepare for Passover by practicing the Seder ritual with Religious Education Director Rabbi Chaim Davidovich Conducting the ceremony themselves, these youngsters, adjudged generally as medically hopeless from intractable asthma before admission to the Institution, personally express the holiday's theme of liberation in their own rehabilitation from the breath-sapping disease.

Charleston, S. C.

The three quarters of a century birthday of Ethel Pearlstine Jacobs (Mrs. Louis Jacobs) was one of the happiest simchas celebrated on Purim. This was a real festive occasion for all of the members of her family and close friends. And when we say all of her family it takes in a goodly number because, God Bless them, there are 8 children, all grown to be upright and lovely and respected members of their communities, and faithful followers of the religion of our Fathers. All are happily married and have presented their mother with 28 grandchildren (another due to arrive shortly).

So all of them, and all of those who know her, rejoice in her birthday celebration and extend to her wishes for more in good health and happiness! W.J.B.

Dr Nahum Goldmann, president of the Conference on Jewish Material Claims Aaginst Germany, net with West German Finance Minister Franz Etzel on problems of West German's indemnificaiton program. The two were reported to have reached basic agreement on all important issues.

SIRES LUMBER COMPANY

Lumber — Millwork and Building Materials

790 Meeting St. Dial RA 2-3863
CHARLESTON, S. C.

PRESCRIPTION CENTER

M. C. KENNEDY
C. W. DUCKER
JAS. BOBO

"Where Skill and Care Insure the Best"

Prompt City-Wide Motorized Delivery

Rutledge at Bull
Dial RA 3-8161
CHARLESTON, S. C.

AVONDALE PHARMACY

INCORPORATED

Self-Service Drugs

Dial SN 6-1611

AVONDALE
CHARLESTON, S. C.

TAYLOR'S BAKERY KITCHEN

Established 1938

Jewish Bakery Products

42 Spring St. Dial RA 2-0235
CHARLESTON, S. C.

Certified Dealer

LENNOX

Comfort Craftsman

Rice & Santos, Inc.

Dial RA 3-4702
2 Exchange St.
CHARLESTON, S. C.

Temple Beth El Knoxville

We congratulat the eighth grade class of our Religious School taught by Mrs. Ben. Harmatz for their excellent program on Reform Judaism, and the Pre-Confirmation Class taught by Mr. Mike Burka for their dignified and inspiring Religious service presented in the Temple Sanctuary. Both of these were part of our regular Religious School Program schedule.

Our hearty congratulations also to Dr. and Mrs. Henry Friborg on the new addition to their family. He has been given the name of Daniel Lucien.

The Religious School and Youth Group are already using the new room down stairs which has been properly decorated for this purpose. This helps relieve our crowded conditions on Sunday mornings. It also gives our Youth Group a special room for its activities.

Camp Blue Star of Hendersonville, North Carolina is giving a two week introductory scholarship to a student of our Religious School. in the 5th, 6th, and 7th grades as was announced to these groups recently. The winner will be chosen on the basis of a story, essay, or original project of the young person's own choosing. The only stipulation is that this must have Jewish content. We think this is a wonderful gesture on the part of Messrs. Herman and Harry Popkin owners of Blue Star Camps. April 15 is the deadline for submitting entries. We hope quite a number of our eligible students will compete in this contest.

We acknowledge with thanks donations to Fannie L. Beiler Library Fund in loving memory of Carl Stein from Mr. and Mrs. Emanuel Schenkel; Mrs. Tillie Davis; Mrs. Lillian Ellin; and Mr. and Mrs. Jack Stein.

In loving memory of Fannie L. Beiler and Isidor Beiler from Mr. and Mrs. Edwin Deitch.

In loving memory of Mervin Stoll from Mr. and Mrs. Robert Kleinerman.

Union Songster in honor of Bar Mitzvah of Mitzvah of Michael Nash from Mrs. Pearl Taylor.

Dayenu With A Difference

(Concluded from Page 67)

Jewish Community Center makes a unique contribution to the individual American Jew, to the survival of Jewish life, and to the growth and development of American democracy. It does these things under the direction of qualified professional social group workers and other specialists, with the active support and participation of lay leaders and with the cooperation and assistance of the Centers' national association, the National Jewish Welfare Board.

Community Building

(Concluded from Page 67)

cultural centers, housing not only books but record collections, are exhibits and other Jewish and general cultural items.

Consider the Center building, therefore, as more than a structure of bricks and steel and wood. The Center has vitality and meaning because people come to it, enjoy it and gain from it. The building which represents the Center in the eyes of the community has grace and beauty because it helps people in thir search for themselves.

Bake With WHITE LILY FLOUR

KNOXVILLE, TENN.

BUY AT THE ESSO SIGN

FIRST Choice in Gas and Oil
LAST Word in Dealer Service
ALWAYS Your Best Buy

ESSO — ESSO EXTRA — GOLDEN ESSO EXTRA — UNIFLO MOTOR OIL

HUMBLE OIL AND REFINING CO.

MANUFACTURERS OF
PLASTIC CABINET TOPS

Formica • Consoweld
Micarta
* Fully Formed Tops
* No Drip Ledges
* Wide Variety of Colors
* Reasonable Prices
Kitchens — Bathrooms
Bars, Etc.
"Free Estimates"
Dial 523-2320

HARRISON MFG. CO.
916 Sevier Ave., S. E. Knoxville, Tennessee

SUTTON TRANSFER & STORAGE CO.
Agents
North American Van Lines, Inc.
"WIFE APPROVED MOVING SERVICE TO OR FROM ANY PLACE IN THE WORLD"
1228 E. Broadway Dial 523-7980
KNOXVILLE, TENN.

KNOXVILLE SAND & GRAVEL CO.
READY-MIX CONCRETE
SAND — GRAVEL — CEMENT
Dial 523-2147 KNOXVILLE, TENN. 503 Blount Ave.

Volunteer Portland Cement Company
Manufacturers of "VOLUNTEER" Brand Cement
Plant Office: John Sevier Yards
Sales Office: 502 Gay, S. W.
Dial 524-8451
KNOXVILLE, TENN.

CLARK ROOFING COMPANY
LEE E. CLARK, *Owner*
ALL TYPES OF ROOFING
* SIDING * WATERPROOFING * SHEET METAL WORK
Call Day or Night — 524-0505
2515 Harvey St., N. E. Knoxville, Tenn.

Southern Business Forms Corp.
Manufacturers Of
Tabulating and Interleaved Carbon Sets
4609-13 Beverly Road Dial 522-0122
KNOXVILLE, TENN.

J. E. LUTZ & COMPANY
INSURANCE
"Protection and Service"
Burwell Building Knoxville, Tenn. Phone 522-3171

YEAR AROUND AIRCONDITIONING * REFRIGERATION
ICE MAKING * WATER COOLING
SINCE 1927 a. c. Rochat co.
206 Jennings Ave. KNOXVILLE, TENN. Phone 525-1141

Fast Local Delivery Service
CONSOLIDATED DELIVERY COMPANY
2101 Mrooks Rd. S. E. Knoxville, Tenn. Dial 522-8146

Dial 524-3331
Ready - Mixed Concrete Co.
18 2-WAY RADIO TRUCKS SERVING KNOXVILLE
All Ready Mixed Concrete for Driveways
Floors — Steps — Sidewalks — Etc.
KNOXVILLE, TENN.

ASPHALT PAVING
• DRIVES • ROADS
• PARKING AREAS • SUBDIVISIONS
DRIVEWAYS
Dial 577-1633
Tennessee Asphalt Co.
Candora Avenue Knoxville, Tenn.

Wilson, N. C.

MRS. LOUIS SUMMERFIELD
Correspondent

The Temple Beth El Sisterhood held a covered dish supper on Sunday, February 4th for the members and their friends, which was well attended. Afterwards Bingo was played and everybody enjoyed the evening.

Mrs. Herman Wanderman of Bronxville, N. Y. visited her sister and brother-in-law, Mr. and Mrs. Louis Summerfield.

Mr. and Mrs. Joe Strauss spent several days in New York. While there they attended a Bar Mitzvah and a 45th wedding anniversary of Dr. and Mrs. S. Robinson of Asheville, N. C.

Mrs. Joe Hanchrow attended a conference on Child Guidance in Chapel Hill, N. C.

Mr. and Mrs. Louis Summerfield returned March 4th from Miami Beach, Florida where they spent several weeks.

The Sunday School children of Temple Beth-El held a Purim play March 5th after which they were hosts to a supper for their parents and friends.

Congratulations to Bill and Laura Golding on the opening of their new Plaza Restaurant. Lots of good wishes for your success. Bill is famous for his Pizzas.

Around Greensboro

(Continued from Page 56)

The annual interfaith Seder, sponsored by Beth David Sisterhood, the Temple Sisterhood, and the Council of Jewish Women, was held on Tuesday evening, February 25th, at Temple Emanuel. Students and Professors of Religion from Greensboro, Guilford and Woman's Colleges were invited guests. A complete Passover Seder was conducted by Rabbis Asher, Kling and Rypins. The symbols of the holiday were explained, the four questions were sung by Elana Kling, and further aspects of the holiday were elaborated upon by the Rabbis. The Temple choir sang several selections from the Haggadah. A complete Passover meal was served.

A most interesting and stimulating day was planned on Monday, March 20th. Hadassah Education Day was held in the Synagogue Lounge with a coffee hour, followed by a study group. A panel, including Mrs. Joseph Asher, Mrs. Jerry Hyman, and Mrs. Phil Michalove discussed How-

Lambert Bros.
Division of
Vulcan Materials Company
CRUSHED STONE
All Sizes
Alcoa Hwy. Dial 527-7511
KNOXVILLE, TENN.

PRESCRIPTION SPECIALISTS
Long's Drug Stores
Dial 5588-0582
4604 Kingston Pl. S. W.
Dial 584-4682
5941 Kingston Pike S. W.
KNOXVILLE, TENN.

Baum's HOME of FLOWERS
Knoxville, Tenn.
FLOWERS TO ALL THE WORLD BY WIRE
"Say it with Flowers"

Paramount Cleaners
one of
KNOXVILLE'S MOST MODERN DRY CLEANERS
4687 N. Broadway
Dial 689-5116
5404 Kingston Pike
Dial 588-8721
KNOXVILLE, TENN.

Please Patronize Our Advertisers

"Over 50 Years Service"
Maynard's Dairy Farm
Milk and Dairy Products
"Delivered Fresh To Your Door"
Dial 523-2303
KNOXVILLE, TENN.

ard Zacher's book, "The Course of Modern Jewish History." After luncheon, Rabbi Kling presented his paper entitled, "Is Zionism Necessary Today,"

The Torah Fund Luncheon held at the Synagogue on Feb. 22nd proved a smashing success socially, artistically, and financially. The following women can take pride in their contributions toward the achievement of our goals: Chairwomen: Mrs. B. Denker and Mrs. S. Levine. Kitchen, Mrs. H. Kaiser, Mrs. L. Ingber, Mrs. M. Feiner, Mrs. A. Gaynor. Serving, Mrs. C. Jacobs, Mrs. H. Scher, Mrs. H. Berman, Mrs. E. Stone, Mrs. A. Cohen, Mrs. R. Massell and Mrs. S. Kaplan. Table Setting, Mrs. S. Lyons. Door Collection, Mrs. A. Jacobson. Publicity, Mrs. R. Zalkin. Telephone, Mrs. M. Myers and Mrs. H. Rimsky. Poster, Mrs. S. Klein. Invitations, Mrs. R. Kohl. Decorations, Mrs. G. Yates and Mrs. I. Berkelhammer. Entertainment, Mrs. Z. Kutchei, Mrs. S. Klein, Mr. S. Klein, Mr. M. Jacobs, Miss P. Gishner, Miss L. Cohen and Miss K. Kravette.

We extend heartfelt sympathy to Mrs. Rebecca Myers on the loss of her brother, Jacob Brenner of Roanoke, Va. and to Mrs. Jack Dumas on the loss of her father, Ely Ginsberg of Camden, S. C.

Congratulations are extended to Dr. and Mrs. Irwin Acker on the birth of their second daughter and to the grandparents, Mr. and Mrs. Dave Spielman and Mrs. S. Acker.

Winston-Salem

(Concluded from Page 63)

Congratulations to Merel Silverman, daughter of Mr. and Mrs. Nat Silverman, and to Paul Licker, son of Mr. and Mrs. Gerald Licker, on being inducted into the National Honor Society at Reynolds High School.

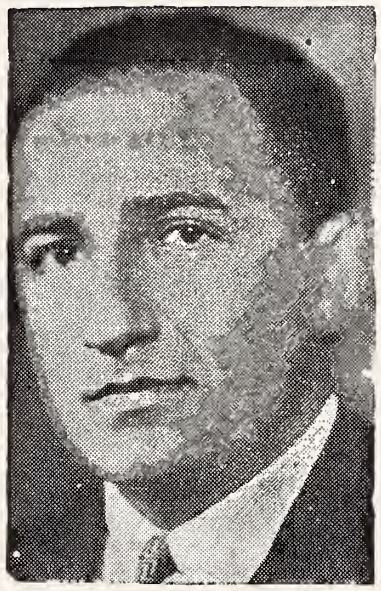

Superior Court Justice David A. Rose of Boston, a long-time leader of B'nai B'rith in the New England area, has been elected a member of the organization's international board of governors.

"That Friendly Bank"
Bank of Knoxville
COMPLETE BANKING SERVICE
KNOXVILLE, TENN.

TUCKER STEEL CORPORATION
STEEL FABRICATORS
FOR EVERYTHING IN STEEL
4113 Anderson Rd. N.E. Dial 689-3387
KNOXVILLE, TENNESSEE

BROADWAY ELECTRIC SERVICE
Electrical Contractors
INDUSTRIAL — COMMERCIAL
629 Broadway N. W. Knoxville, Tenn. Dial 524-1851 Day or Night

BROADWAY METAL & ROOFING CO.
ROOFING — SIDING — INSULATION
WEATHERSTRIPPING — METAL WORK
Dial 524-1616 229 Dale Avenue Knoxville, Tenn.

Knoxville Mack Distributors, Inc.
TRUCKS, BUSES AND FIRE APPARATUS
Dial 524-1804 Mack TRUCKS Asheville, Highway KNOXVILLE, TENN.

SEASON'S GREETINGS
S. B. Newman & Co.
Stationers
Office Outfitters
617 Gay St., S.W.
Dial 523-2107
KNOXVILLE, TENN.

Sanitary Laundry Dry Cleaning Co.
"Decidedly Better"
Fur and Woolen Storage
625 Broadway N. W.
Dial 522-6162
Knoxville, Tenn.

Rx
PRESCRIPTIONS
Complete Prescription Service
FOR DELIVERY
DIAL 525-5189
John Stevens Drug Store
1420 Central N.
Knoxville, Tenn.

Mann Mortuary
Established 1884
DIAL 522-1129
414 West Church Avenue
KNOXVILLE, TENN.

Fresh, Nutritious Foods
WHITE STORES
S.H. GREEN STAMPS
Real Money-Saving Prices
P. O. Box 320
KNOXVILLE, TENN.

The Better Kind of Dry Cleaning Service
Swan Smith Cleaners
614 Sevier Ave., Dial 525-8114
Branches:
213 Union Ave., S. W.
Newcomb Ave N. W.
KNOXVILLE, TENN.

PURE
NOW—
MORE THAN EVER
YOU CAN BE
SURE
WITH PURE

Chattanooga, Tenn.

AVONDALE UPHOLSTERING CO.
UPHOLSTERING — REFINISHING — REPAIRING
We Carry a Complete Line of Upholstering Fabrics
OUR PRICES SELL — OUR QUALITY TALKS
Dial MA 2-0847 Chattanooga, Tenn. 2720 Dodson Ave.

Dave L. Brown
Two Locations To Serve You
READY-MIXED CONCRETE
ASPHALT PAVING
CRUSHED LIMESTONE
Dial AM 7-2157
CHATTANOOGA, TENN.

THE THINKING FELLOW CALLS A
YELLOW or CHECKER CAB
Paul F. Gray, Jr., Mgr.
Dial AM 6-2171
"We Cover Chattanooga Like The Dew"
CHATTANOOGA, TENN.

CAPITAL MOTOR SALES
You Want It — See RED MULLINAX Dial OX 8-2424 — We Got It
5812 Lee Highway CHATTANOOGA, TENN.

BROWN BROS. Contractors
Excavating, Grading, Sewers, Surfacing, Asphalt, Concrete, Roads, Driveways, Parking Lots
Crushed Limestone
Dial AM 7-6642
1701 Central Avenue
CHATTANOOGA, TENN.

PARAMOUNT CLEANERS
LICENSED SANITONE CLEANER
Complete Cleaning Service
Draperies and Curtains
Furs Cleaned and Stored
Dial MA 2-1129
2511 E. Main St.
Chattanooga, Tenn.

Chattanooga Transfer and Storage Co.
Local and Long Distance Hauling—Agents for Allied Van Lines
MOVING — PACKING — STORAGE
2200 N. Chamberlain Ave. Dial MA 2-8341
CHATTANOOGA, TENN.

WELDING GAS PRODUCTS CO.
"EVERYTHING FOR THE WELDER"
SALES — RENTALS — REPAIRS
CALL DAY OR NIGHT
AM 6-6437
- MANUFACTURERS OF ALL TYPES WELDING GASES
- HOBART ELECTRIC WELDING EQUIPMENT
- MECO GAS WELDING EQUIPMENT
- STOODY HARD SURFACING

MAIN OFFICES & PLANT: 821 E. 11TH ST., CHATTANOOGA, TENN.
BRANCHES:
Nashville, Tenn. 516 Fifth Ave., So.
Greenville, S. C. Easley Highway
Athens, Ga. 160 Vine St.
Knoxville, Tenn. 2300 Sycamore Dr.
Gainesville, Ga. 1218 Broad St.

Advertising Index

	PAGE
Ben Arnold Co.	8
Bladenboro Cotton Mills	62
Block-Southland Sportswear, Inc.	65
Brick & Tile Service	52 & 63
Burkart-Schier Chemical Co.	8
Colonial Stores	inside back cover
Copeland Co.	5
Foremost Dairies	inside front cover
Fredrickson Motor Express Corp.	52
Giant Foods, Inc.	inside back cover
Gills Coffee	inside front cover
H. L. Green Co.	67
Grossinger	65
La Vogue Shop	back cover
Murray Oldsmobile	11
N & W Industries	inside front cover
North Carolina Association of Beer Distributors	60
Pet Dairy Products	64
Richmond Department of Public Utilities	inside back cover
Richmond Food Stores	inside back cover
John Marshall Hotel	inside front cover
Sealtest Foods	9
South Carolina Electric & Gas Co.	10
Union Camp Bag Co	13
VIRGINIA	
Alexandria	47
Charlottesville	48-49
Danville	44-46
Franklin	12
Fredericksburg	49
Hampton	38-39
Harrisonburg	50-51
Lynchburg	32-37
Martinsville	44-46
Newport News	38-39
Norfolk	40-42
Petersburg	47
Phoebus	38-39
Portsmouth	43
Richmond	14-25
Roanoke	26-31
South Boston	44-46
Staunton	50-51
Suffolk	12
Virginia Beach	40-42
Waynesboro	48
NORTH CAROLINA	
Asheville	64
Charlotte	52-54
Gastonia	65
Greensboro	55-61
High Point	62-63
Winston-Salem	62
SOUTH CAROLINA	
Charleston	70
Columbia	68
Greenville	66-67
Spartanburg	69
TENNESSEE	
Chattanooga	74
Knoxville	71-73

Chattanooga, Tenn.

A feature of the Purim observance on March 3rd, was the reading of the Megillah, "The Scroll of Esther," which records the events that led to the celebration of Purim. Members of the Confirmation Class read the Megillah from the illuminated and beautifully illustrated Scroll prepared by the UAHC.

During the service, the Rabbi named and blessed the child recently born to Mr. and Mrs. Joel David Borisky, The parents tendered an Oneg Shabbat, in our Religious Activities Building, immediately after the service, in gratitude to God for their son.

In the absence of Rabbi Feinstein from the city, on March 10th, Mr. Ralph Shumacker addressed the Congregation on "Political and Ethical Challenges of the Sixties". Mr. Shumacker is a well-informed and earnest student of current trends and events. He is also an eloquent and forceful speaker. His address was of profound interest to all. Mr. Harry Miller conducted the ritual service.

Due to inadequate kitchen facilities in the Religious Activities Building, the Sisterhood sponsored the Seder this year on March 31st in the Wimberly Inn.

The Temple Sisterhood meeting on March 7th was patterned after the TV program, "Masquerade Party."

If you enjoy reading the

TIMES - OUTLOOK

ask a friend to subscribe

WELCOME NEWS
to users of
BLACK DRAUGHT
You Can Now Get This Famous Laxative
In TABLET Form
Just Ask For
BLACK DRAUGHT Tablets

The Quaker Oats Company
Millers of
The New Aunt Jemima
Corn Meal Mix
Chattanooga, Tennessee

the Giant Food Family

Wishes You

and Yours

a

Happy

Passover

GIANT FOOD

"CS"

STANDS

FOR

COLONIAL STORES

COURTEOUS

SERVICE

and

CONSISTENT

SAVINGS

at

COLONIAL STORES

YOUR INDEPENDENT

SUPERMARKETS

AND SUPERETTES

EXTEND

Best Wishes for a Happy Passover!

Richmond Food Stores

INC.

Home of RICHFOOD

Family of Fine Products

Why you should COOK with GAS

Of the two kinds of modern ranges, both have an equal amount of time-saving, work-saving automatic features. But, there's one big difference . . . GAS COOKS BETTER!

Thousands of people actually never taste *flame-broiled* steak in their homes. Why? They cook on ranges *without flames!* So when you buy a range, remember that by every test . . . GAS COOKS BEST!

THE CITY OF RICHMOND, DEPARTMENT OF PUBLIC UTILITIES,

Roxanne

bra-sized

swimsuits that

make the most

of your figure

The Library
University of N C
Chapel Hill, N. C.

Roxanne's A-B-C sized swim suits end forever the problem of perfect fit. Here at La Vogue you'll view the Roxanne collection in all its colorful glory. Sketched is just one of our gay group. Subtly draped elasticized satin, a figure-flatterer from the word go. In all La Vogue stores . . $20

LA VOGUE

RICHMOND and PETERSBURG

FC296
A51
MAY 3 1961

THE AMERICAN JEWISH

Times-Outlook

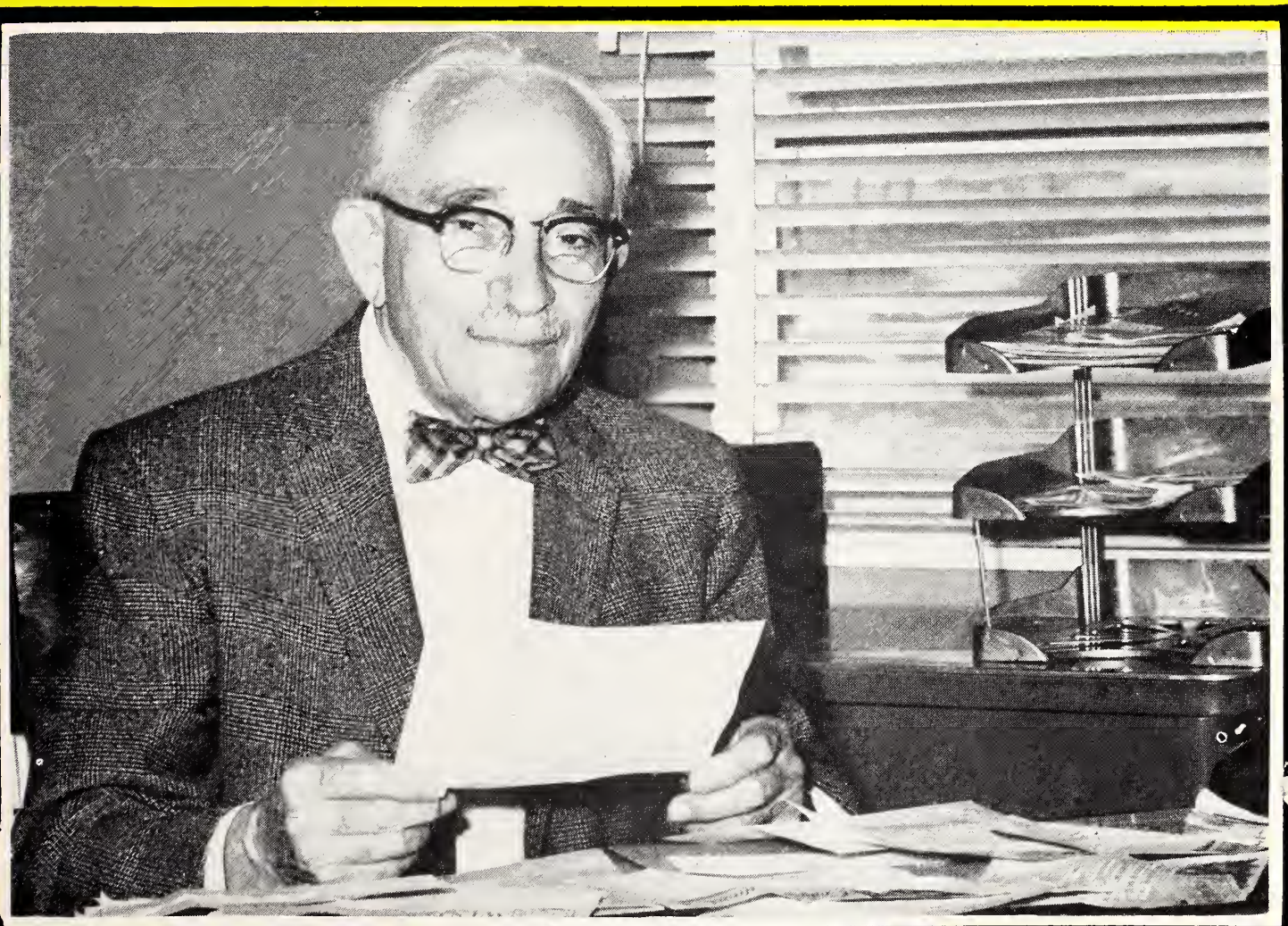

Dr. Leon Banov
Charleston, S. C.

Man Of
The Month

May, 1961

Singer-Cobble
Incorporated

Textile Machinery

- GENERAL MACHINE WORK
  DESIGNING — REPAIRING
- MANUFACTURERS OF SPECIAL
  ATTACHMENTS FOR TEXTILE MACHINERY
- YARDAGE TUFTING MACHINERY

Telephone
OXford 8-3481

Riverside Drive

CHATTANOOGA, TENN.

Sticking Our Necks Out?

Not when we stick
to the facts.
And the quality
of Burlington
fabrics is a fact.

Burlington INDUSTRIES, INC.

EXECUTIVE OFFICES: GREENSBORO, N. C.

Sealtest TRADE MARK Quality makes the difference

...A delicious difference you can taste!

Sealtest Foods – Southern Division

VIRGINIA

COLLINSVILLE
DANVILLE
NEWPORT NEWS
NORFOLK
PETERSBURG
RICHMOND
ROANOKE
HARRISONBURG

NORTH CAROLINA

ALBEMARLE
ASHEVILLE
BREVARD
BRYSON CITY
CHARLOTTE
DURHAM
ELIZABETH CITY
FAYETTEVILLE
GREENSBORO
JACKSONVILLE
MOOREHEAD CITY
RALEIGH
ROCKY MOUNT
SALISBURY
WHITEVILLE
WILMINGTON
WILSON
WINSTON-SALEM

You're so glad it's Coke!

When someone slips out
between two of your favorite programs
and comes back with frosty bottles
of ice-cold Coke for everyone
. . . the whole family brightens!
Bring home the Coke . . . today!

DRINK Coca-Cola REG. U.S. PAT. OFF.

BOTTLED UNDER AUTHORITY OF THE COCA-COLA COMPANY BY
SOUTH CAROLINA COCA-COLA BOTTLERS' ASSOCIATION

BRYANT SERVICE

ELECTRIC CONTRACTING
AND ENGINEERING

Motors, Generators and Transformers Rewound, Repaired and Rebuilt

Bryant Electric Repair Company

Dial UNiversity 5-3466

605-7-9 East Franklin Avenue
GASTONIA, NORTH CAROLINA

IN CHARLOTTE — DIAL FR 7-5875

Member National Industrial Service Association

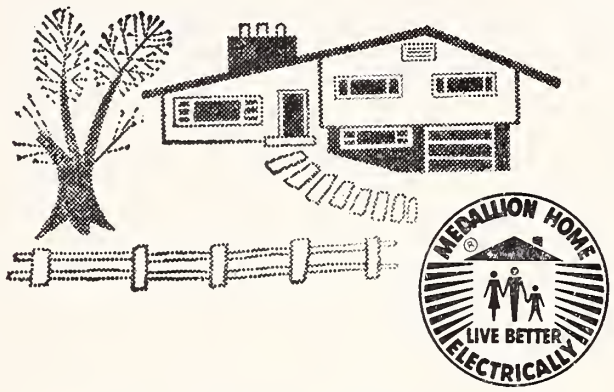

the TOTAL ELECTRIC MEDALLION HOME

Bronze and Gold Medallion Homes are designed to deliver the ultimate in comfort and convenience. In fact, they must be modern or they can't be Medallion.

Whether you plan to buy, build or remodel, electricity can make your home a Medallion Home. So think in terms of this more gracious way to live. Set your sights and your heart on a Total Electric Medallion Home where electricity does everything—safely, cleanly, quietly.

CAROLINA POWER & LIGHT COMPANY

Henredon's

PROVINCIAL

The collection that creates news out of the past

The allure of provincial furniture never wanes. But our way of living has changed considerably from the days of the chateau. The news of this collection is in its beautiful blending of the provincial spirit with the convenience we need for the way we like to live today.

This buffet, for instance, is 84" long, generous, yet perfectly proportioned. Inside are drawers and adjustable shelves to help you find space for all your needs. Henredon's Provincial is an extensive open stock collection of living room, dining room, and bedroom furniture. For a booklet showing this entire collection, send 10 cents to Henredon, Dept. T05, Morganton, North Carolina.

A. B. CARTER

INCORPORATED

GASTONIA, NORTH CAROLINA

Operating

Carter Traveler Co.
Ring Travelers
Gastonia, N. C.

Mill Devices Co.
Boyce Weavers Knotter
Gastonia, N. C.

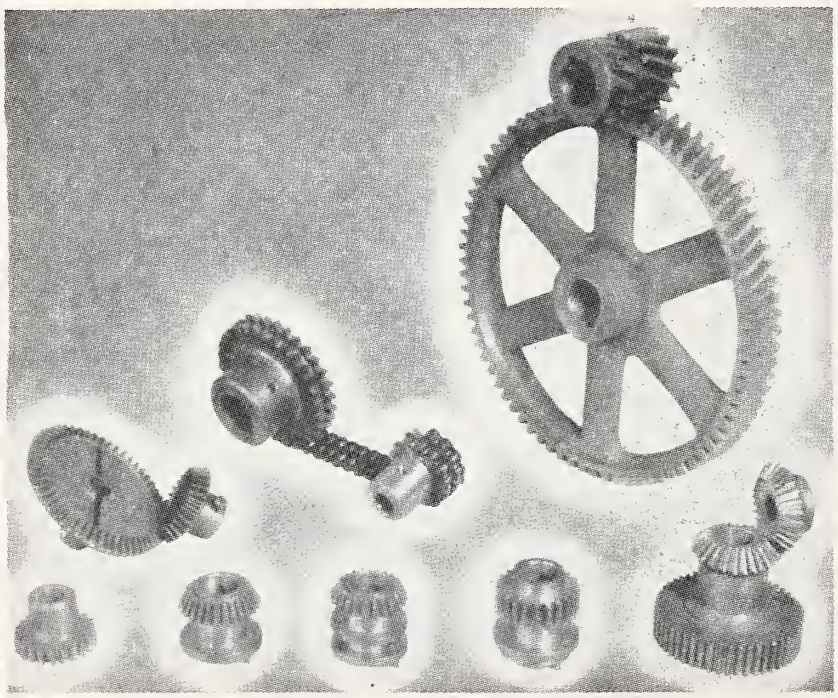

HARLEY MITCHAM & CO.

MILL SUPPLIES

Manufacturers of

Textile Machine Parts — Chain Drives

WRITE FOR CATALOGUE

PLEASE SPECIFY YOUR MAKE OF MACHINERY

P. O. Box 271 Dial UN 5-8547 Gastonia, N. C.

For the most Advanced Warp Preparatory Equipment of all types

9 Cylinder High Speed Slasher for all type yarns

High Speed Rayon Slashers

High Speed Section Beam Warpers for Cotton

High Speed Spindle Driven Warpers for Rayon

High Speed Balling Warpers

High Speed Tricot Warpers

High Speed Narrow Fabric Warpers

High Speed Heavy Duty Collecting Beamers

High Speed Light Collecting Beamers

High Speed Warpers for Dye Beams

Magazine Cone Creels for Cotton and Rayon

Special Creels

Warp Gassing Machines

Warp Dyeing Machines

Special Warp Handling Equipment

Stainless Steel Cylinders and Vats for All Textile Purposes

Stainless Steel Cooking and Storage Kettles

Nemo Jet Cooker

Also Contract Machine and Stainless Steel Work

COCKER MACHINE & FOUNDRY CO.

IN CANADA: Contact W. S. Clark Montreal, Canada Oxford 7-2242

IN MEXICO: Ing. J. Via, Jr. I. La Catolica 45-911 Mexico, D. F.

PLANT & OFFICES at Ranlo, N. C. MAILING ADDRESS: Gastonia, N. C.

WORLD'S LARGEST DESIGNERS AND BUILDERS OF COMPLETE WARP PREPARATORY EQUIPMENT

The American Jewish TIMES-OUTLOOK
VOLUME XXVI • MAY 1961 NUMBER 9

EDITORIALS

CHESTER A. BROWN, Editor

The True Meaning of Israel's Bar Mitzvah

By Rabbi Herbert A. Friedman

Executive Vice-Chairman, United Jewish Appeal

Israel's Bar Mitzvah provides an opportunity for us to measure our own stature as well as that of the young nation which has grown to the threshold of maturity .

As a community, we have grown with Israel's people. There is no doubt of that. Just as Israel can now look about the world and realize that it is a nation which can help direct the course of events and bring help to nations even smaller and younger, so can we, as a community of Jews, look about us and realize that we can to a large extent direct and control the currents of history as they affect Jewry throughout the world.

Together with Israel's people we have reversed the trend from Jewish homelessness towards Jewish home and haven. Together with them we have brought hope, happiness and health to the oppressed, the rejected and the wounded among us. Togther with them we have created not only a present but a future.

This future is, thanks to Israel and its people, much more than a hope, as it was thirteen years ago. It is a living reality. But it is a reality which must keep growing in possibilities and in the attainments of practical means.

It is a future in which we can envisage an eventual end to the homelessness of Jews, even to the oppression of Jews in many lands where they are now under pressure of poverty and hostility. It is above all an Israel freed of the grinding weight of unabsorbed immigrants, so that newcomers can be easily woven into the fabric of Israels economic and social life. And it is a United Jewish Appeal completely responsive to the needs of the times, capable of financing the programs which must be carried out so that this future we envisage now can become a reality.

What I have been describing is maturity, responsibility, growth, attainment. These are the characteristics we look for in a youth who has attained his Bar Mitzvah. These are the characteristics we see in Israel and its people. These are the qualities we see in the American Jewish community today. It is our Bar Mitzvah as well as Israel's.

Honor To Whom Honor Is Due

In welcoming Bernard Frank to his new post as National Chairman of B'nai B'rith's Adult Education Commission, we want to pay tribute to the retiring Chairman, Maurice A. Weinstein, of Charlotte, N. C., for an outstanding job.

As one who was privileged to be associated with Maurice as a founder of the B'nai B'rith Institutes of Judaism we feel particularly well qualified to speak of his splendid achievements. And as one who has attended every one of the thirteen institutes held at Wildacres, Little Swizerland, N. C. since their inception in 1948, we have watched his continuing interest in what has become a highly important, international step in the advancement of Jewish adult education.

We know that in the process of performing his new duties as a National Vice-President of the Supreme Grand Lodge of B'nai B'rith Maurice will still maintain his interest in the Institutes.

Co-incidentally we want to congratulate B'nai B'rith and Lily Edelman in her selection as the new Director of the Commission. We are convinced that adult education will continue to be well cared for under the guidance of Mr. Frank and Miss Edelman.

About These "Gimmicks"

The tendency recently become more pronounced, on the part of some Jewish organizations to feature in their programs speakers who have no relationship to Judaism, and who speak on topics having no connection with Judaism, has again raised the question as to the propriety of these programs.

The purpose of this editorial is not to argue one way or another, but merely to present the divergent views that have been put forward on the subject from time to time.

From the standpoint of the organizations it would claim justification on the score that Jews are people and that aside from their religion they are interested in the same type of program on non-Jewish subjects as are all others. Some of them have had discouraging experiences in their failure to turn out substantial audiences when they have featured speakers of Jewish content, and have changed tactics in the avowed interest of securing larger audiences.

As against this it is urged that this is a "gimmick"— that if Jews want to hear general topics discussed, they can satisfy this want at chambers of commerce and civic club meetings. Those who hold this view feel that the very fact that the organization has a Jewish affiliation, should limit the purpose of its gatherings to promote interest in things Jewish. They regard the other plan as an expediency calculated entirely on assuring larger audiences.

Speaking of "gimmicks" there is another one that has been noted recently in the community. It is the using of a prominent name to be the honoree at a fund raising affair. This has been a practice in the larger cities for many years, but its adoption locally has been but recent.

Of course, the issue is not earth shaking, yet it is interesting. We would be happy to present any views that our readers might have on the subject.

THE AMERICAN JEWISH TIMES-OUTLOOK, published monthly at 530 Southeastern Building, P. O. Box 1469, Greensboro, N. C. Chester A. Brown, Editor; David Bernstein, Publisher; Nathan Kessler, Manager, Virginia Office; Florence Byers, Virginia News Editor: Broad Grace Arcade, P. O Box 701, Richmond, Va. Member Seven Arts Feature Syndicate, Inc. $2.00 per year payable in advance. Entered as Second-Class Matter at the Post Office at Greensboro, N. C., under Act of March 5, 1879. The views expressed by contributors are not necessarily those of the publishers, but may be published in the interest of freedom of the press. THE AMERICAN JEWISH TIMES-OUTLOOK is owned and edited solely as an independent enterprise and is not a Jewish community undertaking.

PLAIN TALK

By ALFRED SEGAL

SHOULD WE CONVERT EM?

That is to say, should we Jews take up the task of converting Gentiles to be Jews. The question comes to me from Rabbi Moshe M. Maggal of Los Angeles who

ALFRED SEGAL

already has started out on such a project.

He is founder and president of National Jewish Information Service. "For the Conversion of Gentiles to Judaism." The office is at 642½ West Olympic Boulevard, Los Angeles, 48. Rabbi Maggal's service is non-profit and is chartered by the State of California.

Oh, I myself have never before thought of converting any of my Gentile friends, and wouldn't know how to start on them toward making Jews out of them. Anyway, they're fairly decent people.

Rabbi Maggal already has published pamphlets on conversion to Judaism. Here's one in which the rabbi asks 13 questions and answers them all.

Question 1: What is a Jew? The rabbi's answer: "A Jew is a person who was born into the Jewish people, or who has accepted the faith of Judaism by conversion."

Question 2: Are the Jews the chosen people? The rabbi's answer: "Yes, they are! The Bible testifies to it and reaffirms it often: 'For thou art a holy people unto the Lord, thy God. The Lord, thy God has chosen thee to be His own treasure, out of all the peoples that are upon the face of the earth." (Deuteronomy 7-6.) The Jews are chosen to bring the message of the One God to the world."

Question 3: Can anyone become a member of the chosen people? The rabbi's answer: "Yes. Anyone who wants to learn the meaning of Judaism and live accordingly is welcome. Birth, nationality or race exclude no one from becoming a full-fledged member of the Jewish people. . . . 'The convert is like a new-born Jew with respect to all his priviliges and obligations' (Talmud.)"

Question 4: Do Jews believe that Judaism is the only true religion? The rabbi's answer: "Yes, they do. If not, they wouldn't have suffered martyrdom for their religion for over 2000 years. Judaism is the only pure monotheistic religion in the world."

Question 5: What is the Jewish Bible? The Rabbi's answer: "The Jewish Bible consists only of the 'Old Testament.' There is no New Testament in Judaism; therefore, we do not call our Bible the 'Old Testament.'"

Question 6: What is the basic doctrine of Judaism. The rabbi's answer: "Hear, O Israel, Adonoy (the Eternal) is our God. Adonoy is One.' According to Judaism God is One . . . invisible and indivisible."

Question 7: What is the Jewish attitude toward Jesus? The rabbi's answer: "Just as Mohammed or Buddah have no significamnce or meaning to the Christian world, so, too, Jesus has no place in the Jewish religion."

Question 8: Do the Jews still wait for Messiah? The rabbi's answer: "Yes, they do. The Messiah will be a person (not a god) who when the time is ripe, will create complete peace in the whole world through his wisdom. . . . The real Messiah will be a person who will abolish war and the fear of war forever."

Question 9: Is Salvation a Jewish problem? The rabbi's answer: "Salvation is not a Jewish problem. The central issue in Judaism is the good deed . . . Judaism teaches that man despite imperfections, faults and sin, is going toward the Kingship of God here on this earth."

Question 10: Do Jews believe in heaven and hell? The rabbi's answer: "There is no hell in Judaism. Our Bible has no reference to such a place. One creates his own heaven or hell in this world through his own behavior."

Question 11: Does science oppose Judaism? The rabbi's answer: "No! Judaism is a religion of reason. There is nothing in Judaism which contradicts the findings of science."

Question 12: Are there any missionary movements in Judaism? The rabbi's answer: "Yes. The National Jewish Information Service is such a movement. It is a Jewish missionary organization which brings the message of Judaism to the world, and also converts non-Jews to Judaism."

Question 13: How can one become a Jew? The rabbi's answer: "If you are interested in learning more about Judaism, or are considering conversion to Judaism, fill out the enclosed card and mail it to our organization. We will then send you complete details and instructions on "How to Become a Jew."

Well, I brought Rabbi Maggal's questions and answers to my friend Jack McCarthy . . . "Jack," I said, "how'd you like to become a Jew? Read this pamphlet and maybe we can bring you over to our side."

Jack read it all the way through, finally said: "Well, Segal, this is all a very good pronouncement of religion. It's all of my own religious thinking, too, though I've never been at any Jewish altar. I can subscribe to it all."

I exclaimed: "Oh, Jack, so can we expect you to come over to our religion?" to which Jack replied: "What I mean to say is that so many of us profess the same religious ideals . . . such as your own religion which this rabbi so finely describes. But, Segal, why should we all join up in one congregation. We can follow God and His ideals without belonging to any group."

I hand this interview with McCarthy on to good Rabbi Maggal.

Contents

Editorials 5
Plain Talk — Alfred Segal 6
Minority of One — Ethel L. Levey 7
Man of the Month — Dr. Leon Banov By Mrs. Harry M. Rubin 8
Barney Glazer's Hollywood 9
Parables of a Modern Prophet — Rabbi Solomon Jacobson 12

NORTH CAROLINA

Durham — Mrs. Sam Freedman 10
Wilmington — Mrs. Norma May 10
Wilson — Mrs. Louis Summerfield 10
Salisbury — Mrs. S. W. Guyes 14
Fayetteville — Mrs. Jack A. Mendelsohn 19
Around Greensboro — Mrs. Daniel Hollander 20
Charlotte Temple Israel — Mrs. Ted Valenstein 21
Jacksonville — Mrs. Jules Segerman 21
Gastonia — Mrs. Pauline B. Chinn 24
Asheville — Mrs. Gustav Lichtenfels and Mrs. Elizabeth Fater 24
Weldon-Roanoke Rapids — Miss Louise Farber 26
Raleigh Temple Beth Or — Mrs. Jean Caplan 27
Hickory — Phi Datnoff 28
Raleigh Beth Meyer Synagogue — Mrs. Oscar Legum 29
Rocky Mount — Mrs. Samuel H. Justa 31

SOUTH CAROLINA

Charleston 8
Columbia — Mrs. Bernard Laden 30

VIRGINIA

Richmond Temple Beth El — Mrs. Eddie Cantor 11
Richmond Temple Beth Israel — Mrs. Morton Plotkin 16
Richmond J.W.V. — Bert Simons 15
Norfolk — Mrs. William Schwartz 17
Lynchburg 22
Newport News — Mrs. Martha B. Shapiro 32

Minority of One

By Ethel L. Levey

ETHEL L. LEVEY

It is a little late for a critical review of Majority of One, a hit play that has been on Broadway for months. The only way that I can justify myself is to remind you that America doesn't end with the Holland Tunnel, and the wide open spaces are neither wide nor open anymore. Further, legitimate theater now reaches the hinterlands with exciting and sometimes dismaying regularity.

If you haven't seen Majority of One, let me just say that its plot has to do with a Jewish widow from Brooklyn (played by Molly Berg who meets a cultured Japanese widower while on her way to Tokyo with her daughter and son-in-law, who is a member of our Foreign Service there. In Tokyo, she has further meetings with the Japanese gentleman, solves a trade crisis, thus saving her son-in-law from being read out of the club; the Japanese gentleman follows her back to Brooklyn, and we are left with the impression that east is west and west is east, and, surprise of surprises, Judaism and Shintoism have a lot in common. It's a kind of up-dated Abie's Irish Rose, with a few overtones thrown in as a sop to any thinkers who may happen to wander into the theater.

I am one of those theater-goers who likes anything as long as it has "real" people on stage. I was determined to like Majority of One, and for the first ten minutes I basked in the warmth of the footlights, and "live entertainment." But in spite of the soothing excellence of Miss Berg's performance as Mrs. Jacoby, I found myself on the outside looking in. Like a nagging toothache, a stray thought floated annoyingly between me and the proscenium. I kept wondering what would have happened if the author had written this play about a Japanese gentleman from the school of Tojo, and a Jewish lady like my grandmother. That would have been a play! Or maybe not. Because first of all you couldn't have introduced my grandmother to a Japanese gentleman, and if you did you couldn't have watered down her Jewishness by an explanation of meshugeh and kvelling and tsurus, or other pleasant innocuities with all the tea in Japan. Like so many of her contemporaries, she may not have know it or thought about it, but she was unique, she was different, and she lived that way, unknowingly, every moment of her life. I doubt if she ever felt that she ought to "live modern" to please children, or to please the rest of the world. She was what she was and Jewishness was what it was, and that was it!

When Molly Berg explained Shavuot and Succoth to the aristocratic gentleman from Japan, everyone around me drooled, and when he in turn, equated them with spring and summer festivals elebrated by the Buddhists and Shintoists of the Far East, you could feel the audience ooze with satisfaction. If there is one thing many of us love, it's to be "like everyone else." You know that interchange — "You've got this, and we've got that" — practically the same, except for a few minor events, like the 613 commandments, a Titus and a Hitler, and the State of Israel. The author never mentioned Passover, because that is strictly private property.

I suppose Majority of One was written for any number of reasons; to make money, to entertain, to sell Parliament cigarettes, Bayer aspirin, and Revlon lipstick or maybe because its author thought he had the solution to the unsolvable problem — how to be different without being noticed. Probably he wrote Majority of One from an overabundance of "understanding," a commodity which has been falling on rich and poor alike of late. "Understanding" is all right with me, but a little of it goes a long way. I'm willing to accept anybody's differences as long as they are legal and moral, but if you don't mind, I want to keep mine. The chasm between Shavuoth and a Shinto spring festival is one I do not choose to cross, nor can I equate the acknowledgement of the supremacy of God, with the transcendentalism of Zen Buddhism. That much I have from my grandmother. I may be a meshugeneh, but I am not a schizophrenic meshugeneh.

HYGRADE FOOD PRODUCTS CORPORATION

MAN of the MONTH

Dr. Leon Banov

Charleston, S. C.

By Mrs. Harvy M. Rubin

Charleston County Health Center Dedicated In Honor Of Dr. Leon Banov

Scarcely had the echoes of Purim's "What shall be done for the man whom the King delighteth to honor?" died away when the community of Charleston, S. C., united in showering honors and affection on one of its most respected citizens.

On March 7, in ceremonies witnessed by officials from the state, county and city in addition to individuals from all walks of life, the new, modern health center in Charleston was dedicated in honor of Dr. Leon Banov, Director of Public Health, who is rounding out fifty years of service with the Charleston Health Department.

A bronze plaque of Dr. Banov in the foyer of the building was presented by a group of admiring friends including many members of the medical profession, and his portrait in oil which hangs in the second floor conference room was the gift of B'nai B'rith. Special Friday night services honoring Dr. Banov were held in Beth Elohim and Emanu El Synagogues on successive weeks.

Born July 5, 1888 in Suavalki, Poland, Leon Baniv at the age of nine emigrated to Charleston with other members of his family. Even as a young boy he felt attracted to the field of medicine, and since family resources were limited, young Leon looked about for means to further his ambition. for a medical career. While attending Bennett Elementary School he secured his first job selling souvenirs at "Fair Japan", one of the booths at the South Carolina-Interstate and West Indian Exposition held in Charleston in 1901-1902. Next he was employed in a grocery store for several years, "sleeping in" in order to open the store very early in the morning. Answering a newspaper ad for "a lad to learn the drug business, experience not necessary" he was accepted as pharmacy apprentice with the privilege of attending lectures at the School of Pharmacy. An interesting sidelight: when he resigned several years later to accept a better position the newspaper ad for his replacement read: "Wanted, a lad . . . Jewish preferred."

In 1918 Dr. Banov became chief food inspector for the city of Charleston and in December of that year secured passage of legislation which made Charleston the first city in the world to require pasteurization of all its milk. In 1920 he was appointed County Health Officer and in 1936 when the city health Department was abolished he assumed administration of the city department also.

In 1920 Banov began public health teaching which he has continued through the years. He is now Professor of Public Health at the Medical College of South Carolina and in addition has been holding regular classes for many years for its School of Nursing, for the nurses at St. Francis Infirmary, and for the Sisters at the Convent. Also for many years he did two weekly radio programs and a weekly TV program.

In 1949 Dr. Banov became a Diplomat of the American Board of Preventive Medicine and Public Health; beginning in 1950 he was appointed special consultant the U. S. Public Health Service Division on Chronic Diseases. He served for a number of years as special examiner for the North Carolina State Merit System Council. An outstanding contribution to the Charleston community in the early 1920s was his untiring efforts to secure the building of Pinehaven, the Charleston County Tuberculosis Hospital, under such adverse conditions that a less dedicated person would have given up the task as impossible of accomplishment.

Dr. Banov has served as President of the International Society of Medical Health Officers; Vice President of the American Association of Medical Health Officers; Chairman of the Health Officers Section of the American Public Health Association; Chairman of the Public Health Section of the Southern Medical Association; President of the Southern Branch of the American Public Health Association; President of the South Carolina Public Health Association; and President of the Charleston County Medical Society. He has been elected to two honorary fraternities in medical schools: Alpha Omega Alpha, medical fraternity, and Rho Chi, pharmacy fraternity. In 1930 he was sent by the American Public Health Association as official delegate to the Internal Public Health Exposition held in Dresden, Germany. Additional recognition of his ability is the number of public health officials from all parts of the world who have been sent to Charleston for training with the health department.

In 1960 Dr. Banov was honored when the College of Charleston conferred on him the honorary degree of Doctor of Laws. At present he has been nominated for the Lasker award for outstanding achievement in the field of public health.

In private life Dr. Banov has been as active as he has been in his chosen career. In 1912 he married Minnie Monash of Charleston. Their older son, Dr. Leon Banov, Jr., is gaining recognition in a special branch of surgery; their daughter Roslyn (Mrs. George Wyman of Pontiac, Michigan) died several years ago; the younger son, Morton, is in the commercial field in Knoxville, Tennessee. There are two grandsons and two granddaughters.

From early days when he sang in the choir of Congregation B'rith Shalom as boy soprano, Leon Banov has loyally supported Jewish institutions and activities. He served on the Board of Trustees of Congregation Beth Elohim in the early 1940s and has been active in congregational life. He has been president of Charleston Lodge of B'nai B'rith and president of District Grand Lodge No. 5 and has actively participated in anti-defamation work. He believes the best anti-defamation work is to conduct oneself so as to draw favorable comment.

Dr. Banov has also served as Master of Friendship Lodge, Ancient Free Masons, as Vice President of the South Carolina Congress of Parents and Teachers, and is a member of the Charleston Rotary Club, the Elks, and the Medical History Club of South Carolina.

Charleston, S. C.

The following have been installed as officers of the Dan Lodge, B'nai B'rith. Willard D. Novit, president; Charles Goldberg, first vice president; Howard Sudit, second vice president; Max Gabis, third vice president; Julian Toperek, secretary; Max Kirshstein, treasurer and Moses D. Goldberg, chaplain.

Jack Bass, former member of the Charleston News and Courier sports department staff, has become co-publisher and editor of the West Ashley Journal, a weekly paper serving areas West Ashley.

Myra Marion Altman, daughter of Mr. and Mrs. Isadore Altman, became the bride of Phillip Nalibotsky, son of Mrs. Edward N. Polisher of Bala-Cynwyd, Pa. and the late Albert Nalibotsky, at Synagogue Emanuel on March 12th, with Rabbi E. A. Levi officiating.

A novel, "The Golden Weather", with Charleston as its locale, has been written by Louis D. Rubin Jr. who heads the English Department of Hollins College, at Roanoke, Va. He is a native of Charleston and received a Guggenhaim Fellowship in 1957.

Please turn to page 18

BARNEY GLAZER'S
Hollywood

Hollywood, California — I was surprised to learn that one of my neighbors is Avshalom Cohen, the famous Israeli composer and entertainer. He wrote his first song, "Agala Ve Sussa" (A Horse and Carriage) when he was only 15. It was an immediate hit in Israel and is still a favorite song of the children. Cohen also wrote "Hasavta Banegev" (Grandmother in the Negev); "Mechol Hakerim" (Vineyard Dance); "Luna Park" (Amusement Park); and "Al Hof Elat" (On the Sea of Eilat) "These songs were all recorded in Israel and the United States by Yaffa Yarkoni and Hanna Ahroni. Cohen first came to New York in May, 1955.

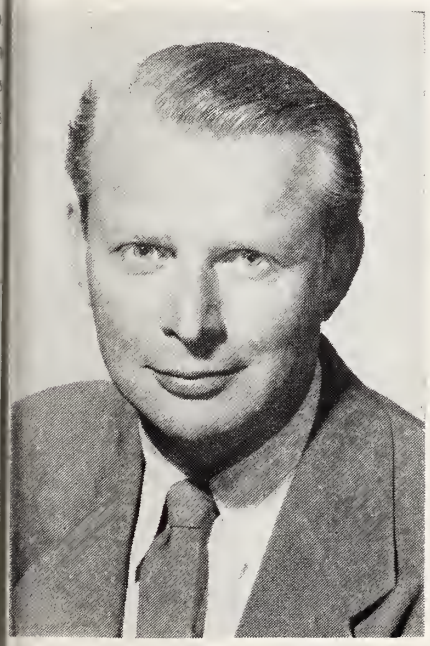

BARNEY GLAZER

Tony Curtis to Gary Cooper when they were first introduced: "Gee, just think! I used to pay 11c in a New York movie house to see your pictures!" . . . More honors to Jewry in the approaching 33rd annual Oscar Show April 17. First, Arthur Freed was named producer and now Andre Previn, the famous composer and conductor, has been selected as musical director. Previn was also musical director for last year's Oscar Awards as well as the 26th and 28th annual ceremonies. Not only that, but Previn won two Oscars himself. Last year, teamed with Ken Darby he won the Oscar for the Best Scoring of a Musical Picture, "Porgy and Bess." In 1958, Previn was handed the Oscar for the scoring of the musical movie, "Gigi."

To clarify the names Potash and Perlmutter, let it be known that Abe Potash and Morris Perlmutter were NOT the names of two real people, as imagined by many. The Jewish author Montague Glass wrote a series of short stories about two cloak-and-suit partners he named Abe Potash and Morris Perlmutter. The series started in the Saturday Evening Post around 1912 and ran for many years. These two characters became prototypes for vaudeville comedians in later years. Where Potash and Perlumtter appeared on stage, they were portrayed by actors. Now the question is, and perhaps I didn't make myself clear originally: "What were the names of the Jewish actors who portrayed Potash and Perlmutter on the stage?"

Next time you watch the television show "Bonanza," pay special heed to young Mike Landon who plays "Little Joe Cartwright." His real name is Eugene Orowitz. His mother was the original Peggy O'Neill (no, that wasn't her real name). His father was Eli M. Orowitz, veteran theater manager. But young Eugene wanted no part of showbusiness. He was interested chiefly in sports and made quite a name for himself as a javelin thrower. So much so, that scholastically he was graduated second from the bottom in a class of 301 students. When he injured his left arm and shoulder, and he realized his sports career was at an end, Orowitz made his bid for acting. He's a success at 23, is married and has two sons.

Meet us in Elkin at The Country Store

Plan to make a day of it. Have a leisurely lunch, snoop about, snap some pictures, visit the shops.

To top it off, visit the Chatham Country Store. It's like another century; even your dollars act like long ago. See treasures you won't find anywhere else . . . wonderful gifts . . . intriguing curiosities . . . seconds, irregulars, close outs of hooked rugs, blankets, fashion fabrics and upholstery, straight from the famous Chatham Mill here in Elkin.

Come soon. Until you've seen our Country Store, you haven't seen North Carolina.

Open Monday through Saturday 9 A.M. to 5:30 P.M. Open Friday nights until 9 P.M. September through December

Chatham manufacturing company

Mills at Elkin, Charlotte, Spray, North Carolina and Springfield, Tennessee

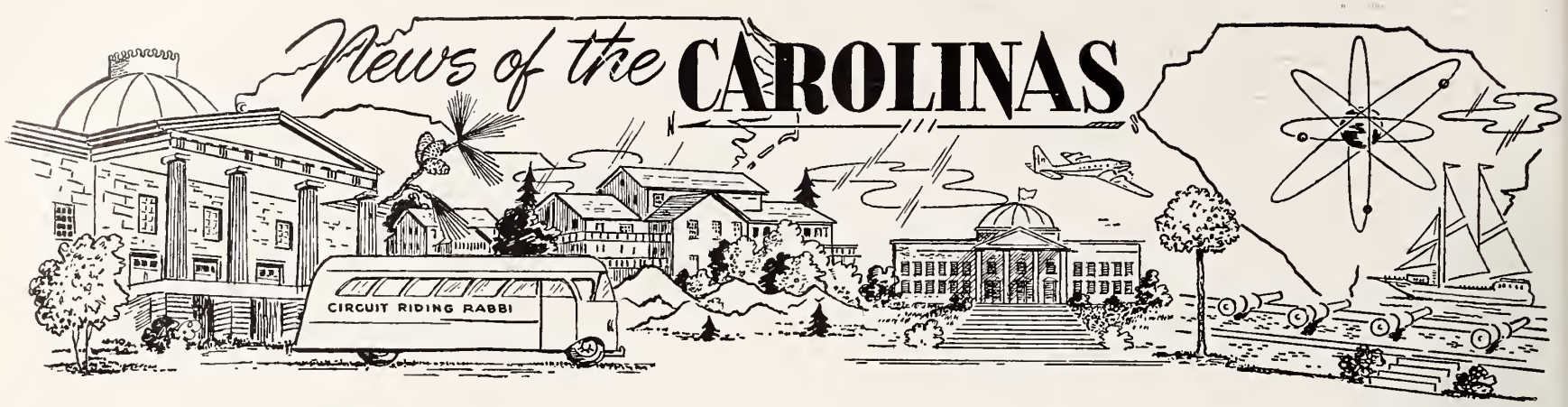

Durham, N. C.

MRS. SAM FREEDMAN, Correspondent

MR. and MRS. IKE ORNOFF

Speeches and songs by their grandchildren highlighted the 50th wedding anniversary celebration given in honor of Mr. and Mrs. Ike Ornoff, Sunday, March 5th, from two-thirty to five o'clock in the Beth El Synagogue Center.

Hosts for the beautiful reception were their children, Mr. and Mrs. Harold Ornoff of Baltimore, Md.; Mr. and Mrs. Herman Wagner and Mrs. May Rancer, Durham.

Out of town guests for this happy occasion were: Mr. and Mrs. Harold Ornoff and daughters, Ellen and Naomi; Mrs. Rose Burewitz and Mrs. Alex Rosenbaum, Baltimore, Md.; Mr. and Mrs. Jack Bennet and Mrs. Hannah Morewitz, Norfolk, Va.; Mr. and Mrs. Harold Klaff, Danville, Va.; Mr. and Mrs. B. Garr; Mr. and Mrs. L. Garr; Mrs. S. Schiller and sons. Mr. and Mrs. A. Weinstein and Mrs. L. Weinstein of Raleigh.

A buffet supper at the Beth El Synagogue Center was held March 25th by the B'nai B'rith at which time new officers of the Nathan Rosenstein Lodge were installed. Emcee for the affair was Jacob Zuckerman; Rabbi M. Herbert Berger gave the invocation and benediction.

Please Turn To Page 25

Wilmington, N. C.

MRS. NORMA MAY, Correspondent

Mrs. Arnold Neuwirth was reelected President of the Sisterhood of B'nai Israel Synagogue. First Vice President was Mrs. Ken Alpert ,2nd Vice Pres. Mrs. Fred Retchin and 3rd Vice Pres. Mrs. Nathan Stein. Mrs. R. Retchin was elected Treasurer, Mrs. Drapkin Corresponding Secretary and Mrs. Justin Raphael was elected Recording Secretary.

Those ladies working on a very successful Purim Dinner for B'nai Israel were Mesdames: S. Berger, J. Levine, R. Berman, G. Alper, R. Retchin, J. Raphael, and A. Levine. Mrs. Jusstin Raphael and Mrs. William Kingoff headed the Supply Luncheon for Hadassah. Also Mrs. Robert Berman and Mrs. Herbert Moskowitz were commended for their valuable assistance. The Hadassah Donor for HMO is scheduled for May. The committee consists of Mrs. Harry Stein and Mrs. Robert Kallman.

Recently a third group of studies of Israel was presented at the Synagogue. Mrs. George Alper spoke on Arts and Crafts; Mrs. George Caplan spoke on Theater, Mrs. Sam Warshauer spoke on Music, Mrs. Frank Oppenheimer spoke on Archaeology and Mrs. Sol Kallman sang Hebrew songs. It all made for a very interesting evening.

Congratulations to Mr. and Mrs. Leonard Alpern on the marriage of their daughter, Linda Lee to PFC Erwin Lee Knowles on Sunday the twenty-sixth of March. The Couple is residing in Clarksville, Tenn. and PFC Knowles is stationed at Fort Cambell, Ky.

Wilmington has been enjoying many visitors over the spring and azalea season. Roland Specter of Petersburg with the William Kingoffs. Mrs. and Mrs. Sam Piken with the Leon Blausteins, Mr. and Mrs. Albert Berlowitz of Birmingham, Ala. with the Robert Bermans. Howard Guld and Family of Raleigh with Mrs. Esther Guld. Mr. and Mrs. Ben Fassberg of Arlington, Va. with the Sol Checkners. Mrs. Maurice Fox of Charleston with Mrs. Clara Warshauer, Mrs. Anna Helfant of New York with the Arnold Neuwirths. Mr. and Mrs. Harold Dorfman and Bobby Gelb of Scranton with the Buddy Neuwirths.

Morey Amsterdam with his family were guests in Wilmington of the Azalea Festival. And congratulations to Hannah Block on staging the most successful show yet for the Festival. It has been Hannah's job every year and truly she is one of the hard workers that keeps the festival running smoothly.

We wish a very speedy recovery to Mrs. L. Schwartz, Mr. B. D. Schwartz, and Mr. H. Jaffe.

Wilson, N. C.

MRS. LOUIS SUMMERFIELD
Correspondent

The B'nai B'rith Youth Organization which is sponsored by the Eli Epstein-Bobby Rosenbloom Lodge held a meeting at the Temple Beth El in Wilson on Sunday, March 26th. This group of young people is quite enthusiastic about the program. The group is composed of members from Roanoke Rapids, Weldon, Enfield, Rocky Mount, Wilson, Tarboro and New Bern, under the leadership of Mrs. Anita Fox of Rocky Mount.

The following officers were elected. president, Larry Katzin; vice-president, Harrick Barker; secretary, Margie Fox; corresponding secretary, Nancy Liverman; treasurer, Helen Howard.

Following the meeting here a buffet supper was served to those

Please Turn To Page 16

Richmond, Virginia

MRS. ROBERT ALLAN FRIEDLAND

The marriage of Barbara Ann Bernstein, daughter of Mr. and Mrs. Ellis Allen Bernstein of Richmond, to Robert Allan Friedland, son of Mr. and Mrs. Irving J. Friedland of Atlanta, Ga., took place on March 5 in Temple Beth-El.

The bride was given in marriage by her father. Miss Joyce Ann Slavin of Richmond was maid of honor. Other attendants were Miss Alice Dale Schoninger of Belle Harbor, N. Y., Miss Margo Beth Darhansoff of New York, Miss Linda Marcia Klitzman of Belmar, N. J., Mrs. Stanley Steinberg of Jacksonville, Ark., and Mrs. Eugene Felton and Mrs. Ivan H. Friedland, both of Atlanta.

Ivan H. Friedland of Atlanta was his brother's best man. Ushers were Robert London, Louis Shemaria, Alan Levenson, Eugene Felton and Stuart Fine, all of Atlanta. Maurice Bernstein of Richmond was junior usher.

A reception was held at the Oak Hill Country Club.

Richmond Temple Beth El

MRS. EDDIE CANTOR
Correspondent

On the second day of Passover all of the grades of our religious school took turns ascending the pulpit in order to lead the congregation in worship. The children chanted the service in its entirety including the reading from the Torah and the Haftorah. The proficiency of these students could not have been excelled.

April 19th was the date of Sisterhood's Annual Torah Fund Brunch held in behalf of the Jewish Theological Seminary, the one institution for all of the conservative movement which keeps alive the values and traditions of our heritage. Through the Torah Fund, we help the Jewish Theological Seminary maintain its outstanding services to conservative Judaism. Services such as training rabbis, teachers, cantors, and furthering Brotherhood through the Eternal Light radio broadcasts and the Frontiers of Faith Television casts. It's museum and library are world renowned and used by scholars and leaders of all denominations.

The program entitled "A Lamp for Sammy" was directed by our own Mrs. Jacob Milgram and included an all Beth-El cast, which did a superb job. Highlighting the afternoon was Miss Hollis Frisch, guest star.

Sisterhood's annual Sabbath was celebrated doubly this year, as it was held on the same date as Judy Okun's Bas Mitzvah. Judy is the daughter of our Cantor and Helen Okun.

JEWISH CALENDAR (LUACH)

1961	5721
Shevuoth	May 21-22
Tisha B'Av	July 22

"CS" STANDS FOR

COURTEOUS SERVICE
and
CONSISTENT SAVINGS
at
COLONIAL STORES

DIXIE LOOM REED CO., INC.

"Let Dixie Loom Reeds Fulfill Your Weaving Needs."

Jobbers for Mystik Tape
Distributors for Bear Brand Tapes
Dealers for Labelon Tapes
Jobbers for The American Crayon Co. -
Derby Sealers - The Joseph Dixon Crucible Co.

Phone 274-5458

Box 875 Greensboro, N. C.

Piedmont Chemical Industries, Inc.

OILS -:- SOAPS -:- FINISHES -:- BLEACH

P. O. Box 790 Phone 88-2-4159

HIGH POINT, NORTH CAROLINA

Conover Chair Company
since 1927

Phone INgersoll 4-0251 CONOVER, N. C.

Manufacturers of

UPHOLSTERED FURNITURE OF DISTINCTION

Early American---Modern---18th Century Styling

Visit with us High Point—Space 750 Chicago—Space 1410

Classique
COLLECTION

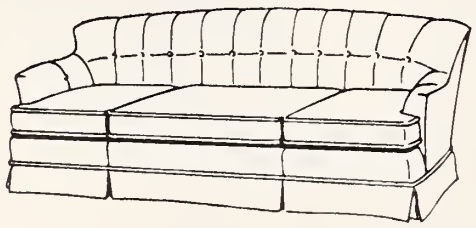

For the INTERIOR DECORATING PROFESSION and DEALERS in QUALITY LIVING ROOM FURNITURE . . . a group of familiar traditional styles that is newsworthy in that it is made to exacting quality standards in a shop where *economy* is the watchword, and *realistic* prices the result.

Shown Only At Factory Showroom

BASIC FURNITURE STYLES, INC.

1518 ENGLISH STREET • HIGH POINT, NORTH CAROLINA • TELEPHONE 882-8451

PARABLES OF A MODERN PROPHET

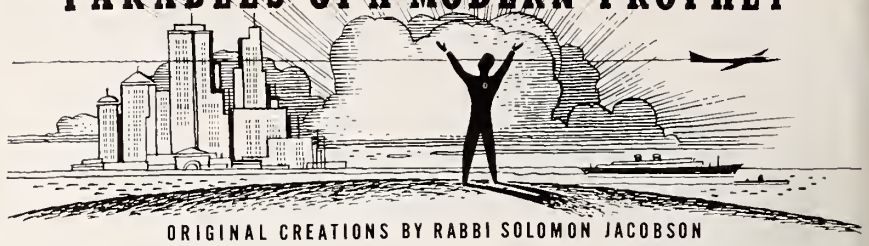

ORIGINAL CREATIONS BY RABBI SOLOMON JACOBSON

TEMPLE BRITH ACHIM, PETERSBURG, VA.

THE PERFECT TIME KILLER

Once upon a time there was a king who reigned over a country of astonishing attainments. The nation had reached the pinnacle of scientific triumphs. Every apparatus and contrivance had been perfected to make life easy and simple for the people. With the wave of a hand or the push of a button, a thousand mechanical servants would instantly spring into service. Thus it was that all the convenience, comfort and luxury of good living were at everyone's beck and call. Nor did anyone have to work much any more. It was a wonderful life freed from responsibility and care. The whole day and night were ones to do with as one wished.

All of this brought into being a new problem which neither the king nor his advisers had been able to properly foresee. People had time on their hands. The usual channels of absorbing this plethora of time had already been long exhausted. Travel, hunting, fishing, boating, gardening, mountain-climbing, skiing and the like had already yielded the maximum of their time-consuming utility but even these had now become monotonous and boring.

However, it was a country of amazing achievement and the king was certain that this problem would be readily solved if a crash program were developed. It was called project: Killing Time.

The most radical and revolutionary steps were adopted. The clocks were made to run faster. The calendar was changed. Pills were compounded which would induce a sense of the quick passage of time. Time was studied by various learned disciplines and it was variously determined that time was a psychophysiological phenomenon which could be treated by strong suggestive therapy; that it was a four-dimensional monstrosity which could be eliminated by introducing a fifth or sixth dimension in people's lives; that it was a statistical entity

Please Turn To Page 23

BOLING CHAIR COMPANY

Manufacturers of

OFFICE CHAIRS — SCHOOL CHAIRS

SILER CITY, NORTH CAROLINA

STOUT CHAIR COMPANY, Inc.

Manufacturers of

CHAIRS

for the Office, Home and School

LIBERTY, NORTH CAROLINA

New York Representative: Harry Nechamen, Pier 49, North River, New York, N.Y.

Virginia Ellen Davidson, duaghter of Mr. and Mrs. Maxwell E. Davidson, of Newport News, Va., became the bride of Howard Elliot Silvers, son of Irvin Silvers, of Baltimore, Md., ond the late Mrs. Minna Silvers on February 19th. Rabbi Arnold Task performed the double-ring ceremony in the Langley Air Force Base Chapel.

North Carolina Jewish Association Meets

The annual convention of the North Carolina Associations of Jewish Women, Men and Rabbis was held at the Hotel Goldsboro, Goldsboro, N. C., the week-end of April 15th-16th.

Plans were discussed looking forward to organizing for the building of the North Carolina Home for the Jewish Aged in Winston-Salem. The occasion marked the 40th anniversary of the women's group, and founders and past presidents were honored at the banquet on Sunday night. A panel, introduced by Miss Ger-

Hearthstone
COLLECTION

MAXWELL ROYAL CHAIR CO.
MR
HICKORY, NORTH CAROLINA

MAXWELL ROYAL CHAIR CO.
HICKORY, NORTH CAROLINA

Brady Furniture Co., Inc.
RURAL HALL, NORTH CAROLINA
Manufacturers of Maple Living Room
and Sun Parlor Suites
and Chairs

Show Rooms
SOUTHERN FURNITURE EXPOSITION BUILDING
High Point, N. C. — Third Floor
ATLANTA MERCHANDISE MART
Atlanta, Ga.
DALLAS HOMEFURNISHING MART
Dallas, Texas

STONEVILLE
Furniture Co., Inc.
Manufacturers of
PLASTIC — CHROME
BREAKFAST ROOM SUITES
& KITCHEN CABINETS
STONEVILLE, NORTH CAROLINA

Keith Manufacturing
Company
Manufacturers of
UPHOLSTERED FURNITURE
1128 S. Center St. Phone DA 2-9852
HICKORY, N. C.

SCALES FURNITURE COMPANY
Manufacturers of
UPHOLSTERED CHAIRS
CLAREMONT, NORTH CAROLINA

Call On Us for Quick Service
on:

RING HOLDERS
BOBBIN SHAFT GEARS
BOBBIN GEARS
SPINDLE SHAFT GEARS
KLUTTZ MACHINE AND FOUNDRY CO.
GASTONIA, N. C.

SILVER KNIT HOSIERY MILLS

Incorporated

Manufacturers of
Fine Hosiery

HIGH POINT, N. C.

PIEDMONT HOSIERY MILLS, INC.

Manufacturers of
MEN'S SEAMLESS HOSIERY

Hickory, North Carolina

ARROW

ARROW TRADE MARK
INCORPORATED

Manufacturers of Hosiery Transfers

Dial DI 5-7173 or DI 5-7174

17th Street S. W. HICKORY, N. C.

COOKE PAPER BOX CO.

Manufacturers of
HOSIERY, UNDERWEAR, HANDKERCHIEF
CANDY AND HOLIDAY BOXES

Dial SH 5-3231 Athens, Tennessee

Please Patronize Our Advertisers

SWEETWATER HOSIERY MILLS

BOYS' FANCY SOCKS

SWEETWATER, TENNESSEE

MID-STATE PAPER BOX CO., INC.

Manufacturers of
SET UP PAPER BOXES

ASHEBORO, N. C.

trude Weil of Goldsboro, had this theme: What do we want of N. C. Jewry in the next 40 years? Speakers were Dr. Neil Hirshberg of Raleigh, Maurice Weinstein of Charlotte, and Rabbi Joseph Asher of Greensboro.

Morris Zelditch, Director of Social Planning for the Council of Jewish Federations and Welfare Funds was the speaker at the luncheon. He discussed the results of the survey which had been made to determine the need for the home.

The Women's Association elected the following: President, Mrs. Monroe Evans; 1st Vice-Pres., Mrs. Samuel Freedman; 2nd Vice-Pres., Mrs. Herman Leder; 3rd Vice-Pres., Mrs. Harry Kramer; 4th Vice-Pres., Mrs. A. M. Fleishman; Recording Secretary, Mrs. Stanley

Please Turn To Page 26

Salisbury, N. C.

MRS. S. W. GUYES, Correspondent

On March 10th Lee Goldman, the fourth and youngest son of the J. L. Goldmans, had his Bar Mitzvah at Temple Israel in Salisbury. On Friday evening, after a very enjoyable service, a lovely Oneg Shabbath was held in the Temple; and on Saturday night at the Elks Club there was a dinner for all the out of town guests, with cocktails and a dance following for the entire community. We all wish Helen and Sonny much joy in Lee during the years to come.

The S. W. Guyes, along with the Adolph Guyes of Greensboro, spent a very enjoyable month at Miami Beach during February and March. The weather was ideal for our entire stay and we all came home considerably tanned and relaxed.

Bernice and Mort Lerner drove to St. Petersburg, Fla., to join and bring back Bernice's daddy, Phil Levenson. Phil was slightly indisposed while there but we are happy to say that at this writing he is feeling fine.

We had a very good sedar again this year, which was held at Temple Israel with an attendance of about fifty people. The children who this year have been under the tutelage of Ben Shapiro in Hebrew, very ably took part; and the service was conducted by Ben Shapiro, Dr. Solomon Singer and Buddy Guyes. The Sisterhood women, as usual, prepared the delicious traditional meal.

Sally Blau is back from an extended trip to Providence, Rhode Island, where she visited her two daughters and families, as well as her many friends.

Dr. and Mrs. Ernst Blumenberg spent the Easter Holidays at Marion, Va., where they had the first night's sedar, and from there they drove to spend a few days with younger daughter, Mrs. Jerry Williams of Kingsport, Tenn.

Jerry Shapiro came home from Chapel Hill to spend his Spring vacation with his parents, the Ben Shapiros. Mrs. Mark Korman, the former Annette Levenson, came down from Washington, D. C., with her young son, to have sedar with her daddy and the Mort Lerners. And the Ernst Blumenbergs had as their guests for the Spring vacation, their older daughter and husband, Mr. and Mrs. George Stern of Nashville, Tenn.

Mrs. K. Troutman who had a major operation in New York City, is back home and at work, and we wish her continued progress and good health.

MARTINAT HOSIERY MILLS

H. F. MARTINAT
Secretary and Treasurer

Manufacturers of
MEN'S
HIGH-GRADE HOSIERY

VALDESE, N. C.

LINDY HOSIERY MILL

Men's, Women's and Children's Fine Hosiery
BURLINGTON, NORTH CAROLINA

MRS. BORIS LOUIS O'MANSKY

The marriage of Miss Marlyn Beatrice Saslaw, daughter of Mr. and Mrs. Benjamin M. Saslaw, of Richmond, Virginia to Dr. Boris Louis O'Mansky, son of Mr. and Mrs. Maurice O'Mansky of Leaksville, N. C. took place Sunday, March 26th, 1961 at 1 P.M. in Temple Beth-El in Richmond, Va.

Rabbi Jacob Milgrom and Cantor Morris Okun officiated.

The bride, given in marriage by her father, wore a gown of imported silk bombazine.

Mrs. Joseph Rosenblatt of Richmond, Mrs. Mort Union of Fayetteville, sisters of the bride were her Matrons of Honor. Other attendants were Mrs. Stephen Kent, of New York, Mrs. Michael Cowan and Miss Myra Baer of Baltimore, and Miss Reva Lehman of Richmond.

Maurice O'Mansky of Leaksville, was his son's best man. Ushers were Mondel K. Saslaw, brother of the bride, Joseph Rosenblatt of Richmond, Dr. Stephen Kent of New York, Dr. George Pepper of Chicago, Mort Union of Fayetteville, and Gerson Perry of Cleveland, Ohio.

Following a dinner and reception at the John Marshall Hotel, the newlyweds left on a wedding trip to Nassau and Miami Beach. They will live in Baltimore, Md.

Richmond' Va. Jewish War Veterans

BERT SIMONS,
Correspondent

The 24th Annual Installation Dinner Dance of the Wm. A. London Post No. 155, Richmond was held on March 26, at the Oak Hill Country Club. Newly elected officers were installed by Dr. Herschel Harris, State Command-

Ridgeview Hosiery Mill Company

Manufacturers of

Ladies' Full Fashioned and Seamless

HOSIERY

NEWTON, NORTH CAROLINA

S. D. ARROWOOD & Co.

EMPIRE STATE BLDG. NEW YORK, N. Y.

Halifax County Hosiery Mills

Manufacturers of

Men's Boy's and Misses'
HOSIERY

SCOTLAND NECK, NORTH CAROLINA

New York Office — 6 W. 33rd Street

SOUTHERN PAPER BOX CO.

Manufacturers of

QUALITY FOLDING PAPER BOXES

Office and Factory

TAYLORSVILLE, NORTH CAROLINA

Pioneers in Automatically Controlled
DYEING MACHINES

GASTON COUNTY Dyeing Machine Co.

Established 1921

Designers & Builders of Dyeing, Bleaching Extracting & Drying Machines

Dye Tubes, Dye Springs, Dye Cones, Dye Beams and Multiple Beam Carriers

STANLEY, NORTH CAROLINA

GRIFFIN SUPPLY COMPANY, Inc.

"Serving You Is Our Privilege"

—DISTRIBUTORS—

MILL AND
ELECTRICAL SUPPLIES

813-815 E. Franklin Avenue Phone UN 7-6351

GASTONIA, N. C.

RICHTER & COCHRAN

Distributors of

America's

Famous Brand Peaches

835 N. Tryon Dial FR 5-4491

CHARLOTTE, N. C.

BLUE RIDGE

Hardware & Supply Co., Inc.

. . and . .

Virginia Machine Tool Company

JOBBERS . . .

"We Specialize in Your Factory Requirements"

Mill Supplies • Heavy Hardware
Woodworking Machinery
Machine Shop Supplies • Cabinet Hardware
Woodworking Tools

LENOIR, N. C. and BASSETT, VIRGINIA

Night EM 6-0280 Night ED 4-3108

Manufacturers *Repair Service*

Schachner Leather & Belting Company

&

Charlotte Leather Belting Co., Div.

"Schachner Belting Makes a Good Machine Better"

2601 W. Boulevard Dial EX 2-5351

Charlotte, N. C.

INDUSTRIAL PIPING SUPPLY CO.

All Types of

PIPING SUPPLIES

1501 Dowd Road Dial FR 6-5661

CHARLOTTE, NORTH CAROLINA

er; Jack Rosenbluth, Commander; Bert Simons, Sr. Vice-Commander, Joel Cohen and Morris Freelander, Jr. Vice Commanders. Past Commander Sam Kornblau received a plaque for exceptional services rendered the Post and the Community. Citations were issued to Larry Schain, Alan Laskoe and Irving Koslov. The main address was made by Atty. General Albertis S. Harrison, who was introduced by Colonel Lewis I. Head of the 80th Airborne Infantry. Mr. Harrison's topic "Americanism and the Commonwealth of Virginia" was well received by an enthusiastic audience. The highlight of the evening was the annual Jewish "Man of the Year Award" given to Nathan Petersiel of Richmond, because of his work as president of the Richmond Jewish Community Council, Past Campaign General of the Jewish Welfare Fund, Founders Committee and Board Member of Temple Beth El, 'Man of the Decade' Bonds for Israel Drive, President of Oak Hill Country Club.

Commander Kornblau in his farewell speech stressed the need of awareness in our daily living, to our youth and the community.

Richmond Temple Beth Israel

MRS. MORTON PLOTKIN, Correspondent

Mr. Shimone Herman, our hebrew teacher, out did himself in a most interesting and entertaining model sedar given for the entire Sunday School. Mrs. Irvin Plotkin, chairman for all Sunday School affairs did a wonderful job. The children that took part in the services did very nicely.

No date as yet has been set for the mother and daughter dinner, but the program chairman, Mrs. Dave Gordon is preparing a very entertaining skit for the night.

The seventh grade of Sunday school taught by Mrs. George Abrams gave a dance in the Social Hall of the Temple on Saturday night, March 25th. The children had a grand time.

Two of our bowling teams had a play off for first place on Sunday, April 9, 1961. They were, Plotkin Realty and Ashland Furniture.

Ashland Furniture won. Congratulations!

Wilson, N. C.

Continued From Page 10

present, by Mrs. Charles Barker and Mrs. Jack Freedman.

Miss Shirley Mink spent a weekend visiting her sister Linda, who is a freshman at the University of Georgia; then returned to Wilson for a week where she spent the spring holidays with her parents, Mr. and Mrs. Irving Mink.

Mr. and Mrs. Louis Summerfield spent the Easter holiday with their daughter, Mrs. Alfred Gordon and family.

Stewart L. Udall, United States Secretary of the Interior, has accepted the post of Honorary Chairman of the Israel Bond campaign in Tucson, Arizona.

W. G. Jarrell Machine Company

"Since 1906*"*

NEW MACHINES TO ORDER

GENERAL MACHINE REPAIRS

• Electric, Acetylene and Heliwelding
• Portable and Stationary Equipment

Dial ED 3-7189 1200 S. Mint Street
Box 2154 CHARLOTTE 1, N. C.

Norfolk, Va.

MRS. WILLIAM SCHWARTZ, Correspondent

Traditionally, every year in May, we extend our sincere good wishes to our confirmands in our community. Apropos indeed, that we honor our young people in the glorious spring-time of the year, in the spring-time of their lives. In them, we shall find the creditable and noble citizens of tomorrow.

Confirmands at Ohef Sholm Temple were Blanche Bernstein, Sherry Blumenthal, Susanne Clark, Janet Glazer, Gail Hirschler, Charles Hofheimer, Robert Hofheimer, Jr., Sandra Krauss, David Levy, Ralph Margolius, Stephen Nemmo, Nancy Oberndorfer, Daniel Schechner, Richard Schwartz, Richard Siff, Alice Steingold, Esther Stern, Nancy Whitlock, and Lynne Wishneff.

The confirmation class at Beth El Temple included: Betty Abraham, Susan After, Davida Andelman, Libby Baydush, Sharon Behrman, Judith Berg, Davele Burson, Sandra Golding, Ellen Kesser, Marsha Kesser, Judy Lifland, Bonnie Mount, Nancy Nesson, Libby Ornoff, Paula Ostroff, Barbara Polay, Maureen Porter, Laura Rafal, Susan Raskin, Marilyn Reshefsky, Reesa Smith, Paula Sperling, Gail Swersky, Ellen Waranch, and Ellen Wolff.

Bar Mitzvah celebrants at Beth El were: Mark J. Lidman, son of Dr. and Mrs. Bernard Lidman; Richard A. Sokol, son of Mr. and Mrs. Sam Sokol; and Bernard M. Finkelstein, son of Mr. and Mrs. Sidney F. Finkelstein.

At Temple Israel, Bar Mitzvah Celebrants were Alan Rosenblatt, son of Mr. and Mrs. Sam Rosenblatt; Alfred Margulies, son of Mr. and Mrs. Irving Margulies and the Bas Mitzvah of Lorie Friedman, daughter of Mr. and Mrs. Morris Friedman. Temple Israel's Sisterhood Donor Luncheon was climaxed by the talented performance of "Not Quite Finians Rainbow."

Two out-standing programs were presented by the Jewish Lecture Series Committee during April. Marvin Lowenthal, historian, editor, and foreign correspondent spoke on the "The Middle East Mess" and Martin Garner, currently performing in Broadway's "The Tenth Man" presented "Readings from Jewish Literature."

The American Jewish Committee, Norfolk Chapter held their annual dinner meeting recently and heard an address by Gustav Saron, Gen. Secretary of the South African Jewish Board of Deputies who has completed twenty-five years of service and played a leading role in community affairs in the South African Jewish area.

B'rith Sholom Center held their annual installation on April 23rd and Dr. Maury I. Ossen, re-elected President, will head the organization for another year. Dinner and dancing concluded the program for this noted philanthropic group.

Dr. Ruth Flynn Harrell, head of the Psychology Department of the Norfolk College of William and Mary, was the guest at Temple Emanuel Forum (Virginia Beach) on April 11th. Dr. Harrell spoke on the topic "Some High I.Q.'s Don't Succeed—Why?"

A bouquet of thanks to the many hosts and hostesses who welcomed Norfolk-based service personnel to their family Sedar table.

Cranston Print Works Co.
Established 1825
FLETCHER, NORTH CAROLINA

KESTER MACHINERY COMPANY
Serving the Industry Since 1880
FACTORY AND MILL SUPPLIES
- PUMPS
- AIR COMPRESSORS
- BALL BEARINGS
- SAWS AND PLANER KNIVES

Winston-Salem, N. C. Branch at High Point, N. C.

UNITED MILLS CORPORATION
MT. GILEAD, N. C.
New York Office — 180 Madison Avenue
Manufacturers of
incomparable GILEAD LINGERIE
Realcraft SLIPS
Jubilee BRAS

JOANNA COTTON MILLS COMPANY
Manufacturers of
WINDOW SHADE CLOTH
JOANNA, SOUTH CAROLINA
Selling Agents
H. S. PARKER COMPANY
66-72 LEONARD ST. NEW YORK, N. Y.

COLUMBIA MANUFACTURING CO.
"Under Same Management Since 1879"
COTTON FABRICS
RAMSEUR, NORTH CAROLINA

HARTWELL GARMENT COMPANY
and
BELLCRAFT MANUFACTURING CO.
Manufacturers
Men's and Boys' Sportswear, Work Clothing, Pants, Shirts and Sport Sets
OFFICES and PLANTS — HARTWELL, GEORGIA
New York Office . . . . . 350 Fifth Avenue, New York City
West Coast Office . . . . 411 E. 9th St., Los Angeles, Calif
Southwest Office . . . . . Box 606, Sherman, Texas

SNYDER PAPER CORP.

Distributors of

*INDUSTRIAL AND FINE PAPERS

*FOAM RUBBER AND POLY FOAM

Brevard Blvd. and Fraley Rd. Dial 882-0126 High Point, N. C.

In Greensboro, N. C. Dial 275-3452

NORRIS SUPPLY & MACHINE COMPANY

Automatic Heating Plants and Mill Supplies-Appliances

232 East Airline Avenue Dial UN 7-7931

GASTONIA, N. C.

HERMAN-SIPE & COMPANY, INC.

GENERAL CONTRACTORS BUILDING MATERIAL

CONOVER, N. C.

PURITAN FINISHING MILLS

INCORPORATED

High Class Hosiery Finishers

Finishing Men's, Boys', Infants' and Misses' Hosiery

BURLINGTON, NORTH CAROLINA

Sharpe Motor Lines, Inc.

COURTEOUS -:- DEPENDABLE

P. O. Box 517 Insured Motor Freight Service HILDEBRAN, NORTH CAROLINA Dial EX 7-3837

To and From

The Carolinas—The Virginias—Maryland—New York—New Jersey
Ohio—Pennsylvania—Indiana—Illinois—Michigan
Kentucky—Tennessee—Georgia

Charleston, S. C.

Concluded From Page 8

Jean Sokol and Mr. Herbert Erwin Rosner were married on March 26th at Brith Shalom-Beth Israel Synagogue, with Rabbi Nachum Rabinovitch and Cantor I. Koenig officiating.

Mrs. Rosner is a daughter of Mr. and Mrs. Morris Paul Sokol Mr. Rosner is a son of Mrs. Morris Rosner of Oak Park, Mich., and the late Mr. Rosner.

Mr. and Mrs. Nathan Shulman of Byrnes Downs announce the engagement of their daughter, Miss Elaine Judith Shulman of Silver Spring, Md., and Mr. Paul Martin Hirsch of Los Angeles, Calif. A May wedding is planned. Mr. and Mrs. Spencer A. Carl of Atlanta announce the engagement of their daughter, Miss Linda Marcia Carl, and Mr. Neil Lesser, son of Mr. and Mrs. Louis Lesser of Charleston.

Melvin Jacobs was recently installed as the new president of the Brith Sholom-Beth Israel Synagogue at the Francis Marion Hotel.

Milton A. Pearlstine, secretary of the South Carolina State Ports Authority, attended the spring meeting of the American Assn. of Ports Authorities in Washington recently.

S. W. Va. B'nai B'rith

MRS. S. J. LENETT, Correspondent

Our Installation Banquet was held April 9th at the George Wythe Hotel in Wytheville, Va. New officers inducted were:

President, Mrs. Leo Shankman; First Vice President, Mrs. Al Linn; Second Vice-President, Mrs. Carl Carp; Secretary, Mrs. Sidney Lenett; Treasurer, Mrs. Nathan Potolsky; Counselor, Mrs. Arthur Centor. Our installing officer was Mrs. Michael Shapiro, from Washington, D. C.

Mazeltov to Mrs. Ethel Sherman, of Pulaski, Va., on becoming a grandmother. Her daughter, Elaine Zager, of Montclair, Calif., had a little baby girl — Deborah Susan.

This is the 25 anniversary of our B'nai B'rith Women. The Mesdames Sam Evens, Joe Goldstein, Louis Perelman, Nathan Potolsky, and Miss Bessie Perelman have all been members for 25 years.

Dr. and Mrs. Ernest Blumberg of Salisbury, N. C. were Passover guests of Mr. and Mrs. Leo Shankman in Marion, Va.

Dr. and Mrs. Arthur Cantor and children visited in New York over the Passover week-end.

If you enjoy reading the TIMES-OUTLOOK ask a friend to subscribe

Dr. William Haber, chairman of B'nai B'rith Hillel's National Commission, has announced that arrangements have been completed with Peace Corps officials to have the 217 Hillel Foundations in the United States act as information and application centers on the campus.

A Sheet Metal Work Serving Textile Plants

Gastonia Textile Sheet Metal Works

INCORPORATED

Manufacturers and Rebuilders of

Spinning, Twister, Spooler and Quiller Cylinders
Card Screens—Picker Screens—Condenser Screens
Comber Tins—Waste Chutes—Lap Aprons
Aspirators

MORE PRODUCTION AT LOWER COSTS, WTH GASTONIA TEXTILE SHEET METAL PARTS

An Essential Service to Combed Yarn Mills

Gastonia Comber Needling Co.

Experienced Specialists in Every Branch of

Reneedling of All Makes
Half Laps and Top Combs for Cotton Combing
Gill Combs — Faller Bars

SERVING THE SOUTH SINCE 1914

222 EAST LONG AVENUE TELEPHONE UN-7-6316

GASTONIA, NORTH CAROLINA

Fayetteville, N. C.

MRS. JACK A. MENDELSOHN, Correspondent

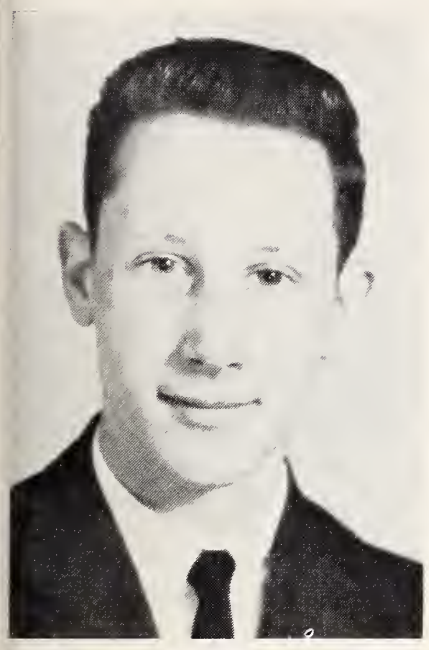

MARK A. ROSENBERG

On February 18, 1961, at the Beth Israel Center, friends, relatives, out-of-town guests and members of the Beth Israel Congregation listened to Mark Alan Rosenberg, son of Mr. and Mrs. Marvin Rosenberg chant his Haf Torah on the occasion of his Bar Mitzvah. We were all very proud of Mark as he stood there so straight, tall, and handsome and did such a good job. After services Mark's parents entertained all present to a delicious Kiddush, Friends of Mr. and Mrs. Rosenberg poured coffee and tea.

On March 11, Mark Rosenberg and his friends were entertained by his parents, Mr. and Mrs. Marvin Rosenberg, at a birthday dance given at the Beth Israel Center.

On Sunday, March 12, ground was broken at the Beth Israel Center for the construction of a badly needed Synagogue. At the ground breaking ceremonies short addresses were given by Chairmen of the Congregation, A. M. Fleishman and Irvin Fleishman; Chairmen of the Building Committee, John Green and William Kertzman; and City Manager, George B. Herndon. May God help us all build and support this badly needed Sanctuary.

On Sunday night, March 12, 1961, at the Heritage Room, Hadassah Donors and their husbands were entertained at a lovely dinner. Hostesses for this affair were Mesdames Harry Satisky and Bernard Fleishman. Highlighting this event was the presentation of the Hadassah Woman of the Year award which was presented to Mrs. A. M. Fleishman for untiring and excellent work in behalf of Hadassah. Mrs. Harry M. Rulnick, Vice President of Fayetteville Chapter of Hadassah and last years' Woman of the Year, presented the award. Congratulations Ruth, may you continue your good work.

Irvin A. Fleshman, Chairman of the Beth Israel Congregation, was recently honored by being presented the "Man of the Year" award by B'nai B'rith. This presentation was made at the annual B'Nai B'Rith Ladies night dinner at Richmond's Steak House.

Irving Cheroff, last year's winner presented the award to Fleishman who is state chairman of the group's Service and Care to the Armed Forces and Veterans program.

Since 1946 Irvin Fleishman has been instrumental in securing an average of 300 gifts annually for Veterans Hospital patients here at Christmas.

In addition he is spearheading a drive for funds for the Beth Israel Synagogue.

Please Turn To Page 21

ESTABLISHED 1907

H. BEVERIDGE & CO.

OPERATING BEVERIDGE RENEEDLING CO.

RENEEDLING SPECIALISTS FOR OVER 50 YEARS

Textile Machine Parts and Repairs

1243 W. Franklin Ave. Phone UN 5-2641

GASTONIA, N. C.

GASTON ELECTRIC COMPANY, Inc.

ELECTRICAL SERVICE
Industrial Power and Wiring
Fluorescent Lighting

MOTORS

Rewound — Rebuilt — Repaired

New and Used Motors Bought and Sold

Phone UN 7-7264 P. O. Box 1361 419 W. Main St.

Gastonia, N. C.

GASTONIA TEXTILE MFG. CO.

Manufacturers of

Knit Tubing For The Textile Trade

Tubing For Automobile Filters

Dial UN 5-4861 1102 Gaston Ave. Gastonia, N. C.

ODELL
MILL SUPPLY COMPANY

"Everything for the Mills"

300 North Forbis Street Dial 272-2113

GREENSBORO, N. C.

Printing DEAL Company
INCORPORATED

616-18 SOUTH ELM ST. • POST OFFICE BOX 4128

GREENSBORO, NORTH CAROLINA

Greensboro, North Carolina

We are pleased to announce

MR. ERNEST (MANNEL) KAHN

Is now associated with us as a registered representative.

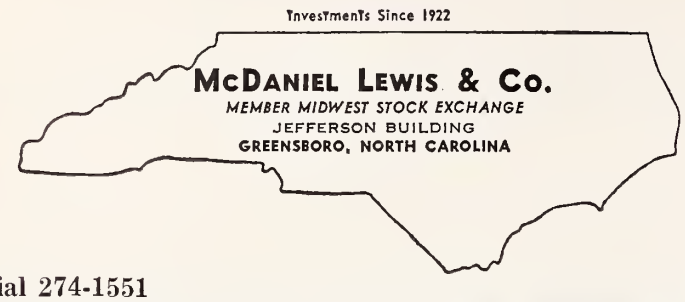

Dial 274-1551

YOU CAN GET IT AT

FEIN'S DELICATESSEN

221 West Sycamore St. Dial BR 2-1550

Jewish Sour Rye—Pumpernickel—Challa Egg Bread—Bagles Kaiser Rolls and Danish Pastry

Baked by

GLENWOOD PASTRY SHOP
Greensboro, North Carolina

Estate Planning Pensions Business Insurance

George D. Davis, C.L.U. & Associates
Ralph C. Davis Bob Mays
R. Delbert Kirkman

404 Wachovia Bank Bldg. Greensboro Dial 274-4614
421½ N. Main St. Hgh Point, Office Dial 888-6545

Connecticut Mutual Life Insurance Company

Builders of Fine Homes and Communities

GREENSBORO, N. C. DIAL BR 4-8401

SHERWIN-WILLIAMS

HOUSE PAINTS — INDUSTRIAL MAINTENANCE
PAINTS — INDUSTRIAL PRODUCT FINISHES

Dial 275-3331 335 Battleground Ave. Greensboro, N. C.

AROUND GREENSBORO

MRS. DANIEL HOLLANDER, Correspondent

ERNEST KAHN

Ernest (Mannel) Kahn of Greensboro, former partner in the operation of Irving Park Delicatessen, has qualified under the sales program of McDaniel Lewis & Co., and has become a registered representative for the investment firm in the Greensboro territory in the sale of stocks and bonds. Mr. Kahn, a native of Landau, Germany, came to this country in 1938 and after several years in New York City and service in the Armed Forces came to Greensboro. He joined the 306th Infantry of the 77th Division and fought through several campaigns in the Pacific Theatre including the Okinawa campaign. After his war service he returned to New York and in 1948 came to Greensboro where with several cousins he managed the Irving Park Delicatessen until January of this year. Mr. and Mrs. Kahn live at 1306 North Elam Avenue.

Congratulations to:

. . . Mr. and Mrs. Maurice O' Mansky of Leaksville, upon the recent marriage of their son, Dr. Boris L. O'Mansky of Baltimore to Marilyn B. Saslow of Richmond, on March 26.

. . . Henry Isaacson upon his new association with law firm of Block, Neyland and Lloyd, and we wish him success in his career.

. . . Mr. and Mrs. William Michalove on the birth of their grandson, Andrew Jay Kanter, in Birmingham, Alabama.

. . . Mr. and Mrs. ames Lederer upon the adoption of their second son, William Harold.

Mr. and Mrs. Harold Charles Pearl on the birth of their grandson, Mark Sigmund, born on April 4 to Mr. and Mrs. Jack Lichtenstein in New York.

The community extends sincere sympathy to Mrs. Sarah Prince upon the passing of her brother, Max Epstein, March 20 in Philadelphia, Pa.

Mr. and Mrs. Harlan E. Sapero, 3803 Dogwood Drive, announce the engagment of their daughter, Sheila Avis, and Richard Haisfield, son of Mr. and Mrs. Edward Haisfield of Merion, Pa.

The wedding is planned for June in Temple Emanuel.

In keeping with the rules and regulations set up by the Ruth Rypins Camp Scholarship Committee, selection has been made of this year's winner. We congratulate Paula Michalove, daughter of Mr. and Mrs. Philip Michalove, who has been awarded the 1961 scholarship. Paula will attend the National Leadership Institute sponsored by the National Federation of Temple Youth, which is part of the Union of American Hebrew Congregations. The Institute, which this year will be held in Hendersonville, N. C., in August, offers a period of training and education in Reform Judaism, to a specially selected group of young people from Reform congregations over the country.

The community extends its sincere sympathy to Bert Lynch and family on the death of his father, Jack M. Lynch, of Louisville, Ky.

"ORCHID SERVICE"
Hand Cleaning and Finishing

BLUE BIRD CLEANERS, Inc.

E. J. PERRYMAN & SONS
1613 Madison Avenue
Dial 273-2270
Friendly Shopping Center
Dial 275-0055
GREENSBORO, N. C.

Charlotte Temple Israel

MRS. TED VALENSTEIN, Correspondent

The Bas Mitzvah of Rosalind Eleanor Hoffman was held on March 10th and 11th at Temple Israel. Following the Services, Rosalind's parents were hosts at an Oneg Shabbat Friday evening and a Kiddush Saturday morning. Congratulations to Rosalind and her parents on this happy occasion.

On March 10th, a testimonal dinner was given by Temple Beth El of Charlotte honoring Rabbi Israel Gerber on the occasion of his 20th anniversary in the Rabbinate. Guest speaker was Rabbi Bernard J. Bamberger, president of the Central Conference of American Rabbis. The entire community extends their best wishes to Rabbi Gerber and his family.

Please Turn To Page 33

Jacksonville, N. C.

MRS. JULES SEGERMAN, Correspondent

Passover and spring vacation coincided this year, which made it possible for most of our college students to be home for the Seders.

There was a community Seder held at our Center with almost everybody attending. The "Big Macher," Bob Kalet, was the chief cook and bottle-washer who organized and arranged the seder and gave out instructions to the ladies as to who should cook what. I hear everyone enjoyed the Seder and fellowship. Our own seders were the family-style; the Sam Leders and Segermans with Joe and Ruth Leder of Clinton, N. C. joining us. Our children joined in with many songs, the food was good and the atmosphere warm and "haimish."

We wish to extesd our sincere sympathy to the Henry Rosemans; Henry's Mother passed away in New York just before Passover.

Fayetteville, N. C.

Continued From Page 10

Maurice Steinberg, District Officer for B'nai B'rith was the guest speaker.

New officers installed included Julius Nelson, president; Leon Suggar, first vice president; Arthur Shain, second vice president; Gerald Waitman, secretary; and Joel Schur, treasurer; Installation was made by Harry Rulnick, first vice president of the North Carolina B'nai B'rith Association.

Congratulations to Mr. & Mrs. David Blume on the Birth of their second son. We hope they have much pleasure from their children.

Congratulations to Mr. and Mrs. Arthur J. Malkin on the birth of a son, Gary Scott. Mrs. Malkin is the former Rona Lee Cheplow. Congratulations to Mrs. Mary Cheplow, proud grandmother.

Our deepest sympathy to Dr. Sam Elfmon on the death of a beloved sister.

It was nice seeing Mrs. Leonard Freed, formerly of Fayetteville, now a resident of Baltimore. She and her daughter, Sue and son, Mark, visited her sister, Mrs. Irvin Fleishman and mother, Mrs. Bessie Cohn, during the Passover holidays.

We are glad to report that Mr. Leon Fleishman is recovering satisfactorly from a recent illness as is Mrs. Rebecca Rosenfeld and Mrs. Jack Mendelsohn.

We hope that Mr. and Mrs. A. M. Fleishman have a wonderful trip to Israel! Bon Voyage!

ROSCOE GRIFFIN SHOE CO., Inc.
FLORSHEIM SHOES
123 South Elm Street
GREENSBORO, N. C.

Friendly Bake Shop
Specializing in
Birthday & Wedding Cakes
Bread - Pastries - Pies
Fresh Daily
Friendly Shopping Center
Dial BR 5-1608 Greensboro, N. C.

OLD COINS BOUGHT & SOLD
JACKSON COIN CO.
COMPLETE LINE OF SUPPLIES
2704 Oakcrest Ave. Dial 272-5471 Greensboro, N. C.

RICE AUTO SALES
FIAT • SAAB
SALES & SERVICE
Supervised by Factory Trained Mechanics
1440 S. Elm St. GREENSBORO, N. C. Dial BR 2-2162

RUST ASSOCIATES
Representing
Colonial-Hites Company
Fabricators and Erectors of Lighted and Unlighted
LETTERS and SIGNS
ALUMINUM — STAINLESS STEEL — BRONZE — PLASTIC
2103 W. Lee Ext. GREENSBORO, N. C. Dial 275-7609

All Models of 1961
FORDS - FALCONS - COMETS
- AND FORD TRUCKS -
Below Dealers Cost
Dial BR 2-2919 Greensboro, N. C.

Odell Lambeth, *President* Fred Troxler, *Sec'y-Treas.*
Lambeth-Troxler Funeral Home
GREENSBORO'S NEWEST AND MOST MODERN
WENDOVER AT VIRGINIA STREET — DIAL 273-3401
GREENSBORO, N. C.

SALES & SERVICE NEW & USED CARS
RICHARDSON'S MOTOR CO.
WILLYS JEEPS — MARK IV AIR CONDITIONERS
1524 Battleground GREENSBORO, N. C. Dial 272-8885

4% Per Annum
Current Dividend Rate
On Savings
Your Account Invited
FEDERAL SAVINGS AND LOAN INSURANCE CORPORATION
SAFETY OF YOUR SAVINGS INSURED UP TO $10,000.
Home Federal Savings & Loan Association
113 N. Greene St.—Plaza Branch
1702 Battlgeround Ave.
GREENSBORO, N. C.

MORE
For Your Money
A European Itinerary
at a One-City Price

Let us show you how to get more out of your airline ticket to Europe. No obligation. Just phone or visit our office.
Lucas Travel Agency
109 Piedmont Bldg.
GREENSBORO, N. C.

"Serving Greensboro Since 1919"
Hanes-Lineberry Funeral Service
Hanes Funeral Home, Inc.
Finest Facilities - Moderate Cost
401 W. Market St. Greensboro, N. C. Dial 272-5158

VANSTORY CLOTHING CO.
"Why Not Buy The Best?"
Men's and Boys' Clothing
Jefferson Bldg. GREENSBORO, N. C. Dial 272-5076

LEON'S BEAUTY SALON
Two Locations
340 Tate Street
Dial 272-6526
Friendly Shopping Center
Dial 275-0663
GREENSBORO, NORTH CAROLINA

LET US BEAUTIFY YOUR RUGS FOR THE HOLIDAYS
SERUNIAN & SONS, INC.
"Best Known, Known As the Best"
1131 Grove St. GREENSBORO, N. C. Dial 272-2294

SEDGEFIELD GARDEN CENTER
"Specialists In Landscape Beautifying"
FREE ESTIMATES
DIAL 299-5529
Visit Our Garden Shop
5000 High Point Road Greensboro, N. C.

Eye Glass Prescriptions Accurately Filled
GUILD OPTICIANS
Stamper OPTICAL CO.
206 N. Elm GREENSBORO, N. C. Dial 273-9286

Holly Hill GIFTS and ACCESSORIES
Dial 274-9895
2130 Lawndale Drive
Greensboro, N. C.

AUBREY C. APPLE, Mgr.
GREEN VALLEY GOLF COURSE
WESTOVER TERRACE GREENSBORO, N. C.

Hodgin Roofing & Supply Company
Authorized Dealer for Ruberoid Products
ASPHALT SHINGLES
923 West Lee Street Telephone 272-4607
GREENSBORO, NORTH CAROLINA

Sisterhood of Agudath Sholom Synagogue, Lynchburg, Va.

Mosaic Mural — The Creation

On March 19, Dedication Exercises honoring the completion of "The Creation", a mosaic mural, designed and executed by Elliott R. Twery, was held at the Agudath Sholom Temple. Rabbi Ephraim Fischoff conducted the short service in the Sanctuary, after which the 11 x 18 foot mural was unveiled for the guests, which included members of the congregation and their friends.

The mural was assembled in section by the congregation under the direction of the artist. This joint effort, participated in by over a hundred adult members and the children of the Religious School, took place during the period from June 1960 through February 1961, and totaled well over 1000 hours. The materials for the mural and its installation were financed by the Sisterhood of the Temple.

Dr. and Mrs. Ephraim Fischoff received congratulations on the occasion of the Bar Mitzvahs of their twin sons, Gabriel and Raphael on April 1, and Dr. and Mrs. Nathan Somers on the Bar Mitzvah on their son, Steven, on April 15.

May 9 will be the date of the Annual Sisterhood Donor Luncheon, at which time the annual report on the past year's activities will be given by the outgoing President, Mrs. R. W. Stern, and the new officers will be installed. A fashion show will follow. Those new officers for 1961-62 are as follows: President, Mrs. Jerome Kaye, first vice president, Mrs. N. T. Gorchoff; second vice president, Mrs. Gerald Feldman; Corresponding secretary, Mrs. Sam Rosen; Recording Secretary, Mrs. Sam Rosenblatt; Treasurer, Mrs. Gus Berman.

On Saturday, April 8, the Hadassah held a Spring Ball, with music by a well known local orchestra and dance demonstrations by the Fred Astaire Dancers.

If You Enjoy THE TIMES-OUTLOOK Ask A Friend To Subscribe

THE BOAR AND CASTLE
TASTY SANDWICHES
DELICIOUS DRINKS
CAR SERVICE
West Market Ext.
GREENSBORO, N. C.

Rierson Brothers Welding Shop
Electric and Acetylene Welding
Phone 272-0692
248 E. Sycamore
GREENSBORO, N. C.

Ellis Stone
A Thalhimer Affiliate
GREENSBORO, N. C.

PHIL R. CARLTON Incorporated
Real Estate — Rents
Insurance —Bonding
Carlton Building
Opposite Courthouse
Dial 272-8157
GREENSBORO, N. C.

Parables

Concluded From Page 12

which could be obliterated through rearranging the kingdom's accounting system. Physicists sought to reduce time to a solid which could be radio-activated; others attempted to make it a gas which would filter away into the atmosphere.

The king was impatient and demanded that the most strenuous measures be employed on project, Killing Time, and that without any further delay time be effaced, destroyed, erased, triturated, pulverized, comminuted. Something drastic had to done or the people would go mad from their boredom. Yet all the efforts of the scientists and inventors were in vain. No success crowned their researches.

It was under these circumstances that a certain prophet came upon the scene. He made his way to the king and said, "Your majesty, there is an ancient formula which was used in ages past by many peoples and it worked wonders with time. It made time pass so quickly that there never was enough of it to satisfy anyone. If you obtain this formula and have the people apply it, it will save them and the nation."

"What is this life-giving formula?" petitioned the king.

"It is a very simple one," replied the prophet. "Any chemist can concoct it. It has only one ingredient. It is the flowing perspiration from the forehead of a person. Let your collectors treck through the kingdom and drain off the fluid from people's foreheads."

The king expedited his collectors through the land to gather in this priceless brew, but none could be found. The king at once called the prophet back, "Why have you sought to confuse me? My agents report there is no such liquid."

To which the prophet answered, "There is only one way this secretion can be made to form. Let the people work hard. Let them depart from thir push-buttons and conveniences. Let them know the uncertainty and anxiety of living. Let them be concerned with their own responsibilities towards themselves. Let that come to pass and the perspiration will run freely."

The king followed the prophet's advice, and the people and the nation were saved. From that time on, it was known as the-sweat-of-the brow formula.

Moral—

A people destroys itself
With a heinous crime,
When its major occupation
Is killing time.

Roanoke, Va.

JOAN COPLAN,
Correspondent

Success — yes, that was the wish of every U. S. Yer and they had it. On April 8th, the Roanoke U. S. Yers gave the biggest dance in their history. The excitement started at 9:00 o'clock with the orchestra of Don Gates. At 11:00 o'clock, a side-bursting floor show was presented. Included in the cast were Dennis Brumberg, Ricky Gross, Francine Trywusch, Steve Lee, Mike Rider and David Kaplan. The co-chairmen of the dance were Richard Lerner and Dennis Brumberg. All proceeds of the evening went to Building Spiritual Bridges in Israel. Mr. and Mrs. Sol Katz and Rabbi Haim Kemelmen are the advisors.

PIEDMONT OUTDOOR ADVERTISING CO.
Dial BR 2-5149
GREENSBORO, N. C.

Piedmont Office Suppliers
Office Supplies
203 N. Greene St.
GREENSBORO, N. C.
Dial 274-1561

Good Furniture at Reasonable Prices
BURTNER FURNITURE CO.
Established 1921
312 S. Elm St. Phone 272-8417
GREENSBORO, N. C.

OFFICE SERVICE CO
MIMEOGRAPHING
MULTIGRAPHING
MULTILITHING
PRINTING
Complete Mailing Service
823 Battleground Avenue
Dial BR 5-8491
GREENSBORO, N. C.

Royal Crown Cola

The FRESHER Refresher
Greensboro NeHi Bottling Co.
2902 Patterson Ave.
GREENSBORO, N. C.

PATTERSON SEA FOODS
No. 1
218 S. Davie 272-8131
No. 2
1405 Sunset Dr. 272-8132
GREENSBORO, N. C.

Newman Barber Shop
Plaza Shopping Center
BR 4-4879
GREENSBORO, N. C.

JESSUP CO.
PLUMBING & HEATING CONTRACTORS
• Commercial
• Residential
• Industrial
3118 Battleground Dial BR 2-1191
GREENSBORO, N. C.

Bring Your Cars For Expert Repairing To
KIRK'S SINEATH Motor Company
24-Hour Wrecker Service
Dial 272-3456
419 Battleground Ave.
GREENSBORO, N. C.

Concrete work is our Business
● Parking Areas
● Subdivisions
● Roads

General Concrete Construction Co.
310 Victor Pl. Dial BR 2-5233
GREENSBORO, N. C.

AGRICO
Manufactured by
AMERICAN AGRICULTURAL CHEMICAL CO.
GREENSBORO, N. C.

BERRY'S INC.
AUTHORIZED
Sales & Service
Mercedes - Benz
Lark
811 S. Elm Dial 273-8241
GREENSBORO, N. C.

Mutual Funds
Investors MUTUAL, INC.
Investors STOCK FUND, INC.
Investors SELECTIVE FUND, INC.
Investors GROUP CANADIAN FUND LTD.
Investors VARIABLE PAYMENT FUND, INC.
For Prospectuses write
Investors
Joe Shallant, Representative
DIVERSIFIED SERVICES, INC.
102 Paisley St. 272-4501
GREENSBORO, N. C.

"PRESCRIPTIONS CAREFULLY COMPOUNDED"
Two Locations To Serve You
EDMONDS SUMMIT CENTER DRUGS, INC. 27 4-1585 952 Summit Ave.
EDMONDS FRIENDLY ROAD DRUG, INC. 299-2233 5603 Friendly Rd.
GREENSBORO, N. C.

Improve Your Dancing
A Few Lessons Is All You Need At The
ARTHUR MURRAY DANCE STUDIO
314 S. Greene St. GREENSBORO, N. C. Dial BR 5-1618

Dial BR 2-6181 — We Deliver
MITCHELL & ANTHONY, INC.
The Best in Meats - Groceries & Produce
380 N. Elm Greensboro

Battleground Cabinet Shop
U & L Store Fixtures — Millwork
Kitchen Cabinets Custom-Made
Kitchens
New Garden Road at Lawndale Extension — Dial BR 3-0781
GREENSBORO, NORTH CAROLINA

TUCKER - JONES FURNITURE CO., Inc.
Complete Home Furnishings
341-343 S. Elm GREENSBORO, N. C. Dial 273-1308

U.S. TIRES
DAVIS TIRE & RECAPPING CO
HEADQUARTERS FOR U. S. ROYAL TIRES
RECAPPING — FRONT END AND BRAKE SERVICE
903 W. Lee Street GREENSBORO, N. C. Dial 275-9633

Every 2nd Can of Paint Free with Every Can You Buy At
Mary Carter Paint Stores
313 North Aycock St. Dial 275-2793
GREENSBORO, N. C.

We invite you to investigate our facilities for handling any type of insurance . . . All of our claims are handled locally.
Phone 272-4174, 272-4175 or 272-4176
The Number Which Spells Financial Safety
WIMBISH INSURANCE AGENCY
General Agents
917-925 Southeastern Building, Greensboro, N. C.
YOUR Independent Insurance AGENT SERVES YOU FIRST
Joseph M. Hunt, Jr.
Mrs. Edith M. Wimbish
George W. Perrett
Robert G. Troxler
Mrs. John W. Davis
Mrs. Muriel R. Wilson
Mrs. Jean A. Hipps
F. "Jack" Sessoms
Mrs. J. D. Franks, Jr.
Herbert G. Chase
Miss Concordia Smith
Miss Catherine Bishop
Charles C. Wimbish

Gastonia, N. C.

PAULINE B. CHINN, Correspondent

Our new spiritual leader, Rabbi Abraham Dubin began his communal duties by officiating at the Temple Passover Service, then at the Community Sedar, sponsored by the Sisterhood-Hadassah in the Temple Vestry Room. Rabbi Dubin is a native of Flushing, N. Y. and comes to us from Temple Gates of Prayer, in Flushing. He was ordained at Hebrew Union College. He also studied at the Jewish Institute of Religion of New York University, St. John's University of Law, City College of New York and Teacher's Institute, Jewish Theological Seminary.

Congratulations to: the Gary Levinsons, on the birth of their son, born on March 26th, and to the proud grandparents Morris and Ann Levinson, Oren Manning, upon moving into his new office in the Walker Building, and Eddie Manning, upon being elected Vice Chanchellor of TEP, at the University of N. C.

It was nice having so many of our college students home for the holidays, Thea Berlin, Allan and Phyllis Witten, Paul Planer, Myron Slutsky, and Jenny Schneider. Elliot Schneider and Eddie Manning spent their vacation in Florida.

Also visiting for the Passover and Spring holidays were Dr. and Mrs. Ernest Witten and family and Floyd Witten with the Jack Wittens, Ilene Chinn with the Bill Chinns, and the Nat Shevers with the Herbert Girards.

Mrs. Adolph Hahn and Son Joe, went to Baltmore, to attend the unveiling of the Memorial Headstone of Adolph Hahn, on April 2nd. They were joined by Joan Hahn, who attends the University of Maryland.

For 24 Hour Emergency Wrecker Service
DIAL 3-7411
Teasley's, Inc.
"We Never Close"
General Repairing on all makes of Cars & Trucks
736 S. Elm Street
GREENSBORO, N. C.

Asheville, N. C.

MRS. GUSTAV LICHTENFELS and MRS. ELIZABETH FATER, Correspondents

On March 17th a Torah was dedicated in memory of Mrs. R. Sheptowitch. It is the gift of her children. The cover was given by Mr. and Mrs. B. Goldstein. The bells and pointer by Mr. and Mrs. B. Klein and Mr. and Mrs. I. Lichtenfels. Other children who participated in the gift were Mr. and Mrs. Hye Sheptowitch of Waynesville and Mr. and Mrs. M. Turoff of Brooklyn. Mrs. Sheptowitch was a beloved member of the community who died last year at the age of 87.

The new Tora and Ark will be placed in the Unger Hall where it will be used for holiday meetings when the Temple overflows.

Miss Ronda Jean Feldman, daughter of Mr. and Mrs. Leon H. Feldman, a senior in the School of Pharmacy of the University of Cincinnati, was elected Miss University of Cincinnati to represent the University in the Miss Greater Cincinnati contest in June.

Edward Mark Greenberg celebrated his Bar Mitzvah on the 10th and 11th of March at Beth Israel Synagogue in Asheville, N. C. Edward conducted the services Friday night and chanted his Haftorah Saturday morning. On Friday night, after the services, his parents were hosts at a reception, and a luncheon followed the Saturday morning services in the assembly hall. Edward received his instructions from Rabbi A. Gelberman and Mr. Louis Kaplan. Out of town guests were his grandparents from New York and

DIXIE SALES CO.
Automotive Service
Carburetor and Speedometer Specialists
327 Battleground
Dial 273-6964
GREENSBORO, N. C.

Fairfield Texaco Service Station
TEXACO
Havoline & Texaco Motor Oils
Marfak Lubrication
2100 Lawndale BR 4-9566
GREENSBORO, N. C.

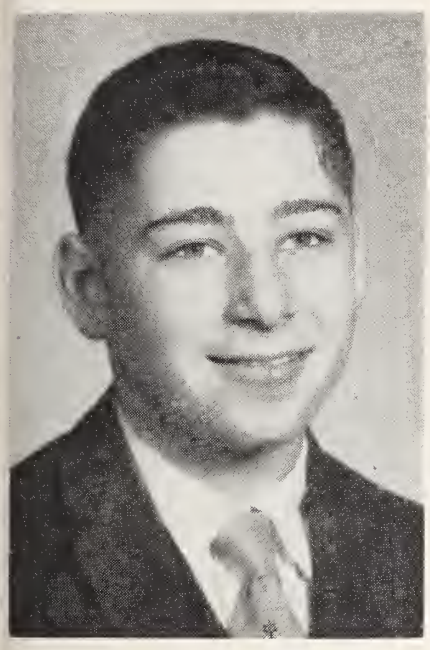

EDWARD M. GREENBERG

Mr. and Mrs. A. Tucker of Merrick, Long Island.

The March meeting of the Sisterhood of Temple Beth Ha Tephelia was held on the 27th in Unger Hall. Refreshments were served. The following officers were elected: president, Mrs. S. Frumkin; vice-president of Ad-Ministration Services, Mrs. R. Haber; vice president of Religion and Education, Mrs. F. Breslau; vice-president of ways and means, Mrs. I. Rosenstein; recording secretary, Mrs. E. Wolf; corresponding secretary, Mrs. A. Barton; treasurer, Mrs. E. Schrier; financial secretary, Mrs. L. Gross.

Edward Wolf was elected president of the Men's Club of Beth Ha Tephila at a meeting of the organization held in Unger Hall of the Temple, and winners in the club-sponsored essay contest were announced.

Durham, N. C.

Continued from Page 10

Newly elected officers are: President, M. Rose; vice-presidents, Dr. Harry T. Zankel, Joe Rose and B. Grodsky; recording secretary, Jacob Kaplan; corresponding secretary, Sam Margolis; treasurer, Ed Seligman and sargeant-at-arms, Henry Fruchtman.

Robert Lipton, State President of the B'nai B'rith presented Al Rosenfeld, outgoing president, with a certificate of recognition. The "Man of the Year" award was presented by Al Rosenfeld to Dr. Harry T. Zankel.

Milton Friedman, White House correspondent and chief of the Washington Bureau of the Jewish Telegraphic Agency, was the guest speaker.

A Passover tea and cards were enjoyed by the Sisterhood at their regular meeting.

Another anniversary celebrated this month was Durham's Hadassah's 35th anniversary and donor, which was held March 15th. This program was in the form of a special ceremony honoring the charter members of 1926 and the past presidents.

Congratulations to Mr. and Mrs. Ezra Eisenberg on the birth of their fourth child — a third daughter, Marty Gay. The proud grandmother is Mrs. M. Eisenberg! Congratulations are also in order to M. Rose, recently elected president of B'nai B'rith and Irving Zelon, newly elected president of the Durham Theatre Guild.

On the sick list this month to whom we wish a "refuah Shelamoh": Mrs. Jean Bergman, Mrs. Mitchell Bergman and Mrs. J. Colvin.

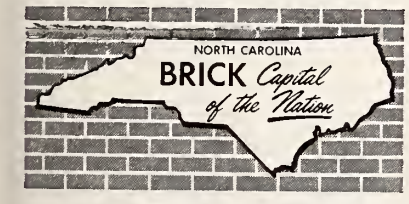

New Year Greetings
Magic Shoe Service
EXPERT SHOE REPAIRING
2146 Lawndale Drive
Dial 274-8041
GREENSBORO, N. C.

CHINESE and AMERICAN FOOD
LOTUS RESTAURANT
105 S. Greene St.
Greensboro, N. C.

Dodson Auto Parts Co.
New and Used Auto Parts
Dial BR 4-4619
Burlington Road
GREENSBORO, N. C.

If It's Glass, We Have It
Southern Plate & Window Glass Company
Plate Glass and Store Front Construction
225-227 E. Sycamore St. GREENSBORO, N. C. Dial 272-3209

Serving Greensboro Since 1945
PAGE Private School
FIRST GRADE
For Children Who are Six Years of Age in Oct., Nov., Dec., Jan., Feb., March
Dial BR 2-3268
1005 W. Market
GREENSBORO, N. C.

Home Projects INC.
Wm. J. Beaman, Jr., Pres.
- Builders
- Alterations
- Additions

1060 Battleground
Dial 275-8338
GREENSBORO, N. C.

GATE CITY PHARMACY
Prescriptions Carefully Compounded
"Quality With a Reputation"
Dial 273-5553 357 North Elm St.
Dial 274-6308 2166 Lawndale Dr.
GREENSBORO, N. C.

LENNOX
Aire-Flo Heating and Air-Conditioning
Indoor Comfort Systems
811 Battleground GREENSBORO, N. C. Dial 274-6538

What a Wonderful Place to Raise a Family!
Starmount Forest • Hamilton Lakes • Hamilton Forest
Friendly Acres • Green Valley • Guilford Hills
• Garden Homes
STARMOUNT COMPANY
GREENSBORO, NORTH CAROLINA

"VIC" SORENSON, Mgr.
MONSEES - WRENN LUMBER CO.
COMPLETE BUILDING SUPPLIES
"Quality Makes the Difference"
517 Prescott Street Dial BR 4-1577 Greensboro, N. C.

DIAL 273-6923
For Quality Coal and Fuel Oil
Colonial Ice Co.
GREENSBORO, N. C.

John Robbins Motor Co.
Complete Truck Service
915 W. Lee St. BR 5-2581
GREENSBORO, N. C.

DIAL BR 5-4894
For Complete Repair Service On Your Modern Electric Appliances
Neal's Appliance Repair Shop
NEAL PURGASON, Owner
All Work Guaranteed
Pick-Up and Delivery Service
Sumner School Road
GREENSBORO, N. C.

DANJOHN'S
NEW LOCATION
408 Delancey St.
Dial 275-1130
CARPET CLEANERS
And Sales of Famous Brands
* Artloom * Doerr
* Philadelphia
National Spun Padding
GREENSBORO, N. C.

RALEIGH - DURHAM, N. C.

for a Complete line
of **DAIRY FOODS**

Pine State

MILK AND ICE CREAM
★ At your nearby store

MILK AND DAIRY FOODS
★ By convenient home delivery

PINE STATE
RALEIGH • OXFORD • HENDERSON
DUNN • GOLDSBORO

North Carolina's Choice Since 1919

ROBERT M. EVANS

Congratulations to E. J. Evans and family on the appointment of son, Robert M., to be an administrative assistant to Edward R. Murrow, Director of the United States Information Service.

To the many honors that he has already received, Sheldon Peck, son of Mrs. Max A. Peck, can add another one: he has recently been initiated into Alpha Epsilon Delta, national honorary pre-dental and pre-medical society, at the University of North Carolina. From the University of Georgia we hear that Fabianne Wolf daughter of Mr. and Mrs. N. Wolf, has been elected treasurer of Sigma Delta Tau Sorority.

Our community was saddened by the death of Albert Rosenberg who had been a member of the congregation for many years. Our condolances are extended to Mrs. Albert Rosenberg, his wife.

North Carolina Jewish Association

Continued From Page 13

Kahn; Corresponding Secretary, Mrs. Joe Leder; Treasurer, Mrs. Aaron Satisky; Historian, Mrs. N. A. Edwards.

The Men's Division re-elected all of its officers as follows: President, I. D. Blumenthal; 1st Vice-Pres., Chester A. Brown; 2nd Vice-Pres., J. Herman Leder; 3rd Vice-Pres., S. W. Guyes; 4th Vice-Pres., Harry Kramer; Secretary, A. F. Klein; Treasurer, Nathan Sutker.

The officers elected by the Rabbinical groups are Jerome G. Tolochko, president; Henry Berneis, vice-president; Abe Schoen, secretary and Israel J. Sarasohn, treasurer.

PINE STATE
Electric Supply Company
The House of Better Lighting
522 Foster St. Dial 682-9258
DURHAM, N. C. 682-5047

Pure Refreshment

Buy it from
your favorite dealer
Capital Coca-Cola
Bottling Company
RALEIGH, N. C.

Be Sociable--- Have A Pepsi

PEPSI-COLA BOTTLING CO.

3705 Hillsboro Raleigh, N. C.

Dillon Motor Finance Co.
Dial TE 3-3231
126 E. Davie
RALEIGH, N. C.

Grade "A" Pasteurized Milk
Homogenized Milk — Skim Milk Buttermilk—Chocolate Milk and Drinks—Lactic Whole Milk—Half and Half—Table Cream—Whipping Cream—Eggs—Orange Juice
Delivered from Our Farms To You Daily
Ballentine's Dairy
Home of the Jersey Cow
Dial TE 2-1801
RALEIGH, N. C.

Quality & Service
New Method Laundry and Dry Cleaners, Inc.
405 Roxboro Road
Branch — 1106 Broad St.
The Quick Service Wash Tub
Roxboro Rd. at Avondale Dr.
DURHAM, N. C.

CHINESE AND AMERICAN FOODS
Temptingly Prepared in
THE ORIENTAL MANNER
CANTON CAFE
Fully Air-Conditioned
408 Hillsboro Dial TE 2-7867
RALEIGH, N. C.

"Know the Real Joy of Good Living"

Schlitz

The Beer That Made Milwaukee Famous
DURHAM Distributing Co., Inc.
Phone 682-1139
DURHAM, N. C.

RANCH HOUSE RESTAURANT

Specializing in

Guaranteed U. S. Choice and Prime Western Beef Charcoal-Broiled

DIAL EX 9-5411

Wilkinson Boulevard
U. S. Highway 29 South
CHARLOTTE, N. C.

You'll Always Enjoy S&P

Swinson FOOD PRODUCTS, INC.

CHARLOTTE, N. C.

Peele Electrical Co., Inc.

ELECTRICAL CONTRACTORS

106 Stokes Dial CA 6-4441
BURLINGTON, N. C.

WE BUILD BEAUTIFUL HOMES IN CHARLOTTE'S MOST DESIRABLE SUBDIVISIONS

"Select Your Home Today!"

ERVIN

Construction Co., Inc.

Dial EX 2-5321
3400 Rozzells Ferry Rd.

Branch Office
Dial KE 7-2812
4017 N. Independence

Branch Office:
Dial JA 3-6425
Pineville Rd.

CHARLOTTE, N. C.

Raleigh Beth Or Temple

MRS. JEAN CAPLAN
Correspondent

A Memorial Service to honor the memory of Rabbi Harry N. Caplan was held in the Temple on Sunday, March 26. The service was conducted by an old friend and one time fellow-student of Rabbi Caplan's, Rabbi Ariel Goldburg of Temple Beth Ahabah in Richmond. Rabbi Abe Schoen of Beth Meyer Synagogue in Raleigh also participated in these services. The music was under the direction of Dr. Nell Hirschberg. A specially designed memorial tablet was presented to the congregation on this occasion.

In the recent essay contest on the theme of "Brotherhood," the following pupils were awarded prizes. In the senior section, first prize went to Mark Caplan, and the second prize to Mark Schafer; in the junior section, the awards went to Peggy Schafer and Randie Schafer.

Our thanks to Mr. and Mrs. Albert Levine for donating these awards. It is always a heart-warm-awards.

Our thanks to the judges Mr. and Mrs. Ernest Neiman, Mrs. Karl Lichtman, Dr. Nell Hirschberg and Mrs. Max Samfield, music, Mr. Sigschafer and the following committee who were responsible for decorations, games, refreshments and all the planning of this party: Mrs. Paul Seligson, Mrs. Karl Lichtman, Mrs. Slater Newman, Mrs. C. C. Satterwhite, Jr., Mrs. Edward Baschang, Mrs. Hyman Bowman, Mrs. Kermit Cooper, Mrs. Ed Friedberg, Mrs. Martin Kohn, and all the teenagers who helped with the decorations and games.

Everyone admitted to the warmth and congeniality that pervaded the annual Spring Dance and emphasized how much the atmosphere, music and entertainment added up for an evening long to be remembered. The very clever skit, a spoof of New York's garment district, was written and directed by Mr. and Mrs. Mel Nelson. Cast members included Alan Gordon, Stan Simon, Mrs. Nelson, Mrs. Alfred Weinstein, Karl Lichtman, Sol Erekuff, Mrs. Samuel Aronson, Mrs. Alan Gordon, Mrs. C. C. Satterwhite, Jr., and Irving Kaye. Mrs. Arnold Jacobs was the accompanist.

The committee for the dance was Mrs. Samuel Aronson, Mrs.

"Know the Real Joy of Good Living"

Schlitz

The Beer That Made Milwaukee Famous

Distributed in the Winston-Salem trade area by

THOMAS WHOLESALE CO.

PA 2-6513 Reynolds Park Rd.
Winston-Salem, N. C.

EDWARDS SEAT COVER CENTER

COMPLETE AUTO UPHOLSTERY — AUTO TOPS

Dial PA 2-2817
N. Liberty St.
WINSTON-SALEM, N. C.

Dial BR 4-7489
234 E. Gaston St.
GREENSBORO, N. C.

WILMINGTON'S OLDEST

YOPP FUNERAL HOME

Established 1892

FUNERAL DIRECTORS

Dial RO 2-6666 WILMINGTON, N. C. 1207 Market

INSURED SAVINGS

HOME LOANS

COMMUNITY FEDERAL
SAVINGS AND LOAN ASSOCIATION

708 S. CHURCH ST. BURLINGTON, N. C.

Dial FR 3-6177

FUEL OILS

Esso

F. & R. COAL AND OIL CO.

624 S. Cedar
CHARLOTTE, N. C.

Hospitality calls for
Coke

BURLINGTON COCA-COLA BOTTLING CO.
Burlington, N. C.

Spainhour's

HICKORY'S LEADING STORE

Esso DEALER
GUTHRIE BROS.
ESSO STATION
S. & H. Green Stamps
GAS — OIL — ATLAS TIRES
BATTERIES
Dial EL 5-9640
2901 W. Cary St. Richmond, Va.

• Safety • Responsibility
RED TOP
CABS
PHONE NUMBER
EL 8-6711
All Cabs Equipped with
2-Way Radio System
National Cab Co.
RICHMOND, VA.

HENWOOD & WILSON
"EVERLASTING BEAUTY IN MONUMENTS"
Designers and Manufacturers of
GRANITE and MARBLE MONUMENTS—MEMORIALS
413-415 S. Cherry St. DIAL MI 8-7340 Richmond, Va.

HUNGERFORD
INC.
MECHANICAL
CONTRACTORS
• Air Conditioning
• Heating - Plumbing
• State Wide
• Sales and Service
RICHMOND, VA.

CLUB
CRACKERS
By
STRIETMAN
Biscuit Company
1520 Altamont Ave.
RICHMOND, VA

24-HOUR TRUCK SERVICE
MAINTENANCE LEASE OPERATING
GMC TRUCKS
SALES
107 W. Canal Street
BINGHAM TRUCK SERVICE
SALES LEASES MAINTENANCE
PHONE MI 3-9173
Richmond, Va.

WESTHAMPTON
FLORIST . . .
320 Libbie Avenue
RICHMOND, VA.
Specializing in
Artistic Weddings,
Decorations of All Types
Dial AT 2-2460
Mr. & Mrs.
F. N. Hickernell

Serving . . .
Readers of this
magazine for 87 years . . .
Joseph W. Bliley
FUNERAL HOME
Conveniently Located
Third & Marshall Streets
Richmond, Virginia
AMPLE PRIVATE
PARKING SPACE

Karl Lichtman, Mrs. Robert Rothstein, Mrs. Martin Kohn, Mrs. Alfred Weinstein and Miss Genevieve Schwerin. We are very much indebted to everyone who made this a never to be forgotten evening. We are glad to report that Mr. Jerome Rosenthal, Mr. Irving Kaye, Mr. Arthur Aronson, Jr. and Mr. William Kohn are getting along fine after their recent hospitalization.

A Brunswick Stew Sale, sponsored by Mrs. Bob Kamsler and her committee was declared a hugh success thanks to the indefatigable efforts of everyone who worked on this worthwhile project. We are really proud of our Sisterhood efforts.

Our heartiest congratulations and best wishes to Mr. and Mrs. Robert Zucker on their recent marriage.

Hickory, N. C.

PHIL DATNOFF, Correspondent

It is a TRIPLE honor for the Leon Lerner's of Lenoir:

Leon Lerner was elected to the Presidency of the Hickory Jewish Center at their annual meeting. Other officers serving with Leon are Edwin Kaplan of Valdese as Vice-President and David Cohen as Secretary-Treasurer;

To Mrs. Lerner in being elected to the Presidency of the Ladies of the Hickory Jewish Center. Elected to serve with her were Mrs. David Kraus as Secretary, Mrs. Selma Goldstein as Treasurer.

To their daughter Ruby, goes the honor of being the winning pupil of the Lenoir city schools in the spelling contest, recently held. Ruby will enter the regional finals to be held in Winston-Salem in May.

Mr. D. I. Wittten has returned to his home here, following his spending the winter season in Miami Beach. While there he visited with many people from this area and others of his mishpoche.

The community extends its sincere sympathy to Mr. A. L. Harrison, on the passing of his mother, Mrs. L. Harrison, of Roanoke, Va.

Home for the holidays from their respective colleges were Henry Harrison, a student at New York University and to Arthur Cohen, a student at Georgia Tech.

Attending the Masters golf tournament in Augusta, Ga., were Mr. and Mrs. Ed Kaplan of Valdese — Hope Ed learned a few lessons from these masters.

Mrs. Arlen Coen of Lenoir, is recuperating following a recent operation . . . . We know she is getting the best of care from Arlen.

Dr. and Mrs. Harry Yaffee and children of Jacksonville, Florida, visited her parents and sister Mr. and Mrs. Saul Cheslock and Susan of Morganton.

SUSAN NAUMOFF WINS ISRAELI SCHOLARSHIP

Susan Naumoff, daughter of Dr. and Mrs. Philip Naumoff of Charlotte, was chosen the winner of the North Carolina BBYO Council Israeli Scholarship. Miss Naumoff is a senior and plans to attend Woman's College in Greensboro. She is currently president of the Charlotte chapter of BBG and 1st vice president of Southern Region BBG. She has attended conventions on the Council, Regional, District and International levels. She has been extremely active in B'nai B'rith Youth activities for over four years.

Extra Curricular Activities include; member student council, officer Y-Teens; member: Spanish Club; Latin Club.

The North Carolina BBYO Israeli Scholarship became a project of the North Carolina BBYO Council last winter, largely as a result of a trip taken by Barry Hyman, of High Point, Council president, to Israel with the Boy Scouts of America .It is the first scholarship of its kind in the order.

BUY THAT ISRAEL BOND NOW!

Stokes Drug Co.
Prescription Druggist
PHONE EL 5-4349
3000 West Cary St.
RICHMOND, VA.

Seasons Greeting
Hudgins Drug Co.
Dial MI 8-8397
7 West Grace Street
RICHMOND, VA.

Raleigh Beth Meyer Synagogue

MRS. OSCAR LEGUM, Correspondent

The April meeting of Beth Meyer Sisterhood was a most interesting one, in as much as "Secret Sisters" were revealed. Mrs. N. J. Green was in charge of the program revealing the names and the shouts of surprise could be heard far and wide when you realized who had been your secret sister.

Beth Meyer offers condolence to Mr. Louis Greenspon upon the death of his father, Mr. Isaac Greenspon of Newport News, Va.: and to Dr. Gerald Elkan upon the death of his father, Mr. George Elkan of Baltimore, Md.

The children of the Sunday School conducted a beautiful Model Seder on Sunday, April 2nd. It was well attended by the parents as well as the children. On April 21st, the Sunday School children participated in Friday evening services commemorating the 13th birthday of the State of Israel.

We have had an influx of visitors to our community. Mr. and Mrs. William Glass and son Harvey, of Atlanta, Mrs. Gerald Glass of Roanoke and Mrs. Bessie Reiter of Pittsburgh, visited at the home of Mrs. Hyman Glass: Dr. and Mrs. Leslie Pensler and children visited at the home of Mr. and Mrs. Will Pizer. The Penslers are from Detroit, and Mrs. Pensler was formerly Frances Pizer, Mrs. Norman Levy of Cleveland came to visit her sister Mrs. Harry Shor, and Mr. and Mrs. Oscar Legum had as their guests Mr. and Mrs. William Friedman, of New York and Mr. and Mrs. Morris Legum of Norfolk. Mrs. Hattie Holzman, of Camden, N.J. was visiting her daughter and family, Mr. and Mrs. Gerald Shor. Melvin Garr, stationed at Fort Gordon, Ga., was the guest of his parents, Mr. and Mrs. Louis Garr, and Mrs. David Moskiwitz, of Miami Beach, visited her parents, Mr. and Mrs. Max Bone.

We welcome home Mr. and Mrs. Bert Adler from Miami Beach; Mr. and Mrs. I. J. Green from California, Mark and Judy Goldsmith who attended the 97th Birthday of their great-grandmother, Mrs. M. Levi, in Charlotte, Mr. and Mrs. Jesse Margulies and Joanne and Howard who attended the Bar Mitzvah of Alfred Margulies in Norfolk and Mr. and Mrs. N. J. Green who visited in Wilmington and attened the Azalea Festival.

We are pleased to report that Rev. I. Rubenstein, the senior member of Beth Meyer, is recuperating very rapidly at his home after a long seige of illness. We wish him a very speedy recovery.

Beth Meyer congratulates our rabbi, Abe W. Schoen on being elected secretary and treasurer of the North Carolina Association of Rabbis; on being appointed to the faculty of the Graduate School of Religion of Shaw University; and on his appointment by the Mayor of Raleigh as a member of the Committee of Law USA Day on May 1st.

Phillip Horwitz, son of Mr. and Mrs. Abe Horwitz, left for his tour of the military on April 9th. He will be stationed at Fort Jackson, S.C., for his basic training.

Unveiling of the tombstones for Mr. Max Pizer and Mrs. Ida Lazarus were held on Sunday, April 23rd. Rabbi Schoen conducted the services at the Hebrew Cemetery.

The United States Senate has approved Ralph M. Paiewonsky, a member of the Jewish faith, for the post of Governor of the U. S. Virgin Islands.

Oliver Brothers, Inc.
Electrical Contractors
419 N. ADDISON ST. RICHMOND, VA.
For All Your Electrical Problems
● Commercial ● Industrial
● Residential Wiring
● Repairs Call
PHONES:
358-5682
Night: ATlantic 8-6611 or ATlantic 8-8392

There Is No Substitute For Real Clay Tile
TILE MARBLE TERRAZZO
● RESIDENTIAL
● COMMERCIAL ● INDUSTRIAL
● FREE ESTIMATES ●
Call 353-2761
GENERAL TILE & MARBLE COMPANY, Inc.
1216 Summit Avenue Richmond, Va.

BRIDAL PORTRAITS AND CANDIDS ARE OUR SPECIALTY
phone EL 8-4826
WENDELL B. POWELL STUDIO
3201 GROVE AVENUE — RICHMOND, VA.

STROTMEYER AND EPPS
HATS CLOTHING FURNISHINGS
FLORSHEIM SHOES
803 E. Main St. RICHMOND, VA.

Dot's Pastry Shop
3136 W. Cary Street
RICHMOND, VA.
DIAL EL 8-2011
Bakers of Fancy Pastries

WOOD'S LAWN GRASS SEED

Makes Beautiful Lawns . . .

Nothing adds more beauty to a home than a lovely lawn. Plant WOOD'S LAWN GRASS SEED for a lawn that stays green and beautiful in every season of the year.

WOOD'S SPRING CATALOG — Get Your Copy and Learn About Best Grass Seed, Bulbs, and Other Seed for Your Property Improvement Plans.

T. W. Wood & Sons

326 N. Fifth St. RICHMOND, VIRGINIA

SUMMERTIME . . . IS TRAVEL TIME

Complete Travel Service by Sea, Air or Land

Representing All Steamship and Air Lines at Home and Throughout the World

Cruises, Tours, Hotel Reservations, Steamer and Air Tickets

Save time and trouble by consulting us first. It costs you no more. We have served Richmond and Virginia, offering the best in travel, since 1920.

C. O. Alley Travel Agency

708 E. GRACE MI 4-7848 3600 W. BROAD EL 8-2308

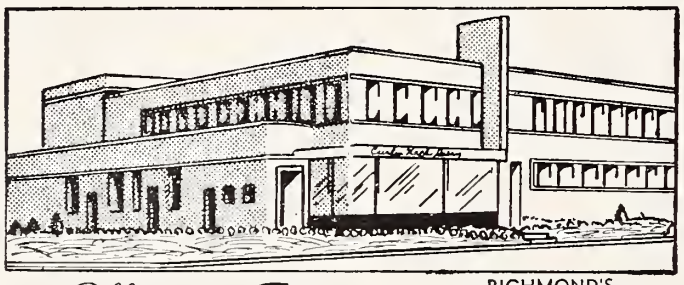

Offers the Finest MILK

RICHMOND'S MOST MODERN DAIRY

DIAL RICH.

EL 5-1745

And other DAIRY PRODUCTS

Milk Available In Famous Pure-Pak Paper Cartons From Your Favorite Dealer

Prompt, Courteous Delivery

Curles Neck Dairy INC.

1600 ROSENEATH ROAD

Columbia, S. C.

MRS. BERNARD LADEN, Correspondent

Lee Baker has been elected chairman of the United Jewish Welfare Federation of Columbia and the United Jewish Appeal Drive. Bernard Kahn was named co-chairman, Sam Rubin, Treas., Advanced Gifts Committee: M. B. Kahn and Philip Kline.

On the Executive committee are Ben Arnold, Dave Daker, Leonard Bogan, Rabbi David Gruber, Julian Hennig, Rabbi Abraham Herson, Meyer Kline, Hyman Rubin, Herbert Spiers, Hyman Simmons, Melton Kligman and Dr. Al Cremer. Arnold Bernstein was appointed executive director.

Ira Feinberg, authority on Israeli and Arab affairs was the guest speaker at the opening meeting held at the Center.

Mr. Phillip Steadfast, Director of the Department of City Planning of Columbia was the principal speaker at the March meeting of B'Nai B'rith. He reviewed the recently announced 10-year development program for the City of Columbia.

A reception was held at the conclusion of the program.

The B'Nai B'Rith has formed a Vocational Speakers' Bureau for use by high schools in this community. Several schools have requested the services of the following: Bernard Fleishman, accounting, Stewart Blume, architecture, Dr. Joseph Klein, denistry, Samuel Litman, engineering, Michael Rothberg, insurance, Phillip Wittenberg, law, Dr. Harold Miller, medicine, Frank Bruck, military, Dr. Boris Gertz, psychology, David Wallace, real estate, and Jules Bank, social work.

The S. C. State B'nai B'rith Convention was held at the Poinsett Hotel, Greenville, on Saturday night, March 25th and Sunday, March 26th. It began with a cocktail dance on Saturday evening at the hotel. Registration and business meetings were held Sunday morning and a luncheon with Judge Milton Friedman of Miami Beach, Fla. ,as guest speaker. Sam Greenly, president of the State Association, presided.

State officers elected were: President, Mr. Hy Chambers, Greenville, President elect, Melton Kligman, Columbia 1st Vice Pres. Benjamin Goldberg, Charleston, 2nd V. P. Sol Cohen, Walterboro, Secretary, Ernest Rosenberg, Greenville, Herbert P. Moglin, Treas. of Spartanburg.

The Daughters of Israel meeting was held at the Education Building. A brief report was given by Mrs. Abraham Herson. Ruth and Bob Register, interior decorators, gave the program. Mrs. Hyman Simon presented the slate of officers for the coming year.

Prof. Coleman Karesh of the University of S. C. presented the 1961 G. A. Guignard Memorial Lectures at the Russell House auditorium. His subject was "Consideration in Contracts."

Mrs. Abe Zalin, president of the Columbia chapter of Hadassah and Mrs. Henry Hammer, chairman of Youth Aliyah presented Governor Ernest F. Hollings an award in behalf of the Youth Aliyah of Israel, for his work with the youth of the world and his courage in facing the problems of the world.

The highlight of the Hadassah Donor Dinner was an original musical written by Mrs. Lee Baker, Mrs. Marshall Katz, and Mrs. Harold Kline to the music of South Pacific. The cast included: Mrs. Bernard Kline, Mrs. Marshall Katz, Mrs. Morris Kline, Mrs. Edwin Coplan, Mrs. George Weinberg, Mrs. Roy Mitchell, Mrs. Ernest Koolkin, Mrs. G. G. Gottlieb, Max Dickman, Mrs. Ro-

WE CARRY EVERYTHING BUT THE JANITOR

Building Equipment & Supply Corporation

811 - 13 W. Broad
RICHMOND, VA.

PHONE EL 8-4986

DISTRIBUTORS OF . . .
SANITARY JANITOR'S SUPPLIES
FRANKLIN'S CLEANERS and WAXES
V-C VICAR CLEANERS
SANDING and POLISHING MACHINES

bert Fechter, Mrs. Lee Baker and Mrs. Isadore Lourie.

Mrs. Archie Broodo directed the play and Mrs. Saul Lavisky was choreographer. The set design and props were handled by Mrs. Boris Gertz and the lighting by Joe Winter. The music was taped by Andy Scott of WMSC and the jewelry was from Lourie's.

The B'NAI B'RITH Women are busy planning their "Roaring Twenties" night. Mrs. Alvin Levine is overall chairman, Mrs. Maynard Neider and Mrs. Aaron Berry, food and beverages, Mrs. Boris Gertz, costumes, Mrs. L. Berry and Mrs. Howard Kalicka, decorations and Mrs. Bernard Levine, publicity.

Congratulations to Mr. and Mrs. Moe Levy who danced away with first place honors at a competition in Miami Beach, Fla. Mr. Levy won first place in Samba and Mrs. Levy won first place in Tango.

Mazel Tovs to Isadore Bernstein and Carol Osterweil who were married on March 21st. To Mr. and Mrs. Edward Zahler who are now proud grandparents and to Barbara Bogan and James Pittman who were married on March 26th at the Jefferson Hotel.

Mr. and Mrs. Herbert Young announce the engagement of their daughter, Ellen and Richard M. Helman, son of Mr. and Mrs. George Helman of Columbia.

The debating team of the University of S. C. consisting of Sam Freed and Henry Herring won fourth place at a tournament at Tuscaloosa, Ala.

Working on this year's Cancer Drive are: Mrs. Isadore Lourie, Mrs. Robert Fechter, and Mrs. Leon Garber and Mrs. Nat Baron.

Rocky Mount, N. C.

MRS. SAMUEL H. JUSTA, Correspondent

Congratulations to Mr. and Mrs. James H. Pittman of Williamston, N. C., upon the recent marriage of their son, James, to Miss Barbara Bogen in Columbia, S. C.

Congratulations also to Mr. Kenneth Berk and family upon the marriage of his mother, Mrs. Lottie Berk, to Mr. Henry Ostrick in Miami on February 25th.

Arthur Marcus won honors in Rocky Mount Optimist oratorical contest. He is the son of Mr. and Mrs. Gerald Marcus. His grandmother, Mrs. Tillie Blaker of New York, appeared for the occasion.

Gail Wald made the dean's list at Duke University. She is the daughter of Mr. and Mrs. Louis Wald.

At our temple the Beth El Sisterhood catered the Sunday School Children's model seder with Rabbi Charles Heilpern in charge and our community seder with Harry Kornfeld officiating.

The Aaron Coplons had their two daughters and families for Passover—the R. Reinhards of Richmond and Bernie Zuckermans of Cleveland. Mrs. Albert Sachs, of Washington, visited her cousin, Mrs. Oscar Levy. Mrs. Reiner, mother of Mrs. Wm. Shrago, came in from Columbia.

Mrs. Norman Gold and Mrs. Julius Klitzner visited their daughters in Washington.

The Justas spent a weekend with their son, Ed, and attended the Pittman-Bogen wedding in Columbia.

Rabbi Abba Hillel Silver of Cleveland, who has just been named chairman of a newly-created Committee of Alumni Overseers by Hebrew Union College-Jewish Institute of Religion. Overseers will work closely with President Nelson Glueck, supervising activities of HUC-JIR schools in Cincinnati, New York and Los Angeles, and the new Graduate School of Archaeological Research and Biblical Study, soon to open in Jerusalem.

Brown Morrison Company
Fine Printing . . .
Office Supplies
LYNCHBURG, VA.

Roanoke-Lynchburg-Petersburg, Va.

Fuel Oil and Equipment Co., Inc.
DISTRIBUTORS OF
Phillips 66
● FUEL OIL FOR HOME AND INDUSTRY
Day and Night Delivery
DIAL DIAMOND 5-8866
● 2677 ROANOKE AVE. S. W. ROANOKE, VA.

Roanoke's Leading Funeral Director
Economical-Dependable
Member The Order of The Golden Rule
JOHN M. OAKEY INC.
Funeral Service
PHONE Diamond 3-4451

LET'S BE FRIENDS
Reach for the BREAD YOU Need for ENERGY
Sunbeam
Sta-Kleen Bakery
Lynchburg Danville
Waynesboro

EXCLUSIVELY OPTICAL
For Complete Eye Care:
Consult Your EYE PHYSICIAN
Then See Your GUILD OPTICIAN
GUILD Rx OPTICIANS
A. G. Jefferson
Ground Floor Allied Arts Bldg. Lynchburg, Va.

DI 4-9015 27 Franklin Rd.
GUILD Rx OPTICIANS
Roanoke's First Member
Wertz Optical Co.
Prescription Opticians
F. E. Wertz, Optician
ROANOKE, VIRGINIA

Brinkley and Co., Inc.
PETERSBURG, VA.
Fruits — Vegetables — Produce
Dixie Margarine
Light White Flour
Bennett's Mayonnaise
Hunt Club Dog Meal
Sausage and Hams

Emporia-Staunton, Va.

EMPORIA SASH & DOOR COMPANY, INC.
LUMBER - MILLWORK - HARDWARE

EMPORIA • VIRGINIA

- WE SPECIALIZE IN:
- CUT-UP WOOD PRODUCTS
- POPLAR, OAK OR PINE
- FOR UPHOLSTERED LIVING ROOM
- AND DINETTE FURNITURE
- WE SOLICIT INQUIRIES:

P. O. Box 551 EMPORIA, VA.

Established 1909

Lumber, Crates and Box Shooks

FLOORING CEILING LIME
PLASTER CEMENT SIDING

GREETINGS
And Best Wishes from
"Your Financial Friend"
THE CITIZENS NATIONAL BANK
EMPORIA, VIRGINIA

Serving this community since 1897
Member FDIC

SEASON'S • • • • GREETINGS
THE FIRST NATIONAL BANK
EMPORIA, VIRGINIA
☆ SAFE ☆ SOUND ☆ SECURE
Member Federal Deposit Insurance Corporation

Ingleside Resort Hotel & Motel, Inc.
"Where the fairways meet the mountains"
ON U. S. 11, 3 MILES NORTH OF
STAUNTON, VIRGINIA
Dial TUxedo 6-6223
HOWARD DAVIS, *Gen'l Mgr.* BLAIR C. COINER, *President*
Golf, Tennis, Swimming, Practice Putting, Driving Greens, Shuffleboard, Horseback Riding, Skeet and Trap Fields, Fishing Lake, Children's Swimming Pool, Playground, Night Driving Range, Dancing in the Club Room or "Under the Stars" on the Tiled Roof. Superb Food.

Newport News, Va.

MRS. MARTHA B. SHAPIRO, Correspondent

Guest speaker, State Senator Victor Wilson, at Newport News, Va., Jewish Community Center Business Men's Luncheon. Seated, left, is Emanuel E. Faulk, and, right, Alan Diamonstein, chairman.

The Jewish Community Council is happy to announce the appointment of leaders for the 1961 Allied Jewish Appeal campaign to assist Louis Morewitz, General Chairman. Philip Moonves and Hiram Wolf will head up the Initial Gifts for the Men's Division.

Al Friedman is chairman of General Solicitations and Bert Nachman will take over the chairmanship of the Young Men's Division. The campaign will be conducted during the month of May and will be opened with the Women's Division luncheon on May 3 in honor of the 15th Anniversary of the Women's Division. Mrs. Julian Gordon and Mrs. Maurice Erlach are co-chairmen of this division and Mrs. Harry Penn will head up the Women's Initial Gifts. Co-chairmen for the Young People's Division are Miss Libby Blechman, Miss Rona Ruben, and Norman Smith.

A trophy has been presented to our Center's Basketball team, who won the Midget Peninsula Invitation Basketball Tournament, sponsored by the City of Newport News. The team players were: David Ellenson, Joel Fisher, David Flakowitz, Sam Fox, Ronnie Sanders, Bobby Scher, Mitchell Smith, Edward Snyder, and Harvey Soefer. They were coached by Marvin Posner and Herbert Silverman. Congratulations!

Stuart Peltz, chairman of the J.C.C. Athletic Committee, has announced that the Annual Sports Banquet will be held on Sunday, May 14. Mr. Dolph Schayes, star of the National Basketball Association, has been secured as the guest speaker. Mr. Schayes, the only Jewish player in the League, holds two dozen career records, the most prominent being holder of the most points scored in the history of the League. Personal awards will be given to approximately 100 boys who took part in the Center's athletic program. Also recognized will be the coaches of the various teams.

A slate of officers for the coming year 1961-62 was presented by Mr. Ben Becker, nominating committee chairman, at the Annual Meeting of the Jewish Community Council. The following were unanimously elected: Chairman of Board, Franklin O. Blechman; President, Leroy Spigel; Honorary Vice President, Mrs. William Diamonstein; First Vice President, Leonard Harris; Second Vice President, Martin T. Lee; Third Vice President, Dr. Cyril Mirmelstein; Secretary, Mrs. Samuel Ellenson; Financial Secretary, Stanley W. Drucker; Assistant Financial Secretary, Mayer Sarfan; Treasurer, Samuel J. Silverman.

Church Furniture
WOOD TABLES
Manufactured in our own factory at Lawrenceville, Va. Buy Direct from Factory. Free Catalog.
FLOWERS SCHOOL EQUIPMENT CO., Inc.
327 W. Main, Richmond, Va.

TARRANT
PRESCRIPTION
DRUGGISTS
MOTORCYCLE DELIVERY
Foushee and Broad
MI 3-3469 Richmond, Va.

Carry over from page 32

Annual reports were presented by the outgoing president, Mr. F. O. Blechman, and the Executive Director, Mr. Charles Olshansky. The second Theodore H. Beskin Scholarship Award was presented to Norman Smith. The meeting was in the form of a tribute to all Senior Citizens in the city and Mr. Samuel Mirmelstein presented a history of the Jewish community. A social hour followed with Mrs. Theodore H. Beskin and Mrs. Moe M. Friedman, co-chairmen of the arrangements committee.

Charlotte, N. C.

Concluded From Page 9

The week-end of March 24th and 25th, the Congregation joined with Mr. & Mrs. Meyer Miller in celebrating the Bar Mitzvah of their son, William Paul. Billy very ably participated in the Services and we extend a hearty Mazel Tov to him and his very proud parents.

Our young people have achieved many honors recently and we would like to congratulate the following:

Miss Sarah Cohen, daughter of Mr. and Mrs. Saul M. Cohen, who has been awarded a scholarship to Duke University; Miss Nancy Schwartz daughter of Mr. and Mrs. Harry L. Schwartz, on being elected BBG Girl of 1961; Edward J. Silber, son of Mr. and Mrs. Frank Silber, on being named the most outstanding DeMolay in North Carolina by the International Supreme Council, Order of DeMolay; Barry Howard Brodsky, son of Mr. and Mrs. Ben Brodsky, for being tapped into the National Beta Honor Society.

Edward J. Silber of Charlotte has been named the most outstanding DeMolay in North Carolina by the International Supreme Council, Order of DeMolay.

The honor brought the 20-year-old son of Mr. and Mrs. Frank Silber, the Distinguished Service Medal. It was presented during a special open installation meeting of the Charlotte chapter on April 2nd in the Masonic Temple, 329 S. Tryon St.

O. H. Hamby, 33rd degree honorary Mason and a deputy of the International Supreme Council, made the presentation.

Williamston, N. C.

MRS. IRVING M. MARGOLIS
Correspondent

Mrs. Samuel Scheib was hostess at her home in Windsor for the April meeting of the Jewish Woman's Auxiliary. All members had contributed to the Home for the Jewish Aged Fund in honor of the Fortieth Anniversary of the N. C. Association of Jewish Women.

Mr. and Mrs. C. D. Pittman have returned from Columbia, S. C., where they attended the wedding of their son, James, to Miss Barbara Bogen of that city. Our congratulations and best wishes to them.

Mrs. C. D. Pittman visited her sister, Mrs. Ted Fleischman, and family in Anderson, S. C., over Passover.

Guests of Mr. and Mrs. Irving Margolis for the Passover sedar were their family: Mrs. Jacob Levy and Mr. and Mrs. Ted Levy and children of Rocky Mount, Mr. and Mrs. Gary Smiley of Chapel Hill, and Mr. and Mrs. Frank J. Margolis.

Mr. and Mrs. Frank J. Margolis spent the Easter weekend at Virginia Beach with Mr. and Mrs. Milton Bloom.

Gail Margolis, with a group of Duke University students, spent the spring holidays in Nassau, and returned to Miami Beach for a weekend with her aunt, Mrs. Louis Novey.

Our congratulations, also, to Gail upon being elected to the Freshman Advisory Council at Duke, and upon being elected president of the sorority, Alpha Epsilon Phi.

An exhibition of the works of Mula Ben Maim, Israel hero-artist, will be shown at New York's Explorer Art Gallery under the auspices of the America-Israel Cultural Foundation, beginning Thursday, May 4th, it was announced by Samuel Rubin, president of the Foundation .

For...
• Scientific
PEST CONTROL
• Surety-Bonded
TERMITE CONTROL
call Orkin
for the sake of your home

MASSAPONAX SAND AND GRAVEL CORPORATION
Sand, Gravel, Ready-Mixed Concrete
Main Office and Plant
FREDERICKSBURG, VA. — ESSEX 3-3841
Distributing Terminal
Quantico, Va.—Triangle, Va. Phone TRojan 5-5645

FARMERS & MERCHANTS STATE BANK
• Member
• Federal
• Reserve
• System
FREDERICKSBURG, VIRGINIA
• SAFE, SECURE
• SOUND SERVICE

BRENNAN
Funeral Home
Directors and Embalmers
EXport 7-3851
711 Washington St.
PORTSMOUTH, VA.

LICENSED SANITONE CLEANER
Dry Cleaning
Laundry
Fredericksburg, Va.
SUNSHINE LAUNDRY CO. INC.
LAUNDRY-CLEANING-STORAGE

SNOW-WHITE
Beautitone
Dry Cleaners — Launderers
• Virginia Beach GA 8-5851
• Norfolk, Va. JU 8-6796
• Bayside, Va. Branch Office

Williamsburg-Richmond, Va.

Lafayette Specialty

Shish Kebab and Pilaf
Live Maine Lobsters
From Our
Neptune Tank

WESTERN CHARCOALED STEAKS . . . IMPORTED WINES AND CHAMPAGNE OUR FAMOUS LAFAYETTE SALAD . .

AAA
RECOMMENDED

For Reservations Call Williamsburg CA 9-3811 — CA 9-9045

WE HAVE BEEN SERVING GOOD FOOD FOR OVER 30 YEARS

AIR-CONDITIONED
MEMBER AMERICAN EXPRESS

1203 RICHMOND ROAD
HILTON CARTE BLANCHE

HOME-MADE PARFAIT AND PECAN PIES

Seasons Greetings

OLDSMOBILE
CADILLAC
CORPORATION
452 N. Boundary St.
WILLIAMSBURG, VA.

The Pastry Shop

ALBERT DOUGLAS, *Prop.*

FANCY CAKES—PIES
BREAD and ROLLS

Duke of Gloucester Street

WILLIAMSBURG, VA.

The *Light*
refreshment
for modern living

Pepsi
refreshes without filling

Pepsi-Cola Bottlers of Virginia

Advertising Index

	PAGE
Arrow Trade Mark, Inc.	16
Basic Furniture Styles	14
Bellcraft Mfg. Co.	17
H. Beveridge & Co.	19
Blue Ridge Hardware & Supply Co.	18
Boling Chair Co.	14
Brady Furniture Co.	13
Bryant Electric Repair Co.	3
Burlington Coca Cola Bottling Co.	27
Burlington Industries, Inc.	Inside front cover
Carolina Power & Light Co.	3
A. B. Carter, Inc.	4
Chatham Mfg. Co.	9
Chesapeake Corporation of Virginia	back page
Cocker Machinery Co.	4
Columbia Mfg. Co.	17
Community Federal Savings & Loan Association	27
Conover Chair Co.	14
Cooke Paper Box Co.	16
Cranston Print Works	17
Deal Printing Co.	19
Dixie Bedding Co.	Inside back cover
Dixie Loom Reed Co.	14
Edwards Seat Cover Center	27
Ervin Construction Co.	27
Gaston County Dyeing Machine Co.	15
Gaston Electric Co.	19
Gastonia Textile Mfg. Co.	19
Gastonia Textile Sheet Metal Works	20
Griffin Supply Co.	15
F & R Coal & Oil Co.	27
Halifax County Hosiery Mills	15
Harley Mitcham Co.	4
Hartwell Garment Co.	17
Henredon Furniture Industries	3
Herman-Sipe Co.	20
Industrial Piping Supply Co.	18
W. G. Jarrell Machine Co.	18
Joanna Cotton Mills	17
Keith Mfg. Co.	13
Kester Machinery Co.	17
Kingan Co.	7
Kluttz Machine & Foundry Co.	13
Lindy Hosiery Co.	16
Martinat Hosiery Mills	16
Maxwell Royal Chair Co.	13
Mid-State Paper Box Co.	16
Montaldos (Richmond)	12
Norris Supply Co.	20
Odell Mill Supply Co.	19
Peele Electrical Co.	27
Piedmont Chemical Industries	14
Piedmont Hosiery Mills	16
Puritan Finishing Mills	20
Ranch House Restaurant	27
Richter & Cochran	18
Ridgeview Hosiery Mill Co.	15
Scales Furniture Co.	13
Schachner Leather & Belting Co.	18
Sealtest Foods	Inside front cover
Sharpe Motor Lines	20
Silver Knit Hosiery Mills	16
Singer-Cobble, Inc.	Inside front cover
Snyder Paper Corp.	20
South Carolina Coca Cola Bottlers Association	Inside front cover
Southern Paper Box Corp.	15
Spainhours	27
Stoneville Furniture Co.	13
Stout Chair Co.	14
Sweetwater Hosiery Mills	14
Swinson Food Products Inc.	27
Thomas Wholesale Co.	27
United Mills Corp.	17
Yopp Funeral Home	27

NORTH CAROLINA

Durham	26
Greensboro	21-25
Raleigh	26

VIRGINIA

Emporia	32
Fredericksburg	33
Lynchburg	31
Petersburg	31
Portsmouth	33
Richmond	28-30 & 34
Roanoke	31
Staunton	32
Virginia Beach	33
Williamsburg	34

Weldon—Roanoke Rapids

LOUISE FARBER, Correspondent

Dr. and Mrs. B. H. Josephson and daughters, Anne, Nancy and Sue of Springfield, N. J. visited his parents, Mr. and Mrs. W. B. Josephson.

Mr. Joel Rogers, radio announcer at WCNF had as his guests his parents, Mr. and Mrs. Rogers of New York City.

Mrs. Ida Jurette of Boston was a recent guest of the Bob Livermans.

Our condolences to Mr. and Mrs. Ben Levy of Charlottsville in the recent death of his grandmother, Mrs. Yetta Sandler of Petersburg.

Mr. and Mrs. Seymour Roth spent the week in New York and were accompanied home by their niece, Mrs. J. Edelstein and children.

Mr. Sam Marks, Mrs. Bob Liverman, Miss Fannye Marks attended the unveiling ceremony for their aunt, Mrs. Jennie Norinsky, of Baltimore.

Once again approximately seventy five members and guests participated in the Passover Community Services and Sedar at Temple Emanu-El. The Sisterhood, under Mrs. Morton Farber, President, planned and served the evening meal. Ellis Farber conducted the Sedar and was assisted by Stanly Schlenker, Eugene Bloom and Bob Livermon.

Berny Zabo is recuperating after an operation at The Medical College Hospital in Richmond. Mr. Jake Davis is improving after a long illness. Mrs. Hy Diamond was called to Baltimore due to the illness of her father Mr. Pearlman.

Two Good Places
In Richmond, Va. Featuring
Seafood
and Steaks

Raleigh Grill
(Hotel Raleigh)

Open—Monday thru Fridays
11:30 to 2:30
5:30 to 9
Saturdays 5:30 to 9

Wright's
TOWN HOUSE
513 East Grace St.

Open 11:30 to 3 p m.
4:30 to 8 p. m.
Closed Sundays and Holidays

Now prevent Fatigue Build-Up

with the SERTA "PERFECT SLEEPER"®

FATIGUE BUILD-UP is America's growing health hazard

The result of accumulated loss of sleep, Fatigue Build-Up can lead to serious loss of alertness, physical deterioration, even actual brain damage. *Doctors tell us lost sleep can never be made up!* It is vital that we get enough sleep each night and make every sleep hour count! The Serta "Perfect Sleeper" was developed specifically to aid in this problem.*

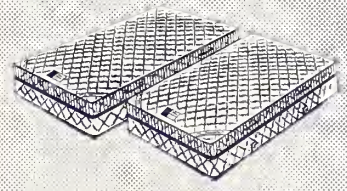

Only the Serta "Perfect Sleeper" gives you Firm or Extra-Firm, Regular length or King-length, all at no extra cost.

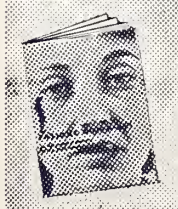

*For a detailed "analysis" of Fatigue Build-Up a definitive FREE booklet is available. Come in for your copy any time.

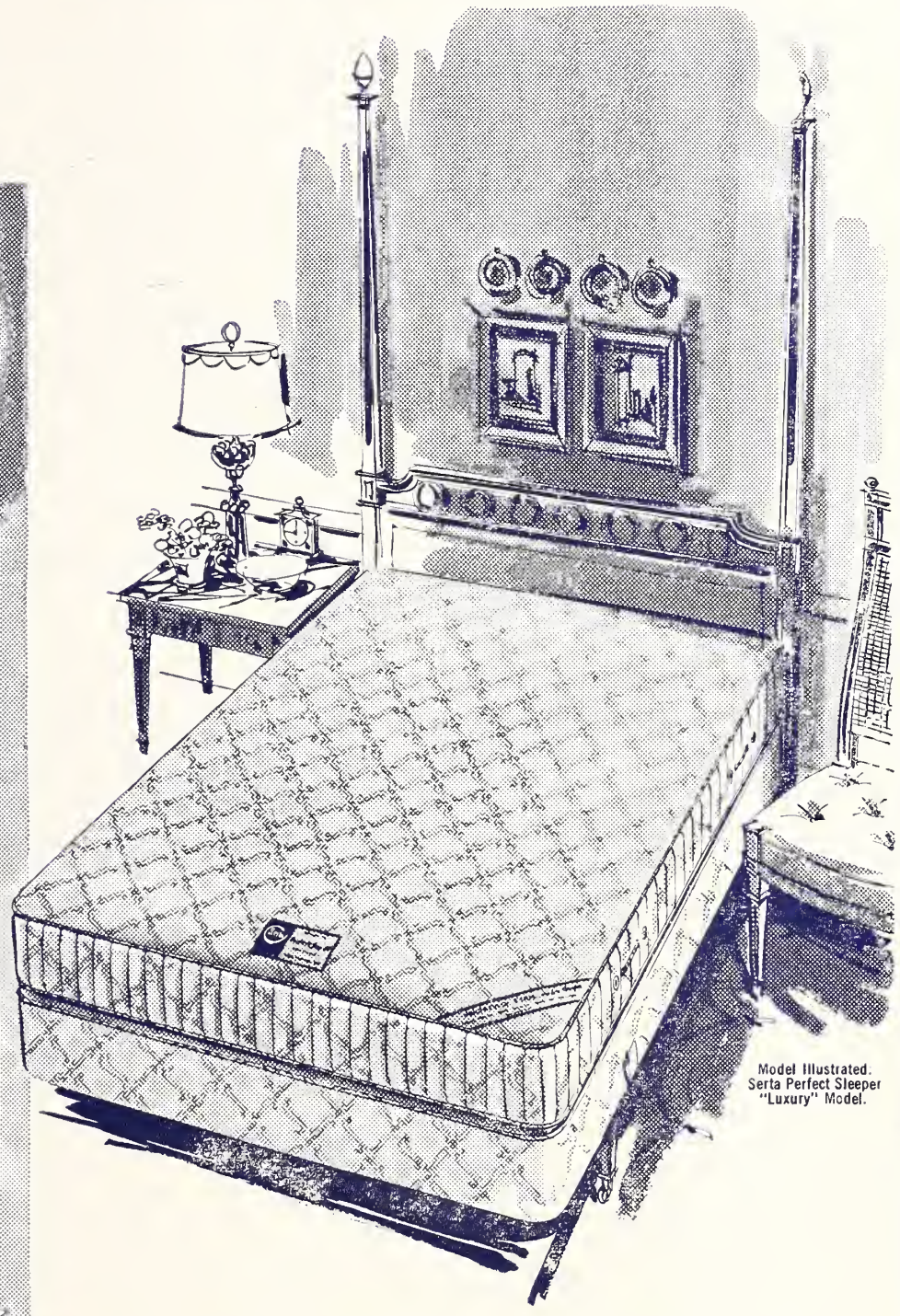

Model Illustrated. Serta Perfect Sleeper "Luxury" Model.

Exclusive Patented Sertaliners distribute body weight a totally new way

You can relax at once on this perfect sleeping surface, waste no sleep-time fighting the slab-like resistance of a too-hard mattress, *or* the too-soft sag of so many

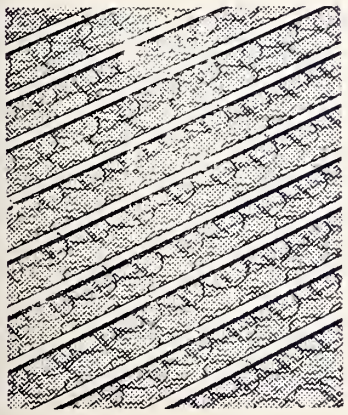

"independent-coil" mattresses. Serta has developed a unique kind of innerspring construction featuring Sertaliners, slender ribbons of steel, secured atop the rows of coil springs for far superior weight distribution.

We are proud to present the Serta "Perfect Sleeper", world's only mattress scientifically-designed to help prevent Fatigue Build-Up. Its superior principle of weight distribution, the result of exclusive Sertaliner construction, lets you relax almost immediately, make the most of every available sleep hour. The Serta "Perfect Sleeper" has a smooth, button-free top, magnificent decorator-designed cover and extra "levelizing" layer. We urge you to investigate this fine mattress today.

Serta®

$79.50 *each*

Twin or full size. Synchronized matching box spring, same price.

For Sale At Most Good Furniture And Department Stores Everywhere

The Library
University of N C
Chapel Hill, N. C.

Your baby will use 12 tons of paper

Little Herkimer's wooden bassinet is a forest product. It's one of the first of many he will need and use. Thanks to modern research, forestry and the paper industry, he will have them. Each year forest industries grow more trees, get more useful products, acquire more customers. Although a baby is born every 16 seconds in the United States, there would be enough wood — and enough industrial skills — to supply each baby 12 tons of paper during his or her lifetime. That is why the paper industry is the fifth largest, and fastest growing, in the nation.

The Chesapeake Corporation of Virginia

MANUFACTURERS OF KRAFT PULP AND PAPER • WEST POINT, VIRGINIA

a public service of AMERICAN FOREST PRODUCTS INDUSTRIES INC.

FC296
A51

JUN 5 1961

The American Jewish Times-Outlook

Confirmands At Beth David Synagogue, Greensboro, N. C.

JUNE 1961

VOTE FOR AND ELECT

William F. Parkerson, Jr.

— TO —

HOUSE *of* DELEGATES *from* HENRICO

Subject to Democratic Primary — Tuesday, July 11, 1961

Experienced
in
County and State
Affairs
Through Service
as
Commonwealth's
Attorney

A Responsible Man for a Responsible Office

• SOUND • ECONOMIC

• GOVERNMENT

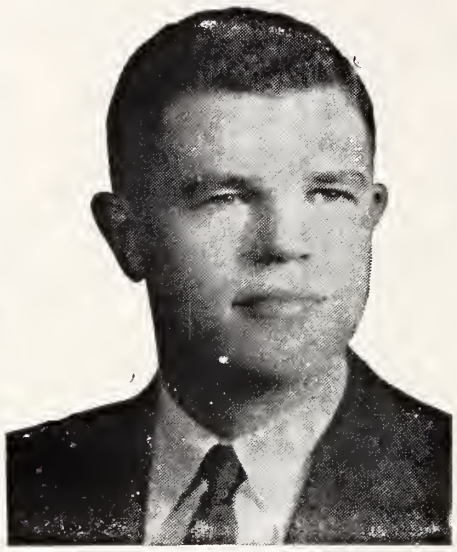

Vote Conservative!

Elect

James M.

MINOR, Jr.

TO

House of Delegates
Henrico County

SUBJECT TO
DEMOCRATIC PRIMARY
TUESDAY, JULY 11, 1961

★ **Practicing Attorney, 12 Years**

★ **Experienced in County and State Law**

★ **Henrico Businessman**

☆ **Delegate, State Democratic Convention**

Vote For

T. Dix

SUTTON

for

House of Delegates

Henrico, Chesterfield and Colonial Heights

Subject to Democratic Primary, Tuesday, July 11, 1961

Past Chairman, Henrico Democratic Committee. Member, Resolutions Committee, State Democratic Conventions of 1948, 1952 and 1960. Development by the Localities of Master Drainage Plans. Best Qualified to Protect County Interest in City-County Relationships.

SUTTON MERITS YOUR VOTE

VOTE FOR

A BUSINESS MAN WITH EXPERIENCE and PROVEN ABILITY

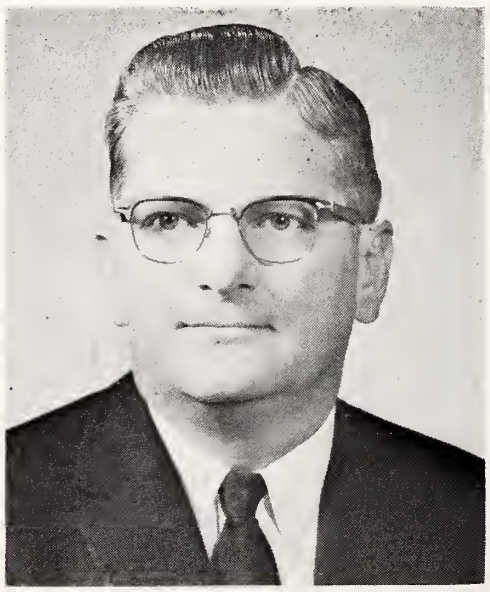

IN

Business

Agriculture

Government

Law

ELECT

Alden E. Flory

Floater Delegate Henrico, Chesterfield, Colonial Heights

Subject to Democratic Primary — Tuesday, July 11, 1961

The American Jewish TIMES-OUTLOOK
VOLUME XXVI • JUNE 1961 NUMBER 10

EDITORIALS

CHESTER A. BROWN, Editor

The Peace Corps---A Hope For The Future

By Dr. Jacob Milgrom, Rabbi
Temple Beth El, Richmond, Va.

The trial of Adolph Eichmann has its traumatic effects for the Jews of America as well as of Israel. True, the six million exterminated by Eichmann and his henchmen were their immediate family — parents, brothers, sisters, even children and only our distant relations. Nonetheless, they were flesh of our flesh and bone of our bone.

Moreover the Eichmann trial should make both our Jewries painfully aware of our mutual status: we are orphans, spiritually and physically. Our fathers at least shared a common language, memory and childhood. We have none of these bonds and are increasing danger of drifting further and further apart.

How can we prevent the sundering of Israel? UJA campaigns will not suffice; philanthropy engenders indebtedness and appreciation but it is powerless to summon forth love, the main requisite for family life. Love emerges from two who have met, who seek to know each other face to face.

That is why we cannot take offense at Mr. Ben Gurion's vehement pleas for aliyah — for immigration to Israel. His remarks are often intemperate, but they stem from a bleeding heart. He too has seen only too clearly the ominous signs of severing, of "the falling breach swelling out," and he calls for aliyah as his prescription.

Respectfully and regretfully, we take issue with him. Our roots are firm in America's soil and we are confident that our young shoots can flower into a healthy and creative Jewish community. We will not emmigrate.

Is then our dilemna insoluble? Is the sundering of Jewry inevitable? Unexpectedly—one is tempted to add providentially —the answer has come from neither Israeli nor American Jewry but from the office of the President of the United States. The Peace Corps has been established. Young Americans, 18 and over, are being asked to volunteer a minimum of one year of their lives, energies and skills to an underdeveloped area of the world. Thy may select *the country of their choice* and Israel is on the approved list.

If we have followed the press we will recall that even while the Peace Corps was in blueprint stage, the campuses of the nation responded with a spontaneous outpouring of volunteers whose applications to the White House reached avalanche proportions. Surely, if the imagination of American youth has been electrified by the call to service in blighted regions of the world—without pay, under trying conditions for a minimum of a year—how much more can we anticipate a tidal wave of Jewish youth cresting on Eretz Yisrael, spurred on not only by the ideal of helping their fellowmen, but by the personal goal of being reunited with their long estranged Jewish family, and in face to face dialogue with them — in the language and spirit of our Torah — to rebuild the Holy Land and be rebuilt thereby as more dedicated and educated Jews.

For most of us who have regarded Zionism as a logical extension of American democracy, the creation of the volunteer Peace Corps comes as a happy vindication of our life-long conviction. The American who goes to Israel will henceforth be regarded as the paragon of patriotism, the exemplar of love of country, as the emissary of American democracy to the largely uncommitted and skeptical world.

The Hebrew has a term for it, *shnat sherut,* "a year of service." *Shnat sherut* is prophetic anticipation and magnificent translation of America's Voluntary Peace Corps. A year in Israel should be the goal of every Jew — to study if we are students, to work if we have skills, or simply to visit with our families so that we and our children and they and their children will no longer be alienated but be reunited as the historic seed of Abraham, Isaac and Jacob.

Mrs. Julian Hennig

Southeastern Jewry, and the community of Columbia, South Carolina, in particular, suffered an irreplaceable loss in the passing of Mrs. Julian Kohn Hennig, who died in her native city on April 19th.

Rabbi David S. Gruber, in his eulogy at the funeral service, referred to Mrs. Hennig as "first lady and citizen of Columbia and South Carolina." That this was a fitting tribute is attested to by her life — one of service and contribution to her fellowman.

As a writer of distinction and versalility she compiled textbooks on order and organization which were widely accepted for school use. As a biographer she wrote of outstanding fellow Jews and histories of synagogues. To the many organizations and individuals whose lives she touched there will be an unfillable vaccum.

For her survivors, her husband, Julian, her son Julian, Jr., her daughter, Mrs. Irene Burnett all of Columbia, and a brother, Theodore Kohn, of Richmond, Virginia, the universal esteem in which she was held will serve as solace in their bereavement.

Universal Values

With the launching of the second series of Directions '61 - A Jewish Perspective, carried on Channel 7 on four consecutive Sundays, from April 23 to May 14, inclusive, we must congratulate both The Jewish Theological Seminary of America and the American Broadcasting Company for the vision which has added a new kind of religious programming to our traditional Sunday fare. The program rotates among the three major religious groups, with Catholics, Protestants, and Jews presenting in turn series of four or five programs.

Directions '61 - A Jewish Perspective, produced by The Jewish Theological Seminary of America and hosted by Theodore Bikel, has been particulary successful. Mr. Bikel brings to the programs his talents as a musician and folk-singer, his familiarity with Israel and with the American Jewish community. The Seminary has been successful in providing scripts

Please Turn To Page 16

THE AMERICAN JEWISH TIMES-OUTLOOK, published monthly at 530 Southeastern Building, P. O. Box 1469, Greensboro, N. C. Chester A. Brown, Editor; David Bernstein, Publisher; Nathan Kessler, Manager, Virginia Office; Florence Byers, Virginia News Editor: Broad Grace Arcade, P. O Box 701, Richmond, Va. Member Seven Arts Feature Syndicate, Inc. $2.00 per year payable in advance. Entered as Second-Class Matter at the Post Office at Greensboro, N. C., under Act of March 5, 1879. The views expressed by contributors are not necessarily those of the publishers, but may be published in the interest of freedom of the press. THE AMERICAN JEWISH TIMES-OUTLOOK is owned and edited solely as an independent enterprise and is not a Jewish community undertaking.

PLAIN TALK

By ALFRED SEGAL

THIS CONFEDERATE SOLDIER

This ... today's column is written by Eugene Henry Levy who has been out of this this world a long, long time ... and it's done much more beautifully than any of my

ALFRED SEGAL

own. Eugene Henry Levy was of New Orleans, a private in the Confederate army of Northern Virginia who kept in the fight unto the surrender at Appomattox Courthouse in 1865.

The date was April 28, 1897 ... the eve of Ulysses Grant's birthday and of the dedication of his mausoleum. On that day Eugene Henry Levy had a letter in the New York Tribune in which as a long-ago defeated soldier he gave out the forgiveness the peace and the love which were of his heart.

I find his letter in the American Jewish Archives of which Dr. Jacob Rader Marcus of Cincinnati's Hebrew Union College is the director.

"Sir," Eugene Henry Levy is saying to the Tribune's editor, "in the four years of terrible conflict, during which I wore gray and served as a private in General Lee's Army of Northern Virginia... I learned much of death in its most tragic and violent forms. Thirty-two years have passed since the battle flags were furled and the victors turned to the North and the vanquished faced their desolate homes in the South to begin the life struggle under the old flag . . .

"After statesmen had wrangled for nearly two generations, the question between sections was left to the arbitrament of the sword, and the true men of the South never showed more valor or more manliness than they did in bowing heroically and uncomplainingly to the will of Providence . . . Since that day at Appomattox, the mystic angel's bugle call has been summoning with increased rapidity the remnant of the Army of Northern Virginia to cross the dark river.

"Today on the eve of General Ulysses S. Grant's birthday and the dedication of his mausoleum, I must confess my heart is touched; and the years roll away and I am again a lean, gaunt boy ... listening to the terms Grant proposed to our leader Lee, whom we all so loved . . . and whom every man in blue respected. If by some divine mandate, the comrades in gray, who died before or who have been called since, could once more assemble . . . I feel they would rally in the lines and dress ranks, to do honor to the memory of Grant, the heroic commander."

(All the old hate and prejudice of that war had gone from Eugene Henry Levy's heart and he was giving tribute to the character of the U. S. Chieftain of the other Army in the hour of the Confederate surrender.)

His letter goes on: "In that supreme moment when Fame covered his efforts at the bidding of Victory, Grant gave no thought to himself . . . The impoverished men in gray . . . the men whose clothing was rags, the men whose money was waste paper . . . yet men whose manhood remained. It was to the care of these that Grant gave his first thought.

"I recall again the feeling of indignation, of humiliation that swept through our lines when we learned that the surrender had been agreed to between the opposing commanders. It was alone our faith in Lee that reconciled us to the inevitable. But . . . when men in blue came over to divide with us their ration and blankets . . . our spirits revived and we felt that life was still worth living to the ragged remnant of Lee's army . . . Grant had more to do in making this change than any other man on either side. I did not vote for him (for President) while he was living; I honor him while dead and on his grave I lay my sprig of Louisiana magnolia blossoms now that his tomb is being dedicated and his countrymen leave the rest to history.

"The day is coming when we who fought on opposing sides will be mustered out (by death, that is). Then a broader charity will take the place of sentimental hate. Then our children and their children's children will glory in the exploits of Americans, no matter who led or where they fought. A few names like Lincoln and Grant and Lee and 'Joe' Johnson will rise over all as the finest types of American manhood. Our prosaic mountains and rivers and villages will be full of enobling legend and poetic tradition to the coming generations because of the men in blue and the men in gray who struggled in them."

Yes, thanks, thanks, Eugene Henry Levy, for this eloquent column. The American Jewish Archives also have several letters of tribute written by New Yorkers to the Tribune in praise of Mr. Levy. This one from George Norris of Brooklyn written on April 28, 1897 in which Mr. Norris who had been a Union soldier was saying of Mr. Levy, the former Confederate: 'That article shows him to be a large, brave, intellectual man. We want more such men as Mr. Levy

Please Turn To Page 42

Contents

Editorials 3
Plain Talk — Alfred Segal 4
Pharaisism and the Torah — Rabbi Samuel Umen 7
Man of the Month — Hyman Jacobs 9
Barney Glazer's Hollywood 11
A Father-In-Law In Israel — Anita Engle 13
Eugenia Phillips — Harry Simonoff 15
Parables of a Modern Prophet — Rabbi Solomon Jacobson 19
Woman's Eye View — Marianne Zeitlin 25
Looking Back at A Half Century — Nathan Ziprin 22

VIRGINIA

Newport News — Mrs. Martha B. Shapiro 6
Richmond Temple Beth El — Mrs. Eddie Cantor 6
Richmond Temple Beth Israel — Mrs. Morton Plotkin 6
Norfolk J.W.V. Fred and Beverly Handel 16
Portsmouth — Meyer H. Jacobson 17
Roanoke U S Y — Joan Kaplan 20
Southwest Virginia B'nai B'rith — Mrs. Sidney J. Lenett 23
Richmond J. W. V. Bert Simons 26
Richmond Council of Jewish Women — Nancy Thalheimer 26
Norfolk — Mrs. William Schwartz 31

NORTH CAROLINA

Durham — Mrs. Sam Freedman 8
Hickory—Phil Datnoff 12
Charlotte Temple Beth El — Mrs. Stanley Slesinger 20
Asheville — Mrs. Gustav Lichenfels and Mrs. Edward Fater 29
Whiteville — Mrs. Martin Bernstein 30
Statesville — Mrs. Milton Steinberger 30
New Bern — Mrs. Lou Elden 32
Kinston — Mrs. Sol Schechter 32
Williamston 33
Gastonia — Mrs. Pauline B. Chinn 33
Wilmington — Mrs. Norma May 35
Raleigh Congregation Beth Meyers — Mrs. Oscar Legum 36
Around Greensboro — Mrs. Daniel Hollander 37
Salisbury — Mrs. S. W. Guyes 39
Charlotte Temple Israel — Mrs. Ted Valenstein 40

SOUTH CAROLINA

Charleston 26

THE COVER

Greensboro, N. C., May 7th, 1961

Greensboro, N .C., May 7th, 1961

Left to right: Ruth Ann Karesh, daughter of Dr. and Mrs. Harry Karesh; Barry Kaiser, son of Mr. and Mrs. Howard Kaiser; Sherri Wolvek, daughter of Mr. and Mrs. Sidney Wolvek; Stanley Hyman, son of Mr. and Mrs. Joseph Hyman; back row: Lewis Schloss, son of Mr. and Mrs. Harold Schloss; Herlyn Brevda, daughter of Mr. and Mrs. Harry Brevda; Fred Startz, son of Mr. and Mrs. Harris Startz; Sara Ann Lynch, daughter of Mr. and Mrs. Bert Lynch; Sidney Gray, son of Mrs. Sylvia Gray; Rabbi Simcha Kling; Marian Lippman, daughter of Mr. and Mrs. William Lippman; Lee Kabat, son of Mr. and Mrs. Julian Kabat; Barbara Pinsker, daughter of Mr. and Mrs. Irving Pinsker; Charles Myers, son of Mr. and Mrs. Lewis Myers; Sharon Rose, daughter of Albert Rose.

T. MUNFORD BOYD
For Attorney General

LT. GOV. A. E. S. STEPHENS
For Governor

SEN. ARMISTEAD L. BOOTHE
For Lieutenant Governor

VOTE FOR ACTION

Nominate
Stephens. Boothe. Boyd

Democratic Primary, July 11th

"We are pledged to restore this magnificent Commonwealth to the position of leadership it enjoyed in America for a long period two centuries ago. To achieve this purpose we shall seek and obtain the advice of the best minds in Virginia, both in and outside the Legislature. We shall seek earnestly to instill the interest, obtain the opinions, and rely upon the ideals and energy of the young people of the State. We shall strive to kindle in the minds of Virginia's public-spirited women, a fiery interest in good government, economical government and forward-looking government. We are determined to enlist the interest of a far larger number of our people in the affairs of their State, and thereby insure a future as vigorous as the past."

- - Conclusion of Stephens-Boothe-Boyd Platform
. . a pledge of positive action for Virginia

Newport News, Va.

MRS. MARTHA B. SHAPIRO, Correspondent

Recently elected officers of the Newport News, Va. Jewish Community Council are, left to right: F. O. Blechman, chairman; Leroy Spigel, president; Leonard Harris, first vice-president; Martin Lee, second vice-president; Dr. Cyril Mirmelstein, third vice-president; Louis Morewitz, Allied Jewish Appeal chairman; Stanley Drucker, financial secretary; and Mayer Sarfan, assistant financial secretary. Absent from photo are Mrs. Samuel Ellenson, recording secretary; Samuel J. Silverman, treasurer; Mrs. William Diamonstein, Honorary Vice-president.

Mr. Leroy Spigel and Mr. Franklin O. Blechman have announced the appointment of the following committee chairmen to head the subcommittees of the Jewish Community Council and Center: Budget, Phil Moonves and Hiram Wolf; Case Work, Daniel Schlosser; Cash Collections, Ben Becker; Community Relations and Public Welfare, Arthur Lieverman; Hebrew Friendly Inn, Moe Anker; Home of the Aged, Maurice Block, Mrs. William Diamonstein, Bernard Lipman, Samuel A. Mirmelstein, Mrs. Harry Oser, Jack Rubin, Samuel J. Silverman; Finance, Stanley Drucker, Martin Lee; Jewish Children's Service, Mrs. Harry Oser; Va'ad Hakashruth, Milton Becker; Annual Report, Mayer Sarfan; Program, Stanley Scher; Athletics, Phillip Fox; Art, Mrs. Sol Levinson; Armed Forces, Lt. Col. Sidney Lowenstern; Boy Scouts, Herbert Morewitz; Business Men's Luncheon Club, Charles Becker; Day Camp, Mrs. Abe Nachman; Grand Club, Mrs. Moe Friedman; House, Sam Levingston; Film Classics Club, Mrs. Irving Berlin; Membership, Milton Becker; Music, Dr. Irving Berling; Children's Series, Mrs. Alan Diamonstein; Chamber Music Society, Mrs. E. J. Binder; Kindergarten, Mrs. Phillip Fox; Personnel, Allen Conn; Sunday Night Socials, Mrs. William Diamonstein; Self-Study Committee, Dr. Emanuel Greenspon and Mrs. E. J. Binder; Women's Day, Mrs. Emanuel Greenspon.

The Women's Division of the Allied Jewish Appeal held a Fifteen Dollar Minimum Luncheon honoring the Fifteenth Birthday of the Women's Division and had as the guest of honor, Shulamith Zechory Spector from Israel. A community-wide Bar Mitzvah Celebration, honoring the State of Israel's Thirteenth Anniversary, was also held during the past month. Jan Bart, the world renowned television and radio star, was guest artist for the occasion, and a special tribute was also paid to all of our local young men whose Bar Mit-

Please Turn To Page 24

Richmond, Va., Temple Beth El

MRS. EDDIE CANTOR, Correspondent

All of the officers for Beth El Congregation, Sisterhood, and Men's Club have been duly nominated, elected, and installed for the forth-coming year 1961-1962.

Reelected to a second term of office as president of our congregation is our outstanding Jack Fine. His executive board consists of: vice-president and chairman of the board Rudy Stahl, vice chairman, of the board Wilbur Kocen, Treasurer Melvin Weinstein, financial secretary George Rochkind, recording secretary Sidney Passamaneck.

The officers of our Sisterhood were installed at a lovely luncheon on May 17 in the Temple Social Hall.Mrs. Albert Evans was chosen to lead our ladies for a second term as a result of her untiring efforts and magnificent job she did last year. All of her vice presidents will continue in their same capacities; Youth Activities Mrs. Harold Breitstein, Program and Culture Mrs. Herbert Peters, Fellowship Mrs. Marvin Hackel, Ways and Means Mrs. Harold Schultz. The other members of the executive board will be: treasurer Mrs. Irwin Schapiro, assistant treasurer, Mrs Stanley Linas, recording secretary. Mrs. Norman Sissky, corresponding secretary Mrs. Arlyn Ruby, assistant corresponding secretary, Mrs. Eugene Glock, financial secretary Mrs. Stanley Greenbaum, historian Mrs. Leo Gilman, advisor Mrs. Meyer Levin, parliamentarian Mrs. I. R. Levet, honorary president Mrs. Hyman Lebarwitch.

Herbert Levenson was installed as president of our Men's Club. His able assistants will be: Albert Smith, Harry Rosen, Sam Brown, Jacob Steinberg, vice presidents, Meyer Friedman treasurer, Martin Horowitz corresponding secretary, Arthur Bornstein recording secretary.

The members of Beth El have elected to office outstanding individuals for the forthcoming year as indicated from all of their past records. This year should be a record one for Beth El. All of us will lend our wholehearted support and extend our sincerest wishes for success. The year 1961-1962 will be a memorable one.

Richmond, Va., Temple Beth Israel

MRS. MORTON PLOTKIN, Correspondent

The Mother and Daughter dinner held last month in the Temple's Social Hall sponsored by the Sisterhood was a tremendous success. Everyone that attended enjoyed the most delicious dinner and the fashion show put on by the mothers and daughters.

Game night was held on May 28 by the brotherhood and sisterhood in the social hall. The Piano Fund Raffle was pulled. Everyone of the very large attendance had a grand time and it was most successful.

The brotherhood and sisterhood are planning for their annual Sunday School Picnic to be given the early part of June.

The Temple Beth Israel Women's Bowling League held their annual banquet at Leon's Supper Club where trophy's and awards were given to the following: Miss Doreen Sachs; high average, Mrs. Tillie Heller; high set, Mrs. Dottie Brown; high game, and Mrs. Rose Jaffee most improved bowler of the year. Champion Team; Asland Furniture with Miss Doreen Sachs capt., Mrs. Helen Russinsky, Mrs. Lorraine Smith, Mrs. Barbara Hubbard and Mrs. Rose Sibleman. High Team Set; Mrs. Bertha Plotkin capt., Mrs. Tillie Heller, Mrs. Becky Morgan, Mrs. Frances Friedenberg and Mrs. Kate Rudman.

Please Turn To Page 26

Pharisaism And The Torah

By Rabbi Samuel Umen

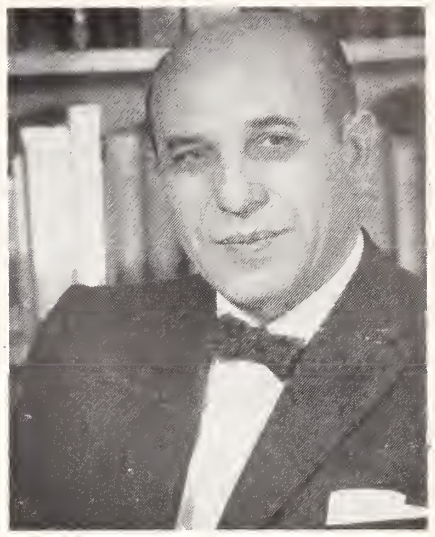

RABBI SAMUEL UMEN

The Torah and the Jewish people are one. One without the other is inconceivable-even as Christendom is inconceivable without Christ. The Jews are a distinct people by virtue of the Torah and it is the Torah that is mainly responsible for the survival of the Jewish people. But the Torah is an ancient document, containing on the whole laws, lessons and precepts intended for a very early period of Jewish history. By what power, what magic then did this instrument of antiquity manage to remain the guiding influence of the Jew through the ages and to this day? In other words, if the Torah is credited with preserving the Jew, what has preserved the Torah? The logical answer to this question is of course—the Jewish people. By clinging to the Torah the Jewish people have therefore preserved it. But why would a people honor teachings that had no appeal for them, which were not related to their lives? It is unlikely that sheer sentimentality could have preserved the Torah. The answer seems to lie elsewhere.

To know how the Torah was preserved and why its influence over the Jews never ceased, requires some knowledge of the pharisaic period—an understanding of the work of the Pharisees. For it was during that period, and through the genius and spirit of the Pharisees that the Torah was rescued for the future.

Now who were the Pharisees and what did they do with the Torah that the Jews throughout their long history could make its teachings their way of life, be inspired by its commandments and utter the words: "For they are our life and the length of our days. Day and night we will meditate upon them."

Pharisaism is traceable to the period of the eighth century prophets and even to the time of Moses. Pharisaism is an attempt to make religion the dominant factor in the daily life of a human being and in society as a whole. It represents spiritual growth; it symbolizes ethical and moral progress; it defines Judaism; it is the key to the Jewish soul.

By virtue of Pharisaism, Judaism was never allowed to lag behind the times, become a relic, a dead letter.

The Pharisaic spirit is evident in the ethical and moral laws of Moses; it is manifested in the democratic, universal teachings of the prophets; it is reflected in the liberal rabbinic lore, and the wisdom of the Jewish philosophers.

Pharisaism is at work in every period of Jewish history, in every phase of Jewish thought and life; its paramount concern is to pursue truth and promote the spiritual welfare of man. Every attempt ever made to thwart the progressive dynamic spirit of Pharisaism from within or without was destined to fail.

The name Pharisee, which has come into the English language through the Latin translation of the New Testament and represents the Greek word Pharisisaios, goes back directly to the Aramaic word Parisha, the equivalent, in popular speech, of the Hebrew Parush, from the verb parash. The root meaning of the verb is "to separate." The name Pharisee would seem to indicate persons who were separated.

What the Pharisees separated themselves from still remains conjectural. However, in view of the Pharisaic nature, it would be a good guess to say that the Pharisees separated themselves from any religious beliefs, principles and opinions which were outdated, static and reactionary.

The position of Pharisaism is best exemplified by its battle against the priesthood after the Jews returned from Babylonian captivity in (537 B.C.). This period may be considered as the beginning of the end of priestly dominion. With this period a new type of leader emerges — one more representative of the people, than the priest. The new leader is called Sofer-Scribe. The period itself is described as that of the Sopherim-Scribes. Ezra who helped the Jews readjust themselves after their return from Babylonia is perhaps the first of the Soferim. By the description given of him the character of the Soferim is included. It is said of Ezra (Ezra VII-10) that "he had set his heart to 'seek' the law of the Lord and to do it and to teach in Israel statutes and judgments." "The word 'seek 'does not represent what Ezra had set his heart to do. 'Darash' in this connection when its object is the Torah, is not to 'seek' but to 'interpret.' "Ezra was the first of these who made it their business to interpret the Torah; and he did so for the purpose of "teaching in Israel statutes and judgments."

The Soferim, were first and foremost, "Men of the Book," and that Book was the Sepher Torah, which it was their duty to expound and teach.

Learned in the Law, the Soferim or Scribes, who were called the Pharisees, (Separated) were intent on wresting the Torah from the hand of the priests, popularize it and make it the guiding law of the masses.

The priests who were the official heads of the community and whose first function was to minister in the Sanctuary, placed Abodah, the Sacrificial rites in the Temple before the study of the Torah. In this policy they were supported by the aristocracy, who took no interest in the dissemination of religious knowledge. The priests and their followers were called the Saducees — "followers or descendants of Zadok," a priest who lived during the days of Solomon.

As the Soferim, or the Pharisees, were determined to spread the knowledge of the Torah among the people, so they also advocated the democratization of worship through public prayer a higher form of worship and a more direct approach to God.

The disputes between the Pharisees and the Saducees, the Soferim and the priests continued for a long time. The real impact, however, of the people's party did not make istelf felt until the second century B. C.

Now, what were the main points of disagreement between the Pharasees and the Saducees? The Saducees aclaimed full authority in all matters pertaining to religion. They claimed that they had this authority, from the Torah itself. They argued that they were the only legitimate custodians of the Torah. They held that the Temple was the only national institution of worship and that they were recognized functionaries of the Temple. It was their belief that only the written law in its literal form was binding upon the people and all such laws which they themselves decreed.

The Pharisees who through the centuries popularized the Torah, raised many scholars, held other views, They believed that the Law was the heritage of the entire house of Jacob, the common possession of all the people and that

Please Turn To Page 10

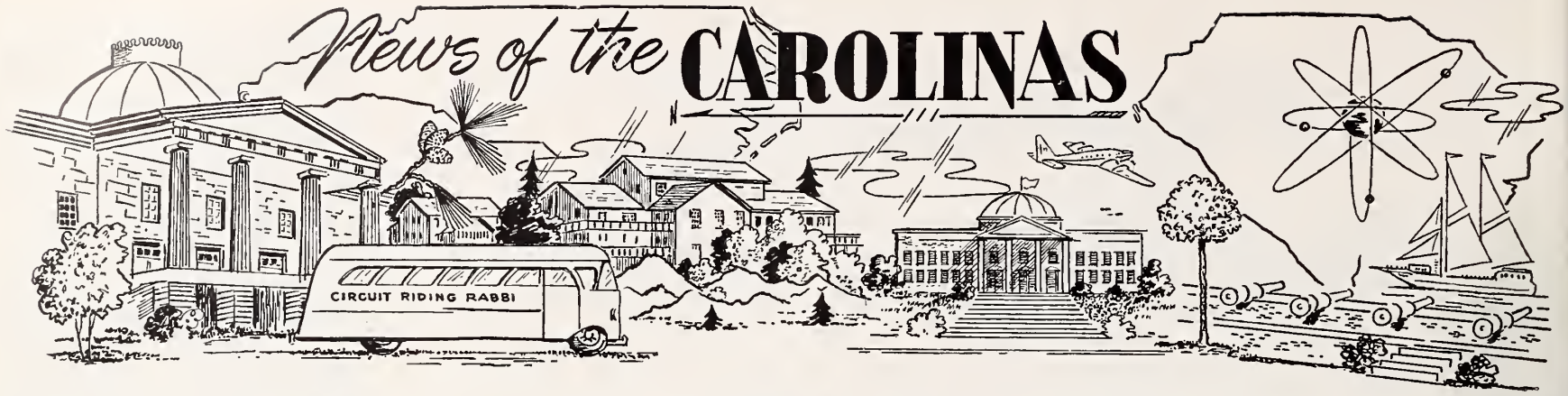

Durham, N. C.

MRS. SAM FREEDMAN, Correspondent

OFFICERS OF THE SEABOARD REGION OF YOUNG JUDEA

Seated-left to right: Isabel Sklar, Duke University, leader of Durham club; Miriam Lane, President of Durham Y. J. Sheila Blum, Baltimore, Md., President Seaboard Y. J.; Ruth Salmon, Washington, D. C., Director of Seaboard Youth Council. Standing: Yossi Alsheck, Tel Aviv-Nat'l Representative of Israel Scouts; Bob Honehill, Brooklyn, N. Y., Nat'l. Representative Jr. Leader's Assoc.; Jean Managla, Baltimore, Md., Nat'l. Vice-President Seaboard Region; Ralphy Salmon, Washingotn, D. C., Exec. Director, Seaboard Young Judea; Fay Levine, New York, Nat'l Jr. Secretary; Larry Povich, Washington, D. C., Rep. Seaboard Alumni Assoc.

Spring—so late that most folks had stopped peeking around the corner to see if it was coming—finally pounced on us with an energy appropriate to her age. The prodigal season had teased Durhamites once or twice about a month ago, but had been hiding ever since then. However, when one entered the Beth El Synagogue Center May 3rd, they were immediately struck by the lovely spring decorations for the Sisterhood's annual Torah Luncheon!

A dramatization of the Book of Ruth, as interpreted by Marion Rosenzweig and Rita Keeler of Chapel Hill will long be remembered by the members. This presentation of "Ruth" is an original work by Mrs. Rosensweig, part of a series of dramatic poems she has written dealing with women of Biblical times.

In addition to the dramatization, the luncheon program included a colorful candle-lighting ceremony, "Sisterhood's Pot of Gold," in honor of the members who have contributed to the Torah Fund, which is used to equip and maintain the synagogue. This ceremony was under the direction of Mrs. David Danneman.

Presiding over the luncheon was Mrs. J. Rose, Torah Fund Chairman, with Mrs. J. Robbins as co-chairman.

Hadassah commemorated the 13th anniversary of the State of Israel's independence with a Friday night program at the Synagogue. Mrs. N. Wolf brought greetings from Hadassah, Mrs. A. Greenberg and Mrs. Herbert Kaplan participated in the readings. Mrs. E. J. Evans delivered the sermonette on "The Thirteenth Anniversary of the State of Israel."

The week-end of April 14-16 was a busy one for our Young Judeans. Nearly one hundred delegates as well as national representatives from New York, arrived for the Seaboard Young Judea Spring Convention. The local chapter was host and the Youth are to be commended for the magnificent job they did in planning and carrying out all the arrangements.

Miriam Lane, president of the local chapter, welcomed the delegates, Shelia Bloom, Baltimore, Regional President, delivered a message on the program of the Young Judeans; Linda Goldberg served as Religious Chairman, all participated in Friday evening services.

Saturday was spent at the synagogue attending morning services; in the afternoon a turkey dinner was served. The entire afternoon was spent at the synagogue attending lectures, interspersed with Israeli folk dances and songs.

The evening found them again at the synagogue where a square dance was held, after which Mrs. N. Wolfe and Mrs. J. Lane were hosts at open houses.

It was a delight and joy to behold the positive and warm spirit that our young people exhibited to their Faith and their Spiritual and cultural homeland. Our congratulations to Hadassah for assisting in the sponsoring of this convention.

It is always with great pride and pleasure that I report the honors that come to Harvey Peck. Harvey, a senior dental student at the University of North Carolina was recently revealed as Jason (president) of the Order of the Golden Fleece at the University in ceremonies held there. Harvey was among the officers of the secret order whose identity is kept secret throughout the school year. The

Please Turn To Page 14

TAILORED FOR YOU...
Blocks SOUTHLAND SPORTSWEAR
• Luxury Fabrics
• Handsome Styling
• Washable • Popular Priced
Block-Southland Sportswear, Inc.
WILMINGTON, N. C.
NEW YORK OFFICE: EMPIRE STATE BLDG.

Star ELECTRIC CO.
Contractors & Engineers
Residential — Commercial — Industrial
Electric Service
Wiring • Fixtures • Electric Radiant Heating
1421 Battleground GREENSBORO, N. C. Dial 275-4544

MAN of the MONTH

Hyman S. Jacobs

Atlanta, Georgia

HYMAN S. JACOBS

At the annual convention of the Fifth District Grand Lodge of B'nai B'rith, to be held in the Americana Hotel in Miami Beach June 4th to the 7th, a signal honor will be paid to an outstanding individual who has dominated the scene in the Southeastern region of our country for many years.

At that time and occasion, the first Fifth District Youth Fellowship will be named in his honor. The Fellowship will be used to help B'nai B'rith Youth Services — Hillel, AZA, BBG and Vocational Guidance.

The man to be thus honored is Hyman Sussman Jacobs — affectionately know as "Hymie" — of Atlanta, Ga. It will be fitting recognition of one who has given 60 years of his life to service for humanity.

Hyman S. Jacobs was brought from his native Lithunia, where he was born in 1880—as a young boy. Settling in Atlanta, his first love was the Synagogue, and he has been an active member of Ahavath Achim Congregation there for 60 years, holding various offices, including the presidency.

In 1901 w,ith the organization of the Jewish Educational Alliance, now the Atlanta Jewish Community Center, Hymie became the charter secretary, and he has maintained

Please Turn To Page 12

The Common Sense Candidate

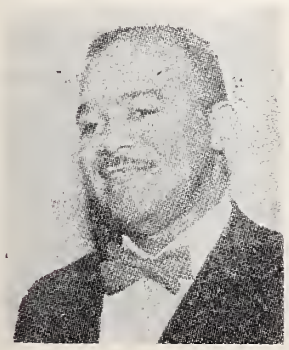

Colston A. Lewis

VOTE FOR

Colston A. Lewis

FOR

House of Delegates

Democratic Primary

TUESDAY, JULY 11, 1961

Save the Public Schools of Virginia

VOTE FOR

Mrs. O. E. Zacharias, Jr.

For House of Delegates

Subject to Democratic Party

Tuesday, July 11, 1961

- Building People, Instead
- Of Building Buildings.
- Sound Economy in Government.
- Encourage Industry to Va.
- Preservation of Our Public
- School System. Help for Aged.

It is useless to have buildings unless they are adequately staffed and equiped. It is not the building but the people who give the service that is important. All purpose clinics to give before and after care treatment for Mental patients. Medical and nursing home care for the indigent aged. Adequate number of teachers to work with the handicapped. A Better salary scale for teachers & Social Workers.

VOTE FOR and RE-ELECT

E. TUCKER CARLTON

FOR HOUSE OF DELEGATES

Subject to Democratic Primary - Tuesday, July 11, 1961

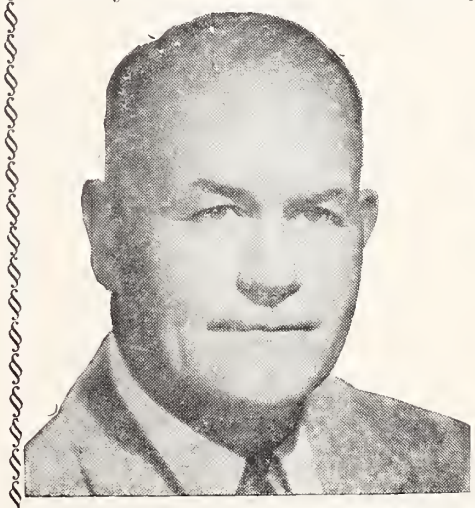

- Veteran World War I and II.
- Richmond Architect.
- Member House of Delegates, Three Sessions
- Past President of the Board, Richmond Home for Boys.
- Tobacco Festival, Founder and Chairman of Board.

RE-ELECT

David E. Satterfield III

to the

House of Delegates

Subject to the

Democratic Primary

JULY 11, 1961

L. D. JOHNSON'S SONS

Roof Repairing a Specialty

1407 W. Cary St. RICHMOND, VA. Dial EL 5-2911

He Fought For FREEDOM

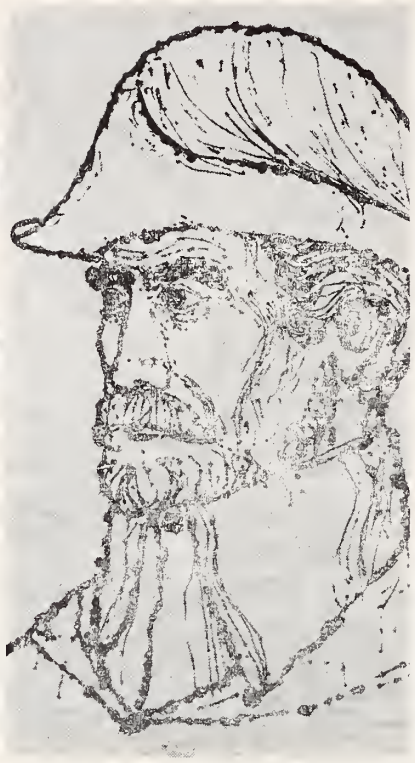

NATHANIEL BACON, WHO LED VIRGINIA'S EARLY REVOLT AGAINST DESPOTIC GOVERNMENT.

Our fight for freedom has been a long one. We will not forget the men who won what we now cherish.

Nathaniel Bacon was such a man. A hundred years before the Revolutionary War, this young Virginia planter immortalized his name by leading Bacon's Rebellion.

Against what did he rebel? Against the all-powerful royal government of 1676. Against the waste, mismanagement and corruption inherent in an all-powerful government.

There was as yet no constitution to set forth the rights of individuals. There was only the determination of the individual to preserve those basic rights at all costs.

Bacon and his men fought for their rights. Through personal sacrifice they helped obtain those individual liberties that are the basis of our nation and our freedoms.

But our long fight for freedom is a fight that will never end. In our hands, today, rests the heritage of our past.

VEPCO VIRGINIA ELECTRIC AND POWER COMPANY
RICHMOND, VIRGINIA

Phraisaism And The Torrah

Concluded From Page 7

the priests had no monopoly in it. Since there was no authority other than the Law, therefore all who knew the Law that is its teachers, whether priests or Israelites could speak in its name and represent its authority.

They further stressed that in addition to the Written Law — there was an Oral Law — tradition and that it was equal to the Written Law. They included in the Torah, the teachings of the Prophets and the other sacred writing. "God" they said, desired to ennoble and benefit Israel, therefore He multiplied for them Torah and Commandments; that is, He gave them more than just the written Torah. They argued that the Torah is the guide of the people and needs to be kept up to date through interpretation. They held that the word Torah means more than Law—it means study, and also interpretation. They impressed upon the minds of the people the lesson that sacrifices were not the most acceptable form of worship and that worship through prayer was a more effective more progressive approach to God than animal sacrifices and the burning of incense.

It was the Pharisaic spirit which rendered the Torah into a living law — a law of life. The broad liberal Pharisaic concept of Torah, God, religion, and humanity, assured the future of the Torah and the people of the Torah.

The pharisees were the strongest guardians of the religious vitality of the Jewish people. They had the deepest and clearest insight into the meaning of the religion which was based on the Torah, and they had the greatest influence in marking that religion effective in the common life.

The primary concern of the Pharisees was to make the Torah the supreme guide of life, in thought, word and deed, by study of its contents, obedience to its precepts, and, as the root of all, conscious service of God Who had given the Torah. This was their ideal for themselves, and for all whom they could influence.

In the synagogue they had developed a type of religion which was independent of the Temple and unharmed by its destruction. And in the Schools, more particularly those where the leading teachers (rabbis) studied and taught the Torah, they insured the continuity of the Jewish religion, both as theory and practice, in spite of all outward disasters. The Jewish religion as it is today traces its descent, without a break, through all the centuries, from the Pharisees.

"Pharisaism" says Dr. Jacob Lauterbauch, has contributed much to religious development and to religious liberalism. For. directly and indirectly, within Judaism and outside of it, it has helped much to bring about a finer appreciation of religious ideas, a higher spiritual conception of God, a better understanding of men as the children of God, and of their relation to one another. It has taught man to recognize God as his father and his fellowman as his brother.

In particular, it has enabled Judaism to develop as a spiritual religion without a sacrificial cult, without an hereditary priesthood, and not limited to any one place, but expressing eternal spiritual truths and spreading the ideas of One God and one humanity throughout the world."

Lester Ginsburg, outgoing president of the New York Association for New Americans, predicted in New York at the association's 12th anual dinner that 7,000 Jewish immigrants were expected to come to the U.S. this year. Philip M. Klutznick, U. S. representative in the U.N., told the parley that although the large flow of refugees had dwindled sharply since the early post-war years, "no one may hazard a guess when or where in this chaotic world an event may transpire that will change its relative quiet."

When everything must be — Just So

Puritan
richmond's finest cleaners and launderers

Fashion Cleaners. . .Custom Launderers. . .EL 5-5726
4501 W. Broad St. Customer Parking Car Service
RICHMOND, VIRGINIA

BRIDAL PORTRAITS AND CANDIDS ARE OUR SPECIALTY

phone EL 8-4826

WENDELL B. POWELL STUDIO

3201 GROVE AVENUE — RICHMOND, VA.

RE-ELECT
Fred G. Pollard
TO
HOUSE OF DELEGATES
Subject to Democratic Primary
Tuesday, July 11, 1961
Your Vote and Influence Will Be Greatly Appreciated

BARNEY GLAZER'S
Hollywood

Hollywood, California — You folks residing in the old hometown will probably like to know that I receive many calls from former residents who now live in the Hollywood area but still cling to their native city by subscribing to and receiving this Column. They get quite a kick out of talking to a contributor back home, but a contributor who lives here in Hollywood. No, they don't want to make a soft touch. Neither do they want any favors. They just want to say hello.

Groucho Marx and Dinah Shore, who live on the same street in Beverly Hills, are deeply disturbed because hundreds of autoists use their street daily to drive up to the summit of their hillside where they can stand on a vacant lot and watch the most gorgeous view of the city and the Pacific Ocean. The lot, by the bye, is owned by Producer Hal Wallis and his wife, ex-actress Louise Fazenda.

Jerry Lewis, who thinks he's funny but isn't, has made some very sad pictures of late. His unfunniest to date was "Cinderfella." Trouble with Jerry is that he's been trying too hard ever since his break with Dean Martin. Perhaps he's trying to prove to Dean how successful he can be. I don't think that Dean could care less.

Anyway, Lewis should make it a point to see Walt Disney's "Absent-minded Professor," starring Fred MacMurray and Nancy Olson. This is the funniest picture of the last decade and it's all done so effortlessly that Lewis should study it long and hard. He's a long way from matching Disney's production or MacMurray's acting genius.

BARNEY GLAZER

Mazel tov to Dodie and Michael Landon on their 5th wedding anniversary. Michael is the young member of the starring cast of the television series "Bonanza." . . . Dimitri Tiomkin hosted a party for the Negro gospel and spiritual vocalist Mahalia Jackson at the Beverly Hills Hotel recently. Out of respect for Mahalia, Dimitri served nothing stronger for sipping purposes than tea and coffee.

Shecky Green, the comedian who made Las Vegas famous (or was it the oher way around?) says he hates Mort Sahl's sophisticated comedy act because: "How can I steal what I can't understand?" . . . Hearing that Gene Barry's wife, Betty, played an important role in a recent segment of the televised "Bat Masterson" series, Dave Barry's wife is demanding equal time in her husband's comedy night club act.

A lot of puffed heads in Hollywood can take charm lessons from Jeff Chandler, our filmtown's shining example of level-headedness . . . Lee Anthony, who has played in many movies and television series, was Bar Mitzvahed at Temple Beth Israel in Portland, Oregon, and now is a member of the Wilshire Boulevard Temple in Los Angeles.

BUY THAT ISRAEL BOND NOW!

AGED + CHRONICALLY ILL

- 67 Simmons Bed Capacity
- 24 Hour Daily Skilled Nursing Care
- R. N. Supervision. Trained Orderlies
- Nutritious Food. Trained Dietitian
- Private and Multiple Bed Rooms with toilets
- Fire Protected by Sprinkler System
- Automatic Elevator Spacious Porches
- Weekly Rates from $60 to $85 Gen. Care

Write or Phone
Bernard Maslan, President
TERRACE HILL NURSING Home
2112 Monteiro Ave. Dial MI 3-2777
RICHMOND, VA.

RE-ELECT
HAROLD H.
DERVISHIAN
to
HOUSE OF DELEGATES
Subject to the Democratic Primary
Tuesday, July 11, 1961

- Member of House of Delegates; 1958 Regular Session
- 1959 Special Session; 1960 Regular Session.
- Member of City Council, 1952-1958
- For Sound, Efficient Government. Opposed to Tax Increases.

WILLIS, KENNY & AYRES, Inc.
Investments
205 WEST FRANKLIN STREET P. O. BOX 487, RICHMOND, VIRGINIA
PHONE MI 4-0746

402 Board of Trade Bldg. Phone MAdison 7-5681
NORFOLK 14, VIRGINIA

WE EXECUTE STOCK AND BOND TRANSACTIONS ON ALL PRINCIPAL EXCHANGES

Shavuous Greetings

"W. G" Cosby
TRANSFER and STORAGE
Moving—Local-Long Distance Crating—Packing
2910 N. Blvd. • EL 5-7471 • RICHMOND, VA.

COSBY TRANSFER & STORAGE CORP.
2910 N. Blvd. • EL 5-7471
MERCHANDISE • STORAGE

THOMAS G.
POWELL
Successors to
Marvin F. Pollard, Inc.
Manufacturers of
Dial MI 3-8656
Orthopedic and Surgical Appliances, Artificial Limbs
414 W. Broad Street
RICHMOND, VA.

Lay's
H. W. Lay & Co.
Manufacturers of
Lay's Perfect Potato Chips
Made Fresh in Richmond Daily

24-HOUR TRUCK SERVICE
MAINTENANCE LEASE OPERATING
GMC TRUCKS
SALES
107 W. Canal Street
BINGHAM TRUCK SERVICE
SALES LEASES MAINTENANCE
PHONE MI 3-9173
Richmond, Va.

HENWOOD & WILSON
"EVERLASTING BEAUTY IN MONUMENTS"
Designers and Manufacturers of
GRANITE and MARBLE MONUMENTS—MEMORIALS
413-415 S. Cherry St. DIAL MI 8-7340 Richmond, Va.

Window Cleaning Contractors
for
- OFFICE BUILDINGS
- INDUSTRIAL PLANTS
- NEW CONSTRUCTION
- SHOWROOMS
- BANKS
- OFFICES

Also Brick and Stone Cleaning
DIAL
MI 4-7265
Insured Service
CUT RATE
Window Cleaning
F. W. BUCKLEY, *Manager*
First and Byrd Sts. Richmond

WE CARRY
EVERYTHING BUT
THE JANITOR
Building Equipment & Supply Corporation
811 - 13 W. Broad
RICHMOND, VA.
PHONE EL 8-4986
DISTRIBUTORS OF . . .
SANITARY JANITOR'S SUPPLIES
FRANKLIN'S CLEANERS and WAXES
V-C VICAR CLEANERS
SANDING and POLISHING MACHINES

Dot's Pastry Shop
3136 W. Cary Street
RICHMOND, VA.
DIAL EL 8-2011
Bakers of Fancy Pastries

MELVIN W. ESTES
BUY AT THE ESSO SIGN
Servicenter
NOW LOCATED
2301 W. Broad St.
Phone EL 5-9715
RICHMOND, VA.

Richmond Glass Shop, Inc.
Distributors for
- LUMINALL PAINTS
- Finest-in-Finishes
- Glass for Furniture Tops
- Safety Glass for AUTOMOBILES

814 West Broad Street
Tel. MI 3-7394

Hyman S. Jacobs

Concluded From Page 9

his interest in this organization to this day.

His first contact with B'nai B'rith, to which he was over the years to give such devoted service, was in 1903 when the Gate City Lodge was organized in Atlanta, with Hymie as its first secretary. He became president of this lodge in 1905. In 1912, he was a member of the Fifth District Executive Committee, and ever since has held one office after another in the order, becoming district president in 1938. In 1942 he organized the Atlanta Chapter of B'nai B'rith Women, of which his daughter, Mrs. Leonard Bagen, was president in 1958 .He was a member of the Administrative Committee of the Supreme Lodge in 1937 and was for many years chairman of the District Social Service Committee since 1953.

Hymie has secured some 5,000 members for B'nai B'rith's Fifth District. He helped start the first Hillel chapter in the Fifth District, at Gainesville Florida, and later a chapter in Athens, Ga. He established the first District chapter of B'nai B'rith Women in Palm Springs, Florida.

Hyman Jacobs' contribution to humanity has not been confined to his B'nai B'rith activities. In 1912 he started supervising the religious activities of the Jewish men in the Atlanta Penitentiary, which service he still continues. He has been official Jewish Chaplain of the institution for many years.

Among his other interests has been the Milidgeville State Hospital, where he has been working with the "forgotten" men among our people. He is local and regional treasurer of the Jewish Welfare Board; a trustee of the Leon N. Levi Memorial and he is working with our young people at the Riverside Military Academy, and the Polio Foundation in Warm Springs Ga.

In 1908 Hymie married Sadie Saul, daughter of Mr. and Mrs. Harris Saul, of Atlanta.

When Hyman S. Jacobs receives notice of the honor that will be paid him at the District Convention in Miami Beach, tribute will be paid to a man whose outstanding contributions to the welfare of his fellow Jews is recognized wherever his record is known. In congratulating him, we wish him many more years of happy service.

Hickory, N. C.

PHIL DATNOF, Correspondent

At the April meeting of the Glenn Zerden Lodge No. 1437, B'nai B'rith, Jules Aronson of Statesville was elected to the Presidency of the Lodge. Other officers installed at this meeting were Kurt Berndt of Hickory as Vice-President and Max Lerner of Taylorsville, as Secretary-Treasurer. The installing officer at this meeting was Phil Datnoff, the then Pres-Elect of the North Carolina B'nai B'rith Association.

Mr. and Mrs. Phil Datnoff, Mr. and Mrs. Marvin S. Zerden, Howard G. Zerden, Mrs. Selma Goldstein and Glenn Datnoff attended the 25th Convention of B'nai B'rith Lodges recently held at the Hotel Charlotte, in Charlotte, N C. Mr. & Mrs. Sam Lavitt have returned home from Florida where they spent the winter season.

Mrs. Paul Lavitt and young son visited recently in Florida with her parents.

Mr. & Mrs. Sam Katz of Morganton, have returned to their home, following the winter season spent in Florida.

Mr. Seymour Weiss of Lincolnton journeyed to New York where he attended an unveiling in memory of his father.

Long-term plans to meet the nation-wide shortage of Hebrew school teachers and a program to intensify adult education in the country were adopted in New York at a conference of the American Association for Jewish Education. The two-day parley was marked by expresion of divergent views on the question of Federal aid to religious schools. The conference by resolution backed the Kennedy plan on aid to education. Among the main topics discussed at the parley was the teacher shortage.

Sally Bell's Kitchen
708 W. Grace St
Richmond, Va.
Dial MI 4-2838
Delicacies for the Home, Picnics, and Parties
- Parking Facilities
- For Our Customers

A FATHER-IN-LAW IN ISRAEL

By Anita Engle

ANITA ENGLE

President Kennedy may have a ich important father, but I doubt f any of the newly-elected Congressmen has a more gallant and distinguished *father-in-law* than Charles Joelson of Patterson, N. J.

Mr. Joelson's wife Ora is a sabra. Her father is Raphael Aboulafia of Jerusalem, one of the heroes of my book "THE NILI SPIES." If preparations for filming the book mature, as they should do in the next few months, then he will be portrayed on the screen as well.

But his claim to distinction goes much father back than that. The Aboulafias are among the oldest and most celebrated Sephardic families in Jewish history, famous for their rabbis, scholars and statesmen. Samuel Aboulafio, treasurer to Pedro of Castille in the 14th century, is a direct ancestor. It was he who built the beautiful synagogue at Toledo, which stands intact to this day.

On his mother's side Raphael Aboulafia is related to the Bilu, those first heroic pioneers who came to Palestine from Russia in 1882. His father and mother were among the founders of Tel Aviv. Raphael, tall, darkly handsome and passionately patriotic, was 24 years old when World War I broke out. The Turks drafted him into the cavalry, an honor accorded him because of his commanding appearance. But Aboulafia wasn't going to fight for a government that was persecuting Zionists, so he escaped to Egypt.

There he joined the Zion Mule Corps as regimental sergeant and was wounded in the fighting in Gallipoli. His commanding officer, Lt. Col. Patterson, in his book "With the Zionists in Gallipoli" mentions him for gallantry.

And here, indirectly, is where I come in. For it was when he was back in Alexandria for hospitalization that he became connected with the spy group later known as NILI. His cousin, Absalom Feinberg, one of the first sabras of the new Israel, was the initiator of it. Absalom had just escaped from Palestine, where he worked with the famous agriculturist Aaron Aaronsohn.

Since the outbreak of war, the tiny Jewish community in Palestine had been kept alive by food, money and moral support from the Jews of America. (If I am not mistaken, this was the beginning of the Joint Distribution Committee.) But the Mediterranean was now blockaded, and the Yishuv was in grave danger from starvation, as well as Turkish hostility. Absalom had escaped by sea from Palestine to make contact with the British authorities and offered them whatever assistance they needed for the speedy conquest of Palestine.

Aboulafia put his cousin in touch with a keen young intelligence officer at Naval Command in Port Said. Although he wasn't sure whether this was a Turkish trap or not, for nothing then was known of the genus "sabra," he agreed to work with the group of young Jewish volunteers in Palestine. (Sir Leonard Wooley, the famous archaeologist who died only a few months ago, was the young officer.)

Please Turn To Page 21

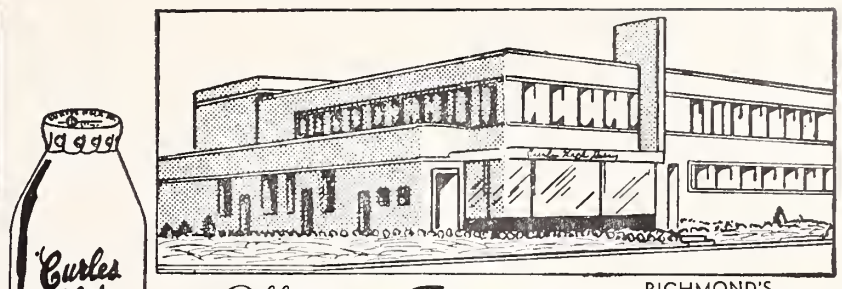

Offers the Finest MILK

RICHMOND'S MOST MODERN DAIRY

DIAL RICH.

EL 5-1745

And other DAIRY PRODUCTS

Milk Available In Famous Pure-Pak Paper Cartons From Your Favorite Dealer

Prompt, Courteous Delivery

Curles Neck Dairy INC.

1600 ROSENEATH ROAD

PRESCRIPTION SERVICE

Lafayette Pharmacies

BEVERLY HILLS
Patterson Ave. at Ridge Road
Dial AT 2-4231

LAFAYETTE
1011 Lafayette Street
Dial EL 5-1777

WESTWOOD
5805 Patterson Avenue
Dial AT 8-1933

SUBURBAN
2369 Staples Mill Road
Dial EL 8-4929

CRESTVIEW
6516 Horsepen Road
Dial AT 8-2831

PROMPT DELIVERY IN WEST RICHMOND

POLLARD and BAGBY
INCORPORATED
REAL ESTATE AND INSURANCE
IN ALL ITS BRANCHES
1009 E. Main St. Dial MI 3-9011
RICHMOND, VIRGINIA

Bradley Bros
CLEANERS & LAUNDERERS

Plant: 2920 West Broad
Dial EL 5-4391
City Wide Delivery Service

Other Suburban Stores:
- 3545 W. Cary Street
- 5608 Patterson Avenue
- 401 Ridge Road
- 5071 Forest Hill Avenue

- Malvern and Broad Sts. RICHMOND, VA.

Bradley's Willow Lawn Store
On the Mall — Opp. Bus Terminal
Open 7 'til 9—Saturday 'til 6

STANDARD PARTS CORP.
Genuine Parts Reliable Service

RICHMOND, VA.
500 E. 9th St. Rd.
P. O. Box 4197

NORFOLK, VA.
3225 Granby St.

ROANOKE, VA.
4117 Williamson Rd

EANES and CO.
Plumbing – Heating
PROMPT SERVICE
FAIR CHARGES
DIAL EL 3-4170
Night Calls: MI 8-7538
Specializing in All Kinds of Repair Work
1305 W. Main Street
RICHMOND, VA.

POHLIG BROTHERS
Established 1866
25th and Franklin Sts.
RICHMOND, VA.
Manufacturers of Quality and Distinction in Paper Boxes
PLAIN AND FANCY SET-UP & FOLDING BOXES
Stock Sizes — Or Made to Order
Waxing—Laminating—Easels
Mounting—Die Cutting

Serving . . .
Readers of this magazine for 87 years . . .
Joseph W. Bliley
FUNERAL HOME
Conveniently Located
Third & Marshall Streets
Richmond, Virginia
AMPLE PRIVATE PARKING SPACE

WESTHAMPTON FLORIST . . .
320 Libbie Avenue
RICHMOND, VA.
Specializing in
Artistic Weddings,
Decorations of All Types
Dial AT 2-2460
Mr. & Mrs.
F. N. Hickernell

DURHAM, N. C.

Concluded From Page 8

Order of the Golden Fleece is the highest honorary society for men at the University and among its distinguished alumni group is Gov. Terry Sanford. We rejoice and congratulate you, Harvey, and your mother, Sylvia!

A prouder pair of grandparents we have not seen! Mr. and Mrs. Charles Zuckerman are beaming these days over the honor accorded their granddaughter, Susan Naumoff, Charlotte, by the B'nai B'rith on being selected for a trip to Israel.

Congratulations to Lynne Gladstein, Ernest Groman, Steven Hockfield, and Rita Nurkin on being inducted into the sophomore High School Honor Society.

Bob Evans, son of Mayor and Mrs. E. J. Evans, has recently been appointed as Aide to Ed Murrow, in the office of U. S. Information, Washington, D. C.

We wish a speedy recovery to Mrs. Simon and Mrs. Jean Bergman. We wish Mrs. Sigfried Friedman, who is leaving our community, good luck in her new home. Many courtesies have been extended to Margaret during the last few weeks.

Dr. Harry Zankel, in the absence of our rabbi, officiated, assisted by Jacob Zuckerman.

Attending the Hadassah Seaboard Regional Convention in Washington, D. C., were Mrs. N. Wolf, incoming president and the following regional officers: Mrs. A. Greenberg, program; Mrs. J. Kaplan, administrative secretary; Mrs. Sam Freedman, vice-president and Mrs. E. J. Evans, National vice-president of Hadassah. These regional officers will now serve as newly elected members of the newly organized Southern Seaboard Region of Hadassah.

NACHUS FUN KINDER—The Bar Mitzvah of Danny Lane, son of Mr. and Mrs. Joseph Lane, was celebrated on April 28-29 at the Beth El Synagogue.

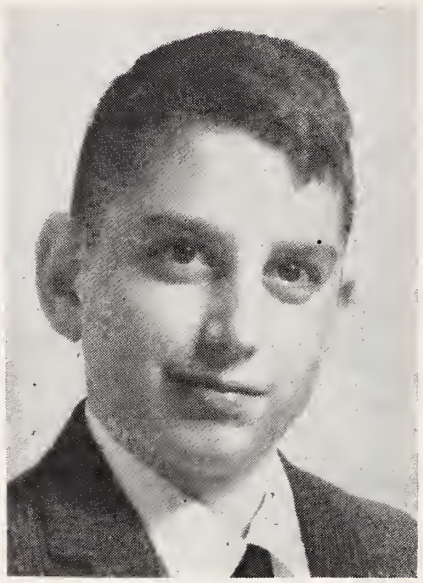

DANNY LANE

Danny sang the Kiddush and made his prayers and speech "On Righteous Living" on the Friday night ceremonies, following which his parents entertained at the Oneg Shabbat services.

Saturday morning, Danny conducted the services and read from the Book of Amos, his haftorah.

Following the services, Mr. and Mrs. Lane were hosts at a luncheon in the social hall.

MRS. ARNOLD JACOBY

The many friends of the Arnold Jacobys, made at Wildacres, will learn with deep sorrow of the passing of Mr. Jacoby's beloved Tessie, on April 22nd. Those disposed to write Mr. Jacoby can reach him at 50 Lake End Road, Merrick, N. Y.

High Point, N. C.

Fred Swartzburg of High Point was named the president of the North Carolina Junior Chamber of Commerce over Kennedy (John Lacy Kennedy, not the other one) as the Jaycees ended their 1961 convention in Asheville, N. C.

After the results were announced, Schwartberg was called to the rostrum and immediately called for Kennedy. Kennedy, from Fayetteville, moved that the election be declared unanimous. It was.

TARRANT PRESCRIPTION DRUGGISTS
MOTORCYCLE DELIVERY
Foushee and Broad
MI 3-3469 Richmond, Va.

Highland Park Pharmacy
2929 Second Avenue
Dial MI 3-1847
RICHMOND, VA.

R for Relaxing . . .

R for Rewarding . . .

R for Refreshing . . .

To a man... the R in Refreshment is
Richbrau
HOME BREWING COMPANY,
RICHMOND, VIRGINIA

Eugenia Phillips: A Spy For The Confederacy

By Harry Simonhoff

One of the great American lawyers of his time, Philip Phillips, was born in 1807 in Charleston. He attended the private school of Isaac Harby. the critic, started the first Reform in American Judaism. When fifteen, he entered the Military Academy of Middleton, Conn., which was highly esteemed in the South. It is possible that those three formative years influenced him for life. At no time during the wildest hysteria did Phillips ever waver in his set conviction that nothing could ever justify the secession of a State from the Federal Union.

He practiced law, served two sessions in the General Assembly and married in Charleston the high spirited 16 years old Eugenia Levy. The couple then settled in Mobile, Ala., and Philip was elected to Congress. Living in Washington opened a new vista. He refused the unanimous renomination for a second term.

The future seemed clearly charted. Washington offered the best areas for his abilities. Here he could be a lawyer's lawyer representing brother attorneys throughout the land having cases in the Supreme Court. But day by day the political situation was getting darker. The election of Lincoln was followed by the secession of the Southern states. Then came the attack on Fort Sumter, the defeat at Bull Run with the danger of Washington falling to the Confederates. Tempers were frayed, families divided and, with the capital full of spies, every one became suspect.

One morning a band of Federal detectives invaded the Phillips home. Every one present, including Philip Phillips, was placed under house arrest. But the chief target was the mistress of the household. The government men remained guarding the house inside and outside. Phillips was soon released, but his wife Eugenia,

HARRY SIMONHOFF

her two daughters and sister Martha were removed to the attic of another house, the home of a fearless, ingenious Confederate spy, the notorious and fascinating Rose A. Greenhow. Held incommunicado for three weeks, they suffered the lack of all physical comforts. The coarse treatment of their jailers and apprehensions for the future intensified their agonies.

The intercession of Edwin M. Stanton, later Secretary of War in the Lincoln cabinet, Justice James M. Wayne of the U. S. Supreme Court, and Reverdy Johnson, Representative from Maryland, brought about their release. The friendship of these prominent men helped Phillips obtain from the Secretary of State, William H. Seward, permission to cross the border and take his family South. Gen. Winfield Scott permitted him to take with him $5000 in gold and directed an officer to furnish a steamboat at Fortress Monroe. Under a flag of truce, this boat started out in a raging storm. The captain advised against sailing, but the Phillips family found the inhospitable elements easier to bear than the

Please Turn To Page 24

Norfolk, Va.

SEASON'S GREETINGS

DICHMANN, WRIGHT & PUGH

Incorporated

Norfolk — Baltimore
Philadelphia — New York
Newport News

SHIP OPERATORS AND AGENTS

WORLD-WIDE SHIPPING

Norfolk Office, New Monroe Bldg.
New York Office, 44 Whitehall St.
Newport News Office
Baltimore Office, Keyser Bldg.
Philadelphia Office, Bourse Bldg.
C&O Terminal Bldg.

"The Place to Save"
"The Place to Borrow"

NORFOLK FEDERAL Savings & Loan Association

239 Main St. NORFOLK 10, VIRGINIA
Wards Corner NORFOLK, VIRGINIA
600 Court St. PORTSMOUTH, VIRGINIA
105 Janaf Shopping Center NORFOLK, VIRGINIA

H. D. OLIVER
Established 1875

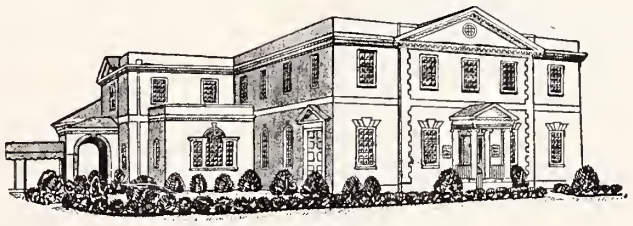

FUNERAL DIRECTOR
Dial Norfolk MA 2-7353
COLONIAL AND SHIRLEY AVENUES

URQUHART'S BAKERY

Specializing in Holidays, Bar Mitzvah Celebrations, Birthday and Wedding Cakes
1513 Colley Ave. Norfolk, Va.

Ferrell Linoleum & Tile Co.

Incorporated

326 W. 21st St. NORFOLK, VA.
• TILE • TERRAZZO • MARBLE
VINYL TILE • RUBBER TILE

Portsmouth-Petersburg-Va. Beach, Va.

HOTEL GOVERNOR DINWIDDIE
NEWEST HOTEL IN THE NORFOLK-PORTSMOUTH AREA
100% AIR-CONDITIONED
FAMILY PLAN RATES :-: A GRENOBLE HOTEL
One-Acre Guest Parking Space
Telephone EXport 3-2511 PORTSMOUTH, VA.

CITY STEAM LAUNDRY
and DRY CLEANING
Special 24-Hour Service On Men's Shirts—Cash and Carry
614 Middle Street Portsmouth, Va.
EX. 7-1251 1-Day Cleaning Service—Cash and Carry
3 Days Cleaning Service—Call For and Deliver

BRENNAN
Funeral Home
Directors and Embalmers
EXport 7-3851
711 Washington St.
PORTSMOUTH, VA.

MEDLIN'S MEMORIALS
3800 King St.
Portsmouth, Va.
Phone EX 3-2621
* Monuments
* Cemetery Lettering
* Garden Furniture
* Craftsmanship

OVER A CENTURY OF SERVICE
J. T. MORRISS & SON, INC.
Funeral Directors
Adams and Wythe Sts.
REgent 3-8511
PETERSBURG, VA.
W. Broadway & 9th Ave.
GLenview 8-8516
HOPEWELL, VA.

GOOD GAS SERVICE
• MAKES
• WARM
• FRIENDS
Petersburg-Hopewell Gas Company
PETERSBURG – HOPEWELL
COLONIAL HEIGHTS

Shavuous Festival of Faith Greetings
City Savings & Loan Corp.
OPERATED UNDER THE STATE BANKING DEPARTMENT
PETERSBURG, VA.

EDITORIALS

(Concluded from Page 3)

by outstanding writers, and the American-Broadcasting Company has contributed to the programs its excellent orchestra, as well as a setting which adds to the continuity of the series, and yet provides the flexibility needed for the programs.

A single thread runs through the four programs of the second series. All deal with the relationship of biblical precepts to aspects of our life today, such as peace, the creative spirit of man, biblical archaeology, and wisdom literature as it is applied to modern living.

For many years, the Eternal Light, a Seminary radio and television program produced in cooperation with the National Broadcasting Company, has used short playlets to bring to large audiences the universal truths of the Jewish tradition. In Directions '61, the co-producers seem to have found a new way to explore these important values outside the traditional dramatic format. In presenting the programs on the ABC network, The Jewish Thelogical Seminary of America renders a great service to the entire Jewish community of America, in showing to us and to our neighbors of other faiths the universality of our values.

Norfolk, Va. — Jewish War Veteran Old Dominion Post No. 158 And Auxiliary

FRED and BEVERLY HANDEL, Correspondents

The out-going and in-coming officers of the Post and Auxiliary were the center attractions following a lovely dinner at the Broudy Auditorium at Temple Israel, April 30th.

Mrs. Nathan Feuerstein was installed as President to serve her second term of the Auxiliary. Other officers to serve with her are: Sr. Vice President, Mrs. Barney Brittman; Jr. Vice President, Mrs. Irvin Miller; Treasurer, Miss Dora Waranch; Conductress, Mrs. Albert Lynn; Chaplain, Mrs. Albert Solberg; Patriotic Instructress, Mrs. Louis Saks; Historian, Mrs. William Roberts; Trustees, Mrs. Louis Hornstone, Miss Ethel Myers, Miss Harriet Gutterman.

Arthur Epner will serve as Commander of the Post. Other officers are: Sr. Vice Commander, Louis Hornstone; Jr. Vice Commander, Arnold Lind; 2nd Jr. Vice Commander, Alvin Yavner. Mrs. Fred Handel, Post Department President installed the Auxiliary officers assisted by Mrs. Benjamin Levine, Past Auxiliary President.

Dr. Herschel Harris, Department Commander installed the Post officers assisted by Raymond Cohen, Past Post Commander.

One of the highlights of the program was the Dora Waranch "Woman of the Year Award" to Mrs. Irvin Miller. For her outstanding work and support of the many J.W.V.A. projects, Mrs. Miller (Maxine to us) was presented a sterling silver charm bracelet and a trophy.

On the Post level, Morris Gutterman, was presented the Sam A. Waranch Man of the Year Award, which is bestowed upon the member who contributes the most to the growth of the Post within the year.

Rabbi Joseph Goldman, of Temple Israel, addressed the membership at the conclusion of the program. As the principal speaker of the evening, Rabbi Goldman gave a vivid talk on his recent trip to Israel.

This installation marked the 24th Anniversary of the Post which has given service to both local, state and national organizations.

Norfolk Post and Auxiliary will be host and hostess at the annual department convention on June 11th. Large delegations are expected from throughout Virginia.

SNOW-WHITE
Beautitone
Dry Cleaners — Launderers
• Virginia Beach GA 8-5851
• Norfolk, Va. JU 8-6796
• Bayside, Va. Branch Office

Portsmouth, Va.

MEYER H. JACOBSON, Correspondent

Shavouth season again finds the city ready for the Confirmations at Temple Sinai and Gomley Chesed Congregation, the graduation of the Hebrew School students at Gomley Chesed and the graduations from the various local high schools.

Temple Sinai will confirm Richard Rivin, Arlene Cohen, Frederick Duffen, Ruby Schonfeld, Doni Schweiger, Judith Steiner and Joel Weintraub. Those being confirmed at Gomley Chesed are: Shirley Baker, Larry Familant, David Golding, Barry Jacobson, Helene Landau, Samuel Markman, Joyce Meyer, Hilda (Honey) Peck, Jerry Phillips, Catherine Pollock, Niel Schlussel, Dianne Schnitzer, Sally Siegel, Elaine Winnick.

B'nai B'rith Women announce its officers for the coming year: President, Mrs. Max Gilbert; 1st Vice President, Mrs. Ira Sarinsky; 2nd Vice President, Mrs. Meyer H. Jacobson; Recording Secretary, Mrs. Howard Friedman; Corresponding Secretary, Mrs. David Schikevitz; Treasurer, Mr. Gerald Kahan; Financial Secretaries, Mrs. I. Leonard Kaplan and Mrs. Sidney Marcus.

On May 16, the Sisterhood of Gomley Chesed held its annual installation of officers. Guest speaker was Mrs. Joseph Kolodney, past president of the Seaboard Branch of the National Women's League. Those installed were: President, Mrs. Bernard Kaplan; Vice Presidents, Mrs. Melvin Ornoff, Mrs. Milton Becker, Mrs. Morton Levinson, Mrs. Sol Kreger; Recording Secretary, Mrs. Joseph Reshefsky; Corresponding Secretary, Mrs. Ben Wilgard; Treasurer, Mrs. Leon Lecht; Financial Secretaries, Mrs. Sam Lipson and Mrs. Murry Golding.

Those graduating from Gomley Chesed Hebrew School were: Benita Goldin, Mark Gilbert, Barry Golding, Stanley Hurwitz, Richard Jacobson, Judith Levin, Marshall Wilgard and Harold Zedd.

The big social event of the month was the Bar Mitzvah celebration of the Suburban Country Club on Saturday, May 27th. The Club, celebrating its 13th year of organization, climaxed its week end with a formal dinner dance. Preceding the dinner dance was a cocktail

The appointment of Ernest Stock as assistant to Dr. Isador Lubin, Israel Consultant of the Jewish Agency for Israel, Inc. has been announced by Mr. Dewey D. Stone, Chairman of the Agency.

PORTSMOUTH, VA.

RE-ELECT
WILLARD J. MOODY
FOR
House of Delegates
City of Portsmouth
Democratic Primary
July 11, 1961

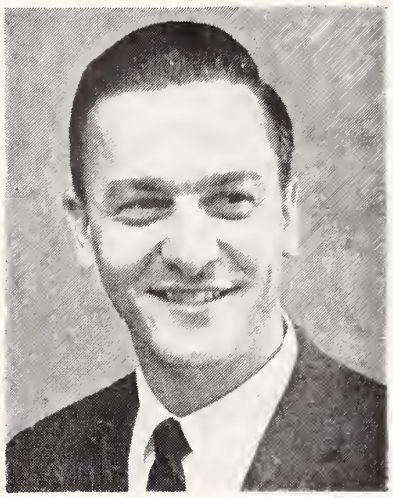

● LEGISLATOR ● LAWYER ● VETERAN

Member Of House Of Delegates Since 1956

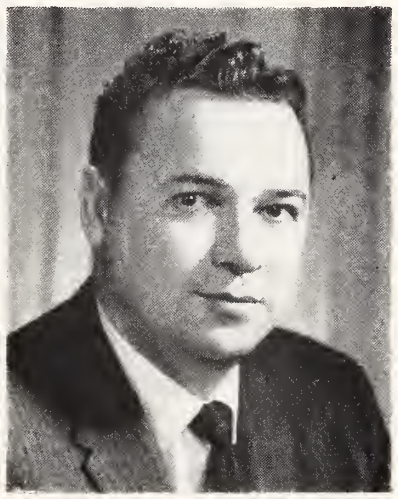

Re-Elect
DONALD H. SANDIE
TO REPRESENT
ALL PORTSMOUTH PEOPLE
IN THE
HOUSE OF DELEGATES

Your Support Will Contribute To
BETTER GOVERNMENT
Democratic Primay, Tuesday, July 11, 1961

ELECT A LEADER
OLITSKY

Your Candidate For
HOUSE of DELEGATES
City of Portsmouth

Subject To Democratic
Primary July 11, 1961

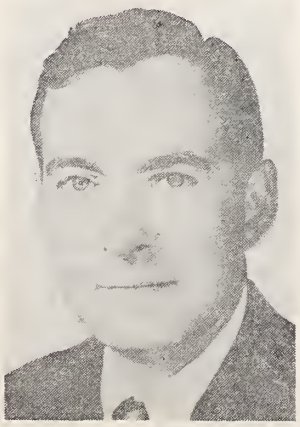

NORMAN OLITSKY

VOTE FOR
AND ELECT
HORACE L. WISE
TO
House of Delegates
City of Portsmouth

Subject To The Democratic Primary, July 11
—FOR—
- SOUND ECONOMICAL GOVERNMENT
- GOOD EFFICIENT GOVERNMENT

Lynchburg, Va.

THE **Lynchburg National**
BANK AND TRUST COMPANY
Member Federal Deposit Insurance Corporation
There's an office near you / Main Office • 9th & Main
Amherst • Amherst, Va. / Chestnut Hill • 5206 Fort Avenue
Drive-in • 9th & Commerce / Fairview • 3515 Campbell Avenue
Madison Heights • Rt. 29 North / Peakland • 4105 Boonsboro Road

EXCLUSIVELY OPTICAL
For Complete Eye Care:
Consult Your EYE PHYSICIAN
Then See Your GUILD OPTICIAN
GUILD Rx OPTICIANS
A. G. Jefferson
Ground Floor Allied Arts Bldg. Lynchburg, Va.

FUEL OIL FOR HOMES AND INDUSTRY
LYNCHBURG
OIL COMPANY, Incorporated
VI 7-8875 2459 Campbell Avenue

party given by Meyer and Lil Jacobson, who have managed the Club since its inception.

The Summer Day Camp at the Suburban Country Club will start on July 5th and run for 8 weeks. Jack Benzie will again direct the Camp, and approximately 50 children between the ages of 4 and 12 have registered.

Congratulations to: the Keller family on the birth of a granddaughter, Vivienne Hannah, born to Dr. & Mrs. Charles Barr of Norfolk; to Mrs. Sarah Gordon on the birth of a grandson, Robert Joseph, born to Mrs. & Mrs. Alvin Gordon of Memphis, Tenn.; to the Petock family on the birth of a granddaughter, born to Mr. and Mrs. Gerald Petock of Portsmouth.

Mazel Tov to: Mr. and Mrs. Nathan Schlussel on the Bar Mitzvah of their son, Kent; Mr. and Mrs. Coleman Schoenhaut on the Bar Mitzvah of their son Michael.

Our sympathies to: the Reshefsky family on the death of their grandmother in Baltimore; the Land family on the death of their brother Arthur Land of Fredericksburg.

Congratulations to Mrs. A. David Arzt who was recently elected President of the League of Women Voters of Portsmouth. Mrs. Arzt served as Vice President last year.

North Carolina Association Of Jewish Youth

Advisors Gerald Waitman (standing middle) and Phillip Satisky (standing left) along with NCAJY president Esther Ackerman (seated, second from left) make plans for the coming NCAJY Summer Conference.

In Fayetteville, N. C. March 11th and 12th a small planning committee for the NCAJY Summer Conference, which will be held August 20 to 27 at Camp Lakeside, met to begin planning the Conference. Those present were (left to right around the table). Howard Satisky, Religious Chairman; Jo Ann Margalies, Treasurer; Esther Ackerman; Sara Uarshauer, Conference Secretary; Natalie Kramer, Cultural Chairman; Miriam Kress, Religious Chairman and (standing) Danny Coblenz, Sargeant at Arms. Absent when this picture was taken were Chippy Brumberg and Neill Fleishman, Publicity Chairmen.

LET'S BE FRIENDS
Reach for the BREAD
YOU Need for ENERGY
Sunbeam
Sta-Kleen Bakery
Lynchburg Danville
Waynesboro

Two Good Places
In Richmond, Va. Featuring
Seafood
and Steaks
Raleigh Grill
(Hotel Raleigh)
Open—Monday thru Fridays
11:30 to 2:30
5:30 to 9
Saturdays 5:30 to 9
Wright's
TOWN HOUSE
513 East Grace St.
Open 11:30 to 3 p m.
4:30 to 8 p. m.
Closed Sundays and Holidays

Brown Morrison Company
Fine Printing . . .
Office Supplies
LYNCHBURG, VA.

VIRGINIA
Funeral Chapel
(Formerly Fauber's)

FUNERAL DIRECTORS
Lynchburg, Va.

PARABLES OF A MODERN PROPHET

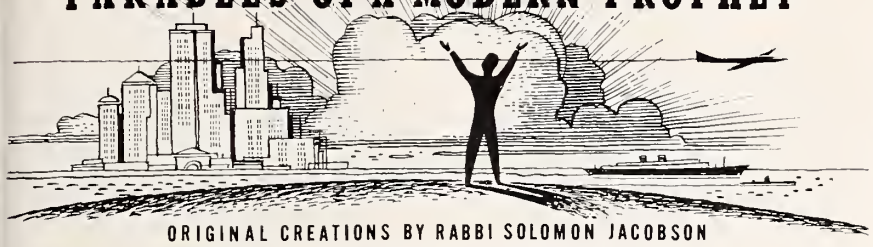

ORIGINAL CREATIONS BY RABBI SOLOMON JACOBSON

TEMPLE BRITH ACHIM, PETERSBURG, VA.

The Finest Yardstick

Once upon a time, in the distant long ago, there was a powerful and prosperous kingdom. It was so prosperous that the possession of gold had become the sole criterion for all things seen and unseen. The people had succumbed to a passion for gold. All their thoughts, words, deeds, aspirations were reckoned only in terms of how much gold would be expended or how much gold would be acquired. The greatest personages in the land were such because they had the most gold. The mightiest achievements were counted by the talents of gold they produced. The level and status of every citizen was determined by the relative weight of his gold. The homes, appurtenances and decorations were rated by the number of gold pieces they represented. The beauty of the mountains, rivers, and plains was appraised by how much gold they portended. The life of every individual was a preoccupation and obsession with the obtaining of more and more gold. Even the unseen things — the things that had to do with ideals, character, virtue, nobility — even these were assigned value by their worth in gold.

The fascination for gold had so completely pervaded and saturated the realm that the king decreed measuring-rods to be made for all the people, so that they could instantly measure every phenomenon of their life in kuanta of gold. The measuring-rods were inscribed with automatic computations to figure at once the worth of everything in lines of gold.

Now there was a prophet in the land who beheld this new measuring system. He hastened to the palace and asked audience to discuss the matter of the measuring-rods.

The prophet said to the king, "I wish to compliment your majesty on the perfection of the measuring-rod. It can indeed estimate well, and restate all things in markings of gold."

"Yes," replied the king, "it is the solution to all problems of the kingdom and the people. Everything now can be accurately assayed and evaluated in accordance with the gold standard calculations. It can even measure your own utterances, O prophet, which speak of justice, kindness, peace, love, understanding and translate them into precise equivalents of gold."

"Which is exactly why I am here, your majesty," stated the prophet. "I have brought along my own measuring-rod which I have perfected and which is superior to yours."

"By all means," cried the king, "do let us avail ourselves of it."

Answered the prophet, "Your measuring-rod measures all things, including matters of the spirit, in terms of gold. The superiority of my measuring-rod is that it measures all gold in terms of the spirit. The people need my measuring-rod much more than yours, your majesty."

Moral:

When gold has become
Final yardstick or measure,
A people can compute all
But its spiritual treasure.

GROWING & BUILDING WITH LYNCHBURG SINCE 1865

COMPLETE BANKING AND TRUST SERVICE

SIX CONVENIENT LOCATIONS

Main Office, Main at 10th
Trust Branch, 811 Main Street
Fort Hill Branch, Fort Early Building
Rivermont Branch, 2482 Rivermont Ave.
Installment Loan Office, 816 Church St.
No. 1, Pittman Plaza

FIRST NATIONAL TRUST AND SAVINGS BANK

Lynchburg, Virginia
Member Federal Deposit Insurance Corporation

Miracle Tread®

footwear with a purpose

To comfort you . . . with lasts and lines designed to fit your feet and the dashing pace they keep. To flatter you . . . with tasteful styles for every occasion. To suit you . . . with quality features at attractive prices.

Making fashion news in McCall's and in leading shoe and department stores throughout the country.

MIRACLE TREAD,
Division of Craddock-Terry Shoe Corporation, Lynchburg, Virginia

Why take chances with anything as priceless as your family's health? Be absolutely sure of purity and goodness with Dairy Products from Lynchburg's newest, largest, most modern Dairy.

Lynchburg Westover Dairies Inc.

"Taste The Difference"

YOU OWE YOURSELF ONE NIGHT FOR SELF-IMPROVEMENT

Complete Business Education for Men and Women
Four 12-week quarters each year, day or night

PHILLIPS BUSINESS COLLEGE

1000 CHURCH STREET LYNCHBURG, VA.

Roanoke, Va.

this man has
Extrasensory Perception*

*Parapsychologists translate this as "an awareness of things not signalled by normal senses".
At Mountain Trust, we call it "the ability to see ahead by helping to build a better industrial climate in the Roanoke area".
It is this extrasensory perception that is essential for the health of business and the welfare of the communities in which they are located.

Mountain Trust Bank
Roanoke, Virginia

Fuel Oil and Equipment Co., Inc.
DISTRIBUTORS OF
Phillips 66
● FUEL OIL FOR HOME AND INDUSTRY
Day and Night Delivery
DIAL DIAMOND 5-8866
● 2677 ROANOKE AVE. S. W. ROANOKE, VA.

Product of
RAINBO BREAD CO. ROANOKE, VIRGINIA

Roanoke U.S.Y.

JOAN KAPLAN, Correspondent

Roanoke's U.S.Y. was off again. This time we were headed for Baltimore, Maryland for the 9th annual KINUS of Seaboard Region .The convention was held in the Southern Hotel with Chizuk Amuno U.S.Y. acting as the host chapter.

Three hundred happy and excited U.S.Yers from Virginia, Maryland, and Washington, D. C. spent the weekend in prayer, Israeli dancing and singing, and "just plain fun."

The main event of the weekend, the election of officers took place Saturday night prior to the dance. The newly elected officers, for the year 1961-1962 are: President, Danny Siegel of Arlington, Va., 1st V. P., Billy Schneider of Portsmouth, Va., 2nd V. P., Jonny Porath of Chevy Chase, Md., Corresponding Secretary, Marci Rosen of Richmond, Va., Recording Secretary, Shiela Rapapport of Washington, D. C., and Treasurer, David Kaplan of Roanoke. We are very proud of David since he is the president of our chapter.

The week end was brought to an end with the installation of officers on Sunday morning. Rabbi Haim Kemmelman chaperoned our group.

Having recently been Bar or Bas-Mitzvahed, we have welcomed Ann Sacks, Ricky Gross, and Ronnie Sheer into our chapter.

Many U.S.Yers attended the Israeli Bond Drive Dinner with their parents. It was held on May 14, at the Hotel Roanoke.

Charlotte Temple Beth El

MRS. STANLEY SLESINGER, Correspondent

The membership of Temple Beth El at its annual meeting reelected Rabbi Israel J. Gerber to serve as its spiritual leader for a term of three years. His vitality and knowledgeable leadership are reflected in the religious growth of individual members as well as in the growth of his Temple in service to the community. Also elected to carry on the ever-expanding activities of Temple Beth El were the following officers:

Irving Richek, President; Mark R. Bernstein, 1st Vice-President; Norman S. Pliner, 2nd Vice-President; Samuel Sansweet, Secretary; Harold Breitman, Treasurer.

The Grove Park Inn in Asheville, N. C. was the site of the meeting of the Mid-Atlantic Council, Union of American Hebrew Congregations. In recognition of outstanding service as Director of the Southeast Council, UAHC, Rabbi Gerber was presented an inscribed statue of Isaiah. Rabbi Jay Kaufman, Vice-President of UAHC, paid Rabbi Gerber great homage in his major address for his noteworthy and constructive efforts during the two years he served in this post.

Mrs. Howard Glazier was installed as Corresponding Secretary for District No. 8 of the National Federation of Temple Sisterhoods. In a panel discussion, Mr. Harold Breitman spoke on "Temple Leadership and Youth Activities" and Rabbi Gerber discussed "Temple Leadership and Worship."

RABBI ISRAEL J. GERBER

Mr. Joseph A. Raff and his wife Judy spent a week in Charlotte with his parents, Mr. and Mrs. Bert Raff, before sailing for a year's stay in Europe. Joey, an alumnus of the University of North Carolina where he was president of Pi Lamda Phi fraternity, has been associated for the past two years with Sports Illustrated magazine. Making their headquarters in

DI 4-9015 27 Franklin Rd.
GUILD OPTICIANS
Roanoke's First Member
Wertz Optical Co.
Prescription Opticians
F. E. WERTZ, Optician
ROANOKE, VIRGINIA

Rome, they expect to travel extensively in connection with Joey's public relations work.

Mrs. E. E. Packard, retiring as president of Temple Beth El Sisterhood of Charlotte, was presented a gift by the new president, Mrs. Sidney Shapiro. In a novel installation ceremony written by Mrs. I. J. Gerber and conducted by Mrs. Walter J. Klein, the new officers took vows and are now married to their jobs as follows:

Mrs. Sidney Shapiro, President, Mrs. Fred Critz, 1st Vice-President, Mrs. Joseph Griffenhagan, 2nd Vice-President; Mrs. Jules Buxbaum, Recording Secretary, Mrs. Bertram Raff, Financial Secretary, Mrs. Charles Bolno, Corresponding Secretary; Mrs. Paul Stewart, Treasurer.

Meeting once a month at Temple Beth El for sewing and shmoosing, the grandmas of Charlotte have become a unique social and service group. At their annual luncheon at the Amity Country Club, daughters and daughters-in-law, as invited guests, were shown how an organization should be run. They sang "Happy Birthday" to each other as if Bubbies love birthdays. Amid much hugging and kissing the identities of Secret Pals were revealed and gifts were exchanged. Proceeds from the raffle of their completed patchwork quilt were earmarked for furnishing a room at the North Carolina Home for Jewish Aged at Winston-Salem.

Since they have had such a good time under the officers who have served for the past three years, they were all reelected (without benefit of parliamentary procedure) to keep on putting patches and pennies together. They are: Mrs. Bertha Brandon, President; Mrs. Irving Fogelson, Vice - President; Mrs. Julia Kahn, Secretary; Mrs. Bernard Dans, Treasurer; Mrs. Eva Mabel, Corresponding Secretary; Mrs. Bessie Mandel, Chairman of Sewing.

A Father-In-Law In Israel

Concluded From Page 13

Raphael Aboulfia joined the espionage. How this group of brave young men and women enabled Allenby to achieve his brilliant conquest of Palestine is told in my book "THE NILI SPIES." Sufficient to mention here that Aboulafia did his share with the same matter-of-fact courage and responsibility that has characterised his whole life.

Although Aboulafia worked so loyally for the British then, he was the first to turn against them when he believed they were trying to sabotage the Jewish National Home. When the War of Liberation broke out, he was director of a maternity hospital in the walled Old City of Jerusalem. Contact between the Jews of the old and new city were cut off. Aboulafia was put in charge of the civilian supplies which the British permitted to enter the Arab-surrounded Old City in convoy, under strict and not too impartial supervision. The supplies were supposed to be limited to food, paraffin oil and medicaments. What else Aboulafia managed to get through for the defense of the helpless people is not my business to relate.

In 1952 Aboulafia went to America to get equipment for the present maternity hospital which replaces the institution in the Old City which had been functing for more than 100 years. It is a small cheerful place, run so smoothly by its handsome, warm-hearted director that mothers tell me it is a pleasure to have a baby there.

Ora Joelson met her husband when she went to the States during the war. They have been married for eleven years. They came to Israel together with their small daughter four years ago. "Chuck is a motek" (a honey), is the verdict of the Aboulafias, who are overjoyed at his election after many years of public work.

Roanoke's
Leading
Funeral Director
Economical-
Dependable

JOHN M.
OAKEY INC.
Funeral Service
PHONE DIamond 3-4451

EVERY banking service for
EVERY family and business, at
EVERY office of

THE
First National Exchange
BANK OF ROANOKE

Main Office: Jefferson and Campbell
1323 Grandin Road, S.W. 4202 Melrose Avenue, N.W.
301 McClanahan Street, S.W. 3625 Williamson Road, N.W.
Member Federal Deposit Insurance Corporation

We welcome the opportunity to serve you . . . . whatever your banking needs.

THE Colonial-American
NATIONAL BANK OF ROANOKE
MAIN OFFICE: Jefferson St. at Campbell Avenue
3 Convenient Neighborhood Branches
● FRANKLIN ROAD BRANCH
Franklin Road at Brandon Avenue
● NORTHWEST BRANCH
Melrose Avenue at 23rd Street
● WILLIAMSON ROAD BRANCH
Williamson Road at Huntington Blvd.
ROANOKE, VIRGINIA
Member Federal Reserve System
Member Federal Deposit Insurance Corporation

For...
• Scientific
PEST CONTROL
• Surety-Bonded
TERMITE CONTROL
call Orkin
for the sake of your home

SALE R. R. QUICK, Owner
REAL ESTATE AND INSURANCE
SALES — RENTALS — LOANS
DI 3-8075
Quick, Realtors
132 West Campbell Ave., Roanoke, Va.

• SEASON
• GREETINGS
MICK-OR-MACK STORES
Are the Fine Food Stores in Roanoke

EAT BETTER...
SPEND LESS...
GARST BROS. DAIRY
SERVE DAIRY FOODS
GARST BROS. DAIRY INC.
"ROANOKE'S MOST MODERN DAIRY"

Roanoke Ready-Mix Concrete Corp.
Buy Concrete the Clean Way
NO FUSS — NO MUSS — IT COSTS NO MORE
S. Jefferson St. ROANOKE, VA. Phone DI 4-6617

Looking Back At A Half Century

BY NATHAN ZIPRIN

NATHAN ZIPRIN

Nineteen sixty-one marks the beginning of the second half century for this writer on American soil. It was fifty years ago, in the last days of December, that a family of four — a mother and her three young sons — stepped from abroad the Mauratania into a trowler that brought them to Ellis Island and into reunion with a father whom they had not seen for more than five years.

The Mauratania left Liverpool on a cold Sabbath midnight in December. But this youngster was too consumed by anxiety to let the event abdicate to sleep. He fought slumber and his reward was an unforgettable, ever-haunting vision of a giant fish stealthily breaking away from the city's chain of light into the vast darkness of the waters. Five days later, some hours ere nightfall enveloped the city, the swimming palace docked in New York's harbor.

Five years had passed since I saw my father, and my recollection of days with him had begun to recede into forgetfulness. Only one day battled obliteration — the day when he carried this, his first-born son, to cheder in a prayer shawl dancing and chanting amidst a deluge of tears. I was burning with fever to see him, but time seemed petrified as we spent the night abroad the ship and the goodly hours of Friday on Ellis Island. When finally the gates opened to us we were met by a gaunt, blue-eyed man with a somewhat reddish beared who hastily fetched us to a horse-drawn street car that brought us to our new home on a quaint alley on the East Side called Scammel St. The day was short, candle lighting time was drawing close, and we were all hastening to receive the first Sabbath in the land.

The three-room railroad apartment on the third floor which was to house a family of five — and later a boarder, — loomed huge and impressive in the eyes of the three bewildered youngsters. However, their excitement over their new abode diminished somewhat when they noticed that their next-door neighbors had a home with unobstructed windows.

The Jewish immigrants were drawn to the dream and the hope that was America by other horizons. Unobstructed windows were to come later.

Fifty years on American soil have not, however, obligated my remembrance of the Ukrainian shtetel in whose confines my world began and ended until we found new pastures. Lingering with feverish attachment to this very moment is the day when Velvel the Melamed guided this six-year-old youngster to Talmud with a pointer to the tune of a dispute over the ownership of a tallith to which two disputants made claim. The quarrel over ownership of the prayer shawl was quite intriguing to the boy though he could not envisage the tearing of a tallith even if it meant reconciling two angry men. Of what avail is a tallith divided? Rev. Velvel smiled at the query, but to this day I have not been able to determine whether it was in derision or in divinination of promise in a pupil.

Riveted deeply, too, is the memory of Mezhbish, awe inspiring, strangely mysterious but eternally fresh. When the eight-year-old came there on a Sabbath when his uncle took a bride he had not yet heard of the Baal Shem Tov nor of the legend that Mazhbish was his final resting place. Yet the imprint of the town was so tremendous on him that he cherishes it to this very day. In later years, when thinking of the impact Mezhbish made on the young

Your Best Clothes Deserve The Best Cleaning • ★ ★ ★ ★ ★ ★ ★ ★
Carter AND Jones
DRY CLEANING and DYEING
502 11TH ST. N.W. ROANOKE, VIRGINIA
AND • • • FOR THE BEST CLEANING DIAL DI 3-2465

boy, it often occurred to me that it was that mystic experience — proximity to the founder of hassidim — that has largerly been the source of the Jewish firmness that has been my rod and staff even on the uneven roads.

And yet there were no foundations to the first years. The roots first took wing on a furtive night when a young mother gathered her three sons for ultimate reunion with their father, the only one of his family who was magnetized by the magic and promise of the new land. The immigrant family of half a century ago is now rooted deeply in the new soil, with parents resting in eternity while we relive and recount the days they formed for us with hand and sweat and tears.

Only the calendar and the dirge of aching bones stand in the way of our temptation to begin counting our years from the time of our arrival. The dream still persists, however, that we were in reality first born fifty years ago.

Southwest Virginia B'nai B'rith

MRS. SIDNEY J. LENETT.
Correspondent

DANIEL A. CARP

Daniel Allen Carp, son of Mr. and Mrs. Carl Carp, Wytheville, Va. celebrated his Bar Mitzvah at Sabbath Services Friday, April 14, at the Temple Ahavath Sholem, Bluefield, West Virginia.

Danny conducted the Friday night services without assistance and ably read from the Torah and chanted the Torah Blessings.

Following the services Danny was honored at a beautiful reception to which all members of the congregation were invited.

Saturday night a cocktail and dinner party was held at the George Wythe Hotel, Wytheville, Va. for the family and out of town weekend guests.

We congratulate Danny, his parents, and proud grandfather, Mr. B. D. Lenett, Wytheville, Va.

14th Annual B'nai B'rith Institute

The faculty of the 14th B'nai B'rith Institute of Judaism, to be held at Wildacres, Little Switzerland, N. C. from July 23rd to the 27th, will consist of Dr. Ellis Rivkin, Dr. Louis Jacobs and Rabbi Eugene Borowitz.

Harry M. Rulnick, of Fayetteville is 1961 Institute chairman, and Mrs. Birdie Satisky, 111 Person St., Fayetteville is registrar.

Dr. Rivkin is professor of History, Hebrew Union College; and author of Leon da Modena and the Kol Sakhal, etc.

Dr. Jacobs, is Tutor to Jews' College, London; formerly Minister of New West End Synagogue, London, and Lecturer in Semitics at University College London University; author of Jewish Prayers, Guides to Yom Kippur and Rosh Ha-Shanah, We Have Reason to Believe, Jewish Values, etc.

Rabbi Borowitz, is Director, Commission on Jewish Education of Union of American Hebrew Congregations and Central Conference of American Rabbis; instructor of contemporary and Rabbinic Jewish thought, H.U.C.—J.I.R.; author of articles in Commentary, Reconstructionist, Religious Education, etc.

"Nothing To Sell But Fast Service"

• OVERNITE Transportation Co.
1100 Ninth St. Road
RICHMOND, Va. • BE 3-9611

Martinsville-Danville, Va.

32nd year
Serving One of the South's Richest Markets
1330 KC
5,000 Watts
Established 1930
WBTM
American Broadcasting Company
DANVILLE, VIRGINIA
"World's Best Tobacco Market"
"World's Biggest Textile Mill"

WESTBROOK ELEVATOR MFG. CO.
Richmond, Va. Roanoke, Va. Danville, Va.
New Installations and Service On
• BUSINESS
• COMMERCIAL
• RESIDENCE
Westbrook ELEVATORS

W. D. ROWE CO.
E. W. MYERS, Pres.-Treas.

Monuments of Distinction
2322 N. Main St.
DANVILLE, VA.

YOUR Independent Insurance AGENT "SERVES YOU FIRST"
Your Insurance Friend and Adviser Since 1908
Ford Insurance Co. . . .
MARTINSVILLE, VA.

THE FIRST NATIONAL BANK
of Martinsville and Henry County
• Collinsville • Fieldale
• Martinsville • South Office

McKee Funeral Home
INCORPORATED
Funeral Directors
24-Hour Ambulance Service
Phone ME 2-3466
MARTINSVILLE, VA.

Church Furniture
PULPITS
Manufactured in our own factory at Lawrenceville, Va. Buy Direct from factory. Free Catalog.
FLOWERS
SCHOOL EQUIPMENT CO., Inc.
327 W. Main, Richmond, Va.

Newport News - Staunton
Suffolk - Alexander, Virginia

SHAVUOUS GREETINGS - - - -
FESTIVAL OF FAITH

You're never a stranger
after your
first visit . . . .

BANK of
HAMPTON ROADS

WASHINGTON AVENUE AT 33RD STREET IN DOWNTOWN NEWPORT NEWS
KECOUGHTAN ROAD AT WYTHE CENTER IN HAMPTON
NOW! JEFFERSON AVENUE AND HEMLOCK ROAD, BRENTWOOD SHOPPING CENTER
NEWPORT NEWS, VIRGINIA

WE CORDIALLY SOLICIT YOUR PATRONAGE • • •
• • • COMPLETE BANKING SERVICE SINCE 1891

Citizens Marine Jefferson Bank

NEWPORT NEWS, VIRGINIA

Member of the Federal Deposit Insurance Corporation

Newmarket Branch Warinica Shopping Center

THE FIRST NATIONAL BANK
NEWPORT NEWS, VA.

Serving Historic Virginia Peninsula
For Over 60 Years

- Main Office—2715 Washington Ave.
- Hilton Branch—Warwick Blvd.
- Fort Eustes Facility—Fort Eustis
- Kecoughtan Branch—Kecoughtan Rd. and Pear Avenue
- Deer Park Branch—J. Clyde Morris at Jeff Avenue

AMERICAN
Bank & Trust Co.
Suffolk, Va.

SHAVUOUS
FESTIVAL
OF FAITH
GREETINGS

Eugenia Phillips

Continued From Page 15

treatment experienced at the hands of their fellowmen. They were handed over to a Confederate boat. After buffeting the winds and the waves for an hour, with great danger of capsizing and actually losing their hats and cloaks, they landed on firm Confederate soil.

The Phillips family set out on their journey overland to distant New Orleans. The story of the Federal detention had gotten through the Confederate lines. In many places the family was toasted and honored, people listening open-mouthed to their treatment by the Federals. In Richmond, Mrs. Jefferson Davis invited Eugenia to spend a pleasant evening at the White House. The family finally reached New Orleans, expecting quiet, peace and safety in the largest and richest city of the Confederacy, far away from the booming cannon.

From this distance of time, we can only wonder at the cause of Eugenia's arrest and rough treatment. Was she a spy or agent for the Confederacy? There were genteel and cultivated women who did not hesitate to serve their native Southland by espionage. Like the daredevil Rose Greenhow, Eugenia was high spirited and ardent to the point of hysteria in her Southern devotion. Both women were friends and knew how to outwit their guards. While Eugenia was packing for the journey South, Mrs. Green-

Please Turn To Page 42

Frederick F. Greenman, New York attorney, was elected tenth president of the American Jewish Committee at a meeting of the organization on May 1st.

Newport News, Va.

Concluded From Page 6

zvahs occurred during the year of celebration.

It's Day Camp time again. Mrs. Abe Nachman, chairman of the Day Camp Committee, has announced that opening date is June 19 and as usual will last for six weeks. Get your applications in early.

Midget boxing tournament has been started at the Center. Coaches Irwin Kolinsky, Louis Familant, Dr. Bernard Friedland, and Harold Klesmer invite you to attend. Also, baseball teams are being formed for every age group. Have you signed up yet?

Heartiest congratulations to the following on their recent Bar Mitzvahs: Jerry Morewitz, son of Mr. and Mrs. Burt Morewitz; Michael Sagman, son of Mr. and Mrs. Sidney Sagman.

★ Season's
★ Greetings
GOODPAR
Ice Cream Company
NEWPORT NEWS, VA.

WAKE UP, APPETITES!

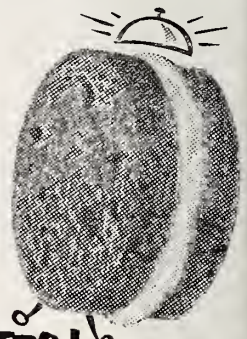

Time for good treating with

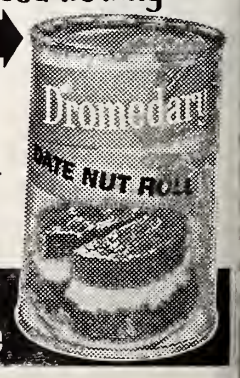

The Ⓤ on the label means it's kosher...
"Dromedary" means it's good!

At grocers everywhere

Dividend-Paying Fire and Auto Insurance
Phone KIng 9-0744
Julian T. Burke, Inc.
218 King Street
ALEXANDRIA, VA.

Woman's Eye-View
By Marianne Zeitlin

Last week I went to see "The Wall," I wanted to go see this great play based on Hersey's novel for a variety of reasons. Coward that I am, however, I somewhat dreaded being reminded of the Warsaw Ghetto and all that it represents. I was reminded, all right. I am still unable to shake ome of the heart-rending scenes from my mind. In fact, I doubt if I will ever get over them. But despite its unbearable poignancy at times—the play uplifts. In that errible time, against insurmountaple odds, some of the Jews planned, organized, and won. And of he others, we may at least extract or our use the terrible lesson that hey learned too late—that apathy and fear encourage injustice.

It was the night of the annual America-Israel Cultural Foundaion concert-dinner gala gala and ll through the house, the Wallorf-Astoria Ballroom that is, the rowd was astir with excitement. nd for good reason. The Foundaion, of which the refreshingly rticulate Samuel Rubin is Presilent, had gathered such musical nasters as Isaac Stern, Andre Sevia, Roberta Peters, Robert Merrill, Regina Resnick, Jan 'eerce and the Pittsburgh Symhony conducted by William teinberg. It should not detract ne iota from the superb musicalontributions of these artists to ell of a man who appeared on he stage close to midnight and, in efiance of nature, his 73 years nd white flowing hair, gave uch a stirring performance of he Liszt F-Flat Piano Concerto s might turn many a young piants' hair to gray. The occasion, he lateness of the hour, the surroundings were all forgotten. It as Artur Rubinstein conferring n that august assemblage his wn special gift — a master at the eak of his mastery. The evening as in honor of Sol Hurok and e could be justly proud. For is not precisely to this that he as dedicated his life?

Incidentally, the snow storm that raged outside — and when has New York not had a snow storm raging outside recently — did not put a dampener on the clothes worn by the women that evening. They simply lifted up their evening dresses, took off their boots, and checked them along with their other protective paraphernalia.

Someone once said "Most women are not so young as they are painted." Conversely, neither are grandmothers as old as we have been led to believe — at least not in output and activity. Take Mrs. Esther Kaufman, a 63-year-old grandmother of six. She has just written her first play called "A Worm in a Horseradish" which had its premiere on March 13th at the Maidman playhouse in New York. The title comes from an old Jewish proverb "A worm that lives in horseradish doesn't know of a better place." The play is set in the Lower East Side in 1906—a locale in which there seems to have been born no end of talent —even unto today. Mrs. Kaufman decries our contemporary playrights who " have people living in sewers. This is a nice world, full of nice people. They're giving God a complex."

A very unique nightclub exists in Greenwich Village. It is the Village Gate and there is hardly a night when something unusual is not happening there. But that is because its owners, Art D'Lugoff and his Israel wife, Avital, have some very unusual ideas and, what is more, don't hesitate to experiment with them in their club — from concerts to chassidic troubadors to midnight jazz sessions. Right now they are presenting a new musical revue entitled "O Oysters." It is the first time that a complete musical has been put on in a nightclub.

'What," asks my husband, "will the children of Mrs. Sammy Davis, Jr. be called — B'nai Britt?"

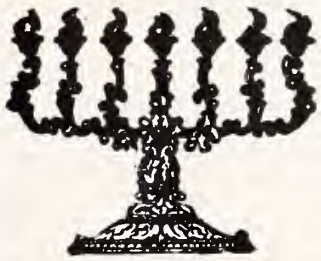

Shavuous - - - Festival of Faith Greetings

FROM

The Entire Personnel Of

WGH
Affiliate of
American Broadcasting Co.
Serving the Hampton Roads Area

The Daily Press and Times-Herald
"Hampton Roads Newspapers"
Newport News and Hampton, Virginia

Dy-Dee Wash
424 CATALPHA AVE.
HAMPTON, VA.
CHestnut 4-2041
NORFOLK DIAL
MADISON 5-0243
As a member of the National Institute of Diaper Service, our diapers are under "National Laboratory Control" — periodically checked by chemists — bacteriologists — to maintain 100 per cent safety.
Only this diaper service . . . no other . . . brings you Baby Talk.

Ingleside Resort Hotel & Motel, Inc.
"Where the fairways meet the mountains"
ON U. S. 11, 3 MILES NORTH OF
STAUNTON, VIRGINIA
Dial TUxedo 6-6223
HOWARD DAVIS, Gen'l Mgr. BLAIR C. COINER, President
Golf, Tennis, Swimming, Practice Putting, Driving Greens, Shuffleboard, Horseback Riding, Skeet and Trap Fields, Fishing Lake, Children's Swimming Pool, Playground, Night Driving Range, Dancing in the Club Room or "Under the Stars" on the Tiled Roof. Superb Food.

BENSON - PHILLIPS CO.
READY-MIXED CONCRETE AND INSULATION
COAL — FUEL OIL — BUILDING SUPPLIES
NEWPORT NEWS, VIRGINIA
Since 1891

The EDWARDS Co., Inc.
COAL -:- FUEL OIL
PRINTED METER DELIVERIES
PHONE CH 4-8484 NEWPORT NEWS, VA

Fruits
Vegetables
Delicatessen
Bakery
Fresh Meats
7500 Virginia Ave
1115 Jefferson Ave
Warwick

If it's good to eat — we have it.
MOST COMPLETE LINE ON PENINSULA
FLORIDA ORANGE Store
3208 WASHINGTON AVE.

Alexandria & Charlottesville, Va.

BURKE & HERBERT
BANK & TRUST COMPANY
ALEXANDRIA, VA.

- Oldest Bank in Virginia
- Established 1852

MAIN OFFICE: King and Fairfax Streets — KI 9-3162
BRANCH OFFICE: 306 E. Monroe Ave. — KI 9-3350

Are You Using These Services?

- Checking Accounts
- Saving Accounts
- Banking by Mail
- Trust Service
- Travelers Cheques
- Commercial Loans
- Real Estate Loans
- Personal Loans
- Automobile Loans

THE CLEAN LOOK OF ACTION
'61 BUICK
LeSABRE
INVICTA
ELECTRA

OPEL—Europe's most distinguished ECONOMY Car

TEMPLE MOTOR COMPANY
ALEXANDRIA, VA.

Season's Greetings • •

KELLER & GEORGE, Inc.
Jewelers and Opticians
—Since 1875—
CHARLOTTESVILLE : : : : VIRGINIA

Blair House
Route 29-250 Bypass
University Cafeteria
1517 W. Main Street — Charlottesville, Va.
THOS. JEFFERSON INN DINING ROOM
Route 29 North — Charlottesville, Va.
FREE PARKING • AIR-CONDITIONED

Richmond Temple Beth El

Concluded From Page 6

Awards were given to all with perfect attendance. Mrs. Yetta Goldstein won the door prize and a wonderful time was had by everyone.

Richmond Council of Jewish Women

MRS. MORTON THALHIMER, JR.
Correspondent

On May 3rd Richmond Section, National Council of Jewish Women held its Annual Installation meeting. Mrs. Herman Goldberg was installed as the new president. All former Presidents of Council were honored as well as Council member volunteer workers.

Council's Remedial Reading Library has future plans which include adding more books, games puzzles and records. It is also hoped that a projector and film strip will be acquired.

The theme for the 10th Annual Symposium of The Va. Council on State Legislation was "The Challenge of The Sixties for Va.". It was held on May 12th, for two days at Hotel John Marshall.

Richmond, Va. Jewish War Veterans

BERT SIMONS,
Correspondent

NEC Irving Koslow of Richmond and Dr. Herschel Harris of Portsmouth represented the 4th Region in the State Department at the regular meeting of the JWV Council held in Washington, D. C. on April 30th.

Post Commander Jack Rosenbluth and National Committeeman Irvin Koslow will head a Richmond delegation of JWV'ers attending the installation of the officers for the Norfolk JWV Post.

PC Sam Kornblau is formulating plans for the formal dedication of the flagpole presented to the Jewish Community Center. A public ceremony is being planned.

Charleston, S. C.

Rabbi Nachum L. Rabinovitch of Brith Sholom Beth Israel Congregation was the guest speaker at the second conference of Orthodox Hebrew Congregations of Southern Africa at Johannesberg on May 11th.

Mrs. Harry M. Rubin was installed as president of the Charleston Chapter of the Council of Jewish Women at a meeting held at the Heart of Charleston Motel.

(Mrs. Rubin authored the Man of the Month article on Dr. Leon Banov appearing in our May issue. Through a typographical error the name Harry appeared as Harvy. We offer our regrets and apologies.)

(Please Turn to Page 41)

Lady Eva Reading, president of the British Section of the World Jewish Congress, and co-chairman of the organization's European Executive Committee, is touring the United States discussing the situation of North African Jewry.

Dulany
The Finest Name in Frozen Foods
Distributed by
CHARLOTTESVILLE
FROZEN FOOD LOCKERS, INC.
CHARLOTTESVILLE, VA.

Columbia, S. C.

MRS. BERNARD LADEN, Correspondent

The B'nai B'rith Women have taken on a tremendous project in order to provide a bus for the Boys' Club of Columbia. It will take 2700 Gold Bond Stamp Books and "trunks" have been placed in various businesses throughout the city for collection. Mrs. Victor Sherman is philanthropies chairman and is enlisting the aid of all the citizens of Columbia to fulfill this need.

The Tree of Life Sisterhood Bulb Sale is now in progress. Mrs. Sherry Heflin and Mrs. Robert Hoffman are taking orders which will be delivered in the fall.

The Daughters of Israel Card Party was a success both socially and financially. Mrs. Al Cremer won the surprise door prize — a whistling tea kettle.

The slate of officers for the Daughters of Israel was presented at the April meeting. They are: Mrs. Melton Kligman, President, Mrs. Normal Sollod, 1st vice president; Mrs. Marshall Katz, 2nd vice-president; Mrs. Henry Stern, 3rd vice-president; Mrs. Emil Gross, Recording Secretary; Mrs. Bernard Laden, Corresponding Secretary, and Mrs. Edwin Coplan, Treasurer.

The program for the meeting was provided by Mrs. Coleman Karesh and her kindergarten class.

The B'nai B'rith Lodge in Columbia will celebrate its 25th anniversary in the fall. The co-chairmen for the affair are Melton Kligman and Mike Rothberg, Program: Coleman Karesh and Hyman Rubin, Charter Members: Max Citron, Publicity, Jules Bank, Past Presidents: David Baker, Anniversary Booklet: Donald Katz, Lawrence Koenig, David Wallace and Jake Freed, Banquet: Sam Rubin and Morris Wengrow, Reservations and Tickets: Herbert Spiers and Frank Bruck.

The date for the anniversary banquet has been tentatively set for September 17th at which time the national, district, and state B'nai B'rith dignitaries will be present in celebration of this affair.

"Vacation Time Fashions" was the theme of the STEMS fifth annual fashion show held at the Center.

The Jewish War Veterans sponsored a regional meeting the weekend of April 22nd. The dance was open to the entire community on Saturday evening and on Sunday meetings were held throughout the day.

At the last Hillel meeting the following officers were elected for the next semester: President, Larry Rosen; vice president, Linda Hirschmann; recording secretary, Tama Rivkin; corresponding secretary, Sammy Draisen; treasurer, Walter Winter; reporter, Susan Lowe and historian, Barbara Rundbaken.

Dr. and Mrs. A. M. Robinson attended a Clincial Dermatological meeting held in Puerto Rico recently. He participated in the programs.

Michael M. Rothberg, assistant general agent, was named to membership in the Presidents Club of the Connecticut Mutual Life Insurance Company.

Richard Berry, son of Dr. and Mrs. Louie Berry was judged first place winner in this year's Optimist Zone Elimination Oratorical Contest. Shirley Laden and Ruth Revelise won 1st and 2nd place respectively in Poetry, a National Forensic League Tournament held at the University of S. C. recently. Shirley gets to keep the trophy for one year and if she wins again next year, she may keep it permanently.

Arnold Wengrow and Emmett Sanborn took part in the Children's Theatre play of "Aladdin." Joe Winter did the lighting.

Stevie Cremer will again be bat boy for the Columbia REDS.

Columbians were very saddened at the loss of three members of the community recently: Mrs. Sophie Revelise, Mrs. Julian Hennig, and Martin Langer. May they rest in peace.

SHENANDOAH'S PRIDE

. . . DAIRY PRODUCTS

The Valley of Virginia

Cooperative Milk Producers Association

HARRISONBURG, VIRGINIA

Harrisonburg, Staunton Fredricksburg, Va.

Greetings and Best Wishes

Shavuous - - -

Festival of Faith

THE FIRST NATIONAL BANK

Organized 1865

Harrisonburg Virginia

The oldest and largest bank in the entire area that renders all banking services.

Shavuous Greetings

Harrisonburg Loan and Thrift Corp.

- 4% Interest paid on certificates of investment
- 4% Interest paid on regular savings
- 4% Interest on Christmas and Vacation Clubs

"FAST FRIENDLY SERVICE TO ALL"

Seasons Greetings and Best Wishes
To Our Friends for the Holiday Season

AUGUSTA NATIONAL BANK

STAUNTON'S PROGRESSIVE BANK

"MY BANK" TO OVER 8000 CUSTOMERS

MEMBER FEDERAL DEPOSIT INSURANCE CORPORATION

YOUR LOCAL DISTRIBUTORS OF *Quality Dairy Products*

Farmers Creamery Company, Inc.

FREDERICKSBURG, VA.

We Work for Those Who Love and Remember . . .

W. A. HARTMAN MEMORIALS

All Work Guaranteed — Reasonable Prices

459 Noll Drive — Harrisonburg, Va.

1301 E. Market St. — Charlottesville, Va.

FAYETTEVILLE, N. C.

POWELL - KISTLER & CO.

Members of New York Stock Exchange and other principle Exchanges

Listed Stocks — Over the Counter Stocks
Mutual Funds — Bonds

Dial HE 3-2146 110 Old Street Fayetteville, N. C.

BRANCH OFFICES:

Kinston, N. C. Norfolk, Va. Myrtle Beach, S. C.

North Carolina's Oldest Newspaper

The Fayetteville Observer

Established 1817 *Fayetteville, N.C.*

Published Six Days Afternoons and Sunday Morning

Buy Mutual & Save the difference

Norman Insurance Service Inc.

310½ Hay St. Dial HE 2-7157
FAYETTEVILLE, N. C.

M. and O. CHEVROLET CO.

SALES -:- SERVICE
427 Franklin St. Dial HE 3-1655
FAYETTEVILLE. N. C.

LET US MAKE YOUR TRAVEL RESERVATIONS ANYWHERE IN THE WORLD.

CALL
HE 3-2730
"Your Travel Agent"

VERA BULLA Travel Bureau

Prince Charles Hotel Bldg.
Fayetteville, N. C.

FAIRES, INC.

Mobile Home & Travel
TRAILER HEADQUARTERS
Sales—Service—Accessories
FAYETTEVILLE
CHARLOTTE JACKSONVILLE
NORTH CAROLINA

940 on your dial

WFNC

Now 10,000 Watts

CAPE FEAR Broadcasting Co.

FAYETTEVILLE, N. C.

"Complete Pest Control Service"

CAROLINA EXTERMINATORS

CHARLES PEARSALL, *Mgr.*

Free Inspection & Estimates Without Obligation

Locally Owned & Operated — DIAL HE 2-3045

N.C. PEST CONTROL ASS'N.

SILVER FISH ANTS RATS - MICE ROACHES MOTHS

Small Monthly Terms to Meet Your Budget

210 Facility Drive FAYETTEVILLE, N. C.

20-Year Volunteers In USO-JWB Service

IRVIN S. CHEROFF, Area Director J.W.B.

This year USO celebrates it 20th anniversary. The anniversary calls to mind JWB leaders who have served uninterruptedly in the USO morale program for the past 20 years. The following men and women received letters of appreciation and were recognized in their local, state and national newspapers and related communications to be further followed up with appropriate ceremonies. Anniversary and recognition ceremonies are usually conducted in the spring, the founding date of USO is 1941, and will continue in communities in the U. S. and overseas throughout the year.

It is interesting to note that the first USO Club per se erected for USO purposes was constructed in Fayetteville and it was specifically designed for the National Jewish Welfare Board, serving Fort Bragg, which was then wont to have a military complement of over 100,000 servicemen with some 3,000 Jewish servicemen.

Of the 200 or more JWB-USO volunteer honorees throughout the 'world', North Carolina has some 10% of the entire elite company. Following are the personnages who hold this unique 'honor':

NORTH CAROLINA: Morris Margolis, Jacksonville; Ernest Fleishman, Lumberton; Joseph S. Mann, Whiteville; Mr. and Mrs. Al (Min) Klein, Greensboro; Rabbi and Mrs. Jerome G. (Mamie) Tolochko, Kinston; Mrs. Charles (Hannah) Block, Wilmington; Mrs. Harold Orringer, Mrs. Benjamin (Ida) Kline and Mrs. Joe Orringer, New Bern; Mr. and Mrs. A. M. (Ruth) Fleishman, Joe Barr, Mr. and Mrs. William (Leah) Kertzman, Mike Kanzer, Mrs. Oscar C. (Ethel) Vatz, Mrs. Hyman (Lee) Lacob, Mrs. Minnie Bernstein, Mrs. Isabelle Cheroff and J. Bernard Stein, Fayetteville.

TENNESSEE: Abe Pilsk, Nashville.

VIRGINIA: Dr. Ariel Goldburg, Mrs. William Leeper, and Eli Feldman, Richmond; Julian Blachman, Portsmouth: Mrs. Ben Paul Snyder, Bertson Nausbaum, Sr., and Mrs. V. H. Nusbaum, Norfolk; Mrs. William Diamonstein, Hampton; Mrs. Julius Fenigsohn, Charles Olshansky and Lt. Col. Sidney Lowenstern, Newport News.

GEORGIA: Miss Maude Kalmon, Mrs. Edward A. Landau and Mrs. Iorin Tassman, Albany; Brig. Gen. Eugene Oberdorfer, Mrs. Frank Garson, Abe Goldberg, Mrs. Simon Bressler, Leo Richard, Hyman Jacobs, Mrs. Irving Goldstein, Jack Berman and Mrs. Nina Brail, Atlanta, and Sidney Rosen, Augusta.

CREATIVE JEWISH LIVING:

An unique program entitled "CREATIVE JEWIS LIVING" was conducted at Fort Bragg and Fayetteville from April 11-15.

Designed as part of an Army-

COLONIAL Auto Court

AND RESTAURANT

Air-Conditioned

Near Ft. Bragg
On U.S. 401, north city limits.
2 miles north of Junction of U.S. 301.
12 attractive Air-Conditioned Cottages. Private tile baths and showers. Steam heat. Beautyrest mattresses carpeted floors. City water. Shady lawns. TV on request.

Mr. & Mrs. L. L. Dees,
Owners, Managers.

Phone HE 2-3582
Address: 2101 Ramsey St.
FAYETTEVILLE, N. C.

Highland Court

Recommended by
Duncan Hines
On U. S. 301

two miles south of
Downtown Fayetteville, N. C.

Luxurious Air-Conditioned rooms. All with tile baths (tub & shower); Wall to wall carpeting; Phone and TV in every room; Beautyrest mattresses; Swimming Pool; One block from two excellent restaurants; Near Ft. Bragg.

Resident Manager, D. L. Dees, Owner.

Phone: HEmlock 2-2173
Address: Route 7, Box 16-A
FAYETTEVILLE, N .C.

wide Religious Leadership Development Project, it will be presented at fourteen Army installations. The program is sponsored by the Army in cooperation with the Commission on Jewish Chaplaincy of the National Jewish Welfare Board and promises to be highlight of the Jewish Chapel program during the current year.

Asheville, N. C.

MRS. GUSTAV LICHTENFELS and MRS. ELIZABETH D. FATER,

The Bar Mitzvah for Larry Evans Rosenberg was held at Temple on April 14th. He is the son of Mr. and Mrs. Ed. Rosenberg. A reception in Unger Hall followed. On the following night a number of out of town guests and relatives and local friends attended a dinner given in his honor at the Battery Park Hotel.

Mr. Gustave Lichtenfels gave a dinner party at the Manor Hotel on April 19th in honor of his wife, whose 75th birthday occurred that day. Twenty eight relatives and close friends were invited.

On May 24th, Mr. and Mrs. Lichtenfels were hosts at a dinner commemorating their fiftieth (50th) wedding anniversary.

Mrs. Irving Roseman of Chicago, a leader of the National Federation of Temple Sisterhoods, addressed the first major meeting of Reform (liberal) Congregations of Judaism in Asheville since 1925 at the Grove Park Inn on April 28th.

Mrs. Gustav Lichtenfels received a special tribute in the Beth Ha Tephila bulletin recently on the occasion of her 75th birthday.

Mr. and Mrs. Theodor Eiland held a Bar Mitzvah for their son Howard on April 21st at Temple Beth-Ha-Tephila. A reception was held following in Unger Hall for the family and friends.

A Soviet court in Tallinn-Estonia has handed out death sentences to three men convicted of complicity in the mass murder of 125,000 Jews. One of the convicted men was tried in absentia. He is living in England and the British government has refused to extradite him. The two convicted are to be shot by a firing squad.

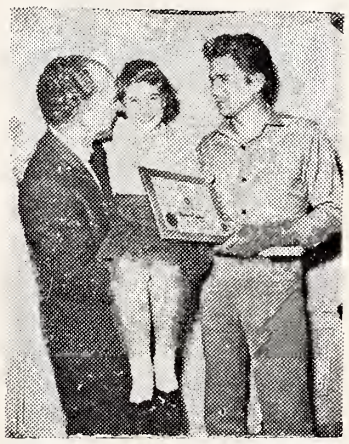

Michael Landon, star of TV's "Bonanza," exchanges autographed photos for donations to his favorite charity. 8-year-old Cynthia Ward of Northridge, California, sent in $20 94 —money earned at her lemonade stand—and was invited to a trip to Hollywood, a tour of Paramount Studios and the honor of presenting the star with a citation from the Jewish National Home for Asthmatic Children. Rather than send his photos to all collectors indiscriminately, Landon asks fans to show proof of their interest by making a contribution.

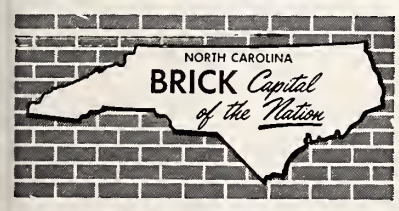

Swain's Upholstering Shop

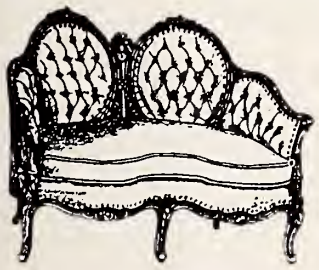

TUFTING A SPECIALTY
FABRICS & PLASTICS
3234 Bragg Blvd.
Dial HU 4-7424
FAYETTEVILLE, N. C.

S. H. LEA & CO.
Painting and Wall Papering Contractor
Complete Stock of Wallpaper
112 Robeson St. Dial HE 2-5954
FAYETTEVILLE, N. C.

Insured Accounts . . .
Friendly Personal Service
And Your Savings Earn
4%
CURRENT DIVIDEND RATE

Two Locations
To Serve You Better
Home Federal
Savings and Loan Association
241 Green Street 3107 Raeford Rd.
FAYETTEVILLE, NORTH CAROLINA

A GOOD PLACE TO EAT
NEW YORK RESTAURANT
226 HAY STREET
Serving Fayetteville, N. C. Since 1932

ALTON B. MEDLIN, CONTRACTOR
TILES — MARBLE — TERRAZZO
Authorized SUNTILE *Dealer*
323 Rowan Street FAYETTEVILLE, N. C. Dial HE 2 6367

Fayetteville Laundry & Diaper Service
Sterilized Diaper Service — Delivery Twice Weekly
Diaparene Treated Diapers
108 Drake FAYETTEVILLE, N. C. HE 2-3898

A. T. Watson Transit Company
CHARTED BUS SERVICE
Dial HE 2-7138 Fayetteville, N. C.

"Everything to Build Anything" at the
CAPE FEAR SUPPLY CO.
Building Materials
319 W. Russell Dial HE 2-7167 Fayetteville, N. C.

BOBBITT'S CLEANERS
Complete Dry Cleaning Service
FURS — RUG CLEANING
1333 Ramsey St. Fayetteville, N. C. HE 2-8609

ROGERS & BREECE
Established 1902
FUNERAL DIRECTORS
123 Bow Street FAYETTEVLLE, N. C. Dial HE 2-2191

Q. K. Nimocks III
Real Estate Broker
Associates:
Owen Fleming
Sam Greenway
John Edwards
Britt Martin
Fayetteville Realty Service, Inc.
Haymount Point Dial HU 4-7121
FAYETTEVILLE, N. C.

Janitor Supplies
Quality . . Service . . Economy
Specializing in
Cleaning Supplies To Suit Your Need
Service Station and Garage Cleaners
Cumberland Products Co.
PAUL McCAULEY
349 Winslow St. HU 4-6935
FAYETTEVILLE, N. C.

Goldsboro, N. C.

Weil's IN GOLDSBORO

Goldsboro's Fine Department Store

Serving Eastern Carolina For 96 Years

Ask For Made-Rite Sunbeam Bread & Rolls

Made-Rite Bakery Goldsboro, N. C.

HUB DEPARTMENT STORE

105-107 East Walnut Street Goldsboro, N. C.

J. P. TAYLOR CO., Inc.

LEAF TOBACCO DEALERS

111 E. Holly GOLDSBORO, N. C. Dial RE 5-1581

MAY'S RADIATOR SERVICE

Auto Radiator Repairing

313 N. Center Dial RE 5-3517 GOLDSBORO, N. C.

WAYNE DAIRY, INC.

"Your Hometown Dairy"

Phone RE 4-0574 1105 N. Williams St. GOLDSBORO, N. C.

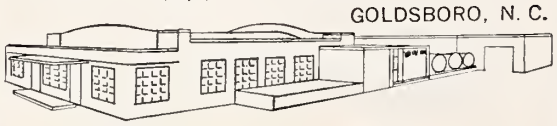

"The Milk Plant of Tomorrow"

WEIL-CREECH OIL COMPANY

Distributor GULF Oil Products

Goldsboro, N. C. La Grange, N. C.

Whiteville, N. C.

MRS. MARTIN BERNSTEIN
Correspondent

Mr. and Mrs. Herman Leder were hosts to a dinner at the Hotel Whiteville for the entire Beth Israel Center congregation this month. Following the lovely dinner, the party met at the Leder residence for a social hour.

Mrs. Walter Yarus and Mrs. Ida Moskow were hostesses at our congregation's monthly social held at the Yarus residence on April 26.

Mrs. Isadore Kramer and Mrs. Hyman Kramer held a luncheon in honor of Mrs. Ben Kline of New Bern, North Carolina, on April 18 at the Hyman Kramer residence. Following the luncheon, the guests played bridge and Mrs. Kline was presented with a lovely gift.

Those traveling this month were: Mrs. Ida Moskow to Miami Beach, Mr. and Mrs. Walter Yarus and family to Allentown, Penn., and Mr. and Mrs. Si Steinberg and Mr. and Mrs. Isadore Kramer to New York.

Mr. and Mrs. Edward Margolis of Baltimore were recent guests of the Isadore Kramers.

Statesville, N. C.

MRS. MILTON STEINBERGER
Correspondent

Congratulations to Mr. and Mrs. Saul Gordon on the birth of their third child, a lovely daughter Susan Lester, and Mazel Tov to the proud grandparents, Mr. & Mrs. Louis Gordon and Mr. & Mrs. Dave Lester.

Honoring their new grand-child, Mr. and Mrs. Louis Gordon and Mr. & Mrs. Dave Lester, were hosts at a Oneg Shabbath following Friday night services. The beautiful affair was given in the Educational Center.

Mrs. Dave Kronovet, who recently with her family moved to Charlotte, was honored at a lovely luncheon by the members of the Ladies Auxiliary at the Statesville Country Club. Miriam was present-

I am happy to report that Miss Rose Stephany who recently returned home from the hospital is now improving and we wish her a speedy recovery.

Also wish Mrs. Joe Jay a speedy recovery, who is now undergoing treatments at the Baptist Hospital in Winston-Salem. Lots of luck Sally — come home soon.

COLONY GIFT SHOP

"A Gift for every occasion"

112 S. Center St.

Jr. & Annie Pate, Owners

Goldsboro, N. C.

Phone RE 4-5061

CENTER HOTEL

Goldsboro, N. C.

RATES

$2.50 up

122½ S. Center St.

W. S. Game, Jr., Owner

Vinson's Beauty Shop

103½ North Center Street

Goldsboro, N. C.

Phone RE 4-5552

E. F. TAYLOR COMPANY

Contractors

Serving Eastern Carolina Since 1917

General Building
Commercial — Industrial
Residential

Dial RE 4-5581 Bright

GOLDSBORO, N. C.

Stanley Funeral Home

☆

Since 1870

☆

Dial RE 4-2544

GOLDSBORO, N. C.

Norfolk, Va.

MRS. WILLIAM SCHWARTZ, Correspondent

May 10, 1961 was a gala day in Norfolk. The Women's Division UJF introduced their guest speaker, Mrs. Franklin D. Roosevelt who completely charmed the several hundred ladies who were present. The occasion will long be remembered by those who were fortunate enough to hear the former First Lady.

Mr. Millard Cass, Deputy Under Secretary of Labor, U.S. Department of Labor, was the guest speaker at the annual luncheon meeting of the Jewish Family Service on May 11th. Mr. Cass, a native of Norfolk, has been in government since 1941 and at the present time is chairman of the Committee on Migratory Labor. Mrs. Bertram S. Nausbaum, president of the Jewish Family Service, presided.

All Hadassah groups in Norfolk met in May to install officers for the coming season. For the Henrietta Szold group, Mrs. L. David Stark was installed as president. Midtown group installed Mrs. Manuel Robbins; Suburban group installed Mrs. Robert Frank as president and the Business and Professional group installed Mrs. Max Turner as their president.

The Norfolk Branch of the Beth Sholom Home Sisterhood held their last meeting of the season on May 4th. Mrs. Paul Balaban, Program Chairman arranged a panel discussion with the following participants: Mr. Edward Hirschler, Chairman of the Board of the home; Mr. Abraham Dere, Chairman of the Study and Religious Committee, and Mr. Seymour Howitz, chairman of the admission committee. Mr. Hirschler discussed the organizational point of view. Mr. Dere pointed out the Home's admission policy and procedure and Mr. Howitz talked about the financial point of view and building fund.

B'nai Israel Sisterhood closed their current season with a dessert supper. Officers for the coming year installed officers: President Mrs. Jack Sacks; First Vice-President, Mrs. Alex Gottlieb; Second Vice-President, Mrs. Claude Miller; Third Vice-President, Mrs. Maurice Pogolowitz; Recording Secretary, Mrs. William Mazel; Corresponding Secretary, Mrs. Sidney Fox.

The Norfolk Jewish Community Center held their annual meeting on Sunday, May 7th. Elected to serve for the coming year: Irwin Berger, president; Dr. Herbert Bonnie, vice-president; Jesse Glasser, vice-president; Marvin Simon, treasurer; Mrs. Saul Salzberg, secretary; and the Board of Directors.

Recent Bar Mitzvah celebrants at Beth El Temple were: Burt S. Barr, son of Mr. and Mrs. Melvin S. Barr; Ira L. Kurtz, son of Mr. and Mrs. Max H. Kurtz; and Robert O. Collector, son of Mr. and Mrs. Joseph M. Collector.

At Temple Israel, Bar Mitzvah celebrants were: Steven Sandler, son of Mr. and Mrs. Sam Sandler; and Charles Novick, son of Mrs. Claire Novick; also, the Bas Mitzvah of Linda Goldmeier, daughter of Mr. and Mrs. Morton Goldmeier.

The Hebrew Academy of Tidewater held its Fourth Annual Banquet and Bar Mitzvah celebration for the State of Israel on May 14th. Mr. Sam Margolin, President of the Baron D. Hirsch Synagogue and Hebrew Day School of Memphis, Tennessee, was the guest speaker.

The Day Camp Committee of the Jewish Community Center announces that the Camp session for 1961 will begin on June 19th. Horseback riding, archery, tennis, nature hikes, swimming, cook-outs are but a few of the features.

BARNES TRUCK LINE, Inc.
INTERSTATE AND INTRASTATE CARRIERS
CARGO INSURED
506 Mayo Street WILSON, N. C. Dial 23 7-3147

C. WOODARD COMPANY, INC.
OFFICE SUPPLIES, EQUIPMENT, AND
RECEPTION ROOM FURNITURE
SAFES AND SHOW CASES
105 North Douglas Street WILSON, N. C. Telephone 24 3-2450

Rocky Mount - Wilson, N. C.

FOR MUSIC
in your home
W. C. REID & COMPANY
PIANOS
MUSICAL INSTRUMENTS
143 S. Main St.
Dial GI 6-4101
ROCKY MOUNT, N. C.

HUNT Funeral Home
FUNERAL DIRECTORS
24-Hour Ambulance Service
DAY or NIGHT
Dial 243-3148
115 N. Tarboro St.
WILSON, N. C.

IDEAL PLUMBING CO.
PLUMBING CONTRACTORS
State License No. 1288
PLUMBING AND PLUMBING REPAIRS
301 HIGHWAY SOUTH 24 3-5290 WILSON, N. C.

Hackney
SINCE 1854
for
REFRIGERATOR BODIES
HACKNEY BROS. BODY COMPANY
P. O. Box 856 WILSON, N. C. Dial 7-0105

ROCKY MOUNT AIR SERVICE
FLIGHT INSTRUCTION
CHARTER FLIGHTS
DIAL GI 6-8052
ROCKY MOUNT, N. C.

John N. Hackney Agency
YOUR Independent Insurance AGENT
COVERS YOU FIRST
For Insurance — Phone 2011
112 W. Nash St.
WILSON, N. C.

NOW 4%
CURRENT ANNUAL RATE
WHY TAKE LESS?
1st FIRST FEDERAL
Savings and Loan Association
116 S. FRANKLIN ST.
ROCKY MOUNT, NORTH CAROLINA

NEW BERN-KINSTON, N. C.

First Federal Savings & Loan Association
ALL SAVINGS INSURED
417 Broad Street
NEW BERN, N. C.

NEW BERN AIR SERVICE INC.
Cessna DEALER
FLIGHT INSTRUCTIONS
Charter Service & Passenger Rides
Simmons-Nott Airport Box 1231 NEW BERN, N. C.

NEW BERN BUILDING SUPPLY CO.
LUMBER — READY MIXED CONCRETE — CONCRETE BLOCKS
ROOFING — PAINTS — PLASTER — WINDOWS — DOORS
SAND — BRICK — and OTHER BUILDING MATERIALS
110 CRAVEN ST. DIAL ME 7-3143 NEW BERN, N. C.

Brody's
Kinston's Leading Department Store

"Everything From Foundation To Roof"
Grady's Building Supply & Hardware
Russwin Builders' Hardware — Du Pont Paints
Johns Manville & U. S. Gypsum Products
514 E. Vernon Ave. KINSTON, N. C. Dial JA 3-2156

"Say It With Flowers"
RANDOLPH'S FLORIST
Dial JA 3-4148
Day or Night
710 West Vernon Ave.
KINSTON, N. C.

W. C. CHADWICK
GENERAL INSURANCE
214 Clark Building
Dial ME 7-3146
NEW BERN, N. C.

E. L. SCOTT ROOFING CO.
Roofing and Sheet Metal Contractors
VENTILATORS
LENNOX FURNACES
Winter and Summer Air-Conditioning
Heating - - Dial JA 3-4732
Roofing - - Dial JA 3-2110
West Vernon Avenue
KINSTON, N. C.

Carolina Cleaners and Laundry
Complete Laundry Service
Beautiful Cleaning
"A Modern Plant for Quality Cleaning"
Dial JA 3-2168
121 N. Heritage
KINSTON, N. C.

New Bern, N. C.

MRS. LOU ELDEN
Correspondent

The Sisterhood-Hadassah meeting was held at the home of Mrs. Harry Lipman. Plans for the annual banquet were formulated. A social hour followed.

The B B Y O group for the Eastern part of the State was held at Temple B'nai Sholem. Girls and boys from Rocky Mount, Kinston, Wilson, Roanoke Rapids and New Bern attended. The meeting was conducted by Larry Katzin of Rocky Mount. A supper followed in the Sunday School rooms of the Temple.

Mrs. Bernard Michols the former Miss Donna Zacks, daughter of Mr. and Mrs. I. K. Zacks has just returned from a two weeks trip to Barcelona, Spain where she visited her husband Ensign Michols, who is stationed aboard the Carrier Shangri-La. Donna has returned to Emerson College in Boston, Mass. to resume her studies in speech therapy, and will graduate in June.

David Zacks, son of Mr. and Mrs. I. K. Zacks and a freshman at Wake Forest College in Winston-Salem, and now a member of the Varsity Debating team of the College won five out of six debates to receive a rating of superior at the Southern Speech Association convention held in Miami, Florida this month. The speech competitions include debate, oratory, speech to entertain, oral interpretation and extemporaneous speaking.

EVERYTHING FOR THE BUILDERS
B & B Supply Co.
Kiln Dried Framing and Finished Lumber • Builders Hardware • Moulding • Southport—Patterson Sargeant Paints
LET US FINANCE YOUR HOME IMPROVEMENTS
NO DOWN PAYMENT — 36 MONTHS TO PAY
POLLOCKSVILLE ROAD
DIAL ME 7-5710
NEW BERN, N. C.

Willis & Ballard Funeral Home
Established 1897
COMPLETE FUNERAL SERVICE
AMBULANCE SERVICE
226 Broad St. Dial ME 7-3210
NEW BERN, N. C.

Kinston, N. C.

MRS. SOL SCHECHTER,
Correspondent

Our April meeting, at which time we nominated and elected our Hadassah-Sisterhood officers for 1961-1962, produced the following results. President, Mrs. Joe Goldwasser, re-elected vice president, Mrs. Stanley Pearson; re-elected secretary, Mrs. Dan Bagatelle; treasurer, Mrs. Arthur Sandbank. Board of Directors, for one year, Mrs. Sidney Kanter; for two years, Mrs. Arthur Sandbank; for three years, Mrs. Martin Camnitz.

Mrs. Sol Schechter led a three-session Leadership Training program for members of the New Bern and Kinston Chapter of Hadassah. A maximum of fifteen members attended. The membership cooperation in this effort was excellent and, therefore, proved to be very beneficial for the group.

Our annual dance was held on Saturday, April 29th. Mrs. Dan Bagatelle, Mrs. Dave Freedman, Mrs. Dan Gintis and Mrs. Sidney Kanter comprised the committee, who were responsible for making this one of our most successful affairs. However, we never could do it without our friends from Jacksonville, New Bern, Wallace and Goldsboro. They attended en masse and we all had loads of fun.

If you enjoy reading the TIMES-OUTLOOK ask a friend to subscribe

IVES OIL CO.
GASOLINE
Kerosene—Fuel Oil
Dial ME 7-2197 Cypress St.
NEW BERN, N. C.

NEW BERN
Coca-Cola
BOTTLING WORKS
INCORPORATED
NEW BERN, N. C.

Williamston, N. C.

MRS. JAMES E. PITTMAN

The former Barbara Annette Bogen, daughter of Dr. and Mrs. Edward J. Bogen, of Columbia, S. C. was married to James Evans Pittman, son of Mr. and Mrs. Coy D. Pittman, of Williamston, N. C. at the Hotel Jefferson, Columbia, on March 26th.

Gastonia, N. C.

PAULINE CHINN, Correspondent

It seems that this has really been a time for taking trips, what with so many of our folks coming and going, I hope I haven't missed any.

Mrs. Harry Binder and Mrs. Lester Cutler attended the recent Hadassah Convention in Washington, D. C., and came home with glowing reports and imbued all of the members of Sisterhood-Hadassah with the will to work even harder for the needs of the organization. Minnie Pearlman has left us for the summer, going first to Washington for a visit with family, then on to New York state to visit sisters and brothers, and to attend the Kowalsky Family Reunion at the Raleigh Hotel, in the Catskills. Regina Gable spent two weeks in Dallas, Texas (that is) visiting friends. Pearl Manning and Miriam Berlin spent almost two weeks in Miami Beach visiting friends and family. Naomi Schneider also spent a little time in Miami Beach visiting family, and stopped off to visit with her daughter who attends the University of Florida. Mrs. Alvin Witten has just returned from a convention of Radio and Television Women, held in Washington, and then being so close, she had to run up to New York to see her folks. She's back home now, and her recent radio broadcast, telling of her activities in Washington held me spellbound. And, Harriet Allweiss is just home from a month's visit with her mother, Mrs. S. Atlas of Newark, N. J.

Sisterhood-Hadassah held a very successful cake sale on April 28th and 29th.

Mrs. Lena Schneider's many friends will be happy to know that she is feeling a little better, now that the weather has warmed up.

Congratulations to Marshall Rauch, who has been elected Mayor Pro-Tem.

BUY THAT ISRAEL BOND NOW!

Sealtest TRADE MARK Quality makes the difference

...A delicious difference you can taste!

Sealtest Foods – Southern Division

VIRGINIA

COLLINSVILLE
DANVILLE
NEWPORT NEWS
NORFOLK
PETERSBURG
RICHMOND
ROANOKE
HARRISONBURG

NORTH CAROLINA

ALBEMARLE
ASHEVILLE
BREVARD
BRYSON CITY
CHARLOTTE
DURHAM
ELIZABETH CITY
FAYETTEVILLE
GREENSBORO
JACKSONVILLE
MOOREHEAD CITY
RALEIGH
ROCKY MOUNT
SALISBURY
WHITEVILLE
WILMINGTON
WILSON
WINSTON-SALEM

How a NEWSPAPER Can CURE ULCERS...

ASK any merchant — he'll tell you that the GREENSBORO NEWS and RECORD is "just what the doctor ordered" to keep business healthy . . . In small stores and large, here is the one big action-medium that brings business into sharp focus — helps pave the way for more and bigger profits . . . If you aren't on the long list of NEWS and RECORD advertisers, ask one of your friends who is—ask him today!

Greensboro News and Record

Wilmington, N. C.

In Steel Since 1932

STEEL

FABRICATORS • WAREHOUSE • ERECTORS

ANYTHING METAL FOR BUILDING

WAREHOUSE: 13 Wright St.—Between Front & The River — Dial RO 3-6237

FABRICATING PLANT: North Carolina State Docks Shipyard — Dial RO 3-8467

QUEENSBORO STEEL CORP.

WILMINGTON, NORTH CAROLINA

BLUE WATERS COURTS

19 UNITS

MAID SERVICE AND PRIVATE BATHS

FREE PARKING

Located Near Amusement Park and Fisherman's Pier

Seashore Park CAROLINA BEACH, N. C. Dial GL 8-4981

At The Southern End Of The Boardwalk

"Where Thousands Are Saving Millions"

Cooperative Savings & Loan Ass'n

SAVINGS — INVESTMENTS

Market & N. 2nd St. WILMINGTON, N. C. Dial RO 3-8243

You Save As You Spend When You Buy From

FUTRELLE'S PHARMACY

DRUGS — FOUNTAIN — SUNDRIES

COSMETICS — SICK ROOM SUPPLIES

129 Princess St. WILMINGTON, N. C. Dial RO 2-4422

PARKS

ELECTRIC MOTOR REPAIR & REWINDING CO.

924 S. Third Street

Dial RO 3-1227

WILMINGTON, N. C.

H. L. GREEN CO.

5c—10c and $1.00 Store

WILMINGTON, N. C.

Reduce Your Insurance Costs

BUY MUTUAL INSURANCE

H. G. LATIMER & SON, Inc.

128 Princess Street Dial RO 2-9606

WILMINGTON, N. C.

Mutual OF OMAHA

Eastern Carolina Division Office

John A. Moran's Agency

26 N. 2nd St. WILMINGTON, N. C. Dial RO 3-4621

Wilmington, N. C.

NORMA MAY, Correspondent
Correspondent

BARRY N. ALPERT

Pictured here is Barry Neal Alpert. Saturday morning April 15th, Barry chanted his Haf Torrah, Maftir and Musaf on the occasion of his Bar Mitzvah at the B'nai Israel Synagogue. Barry is the son of Mr. and Mrs. Ken Alpert, and in addition to his beautiful rendition on Saturday, he also ably assisted Rabbi Friedman in the Friday Evening Services. Oneg Shabat followed the Services Friday Evening and Barry's parents were hosts at luncheon following the Sabbath Services. In addition to the many friends of the family in Wilmington, the following out of town guests attended: Mr. and Mrs. Harold Alpert and Family of Potsdam, N. Y., Mr. and Mrs. Aaron Alpert and Family of Monsey, N. Y., Mr. and Mrs .Harry Brill and Son of Utica, N. Y., Mr. Phil Grossman of Utica, N. Y., Mr. and Mrs. Harry Gendzier of Jacksonville, Florida, Miss Hattie Finkelstein of Jacksonville, Fla., Mr. and Mrs. Harold Scher and Family, of Greensboro, N. C., Mr. and Mrs. Martin Berstein and Family of Greensboro, N. C., and Mr. and Mrs. Walter Berstein of Greensboro. Congratulation to Horty and Ken and may Barry always bring you pride and happiness as he did during this occasion.

Congratulations to Mrs. Hannah Block who was elected to serve on the Wilmington City Council. This is the first time in the history of the City that a woman was elected to serve in this capacity. We know that in the future, not just Wilmington, but all of North Carolina Jewry will have their eyes on Mrs. Charles Block and wish every success to her.

The following article was written by Ellen Solomon, high school journalism student who covered the NCAJY convention for this column.

complete TELEVISION Repairs

Dixie TV Service

RED SULLIVAN, Owner

2601 Wrightsville Avenue

Dial RO 2-1035

WILMINGTON, N. C.

COAL or OIL?

DIAL RO 2-5261

SPRINGER COAL & OIL CO.

"SINCE 1872"

1810 Dawson

WILMINGTON, N. C.

Please Patronize Our Advertisers

McKee Ice & Coal Co.

24 Hour Service

"Seven Locations To Serve You"

Wilmington, N. C.

PRESCRIPTION SPECIALISTS

Jarman's Pharmacy

INCORPORATED

Your Neighborhood Drug Store

RO 2-5267

Surgical Garments — Elastic Hose — Drugs — Sundries

Sick Room Supplies

1520 Market Wilmington, N. C.

IDEAL Plumbing Co.

- Ideal Plumbing & Heating
- Ideal Repair Service

Jas. D. Yopp

Raymond D. Oliver

Louis W. Creech

A. B. Sellers

Day RO 2-7292

Night RO 2-7450

126 S. Front

WILMINGTON, N. C.

On April 21, 22 and 23 Wilmington was the scene of much excitement as about 75 delegates from all over the state assembled for the NCAJY (North Carolina Association of Jewish Youth) Spring Convention and Wilmington Sweetheart-Beau Dance.

After weeks of preparation by the Wilmington AZA and BBG chapters, the convention began on Friday afternoon with the registration of guests at the Temple Of Israel. In keeping with the Sabbath, many of the Jewish youths were seen at services either at the Temple or B'nai Israel Synagogue. At 9:30 Miss Marilyn Alper served as hostess for the open house at her home, at which time guests took advantage of the opportunity to get acquainted. Curfew was at 1:00, and the youths, all of whom were housed by members of the Jewish community, retired for the night.

Festivities resumed at 12:00 Saturday morning, after services, with a buffet luncheon at the Shul. Mr Dwight Fee, local radio MC who was guest speaker, spoke on "Youth —Their Place in the World Today." Following the luncheon was an open house at the home of Miss Sarah Warshauer.

The highlight of the convention was the Wilmington AZA - BBG Sweetheart - Beau Dinner - Dance, honoring Mr. Ben Abrams and Miss Marsha Jacobson, beau and sweetheart, respectively, of the BBG and AZA chapters. After a seated banquet and a skit of musical songs presented by the entire chapter, Miss Sarah Warshauer was announced as the Sweetheart for 1962 and was presented with a bouquet of roses. Howard Stein was selected as BBG beau for 1962 and was also presented. The theme of the semiformal dance at the Convenant Club was Oriental; music was provided by the Jetty-Jumpers.

The annual NCAJY Spring meeting at the Club began at 9:30 Sunday morning, at which time Miss Esther Ackerman was re-elected president of the club. Other officers elected were vice-president, Miss Sarah Warshauer; secretary, Miss Brenda Leder; and treasurer, Mr. Chippy Brumberg.

Acting as co-chairmen for the convention were Miss Natalie Kramer, president of Wilmington BBG and Mr. Richey Berman, AZA. Co-chairmen of housing were Miss Sarah Warshauer and Mr. Hank Blaustein; co-chairmen of decorations were Miss Marsha Jacobson and Mr. Lennie Harris; Miss Carol Alpert and Mr. Ricky Goodman headed the food committee; Miss Helene Plisco and Mr. Mark Alper were co-chairmen of transportation; and Miss Ellen Solomon was in charge of publicity.

The Wilmington chapters are guided by Mrs. George Alper, ad-

RENT!! WHY BUY?
WILMINGTON LINEN SERVICE
Dial RO 3-2466 1313 S. 5th Ave.
WILMINGTON, NORTH CAROLINA

E. S. PIVER & SON, Roofers
Commercial Roofing and Sheet Metal Work
800 South 17th Street Dial RO 2-5919
WILMINGTON, N. C.

Henry Ornamental Iron Works
ORNAMENTAL RAILINGS — STRUCTURAL STEEL
MADE TO ORDER AND ERECTED
Railings — Porch Columns — Fences and Gates
Fire Escapes — Steel Stairs
Dial RO 3-6172 2215 Carolind Beach Road Wilmington, N. C.

Complete Laundry & Cleaning Service
SUNSHINE LAUNDRY & CLEANERS
"Care Saves Wear"
609 Greenfield WILMINGTON, N. C. Dial RO 2-3386

TRUCK-TRACTOR SALES, Inc.
Sales—WHITE TRUCKS—Service
AUTOCAR
1100 S. 17th St. Dial RO 3-6281
WILMINGTON, NORTH CAROLINA

MIRRORS & GLASS FOR EVERY PURPOSE
INSTALLED — FREE ESTIMATES
ATLANTIC GLASS CO.
621 S. Front Street Dial RO 3-0616
WILMINGTON, NORTH CAROLINA

CAPE FEAR MUSIC CO.
SUPER-HIGH FIDELITY MUSIC
All Types Coin Operated Machines
Dial RO 2-9653 WILMINGTON, N. C. 24 Hour Service

GAS
for
Cooking—Hot Water Heating
Air-Conditioning
TIDEWATER GAS CO.
Market and Front Streets
Dial RO 3-3305
WILMINGTON, N. C.

ZENITH THE ROYALTY OF TELEVISION
RCA
LIVING COLOR TELEVISION
SALES-SERVICE
Complete Television Service
On Any Make or Model
Dial RO 3-6286
Landen's Television Center
820 Market Wilmington, N. C.

SHINN REALTY CO.
Realtor
SALES and RENTALS
Ocean Front Cottages and Apartments
Dial GL 8-3511
307 Lake Park Boulevard
Carolina Beach, N. C.

KING AWNING COMPANY
Custom Made Canvas and Aluminum Awnings
FLEXALUM, NAVACO & ZEPHYR AWNINGS
Dial RO 3-1770
2011 Metts Ave.
WILMINGTON, N. C.

Good Food
★
Excellent Service
RECOMMENDED ★ BY Duncan Hines
ADVENTURES IN GOOD EATING Approved 1953

Dial AL 6-3383, Wilmington, N. C.

RALEIGH - DURHAM, N. C.

MEDLIN - DAVIS CLEANERS
"CLEANERS OF DISTINCTION"
Hat Renovating and DeLuxe Celophane Shirt Service
123 N. Salisbury — Cameron Village
Dial TE 3-7721 RALEIGH, N. C. Dial TE 3-2020

Campbell-Huneycutt Motors, Inc.
*LARK
By Studebaker
*Mercedes-Benz
SALES AND SERVICE
116 E. Morgan St. Dial TE 2-5527 Raleigh, N. C.

"Color Dynamics For the Home and Industry"
PITTSBURGH PLATE GLASS COMPANY
201 S. Boylan Ave. RALEIGH, N. C. Dial TE 4-2536

Metals, Rags, Steel, Cast Iron and Pipe
American Junk and Wreckage Co.
T. L. and M. J. SILVERS
1214 Fuller Street RALEIGH, N. C. Dial TE 2-6028

GARLAND C. NORRIS COMPANY
Hillsboro Road RALEIGH, N. C. Telephone TE 2-0324
Distributors of GOLDEN TAP pure orange juice and Paper products.

BROCK OFFICE SUPPLY CO.
OFFICE FURNITURE — EQUIPMENT AND SUPPLIES
305 W. Martin St. Dial TE 3-6235 or TE 3-6879
RALEIGH, NORTH CAROLINA

MECHANICS & FARMERS BANK
Member Federal Deposit Insurance Corporation
Deposits Insured up to $10,000
DURHAM, N. C.

Maddox-Stafford
Rock of Ages
FAMILY MONUMENTS
Liberty Dial 6-0502
DURHAM, N. C.

Leon Byrum
Optician
117 W. Hargett St.
Dial TE 2-0538
RALEIGH, N. C.

visor for BBG, and Mr. George Alper, advisor for AZA, without whose assistance and inspiration this convention could not have been staged.

Louis Cohen, 13 son of Mr. and Mrs. Charles Cohen, 129 Stradleigh Road, was bar-mitzvah Friday, May 19th, in B'nai Israel Synagogue. Mrs. Arnold Neuwirth presented the boy with the traditional prayerbook and Nathan Stein presented him with the bar-mitzvah certificate.

Rabbi S. A. Friedman was the guest speaker, at the meeting of the Pearsall Memorial Presbyterian Church, 3700 Market Street. He spoke on "What is Judism."

Raleigh Beth Meyer Synagogue

MRS. OSCAR LEGUM, Correspondent

Elections were held at Beth Meyer during the past month for officers of the Synagogue and Sisterhood. We congratulate the following newly elected officers and wish them much success for the coming year:

Synagogue President: Jesse Margules; 1st vice-president, Richard S. Ruby; 2nd vice-president, Asher Edelstein; 3rd vice-president, William A. Heilig; Recording secretary, Dr. Martin Litwack; Corresponding secretary, Ralph Kaufman, and Treasurer, Harry Shor. The Board of Directors is composed of Louis Greenspon, Daniel Satisky, Oscar Legum, Louis Steine, Isadore Hurwitz, Al Rosen, Gerald Shor and Nat Green.

Sisterhood President, Mrs. Jesse Margulies, 1st vice president, Mrs. Asher Edelstein; 2nd vice-president Mrs. Louis Greenspon; Recording secretary, Mrs. Gerald Shor; Corresponding Secretary, Mrs. Harry Weiss and Treasurer Mr. Sam Rabinowitz.

A joint Installation Dinner for those wonderful officers will be held during the summer months.

Congratulations to the 1961 graduates of Needham Broughton High School, Claudia Buchdahl, Barbara Zimring, Judy Fratkin, Michelle LaBorwitt and Barry Greenspon.

The Bar Mitzvah of Jon Isley, son of Mr. and Mrs. George Isley of Smithfield took place at Beth Meyer on April 29th.

Congratulations to Mr. and Mrs. Emil Goldsmith on the birth of their son Scot Howard; to Mr. and Mrs. Lee Dolinger on moving into their beautiful new home, to Mr. and Mrs. Louis Greenspon upon the engagement of their son Stanely to Miss Roslyn Goldstein of Georgetown, S. C.

Closing exercises of Beth Meyer Sunday School were held on May 21st with the children of the school participating. The annual Sunday School Picnic was held in conjunction with the Temple Beth Or's school on May 28th at Pullen Park.

Visitors to our community have been Mrs. Melvin Schottenstein (Lenore Green) and children of Columbus, Ohio, and Mr. and

Please Turn To Page 40

Dial 9-1956 for "Quality You Can Taste"
Meadow Gold Ice Cream
Homogenized Milk
Grade "A" Pasteurized Milk and Cream
DURHAM DAIRY PRODUCTS, Inc.
Durham, North Carolina

R. L. DRESSER
Acoustical Wall Tile
Asphalt Rubber Tile
All Types of Wood Flooring
- NEW WORK
- REPAIRS
- REMODELING

Dial TE 2-9544
Wake Forest Road
RALEIGH, N. C.

HERTZ
CARS & TRUCKS
Durham, Raleigh, Chapel Hill and Raleigh-Durham Airport

U-Drive-It Auto Co.
114-16 N. Dillard
Telephones 4993 or 4994
DURHAM, N. C.

AROUND GREENSBORO

MRS. DANIEL HOLLANDER, Correspondent

Congratulations are extended to Dr. and Mrs. Benjamin Vatz on the Bas Mitzvah of their daughter Carol and to Mr. & Mrs. Sol Wise on their daughter Barbara's Bas Mitzvah.

A benefit card party was held in the Synagogue Lounge, with all profits going for equipment for our Religious School classrooms. There was a very good attendance who turned out to make the evening an enjoyable and profitable one.

Beth David Congregation extends heartfelt sympathy to Mr. Bert Lynch on the loss of his father, and to Mr. Meyer Leader on the loss of his mother.

On April 28th, Francis Kamenetz and Jeff Hollander, BBYO outgoing Sweetheart and Beau of BBYO held a farewell party at the home of Mr. & Mrs. Daniel Hollander. On Saturday evening, May 6th, the annual Sweetheart Dance was held at Temple Emanuel. Newly chosen sweetheart is Candy Bernard, daughter of Mr. & Mrs. Leon Bernard. Newly chosen beau is Ronnie Kaplan, son of Mr. and Mrs. Abe Kaplan. It was a beautifully attended dance — many of the parents turned out this year to join in the festivities — and we sincerely congratulate the newly chosen Sweetheart and Beau and wish them a happy reign.

Beautiful Confirmation Exercises were held on Sunday, May 7th at Beth David Synagogue Confirmands of the 1961 class were as follows: Herlyn Brevda, daughter of Mr. and Mrs. Harry Brevda; Sidney Gray, son of Mrs. Sylvia Gray; Stanley Hyman, son of Mr. & Mrs. Joseph Hyman; Lee Kabat, son of Mr. and Mrs. Julian Kabat; Barry Kaiser, son of Mr. & Mrs. Howard Kaiser; Ruth Ann Karesh, daughter of Dr. & Mrs. Harry Karesh; Marian Lippman, daughter of Mr. & Mrs. William Lippman; Sara Ann Lynch, daughter of Mr. and Mrs. Bert Lynch; Charles N. Myers, son of Mr. & Mrs. Lewis Myers; Barbara Pinsker, daughter of Mr. & Mrs. Irving Pinsker; Sharon Rose, daughter of Mr. Albert Rose; Lewis Schloss, son of Mr. and Mrs. Harold Schloss; Fred Startz, son of Mr. & Mrs. Harris Startz; and Sherry Wolvek, daughter of Mr. & Mrs. Sidney Wolvek. In the evening, a semi-formal dance was held by the parents of the Confirmation class for all Beth David girls and boys through the 12th grade.

Miss Elaine Halpern has enlisted in the U. S. Navy and has reported to Bainbridge Naval Base for nine weeks basic training for administrative work in the Waves. She is the daughter of Mr. & Mrs. Murray Halpern.

We extend special congratulations to the following members of our Youth Group and their parents, for outstanding achievements:

David Labell, son of Mr. and Mrs. Nat Labell, a 5th grade student at Joyner School, won the top speller award for the city of Greensboro and competed in

Dr. Joel S. Geften, National Spiritual Advisor of the National Federation of Jewish Men's Clubs was a speaker at the convention held at the Concord Hotel on May 17th.

PIEDMONT OUTDOOR ADVERTISING CO.
Dial BR 2-5336
GREENSBORO, N. C.

SUMMERS DISTRIBUTING CO.
KEYSTONE PAINTS
FLINKOTE FLOOR TILE
2604 Battleground Dial 3-2430
Greensboro, N. C.

Greensboro, North Carolina

Holly Hill GIFTS and ACCESSORIES
Dial 274-9895
2130 Lawndale Drive
Greensboro, N. C.

RENT — WHY BUY? — WE SUPPLY
GENERAL LINEN SUPPLY SERVICE
LOCALLY OWNED AND OPERATED
Why Send Your Money Out of Town?
123 W. Lewis Street GREENSBORO, N. C. Dial 272-7182

For The Best Buy "All Ways" See
Kinney-Keesee Office Supply, Inc.
"Everything for The Office"
Phone 274-6341 225 N. Greene St. Greensboro, N. C.

PHIPPS HARDWARE COMPANY
CHINA & GOURMET SHOP — ELECTRICAL APPLIANCES
PAINTS — SPORTING GOODS — GARDEN SUPPLIES
A Complete Line of Garden Club and Mechanics Supplies
215 N. Elm St. GREENSBORO, N. C. Dial 272-0179

WILLIAMS STEEL COMPANY, INC.
STEEL FABRICATORS — ORNAMENTAL IRON
Call Us for Estimates
Dial CY 9-0451 Greensboro, N. C.

UPTOWN STORAGE GARAGE
S. W. WILLIAMS, *Proprietor*
GAS — OIL — TIRES — *OPEN ALL NIGHT*
Automobile Storage—24-Hour Service—Day and Weekly Rates
Washing — Polishing — Lubricating
Battery and Tire Sales and Service — Road Service
301 North Elm St. GREENSBORO, N. C. Dial BR 2-4577

OAKS MOTEL
- 50 Air-Conditioned Rooms with
- Television—Room Phones
- Swimming Pool
- Beautiful Restaurant Adjoining

QUALITY COURTS UNITED
AAA Approved
Inside City on U. S. Highway No. 29-A North
1118 Summit Avenue
Phone 272-0107
GREENSBORO, N. C.

FOOD FOR THE FAMILY
•
HOT SHOPPES, Incorporated
Drive-In & Restaurant
1100 Summit Avenue
GREENSBORO, N. C.

Dick's Shoe Shop
Best Quality
Repairs
208 N. Elm St. Dial 272-2459
GREENSBORO, N. C.

Piedmont
Barber Shop
Dial BR 2-6283
206 W. Sycamore St.
Greensboro, N. C.

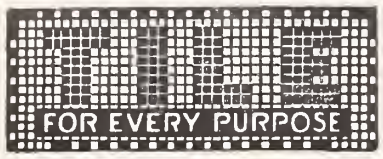

HUGHEY TILE CO.
CONTRACTORS
For Estimates
DIAL BR 2-7090
Burlington Road
GREENSBORO, N. C.

ELLIS
Beauty Shoppe
"Where Quality Counts The Most"
Free Parking
Air Conditioning
Dial BR 2-8583 BR 3-1606
311 N .Aycock (Sunset Hills)
GREENSBORO, N. C.

"OUR ONLY STORE"
WE DELIVER ANYWHERE
908 Summit Ave. Greensboro, N. C. Dial 27 4-6467

Local and Long Distance
MOVING
"There Is a Difference In Rates"
Dial 272-4266
SECURITY VAN LINES
New and Used Furniture and Appliances For Sale
Ed Thomas, Owner-Manager
1713 Elwood Avenue
GREENSBORO, N. C.

J. N. COE & SON
General
Building Contractors
Watson Building
Dial 273-4224
GREENSBORO, N. C.

GUILFORD DAIRY
"Your Home Town Dairy"

Ham Fixtures, Inc.
Planners, Designers and Manufacturers of
STORE FIXTURES
1400 sq. ft. of factory space
1115 Pinecroft Dial 299-3422
GREENSBORO, N. C.

the regional spelling contest in Winston-Salem May 13.

In addition to David we salute the individual winners in their respective schools:

Ralph Asher, Sternberger; Dick Levy, Lindley Jr. High; Phil Steel, Irving Park.

The local contests which included students up to the 9th grade took place on April 26 when the city champions were chosen.

Add also to our Temple Youth accomplishments: Jill Miller, daughter of Mr. and Mrs. William H. Miller, who was elected treasurer of the student body at Greensboro Senior High School: and Steve Rubin, son of Dr. and Mrs. Adrian Rubin, who was elected president of the student body of Curry High School .

Congratulations to:

Mr .and Mrs. Abe Leavitt, upon the birth of their third grandchild, a daughter bon to Mr. and Mrs. Barry Levy of Middletown, Ohio, on May 6.

Confirmation exercises were held at Temple Emanuel at the Sabbath services on May 19th. Confirmands were: Beverly Camras, Martin Goldfarb, Steve Hirsch, Dick Levy, Bob Loverin, Paula Michalove, Robert Newton, Wendy Sachs, Nancy Weinstein.

Mrs. Fannye Hinchee, announces the approaching marriage of her daughter Donna, and Arbie Alexrod of North Miami Beach, Fla., son of Mr .and Mrs. Leon Axelrod of North Miami Beach.

The ceremony is planned for Temple Mer Tamid.

On Saturday night, May 6, Greensboro A. Z. A. and B. B. G. held their annual Sweetheart-Beau Dance at Temple Emanuel from 8:00 P.M. to 12:00 P.M .

The new officers of the organization were presented. To climax the evening Candy Bernard, daughter of Mr. and Mrs. Leon Bernard, was presented as the new Beau of B. B. G.

The Etta Spier Chapter of B.B.G. held its annual Mother Daughter Banquet on Tuesday, May 9, 1961, at the Mayfair Cafeteria Banquet Room. The new members were introduced and the officers for the year 1961-1962 were installed by Mrs. William Stang, the first President of B.B.G. in Greensboro. They are as follows:

Linda Scher, President; Mona Sorkin, First Vice - President; Frances Kamenetz, Second Vice-President; Candy Bernard, Recording Secretary; Esta Schneider, Corresponding Secretary; Merry Matthes, Treasurer; Sarah Ann Lynch, Historian & Reporter; Suzi Frahm, Member-in-Training Mother; Ruth Karesh, Parlimentarian.

The community expresses its sincere sympathy to Mrs. Jack Pearlman and family on the loss of her mother, Mrs. Rebecca Sharpe, who died on May 17th, at her home in Cleveland, Ohio.

We congratulate and extend best wishes to those members of our Temple Youth Group who will graduate from high schools and colleges this spring:

High School

Barry Eisenberg, son of Mr. and Mrs. Samuel Eisenberg, Reidsville

Adele Freedman, daughter of Dr. and Mrs. Arthur Freedman

Kenneth Kaufman, son of Mr. and Mrs. David Kaufman.

David Schwartz, son of Mr. and Mrs. Arthur Schwartz

Tommy Sloan, son of Mr. and Mrs. Harry Sloan

Jacqueline Susman, daughter of Mr. and Mrs. Macey Susman.

College Graduates

Judy Shallant, daughter of Mr. and Mrs. Joseph Shallant, Woman's College.

Robert Weinstein, son of Mr. and Mrs. Sol Weinstein, Wake Forest Law School

If you enjoy reading the TIMES - OUTLOOK ask a friend to subscribe

Greensboro's Only Drive-In Pharmacy
Medical Center Pharmacy
Prescription Specialists
City-Wide Delivery
Dial 27 4-0134
408 E. Wendover Ave.
GREENSBORO, N. C.

FRYE & WEBSTER
Cleaners & Laundry
Dial BR 3-2123
606-610 Elwell Ave.
Greensboro, N. C.

Salisbury, N. C.

MRS. S. W. GUYES, Correspondent

The regular meeting of the Salisbury Section of Council was held at Temple Israel with the president, Mrs. Ben Shapiro, presiding. After the routine reports were given, plans were set in motion for the women to work on the Brotherhood dinner which the men of the Congregation held at the Temple on Sunday evening May 7th, with our next door neighbors, the men of the Calvin Presbyterian Church, as our guests. After adjournment delicious refreshments were served by the hostesses, Mrs. Eric Goodman and Mrs. Ernest Blumenberg.

The J. L. Goldmans have again taken a short vacation at Miami Beach, and Dr. Soloman Singer also spent about a week with his son, who is a student at Miami.

Abe Freedman and son Michael were in New York to attend the Bar Mitzvah of one of Abe's relatives; and this might be a good point at which to wish Abe and Roslyn much happiness in their new home, into which they have just moved.

Phil Levenson had as his guests for about a week his daughter Gladys and family from Dumont, N. J. The men folks attended the furniture show at High Point while Gladys and son Allen spent the time with Bernice and her family.

We are very proud to announce that our Rose Post, who is a staff writer at the Salisbury Post, again walked off with honors at the Spring meeting of the N. C. Press Women's Association at Chapel Hill. She won first place and also honorable mention in feature writing and also third place in the general news division which was in competition with all women newspaper writers in the state.

A special meeting of the Salisbury-Statesville B'Nai B'Rith Lodge was held at Temple Israel; and the following new officers were elected for the coming year: Pres. Abe Freedman; Vice Pres., Mort Lerner; Secretary, Ben Shapiro; and Treasurer, Buddy Guyes. Melvin Gordon of Statesville was added to the Board of Directors .The installation dinner was scheduled for a later date.

The first protege of the Scholarship Fund of the N. C. Assoc. of Jewish Men, Martha Husser Kontos, gave a very fine recital on Saturday night April 29th at Catawba College. Martha is studying voice at the Manhattan School of Music in New York City.

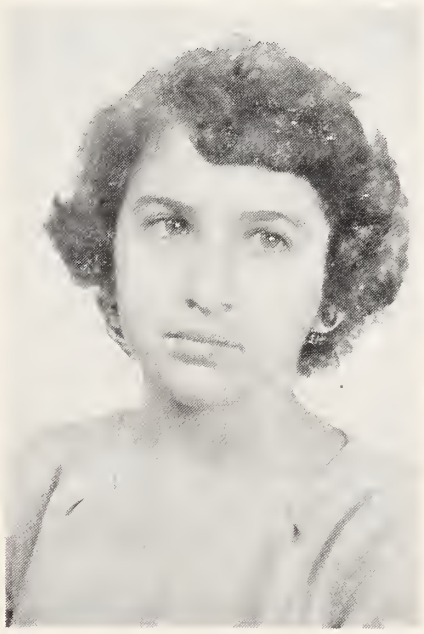

Paula Michael, 6th grade student at Whitaker School, daughter of Sherwood and Pearl Michael, of Winston-Salem, N. C., was elected president of the student body of Whitaker School, Winston-Salem, N. C.

Winston-Salem, N. C.

"The Home of Better Values"

BELK - STEVENS CO.

Corner Fifth and Trade Streets Dial PA 2-1139
WINSTON-SALEM, N. C.

OLDEST — LARGEST — BEST
DY - DEE SUPPLY COMPANY
Antiseptic Diaper Service
Serving Most Towns Within 50 Mile Radius
Out-of-town Customers Call Winston-Salem Collect
187 Waughtown St.—Dial PA 4-5563—WINSTON-SALEM, N. C.
Dial 274-0365 in Greensboro, N. C.

DRY CLEANERS LAUNDERERS
SARTIN'S
High Point Winston-Salem
Dial 88-8-4501 Dial PA 2-7101

ZINZENDORF LAUNDRY
Dry Cleaners — Rug Cleaners
Dial PA 2-5178 WINSTON-SALEM, N. C.

RUFF'S FLOWER & GIFT SHOP
Say It With Flowers— But Say It With Ours
City Market PA 2-0445
WINSTON-SALEM, N. C.

DIZE Awning & Tent Co.
Since 1913
- Venetian Blinds
- Awnings

Canvas and Metal
1512 S. Main St. Dial PA 2-7141
WINSTON-SALEM, N. C.
219 Summit Ave Dial BR 2-8479
GREENSBORO, N. C.

HENNIS FREIGHT LINES, Inc.
Telephone: PArk 4-9211 Winston-Salem, N. C.
Serving—North Carolina, South Carolina, Virginia, Georgia, Maryland, Pennsylvania, New Jersey, New York, Indiana, Ohio, Michigan, Illinois.
WITH DIRECT CONNECTIONS TO THE EAST, WEST, AND NORTHWEST

"Servant of Industry"

"Know the Real Joy of Good Living"

Schlitz

The Beer That Made Milwaukee Famous
Distributed in the Winston-Salem trade area by
THOMAS WHOLESALE CO.
PA 2-6513 Reynolds Park Rd.
Winston-Salem, N. C.

BEER - - -

THE BEVERAGE OF MODERATION

North Carolina Association Of Beer Distributors

S. E. Phelps Shoe Shop
A Service For Particular People
848 W. 4th St. PA 2-2144
WINSTON-SALEM, N. C.

WARNER FLOORING CO., Inc.
FLOOR COVERINGS
LINOLEUM, RUGS and CARPETS
RUBBER and ASPHALT TILE
435 W. End Blvd. Dial PA 5-7531
Winston-Salem, N. C. PA 2-6023

FRANK R. MYERS — E. L. THOMAS
SALEM ELECTRIC COMPANY
CONTRACTORS
Anything Electrical — Anytime — 24-Hour Service
315 South Liberty Dial PA 2-6174
WINSTON-SALEM, N. C.

YOU CAN BE SURE...IF IT'S Westinghouse
WALL - TURNER CO.
HEATING AND AIR-CONDITIONING
CONTRACTORS AND ENGINEERS
587 S. Stratford Road. Winston-Salem, N. C. Dial PA 4-0526

SALEM REFRIGERATION CO., INC.
We Repair Commercial Refrigeration And Air-Conditioners
1650 Hutton Street Dial PA 4-3431 WINSTON-SALEM, N. C.

H. L. GREEN CO.
5c—10c and $1.00 Store
WINSTON-SALEM, N. C.

Your Prescription Headquarters
Patterson Drug Co.
City-Wide Delivery
112 W. Fourth Street
Dial PA 2-7194
WINSTON-SALEM, N. C.

New Year Greetings From:
Bennett-Lewallen Co., Inc.
Cigars
Dial PA 2-6119
341 Witt Street
WINSTON-SALEM, N. C.

TWIN CITY DRY CLEANING CO.
Evening Dresses—Tuxedo and Tails
Blankets — Draperies — Slipcovers
612 W. Fourth Dial PA 2-7106
WINSTON-SALEM, N. C.

COX'S SEED STORE
Seeds, Bulbs, Poultry Feeds
Fertilizers and Dog Food
600 North Trade Dial PA 3-1073
WINSTON-SALEM, N. C.

Charlotte Temple Israel

MRS. TED VALENSTEIN, Correspondent

This has truly been a month of achievement by the young people of our congregation. One that we are especially proud of is Miss Susan Naumoff who has been awarded a scholarship to Israel as a member of B'nai Brith Youth. Susan will attend a six week seminar of study and sightseeing, as one of 30 selected from the United States. The scholarship is being provided by the North Carolina B.B.Y.O. Susan is the daughter of Dr. and Mrs. Philip Naumoff who have both long been active in B'nai Brith work. Congratulations to Susan on a well deserved honor.

Congratulations also to Max Brownstein, son of Mr. & Mrs. George Brownstein, who has been accepted to participate in the B'nai Brith Youth Summer Institute in Israel.

The following boys celebrated their Bar Mitzvahs this month: Steven Barry Rousso, son of Mr. & Mrs. Al Rousso on April 22nd; Michael Jay Citron, son of Dr. and Mrs. David Citron on April 29th and Lionel Ivan Katzen, son of Mr. and Mrs. Hyman Katzen on May 6th. Mazel Tov to the boys for so ably participating in the Services and to their proud parents and families.

We were all delighted to learn that Jerry Frucht, son of Mr. and Mrs. Harold Frucht, has been chosen valedictorian of his class at McClintock Jr. High School. Earlier in the year Jerry was named the most intellectual student in the class.

Temple Israel Religious School celebrated the Bar Mitzvah of the State of Israel on Sunday, May 7th with a program for all the classes. The Jr. High School group presented a panel discussion-newscast and the film "Buried Two Thousand Years — The Dead Sea Scrolls" was shown". Parents were invited to attend.

The Temple Israel Sisterhood held its anual Fun Fair on Sunday, April 16th. This was most successful with games planned for all ages.

Mazel Tov to Mr. and Mrs. Robert L. Kurtz on the birth of a son and to the grandmother, Mrs. I. C. Kurtz and to Mrs. N. D. Levy on the birth of a grandson, born to Mr. & Mrs. Robert L. Heymann of Highland Park, Ill.

Raleigh Beth Meyer Synagogue

Concluded From Page 31

Mrs. Paul Garbler and daughter Susan, of Washington, D. C., visiting at the home of Mr. and Mrs. I. J. Green.

We welcome home Mrs. Abe Horwitz, Mrs. Nat Green and Mrs. Fannie Satisky who spent some time in New York; Mr. and Mrs. William Pizer from Charlotte where they visited with Mr. and Mrs. Sol Levine and Mr. and Mrs. Jules Robinson who visited in Philadelphia and New York.

We wish a speedy recovery to Mr. Harry Shor, Mrs. Elliott Reiger, Mrs. Beatrice Adler and Mr. W. A. Heilig who are ill at this writing.

The newly elected officers of Raleigh Chapter of Hadassah are: president, Mrs. W. A. Heilig; 1st vice-president Mrs. Joel Citron; 2nd vice presdient, Mrs. Emil Goldsmith, recording secretary Miss Geneveive Swearin; corresponding secretary, Mrs. Sidney Patt and Treasurer Mrs. Max Bane.

If You Enjoy THE TIMES-OUTLOOK Ask A Friend To Subscribe

NORTH CAROLINA BRICK *Capital of the Nation*

Davis INC.
202 West 4th
WINSTON-SALEM, N. C.

WINSTON'S NO. 1 STATION
WTOB-TV
Channel 26
WINSTON-SALEM, N. C.

Charleston, S. C.

Concluded From Page 26

Le Roy's Gift and Bridal Shoppe, Haskell Widelitz, vice-president, has opened at 300 King Street.

Burton L. Padoll of Brookline, Mass., has been elected rabbi of Congregation K. K. Beth Elohim, Reuben E. Lapin, president of the Congregation, has announced. He succeeds Rabbi Allan Tarshish who accepted a call to Temple Jeremiah in Winnetka, Ill., last January after 13 years as rabbi at Beth Elohim.

Rabbi Padoll will officially begin his duties at Beth Elohim on June 1.

Mayor Emmanuel J. Evans of Durham, was the principal speaker at the 177th anniversary dinner of the Hebrew Benevolent Society of Charleston, April 24.

Charlestonian Willard Hirsch's stainless steel sculpture for the Charleston County Free Library was accepted by J. Mitchell Graham, chairman of County Council, in a ceremony held at the library.

The Charleston chapter of Hadassah entertained its donor members April 25 at the home of Mr. and Mrs. Melvin Solomon, at a "Champagne Donor."

Highlighting the afternoon was a fashion showing coordinated by Mrs. Jack Kurtz. Models were Mrs. Joseph Sokol, Mrs. Hugo Spitz, Mrs. Gus Pearlman, Mrs. Joseph Dwork and Mrs. Alwyn Berlin. Mrs. Jack Vane and Mrs. Sanford Olasov moderated.

Mrs. Irving Levkoff and Mrs. Matthew Steinberg were co-chairmen of the donor function.

The engagement of Miss Sandra Ellen Cohen and Mr. Marvin I. Oberman is announced by her mother, Mrs. Harold Cohen of 1-A Riverside Dr. Mr. Oberman is a son of Mr. and Mrs. Paul Oberman.

Dave Lester, Jewelers, has opened a new store on Main Street.

Ann Yaschik, daughter of Mr. and Mrs. Henry Yaschik, has been elected secretary of Beta Sigma colony of Phi Sigma Sigma Sorority at the university of Tampa. Miss Yaschik is a freshman at the university.

The wedding of Joyce Roberson Ramsey, daughter of Mr. and Mrs. C. W. Roberson of Spindale, N. C., and Mr. Solomon H. Kirshtein, son of Mr. and Mrs. Abe Kirshtein of Charleston, took place May 4 at the Brith Sholom Beth Israel Synagogue. The Rabbi Nahum Rabinovitch and Cantor Isaac Koenig officiated at the ceremony.

The wedding of Elizabeth Ann Kominers and Dr. Alvin Michael Soffe took place on March 26 at the Motel Warwick, Philadelphia, with Rabbi Reuben Magil officiating. The bride is a daughter of Mr. and Mrs. Seymour Kominers of Charleston. Dr. Soffe is a son of Mrs. Baer Soffe of 1832 Spruce St., Philadelphia and the late Mr. Soffe.

Daniel Vane, a pioneer in the electrical appliance business here, died on April 29th at a local hospital after a six-month illness. He was 67.

Surviving are his wife, Mrs. Frances Vane; a daughter, Mrs. Earl Mazo of Washington, D. C.; a son, Jack Vane; a brother, Harry Stevens of New York, and four grandchildren.

Mrs. Moe Kudler, of Los Angeles California is the newly elected president of National B'nai B'rith Women.

Morton Needle REALTOR

We RENT SELL BUILD

Dial RA 2-4408
55 Broad Street
CHARLESTON, S. C.

Charleston, S. C.

DARLINGTON APARTMENTS
ENJOY COMFORTABLE LIVING IN AN
"Efficiency" or "One Bed Room Apartment"
COMPLETELY AIR-CONDITIONED
AT KING AND MT. PLEASANT STREETS
TELEPHONE RA 3-3627 CHARLESTON, S. C.

RUG & CARPET MART, INC.
One of the Largest Selections of Carpets & Draperies
COMPLETE INSTALLATION
177-B St. Andrews Blvd. Dial SN 6-6218
CHARLESTON, SOUTH CAROLINA

CAROLINA SKYWAYS AIRPORT
Flying Instruction
Dial SO 6-7021 James Island
CHARLESTON, S. C.

CHARLESTON REWEAVING SERVICE
Burns, tears, moth holes rewoven
86-A Wentworth RA 2-2441
CHARLESTON, S. C.

HILDEBRAND'S ANTIQUE & PLATING COMPANY
"Gifts That Are Different"
Lamp Making — Silver Plating
159 King St. CHARLESTON RA 2-3275

Krispy Kreme Doughnut Co.
4 Savannah Highway
3421 Rivers Avenue
CHARLESTON, S. C.

You'll Enjoy Doing Business with
PAUL'S SHELL SERVICE
411 Meeting St. Dial RA 3-7798
CHARLESTON, S. C.

Ralph F. McCay
"JUST INSURANCE"
FIRE - AUTO - CASUALTY
3 Avondale Ave.
Dial SN 6-6316
CHARLESTON, S. C.

Claude Meadows Servicenter
Esso DEALER
590 Meeting at Huger
Dial RA 2-9340
CHARLESTON, S. C.

MOLONY FERTILIZER COMPANY
Fertilizer and Fertilizer Materials
Dial SH 4-5356 CHARLESTON, S. C.

JOE'S ALIGNMENT SERVICE
Alignment specialists
Modern equipment — Experienced
45 Hayne Street CHARLESTON, S. C. Dial RA 3-9496

Eugenia Phillips

Concluded from Page 24

how passed escorted by two soldiers. She threw a ball of yarn into the Phillips home, remarking quite casually that the ladies would like to finish their knitting with the yarn they left at her house. Eugenia delivered the ball to Jefferson Davis; it contained a message in code.

New Orleans

New Orleans was taken by Commodore Farragut and placed in charge of Gen. Banjamin Butler, a cruel, profane, incompetent and deceitful vulgarian, who stopped at nothing to achieve his purpose. Eugenia Phillips remained indoors. Remembering the sufferings she had undergone in Washington, she refrained from any act that might bring on the hated enemy. But she could not hold out for too long.

One morning a soldier brought an order for Eugenia to appear before Gen. Butler. Her husband went along and heard "Beast Butler" roar at his wife, "You are seen laughing and mocking at the remains of a Federal officer. I do not call you a common woman of the town but an uncommonly vulgar one, and I sentence you to Ship Island for the War." The delicate, cultured lady was taken to a narrow sand bar on the Gulf of Mexico. Ship Island, without trees or a blade of grass, swarming with mosquitoes and flies, stifling hot in the enervating humidity is reminiscent of Devil's Island, celebrated later as the prison of French Captain Dreyfus. Denied communication with anyone, she was served the coarsest of soldiers' rations and given salt water, rendered "drinkable" by the sand. Eugenia somehow survived brain fever and after several months was released. On reaching home, the servant closed the door in her face and fled, believing she saw the ghost of her mistress. Eugenia entered, began screaming, fell down unconscious and suffered a nervous breakdown. Such a price she did not consider too high to pay for her loyalty to the Confederacy.

The gifted Philip Phillips was in a peculiar position to play an important role in the history of his country during its most turbulent period. Somehow one feels that he missed his destiny. In the North there were no counterparts to Judah P. Benjamin or David L. Yulee. Lincoln with his strong leaning towards Southerners who believed in the Union was anxious to utilize them. He was largely responsible for the ill-educated, somewhat uncouth Andrew Johnson of Tennessee becoming Vice-President. But the temperament of Eugenia checkmated the career that ability and circumstances seemed to chart for her husband. Both left their mark but underwent some needless suffering that could have been avoided.

Advertising Index

	PAGE
Block-Southland Sportswear, Inc.	3
Brick & Tile Service	29 & 40
Dromedary	24
Allen E. Flory	Inside front cover
Foremost Dairies	Inside back cover
Gill's Coffee	Inside back cover
Greensboro News-Record	33
Harrison-Godwin-Button State Campaign Headquarters	Back page
James E. Minor, Jr.	Inside front cover
North Carolina Association of Beer Distributors	40
Old Mansion Coffee	Inside back cover
William F. Parkson, Jr.	Inside front cover
Pepsi Cola Bottling Co.	Inside back cover
Sealtest Foods	33
Starr Electric Co.	8
A E.S. Stephens-Armistead L. Boothe-T. Munford Boyd	5
T. Dix Sutton	Inside front cover
VIRGINIA	
Alexandria	24-26
Charlottesville	26
Danville	23
Fredericksburg	27
Harrisonburg	27
Lynchburg	18-19
Martinsville	23
Newport News	24-25
Norfolk	15
Petersburg	16
Portsmouth	16-17
Richmond	9-14
Roanoke	20-22
Staunton	24 & 27
Suffolk	24-25
Virginia Beach	16
NORTH CAROLINA	
Durham	36
Fayetteville	28-29
Goldsboro	30
Greensboro	37-38
Kinston	32
New Bern	32
Raleigh	36
Rocky Mount	37
Wilmington	34-35
Wilson	37
Winston-Salem	39-40
SOUTH CAROLINA	
Charleston	41-42

PLAIN TALK

Concluded From Page 4

There are but few, if any who can write as he does."

It's because of the 100th anniversary of the Civil War that Dr. Dr. Marcus, as director of American Jewish Archives, has dug up the Jewish chapters both on the Union and Confederate sides and is giving publication to them.

"CANVAS A SPECIALTY"
W. W. CANVAS & UPHOLSTERY CO.
"WE COVER ANYTHING UNDER THE SUN"
Cor. Calhoun and Lucas Dial RA 3-0934
CHARLESTON, S. C.

PARKER'S MEAT MARKET
We Specialize in Western Meats
Fish & Poultry
RAmond 3-1007 CHARLESTON, S. C. 614 Rutledge Avenue

VOLKSWAGEN
Cars and Trucks
Authorized Sales—Service
Murdaugh Motors
1080 Morrison Drive
RAymond 3-8676
CHARLESTON, S. C.

BURBAGE
TIRE COMPANY
Sinclair Oil Products
524 Meeting at Lee
Dial RA 2-6295
CHARLESTON, S. C.

BUTT'S ELECTRICAL
SUPPLY COMPANY
WHOLESALE
480 E. Bay Dial RA 2-5786
CHARLESTON, S. C.

SIRES
LUMBER COMPANY
Lumber — Millwork and
Building Materials
790 Meeting St. Dial RA 2-3863
CHARLESTON, S. C.

Magnolia Crossing
Dial RA 3-8381
CHARLESTON, S. C.

IF IT'S Purity IT'S PURE
ICE CREAM
Purity Ice Cream Co.
SH 4-6296
N. CHARLESTON, S. C.

You'll Enjoy Shopping at . . .
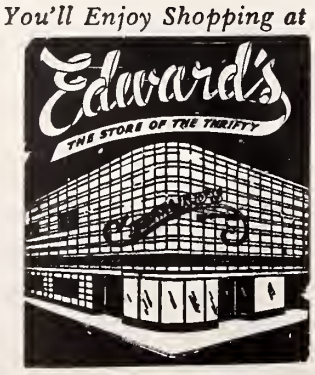

517 King St.
CHARLESTON, S. C.

MAGNOLIA SIGN CO.
Everything & Anything
In Signs
Dial SN 6-6565
CHARLESTON, S. C.

1c SALE

Limited Time Only!

16

OLD MANSION TEA BAGS

When you buy your regular low - priced, high - quality package of 48 Old Mansion Tea Bags, your extra 16 will cost a mere penny. Stock up NOW for all-summer-long enjoyment of your favorite tea!

C. W. ANTRIM & SONS
Richmond, Virginia

Penny

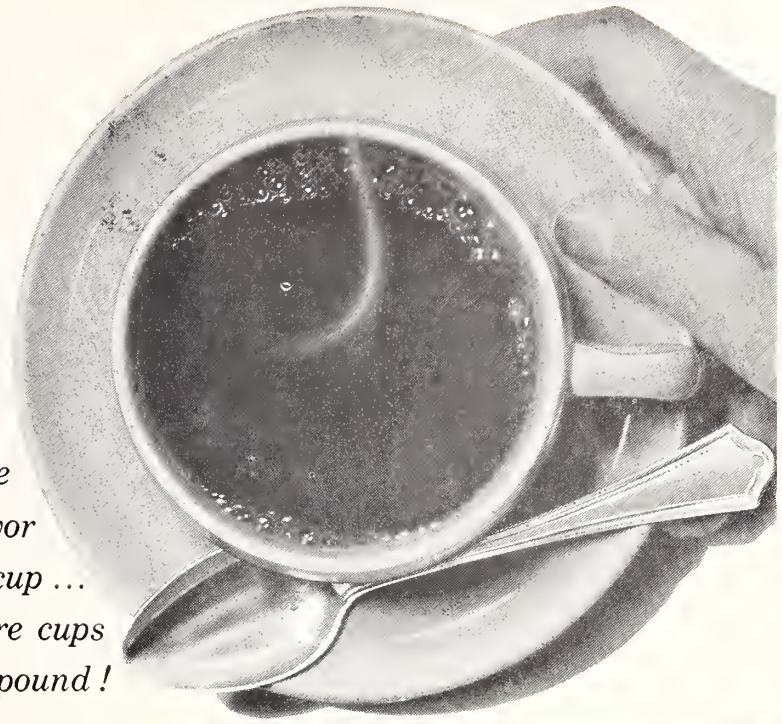

More flavor per cup ... more cups per pound!

GILL'S
HOTEL SPECIAL

With Gill's Hotel Special you need only a *teaspoon* measure per cup to brew the most satisfying cup of coffee ever! That's because Gill's *seasons* its fine, full-bodied, full-flavored coffees with just a touch of chicory to bring all the coffee goodness through to your cup. Get Gill's Hotel special today.

We're Foremost Now

The same fine Richmond Dairy quality is at your favorite store in the bright new carton with the polka dots. Look for it . . . . or for home delivery dial MI 4-0311 and order more milk and dairy products.

Foremost Dairy, Inc.

RICHMOND DAIRY DIVISION
314 North Jefferson Street
RICHMOND, VIRGINIA

The *Light* refreshment for modern living

Pepsi refreshes without filling

Pepsi-Cola Bottlers of Virginia

Best For Virginia

Harrison - Godwin - Button

Albertis S. Harrison, Jr.
For Governor

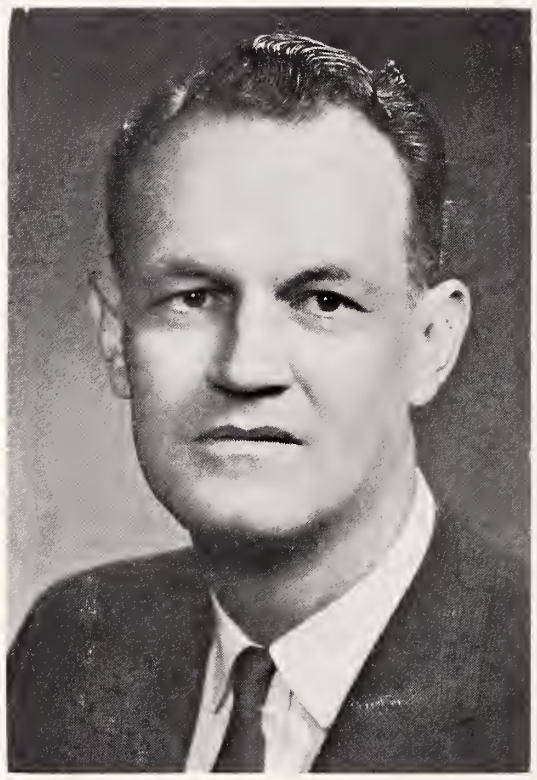

Mills E. Godwin, Jr.
For Lieutenant Governor

Robert Y. Button
For Attorney General

To Promote Industrial Growth and Progress

Insure the Best Educational Opportunities for All Virginia's Children

To Continue Honest, Efficient and Sound Government

The Library of N C
University of
Chapel Hill, N. C.

VOTE FOR

Harrison - Godwin - Button

Democratic Primary, Tuesday, July 11, 1961

The American Jewish

Times-Outlook

FC 296
A51

14th Annual B'nai B'rith

INSTITUTE *of* JUDAISM

JULY
23 - 27,
1961

RABBI EUGENE BOROWITZ

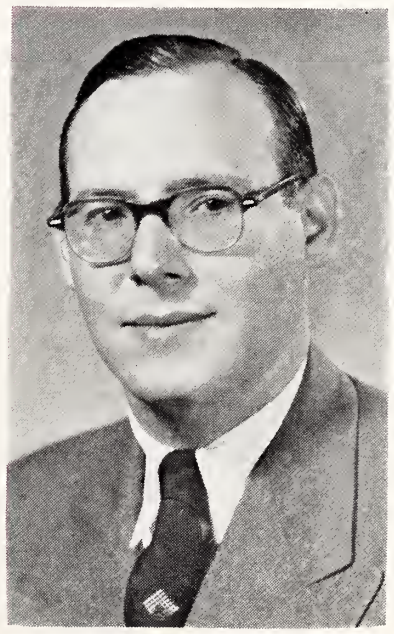

DR. ELLIS RIVKIN

DR. LOUIS JACOBS

JULY 1961

VOTE FOR AND ELECT

William F. Parkerson, Jr.

— TO —

HOUSE *of* DELEGATES *from* HENRICO

Subject to Democratic Primary — Tuesday, July 11, 1961

Experienced
in
County and State
Affairs
Through Service
as
Commonwealth's
Attorney

A Responsible Man for a Responsible Office

• SOUND • ECONOMIC

• GOVERNMENT

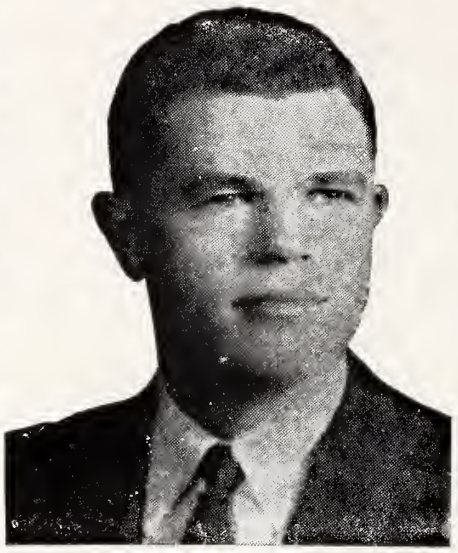

Vote Conservative!

Elect

James M.

MINOR, Jr.

TO

House of Delegates
Henrico County

SUBJECT TO DEMOCRATIC PRIMARY TUESDAY, JULY 11, 1961

★ **Practicing Attorney, 12 Years**

★ **Experienced in County and State Law**

★ **Henrico Businessman**

★ **Delegate, State Democratic Convention**

Vote For

T. Dix

SUTTON

for

House of Delegates

Henrico, Chesterfield and Colonial Heights

Subject to Democratic Primary, Tuesday, July 11, 1961

Past Chairman, Henrico Democratic Committee. Member, Resolutions Committee, State Democratic Conventions of 1948, 1952 and 1960. Development by the Localities of Master Drainage Plans. Best Qualified to Protect County Interest in City-County Relationships.

SUTTON MERITS YOUR VOTE

VOTE FOR

A BUSINESS MAN WITH EXPERIENCE and PROVEN ABILITY

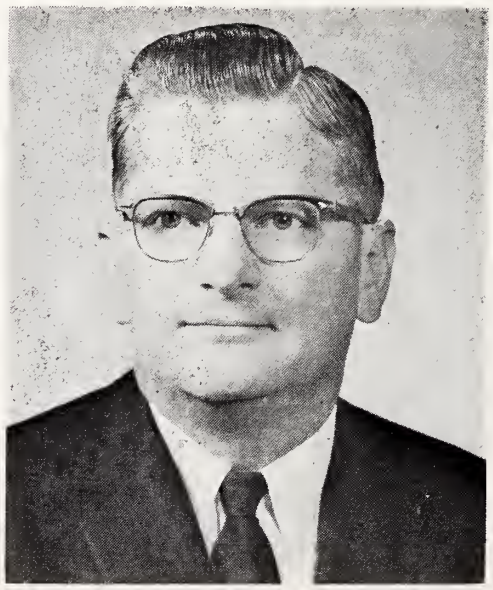

IN

Business

Agriculture

Government

Law

ELECT

Alden E. Flory

Floater Delegate Henrico, Chesterfield, Colonial Heights

Subject to Democratic Primary — Tuesday, July 11, 1961

WHOLESALERS
Electrical and Industrial
Needs

BRYANT
SUPPLY CO., Inc.

605 E. Franklin Ave.

DIAL UN 5-3466

GASTONIA, N. C.

MEMBER

National Association of Electrical Distributors

FIRST-CITIZENS BANK
& TRUST Co.

ESTABLISHED 1898

Complete Banking Service

FIRST-CITIZENS BANK & TRUST COMPANY

SERVING FINE NORTH CAROLINA COMMUNITIES

Member Federal Deposit Insurance Company

MOTOROLA
CAR RADIO

NOW ONLY— $39.95
installation, aerial, slightly more

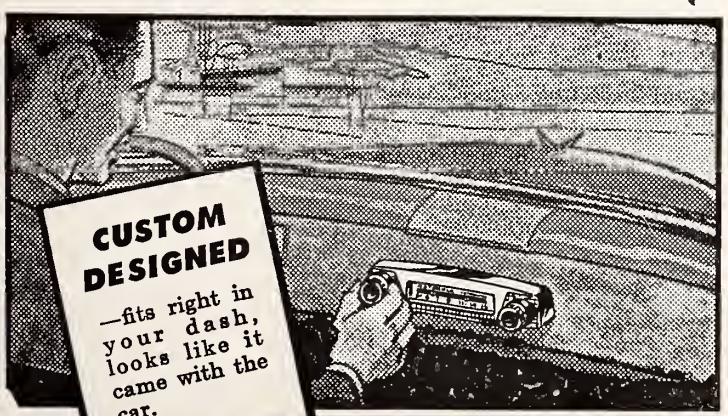

CUSTOM DESIGNED
—fits right in your dash, looks like it came with the car.

SOUND WON'T FADE
Motorola Car Radios with exclusive Volumatic won't fade out under bridges, viaducts or among tall buildings.

COPELAND & COMPANY
Wholesale Distributors
KNOXVILLE, TENNESSEE

for more traveling pleasure

FLY PIEDMONT
AIRLINES

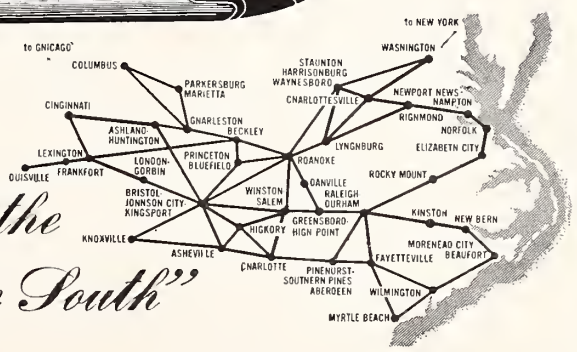

"Serving the Top of the South"

PIEDMONT
SERVES YOU BETTER

FOR RESERVATIONS, CALL PIEDMONT AIRLINES OR YOUR TRAVEL AGENT

PLAIN TALK

By ALFRED SEGAL

What To Do With Eichmann

In "Life" magazine I've been reading the confessions of that Eichmann . . . the one who had to do with the dying of 6 million Jews in Hitler's time. At the finish of his story he's saying: "To sum

ALFRED SEGAL

it all up, I must say that I regret nothing. I will not humble myself or repent in any way. No, I must say truthfully that if we had killed all the 10 million Jews that Hitler's statisticians originally listed in 1933, I would say 'Good we have destroyed an enemy."

And "Life" magazine itself says at the end of the Eichmann confessions: "Adolf Eichmann, captured by Israeli agents in Buenos Aires on May 12, 1960, is a closely guarded prisoner in Israel. In spring 1961, he will stand trial in Jerusalem, charged with 'crimes against the Jewish people,' a statute written into Isralei law to cover such crimes as his. The penalty is death."

Well four of us were seated around a table at the Wheel Cafe in our town the other day . . . three taking their coffee breaks and I myself was taking my daily sherry wine . . . the others were Joe, Sam, and Dave.

Dave began: "Well, Eichmann practically has publicly pleaded guilty. And what do you think should be done with him?"

Sam replied: "Of course, there's only one penalty for him. He was responsible for the dying of many and so for him the death penalty. What else is there for the like of him?"

Joe interrupted: "Fellows, I'm thinking: How good would it be for us Jews to make ourselves responsible for the death even of such a guy as Eichmann? Yes, this is a matter in which Jews can cause themselves to be seen as people who stand somewhat nobler among the human race."

Dave asked: "Just what do you mean, Joe?"

And Sam exclaimed: "I don't get you either, Joe."

And Joe replied: "I mean this. I mean that in this Eichmann case Jews can show the world that their mercy is as high as the teaching that's of their Torah. In short, I'm in favor of letting Eichmann live after he's found guilty. No capital punishment but life-time imprisonment. . . . What do you say, Segal?"

Well, this Segal cleared his throat, by way of giving out his wisdom in complete purity of voice . . . "Well, it's all a question of whether dying is harder than having to live a life-time in prison."

"Yes," Joe interrupted, "that's it exactly! Killing a man for murder satisfies the living, but it scarcely hurts the killer. Having to hang will hurt Eichmann less than a minute. That quick he'll be gone from all the pain of the earth!"

"Right!" Segal went on. "You know a lot of saints have a much harder time dying than those dirty murderers who are knocked off so quick. Because dying that way is so easy, I have no use for capital punishment. In fact, I belong to a local organization against death penalty of which some of the members are rabbis and Christian ministers.

Dave interrupted: "But, Segal, won't it be high punishment for Eichmann just to have to wait day by day for the moment when he may be hanged . . . to wait minute by minute for the call to get hanged. That's the punishment!"

Segal replied: I'm thinking a life-time in prison for such a one as Eichmann . . . if he's found guilty by the jury in Jerusalem. He goes into prison for life, rather than to die in only one moment of pain . . . prison for life and all the punishment that goes with it . . . to live through thousands of days . . . one like the other . . . and without a hope. Even sunlight is but a glimmer at the top of the of the cell's barred window."

Here Sam broke in, saying; "But even in a gleam of sunlight there is hope . . . a sort, of promise . . . maybe some day that man will come out into the full glow of the sun. That helps him to endure his prison life . . . maybe to encourage such a one as Eichmann to write another piece about himself for some magazine. Segal, your being against capital punishment . . . especially for such as Eichmann . . . is stupid."

Then Segal went on to tell Dave, Joe and Sam about the high credit that would be for all the Jewish people, if the Jerusalem court did not punish an Eichmann "blood for blood," like a people saying, "you spilled our blood, so we'll spill yours."

"Yes," Segal said, "if Jews decided not to kill a person like Eichmann they would stand out highly noble in the human race . . . as people whose ethical teaching doesn't call for blood for blood. A life-time in prison would give us revenge enough without making our hands bloody."

And then Joe said: "Segal, you've been speaking almost like a rabbi . . . or as a rabbi should. I wonder what the ordained rabbis think about all this? Why don't you ask them all, Segal?"

And so I ask 'em, but Sam said: "Segal, no worthwhile rabbi will go along with you on this."

And Dave said: "I don't think there are many rabbis as foolish as you, Segal."

But Joe was more comforting: "Segal, you and I seem more civilized."

Contents

Plain Talk—Alfred Segal 4
Editorials 5
Man of the Month—Nathan Petersiel—Richmond, Va. 6
An Hour With Label Katz—Nathan Ziprin 7
Barney Glazer's Hollywood 26
Parables of a Modern Prophet—Rabbi Solomon Jacobson 28

VIRGINIA

Norfolk—Mrs. William Schwartz 8
Roanoke USY — Joan Kaplan 8
Richmond Temple Beth El—Mrs. Eddie Cantor 8
Newport News—Mrs. Martha B. Shapiro 14
Richmond J. W. V.—Bert Simons 15

NORTH CAROLINA

Charlotte - Temple Beth El—Mrs. Stanley Slesinger 9
High Point—Mrs. Fred Swartzberg 9
Salisbury—Mrs. S. W. Guyes 10
Durham—Mrs. Sam Freedman 11
Whiteville—Mrs. Martin Bernstein 12
Wilmington—Mrs. Norma May 13
Wilson—Mrs. Louis Summerfield 15
Jacksonville—Mrs. Jules Segerman 17
Williamston 18
Weldon-Roanoke Rapids—Miss Louise Farber 19
Kinston—Mrs. Sol Schechter 19
Raleigh Temple Beth Or—Mrs. Jean Caplan 20
Raleigh Beth Meyer Congregation—Mrs. Oscar Legum 21
New Bern—Mrs. Lou Elden 22
Greensboro 23
Asheville—Mrs. Gustav Lichtenfels and Mrs. Edward Fater 24
Charlotte Temple Israel—Mrs. Ted Valenstein 25
Gastonia—Mrs. Pauline B. Chinn 29

SOUTH CAROLINA

Charleston 13

The American Jewish TIMES-OUTLOOK
VOLUME XXVI • JULY 1961 NUMBER 11

EDITORIALS

CHESTER A. BROWN, Editor

Encouraging

In the many varied fields of business that comprise our present day economy one of the last to reflect a liberalization of views that breaks the barrier of discrimination is the field of banking. Of course, there have been, and still are, in the larger cities of the country particularly, banks that are staffed with Jewish executive personnel, largely because the principals in these institutions are themslves Jews. However this is but a small oasis in a vast desert, and is far from a typical or satisfying situation.

It is encouraging therefore, to consider the report of Frederick F. Greenman, chairman of the Executive Board of the American Jewish Committee made public at the opening session of the Commitee's 54th annual meeting on April 27th last. Mr. Greenman's report was the result of a survey which the organization conducted over a two year period, on employment practices in major banks in Philadelphia. This, a pilot study to set a pattern for similar studies to be made throughout the country, was made in the City of Brotherly Love because this city has been traditionally known as the "cradle of American finance", and is considered representative of banking throughout the United States.

The survey indicated that while some barriers to Jews on executive levels in banking still persist, the door is no longer shut.

The president of the Federal Reserve Bank in Philadelphia, Karl R. Bopp, in an introduction to the study, declared that the country's future economic growth and security requires utilization of the talents and energies of "all our people, irrespective of race, religion, or ethnic origin. On the whole, the results of this careful and objective research are encouraging. There is growing awareness among bankers of the need to provide greater opportunities for minorities. Increasingly, the particular skills of each individual are being recognized as more important in his hiring and advancement than are famly background and social status."

Mr. Bopp noted that "prejudice and outmoded attitudes with regard to members of the Jewish faith still exist" and that "this remains a disturbing problem." He added: "What is encourgaing is that bankers are aware of it and are addressing themselves to it."

In an effort to understand the reason for the small number of Jews in banking, the Committee arranged a series of interviews with bank officials, college and university placement staffs, and others related to the general field. Meetings were held with ranking officers among the six major banks and a number of the smaller banks.

Responding to the survey, some of the bankers acknowledged that even on lower and middle levels of banking some hostility might exist toward Jews. This, they said, is frequently a product of the fear of competition. The bankers stressed that they consider this a minor problem which can be corrected. "It should be noted, however," the survey report commented, "that the hiring of new personnel often takes place at this level."

The Committee said that it was most important that the "willingness to hire Jews, expressed by higher level banking officials, be more conscientiously transmitted to the middle and lower levels and to university placement officials."

In a supplementary study, the AJC's Philadelphia Chapter surveyed career interests and choices of Jewish college students in Philadelphia. The survey found that more than half the students felt that discriminaion exists in a number of fields and played an important part in hiring and promotion. One out of four students responded that the feeling of discrimination influenced their choice of careers. In addition, "more than half listed one or more fields of work from which they feel that Jews are barred" by exclusionary practices. These fields include: Large corporations, heavy industry, banks and insurance companies.

The 54-year-old American Jewish Committee, a pioneer human relations agency in this country, has performed a splendid service in making this most edifying study.

Tribute To A Scholar

New York City's Mayor Robert F. Wagner recently appointed four university presidents to advise him on future educational appointments. Representing the Jewish community was Dr. Samuel Belkin, President of Yeshiva University, a man who is emerging as one of the foremost personalities in Jewish life filling many important posts as an educator, scholar and leader. He does all of them well and with such devotion and fullness that it would appear that each role is his only role, each position his life's career.

But the last few weeks have pointed up clearly the wide area of outstanding activity which is the daily life of this amazing Jewish leader. For in the last few weeks climatic moments have been reached in many of Dr. Belkin's important roles. And each time he has been found in the forefront of leadership doing for each individual essential project a more-than-fulltime job.

For example, it is a tremendous assignment to inaugurate an unparalleled $30,000,000 development program for a major university while attending to the tremendous demands of the day-to-day operation of an institution of 5,000 students and 1,000 faculty members. But not only did Dr. Belkin do just that when he led the cornerstone ceremonies for a new $3,000,000 classroom-administration building and presented Chief Justice Earl Warren with an honorary degree, but just six weeks later he inaugurated a $27,000,000 development program for the University's Albert Einstein College of Medicine at ground-breaking ceremonies for four new buildings at the Bronx campus for an unprecedented $57,000,000 development program.

Please Turn To Page 17

THE AMERICAN JEWISH TIMES-OUTLOOK, published monthly at 530 Southeastern Building, P. O. Box 1469, Greensboro, N. C. Chester A. Brown, Editor; David Bernstein, Publisher; Nathan Kessler, Manager, Virginia Office; Florence Byers, Virginia News Editor: Broad Grace Arcade, P. O Box 701, Richmond, Va. Member Seven Arts Feature Syndicate, Inc. $2.00 per year payable in advance. Entered as Second-Class Matter at the Post Office at Greensboro, N. C., under Act of March 5, 1879. The views expressed by contributors are not necessarily those of the publishers, but may be published in the interest of freedom of the press. THE AMERICAN JEWISH TIMES-OUTLOOK is owned and edited solely as an independent enterprise and is not a Jewish community undertaking.

MAN of the MONTH

Nathan Petersiel

Richmond, Virginia

NATHAN PETERSIEL

Nathan Petersiel settled in Richmond forty years ago. An immigrant who arived in this country with meager resources and an inability to speak English, but armed with a desire to build a better life in America, he utilized these opportunities to open a small grocery store and through his business acumen, foresight and belief in the growth of our country, steadily moved forward o become a successful realtor and community leader.

Currently President of the Richmond Jewish Community Council, serving his second term of office after being acclaimed for his splendid service during his initial administration, he has served the Council with disinction during the past 25 years in a multiplicity of ways including two terms as Treasurer.

As a worker in every Jewish Welfare Fund campaign during these years, in 1956 he received the President's Plaque, the highest honor that can be bestowed by the Richmond Jewish Community Council to a male worker in the campaign. He has been Chairman of most of the campaign divisions over the years. Finally, he accepted the Chairmanship of the 1959 campaign and completed the most successful drive in the history of the Council in a decade — and accomplished this remarkable achievement in the shortest campaign period ever witnessed by the community.

Mr. Petersiel has been an active participant in the affairs of Temple Beth El for many years, serving as chairman of various committees and a member of the Board of Directors for 20 years. He was a prime motivator for the founding of the Oak Hill Country Club of which he was president.

In 1958 he was one of 25 persons throughout the United States to be selected by the States of Israel to be honored as the "Man of the Decade" for his efforts on behalf of the new State. A testimonial dinner in his honor was held in Richmond in connection with the presentation of a lovely award made by Moishe Sharett. Together with the others so honored, Mr. Petersiel attended a special reception at the Israeli Embassy in Washington.

In April 1960, the Jewish War Veterans presented him with a plaque for being the "Outstanding Man of the Year" in Jewish communal service.

He is a member of the Anti-Defamation League Advisory Board, has served as a member of the Board of Directors of the Jewish Community Center, and has been very active with the Zionist Organization of America, having served the Richmond group in a variety of capacities. Currently, he is the Treasurer.

Mr. Petersiel is happily married and the father of five children; Mary Scockett, of Asheville, N. C.; Rhoda Pearlman, of Norfolk, Va.; Beverly Petersiel, a school teacher of Atlanta, Ga.; Allen Petersiel, of Denver, Col., and Maxine Mullen, of Richmond.

The esteem in which Mr. Petersiel is held is evidenced by the words used by Radio station WEET, which saluted him on August 14, 1960 with the following broadcast: "On this Sunday, WEET salutes Mr. Nathan Petersiel, president of the Jewish Community Council, on the Board of governors of Temple Beth El, president of Oak Hill Country Club, active in the yearly drives of the Jewish Welfare Fund. When a friend was asked to perhaps describe Mr. Petersiel for WEET's reporter, he said, 'Nathan is always jovial—always generous—ready to do a good turn for anyone, interested in all people, and in all good causes, a man who is completely public-spirited.' And through the years, Nathan Petersiel though actively involved in his own real estate career, has never been too busy to support, both with time and money, many charitable organizations within the city. Nathan Petersiel's children are grown now, he and his wife reside on Greenway Lane. On this Sunday, WEET Radio salutes one of Richmond's most humanitarian citizens: Mr. Nathan Petersiel."

For Hospitality
Serve Coca-Cola

BOTTLED UNDER AUTHORITY OF THE COCA COLA COMPANY BY

North Carolina Bottlers of Coca-Cola

LABEL KATZ

An Hour With Label Katz

By Nathan Ziprin

The name Label intrigued me from the very moment. Label A. Katz was elected president of B'nai B'rith.

What manner of man, I wondered is this young Jewish leader who so proudly carries so distinct a Jewish name? A name tells a story almost always. Surely there is meaningfulness in a name such as Label, or else there would be no sense to my own son's responding to that call for more than thirty years. Leo or Leon, might better reflect the mores of the climate in which the two Labels were raised, but Label spells difference, uniqueness, origin, links tradition, pathway.

These were the opening words as we met some weeks ago at the swanky Waldorf-Astoria Hotel in New York City for a conversation that was to light up for me the reality of our roots in this land with radiant precision. It had been my purpose to pen a profile of the B'nai B'rith leader, to limn the portrait aganist a broad canvas in the orthodox tradition of interviews. But the "Label' 'theme diverted our conversation into a more essential direction. Are the roots from which the Labels have sprung sufficiently strong to support and maintain our structure? Within minutes we had come to the very heart of the problem with which Label Katz has been preoccupying himself most of his life.

Obviously a man of good education and Jewish culture. Label Katz was rather pleased by the suggestion that we narrow our theme to an issue he considers of top priority in Jewish life — Jewish education. The maturing American Jewish community, he told us, has many problems but none ranks higher than education "for it holds the key to our Jewish survival." He said the American Jewish community was beginning to re-examine itself in terms where it is going. To the query "Where are we going?" he replied that he was not concerned with specifics, that one cannot anticipate such matters. "What counts in our free society is that we ourselves can determine the degree of our Jewishness, but we must demonstrate that we are equal to the opportunity," he declared. Given a free society, he went on. Judaism will not only survive but thrive. He was reluctant to be drawn into abstract discussion about the character of the Judaism that will emerge, declaring that it was the purpose of Jewish education, religious and secular, to create a climate for learning, for Jewish living for a Jewish cultural milieu. In such a climate, he added, there can only be growth and burgeoning of all Jewish values. At the same time he envisaged "A Jewishishness that is indigenous to the American scene and environment."

To create the climate for survival, Label Katz said, we must have a sound educational system and not the palliatives that pass as such in too many instances. At the same time he supported the concept of day schools, especially for gifted children, declaring that the community "must recognize responsibility in this area." He was especially concerned about the dearth of qualified Jewish teachers, their social position in the community, and the problem of safeguarding them from want when their teaching days are over. He was particularly interested in the introduction of intensive Hebrew courses in the Jewish schools as a medium to the opening of wider areas of intellectual and cultural communications with Israel and its people. He was quite optimistic about the prospects for a bi-lingual culture in the American Jewish community.

Label Katz has deep faith in the democratic web and in the ability of the Jewish community to survive in a free society. With him, it is virtually a postulate that life in an emancipated society has made Jewish destiny less a matter of chance than it is a matter of choice." By that he meant that the right of Jews to be themselves is the greatest stimulus to creative Jewishness. He is mindful of the fact that there is some merit at least to the idea of ghetto survival and that the barriers which contained Jews in a distinctive enclave had helped perpetuate Jewish mores, Jewish thought and spirit, and Jewish religious practices. That, however, does not mean, he said, that Jewish life is more certain of its future in a ghetto and that it must fear a free environment. He thought it absurd to subscribe to a concept that Jewish cohesiveness can exist only in moments of crisis and that we function best under the impact of shock. At the same time he rejected the notion that "Jewish creativity thrives best on negative challenges," declaring that the history of Jewish creativity over the ages disproved that thesis. It is the profound conviction of Label Katz that a free society is not only no barrier to Jewish existence but, in fact, the most hospitable environment for dynamic achievement.

The timepiece on the wall showed that the hour we were to spend had been extended to two and that we had still not touched on some of the problems on which our subject had been articulate at the time. It was obvious from the neatly packed trunks that Label Katz was headed for home, wife and family after a lengthy stay in New York, and we mercifully rose for departure without asking him to fill in for us the customary biographical data that is part of standard interviews. Surely our readers by now are quite familiar with those details.

On transcribing my notes preparatory to writing this piece, I found this concluding entry: What makes Label Katz tick? Absolute commitment to Jewish life and positive identification with Jewish values in all their facets. His are not surface interests. He is concerned with essentials. He is motivated by profound faith in the American Jewish community and its potentials.

Richmond, Va., Temple Beth El

MRS. EDDIE CANTOR, Correspondent

Graduation exercises for the Elementary and High School Departments of our Religious school were held on Friday evening, June 2. Diplomas were distributed by Mrs. Leonard Sherman, Sisterhood Chairman for our Religious School and by Dr. Albert Wasserman, Chairman of the Education Committee. An Oneg Shabbat, tendered by the Sisterhood and parents of the graduates followed the services in the Temple Social Hall.

The class of 1961 held it's Confirmation exercises during the weekend of June 9-11, beginning with the Baccalaureate Service Friday evening and climaxed by the Confirmation exercises on Sunday.

Dr. Sanford L. Lefcoe was elected president at the annual congregational meeting of Temple Israel. The award for Temple Israel "Man of the Year" was presented to the outgoing president, M. G. Stadler, for his outstanding work in behalf of the Temple for the past two years. Unprecedented, was the Confirmation class of Temple Israel, as follows: Dorothy Adler, Shirley Levine, Nancy Segal, Brenda Levy, Sarilee Greenberg, Madeline Schwartz, Madeline Massre, Diane Hecht, Eileen Feuerstein, Donna Rafal, Andrea Finder, Joycellen Barker, Carol Stredler, Sherry Blum, Beverly Blaustein, Vivian Cohen, Rena Rosenbaum, Barbara Becker, Susan Linden, Susan Fleet, Glenda Silverman, Phyllis Aftel, Nancy Roth, Celia Newberg, Lynn Sherry, Ronnie Bernstein, Margaret Friedman, Gay Saget, Barbara Cohen, Elise Zelinger and Sharon Schellin.

Bar Mitzvah celebrants were Stephen Tabakin, son of Mr. & Mrs. Raymond Tabakin; Stanley Feuer, son of Mr. & Mrs. Jules Feuer; Mitchell Cohen, son of Mr. & Mrs. Morris Cohen; Burton Richman, son of Mr. & Mrs. Charles Richman; Ira Littman, son of Mr. & Mrs. Israel Littman; Bruce Gilbert, son of Mr. & Mrs. Carl Gilbert; Richard Gutterman, son of Mr. & Mrs. Morris Gutterman; Richard Salzberg, son of Mr. & Mrs. Bernard Salzberg; and the BasMitzvah of Leslie Nadel, daughter of Mr. & Mrs. Morris Nadel.

On June 3rd, 1961, at the B'nai Israel Synagogue, in Norfolk, Va. relatives, friends, and out-of-town guests gathered to listen to Barry Charles Lubin, son of Mr. and Mrs. Jack Lubin, and grandson of Mrs. Joseph W. Jacobson, chant his Haf Torah on the occasion of his Bar Mitzvah. Barry then conducted, without assistance, the rest of the services, reading from the Torah and chanting the Torah Blessings.

Mr. & Mrs. Lubin extended an invitation to the entire congregation to a delicious Kiddush.

Relatives and out-of-town guests were invited to a catered dinner, following the services.

Saturday night, the proud parents were hosts at a Buffet supper for the family and out-of-town guests.

Guests from out of town included the following: Mrs. Lewis Herzon from Chicago, Ill and Palm Springs, Cal., Mr. & Mrs. Sol Weger, Miami, Fla., Mrs. Sam Levine and Bonnie Levine, Harrisburg, Pa., Mr. and Mrs. Abe Fine, Mr. and Mrs. Abe Kirson, Mrs. Jerome Kirson, Miss Hattie Kirson, Baltimore, Md., Mr. and Mrs. Wm. Sinker, Mr. Reubin Shanker, Washington, D. C., Mr. & Mrs. Louis Chappel, Washington, D. C., Mr. & Mrs. Juluis Jacobson, Ronnie and Richard, Richmond, Va., Mrs. J. Goldsweig, Miss Thelma Turk, Mr. and Mrs. Samuel, Newport News, Va."

Norfolk, Va.

MRS. WILLIAM SCHWARTZ, Correspondent

On June 6th, at 8:30 P.M., an exclusive premiere of "Exodus" took place at the Riverview Playhouse in Norfolk. The premiere was sensored by Bonds of Israel and each purchase of Israel Bonds entitled the purchaser to two free reserved tickets. It was truly fitting that this special showing should benefit the State of Israel through Bonds. What better manner for the Norfolk community to pay tribute to Israel on its bar Mitzvah anniversary.

Mrs. Myer Herzberg was recently elected president of the newly formed Southern Seaboard Region of Hadassah, Women's Zionist Organization of America. She was installed at the 36th annual Seaboard Regional Conference of Hadassah held in Washington, D. C. Ten Delegates from Norfolk were among the 350 registered. The National Hadassah office directed the division of the Seaboard region into two divisions, the Southern and the Northern Region. The Southern Seaboard Region comprises Norfolk, Portsmouth, Newport News, Hampton, Suffolk, Martinsville and Danville, plus 13 North Carolina chapters. Mrs. Herzberg has held many major positions in the Norfolk organization, and served as president of the Business and Professional Group in 1946-49. Elected to the regional board in 1958, she served as a vice-president since that time.

The Virginia State Association of B'nai B'rith Women re-activated the Association at a recent convention in Richmond. Norfolk is well represented in the State organization by such ardent members as Mrs. Louis Mirman, Mrs. Arthur Siegel, Mrs. Irving Cohen and Mrs. Paul Lipkin. There is a scholarship fund for emergency use for needy college students which is to be reestablished and a drive for B'nai B'rith Women membership throughout the State will be organized. Approximately thirty members from the Virginia State Association attended the annual convention of District No. 5 in Florida, in June.

A recent Friday night service at Ohef Sholom Temple was a very special occasion for the congregation to pay tribute to Rabbi Malcolm Stern's 20th anniversary in the rabbinate. Following tradition, Rabbi Stern was the fifth member in his family, to be ordained at America's oldest rabbinical seminary, Hebrew Union College of Cincinnati, in 1941. Rabbi Stern serves and participates actively in many Jewish and civic enterprises. In 1957, Rabbi Stern received the degree of Doctor of Hebrew Letters from a thesis based on his book, "Americans of Jewish Descent," a monumental, pioneer compendium of Jewish geneology, published last year.

Roanoke U.S.Y.

JOAN KAPLAN, Correspondent

Although the summer has come, U.S.Y. activities have by no means stopped. Elections were held shortly after school was out. The newly elected officers are: President, Richard Lerner; 1st Vice President, Joan Kaplan; 2nd Vice President, Francine Trywusch; Recording Secretary, Renee Ostwald; Corresponding Secretary, Cindy Levin, and Treasurer, Steve Lee.

The Sabbath services conducted by USY'ers proved to be very inspring to all. Steve Lee, the cultural chairman did a very commendable job. Our ruach was displayed in the Israeli Dancing and Singing which followed.

Although June board meeting was open only to the regional board, many activities were centered around this time. The boat ride sponsored by Arlington chapter proved to be a great success.

Charlotte Temple Beth El

MRS. STANLEY SLESINGER, Correspondent

PATRICIA KARRO

Patricia Karro graduated with an A B degree in primary education from Woman's College in Greensboro, and is planning to teach in Charlotte in the fall. Gwen Neiman also graduated from Women's College with a degree in Fine Arts, majoring in fashion design. Having earned a B S in Chemistry at the University of North Carolina, Ronald Birke has won a fellowship to the Massachusetts Institute of Technology for graduate studies.

The following students have graduated from High School: Patty Pliner, Joan Fuerstman, Barbara Glazier, Lois Raff, Dennis Birke and Ronald Reinstein. A Baccalaureate Service, honoring all of them for their achivements, was held at the Temple.

Lawrence Kreiger, son of Mr. and Mrs. Marvin Kreiger of Statesville, N. C., celebrated his Bar Mitzvah at Temple Beth El on June 16th.

Rabbi Israel J. Gerber attended the Central Conference of American Rabbis in New York City beginning on June 18th. As chairman of the Committee on Religion and Psychiatry he presided over the meeting on that subject. Dr. Gerber's work in pastoral connselling has become a major interest of rabbis throughout the country. He and his family will return to Charlotte around July 4th.

Harry Golden, back from Israel and Korea, gave his first-hand impressions of the Eichmann Trial at a Sunday breakfast at Temple Beth El. Covering the trial for Life magazine, Harry concluded that the trial would be the subject of "warehouses full of literature", so great is its historical significance.

HIGH POINT, N. C.

MRS. FRED SWARTZBERG, Correspondent

Sandra Marcia Stone, Daughter of Mr. and Mrs. Emanuel Stone, of Milledgeville, Ga. was married to Jerome Jacobs, son of Mr. and Mrs. Harry Jacobs in the Progressive Club, Atlanta Ga. on June 11th.

Mrs. Danny Ballow and Mrs. Morris Cohen were luncheon chairmen for the Donor Luncheon held on May 3rd. Mrs. Norman Silver, program chairman, introduced Mrs. Ed Mendenhall who brought her lovely collection of hats and so graciously modeled each one. Also taking part in the program were Mrs. Arnold Aronson, Mrs. Jerry Weber and Mrs. Fred Swartzberg, accompanied on the piano by Mrs. Lewis Kress. Mrs. Harry Baumel installed the following officers for the Ladies' Auxiliary: Mrs. Milton Schwartz, President; Mrs. Paul Friedman, first vice-president; Mrs. Irving Tilles, 2nd vice-president; Mrs. Danny Sechtin, 3rd vice-president; Mrs. Dave Lafferman, recording secretary; and Mrs. Colvin Abrams, financial secretary.

Mrs. Ben Bornstein representing the High Point Section of the National Council of Jewish Women has been unanimously re-elected for a two year term as chairman of the McCain regional patients services committee. McCain Sanitorium offers medical aid to tubercular patients. Mrs. Bornstein also will head the High Point Tuberculosis Association for the 1961-62 year.

Congratulations and best wishes to:

Mr. and Mrs. Paul Friedman upon the birth of a son and to the grandparents, Mr. and Mrs. Max Friedman.

Mr. and Mrs. Howard Weiss upon the birth of a daughter and to the grandparents Mr. and Mrs. Stanley Weiss.

Mr. and Mrs. Harry Samet upon the birth of a son and to the grandparents Mr. and Mrs. Jacke Samet.

Mr. and Mrs. Morton Ershler upon the birth of a daughter and to the grandparents, Mr. and Mrs Louis Ershler.

Mr. and Mrs. Donald Citron upon the birth of a daughter.

Mr. and Mrs. Ben Herman upon becoming grandparents of a girl born to Dr. and Mrs. Rodney Block of Atlanta.

Henry Shavitz upon his election to the High Point Board of Realtors.

Rosalie Levine, daughter of Mr. and Mrs. Martin Levine, who came in second in the City-Wide spelling bee.

Honored at the Junior Chamber of Commerce's annual Installation Banquet on April 29th were Her-

Sealtest TRADE MARK Quality makes the difference

...A delicious difference you can taste!

Sealtest Foods - Southern Division

VIRGINIA

COLLINSVILLE
DANVILLE
NEWPORT NEWS
NORFOLK
PETERSBURG
RICHMOND
ROANOKE
HARRISONBURG

NORTH CAROLINA

ALBEMARLE
ASHEVILLE
BREVARD
BRYSON CITY
CHARLOTTE
DURHAM
ELIZABETH CITY
FAYETTEVILLE
GREENSBORO
JACKSONVILLE
MOOREHEAD CITY
RALEIGH
ROCKY MOUNT
SALISBURY
WHITEVILLE
WILMINGTON
WILSON
WINSTON-SALEM

RICHMOND, VIRGINIA

VOTE FOR

Mrs. O. E. Zacharias, Jr.

For House of Delegates

Subject to Democratic Party

Tuesday, July 11, 1961

- **Building People, Instead**
- **Of Building Buildings.**
- **Sound Economy in Government.**
- **Encourage Industry to Va.**
- **Preservation of Our Public**
- **School System. Help for Aged.**

It is useless to have buildings unless they are adequately staffed and equiped. It is not the building but the people who give the service that is important. All purpose clinics to give before and after care treatment for Mental patients. Medical and nursing home care for the indigent aged. Adequate number of teachers to work with the handicapped. A Better salary scale for teachers & Social Workers.

RE-ELECT

David E. Satterfield III

to the

House of Delegates

Subject to the

Democratic Primary

JULY 11, 1961

Please Patronize Our Advertisers

VOTE FOR and RE-ELECT

E. TUCKER CARLTON

FOR HOUSE OF DELEGATES

Subject to Democratic Primary - Tuesday, July 11, 1961

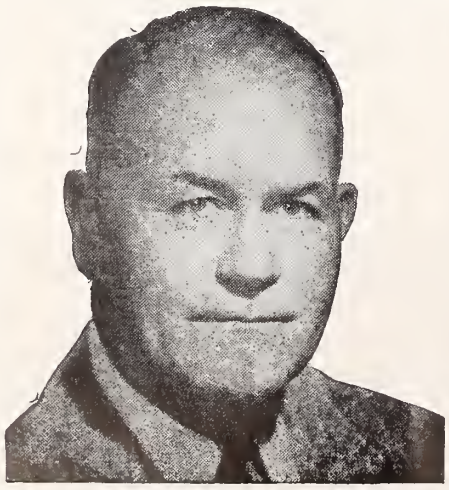

- Veteran World War I and II.
- Richmond Architect.
- Member House of Delegates, Three Sessions
- Past President of the Board, Richmond Home for Boys.
- Tobacco Festival, Founder and Chairman of Board.

bert Wainer, who won an award for the outstanding board member and Howard Weiss, who won the Nujay Award. This is awarded to the most outstanding member who has been in the club less than one year. Howard was also recognized for being one of the five men with the highest point average in the total membership. Herbert was installed as secretary of the local Club.

It is with sincere regret that we record the passing of Mrs. Rebecca Karp. To David Karp and family and to To Mrs. Harry Jacobs and Ben Herman go our deepest sympathy. Also, to Mrs. Anna Lefkowitz upon the loss of her brother, Mr. Samuel Rosenzweig.

Get well wishes are extended to Louis Tanner, Julius Fine and Steven Bernard who have been hospitalized during the month.

Congratulations to the 1961 graduates of High Point High School -- Sandra Silverstein, daughter of Mr. and Mrs. Irving Silverstein; George Levine, son of Mr. and Mrs. Hy Levine; and Barry Hyman, son of Mr. and Mrs. Samuel Hyman. Dr. and Mrs. Donald Harris both graduated from the University of North Carolina.

Salisbury, N. C.

MRS. S. W. GUYES, Correspondent

The Salisbury-Statesville B'Nai B'Rith lodge held its annual installation banquet on May 21 at Holiday Inn in Salisbury, with an attendance of sixty including guests from Hickory. The State president, Phil Datnoff of Hickory, installed the new officers who are as follows: Pres., Abe Freedman; Vice Pres. Mort Lerner; Secretary Ben Shapiro and Treas. Buddy Guyes. The main speaker was Dr. J. C. Stokes, President of Pfeiffer College, who gave an inspiring talk. Mort Lerner was master of ceremonies, and Ben Kahn introduced the speaker. The invocation and benediction were given by Buddy Guyes. At the conclusion of the meeting, all those present were invited to the home of Sylvia Feit for a very sociable evening.

Mazel Tov to Phil Levenson, who has again become a grandpappy. This time it is a son born on May 18th to his youngest daughter Annette, who is Mrs. Mark Korman of Washington, D. C. The baby has been named David Bryan, and this make Phil's fifth grandchild — all little boys.

Dr. and Mrs. Ernst Blumenberg had as their house guests for a week end, Mr. and Mrs. Albert Stern of Nashville, Tenn., and shortly after the Blumenbergs went to Nashville for a visit, at which time they attended the graduation of their son-in-law George Stern who has received his degree in Law at Vanderbilt University at Nashville.

Our heartiest congratulations to the Ben Shapiros upon the graduation of their son Jerry from U.N.C. at Chapel Hill. Jerry graduated with a B.S. degree in Business Administration, and has been commissioned as an ensign in the U.S. Navy. He left here on June 30th and will be in service for two years. Jerry's grandparents, Mr. & Mrs. Louis Shapiro of San Antonio, Texas, came up for the exercises and stayed for a two weeks visit with Jett and Ben.

In line for congratulations also are the J. L. Goldman's, whose second son, Eddie, graduated in June from Boyden High School.

The Max Nuricks and son Aaron recently went to Baltimore to spend a week with Doris's folks; and the latter part of May the Eddie Posts with their four children, spent a week at Hilton Head Island in South Carolina.

Statesville, N. C.

Sieglinde Aronson graduated from Statesville High School June 1. During Senior Chapel held June 19, she was one of six members out of a class of 154 honored by a service award for outstanding service given to the school.

The Common Sense Candidate

Colston A. Lewis

VOTE FOR

Colston A. Lewis

FOR

House of Delegates

Democratic Primary

TUESDAY, JULY 11, 1961

Save the Public Schools of Virginia

Durham, N. C.

MRS. SAM FREEDMAN, Correspondent

DURHAM CONFIRMANDS
Left to right: Harvey Zelon, Lane Bergman, Rabbi Herbert M. Berger, Stephen Hockfield and Norman Lieberman.

Again we announce with pride the recent re-election of Mayor E. J. Evans. Mayor Evans has served the City of Durham for the past ten years and has achieved many accomplishments during his term of office.

Election time is a very busy time for all organizations. May 14th found the Beth El Congregation and Sisterhood officers installed at a "family dinner affair"—young and old all enjoyed this informal gathering. The following congregation officers were installed by Rabbi Herbert M. Berger: President, Mr. Joe Rose; Vice-Presidents: Mr. Henry Bane and Mr. Melvin Shimm; Secretary: Mr. Phil Greene; Treasurer: Mr. Jacob Margolis. The Sisterhood officers were: President, Mrs. Murray Brandt; Vice-Presidents: Mrs. Jacob Margolis; Mrs. David Danneman; Mrs. Harry Bergman; Recording Secretary, Mrs. Geral Stahl; Corresponding Secretary, Mrs. Henry Fruchtman; Treasurer; Mrs. Edward Strauss; Financial Secretary, Mrs. Harry Goldberg and Chairman of the Board, Mrs. I. Zelon.

Rabbi Berger also installed the following Hadassah officers: President,, Mrs. N. Wolfe; Vice-Presidents Mrs. A. Silverman, Mrs. R Arnold, Mrs. I. Zelon and Mrs. S. Blum of Chapel Hill; Recording secretary, Mrs. Wm. Caffin; Corresponding Secretary; Mrs. Paul Kaplan; Financial Secretary, Mrs. Howard Lewis and Treasurer, Mrs J. Kaplan.

Mrs. J. Colvin, outgoing president, was presented with Life Membership in Hadassah as a token of esteem and appreciation by the chapter.

The newly elected Young Judean officers are: Ceevah Freedman, president; Lynn Gladstein, vice-pres.; Myrna Lewin, secretary; and David Lane, treasurer with Mrs. Martin Lake, advisor.

May all the officers enjoy a very fruitful year of service.

Friday evening, May 26th, the following were confirmed with a very impressive ceremony; Lane Bergman, Steve Hockfield; Norman Lieberman and Harvey Zelon. The members of the confirmation class had met the requirements set

RE-ELECT
Fred G. Pollard
TO
HOUSE OF DELEGATES
Subject to Democratic Primary
Tuesday, July 11, 1961
Your Vote and Influence Will Be Greatly Appreciated

RE-ELECT
T. Coleman Andrews, Jr.
To
House Of Deleates
From The City Of Richmond

- For Sound
- Progressive
- Government
- Elect A
- Businessman

DEMOCRATIC PRIMARY, TUESDAY JULY 11, 1961

VOTE FOR RE-ELECT FOR 5TH TERM
GEORGE E. ALLEN JR.
To The House Of Delegates

The Record Proves This Man Will Serve YOU Well

Democratic Primary July 11th

YOUR VOTE AND SUPPORT APPRECIATED

RE-ELECT
HAROLD H.
DERVISHIAN
to
HOUSE OF DELEGATES
Subject to the Democratic Primary
Tuesday, July 11, 1961

- Member of House of Delegates; 1958 Regular Session
- 1959 Special Session; 1960 Regular Session.
- Member of City Council, 1952-1958
- For Sound, Efficient Government. Opposed to Tax Increases.

BRIDAL PORTRAITS
AND CANDIDS ARE
OUR SPECIALTY

phone EL 8-4826

WENDELL B. POWELL STUDIO

3201 GROVE AVENUE — RICHMOND, VA.

Serving . . .

Readers of this magazine for 87 years . . .

Joseph W. Bliley
FUNERAL HOME

Conveniently Located
Third & Marshall Streets
Richmond, Virginia

AMPLE PRIVATE
PARKING SPACE

WESTHAMPTON FLORIST . . .

320 Libbie Avenue
RICHMOND, VA.

Specializing in
Artistic Weddings,
Decorations of All Types

Dial AT 2-2460

Mr. & Mrs.
F. N. Hickernell

HENWOOD & WILSON

"EVERLASTING BEAUTY IN MONUMENTS"

Designers and Manufacturers of
GRANITE and MARBLE MONUMENTS—MEMORIALS
413-415 S. Cherry St. DIAL MI 8-7340 Richmond, Va.

Two Good Places
In Richmond, Va. Featuring
Seafood
and Steaks

Raleigh Grill
(Hotel Raleigh)

Open—Monday thru Fridays
11:30 to 2:30
5:30 to 9
Saturdays 5:30 to 9

Wright's
TOWN HOUSE
513 East Grace St.

Open 11:30 to 3 p m.
4:30 to 8 p. m.
Closed Sundays and Holidays

WE CARRY
EVERYTHING BUT
THE JANITOR

Building Equipment & Supply Corporation

811 - 13 W. Broad
RICHMOND, VA.

PHONE EL 8-4986

DISTRIBUTORS OF . . .
SANITARY JANITOR'S SUPPLIES
FRANKLIN'S CLEANERS and WAXES
V-C VICAR CLEANERS
SANDING and POLISHING MACHINES

Church Furniture
SUNDAY SCHOOL CHAIRS
REQUEST FREE CATALOG

FLOWERS SCHOOL EQUIPMENT CO., Inc.
327 W. Main, Richmond, Va.

by the Rabbi and the Education Committee and had also undergone an oral examination.

Mr. Melvin Shimm, Vice-President of the Congregation, and Mrs. Murray Brandt, President of the Sisterhood, presented the confirmands with books. Rabbi Berger delivered the charge and Jacob Zuckerman chanted the service assisted by Mrs. Joe Rose.

Each confirmand participated in the service and also made an address.

Following the service, a reception was given in honor of the confirmands by the parents; Mr. and Mrs. H. Bergman; Mr. and Mrs. J. Hockfield; Mr. and Mrs. Max Lieberman and Mr. and Mrs. Harvey Zelon.

"Nachus Fun Kinder" —That the Lane children are outstanding, everyone will agree. Miriam Lane graduated from Durham High School in three years and was Valedictorian of the class. Congratulations, Miriam, upon this distinctive honor and our very best wishes to you on your prospective trip to Israel and your studies at Hebrew University. David Lane has the honor of being the only student at Durham High School to have been chosen as the recipient of a National Science Foundation Summer Program Scholarship for rising seniors. David will spend the next six weeks at the University of North Carolina. And thirteen-year-old Danny Lane who won a gold medal given by the DAR for excellence in history at Carr Jr. High School. Mr. and Mrs. Joseph Lane are the proud parents.

Best wishes are also extended to the high school graduates: Beth Colvin, daughter of Mr. and Mrs. J. Colvin; Carol Kaplan, daughter of Mrs. A. Kaplan; Rose London, daughter of Mrs. F. London and Frank Meyer, son of Mr. and Mrs. S. Meyer. Graduating from State College we have Horace Sher, son of Mr. M. Sher.

Congratulations are also in order to: Jacob Zuckerman on his election to Vice President of the State B'nai B'rith; Irving Zelon on being elected vice-president of the Band-Parents Club of Durham High School; Mr. and Mrs. Charles Zuckerman on the confirmation of their granddaughter, Susan Naumoff of Charlotte; Mr. and Mrs. Harry Hockfield on the Bar Mitzvah of their grandson, Bruce Schafer of Raleigh.

A Mazel Tov to Mr. and Mrs. Wm. Groman on the recent mar-

MIRIAM LANE

riage of their daughter Shari to Arthus Stein of Brooklyn, N. Y.

On the sick list for whom we wish a speedy recovery are: Sam Fink; Mrs. Philip Weisman; Mrs. M. Bergman; Mrs. E. Wishnov; Beth Colvin; M. Sher and Abe Stadiem.

Whiteville, N. C.

MRS. MARTIN BERNSTEIN
Correspondent

At the May meeting of the Beth Israel Sisterhood, Mrs. Joe Mann was elected to the Presidency. Other officers elected at this meeting were: Mrs. Walter Yarus, Vice-President; Mrs. Hyman Kramer, Treasurer; Mrs. Wallace Leinwand, Corresponding Secretary; and Mrs. Martin Bernstein, Recording Secretary.

The members of the Sisterhood were hostesses this month to a lovely dinner for the congregation at the Beth Israel Center.

The Sunday school classes held a picnic May 21 at Leder Park. Gifts were presented to the teachers in recognition of the wonderful jobs they have done this past year.

Mrs. Ben Kline of New Bern was honored with a luncheon given by Mrs. Joe Mann and Mrs. Sol Mann on May 25 at the Joe Mann residence; and a bridge party given by Mrs. Abe Moskow on May 23rd.

If you enjoy reading the TIMES - OUTLOOK ask a friend to subscribe

TARRANT
PRESCRIPTION
DRUGGISTS
MOTORCYCLE DELIVERY
Foushee and Broad
MI 3-3469 Richmond, Va.

Wilmington, N. C.

MRS. NORMA MAY, Correspondent

Pictured is Louis Barry Cohen, who recently celebrated his Bar Mitzvah. Louis is the son of Evelyn and Charles Cohen. In addition to chanting his own Haf Torrah, Maftir and Musaf, Louis took a large part in both the Services on Friday evening and Saturday Morning. Oneg Shabbat followed the Friday evening services and a delicious luncheon followed the Sabbath Service.

LOUIS B. COHEN

Louis also was honored at the close of the Hebrew School Season by being presented the Morris Freedland Memorial Cup Award. This award is presented each year to the student who has the highest all around average in Hebrew and Sunday School and its award is cherished by all the students. We know that Evelyn and Charlie will always have occasion to be proud of Louis.

An elaborate exercise was put on by the B'Nai Israel Sunday School graduation class. The graduate's theme was given by Janice Plisco and Jill Abrams. The following were the graduates and all joined in the Graduate's Declaration of Faith: Jill Abrams, Hank Blaustein Renee Hartman, Patsy May, Larry Neuwirth, Irwin Plisco, and Janice Plisco.

The Layman's Charge was made by Mr. Justin Raphael and the Rabbi's charge was made by Rabbi S. A. Friedman. Mr. Fred Retchin presented the B'nai Brith Award to Miss Jill Abrams, whom they considered the most outstanding student. Mrs. Arnold Neuwirth presented Bibles on behalf of the Sisterhood, and Mr. Nathan Stein presented the Diplomas, on behalf of the Faculty. Mr. Ken Alper presented certificates to the Post Graduates. Irwin Plisco presented Louis Barry Cohen with the Morris Freeland Gold Cup. Miss Carol Alpert was at the piano.

A most delightful party was held at the home of Mr. and Mrs. Joseph Freedland during the recent Youth Rally held in Wilmington. Mr. and Mrs. Nathan Stein were also co-hostess and from talk from the young crowd, it was one of the highlights of the convention. And credit goes to the Leon Blausteins for all their hard labours, and once again to the Alpers, Both S. and B.

Congratulations to the High School Graduates: Molly B. Freeland, Helene Plisco, Robert Warshawsky, Ricky Berman, Lenny Harris, Beth Fineberg, Ellen Solomon and Leslie Fleicher.

Charleston, S. C.

Dr. and Mrs. Leon Banov left on May 17th, for a European trip. Dr. Banov will retire from his post as Director of Public Health on June 30th.

Corine Ackerman, Sally Zalkin and Harriett Rittenberg each received the "Curved Bar Award" for their scouting activities. This is the highest rank in intermediate scouting.

Joseph B. Fatman, former owner of the Fort Sumter Paper Co. here, died on May 25th at a local hospital, after a long illness. His age was 68.

BUY THAT ISRAEL BOND NOW!

Dot's Pastry Shop
3136 W. Cary Street
RICHMOND, VA.
DIAL EL 8-2011
Bakers of Fancy Pastries

7-UP and ICE CREAM

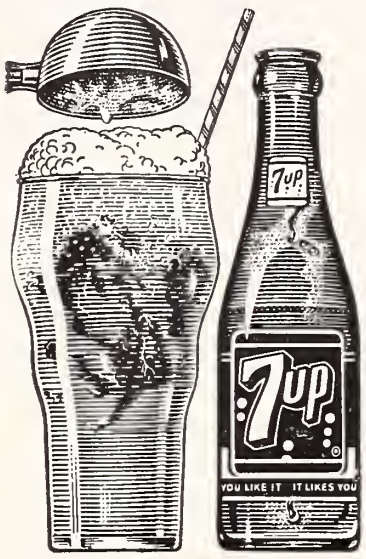

ENJOY A
Seven-Up "FLOAT"

* Alexandria
* Bristol
* Danville
* Elkton
* Newport News
* Norfolk
* South Hill
* Richmond
* Richlands
* Roanoke

24-HOUR TRUCK SERVICE
MAINTENANCE LEASE OPERATING
GMC TRUCKS
SALES
107 W. Canal Street
BINGHAM TRUCK SERVICE
SALES LEASES MAINTENANCE
PHONE MI 3-9173
Richmond, Va.

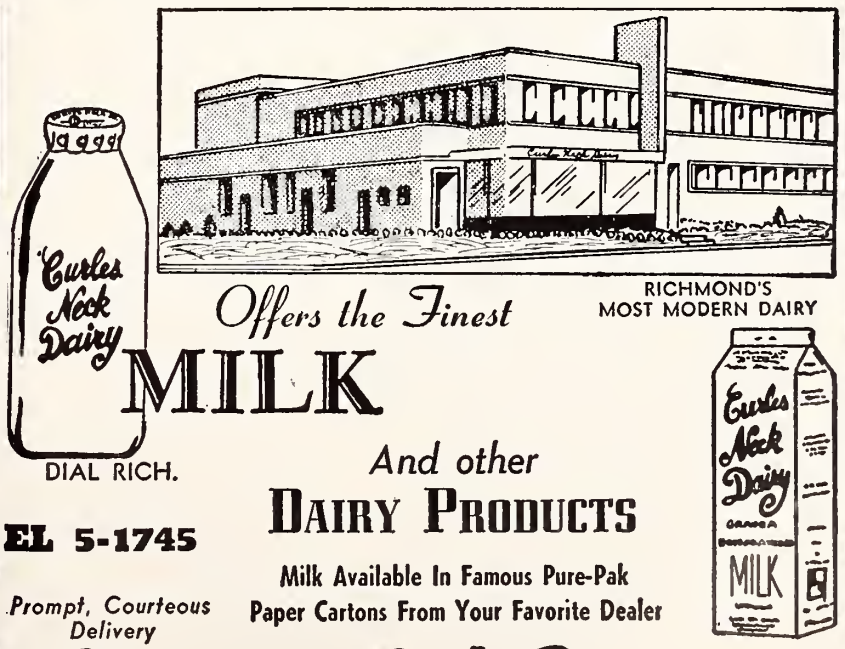

Offers the Finest MILK
RICHMOND'S MOST MODERN DAIRY
DIAL RICH.
And other DAIRY PRODUCTS
EL 5-1745
Prompt, Courteous Delivery
Milk Available In Famous Pure-Pak Paper Cartons From Your Favorite Dealer
Curles Neck Dairy INC.
1600 ROSENEATH ROAD

Newport News - Staunton
Virginia Beach, Va.

For...

• *Scientific*
PEST CONTROL

• *Surety-Bonded*
TERMITE CONTROL

call Orkin
for the sake of your home

Ingleside Resort Hotel & Motel, Inc.
"Where the fairways meet the mountains"
ON U. S. 11, 3 MILES NORTH OF
STAUNTON, VIRGINIA
Dial TUxedo 6-6223
HOWARD DAVIS, *Gen'l Mgr.* BLAIR C. COINER, *President*
Golf, Tennis, Swimming, Practice Putting, Driving Greens, Shuffleboard, Horseback Riding, Skeet and Trap Fields, Fishing Lake, Children's Swimming Pool, Playground, Night Driving Range, Dancing in the Club Room or "Under the Stars" on the Tiled Roof. Superb Food.

The EDWARDS Co., Inc.
COAL -:- FUEL OIL
PRINTED METER DELIVERIES
PHONE CH 4-8484 NEWPORT NEWS, VA

The *Light*
refreshment
for modern living
Pepsi
refreshes without filling
Pepsi-Cola Bottlers of Virginia

Newport News, Va.

MRS. MARTHA B. SHAPIRO, Correspondent

Dolph Schayes, star of the National Basketball Association, guest speaker at Annual Sports Banquet in Newport News, Va. Standing (left to right) Stuart Peltz, Phil Fox; Seated (left to right) Charles Olshansky, Mr. Schayes, Marvin Posner.

Jewish Community Center Day Camp, Kadima, opened on June 26 and will continue until August 4. There is still time for all children, ages 5-13 years to join in the fun. Activities are being directed by Arthur Feinbaum and his Assistant Director, Mrs. Walter Berlin. Mrs. Abe Nachman is chairman of the Day Camp committee.

Congratulations are in order for all of our local young men and women who have received their diplomas from the various Colleges and High Schools. We wish them all a very bright and happy future. Also, the Best of Luck is extended to those who were confirmed and graduated from the various Sunday Schools and to the graduates of our United Hebrew School.

Members of the Grand Club are looking forward to their annual picnic to be held at the summer home of Mr. Kenneth Arch, president of the club. The picnic will be held on July 9 and a complete program of activities is being planned for the guests.

The Jewish Community Center will have a summer program for teen-agers as well as for the younger groups. Dancing on the outdoor patio will be held every Tuesday nightwith music furnished by a local combo. Wednesday night will be "Fun Night" for the youngsters, when they will assemble for movies, games, and refreshments.

HEARTIEST CONGRATULATIONS to the following on their recent Bar Mitzvahs: Edward Tannen, son of Mr. and Mrs. Joseph Tannen, Ross Mirmelstein, son of Dr. and Mrs. Howard Mirmelstein, Stanley Glasofer, son of Dr. and Mrs. Seymour Glasofer, David Flakowitz, son of Mr. and Mrs. Samuel Flakowitz, Joel Fisher, son of Mr. and Mrs. Jerry Fisher, Gordon McAllister, son of Mr. and Mrs. W. W. McAllister, Alan Gerber, son of Mr. Charles Gerber, Mitchell Smith, son of Mr. and Mrs. Morris Smith.

NEW YORK (WNS)—More than 400 people came to pay tribute to Itzhik Manger, noted Yiddish poet, dramatist and novelist, on the occasion of his sixtieth birthday and his publication of collected works of prose. Highlighting the occasion was a message from President Itzhak Ben Zvi of Israel lauding Yiddish creativity and Mr. Manger's place in the pattern of Jewish artistic growth.

SNOW-WHITE
Beautitone
Dry Cleaners — Launderers
• Virginia Beach
GA 8-5851
• Norfolk, Va.
JU 8-6796
• Bayside, Va.
Branch Office

Wilson, N. C.

MRS. LOUIS SUMMERFIELD
Correspondent

On Friday, May 25, we had the honor of having as our guest Rabbi Rypins of Greensboro, N. C. to conduct our Service and give a very inspiring sermon. After services an Oneg Shabot was held in our Social Room, given by the Sisterhood. We hope it will be possible for Rabbi Rypins to visit us soon again.

Mrs. Irvin Mink spent three weeks visiting her parents and Sister in Miami Beach, Fla.

Jackie and Linda Hanchrow and Hyman Barshay have returned from University of North Carolina to spend the Summer with their parents Mr. and Mrs. Joseph Hanchrow and Mr. and Mrs. Joe Barshay.

Miss Linda Mink student at University of Georgia has returned home to spend the summer months with her parents Mr. & Mrs. Irvin Mink.

Congratulations to Gloria Barker, daughter of Mr. Herman Barker, who graduated from Fike Highschool. May the future have lots of good things in store for you Gloria.

Mrs. Irvin Adler, daughter of Mr. & Mrs. Louis Summerfield has been named "WOMAN OF THE YEAR" for 1960 in Tarboro, N. C. and presented with a Plaque and Gold Charm at a Dinner held at the Hilma Country Club on May 16th, in recognition of her tireless efforts and outstanding records of achievements.

On June 5th Mr. & Mrs. Louis Summerfield left for Baltimore and New York to spend several weeks combining business with pleasure.

On July 2nd Mr. & Mrs. Louis Summerfield will leave for Myrtle Beach, S. C. to spend several weeks. They will be joined by their daughter and family Mr. & Mrs. Alfred Gordon and Son of Statesville, N. C.

On July 9th Mr. & Mrs. Joe Strauss and sons will leave for Myrtle Beach, S. C.

Mr. & Mrs. Leon Leder and family will spend their vacation at Miami Beach, Fla.

BRENNAN
Funeral Home
Directors and Embalmers
EXport 7-3851
711 Washington St.
PORTSMOUTH, VA.

Richmond, Va. Jewish War Veterans

BERT SIMONS,
Correspondent

The Jewish War Veterans Department of Virginia held its convention at the Admiraly Motel in Norfolk, Virginia, on June 25th. At this same time the 4th Regional, consisting of Posts from Maryland to Florida also held a Regional meeting. Mr. Irving Koslow is the national Executive Committeeman.

Mr. Irving Lebowsky, Regional Commander and Mr. Mac Frankel, Nat'l Executive Committee, headed up this meeting. Both of the regional officers are from Atlanta, Ga.

Commander Jack Rosenbluth of JWV Post No. 155 has presented the annual campership fund to the Jewish Center Day Camp.

Memorial Services, for departed Veterans, was conducted by Rabbi Milogrom at Temple Beth El, by JWV Post No. 155. Cantor Okun participated in the Service.

Post Commander Sam Kornblau has reported that progress is being made in the establishment of a Veteran's Council in Richmond, Va.

Greensboro NCC&J Elects Officers

At a dinner meeting commemorating its 25 Anniversary held in the O. Henry Hotel on the night of May 30th, the Greensboro Chapter of the National Conference of Christians and Jews heard an address by Dr. Allyn Robinson, Director of the New York Metropolitan Division of the Conference, and elected the following new officers: President, Judge L. Richardson Preyer; 1st vice president, R. L. Costello; 2nd vice president, Martin Bernstein.

Among the members of the Executive Board are Chester A. Brown, Herbert S. Falk, Sr., David Helberg, Mrs. Henry J. Lavietes, and Mrs. Sidney J. Stern Jr. On the General Board are, among others, Rabbi Joseph Asher, David Bernstein, Benjamin Cone, Rabbi Simcha Kling, Max Zager and Mrs. A. J. Tannenbaum.

PORTSMOUTH, VA.

RE-ELECT
WILLARD J. MOODY
FOR
House of Delegates
City of Portsmouth
Democratic Primary
July 11, 1961

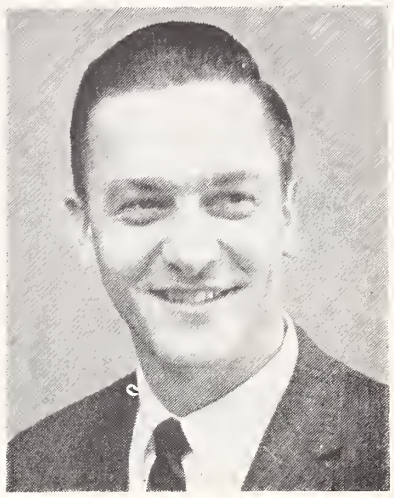

● LEGISLATOR ● LAWYER ● VETERAN
Member Of House Of Delegates Since 1956

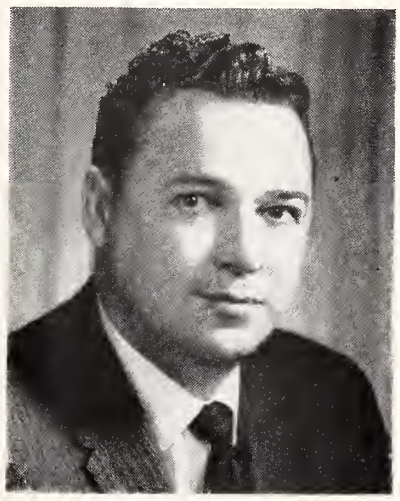

Re-Elect
DONALD H. SANDIE
TO REPRESENT
ALL PORTSMOUTH PEOPLE
IN THE
HOUSE OF DELEGATES
Your Support Will Contribute To
BETTER GOVERNMENT
Democratic Primay, Tuesday, July 11, 1961

VOTE FOR
AND ELECT
HORACE L. WISE
TO
House of Delegates
City of Portsmouth

Subject To The Democratic Primary, July 11
—FOR—
● SOUND ECONOMICAL GOVERNMENT
● GOOD EFFICIENT GOVERNMENT

Roanoke - Lynchburg, Va.

THEY'VE ALL GONE TO

ARCHIE'S LOBSTER HOUSE

STEAKS • CHICKEN • SEAFOOD

2 MILES ROUTE 11. NORTH OF ROANOKE

• ARCHIE'S Lobster House

4 Miles North on U. S. Route 11
7130 Williamson Road

or

ARCHIE'S TOWN HOUSE

2523 FRANKLIN ROAD, S. W. ROANOKE, VA.

Fuel Oil and Equipment Co., Inc.

DISTRIBUTORS OF

Phillips 66

• FUEL OIL FOR HOME AND INDUSTRY

Day and Night Delivery

DIAL DIAMOND 5-8866

• 2677 ROANOKE AVE. S. W. ROANOKE, VA.

EXCLUSIVELY OPTICAL

For Complete Eye Care:
Consult Your EYE PHYSICIAN
Then See Your GUILD OPTICIAN

GUILD Rx OPTICIANS

A. G. Jefferson

Ground Floor Allied Arts Bldg. Lynchburg, Va.

DI 4-9015 27 Franklin Rd.

GUILD Rx OPTICIANS

Roanoke's First Member

Wertz Optical Co.

Prescription Opticians
F. E. Wertz, *Optician*
ROANOKE, VIRGINIA

Brown Morrison Company

Fine Printing . . .
Office Supplies

LYNCHBURG, VA.

Southern Region Of Hadassah Organized

Executive Board Members of the newly organized Southern Region of Hadassah. Seated from left to right:

Mrs. Philip Kroskin, Norfolk; Mrs. Bernard Rivin, Portsmouth; Mrs. Myer Herzberg, Norfolk; Mrs. Raymond Goldman, New Bern and Mrs. Sam Freedman, Durham.

Standing left to right: Mrs. D. Hoffman, Charlotte; Mrs. George S. Alper, Wilmington; Mrs. Howard Lavine, Greensboro; Mrs. Hillary January, Suffolk; Mrs. Sol Schechter, Kinston; Mrs. Samuel Ellinson, Norfolk; Mrs. A. Greenberg, Durham and Mrs. J. Kaplan, Durham.

The first Executive Board meeting of the newly organized Southern Region of Hadassah was held at the Jack Tar Hotel, Durham, N. C., June 7-8. Newly elected officers are: President, Mrs. Myer Herzberg, Norfolk, Va.; Vice Presidents: Area 1, Mrs. Bernard Rivin, Portsmouth, Va.; Area 2, Mrs. Sam Freedman, Durham; Area 3, Mrs. Howard Lavine, Greensboro, N. C.; Area 4, Mrs. Samuel Ellinson, Newport News, Va.; Recording Secretary, Mrs. Raymond Goldman, New Bern, N. C.; Corresponding Secretary, Miss Lee Strauss, Norfolk, Va.; Administrative Secretary, Mrs. L. S. Firestone, Charlotte, and Treasurer, Mrs. J. Kaplan, Durham.

Elected Board members are: Membership, Mrs. A. Greenberg, Durham; Education, Mrs. George S. Alper, Wilmington, N. C.; Leadership Training, Mrs. Sol Schechter, Kinston, N. C. and Program, Mrs. Samuel Elfman, Fayetteville, N. C. Mrs. Myer Herzberg announced that additional appointments will be made.

Plans were made for the Hadassah program for the coming year. Mrs. Philip Kroskin, Norfolk, Va., was appointed Conference Chairman for the 1962 Hadassah Southern Conference which will be held in Greensboro, N. C. May 7-9. Mrs. A. Greenberg was appointed co-chairman.

Franz Slavik, Adolf Eichmann's accomplice in the killing of a young Hungarian Jew in 1944 for stealing cherries, has been arrested and is being held for investigation. The arrest was announced by the Austrian Ministry of Justice.

If You Enjoy THE TIMES-OUTLOOK Ask A Friend To Subscribe

Roanoke's Leading Funeral Director Economical-Dependable

JOHN M. OAKEY INC.

Funeral Service

PHONE Diamond 3-4451

EDITORIALS

(Concluded from Page 5)

In his role as a religious leader, Dr. Belkin recently announced plans for an important fellowship program at the University's Rabbi Isaac Elchanan Theological Seminary which will enable and encourage more students to study for the rabbinate.

In the midst of all this fervent activity, the distinguished Yeshiva University president witnessed the publication and acclamation of his latest book, "In His Image," a major exposition of the Jewish philosophy of man as expressed in the rabbinic tradition. The book, published by Abelard-Schuman, has been praised as an outstanding statement of Jewish belief.

No wonder *The New York Times*, when saluting Dr. Belkin as its "Man In The News" at the time of the start of the $30,000,000 "Blueprint for the Sixties," titled its story "Many-Sided Educator." We add our salute to an extremely busy, effective, important Jewish leader.

Jacksonville, N. C.

MRS. JULES SEGERMAN, Correspondent

Everyone has been on the go lately and here are some of the "goings and comings":

Mr. and Mrs. Irving Teitelbaum of Chicago, Edie Peck's sister and brother-in-law, came in to Margie Peck's High School graduation. After spending about two weeks visiting with the Jack Peck's they returned to Chicago taking Margie back with them for a visit. Harold is also home now from Riverside Military Academy.

June Katzin and the children Marcie and David went to New York to attend the 35th wedding anniversary of June's parents, Mr and Mrs. Sam Rubinstein.

Phyllis and Hal Sherman are also in New York now; Hal on a business trip and Phyllis shopping. When Phyllis shops in the big city she literally takes inventory of every store and has a ball doing it.

Our daughter Susan came home from Woman's College; she completed her freshman year and made the Dean's list. She didn't stay home very long as she is visiting her friends in Long Beach, New York, for about two weeks.

Ted Feldstein has just returned from Baltimore, Md., where he attended the 25th re-union of the University of Baltimore Law School.

JEWISH CALENDAR (LUACH)

1960-61	5721-22
Tisha B'Av	July 22
Rosh Hashanah	Sept. 11-12
Yom Kippur	Sept. 20
Succoth	Sept. 25-26
Shemini Atzereth	Oct. 2
Simchath Torah	Oct. 3
Chanukah	Dec. 3-10

All holidays begin on the preceding evening.

Baum's Inc. HOME of FLOWERS Knoxville, Tenn.
FLOWERS TO ALL THE WORLD BY WIRE
"Say it with Flowers"

Sanitary Laundry
Dry Cleaning Co.
"Decidedly Better"
Fur and Woolen Storage
Dial 2-6162
625 Broadway N. W.
KNOXVILLE, TENN.

COMMERCIAL MEN WELCOMED
AAA
LAKEVIEW MOTEL
31 Modern Air-Conditioned Units
Free TV & Phones in Rooms—Grade A Restaurant Adjoining
6133 Chapman Hyway US 441 - Dial 577-7621 for reservations
KNOXVILLE, TENNESSEE

KNOXVILLE, TENN.

United Rent-Alls
WE RENT MOST ANYTHING
Dial 525-8479 Nights & Sundays Dial 522-0751
3225 Magnolia Ave., N. E. Knoxville, Tenn.

Volunteer Portland Cement Company
Manufacturers of "VOLUNTEER" Brand Cement
Plant Office: John Sevier Yards
Sales Office: 502 Gay, S. W.
Dial 524-8451
KNOXVILLE, TENN.

SUTTON TRANSFER & STORAGE CO.
Agents
North American Van Lines, Inc.
"WIFE APPROVED MOVING SERVICE TO OR FROM ANY PLACE IN THE WORLD"
1228 E. Broadway Dial 523-7980
KNOXVILLE, TENN.

CLARK ROOFING COMPANY
LEE E. CLARK, Owner
ALL TYPES OF ROOFING
* SIDING * WATERPROOFING * SHEET METAL WORK
Call Day or Night — 524-0505
2515 Harvey Ct., N. E. Knoxville, Tenn.

Please Patronize Our Advertisers

KNOXVILLE SAND & GRAVEL CO.
READY-MIX CONCRETE
SAND — GRAVEL — CEMENT
Dial 523-2147 KNOXVILLE, TENN. 503 Blount Ave.

"That Friendly Bank"
Bank of Knoxville
COMPLETE BANKING SERVICE
KNOXVILLE, TENN.

Fast Local Delivery Service
CONSOLIDATED DELIVERY COMPANY
2101 Mrooks Rd. S. E. Knoxville, Tenn. Dial 522-8146

YEAR AROUND AIRCONDITIONING * REFRIGERATION
ICE MAKING * WATER COOLING
SINCE 1927
a. c. Rochat co.
206 Jennings Ave. KNOXVILLE, TENN. Phone 525-1141

TUCKER STEEL CORPORATION
STEEL FABRICATORS
FOR EVERYTHING IN STEEL
4113 Anderson Rd. N.E. Dial 689-3387
KNOXVILLE, TENNESSEE

City Tire Store & Shop
PENNSYLVANIA TIRES
Dial 525-6171
109 Magnolia Avenue, N. E.
KNOXVILLE, TENN.

Dial 523-1632
J. M. LOWE
Bonded Termite Control Co.
2629 Avondale Ave., N. E.
KNOXVILLE, TENN.

PARKS
Truck & Equipment Co.
Dealers
White Autocar
REO
SALES - SERVICE
522-6193
319 Depot Ave., N. E.
KNOXVILLE, TENN.

MRS. JACOB H. ZEMON

The former Rennay Carol Pearlroth, daughter of Mr. and Mrs. Mike Pearlroth, of Miami Beach, Fla., became the bride of Jacob Harold Zemon, son of Mr. and Mrs. Samuel Zemon, of Williamston, N. C. in a ceremony held at the Bel Air Hotel, in Miami, Beach, on May 27th.

Please Patronize Our Advertisers

Dial 524-3331
READY - MIXED CONCRETE CO.
18 2-WAY RADIO TRUCKS SERVING KNOXVILLE
All Ready Mixed Concrete for Driveways
Floors — Steps — Sidewalks — Etc.
KNOXVILLE, TENNESSEE

Knoxville Mack Distributors, Inc.
TRUCKS, BUSES AND FIRE APPARATUS
Dial 524-1804
Mack TRUCKS
Asheville, Highway
KNOXVILLE, TENN.

BROADWAY METAL & ROOFING CO.
ROOFING — SIDING — INSULATION
WEATHERSTRIPPING — METAL WORK
Dial 524-1616 229 Dale Avenue Knoxville, Tenn.

Fresh, Nutritious Foods
WHITE STORES
S.&H. GREEN STAMPS
Real Money-Saving Prices
P. O. Box 320
KNOXVILLE, TENN.

Mann Mortuary
Established 1884
DIAL 522-1129
414 West Church Avenue
KNOXVILLE, TENN.

The Better Kind of Dry Cleaning Service
Swan Smith Cleaners
614 Sevier Ave., Dial 525-8114
Branches:
213 Union Ave., S. W.
Newcomb Ave. N. W.
KNOXVILLE, TENN.

SEASON'S GREETINGS
S. B. Newman & Co.
Stationers
Office Outfitters
617 Gay St. S.W.
Dial 523-2107
KNOXVILLE, TENN.

Weldon — Roanoke Rapids

MISS LOUISE FARBER, Correspondent

Mr. and Mrs. Harold Bloom, Roanoke Rapids, North Carolina, announce the engagement of his daughter Harriet Gail, to Stanwood Dickman, son of Mr. and Mrs. Donald Shapiro of Jersey City, New Jersey.

Miss Bloom was graduated from Boston University where she was a member of Sigma Alpha Eta Sorority.

Mr. Dickman is a graduate of Miami University in Ohio.

A late summer wedding is planned.

Mr. and Mrs. William Josephson attended the Bar Mitzvah of their nephew, Michael Packer, son of Mr. and Mrs. Lionel Packer, at Temple B'rith Achim, Petersburg. There for the happy occasion were their children, Dr. and Mrs. Benjamin Josephson and daughters of Springfield, New Jersey.

Mr. and Mrs. Mike Josephson visited their daughter, Miss Evelyn Josephson of Baltimore. On the week-end they attended the Bar Mitzvah of their nephew, Macy Blackman, son of Dr. and Mrs. Bernard Blackman at Temple Aitz Chaim, Wilmington, Delaware.

An emergency appendectomy was performed on Joan Lee Bloom at Rex Hospital, Raleigh, five days before her graduation from Peace Junior College. Joan Lee was able to attend the graduation exercises and received her diploma. Mr. and Mrs. Harold Bloom, Miss Harriet Bloom, and Mr. Stanwood Dickman attended the graduation exercises at Peace College.

Mrs. Hy Diamond has returned from a visit to her parents, Mr. and Mrs. Pearlman of Baltimore. Mr. Pearlman, formerly of Warrentown, is recuperating at home following an operation.

Mr. Hy Diamond has returned to Warrenton from Veterans Hospital at Durham and is much improved.

Members, guests, children of the Educational School of Temple Emanu-El enjoyed a delightful picnic on Sunday, May 28th at the recreational grounds in Roanoke Rapids. This event marked the closing of the Educational School activities for the summer.

Miss Louise Farber has returned home much improved after a short stay at Petersburg General Hospital.

Mr. Ben Marks has returned from the University of North Carolina and will manage the Marcella

HARRIET G. BLOOM

Motel at Virginia Beach during the summer. Miss Betty Michael Livermon has returned from the University of North Carolina and will do hospital work at Springfield Mass. during the summer. In Emporia home for the summer are Barry Novey of the University of Richmond and Miss Phylis Sue Bloom of R.P.I. in Richmond.

Mrs. M. Freid and Miss Josephine Freid attended the High School graduation of Danny Coblenz, son of Dr. and Mrs. Fillmore Coblenz of Fayetteville. Danny is the granson of Mrs. M. Freid.

Mrs. Jake Spire visited her daughter, Mrs. Lewis Volpecelli and family in New York.

Mrs. Seymour Roth has returned from New York after visiting her brother, Dr. Max Birnbaum, who has been ill.

Mr. and Mrs. Joseph Kline of Washington, Mrs. S. Abrams and Mr. Fred Abrams of Richmond were recent visitors of the Morton Farbers.

Mr. and Mrs. Jake Davis are visiting their daughter in California.

Mr. and Mrs. Eugene Bloom and children, Dianne and Stephen, and Patricia Bloom are motoring to California.

Mr. and Mrs. L. Kittner and grandson, Ben, are visiting Mr. and Mrs. Joseph Kittner in Washington.

Temple Emanu-El is having very good attendance at its Friday Evening Services.

Mr. Howard Bloom recently attended a Restaurant-Motel Convention in Chicago.

Kinston, N. C.

MRS. SOL SCHECHTER, Correspondent

Our final meeting of the season was held and a new slate of Hadassah-Sisterhood officers was elected as follows: Mrs. Joseph Goldwasser, president; Mrs. Stanley Pearson, vice-president; Mrs. Dan Bagatelle, secretary; Mrs. Arthur Sandbank, treasurer; Board of Directors, Mrs. Sidney Kanter, 1 year; Mrs. Arthur Sandback, 2 years; Mrs. Martin Commitz, 3 years.

The membership was also advised that Mrs. Sol Schechter has been appointed to the Board of Directors of the Southern Seaboard Region of Hadassah, and will work in the capacity of Leadership Training Chairman. Mrs. Schechter has recently led a four-session Leadership course for the members of the Goldsboro, Jacksonville, New Bern and Kinston Chapters.

Our bride-elect, Miss Debby Heilig, daughter of Mr. and Mrs. Morris Heilig, was feted at the following parties prior to her marriage on June 18th to Gerald Schwartz a beautiful shower given by Mrs. Charles Morgan, Mrs. Herbert Pearson, Mrs. Fred Levy and Mrs. Leo Brody at a local restaurant.

Mrs. Morris Foxman, Mrs. Ben Foxman and Mrs. Dave Freedman entertained at a lovely luncheon at the Country Club.

Mrs. Dan Bagatelle served a delicious luncheon at her home and a kitchen-gadget shower was tendered the bride by Mrs. Aubrey Bronstein, Mrs. Bertram Pearson and Mrs. Sidney Manov.

Obey That Impulse!
Buy an Israel Bond!

Chattanooga, Tenn.

WELDING GAS PRODUCTS CO.

SOMETHING ENTIRELY NEW

Petrogen Gasoline Cutting Torch

Faster Than Acetylene & Cheaper Than Gas

AM 6-6437

MAIN OFFICES & PLANT: 821 E. 11TH ST., CHATTANOOGA, TENN.

BRANCHES:

Nashville, Tenn. 516 Fifth Ave., So.
Greenville, S. C. Easley Highway
Athens, Ga. 160 Vine St.
Knoxville, Tenn. 2300 Sycamore Dr.
Gainesville, Ga. 1218 Broad St.

CAROLYN CHENILLES, INC.

Manufacturer of BED SPREADS

CHATTANOOGA, TENNESSEE

THE THINKING FELLOW CALLS A

YELLOW or CHECKER CAB

Paul F. Gray, Jr., Mgr.

Dial AM 6-2171

"We Cover Chattanooga Like The Dew"

CHATTANOOGA, TENN.

PARAMOUNT CLEANERS

LICENSED SANITONE CLEANER

Complete Cleaning Service
Draperies and Curtains
Furs Cleaned and Stored
Dial MA 2-1129
2511 E. Main St.
Chattanooga, Tenn.

RALEIGH - DURHAM, N. C.

COMPLETE PEST CONTROL

Free Inspection & Estimates Without Obligation

Locally Owned & Operated

DIAL TE 3-3595

N.C. PEST CONTROL ASS'N.

SILVER FISH ANTS RATS - MICE ROACHES MOTHS

GUARANTY EXTERMINATING CO., Inc.

5221 Hillsboro St. Raleigh, N. C.

Village Book & Stationery, Inc.

Books — Stationery — Cards

Gifts — Office Supplies — Frames

Cameron Village Dial TE 4-6234

RALEIGH, NORTH CAROLINA

Watson Seafood and Poultry Co., Inc.

"Fresh From the Coast Daily"

UNEXCELLED SEAFOODS OF ALL KINDS IN SEASON

Wholesale — Retail

Cameron Village Dial TE 2-5846 Raleigh, N. C.

Suggs Plumbing & Heating Co.

Plumbing — Heating
Air Conditioning

2122 Sovereign Dial 8-1511

DURHAM, N. C.

PINE STATE
Electric Supply Company

The House of Better Lighting

522 Foster St. Dial 682-9258

DURHAM, N. C. 682-5047

"Know the Real Joy of Good Living"

Schlitz

The Beer That Made Milwaukee Famous

DURHAM Distributing Co., Inc.

Phone 682-1139

DURHAM, N. C.

Please Patronize Our Advetisers

WILMINGTON'S OLDEST

YOPP FUNERAL HOME

Established 1892

FUNERAL DIRECTORS

Dial RO 2-6666 WILMINGTON, N. C. 1207 Market

Raleigh Temple Beth Or

MRS. JEAN CAPLAN, Correspondent

Conformation Class of Temple Beth Or, Raleigh, N. C. Left to right. front row: Lyn Rothstein, Nancy Jacobs, Rabbi Fred Rypins, of Greensboro, N. C.; back row: David Gerstel, Edward Schiller.

On May 12, Bruce Schafer, son of Mr. and Mrs. Leon Schafer, celebrated his Bar Mitzvah at Temple Beth Or. Everyone had only words of highest praise for the fine manner in which he acquitted himself at these Bar Mitzvah rites. The congregation was proud indeed of Bruce who was such a source of joy to his family and the entire Jewish community. A number of out of town guests were present from Mt. Airy, Durham and Wilmington. A beautiful reception was tendered Bruce at the termination of the services Friday evening.

Beautiful Confirmation exercises took place at Temple Beth Or Sunday evening, May 21st. The confirmands were Lyn Rothstein, daughter of Mr. and Mrs. A. Rothstein, Nancy Jacobs, daughter of Mr. and Mrs. Arnold Jacobs, David Gerstel, son of Dr. & Mrs. Dan Gerstel, Edward Schiller, son of Mrs. Sarah Schiller. Bibles were presented by Mrs. Harold Mark, president of the Sisterhood, Prayer Books by Mr. Sig Schafer, vice-president of the Brotherhood and confirmation certificates by Dr. Nell Hirschberg Following the services, a lovely reception was given by the parents of the confirmands.

On Sunday, May 28th, the following pupils won prizes at the closing exercises of the Religious School.

Best in Class: Class II, Randy Schafer; Class III, Linda Satterwhite; Class IV, Mike Friedberg; Class V, David Kam; Class VI, Bruce Schafer; and Class VII, Linda Samfield.

Hebrew Prize was won by Naomi Gerstel, General Interest Prize, Marc Caplan, Progress Prize, Linda Samfield and Library Reading Prize, Linda Satterwhite.

Perfect Attendance Certificates for Family Worship were awarded to David Kam, Michael Kam and Pamela Mark.

Our congratulations to the newly elected officers of the Religious School Student Council who will serve during the 1961-62 school term: President, Donna Kaye:

For a *cool, clean taste...*

7up

Nothing does it like Seven-Up!

Seven-Up Bottling Co.

RALEIGH, N. C.

The Oldest **RAMBLER** Dealer in N. C.

ATKINS MOTORS, Inc.

Sales & Service

108 S. Blount St. Raleigh, N. C. Dial TE 2-4631

Vice-president, Marc Caplan; Secretary, Howard Rothstein, Treasurer, Carol Gordon; and Sergeant-at-Arms, Mark Schafer.

Every good wish to the following officers and trustees of Temple Beth Or who were installed at Services Friday night, June 2nd. President, Mr. Ben Sauber; 1st Vice-President, Mr. Sam Adler; 2nd Vice-President, Mr. Howard Guld, Treasurer, Mr. Arthur Aronson, and Secretary, Mr. Alan Gordon; Board of Trustees, Mrs. Leonard Gilbert, Dr. Nell Hirschberg, Mr. E. J. Ellisberg, Mr. Albert Levine, Mr. Ernest Neiman, Mr. Leon Schafer and Mr. Robert Zucker.

Congratulations are in order to the following high school and college graduates: Barbara Ellisberg from St. Mary's High School Department, Suzann Kaye, Deborah Levine and Jay Schiller from Needham Broughton High School, Sarah Levine and Linda Jacobs from St. Mary's Junior College, Herbert Rosenthal from North Carolina State College and Neil Caplan from Duke University.

Congratulations also to Mr. and Mrs. Sig Schafer who have just celebrated their fortieth wedding anniversary and to Mr. and Mrs. David Caine upon their recent marriage.

Mr. and Mrs. Harry Hockfield are donating a book to the library of the Religious School in honor of Mr. and Mrs. Sig Schafer's fortieth wedding anniversary.

The congregation extends its heartfelt sympathy to Mr. Charles Gordon on the death of his father.

The Sisterhood had its Donor Luncheon on May 31st. Mrs. Stanley Kahn, Dr. Nell Hirschberg and their committee are to be highly commended for a memorable affair.

Installation of New Sisterhood officers took place at the final meeting of the season held Monday, June 12. The officers are: President, Mrs. Leonard Gilbert, 1st Vice-President, Mrs. Leon Schafer, 2nd Vice-President, Mrs. Ben Sauber, Treasurer, Mrs. Stanley Kahn, Recording Secretary, Mrs. Irving Kaye, Corresponding Secretary, Mrs. Alfred Weinstein, and Auditor, Mrs. Harold Kam.

We wish for Mrs. Herbert Rosenthal, who is hospitalized, a rapid improvement in her health.

A large turnout of members was present for a meeting of the Brotherhood held in the Assembly Rooms of the Temple May 25th, with the following elected: President, Mr. Robert Zucker; Vice-President, Mr. Ben Goldberg; Secretary, Mr. Stanley Simon; Treasurer, Mr. Isaac Schwartz; Trustees, Mr. Karl Lichtman, Mr. Sig Schafer and Mr. Ben Sauber.

Beth Meyer Synagogue Raleigh, N. C.

MRS. OSCAR LEGUM, Correspondent

The new officers of Beth Meyer Synagogue and Sisterhood were installed at a Buffet Supper on June 18th. Rabbi Abe W. Schoen was the installing officer. Mrs. Jesse Margulies is the new president of Sisterhood and Mr. Jesse Margulies is the re-elected president of the Congregation.

Mr. and Mrs. Alwyn Oscar Goldstein of Georgetown, South Carolina, have announced the engagement of their daughter Roslyn Marcia Goldstein to Stanley Phillip

ROSLYN M. GOLDSTEIN

Greenspon, son of Mr. and Mrs. Louis Lawrence Greenspon of Raleigh. Miss Goldstein was graduated in June from the University of Georgia, where she served as president of Hillel and was a member of Delta Phi Epsilon Sorority. She was recently elected to Who's Who in American Colleges and Universities.

Mr. Greenspon was graduated from the University of North Carolina where he was a member of Pi Lambda Phi Fraternity and is now

Quality & Service
New Method Laundry and Dry Cleaners, Inc.
405 Roxboro Road
Branch — 1106 Broad St.
The Quick Service Wash Tub
Roxboro Rd. at Avondale Dr.
DURHAM, N. C.

Italian Foods
- Steaks
- Pizza to Go
- Imported Wines

Dial TE 4-2086
For Reservation
Banquet and Party Facilities
Villa Capri Restaurant
3625 Hillsboro
RALEIGH, N. C.

UPHOLSTERING
CUSTOM QUALITY INSIDE and OUT
REFINISHING — REPAIRING
ALL WORK GUARANTEED
FREE ESTIMATES
JOHNSON'S Upholstering Co.
J. E. Johnson - A. C. Johnson, Jr.
Ferrell Rd. Dial 9-4962
DURHAM, N. C.

Dillon Motor Finance Co.
Dial TE 3-3231
126 E. Davie
RALEIGH, N. C.

GINO'S
Serving Fine Italian Food And Steaks
Open From 5 p.m. till 11:30
7 Days A Week
409 Fayetteville St.
Dial TE 4-6561
RALEIGH, N. C.

Be Sociable--- Have A Pepsi

PEPSI-COLA BOTTLING CO.
3705 Hillsboro Raleigh, N. C.

Please Patronize Our Advertisers

FREDRICKSON Motor Express Corp.
"Serving North Carolina"

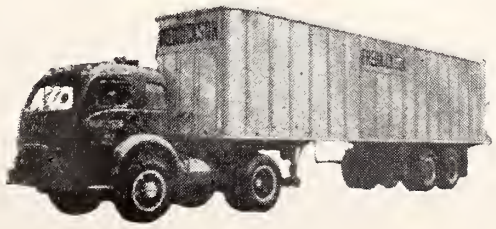

General Office
CHARLOTTE, NORTH CAROLINA
PHONE FR: 6-3661

CHARLOTTE, N. C.

Leo's Delicatessen, Inc.
"Kosher Food"
Specialists in Imported Delicacies, Party Fare, and Gift Packages
Phone FRanklin 5-2400
1503 Elizabeth Ave.
CHARLOTTE, N. C.

SPEIR & CO.
Incorporated
Insurance---Bonds
Dial ED 3-1171
130 East Fourth
CHARLOTTE, N. C.

POUND & MOORE COMPANY
"If It's for the Office—We Have It"
304 S. Tryon St. Dial FR 5-7751
CHARLOTTE, N. C.

Individual Service At
John Thompson Beauty Salon
"To Make You More Beautiful"
Only Nationally Advertized Products Used
101 Queens Road
ED 3-6667
Charlotte, N. C.

SELWYN HOTEL
Air-Conditioned
ONE OF CHARLOTTE'S FRIENDLIEST, FINEST HOTELS

RANCH HOUSE RESTAURANT
STEAKS AND SALADS
BEST IN TOWN
Specializing in
Guaranteed U. S. Choice and Prime Western Beef Charcoal-Broiled
DIAL EX 9-5411
Wilkinson Boulevard
U. S. Highway 29 South
CHARLOTTE, N. C.

"We Cater to Those Who Care"
Carolina Auto Upholstery Co.
• Tailored Seat Covers
• Convertible Tops
Complete Interior Trim
139 W. Morehead—ED 2-3998
CHARLOTTE, N. C.

McKEE REALTY CO
Real Estate — Insurance
231 S. Tryon Dial ED 3-1134
CHARLOTTE, N. C.

PARKER - GARDNER COMPANY
118 W. Trade St. 333-6674
Pianos, Records, Etc.
Music Studios
1916 Commonwealth Dial 333-2612
CHARLOTTE, N. C.

attending the University of Georgia where he was awarded a government fellowship in Sociological Research. He will receive his Masters in Industrial Sociology in August. The wedding is planned for July 30th.

Congratulations to Miss Janice Moff of Dunn, N. C. and Harold Weinstein who graduated from High School this June.

Mr. and Mrs. Louis Greenspon, Mr. and Mrs. Daniel Satisky and Mr. and Mrs. Jesse Margulies attended the Satisky Family Reunion in Baltimore in June.

Welcome home to Mrs. Bertha Garbler who visited in Columbus, Ohio; Mr. and Mrs. Smil Goldsmith from Hendersonville; and Mrs. Rolf Buchdahl. Claudia and David who visited in Springfield, Mass. and other points of interest in New England.

We are happy to report Rev. I. Rubenstein has completely recovered from his illness. Rev. Rubenstein is the senior member of Beth Meyer.

Barbara Gayle Shor, daughter of Mr. and Mrs. Gerald Shor, is doing nicely following surgery and is recuperating at home.

Mr. Howard Cohen, son Jeffrey and daughter Kathy are visiting in Long Island with grand-parents.

New Bern, N. C.

MRS. LOU ELDEN
Correspondent

The Sisterhood-Hadassah Banquet was held at the New Bern Golf and Country Club with Dr. Frank B. Hall Pastor of Pearsall Memorial Presbyterian Church of Wilmington, N. C .as guest speaker. He was introduced by Mrs. Lou Elden.

Mrs. Harry Vatz, president, welcomed the guests and gave a complete report of the year's work.

Mrs. I. Schulman, treasurer, who will leave New Bern to make her home in Panama City, Fla. was presented a gift from the members.

The Sunday school teachers, Bonnie Fitterman, Jo Orringer, and Mrs. Ken Margolis were recognized with gifts by Mrs. R. Goldman on behalf of the parents for their fine work.

Mrs. Louis Howard gave the invocation and Mrs. I. Schulman gave the benediction.

Congratulations to Mrs. Raymond Goldman, having been elected as recording Secretary of the Southern Regional Hadassah.

Dr. Jerome Posner was given the honor of a Temple Service by Rabbi Tolochko for his splendid work as superintendent of the Sunday School for the past year. Living in Morehead City, N. C. he has traveled twice a week for services and Sunday school work. A gift of a religious book was given him by Mrs. Louis Howard on behalf of the children and mothers of Sunday School. Dr. Posner is leaving us to make his home in New York, New York.

Shavous Services were held May 21, at the Temple, at that time a Torah in memory of Shelly Steinberg was presented. This was a gift by his many friends and members of the congregation.

SOUTH 21 CURB SERVICE
YOUR FAMILY DRIVE-IN RESTAURANT
Three Places
For Your Convenience
Charlotte, N. C.

Night EM 6-0280 Night ED 4-3108
Manufacturers *Repair Service*
Schachner Leather & Belting Company
&
Charlotte Leather Belting Co., Div.
"Schachner Belting Makes a Good Machine Better"
2601 W. Boulevard Dial EX 2-5351
Charlotte, N. C.

FALL TERM
Term Begins Wednesday, September 20th, 1961
PREPARE QUICKLY FOR A BUSINESS POSITION
In from 40 weeks to 72 weeks you can be ready for office positions such as:
Secretary Stenographer Office Clerk
Accountant Bookkeeper Office Manager
Demand for graduates far exceeds supply. Free Placement Service.
NEW MODERN DORMITORY FACILITIES FOR GIRLS
KING'S COLLEGE
Phone ED 3-5435 CHARLOTTE, N. C. 322 Lamar Ave.

GREENSBORO, N. C.

CONFIRMATION CLASS—TEMPLE EMANUEL
Left to right: Paula Michalove; Stephen Hirsch; Nancy Weinstein; Dick Levy; Rabbi Joseph Asher; Martin Goldfarb; Beverly Camras; Robert Newton; Wendy Sachs and Bob Loverin. *Photo by Walter J. Bernstein*

Among the new college graduates is Joan Weinstein, daughter of Mr. and Mrs. S. Bernard Weinstein, who is graduating from Woman's College.

The marriage of Mary Graham Murphy, daughter of Mrs. Algernon Graham Murphy, and the late Mr. Murphy, to Joel Martin Berkelhammer, son of Mr. and Mrs. William Berkelhammer, took place on May 26th, in Temple Emanuel, with Rabbi Fred Rypins officiating.

The Community extends best wishes to Mrs. Adele Rosenberg on the engagement of her son Karl to Miss Judy Goldhaft of Vineland, N. J. Wedding plans are set for August 6.

Congratulations to Mr. and Mrs. Louis Wiley on the distinction that their son Louis received at Andover Academy. Young Louis was elected president of the Philo Debating Club. We understand that this is the first time a student other than a senior has gained this great honor.

Judy Finman, daughter of Mr. and Mrs. Leo Finman, of Charlotte, N. C. has been elected vice-president of S.A.E. Soroity at Woman's College.

Sheila Avis Sapero, daughter of Mr. and Mrs. Harlan E. Sapero, was married to Richard Haisfield, son of Mr. and Mrs. Edward Haisfield, of Merion, Pa. on June 17th, at Temple Emanuel, with Rabbi Joseph Asher officiating.

Donna Hinchee, daughter of Mrs. Fannye Hinchee, became the bride of Arbie Axelrod, son of Mr. and Mrs. Leon Axelrod, of North

Please Turn To Page 27

Clendenin, Wrenn & Kirkman
REALTORS
218 W. Gaston Street
Dial 272-3183
GREENSBORO, N. C.

E. H. BRADLEY, *Pres.* L. F. HOLLAND, *Gen. Mgr.*
BRADLEY FLYER & REPAIR CO.
Flyers, Cap Bars, Twister Racks
NEW AND USED PARTS ALWAYS ON HAND

RAYFIELD - STEWART, Inc.
Textile Spindle Repair Specialists
FACTORY WORKMANSHIP — GUARANTEED QUALITY
1314 West Second Ave. Dial UN 5-1692
Gastonia, N. C. Dial UN 4-1690

Greensboro, North Carolina

PAUL B. WILLIAMS, INC.
313 N. Aycock Street Greensboro, N. C.
VERIFAX COPIERS BY EASTMAN KODAK
DUPLICATING EQUIPMENT
"Offices in Principal Cities"

PEOPLE who demand the very best send their DRY CLEANING to LANE'S...

Bring Your Prescriptions To Eckerd's
Eckerd's
Creators of Reasonable Drug Prices
2 STORES
Northeast Shopping Center Friendly Shopping Center
E. Bessemer & Summit Ave. Friendly Road
GREENSBORO, N. C.

Odell Lambeth, *President* Fred Troxler, *Sec'y-Treas.*
Lambeth-Troxler Funeral Home
GREENSBORO'S NEWEST AND MOST MODERN
WENDOVER AT VIRGINIA STREET — DIAL 273-3401
GREENSBORO, N. C.

COX RADIATOR COMPANY
Radiator Service • Sales and Repairs
430 Battleground Dial 272-7504
GREENSBORO, N. C.

"Tap-Co" Asphalt Pavements
MANUFACTURED "HOT" or "COLD"
USED FOR
Driveways — Parking Lots — Roads
For Estimates — Call
THOMPSON-ARTHUR PAVING COMPANY
GREENSBORO, N. C. DANVILLE, VA.
Telephone 272-2104 Telephone 3644

Bullock and Humble
Heating and Air Conditioning Contractors
Year-round **Carrier** *Weathermaker*
COMMERCIAL SELF-CONTAINED AIR-CONDITIONERS
Sales, Installation and Service
STORES-OFFICE-HOMES-RESTAURANTS-FACTORIES
1027 Oakmont Greensboro, N. C. Dial 27 4-4050

Electrical Contractors
Residential, Commercial and Industrial
Lighting and Electrical Heating Specialists
TALLEY ELECTRIC, INC.
C. H. TALLEY, *Owner*
DIAL 274-1531
1109 Battleground Ave.
GREENSBORO, N. C.

"ORCHID SERVICE"
Hand Cleaning and Finishing
BLUE BIRD CLEANERS, Inc.
E. J. PERRYMAN & SONS
1613 Madison Avenue
Dial 273-2270
Friendly Shopping Center
Dial 275-0055
GREENSBORO, N. C.

Bring Your Cars For Expert Repairing To
KIRK'S SINEATH Motor Company
24-Hour Wrecker Service
Dial 272-3456
419 Battleground Ave.
GREENSBORO, N. C.

LAMB Distributing Co.
Greensboro, N. C.
Distributors for
Blatz, Tempo, Ballantine, Regent, Champ Ale, and Sassy Brew

MORE For Your Money
A European Itinerary at a One-City Price
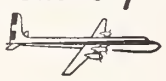
Let us show you how to get more out of your airline ticket to Europe. No obligation. Just phone or visit our office.
Lucas Travel Agency
109 Piedmont Bldg.
GREENSBORO, N. C.

4% Per Annum
Current Dividend Rate On Savings
Your Account Invited
FEDERAL SAVINGS AND LOAN INSURANCE CORPORATION — SAFETY OF YOUR SAVINGS INSURED UP TO $10,000.
Home Federal Savings & Loan Association
113 N. Greene St.—Plaza Branch
1702 Battlgeround Ave.
GREENSBORO, N. C.

Asheville, N. C.

MRS. GUSTAV LICHTENFELS and MRS. ELIZABETH D. FATER, Correspondents

At the Lichtenfels 50th Anniversary Dinner. Left to right, seated: Mr. and Mrs. Gustav Lichtenfels; standing; Mrs. Rudolph Gumpert and Joseph Lichtenfels, of Asheville; Mrs. Rolland S. Abrahams, of Nashville, Tenn.; Mrs. George Green, of Winston-Salem, N. C.

Stanley Frumkin was elected president for the coming year as Congregation Beth Ha-Tephila held its 70th annual dinner meeting at Grove Park Inn.

Also elected were: Ben Shulimson, first vice president; P. Walter Fall, second vice president; Sara Goldstein, treasurer; Isabella Palais, assistant treasurer; and Jody Lichtenfels, secretary.

Named trustees for one year were Dr. Leon Feldman, Fred Breslau, Karl Straus, Walter Fall and Joe Sternberg. Two-year trustees are Larry Mills, Earl Schrier and Max Spear.

Sherman M. Gordon has been installed as president of Asheville Lodge No. 714 B'nai B'rith. Other officers are Herbert Wadopian, president-elect; Ernest Mills, first vice president; Morris Lipinsky Jr., second vice president; Herbert Schiftan, treasurer; Leonard P. Lyons, secretary; and Sidney Feldman, Eugene Schochet and Joe Richman, trustees.

The National Council of Jewish Women installed new officers at a

Please Turn to Page 27

DIXIE SALES CO.
Automotive Service
Carburetor and Speedometer Specialists
327 Battleground
Dial 273-6964
GREENSBORO, N. C.

Holly Hill GIFTS and ACCESSORIES
Dial 274-9895
2130 Lawndale Drive
Greensboro, N. C.

Ellis Stone
A Thalhimer Affiliate
GREENSBORO, N. C.

THE BOAR AND CASTLE
TASTY SANDWICHES
DELICIOUS DRINKS
CAR SERVICE
West Market Ext.
GREENSBORO, N. C.

Good Furniture at Reasonable Prices
BURTNER FURNITURE CO.
Established 1921
312 S. Elm St. Phone 272-8417
GREENSBORO, N. C.

Charlotte Temple Israel

MRS. TED VALENSTEIN, Correspondent

A very beautiful Confirmation Service was held in Temple Israel on May 21st with the following students participating: Marilyn Frank, Susan Litwat, Susan Rosenstein, Barry Sklar, Susan Starer and Donna Woller. Each of the Confirmands spoke on a different phase of "What Is Judaism?" Following the Service the parents of the confirmation class invited the Congregation to a lovely reception in the Social Hall.

Temple Israel congregants were honored this month by Mr. Harry Golden, who has recently returned from a trip to Israel where he reported on the Eichmann trial. On Friday evening, May 26th, Mr. Golden led a most interesting discussion on his trip and the ramifications of the Eichmann trial.

The Temple Israel School, in cooperation with the Charlotte Chapter of Hadassah, undertook a Tree Project in the Sunday School this year. Children were asked to contribute a very small amount each week during the school year and by Mother's Day, enough money had been raised to plant 151 Trees in the American Children's Freedom Forest in Israel. The Trees had been planted primarily in honor of mothers and grandmothers and the children were given certificates to present to their parents and grandparents on Mother's Day.

During the month, Temple Israel Sisterhood held a Mother and Daughter Banquet and the

BARBARA S. VALENSTEIN

Men's Club sponsored a Father and Son Dinner, both yearly projects enjoyed by all ages.

It is with a great deal of pride that I report the Bas Mitzvah of my daughter, Barbara Sue Valenstein, which took place on May 12th and 13th. Mazel Tov also to Steven Barry Mabel, son of Mr. and Mrs. Eugene Mabel, and to Harold Joseph Koslove, son of Drs. Albert and Irene Kossove on their Bar Mitzvahs this month.

The Annual Temple Israel congregational meeting was held on June 4th. Reports were given by amson family. Bet they are really whooping it up!

Sidney Cohen has been a patient at Gaston Memorial Hospital, but will be at home by the time this

Please Turn T oPage 30

AMOS INSURANCE AGENCY
LLOYD C. AMOS —— HERMAN L. AMOS
Complete Insurance Service
2433 Fairview GREENSBORO, N. C. Dial 273-0593

QUALITY CLOTHING FOR MEN AND YOUNG MEN
Boys Department — Second Floor
Younts-DeBoe Co.
WHERE QUALITY IS HIGHER THAN PRICE
GREENSBORO, N. C.

"Serving Greensboro Since 1919"
Hanes-Lineberry Funeral Service
Hanes Funeral Home, Inc.
Finest Facilities - Moderate Cost
401 W. Market St. Greensboro, N. C. Dial 272-5158

Please Patronize Our Advertisers

Hodgin Roofing & Supply Company
Authorized Dealer for Ruberoid Products
ASPHALT SHINGLES
923 West Lee Street Telephone 272-4607
GREENSBORO, NORTH CAROLINA

Eye Glass Prescriptions Accurately Filled
GUILD OPTICIANS
Stamper OPTICAL CO.
206 N. Elm GREENSBORO, N. C. Dial 273-9286

Gold - Tex Fabrics Corporation
Manufacturers of Denim
ROCK HILL, SOUTH CAROLINA

Rierson Brothers Welding Shop
Electric and Acetylene Welding
Phone 272-0692
248 E. Sycamore
GREENSBORO, N. C.

Piedmont Office Suppliers
Office Supplies
203 N. Greene St.
GREENSBORO, N. C.
Dial 274-1561

Where Television Is A Profession — Not A Sideline!
STRANDBERG TELEVISION
Most Capable Electronic Repair Service
7 Expert Technicians to Serve You
3 CONVENIENT LOCATIONS:
416 W. MARKET STREET, 275-1326
Sales & Service
LAWNDALE SHOPPING CENTER (Next to Big Bear)
272-7088 Sales & Service
SUMMIT & CHURCH STREETS (At the Circle)
274-1651 TV, Radio and Quick Car Drive-In Service
GREENSBORO, NORTH CAROLINA

PHIL R. CARLTON Incorporated
Real Estate — Rents
Insurance —Bonding
Carlton Building
Opposite Courthouse
Dial 272-8157
GREENSBORO, N. C.

G. I. 1200
3 Stores To Serve You
1200 E. Bessemer Ave.
Lawndale Shopping Center
Florida St. Shopping Center
GREENSBORO, N. C.

YOU'LL SAVE MONEY ON YOUR ELECTRICAL APPLIANCES
AT
SUMMERS SUPPLY COMPANY
Hotpoint
DEALERS
TWO LOCATIONS
2919 Randleman Road — Dial BR 2-9922
Old Burlington Highway — Dial BR 2-1479
GREENSBORO, N. C.

Besides other good eating, you'll enjoy our Charcoal Broiled Steaks
U. S. No. 1 Choice — Good entertainment, too.
Visit our Oyster Bar Anytime
Come on out to . . . .
Tropicana Supper Club
DIAL 27 5-3344 FOR RESERVATIONS
2700 High Point Road — Greensboro, N. C.

JOHNSON MOTOR CO., INC.
NEW OWNERS
Earl Readinger — E. P. Huffines — J. M. Michael
52 Years Experience Serviceing
CADILLACS & OLDS — AND OTHER MAKES
321 E. Market St. GREENSBORO, N. C. 272-6736

Traders Chevrolet Company, Inc.
SALES — SERVICE
215 E. Market St. GREENSBORO, N. C. Dial 272-2146

AMERICAN AMOCO GAS
PLAZA AMOCO SERVICE STATION
Official AAA Service
Washing — Polishing — Lubrication — Tires — Batteries — Accessories
Pick up and Delivery
1700 Battleground Ave. GREENSBORO, N. C. Dial BR 4-8051

Sparkle CARWASH
ARNOLD T. RICHARDSON — MARVIN (RED) AUTRY
SPARKLING CLEAN IN "3" MINUTES
STEAM CLEANING, WAXING, BUFFING
Two Stations to Serve You Better
1703 Battleground — Dial 273-3852
1606 E. Bessemer — Dial 274-8674
GREENSBORO, N. C.
Esso

BARNEY GLAZER'S
Hollywood

Hollywood, California — You'll be hearing a lot of Annie Farge soon, so let's get acquainted with this charming little Jewish actress who was born in Paris and came to America only six months ago. Standing only five feet high, Annie weighs in at a meager 90 pounds. Currently, she is co-starring in the television series with Marshall Thompson. When Annie was only 14, she entered the Conservatoire National deParis and studied dramatics there for three years.

Then, she won a coveted post with the famed Comedie Francais. After that, came a series of starring roles in French theatres. Annie calls herself a "child of the theatre." Actually, she has known no other life than acting.

The diminutive French import is married to Dick Sanders, actor-dancer-and-choreographer. He is Dutch. They met in Paris and were married three years ago. They have an adorable daughter, Leslie, 9 mos.

MY GOOD neighbor in the San Fernado Valley, Percy Faith, is currently composing an original score for Universal's movie "Tammy, Tell Me True," starring Sandra Dee and John Gavin.

This is the first time Faith has worked in motion pictures. As a result, he has moved his permanent headquarters from New York to Hollywood, which gave me the chance to meet him and learn he is Jewish.

One of America's most widely acclaimed music makers, Faith has turned out a total of 32 albums for Columbia Records. He composed the hit tunes "My Heart Cries for You," "No One But You," and "Swedish Rhapsody."

BARNEY GLAZER

DAVE BARRY, the well-known night club comic, will be the voice of Winston Churchill for scenes in "On the Double," the new film comedy starring Danny Kaye and Dana Wynter . . . Jeff Pevney, 9-year-old son of Mitzi Green, former child actress, and film director Joseph Pevney, will be seen in

FLORIDA STREET BAKERY
A complete line of fine bakery products.
We are particularly proud of our
RYE BREAD
Your patronage will be appreciated — and rewarded
815 Florida St.
Dial 274-1075 Greensboro, N. C.

50 Percent Off
New Picture Tubes
PIC-TRON
For Home Expert Radio or TV Repair Service
DIAL 275-8346
10:00 a. m. to 10:00 p. m.
PHOTOFACT-EQUIPPED ELECTRONIC TECHNICIAN WE UNDERSTAND YOUR SET BEST
CHUCK HIGHFILL, Owner
Star Electronics
3204 Summit Ave.
GREENSBORO, N. C.

Warners' "Portrait of a Mobster," recently completed.

DID YOU KNOW that Jack Benny gave Marilyn Monroe, Mamie Van Doren and Jayne Mansfield their first roles in television? . . . Jill St. John, the 20-year-old Jewish actress, didn't have to marry Lance Reventlow, son of millionairess Barbara Hutton, for his money. She had plenty of her own and makes it a practice to buy Lance presents with money she earned herself.

LOUIS QUINN, the man who plays the bookie in "77 Sunset Strip," is married to actress Christine Nelson. And how do you think Mrs. Quinn obtains picture parts? She sends pictures of her daughter to casting directors with the inscription: "Help send this child through college. Employe her mother."

NOW THAT Jack Kruschen has been nominated in the Oscar race for his role as the doctor in "The Apartment," everything nice is coming his way. He is currently playing the eccentric scientists in "Lover, Come Back," and will portray a shrewd attorney in "Cape Fear," starring Gregory Peck and Polly Bergen.

JOSEPH SCHILDKRAUT, one of Hollywood's most beloved actors, phoned this morning to explain why he hasn't acknowledged the many nice things we've said about him. He said: "My father Rudolph once told me never to thank a critic for the nice things he says nor argue with him over the bad notices." I'll agree with you, Joe, about not arguing over the bad notices, but I think it would be friendly to acknowledge the printed pat on the back.

Greensboro, N. C.

Concluded from Page 23

Miami Beach, Fla. on June 17th, in a ceremony at Temple Nei Talmud, Miami Beach, Fla.

Girls of the Etta Spier Chapter of B'nai B'rith Girls came home with a large share of the honors bestowed at the four day State B.B.Y.O. Council session held in High Point June 13th-16th. Candace Bernard was chosen A. Z. A. Sweetheart; Paula Michalove won the essay contest, and was second in oratory; Frances Kamenetz was best story-teller; Mona Sorkin, together with Candace Bernard won the girl's debating honors, and the Chapter was awarded a trophy for best sportsmanship.

The community extends sincere sympathy to the family of Mrs. Jac Biller who died on June 22nd at Cone Memorial Hospital.

Mrs. Hattie Levin Oettinger, 73, a former resident of Greensboro died at the home of her daughter, Mrs. Charles N. Bensinger, Louisville, Ky., on June 4th following an illness of six weeks.

Asheville, N. C.

Concluded From Page 24

closing luncheon in the Sky Club. They include Mrs. Leroy Gross, treasurer; Mrs. M. I. Kahn, Jr., president; Mrs. Isaac Lichtenfers, vice president in charge of community services; Mrs. Gilbert Sandman, vice president in charge of administration; Mrs. Fred Sher, vice president in charge of program and education; Mrs. Leonard Lyons, recording secretary; Mrs. Seymour Fligel, corresponding secretary and Mrs. Stan Smolen, financial secretary.

DIAL 6-8101
BLUE BIRD
TAXI
24 Hour Service
Rocky Mount, N. C.

AWNINGS
Custom Made
Boat Covers — Canopies
Truck Covers—Venetian
Blinds — Yacht Work
Over 30 Years of Satisfactory Service
For Free Estimates
DIAL ME 7-3618
CULPEPPER AWNING CO.
1916 Neuse Boulevard
NEW BERN, N. C.

Save With Safety
ALMAND'S DRUG STORE
REGISTERED PHARMACISTS ONLY
FILL YOUR PRESCRIPTIONS AT ALMAND'S
130 South Main Street ROCKY MOUNT, N. C.

Goldsboro-Rocky Mount-New Bern, N. C.

Leders' INCORPORATED
Stores In
Goldsboro Wilson Williamston
Greenville Jacksonville Dunn

LUMBER —:— READY-MIXED CONCRETE
BUILDERS SUPPLIES COMPANY
"Since 1935"
"ONE STOP BUILDING MATERIALS SERVICE"
109 West Vine Street GOLDSBORO, N. C. Dial RE 4-4321

E. S. WATERS, *President* S. S. WEATHERS, *Secretary-Treasurer*
WAYNE ROOFING & SHEET METAL CO., Inc.
APPROVED RUBEROID ROOFERS
ROOFING AND SHEET METAL
Phone RE 4-5475 GOLDSBORO, N. C. 1000 N. Herman

Rocky Mount Awning & Tent Co.
Manufacturers of
Custom Made Metal and Canvas Awnings
U. S. 301 By-Pass South Telephone GI 2-6202
ROCKY MOUNT, NORTH CAROLINA

Auto Generator & Starter Service
Generators and Starters Rebuilt or Exchanged
Voltage Regulator Service
WILLARD BATTERIES
Wholesale & Retail
Dial JA 7-0203 123 W. Blount Street KINSTON, N. C.

Stanton Pharmacy
PRESCRIPTION SPECIALISTS
405 Broad St. Dial ME 7-5732
NEW BERN, N. C.

The S. B. Parker Co.
LENNOX
AIRE-FLO HEATING
215-17 Craven Street
Dial ME 7-3397 NEW BERN, N. C.

PERKINS
MOTOR PARTS, Inc.
SuperwelD
S. George Extension
Dial RE 5-1862
GOLDSBORO, N. C.

Wayne Realty & Insurance Co.
A Complete Real Estate And Insurance Service
Dial RE 5-1341
213 E. Walnut St.
GOLDSBORO, N. C.

FOR THE FINEST IN WATER CRAFT

BARBOUR BOAT WORKS

COMPLETE LINE OF MARINE HARDWARE
NEW ENGINE RECONDITIONING PLANT
COMMERCIAL VESSELS and PLEASURE BOATS
OUTBOARD MOTORBOATS in NEW, MODERN DESIGNS

"Service With Ability"

Established 1903

Dial ME 7-2152 New Bern, N. C.

ROCKY MOUNT....

Eastern Carolina's
Industrial & Agricultural
Center!

BANK OF ROCKY MOUNT
Serving Nash and Edgecombe Counties
ROCKY MOUNT, NORTH CAROLINA

Member: F. D. I. C.

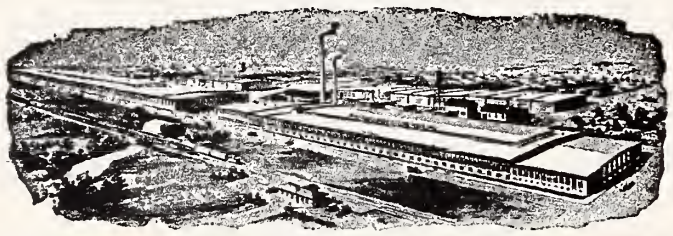

Bladenboro Cotton Mills, Inc.
Spinners of High Grade Hosiery, Underwear and Warp Yarns
2's to 30's, Single and Ply
BLADENBORO, NORTH CAROLINA

For 66 Years Rocky Mount's Leading Insurance Agency

WILKINSON - BULLOCK & CO.
COMPLETE INSURANCE COVERAGE
126 N. Main ROCKY MOUNT, N. C. Dial GI 6-6121

ARROW

ARROW TRADE MARK
INCORPORATED

Manufacturers of Hosiery Transfers

Dial DI 5-7173 or DI 5-7174
17th Street S. W. HICKORY, N. C.

PARABLES OF A MODERN PROPHET

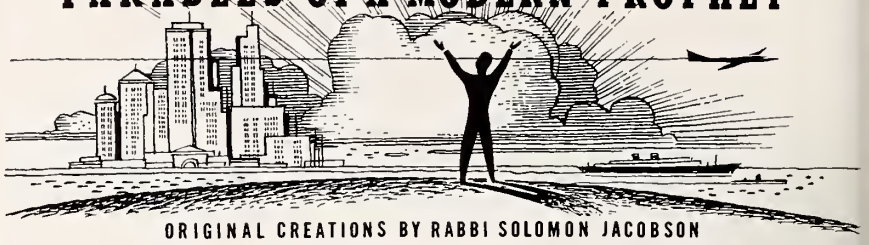

ORIGINAL CREATIONS BY RABBI SOLOMON JACOBSON
TEMPLE BRITH ACHIM, PETERSBURG, VA.

The Cleansing Breeze

Once upon a time, in the dim ages of the past, there was a fantastically wealthy nation. Of all the lands that had been on the surface of the earth, there never had been a land whose riches were so great. It rained gold and silver. The mountains and the valleys exuded wealth. The fields and the farms yielded treasure. The lakes and rivers oozed riches. Every home was an exhibit of opulence; every person, a repository of abundance.

The air was filled with wealth. No one talked of anything but more and more wealth. Every dispatch from the king was a description of this mounting wealth and every possession one had was a demonstration of wealth. The dreams of everyone was filled with fantasies of grottoes of wealth disgorging their contents. The public criers proclaimed new and bigger stores of wealth. Wealth, wealth, wealth was the very atmosphere of the land.

Yet the pleasure of all this was being marred by an increasing mustiness pervading the homes and the market-places and even the king's palace. There was a dankness dominating the entire kingdom. Though there were fabulous devices everywhere for purifying, filtering and decontaminating the air, the foul odor persisted. None of the royal engineers and scientists were able to cope with this aggravating situation.

Now there was a certain prophet in the land who asserted that he knew what the trouble was. He was quickly transported to the palace to relate his intelligence about the matter. "This mustiness and fustiness is an old story," said the prophet. "It is the curse of every wealthy civilization."

"Pray, what causes it?" inquired the king.

"It comes from the very wealth itself," stated the prophet. "Wealth has the unpleasant property of generating its own distinctive odor; and though your majesty may utilize all your air-cleaning paraphernalia, it will not get rid of this smell. It undermines the heart and soul of a people and nation and eventually poisons their lungs."

The king pressed the prophet, "Surely there must be a solution to this impossible state of affairs."

"There is," replied the prophet. "There is a certain wind which must blow through the land at all times and it will magically purge

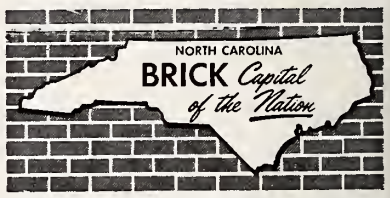

MOTORS
• Rebuilt • Repaired
• Rewound

DIXIE ELECTRIC
MOTOR SERVICE

Dial RE 5-4381
1005 N. William St.
GOLDSBORO, N. C.

dial GI 6-4141

Lumber Doors & Sash
Plywood DuPont Paints
Kitchen Cabinets

CAROLINA Building Supply Company
520 S. Grace St.
ROCKY MOUNT, N. C.

J. T. Garner's Modern Recappers

GOODYEAR TIRES

NEW TIRES AND RECAPPS

Dial 23903 100 Edgecomb Rocky Mount, N. C.

the air. It will have a freshness and a tang which will dissipate all the foulness."

"Well, then," cried the king, "it is a simple thing. We have now the contrivances which can cause winds to blow and to howl from any direction. I shall instruct my engineers to fashion the wind you describe."

Responded the prophet, "This is a strange and peculiar wind. No one can make it blow and breeze through the land except the king and the people them-selves. It comes from the words and thoughts of the entire population, including your own, your majesty."

"This is most ridiculous," ejaculated the king. "My thoughts and my words, and those of my people, are the sweetest and finest of any nation. Behold, how we speak of nothing but luscious and honeyed things: of our wealth, our luxuries, our conveniences, our comforts, our pleasures. What better things to think and speak of? Shall I speak of idle, intangible things? Shall I speak of character, virtue, ideals, spirit?"

And even as the king spoke his last few words, a fresh wind began to stir through the palace, an exhilarating breeze swept through the kingdom, and the mustiness began to evanesce.

"You know now what caused the saving wind to blow," remarked the prophet. "Let your majesty and the people speak such idle intangible things and it will keep the air fresh and pure no matter how much wealth there may be."

Moral:

A nation's lungs breathe
Not from wealth and ease;
Its character and ideals
Blow the purest breeze.

Gastonia, N. C.

PAULINE CHINN, Correspondent

Now that Summer has started, and our college students are home, we're all getting into our causal summer living and will all soon have lovely suntans (I hope).

Mr. and Mrs. Jules Witten announce the engagement of their daughter, Phyllis to David Scharff of Augusta, Georgia, formerly of Savannah, Georgia. David is the son of Mrs. Ruth E. Scharff of Augusta. Both Phyllis and David attended the University of Georgia where Phyllis is an English Major and David is a Chemistry Major. Phyllis' Sorority is Sigma Delta Tau and David's Fraternity is Tau Epsilon Pi. And early September wedding is planned.

Sisterhood Hadassah held it's Donor Luncheon at the Elk's Club on May twenty-third at which time the re-elected officers were installed as follows: President, Mrs. Lester Cutler; first vice-president, Mrs. Victor Osborne, second vice president, Mrs. Gerard Marder; treasurer, Mrs. Morris Levenson, Recording Secretary, Mrs. Herbert Girard, Corresponding secretary, Mrs. Sidney Cohen; and two new board members, Mrs. Mike Berlin and Mrs. Jack Witten. Speaker at the luncheon was the wife of our new Rabbi, Mrs. A. Dubin, and Mrs. Lester Cutler and Mrs. Harry Binder gave a report on doings at the recent Hadassah Convention in Washington, D. C.

Mr. and Mrs. Leon Schneider and children, Elliott and Jennie Lind are in Miami Beach, attending the family reunion of Naomi's family, who are so well known and loved in North Carolina, the Nach-

Ackers Center Barber Shop

Acker's Center
Gastonia, N. C.

Gastonia, N. C.

First Federal Savings & Loan Ass'n.
INSURED SAVINGS
Main Office
251 W. Main Ave.
Dial UN 7-7248
Akers Center Branch
1327 E. Franklin Ave.
Dial UN 4-4566
GASTONIA, N. C.

RICH'S WELDING PLANT
Dial UN 5-3651
224 East Long Avenue
GASTONIA, N. C.

SPENCER'S INC.
Office Supplies
Printing
257 W. Main Dial UN 5-2356
GASTONIA, N. C.

CALYPSO
Plywood Company
Manufacturers Of
FURNITURE PANELS
CALYPSO, N. C.

Hearthstone
COLLECTION

MAXWELL ROYAL CHAIR CO.
MR
HICKORY, NORTH CAROLINA
MAXWELL ROYAL CHAIR CO.
HICKORY, NORTH CAROLINA

Gastonia Mutual Savings & Loan Association
Organized 1905
HOME LOANS — INSURED SAVINGS
283 W. Main Avenue Gastonia, N. C.

BOLING CHAIR COMPANY
Manufacturers of
OFFICE CHAIRS — SCHOOL CHAIRS
SILER CITY, NORTH CAROLINA

STOUT CHAIR COMPANY, Inc.
Manufacturers of
CHAIRS
for the Office, Home and School
LIBERTY, NORTH CAROLINA

New York Representative: Harry Nechamen, Pier 49, North River, New York, N.Y.

Asheville, N. C.
Greenville, Spartanburg, S. C.

BLUE RIDGE TRUCKING COMPANY
Daily Motor Service to Points West and South of Asheville
Office and Terminal—Simpson Street—**Koon Development**
Dial AL 2-1531 **ASHEVILLE, N.C.**

B. F. Long Printing Co., Inc.
A Complete Printing Service
*Experienced *Economical *Dependable
180 Reidville Rd. SPARTANBURG, S. C. Dial 585-2291

GILMORE Construction Co.
Since 1927
Concrete Construction Asphalt Paving
Dial 3-6747
111 S. Forest
Spartanburg, S. C.

Prescription Specialists
BRUCE & DOSTER DRUG COMPANY
Your **REXALL** *Dealer*
GREENVILLE, S. C.

DIAL CE 2-5322
YELLOW CAB CO.
Quick Dependable Service
Courteous Drivers
GREENVILLE, S. C.

BUCKS RESTAURANT
Remodeling for your Convenience
SEAFOODS — STEAKS
CHICKEN
KOSHER FOODS
Dial AL 2-8230
U. S. 70 Tunnel Road
ASHEVILLE, N. C.

MARSHALL'S
Fuel Oil Company
METERED FUEL OIL SERVICE
AL 2-4181 585 Haywood Rd.
W. ASHEVILLE, N. C.

ASHEVILLE
Welding Company
GUARANTEED WELDING
"Satisfactory Service Since 1919"
13 Southside Dial AL 3-8191
ASHEVILLE, N. C.

. . . Where Shopping Is A Pleasure!

SAVE AT WINN DIXIE FOOD STORES
PLUS S&H GREEN STAMPS

Advertising Index

	PAGE
Boling Chair Co.	29
Bradley Fluer & Repair Co.	23
Branch Banking & Trust Co.	Inside back page
Brick and Tile Service	27 & 28
Bryant Supply Co. Inc.	3
A. B. Carter, Inc.	Inside back page
Copeland & Co.	3
First Citizens Bank & Trust Co.	3
Allen E. Flory	Inside front page
Fredrickson Motor Express Corp.	21
Gold-Tex Corporation	25
Harrison-Godwin-Button State Headquarters	Back page
Kline Iron & Steel Co.	Inside back page
Maxwell Royal Chair Co.	29
James M. Minor	Inside front cover
Moss Trucking Co	Inside back page
North Carolina Coca Cola Bottling Co.	6
William F. Parkerson, Jr.	Inside front cover
Piedmont Air Lines	3
Sealtest Foods	9
Stout Chair Co.	29
T. Dix Sutton	Inside front cover
Yopp Funeral Home	20

	PAGE
VIRGINIA	
Lynchburg	16
Newport News	14
Portsmouth	15
Richmond	10-13
Roanoke	16
Staunton	14
Virginia Beach	14
TENNESSEE	
Chattanooga	19
Knoxville	17-18
NORTH CAROLINA	
Asheville	30
Charlotte	22
Durham	20-21
Gastonia	29
Goldsboro	27-28
Greensboro	23-26
New Bern	27-28
Raleigh	20-21
Rocky Mount	27-28
SOUTH CAROLINA	
Greenville	30
Spartanburg	30

goes to press. Stay well from now on, Sidney! And, to Sidney and his charming wife Rose, we offer a big Mazel Tov on the birth of their granddaughter Lisa, who was born June fifth. Lisa is the daughter of Alene and Sam Strauss of Charlotte.

Gerri Berlin and Joe Hahn graduated from Ashley High School on June sixth; congratulations to both of you. We're especially proud of Joe who was president of the Honor Society. Joe has already gone to Chapel Hill where he is attending summer school, and will continue his studies there in the fall. Gerri will attend Brenau College, Gainesville, Georgia, in the fall.

Mrs. Bill Chinn has just returned from a visit with her daughter Ilene, who is teaching in Edmonson High School in Baltimore. While in Baltimore, I met some old friends from New Orleans who had a horse running in the Preakness, and we really had a time talking over old times.

Mr. and Mrs. Oren Manning have as house guests, Mrs. Manning's mother, Mrs. Sol Farbman and two younger sisters, from the Canal Zone .Mrs. Morton Lipman, of New Bern, came for a short visit with her aunts, Pearl Manning and Pauline Chinn.

Charlotte Temple Israel

Concluded From Page 25

the Temple functionaries, the Presidents and Committee Chairman. Elections of new officers and trustees were held and we would like to congratulate Mr. Sol Levine on being elected President, Mr. Ike Ashendorf, Vice - President, Mr. Ben Jaffa, Jr., Treasurer and Mr. Robert Kurtz, Secretary. Congratulations also to the incoming Sisterhood President, Mrs. Jerome Madans, her officers and board.

Congratulations also to Mr. and Mrs. Stanley A. Gertzman on the birth of a son and to the proud grandparents, Mr. and Mrs. Jake Pressman and to Mrs. and Mrs. Sam Strause on the birth of a daughter and to the grandparents, Mr. and Mrs. Julius Strause.

FOR BEAUTIFUL FLOWERS
See
RUSS GAFFNEY
FLORIST
410 E. Main St. Phone 582-6922
SPARTANBURG, S. C.

Pleasantburg Bakery, Inc.
We Specialize in
Salt Sticks
Bagels — Onion Rolls
Chalah — Cheese Cake
Jewish White Sour Rye
DIAL CE 5-8151
Pleasantburg Shopping Center
GREENVILLE, S. C.

ASHEVILLE PAVING COMPANY and DRIVEWAYS, Inc.
DRIVEWAYS AND MUNICIPAL PAVING
7 Market St. ASHEVILLE, N. C. Dial AL 2-4464

A. B. CARTER

INCORPORATED

GASTONIA, NORTH CAROLINA

Operating

Carter Traveler Co.
Ring Travelers
Gastonia, N. C.

Mill Devices Co.
Boyce Weavers Knotter
Gastonia, N. C.

We have offices in

19 Eastern Carolina Communities

To serve you . . .

Whatever your banking needs, you will find Branch Banking & Trust Company thorough, efficient, and ready to serve you. Branch Services are designed to make your financial affairs run easily and smoothly. The experience gained from continuous operation since 1872 is yours for the asking.

ELM CITY	FAISON	NEW BERN
FREMONT	GOLDSBORO	KINSTON
MAGNOLIA	FAYETTEVILLE	PIKEVILLE
PLYMOUTH	WILLIAMSTON	SARATOGA
RALEIGH	SELMA	TRENTON
WALLACE	STANTONSBURG	WILSON
	WARSAW	

BRANCH Growing with North Carolina Since 1872 Banking and Trust Company

North Carolina's Oldest Bank

MEMBER FEDERAL DEPOSIT INSURANCE CORPORATION

Serving the Southeast for 36 Years

STRUCTURAL STEEL

DESIGNERS • FABRICATORS • ERECTORS

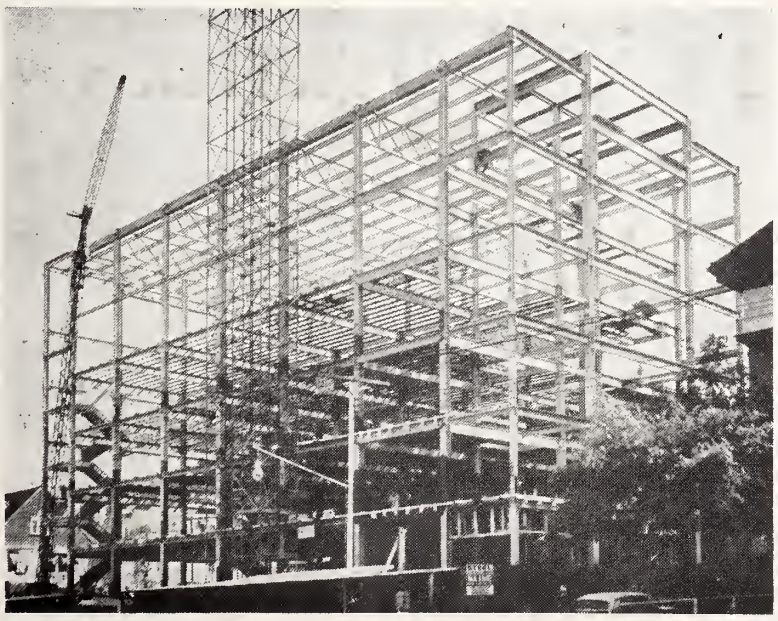

KLINE IRON & STEEL CO.

Plain and Fabricated Structural Steel and Metal Products for Buildings

1225-35 Huger Street Columbia, S. C. Dial AL 4-0301

MOSS TRUCKING CO., INC. HEAVY HAULING

HEAVY HAULING & RIGGING

We Haul Textile Machinery Without Dismantling

DEPENDABLE SERVICE

Day Phone EX 9-0421 Night Phone ED 2-1072

Old Cannon Airport

CHARLOTTE, N. C.

Best For Virginia

Harrison - Godwin - Button

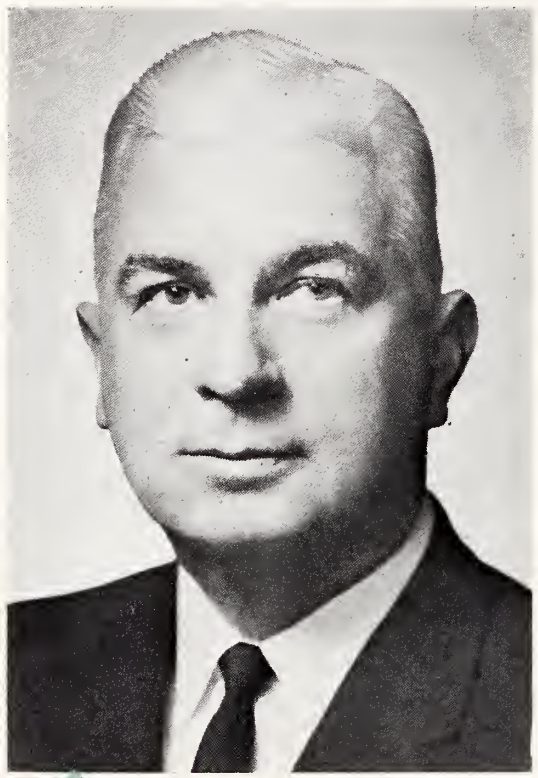

Mills E. Godwin, Jr.
For Lieutenant Governor

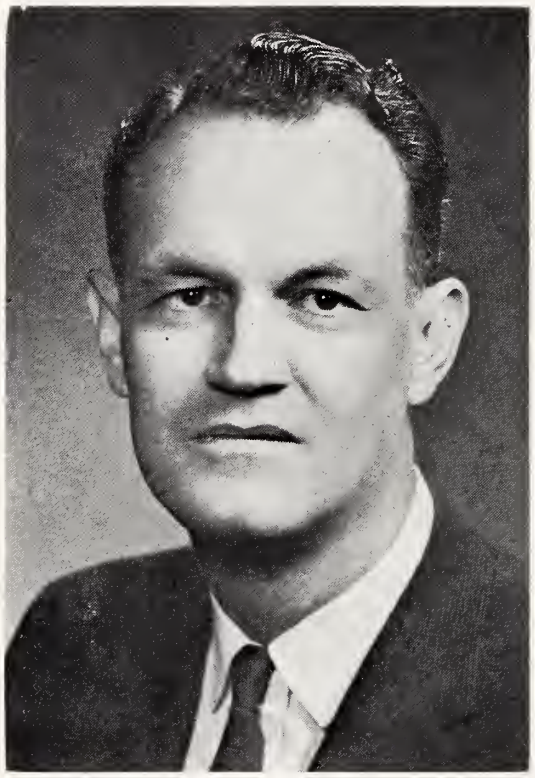

Robert Y. Button
For Attorney General

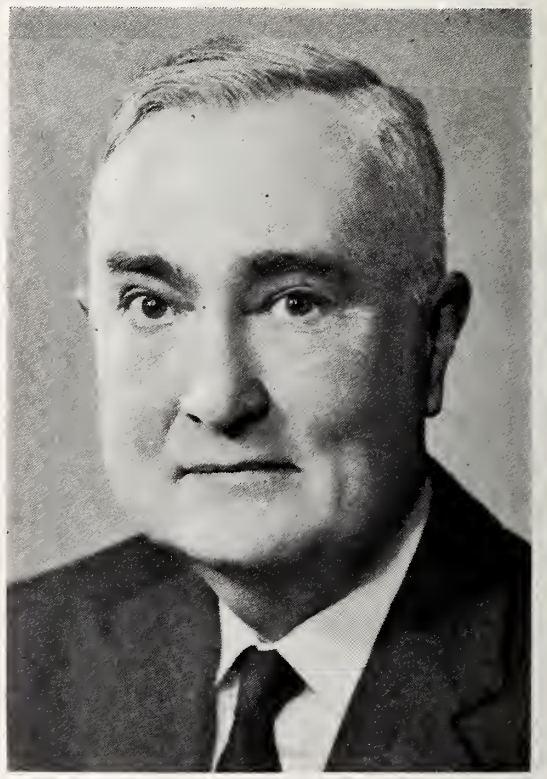

Martis S. Harrison, Jr.
For Governor

The Library of N. C.
University of N. C.
Chapel Hill, N. C.

To Promote Industrial Growth and Progress

To Insure the Best Educational Opportunities for All Virginia's Children

To Continue Honest, Efficient and Sound Government

VOTE FOR

Harrison - Godwin - Button

Democratic Primary, Tuesday, July 11, 1961

FC296
A51

The American Jewish Times-Outlook

. . . Past Presidents---North Carolina Association Of Jewish Women . . .

AUGUST 1961

We're Foremost Now

The same fine Richmond Dairy quality is at your favorite store in the bright new carton with the polka dots. Look for it . . . . or for home delivery dial MI 4-0311 and order more milk and dairy products.

Foremost Dairy, Inc.

RICHMOND DAIRY DIVISION
314 North Jefferson Street
RICHMOND, VIRGINIA

More flavor per cup ... more cups per pound!

GILL'S
HOTEL SPECIAL

With Gill's Hotel Special you need only a *teaspoon* measure per cup to brew the most satisfying cup of coffee ever! That's because Gill's *seasons* its fine, full-bodied, full-flavored coffees with just a touch of chicory to bring all the coffee goodness through to your cup. Get Gill's Hotel special today.

GROWING & BUILDING WITH LYNCHBURG SINCE 1865

COMPLETE BANKING AND TRUST SERVICE

SIX CONVENIENT LOCATIONS

Main Office, Main at 10th
Trust Branch, 811 Main Street
Fort Hill Branch, Fort Early Building
Rivermont Branch, 2482 Rivermont Ave.
Installment Loan Office, 816 Church St.
No. 1, Pittman Plaza

FIRST NATIONAL TRUST AND SAVINGS BANK

Lynchburg, Virginia
Member Federal Deposit Insurance Corporation

HYGRADE FOOD PRODUCTS CORPORATION

The American Jewish TIMES-OUTLOOK
VOLUME XXVI • AUGUST 1961 NUMBER 12

EDITORIALS

CHESTER A. BROWN, Editor

Three Firsts For Israel

The State of Israel has recently figured in the news with three events—widely separated in character—that are firsts for the young State.

In January of this year — to list them in the order of their occurrence, if not necessarily their importance — the first 18 hole golf course was opened, with much of the same type of hulabaloo as would immediately place it on a par with similar occasions in this country.

Early in April, in the city of Elath, the corner-stone was laid for the first plan to desalt sea water,—a process invented by an Israeli, Dr. Alexander Zarchin.

Perhaps the most spectacular of the three events is the recent launching of its first (for Israel) rocket into outer space.

The Israeli government termed the firing a "complete success." The rocket, fired into the upper atmosphere for meteorological research, weighs from 550 to 660 pounds and is capable of reaching a maximum altitude of 60 miles.

The rocket, named the "Shavit II," used solid fuel developed in Israel. It is multistaged, but it is unknown exactly how many stages it has.

The purpose of the experiment was to obtain information about the stratosphere and inonosphere.

While there is no connection between these events, they have in common evidence that Israel is keeping in step with modern thinking.

Teeing off at the opening of the golf course, were the Honorable Abba Eban, Minister of Culture and Education of Israel, and Baron Edmond de Rothschild, chairman of the Caesarea Golf and Country Club. Following dedication ceremonies, a golf match ensued in which one of the players was our own Sam Snead.

While the course itself is unique in that it is Israel's first, its location at Caesarea on Israel's Mediterranean coastline is also worthy of description. For, when the Roman legions marched on Palestine thousands of years ago they made Caesarea their port and fortress.

Caesarea has long been a favorite site for tourists to visit for here may be seen the ruins of Roman installations. For the contemporary golfer a ball hit into the rough might uncover an ancient Roman coin or the remains of a once-graceful Greek vase.

Another distinction of the 7,000-yard course is the fact that golfers will be able to play here throughout most of the year. The club has been built entirely and exclusively with private funds of the Rothschild family. The late James de Rothschild, an avid golfer, always wanted to play at the picturesque and historical spot.

On January 9 his widow handed over the key to her nephew, Edmond.

If the process of desalting, as invented by Dr. Zarchin is sufficienly cheap to make it feasible — the invention may be one of the most revolutionary things to happen in this age of wonderful technological achievements. It will mean the virtual end of the deserts of the world. It will mean not only a great boon to Israel, but to the entire near east — to all parts of the world, even to America, where the problem of a sufficient water supply is becoming one of the increasingly pressing problems.

In many parts of the world, scientists are working on this problem and it is premature apparently to say that the Israeli, Dr. Zarchin, has found the final solution, but as of today, it appears that his is the most hopeful approach.

Great discoveries in their beginning usually require some time before they are noticed by the general public and converted as it were, into practical currency. The telegraph and telephone did not immediately project from the inventor's brain into public use. It was more than ten years before the original discovery of penicillin was introduced into actual medical therapy.

And, so too, we will have to wait the final verdict, to learn if an answer has been found that will finally dispose of a vexing problem. Let's hope for the best.

Twenty Years of Splendid Service

This year the USO celebrates its 20th Anniversary.

"If no USO existed, one would have to be invented," said the late Col. Harry Henshel, National Chairman of the Armed Services Division of the National Jewish Welfare Board, in commenting upon the 20 year contribution of USO to the military morale of the nation.

"USO bridges the gap between the military and the civilian community and links members of America's defense team with home. The scores of our own sons and daughters in uniform will tell you what USO means to them in far-away places — a USO show — a wholesome place to enjoy leave or liberty in pleasant, civilian surroundings," Col. Henshel said.

Established to provide for the spiritual, religious, educational and welfare needs of the armed forces, USO's six member agencies, representative of America's three great faiths, are: The Young Men's Christian Associations, the National Catholic Community Service, The National Jewish Welfare Board, The Young Women's Christian Association, The Salvation Army and the National Travelers Aid Association.

"Operating some 200 clubs in the United States (18 in the Carolinas alone) and 26 overseas, from Korea to Turkey, Japan to Europe, last year USO turned in a staggering record of human service,' Col. Henshel said. For example, American GIs made 36 million visits to USO Clubs, drank more than 7 million cups of coffee, asked 5 million questions. Nearly 7 million used overnight facilities provided by USO —everything from dormitory space in quonset huts in Korea, to lounging facilities in the Canal Zone, Alaska and Europe. Over 100,000 GI families looked to USO to find them suitable, low-cost housing. And the famous and beloved USO

Please Turn To Page 9

THE AMERICAN JEWISH TIMES-OUTLOOK, published monthly at 530 Southeastern Building, P. O. Box 1469, Greensboro, N. C. Chester A. Brown, Editor; David Bernstein, Publisher; Nathan Kessler, Manager, Virginia Office; Florence Byers, Virginia News Editor; Broad Grace Arcade, P. O. Box 701, Richmond, Va. Member Seven Arts Feature Syndicate, Inc. $2.00 per year payable in advance. Entered as Second-Class Matter at the Post Office at Greensboro, N. C., under Act of March 5, 1879. The views expressed by contributors are not necessarily those of the publishers, but may be published in the interest of freedom of the press. THE AMERICAN JEWISH TIMES-OUTLOOK is owned and edited solely as an independent enterprise and is not a Jewish community undertaking.

PLAIN TALK

By ALFRED SEGAL

ABOUT THREE GRANDCHILDREN

Their names: Rickey, Betty and Karin. They're grandchildren of mine. I bring them into this column because of Shevuoth on which holy day all three of them stood

ALFRED SEGAL

on the temple's altar to be confirmed; each around 15 years of age.

Grandpa himself sits in the congregation, feeling quite proud to be looking at and listening to three of his descendants being raised up to and being taken into Jewish life. That is to say, he's hoping they will come to understand what being Jewish is all about.

Grandpa is a guy who thinks he knows what being a Jew means, for some 30 years he has been trying to report on his knowledge of this in his column in the Jewish press. So he sits there in the temple, his heart whispering toward those three kids; maybe they'll hear him; maybe God who's all over the temple will pick up his whispers and carry them to their much younger hearts.

Even as the rabbi is speaking to them, grandpa is whispering "Rickey, Betty, Karin: I'm hoping you really understand what this day is all about. Oh, after this is over, there'll be a lovely party for you, with refreshments, and gifts, all that. This affair in the temple has to do with making good Jews out of you, and I hope you understand what being a good Jew really means.

"Yes, Rickey, Betty and Karin, your grandpa guesses he's about old enough to know what it is to be Jewish. Not that he has lived up to that every day of his life. He frequently falls down from the height of being really Jewish, but he tries to climb back toward that purpose.

"Oh, he isn't in the synagogue on every occasion, though he pays his dues regularly. He has the idea that to be a worthy Jew is to be a decent person, a serving member of the whole of mankind. He says God is not confined to the walls of the synagogue; He is all over the world . . . in one's own house, and He sits beside you in school toward helping you understand what education means; He is with people at their business and at their jobs to help them along on the way of honor and honesty; He is with parents to lead them on the good way of bringing up their kids; He goes along with Presidents and with premiers and with kings, hoping they may come to understand their jobs. He's with everybody in the world every day . . . not just on Saturdays and Sundays in the synagogues and churches.

"Sure enough, Ricky, Betty and Karin, that's the way your grandpa looks at the matter of being Jewish . . . to try to be a decent guy in the world in all our days; though as I've said, there have been moments when grandpa has fallen down. As you may understand by now to be goodly Jewish is to be a decent person in the world."

Thus my heart whispers across the temple's floor to Rickey, Betty and Karin who stand on the altar for confirmation on Shevuoth morning. My whisper may on its way to the altar enter the ear of some old, oldtimer of the congregation. After the service, he may approach me at the temple's door: "Segal, I heard your heart whispering and what it said was OK, but was it really Judaism? Your idea of Judaism really is the idea of all the religions . . . though they don't live up to it. Your heart didn't whisper a thing about being regular in schul: Isn't that important also toward being a good Jew? Why didn't you say so to your grandchildren?"

"Sure enough," I reply, "the synagogue is O.K. . . . a great, good intitution . . . but what I meant to tell those kids was the main purpose of being a good Jew is to be a good person in the world. I feel sure Rickey, Betty and Karin will turn out to be such Jews."

'But," the man asks, "suppose Rickey, Betty and Karin aren't regularly in synagogue when they grow up, will you think of them as worthy Jews?"

"Yes," I reply, "if they're worthy people they're worthy Jews."

Well, I can well guess that grandpa won't be in the world when Ricky, Betty and Karin are well along in their years. But I hope they will keep on remembering what my heart whispered to them over all the temple's pews: That the main success of being Jewish is to be a worthy human being in the world . . . one who cares about other people, one who himself walks with high head toward the stars and who quickly picks himself up whenever he falls by the wayside . . . and starts climbing again.

This is about all of my report on the confirmation of Rickey, Betty and Karin .. . the three of 'em together for confirmation on the same altar. Of course, each of them gets from me a confirmation present, money or such . . . but I hope each of them will save this column . . . to put it away, and to pick up to read, say 25 years from now . . . and to determine whether they've been Jewish in the ways I've suggested here.

Contents

Editorials 3
Plain Talk — Alfred Segal 4
The Last of the Rugged Individualists — Ethel L. Levey 5
Parables of A Modern Prophet — Rabbi Solomon Jacobson 6
A Mother In Israel — Anita Engle 6
American Notables — Edwin Warren Moise — by Harry Simonhoff 7
Barney Glazer's Hollywood 8
Woman's Eye View — Marianne Zettlin 8
Man of the Month — Fred Swartzberg 9

NORTH CAROLINA

Greensboro 10
Charlotte B'Nai B'rith Women — Mrs. Samuel Strause 10
Weldon-Roanoke Rapids — Louise Farber 10
Winston-Salem — Mrs. Max Wainer 12
High Point — Mrs. Fred Swartzberg 14
Raleigh Beth Meyer Synagogue, — Mrs. Oscar Legum 16
Charlotte Temple Beth El — Mrs. Stanley Slesinger 17
Asheville — Mrs. Gustav Lichtenfels and Mrs. Elizabeth Fater 18
Hickory — Phil Datnoff 18
Salisbury — Mrs. S. W. Guyes 22
Burlington 22

VIRGINIA

Petersburg 11
Norfolk J. W. V. — Fred and Beverly Handel 11
Richmond J. W. V. — Bert Simons 11
Newport News — Mrs. Martha B. Shapiro 19

SOUTH CAROLINA

Charleston 21
Conway-Myrtle Beach — Mrs. Marie Sabel 21

THE COVER

Past Presidents of the North Carolina Association of Jewish Women honored at the 40th Anniversary Convention in Goldsboro in April. Left to right: Mrs. I. D. Blumenthal; Dr. Nell Hirschberg; Mrs. Max Miller; Mrs. Fred Rypins; Miss Gertrude Weil; Mrs. Max Zager; Mrs. Irving M. Margolis; Mrs. N. A. Edwards; Mrs. Emil Rosenthal.

The Last Of The Rugged Individualists

By Ethel L. Levey

ETHEL L. LEVEY

I mark with some nostalgia, the disappearance of the phrase "rugged individualism" from the passing scene. In its stead are national purpose, common goals, economic security. Rugged individualism has apparently folded its tent like the not so silent Arab and flown away.

The greatest exponent of rugged individualism I have ever known was my father-in-law. The first time I saw him, he was seated on the long porch which ran across the front of his home. It was Saturday, and his son had brought the Jewish "shiksa" from her Iowa home to meet his family, and to discover if she qualified for admittance into the charmed circle from Grodno Gebernia.

The street was quiet, for it was an almost completely Jewish street in an overwhelmingly Jewish area. The Shabbat was tangible there, most rebels held in line by the weight of public opinion in the city's milesquare ghetto. The women sat on stoops before their shuttered stores; the men shuffled to the half-dozen shuls in the area, came home to eat yesterday's chicken and drink endless glasses of tea, read the Forward and the morning paper, and doze a little in the early afternoon sun.

Pa, as I was to call him all my married life, was dressed in his best, a rusty black suit, wearing on his head a spanking new cap, its pouch still stuffed with packing tissue, so that it teetered precariously as he moved. He was barefoot. His son introduced me without the flicker of an eyelash; my father-in-law to be rose to his full five feet, two inches, and with old world gallantry, kissed me soundly on both cheeks, declared that henceforth I was like unto his daughter, summoned the rest of the clan with a mightly bellow, and barefeet notwithstanding, escorted me into the kitchen where he regaled me with tea and the serial stories from the Yiddish press.

For a small man, Pa was a rugged individualist on the grand scale. The day we met was an anniversary — an anniversary of the day he among others "struck" the N. P. Railroad shop where he had been employed as a cabinet maker and glazier for seventeen years. The strike was settled after months of bittler wrangling, but Pa had left no doubt as to whose side he was on, and the relationship was severed. He hadn't worked since, his attitude being that "those fat bellies can sit and direct, so can I."

His son and I were married at the height of the depression, so I got used to seeing Pa "at home." His children worked, my mother-in-law worked, but he allowed none of this to disturb his way of life. An avowed agnostic, he held court on the porch Sabbath mornings. and when my mother-in-law, a devout and pious Yiddeneh, returned from shul, he would greet her dour arrival with, "Well, Bessie Dena, how was the club?" which never failed to elicit the expected acrimony.

He worked for a short time at a refrigerator plant making boxes, but this too, he left by request. He was a fastidious workman. When he worked, he worked with precision and zeal. The result of his combined skill and efficiency was that he earned more money than his fellows. (This was piece work.) A friend, who worked at the same plant came to us the week before Pa was fired. "Tell the old man to slow down," he said. "He's making too much money. The goyim have it in for him." Pa was not displeased. For what better reason to be fired — for being the best workman in the factory! For several weeks, the high point of the Saturday morning discussions delineated the refrigerator company's obtuseness in letting go of a man like Pa.

The time came, however, when he felt a call to earn a more secure livelihood once again. He had successfully ignored family pressure and community disapproval. It was a burning ambition to be a man of property that put him back in the labor market. A landlord in the section, owner of many apartment buildings, commissioned Pa to install new store windows in one of them. It was a big job, involving 124 windows. The price per window was agreed upon, the oral contract sealed with a handshake, and a "Well, all right," from Pa. The job was finished in good order, the windows neatly puttied and fitted, each pane a gleaming, polished gem. The same evening, Pa went to collect from the man of many apartments, who promptly proceeded to find a myriad of faults and irregularities until he could, with righteous indignation at shoddy workmanship, reneg on the agreed upon price. His plan of attack was shrewd, with only one defect. He had underestimated his man. Pa listened with a pursed mouth, said, "Well, all right," and left the scene, apparently headed for home to lick his wounds. He detoured on the way, though, to find an eight year old Syrian friend, who for fifty cents of baksheesh, and armed with a bag of rocks, expertly broke 120 of the 124 newly installed windows.

The stories Pa told me of his life in old Russia emphasized his devotion to the cause of individual freedom. Persuaded into the service of his country like so many of his contemporaries, he got his release by deliberately infecting a self-inflicted wound. That it almost cost him a leg was a negligible factor, for he would show me the horrible scar with marked pride. He had beaten the Russian officials at their own game and that was what counted.

His rugged individualism was ultimately the cause of his death. The river that ran past our town flooded that summer and every home on the flats was inundated. As soon as the water receded sufficiently, we hurried down to Pa's, intent upon his rescue, only to find him sitting at the kitchen table, the basement water lapping at the door, reading a back issue of the paper. We urged him to take advantage of the city's offer to pump out any cellar in the area without charge. "It came by itself," he shrugged, "it can go out the same way." Nor would he leave his home for ours. "Too far from the shul" —the wry expression on his face reaffirming his lifetime opinion of formal religion—"for women and children."

But the damp and the cold had their way with his years. He struggled against the illness that followed as he had always struggled against any kind of bondage, but this time he lost. I don't think he cared much by then. He must have known for some years that there wasn't a place left in the world for his kind of rugged individualism.

Obey That Impulse!

Buy an Israel Bond!

ANITA ENGLE

A MOTHER IN ISRAEL

By Anita Engle

My friend Moy Ben-Gavriel represents the sort of success story it is a pleasure to hear about. It should happen to all of us.

When I first came to Jerusalem, way back in 1936, one of the landmarks of the city was a thin, dapper man with a wizened, gnome-like face, who always wore a black beret and led (or was led by) an enormous grey boxer. This was Ben-Gavriel. A struggling Bohemian, and he and his hearty, handsome wife Miriam were living in picturesque austerity not far from the Old City walls and managing on next to nothing, like all freelance journalists in Jerusalem in those days.

Fifteen years later I returned to find Ben-Gavriel not an ounce fatter nor a wrinkle older. But in the meantime he had become Israel's most prolific writer, and the only one with an international status. Every time I run into him (it is usually at the Main Post Office, sending off a sheaf of dispatches to Europe) he has some fresh success to report, and always with the excitement of an adolescent just discovering his own powers.

The last news is that one of his books is to be made into a film by Kurt Hollman, the biggest producer in Germany, whose "Wonder Children" recently received rewards simultaneously in America, Moscow and West Germany.

The book, "The House in Carp Street" (Haus in der Karpfengasse) is set in Szechia and deals with the fate of seven families, Czech, German and Jewish, in one house after the Nazi occupation in '38. It was published in Berlin in 1958, and was a flop. But Hoffman, an old anti-Nazi, read the book and was impressed with it. Last month, after the swastika daubings in Germany, he took out an option on it. The script is now being prepared, and Hoffmann is choosing actors from among the leading stars in Germany. He says he hopes to make one of the biggest anti-Nazi films out of it.

"House in Carp Street" was Ben-Gavriel's first book with a European background. He wrote it during his worst period, during '39-'42 when he had lost contact with his Swiss and German papers. He didn't earn a penny for four years, except from 26 radio plays which he dashed off for the Palestine Broadcasting Corporation for $9 each.

These were the first radio plays he ever wrote. His radio plays are now netting him from 2,000-3,000 marks — 100 times the original amount. The demand for his work is so great, if he worked 36 hours in the day—instead of the 18 which he claims now — he still couldn't fill it. He represents 6 German and 2 newspapers, two radio stations, and is a regular contributor to nearly all the radio stations in Germany, including the American station in Berlin which brought his first big radio play. During a recent visit to Europe, a newspaper carried a cartoon, showing two editors in conference, one of them saying: "Have you a newspaper correspondent in Israel who isn't Ben-Gavriel?"

Ben-Gavriel's big break came in '48 when he got a letter from a former "girl friend" in Munich telling him that a big Amrican paper, "Neue Zeitung" was looking for an Israel correspondent. He sent them an article. This began a partnership which lasted until the paper closed down, five years later.

"I never earned so much and had such a good time," he recalls with relish. He was their political commentator on Middle East questions and they printed his accumulation of short short stories, for even in his lowest moments, his writing capacity was enormous. His name became known in Germany, and his first post-war book "Mahashavi," the story of an Israeli good soldier Schweik, became a best-seller there. It was the first Israeli book to be published in Germany.

The book is different from anything that has been written about Israel so far. It is like its author, sophisticated to the point of simplicity, and without a trace of heroics or propaganda about it. Harry Golden came across "Mahashavi." The book's salty, masculine humor appealed to him, and he wrote the introduction to the American edition which was brought out by Citadel Press a couple of months ago.

Although everything Ben-Gavriel writes has the freshness of new discovery, he has been on the Israel scene since 1917, when he commanded a detachment of Austrian soldiers stationed at Turkish H.Q. in Jerusalem. His career with the Austrian army ended when he was expelled from Palestine with the discovery of a Jewish spy ring operating against the Turks. This is the episode I deal with in my book "The Nili Spies." Since that time Ben-Gavriel has fought in three other armies, including the Israel army during the War of Liberation, when he was wounded at Latrun, during the battle for Jerusalem.

"What were you doing at Latrun?" I once asked him. "I don't know," he replied. "It was a mistake. I get wounded in every war."

PARABLES OF A MODERN PROPHET

ORIGINAL CREATIONS BY RABBI SOLOMON JACOBSON

TEMPLE BRITH ACHIM, PETERSBURG, VA.

The Mansion And The Hovel

Once upon a time there was a king who ruled over a powerful and illustrious nation. He boasted of the strength of his land and he vaunted its insuperable might to all who would lend an ear. One day there was ushered into his presence a prophet who came to listen to the king's recital of the country's vigor. The prophet expressed the wish that the king prove his braggadocio.

The king exuberantly led the prophet to the residential area of the capital. He pointed exultingly to the beautiful and spacious homes of all the dwellers. Each home was a mansion with many chambers; each was furnished with the latest cry in splendor and decoration and appointments; and there were patios, swimming pools and pretentious halls for the vehicles and chariots.

Said the king to the Prophets, "This is the might of our nation. A happy, contented people living in elegance and prosperity, in the finest that the land can provide. A people created with such affluence and comfort is a strong people."

The prophet differed, "I see no strength here. I view only weakness. I behold a people who have become dependent upon all these alluring luxuries and convenience and who could not live without them."

"Would you then suggest that my people give up all those wonderous acquisitions, their boon to their joy?" inquired the king.

The prophet responded, " I do not suggest that they give up their mansions, these rapturous dwellings, and all that goes with them. What I do suggest, your majesty, is this: That alongside each mansion you have them erect a hovel without any comforts and conveniences. Even as they live one day in the mansion, so have them live the next day in the hovel, and let them thus alternate day after day all their lives. Your people then will be truly strong for they will be prepared to keep on living happily in a hovel if perchance their mansions and luxuries should disappear."

Moral:

Only a nation
Accustomed to asperity
Can ever feel
At home with prosperity.

American Notables

Edward Warren Moise

A Confederate Major

By Harry Simonhoff

HARRY SIMONHOFF

In 1832 Edwin Warren Moise was born in Charleston where several months later a convention would decide that any state might nullify a Federal law. His school education ended at fourteen and the boy went to work, first in a wholesale grocery store, then for two years at the Registry office where he could read Law at odd hours. Charleston was then plagued with epidemics and although Edwin enrolled as a volunteer nurse he escaped Small Pox and the more dreaded Yellow Fever. He opened a small business on Vendue Range and was doing well enough to marry Esther Lyon, visiting from Petersburg, Va., when the great storm of 1855 flooded the store and ruined his prospects.

Charleston had declined in prosperity and Edwin found it difficult to earn a living for wife and child. An offer came from Raphael J. Moses of Columbus, Ga., a prominent lawyer, politician and plantation owner who had married Edwin's aunt. The Charleston fire of 1837 had put him in the identical situation that confronted Moise. The job called for running the flour mill, keeping books and what was more important, it enabled him to finish his studies in the Moses law office. The energies of Moise seemed predigious. The alarm clock would awaken him at 4 in the morning and he would read law until 6. The tasks on the farm began at 7 and lasted all day. Within a short time Edwin became a lawyer and began to practice in his uncle's office.

Success came quickly and at the outbreak of the war five years later, Moise was able to spend $10,000 in organizing a company of 120 cavalrymen which was incorporated into the Confederate Army. Not that he was a fire-eating jingo. Unlike Ralph J. Moses and most of Georgia's public men, he opposed secession in many public speeches, a courageous stand in 1861, but like Robert E. Lee and many others, he went along with his State once war was declared. Public approval of Moise's efforts in forming this military company was expressed by the Columbus Enquirer-Sun on May 28th, 1862, in the following editorial:

"It will be seen that E. W. Moise has authority to raise a company of "Partisan Rangers" and solicit recruits immediately. We believe him to be a gentleman well fitted for command in this service — cool, but firm and resolute. It is a branch of the service that must become highly efficient, and far preferable to the gallant soldier to the dull and monotonous camp life. We recommend to any who are not enlisted and who can enlist to "Book" themselves without delay in Captain Moise's list. They will have exciting and useful and perhaps profitable work."

On December 5, 1955, L. Clifton Moise, writer and educator, read before the Sumter County Historical Society a paper on his father entitled, General Edwin Warren Moise. The essay stated in part:

"Before his official enrollment in the service he was one of the volunteers who undertook the capture of Fort Pulaski at the mouth of the Savannah River in January, 1861. On the organization of his company Mr. Moise was unanimously made Captain. Of its 120 men he mounted 50 at his own expense, costing him $10,000—all of his little fortune. The company bore his name, and afterwards became Company A of the 7th Confederate Cavalry. In 1863 he was made a Major of the 7th Regiment and near the end of the war, commander of the Regiment, but he never received his commission as Colonel, though approved by General Lee.

"His company went to Virginia in 1862 just after the battle of Seven Pines and was assigned to duty in the counties of Isle of Wight, Surrey and Nansemond. Captain Moise was engaged under Gen. R. A. Pryor in the battle of Kelly's Crossroads. In the attack upon Butler's Tower and Fort Powatan below Petersburg, he had three horses killed under him and was presented by Gen. James Deering with a letter of commendation and three fine captured horses. During one of the cavalry raids of the campaign, his command held Babbett's Ford, capturing more men than it had in line. He was next engaged in a fight with a Federal gunboat at Smithville. The boat was captured and her flag sent home by the Captain as a trophy.

"Under Gen. Robert E. Lee, he fought in the battles of Brandy Station, Yellow Tavern, Gettysburg, where he received a slight wound. Five Forks, Averysboro, in the trenches at Petersburg, and at Bentonville. With 220 men in the battle of the Mine he built the dams in Hetch's Run, near Petersburg, to protect Lee's flank from Grant. He was also present in the fight at Davis House, and on the Hampton Cattle raid, capturing 2700 head of beeves from Grant in Virginia, and he participated in the attack on Kilpatrick's camp, which was captured.

"One of the most dangerous performances in which Major Moise was engaged was the burning of the bridge at Smithfield, N. C., in 1865 in the retreat of Gens. Hampton and Butler from Bentonville to Raleigh at which latter place the last fight of those troops during the war occurred. Maj. Moise was detailed with his regiment, the 10th Georgia, of Gen. Butler's division and Gen. Hampton's corps, to burn the bridge and cover the retreat of the troops. He fired it and escaped amid a thick rain of bullets aimed at him and his command by the Federal Troops who were following him in hot pursuit."

After the declaration of Peace he returned to Columbus and found the place too desolate to build on. Having a few relatives in Sumter he arrived on a wounded horse and sold it to pay for his family's first month's board. The war left deep scars in the South. Gone were the large plantations, the life of leisure and repose. The ex-soldier remained in Sumter and started at the bottom. Law practice had to be supplemented with farming. Building houses to replace the ruin and desolation proved more of a public service than a private gain. Yet all in all, Moise prospered to the extent that he was able to maintain a summer home at the seashore on Sullivan's Island.

BARNEY GLAZER'S
Hollywood

Speaking at the recent Cinema Editors 11th Annual Dinner, Producer William Perlberg splashed new paint on an old barn by pleading with the rest of Hollywood to give our kids a break with studio jobs.

I'm all for heeding Perlberg's plea but neither the producer nor I honestly believe that anything will ever come of it. This feverent plea has been hashed and rehashed for countless years but still the poor youngsters keep bumping into Hollywood's closed doors and bouncing off like Fred McMurray's flubber balls.

Even Perlberg, with all his studio drag, tried to pull off the trick but after a full year's honest effort with George Seaton managed to place only one youngster! Persue our actors' list and observe the familiar family names. These are the offspring of famous stars. Where would our favored children be if their famous parents hadn't opened Hollywood's doors and made it possible for them to grab off the cream of many milky way roles?

I'll tell you where they'd be—out there in the great stony silence with the grim no-name kids who are sitting around Schwab's coffee counter making with the silent prayers for the big break that will never come.

Not that the children of film stars aren't talented. Believe me, they are. But so are the other kids who weren't born with silver contracts in their mouths and weren't fortunate enough to know anyone who would open the studio gates and let them in.

So, there was Perlberg talking to the cinema editors that night about rolling out the velvet carpet for such students as four-year cinema arts majors to USC and UCLA. Now how in the world is that possible if there's sort of a standing understanding that before studio unions admit new members, openings will first go to children of existing members? You see, before you're even considered for a studio technical job, you first have to be admitted by the respective union.

BARNEY GLAZER

Even if I'm wrong about this, I've had first-hand observation, so okeh I could have been suffering from hallucinations.

I'm annoyed by seeing a member's kid, who absorbed all his motion picture training by hugging a beautiful little chick in the local drive-in, get the nod over a determined and serious student with top talent who majored for four years and even went into graduate work. I'm funny that way.

If the New York Times can take the best of the crop from Columbia University's School of Journalism, and if Life Magazine can check annually the grads of Missouri's School of Journalism, and if Perlberg and his partner George Seaton can invite UCLA cinema arts graduates to study the making of a movie from the story purchase on through the sneak preview, then why in heaven's name can't the giant Hollywood industry lend a few kids a helping hand each year by giving them jobs as an outlet for their talent and burning ambition?

It certainly owes Perlberg and Seaton that much respect. They at least tried honestly and sincerely. Far be it from me to discourage our young men and women from enrolling in the cinema arts classes of our universities, but I should imagine they are wasting their time toiling at their books for four long years.

Woman's Eye-View
By Marianne Zeitlin

Mrs. Siegfried Kramarsky has a directness and simplicity which belies the enormity and complexity of her position as President of Hadassah, the Women's Zionist Organization of America. But these qualities must serve her in good stead in dealing with the duties that being the head of 318,000 women and administering a budget of close to $10,000,000 must bring.

Perhaps it was these qualities which prompted Mrs. Kramarsky and her husband to sense the tide that was turning in Germany as far back as 1923. When an attack on her husband by some anti-Semitic hoodlums in Prussia in that year went unpunished, in spite of a protest to the police by the attorney general in Mr. Kramarsky's behalf, they felt it was no place for Jews to live. They moved to the Netherlands, lived there for seventeen years, and in 1940 migrated to the United States. So for the first time in its history, Hadassah has a foreign-born leader, whose dedication to her work is all the more profound for having been a first-hand witness to its need.

Violet Ingeborg Else Kramarsky, known affectionately as Lola, was born in Hamburg. Her education in Zionism came early, spurred, no doubt, by her long friendship with Chaim Weizmann. Her husband, Siegfried, retired banker, was her match in her interest in Zionism. When they first visited Israel in 1934, they were moved to tears.

"I think every conscientious Jew has in his blood the feeling that Israel is the place he originally came from and that it belongs to the Jewish people. Whether we live there or not live there, that does not make the difference."

To a couple who twice had to carve out a new life in a new land because of the happenstance of its being Jewish, such a feeling is doubtly understandable.

Way back in their Holland days, Mrs. Kramarsky had begun her lifelong work of aiding Jewish children. She helped to establish a camp outside Amsterdam where countless children and refugees poured in. She loved to work with the children and today she takes particular pride in the achievement of Youth Aliyah, her pet project of Hadassah, which has resettled and rehabilitated 100,000 children up to the present time.

It was during this time that the Kramarsky's assembled their famed collection of paintings—Van Goghs, Cezannes, Renoirs, Seurats, Gauguins and Toulouse-Lautrecs. Recently they were exhibited by the Metropolitan Museum of Art in New York City.

From the day she first set foot in this country she has been working for Hadassah. Like many early Zionists, she never expected that the State of Israel would become a reality in her lifetime. Mrs. Kramarsky had the singular experience of being flown to Israel during the War of Independence. It was during a short armistice and she was flown in a cargo plane which brought medical suplies from Hadassah. It was the only such flight during that war.

In Israel one of the most moving sights is the view of the Hadassah Hospital on Mount Scoupus. In 1948, a convoy, clearly marked with Hadassah's medical emblem, was massacred on its way to the Hospital taking the lives of 78 Hadassah workers. Shorly thereafter the hospital was abandoned and the territory declared No Man's Land. The sight is moving in view of the fact that on the other side of Jerusalem, in the hills of Judea, there stands Kiryat Haddssah, the new $21 million Hadassah-Hebrew University Medical Center. Such a magnificent monument in the wake of such an act of barbarism signifies perhaps the highest precepts of our Jewish heritage.

No organization, however, is greater than the individuals thereof. In Mrs. Kramarsky, with her unstinting devotion to the staggering tasks which are her daily diet, Hadassah has a living symbol of its highest ideals.

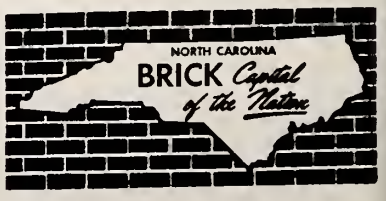

FRED SWARTZBERG

MAN of the MONTH

FRED SWARTZBERG

High Point, N. C.

The career of one of North Carolina's most prominent young men was fittingly climaxed at the recent convention of the North Carolina Junior Chamber of Commrece, held in Asheville N. C., when Fred Swartzberg was elected president of that organization.

Fred Swartzberg's whole life, with the exception of his college days, has been spent in High Pont. He was born here 34 years ago, the son of Benjamin H. Swartzberg, who was a native of Galveston, Texas, and of Mollie Mirvis Swartzberg of Portsmouth, Va.

Fred received his early education in the High Point city schools. He was an enthusiastic Boy Scout from the time he was old enough to join and attained the rank of Eagle Scout.

After graduation from High Point High School, Fred Went on to North Carolina State College, then transferred to the Univerity of North Carolina where, in 1949, he received the degree of B. S. in commerce. At the University he was a member of Pi Lambda Phi fraternity; and at both State and UNC he was a member of the Monogram Club. He played on the varsity football and baseball teams at State, and played varsity basketball at the university.

A little later he played basketball with Hanes Hosiery Mill team in the old Textile League under the direction of Coach Virgil Yow.

Fred also served as player-coach of the High Point YMCA basketball team which won a national championship in 1952.

After having served as manager of his father's store for six years, Fred Swartzberg organized in 1955, the Acme Sample Books, Inc. — manufacturers of fabric samples for furniture, hosiery, and textile industries. He is owner and president of the company.

The Tobias and Swartzberg families were close friends for many years, and Fred and Barbara Tobias drew the ties even stronger when they were married on August 20, 1950, in the B'nai Israel Synagogue in High Point. Fred and Barbara have one child, Cynthia Sue (Cindy).

Although Mr. Swartzberg is identified with many other civic and communal activities, it is his accomplishments in the Junior Chamber of Commerce that have been outstandingly noteworthy. The 10 years that he has been a member of the Jaycees have been active years. He has served as past local treasurer and president; as chairman of many local committees; and for seven of those 10 years he has been a member of the local board of directors.

In 1957 he received the Distinguished Service Award as High Point Young Man of the Year. He has received the Nick Lawrence Award as the outstanding High Point Jaycee. He was national director—assigned 6th and 8th districts—external competition portfolio. He has had a large part in re-activating a number of inactive clubs and increasing membership in others.

All of the Swartzbergs and Barbara and her family are active members of B'nai Israel Synagogue, where Fred is past treasurer and member of the board of directors. He is also a member of B'nai B'rith.

He is a United States Navy veteran, and is past commander of the Aaron Pliskin-Meyer Ginsberg Post 675 Jewish War veterans, United States of America.

He has taken an active part in many community affairs, social and civic. He is a past president of the Family Service Bureau; past treasurer of the Salvation Army Advisory Board: past member of the United Fund Board; and of the YMCA physical committee and membership committee. He is a member of the Red Cross board —past colonel and co-chairman of the Bloodmobile, member of the Three Gallon Club of blood donors; a member of the Board of Adjustment for the City of High Point; and the Chamber of Commerce.

One of Mr. Swartzberg's chief interests is the Boys Home of North Carolina Inc. He is a member of the Board of Directors. Work at the Boys Home is a leading N. C. Jaycee project, with the goal a specific fund to build in the near future a Jaycee Cottage at the Boys Home at Waccamaw.

Mr. Swartzberg is a member of the Starmount Forest Country Club in Greensboro, and of the High Point String and Splinter Club.

EDITORIALS

(Concluded from Page 3)

shows which began in 1941 are still being sent out. Traveling by plane, train, helicopter and bus, ranging around the world in all kinds of climate to bring fun and laughter to hundreds of thousands of service personnel stationed at isolated military bases.

Col. Henshel explained "USO is supported by the contributions of the American people to United Funds and Community Chests. In contrast to conditions of 'hot, shooting war', when everyone is involved in one way or another, many of us are asking ourselves, "What can I do to help our men and women in uniform in the cold war?' USO is the answer; by contributing to its support, you help provide them 'a home away from home' and help keep ablaze the warm, friendly USO symbol showing them somebody back home cares."

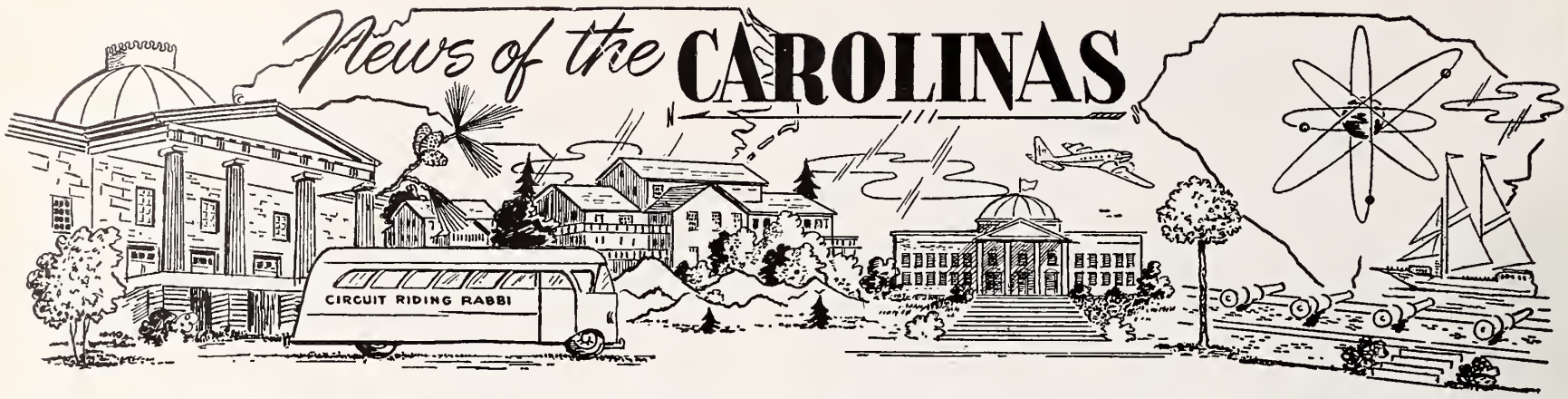

GREENSBORO, N. C.

MR. AND MRS. JOEL M. BERKELHAMMER
The marriage of Mr. and Mrs. Joel Berkelhammer, of Greensboro took place at Temple Emanuel, Greensboro on May 26th, with Rabbi Fred Rypins officiating.

The community extends its sincere sympathy to the families of Robert Sheer, who died on June 29th, and George Yates, who passed away on July 8th.

Michael Hart Temko, of 411 Victoria St., a rising senior at the University of North Carolina Medical School, has been given a grant to do research work this summer under the supervision of Dr. Louis G. Welt, acting head of the Department of Medicine at the University.

Congratulations to Rabbi and Mrs. Rypins on the arrival of their first grandchild, Robert Henry Meadows, Jr., who was born in Charlotte on Thursday July 6. Both he and his mother, the former Frances Rypins, are doing fine.

Jacob H. Goss, 78, died at Cones Cone Hospital where he had been a patient for two days.

A native of Lithuania, he had lived in Greensboro for the past 35 years. He was owner of the Greensboro Junk Co.

Survivors include one son, Stanlty Goss of Greensboro; seven daughters, Mrs. Sam Baer and Miss Helen Goss, both of Washington, Mrs. Ben Miller and Miss Rebecca Goss, both of New York, Mrs. Nathan Watkind of New Jersey, Mrs. Samuel Wolf of South Carolina and Mrs. Stanley Frank of Greensboro; two brothers, Louis Goss and Robert Goss of Philadelphia; three sisters, Mrs. Bessie Fagenson, Mrs. Dora Herring and Mrs. Ida Wenocur, all of Philadelphia; 20 grandchildren; and one great-grandchild.

Charlotte Chapter B'nai B'rith Women

MRS. NORMAN MUSLER, Correspondent

Charlotte Chapter of B'nai Brith Women held its final meeting, the Annual Installation — Luncheon at the Amity Country Club. The hostesses for this lovely meeting were Mrs. Harold Mandel and Mrs. Bessie Mandel. The invocation was given by Mrs. Israel Gerber. Esther Naumoff, President welcomed the guest and gave her final report for the year.

This was a very good and rewarding year which started off with a bang. We were very successful with the sale of tickets for the National B'nai Brith Raffel. Our Chapter cleared $832.31, with the marvelous help of Mrs. Morris Spiezman and her co-workers.

A city wide project was started in December with the collection of Gold Stamps. With the help of our newspapers and T.V. Stations the publicity was tremendous. Everybody worked extra hard, and with this it only took us five months to meet our quota. Upon the completion of this project we were able to furnish eleven pieces of craftsman machinery for the work shop of the Nevins Vocational Guidance Center. For the first time we undertook the job of vocational therapy with the girls at Nevins. This was in the form of elementary instruction in cooking, sewing, and ceramics. This school is for the mentally retarded, from the ages 15 and up.

At the District B'nai Brith Convention in Miami Beach our Chapter won the Sidney Kusworm award. This is the second year in a row.

Maurice Weinstein, National Vice-President of B'nai Brith discharged the old officers and installed the new ones.

The benediction was given by Mrs. Mark Samuels, with a special memorial prayer given in memory of Mrs. Mitchell Fries, who passed away this year.

The following are the new officers for 1961-62.

Pres., Mrs. Philip Naumoff; Pres. Elect, Mrs. Leonard Madans; 1st Vice Pres., Mrs. I. Glotzer; 2nd vice Pres., Mrs. Maurice Neiman; Recording Sec., Mrs. Shelton Gorelick; Corresponding Sec., Mrs. Gerald Sinkoe; Treasurer, Mrs. Al Goodman, Financial Sec., Mrs. Max Rubin, Historian, Mrs. Stanley Gertzman; Parliamentarian, Mrs. Irving Miller, Ex Officio, Mrs. Sol Jaffa; Members At Large, Mrs. George Brownstein, Mrs. Paul Fligel, Mrs. Ben Jaffa, Jr., Mrs. Edwin Goodman, Mrs. Bessie Mandel.

Weldon - Roanoke Rapids, N. C.

LOUISE FARBER, Correspondent

Mr. and Mrs. Harold Bloom entertained at a lovely cocktail party and dinner in the Confederate Room at the Rebel Restaurant on Sunday, July 3rd., honoring the engagement of their daughter, Miss Harriet Gail Bloom to Mr. Stanwood Dickman of Jersey City, New Jersey.

Among the out of town guests were Mrs. Aaron Kruger, Miss Bessie Kruger, Mrs. A. L. Bena, Miss Sara Leigh Kruger, Mr. and Mrs. A. B. Kruger, Dr. and Mrs. David Kruger, Mr. and Mrs. Theodore Kruger of Norfolk; Dr. and Mrs. Louis Richman of Newport News; Mr. Stanwood Dickman, Mr. and Mrs. Donald Shapiro, Mr. Bart Shapiro, Mr. Harry Shapiro, of Jersey City, N. J.; Mr. and Mrs. Morris Bloom, Mr. and Mrs. Hyman Specter, Mr. and Mrs. Mel Levitt, Mr. and Mrs. Eli Feldman, Miss Lois Cohen, Mr. and Mrs. Theodore Farber, Mrs. Frank De Russe, Mrs. Claire Haskell and Mr. and Mrs. Sherman J. Schmick of Richmond; Mr. and Mrs. Nat Green, Mrs. Abe Horowitz, Mrs. Manny Satisky of Raleigh; Mrs.

Please Turn To Page 22

Petersburg, Va.

MRS. ARTHUR K. RADIN *Photo by Wendell Powell*

The wedding of Miss Beverly Rosenbaum, daughter of Mr. and Mrs. Sol M. Rosenbaum, of Petersburg and Arthur Kalman Radin, son of Mr. and Mrs. Benjamin R. Radin of Richmond took place recently in Temple B'rith Achim, Petersburg, Va. Rabbi Solomon Jacobson performed the ceremony

Given in marriage by her father, the bride wore a gown of Chantilly lace and silk organza with a chapel train. Her veil fell from a crown of lace and pearls and she carried a Bible with an orchid and stephanotis.

Mrs. Isadore Greshman of Richmond was matron of honor. Misses Gale and Susan Loring, also of Richmond were flower girls.

Mr. Radin was his son's best man. Groomsmen were Sigmund Alan Gershman of Richmond and Jake Weiner of Petersburg.

After a trip to Nassau, the couple are making their home in Washington.

JEWISH CALENDAR (LUACH)

1960-61	5721-22
Rosh Hashanah	Sept. 11-12
Yom Kippur	Sept. 20
Succoth	Sept. 25-26
Shemini Atzereth	Oct. 2
Simchath Torah	Oct. 3
Chanukah	Dec. 3-10

All holidays begin on the preceding evening.

Norfolk Jewish War Veterans

Beverly and Fred Handel, Correspondents

The Admiralty Motel was the scene of the department convention held on June 11th. Delegates representing Post and Auxiliaries from Newport News, Portsmouth, Richmond and Norfolk were in attendance. Our Post and Auxiliary extend their best wishes for a most successful term of office to all the new department officers.

Hot dogs, hamburgers, watermelons, cold drinks and nash-a-rye galore! This was the menu for the 5th Annual Barbecue sponsored by our auxiliary. What fun everyone had eating to their heart's content and then knowing their donation was to be used for work among the hospitalized veterans. It goes without saying that the chairman, Mrs. Barney Brittman did a terrific job. And — a big thank you too to Mr. & Mrs. Julius Higger who so graciously lent the use of their lovely, spacious lawn for the affair.

Norfolk will be well represented at the Nation Jewish War Veterans Convention to held in Baltimore the week of August 13th. The delegates will be headed by the Auxiliary President, Mrs. Nathan Feuerstein and the Post Commander, Arthur Epner. Our Auxiliary has endorsed, Mrs. Reuben Friedman, Vice President for the office of National Senior Vice-President. Good Luck, Rose!

Plans are now being formulated for the Annual Family Outing sponsored by the Post. This affair is always well attended and is being anxiously awaited by all members.

Richmond, Va. Jewish War Veterans

BERT SIMONS, Correspondent

PC Allan Laskoe of Richmond was endorsed by the Dept of Virginia for the office of Jr. Vice Commander of the Northern region. This annuoncement was made by Department Commander Morris Gutterman of Norfolk, Irving Koslow moved up to Sr. Vice Commander of the Dept. of Va. at State Convention held in Norfolk last month.

The Past Commander of JWV Post 155 are sponsors of a Lawn Party to be held on August 24 at the home of Past Commander Sam Kornblau. The committee headed by Past Commander's Marek Schneider, chairman, also include Irving Koslow and Sam Kornblau.

Plans to attend the National Convention are being formulated by NEC Irving Koslow who with Max Frankel of Atlanta will head up the Fourth Region. The meeting to be held in Baltimore, Md. on August 10th. The Richmond delegation will be headed by Commander Jack Rosenbluth.

National Administrator Joseph S. Barr of the Jewish War Veterans has just announced that Executive Commtteeman Irving Koslow of Post 155, Richmond, Va. has been selected to serve on the National Policy Committee of the organization. He also stated that Koslow is appointed to the Steering Committee of the newly formed Advisory Council to JWV consisting of leading citizens in each community.

ATTENTION! WOMEN'S ORGANIZATIONS!

Is your Sisterhood or Hadassah taking advantage of this easy fund-raising plan? Obtaining subscriptions or renewals for THE AMERICAN JEWISH TIMES-OUTLOOK is an easy way of raising money for your projects or general fund. Inquiries from Virginia should be addressed to Box 701, Richmond, Va. Inquiries from all other states should be addressed to Box 1469, Greensboro, N. C.

RICHMOND, VIRGINIA

PRESCRIPTION SERVICE

Lafayette Pharmacies

BEVERLY HILLS
Patterson Ave. at Ridge Road
Dial AT 2-4231

LAFAYETTE
1011 Lafayette Street
Dial EL 5-1777

WESTWOOD
5805 Patterson Avenue
Dial AT 8-1933

SUBURBAN
2369 Staples Mill Road
Dial EL 8-4929

CRESTVIEW
6516 Horsepen Road
Dial AT 8-2831

PROMPT DELIVERY IN WEST RICHMOND

MRS. RICHARD HAISFIELD

The former Shelia Avis Sapero, daughter of Mr. and Mrs. Harlan E. Sapero, of Greensboro, was married to Richard Haisfield, son of Mr. and Mrs. Edward Haisfield, of Merion, Pa. in Temple Emanuel, Greensboro, on June 17th, with Rabbi Joseph Asher officiating.

THOMAS G.
POWELL
Successors to
Marvin F. Pollard, Inc.
Manufacturers of
Dial MI 3-8656
Orthopedic and Surgical Appliances, Artificial Limbs
414 W. Broad Street
RICHMOND, VA.

AGED + CHRONICALLY ILL
- 67 Simmons Bed Capacity
- 24 Hour Daily Skilled Nursing Care
- R. N. Supervision. Trained Orderlies
- Nutritious Food. Trained Dietitian
- Private and Multiple Bed Rooms with toilets
- Fire Protected by Sprinkler System
- Automatic Elevator. Spacious Porches
- Weekly Rates from $60 to $85. Gen. Care

Write or Phone
Bernard Maslan, President
TERRACE HILL NURSING Home
2112 Monteiro Ave. Dial MI 3-2777
RICHMOND, VA.

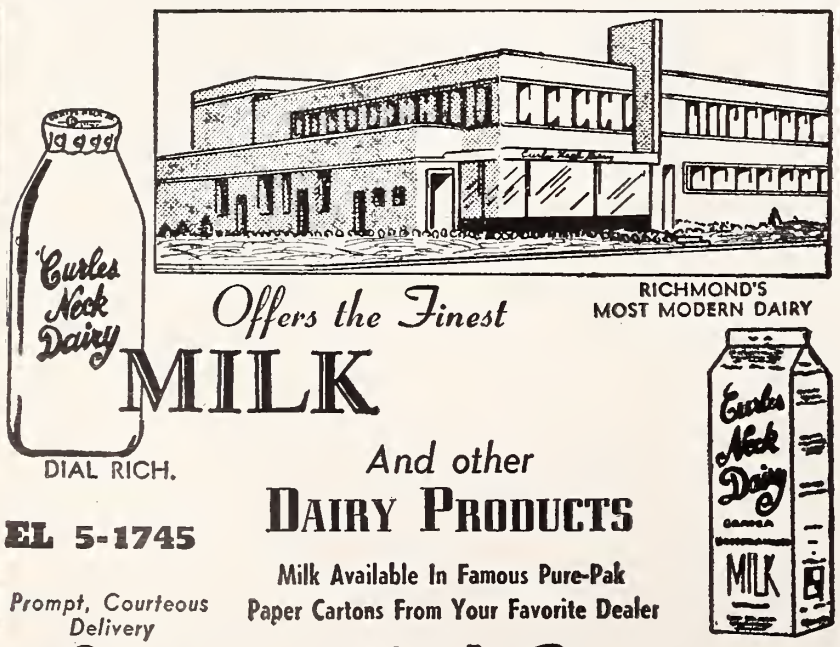

Offers the Finest
MILK
DIAL RICH.
EL 5-1745
Prompt, Courteous Delivery
And other
DAIRY PRODUCTS
Milk Available In Famous Pure-Pak Paper Cartons From Your Favorite Dealer
Curles Neck Dairy INC.
1600 ROSENEATH ROAD

Winston-Salem, N. C.

MRS. MAX WAINER, Correspondent

The Annual Congregation dinner meeting was held at Temple Emmanuel on May 21st with Richard Backer, outgoing President, presiding. The evening was highlighted by a humorous skit (a take-off on board meetings) written by Mr. Monroe Corn and beautifully presented by several children of the congregation.

The closing Luncheon of Hadashas was held at LeChateau in May with Miriam Kroskin as guest speaker. Mrs. Kroskin, an outstanding personality, is Times-Outlook "Woman of the Month" and Norfolk's "Woman of the Year". A most interesting and delightful afternoon was enjoyed by everyone who attended.

Council-Sisterhood had its closing Luncheon at the Robert E. Lee Hotel on June 7th with outgoing president, Mrs. Harold Simons, giving her report on the year's activities. It was the 35th anniversary of The Council of Jewish Women and the 10th anniversary of Sisterhood which was commemorated by a skit "I Remember" with Kay Burk and Rose Wainer participating. All charter members who were present were honored with a gift.

A play was presented by Council-Sisterhood entitled "Wake up, Darling" with two performances on May 27th and May 29th at Temple Emanuel. This delightful comedy was directed under the able

Highland Park Pharmacy
2929 Second Avenue
Dial MI 3-1847
RICHMOND, VA.

TARRANT PRESCRIPTION DRUGGISTS
MOTORCYCLE DELIVERY
Foushee and Broad
MI 3-3469 Richmond, Va.

leadership of Mrs. Robert Eisenberg and from all reports was a huge success both financially and entertainment-wise.

Very impressive confirmation exercises were held at Friday night services June 9th at Temple Emanuel with Mildred Levy, Bobby Schneider, Carol Sindler and Ricky Wainer as confirmands. Each confirmand did an outstanding job. At the conclusion of the services, a beautiful reception followed at which the congregation and guests extended their congratulations.

Robert Sulkin, son of Dr. and Mrs. Norman Sulkin was Bar Mitzvah at Temple Emanuel on Friday, June 16th. Robert very ably chanted the Haf Torah and assisted Rabbi Rose in conducting services, after which the congregation was invited to a lovely reception in the social hall by Dr. and Mrs. Sulkin in Bobby's honor. Congratulations to Bobby, his proud parents and grandparents.

Members of the Gloria J. Horwitz Chapter 689 B.B.G. and the Richard B. Katzin chapter 416 A.Z.A. came home-exhilarated and excited over the many honors which were bestowed upon them at the North Carolina Council held in High Point June 11-15. The A. Z. A. is well represented on the executive board by three of our boys who were elected to State office:

Bill Waldman, State Vice President; Stuart Cooper, State Treasurer; Bobby Schneider, State Sergeant-at-Arms.

Congratulations go to Bobby Schneider, son of Mr. and Mrs. Sam Schneider, who is the proud winner of Council-Sisterhood's Camp Scholarship Award which is sponsored by the National Federation of Temple Youth and will be held this year at Hendersonville, N. C. August 8th thru August 20th. Each summer the NFTY conducts a camp leadership program and each youth brings back to his or her area the value and experience of the cultural and educational training received at the camp.

Deepest sympathy is extended to Mrs. Joe Davis on the loss of her father and to Mrs. Morris Sklut on the loss of her sister.

Mazel Tov to:

Mrs. Max Teichman upon the marriage of her son Stuart to Darlene Ruth Davidson of Charleston. S. C.

Mr. and Mrs. Moe Wainer, who are proud grandparents of a baby girl born to Peggy and Herbert Wainer of High Point.

Our Old Promised Land

I pledge allegiance to Israel State
In one country our people never lost faith,
We wandered thru wilderness, deserts in hot burning sand, praying, dreaming, for a helping hand,
The Lord has heard our prayers, our dream came true,
To freedom we have found a clue,
May the 14th nineteen fourty eight,
Israel opened wide, the gate.
The flag waving with its white and blue
Come "lonely,' rich and poor, give us a hand,
Help to build our old new promised land,
We will soon have a constitution
To abide by its laws,
We will do our utmost for a worthy cause,
"Israel would" live at ease,—
If only left alone, to live in peace.

Bessie Kolodny
Winston-Salem, N. C.

Make it a
Happy New Year
for someone in
ISRAEL
Send through
UNITED HIAS SERVICE
a Rosh Hashonah CARE Kosher food parcel
- Non-Profit
- Kosher **$10.00**
- Government Approved **and**
- Ration and Tax Free **$18 25**

Contains:
Meats, Sugar, Shortening, Cocoa, Chocolate, Assorted Dried Fruits.

For delivery by Rosh Hashonah
Place Your Order Now With
UNITED HIAS SERVICE
425 Lafayette St.
New York 3, New York

For...
• *Scientific*
PEST CONTROL
• *Surety-Bonded*
TERMITE CONTROL
call Orkin
for the sake of your home

Dot's Pastry Shop
3136 W. Cary Street
RICHMOND, VA.
DIAL EL 8-2011
Bakers of Fancy Pastries

Bradley Bros
CLEANERS & LAUNDERERS
Other Suburban Stores:
- 3545 W. Cary Street
- 5608 Patterson Avenue
- 401 Ridge Road
- 5071 Forest Hill Avenue

Plant: 2920 West Broad
Dial EL 5-4391
City Wide Delivery Service
- Malvern and Broad Sts. RICHMOND, VA.

Bradley's Willow Lawn Store
On the Mall — Opp. Bus Terminal
Open 7 'til 9—Saturday 'til 6

Two Good Places
In Richmond, Va. Featuring
Seafood
and Steaks
Raleigh Grill
(Hotel Raleigh)
Open—Monday thru Fridays
11:30 to 2:30
5:30 to 9
Saturdays 5:30 to 9
Wright's
TOWN HOUSE
513 East Grace St.
Open 11:30 to 3 p m.
4:30 to 8 p. m.
Closed Sundays and Holidays

Sally Bell's Kitchen
708 W. Grace St
Richmond, Va.
Dial MI 4-2838
Delicacies for the Home, Picnics, and Parties
- Parking Facilities
- For Our Customers

Richmond Glass Shop, Inc.
Distributors for
- LUMINALL PAINTS
- Finest-in-Finishes
- Glass for Furniture Tops
- Safety Glass for AUTOMOBILES

814 West Broad Street
Tel. MI 3-7394

L. D. JOHNSON'S SONS
Roof Repairing a Specialty
1407 W. Cary St. RICHMOND, VA. Dial EL 5-2911

"W. G" Cosby
TRANSFER and STORAGE
MOVING - LOCAL - LONG DISTANCE
CRATING - - PACKING
● EL 5-7471 ● 2910 North Blvd. RICHMOND, VIRGINIA
COSBY TRANSFER & STORAGE CORP.
2910 N. Blvd. — EL 5-7471
MERCHANDISE ● STORAGE

MRS. BARRY J. HOFFER

The marriage of Miss Joyce Miriam Wolfe, daughter of Mr. and Mrs. Hank Wolfe of Richmond, Va. to Barry Joel Hoffer, son of Mr. and Mrs. Louis Hoffer of Jamaica, N. Y., took place June 10 in Beth Sholom Synagogue, Rochester, N. Y.

Given in marriage by her father, the bride wore a dress of eyelet embroidered organdie. Her veil fell from a cresent of flowers and pearls and she carried orchids and roses.

Honor attendants for their sister were Miss Norma Sue Wolfe and Miss Marilyn Wolfe, both of Richmond.

Peter Hoffer of Jamaica was his brother's best man. Ushers were Melvin Joel Kordon of Newburgh, N. Y., and Steven Benson Bednark of Cleveland, Ohio.

Miss Wolfe was graduated with distinction from the University of Rochester in June with a bachelor of arts degree in French.

The couple will live in Rochester.

POHLIG BROTHERS
Established 1866
25th and Franklin Sts.
RICHMOND, VA.
Manufacturers of Quality and Distinction in Paper Boxes
PLAIN AND FANCY SET-UP & FOLDING BOXES
Stock Sizes — Or Made to Order
Waxing—Laminating—Easels
Mounting—Die Cutting

EANES and CO.
Plumbing – Heating
PROMPT SERVICE
FAIR CHARGES
DIAL EL 3-4170
Night Calls: MI 8-7538
Specializing in All Kinds of Repair Work
1305 W. Main Street
RICHMOND, VA.

24-HOUR TRUCK SERVICE
MAINTENANCE LEASE OPERATING
GMC TRUCKS SALES
107 W. Canal Street
BINGHAM TRUCK SERVICE
SALES LEASES MAINTENANCE
PHONE MI 3-9178
Richmond, Va.

HENWOOD & WILSON
"EVERLASTING BEAUTY IN MONUMENTS"
Designers and Manufacturers of
GRANITE and MARBLE MONUMENTS—MEMORIALS
413-415 S. Cherry St. DIAL MI 8-7340 Richmond, Va.

HIGH POINT, N. C.

MRS. FRED SWARTZBERG, Correspondent

On June 10th at the B'nai Israel Synagogue Jerry Ronald Aronson, son of Mr. and Mrs. Arnold Aronson read his Haftorah from the Book of Joshua on the occasion of his Bar Mitzvah. Relatives and friends were invited to a catered luncheon following the Services. Out of town guests included the proud grandparents Mr. and Mrs. Meyer Aronson of New York who also celebrated their 50th wedding anniversary and relatives from Cleveland, Ohio and Baldwin, New York.

Beautiful Confirmation Exercises were held at B'nai Israel Synagogue at the Sabbath Services on June 2nd. Confirmands of the 1961

Serving . . .
Readers of this magazine for 87 years . . .
Joseph W. Bliley
FUNERAL HOME
Conveniently Located
Third & Marshall Streets
Richmond, Virginia
AMPLE PRIVATE PARKING SPACE

WESTHAMPTON FLORIST . . .
320 Libbie Avenue
RICHMOND, VA.
Specializing in
Artistic Weddings,
Decorations of All Types
Dial AT 2-2460
Mr. & Mrs.
F. N. Hickernell

Lay's
H. W. Lay & Co.
Manufacturers of
Lay's Perfect Potato Chips
Made Fresh in Richmond Daily

class were Helene Jacobson, daughter of Mr. and Mrs .Irving Jacobson; David Kiel, son of Mr. and Mrs. Morris Kiel; and Donald Cohen, son of Mr. and Mrs. Robert Cohen.

The Installation-Banquet for B'nai Israel Synagogue was held on June 6th. Robert Silver, a past president installed the officers after remarks by Louis Ershler, outgoing president. Edward Silver, president; Jacob Robinowitz, vice-president; Lewis Kress, secretary; Julian Josephsohn, treasurer and Danny Sechtin, financial secretary.

Mrs. A. E. Klein of Greensboro, treasurer of the Mid-Atlantic region of the National Council of Jewish Women installed officers for the High Point Section. Mrs. Norman Silver was installed as president, succeeding Mrs. Larry Robinson. Other officers include the following vice-presidents: Mrs. Robert Ruden, ways and means; Mrs. Herbert Wainer, education; Mrs. Harry Samet, community services; and Mrs. Fred Swartzberg, administration. Mrs. Jerry Weber, recording secretary; Mrs. Harry Doctor, corresponding secretary; Mrs. Marshall Ginsburg, treasurer and Mrs. Ben Bornstein, financial secretary. Mrs. Stanley Taylor was luncheon chairman. Following the luncheon, Mrs. Norman Silver and Mrs. Gilbert Bernard reported on the bi-annual convention they had attended in Pittsburgh. Mrs. Bernard presented to Mrs. Irving Tilles the Ship-ABox gavel which had been awarded the local group at the Convention. The High Point Section also received a Fair-Share award for its contribution to a new High School in the State of Israel.

Dedication Services for the Jewish War Veterans Memorial by the Aaron Pliskin-Mayer Ginsburg Post No. 675 were held on Memorial Sunday at the High Point Hebrew Congregation Cemetery. The services were attended by all Veterans' Organizations and many distinguished guests including City officials. Commander Daniel Ballow was master of ceremonies and guest speaker was Rev. Thomas Haggai,

Congratulations to:

Steve Hyman upon being elected president of the National Honor Society of High Point High School.

Mr. and Mrs. Dave Lafferman on the birth of their daughter and to the grandparents Mr. and Mrs. Jacke Samet.

Mr. and Mrs. Herbert Wainer on the birth of their daughter and to the grandparents Mr. and Mrs. Edwin Leipman.

Dr. and Mrs. Max Rones upon becoming grandparents of a boy born to Mr .and Mrs. James Rones of Atlanta.

Mr. and Mrs. Harry Jacobs accompanied their daughter Betty to Fryeburg, Maine where she is a counselor at Camp Forest Acres.

Mr. and Mrs. Jerome Chapman returned from nine months abroad where he was a Fullbright scholar at the University in Aix-En-Province. They returned to the United States on the Mauritania on July 1st and were met by Bunny's parents, Mr. and Mrs. Harry Jacobs. Bunny and Jerry will be in Boston this Fall — he will attend Harvard Law School and she will attend Boston University.

We're sorry to see Mr. and Mrs. Stan Hochman and family move from our community. To them we extend our very best wishes in their new home in Baltimore, Maryland.

Mrs. Norman Silver attended the National President's Training Institute for Council Presidents all over the Country. It was attended by 150 Section Presidents and was held on the uptown Campus of New York University and was directed by David Jenkins of Temple University.

Welcome home to Mr. and Mrs. Edwin Leipman who have recently returned from a four month tour around the World;

Welcome to High Point to:

Mr. and Mrs. Jerry Jacobs who were married in June. The newlyweds are now at home in the William and Mary Apartments.

And to Mr .and Mrs. Arnie Cherson and children who have recently returned to live here.

It is with sincere regret that we record the passing of Sidney Leipman of Brookline, Massachusetts. To his brother, Edwin Leipman and Mother, Mrs. Lillian Leipman who is now visiting in High Point go our deepst sympathy. Condolences also are extended to Mrs. Louis Greenberg, Mrs. Moe Braunstein and Irving Tilles on the passing of their father in New York.

MELVIN W. ESTES
BUY AT THE ESSO SIGN
Servicenter
NOW LOCATED
2301 W. Broad St.
Phone EL 5-9715
RICHMOND, VA.

When everything must be — Just So
Puriton
richmond's finest cleaners and launderers
Fashion Cleaners. . .Custom Launderers. . .EL 5-5726
4501 W. Broad St. Customer Parking Car Service
RICHMOND, VIRGINIA

BRIDAL PORTRAITS AND CANDIDS ARE OUR SPECIALTY
phone EL 8-4826
WENDELL B. POWELL STUDIO
3201 GROVE AVENUE — RICHMOND, VA.

Window Cleaning Contractors
for
- OFFICE BUILDINGS
- INDUSTRIAL PLANTS
- NEW CONSTRUCTION
- SHOWROOMS
- BANKS
- OFFICES

Also Brick and Stone Cleaning
DIAL
MI 4-7265
Insured Service
CUT RATE
Window Cleaning
F. W. BUCKLEY, *Manager*
First and Byrd Sts. Richmond

WE CARRY EVERYTHING BUT THE JANITOR
Building Equipment & Supply Corporation
811 - 13 W. Broad
RICHMOND, VA.
PHONE EL 8-4986
DISTRIBUTORS OF . . .
SANITARY JANITOR'S SUPPLIES
FRANKLIN'S CLEANERS and WAXES
V-C VICAR CLEANERS
SANDING and POLISHING MACHINES

POLLARD and BAGBY
INCORPORATED
REAL ESTATE AND INSURANCE
IN ALL ITS BRANCHES
1009 E. Main St. Dial MI 3-9011
RICHMOND, VIRGINIA

Lynchburg, Va.

THE Lynchburg National
BANK AND TRUST COMPANY
Member Federal Deposit Insurance Corporation

There's an office near you / Main Office • 9th & Main
Amherst • Amherst, Va. / Chestnut Hill • 5206 Fort Avenue
Drive-In • 9th & Commerce / Fairview • 3515 Campbell Avenue
Madison Heights • Rt. 29 North / Peakland • 4105 Boonsboro Road

EXCLUSIVELY OPTICAL
For Complete Eye Care:
Consult Your EYE PHYSICIAN
Then See Your GUILD OPTICIAN
A. G. Jefferson
Ground Floor Allied Arts Bldg. Lynchburg, Va.

FUEL OIL FOR HOMES AND INDUSTRY
LYNCHBURG
OIL COMPANY, Incorporated
VI 7-8875 2459 Campbell Avenue

McKee Funeral Home
INCORPORATED
Funeral Directors
24-Hour Ambulance Service
Phone ME 2-3466
MARTINSVILLE, VA.

Brown Morrison Company
Fine Printing . . .
Office Supplies
LYNCHBURG, VA.

EAT BETTER . . .
SPEND LESS . . .
SERVE
DAIRY FOODS
GARST BROS. DAIRY INC.
"ROANOKE'S MOST MODERN DAIRY"

VIRGINIA
Funeral Chapel
(Formerly Fauber's)

FUNERAL DIRECTORS
Lynchburg, Va.

Raleigh Beth Meyer Synagogue

MRS. OSCAR LEGUM, Correspondent

The summer social whirl is in full swing as many of our Beth Meyer Synagogue family are entertaining visitors to our community.

Dr. and Mrs. Sheldon Grier of Miami visited her sister and family, Mr. and Mrs. Richard S. Ruby. Dr. Grier is on the faculty of University of Miami; Major Melville Letaw and daughter Linda of Stuart Air Force Base, Michigan, visited Mr. and Mrs. Harry Shor and Mr. and Mrs. Gerald Shor; Mr. and Mrs. Donald Steine and children of Baton Rouge, Louisiana, visited their parents, Mr. and Mrs. Louis Steine and Mr .and Mrs. Fred Levi; and the Jules Robinson family had as their visitors Miss Esther Robinson and Robert Cassow of Philadelphia.

Myrtle Beach was the most popular of vacation sites for our members. The following have returned from spending some time there: Mr. and Mrs. Daniel Satisky, Mr. and Mrs. Howard Cohen and family, Mr. and Mrs. Abe Horwitz; Mr. and Mrs. Leon Rose and sons; Mr. and Mrs. Allan Silvers and daughters; Mr. and Mrs. Jules Robinson and daughters; Mr. and Mrs. Al Rosen; and Mr. & Mrs. Jesse Margules and family.

Mr. and Mrs. George Vinnik have returned from a visit to New York City, and to the Catskill Mountains. Mr. and Mrs. Richard Ruby and family and Mr. and Mrs. N. J. Green and family toured the western part of the state. From Florida have come Mr. and Mrs. William Pizer; Mrs. Lee Doliner and family and Mrs. Elliott Reiger and family who visited their parents in Coral Gables. Mr. and Mrs. I. J. Green have returned from a vacation spent at Grossingers. Mrs. Hyman Glass visited in Atlanta with her son and family, and Mr. and Mrs. Abe Oser visited with their daughter in Bronxville, N. Y

A beautiful tea was given in honor of the seventy-fifth birthday of Mrs. Bertha Garbler by her daughter Mrs. I. J. Green during the month. A lavender and pink color scheme was carried out in the beautiful flower birthday cake. Approximately 75 guests came to honor Mrs. Garbler on her birthday.

We offer condolence to Mrs. Raymond Tonkel of Louisburg on the death of her mother, Mrs. Hannah Klein; and to the family of Mr. Dave Harris of Jacksonville, Florida, upon his death. Mrs. Harris was the former Freda Lazarus of Raleigh.

Congratulations to Mr. and Mrs. Abe Horwitz who celebrated their Silver Anniversary on June 28th.

Announcement have been received in Raleigh of the marriage of Caleb M. Steinberg to Alene L. Cohen, in Denver, Colorado. The Steinbergs are former members of Beth Meyer where his parents, Mr. and Mrs. Mose Steinberg were most active before moving to the Western City a few years ago.

The Bar Mitzvah of Gary Miller son of Mr. and Mrs. Joseph Miller, took place at Beth Meyer on July 29th. Gary did a fine job on his reading of the service, of the Torah and presentation of his address. A number of relatives from Baltimore and Newport News were among the guests who presented their congratulations of Gary on the wonderful occasion. Immediately after services, Mr .and Mrs. Miller were hosts at a Kiddush honoring their son.

Misses Sandra and Deborah Green have returned from Camp Blue Star, and Miss Myrna Dworsky has returned from the Hebrew Educational Society Camp, at Southfield, New York.

Fayetteville, N. C.

DR. DAVID ORLIN

Dr. David H. Orlin was graduated from the University of North Carolina School of Dentistry in June. He is a graduate of the University of Florida School of Pharmacy and served in the Air Force for four years.

He is married to the former Miss Marilyn Swartz, daughter of Mrs. A. M. Swartz and the late Mr. Swartz.

Dr. and Mrs. Orlin will make their home in Charlotte, N. C.

MRS. ARBIE AXELROD
The former Donna Hinchee, daughter of Mrs. Fanny Hinchee, of Greensboro, was married to Arbie Axelrod, son of Mr. and Mrs. Leon Axelrod, of North Miami, Fla. at Temple Ner Tamid, Miami Beach, on June 17th.

Charlotte Temple Beth El

MRS. STANLEY SLESINGER, Correspondent

Sabbath services at Beth El are especially refreshing during the summer when we meet in our outdoor chapel. Illumined by candle lamps in the cool garden, the beauty of the service is heightened by the chorus of night sounds around us. In Rabbi Gerber's absence our lay leaders were Hilbert Fuerstman and Norman Pliner. The abbreviated fresh-air services, which will continue until Labor Day, are well attended by adults and children.

We congratulate Norman Pliner on winning a promotion with Celanese Corporation. However, since it involves a transfer from Charlotte to Pearisville, Va., we urge him to work hard and get promoted back to Charlotte as fast as he can. Every Temple needs a good engineer and we hope Celanese will see it our way soon. Meanwhile, David Mann, who has been appointed Chairman of the Building Committee, assures us that the new building will be completed by the High Holy Days as planned.

We are distressed to report that our president, Irving Richek, has suffered a heart attack. We pray that by the time this goes to press he will be on the road to a complete recovery. Michael Meisleman is also in the hospital and we hope he will soon be well.

To fill the vacancy created by Norman Pliner's leaving Charlotte, the Board of Directors has elected Joseph Grifenhagen second vice-president of the Temple. Stepping into Joe's former post as president of the Brotherhood is Manuel Kane. With Manny's New England diligence and Harvard background, we're looking forward to a New Frontier in Brotherhood this year.

Another of our students preparing for a teaching career is Trude Finman, a rising Junior at Women's College in Greensboro. At the state convention in Asheville, Trude was elected to serve as vice-president for North Carolina of the Students Education Association (the students' arm of the National Teachers Association). We know Trude's efforts will continue to bring her honors and opportunities to serve.

Martinsville-Danville
Petersburg-Fredericksburg
Harrisonburg-Staunton, Va.

THE FIRST NATIONAL BANK
of Martinsville and Henry County
● Collinsville ● Fieldale
● Martinsville ● South Office

W. D. ROWE CO.
E. W. MYERS, *Pres.-Treas.*

Monuments of Distinction
2322 N. Main St.
DANVILLE, VA.

YOUR Independent Insurance AGENT "SERVES YOU FIRST"
Your Insurance Friend and Adviser Since 1908
Ford Insurance Co. . . .
MARTINSVILLE, VA.

SHENANDOAH'S PRIDE
. . . DAIRY PRODUCTS
The Valley of Virginia
Cooperative Milk Producers Association
HARRISONBURG, VIRGINIA

YOUR LOCAL DISTRIBUTORS OF
Quality Dairy Products
Farmers Creamery Company, Inc.
FREDERICKSBURG, VA.

Ingleside Resort Hotel & Motel, Inc.
"Where the fairways meet the mountains"
ON U. S. 11, 3 MILES NORTH OF
STAUNTON, VIRGINIA
Dial TUxedo 6-6223
HOWARD DAVIS, *Gen'l Mgr.* BLAIR C. COINER, *President*
Golf, Tennis, Swimming, Practice Putting, Driving Greens, Shuffleboard, Horseback Riding, Skeet and Trap Fields, Fishing Lake, Children's Swimming Pool, Playground, Night Driving Range, Dancing in the Club Room or "Under the Stars" on the Tiled Roof. Superb Food.

OVER A CENTURY OF SERVICE
J. T. MORRISS & SON, INC.
Funeral Directors
Adams and Wythe Sts.
REgent 3-8511
PETERSBURG, VA.
W. Broadway & 9th Ave.
GLenview 8-8516
HOPEWELL, VA.

Roanoke, Va.

DISTRIBUTORS OF

● FUEL OIL FOR HOME AND INDUSTRY

Day and Night Delivery

DIAL DIAMOND 5-8866

● 2677 ROANOKE AVE. S. W. ROANOKE, VA.

Product of
RAINBO BREAD CO. ROANOKE, VIRGINIA

SALE R. R. QUICK, Owner
REAL ESTATE AND INSURANCE
SALES — RENTALS — LOANS
DI 3-8075
Quick, Realtors
132 West Campbell Ave., Roanoke, Va.

Roanoke Ready-Mix Concrete Corp.

Buy Concrete the Clean Way

NO FUSS — NO MUSS — IT COSTS NO MORE

S. Jefferson St. ROANOKE, VA. Phone DI 4-6617

PHYLLIS WITTEN

The marriage of Phyllis Witten, daughter of Mr. and Mrs. Jules Witten, of Gastonia, N. C., to David Scharff, son of Mrs. Ruth E. Scharff, of Savannah, Ga., is scheduled for September 2nd.

Hickory, N. C.

PHIL DATNOF, Correspondent

Mrs. Selma Goldstein has returned home following a months sojourn of visiting friends and relatives in West Virginia, Ohio and Indianapolis.

Lizabeth Zerdan, daughter of the Marvin Zerden's attended camp at Camp Betty Hastings in Winston-Salem for a two week period.

Barry Jacobson of N.Y.C., brother of Mrs. Paul Lavitt, is attending summer school at Lenoir Rhyne College.

Miss Sara Cohen, a rising senior at the University of Miami, is spending the summer at her home here with her mother, Mrs. Harry Cohen.

Also home from attending N. Y. U., is Henry Harrison, son of Mr. and Mrs. A. L. Harrison.

Your reporter, as Pres. of the N. C. B'nai B'rith Association, and wife, accompanied by their two sons, Glenn and Lawrence, attended the 85th District Convention of B'nai B'rith Lodges, recently held at the Americana Hotel in Miami Beach. Following the convention, a tour of central and northern Florida, was taken with stops made at Cypress Gardens, Silver Springs, Marineland, and St. Augustine.

Please Turn To Page 20

Asheville, N. C.

MRS. GUSTAV LICHTENFELS and MRS. ELIZABETH FATER, Correspondents

Rabbi and Mrs. Sidney Unger left on June 16th for a tour of Europe and Israel. They will return August 8th. On May 30th they were guests of Mr. & Mrs. Joseph Dave in Cincinnati, Ohio, where they took part in the dedication of the new buildings of the Hebrew Union College.

Rabbi Alexander Gelberman who has been a patient at Western Carolina Sanitorium for the past year is being welcomed back to his pulpit by his congregation at Beth Israel Synagogue.

Asheville Orthopedic Hospital received a visit by the United Fund Budget Panel as part of the Funds Annual policy of visiting and conferring with its different member agencies. Mr. Earl Shrier is Chairman of the Budget Committee and Mrs. Joseph Lichtenfels is a Panel Member.

Three young High School Students, members of Congregation Beth-Ha-Tephila are giving their time this summer to volunteer work at the Orthopedic Hospital. They are Miss Carol G. Shapiro, Jean Lipinsky and Larry Brody.

Buncombe County Asso. for retarded children turned over operations of Day Care Center for severly retarded to a newly appointed board of directors. The Center is located in the Old Queen Carson School which has been remodeled. There are seven children now being cared for. Mrs. Rudolph Gumpert is Vice President of this association.

The Cheerio Club met on Thursday, June 22nd at the home of Mrs. Elsa Moser with Mrs. Jacob Sultan presiding. This Club sends greet-

Your Best Clothes Deserve The Best Cleaning ● ★ ★ ★ ★ ★ ★ ★ ★

Carter AND Jones
DRY CLEANING and DYEING
502 11TH ST. N.W. ROANOKE, VIRGINIA

AND • • • FOR THE BEST CLEANING
DIAL DI 3-2465

DI 4-9015 27 Franklin Rd.

Roanoke's First Member
Wertz Optical Co.
Prescription Opticians
F. E. WERTZ, *Optician*
ROANOKE, VIRGINIA

ings to those in hospitals and ill persons at home. Also sends Matzos to Israel, medicines to the Jewish Hospitals and packages to Care. Refreshments were served followed by card games.

David Gumpert was elected president of th Asheville Chapter of AZA B'nai B'rith at a meeting in Jewish Community Center on Charlotte Street.

Please Turn To Page 20

Newport News, Va.

MRS. MARTHA B. SHAPIRO, Correspondent

Newly-elected officers of the Newport News, Va. Jewish Community Center Grand Club at installation ceremonies. Left to right: Kenneth Arch, president; Mrs. Rose Garfinkle, first vice-president; Mrs. Belle Ruben, second vice-president; Samuel Mirmelstein, third vice-president; Mrs. Harry Marks, treasurer, and Franklin O. Blechman, chairman of the Center Board.

The first function for the new officers of the Grand Club was the annual picnic with Mr. Kenneth Arch, President, as host. Golden Agers from Richmond, Norfolk, and Portsmouth were guests of the local group and a special program of entertainment and swimming events were arranged by Mrs. Harry Marks, chairman, and members of her committee. They are Mesdames Mary Ellenson, Rose Garfinkle, Bertha Gordon, and Eugene Grunwald. Members of the executive committee are: Mrs. Rae Astor, Mr. Louis Becker, Mrs. Mary Ellenson, Mrs. Bertha Gordon, Mrs. Eugene Grunwald, Mrs. I. Levinson, Mrs. Joseph Wilks.

Six weeks of a happy day camp are drawing to a close. The J.C.C. Day Camp Kadima campers invite their parents, relatives, and friends to their finale, at which time they will present a one-act play entitled, "The Stolen Prince," a Chinese Fantasy. Sidney Sagman, a member of the board of directors of the local Little Theatre Group, is directing the play and the co-producers are Kathie Berlin and Anne Andrews. Members of the cast are: Mark Epstein, Dee Dee Mirmelstein, Pam Berlin, Steve Smith, Judy Hendin, Jeffrey Newman, Harvey Anker, Richard Hendin, Steve Levin, Kenney Farino, and other campers will participate in the chorus and band. Mr. Sagman predicted that this promises to be as professional as any community theatre effort.

Registrations are being accepted at the Jewish Community Center for Nursery School and Kindergarten. Mrs. Arthur Lieverman and Mrs. Charles Olshansky are teachers in charge.

Heartiest congratulations to Stevie Smith, son of Mr. and Mrs. Joseph Smith on the occasion of his Bar Mitzvah.

MEDLIN'S MEMORIALS
3800 King St.
Portsmouth, Va.
Phone EX 3-2621
* Monuments
* Cemetery Lettering
* Garden Furniture
* Craftsmanship

Norfolk, Portsmouth, and Newport News, Va.

"The Place to Save"
"The Place to Borrow"
NORFOLK FEDERAL
Savings & Loan Association
239 Main St. NORFOLK 10, VIRGINIA
Wards Corner NORFOLK, VIRGINIA
600 Court St. PORTSMOUTH, VIRGINIA
105 Janaf Shopping Center NORFOLK, VIRGINIA

H. D. OLIVER
Established 1875

FUNERAL DIRECTOR
Dial Norfolk MA 2-7353
COLONIAL AND SHIRLEY AVENUES

WE CORDIALLY SOLICIT YOUR PATRONAGE • • •
• • • COMPLETE BANKING SERVICE SINCE 1891
Citizens Marine Jefferson Bank
NEWPORT NEWS, VIRGINIA
Member of the Federal Deposit Insurance Corporation
Newmarket Branch Warinica Shopping Center

BRENNAN
Funeral Home
Directors and Embalmers
EXport 7-3851
711 Washington St.
PORTSMOUTH, VA.

MICK
• OR •
MACK
STORES
Are the Fine Food Stores in Roanoke

Newport News - Hampton - Virginia Beach, Va.

THE FIRST NATIONAL BANK
NEWPORT NEWS, VA.

Serving Historic Virginia Peninsula
For Over 60 Years

- Main Office—2715 Washington Ave.
- Hilton Branch—Warwick Blvd.
- Fort Eustes Facility—Fort Eustis
- Kecoughtan Branch—Kecoughtan Rd. and Pear Avenue
- Deer Park Branch—J. Clyde Morris at Jeff Avenue

Fruits
Vegetables
Delicatessen
Bakery
Fresh Meats

7500 Virginia Ave
1115 Jefferson Ave
Warwick

If it's good to eat—we have it.
MOST COMPLETE LINE ON PENINSULA
FLORIDA ORANGE Store
3208 WASHINGTON AVE.

The EDWARDS Co. Inc.
COAL -:- FUEL OIL
PRINTED METER DELIVERIES
PHONE CH 4-8484 NEWPORT NEWS, VA

Dy-Dee Wash

424 CATALPHA AVE.
HAMPTON, VA.
CHestnut 4-2041

NORFOLK DIAL
MADISON 5-0243

As a member of the National Institute of Diaper Service, our diapers are under "National Laboratory Control" — periodically checked by chemists — bacteriologists — to maintain 100 per cent safety.
Only this diaper service . . . no other . . . brings you Baby Talk.

Roanoke's
Leading
Funeral Director
Economical-
Dependable

JOHN M.
OAKEY INC.
Funeral Service
PHONE Diamond 3-4451

SNOW-WHITE
Beautitone
Dry Cleaners — Launderers

- Virginia Beach
  GA 8-5851
- Norfolk, Va.
  JU 8-6796
- Bayside, Va.
  Branch Office

Hickory, N. C.

Concluded From Page 18

The Sam Levitt's, journeyed once more to their Florida home, to spend a few extra weeks.

As part of the Adult Jewish Education program, held monthly at the Hickory Jewish Center, a delightful program was given us by Hazzan Shapiro from Temple Israel of Charlotte.

The program was centered on a talk of Cantorial Music and the origin of Cantors. Following the lecture, lovely refreshments were served by the ladies of the Center.

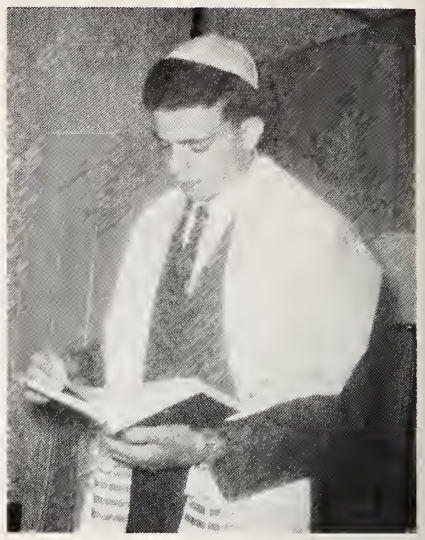

RONNIE BERNDT

The week-end of June 2nd and 3rd, was the occasion for the celebration of the Bar Mitzvah of Ronnie Berndt, son of Mr. and Mrs. K. H. Berndt, which was held at the Hickory Jewish Center. On Friday evening, Ronnie conducted and led the congregation in the complete Friday evening service. A lovely Oneg Shabbat was given by the parents of the Bar Mitzvah boy. On Saturday morning, Ronnie chanted his Haphtorah par excellance. Following the service on Saturday morning, a lovely luncheon was served to all in attendance. A special thanks was given to Phil Datnoff, who taught and prepared Ronnie for his Bar Mitzvah. Among the out of town visitors were his grandparents, Mr. S. Loeb, Mr. & Mrs. A. Berndt of New York City, and other aunts and uncles from New York. Also in attendance were friends from Asheville, Lincolnton, Valdese and Hickory.

Asheville, N. C.

Concluded From Page 18

Other officers are Zachary Winston, vice president; Melvyn Feldman, secretary; Mark Gordon, treasurer; Lawrence Greenberg, reporter and publicity chairman; Jimmy Rosenstock, assistant reporter; Robert Winner and Herbert Parmet, sergeant-at-arms; Ricky Freidlander, assistant sergeant-at-arms; Larry Kodack, pledgemaster; and Bruce Rubin, chaplain.

Barbara Feldman, daughter of Dr. and Mrs. Leon H. Feldman

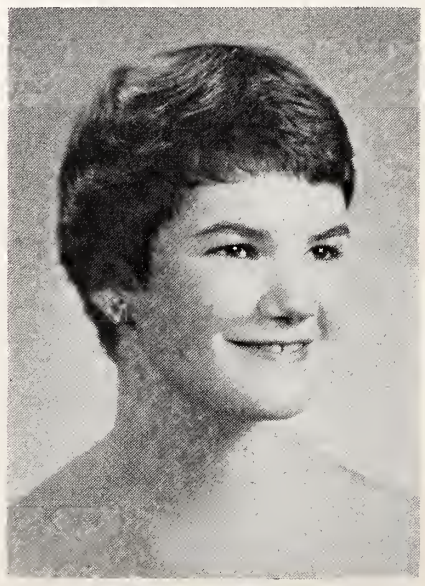

BARBARA FELDMAN

became engaged to Donald Frederick Backer, son of Mr. and Mrs. Sidney Backer of Macon, Georgia.

Miss Feldman is a Junior at Emory University; Mr. Backer is a graduate of Georgia Institute of Technology where he was a member of Tau Epsilon Phi fraternity, and received his Batchelor of Electrical Engineering degree this past year. He is employed at the Lockheed Missile and Space Company in Charlestown, S. C.

The wedding is planned for October first, at Temple Beth Ha Tephila, in Asheville.

Richard P. Doctor, son of Mr. and Mrs. Milton Doctor, was commissioned an Ensign in the U. S. Navy upon graduation from the University of Louisville, Louisville, KY. He also received his B. S. degree in civil engineering.

BUY THAT ISRAEL BOND NOW!

Church Furniture
FOLDING TABLES
Sizes and heights to meet every requirement. Wood, Masonite or Plastic Tops. Free Catalog.
FLOWERS SCHOOL EQUIPMENT CO., Inc.
327 W. Main, Richmond, Va

Charleston, N. C.

Richard Bennett Levenson, son of Dr. and Mrs. Robert A. Levenson, of Vineland, N. J. was Bar Mitzvahed on June 24, Saturday morning at Beth Israel Synagogue. Richard is an eighth grade pupil at Memorial Junior High School.

Dr. Martin I. Douglas officiated and Cantor Aaron Flier assisted.

A luncheon was given at the Buena Vista Country Club.

Richard is the grandson of Mrs. Louis Jacobs of Charleston, S. C. and of Mr. and Mrs. A. D. Levenson of South Orange, N. J.

The wedding of Miss Elaine Judith Shulman and Mr. Paul Martin Hirsch was solemnized May 28 Synagogue. Rabbi E. A. Levi officiated at the ceremony.

Mrs. Hirsch is a daughter of Mr. and Mrs. Nathan Shulman of 6 Nicholson St. Mr. Hirsch is a son of the late Mr. and Mrs. Max Hirsch of New York City.

Moses M. Prystowsky, well known Charleston merchant, died at 62.

Survivors include two sons, Arnold Prystowsky of Charleston and Dr. Harry Prystowsky of Gainesville, Fla.; two daughters, Mrs. Leon Robbins of Gainesville, and Mrs. Albert Berger of Atlanta; two sisters, Mrs. Sam Solomon and Mrs. Louis Rabinowitz of Charleston and two brothers, Sam Prystowsky and Jacob Prystowsky, also of Charleston.

RICHARD B. LEVENSON

Conway-Myrtle Beach

MRS. MARIE SABEL, Correspondent

Mr. and Mrs. Isadore Stein, of Florence and Myrtle Beach, have as house guests their niece and nephew, Mr. and Mrs. Herbert Romm, and their two children, of Philadelphia, Pa. Brenda Stein, of New York City, will arrive on August 5th, to spend three weeks with her parents at Myrtle Beach.

Constance A. Solomon of the University of Georgia, is spending the summer with her parents, Mr. and Mrs. Ezel Solomon, of Conway and Myrtle Beach.

Mr. and Mrs. Harry Satisky and two sons, of Fayetteville, N. C. are visiting with the Al Solomons in Myrtle Beach.

Mr. and Mrs. Max Banner have returned from Miami Beach where they visited their daughters Mrs. Melvin Jordan and Harriet Banner. They have as their guest Hilda Weinstein of Savannah Ga.

Mr. and Mrs. Bernard Solomon of Charleston are visiting Mr. and Mrs. Moses Baum at Myrtle Beach.

Mrs. Jean Kahn of Conway and Myrtle Beach, is visiting in Charleston, S. C.

If you enjoy reading the TIMES-OUTLOOK ask a friend to subscribe

Carolina Hardware
OF SUMTER, S. C.
Boats - Trailers - Gifts
Sporting Goods - Paints
Johnson Motors
Dial SP 3-8306—3-9309
108 E. Liberty Street
P. O. Box 966

Buy One Get One
FREE
OF EXTRA COST
3701 N. Main Street — West Cola
952 Harden Street — 516 - 12th Street
COLUMBIA, SOUTH CAROLINA (2)
MARY CARTER PAINT CO.
MORE THAN 500 STORES COAST TO COAST

Charleston - Columbia, S. C.

CRAVEN SHEET METAL WORKS
Roofing Sheet Metal Work
Heating — Air Conditioning & Refrigeration
Stark Industrial Park — Phone SH 4-3214
CHARLESTON, SOUTH CAROLINA

ATLANTIC PEST CONTROL, INC.
Oldest and Largest Home-owned Exterminators in Charleston, S. C.
2124 Spruill Avenue — Dial SH 4-3489

BRAILSFORD'S METAL WORKS
GM DELCO HEATING COOLING Product of General Motors
HEATING AND AIR-CONDITIONING
SHEET METAL — ORNAMENTAL IRON
Remount Road — CHARLESTON, S. C. — Dial SH 4-1819

CLAUDE RHODES, *President*
SLOANE - RHODES PRINTING CO.
COMMERCIAL PRINTING—ENGRAVING—OFFICE FORMS
INSURANCE FORMS—WEDDING INVITATIONS
ADVERTISING PROGRAMS—PUBLICATION PRINTING
815 Harden St. — COLUMBIA, S. C. — Dial AL 6-0704

LONG SHEET METAL WORKS
Roofing and Sheet Metal Contractors
940 Holland — CAYCE, S. C. — Dial AL 4-3965

CAROLINA CERAMICS, INC.
BRICK — FLUE LINING
Dial SU 7-7432 — Camden Highway — Columbia, S. C.

DuPUIS
Pure Oil Station
474 East Bay St. — RA 2-9224
CHARLESTON, S. C.

DREHER
Packing Co., Inc.
MEAT PACKERS
COLUMBIA, S. C.

JAMES CONNER
& CO., Inc.
Investment Bankers
30 Broad — Dial RA 2-8361
CHARLESTON, S. C.

Edw. F. Spivey
Appliance Service Co.
"We Repair" Electric Appliances
Dial SH 4-0577 — Dorchester Dr.
CHARLESTON, S. C.

Berry's
"On Main"
1608 Main Street
B. Berry's Dept. Store
1416 Assembly Street
COLUMBIA, S. C.

NORTH CAROLINA
BRICK *Capital of the Nation*

Holly Hill
GIFTS and ACCESSORIES

Dial 274-9895
2130 Lawndale Drive
Greensboro, N. C.

50 Percent Off
New Picture Tubes

PIC-TRON

For Home Expert Radio or TV Repair Service

DIAL 275-8346
10:00 a. m. to 10:00 p. m.

PHOTOFACT-EQUIPPED ELECTRONIC TECHNICIAN WE UNDERSTAND YOUR SET BEST

CHUCK HIGHFILL, Owner

Star Electronics

3204 Summit Ave.
GREENSBORO, N. C.

Weldon-Roanoke Rapids, N. C.

(Concluded from Page 10)

Birdie Satisky and Mr. Philip Satisky of Fayetteville; Mr. and Mrs. Allen Bloom. Mr. and Mrs. Roland Specter, Mr. and Mrs. Irvin Dorsk of Petersburg.

Mr. and Mrs. Morton Farber and children, Henry Wayne and Maralyn, vacationed at Miami Beach. During their stay they visited with Mr. and Mrs. William Farber (Aunt Celia and Uncle Will) and daughter, Selma.

Mr. and Mrs. Robert Liverman and children, Betty Michael and Nancy ,attended the Hankin-Holtzman wedding in Willow Grove, Pa. and visited Mr. and Mrs. Bernard Bernstein of Springfield, Mass.

Mr. and Mrs. Eugene Bloom and children, Dianne and Steve, Patricia Novey and Mr. and Mrs. Jake Davis have recently returned from California.

Miss Nancy Linewand has returned home from Duke Hospital after undergoing surgery.

Mr. and Mrs. Harry Freid have moved into their new home. They have as their guests Mr. H. Goldblatt, Mrs. Mac Bloom of Marion, Ala. and Miss Millie Goldblatt of Washington.

Salisbury, N. C.

Mrs. S. W. Guyes, Correspondent

At the aunual meeting of the congregation of Temple Israel in June, new officers for the coming year were elected as follows: Pres. S W. Guyes; Vice Pres. Ben Shapiro; Secretary, Leon Stein; Treasurer, Eric Goodman and Corresponding Sec'y, Lillian Guyes. Trustees are: Phil Levenson, Max Nurick, Sylvia Feit, Joe Kottler, Dr. Solomon Singer and J. L. Goldman.

Advertising Index

	PAGE
W. R. Bonsal Co. Inc.	back cover
Brick and Tile Service	8 & 22
Carolina Hardware	21
Colonial American National Bank	Inside back cover
First National Exchange Bank	Inside back cover
First National Trust & Savings Bank	Inside front cover
Foremost Dairies	Inside front cover
Garst Bros. Dairy	16
Gill's Coffee	Inside front cover
Holly Hill Gifts & Accessories	22
Kingan Division	Inside front cover
Kline Iron & Steel Co.	Back cover
Matkins Auto Seat Cover	22
McKee Funeral Home	16
Pepsi Cola Bottling Co. of Virginia	Inside back cover
Piedmont Air Lines	Back cover
Public Service Company of North Carolina	Inside back cover
Sealtest Foods	Back cover
Star Electronics	22

	PAGE
VIRGINIA	
Danville	77
Fredericksburg	17
Hampton	20
Harrisonburg	17
Lynchburg	16
Martinsville	17
Newport News	19-20
Norfolk	19
Petersburg	17
Portsmouth	19
Richmond	12-15
Roanoke	18
Staunton	17
Virginia Beach	20
SOUTH CAROLINA	
Charleston	21
Columbia	21

Sojourning in Salisbury recently were: The David Lerner family from Miami, Fla., who visited the Mort Lerners for a brief stay; Gene Wolfe and daughter Beverly from Raleigh, who visited the Ben Shapiros; Mrs. Essie Kramisch of New York City, who was the guest of Sylvia Feit for a week; and Mrs. Erica Becker of Marion, Va., who visited the Ernst Blumbergs for two weeks .

We are happy to announce the addition to our community of Mr. and Mrs. Irving Weisler and their three children from Greensboro, N. C., Mrs. Weisler is the former Rita Bernstein, daughter of the Dave Bernsteins of Greensboro. And also Mr. & Mrs. Cy Hartnig and their three children from West Point, Ga. Our welcome mat is assurdly out for these folks and we all hope that they will be prosperous and happy in our mdist.

Dot and Ben Kahn drove to Miami Beach to attend an Elks Convention, and they took with them the two youngest Goldman boys, Joe and Lee, to visit with their grandparents, the Louis Sokols who are now making their home there.

Jett Shapiro and son Jerry drove to Mobile, Ala, for a few days to visit Jett's cousin Sidney Simon, who had been operated on. Mr. Simon's friends will be happy to know that he is recovering very nicely.

Bertha Stein and daughter Diane spent a week in New York city with Bertha's family.

Leon Zimmerman was awarded a certificate for completing the Top-Management Seminar at New York University. The seminar, attended by 15 executives, was sponsored by N.Y.U. and the National Retail Merchants Association.

Burlington, N. C.

Isidore Goldman, 57, died at Duke University Hospital on July 11th. He had been a resident of Burlington for 35 years.

He was a Mason, a Shriner and an Elk, was a member of Temple Emanuel Synagogue and the Sidney J. Stern Lodge, B'nai B'rith in Greensboro.

Surviving are his wife, the former Lena Gordon; his mother. Mrs. Max Goldman of Washington; two daughters, Mrs. Stanley A. Greenbaum of Richmond, Va., and Miss Betsy Goldman of Boston, Mass.; a son, Erwin Goldman of Greensboro; two brothers, Raymond Goldman of New Bern and Harry Goldman of Chicago; also three sisters, Mrs. George Fisher of Springfield, Va., Mrs. Nathan Baum of Baltimore and Mrs. Walter Lapin of Baltimore.

Howard White, writing in the Times-News said in part of Mr. Goldman.

"He possessed a tremendous gift of knowing so well how to be a friend to his friends. He was a businessman, yes, and he knew that to build his business into the future he dreamed would come there had to be hard work. Therefore, he was never off his guard as a good merchant.

When he came to Burlington, he recognized opportunity in business, and he made the best of that opportunity in building one of our most reputable stores to its placce in our downtown area today. His death removes from us not only a strong personality but one whom we feel did his best, as he recognized it, to always be a good citizen."

MATKINS SEAT COVER CENTER
COMPLETE AUTO UPHOLSTERY — AUTO TOPS
Dial BR 4-7489 GREENSBORO, N. C. 234 E. Gaston St.

GILBERT OPTICAL CO.
HEARING GLASSES
by Acousticon
MICROPHONE
TRANSFORMER
VOLUME CONTROL
RECEIVER
BATTERY
TRANSISTOR

We can fit Hearing Aid with glasses for as low as $125.00. Every instrument guaranteed.

104 W. Washington St. Phone 882-6924
HIGH POINT, NORTH CAROLINA

PUBLIC SERVICE COMPANY
of NORTH CAROLINA, *Inc.*

NATURAL GAS
from Asheville to Raleigh

"Naturally"

IT'S
GAS
FOR

RESIDENTIAL
COMMERCIAL
INDUSTRIAL USES

EVERY *banking service for*

EVERY *family and business, at*

EVERY *office of*

THE
First National Exchange
BANK OF ROANOKE

Main Office: Jefferson and Campbell
1323 Grandin Road, S.W. 4202 Melrose Avenue, N.W.
301 McClanahan Street, S.W. 3625 Williamson Road, N.W.
Member Federal Deposit Insurance Corporation

The *Light*
refreshment
for modern living

Pepsi
refreshes without filling

Pepsi-Cola Bottlers of Virginia

THE COLONIAL-AMERICAN
NATIONAL BANK OF ROANOKE
BANK

We welcome the opportunity to serve you . . . . whatever your banking needs.

THE ***Colonial-American***
NATIONAL BANK OF ROANOKE
MAIN OFFICE: Jefferson St. at Campbell Avenue
3 Convenient Neighborhood Branches
● FRANKLIN ROAD BRANCH
Franklin Road at Brandon Avenue
● NORTHWEST BRANCH
Melrose Avenue at 23rd Street
● WILLIAMSON ROAD BRANCH
Williamson Road at Huntington Blvd.
ROANOKE, VIRGINIA
Member Federal Reserve System
Member Federal Deposit Insurance Corporation

AT HOME OR BUSINESS

SAKRETE

MAKES LIGHT OF CONCRETE JOBS

Anyone can easily

Build or Repair . . . .

WALKS
DRIVES
PATIOS
PLANTERS
POOLS
GRILLS, ETC.

DURABLE - ECONOMICAL

FREE! 32 page booklet - shows you how SAKRETE concrete mixes turn concrete jobs into fun.
See your local SAKRETE Dealer TODAY.

W. R. BONSAL CO., INC.
LILESVILLE, N. C.

for more traveling pleasure

FLY PIEDMONT AIRLINES

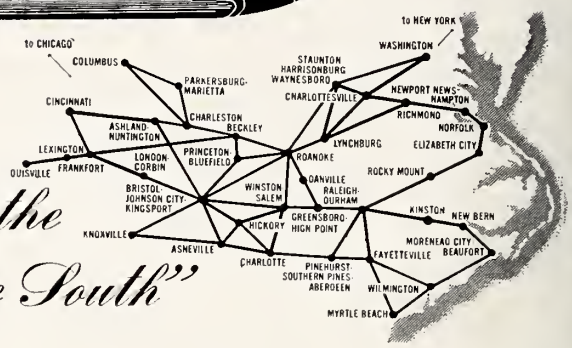

"Serving the Top of the South"

PIEDMONT

SERVES YOU BETTER

FOR RESERVATIONS, CALL PIEDMONT AIRLINES OR YOUR TRAVEL AGENT

Sealtest Quality makes the difference

...A delicious difference you can taste!

Sealtest Foods - Southern Division

VIRGINIA

COLLINSVILLE
DANVILLE
NEWPORT NEWS
NORFOLK
PETERSBURG
RICHMOND
ROANOKE
HARRISONBURG

NORTH CAROLINA

ALBEMARLE
ASHEVILLE
BREVARD
BRYSON CITY
CHARLOTTE
DURHAM
ELIZABETH CITY
FAYETTEVILLE
GREENSBORO
JACKSONVILLE
MOOREHEAD CITY
RALEIGH
ROCKY MOUNT
SALISBURY
WHITEVILLE
WILMINGTON
WILSON
WINSTON-SALEM

Serving the Southeast for 36 Years

STRUCTURAL STEEL

DESIGNERS • FABRICATORS • ERECTORS

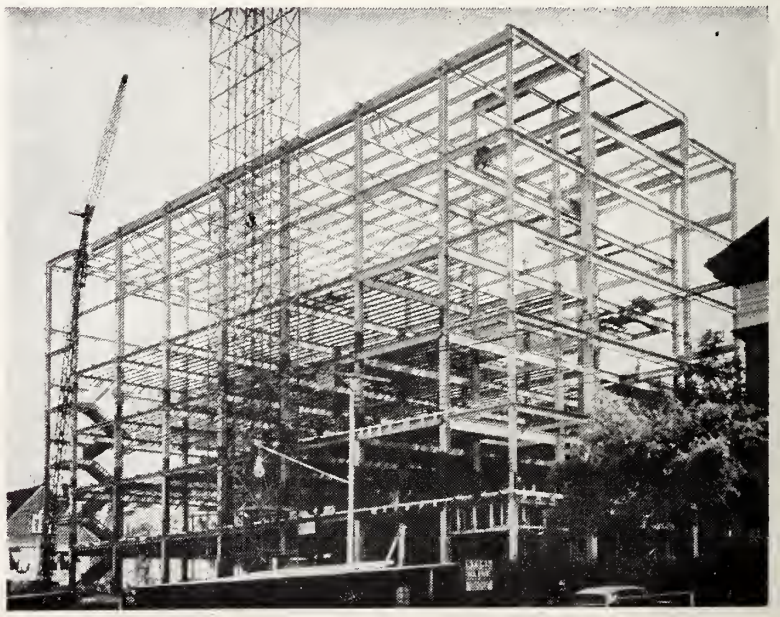

KLINE IRON & STEEL CO.

Plain and Fabricated Structural Steel and Metal Products for Buildings

1225-35 Huger Street Columbia, S. C. Dial AL 4-0301

The Library
University of N. C.
Chapel Hill, N. C.