

287.6
M569sl
v. 93



**JOURNAL
and
YEAR BOOK**

**The Sixth Session of the
SOUTHERN ILLINOIS
CONFERENCE
of
The Methodist Church**

**EAST ST. LOUIS, ILLINOIS
1944**



LIBRARY OF THE
OCT 5 1950

UNIVERSITY OF ILLINOIS

You Can Save Money

for YOUR CHURCH by insuring
with the National Mutual Church
Insurance Company

THOUSANDS OF CHURCHES
HAVE - - why not yours?



Fire - Lightning - Windstorm - Hail
Insurance



Insurance Written ---- over \$700,000,000
Losses Paid ----- over \$4,425,000



We insure churches, parsonages, school buildings,
homes, home furnishings, personal effects and automo-
biles. Same privileges to church members.

For nearly half a century churches have been saving
money by insuring with this company because of lower
cost and convenient terms of premium payment.

**NATIONAL MUTUAL CHURCH
INSURANCE COMPANY**

11 South LaSalle Street

CHICAGO 3, ILLINOIS

McKENDREE COLLEGE

LEBANON, ILLINOIS

Founded 1828

THE COLLEGE OF THE SOUTHERN ILLINOIS ANNUAL CONFERENCE

- A COLLEGE OF LIBERAL ARTS
- A CHRISTIAN COLLEGE
- NON TAX SUPPORTED
- SUPPORTED BY THE GIFTS OF FRIENDS

Courses lead to:

The B. S. and A. B. Degrees
State High School Certificates
State Elementary Certificates
Admission to Graduate and Professional Schools

COURSES

Biology	Greek	Education
Chemistry	Speech	Psychology
Physics	Dramatics	Religion
Mathematics	Literature	Philosophy
French	Economics	Physical Education
German	Music (Piano, Organ,	Coaching
Spanish	Theory, Voice)	Political Science
English	History	Sociology
Latin	Commerce	Journalism

FACULTY

CLARK R. YOST, L. L. D., President
 CHARLES J. STOWELL, Ph. D., Dean, Mathematics, Economics
 EDWIN P. BAKER, A. M., LL. D., German
 WILLIAM C. WALTON, A. M., Ph. D., Treasurer, Bible, Religion
 OLIVER H. KLEINSCHMIDT, A. A. G. O., Piano, Organ, Theory
 NELL G. OPPITZ, A. M., Social Science, Latin
 ELIZA J. DONALDSON, A. M., Comptroller, Commerce
 REINHOLD B. HOHN, A. M., Registrar, Education, Psychology
 DOROTHY I. WEST, Ph. D. English
 LEON H. CHURCH, A. B., Physical Education
 HELMUT C. GUTEKUNST, M. S., Chemistry, Physics
 GRACE R. WELCH, M. Sc., Dramatics
 HELMER P. K. AGERSBORG, Ph. D., Biology
 BERTHA W. GUTEKUNST, A. B., French, Spanish
 EULA R. SMITH, A. M., Vocal Music
 FREDERICK C. STELZRIEDE, A. B., B. D., Speech
 BEATRICE A. GOODWIN, A. B., Librarian, Dean of Women

Alton Memorial Hospital

ALTON, ILLINOIS

Owned by
THE SOUTHERN ILLINOIS CONFERENCE
OF
THE METHODIST CHURCH



EXECUTIVE COMMITTEE

F. M. HEDGER President
JESSE L. SIMPSON First Vice-President
EBEN ROGERS, Sr. Second Vice-President
C. A. CALDWELL Treasurer-Emeritus
JOHN A. RYRIE Treasurer
C. HEPPNER Secretary
JOSEPH C. ALDOUS Chairman, Finance Committee
PAUL H. BUXTON Chairman, Staff Committee
REV. H. C. BROWN, MISS EUNICE SMITH,
DR. W. M. BROWN

F. JANE GRAVES, R. N., Superintendent



BISHOP J. RALPH MAGEE



FIRST METHODIST CHURCH

E. ST. LOUIS, ILLINOIS

OUR DISTRICT SUPERINTENDENTS

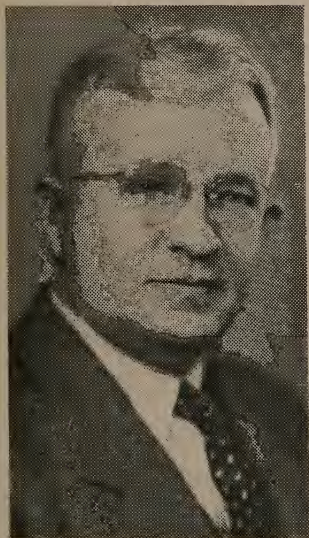

ROY N. KEAN, Centralia District



NEWTON C. HENDERSON, Olney District

WALTER M. BROWN
East St. Louis District
on next page

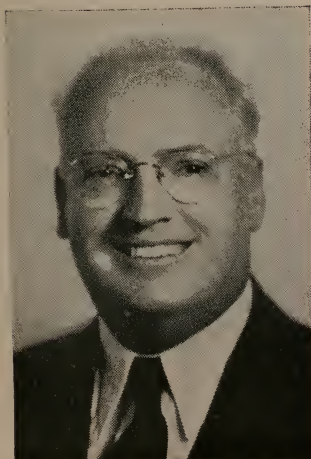

GEORGE E. WHITTEN, Carbondale Dist.



PAUL B. BROWN, Harrisburg District

1944 Conference
Pastor-Host



FRANK HARRIS



WALTER M. BROWN
District Superintendent
East St. Louis District



IN GRATEFUL APPRECIATION

The Southern Illinois Conference desires to express grateful appreciation for the valued assistance of the following churches, their Pastors and Committees and Choirs: St. Paul's; Signal Hill; State Street; Bond Avenue; Neighborhood House; Alta Sita, and all others in neighboring communities who so generously assisted the First Methodist Church in making our stay in E. St. Louis comfortable and profitable.



JOURNAL AND YEAR BOOK
OF THE
NINETY-THIRD SESSION
OF THE
SOUTHERN ILLINOIS CONFERENCE
OF
THE METHODIST CHURCH
being the
SIXTH SESSION
since Unification

held at
E. ST. LOUIS, ILLINOIS
SEPTEMBER 20-24, 1944

OFFICIAL RECORDS

Published by
The Commission on Publishing and Ministerial Training
of the
Southern Illinois Conference

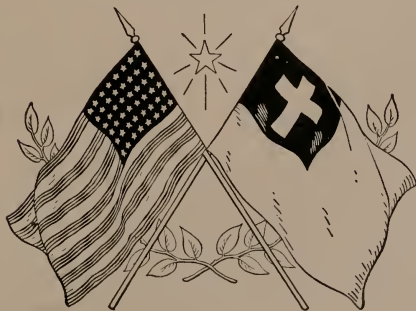

HISTORICAL STATEMENT

Organized Methodism in Illinois began in 1803 (a) (b) when Benjamin Young was sent as a Circuit preacher to this great territory. On visiting the settlements along the Mississippi river he found two classes already formed by local preachers. In 1806 the Illinois Circuit reported 110 members, and in 1811 an Illinois District was formed with five Circuits. In 1824 the Illinois Conference was organized, covering the entire state, the first session of the Conference being held the same year in St. Clair County. At this Conference Bishop Robert R. Roberts presided, and John Scripps was the Secretary. The growth of Methodism in Illinois necessitated a dividing of the state, and in 1852 the Southern Illinois Conference was formed. The first session of the Conference was held at Belleville, St. Clair County, with Bishop E. R. Ames, presiding, and J. Leaton, Secretary. This Conference was destined to hold eighty-eight sessions in separate relation before becoming merged with the Illinois Conference of the Methodist Episcopal Church, South; and the Illinois Annual Conference of the Methodist Protestant Church, at Edwardsville, Illinois, September 19, 1939, under the presidency of Bishop Ernest Lynn Waldorf, with Roy N. Kean, Secretary.

In the Court House in Lacon, Illinois, February 11, 1864, (c) the Illinois Christian Union was duly organized. Rev. Ira Morris was elected president and Thomas Alexander was chosen Secretary. Thus a new organization was born in Illinois, out of which was to grow, in part, the Illinois Conference of the Methodist Episcopal Church, South. In the same year, the 22nd day of June, at Salem, Illinois, the Evangelical Church in Illinois was organized. Rev. Thomas Middleton was the president and T. D. Deeds, Secretary. Thus a second organization in Illinois was born which was later to contribute to the strength of the Illinois Conference of the Methodist Episcopal Church, South. These two organizations met in joint session at Xenia, Illinois, September 21, 1865, and from that session a new church organization was born, taking the name of the Christian Union Church in Illinois.

Early in the year 1867, the separate churches of the newly formed organization voted on the proposal to become a part of the Methodist Episcopal Church, South. So nearly unanimous was the vote in support of the proposal that a meeting of the churches was called in Clinton, Illinois, June 17, 1867, for the further consideration of the proposal. At that meeting it was decided that the Christian Union Church in Illinois should adopt the Doctrines and Discipline of the Methodist Episcopal Church, South, and Bishop D. L. Doggett of that church was notified of their decision.

On October 16, 1867, the group met at Nashville, Illinois, with Bishop D. L. Doggett presiding, and T. D. Deeds, Secretary. At this meeting the former Christian Union Church in Illinois was duly organized as the Illinois Conference of the Methodist Episcopal Church, South. This Conference held seventy-three sessions in separate relation, the last one being at Edwardsville, Illinois, September 19, 1939, with Bishop U. V. W. Darlington presiding, and W. T. Mathis, Secretary. Thus closed a long and honorable history and record for the Glory of God and the extension of the Kingdom.

On August twenty-third, 1939, at the Conference Grounds, near Lewis-town, Illinois, (d) the Illinois Annual Conference of the Methodist Protestant Church met for its ninety-sixth and final session under the presidency of Dr. F. B. Hanna. We quote the following from the message of the president to that Conference: "For ninety-six years, almost a century, we have traveled the Methodist Protestant Highway to come at last to the Super Highway of Methodism. Many have dreamed of such a way and of such a day but ours is the realization. Our fathers faced the problems of a divided church, we face the challenge of a united church; they went out of the old, we come into the new. This session will bring to a close our separate existence. We will find ourselves very shortly in three Conferences instead of one. But we will still be 'Workers together with Him.' We will be seeking the lost, yes, kindly entreating those who have gone astray, our task will be the same."

With the fact of Unification at Kansas City, Mo., in May 1939, a new advance of Methodism in Illinois became a reality, when the three great bodies of Methodists who had walked in separate ways entered upon a new experience in a common fellowship on the "Super Highway of Methodism." At Edwardsville, Illinois, September 20th the same year, the long awaited event happened and three great bodies of earnest Methodists joined hands and hearts for a common advance as the Southern Illinois Conference of The Methodist Church. This historic occasion was under the presidency of Bishop Ernest Lynn Waldorf, and that of Associate President Bishop U. V. W. Darlington, and the able assistance of Dr. F. B. Hanna, with Roy N. Kean, Secretary. Thus the Southern Illinois Conference of the Methodist Episcopal Church, the Illinois Conference of the Methodist Episcopal Church, South, and the Illinois Annual Conference of the Methodist Protestant Church, entered into a new crusade to win souls to Jesus Christ and for the extension of His kingdom.

- (a) Sweet: Methodism in America, page 163.
- (b) Stevens: History of the Methodist Episcopal Church, page 153.
- (c) Organization of the Illinois Conference of M. E. Church, South, page 23.
- (d) Minutes of Ninety-sixth Session of Illinois Annual Conference Methodist Protestant Church, page 25.

TABLE OF CONTENTS

(For complete index see pages 196-199)

	Page
I. Officers of the Conference	13
II. Boards, Commissions, Committees, Councils, Corporations, Related Organizations and Societies	14
III. Conference Program (1944 Session)	24
IV. Journal of Daily Proceedings	27
V. Disciplinary Questions	48
VI. Appointments	56
VII. Reports—	
(a) Boards	60
(b) Commissions	69
(c) Committees	72
(e) District Superintendents Composite Report	73
(f) Reports of Evangelists	80
(g) Treasurers	82
(h) Miscellaneous	91
VIII. Benefactor's Memorials	102
IX. Memoirs	106
X. Roll of the Dead	115
XI. Sessions of the Conferences	123
XII. Miscellaneous:	
(a) Resolutions	127
(b) Constitutions, Where Found	130
(c) Standing Rules of the Conference	130
XIII. Pastoral Record	135
XIV. Statistical Tables	148
XV. Post Office Addresses	191
XVI. Index	196

I.
OFFICERS OF THE CONFERENCE

President

J. Ralph Magee

Secretary

Claude C. Dawdy, St. Elmo, Illinois

Treasurer

Earl W. Barrett, Albion, Illinois

Statistician

Ernest M. Dycus, Metropolis, Illinois

Assistant Conference Secretaries

O. C. Smith, Torrence A. Shafer, Alfred L. Jones, Clifford C. Brown

Treasurer's Staff

Edward L. Hoffman, A. Stanley Beck, Leonard E. Hard, E. C. Michels,
Dale Harmon, Cecil L. Morris, W. L. Cummins, Perry Williams,
Elmer Smith, V. Raymond Richardson, Corda Barrett

Statistician's Staff

E. B. Beaty, Fred C. Mery, John R. Curtis, Herschel Martin, Carl S. Davis,
N. D. Motzer, Oscar O. Maerker, Walter Fagan,
Paul D. Ott, Eugene M. Leckrone

Registered Agent

Southern Illinois Conference Corporation
Claude C. Dawdy, St. Elmo, Illinois

II.

**BOARDS, COMMISSIONS, COMMITTEES, COUNCILS,
CORPORATIONS, RELATED ORGANIZATIONS
AND SOCIETIES**

Note—All Boards, Commissions, Committees, and Councils here published are for the current Quadrennium unless interim changes are necessary.

BOARDS

BOARD OF CONFERENCE CLAIMANTS

Class of 1945—Ministers: M. A. Souers, H. M. Cady. Laymen: L. N. Davenport, Walter Atkins.
 Class of 1946—Ministers: A. R. Ransom, M. B. VanLeer. Laymen: R. V. Jordan, F. W. Cottmeier.
 Class of 1947—Ministers: F. O. Wilson, D. A. Tappmeyer. Laymen: L. C. Campbell, Allen Gill.
 Officers: President, M. A. Souers; Secretary, Albert R. Ransom; Treasurer, F. O. Wilson.

BOARD OF DEACONESS WORK

President: L. A. Magill; Vice President: Mrs. A. A. Hagler;
 Secretary: Mrs. J. W. Webster
 Other Members: D. A. Tappmeyer, O. F. Whitlock.

DISTRICT SUPERINTENDENTS

Carbondale District	George E. Whitten
Centralia District	Roy N. Kean, Secretary
East St. Louis District	W. M. Brown, Chairman
Harrisburg District	Paul B. Brown
Olney District	N. C. Henderson

CONFERENCE BOARD OF EDUCATION MEMBERSHIP AND OFFICERS

President.....	F. W. Pimlott
Vice-President.....	H. M. Cady
Secretary and Treasurer.....	F. W. Schwarzlose
Executive Secretary.....	F. F. Otto, pro tempore
Director of Children's Work.....	Mrs. Homer Herrin
Counselor or Director of Youth.....	Earl C. Phillips
Director of Adult Work.....	Frank E. Harris

(The above compose the Executive Committee)

The District Superintendents: R. J. Weiss, H. G. Hurley, Mrs. Alice Avery, Mrs. Ernie Edwards, Clyde Hindman, J. H. Davis, Paul Sims, Mode Powell, Edward Hoffman, Mrs. A. B. Clodfelter, Max Lee Martin, Lowell Stout, O. F. Whitlock, A. B. Clodfelter, H. R. Bennett, Arthur Knapp, J. L. Buford, and C. F. Kramer.

**MEMBERSHIP ON INTER-CONFERENCE COMMISSION ON
STUDENT WORK**

Rev. F. C. Stelzriede, Lebanon; Rev. M. S. Harvey, Carbondale; Mr. J. R. Collins, Crossville; Mrs. W. E. McCracken, Greenville.

BOARD OF HOSPITALS AND HOMES

Ministers—C. L. Peterson, L. S. McKown, D. A. Tappmeyer.
 Lay Members—N. E. Prince, V. E. Richardson, Mrs. Alice Avery, Mrs. Florence Malone.

BOARD OF LAY ACTIVITIES

Conference Lay Leader: Arthur Knapp, E. St. Louis.

- Carbondale District.....J. H. Davis, Murphysboro, Leader
 Associates: Dewey Brazell, Marrisra.
 Clyde Hindman, Herrin.
 Frank Ledbetter, Carterville.
- Centralia District.....Virgil Duncan, Salem, Leader
 Associates: Roy Jordan, Centralia.
 Earl Harmon, Centralia.
 Dr. R. W. Guyan, Litchfield.
- E. St. Louis District.....A. W. Lang, E. St. Louis, Leader
 Associates: Rex Fisher, E. St. Louis.
 Fred Watson, Alton.
 Fred Reggen, Signal Hill Place, E. St. Louis.
- Harrisburg District.....L. N. Davenport, Harrisburg, Leader
 Associates: L. Z. Meffert, Marion.
 J. R. Collins, Phillipstown.
 Dr. Dudley, Benton.
- Olney District.....C. T. Cramer, Olney, Leader
 Associates: E. F. Boyd, Robinson.
 Charles Stout, Bridgeport.
 Paul Wood, Louisville.

MEMBERS OF THE BOARD OF MANAGERS OF THE OLD FOLKS HOME

Lawrenceville, Illinois

Chairman to be elected by Conference Cameron Harmon, Vice-Chairman
 J. P. Alexander, Secretary G. C. Tipsword, Treasurer

Term Expires 1945

- | | |
|--|---|
| <p>Ministers
 Peterson, C. L.
 Allen, E. O.
 Bush, W. E.
 Connett, O. E.
 Otto, F. F.
 Yost, C. R.
 District Superintendents
 Supt. Old Folks Home</p> | <p>Laymen
 Allison, Mrs. Rena
 Capps, Miss Genevieve
 Knapp, Arthur
 Kottmeier, F. W.
 Tipsword, G. C.
 Parriott, C. H.</p> |
|--|---|

Term Expires 1946

- | | |
|--|--|
| <p>Bennett, W. E.
 Bowles, Mayo
 Dycus, E. M.
 Harmon, Cameron
 Lamp, Cletus L.
 Sweckard, O. A.</p> | <p>Brown, Mrs. Ira
 Lischer, R. F.
 McCormick, J. L.
 Sabine, R. S.
 Alexander, J. P.
 Bailey, Lura
 Kirk, Willard</p> |
|--|--|

Term Expires 1947

- | | |
|---|--|
| <p>Harper, T. E.
 Pimlott, F. W.
 Young, Homer
 Magill, L. A.</p> | <p>Pruitt, Walter
 Nicholson, Frank
 Clippinger, Roy
 Stevenson, Mrs. N. G.
 Smith, W. L.
 Bohannon, F. D.
 Gosnell, Maurice</p> |
|---|--|

ORPHANS' AND CHILDREN'S HOME

Board of Managers for the Conference Year 1944-1945

EXECUTIVE MEMBERS

Roy N. Kean, President; N. E. Prince, Vice President; C. H. Todd, Secretary; Dorothy Courtney, Treasurer; J. Paul Carter, Attorney; Dr. W. G. Parker, Staff Physician; Robert Hall, Sr.; V. E. Richardson; A. A. Hagler; Marlin Rich, Financial Agent.

Ministerial Members:

Dever, J. S.
 Glotfelty, P. R. Emeritus
 Hedger, F. M.
 Herrin, Homer
 Horsley, Otto
 Hurley, H. G.
 Jenkins, Farrel
 Johnston, C. B.
 Matthews, S. A.
 Robling, R. W.
 Sanders, M. A.
 Souers, M. A.
 Yates, E. U.
 District Superintendents

Lay Members:

Bernreuter, Ed
 Bourne, E. F.
 Bunting, Mrs. D. T.
 Davis, Mrs. Elmer
 Elkins, Dr. H. A.
 Hill, Dean
 Kohl, Harry
 Mathis, Mrs. Louisa
 Johnson, Dr. J. S.
 Richardson, Louis
 Ritchey, Sherman
 Rich, Harry
 Zeeb, Paul

BOARD OF MINISTERIAL TRAINING

H. G. Hurley, Chairman and Dean
 F. W. Schwarzlose, Secretary and Registrar

Members of Faculty

F. W. Schwarzlose	O. F. Whitlock	H. R. Bennett
C. H. Todd	H. C. Brown	F. E. Harris
F. C. Stelzreide	C. L. Lamp	H. M. Cady
J. W. A. Kinison	F. D. Jenkins	O. O. Maerker

CONFERENCE BOARD OF HOME MISSIONS AND CHURCH
EXTENSION

President	O. H. Schweitzer
Vice President	R. V. Jordan
Treasurer	A. R. Ransom
Secretary	A. A. Hagler

District Superintendents: Roy N. Kean, W. M. Brown, N. C. Henderson, G. E. Whitten, P. B. Brown.

Ministers: L. A. Magill, L. S. McKown, Carl Mitchell, H. C. Brown, A. B. Clodfelter, J. E. Lamb, W. L. Hanbaum.

Laymen: Arthur Knapp, Thomas Saben, Mark Woodley, J. C. Hindman, President of W. S. C. S.

Youth: Ned Cantrell, Virginia Helflin, Ruby Lee Thomlinson, Donald Schmidt.

BOARD OF TEMPERANCE

Ministers—Otto Horsley, Homer Young, T. E. Harper, Glen F. Sharp, M. C. Foltz, W. E. Bennett, C. B. Johnston.

Lay Members—Roy Dunn, Ray Nausley, R. W. Wilson, C. I. Heflin, Fred G. Rauschkolb, F. W. Kottmeier.

Other Members—William Searles, Jr., Zota Rich.

BOARD OF CONFERENCE TRUSTEES

Chairman: W. M. Brown; Secretary: C. R. Yost; Treasurer: N. C. Henderson
 Class of 1945—W. M. Brown, H. M. Cady, L. H. Buckley.
 Class of 1946—T. B. Sowers, C. C. Hall, Roy N. Kean.
 Class of 1947—C. H. Todd, C. R. Yost, N. C. Henderson, H. E. Dickey.

**JOINT BOARD OF TRUSTEES AND VISITORS
McKENDREE COLLEGE****Officers**

W. M. Brown, D. D. President of the Board
 C. C. Hall, D. D. President Emeritus of the Board
 C. L. Peterson, A. B., D. D. Vice President of the Board
 W. C. Walton, Ph. D., D. D. Treasurer of the College
 Eliza J. Donaldson, A. M. Comptroller and Secretary of the Board
 Clark R. Yost, A. B., D. D., LL. D. President of the College
 and ex-officio member of the Board of Trustees.

McKendree College Executive Committee

W. M. Brown, F. C. Stelzriede, F. E. Harris, Arthur E. Eidman, Charles
 F. Hamill, Clark R. Yost.

McKendree College Board of Trustees**Term Expires 1945**

F. C. Stelzreide, A. B., B. D., 1939 Lebanon, Illinois
 Pastor, First Methodist Church
 F. E. Harris, A. B., D. D., 1936 East St. Louis, Illinois
 Pastor, First Methodist Church
 C. L. Peterson, A. B., D. D., 1918 Fairfield, Illinois
 Pastor, First Methodist Church
 John C. Martin, 1934 Salem, Illinois
 President, Salem National Bank
 Robert Morris, LL. B., D. D., 1916 Lawrenceville, Illinois
 C. C. Hall, D. D., 1915 Carbondale, Illinois
 George E. Dickson, 1940, 1819 Hinman Ave. Evanston, Illinois
 Business
 W. E. Bennett, D. D., 1931 Mt. Carmel, Illinois
 Pastor, First Methodist Church
 C. P. Hamill, A. B., LL. D., 1921 Belleville, Illinois
 Attorney
 D. M. Hardy, A. B., 1931, 1501 Locust St. St. Louis, Missouri
 Banker
 F. A. Behymer, 1936 Lebanon, Illinois
 Post Dispatch
 Mrs. N. G. Stevenson, 1942 Sparta, Illinois

Term Expires 1946

Roy N. Kean, A. B., D. D., 1938, 325 N. Eighth St. Mt. Vernon, Illinois
 District Superintendent, Centralia District
 L. A. Magill, 1935 Flat Rock, Illinois
 Field Secretary of Conference Claimants Society
 J. Ralph Magee, D. D., LL. D., 1944, 77 West Washington St., Chicago, Ill.
 Bishop, The Methodist Church
 D. A. Tappmeyer, A. B., 1940 Steeleville, Illinois
 Pastor
 H. A. Hecker, A. B., LL. D., 1925, 5926 Clemens Ave. St. Louis, Missouri
 Attorney
 L. S. McKown, A. B., D. D., 1940 Effingham, Illinois
 Pastor, First Methodist Church

E. U. Yates, 1937	Centralia, Illinois
Pastor, First Methodist Church	
W. M. Brown, D. D., 1928	Lebanon, Illinois
District Superintendent, East St. Louis District	
Paul Farthing, A. B., LL. B., J. D., LL. D., 1937	East St. Louis, Illinois
Attorney	
Roy Berry, M. D., 1936	Livingston, Illinois
Physician	
O. F. Whitlock, A. B., B. D., 1943, 728 Langdon	Alton, Illinois
Pastor, First Methodist Church	
Miss Mayme Griffith	Brownstown, Illinois

Term Expires 1947

W. L. Hanbaum, A. B., B. D., Th. M., Th. D., 1938	Benton, Illinois
Pastor, Methodist Church	
W. C. Pfeffer, B. Mus., 1938	Lebanon, Illinois
Secretary and Treasurer, Pfeffer Milling Co.	
Harold Barnes, A. B., 1926	Harrisburg, Illinois
Lumber and Building Materials	
A. L. Weber, A. B., M. D., F. A. C. S., 1938	Upland, California
Physician	
C. H. Todd, A. B., 1933	Mt Vernon, Illinois
Pastor, First Methodist Church	
Leonard Carson, A. B., 1923, 4154 Shenandoah Ave.	St. Louis, Missouri
Business	
Arthur Knapp, 1936, 29 Signal Hill Blvd.	East St. Louis, Illinois
Business	
H. G. Schmidt, A. B., B. S., A. M., Litt. D., 1926	Belleville, Illinois
Principal, Belleville Twp. H. S.	
H. C. Brown, A. B., B. D., D. D., 1938	East St. Louis, Illinois
Pastor, Methodist Church, Signal Hill	
Phillip Postel, 1932	Belleville, Illinois
President, Postel Milling Company	
Arthur E. Eidman, 1932	Belleville, Illinois
Cashier, St. Clair National Bank	
Cameron Harmon, A. B., D. D., LL. D., 1936	Lawrenceville, Illinois
Pastor, Methodist Church	

McKendree College Board of Visitors

Term Expires 1945

Claude C. Dawdy	St. Elmo, Illinois
Paul B. Brown	Harrisburg, Illinois
H. G. Hurley, A. B., B. D.,	Robinson, Illinois

Term Expires 1946

O. E. Connett, D. D.,	Flora, Illinois
Homer Herrin, A. B.	Cisne, Illinois
F. F. Otto	West Frankfort, Illinois

Term Expires 1947

P. R. Glotfelty, A. B., S. T. B., D. D.,	Lebanon, Illinois
W. I. Terhune	Fairfield, Illinois
D. S. Lacquement, A. B., B. D., M. A., Chaplain	U. S. Army

Alternates

H. Y. Slaten, A. B.	Chaplain, U. S. Army
Jail Hines, A. B.	Chaplain, U. S. Army
O. H. Young	Lawrenceville, Illinois

Standing Committees of the Board

- Buildings and Grounds: Harris, Pfeffer, Harmon, Herrin, Knapp, Yates, Paul Brown, Schmidt, Connett.
 Degrees and Scholastic Standards: Hanbaum, Glotfelty, Miss Griffith, Hecker, H. Brown, Berry, Lacquement.
 Finance: Hamill, Morris, Eidman, Whitlock, Dawdy, Martin, Todd, Hardy, Tappmeyer.
 Government: McKown, Dickson, Bennett, Postel, Terhune, Barnes, Magill, Farthing, Stelzriede.
 Nominations: W. M. Brown, Weber, Hall, Carson, Kean, Stevenson, Peterson, Behymer, Hurley.

Commissions

CHRISTIAN CITIZENSHIP COMMISSION

Field of Operation—Christian Citizenship, Christian Homes, Sabbath Observance, State of Church.

Chairman—Arthur Knapp (Layman), East St. Louis, Illinois.

Allen, Fred	Staunton	Peterson, Mrs. Frank	Alton
Avery, Alice G.	Bethalto	Phillips, Merritt	Noble
Best, Mrs. Florence	Worden	Pierce, H. B.	Clay City
Boatright, Fannie	Marion	Petty, Harry	Chauncey
Collins, J. R.	Crossville	Pritchford, Mrs. E. C.	West Frankfort
Davis, O. S.	Johnsonville	Sarks, Charles	Fairfield
Davis, Jos. H.	Murphysboro	Smith, Mrs. Geo.	E. St. Louis
Densmore, Mrs. C. E.	E. St. Louis	Stone, Mrs. Leroy	Ullin
Dial, Mrs. Lola	Chester	Talbert, Jos. C.	Wayne City
Doerner, Frank	Norris City	Troyer, Wilson	Mt. Erie
Greenwood, Mrs. Dora	Coffeen	Wade, Mrs. Geraldine	Alton
Laundenburg, Mrs. J. S.	E. St. Louis	Webber, Miss Lillian	Carlyle
Muchmore, Mrs. Bertie	Oblong	Wilson, Sadie M.	McLeansboro
		Wilson, R. H.	Greenville

COMMISSION ON EVANGELISM

Field of Operation—Evangelism, Music and Worship, Bible Cause, Membership Training.

Farrel D. Jenkins—Chairman.

Ministerial Members—E. U. Yates, J. E. Lamb, H. Y. Slaten, O. E. Connett.

Lay Members—Dean Hill, William Howard, C. F. Reimers, Owen Knight.

District Superintendents—Paul B. Brown, N. C. Henderson, Geo. E. Whitten, Roy N. Kean, W. M. Brown.

Other Members:

PUBLISHING AND MINISTERIAL TRAINING

1947 O. E. Connett, P. R. Glotfelty; 1945 Claude C. Dawdy, A. R. Ransom;
 1946 W. L. Hanbaum, D. A. Tappmeyer.

COMMISSION ON WORLD SERVICE AND FINANCE

Ministers: C. L. Lamp, Convenor, H. E. Burge, M. B. Van Leer, Virgil Corrie, W. Clyde Bruce.

Laymen: Dr. George H. Van Dusen, J. R. Collins, Virgil Duncan, Floyd Bracey, Floyd Miller, Harvey Noonan.

Committees

Auditing Committee

A. W. Lang, E. St. Louis; C. F. Reimers, Granite City; Adam Bachman, Salem; Wm. Biggers, Harrisburg; C. F. Easterday, Lawrenceville; F. D. Bohanon, Murphysboro; C. E. Hemphill, Flora; John Bellamy, Benton.

Approved Supply Pastors

E. C. Phillips, A. R. Ransom, C. H. Todd, F. E. Harris, J. E. Atty, Homer Young, O. H. Sweitzer.

Committee on Committees

District Superintendents, Carl Hearn, C. L. Lamp, W. E. Bush, L. N. Davenport, Elmer Boyd.

Conference Relations Committee

Class of 1945—L. S. McKown, Mayo Bowles, E. U. Yates.

Class of 1946—A. R. Ransom, M. C. Foltz, C. V. Tolley.

Class of 1947—F. F. Otto, H. E. Burge, E. C. Phillips.

Conference Program Committee

District Superintendents, Pastor-Host, and Conference Secretary.

General Conference Memorials

M. A. Souers, L. S. McKown, Cameron Harmon, M. S. Harvey, F. W. Pimlott.

General Reference and Procedure

District Superintendents, Chairman of all Standing Committees, Commissions, Conference Secretary (Convener).

Committee of Investigation

C. L. Peterson, C. H. Todd, F. W. Pimlott, E. C. Phillips, A. R. Ransom. Reserves: H. C. Brown, H. G. Hurley.

Committee on Minimum Salary

F. E. Harris, V. W. Corrie, F. W. Schwarzlose, E. L. Lawler, Arthur Knapp, Mrs. Wanda Isaacs, Floyd Miller, Mark Woodley.

Committee of Proration

W. E. Bush, H. R. Herrin, M. A. Sanders, L. B. Walkington, J. E. Lamb.

Representatives Anti-Saloon League

H. R. Bennett, R. W. Weiss, O. H. Sweitzer, R. E. Willis, W. E. Bush, C. D. Mitchell, E. L. Lawler.

Resolutions

D. C. Williams, T. E. Harper, L. B. Walkington, George Van Dusen, A. B. Gill, Mrs. Elmer Davis.

Temperance

Mrs. George Smith, Frank Brown, Z. W. Story, L. S. Vise, O. A. Sweckard, E. E. Stadge, T. J. Bryant, C. B. Johnston, R. V. Jordon, Hubert Leonard, Frank Rawlinson, Robert Mueller, Mrs. Florence Malone.

World Peace

W. L. Hanbaum, C. V. Tolley, Ross Smith, J. C. Harris, Thomas Croomeens, Ira D. Lakin, H. H. Noonon, Hugh Ford.

Councils

Illinois Church Council

O. F. Whitlock, Carl Hearn, W. E. Williams, W. M. Brown, Executive Secretary Conference Board of Education (Ex officio).

World Service Council

Mrs. Alice Avery, Clyde Hindman, Ned Cantrell, L. A. Magill, F. O. Wilson.

Note—This Council will hold office for the quadrennium.

Corporations

WESLEY FOUNDATION AT THE UNIVERSITY OF ILLINOIS,

Corporation Members

Class of 1945: C. L. Peterson, Lawrenceville, Illinois; Roy Clippinger, Carmi, Illinois; Walter S. Pruett, Kinmundy, Illinois.

Class of 1946: Frank E. Harris, East St. Louis, Illinois; Arthur Knapp, East St. Louis, Illinois; S. B. Vaughn, Greenville, Illinois; C. R. Yost, Lebanon, Illinois.

**ALTON MEMORIAL HOSPITAL NOMINATIONS 1944-45
Alton, Illinois**

EXECUTIVE COMMITTEE

Rev. F. M. Hedger.....	President
Jesse L. Simpson.....	First Vice-President
Eben Rodgers, Sr.....	Second Vice-President
C. A. Caldwell.....	Treasurer Emeritus
John A. Ryrie.....	Treasurer
C. Heppner.....	Secretary
Joseph C. Aldous.....	Chairman, Finance Committee
Paul H. Buxton.....	Chairman, Staff Committee
Rev. H. C. Brown	Miss Eunice Smith Rev. W. M. Brown

Board of Directors

Term expires September, 1945—One year

Rev. C. L. Peterson	Pastor First Methodist Church, Fairfield, Illinois
Rev. F. M. Hedger	714 Henry Street, Alton, Illinois
Mr. Joseph C. Aldous	Fairmount, Alton, Illinois
Miss Eunice C. Smith	Elmridge, Alton, Illinois
Mr. Charles A. Caldwell	1007 Henry Street, Alton, Illinois
Mr. R. H. Levis	Fairmount, Alton, Illinois
Mr. Nelson Levis	1311 Henry Street, Alton, Illinois
Mr. Eben Rodgers, Sr.	531 Summitt Street, Alton, Illinois
Mr. C. Heppner	118 East Fourth Street, Alton, Illinois
Mr. William F. Fiedler	Batchtown, Illinois
Rev. Walter M. Brown	Lebanon, Illinois

Term expires September, 1946—Two years

Mr. C. C. Hanna	1211 Washington Avenue, Alton, Illinois
Miss Nellie Jones	706 Royal Street, Alton, Illinois
Mr. J. T. McGaughey	Bethalto, Illinois
Mr. Jesse Simpson	618 St. Louis Avenue, Edwardsville, Illinois
Mr. J. C. Martin	Salem, Illinois

Mr. Clifford Abraham	1627 Clawson Street, Alton, Illinois
Mr. John Ryrie	1007 Henry Street, Alton, Illinois
Mr. Paul H. Buxton	703 Euclid Place, Alton, Illinois
Mr. Hugh P. Horstman	1300 State Street, Alton, Illinois
Mr. P. M. Johnson	1009 Main Street, Alton, Illinois
Mr. Fred Weber	605 Forest Avenue, Alton, Illinois

Term expires September, 1947—Three years

Mr. M. E. Newell	2701 Watalee Avenue, Alton, Illinois
Mr. George I. Rohrbough	Godfrey, Illinois
Mr. Joe Nolan, Jr.	221 Bowman Avenue, East Alton, Illinois
Mr. Rodger Holcomb	866 East Lorena Avenue, Wood River, Illinois
Mr. Charles H. Parriott	Lawrenceville, Illinois
Mr. Walter S. Pruett	Kinmundy, Illinois
Mr. Fred P. Watson	226 South Tenth Street, Mt. Vernon, Illinois
Mr. W. J. Luer	Fairmount, Alton, Illinois
Rev. Harry C. Brown	Signal Hill, E. St. Louis, Illinois
Mr. Franklin E. Rhine	623 Blair Avenue, Alton, Illinois
Miss Bertha Ferguson	415 East Twelfth Street, Alton, Illinois

CONFERENCE CLAIMANTS SOCIETY CORPORATION

(Incorporated under the Laws of the State of Illinois)

Members of Corporation

Ministers: H. C. Brown, F. E. Harris, L. A. Magill, C. L. Peterson, C. H. Todd, E. U. Yates, C. S. Tritt (Emeritus).

Laymen: L. N. Davenport, Arthur Knapp, Harry Kohl, A. E. Miller, W. S. Pruett, Paul Riggle.

Investment Committee: Harry Kohl, W. S. Pruett, L. A. Magill.

HOLDEN HOSPITAL OFFICERS

George E. Whitten, District Superintendent, Carbondale District, President	
M. S. Harvey	Vice-President
Mr. F. M. Hewitt, Sr.	Vice-President
Mrs. Joe F. Van Natta	Secretary
Mr. Charles E. Dill	Treasurer
C. C. Hall, Chaplain, Executive	Secretary

Report of the Board of Directors of Holden Hospital Corporation

Class of 1945

Mr. J. D. Dill	Carbondale, Illinois
Dr. C. C. Hall	Carbondale, Illinois
Mr. Thomas W. Martin	Carbondale, Illinois
Mr. C. T. Houghten	Carbondale, Illinois

Class of 1946

Rev. H. B. Shoaff	Carbondale, Illinois
Rev. Paul B. Brown	Harrisburg, Illinois
Dr. M. S. Harvey	Carbondale, Illinois
Mr. J. E. Etherton	Carbondale, Illinois

Class of 1947

Rev. E. U. Yates	Centralia, Illinois
Rev. V. W. Corrie	Herrin, Illinois
Dr. Clark R. Yost	Lebanon, Illinois
Mr. F. M. Hewitt	Carbondale, Illinois

Woman's Society of Christian Service Representatives

Class of 1945

Mrs. Stella Lumsden	Zeigler, Illinois
Mrs. Joe F. Van Natta	Carbondale, Illinois

Mrs. Elmer Davis	Harrisburg, Illinois
Mrs. Maude Daniels	Carbondale, Illinois

Class of 1946

Mrs. Alice G. Avery	Bethalto, Illinois
Mrs. W. B. McGinnis	Carbondale, Illinois
Mrs. S. S. Ritchey	Pickneyville, Illinois
Mrs. Mark Woodley	Marion, Illinois

Class of 1947

Mrs. O. E. Connett	Flora, Illinois
Mrs. J. D. Dill	Carbondale, Illinois
Mrs. Fred Nave	Carbondale, Illinois

Related Organizations**OFFICERS PREACHERS' MUTUAL BENEFIT ASSOCIATION**

President	S. A. Mathews
Secretary	E. M. Leckrone
Treasurer	W. C. Bruce

CONFERENCE OFFICERS MINISTERS WIVES ASSOCIATION

President	Mrs. O. H. Young
	Lawrenceville, Illinois
Vice President	Mrs. J. E. Lamb
	Mt. Vernon, Illinois
Recording Secretary	Mrs. N. D. Motzer
	Grayville, Illinois
Corresponding Secretary	Mrs. E. U. Yates
	Centralia, Illinois
Treasurer	Mrs. Homer Herrin
	Cisne, Illinois

CONFERENCE OFFICERS OF WOMAN'S SOCIETY OF CHRISTIAN SERVICE

President	Mrs. Alice Avery
	Bethalto, Illinois
Vice President	Mrs. O. E. Connett
	Flora, Illinois
Recording Secretary	Mrs. S. E. Dial
	Pinckneyville, Illinois
Corresponding Secretary	Mrs. Ernest Edwards
	1409 N. 54th, E. St. Louis, Illinois
Chairman Social Relations and Church Activities	Mrs. L. N. Davenport
	Harrisburg, Illinois
Treasurer	Miss Edna Wolfram
	631 Stromberg, Belleville, Illinois

CONFERENCE HISTORICAL SOCIETY

C. L. Peterson, President; J. W. A. Kinison, Vice President; W. C. Walton, Secretary and Historian; O. H. Young, Treasurer.

III.

CONFERENCE PROGRAM

WEDNESDAY, SEPTEMBER 20, 1944

MORNING

- 10:00 Registration and Assignment to Homes.
Committee and Board Meetings to be called by Chairman.

AFTERNOON

- 2:00 Opening of Conference.
Memorial Service.
Presiding—O. E. Connett.
Prayer—F. O. Wilson.
Sermon—H. E. Burge.
Communion Service.
Bishop, District Superintendents, Ministers of East St. Louis.
- 3:15 Conference Business.
Greetings: Rev. Bryant Young, First Christian Church.
Response: Bishop J. Ralph Magee.
Roll Call.
District Superintendents' Report, Paul B. Brown.
- 4:30 Anniversary.
Board of Missions and Church Extension.
Presiding—L. A. Magill.
Speaker—Rev. Paul Schmucker, Singapore and Borneo.

EVENING

- 7:30 Evangelistic Hour.
Presiding—Farrell D. Jenkins.
Music—St. Paul's Church Choir.
Speaker—Bishop Bruce R. Baxter, Portland, Oregon.

THURSDAY, SEPTEMBER 21, 1944

MORNING

- 8:30 Devotional address—Bishop Magee.
9:15 Business Session.
11:00 Report of Board of Education—F. F. Otto.
12:00 Noon Adournment.

AFTERNOON

- 2:00 Anniversary.
Woman's Society of Christian Service.
Presiding—Mrs. Alice Avery.
Prayer—Mrs. John Laudenberg.
Speaker—Dr. Mary E. Shannon, Topeka, Kansas.
- 3:15 Anniversary—Conference Institutions.
Presiding—C. L. Peterson.
Children's and Orphans' Home—T. B. Sowers.
Old Folks' Home—Clyde Bruce.
McKendree College—C. R. Yost.
Alton Memorial Hospital—Miss F. Jane Graves, R. N.
Holden Hospital—Miss Mattie B. Pangburn, R. N.
(Each Speaker Ten Minutes)
- 4:05 Anniversary Board of Hospitals and Homes.
Speaker—John G. Benson, Columbus, Ohio.
- 5:30 Buffet Supper—for all Ministers.
Lessie Bates Davis Neighborhood House.

EVENING

- 7:30 Evangelistic Hour.
Presiding—C. L. Lamp.
Music—East St. Louis District Men's Chorus.
Solo—Miss Pat Yingst, State Street Church.
Speaker—Bishop Baxter.

FRIDAY, SEPTEMBER 22, 1944**MORNING**

- 8:30 Devotional address—Bishop Magee.
 9:15 Business Session.
 10:00 Ministers' Wives' Anniversary.
 Speaker—Bishop Bruce Baxter.
 11:00 World Service Report—F. O. Wilson.
 World Crusade for Christ—Bishop Magee.
 12:00 Adjournment.

AFTERNOON

- 2:00 Anniversary of Board of Lay Activities and Methodist Men.
 Presiding—C. Hindman and Arthur Knapp.
 District Reports and Discussion.
 3:15 Speaker—George L. Morelock, Chicago, Illinois.
 4:00 Anniversary of Board of Temperance.
 Presiding—Mrs. George Smith.
 Speaker—Bishop Wilbur E. Hammaker, Denver, Colorado.
 6:00 Methodist Men's Banquet—St. Paul's Methodist Church.
 Speaker—Rev. Charles Goff, Chicago Temple, Chicago, Illinois.

EVENING

- 7:30 Evangelistic Hour.
 Presiding—Hubert G. Hurley.
 Music—First Methodist Church Choir.
 Wesley Tabernacle Chorus.
 Speaker—Bishop Baxter.

SATURDAY, SEPTEMBER 23, 1944**MORNING**

- 8:30 Devotional address—Bishop Magee.
 9:15 Business Session.
 12:00 Adjournment.

AFTERNOON

- 2:00 Business Session.
 3:00 Anniversary Methodist Youth Fellowship.
 Presiding—Mode Powell.
 Business Session.
 Speaker—Bishop J. Ralph Magee.

EVENING

- 7:30 Evangelistic Hour.
 Presiding—Earl Phillips.
 Music—Alta Sita Methodist Church Choir.
 Signal Hill Quartet.
 Speaker—Bishop Baxter.

SUNDAY, SEPTEMBER 24, 1944**MORNING**

- 9:30 Conference Love Feast—Ainad Temple.
 Presiding—C. C. Hall.
 10:45 Morning Worship Service—Ainad Temple.
 Presiding—W. M. Brown.
 Sermon—Bishop J. Ralph Magee.

AFTERNOON

- 2:00 First Church.
 Recognition of Retired Ministers.
 Reception of Ministers into Conference on Trial.
 Reception of Ministers into Full Membership.
 Ordination of Deacons and Elders.
 Business Session.
 The Appointments and Adjournment of Conference.

IV.
JOURNAL OF
DAILY PROCEEDINGS

DAILY PROCEEDINGS

FIRST DAY, AFTERNOON SESSION

Wednesday, September 20th, 1944.

The Southern Illinois Conference of the Methodist Church convened for its ninety-third annual session and the sixth since union, in the First Methodist Church, East St. Louis, Illinois, at 2:00 p. m., Wednesday, September 20th, 1944. Bishop J. Ralph Magee, resident Bishop of the Chicago Area presided.

Devotions—The Conference sang "Are We Yet Alive." R. N. Kean led in prayer. F. E. Harris, pastor host, welcomed the Conference and presented W. M. Brown, Superintendent of the East St. Louis District, who introduced Bishop J. Ralph Magee, who spoke to the Conference, and opened the Conference officially.

Introduction—Bishop Magee introduced his daughter, Miss Dorothy Magee, as his personal secretary.

Roll Call—Bishop Magee instructed the Secretary of the Conference to take the roll of the Conference, which was taken by ballot. (Those responding were:

ROLL CALL

Name	Address	Name	Address
Allen, E. O.	Marion	Cralley, L. W.	Okawville
Ashbrook, Mayo O.	Johnsonville	Cravens, B. H.	Mason
Attey, John E.	Belleville	Cullison, Roger E.	Bridgeport
Baker, Norman	Iuka	Cummins, W. L.	Vienna
Barter, Ward	Mound City	Curtis, John R.	Vernon
Barton, Earl	Creal Springs	Davis, William Ellis	Sims
Beaty, E. B.	Zeigler	Davis, Carl S.	East St. Louis
Beck, A. S.	Gorham	Dawson, Buford	Galatia
Beck, Raymond	Pulaski	Dawdy, Claude C.	St. Elmo
Benedect, C. C.	Belleville	Dever, James S.	Centralia
Bennett, Herbert R.	Granite City	Devore, Gehl	Altamont
Bennett, W. E.	Mt. Carmel	Dickey, Earl W.	Enfield
Botner, C. M.	Beecher City	Dickey, H. E.	Karnak
Bowles, Mayo	Chester	Dickey, Kenneth M.	Karnak
Brakemeyer, Orlando	Mt. Vernon	Ditterline, J. A.	Equality
Bruce, W. C.	Lawrenceville	Dude, L. E.	Bethalto
Brookman, Luther O.	Brookport	Dycus, E. M.	Metropolis
Brown, W. M.	Lebanon	Felts, Shelby C.	Eldorado
Brown, Paul B.	Harrisburg	Fish, Harry Mason	Calhoun
Brown, Frank C.	Vergennes	Foltz, M. C.	Jerseyville
Brown, Harry C.	East St. Louis	Friesner, Marvin W.	Donnellson
Browning, W. E.	New Burnside	Funkhouser, Clyde	Herrick
Bryant, James T.	Pinckneyville	Garrett, Harold E.	Coulterville
Buess, Otto R.	Dahlgren	Glotfelty, John F.	Medora
Burden, J. Hiram	Centralia	Gould, Virgil	Chamois, Missouri
Burge, Heber E.	Eldorado	Grove, Commodore	Shipman
Burris, A. N.	Grandtower	Hagler, A. A.	Gillespie
Bush, W. E.	Vandalia	Hall, C. C.	Carbondale
Cady, H. M.	Carbondale	Hanbaum, W. L.	Benton
Carlton, Carson H.	East St. Louis	Harmon, Cameron	Lawrenceville
Chastain, E. C.	Clay City, Ind.	Harmon, Dale	Mascoutah
Clodfelder, A. B.	Salem	Harper, Thomas E.	Cairo
Clodfelder, R.	Granite City	Harris, Frank E.	East St. Louis
Connett, W. Ernest	Sesser	Harris, Joseph C.	Dix
Connett, Milton Q.	Mt. Olive	Harshman, Silver J.	Bridgeport
Connett, O. E.	Flora	Harvey, M. S.	Carbondale
Corrie, Virgil W.	Herrin	Hearn, Carl E.	East Alton

Name	Address	Name	Address
Hedger, F. M.	Alton	Purcell, Lewis	Shawneetown
Heflin, C. I.	Shattuc	Ransom, Albert R.	Edwardsville
Henderson, John	Hamburg	Reid, J. Rue	Sparta
Henderson, Newton C.	Lawrenceville	Rhein, W. L.	St. Francisville
Henderson, William M.	Omaha	Richardson, W. Raymond	Allendale
Hendrix, A. W.	Newton	Robinson, W. A.	Madison
Herrin, Homer R.	Cisne	Robling, R. W.	Irvington
Hoffman, Edwin L.	Makanda	Sanders, Eula B.	Boulder
Hollis, Roscoe R.	Carlyle	Sanders, M. A.	Crossville
Horsley, Otto	East St. Louis	Schwarzlose, F. W.	Anna
Howe, Robert R.	Mulberry Grove	Shaffer, T. A.	Albion
Hurley, H. G.	Robinson	Shaffer, W. E.	Joppa
Jenkins, Farrell D.	Salem	Sharp, Glenn F.	Elkville
Jensen, Harold W.	Patoka	Simmons, William D.	McLeansboro
Johnston, C. B.	Noble	Smith, Elmer	St. Francisville
Jones, Alfred L.	Staunton	Smith, J. T.	Worden
Kahl, N. A.	Sandoval	Smith, Ross	West Frankfort
Kean, Roy N.	Mt. Vernon	Smith, Orva C.	Wood River
Kinison, J. W. A.	Belleville	Souers, M. A.	Murphysboro
Kinsey, O. B.	Collinsville	Stadge, Earl E.	Salem
Lamp, Cletus L.	East St. Louis	Stelzriede, F. C.	Lebanon
Lamp, W. E.	Royalton	Stevens, P. Elijah	Clay City
Lawler, E. L.	Bridgeport	Stine, Ovid A.	Elizabethtown
Leckrone, Eugene M.	Centralia	Stockton, Rodney M.	Louisville
Leslie, Walter J.	Hartford	Stokes, Thomas C.	West Frankfort
Leyerle, L. M.	Mill Shoals	Story, Z. W.	Steeleville
Linder, R. W.	Dahlgren	Sweckard, O. A.	Christopher
Lippman, Roland A.	Ullin	Sweitzer, O. H.	DuQuoin
Magill, L. A.	Flat Rock	Tappmeyer, D. A.	Oblong
Martin, Herschel	O'Fallon	Theford, Ira L.	Freeburg
Martin, Ruth	Dieterich	Todd, Clyde H.	Mt. Vernon
Matthews, S. A.	Brownstown	Tolley, C. V.	Alton
McAllister, James	Olive Branch	Tredway, Frank	Xenia
McCammon, G. E.	Springfield	Tritt, C. S.	Litchfield
McKinney, F. M.	Ellis Grove	Tucker, James A.	Villa Ridge
McKown, L. S.	Effingham	Tucker, James Ellsworth	Boca Raton A. A. F., Florida
Mendenhall, Hal. C.	West Liberty	Tucker, John W.	West Liberty
Mery, Fred	Mt. Vernon	Turner, Dale	Troy
Metcalf, H. L.	Farina	Van Leer, M. B.	Litchfield
Mewmaw, Lisle E.	Kinmundy	Vise, L. F.	Coulterville
Miller, C. M.	Bunker Hill	Walkington, L. B.	Mounds
Miller, J. L.	Pocahontas	Walton, W. C.	Lebanon
Mitchell, Carl D.	Cario	Watson, Guy	Waltonville
Mitchell, Louis C.	Goreville	Webster, J. W.	Bend
Morris, Cecil L.	Godfrey	Weiss, Raymond J.	Carterville
Morris, Robert	Lawrenceville	Whitlock, O. F.	Alton
Motzer, N. D.	Grayville	Whitten, George E.	Carbondale
Nease, Harry E.	Grafton	Wigham, W. G.	Coffeen
Norris, N. R.	Shawneetown	Williams, Deward C.	Nashville
Olin, Harry E., Jr.	Mt. Vernon	Williams, Perry	Broughton
Ott, Paul D.	Palestine	Williams, W. E.	Edwardsville
Otto, F. F.	West Frankfort	Wilson, B. D.	Bone Gap
Peterson, C. L.	Fairfield	Wilson, F. O.	Marion
Phillips, Angus	Marissa	Wise, C. R.	Bellmont
Phillips, Earl C.	Harrisburg	Wright, S. C.	Greenville
Pimlott, Frank W.	Carmi	Yates, E. U.	Centralia
Platt, S. F.	Flat Rock	Yost, Clark R.	Lebanon
Powell, Mode, Jr.	Lebanon	Young, H. H.	Centralia
Presley, J. N.	Altamont	Young, Orin H.	Murphysboro
Prince, C. M.	Norris City		
Proctor, Frank	Cypress		

Lay Member Roll Call—Carbondale District

Anna	Mrs. Wayne Dusch	Freeburg	Miss Maribel Fisher
Carbondale, Grace	Herman Bain	Herrin	J. C. Hindman
Carbondale, First	J. F. Van Natta	Murphysboro	J. H. Davis
Carbondale, Grace (Reserve)		Mounds	Mrs. Ada M. Wood
.....	C. A. Ashby	Pinkneyville	Mrs. Ada Bartle
Carterville	Frank Ledbetter	Sparta	Mrs. N. G. Stevenson
Chester	Mrs. Roy Pinkerton	Ullin	Mrs. G. S. Ganong
Christopher	Mrs. G. F. Trout		

Lay Member Roll Call—Centralia District

Antioch	Jess Friesner	Gillespie	Mrs. R. E. Isaacs
Centralia, Second	Elma Harrell	Mt. Vernon, Epworth	B. E. Westcott
Dix	Ray McKinney	Mt. Vernon, First	Sam D. Grant
Donnellson	Clem Haworth	Shattuck	Claud V. Sanders
Farina	Evelyn M. Feller	Stanton	Fred Allen

Lay Member Roll Call—East St. Louis District

Alton, Main Street	Hugh A. Ford	East St. Louis, First	Arthur Knapp
Belleville, Jackson St. ..	Harold Winker	East St. Louis, St. Paul's	
Belleville	Mrs. M. Leslie	Dr. Geo. H. Van Dusen
Bethalto	Mrs. Alice G. Avery	East St. Louis, State St.	J. E. Hargis
Brighton	Mrs. Mabel Ash	Edwardsville, St. John's	
Collinsville	C. H. Dorris	Mrs. W. T. Lewis
East St. Louis, Alta Sita		Granite City, Niedringhaus	
.....	Mrs. Nettie Beamer	E. W. Kottmeier
East St. Louis, Signal Hill		Granite City	Mrs. May Prater
.....	Mrs. Geo. W. Niergarth	Wood River	C. W. Raines

Lay Member Roll Call—Harrisburg District

Brookport	Mrs. Flossie Atwell	McLeansboro	Mrs. Nelle Beagh
Crossville	J. R. Collins	McLeansboro	Mrs. Joel Hammous
Dahlgren	Mrs. F. J. McNair	Norris City	Frank Doerner, Jr.
Eldorado, Beulah Hts.	Eva Scates	Omaha	H. J. Meyer
Harrisburg, First	Mrs. Elmer Davis	West Frankfort, First	
		Mrs. J. G. Gann

Lay Member Roll Call—Olney District

Albion	Dennis Hortin	Lawrenceville	Floyd V. Miller
Allendale	Edwin F. Schraeder	Newton	Merritt A. Clark
Altomont, Circuit	Annabelle Dowds	Noble	E. F. Bourne
Beecher City	C. A. Saegesser	Oblong	Mrs. Bertie Muchmore
Calhoun, Circuit	C. R. Michels	Pinkstaff	Mrs. Homer Groff
Cisne	Mrs. Clara Young	Robinson	Elmer F. Boyd
Johnsonville	O. S. Davis	Xenia	Mrs. Roy Cantrell

Memorial Service—O. E. Connett presided at the annual Memorial Service. The Conference sang, "Home of the Soul." The Secretary of the Conference read the names of the deceased Ministers, and Minister's Wives. F. O. Wilson led in prayer. H. E. Burge preached the Memorial Sermon using as his theme "Wherefore God is not ashamed to be called their God."

Communion Service—The service of Holy Communion was observed with Bishop Magee leading in a ritualistic service. Bishop Magee and the District Superintendents administered the Sacrament of the Lord's Supper.

Recommendations for Organization—The Secretary of the Conference read the following list of recommendations for organization of the Conference. (See list.)

Motions En Bloc. Claude C. Dawdy, Secretary of the Conference, presented the following motions en bloc and on his motion they were adopted:

(1) Bar of the Conference. The Bar of the Conference shall include the main floor of the Auditorium.

(2) Roll Call. The Conference Roll shall be taken by ballot. Any member of the Conference, lay or ministerial, not present at the time of the taking of the Roll, may record his or her presence at the Conference by filing signed ballot with the Secretary. Ballots for the purpose may be obtained from the Secretary.

(3) Voting. All members of the Conference wishing to have their vote recorded by the Secretary shall be within the Bar of the Conference at the time the vote is taken, provided that nothing in the foregoing recommendation shall operate to prevent the persons serving on the Treasurer's or Statistician's Staffs from filing absentee vote.

(4) Official Program. The printed program, subject to necessary changes, shall be the Official Program of the Conference.

(5) Official Records. The Journal of Daily Proceedings as kept by the Secretary shall, upon approval by the Committee on Daily Journal, and the adoption of the Conference, and printing in the Journal and Year Book, be the Official Records of the Conference.

(6) Assistants. The assistants to the Conference Secretary, the Statistician, and the Treasurer, shall be those nominated by such Officers.

(7) Conference Reporters. For the Church Press, F. C. Stelzriede. For the Daily Press, L. A. Magill.

(8) Authorized Depositories: The First National Bank of East St. Louis, Illinois; The Citizens National Bank of Albion, Illinois; and the Security Bank of Mt. Carmel, Illinois, shall be the Authorized Depositories for the use of the Conference Treasurer for Conference funds.

(9) Change in Relation. All persons desiring a change in Conference Relation shall be referred to the Conference Relations Committee.

(10) Approved Supply Pastors. The names of all Approved Supply Pastors shall be referred to the Committee on Approved Supply Pastors.

(11) Excused. Any member of the Conference desiring to be excused from attendance upon any session or sessions of the Conference shall report his desire to his District Superintendent who, in turn, shall report the same to the Secretary for purposes of record.

(12) Organization of Boards, Committees, Commissions: All Boards, Committees, and Commissions, elected or appointed at this Conference shall, prior to the adjournment of this Conference, meet for purposes of organization and planning.

(13) Rules of Procedure. In so far as they may apply to the Conference for the transaction of its business, the General Conference Rules of Procedure shall obtain.

(14) Reference. All matters not pertaining to regular business of this Conference shall be referred to the Committee on General Reference and Procedure.

(15) Omissions. Should any omissions in the Disciplinary Questions, or oversight of other necessary matters for the completion of the work of this Conference occur, the same shall be referred to the District Superintendents and the Conference Secretary for adjustment.

(16) Committees and Conference Officer. The following Committees and Conference Officer shall be elected or appointed by this Conference, to-wit:

(a) Committee on Courtesies: F. E. Harris, Clark R. Yost, H. C. Brown, ministers; J. C. Hindman, Arthur Knapp, laymen.

- (b) Committee on Daily Journal: W. Clyde Bruce, Farrel D. Jenkins, Clyde H. Todd, ministers; C. F. Reimers, Fred G. Rauschkolb, laymen.
- (c) Committee on Agenda. E. U. Yates, Otto Horsley, C. L. Lamp, ministers; J. C. Hindman, Arthur Knapp, laymen.
- (d) Postmaster. C. B. Johnston.

(17) Motions, Reports, Resolutions, etc. All motions, reports, resolutions, memorials, and other items intended for publication in the Journal and Year Book shall be filed with the Secretary of the Conference in type-written form, double-spaced and in duplicate, at the time of their introduction or immediately following the session at which such introduction was made, by the persons making them.

(18) Announcements. All announcements to be made at the sessions of the Conference shall be handed to the Secretary for reading, such announcements, where possible, to be typewritten for purposes of accuracy.

(19) Publication of Journal. The Commission on Publishing and Ministerial Training shall be given full authority for the editing, publishing, and distributing the Journal and Year Book of 1944 session. All reports of Boards, Committees, Commissions, Councils, Trustees, Institutions, and related Organizations, intended for publication in the Journal and Year Book shall be filed with the Secretary of the Conference during this session or within ten days following adjournment of this Conference, double-spaced and in duplicate, typewritten signed by proper persons. All such reports not in the hands of the Secretary within such ten days in the prescribed form may be excluded from the 1944 Journal and Year Book.

(20) Election. This Conference shall, prior to its final adjournment, elect a Conference Secretary, Statistician, and Treasurer, whose term of office shall continue from the time of their election until the close and completion of the work of the 1945 session of this Conference.

Confirmed—The election of Claude C. Dawdy as Secretary of the Conference at its last annual session was confirmed by this Conference. He named as his assistants: O. C. Smith, Torrence A. Shaffer, A. L. Jones and Clifford C. Brown.

Conference Treasurer—On motion of F. O. Wilson, Earl W. Barrett was elected Conference Treasurer for this quadrennium.

Change in Numbered Session—On motion of N. C. Henderson, the Journal and Year Book of the Southern Illinois Conference of the Methodist Church be changed to read Ninety-third session and Sixth since union.

Introduction—Frank E. Harris introduced Dr. Byron Young of the Ministerial Association of East St. Louis. He gave an address of welcome to the Conference. Bishop Magee responded.

Adjourned—The Conference adjourned by the announcement of the 4:30 p. m. program.

SECOND DAY

Thursday Morning, September 21, 1944

Devotions—The Conference sang, "Come, Thou Almighty King" and "Come Thou, Fount of Every Blessing." Responsive Reading "God's Unsearchable Greatness" was used. Bishop Magee led in prayer. Bishop Magee addressed the Conference using as his text Matt. 3:2. Bishop Baxter led in prayer. The Conference sang "My Faith Looks Up to Thee."

Election—On motion of Roy N. Kean, C. H. Todd was elected to serve on the Conference Relations Committee to fill vacancy.

Resolution—On motion of Claude C. Dawdy the resolution asking endorsement of the Committee elected by the District Conferences affecting the closing of the Fiscal Year of the Conference was adopted. (See resolution.)

District Superintendents' Composite Report—Paul B. Brown, District Superintendent of the Harrisburg District, read the report. On motion of Claude C. Dawdy the report was adopted. (See report.)

Personal Privilege—Ressho Robertson, retired minister, now living in Valley City, North Dakota, reported present and presented a letter from his District Superintendent, Charles L. Wallace of the Eastern District North Dakota Conference.

Second Roll Call—The second Roll Call of the Conference was taken by ballot. Those responding were:

Second Day Roll Call—Ministers

Barrett, Earl W. Albion	Michels, E. C. Newton
Connett, James A. A. P. O. 411 222nd Inf. Reg.	Montgomery, Chas. F. Energy
Cockrel, Edw. J. Pittsburg	McClain, Alma Valier
Darnell, Leo Harrisburg	McGrath, Roy E. St. Jacob
Fritz, Carl Bunker Hill	Piland, Claud J. Harrisburg
Faver, Jeff Maunie	Phillips, Garrett H. Golden Gate
Glotfelty, P. R. Lebanon	Robertson, Ressho Valley City, N. D.
Hard, Leonard E. Alma	Smith, Clifford D. Ridgway
Lamb, J. E. Mt. Vernon	Stone, Niles Browns
Myers, Earl Odin	Terhune, W. I. Fairfield
	Willis, R. E. Marion
	Young, Homer Johnston City

Second Day Roll Call—Lay Members—Carbondale District

Coulterville Earl Zeiner	New Athens Ellen M. Werner
Evansville Ruth C. Moeller	

Second Day Roll Call—Lay Members—Centralia District

Avena William Reed	Odin Mrs. Millie Moore
Brownstown F. E. Quade	Pocahontas Mrs. A. Grob
Greenville E. L. Bass	Ramsey Sadie Beck
Mt. Vernon, Wesley	Sandoval Margaret Redburn
..... Mrs. Clar E. Groves	St. Elmo Pearl McClain
Mulberry Grove .. Mrs. Ernest Fink	Worden Mrs. Florence Best

Second Day Roll Call—Lay Members—East St. Louis District

Caseyville A. R. Hiller	Granite City, Dewey Ave.
East Alton .. Mrs. Arnold G. Renken Mrs. J. W. Settle
East St. Louis, St. Paul's	Godfrey Mrs. H. A. Gray
..... Mrs. Geo. Smith	Jerseyville .. Mrs. Kenneth Searles
	Venice Mildred Cunningham

Second Day Roll Call—Lay Members—Harrisburg District

Benton Mrs. F. B. McAfoos	Wayne City Mrs. Mattie Shreve
--------------------------------	------------------------------------

Second Day Roll Call—Lay Members—Olney District

Bridgeport Charles Stout	Goldengate A. B. Gill
Browns Harry Wiseman	

Report of Orphans' and Children's Home—T. B. Sowers, presented the report of Orphans' and Children's Home, and moved the adoption of the report, and confirmation of the officers elected by the BOARD OF MANAGERS. Report adopted and election confirmed. (See Report and list of officers.)

Order of the Day—On motion of Roy N. Kean, the order of the day, Friday, September 22nd, 9:30 o'clock be fixed as the time for discussion of

Constitutional Changes of the various Conference Institutions, and that instructions to the various Boards be given as to what those changes should be. Motion carried.

Introduction—Dr. Fred D. Stone, Publishing Agent for the Methodist Publishing House was introduced and addressed the Conference. He presented the Conference with a check for \$3,389.30 as dividends from the Methodist Publishing House. On motion of Claude C. Dawdy it was referred to the Conference Claimants Society for distribution.

Presentation—Bishop Magee presented a check from the Board of Pensions of the Methodist Church for \$80.00. On motion of Claude C. Dawdy the check was referred to the Conference Claimants Society for distribution.

Report of Conference Board of Education—F. F. Otto presented the report of the Board of Education and moved its acceptance. The stipulated funds contained in the report on his motion were adopted. (See report).

Wesley Foundation—Dr. Joe Brown Love, representing Wesley Foundation, Urbana, Illinois, was introduced. He addressed the Conference.

Christian Advocate—Dr. M. E. Lazenby of the North Alabama Conference was introduced. He addressed the Conference in interest of the Christian Advocate.

Statistician's Report—E. M. Dycus presented the report of the Conference Statistician. On his motion it was adopted. (See report.)

Chaplains' Reports to Annual Conference—On motion of C. L. Peterson, the Conference voted that the reports of the Chaplains from Southern Illinois Conference, be published in the Journal and Year Book.

Introductions—The following persons were introduced to the Conference: W. C. Hartinger, Methodist Hospital, Indianapolis, Indiana; Sidney Stringham, Pastor Shaw Avenue Methodist Church, St. Louis, Mo.; H. P. Hunter, Jefferson City, Mo., St. Louis Conference; Andrew E. Swedberg, St. Louis, Mo., St. Louis Conference; Stuart B. Edmondson, Union Methodist Church, St. Louis, Mo.; J. Fred Melvin, Secretary, Illinois Conference, Mattoon, Illinois; A. F. Ludwig, retired member of the Iowa-Des Moines Conference; R. D. Dexheimer, Superintendent of the Anti-Saloon League of Illinois, Chicago, Illinois.

Excused—The following persons were excused from attendance on Friday: C. M. Prince, C. H. Todd, J. N. Presley and Garrett Phillips.

Adjournment—On motion of Paul B. Brown, Conference was adjourned with the benediction by Bishop Magee.

THIRD DAY

Friday Morning, September 22, 1944

Devotions—The Conference sang, "Holy, Holy, Holy" and "This is My Father's World." The Conference read responsively "Yearning For God." Bishop Magee led in prayer. Bishop Magee gave the devotional address using as his text Exodus 14:15. The Conference sang "Amazing Grace."

Adoption of Journal—W. C. Bruce reported for the Committee on Journal of Wednesday's session. F. D. Jenkins reported for the Committee on the Journal of Thursday's session. On their recommendation the Journals were approved.

Resolution Concerning the Closing of the Conference Fiscal Year—Claude C. Dawdy read the Resolutions concerning the Closing of the Conference Fiscal Year. The resolution was adopted. (See resolutions.)

Communications—The Secretary of the Conference read a letter of appreciation from the Chamber of Commerce of Lawrenceville, Illinois, concerning the location of a proposed hospital.

Order of the Day—A motion asking for change in the Constitution of Institutions was made by Roy N. Kean and seconded by Clyde Bruce, that the various Boards of our Conference Institutions be asked to change their constitutions so that the Board of Directors be elected annually by the Southern Illinois Conference, one-third for one year, one-third for two years, one-third for three years, and one-third annually thereafter for a three-year term, upon nomination of a standing committee composed of the District Superintendents, one minister and one layman from each District (named by the District Superintendents), term of office of this committee to be for the quadrennium.

Amendment to Above Motion—C. L. Peterson offered an amendment to the above motion stating, that the various Boards of our Conference Institutions be asked to change their constitutions so that the Board of Directors be elected annually by the Southern Illinois Conference, one-third for one year, one-third for two years, one-third for three years, and one-third annually thereafter for a three year term, upon nomination of the several Boards of the Institutions of the Southern Illinois Conference to be elected by the Annual Conference.

Substitute Motion—F. O. Wilson offered a substitute motion for the foregoing motion and amendment as follows: "The matter of Constitutional Changes pertaining to our Conference Institutions be referred to a committee of fifteen consisting of five laymen (three to be lawyers), five ministers, and one representative from each of the five Institutions. The substitute motion prevailed.

Manner of Election of Committee—On motion of Cameron Harmon the manner of the election of the above Committee of Fifteen the Cabinet shall nominate five ministers and five laymen and each Institution name one of their representatives. Motion carried.

Recess—The Conference was recessed for a ten minutes period.

Crusade for Christ—Dr. George L. Morelock, Executive Secretary of the Board of Lay Activities was introduced. He addressed the Conference in interest of the Crusade for Christ. Gaither P. Warfield, representative of the Area Office, was introduced. He addressed the Conference in interest of the Crusade for Christ.

Dr. Harry W. McPherson, representing the Division of Educational Institutions of the Board of Education, was introduced and addressed the Conference in interest of the Crusade for Christ.

Bishop Magee concluded the presentation of the program, Crusade for Christ.

Nominations—Conference Claimants Society Corporation.

Ministers: L. A. Magill, H. C. Brown, F. E. Harris, E. U. Yates, C. L. Peterson and C. S. Tritt (Emeritus).

Laymen: Harry Kohl, Arthur Knapp, A. E. Miller, L. N. Davenport, W. S. Pruett, Paul Riggle.

Investment Committee: W. S. Pruett, Harry Kohl, L. A. Magill.

Introductions—W. H. Whitlock of the Illinois Conference and layman I. W. Brown of Hillsboro, Illinois, were introduced.

Chaplains Stephen Phillips, and James Tucker were introduced.

R. D. Dexheimer, Superintendent of the Anti-Saloon League of Illinois, was introduced. He addressed the Conference.

Special Business Session—On motion of Claude C. Dawdy the Conference voted to reconvene for a business session at 5:00 p. m.

Adjournment—On motion of Paul B. Brown Conference was adjourned with benediction. Dr. Harry W. McPherson pronounced the benediction.

AFTERNOON SESSION

Devotions—Bishop Magee led in prayer.

Personal Privilege—Privilege was granted Paul B. Brown to make a statement concerning the resolution offered by Roy N. Kean during the morning session of today's business.

Treasurer's Report—Earl W. Barrett presented the report of the Treasurer to the Conference. On motion of Claude C. Dawdy the report was accepted. See report.

Recognition—Bishop Magee recognized the presence of Bishops Baxter and Hammaker by calling them to the platform and presenting them to the Conference.

Nominations for Members of the World Service and Finance Commission—N. C. Henderson presented the following names of persons as members of the World Service and Finance Commission—Ministers—C. L. Lamp, Convenor, H. E. Burge, M. B. Van Leer, Virgil Corrie, W. Clyde Bruce; Laymen—Dr. George H. Van Dusen, J. R. Collins, Virgil Duncan, Floyd Bracey, Floyd Miller, Harvey Noonan. They were elected.

The Conference Board of Home Missions and Church Extensions—N. C. Henderson presented the nominations for the Conference Board of Home Missions and Church Extensions—President, O. H. Sweitzer, Vice-President, R. V. Jordan, Treasurer, A. R. Ransom, Secretary, A. A. Hagler; District Superintendents—Roy N. Kean, W. M. Brown, N. C. Henderson, G. E. Whitten, P. B. Brown; Ministers—L. S. McKown, L. A. Magill, Carl Mitchell, H. C. Brown, A. B. Clodfelder, J. E. Lamb, W. L. Hanbaum; Laymen—Arthur Knapp, Thomas Saben, Mark Woodley, J. C. Hindman, Ned Cantrell, Conference President of the Woman's Society of Christian Service: Youth—Virginia Heflin, Ruby Lee Tomlinson, Donald Schmidt. On motion of W. M. Brown the above named persons were elected.

Committee on Conference Relations—N. C. Henderson presented the following names of persons as members of the Committee on Conference Relations. Class 1945: L. S. McKown, Mayo Bowles, E. U. Yates; Class of 1946: A. R. Ransom, M. C. Foltz, C. V. Tolly; Class of 1947: F. F. Otto, H. E. Burge, E. C. Phillips. On motion of Paul B. Brown the above named persons were elected.

Committee on Accepted Supply Pastors—E. C. Phillips, A. R. Ransom, C. H. Todd, F. E. Harris, J. E. Attey, Homer Young and O. H. Sweitzer. On motion of Claude C. Dawdy the above named persons were elected.

Member of the Anti-Saloon League of Illinois—On motion of C. C. Hall the following persons were elected as members of the Anti-Saloon League of Illinois: H. R. Bennett, R. W. Weiss, O. H. Sweitzer, R. E. Willis, W. E. Bush, C. D. Mitchell, E. L. Lawler.

Recommendations by the Conference Trustees—C. R. Yost presented the recommendation of the Conference Trustees.

Nominations: C. H. Todd, H. E. Dickey, N. C. Henderson, C. R. Yost, Class 1947; President, W. M. Brown, Secretary, C. R. Yost, Treasurer, N. C. Henderson.

Roy N. Kean, Chairman of the Board of Orphans' and Children's Home; N. C. Henderson, Chairman of the Old Folks Home, C. R. Yost to represent the Board of Trustees on the Holden Hospital Board.

II. The report of the Treasurer is submitted. (See report.)

III. Recommendations:

1. That authority be granted to the Trustees to lease for gas and oil to The Superior Oil Company, one acre in the N. E. corner of the S. W. one-fourth, N. E. one-fourth section 27, township three S. R. eight E., ten rods east and west and sixteen rods north and south, White County, Illinois.

2. That settlement be made with the estate of Arthur J. Casper for \$500.00 and that a quit claim deed be made to Mrs. Beulah Casper and Cloman Casper of all interest that the Annual Conference has acquired to Mrs. Beulah Casper and Cloman Casper.

3. That the offer of the seventy-acre camp site made by Main Lumber Company, through Mr. David Main, Karnak, Illinois, be investigated by the Trustees and that a report be made to the Conference. On W. M. Brown's motion the recommendations were adopted.

Board of Ministerial Training—Bishop Magee appointed the following persons as members of the Board of Ministerial Training: H. G. Hurley, Convener. F. C. Stelzriede, H. M. Cady, C. H. Todd, F. W. Schwarzlose, O. F. Whitlock, H. C. Brown, J. W. A. Kinison, O. O. Maerleer, F. E. Harris, C. L. Lamp, F. D. Jenkins, Herbert Bennett.

Resolution—On motion of Claude C. Dawdy the Conference ordered that all Conference reports be mailed to the seat of the Conference on or before Friday morning next prior to Monday of Conference week. It was adopted. (See Resolution.)

Change in Standing Rules—On motion of Claude C. Dawdy the Conference ordered a change in Standing Rule Fifteen, section one and Standing Rule number Seventeen. It was adopted. (See Standing Rules.)

Order of the Day—On motion of E. U. Yates, 10:30 o'clock, Saturday morning was made the hour for fixing the place for holding the next Annual Conference.

Order of the Day—On motion of O. F. Whitlock twelve o'clock noon, Saturday was made the time for silent prayer in behalf of our sons and daughters in armed forces.

Adjournment—The Conference adjourned with the benediction by Bishop Hammaker.

FOURTH DAY

Saturday Morning, September 23, 1944.

Devotions—A Call to Worship was read by Bishop Magee. The Conference sang "The Church's One Foundation," "Savior, Like a Shepherd Lead Us." Responsive Reading, "The Way of Holiness," was used. Bishop Magee led in prayer.

Bishop Magee used as his theme "Whom do men say that I am?"

Bishop Magee led in prayer. The Conference sang "Love Divine, All Loves Excelling."

Adoption of Journal—W. C. Bruce reported for the Committee on the Journal for Friday morning session. On his motion it was adopted.

Adjournment—On motion of Claude C. Dawdy the Annual Conference

adjourned as a Conference in order for the Conference to meet as a Corporation. Bishop Magee asked C. C. Hall to preside as chairman of the Corporation.

Conference Reconvenes—Bishop Magee resumed the chair.

Greetings—On motion of C. C. Hall, the Secretary was instructed to send greetings to the following absentees: T. O. Holley, W. D. Richardson, J. M. Adams, J. G. Harmon, Rev. Mrs. Effie Tate, E. H. Cissna, George A. Dunn, D. B. Kazee, J. B. Cummins, J. W. Cummins, Capt. George Everett Hayden, Capt. H. Y. Slaten, Capt. C. C. Lowe, Capt. Elmer E. Wehking.

Standing Rule: Number 23—On motion of Claude C. Dawdy Standing Rule number 23 was adopted. (See Standing Rule.)

Resolution—On motion of Claude C. Dawdy, a resolution safeguarding the status of our ministers in the chaplaincy was presented, and adopted by the Conference. (See resolution.)

Board of Evangelism—F. D. Jenkins presented the report of the Board of Evangelism. On his motion it was received.

Report of the Treasurer of Board of Evangelism—O. E. Connett presented the report of the Treasurer for the Board of Evangelism. It was received.

Special Committee—On motion of Claude C. Dawdy a Special Committee was appointed to investigate a tract of land near Mount Vernon, Illinois, to be used as a possible Conference project.

Amendment of the above motion: O. F. Whitlock moved to amend the above motion giving the Conference Trustees the power to act. Amendment carried. The previous motion as amended was adopted.

On motion C. L. Peterson, the Cabinet, with C. H. Todd was named as the Committee. Motion carried.

Report of the Board of Home Missions and Church Extensions—A. A. Hagler presented the report. (See the report.)

On motion, C. L. Peterson, it was received.

Report of World Service and Finance Commission—F. O. Wilson read the report of World Service and Finance Commission. On his motion it was received. (See report.)

Reconsideration—On motion of C. L. Peterson, the item of \$300.00 allocated by Commission on World Service and Finance to the Board of Education was referred back to the Commission for further consideration.

Report of Citizenship Committee—Arthur Knapp read the report. On his motion it was received.

Order of the Day—E. U. Yates extended an invitation to the Annual Conference to convene in its next session in Centralia First Church.

On motion of O. F. Whitlock the Conference accepted the invitation.

Question 15—Who constitute the Conference Committee of Investigation? (See list).

Report of the Committee on Temperance—Z. W. Story presented the report of the Committee on Temperance. On his motion it was received.

Report of the Committee on World Peace—C. V. Tolley read the report of the Committee on World Peace. On his motion it was received.

Report of the Commission of Publishing and Ministerial Training—E. O. Connett presented the report on the publishing of the Journal and on his motion it was received. (See report.)

A. R. Ransom presented the report of Ministerial Training. On his motion it was received. (See report.)

Introduction—Dr. Harry W. McPherson of the Board of Education, of Nashville, Tenn., was introduced. He addressed the Conference.

Cloyd V. Gustafson, President of the National Training School, Kansas City, Mo., was introduced. He addressed the Conference.

Committee on Committees—Carl Hearn presented the report of the Committee on Committees. On his motion it was received. (See list.)

Report of the Conference Claimants Society—F. O. Wilson read the report. On his motion it was received. (See report.)

Introduction—Charles L. Calkins of the Board of Pensions and Relief was introduced. He addressed the Conference.

Board of the Hospitals and Homes—On motion of C. L. Peterson, the same officers were elected as those appearing in the 1943 Conference Journal.

Auditor—On motion of C. L. Peterson the Conference Treasurer shall secure the services of a Certified Public Accountant to audit his books. Motion carried.

Report of Auditor—F. F. Otto presented the Auditor's report for the Board of Education. It was received.

Order of the Day—The Conference stood in silent prayer for the sons and daughters who are in the armed service of our country. The Bishop led in audible prayer.

Report of the Board of Lay Activities—Clyde Hindman presented the report of the Board of Lay Activities. On motion of C. L. Peterson the report was received.

Adoption of Journal—On motion of Claude C. Dawdy the Conference ordered the printing of the Journal for the sessions of Saturday and Sunday without a report of the Committee on Daily Journal.

Introduction—Denzel E. Berry, radio man third class, U. S. N. was introduced to the Conference.

Adjournment—The morning session of the Conference was adjourned with the benediction by Bishop Magee.

AFTERNOON SESSION

Devotions—The Conference sang "Can it be that I should Gain." C. C. Hall led in prayer.

Disciplinary Questions—Question No. 2, Is the Annual Conference Incorporated? Yes.

Question No. 4, Have the Boards, Commissions, or Committees been appointed or elected?

- (a) Board of Ministerial Training. Yes.
- (b) Committee on Conference Relations and Ministerial Qualifications? Yes.
- (c) Committee on Accepted Supply Pastors? Yes.

- (d) Committee on Investigations? Yes.
 (e) District Board of Location and Building? Yes.
 (f) Board of Trustees of the Annual Conference? Yes.
 (g) Annual Conference Commission on World Service and Finance?
 Yes.
 (h) Town and Country Commission? No.
 (i) Annual Conference Deaconess Board? Yes.
 (j) Annual Conference Board of Missions and Church Extensions?
 Yes.
 (k) Annual Conference Board of Education? Yes.
 (l) Annual Conference Board of Temperance? Yes.
 (m) Annual Conference Board of Lay Activities? Yes.
 (n) Annual Conference Board of Hospitals and Homes? Yes.
 (o) Annual Conference Board of Evangelism? Yes.
 (p) Distributing Committee? No.
 (q) Annual Conference Board of Conference Claimants? Yes.
 (r) Committee on Proportional Payment of Ministerial Support? Yes.
 (s) Other Committees, Commissions, or Boards?

Question 5. Have the Secretaries, Treasurers, and Statisticians kept their respective records upon and according to the forms prescribed by the Methodist Church? Yes.

Question 6. What are the reports of the District Superintendents as to the status of the work within their Districts? (See Report.)

Question 8. What is the plan and what are the approved claims for the support of the District Superintendents for the ensuing year? $7\frac{1}{2}\%$ of Pastor's cash salary.

Question 9. What amounts are apportioned to the pastoral charges within the Conference to be raised for the support of the Conference Claimants? 11% of the pastor's cash salary.

Question 10. What are the apportionments transmitted by the General Commission on World Service and Finance to this Conference?

(b) For Episcopal Fund? $1\frac{3}{4}\%$ of the pastor's salary for the current year.

(c) For General Administration Fund? $\frac{1}{2}$ of 1% of pastor's cash salary.

Question 12. What are the reports, recommendations, and plans of the Boards of Conference?

(a) What is the report of the Board of Conference Claimants, and what appropriations for Conference Claimants are reported and approved? (See report.)

(b) What is the report of the Conference Board of Missions and Church Extension of disbursements of missionary aid within the Conference? (See Report.)

(c) What is the report of the Commission of World Service and Finance? (See report.)

Question 13. What date is determined for Golden Cross enrollment? None.

Question 21. Who on trial are discontinued? None.

Question 7. What is the schedule for minimum support for pastors? No report.

Question 11. What amount is apportioned to this Conference for the Jurisdictional Administration Fund? No report.

Question 14.

(a) Who is elected Conference Lay Leader? (See list.)

- (b) What is his report? (See report.)
- (c) Who are elected District Lay Leaders? (See list.)

PART II PERTAINING TO MINISTERIAL RELATIONS

Question 15. Who constitute the Conference Committee of Investigation? (See list.)

Question 16. Are there formulated complaints against any ministerial member of the Conference? None.

Question 17. Who are the Accepted Supply Pastors? (See list.)

Question 18. What Accepted Supply Pastors now under full time appointment are taking the Conference course of study?

- (a) In the first year? (See list.)
- (b) In the second year? (See list.)
- (c) In the third year? (See list.)
- (d) In the fourth year? (See list.)

Question 19. Who are received on trial?

- (a) In the studies of the first year? (See list.)
- (b) In the studies of the third year under the seminary rule? (See list.)
- (c) Exempt from course of study under the seminary rule? (See list.)

Question 20. Who remain on trial?

- (a) Continued in studies of the first year? (See list.)
- (b) Advanced to studies of the second year? (See list.)
- (c) Continued in studies of the second year? (See list.)

Question 22. Who are admitted into full connection? (See list.)

Question 23. What full members are in studies?

- (a) Of the third year? (See list.)
- (b) Of the fourth year? (See list.)

Question 24. What full members have failed to complete their studies?

- (a) Of the third year? (See list.)
- (b) Of the fourth year? (See list.)

Question 25. What full members have completed the studies of the fourth year? (See list.)

Question 26. Who have been elected deacons?

- (a) As local preachers? (See list.)
- (b) As members on trial in the course of study? (See list.)
- (c) Under the seminary rule? (See list.)
- (d) Under the missionary rule? (See list.)

Question 27. Who have been ordained as deacons? (See list.)

Question 28. Who have been elected elders?

- (a) As local preachers? (See list.)
- (b) As local deacons who have been received on trial? (See list.)
- (c) As Conference members in the course of study? Joseph C. Harris.
- (d) Under the seminary rule? (See list.)
- (e) Under the missionary rule? (See list.)

Question 29. Who have been ordained elders? (See list.)

Question 30. Relative to accommodations transfers for ordination and reception?

(a) Who are transferred in and from what Conference for purpose of ordination only, such ordination to be voted by this Conference:

- (1) For ordination as deacons, name and conference? (See list.)
- (2) For ordination as elders? Name and conference? Fred D. Shandorf, Jr., Rock River Conference, September 23rd, 1944.

(b) Who have been transferred out and to what conference after ordination?

(1) Deacons name and conference? (See list.)

(2) Elders name and conference? Fred C. Shandorf, Jr., Rock River Conference, September 24, 1944.

(c) Who have been received on trial at the request of another conference? None.

(d) Who have been transferred, having been received on trial, and to what conference. Name. Conference. (See list.)

(e) Who have been ordained here, such ordination having been voted by another conference?

(1) Deacons? Name. Conference. (See list.)

(2) Elders? Name. Conference. (See list.)

Question 31. Who are readmitted?

(a) Deacons? None.

(b) Elders? None.

Question 32. What preachers coming from other churches have had their order recognized?

(a) As local deacons? None.

(b) As local elders? None.

Question 33. Who have been received from other churches as traveling preachers?

(a) As ordained deacons? (See list.)

(b) As ordained elders? (See list.)

(c) As members on trial? (See list.)

(d) As members in full connection? (See list.)

Question 34. Who have been received by transfer? William Sims, Central Pennsylvania Conference as of April 12, 1944. Harold Waldemar Jensen, Central Pennsylvania Conference as of April 12, 1944. Stephen Bendon Phillips, Illinois Conference as of April 13, 1944.

Question 35. Who have been transferred out? William Sims, Central Pennsylvania Conference as of April 12, 1944. Harold Waldemar Jensen, Central Pennsylvania Conference as of April 12, 1944. Stephen Bendon Phillips, Illinois Conference as of April 13, 1944.

Question 36. Who have had their conference membership terminated?

(a) By voluntary location? None.

(b) By involuntary location? None.

(c) By withdrawal? Raymond W. Linder.

(d) By Judicial procedure? (Expelled). None.

Question 37. What ministerial members have died during the year? (See list.)

Question 38. Who are the supernumerary members and for what number of years consecutively has each held this relation? J. T. Story, six years; C. A. Fairchild, six years; Paul Meadows, five years.

Question 39. Who are granted sabbatical leave? None.

Question 40. What ministers have been retired?

(a) This year? W. P. MacVey.

(b) Previously? (See list.)

Question 41. Who are left without appointments to attend school? (See list.)

Question 42. What is the number of:

- (a) Pastoral Charges, 236. Accepted supply pastors, 61; transfers in, 5; transfers out, 4; received from other churches 0; deceased, 5.
- (b) Ministers.
 - (1) On trial:
 - (a) As pastors? (See list.)
 - (b) Under special appointment? None.
 - (c) Left without appointment to attend school? 8.
 - (2) In full connection.
 - (a) As Pastors and District Superintendents? (See list.)
 - (b) Under Special Appointment? (See list.)
 - (c) Left without appointment to attend school? (See list.)
 - (d) On Sabbatical leave? (See list.)
 - (3) Retired? (See list.)
 - (4) Supernumerary? (See list.)
 - (e) Total of all ministers.

Question 43. What other personal notation should be made? (See Disciplinary Questions.)

PART III. CONCLUDING BUSINESS

Question 44. What is the report of the Conference Treasurer? (See report.)

Question 45. What is the report of the Conference Statistician? (See report.)

Question 46. What are the detail objectives of this conference for the coming year? None.

Question 47. Where shall the next session of the conference be held? Centralia, Illinois.

Question 48. Is there any other business? None.

Question 49. What changes have been made in appointments since last Annual Conference session? H. C. Brown to Signal Hill, N. D. Motzer to Grayville, H. R. Bennett to Granite City.

Question 50. Where are the preachers stationed for the ensuing year? (See list of appointments.)

Notification—The conference ordered the Secretary to notify Paul Meadows to report or to appear and give reasons why he should not be dropped.

Special Committee—The personnel of the committee to investigate certain offers relative to camp sites is composed of C. H. Todd, E. C. Phillips, N. C. Henderson, W. M. Brown, Roy N. Kean, R. J. Weiss.

Recommendation—On motion of F. F. Otto the recommendation that E. E. Linder now listed in the Conference Journal as supernumerary (1) be corrected to reinstate him in full connection. It was adopted.

Confirmation—On motion of F. M. Hedger the conference voted to confirm the election of the members of the Board of Hospitals and Homes.

Telegram—The Secretary announced a telegram from Chaplain William Sims.

Adjournment—Conference was adjourned with the benediction by Robert Morris.

FIFTH DAY

Sunday, September 24, 1944

Morning

Love Feast—The Sunday morning services began with a Love Feast, led by Dr. C. C. Hall. Conference used several old Hymns of the Church which were enjoyed by all. Testimonies were heard. The offering for the retired minister's fund was received.

Morning Worship Services—A great crowd of worshipers joined the Conference in the worship services of the morning. Special music was provided by a great combined choir. Bishop J. Ralph Magee delivered the sermon using as his theme: "Sense of Direction." His text was John 6:68.

Afternoon

The afternoon session began with the singing of Hymn No. 266, "O Young and Fearless Prophet." Roy N. Kean offered prayer.

Recognition Service—The Bishop requested all the Retired Ministers and their wives and the widows of retired ministers to stand. He then paid a tribute to them for their faithfulness in service.

Reception On Trial—Following an address of the Bishop on the "Importance of the Ministry," Claude C. Dawdy, Conference Secretary, presented those persons to be Received On Trial. The Bishop received the following: Wm. Norman Baker, Merle D. Broyles, Donald Harmon, Edgar B. Purdy, Jesse Seibert, Arthur Dale Turner, Clifford C. Brown, Charles W. Chadwell.

Reception into Full Connection—Claude C. Dawdy, Conference Secretary presented the Class to be Received into Full Connection. Bishop Magee received the following persons: William Monroe Henderson, Lewis Clarence Kelley, Earl Eugene Meyers, under Conference Election (70), Garrett Homer Phillips.

Ordination—Claude C. Dawdy, Conference Secretary, presented the Class for Ordination as Deacons. Bishop Magee ordained the following persons: Wm. Monroe Henderson, Lewis Clarence Kelley (to be ordained elsewhere), Garrett Homer Phillips, Charles Wm. Simpkins.

Ordination—Claude C. Dawdy, Secretary of the Conference, presented the Class for Ordination as Elders. Bishop Magee, assisted by the District Superintendents, and chosen Elders, Ordained the following persons as Elders: Earl Wayne Dickey, Kenneth Marion Dickey, Joseph Camovitch Harris, John Henderson, Charles Francis Montgomery.

Report of Committee on Resolutions—T. E. Harper read the report of the Committee on Resolutions. On his motion it was adopted. (See report.)

Adjournment—On motion of N. C. Henderson, conference voted to stand adjourned subject to the call of the Bishop following the presentation of the Appointments.

Presentation of Appointments—At the direction of the Bishop, Claude C. Dawdy, Secretary of the Conference distributed to each Minister and Lay Member of the Conference, a copy of the Appointments as fixed.

Prayer—Bishop Magee led in prayer.

Hymn No. 278 was sung.

Benediction—Bishop Magee pronounced the Benediction.

CERTIFICATE OF ORDINATION

This is to certify that on the twenty-fourth day of September, 1944, I Ordained, under the election of the Southern Illinois Conference of The Methodist Church:

As Deacons:

William Monroe Henderson, Lewis Clarence Kelley (to be questioned elsewhere), Garrett Homer Phillips, Charles William Simpkins (as local Deacon).

As Elders:

Earl Wayne Dickey, Kenneth Marion Dickey, Joseph Camovitch Harris, John Henderson, Charles Francis Montgomery (as local Elder).

J. RALPH MAGEE
Presiding Officer

OFFICIAL CERTIFICATION

We do hereby certify that the foregoing, together with all reports, is a correct record of the proceedings of the Sixth Session of the Southern Illinois Conference of The Methodist Church, held in the First Methodist Church, East St. Louis, Illinois, September 20th to 24th, 1944, and that these records and reports were adopted as the Official Journal of the Conference.

J. RALPH MAGEE, President.

CLAUDE C. DAWDY, Secretary.

Our Chaplains
in
The Service of Our Country

OUR CHAPLAINS
IN
ARMED SERVICES OF OUR COUNTRY

Carbondale District:

CONNETT, JAMES A.
SIMS, WILLIAM

Centralia District:

HINES, GAIL
SLATEN, H. Y.
PHILLIPS, STEPHEN
TUCKER, JAMES E.
JENSEN, HAROLD WALDEMAR

East St. Louis District:

COLLINS, W. L.
LAQUEMENT, D. S.
WEHKING, ELMER E.
HEYDEN, GEORGE EVERETT

Olney District:

LOWE, CECIL C.

V.

DISCIPLINARY QUESTIONS

DISCIPLINARY QUESTIONS

THE METHODIST CHURCH

THE BUSINESS OF THE ANNUAL CONFERENCE

The minutes of the Southern Illinois Annual Conference of The Methodist Church, held in First Methodist Church, East St. Louis, Illinois, from September 20th, 1944, to September 24th, 1944. Bishop J. Ralph Magee, presiding.

PART I. ORGANIZATION AND GENERAL BUSINESS

1. Who are elected?
 Secretary—Claude C. Dawdy, St. Elmo, Illinois.
 Treasurer—Earl W. Barrett, Albion, Illinois.
 Statistician—E. M. Dycus, Metropolis, Illinois.
2. Is the Annual Conference incorporated? (§625).
 Yes.
3. (a) What Officers handling funds of the Conference have been bonded, and in what amounts? (§639.)
 W. S. Pruett, Treasurer Conference Claimants Society Corporation, \$15,000; Earl W. Barrett, Conference Treasurer, \$10,000; T. B. Sowers, Orphans' and Children's Home, \$5,000; Marlin Rich, Treasurer Orphans' and Children's Home, \$5,000; N. C. Henderson, Treasurer Board of Hospitals and Homes, \$1,500; F. W. Schwarzlose, Treasurer Conference Board of Education, \$1,000.
 (b) Have the books of said officers or persons been audited? (§639.)
 Yes.
4. Have the boards, commissions, or committees been appointed or elected? (§630.) (answer Yes or No):
 - (a) Board of Ministerial Training?
 Yes.
 - (b) Committee on Conference Relations and Ministerial Qualifications?
 Yes.
 - (c) Committee on Accepted Supply Pastors?
 Yes.
 - (d) Committee of Investigation?
 Yes.
 - (e) District Boards of Location and Building?
 Yes.
 - (f) Board of Trustees of the Annual Conference?
 Yes.
 - (g) Annual Conference Commission on World Service and Finance?
 Yes.
 - (h) Town and Country Commission?
 No.
 - (i) Annual Conference Deaconess Board?
 Yes.
 - (j) Annual Conference Board of Missions and Church Extension?
 Yes.
 - (k) Annual Conference Board of Education?
 Yes.
 - (l) Annual Conference Board of Temperance?
 Yes.
 - (m) Annual Conference Board of Lay Activities?
 Yes.

- (n) Annual Conference Board of Hospitals and Homes?
Yes.
- (o) Annual Conference Board of Evangelism?
Yes.
- (p) Distributing Committee?
No.
- (q) Annual Conference Board of Conference Claimants?
Yes.
- (r) Committee on Proportional Payment of Ministerial Support?
Yes.
- (s) Other Committees, Commissions, or Boards?
None.
5. Have the secretaries, treasurers, and statisticians kept their respective records upon and according to the forms prescribed by The Methodist Church? (§640.)
Yes.
6. What are the reports of the district superintendents as to the status of the work within their districts?
See report.
7. What is the schedule for minimum support for pastors? (§806.)
None.
8. What is the plan and what are the approved claims for the support of the district superintendents for the ensuing year? (§788-89.)
7½% of Pastor's Cash Salary.
9. What amount has been apportioned to the pastoral charges within the conference to be raised for the support of conference claimants?
11% Pastor's Salary.
10. What are the apportionments transmitted by the General Commission on World Service and Finance to this conference
- (a) For World Service?
\$66,055.
- (b) For Episcopal Fund?
1¾% pastor's salary for current year.
- (c) For General Administration Fund?
½ of 1%.
11. What amount is apportioned to this conference for the Jurisdictional Administration Fund?
None.
12. What are the reports, recommendations, and plans of the boards of conference:
- (a) What is the report of the Board of Conference Claimants, and what appropriations for conference claimants are reported and approved? (§1623.)
See report.
- (b) What is the report of the Conference Board of Missions and Church Extension of disbursements of missionary aid within the conference? (§1283-86.)
See report.
- (c) What is the report of the Commission on World Service and Finance? (§778-96.) See report.
- (d) What are the other reports?
See reports.

13. What date is determined for Golden Cross enrollment? (§1529.)
None.
14. (a) Who is elected conference lay leader? (§1492.)
Arthur Knapp.
- (b) What is his report?
See report.
- (c) Who are elected district lay leaders? (§1497-98.)
J. H. Davis, Carbondale District.
Virgil Duncan, Centralia District.
A. W. Lang, East St. Louis District.
L. N. Davenport, Harrisburg District.
C. G. Cramer, Olney District.

PART II. PERTAINING TO MINISTERIAL RELATIONS

15. Who constitute the Conference Committee of Investigation? (§931.)
C. L. Peterson, C. H. Todd, F. M. Pimlott, E. C. Phillips, A. R. Ransom.
Reserves: H. C. Brown, H. G. Hurley.
16. Are there formulated complaints against any ministerial member of the conference?
None.
17. Who are the accepted supply pastors? (§315.)
- | | | |
|---------------------|---------------------|------------------|
| Ashbrook, Mayo | Gill, A. D. | Powell, Mode |
| Brookman, Luther O. | Hawley, A. D. | Proctor, Frank |
| Benedict, Claude C. | Huffman, Edward | Purcell, Louis |
| Barton, Earl | Heflin, C. I. | Peters, John W. |
| Beck, Raymond S. | Harshman, S. J. | Runyon, D. H. |
| Bethards, Gerald | Isaacs, T. J. | Simpkins, Chas. |
| Cullison, Roger | Jackson, Cyril | Simpson, R. W. |
| Curtis, John R. | Kahl, N. A. | Sims, Paul |
| Connett, Milton Q. | MacGrath, Ray | Stalings, Wm. G. |
| Cockrel, Edward | Lirely, William | Stone, Niles C. |
| Courtright, W. E. | Martin, Ruth | Storer, Russell |
| Dawson, Bluford G. | McClain, Alma | Sutton, John |
| DeVore, Gehl | Montgomery, Charles | Thetford, Ira E. |
| Ellis, Charles H. | Mitchell, Louis | Treadway, Frank |
| Fish, Harry M. | Miller, Virgil | Tucker, James A. |
| Favor, Jeff | Mendenhall, Hal C. | Vernon, Roy |
| Ferrell, Harry | Norris, N. R. | Watson, Edward |
| Funkhouser, Clyde | Nease, Harry E. | Watson, Guy |
| Friesner, Marvin W. | Nellton, James | Williams, Perry |
| Garrett, Harold | Olin, Harry E. Jr. | Yeck, C. C. |
18. What accepted supply pastors now under full-time appointment are taking the conference course of study
- (a) In the first year?
Ashbrook, Mayo; Barton, Earl; Cockerell, Edw. J.; Connett, Melton Q.; Ellis, Chas. H.; Favor, Jess; Funkhouser, Clyde; Mitchell, Louis; Proctor, Frank; Sims, Paul; Thetford, Ira E.; Watson, Guy.
- (b) In the second year?
Benedict Claude C.; Friesner, Marvin W.; Gulley, Ewell; Olin, Harry E.
- (c) In the third year?
Brookman, Luther O.; Simpkins, Charles; Stone, Niles C.
- (d) In the fourth year?
Curtis, Jno. R.; Purcell, Louis; Tucker, James A.; Williams, Perry.

19. Who are received on trial
- In studies of the first year?
Baker, Wm. Norman, Boyles, Merle D.; Harmon, Donald; Purdy, Edgar B.; Seiber, Jesse, Turner, Arthur Dale.
 - In studies of the third year under the seminary rule?
Brown, Clifford C.
 - Exempt from course of study under the seminary rule?
Chadwell, Chas. W.
20. Who remain on trial
- Continued in studies of the first year?
Barter, Harry Ward; Culver, Weldon; Gulley, Gerald.
 - Advanced to studies of the second year?
Beck, Stanley A.; Kennedy, Geo. F.; Lippman, Roland A.; Odom, James H.; Pimlott, Lloyd, George; Ragsdale, Paul W.; Ryan, Calvin; Tappmeyer, Roger.
 - Continued in studies of the second year?
McCallister, James.
21. Who on trial are discontinued?
None.
22. Who are admitted into full connection?
Henderson, Wm. Monroe, Kelley, Lewis Clarence; Meyers, Earl Eugene; Phillips, Garrett Homer.
23. What full members are in studies
- Of the third year?
Brakemeyer, O. W.; Henderson, Wm. Monroe; Kelley, Lewis Clarence; Phillips, Garrett Homer; Sims, William; Wilson, Bayne D.
 - Of the fourth year?
Stine, Orid A.
24. What full members have failed to complete the studies (§346.)
- Of the third year?
Brakemeyer, O. W.; Sims, William, Wilson, Bayne D.
 - Of the fourth year?
None.
25. What full members have completed the studies of the fourth year?
Chastain, E. C.; Dickey, Earl Wayne; Dickey, Kenneth Marion; Harris, Jos. C.; Henderson, John; Jenson, H. W.; Mabry, Virgil; Phillips, Stephen.
26. Who have been elected deacons
- As local preachers?
Simpkins, Charles Wm.
 - As members on trial in the course of study?
Henderson, Wm. Monroe; Kelley, Lewis Clarence, (to be ordained elsewhere); Phillips, Garrett Homer.
 - Under the seminary rule?
None.
 - Under the missionary rule?
None.
27. Who have been ordained deacons?
Henderson, Wm. Monroe; Kelley, Lewis Clarence, (to be ordained elsewhere); Phillips, Garrett Homer; Simpkins, Chas. Wm.
28. Who have been elected elders
- As local preachers?
Montgomery, Charles Francis.
 - As local deacons who have been received on trial?
None.

- (c) **As conference members in the course of study?**
Harris, Joseph C.; Henderson, John; Mabry, Virgil (to be ordained elsewhere).
- (d) **Under the seminary rule?**
Dickey, Earl Wayne; Dickey, Kenneth Marion.
- (e) **Under the missionary rule?**
None.
29. **Who have been ordained elders?**
Dickey, Earl Wayne; Dickey, Kenneth Marion; Harris, Joseph Camovitch; Henderson, John; Montgomery, Charles Francis.
30. **Relative to accommodation transfers for ordination and reception,**
- (a) **Who are transferred in, and from what conferences, for purposes of ordination only, such ordination to be voted by this conference:**
- (1) **For ordination as deacons?**
None.
- (2) **For ordination as elders?**
Shandrof, Fred D. Jr., Rock River Conference as of September 23rd, 1944, (Elder under missionary rule).
- (b) **Who have been transferred out, and to what conferences, after ordination:**
Shandrof, Fred D. Jr., Rock River Conference as of September 24, 1944.
- (c) **Who have been received on trial at the request of another conference?**
None.
- (d) **Who have been transferred, having been received on trial, and to what conference?**
None.
- (e) **Who have been ordained here, such ordination having been voted by another conference:**
- (1) **Deacons?**
None.
- (2) **Elders?**
None.
31. **Who are readmitted:**
- (a) **Deacons?**
None.
- (b) **Elders?**
None.
32. **What preachers, coming from other churches, have had their orders recognized (§411.)**
- (a) **As local deacons?**
None.
- (b) **As local elders?**
None.
33. **Who have been received from other churches as traveling preachers:**
- (a) **As ordained deacons?**
None.
- (b) **As ordained elders?**
None.
- (c) **As members on trial?**
None.
- (d) **As members in full connection?**
None.

34. **Who have been received by transfer?**
 Bennett, Herbert R., Illinois Conference, as of June 17, 1944.
 Jenson, H. Waldemar, Central Pennsylvania Conference, as of April 12, 1944.
 Phillips, Stephen Benton, Illinois Conference, as of April 13, 1944.
 Sims, William, Central Pennsylvania Conference, as of April 12, 1944.
35. **Who have been transferred out?**
 Jenson, H. Waldemar, Central Pennsylvania Conference, as of April 12, 1944.
 Phillips, Stephen Benton, Illinois Conference, as of April 13, 1944.
 Sims, William, Central Pennsylvania Conference, as of April 12, 1944.
 Sorter, Harold E., Illinois Conference, as of June 17, 1944.
36. **Who have had their conference membership terminated.**
- (a) **By voluntary location?**
 None.
- (b) **By involuntary location?**
 None.
- (c) **By withdrawal?**
 Linder, Raymond W.
- (d) **By judicial procedure (expelled)?**
 None.
37. **What ministerial members have died during the year?**
 Corzine, C. F., Farrell, A. A., Johnston, J. B., Shafer, J. E., Woolverton, J. L.
38. **Who are the supernumerary ministers, and for what number of years consecutively has each held this relation? (§365.)**
 Fairchild, C. A., 6 years.
 Meadows, Paul, 5 years.
 Powell, Kenneth, 1 year.
 Story, J. T. 6 years.
39. **Who are granted sabbatical leave? (§364.)**
 None.
40. **What ministers have been retired (list alphabetically)**
- (a) **This year?**
 MacVey, W. P.
- (b) **Previously?**
- | | | |
|-----------------------|-------------------|-------------------|
| Adams, J. M. | Holley, T. O. | Schleuter, F. W. |
| Barrett, E. W. | Idel, Henry | Shoaff, H. B. |
| Burke, J. E. | Kapp, J. L. | Slaten, John R. |
| Burris, A. N. | Kazee, D. B. | Shafer, A. L. |
| Cissna, E. H. | Lane, William M. | Smoot, G. W. |
| Culver, O. F. | MacVey, W. P. | Tate, Mrs. Effie |
| Cummins, J. B. | Mathis, W. T. | Temple, H. A. |
| Cummins, J. W. | Miller, C. M. | Tritt, C. S. |
| Dunn, G. A. | McKenzie, E. H. | Tucker, J. W. |
| Gammon, J. W. | McCammon, G. E. | Wahl, David S. |
| Goodman, George R. | Morris, Robert | Webster, J. W. |
| Glotfelty, Phillip R. | Phelps, G. A. | Watson, M. L. |
| Gould, Virgil | Poole, W. H. | Whiteside, C. B. |
| Hall, C. C. | Reynolds, A. A. | Wilcox, W. S. |
| Hall, G. H. | Rhein, W. L. | Wills, H. N. |
| Hammond, George W. | Richardson, W. D. | Winger, Edward G. |
| Harmon, J. G. | Robertson, Resso | Young, H. H. |

41. Who are left without appointment to attend school?

Baker, Wm. Norman, Iuka Quarterly Conference.
 Brown, Clifford C., Lebanon Quarterly Conference.
 Boyles, Merle D., DeSota Quarterly Conference.
 Chadwell, Chas. W., Venice Quarterly Conference.
 Kennedy, Geo. T., Lebanon Quarterly Conference.
 Mabry, Virgil, Nashville, First Quarterly Conference.
 Morris, Cecil, Godfrey Quarterly Conference.
 Odom, James A., Beaver Creek Quarterly Conference.
 Ryan, Calvin, Lebanon Quarterly Conference.
 Smith, Walter, West Frankfort, Trinity Quarterly Conference.
 Switzer, Raymond H., St. Jacobs Quarterly Conference.
 Tappmeyer, Roger, Oblong Quarterly Conference.
 Chadwell, Charles W., Venice Quarterly Conference.
 Kelley, L. Clarence
 Ames, Glen E.
 Pimlott, Lloyd George
 Harmon, Donald
 Jones, Paul S.

42. What is the number of

(a) Pastoral charges? 236 accepted supply pastors? 60 transfers in? 4
 transfers out? 4 received from other churches? 0 deceased? 5

(b) Ministers

(1) On trial

(a) As pastors? 12
 (b) Under special appointment? 0
 (c) Left without appointment to attend school? 8

(2) In full connection

(a) As pastors and district superintendents? 156
 (b) Under special appointment? 21
 (c) Left without appointment to attend school? 2
 (d) On sabbatical leave? 0

(3) Retired? 51

(4) Supernumerary? 4

(c) Total of all ministers 254

43. What other personal notation should be made?

Correction of 1943 Journal. E. E. Linder was restored to full relation from Supernumerary. Correction of 1941 Journal in the case of Raymond H. Sweitzer whose name was omitted from Pastoral Record as received on Trial as of Sept. 27, 1941.

PART III. CONCLUDING BUSINESS

44. What is the report of the conference treasurer?

See report.

45. What is the report of the conference statistician?

See report.

46. What are the detailed objectives of this conference for the coming year?

No report.

47. Where shall the next session of the conference be held?

Centralia, Illinois.

48. Is there any other business?

None.

49. What changes have been made in appointments since last Annual Conference session?
H. C. Brown to Signal Hill; N. D. Motzar to Grayville; H. R. Bennett to Granite City, Niedringhaus.
50. Where are the preachers stationed for the ensuing year?
See list of appointments.

VI

APPOINTMENTS

APPOINTMENTS 1944 - 1945

CARBONDALE DISTRICT

George E. Whitten, D. S., (4), 207 N. Almond St., Carbondale

Anna*	A. L. Jones	1	Mound City* (Walter Gustafson)	1
Bethel	(Ewell Gulley)	6	Murphysboro: First, M. A. Souers	2
Blairsville*	(Russell Simpson)	1	Centenary*	T. A. Shaffer 1
Cairo: First	Carl D. Mitchell	2	Nashville: First*, A. W. Hendrix	1
Tiggert Mem.*	W. A. Robinson	1	Wesley	D. C. Williams 3
Carbondale: First	M. S. Harvey	6	Foremen Mem.-Okawville	
Grace	H. M. Cady	5	L. W. Cralley	2
Carterville	R. J. Weiss	4	Oraville*	(Roy Vernon) 1
Chester	Mayo Bowles	4	Olive Branch	J. McAllister 2
Christopher*	R. E. Willis	1	Olmstead*	Edgar Purdy, Jr. 1
Coulterville	L. F. Vise	2	Pinckneyville	J. T. Bryant 4
Cypress*	(R. J. Kiker)	1	Pulaski-Cash-Center	
DeSoto*	(Edward Watson)	1	(Raymond Beck)	2
DuQuoin	O. H. Sweitzer	4	Royalton	W. E. Lamp 2
Elkville	Glen F. Sharp	2	Saratoga-Walnut Grove*	
Ellis Grove, Preston,			(Donald Blessings)	1
New Palestine, F. M. McKinney		4	Sessor-Ina*	
Energy	(Charles Montgomery)	2	Roland A. Lippman	1
Freeburg, New Athens,			Steelville*	D. A. Tappmeyer 1
(Ira E. Thetford)		2	Sparta	J. Rue Reid 4
Gorham	Alvin Stanley Beck	3	Ullin-Beach Grove-Concord-	
Grand Tower-Thebes*			Elco*	(Gerald Bethards) 1
(Wm. Lirely)		1	Valier-Greenwood* Ward Barter	1
Herrin	V. W. Corrie	2	Vergennes*	(Chas. Ellis) 1
Jonesboro	(H. B. Shoaff)	2	Villa Ridge	(J. A. Tucker) 2
Makanda	(Edward Hoffman)	3	Ware-Wolfe Lake*	
Marissa*	Wm. M. Henderson	1	(Frank Proctor)	1
Mounds	L. B. Walkington	4	Zeigler	E. B. Beaty 3

CENTRALIA DISTRICT

Roy N. Kean, D. S., (5), 325 N. Eighth St., Mt. Vernon

Alma	L. E. Hard	3	Epworth	F. C. Mery 3
Salem-Antioch*	R. W. Robling	1	Wesley	J. E. Lamb 2
Ashley*	W. G. Wigham	1	Circuit	O. Brakemeyer 3
Avena	(Chas. Simpkins)	5	Mt. Olive	(Milton Connett) 3
Beaucoup*	(To be supplied)		Mulberry Grove	R. R. Howe 2
Beaver Creek*	(M. W. Friesner)	1	North Prairie* (To be supplied)	
Benld	(J. W. Webster)	2	Odin*	Angus Phillips 1
Bonnie-Zion*	(To be supplied)		Patoka	Harold Jensen 2
Brownstown	S. A. Matthews	3	Pocahontas	J. L. Miller 2
Carlyle	Roscoe Hollis	2	Ramsey*	Frank C. Brown 1
Centralia: First	E. U. Yates	3	Salem: Grace	F. D. Jenkins 6
Second	E. M. Leckrone	4	Trinity*	Ernest Connett 1
Central City	J. S. Dever	3	Sandoval	(N. A. Kahl) 3
Demaree	J. H. Burden	2	Shattuc*	(To be supplied)
Coffeen*	Walter Fagan	1	Shobonier*	(Harry Olin) 1
Dix-Kell	J. C. Harris	3	Sorento-Panama*	
Donnellson*	(To be supplied)		(To be supplied)	
Farina	H. L. Metcalf	2	St. Elmo	C. C. Dawdy 2
Gillespie	A. A. Hagler	2	Staunton*	F. W. Schwarzlose 1
Greenville	S. C. Wright	2	Trenton-New Baden	
Herrick*	(To be supplied)		E. C. Michels	2
Irvington*	Carl Davis	1	Vandalia*	M. B. VanLeer 1
Kinmundy	Lisle Mewmaw	3	Vernon	(John Curtis) 4
Litchfield*	J. W. A. Kinison	1	Waltonville	(Guy Watson) 2
Mt. Vernon: First	C. H. Todd	2	Worden	J. T. Smith 3

* Means new assignment..

EAST ST. LOUIS DISTRICT

W. M. Brown, D. S., (5), Lebanon

Alton: First	O. F. Whitlock	5	Edwardsville: Immanuel	
Grace	F. M. Hedger	17		W. E. Williams
Main Street	C. V. Tolley	2	St. John's*	W. E. Bush
Batchtown-Hamburg*			Godfrey*	John Henderson
	Dale Turner	1	Glen Carbon*	(Roy Sisk)
Belleville: Epworth			Grafton	(Harry Nease)
(C. C. Benedict)		1	Granite City: Dewey Avenue	
First*	W. C. Bruce	1		Raymond Clodfelter
Jackson St.	J. E. Attey	2	East Granite*	T. E. Harper
Bethalto-Wanda ..	LeRoy Dude	3	Niedringhaus, Herbert	Bennett
Brighton*	(To be supplied)		Hartford-S. Roxana, W. J.	Leslie
Bunker Hill-Dorchester			Jerseyville	M. C. Foltz
	Carl Fritz	6	Kane	Jesse Seiber
Caseyville* (Clyde Funkhouser)		1	Lebanon	F. C. Stelzreide
Collinsville	O. B. Kinsey	13	Madison*	O. A. Sweckard
East Alton	Carl Hearn	3	Mascoutah	Dale Harmon
East St. Louis:			Medora Piasa	John Glotfelty
Alta Sita	Otto Horsley	2	O'Fallon	Hershel Martin
First	F. E. Harris	3	Prospect Park* ..	(Cyril Jackson)
Bond Avenue			St. Jacobs	(Roy McCrath)
(Mrs. Claude B. Sanders)		1	Shipman-Plainview	
Neighborhood (Peter Notaras)		1		Commodore Grove
Signal Hill	H. C. Brown	1	Shiloh	(P. R. Glotfelty)
St. Paul's	C. L. Lamp	4	Troy-Mt. Zion* ..	(Wm. Stallings)
State Street	C. H. Carlton	7	Venice*	(Louis Purcell)
			Waterloo	(W. C. Walton)
			Wood River	O. C. Smith

* means new assignment.

HARRISBURG DISTRICT

Paul B. Brown, D. S., (4), 207 N. Granger St., Harrisburg

Benton	W. L. Hanbaum	2	Macedonia-Ewing (John Sutton)	5
Big Prairie	(O. F. Culver)	15	Marion: First	F. O. Wilson
Brookport	(L. O. Brookman)	4	Aldersgate*	A. B. Clodfelter
Broughton*	(To be supplied)		Maunie	(Jeff Favor)
Carmi	F. W. Pimlott	8	McLeansboro	W. D. Simmons
Carrier Mills	O. O. Mearker	2	Circuit	(Harry Farrell)
Crab Orchard* ..	(Virgil Miller)	1	Metropolis	E. M. Dycus
Creal Springs	(Earl Barton)	2	Mill Shoals	L. M. Lyerle
Crossville	M. A. Sanders	2	Mount Moriah-Lone Oak*	
Dahlgren	O. R. Buess	2		(Paul Sims)
Eddyville*	(T. J. Isaac)	1	New Burnside	W. E. Browning
Enfield	E. W. Dickey	1	Norris City	C. M. Prince
Eldorado: First* ..	A. R. Ransom	1	Omaha*	Kenneth Dickey
Beulah Hts.	Shelby Felts	7	Pittsburg	(Edward Cockerell)
Elizabethtown ..	Ovid Stine	3	Reevesville*	(To be supplied)
Equality	J. W. Ditterline	6	Ridgeway*	E. W. Fox
Galatia: First (Bluford Dawson)		2	Shawneetown*	
Golconda	Paul Ragsdale	2		(Vernie Barnett, Jr.)
Goreville	(Louis Mitchell)	2	Emmanuel*	(Perry Williams)
Grayville	N. D. Motzer	1	Thompsonville* ..	(N. R. Norris)
Harrisburg: First ..	E. C. Phillips	2	Vienna	W. L. Cummins
Dorris Hts.	Claude Piland	2	Wayne City*	
Circuit*	(Joseph Evers)	1		(Katherine Campbell Farrell)
Johnson City	Homer Young	6	West Frankfort:	
Joppa	W. E. Shafer	2	Central	T. C. Stokes
Karnak	H. E. Dickey	2	First	F. F. Otto
			Trinity	Ross Smith

* means new assignment.

OLNEY DISTRICT

N. C. Henderson, D. S., (4), 907 Twelfth St., Lawrenceville

Albion*	E. E. Stadge	1	Hutsonville	E. H. Purdy, Sr.	3
Allendale	W. R. Richardson	4	Iuka*	(Roger Cullison)	1
Altamont	J. N. Presley	2	Johnstonville	(Mayo Ashbrook)	2
Circuit	(J. W. Peters)	2	Lawrenceville, Cameron Harmon	2	
Beecher City	C. M. Botner	2	Louisville	R. M. Stockton	2
Bellmont	C. R. Wise	2	Mason	B. H. Cravens	3
Bone Gap	Bayne D. Wilson	3	Mt. Carmel	W. E. Bennett	4
Boylston Circuit*			Mt. Erie	(M. L. Watson)	1
	(W. E. Courtright)	1	Newton*	C. D. Smith	1
Branch Circuit (S. J. Harshman)		4	Circuit*	(To be supplied)	
Bridgeport	E. L. Lawler	3	Noble	C. B. Johnston	5
Browns	(Niles Stone)	2	Oblong: Central*	P. E. Stevens	1
Calhoun	(H. M. Fish)	2	Circuit	S. E. Pinkstaff	2
Chauncey*	(W. L. Rhein)	1	Olney*	H. E. Burge	1
Cisne-Goff	H. R. Herrin	4	Palestine: First	Paul D. Ott	3
Claremont	(R. E. Storer)	2	Second*	(W. A. Patty)	1
Clay City*	E. E. Meyers	1	Pinkstaff*	Ellis Davis	1
Dieterich	(Mrs. Ruth Martin)	2	Pinkstaff Corner (G. R. Goodman)	3	
Effingham	L. S. McKown	4	Robinson	H. G. Hurley	2
Fairfield: First	C. L. Peterson	2	Sailor Springs	(D. H. Runyon)	1
Ellen Moore	W. I. Terhune	3	St. Francisville	Elmer Smith	4
Falmouth	(James Nettleton)	1	Sumner*	Z. W. Story	1
Flat Rock	Sampson Platt	3	West Liberty (H. C. Mendenhall)	2	
Flora	Orville E. Connett	2	Willow Hill*	(To be supplied)	
Golden Gate*	(A. B. Gill)	1	Xenia	(Frank Tredway)	4
			Circuit*	(Roy Hudson)	1

* means new assignment.

SPECIAL APPOINTMENTS

Yost, C. R.—President McKendree College, Lebanon Quarterly Conference.

Young, O. H.—Superintendent Old Folks Home, Lawrenceville Quarterly Conference.

Sowers, T. B.—Superintendent Orphans' and Children's Home, First Methodist Quarterly Conference, Mt. Vernon.

Magill, L. A.—Secretary of the Conference Claimants' Society Corporation, Lawrenceville Quarterly Conference.

Chaplains in United States Army—

Collins, W. L.—East Granite Quarterly Conference.

Connett, James A.—Marissa Quarterly Conference.

Hayden, George Everett—Lebanon Quarterly Conference.

Hines, Gail—Epworth Methodist Church Quarterly Conference, Mt. Vernon.

Lacquement, D. S.—East Alton Quarterly Conference.

Lowe, C. C.—Oblong Quarterly Conference.

Phillips, Stephen—Ashley Quarterly Conference.

Sims, William—Olmstead Quarterly Conference.

Slaten, H. Y.—Staunton Quarterly Conference.

Tucker, James E.—Ashley Quarterly Conference.

Wehking, Elmer E.—Mascoutah Quarterly Conference.

In Government Service—

E. E. Linder—Seabees—Omaha Quarterly Conference.

Left Without Appointment to Attend School—

Ames, Glenn E.
 Baker, Norman—Iuka Quarterly Conference.
 Brown, Clifford C.—Lebanon Quarterly Conference.
 Broyles, Merle—DeSoto Quarterly Conference.
 Harmon, Donald
 Jones, Paul S.
 Kelley, L. Clarence
 Kennedy, George T.—Lebanon Quarterly Conference.
 Mabry, Virgil—Nashville First, Quarterly Conference.
 Morris, Cecil—Godfrey Quarterly Conference.
 Odom, James H.—Beaver Creek Quarterly Conference.
 Pimlott, Lloyd George
 Ryan, Calvin—Lebanon Quarterly Conference.
 Smith, Walter A.—Trinity, West Frankfort Quarterly Conference.
 Switzer, Raymond H.—St. Jacobs Quarterly Conference.
 Tappmeyer, Roger—Oblong Quarterly Conference.
 Chadwell, Charles—Venice Quarterly Conference.

Deaconess Appointments—Sproule, Martha, Alton Memorial Hospital.
 Smith, Una, Neighborhood House. (Awaiting Appointment.)

To Deliver Memorial Address—Homer Young, L. F. Vise, Alternate.

Conference Evangelists—

Allen, E. O. (Conference Missionary Evangelist)—Marion First Quarterly Conference.
 Chastain, Eugene C.—Lebanon Quarterly Conference.
 Darnell, Leo—Harrisburg Quarterly Conference.
 Hobbs, E. O.—Palestine Quarterly Conference.
 Phillips, Garrett H.—Golden Gate Quarterly Conference.

VII REPORTS

A—BOARDS

B—CHAPLAINS

C—COMMISSIONS

D—COMMITTEES

**E—DISTRICT SUPERINTENDENTS
COMPOSITE REPORT**

F—REPORTS OF EVANGELISTS

G—TREASURER'S

H—MISCELLANEOUS

BOARD OF CONFERENCE CLAIMANTS SOCIETY

Disbursements

Years of Service	Name	Regular Annuity	Special Relief	Society Fund	Total
40	Adams, J. M.	\$480	\$	\$100	\$580
29	Barrett, E. W.	348		72	420
11	Burke, J. E.	132		27	159
18	Burris, A. N.	216	72	40	328
23	Cissna, E. H.	276		57	333
37	Culver, O. F.	444		92	536
43	Cummins, J. B.	516		107	623
48	Cummins, J. W.	576		120	696
24	Dunn, G. A.	288		60	348
16	Ferrell, A. A.	192		40	232
15	Gammon, J. W.	180		37	217
41	Glotfelty, P. R.	492		102	594
39	Goodman, G. R.	468		97	565
30	Gould, V.	360		75	435
49	Hall, C. C.	588		122	710
35	Hall, G. H.	420		87	507
14	Hammons, G. S.	168		35	203
33	Harmon, J. G.	396		82	478
30	Holley, T. O.	360		60	420
35	Idel, H.	420		87	507
33	Johnson, J. B.	349		35	384
8	Kapp, J. L.	96	104	20	220
38	Kazee, D. B.	456		95	551
18	Lane, W. M.	216		45	261
36	McCammon, G. E.	432		90	522
29	McKenzie, E. H.	368		22	390
45	Mathis, W. T.	540		112	652
14	Miller, C. M.	168	72	35	275
19	Miller, H. F.	228		47	275
42	Morris, R.	504		105	609
27	Phelps, G. A.	324		67	391
40	Poole, W. H.	480		100	580
7	Reynolds, A. H.	84	116	17	217
35	Rhein, W. L.	420		87	507
33	Richardson, W. D.	396		82	478
41	Robertson, R.	492		102	594
27	Schlueter, F. W.	324		67	391
35	Shafer, A. L.	420		50	470
36	Shafer, J. E.	108		22	130
32	Shoaf, H. B.	384		80	464
24	Slaton, J. R.	288		60	348
33	Smoot, H. W.	396		82	478
10	Tate, E.	120		25	145
36	Tempel, H. A.	432		90	522
37	Tritt, C. S.	444		92	536
26	Tucker, J. W.	312		65	377
39	Wahl, D. S.	468		97	565
45	Walton, W. C.	540		112	652
29	Watson, M. L.	348		72	420
49	Webster, J. W.	588		122	710
40	Whiteside, C. B.	480		100	580
5	Wilcox, W. S.	60	90	12	162
28	Wills, H. N.	336		70	406
33	Winninger, E. G.	396		82	478
25	Young, H. H.	300		50	350

WIDOWS

Years of Service	Name	Regular Annuity	Special Relief	Society Fund	Total
32	Atchison, Margaret	269		56	325
8½	Atkins, Alice	71		14	85
26½	Ballarby, Sophronia	223		46	269
22½	Barnett, Helen T.	189		39	228
29	Batson, Ruth	244		50	294
14	Bell, Dora	118		24	142
22½	Berst, Belle	189		39	228
1	Boyer, Almeda	8		1	9
33½	Calvert, Virginia	281		58	339
31	Carroll, Addie B.	260		54	314
20	Corzine, Emma E.	131		26	157
29	Cross, Jennie G.	244		50	294
19	Crouse, Mayme	160		33	193
27	Cullison, Mabel L.	227		47	274
35½	Cummins, Nancy	223		46	269
18	Dame, Ada	151		31	182
24½	Davidson, Mettie	206		42	248
18	Dewhirst, Marande J.	151		31	182
33½	Fahnestock, Sophie	281		58	339
34½	Ford, Minda E.	290		60	350
4½	Free, Nola V.	38		7	45
44	Garrett, Lila	370		77	447
18	Gillham, Sarah A.	151		31	182
4	Grupe, Mary B.	34	52	7	93
21½	Hall, Laura R.	181		37	218
37	Hanks, Minnie	311		64	375
33½	Henley, Mina	281		58	339
24	Heyer, Augusta M.	202		42	244
10	Hicks, Minnie	84		17	101
35	Hildenstein, Elizabeth	147		61	208
26½	Hopper, Rosella J.	223		46	269
6	Huntsberry, Mary	50		10	60
37½	Jackson, Viva S.	315		65	380
33	Johnson, Elizabeth	81		14	95
19	Kemper, Laura F.	160		33	193
20	Keisling, Charlotte	168		35	203
26½	Latham, Maud B.	223		26	249
15	McClain, Alma	126		26	152
28	McCracken, Addie	235		49	284
5	McNabb, Dora	42	38	8	88
20½	McNeill, Lena Hart	172		35	207
17½	Margrave, Laura A.	147		30	177
31	Markman, Hulda K.	260		54	314
8½	Martin, Matilda	71		14	85
17½	Martin, Ruth	147	50	30	227
10	Maxfield, Jeane	84		17	101
6	Merrick, Lillie M.	50		10	60
26	Morris, Lillian	218		45	263
27	Murphy, Ida L.	227		47	274
27	Neumeyer, Mary	227		47	274
18	Phillips, Minnie M.	151		31	182
36	Porter, Martha C.	302		63	365
17	Proctor, Emma M.	143		29	172
11	Purdue, Myrtle	92		19	111
44	Shumard, Emma E.	370		77	447
14½	Smith, Susan C.	122		25	147
19½	Stickney, Myrtle	164		34	198
11	Tennyson, Minnie	92		19	111
34½	Thero, Jennie O.	290		42	332

Years of Service	Name	Regular Annuity	Special Relief	Society Fund	Total
22½	Thompson, Mary P.	189		39	228
17½	Thrall, Emily J.	147		30	177
11	Utley, Sarah	92		19	111
2½	Waggoner, Belle	21		4	25
4	Watson, Lillie	34	66	7	107
3	Wilson, Lida	25	75	5	105
30	Wilson, Alice	252		52	304
29	Woodley, Mary	244		50	294
	Woolverton, Nettie G.	59		6	65

CHILDREN

Years of Service	Name	Regular Annuity	Special Relief	Society Fund	Total
	Martin, T. A.	20		4	24
	Maxfield, O. O.	17		3	20

BOARD OF DEACONESS WORK

We recommend that the characters of Miss Martha Sproule and Miss Una Smith be passed, and that Miss Sproule be appointed to the Alton Memorial Hospital, and that Miss Smith, now at the Kingdom House, St. Louis, Mo., awaiting appointment to the St. Louis Conference, be transferred as soon as such transfer is requested, by that Board.

Signed:

L. A. MAGILL, President
MRS. J. W. WEBSTER, Secretary.

REPORT OF THE CONFERENCE BOARD OF EDUCATION

To The
Session of the Annual Conference (Southern Illinois)
September 21, 1944

The first quadrennium of The Methodist Church has in its Conference Board of Education come to its close. Slowly have we ventured to interpret the program of organization for the local church, then giving further information with additional help in local churches when such has been asked of us. Some tangible growth has been observed in the adoption of the new form of organization, in the observance of the fourth Sunday in the Church Schools, recording accessions which come from the Church School the increase of Vacation Bible Schools and the increased enrollment of the membership thereof.

As to the realm of the intangible, we hope for much growth there, though no statistics can record that.

The treasurer's report showed the following statement at the pre-Conference session of the Board, August 22, 1944:

Balance on hand August 24, 1943	\$1374.70
Receipts Rally Day Offerings	2052.19
Allocation from the Conference	300.00
Total	\$3426.89
Expenditures (approved by the Board itemized)	1070.94
Balance on hand August 22, 1944	\$2355.95

From the office, monthly letters have gone forth to the pastors giving information and instruction pertaining to the challenges which come forth from the General Board of Education. Each quarter, messages have been sent to the departmental leadership as well as the superintendents. In seasons, the Race Relations Sunday, and the Methodist Student Loan Fund have been presented. Such offerings have been increased thereby.

During March, 1944, District Planning Conferences were held attended on the average by 130 people. Splendid help was given by Miss Miller and Mr. Cunningham of the General Board.

The interests of our Educational Institutions, McKendree College, Southern Illinois Normal University with its Christian Student Center, Wesley Foundation at Urbana, Illinois Church Council clear through this office and in turn we have passed on information .

The Children's Department sent out the Children's Year Book to each leader of Children's work in the local church. Some of the teachers have enrolled in the Fellowship of Study as promotion work was done.

The Youth Division started with Booth Festival which brought in for our Conference Institutions supplies amounting to \$10,310.00, and cash of \$5,280.00, a total of \$15,590.00. An active campaign of church attendance is carried on by this division. Their Summer Institutes broke all records of attendance; Beulah with an enrollment of 1100 and over 700 at McKendree Institutes. A fine group of youth with the director attended the Convention several weeks ago at Lake Geneva.

The Adult division had planned for an Adult Institute but for various reasons, especially the inability to secure leadership, the plans for such were canceled. The local leadership has been kept informed as to the challenges of the work. We look forward to the program of the next 12 months. We recommend the adoption of it permitting changes in detail, modification or enlargement:

1. At the very start of the Conference Year 1945-46 a full-time Executive Secretary be appointed, the Conference Board of Education preparing a few months previous to the Conference session to make its selection of such an Executive Secretary.

2. We cooperate fully with the program of the CRUSADE FOR CHRIST, especially promoting larger enrollment and greater attendances in the Church and Sunday Schools.

3. We observe Rally Day October 15th, 1944, receiving an offering then for the Conference Board of Education. The amount of this offering as a minimum shall be ten cents per average attendance of people in Sunday School. Literature for the observance of Christian Education Week and Rally Day has been sent out. If possible Christian Education Week is to be observed October 8th to 15th.

4. Send to each Children's leader of local churches THE CHILDREN YEAR BOOK. To each new leader information pertaining the Fellowship of Study.

5. The Youth Division plans that Booth Festivals be held, November 6th. Midwinter institutes by groups of churches; a week of Youth evangelism in many churches, annual youth conventions in June followed by the Summer Institutes. If possible find locality, etc., where another Institute can be established. Promote "Power" devotional book, Church Attendance Club, a Watchnight Service in every charge.

6. The Adult Division will especially cooperate with the CRUSADE for CHRIST program, challenging themselves to undergird more definitely the giving to World Service. To join with the Executive Secretary in promoting the program of leadership training.

7. If possible start a Leadership Training School to be held at McKendree College sometime during the summer which includes a week-end Institute of Adults and Young Adults. This will be a cooperative adventure with the Board of Lay Activities and the Woman's Society of Christian Service.

8. Promote the interests of the Christian Student Foundation at Southern Illinois, Normal University; our churches to give financial aid if possible to its program of expansion; also to Wesley Foundation at Urbana as it presents its program to each local church; McKendree College of our own Conference demands of this Board and Conference the establishment of much better "Public Relations"; to this we pledge ourselves.

9. Promote the interests of the fourth Sunday World Service program and offering in the Sunday School.

10. The Illinois Church Council deserves our support morally and financially. Its budget asks \$1400.00 from Southern Illinois. Methodism Churches are asked to make a definite contribution to the Illinois Church Council.

F. F. OTTO, Chairman.

THE REPORT OF THE ANNUAL CONFERENCE BOARD OF EVANGELISM

What is more needed in this modern, dazed world than the courageous proclamation of the need of repentance and salvation only by faith in the Lord Jesus Christ? Sin, faith, conversion, restitution, hell, the witness of the Holy Spirit, the baptism with the Holy Spirit, and everlasting life are doctrines that need to be preached and taught our people.

Social reforms will come when a revival of experimental religion arrives. A Christian world order will be in evidence in the wake of such a revival. The revival will start when pastors and leading laymen are soundly convinced that men are lost sinners without Christ; that they must be converted before they can enter the Kingdom of God; that the Bible is the inspired Word of God making plain the only way of salvation, and that we, as pastors and laymen need a special endowment of power from the Holy Spirit for soul winning service. We, as leaders, need to empty ourselves of selfishness, worldliness, pettiness, jealousy, strife, and pride. We need to be filled with the fruit of the spirit, spoken of by the Apostle Paul—"love, joy, peace, longsuffering, gentleness, goodness, faith, meekness, and temperance." When all of the foregoing needs are recognized fully and acted upon similarly then Evangelism will come into its own and the Kingdom of God will be mightily advanced.

It is the express purpose of our Conference Board of Evangelism to forward a program that will attract sinners to accept our Christ, that will cause Christians to seek the lost, and that will challenge Methodist churches to sponsor evangelistic movements of many kinds, such as mass, personal, educational, clinic, industrial, and missionary. We stand ready to assist the Churches of the Conference in planning for soul winning activities.

We present the following program as a basis for our endeavors during the year 1944-45.

1. REENLIST CARELESS CHURCH MEMBERS IN OCTOBER. World Communion Sunday, October 1st will provide a wonderful opportunity to start a GO-TO-CHURCH MONTH. Enlist 10% of your members in a personal visitation campaign calling upon all members requesting their attendance each Sunday for six weeks. It will work wonders.

2. A CONFERENCE WIDE EVANGELISTIC RALLY is planned by

your Board for 2 days, November 27 and 28 at Grace Methodist Church, Salem. Outstanding speakers are being engaged. Among those who have already accepted are: Dr. Harry Denman, Executive Secretary, General Board of Evangelism; Dr. George W. Ridout, Author and Evangelist; Dr. Paul S. Rees, one of the great American pulpites; and Dr. George S. Creswell, pastor of the great Second Methodist Church, Knoxville, Tennessee. Room and breakfast over the one night has already been arranged in the homes of the members of the host church.

3. REVIVAL MEETINGS will do much to heighten the spiritual life of the Church and awaken the community to its religious obligations. If properly organized weeks before the meeting through the means of efficient committees and prayer groups there is every reason to expect a success. The key to the failure of most revivals is the lack of organization, the neglect of prayer and the wrong attitude by either the pastor or the people. When conditions are properly met a revival of blessing results.

4. THE EVANGELISTIC LECTURER FOR PASTORS SCHOOL next June will again be secured by the Conference Board of Evangelism. The Board of Ministerial Training has cooperated in a fine manner with this project in Evangelism.

5. OUR MISSIONARY EVANGELISM PROJECT started last year has caused much rejoicing among our smaller churches. Some have been reopened, some have been organized, others have had real awakenings. Rev. E. O. Allen appointed to this task last year has labored diligently conducting 18 revivals, in addition to survey work, visitation campaign, and helping reconstruct or renovate several church buildings. We recommend that our Bishop and Cabinet reappoint him as Missionary Evangelist under the direction of the Conference Board of Evangelism. In support of this great work we ask that a free will offering be received at one service in each Church to further this needy work and that \$2,000 be appropriated from our Conference Benevolences as during this year. All requests for his services shall be submitted to the Chairman of the Board of Evangelism.

6. Our THEOLOGICAL SEMINARIES are confronted with a tremendous responsibility of producing evangelistic pastors. By the direction of the Annual Conference your Board of Evangelism will be glad to contact each seminary urging them to give careful consideration to this field and if possible to establish a Chair of Evangelism in each theological school.

7. OUR CHURCH SCHOOL LITERATURE should keep the evangelistic emphasis constantly before the teacher and pupils. There is great need to have an evangelistic Bible centered curriculum in order to offset the continuing decline in Church School enrollment. Every Church School should be one of our greatest evangelistic opportunities. We recommend that the editorial division of our church school literature be requested to observe the preceding curriculum interest at all times.

8. AS APPROVED EVANGELISTS for the coming Conference year we recommend the following ministers, according to the provision of Par. 1554 of the 1944 Discipline: E. O. Hobbs, Leo Darnell, E. C. Chastain, and Garrett Phillips. We recommend that they give priority in their call for their services to the churches in the Southern Illinois Conference, and that after those calls are filled they be granted the privilege of conducting evangelistic services in other Conferences. We request that all approved evangelists live within the bounds of the Conference. Each approved evangelist shall make quarterly reports of his work to the Chairman of the Board of Evangelism.

9. MEMBERSHIP IN THE BOARD OF EVANGELISM shall consist of the district superintendents, the district evangelistic chairmen: Eugene Leckrone, C. L. Lamp, E. C. Phillips, Roland Lippman, H. E. Burge; the district lay leaders: C. T. Cramer, Burt Davis, L. N. Davenport, Arthur

Knapp, Virgil Duncan; the secretary of spiritual life of the Conference Women's Society of Christian Service, and members at large: Clyde Hindman, Farrell D. Jenkins, O. E. Connett, H. G. Hurley, C. H. Todd.

FARRELL D. JENKINS, Chairman
O. E. CONNETT, Secretary.

REPORT OF THE BOARD OF MINISTERIAL TRAINING FOR 1944

The Pastors' School and the School of Ministerial Training for the Southern Illinois Conference was held at McKendree College, Lebanon. The first week being the Pastors' School. The lecturers for the week were outstanding. Prof. Frank S. Hickman of Duke University, Dr. Arthur W. Hewitt of Northfield, Vermont, and Dr. J. B. Turbyville of Newcastle, Indiana, from the Commission on Evangelism. A larger number of pastors attended than in any previous year. Eighty-seven members of the Conference, several laymen and their wives and several wives of the ministers, beside the faculty and undergraduates.

Again we are indebted to Dr. Wm. K. Anderson, Secretary of the Commission on the Courses of Study, for his interest in our school and his great help in securing lecturers of prominence and ability. The Commission also gave generous financial assistance.

It is the desire of our Board that our school have a deep spiritual undertone as well as a scholastic atmosphere. There were nineteen Undergraduates, twenty-two Accepted Supplies and three Local Preachers.

We are indebted to Dr. C. R. Yost, President of McKendree College and his staff for the splendid entertainment of the Pastors' School for the loyalty of the Conference, faculty and student body I am most grateful. The date for the Pastors' School for 1945 will be June 18. Plan to be there.

ALBERT R. RANSOM, Chairman and Dean.

BOARD OF MINISTERIAL TRAINING

Faculty and Assigned Subjects

For Admission on Trial:

Author	Subject	Instructor
Lewis	A Manual of Christian Beliefs	H. M. Cady
Brown	The New Order in the Church	H. M. Cady
Hewitt	Highland Shepherds	F. W. Schwarzlose
Brown	The Art of Preaching	F. C. Stelzreide
Luccock	The Story of Methodism	C. L. Lamp
Lankard	The Bible Speaks to Our Generation	F. D. Jenkins

Studies of First Year:

Abington Bible Commentary	J. W. A. Kinison
Williams—The Books of the Law	H. M. Cady
Shroyer—The Synoptic Gospels	H. M. Cady
Branscomb—The Teachings of Jesus	C. L. Lamp
Nagler—The Church in History	F. C. Stelzreide
Doctrines and Discipline of The Methodist Church	F. E. Harris

Studies of the Second Year:

Abington Bible Commentary	J. W. A. Kinison
Hicks—The Books of History	H. R. Bennett
Barnett—The Letters of Paul	H. R. Bennett
Pratt—The Religious Consciousness	C. H. Todd
Soper—The Religions of Mankind	H. C. Brown
Luccock—In the Minister's Workshop	F. W. Schwarzlose

Studies of the Third Year:

Author	Subject	Instructor
Abington	Bible Commentary	J. W. A. Kinison
Chanter	The Prophets	O. O. Maerker
Blair	Acts and Apocalyptic Literature	O. O. Maerker
Rall	Christianity	O. F. Whitlock
Brightman	An Introduction to Philosophy	C. H. Todd
Harner	The Educational Work of the Church	F. E. Harris
Lindhorst	The Minister Teaches Religion	F. E. Harris

Studies of the Fourth Year:

Leslie	Poetry and Wisdom	F. D. Jenkins
Quimby	The Fourth Gospel and Later Epistles	F. D. Jenkins
Lewis	God and Ourselves	H. R. Bennett
Knudson	The Principles of Christian Ethics	O. O. Maerker
Fosdick	A Guide to Understanding the Bible	H. C. Brown
Rall	According to Paul	O. F. Whitlock

COLLATERAL STUDIES AND EXAMINERS

First Year:

Kern	Methodism Has a Message	C. L. Lamp
Fosdick	On Being a Real Person	H. C. Brown
McKeown	Achieving Results in Church Finance	F. D. Jenkins
	(A book on rural life to be selected)	F. W. Schwarzlose
Anderson	Pastor and Church	H. M. Cady

Second Year:

Anderson	Protestantism—A Symposium	J. W. A. Kinison
Sweet	Methodism In American History	F. C. Stelzreide
Bonnell	Pastoral Psychiatry	C. H. Todd
Beaven	The Local Church	O. F. Whitlock
Anderson	Pastor and Church	H. M. Cady

Third Year:

Craig	The Beginning of Christianity	O. O. Maerker
Oman	Concerning the Ministry	C. L. Lamp
Welch	Selections From the Writings of John Wesley	F. D. Jenkins
Palmer	The Art of Conducting Public Worship	F. C. Stelzreide
	"Religion In Life"	F. E. Harris

Fourth Year:

Bennett	Social Salvation	C. H. Todd
Latourette	"Anno Domini"	O. F. Whitlock
McConnell	John Wesley	H. R. Bennett
Hutchinson	From Victory to Peace	H. R. Bennett
	"Religion In Life"	F. E. Harris

CHAPLAIN'S REPORT TO THE ANNUAL CONFERENCE

Chaplain Harold Yates Slaten
 A. P. O. 155, 0500790
 New York, New York

Number of services of worship conducted during the year	52
Communion services held	12
Number of Bible Class Vespers held	52
Other religious services	119
Joint services for Jews	40
Civic meetings conducted	18
Marriages	7
Personal Interviews	2944

Hospital Calls	305
Literature Distributed	511

I have officiated at three baptisms other than Methodists. I have preached on an average of twice a month in civilian churches, and addressed Bible Classes, Women Society meetings and several clubs in nearby towns.

CHAPLAIN'S REPORT TO THE ANNUAL CONFERENCE

Chaplain Stephen B. Phillips
 APO 412 0556383
 Camp Chaffee, Ark.

Date of Commission 3 July 1944 (1st Lt.)
 Date of active duty 17 July 1944
 Chaplain School Harvard University, Cambridge, Mass. 17 July 1944 to
 23 Aug 1944.
 16th Armd Div. Camp Chaffe, Ark 23 Aug 1944 to present time.

Number of services conducted since 23 Aug 1944	10
Communion Services Held	2
Other religious services	3
Personal Interviews	3
Personal Contacts	125
Hospital Calls	10
Civilian Services Conducted	5

CHAPLAIN'S REPORT TO ANNUAL CONFERENCE

Chaplain (Capt.) Cecil C. Lowe,
 Southern Illinois Conference
 Office of the Chaplain,
 APO 640, c/o Postmaster

Summary of Activities for Conference year 1943-1944:

		Attendance
Number Preaching Services (Military)	78	2272
Other Religious Services	42	384
Civic Meetings	21	765
Communion Services	8	244
Sex Lectures	4	226
Total	153	3891
Marriages	3	
Baptisms	2	
Personal Interviews and Contacts		2215
Consultations with Military Heads, Red Cross, Chaplains		546
Hospital Calls	698	Contacts 3800
Literature, Bibles and Testaments distributed	540	Pieces 2409
Hours of classes, drill, instruction, inspection		300
Days in Field		6
Many hikes and road marches.		
Number of Devotions, Religious instruction, Invocations not known.		
Visited many Religious and Civic Services.		
Made calls on Ministers, and Civilian and Military families.		

Submitted by Ch. (Capt.) Cecil C. Lowe
 8th September 1944

OFFICE OF THE CHAPLAIN
 Station Hospital
 Boca Raton Army Air Field
 Boca Raton, Florida

SK/JET/FS
 20 September 1944

SUBJECT: ANNUAL CONFERENCE REPORT

TO: SECRETARY SOUTHERN ILLINOIS ANNUAL CONFERENCE

1. I was commissioned a chaplain, 1st Lieutenant, in the Army of the United States on 6 December 1943. On 1 January 1944 was called to active duty and assigned to the Chaplain's School, Harvard University. After completion of the course I was assigned to Boca Raton Army Air Field, Boca Raton, Florida, a field under the Eastern Technical Training Command of the United States Army Air Force. On 14 Feb. 1944 I was assigned to the Station Hospital, the WAC Detachment and the Flight Line.

2. I preach from 3 to 6 times a Sunday and average approximately 30 services a month.

Personal Interviews	5,543
Educational Lectures	24-6,400
Convalescent patients lectures	104-6,240
Hospital visits—260 Personal contacts	32,000
Preaching services—255—Attendance	6,678
Conversions	250

3. The opportunities of the Chaplaincy are many and call forth one's best efforts at all times. I feel the Presence of the Lord in my work and ask for an interest in your Prayer.

JAMES ELLSWORTH TUCKER
 Hospital Chaplain

CHRISTIAN CITIZENSHIP COMMISSION

Christian Citizenship is no doubt the outstanding accomplishment of our civilization. To detract from it or weaken its foundations would be disastrous to the future generation. To live up to its standards and christian ideals is to enrich and beautify all of life. Everything of value must have leaders. What would be the condition of christianity without the christian ministry? Who is better fitted to build the christian citizenship of the future in our country than he; in my opinion, no one. Then upon him rests a major responsibility in this important enterprise.

For this reason he should have the following qualifications:

1. He should have a direct acquaintance with God and His Holy Word.
2. He should have an education comparable with the leaders in the teaching profession of our public schools.
3. He should have a deep interest in the highest welfare of public life and carry the conviction that all who do not know God will be eternally lost.
4. He should be deeply conscious of the fact that wasted time is wasted opportunity, and no greater opportunity comes to any one than the preaching of the Word of God from the pulpit, which in reality is the turning of the light of divine truth upon the darkness of an indifferent and sinful world.

God always has a message for His servants if they work hard, and long, and prayerful for it. Some of his most faithful servants often put an hour

of preparation for every minute of delivery. God always blesses such work when done for His glory and the building of His kingdom. How can any man even pray to God for help until he has already done his best.

We believe that the above program and principles to be the basis for the building of true Christian citizenship. No organization is better equipped to carry out this program than the church of Jesus Christ. It teaches that Christ's way of life is the only perfect way and it seeks to exalt Him who said, "And I, if I be lifted up will draw all men unto me."

Next to the ministry in this great enterprise is the great staff of Church School teachers who are charged with the responsibility of teaching the children and 'teen age groups in their formative years the principles of christian living. If this opportunity is lost or wasted it may never be redeemed.

May we not say that the sum total of christian citizenship is to be found in a sane program of evangelism in all of its fullness which will lead men into the love of God to the extent that they will make christianity practical in every human relationship.

REQUIREMENTS OF MINISTERS AND CHARGES FOR THE SCHOOL OF MINISTERIAL TRAINING AND PUBLISHING FUND COMMISSION

To finance the publication of the Conference Journal and the expansion of the School of Ministerial Training for the year 1945 the following rules will be observed:

1. Each pastor (conference member or supply) is ordered to raise a sum equal to 1% of his cash salary for the annual Conference Administration Fund, and remit to E. W. Barrett, Conference Treasurer, by May 25, 1945. Each District Superintendent and member in special appointment is ordered to pay a sum equal to \$.20 for each \$100 of his cash salary.

2. Any person coming under the rules and failing to act in harmony with the same shall on the third day of the 1945 session of the Conference be referred to the District Superintendent by the Treasurer of the Commission.

3. Journals will be distributed on the basis of one copy to each \$200 in salary and will be sent prepaid to the pastor of each CHARGE.

4. Ministers in special appointments will be given three copies for each dollar paid to the Treasurer of the Commission. Also all members of the Conference now serving in the armed forces will be given one copy free.

5. Members of the Commission were elected as follows:
 1945: Claude C. Dawdy; A. R. Ransom.
 1946: W. L. Hanbaum; D. A. Tappmeyer.
 1947: O. E. Connett; P. R. Glotfelty.

Dean of School of Ministerial Training (ex-officio) member and Treasurer of Commission.

O. E. CONNETT, Chairman
 D. A. TAPPMAYER, Secretary
 H. S. HURLEY, Treasurer

WORLD SERVICE AND FINANCE COMMISSION

We recommend the following:

- | | |
|--|--------------|
| 1. For World Service | \$ 66,055.00 |
| For Annual Conference Benevolences | 6,605.00 |

2. The receipts to be divided 90 per cent for World Service and 10 per cent for Annual Conference Benevolences.

3. The first claim against the Annual Conference Benevolence Fund will be the salary and office expense of the Conference Treasurer and from the balance the following be paid:

1. Commission on Evangelism	\$ 2,000.00
2. Student Fund S. I. N. U.	600.00
3. Wesley Foundation at Urbana	400.00
4. Conference Board of Education	300.00
5. Conference Missionary Secretary	100.00
6. Illinois Church Council	50.00

4. The Unified Plan for all Conference Institutions; and the receipts be divided as follows: Old Folks Home 30 per cent; Orphans' and Children's Home 30 per cent; McKendree College 30 per cent; Alton Memorial Hospital 5 per cent and Holden Hospital 5 per cent.

5. For special opportunity November will be for the Old Folks Home; December for the Orphans' and Children's Home; February for McKendree College and May for the Alton Memorial and the Holden Hospitals.

6. On the basis of the cash salary of the pastor the following:

1. Conference Claimants	11 per cent
2. District Superintendent	7½ per cent
3. Episcopal Fund	1¾ per cent
4. General Administrative Fund	½ of 1 per cent
5. Annual Conference Society	1 per cent
6. Annual Conference Administration	1 per cent

(Area Fund—Journal and School Fund)

7. All money will be sent to the Conference Treasurer except the District Superintendent's Fund and Conference Claimants Society.

8. For World Service and Annual Conference Benevolences each District Superintendent will apportion \$14,679 or more to the churches.

9. Members of the auditing committee—A. W. Lang of E. St. Louis; C. F. Reimers of Granite City; Adam Bachman of Salem; Wm. Biggers of Harrisburg; F. D. Bohanon of Murphysboro; C. E. Hemphill of Flora and Robert Davis of Robinson.

10. The following banks for Conference money:

St. Clair National at Belleville.
Farmers State and Peoples at Lawrenceville.
First National at Mt. Vernon.
Old National at Centralia.
First National and Trust Co., at Alton.
Carbondale National at Carbondale.
First National at Kinmundy.
Bank of Marion at Marion.
Harrisburg National at Harrisburg.
First National at Staunton.
Salem National at Salem.
First National at Lebanon.
Citizen National at Albion.
Crawford County State at Robinson.
First National at Flora.

11. For staff members of Treasurer, Secretary and Statistician, five dollars each, and thirty-five dollars for postage of Secretary.

12. For the Crusade For Christ \$234,075 and each District Superintendent will apportion \$46,815 to his district churches.

F. O. WILSON, Chairman

COMMITTEE ON RESOLUTIONS REPORT

The Southern Illinois Conference of the Methodist Church meeting in its 93rd session held in the First Methodist Church, East St. Louis, Illinois, September 20-24, 1944, hereby expresses through its Committee on Resolutions sincere appreciation to the First Methodist Church and cooperating Methodist Churches and to their pastors and people for their gracious hospitality and the fine way they have taken care of the Conference. We are also thankful for the use of the Ainad Temple for our Sunday morning service.

We also express our appreciation for the beautiful special music during the Conference furnished by the various choirs of the city, and especially the faithful and efficient service of our Conference Organist, Mrs. Carrol Whitworth and Conference Song Leader, Ferrill Jenkins.

We express our hearty appreciation for the uplifting and inspirational messages by our special speakers, Bishop Bruce Baxter, Portland, Oregon; Bishop Wilbur E. Hammaker, Denver, Colorado; Dr. Mary E. Shannon, Topeka, Kansas; and Rev. Charles Goff, Chicago, Illinois; and also the splendid addresses delivered by the Connectional men representing the various interests of the church.

We also thank those who gave the beautiful floral offerings.

We express our great appreciation to our beloved resident Bishop, J. Ralph Magee, for his excellent leadership and to all who have contributed to the success of this Conference.

May we all go back to our assigned places to give ourselves wholly to the task of building the Kingdom of God on Earth.

T. E. HARPER

REPORT OF COMMITTEE ON TEMPERANCE

It has been our duty and privilege to attempt to embody, in words suitable to our day, the lifelong position, of the Church called Methodist, in regard to the liquor traffic.

We are very proud to thus serve a group of eight millions of people who have behind them a fine record in this matter.

We wish to state without equivocation, mental reservations, or any secret evasion of mind whatever persons opposed to the legalized sale of liquor are not crack-pots neither are they the champions of a lost cause.

We deplore the fact that beer and liquors are made so easily available to our boys in the armed services.

We furthermore deplore the participation of members of our Church in such events as cocktail parties or other social functions where liquor is served and call upon every member of our Church to practice total abstinence.

We declare that each Governmental Department in our state or nation which receives revenue from tax on the sales of liquor is in some measure polluted thereby.

We are convinced that the legalized sale of liquor can never be justified in any nation under Heaven, particularly an enlightened nation such as our own.

If there be any cowardice among law enforcement officers which causes them to favor violations of law by those who sell liquor we hasten to remind

them that the stench which arises from cowardice in such matters is as offensive to the moral sense as any unpleasant odor can be to the olfactory sense.

We recommend that the several State Legislatures and, particularly our own, pass regulatory laws governing the sale of liquor which make it unlawful for the keeper of a tavern to put a drunken person out anywhere except the front door and make the man who sold the last drink to any person who may be fined for drunkenness and disorderliness, automatically liable to fine in the same amount as the customer.

We recommend that the ministers and laity of each community cooperate with Womans Christian Temperance Union or any other organization of dry forces which may work there.

MRS. GEO. W. SMITH, Chairman
Z. W. STORY, Secretary.

COMMITTEE ON WORLD PEACE

The attitude of the Church toward war must ever be the same. War is an evil of the worst kind. We regret the fact that global war continues with a destructiveness never before known to man. The totalitarian powers have endeavored to enslave the whole human race with their ungodly program.

The Church must unite her forces for a world worthy of the name of Christ. It does not satisfy the conscience of a real Christian to be told that war is inevitable. It is evident by the Prayer that Jesus taught his Disciples that the world should become a brotherhood, for He prayed "Thy kingdom come, thy will be done on earth as it is in Heaven."

The Church has a distinctive function in achieving a permanent peace in the world by releasing a tidal wave of good will to overcome bitterness and hatred, to persuade men that Peace is possible, that war is not inevitable; to proclaim and practice the Christian life as a world fellowship in everyday relation, transcending the divisions of nations, race, class, and color.

We believe that the well-meaning nations of the earth that are being liberated, will organize along lines of brotherhood and cooperation to make another global conflict impossible.

C. V. TOLLEY, Chairman
J. C. COLLINS, Secretary

COMPOSITE REPORT OF THE DISTRICT SUPERINTENDENTS

Bishop J. Ralph Magee, Members of the Conference, both Ministerial and Laymen, and Members and Friends of Methodism throughout Southern Illinois, The District Superintendents of the Southern Illinois Conference bring greetings and herewith submit to you their annual report.

Thanks be unto God, our Heavenly Father, who hath loved us and redeemed us through His Only Begotten Son, the Lord, Jesus Christ, and hath lifted us up into fellowship and co-partnership with Him in world redemption and hath called us to the high rank of the ministry of the gospel of Christ in the great Methodist Church, raised up of God to spread scriptural Holiness throughout the Land.

We are truly grateful that the Jurisdictional Conference of the North Central Jurisdiction, meeting in Minneapolis, assigned to the Chicago area Bishop J. Ralph Magee, a tireless, aggressive and incomparable spiritual

leader of The Methodist Church. Bishop Magee, we welcome you to our Conference and pledge you here and now our whole-hearted support as you lead the Methodist hosts of the Chicago area.

REMEMBRANCE

Since our last annual Conference, 5 of our brethren in the ministry, 1 minister's wife and 4 widows of ministers have departed this life. We cherish their memory, and pause to speak reverently their names. John Emory Shafer, C. F. Corzine, J. L. Woolverton, John Byron Johnston, A. A. Ferrell, Mrs. Edward Grey Wininger, Mrs. J. D. Gillham, Mrs. J. F. Harmon, Mrs. J. S. Cummins, Mrs. J. G. Hildenstein.

Death is not the end of life, but the gateway into the larger life—the life everlasting.

OUR UNITED METHODISM

We have just closed the first quadrennium of our united Methodism known as The Methodist Church. In the Episcopal address given at the General Conference in Kansas City, our attention was called to the significant years in three centuries. The forty-fourth year in each of the last three centuries has played a decisive role in Methodism's history.

In June, 1744, the first Methodist Conference convened in the Foundry in London, under the presidency of John Wesley. The conference was composed of ten men. Six were clergymen and four were lay preachers.

The general Conference of 1844 marked the division of the Methodist Episcopal Church into the Northern and Southern groups.

The General Conference of 1944 finds us all at home in the house of our Father's one great United Methodism, with undivided energy and un-wasted resources, ready and eager to deliver her full strength upon a divided and sinning world.

ACHIEVEMENTS

In spite of the fact that the past year found us in the midst of one of the bloodiest struggles the world has ever known and the people of America were called upon for an all-out program of war, which necessitated the spending of not only millions, but billions, of dollars, the people called Methodists have endeavored to do their share in providing young men and young women for the armed services, and to carry their part of the load financially. They have, also, not neglected the Church and the Kingdom's interests. The Conference has spent for buildings and improvements the sum of \$191,110.00 and has paid indebtedness to the amount of \$42,274.

The report of the Conference Treasurer will show this one of our best years in World Service giving. The Southern Illinois Conference has given to World Service an apportionment of \$68,693, an increase of \$11,558 over last year, and to special gifts \$20,344, an increase over last year of \$1,436. Throughout the Conference there has been a 20% increase in World Service giving, and in many of our churches from ten to one hundred per cent increase in giving.

Christianity was intended to be, and of necessity is, a missionary religion. To take away its world view, to steal away its missionary passion is to rob it of its character and leave it something other than its true self. A Missionary Church is a live church and a growing church, a prosperous church. The philosophy of Jesus is eternally true, "Whoso seeks to save his life shall lose it, but whoso loses his life for my sake shall find it again." "Give and it shall be given unto you, a good measure pressed down, shaken together and running over." Ours is a world task and a world responsibility, and we dare not neglect it. Give to our people the inspiration they need, and let them see their responsibility and they will respond.

In the coming year let us make more of fourth Sunday World Service offerings, and wonders can be performed, even in our smallest churches.

To our Conference Institutions under the unified budget there has been given \$47,461.00.

Two unusual Youth Institutes were held this year with record attendance. At McKendree there were approximately 700 registrations and at Eldorado there were 1130 registered. This is remarkable when we consider so many of our youth are in the armed service or engaged in war work. Splendid work was done in the classes and hundreds of young people responded to the call of Christ in the evening service.

This has not been a futile year in the way of conversions and accessions. Statistics will show that there have been a goodly number converted and 2,281 received on profession of faith. For these results, we are truly grateful, but are humbly aware that the results are tremendously below what they should be.

The minutes of 1943 revealed that with 527 churches in this Conference, 238 of these churches report no accessions on profession of faith. Brethren, this is enough to drive the last one of us to an altar of prayer in humble confession of our sin, of negligence and indifference. Truly, this is enough to make weeping prophets and heart-broken apostles of us all! Certainly our many alibis will not justify so deplorable a situation. A Conference with our evangelistic tradition should be able to win more members to Christ and His Church. Certainly, it brings a demand for heart searching and better planning. Statistics revealed that it took 34 members to win one member to Christ. It also reveals that not one-tenth of our members are attending the mid-week prayer meetings. Surely there is something wrong with our program of evangelism. Two things seem to be indicated. Too much revival froth and visitation campaign frost. Certainly we need to begin to take seriously our supreme task, which is to save souls. We must keep faith with our Fathers; keep faith with our children; and above all, we must keep faith with Christ. Our Bishops in the 1944 Episcopal address state "that Methodism's great need is a wise and winsome evangelism. The gospel must be preached with confidence and with passion. We must tell men that while they inherit the infirmities and sins of the race, they also, inherit the salvation which Christ offers all mankind. We must tell them that they live, not in a lost world but in a redeemed world, and that when man accepts his true relation with Christ, he lives under a new Heaven and on a new earth. The one thing that stirred the early Methodists and sent them forth as fire brands with a contagious joy was that God in Christ had come to the rescue of sinful humanity. They witnessed everywhere because they had found Christ as the Saviour from sin, the creator of new character and the giver of everlasting life. With warm hearts and eager spirits, they went everywhere to bring men into a saving knowledge of Jesus Christ."

The divine urge which characterized our Fathers must possess us. They burned to win men to Christ. There are usually as many anxious sinners to receive Christ as there are anxious people to see them saved. The crying need of the modern church, and the modern pulpit, is a soul-passion; a passion that will not be satisfied with less than the salvation of the souls of men.

The Episcopal Address also said, "Surely, by this time we have discovered that soft sayings about virtue, the evolution of the race, and the inherent goodness of mankind will not produce the evangelism the world sorely needs. We must speak again of the ghastly reality of sin; of the atonement of Christ; of justification by Faith; of the eternal profit of goodness and of the everlasting loss to those who will not have Christ. This generation, like all others, must come to see that sin is the gulf which

separates man from God and must learn that Christ, by dying on the Cross, did something for man which he could not do for himself."

Our Evangelism must be of a nature which stirs the conscience, influences the will and brings men to believe in Christ, who alone is able to change the heart and renew the life. What would happen if 78,000 Methodist laymen and 250 Methodist preachers fire-baptized and with a holy urge in their souls would go forth in town and cities and throughout the countryside witnessing for Jesus? There would not be a church in which there are reported no professions of faith. The lax morality and cold indifference that characterizes so many communities would melt away. The movies, the tobacco companies and the liquor interest would note a decidedly large decrease in their iniquitous business. The Sunday School, the mid-week prayer meeting and the Sunday evening services would show a tremendous increase in attendance and interest and Southern Illinois would be ablaze with revival fire that characterized our early Methodists.

THE DAYS THAT ARE AHEAD

We are sure the Methodists of the Southern Illinois Conference wish to Forward March! Never did we have better equipped churches, more trained ministers, and greater facilities for the training of ministers and a more highly organized program, guided by more wisely and competent leadership in the general church.

The Conference Board of Education has made its plans for a more thorough and aggressive program of Christian education. It is the plan to place in the field of Religious Education a full time, paid executive secretary, beginning the Fall of 1945. This is a pressing need of all our churches, both rural and city. It is amazing that we are able to accomplish as much as we are with so poorly trained leadership and inadequate equipment. This can be done. It can be done by each church faithfully observing Rally Day and a generous offering being taken in every church on that day. The report this year will show an increase in the Rally Day giving, but we have not touched the rim in the possibilities of this day.

Under the program of Christian Education we wish to say a word about McKendress College that has stood so many years preparing young men and women for life's work and sending them forth into many parts of the world. We need a greater and better McKendree with the united support of every preacher and every laymen in Southern Illinois. There is no institution in the Conference so greatly needed as this College. And no greater possibilities and opportunities are offered to any institution.

In order to the success of any cause, or enterprise, good or evil, it seems that some center of influence and radiation must exist. Let that cause be educational, religious, or of business and political character, there must be a center, a base of counsel and operation where the tribes come and the workers can gather for the renewing of their faith and zeal, and from which they can go out to carry forward their enterprise, the inculcation of their views, the spread of their educational efforts, and the propaganda of their religious principles, missionary and evangelistic program. This is true of great business enterprises; it is true of great political parties; it is equally true of great religious movements.

God made Jerusalem a world center of religious influence. While kings and priests and prophets were devout and true, Jerusalem was a powerful magnet that drew together the tribes of Israel and in time the ends of the earth. Representatives of pagan nations came to look upon the magnificence of the temple, to listen to the wisdom of the kings, the instruction of the priests and the proclamation of the prophets. When the kings backslid and priests became selfish and false prophets proclaimed smooth and easy things, the holy fires went out; Jerusalem plunged into sin, and directly the torch of the enemy was applied, and the Holy City was wrapped

in red flames. Desolation and ashes marked the place where a great center of influence had been destroyed, and God's back-slidden people were carried into captivity and became wanderers on the face of the earth.

One of the secrets of the tremendous influence and power of Roman Catholicism is the Vatican in the City of Rome. Countless millions of Catholic people will come to Rome from the ends of the earth and carry away with them a fresh inspiration of faith and purpose. While Rome stands, Roman Catholicism will abide and spread in the earth.

One of the secrets of the growth and prosperity of Mormonism is found in her center of influence at Salt Lake City. Thousands of tourists are awed by her architecture, charmed by her music, and influenced by the teachings of the wisest and strongest men of this strange cult. Mormonism never could have been what it is, and could not continue to be what it is, but for the tremendous center of influence at Salt Lake City.

Man is so constituted that to give of his substance, to gird himself with power, to kindle his zeal for effort, to consecrate himself to any great enterprise whatsoever he must have a center toward which he looks, a place dear to his heart. This place must so associate itself with his beliefs, his convictions and his efforts to propagate his views that he finds encouragement to visit the place, or to make it sacred in his memory and in his thought.

So every Conference needs a great spiritual center of influence and power radiating out to its churches and pulpits, into its missionary fields and to the life of its communities. Centers where character is builded, minds are trained, souls are inspired, and life is endowed with a mighty power that will make it a living force for truth and righteousness. Such a center is altogether possible at McKendree, situated in Southern Illinois where hundreds of our finest youth are assembled in Youth Institutes every summer. Such a center will attract hundreds of our youth, and will bring in thousands of dollars for its support.

The Annual Conference commission on evangelism last year recommended the placing of a missionary evangelist in the field to work in defense areas and rural churches, and to reopen closed churches. The recommendation was voted by the Conference, and the appointment was made by the Bishop and the Cabinet. In the first year of this experiment, it has proven to be profitable, and we trust it will be continued as a Conference project in the field of evangelism for this next year.

One of our most neglected fields is that of our rural churches, and one of our most fertile fields is in the rural communities. The people are there, and many of them ready to be challenged, and are waiting for someone who has an interest in souls to visit them and to invite them.

In Paul's farewell message to the Ephesian elders, he declared that he had taught them "publicly, from house to house." This statement throws a flood of light upon the method of evangelism used in the Church in the first century.

There was mass evangelism, educational evangelism and visitation evangelism. All of these methods were regarded as essential and as complementary, each to the other. Placing special emphasis upon any one of these methods should not be to the discredit or to the neglect of the others. Jesus stands as the supreme example in all three methods. He preached to the masses who listened eagerly to His wonderful word. He was the great Teacher, instructing the people in the Way of Life. He searched out the individuals, one by one, and called them to be His disciples. Levi was sitting at the receipt of customs when the Master called him. The conversation of Jesus with the Samaritan woman at the well resulted in her conversion.

We must use all methods of evangelism. The method of evangelism is not so important as it is that we have Evangelism that evangelizes. And the Evangelism that evangelizes is that kind that is aflame with passionate desire and expectancy. Not all can preach to the masses; not all have the gift of teaching, but all may witness for Christ as individuals.

A Christian witness is one who knows and burns to tell it. It is the privilege and responsibility of every Christian to bear witness to others concerning Jesus Christ and His saving power. This witness for Christ may be given to people wherever we find them, whether at home, on the highways, at the place of business, or elsewhere.

A significant phase of the great revival of Pentecost was the witnessing of 120 to the people upon the streets at Jerusalem.

Following their baptism with the Holy Ghost, they left the upper room and went to the streets of the city to give testimony to the people whom they met, concerning Christ and His great redemption. The personal witness of the 120 disciples furnished the background for Peter's sermon. It was not Peter's sermon alone which resulted in 3,000 conversions on the day of Pentecost. It was the sermon and the personal witnessing of the disciples in the power of the Holy Ghost that produced the remarkable results.

We have depended too much on mechanics and too little on dynamics in days gone by. The great need of the modern church is a witnessing people. Both preacher and laymen whose hearts are aflame with a passion for souls and whose lives are imbued with the fire of Pentecost, and like Samson's foxes, turned loose upon a world that is ripe unto harvest.

If every pastor in every church will take seriously this business of evangelism, and by methods of revivals, personal visitation and educational evangelism, we can have the most fruitful harvest of souls and accessions to the church we have ever experienced.

The Board of Lay Activities is one of the most resourceful agencies in the church to do this task.

Let every pastor see to it that the program of lay activities is properly organized in every church, and let every charge, lay leader, and church lay leader take seriously his task and the whole program of the church will be done.

Again on Sunday, October 1, will our Methodist Churches be asked to observe World Communion Sunday. This is a lovely custom practiced in Methodism since 1941. It is known as the Fellowship of Suffering, and no better place can it be observed, than at the Lord's Table, where in the spirit of the Master an offering of love and compassion is made for members of the world wide fellowship who need our ministry. We urge every church to make much of this day.

Lastly, as we face the days ahead, we are confronted and challenged by the CRUSADE FOR CHRIST. The greatness of the church must ever be measured by her response to the mind of God, and her sensitiveness to human need. If either of these be lost from her life and work, then her glory has departed.

The General Conference of 1944 was a significant and critical meeting for the future of The Methodist Church. Unification had become an established fact. We had announced to the world the size and influence of our constituency, and such announcement was not always tempered with becoming humility. Our Boards and agencies had been organized and tested. The machinery of a great Church had been compactly put together and we had looked upon it and said that it was good. The one question to be answered was "What would the Methodist attempt to do with a fellowship

and organization of eight million souls, all of whom, by the token of their membership in the Church, acknowledged Jesus Christ as Lord and Saviour?" Would a united and potential Methodism settle down to a comfortable and parochial existence? Would it use its vast resources chiefly to perpetuate itself and to extend its ecclesiastical borders? Or, would the Methodist Church prove itself to be, in reality, a part of the body of Christ, the dwelling place of the Spirit, the instrument through which His love finds expression and His work is continued in the world? How would the church invest its powers and face its opportunities? The answer to these questions was written into the record of the 1944 General Conference. The delegated legislative body of men and women who assembled, seriously faced their task. Being aware of the unprecedented opportunities and responsibilities of the church in this wartorn and broken world, their answer for the Methodist Church was A CRUSADE FOR CHRIST, or five great adventures for the Church of Christ. For almost a year a Committee of twenty-one, appointed by the Council of Bishops and the Commission on World Service and Finance, in cooperation with the Board Secretaries and their assistants, studied in detail the world-wide ministry of the Methodist Church and the program that should now be enterprised.

This careful and prayerful study gave birth to the CRUSADE FOR CHRIST which is the challenge for a Methodist advance along five avenues vital to the Church's life.

This is a quadriennial objective with five major interests. 1. New World Order. 2. Methodist Relief and Reconstruction. 3. Church-wide Evangelism. 4. Church-wide Stewardship. 5. Building Church School Enrollment.

The New World Order led by the Bishops of the Church has already made a notable contribution toward defining the principles of a just and enduring peace.

Rehabilitation and Church Extension, forces itself upon us in an era such as the present, and demands immediate and decisive steps to be taken to re-establish, as soon as possible, our work in the war-devastated areas of the world. A minimum of twenty-five million dollars is required if the Methodist Church in this quadriennium is to project a program of rehabilitation and extension in any sense commensurate with the opportunity and need. The actual need would call for more than one hundred million dollars. This twenty-five million is to be raised during the first half of 1945, in cash or pledges, to be payable not later than January 31, 1946.

Someone says, "It can't be done."

The national income of 1943, according to federal statistics, was one hundred and forty-three billion dollars, or a billion dollars for a little over every one million population.

The Methodists are average citizens. Eight million Methodists would have an income of eight billion dollars, the tithe of which is eight hundred million dollars. We paid for all purposes in that year a little over ninety-four million dollars, which means we kept back over seven hundred million dollars that rightfully belongs to God and His Kingdom.

Yes! If all Methodists will take Jesus Christ seriously, it can be done.

Then the years of 1946, 1947, and 1948 will be given to evangelism, stewardship and building of church school enrollment.

Bishop Magee, the Southern Illinois Conference can be depended upon for this great program. We pledge you our whole-hearted faith and support.

Brethren, our task as disciples of Jesus and as messengers sent forth

is the greatest task that can possibly employ intelligent beings. Angels covet our position.

May we give ourselves to the task with all our souls. May we have wisdom that comes down from above; the redemption that comes by faith in the Cleansing Blood, and the Power that is conferred by the baptism of the Holy Ghost, that we may go forth triumphantly and labor successfully in this glorious mission to which we have been called. Amen! Amen!

PAUL B. BROWN

REPORT OF APPROVED EVANGELIST, E. O. HOBBS

I have conducted eleven revivals this Conference year. Three of them were in the Illinois Conference; two in the Missouri; two in the St. Louis; two in the Michigan; one in the Kentucky; and one in the Southern Illinois. These meetings ran a total of 225 days, and I preached 275 times.

One abandoned church was reopened and revived, a Sunday School was organized and preaching established.

I have had some splendid revivals, and all were fruitful in good results. About 200 were blessed in either conversion, reclamation and sanctification; many were revived; and there were a number of additions to the church. In the matter of professions and additions the Lord is giving me the equivalent each year of a good strong station church.

E. O. HOBBS, Westfield, Illinois

REPORT OF EVANGELIST

We are rejoicing in the greatest year of our ministry. Truly the Lord has opened a great and effectual door unto us. There are many adversaries, but also there are glorious Victories. We are praising God for 506 souls saved or sanctified this year, for opening several doors for our labours. We have held 20 revivals, several have been three-week meetings. Scores have pledged to tithe. Thirty-six thousand Bible chapters have been read and over 1,000 children have attended our children services. We have held many street meetings and have talked to a score of schools.

We have been busy but not weary. The harvest is truly plenteous. It is White to harvest. We find the people hungry for a full Gospel and a high standard of living. We have received \$3,788.00.

LEO DARNELL

REPORT OF EVANGELIST TO THE 1944 ANNUAL CONFERENCE

This Annual Conference brings to a close the best year of my work as an evangelist. Since the "November Campaign" in our own Conference, I have spent most of the time in other fields of service. I have held fifteen meetings in four different states.

WM. ELLIS DAVIS

REPORT OF E. O. ALLEN, EVANGELIST

The challenge of missionary evangelism within the boundary of our own Conference has long been upon the hearts of leaders in our Conference. The answer to this challenge came from the 1943 Annual Conference meet-

ing in Carbondale. It was there that money to underwrite a missionary evangelist was appropriated from our Annual Conference Benevolences with the request that additional necessary funds be secured in free will offerings from the churches. During the past year the response has been splendid. Individuals, as well as churches, have caught the vision and contributed to this needy work.

Abandoned churches have been reorganized, limping churches have taken off their crutches to walk again, delapidated edifices have been remodeled into worshipful sanctuaries, and virgin fields have been organized into new congregations. God has seen some of his erring children come home by the way of the new birth. His lukewarm children have been revived and his converted children have received the spiritual baptism. All of this because the Southern Illinois Conference answered the call of human need and sent an ambassador to represent the claims of Christ to these who had become discouraged in the smaller churches.

One lady wrote that she had lived in her community for years and that this was the first time her rural church had the privilege of outside talent to conduct a series of evangelistic services. Not because they did not need and want someone, but because they could not afford to pay the proper honorarium.

Activities for the Year

Revivals conducted	19
Four weeks survey work, sermons preached	330
Personal calls	1030
Conversions	257
Addresses to schools	14
Days Labor, Carpenter work, Painting, etc.	22½

Finance

Total Offerings for the Year		\$ 2,715.47
Personal Expense	\$ 654.27	
Raised for the Churches	1,048.88	
	\$ 1,703.15	\$ 1,703.15
Sent in to Treasurer of Conference		\$ 1,012.32
Received from O. E. Connett:		
Salary	\$ 2,400.00	
Expense	60.70	
	\$ 2,460.70	\$ 2,460.70
Sent in to Treasurer of Conference		1,012.32
Net Cost of the Year's Program		\$ 1,448.68

E. O. ALLEN, Missionary-Evangelist

CONFERENCE EVANGELIST REPORT

September 20, 1944

This has been the best year of our evangelistic labors. It gives us great pleasure, in the midst of war times with all its difficulties, that people are hungry for the gospel that saves and satisfies. This is evidenced by the large crowds that have attended our services. We have conducted 18 revivals this past year, preaching 324 times. There were over 1200 seekers at the altar for pardon and purity. We received \$4,036 in free-will offerings. "THE GOD OF REVIVALS LIVES AND ANSWERS PRAYER."

Yours truly,

REV. E. C. CHASTAIN

REPORT OF THE METHODIST PREACHERS' BENEFIT ASSOCIATION
Year ending September 8, 1944

Membership:

Members reported September 1, 1943		208
Received September 1, 1943 to September 1, 1944		8
Total		216
Members lost:		
Cancelled by request or lapsed	8	
Death	3	
Total	11	11
Members in Good Standing September 1, 1944		205

Financial:

Balance on Hand September 1, 1943		\$ 721.35
Receipts for year		462.93
Total		\$ 1,184.28

Disbursements:

T. E. Harper Expense Account	\$ 2.50	
E. M. Leckrone Expense Account	27.68	
Death Claims:		
Mrs. C. F. Corzine	100.00	
Mrs. J. L. Woolverton	100.00	
Mrs. Fern Bell	100.00	
Total	\$ 330.18	
Total Disbursements		\$ 330.18
Total Assets of Association		\$ 854.10

This is to certify that the undersigned on the 22nd day of September 1944 examined the books of T. E. Harper, Treasurer of the Preachers' Benefit Association and found them to be correct.

L. B. WALKINGTON
CARL D. MITCHELL

BOARD OF CONFERENCE CLAIMANTS TREASURER'S REPORT

Reserve Fund:

Balance on hand September 1, 1943	\$ 15,482.00
Interest at 3%	464.46
Balance on hand September 1, 1944	\$ 15,946.46

Distribution Fund:

Balance on hand September 1, 1943	\$ 7,239.06
Receipts	39,170.31
Total	\$ 46,409.37

Disbursements:

To Clearinghouse	\$ 4,661.71
To Claimants	31,996.79
To Special Relief	50.00
To Board Expense	3.38
Total	36,711.88
Balance on hand	\$ 9,697.49

Funds for distribution 1944-1945:

Balance on hand	\$ 9,697.49	
Receipts	35,781.33	
Total	\$ 45,478.82	
Paid to Retired Supply Pastor		\$ 264.00

TREASURER'S REPORT

Conference Claimant's Society as of August 31, 1944

Endowment Fund		\$218,927.73
Old Fund Investments—Gov'ts	\$ 58,000.00	
School Bonds	1,000.00	
Real Estate Owned	4,040.46	
Stock and Bond	247.54	
Cash	613.32	63,901.22
Milnor Investments:		
U. S. Government Bonds	124,000.00	
Dom. Canada	1,790.00	
Municipal	8,805.00	
School Bonds	4,500.00	
Railroads and Equip. Tr.	7,875.00	
Stocks	5,952.00	
Cash	2,104.00	155,026.51
		\$218,927.73
Old Trust Cash and Receipts	\$ 5,067.25	
Milnor Cash and Receipts	10,827.84	15,895.09
Old Trust Disbursements:		
Bonds	\$ 50.00	
Insurance	12.70	
Distributive Fund	1,800.00	
Annuities	262.00	
Taxes	154.04	
Incidentals	8.81	
Cash Balance	2,779.70	5,067.25
Milnor Disbursements:		
Distributive Fund	\$ 4,600.00	
Bonds	137.50	
Filing Report	2.00	
Bank Service Charge32	
Incidentals	42.35	
Cash	6,045.67	10,827.84
		\$ 15,895.09
Milnor Endowment:		
Cash and Receipts		\$ 22,104.51
U. S. Govt. Bond Pur.	20,000.00	
Cash on hand	2,104.51	22,104.51
Field Secretary Fund:		
Cash and Receipts	\$ 3,224.82	
Disbursements—Note	500.00	
Sec. Salary and Expense	2,669.98	
Cash Balance	54.84	3,224.82

Distributive Fund:			
Receipts	\$	6,400.00	
Paid to Beneficiaries		6,358.81	
Bank Service Charge		1.94	
Cash Balance in Fund		39.25	6,400.00
Bank Balance with Check 632 \$25.00 outstanding ...		64.39	

W. S. PRUETT, Treasurer

**TREASURER OF COMMISSION ON EVANGELISM
REPORT OF O. E. CONNETT**

Cash on hand and in bank October 1st, 1943	\$	368.42	
Received from E. W. Barrett, Conference Treasurer:			
Annual Conference Benevolences		2,000.00	
Receipts from charges		1,832.14	
Total Receipts	\$	4,200.56	
Disbursements:			
Rev. E. O. Allen, Evangelist Salary	\$	2,400.00	
October 16, 1943 F. D. Jenkins, Expense Account		15.20	
October 16, 1943 Egyptian Broadcasting Co.		23.34	
December 8, 1943 Salem Republican Printing Bill		198.25	
January 6, 1944 Chas. Roberts, Postmaster, Salem, Illinois		3.20	
February 24, 1944 Paid Tidings		3.75	
April 14, 1944 Western Union Telegraph Co.		129.08	
April 14, 1944 Telegraph Operator		1.00	
June 16, 1944 F. D. Jenkins Telegrams		6.17	
June 23, 1944 E. O. Allen Expense Account		11.20	
July 17, 1944 Salem Republican		11.50	
August 15, 1944 E. O. Allen Expense Account		49.50	
June 20, 1944 S. H. Turbeville School Evang. Expense		16.00	
Stamps, etc.		1.50	
Total Disbursements	\$	2,869.69	
Cash on hand and in bank October 1, 1943	\$	368.42	
Received from E. W. Barrett, Conference Treasurer		3,832.14	
Total Receipts		4,200.56	
Less Total Disbursements for Year		2,869.69	
Net cash on hand and in bank as of September 1, 1944	\$	1,330.87	

I, Norman S. Stanford of the City of Flora, Illinois, do hereby certify that I this day examined the aforesaid books and find the above statement to be a true and correct statement of the same.

Teller, First National Bank,
Flora, Illinois

**TREASURER'S REPORT FOR CONFERENCE JOURNAL AND SCHOOL
OF MINISTERIAL TRAINING AND PASTORS' SCHOOL FOR 1944**

Receipts:	
Balance on hand October 1, 1943	\$ 1,075.23

Received from E. W. Barrett, Conference Treasurer during the year	1,817.92
Received from the Commission on the Courses of Study	400.00
Received from O. E. Connett for Advertising	25.00
Cash	1.00
Total	\$ 3,319.15
Disbursements:	
Conference Journal for 1943	\$ 897.69
Pastors' School and School of Ministerial Training for 1944. Lecturers, Board, Room, Travel, etc.	1,121.81
Postage, Notices, Miscellaneous Items	27.50
Bond for Treasurer	5.00
Total	\$ 2,052.00
Balance in Bank September 20, 1944	1,267.15
	\$ 3,319.15

ALBERT R. RANSOM, Treasurer

REPORT OF THE BOARD OF MISSIONS AND CHURCH EXTENSION of the Southern Illinois Conference, 1943-1944

Received for Ministerial Support:	
Carbondale District	\$ 1,200.00
Centralia District	1,081.25
East St. Louis District	1,550.00
Harrisburg District	970.00
Olney District	1,162.50
	\$ 5,963.75

A. A. HAGLER, Secretary

TREASURER'S REPORT ORPHAN'S AND CHILDREN'S HOME, MT. VERNON, ILLINOIS

Statement of Receipts and Disbursements, Sept. 1, 1943 to Aug. 31, 1944

Receipts:	
Balance by Audit report September 1, 1943	\$ 4,745.85
Receipts:	
Designated Gifts	\$ 3,932.86
From Sponsors on Maintenance of Children	9,658.97
Miscellaneous—all other income	18,467.05
Total Receipts	\$ 32,058.88
Total Receipts and Balance	\$ 36,804.75
Disbursements:	
Salaries and wages, including superintendent's salary	\$ 8,889.70
Traveling expense, including depreciation allowances	414.58
Interest on annuities	1,135.70

Food	4,795.69
Clothing, shoes, furnishings, shoe repairs	685.84
Power, lighting and heating	1,445.17
Drugs, medicines, doctors and dentist expense	526.37
Gas, oil, auto and truck repair expense	607.64
Soaps, washing powder, janitor supplies	556.50
Postage, telephone	260.91
School supplies, books and rentals	136.38
Insurance, compensation, fire, etc.	135.34
Taxes, county	52.12
Audit	50.00
Ordinary repairs and replacements	773.27
Building, new	671.91
Farm supplies, feed, seed, veterinary, etc.	1,589.61
Incidental and miscellaneous expense	323.80
Farm machinery, stock and equipment bought	615.96
U. S. Defense Bonds bought	10,281.25
Total Disbursements	\$ 33,947.83
Balance in hands of Treasurer, August 31, 1944	2,856.90
TOTAL DISBURSEMENTS AND BALANCE	\$ 36,804.73

CONFERENCE TRUSTEES AND TREASURER'S REPORT

Cash and Securities on hand at beginning of the year	\$ 1,719.10
Receipts:	
November 10, 1943 Check	\$ 5.00
February 23, 1944 From Sale of Fidelity Church	892.00
March 23, 1944 Check	23.94
June 12, 1944 Check	10.00
July 1, 1944 Interest59
July 21, 1944 Cash on two Bonds	170.00
Total on hand and receipts September 20, 1944	\$ 2,820.63

List of Securities—U. S. Bonds

October, 1938 Purchase Price.....\$ 18.75	Value at Maturity.....\$ 25.00
October, 1938 Purchase Price..... 75.00	Value at Maturity..... 100.00
October, 1938 Purchase Price..... 375.00	Value at Maturity..... 500.00
November, 1938 Purchase Price..... 37.50	Value at Maturity..... 50.00
December, 1938 Purchase Price..... 37.50	Value at Maturity..... 50.00
February, 1939 Purchase Price..... 18.75	Value at Maturity..... 25.00
February, 1939 Purchase Price..... 75.00	Value at Maturity..... 100.00
July, 1939 Purchase Price..... 75.00	Value at Maturity..... 100.00
July, 1939 Purchase Price..... 18.75	Value at Maturity..... 25.00
July, 1939 Purchase Price..... 18.75	Value at Maturity..... 25.00
Total U. S. War Bonds	\$ 750.00
	\$1000.00

Other Cash Securities

Cash on Hand on Time Deposit	\$ 962.73	Value at Maturity.....\$ 962.73
McKendree Bonds, Purchase Price	300.00	Value at Maturity..... 300.00
Shiloh Church, Norris City Note	100.00	Value at Maturity..... 100.00
Total	\$2112.73	\$2362.73

Disbursements

October 8, 1943 To Altamont Circuit on Parsonage	\$ 50.00
October 8, 1943 Cash for Bonds	5.00
October 23, 1943 Telephone Calls for Investigation Committee	2.90
October 23, 1943 To Paul Brown for New Shawneetown	60.00
July 21, 1943 Two bonds cashed in	200.00
July 21, 1944 To Paul B. Brown, Final, New Shawneetown	140.00
	<hr/>
Total Out	\$ 457.90
Leaving a balance on hand September 20, 1944	\$ 2,362.73

N. C. HENDERSON, Treasurer

AUDITOR'S REPORT

Mt. Vernon, Illinois, September 5, 1944

Board of Managers,
Orphan's and Children's Home,
Mt. Vernon, Illinois

Gentlemen:

I have made an examination and audit of the books and records pertaining to the cash receipts and disbursements of the Orphan's and Children's Home of the Southern Illinois Conference of the Methodist Church, located at Mt. Vernon, Illinois, for the year September 1, 1943 to August 31, 1944, and present herewith my report in the following comments and schedules.

The scope of the examination covers the records kept by the Superintendent of the Home, Rev. Thomas B. Sowers, and the Treasurer's records kept by Mr. Marlin Rich, Treasurer. We checked in detail the receipts as received by the superintendent and for which receipts have been issued; all receipts were transferred to the Treasurer and deposited in The First National Bank, Mt. Vernon, Illinois. We checked the disbursements by order from the superintendent to the treasurer, and the treasurer's checks written to take up the orders. The records of both the superintendent and the treasurer are neat and well kept and balanced exactly.

Bank reconciliations with the treasurer's records were made and the balance of \$2,856.90 as shown by the treasurer's books were found to be correct. Bank balances were verified by inspection at the bank.

The treasurer had on hand at August 31, 1944, the following:

Mt. Vernon Loan and Building Association	\$ 2,500.00
King City Federal Savings and Loan	2,600.00
U. S. Savings Bonds	20,374.00
First National Bank	2,856.90

We believe the attached schedule of receipts and disbursements is clear and easily understood.

CERTIFICATE

This is to certify, that to the best of my knowledge and belief, the attached statement of receipts and disbursements, with the balances as shown therein, correctly reflects the cash transactions of the Orphan's and Children's Home, Mt. Vernon, Illinois, for the year September 1, 1943 to August 31, 1944, and shows the correct treasurer's balance at that date.

Respectfully yours,

EVERETT C. WOOD,

Public Accountant No. 1289.

FINANCIAL REPORT OF THE WOMAN'S SOCIETY OF CHRISTIAN SERVICE—SOUTHERN ILLINOIS CONFERENCE
 From October 1st, 1943, to October 1st, 1944

DISTRICTS	WOMAN'S Soc. of Christian Service										WESLEYAN SERVICE GUILD					Supplies		Totals
	Pledges to Missions	Special Missionary Projects	Special Memberships and Memorial	Conference Work	Christian Social Relation and Local Church Activities (Not added in)	Pledges to Missions	Special Missionary Projects	Conference Work	Cultivation Fund	Methodist Youth Fund	Children	Week of Prayer	Foreign	Home				
Carbondale	4237.94	60.00	50.00		2883.77	103.09			2.79	196.00	35.88	329.29	226.08	949.07	6190.14			
Centralia	4802.44	412.00	75.00	8.20	4281.84	205.00	30.00	5.28	195.45	25.71	487.32	487.32	177.31	228.75	6652.46			
East St. Louis	6015.29	203.75	75.00		9782.53	71.60		2.85	267.52	160.40	230.79	230.79	87.40	439.00	7553.60			
Harrisburg	3901.14	50.00	80.00	95.00	7140.60	408.00	146.32	8.58	254.50	29.55	181.58	181.58	111.00	1065.50	6331.17			
Olney	5365.67	909.00	50.00	430.00	1405.67	311.70	296.30	10.26	190.30	92.91	256.24	256.24	201.50	484.84	8609.67			
																Total\$35,337.04		

EDNA WOLFRAM, Treasurer

AUDITOR'S REPORT

Secretary of The Southern Illinois Conference
of The Methodist Church

Dear Sir:

We have examined the books of Albert R. Ransom, Treasurer of the Conference Journal and School of Ministerial Training Fund of the Southern Illinois Conference, for the period September 23, 1943 to September 25, 1944 and, in our opinion, the attached statement of Cash receipts and disbursements is correct.

The cash balance of \$1,267.15 is on deposit in the Bank of Edwardsville and was verified by direct certification from the depository.

Yours very truly,

W. J. Purcell & Co.
by W. J. Purcell

AUDITOR'S REPORT
F. D. Bohannon, Agent
1101 Chestnut Street
Murphysboro, Illinois

September 14, 1944

Rev. F. F. Otto,
Chairman Southern Illinois Conference Board of Education,
West Frankfort, Illinois

Dear Sir:

I have examined and audited the accounts of Rev. F. W. Schwarzlose, Treasurer of your board and find them correct and everything in order.

I have checked checks issued by him against the orders for their issuance and have checked totals of deposits and issued checks paid by The Anna National Bank and find that the balance on hand as shown by the bank on September 1st, 1944, agrees with the figures of Rev. Schwarzlose, namely \$2355.95.

Yours truly,

F. D. Bohannon

AUDITOR'S REPORT

Conference Journal and School of Ministerial Training of the Southern Illinois Conference. Cash receipts and Disbursements for the period September 23, 1943 to September 25, 1944

Receipts:

E. W. Barrett, Conference Treasurer	\$ 1,817.92
Commission on Courses of Study for School	150.00
Summer School Collection	1.00
Advertising in Conference Journal (1943)	25.00
Total receipts	\$ 1,993.92

Disbursements:

Surety Bond	\$ 5.00
Printing 1943 Journal	897.69
Notices	2.75
Mailing Program Etc.	26.68
Expenses of Lectures	136.38

McKendree College	708.75	
Postage, Travel, and Telephone	24.75	
		\$ 1,802.00
Excess of Receipts over Disbursements		\$ 191.92
Add: Balance September 23, 1943		\$ 1,075.32
Balance September 25th, 1944		1,267.15

NOTE—The above statement does not include amounts received for Lecturers F. S. Hickman \$100.00, J. S. Turbyville \$50.00, and A. W. Hewitt \$100.00 or disbursements due to the fact that checks were endorsed to them and not deposited in the bank.

AUDITOR'S REPORT

METHODIST OLD FOLKS' HOME, LAWRENCEVILLE, ILLINOIS

Robinson, Illinois
September 19, 1944

Methodist Old Folks' Home,
Lawrenceville, Illinois.
Attention: Mr. W. C. Bruce, Superintendent

Gentlemen:

Pursuant to engagement, I have audited the books and records of the Methodist Old Folks' Home, for year ending August 31, 1944, and submit the following schedules:

- Schedule A—Text
- Schedule B—Cash Receipts and Disbursements.
- Schedule C—Reconciliation of Bank Balance.
- Schedule D—Securities Inventory.

In connection therewith I have examined or tested accounting records and other supporting data and have obtained information and explanations from the Superintendent, W. C. Bruce, and the Treasurer, G. C. Tipsword. I have made a general review of the accounting methods and operations and income accounts for the fiscal year, but did not make a detailed examination of each transaction.

It is believed that, based upon this examination, and subject to the qualifications contained in Schedule A, and other explanations in this report, the accompanying statements and text fairly present an outline of the cash receipts and disbursements of the Methodist Old Folks' Home for the fiscal year ended August 31, 1944.

Respectfully submitted,

ROBERT DAVIS
Certified Public Accountant

AUDITOR'S REPORT

This is to certify that I have examined the bank statements and cancelled checks of F. O. Wilson, Treasurer of Board Conference Claimants of the Southern Illinois Conference of The Methodist Church from September 1st, 1943 to September 1st, 1944 and find them to be correct.

WM. BIGGERS, Auditor

AUDITOR'S REPORTMt. Vernon, Illinois
October 26, 1944

Rev. Earl W. Barrett, Treasurer,
Southern Illinois Conference of the Methodist Church,
Albion, Illinois

Dear Sir:

This is to certify that I have made an examination of your books and records as treasurer of the Southern Illinois Conference of the Methodist Church for the year beginning October 1, 1943 and ending September 30, 1944, and find them to be true and correct to the best of my knowledge and belief.

Funds in the amount of \$186,241.80 have passed through your hands as treasurer and have been disbursed as required by conference rules and action. The balance in the Annual Conference Benevolence Account at the beginning of the year was \$2,719.60, and the balance at the end of the year (September 30, 1944) as verified by your auditor was \$4,878.98.

The records are neatly, accurately and conscientiously kept.

Respectfully submitted,

EVERETT C. WOOD, Public Accountant
Illinois License No. 1289

REPORT OF AUDITOR

Harrisburg, Illinois

This is to certify that I have examined all of the books and records of Earl W. Barrett, Treasurer of the Southern Illinois Conference of the Methodist Church for the Conference year ending September 30, 1943 and find them to be true and correct to the best of my knowledge and belief. Dated November 16, 1943.

WM. BIGGERS, Auditor

REPORT HOLDEN HOSPITAL CORPORATION

September 7, 1944

The Annual meeting of the Board of Directors of Holden Hospital Corporation was held September 7, 1944, at the hospital at 10:00 A. M. with Dr. G. E. Whitten, president, in charge.

Those present were: Rev. E. U. Yates, Rev. V. W. Corrie, Mr. F. M. Hewitt, Mr. J. D. Dill, Dr. C. C. Hall, Mr. Thomas W. Martin, Mr. C. T. Houghton, Rev. Paul Brown, Dr. M. S. Harvey, Mr. J. E. Etherton, Mrs. A. C. Richardson, Mrs. J. D. Dill, Mrs. Purcell, Mrs. Elmer Davis, Mrs. Maude Daniels, Mrs. W. B. McGinnis, Mrs. S. S. Ritchey, Mrs. Mark Woodley and Aline Van Natta.

The meeting was opened by a few timely remarks by Dr. G. E. Whitten, president of the Board. He recalled his experience when approaching the site of the Inn while passing along the road between Jericho and the Dead Sea. He was reminded of the story of the Good Samaritan while standing at the site of the Inn. He compared our own Holden Hospital to the Good Samaritan in its work of ministering to the sick and needy of our own community. Following his remarks he called on Dr. C. C. Hall, Chaplain and Executive Secretary of Holden Hospital, to pray.

The minutes of the Annual Board Meeting of September 2, 1943 were read and approved.

A letter was read from Dr. Clark R. Yost of Lebanon, Illinois, stating that he would be unable to attend the meeting but his thoughts and best wishes would be with the Board. He enclosed a check for \$10.00 which was turned over to Dr. C. C. Hall. The Secretary was instructed to write Dr. Yost and thank him for his gift and best wishes for Holden Hospital.

Under unfinished business the indebtedness of Holden Hospital was discussed.

Dr. G. E. Whitten explained that Dr. Hall worked out a plan whereby the indebtedness could be liquidated in one year if each person in the Conference would give 70c for Holden Hospital. He told of a dinner which was held July 20, 1944 in honor of Bishop J. Ralph Magee at the hospital. He explained that Bishop Magee suggested that 70c per member for Holden Hospital be added to the Crusade for Christ movement and the hospital would get its pro-rata from the moneys collected. Since that time, Bishop Magee informed Dr. Whitten that it would be impossible to add the asking of the hospital to the Crusade for Christ movement.

Rev. Brown suggested that Bishop Magee had evidently run into objections to the plan in the general church.

Dr. Hall stated he had a letter from Bishop Magee confirming the statements which he had made at the dinner July 20, 1944, but that it was perfectly evident that he had changed his mind and the Holden Hospital cause could not be added to the Crusade for Christ movement. Dr. Hall spoke very highly of the movement and said it was needed by the world and it would be done by the Methodist Church.

Dr. Hall stated that Holden Hospital belongs to the W. S. C. S. and the Southern Illinois Conference and it is the only Protestant hospital south of Alton in Illinois. It is well located and needed. He stated that the Conference and the W. S. C. S. should get their eyes open to the needs of Holden Hospital and our task as a Board is to get the needs over to the people of our Conference.

Before any definite plans could be made, it was suggested by Rev. Brown that we have the annual reports of the Superintendent and the treasurer of Holden Hospital Corporation.

Miss Mattie B. Pangburn, Superintendent of Holden Hospital, gave a most excellent report covering her work for the year ending August 24, 1944.

A motion was made by Dr. Hall and seconded by Rev. Yates that Miss Pangburn be congratulated on her fine report and that it be accepted and placed on file. Motion carried.

In the absence of Mr. Charles E. Dill, Treasurer of Holden Hospital Corporation, the annual report was read by the Secretary and ordered placed on file.

It was called to our attention by the President, Dr. Whitten, that \$23,000.00 had been paid on the Holden Hospital indebtedness in the past three years.

Rev. Brown suggested that the Crusade for Christ movement would be over January 1, 1946; then a drive for Holden Hospital could be made throughout the Conference.

Rev. Yates stated that as members of the Board of Directors for Holden Hospital Corporation, we are for the Crusade for Christ, but that we should get a part of the indebtedness of Holden Hospital raised before the Crusade starts January 1, 1945.

A motion was made by Rev. Yates and seconded by Mrs. Daniels that

a committee be appointed to formulate plans and report at the afternoon session. Motion carried.

Dr. Whitten appointed a committee composed of Rev. Yates, Mrs. Davis, Mr. Houghten, Mr. Martin, Rev. Brown, Mr. Dill and Dr. Hall.

A portion of a letter was read from Bishop Magee in which he stated that a meeting would be held in Chicago, September 12, 1944 in his offices from 10:00 to 5:00 at which time the Crusade for Christ would be explained to the District Superintendents and leaders of the Church.

The following committees were appointed by Dr. Whitten:

BUILDING: Mrs. Ritchey, Mrs. Mitchell, Mrs. Richardson, Mrs. Woodley, Mrs. Purcell.

NOMINATING: Mrs. McGinnis, Mrs. Daniels, Rev. Corrie.

Mrs. McGinnis urged the women present to bring pressure on the president of the Conference and see that she gives Dr. Hall more time for presenting the cause of Holden Hospital at all the District meetings.

The morning session was closed by silent prayer, after which, all joined in repeating the Lord's prayer.

A most delicious and sumptuous luncheon was served to those present by Miss Pangburn and her fine corps of workers. A vote of thanks was extended to the hospital staff for its gracious hospitality.

The afternoon session of the annual meeting of the Board of Directors of Holden Hospital Corporation was called together promptly at 2:00 o'clock.

The report of the Finance Committee was given by the chairman, Rev. E. U. Yates. They recommended:

1. That prospective lists of donors be sent to Holden Hospital by the ministers and laymen.
2. A Committee composed of the following people should work with Dr. Hall and see the proper people: Mr. Martin, Mr. Dill, Mr. Houghten, Dr. Harvey, Dr. Whitten and Rev. Brown.
3. That a duplicate card be sent to each minister of the Conference asking him to give prospective donors. Dr. Hall to make presentation at conference and W. S. C. S. District meetings.

A motion was made by Rev. Yates, and seconded by Mr. Dill that the report of the Finance Committee be accepted and placed on file. Motion carried.

The report of the Building Committee was given by the Chairman, Mrs. Ritchey.

She stated that it was a pleasure to inspect the building as it was so clean and in such fine shape.

They recommended:

1. That linoleum be placed on the lower floor and the first floor.
2. That we get rid of the old building as soon as possible and build a new wing.

A motion was made by Rev. Yates and seconded by Mr. Dill that the report of the Building committee be accepted and placed on file. Motion carried.

The report of the Nominating Committee was made by the Chairman,

Mrs. McGinnis. She stated that the Class of 1947 from the W. S. C. S. consisting of Mrs. O. E. Connett, Flora, Illinois; Mrs. J. D. Dill, of Carbondale, Illinois, and Mrs. Fred Nave of Carbondale, Illinois, had been elected at the May meeting. A motion was made by Mrs. McGinnis and seconded by Mr. Dill that the names as presented by the W. S. C. S. be confirmed by the Board of Directors. Motion carried.

The Nominating Committee submitted the names of Rev. E. U. Yates of Centralia, Illinois; Rev. V. W. Corrie of Herrin, Illinois; Dr. C. R. Yost of Lebanon, Illinois and Mr. F. M. Hewitt of Carbondale, Illinois for the class of 1947. A motion was made by Mrs. McGinnis and seconded by Rev. Yates that the report be accepted and placed on file. Motion carried.

A motion was made by Rev. Yates and seconded by Mr. Dill that Dr. Hall and the Secretary see that the minutes of the meeting be sent to the proper authorities. Motion carried.

A motion was made by Dr. Harvey and seconded by Mr. Dill that Dr. C. R. Yost be elected by the Conference as the member of the Board of Trustees to serve on the Holden Hospital Board of Directors. Motion carried.

Mr. Dill spoke to the Board of the work of Mrs. Adella Mitchell, of Evanston, Illinois, vice-president emeritus of the Holden Hospital Board of Directors. He stated that Mrs. Mitchell and Mrs. Hermon Moss were responsible for the organization of Holden hospital. He said that Mrs. Mitchell is the wife of the late Dr. H. C. Mitchell, the most noted surgeon Southern Illinois has ever known. He stated that Mrs. Mitchell had written a history of Holden Hospital.

A motion was made by Rev. Yates and seconded by Mr. Houghten that a copy of the history of Holden Hospital be mimeographed for each Board Member and if the Executive Committee sees fit, to have the history printed and placed in the hands of all the W. S. C. S. members of the District. Motion carried.

Mrs. Mitchell was presented by Mr. Dill and in her most gracious manner thanked Mr. Dill for his kind remarks and briefly told of her History of Holden Hospital.

A motion was made by Mr. Dill and seconded by Rev. Brown that we adjourn. Motion carried.

The meeting was closed by a prayer by Rev. Corrie.

ALINE VAN NATTA, Secretary

METHODIST OLD FOLKS' HOME, LAWRENCEVILLE, ILLINOIS

SCHEDULE "A"

General Statement

The account books and records of the Methodist Old Folks' Home, located at Lawrenceville, Illinois, were found to be kept in a neat, orderly and satisfactory manner. The Superintendent is to be commended for his work in this connection.

Receipts

Receipts, as entered on the "Cash Receipts" book by the Superintendent, were traced through their transmittal to the Treasurer and subsequent deposit by him. All receipts shown in the "Cash Receipts" book were deposited with the exception of \$463.34, which was transmitted to the Treasurer on August 31, 1944. Examination of subsequent bank statement shows deposit of this amount on September 9, 1944. This amount is listed in the financial report of this audit as "Funds in hands of Treasurer."

Disbursements

Disbursements are made by check from invoices received. These invoices are approved for payment by the Superintendent. The checks are executed by him and presented, with voucher, to the Treasurer for countersignature. Total disbursements as shown by the "Cash Disbursements" book were found to agree with bank statement totals of cancelled checks, except as otherwise noted in this report. Test checks were made against individual disbursements and cancelled checks, but no attempt was made to trace each individual transaction. The "Cash Disbursements" book is columned for Voucher number, name of payee, amount, classification, etc.

Cash Accounts

The depository for the institution's general fund, or checking account, is the Farmer's State Bank of Lawrenceville, Illinois. Receipts are deposited and checks drawn for disbursements. The bank account was reconciled as of August 31, 1944, and checks outstanding as of that date were found to have cleared at the date of the audit (September 16, 1944), except as noted in the list of checks outstanding August 31, as shown in Schedule "C."

In addition to the general checking account, two savings accounts are maintained, one in the Peoples' State Bank and the other in the Farmers' State Bank, both located at Lawrenceville, Illinois. The savings account with the Peoples' State Bank has not been credited with accrued interest since November 1, 1943. The savings account with the Farmers' State Bank has had no interest credit entered since January 12, 1944. It is suggested that both accounts be taken to the depository for interest credit entry. These savings accounts were not verified with the depositories, but the pass books were examined.

On May 9, 1944, a check in the amount of \$61.14 was drawn by the Superintendent to close a joint account into the general checking account. The joint account had been deposited in the Farmers' State Bank in the names of the Methodist Old Folks' Home and/or a Mrs. Reef, an inmate. Upon the demise of Mrs. Reef, it was desired to transfer the balance of the account, \$61.14, to the general fund. Through error, the check was treated as both a deposit and withdrawal on the bank's statement of the general fund account. This was not verified with the bank, but the amount is shown on the statement of Cash Balance in this report as "Mrs. Reef Joint Account."

In the 1943 report, an account with the Lawrenceville Savings and Loan Association is carried as a cash balance, in the amount of \$5,000.00. In order not to disturb this arrangement, the report of Cash Balance, accompanying this audit report, continues this practice. However, it is believed that this investment should, in the future, be treated as a security rather than a cash account.

It has not been the accounting practice of either the Superintendent or the Treasurer to show a cash balance and bank reconciliation each month. In the interest of accepted accounting procedure, it is respectfully suggested that the practice of monthly reconciliation of the general fund be adopted.

Securities

All securities listed in the "Securities Record" book are deposited in a safety deposit box at the Farmers' State Bank. These securities were found to be intact, as represented. They were examined and amounts and descriptions were verified.

According to the records of the institution, securities in the amount of \$10,138.00 were acquired as membership fees during this fiscal year. These are not listed with the cash membership fees on the attached report of receipts.

84 shares of A. E. Staley preferred stock, cost \$9,072.00, were informally valued at \$105.00 per share, total \$8,820.00, by Mr. S. R. Nye, Cashier of the Farmers' State Bank. 52 shares of American Telephone and Telegraph common stock, cost \$8,138.00, were carried in regular newspaper stock market quotations on September 16, 1944, at a low of \$160.50 per share, total \$8,346.00.

It is noted that Series "F" appreciation bonds are carried on the "Securities Record" at cost. It is believed that provision should be made on the records for showing enhanced cash-in value.

SCHEDULE "B"

Cash Receipts and Disbursements for Fiscal Year Ending August 31, 1944

Balance as of September 1, 1943		\$ 13,541.07	
Receipts			
E. W. Barrett, Conference Treasurer	\$ 11,718.55		
Annuities	3,983.08		
Rent	576.54		
Joint Accounts	135.99		
Wills	5,467.43		
Dividends and Interest	1,614.13		
Bonds	609.13		
Trusted Assets	22.28		
Designated Gifts	167.00		
Special Gifts	2,935.50		
W. L. Smith Oil Fund	164.00		
Membership Fees	6,843.39		
Miscellaneous Income	534.48	34,771.50	
			\$ 48,312.57
Disbursements:			
Salaries and Wages	\$ 9,880.82		
Food	4,495.63		
Fuel	970.45		
Power, Water, Light and Heat	1,144.19		
Medical Expense	738.09		
Repairs, Buildings and Improvements	991.80		
Traveling Expense	629.08		
Booth Festival Expense	89.54		
Funerals	1,361.75		
Expense, Old Folks' Home Auto	80.13		
Telephone	106.95		
Rent, Superintendent's Residence	515.00		
Paid to Annuitants	1,760.68		
Purchase of U. S. Treasury Bonds	5,000.00		
Insurance	277.15		
Taxes	85.43		
Postage, Printing and Stationery	173.84		
Household Equipment and Supplies	397.53		
Withholding Taxes	807.53		
Methodist Broadcast (W. B. E. Q.)	60.00		
Labor	76.40		
Superintendent's Moving Expense	66.95		
Refund of Annuity	955.00		
Miscellaneous Expenses	679.57	31,343.51	
			\$ 16,969.06
Balance as of August 31, 1944			\$ 16,969.06

SCHEDULE "C"

Balance, Cash on Hand and on Deposit			
General Fund balance, per Farmers' State Bank statement August 31, 1944			\$ 10,413.71

Less: Outstanding Checks			
No.	Payee	Amount	
*683	Otto and Dora Greenwood	\$ 60.00	
685	Dr. F. W. Green	132.33	
689	Robert Morris	50.00	
695	Stella Snyder	29.20	
702	Lawrence County News	18.75	
703	Robert Morris	11.41	301.69
			<hr/>
			\$ 10,112.02
Undeposited funds in hands of Treasurer			463.34
Savings Account, Peoples' State Bank			821.87
Savings Account, Farmers' State Bank			510.69
Lawrenceville Savings & Loan Association Account			5,000.00
Mrs. Reef, Joint Account			61.14
			<hr/>
			\$ 16,969.06

*Had not cleared as of September 16, 1944

SCHEDULE "D"

Securities Inventory

Name	Certificate Number	No. Shares	Date Acquired	Market Value
American Telephone and Telegraph Company - Common	A402111	52	1-28-44	\$ 8,346.00
A. E. Staley Mfg. Co. Preferred	NP02876	84	5-14-43	8,820.00
American Bldg. & Loan Ass'n., Mt. Carmel, Illinois	957	5	1-19-44	500.00
American Bldg. & Loan Ass'n., Mt. Carmel, Illinois	958	5	1-19-44	500.00
Sparta Federal Savings & Loan Association	219		7- 3-44	2,000.00
Lawrenceville Federal Savings & Loan Association	751		1-22-44	5,000.00
U. S. Savings Bonds, Series "G"	M1598521G		5-7-43	1,000.00
U. S. Savings Bonds, Series "G"	M1598522G		5-7-43	1,000.00
U. S. Savings Bonds, Series "G"	M1598523G		5-7-43	1,000.00
U. S. Savings Bonds, Series "G"	M1598524G		5-7-43	1,000.00
U. S. Savings Bonds, Series "G"	M1598525G		5-7-43	1,000.00
U. S. Savings Bonds, Series "G"	V225466G		6-29-43	5,000.00
U. S. Savings Bonds, Series "G"	V226172G		9-14-43	5,000.00
U. S. Savings Bonds, Series "G"	X244750G		5-27-43	10,000.00
U. S. Savings Bonds, Series "F"	M24848F		12-41	754.00
U. S. Savings Bonds, Series "F"	M189255F		3-42	749.00
U. S. Savings Bonds, Series "F"	D110316F		3-42	374.50
Total				<hr/>
				\$ 52,043.50

REPORT OF SUPERINTENDENT ORPHANS' AND CHILDREN'S HOME

Mr. President and members of the Board of Managers of the Orphans' and Children's Home of the Southern Illinois Conference of The Methodist Church, I bring you greetings from our (rather) large family, coming to you with my fifth Annual Report as Superintendent; thankful to God for the manifold rich blessings with which He has blessed the children and the workers during the year just closed. We rejoice in the fact that God has surely led and blessed so richly all the efforts connected with the Orphans' and Children's Home and the task to which this institution is dedicated by the Southern Illinois Conference in this particular phase of the Kingdom of our God. My thanks and my gratitude includes, the staff of workers, the

Board of Managers, every church of the Southern Illinois Conference, contributing friends, and all who have the welfare of needy and dependent children upon their hearts and in their prayers.

We have carried practically our maximum load (numerically) throughout the entire year, and our heart grieved many times because of the number of needy and deserving children we were compelled to turn away through the lack of room and workers to care for them.

Because of gas and tire rationing, our ability to contact and speak in churches has been greatly limited this year as well as last; and we have tried to conserve along this line, that we might be able to make necessary contacts for case study, court cases, placements, rehabilitation of homes, etc.

God has blessed in a most remarkable way in making it possible for us to maintain the excellent health record of the previous four years, which is a national record, our being the only Home reporting in the National Convention of Hospital and Homes Board at Indianapolis, Indiana, last February, for five consecutive years, during which time not a case of food-poisoning, pneumonia, serious accident, nor a death from any cause among the children or workers. We have had an average population of seventy-five people, counting those of the Administration, and there has not been a professional call by any physician at the Home this year, and only six such calls in the five years immediately past.

Financially: The Home, through the Unified Financial Plan of the Conference, received from the churches, on Apportionment approximately \$2500.00 more than last year, which makes it about \$2500.00 less on apportionment than we received two years ago under the old plan; but the designated gifts were approximately \$1000.00 more from the churches and from individuals asking that their churches receive credit for such gifts than last year.

Physically: The Home is in the best physical and financial condition of its history, and, I sincerely trust, the moral and spiritual condition is equally good. We have borrowed no money during the year, and all bills and expenses have been met regularly every thirty days. Barring unforeseen tragedy such as fire, cyclone, etc., with God's continued blessings, the Home will be able to close the calendar year of 1944 without borrowing money, or having any unpaid accounts, duplicating the record of the last four years.

We have tried most scrupulously, at all times, to account for, and use as a sacred and divine trust, every penny coming to us for the work of the Home; our motto being: "Breakage is waste and waste is sin." Jesus said, "Gather up the crumbs that nothing be lost." Taken as whole, we have had excellent cooperation upon the part of both workers and children in carrying out our motto.

Appreciation: We deeply appreciate that some of the fine Christian Stewards, out of the abundance of their hearts and their possessions, make very fine and helpful contributions to our work. Many in a most sacrificial spirit gladly share their meager possessions for the relief and support of homeless and suffering children; thus we are made to feel all the more keenly that every contribution, large or small, coming to us for this work belongs to God, and the use thereof must be accounted for to him, together with the Southern Illinois Conference.

I feel that the land upon which this Institution is located is "Holy Ground" dedicated to the service of God, in loving, feeding, clothing, and giving Christian Training to the homeless and dependent children who become a God-given opportunity and responsibility. No single individual can claim credit for the phenomenal progress made in our Conference work for dependent children. God's blessings have been upon the efforts of the workers of the Kingdom of God as represented in the Home.

I have no words or means to adequately express my most sincere feeling of appreciation to all who have had a share in maintaining and forwarding the work of the Home. Much, indeed, is due to the untiring zeal, constant devotion and self-sacrificing service rendered by Mrs. Sowers, for and with the children and workers, assisting, at times, in the field as case-worker, filling her place as Secretary-Bookkeeper, together with a multitude of unscheduled and unexpected duties; teaching regularly in the Sunday School, speaking at Missionary meetings, and other public gatherings; doing everything in a most excellent and efficient manner.

Help-problem: The help-problem has been, and is, the most serious problem confronting the Administration of the Home. This problem applies in every department, and yet, as I contact or visit other agencies of our type, I am persuaded that we have had less trouble than others of which I know. There used to be in the Epworth League Institutes a course called "Christian Service," in which the youth were taught and urged to dedicate and train themselves for full or part-time special Christian work; this, I think, should be revived, and it could be an answer to the divine need and call in all our institutions or those of other Conferences. Too much cannot be said in praise for those who have given many years of faithful service to our Home, Miss Mary Hughes (head of our Nursery Department) now in her fourteenth year as a worker in the Home, and others who have been with us during the years of our Administration of the Home. In former years the tenure of service among employees was much less, as the records will show. The wage scale, while below what it should be, is more than double that of five years ago for care-takers and workers in the Home.

Dr. Roy N. Kean, President of our Board of Managers, is never too busy nor lacking in interest to respond to every call for council or help in the interest of the Home. He, with the Pastor of the First Methodist Church, was elected to act with the Superintendent as a Receiving Committee for children admitted to the Home. I recommend that they be re-elected for the coming year. The Building and Grounds Committee, consisting of V. E. Richardson and Rev. A. A. Hagler, have been efficient and willing in their cooperation, and are recommended for re-election. Dr. W. G. Parker, who has served as Staff Physician practically throughout the life of the Home since it was located in Mt. Vernon, has been efficient and most liberal in his professional services for the Home. His re-election is recommended. The Hon. J. Paul Carter, Attorney for the Home, and a member of the Executive Committee of the Board of Managers, has proved his great worth to the Home in his professional capacity. We deeply appreciate his kindly interest, efficient council and advice, and recommend his continuance as Attorney for the Home, and as a member of the Executive Committee of the Board of Managers.

Without a single exception we have had only the kindest reception and response of the pastors and church leaders of the Southern Illinois Conference. The Court Officials of the various Counties with whom we have necessarily had dealings have, in every instance, treated us personally, the Home, and the work with the utmost respect and consideration.

I am grateful to Dr. Roy N. Kean, to the Executive Committee, and to each member of the Board of Managers, and the multitudes of friends and well-wishers, who by their prayers, moral and financial support, have contributed toward the success of the past year's work at the Home. Rev. C. H. Todd, the Pastor of First Methodist Church and his great church have been everything they could be in their relations to the Home and for its successful operation. Much more, by way of appreciation, might be said, but, when all had been said, there would still be much more that we should like to say or write; therefore, let me include all in all that I have tried to say.

In closing this, my fifth report as Superintendent of the Home, let me

sum up by saying that the records will show that I have spoken to Churches, Sunday Schools, Youth Fellowships, other church organizations, and have broadcast over Station WEBQ once each month. In all I have spoken 879 times, directly in the interest of the Home; have traveled approximately one hundred thousand miles in these years, and that I have not taken a public offering or subscription for the Home during the time; I have taken no vacation during the years nor have I been absent from the Office as long as three days.

I want to state again that whatever success has come to the Home has been due to the marvelous blessings of God and help in the many varied ways and complex duties with which we have been confronted. God has many times verified the promise: "He will supply your needs according to his riches in glory in Christ Jesus," and in all I have been assured that "He is able to do exceedingly, abundantly, above all that we can ask or think." Then, too, I want to re-affirm all that has been said for the fine cooperation of the fine staff of Christian workers, and the support of all the churches and pastors of the Southern Illinois Conference.

Most humbly and respectfully submitted,
THOS. B. SOWERS, Superintendent.

REPORT ORPHANS' AND CHILDREN'S HOME

MOVEMENT OF POPULATION Year Ending August 31, 1944

1. Children under care at the beginning of the year	80
2. Children received during the year:	
A. From the Courts	10
B. From other sources	33
3. Total under care during the year	123
Discharged during the year:	
A. By Adoption	4
B. Became of age	4
C. Returned to relatives	38
D. Returned to Courts	5
Placements:	
A. Court wards placed in foster homes	2
B. Wards placed but not adopted	2
Total under care at the end of the year:	
A. In the Home	57
B. Free foster homes	17
C. In the home of relatives	1
TOTAL	75

Nominations Presented By the Conference Board of Education for Election See page 62 for rest of Report

ILLINOIS CHURCH COUNCIL:

Executive Secretary of Conference Board of Education (ex officio)
W. M. Brown, O. F. Whitlock, Carl Hearn, and W. E. Williams.
(Lebanon) (Alton) (East Alton) (Edwardsville)

McKENDREE COLLEGE BOARD OF VISITORS:

Class of 1945: C. C. Dawdy, Paul B. Brown, H. G. Hurley
Class of 1946: O. E. Connett, Homer Herrin, Ex. Secretary Conf. Board
of Education

Class of 1947: P. R. Glotfelty, W. I. Terhune, D. S. Lacquement
 Alternates: H. Y. Slaten, Gail Hines, O. H. Young

WESLEY FOUNDATION at the University of Illinois Corporation members:
 Arthur Knapp, East St. Louis; C. L. Peterson, Lawrenceville; S. B.
 Vaughn, Greenville; Dr. C. R. Yost, Lebanon; Frank E. Harris, East St.
 Louis; Roy Clippinger, Carmi.

THESE ARE RECOMMENDATIONS TO THE SOUTHERN ILLINOIS
 CONFERENCE FROM THE ANTI-SALOON LEAGUE OF ILLINOIS

I

A law to abolish all county taverns.

II

A law to give townships and road districts full franchise. The larger
 unit.

III

A law to give cities of 25,000 or more right to vote by precincts.

IV

A law giving the state county local option.

V

Send a word of appreciation to Gov. Green for coming out firmly for
 religious education in all our Public schools.

VI

Firmly request Gov. Green to insist on all beer and liquor places being
 closed on V-day for 48 hours.

VII

Elect now 8 men to the Anti-Saloon League state board.

Dr. C. C. Hall is a member by my appointment. O. K.ed by the Ex-
 ecutive Board.

Back the W. C. T. U. and Anti-Saloon League.

R. D. DEXHEIMER

VIII

BENEFACTOR'S MEMORIALS

BENEFACTOR'S MEMORIAL

BISHOP WILLIAM A. QUAYLE, D. D., LL.D.

In Grateful Tribute to His

Devoted and Beloved Life's Companion

MRS. ALLIE H. QUAYLE

Gives \$1,525 to Bring Permanent Blessings to the
Retired Ministers

In recognition of the benefits accruing from Gifts and De-
vices made in behalf of its Beneficiaries, the Retired Min-
isters, Widows, and Orphans, the Conference Claimants'
Society of the Southern Illinois Conference of the Methodist
Church publishes the names of those making Memorial Gifts.

In grateful memory of her father and mother

IRUS ALBRO

and

MRS. THANKFUL ALBRO

Their Daughter,

MRS. SUSAN E. BUTLER

Brighton, Illinois

Gives Five Thousand Dollars

ELISHA BRUBAKER

Robinson, Illinois

Gives as a Memorial to His Wife

HANNAH BRUBAKER

One Thousand Dollars

MRS. MARY E. WOODWORTH

Palestine

Gives One Thousand Dollars as a

Memorial to Her Husband

MARTIN B. WOODWORTH

One Thousand Dollars Given in Memory of

BENSON WOOD

By His Wife

JENNIE JEWETT WOOD

of Effingham, Illinois

BENEFACTOR'S MEMORIAL

In Recognition of the

MARA M. MILNOR TRUST FUND

MARA M. MILNOR

Born January 27, 1858

Died August 15, 1939

Mara M. Milnor provided in his will for Mrs. Adah Morrison Milnor and his niece Miss Harriet McManus during their lifetime after which the Conference Claimants Society of the Southern Illinois Conference would come into possession of his large estate.

Mrs. Adah Morrison Milnor went to her eternal home July 25, 1940, and one-half of the estate is now being used to serve the retired ministers, their widows and dependent children.

In Grateful Appreciation

THE CONFERENCE CLAIMANTS SOCIETY

SOUTHERN ILLINOIS CONFERENCE

BENEFACTOR'S MEMORIAL*In Loving Memory**of**Her Companions in the Ministry***JOHN HENRY JONES**

Born May 26th, 1860

Died October 19th, 1919

WILLIAM THOMAS MORRIS

Born July 24th, 1853

Died August 12th, 1936

MRS. LILLIAN JONES MORRIS**Gives**

One Thousand Dollars to the Permanent
Endowment Funds of the Conference
Claimants Society

*In Grateful Appreciation***THE CONFERENCE CLAIMANTS SOCIETY****SOUTHERN ILLINOIS CONFERENCE**

IX.

MEMOIRS

C. F. CORZINE

A short time after the close of the 1943 annual session of the Southern Illinois Conference of the Methodist Church, held at Carbondale, Illinois, September 22-26, 1943, at which Conference he had preached the Memorial Sermon, Rev. C. F. Corzine became ill and was taken to Barnes Hospital,

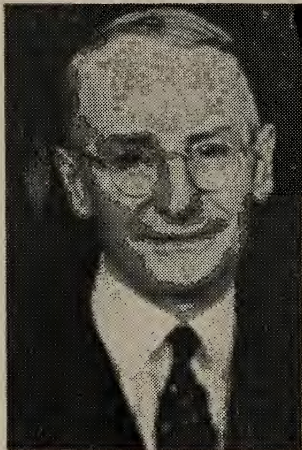

St. Louis, Mo. Later he was removed to the home of his daughter, Mrs. W. A. Robinson, Madison, Ill., in whose home he remained until December 14, 1943, when he slipped away to beloved ones and friends "over there." He had passed his sixty-fourth birthday and had had a successful ministry.

of the house of worship. During his Damaree church was built. The last four years of his work were given to the Grayville church.

Brother Corzine entered the ministry of the Methodist Episcopal Church, South at Cairo, Ill., in 1919 and was appointed to serve the Olmstead charge. Other churches in that Church which he served are El Dara, Cambria, and Salem Trinity. In 1931 he was appointed Presiding Elder of the Waverly District. Following his term on the District he served at Centralia Damaree and Grayville. Brother Corzine was a builder. He built both the congregations where he served and their properties. While pastor at Olmstead he organized the Cache church and helped in the building

Surviving members of the family are, the widow, Mrs. Maurice Baggett, Centralia, and Mrs. W. A. Robinson, Madison, Ill., daughters. Three sons also survive their father, C. F. Corzine, Jr., Centralia, Pvt. L. P. Corzine, Fort Devens, Mass., and Pvt. M. E. Corzine, New Orleans, La.

Funeral services were held Sunday, December 17th, at Grayville, in charge of Rev. Paul B. Brown, District Superintendent, Harrisburg District, assisted by Rev. N. C. Henderson, Rev. H. E. Burge, and Rev. J. W. Ditterline. Second services were held in Damaree church, Centralia with Rev. H. M. Cady, and Rev. Paul B. Brown, assisted by Rev. W. D. Humphrey, and Rev. E. U. Yates.

JOHN E. SHAFER

John Emery Shafer, son of John and Nancy Warton Shafer, was born in Marietta, Ohio, September 11th, 1867. At Allendale, Illinois, in April, 1894, he was united in marriage with Miss Mary Smith, with whom he lived happily until February 21st, 1943, when she was called to be at home in the Father's house. Following the death of his companion he went to live with his daughter Mrs. Malcolm M. Bell of Hammond, Ind.

In earlier life he taught in the Allendale and Belmont schools for a number of years prior to his entry into the ministry of The Methodist Episcopal Church. In 1901 he was admitted to membership in the Southern

Illinois Conference of the Methodist Episcopal Church and served the following charges: Keensburg, Galatia, Ridgeway, Enfield, Carlyle, Pinckneyville, Effingham, Salem, Carmi, DuQuoin, retiring in 1938. After his retirement and while he was living in Mt. Carmel, Ill., he conducted services at the Keensburg Methodist Church, his first pastorate.

Rev. Shafer was of an unusually genial and friendly disposition making friends easily in every community where he held pastorates, and manifested the same genial disposition at the last annual session of his Conference, held in Carbondale, September 22-26, 1943, and was, apparently, in good health. Following his return from the Conference and while on a visit at the home of a brother, James Shafer, of Marengo, Indiana, in the early morning of October 12th, 1943 he was stricken suddenly and departed this life to be reunited with those whom he loved and had lost awhile.

Funeral services were held in the First Methodist Church, Mt. Carmel, Illinois, in charge of Rev. N. C. Henderson, District Superintendent, Olney District. Other ministers having part in the services were: W. C. Bruce, Robert Morris, Cameron Harmon, L. A. Magill, L. S. McKown, C. L. Peterson, W. E. Bennett. Interment was made in the Wabash Cemetery at Orio.

Rev. Shafer is survived by one daughter, Mrs. Malcolm M. Bell, Hammond, Indiana; a sister, Mrs. Dora Hall, Ridgeway, Illinois, and a brother, James Shafer, Marengo, Indiana.

"Servant of God well done!
Thy glorious warfare past:
The battle's fought, the race is run,
And thou art crowned at last."

JAMES L. WOOLVERTON

James Lafayette Woolverton, was the eldest of three sons born to Zachariah Taylor Woolverton and his wife Sarah Ann. He was born August 21, 1873, near Dresden, Weakley County, Tennessee.

At the age of seventeen he was converted and united with the General Baptist Church at Old Spring Creek, Tennessee, in which church he retained his membership over several years.

July 25th, 1895, he was united in marriage with Miss Nettie C. Turner. To this union was born seven children, three sons, and four daughters. Each of the daughters having died in infancy. Following their marriage Rev. and Mrs. Woolverton made their home in west Tennessee until 1901 when they removed to southeast Missouri. In 1902 he made his consecration to the Lord to do his will and preach the gospel, and he and his wife joined the Congregational Methodist Church at Hopewell, near Stewart, Mo. The following year he was licensed to preach, and was later ordained by Rev. J. F. Bishop, President of the Annual Conference. In 1911, Rev. Woolverton joined the St. Louis Conference of the Methodist Episcopal



Church, South, under the Presidency of Bishop House. In 1926 he transferred to the Arkansas Conference of the Methodist Protestant Church, and the following year removed to Illinois where he continued to serve the church until he was called from his charge here to the fellowship of the Church Triumphant.



As a minister Brother Woolverton was evangelistic and under God was used to bring many souls into the kingdom of his Lord who touched his boyish heart that distant day when he heard a kindly Presbyterian minister sing "Amazing Grace", and a light came into his soul which the unrelenting battle of nearly half a century against sin could not dim. He always served with a glad heart and mind in the fields where he was assigned by the Bishop as a builder of churches and a re-builder of broken hopes and a reviver of waning faiths among the people. When the going was hard and the way seemed dark he always found the grace to say: "Well, bless the Lord! A way will be found!" Under his leadership a way was always found. Among other churches Rev. Woolverton served Matthews and Pharis Ridge; Concord; Ruddles Chapel, all in Missouri, New Madrid, Stoddard, Scott, and Ripley churches in the same state. Pemiscot, Mississippi, Kell, Pulaski, Girard, Galatia, Grand Tower, Keysport, Xenia Ct., Sailor Springs, Harrisburg Ct., and Reevesville.

In the early weeks after his assignment to Reevesville he was stricken with pneumonia and was taken to Holden Hospital, Carbondale, Illinois. Later he was returned to his home at Reevesville where he seemed to be recovering his health, but on March 10th, 1944 he was again entered as a patient at Holden Hospital where every attention was given him. But the weight of years and the hardships he had known proved too much for his strength to endure and on April 10th, he passed quietly beyond the help of human hands to be with his Lord in a land where sickness is unknown and partings never come. In life his favorite expression was, "The Lord is with me." Now he is with his Lord. "He is resting there now, on a sun-bathed western slope, awaiting the resurrection. May the warm summer sun shine brightly there! May the gentle rains fall softly there! May the sweet green carpet lie above him . . . since we kissed him goodnight and went away. Oh, yes, we shall ever miss you, father, husband, Brother Woolverton, but tonight there is a new star in heaven, and we shall not begrudge you the eternal reward you so richly deserve. We have lost the sound of your voice and your smiling blue eyes only for a little while, but we have the deathless memory which your going left behind. "I can't say he is dead, no, he is just away with Jesus."

Funeral services were held in Carbondale Funeral Home, Wednesday, April 12th, 1944 in charge of his District Superintendent, the Rev. Paul B. Brown. Interment was made in Memorial Park, near Cape Girardeau, Mo. At the grave, a friend of many years, Dr. C. C. Hall, Chaplain at Holden Hospital, was in charge.

Surviving the deceased are his wife, Nettie C. Woolverton, and three sons: James Elbert of Blytheville, Ark., Forrest Euliss, of Cape Girardeau, Mo., and Paul Enoch, of Balboa, Canal Zone. Nine grandchildren also survive.

REV. JOHN BYRON JOHNSTON

Rev. John Byron Johnston, son of John and Sarah Johnston, was born in Pike County, Indiana, December 1st, 1863, and departed this life in Gardena, California, May 8th, 1944, aged 80 years, 5 months and 7 days. He was united in marriage to Miss Elizabeth Burchfield, also of Indiana, May 29th, 1884. To this union were born six children, four of whom preceded him to the eternal world, Ida and Claude dying in infancy while the family resided on a farm, John Irwin dying at the age of four years in St. Louis, Mo., and Mrs. Clara Atterbury who was living in Los Angeles, California, at the time of her death. Surviving children are Mrs. Mary E. White, Los Angeles, California, and Fred E. Johnston of Dorchester, Illinois. Lacking only a few days Brother and Sister Johnston walked together for sixty years, and then God took him.

Early in life, Mr. Johnston felt the call to preach the Gospel of Christ. Seeing the need for further training and pursuing his schooling, he taught school for seven years, attended Normal School at Princeton, Indiana, and was a student at Garrett Biblical Institute, Evanston, Ill.

He was received on trial in the Indiana Conference of the Methodist Episcopal Church and served the following charges in that Conference: 1896 Selvin, 1897 Bowling Green, 1899 Monroe City, 1900 Pleasantville, 1903 Christney, 1905 Forest Branch, 1907 Ellettsville, 1909 Main Street, New Albany. In 1910 he transferred to the St. Louis Conference, serving at Maplewood, Mo., two years. In 1912 he transferred to the Southern Illinois Conference where he served the following charges: 1912 Shipman, 1915 Madison, 1916 Mound City, 1918 Marissa, 1921 St. Paul's E. St. Louis, 1924 Flora. In 1929 he asked for the retired relation and he and his wife moved to Los Angeles, California. Subsequent to his retirement there was need for the services of Brother Johnston as a supply and he returned from California and served Bridgeport very acceptably and then built a home at Dorchester, Ill., and planned to live there but, later he was asked to supply Okawville church which he did for three years to the delight of all the people.

Brother Johnston was a good preacher, an excellent pastor, and looked carefully after all the interests of the church. On all the charges he served he and his good wife will be remembered as faithful workers and friends of all the people. Even in their later years the young people loved them and he was able to lead them on in their efforts.

Beside the weeping wife and the two children who survive to mourn his departure, there are six grandchildren, six great-grand children, and six grand-sons-in-law who were casket bearers at the funeral service that was held at Compton, California, by Rev. John Gray Ross, minister of the First Methodist Church, Inglewood, Cal. The body was laid to rest in the beautiful Inglewood Park Cemetery, Los Angeles, to await the voice of Him who is the resurrection and the life.

The foregoing account of the life and work of John Byron Johnston, was provided by his warm friend of many years, Dr. C. C. Hall, Chaplain and Executive Secretary, Holden Hospital, Carbondale, at the request of the wife and widow, Mrs. Elizabeth Johnston.



ARNOLD A. FERRELL

Arnold A. Ferrell was born December 26th, 1878. He was received on trial in the Southern Illinois Conference of The Methodist Episcopal Church, 1921, serving the church at Bellmont; Crossville; Ridgeway; Xenia; Alma; Vernon; New Baden; Makanda; Equality; Thompsonville, retiring in 1937. Previous to his entry into the Ministry he taught school for several years.

August 1st, 1944 he suffered a heart attack and was rushed to the Ferrell Hospital where, following brief hours, he departed this life.

Rev. Ferrell is survived by four brothers, Dr. J. V. and G. C. Ferrell, Everett Ferrell of Harrisburg, Ill., and Charley of Alton, Illinois.

Interment was made in the Gintert Cemetery, at Karber's Ridge, Hardin Co., Illinois, August 3rd, 1944. Funeral services were in charge of Rev. H. E. Burge, pastor of First Methodist Church, Eldorado, Illinois.

MRS. J. S. CUMMINS

Mrs. Nancy Rice Cummins, widow of the late Rev. J. S. Cummins, for many years a member of the Southern Illinois Conference, departed this life at her home in Centralia, Illinois, May 2nd, 1944.

Born in Massac County, Illinois, September 3rd, 1868, she became the wife of Mr. J. S. Cummins, at that time a farmer and school teacher, in 1885. Later, for health reasons, Mr. Cummins and his bride removed to Arkansas, where in 1893 he united with the Methodist Conference, later transferring to the Southern Illinois Conference where he held many important pastorates and served his church as Presiding Elder.

Mrs. Cummins was a woman of more than ordinary poise and calmness of judgment, devoted to her home, her church, and her God. Four sons and one daughter survive.

Interment was made in the Metropolis Cemetery, Metropolis, Illinois.

MRS. J. G. HILDENSTEIN

Elizabeth Weiss, daughter of John and Katherine Weiss, was born near New Athens, Illinois, May 28th, 1862. Her parents were God-fearing German Methodists, her father having been for many years a local preacher, Church School Superintendent, and class leader.

September 20th, 1883, she was married to The Reverend John George Hildenstein, of the former St. Louis German Conference. She served with her minister-husband at Farmington, Mt. Vernon, and Hopewell, Mo., Altamont, Ill.; Gordonville, Mo.; Springfield, Warsaw, Ellis Grove, Edwardsville, Mascoutah, Ill.; Steinhagen, Etna, Mo.; Brighton and Fosterburg, Ill.

Following retirement in 1918 Rev. and Mrs. Hildenstein made their home in Edwardsville, Ill. Death interrupted their happy fellowship in their new home May 19th, 1920 and her minister-husband went to live in the "better land." Following his passing Mrs. Hildenstein continued to live in their Edwardsville home until failing health forced her to give up her home to live with her daughters in Minnesota. January 28th, 1944 she closed her earthly pilgrimage and went to live in the house of many mansions and to renew the beautiful fellowships begun on earth, with her loved and own.

Funeral services were held in the Emmanuel Church, Edwardsville, Illinois, February 1st, 1944 with the Reverend W. E. Williams, and the Reverend A. F. Ludwig officiating. Interment was made in Woodlawn Cemetery.

Surviving her are two sons, John Wesley of Edwardsville, and Edwin G. of Springfield, Illinois; two daughters, L. Luella Mahle, wife of Rev. W. E. Mahle, New Ulm, Minn.; and Malinda M., wife of the Rev. Charles P. Baenzler, Plainview, Minn. Three brothers and two sisters also survive: Herman, Alex, and Arthur Weiss of Hoberg, Mo.; Mrs. George Thane of Mt. Vernon, Mo., and Mrs. Mary Bartelsmeyer of Hoberg, Mo. There are fourteen grandchildren and five great grandchildren.

MARY CATHERINE HARMON

Mary Catherine, youngest child of John Allison Murvin and Susanna Reigle Murvin, was born in Richland County, Illinois, December 18th, 1861. At the age of two years she came with her family to the Murvin farm, located one and one-half miles northeast of Shouse Chapel, with which church she united following her conversion at old Mount Olive at a revival meeting held by John D. Reeder in 1878 and during the remaining sixty-five years of her sojourn here retained her membership.

As a child she attended the public schools and later Teacher's Institutes of Clay County, having taught in Bible Grove. In the years following her marriage she studied music and languages at Garrett Biblical Institute, Evanston, Illinois.

September 26th, 1882 she was united in marriage to John Francis Harmon and accompanied him to his first charge to take up her duties as the matron of the parsonage. In which relation she served with her minister-husband for sixty-one years, always delighting in the work of the Lord. Her heart was tuned toward heaven. She became mother to six children whose constant care was her chief interest, five of whom survive her. "She looked well to the ways of her household and ate not the bread of idleness. She gave of the fruits of her hands, and toiled early and late without stint or ceasing for the physical and spiritual welfare of her children. Strength and honor were her clothing and she has well earned the reward of the righteous." Her children now rise up to call her blessed.



She with her husband served the following charges in the Southern Illinois Conference: Newton Circuit, Bible Grove Circuit, Chauncey Circuit, Hawthorn Circuit, Metropolis, Mt. Carmel, Mt. Vernon, East St. Louis and McKendree College.

To mourn her passing she leaves a son, John F. Harmon II of Lebanon, Illinois, four daughters, Miss Stennie Harmon of Louisville, Illinois; Mrs. Grace Harmon McGary, Louisville, Illinois; Mrs. Lyman D. Cook, Lebanon, Illinois; Mrs. J. Rue Plater, Milwaukee, Wisconsin; eleven grandchildren; one brother, Jonathan R. Murvin; one sister, Mrs. Angeline Wood, and other relatives and many friends.

On Tuesday, November 16th, 1943, she passed beyond the portals of this life to join her minister-husband, who had moved out of his temple of clay some twenty weeks before, in that lovely land beyond the shadows.

"Not 'till the loom is silent,
 And the shuttles have ceased to fly,
 Will God unroll the pattern
 And explain the reason why
 The dark threads are so needful
 In the skillful Weaver's hand,
 As the threads of gold and silver,
 For the pattern which He planned."

MRS. J. D. GILLHAM

Mrs. Sarah Gillham, wife of the late Rev. J. D. Gillham, departed this life, in Los Angeles, California, January 6th, 1944, at the home of her daughter, Mrs. Ralph Opdyke.

Sarah Shepherd was born October 10th, 1854, in Lebanon, Illinois, the daughter of Mr. and Mrs. Thomas Shepherd.

She was united in marriage with Rev. J. F. Gillham, October 10th, 1875, then pastor at Nashville, Illinois, the family home of Mrs. Gillham's parents. To this union seven children were born: Mrs. Maud Emmert, Mrs. Ralph Opdyke, and J. C. Gillham, all of Los Angeles, California; Mrs. C. A. Monniger, Chicago, Illinois, who survive their mother, the other children, Harry S. Gillham, Mrs. Lulu Barr, and George Gillham, preceded her in death. Twelve grandchildren and seven great-grandchildren survive the deceased. Rev. Gillham preceded his dear companion to the better land May 15th, 1901. Following the death of her husband, Mrs. Gillham made her home with her daughter Mrs. Ralph Opdyke of Los Angeles.

Mrs. Gillham was a graduate of McKendree College, Lebanon, Illinois. A student all of her life she surrounded herself with the better, higher literature, reading the latest books of the year during her extended illness and her heroic battle to regain her health. Death came peacefully to close her life as a loving and patient mother whose beautiful character and influence was a constant benediction to all around her. Her work finished here she moved out of the house of clay to be reunited with her minister-husband in the "house of many mansions."

Funeral services were held in the Wee Kirk O' the Heather Church, Glendale, California. Interment was made in beautiful Forest Lawn Mausolom, Glendale, California.

MRS. E. GREY WININGER

Gertrude Alice, eldest child of Lewis and Flora Houser was born October 11, 1892 south of the Mt. Olive Church on the farm that was settled by her grandfather Edwin Houser and the same farm on which her father Lewis Houser was born and made his home. She lived in the house in which she was born until she was 20 years of age. On October 3, 1912 she became the bride of the Rev. E. Grey Winger. Shortly after their marriage Rev. Winger was assigned by the Southern Illinois Conference to the pastorage of the First Methodist Church of Hutsonville, Illinois. Thus began their itinerary that continued without a break for 30 years. She stood by her husband and faithfully performed the duties and assumed the obligations of a Methodist Minister's wife. She possessed a beautiful alto voice and for many years took her place in the choir of the church, she and her husband served. She was also active in the Sunday School as a teacher and likewise was a leader in the Epworth League, Ladies Aid Society and all auxiliaries of the church until failing health forced her to retire from these active services. She bid farewell in sleep to her faithful husband,

the Rev. E. Grey Winninger and two daughters, Naomi Helen Wolfe of Delavan, Wisconsin, Jean Dale Crain of Indianapolis, Indiana, and one grandson Harold Jean Crain of the U. S. N. A. S. in Bermuda; also her invalid mother Flora Houser and father Lewis Houser of Sumner, Illinois and six brothers and sisters as follows: Howard Houser of Mt. Vernon, Illinois, Lloyd Houser of Mansfield, Ill., Wilbur Houser of Sumner, Illinois, Anna Groff of Sumner, Illinois, Mabel Thomas at home, Ruth Hasler of Claremont, Illinois and many nieces and nephews.

She was converted when a child and baptized in the Mt. Olive Church. She was of a sweet disposition, seeing good in everybody and speaking evil of none. For the last 4 years she was much concerned and gave much time in helping to care for her invalid mother and aged father. She was a loving wife, kind and tender and affectionate mother. From 1935 to 1941 during the tenure of her husband's office as Chaplain of the Illinois State Penitentiary she became the most beloved and esteemed character to the inmates incarcerated there. Her kindness was reflected in the generosity returned to her by the inmates both in the form of many beautiful poems and her everlasting faith in their reformation.



She loved her home and her church with all the devotion that was possible for one person to possess. She went peacefully to her Master August 30th in the Sumners Clinic at 10:00 o'clock in the morning.

The following poetry was composed by her son-in-law Wayne L. Wolfe of Delavan, Wisconsin:

She hath not gone from us for long
But only to prepare
A place for all her loved ones
She wants to meet up There!

Our memory of her hath no end,
Her prayers were in our favor,
So let us strive to do her will
And meet her with our Saviour.

The funeral services were conducted at Mt. Olive church on the Claremont charge, September 1, 1944. Rev. N. C. Henderson, District Superintendent of the Olney District had charge of the services. He was assisted by G. R. Goodman, R. E. Storer, C. B. Johnston. Rev. H. B. Shoaf of Carbondale delivered the sermon.

X.

ROLL OF THE DEAD

X. ROLL OF THE DEAD

SOUTHERN ILLINOIS CONFERENCE OF THE METHODIST EPISCOPAL CHURCH

“He being dead, yet speaketh”

NOTE: Any information that will help to perfect this Record will be appreciated by the Secretary.

NAME	NATIVITY		ENTERED TRAVELING CON.		DECEASED		PLACE OF BURIAL
	Where	When	Conference	When	Where	When	
Haley, James W.....	Illinois.....	1814	Illinois.....	1848	Alton	1855
Allyn, Henry.....	Connecticut.....	1813	Illinois.....	1851	Nashville	1855 Nashville, Ill.
Kendall, John D.....	Sou. Illinois.....	1853	Fairview	1857 Newton, Ill.
Massey, James M.....	Tennessee.....	1809	Illinois.....	1850	Marion Co.	1859
Vest, James.....	Tennessee.....	1801	Sou. Illinois.....	1852	Mascoutah	1858
Maxey, William H.....	Illinois.....	1823	Sou. Illinois.....	1856	Xenia	1859
Chandler, Thos. W.....	Kentucky.....	1799	Kentucky.....	1827	Alton	1860
Shepherd, John.....	Pennsylvania.....	1789	Illinois.....	1836	Williamson Co. ..	1860 Corinth, Ill.
McCord, Chas. A.....	Kentucky.....	1813	Sou. Illinois.....	1853	Tamaroa	1861
Calnan, John.....	Ireland.....	1834	Sou. Illinois.....	1858	Alton	1861
Avers, R. G.....	Ohio.....	1837	Sou. Illinois.....	1858	Equality	1862 Equality, Ill.
Walls, F. H.....	Illinois.....	1848	Ashley	1862
Shepherd, Moses.....	Illinois.....	1851	DuQuoin	1862 Corinth, Ill.
Glaze, John.....	Ohio.....	1811	Sou. Illinois.....	1852	Albion	1863 Albion, Ill.
Allyn, Norman.....	Connecticut.....	1810	Illinois.....	1835	Bunker Hill	1874 Bunker Hill, Ill.
Babbitt, Carlisle.....	Vermont.....	1808	Kentucky.....	1831	Olney	1864 Olney, Ill.
Nall, Richard.....	North Carolin.....	1818	Illinois.....	1839	Lawrenceville	1861 Lawrenceville, Ill.
Huggins, W. C.....	Ohio.....	1825	Sou. Illinois.....	1854	Equality	1865
Holt, John.....	Sou. Illinois.....	1853	Herrin	1866
Cliffe, William.....	England.....	Illinois.....	1843	Olney	1866 Olney, Ill.
Spencer, Travis O.....	Sou. Illinois.....	1857	DuQuoin	1866
Mitchell, Wm. W.....	Vir.inia.....	1815	Illinois.....	1834	Richview	1869 Richview, Ill.
Thatcher, John.....	Connecticut.....	1806	Pittsburg.....	1835	Mount Erie	1869 Mt. Erie, Ill.
Hamilton, Presley I.....	Illinois.....	1824	Sou. Illinois.....	1863	Litchfield	1869 DuQuoin, Ill.
Frazier, John.....	Ireland.....	1803	New York.....	1831	Lebanon	1871
Morrison, Jonas S.....	New York.....	1836	Sou. Illinois.....	1857	Shipman	1871 Alton, Ill.
Corrington, Wm. H.....	Kentucky.....	1826	Sou. Illinois.....	1861	Belleville	1872 Belleville, Ill.
Richardson, Jas. I.....	Tennessee.....	1808	Illinois.....	1837	Marion County ..	1872
Lambert, Cavey.....	England.....	1809	Illinois.....	1851	Grayville	1873
Clifford, Zelotes S.....	N. Hampshire.....	1815	Indiana.....	1843	New Haven	1872 New Haven, Ill.
Copeland, James.....	Missouri.....	1836	Sou. Illinois.....	1867	Lebanon	1872
Walker, Wm. S. C.....	Tennessee.....	1830	Sou. Illinois.....	1865	McLeansboro	1873
Powell, Joseph H.....	Virginia.....	1824	Alabama.....	Clay City	1873 Clay City, Ill.
Taylor, Wm. R.....	Illinois.....	1836	Sou. Illinois.....	1870	Spring Garden ..	1873
Greenlaw, Lowell M.....	New York.....	1850	Sou. Illinois.....	1872	Flora	1873 Flora, Ill.
Armstrong, I. S.....	Ohio.....	1824	Sou. Illinois.....	1869	Noble	1874
Risley, Asahel L.....	Kentucky.....	1804	Illinois.....	1827	Lebanon	1874
Randle, Thomas.....	Missouri.....	1822	Upper Alton	1874 Edwardsville, Ill.
Van Cleve, John.....	New Jersey.....	1804	Illinois.....	1828	New York, N. Y. ..	1875
Hawley, Nelson.....	New England.....	1807	Sou. Illinois.....	1852	Middletown; O. ..	1875
Dickson, Wm. C.....	Kentucky.....	1838	Sou. Illinois.....	1867	Olney	1877 Lebanon, Ill.
Jay, Charles S.....	Pennsylvania.....	1820	Illinois.....	1849	Steeleville	1878 Steeleville, Ill.
Van Winkle, D. B.....	Illinois.....	1832	Sou. Illinois.....	1858	DuQuoin	1878 DuQuoin, Ill.
Williamson, D.....	Virginia.....	1815	S. E. Indiana.....	1846	Watson	1878 Watson, Ill.
Campbell, A.....	Pennsylvania.....	1811	Illinois.....	1851	Freeburg	1879 Belleville, Ill.
Deneen, W. L.....	Pennsylvania.....	1798	Illinois.....	1828	Lebanon	1879 Lebanon, Ill.
Walker, Simeon, Sr.....	Georgia.....	1820	Illinois.....	1830	Carbondale	1880 Carbondale, Ill.
Harrington, S. J.....	Pennsylvania.....	1845	Sou. Illinois.....	1873	Elsah	1880 Elsah, Ill.
Robbins, G. W.....	Georgia.....	1800	Kentucky.....	1821	Richview	1880
Corrington, J. B.....	Kentucky.....	1801	Illinois.....	1838	St. Louis, Mo.	1880 St. Louis, Mo.
Holiday, C. M.....	Kentucky.....	1807	Illinois.....	1825	O'Fallon	1881
Houts, C. J.....	Kentucky.....	1812	Illinois.....	1836	Metropolis	1881 Metropolis, Ill.
Johnson, James.....	Kentucky.....	1806	Illinois.....	1848	Patoka	1881 Patoka, Ill.
Lopas, T. C.....	England.....	1808	Illinois.....	1837	Greenville	1881
Delicate, Henry.....	England.....	1842	Sou. Illinois.....	1870	Wanda	1882 Wanda, Ill.
Whittaker, W. F.....	Indiana.....	1842	Sou. Illinois.....	1868	Belleville	1882 Kinmundy, Ill.
Nesbit, A. B.....	Kentucky.....	1813	Indiana.....	1841	Olney	1883 Olney, Ill.
Johnson, J. T.....	Tennessee.....	1805	Illinois.....	1826	Mount Vernon	1884 Mt. Vernon, Ill.
Farmer, G. W.....	North Carolin.....	1838	Sou. Illinois.....	1866	Anna	1884
Reynolds, J. B.....	Illinois.....	1824	Illinois.....	1856	Salem	1885
Adams, J. D.....	Lebanon	1885

ROLL OF THE DEAD (Continued)
Southern Illinois Conference—Methodist Episcopal Church

NAME	NATIVITY		ENTERED TRAVELING CON.		DECEASED		PLACE OF BURIAL
	Where	When	Conference	When	Where	When	
Jones, Oliver V.	Kentucky	1824	Sou. Illinois	1862	Lebanon	1885	Lebanon, Ill.
Lathrop, Erasmus	Vermont	1813	Indiana	1843	Moravia, Iowa	1886	Moravia, Iowa
English, L. C.	New Jersey	1828	Illinois	1851	Robinson	1886	Robinson, Ill.
Woolard, James B.	North Carolina	1804	Illinois	1836	Mulberry Grove	1887	
Gibson, Josiah	Virginia	1817	Pittsburg	1843	Creston, Iowa	1888	Creston, Iowa
Hill, John H.	Ohio	1816	Illinois	1847	Lebanon	1889	Lebanon, Ill.
Caldwell, John W.	Kentucky	1825	Illinois	1849	Kane	1890	Kane, Ill.
Caughtin, David	Virginia	1824	Sou. Illinois	1869	O'Fallon	1890	Carlyle, Ill.
Tolle, C. J. T.	Kentucky	1815	Illinois	1847	Patoka	1890	
Lowe, J. W.	Kentucky		Sou. Illinois	1852	Preston, Kan.	1890	Preston, Kans.
Downey, A. L.	Indiana	1810	Illinois	1837	Marlow	1892	
Gilliam, John	Illinois	1810	Illinois	1834	Sacramento	1892	
Johnson, T. N.	Illinois	1816	Sou. Illinois	1857	Vergennes	1891	DuQuoin, Ill.
Casey, Lafayette	Illinois	1825	Sou. Illinois	1854	Centralia	1893	
Brannum, W. T.	Illinois	1832	Sou. Illinois	1885	Kinmundy	1892	Kinmundy, Ill.
Root, Edmund	Virginia	1832	Sou. Illinois	1873	Lebanon	1893	Lebanon, Ill.
Allyn, Robert	Connecticut	1817	New England	1842	Carbondale	1894	Carbondale, Ill.
Randle, Richard	Georgia	1798	Sou. Illinois	1853	Christian County	1895	
Miller, D. R.	Ohio	1861	So. Illinois	1892	Enfield	1895	
Earp, Joseph	England	1820	Sou. Illinois	1854	Lebanon	1894	Lebanon, Ill.
Hawk, J. L.	Kentucky	1820	Kentucky	1878	Jonesboro	1893	Jonesboro, Ill.
Waggoner, Elmer E	Illinois	1862	Sou. Illinois	1891	Staumton	1894	Godfrey, Ill.
Loeke, J. W.	Kentucky	1822	Ohio	1842	Kansas City, Kan.	1895	Fairfield, Ill.
Douthitt, Chas. T.	Indiana	1847	Sou. Illinois	1891	Patoka	1896	Patoka, Ill.
Thompson, J. B.	Maryland	1842	Sou. Illinois	1873	Salem	1896	Salem, Ill.
Blair, F. C.	Massachusetts	1822	Wisconsin	1857	Trinidad, Col.	1896	Trinidad, Colo.
Crenshaw, J. D.	Kentucky	1840	Kentucky	1874	Makanda	1896	Carbondale, Ill.
Cullom, G. W.	Illinois	1816	Sou. Illinois	1853	Arena	1897	St. Elmo, Ill.
Walker, Samuel	Illinois	1823	Sou. Illinois	1866	Carlyle	1897	Carlyle, Ill.
Field, D. W.	Illinois	1839	Sou. Illinois	1872	Indianapolis	1897	
Bliss, Alfred	Vermont	1811	Sou. Illinois	1854	Effingham	1899	Effingham, Ill.
Mapes, Charles	Ohio	1817	Indiana	1841	Henderson, Ky.	1898	Henderson, Ky.
Snell, Asa	Illinois	1827	Sou. Illinois	1857	Edwardsville	1898	Edwardsville, Ill.
Burkitt, W. L.	Illinois	1841	Sou. Illinois	1888	Becher City	1899	
McIntosh, J. W.	Indiana	1841	Sou. Illinois	1882	Grayville	1898	Grayville, Ill.
Van Cleve, Wm.	New Jersey	1834	Sou. Illinois	1864	Oiney	1899	Oiney, Ill.
Keith, Harry H.	Indiana	1826	Indiana	1855	Walshville	1900	
Joy, Ephraim	Illinois	1819	Illinois	1843	Centralia	1900	Mt. Carmel, Ill.
Manifold, Henry	Pennsylvania	1822	Sou. Illinois	1853	St. Louis, Mo.	1900	
Robinson, J. A.	Illinois	1815	Illinois	1849	Centralia	1900	Centralia, Ill.
Thropp, J. A.	Ohio	1822	Sou. Illinois	1856	Vandalia	1901	Vandalia, Ill.
Franklin, J. W.	Kentucky	1837	Kentucky	1869	Pinckneyville	1901	Pinckneyville, Ill.
Bruer, W. B.	Indiana	1826	S. E. Indiana	1854	Tamaroa	1901	Tamaroa, Ill.
Gillham, J. D.	Illinois	1834	Sou. Illinois	1856	Centralia	1901	Centralia, Ill.
Waller, J. L.	Vermont	1819	Sou. Illinois	1866	Centralia	1900	Centralia, Ill.
Wallis, William	Ireland	1836	Sou. Illinois	1865	Lebanon	1901	Lebanon, Ill.
Harper, L. A.	Illinois	1827	Sou. Illinois	1858	Mount Erie	1902	Mt. Erie, Ill.
Green, Silas	Ohio	1827	Kansas	1860	Steeleville	1901	Anna, Ill.
Ransom, Albert	New York	1826	Illinois	1850	Newton	1902	Newton, Ill.
Hale, Wm. G.	Illinois	1858	Sou. Illinois	1883	New Burnside	1902	Robinson, Ill.
Hornel, W. H.	Illinois	1863	St. Louis	1891	Coffeen	1902	Anaconda, Mo.
House, Micaliah	Illinois	1825	Sou. Illinois	1857	Greenville	1902	Greenville, Ill.
Owen, Wm. M.	Kentucky	1827	Sou. Illinois	1853	Fairfield	1902	Fairfield, Ill.
Kepley, S. O.	Indiana	1872	So. Illinois	1898	Springer, N. M.	1903	Ingraham, Ill.
Ravenscroft, Wm.	England	1824	Indiana	1857	Owensboro, Ky.	1903	Oiney, Ill.
Weeden, John	Illinois	1834	Sou. Illinois	1866	Bartley, Neb.	1904	
Davis, W. F.	Kentucky	1824	Sou. Illinois	1858	Bethany	1904	Sullivan, Ill.
Waggoner, G. W.	Tennessee	1820	Illinois	1851	Upper Alton	1905	Alton, Ill.
Pierce, B. R.	Kentucky	1828	Sou. Illinois	1855	Centralia	1905	Centralia, Ill.
Rutherford, J. P.	Illinois	1818	Sou. Illinois	1857	Hagerstown	1905	
Littell, S. A. J.	Indiana	1849	Sou. Illinois	1888	Monnd City	1906	Mounds, Ill.
Leener, John	Ohio	1827	Sou. Illinois	1856	Nashville	1906	Nashville, Ill.
Reef, J. R.	Illinois	1838	Sou. Illinois	1868	Carbondale	1905	Carbondale, Ill.
Nall, J. W.	North Carolina	1819	Sou. Illinois	1855	St. Elmo	1906	St. Elmo, Ill.
Stanffer, Nelson	Illinois	1845	Sou. Illinois	1873	Ralston, Okla.	1906	Casey, Ill.
Morris, C. O.	Iowa	1866	Sou. Illinois	1897	Catlin	1906	
Wright, J. W.	Indiana	1848	Sou. Illinois	1872	St. Louis, Mo.	1906	Columbus, Ohio
Seawthon, G. W.	England	1833	Sou. Illinois	1867	Kinmundy	1907	Kinmundy, Ill.
Hampton, J. A.	Illinois	1835	Sou. Illinois	1874	Donnellson	1907	Donnellson, Ill.
King, M. L.	Kentucky	1820	Kentucky	1841	Albion	1906	Walnut Hill, Ill.
Eaton, T. A.	Kentucky	1825	Illinois	1850	Kansas City, Mo.	1907	Kansas City, Ks.
Bonner, C. W.	Indiana	1828	Sou. Illinois	1865	Long Beach, Cal.	1908	Long Beach, Cal.
Baker, C. E.	Ohio	1836	Sou. Illinois	1890	Mulberry Grove	1908	Mulberry Gr., Ill.

ROLL OF THE DEAD (Continued)
Southern Illinois Conference—Methodist Episcopal Church

NAME	NATIVITY		ENTERED TRAVELING CON.		DECEASED		PLACE OF BURIAL
	Where	When	Conference	When	Where	When	
McGriff, J. R.	Pennsylvania	1832	Holston	1867	Olney	1908	Olney, Ill.
Utley, B. F.	Illinois	1872	Sou. Illinois	1897	Mound City	1908	Belknap, Ill.
Grupe, F. W.	Illinois	1882	Sou. Illinois	1904	Marissa	1908	Marissa, Ill.
Jewel, S. K.	Illinois	1873	Michigan	1903	Mason	1910	Evanston, Ill.
Lingenfelter, C. D.	Illinois	1824	Sou. Illinois	1854	Clay City	1910	Clay City, Ill.
Lingenfelter, V. D.	Illinois	1829	Sou. Illinois	1854	Gonzales, Tex.	1911	Mt. Carmel, Ill.
Van Houton, A. W.	Indiana	1838	Sou. Illinois	1882	Salem	1911	Salem, Ill.
Sears, Hiram	Ohio	1825	Ill. Conf.	1851	Vandalia	1911	Vandalia, Ill.
Oglesby, D.	Illinois	1825	Sou. Illinois	1851	Richview	1911	Richview, Ill.
Nash, Calloway	Tennessee	1840	Sou. Illinois	1865	Los Angeles, Cal.	1910	Jerseyville, Ill.
Schaeffer, G. L.	Illinois	1852	Sou. Illinois	1887	Chester	1911	Chester, Ill.
Thomson, F. L.	Tennessee	1841	Sou. Illinois	1866	Pineknayville	1911	Metropolis, Ill.
Crow, Nathaniel	Illinois	1851	Sou. Illinois	1879	Fairfield	1912	McLeansboro, Ill.
Margrave, W. D.	Illinois	1832	Sou. Illinois	1894	Herrin	1912	Vienna, Ill.
Bennett, J. W.	Tennessee	1814	Sou. Illinois	1881	Eldorado	1911	Eldorado, Ill.
Titroe, William	Holland	1836	Sou. Illinois	1867	Robinson	1911	Bone Gap, Ill.
Steves, II. L.	New York	1858	East Ohio	1882	Benton	1912	LaGrange, Ohio
Tennyson, J. W.	Illinois	1860	Sou. Illinois	1890	Olney	1912	Olney, Ill.
McMorrow, Wm.	Virginia	1823	Sou. Illinois	1867	Mulberry Grove	1914	Mulberry Grove, Ill.
Cunningham, J. L.	Tennessee	1842	Sou. Illinois	1876	St. Louis, Mo.	1914	Edwardsville, Ill.
Davis, T. D.	Virginia	1842	Sou. Illinois	1867	Mt. Vernon	1914	Mt. Vernon, Ill.
Proctor, A. G.	Illinois	1856	Sou. Illinois	1897	Chicago	1915	Equality, Ill.
Beckett, C. A.	Indiana	1860	Sou. Illinois	1885	Chicago	1915	Richmond, Ind.
Dewhirst, A.	Illinois	1860	Sou. Illinois	1887	Selma, Cal.	1915	
Scarritt, J. A.	Illinois	1827	Illinois	1851	Alton	1916	Alton, Ill.
Barnes, E.	Kentucky	1848	Kentucky	1871	Chautauqua, Ill.	1916	Medora, Ill.
Herdman, T. II.	Pennsylvania	1829	Cincinnati	1864	Lebanon	1916	Lebanon, Ill.
Mulvaney, J. M.	Indiana	1861	Sou. Illinois	1886	Anna	1915	Fairfield, Ill.
Laughlin, R. W.	Kentucky	1831	Sou. Illinois	1855	Tunnel Hill	1917	Vienna, Ill.
Cross, W. A.	Illinois	1850	M. E. South	1872	Collinsville	1917	Bellevue, Ill.
Carson, William	Ireland	1848	Sou. Illinois	1889	Lawrenceville	1916	Sumner, Ill.
Ewers, M. H.	Ohio	1850	Illinois	1882	Chicago	1917	Ramsey, Ill.
McKnight, II. E.	Illinois	1875	Sou. Illinois	1909	Mt. Vernon	1917	Noble, Ill.
Yungling, J. P.	Virginia	1840	Sou. Illinois	1871	Gardena, Cal.	1918	
Thrall, L. W.	Illinois	1850	Sou. Illinois	1872	DuQuoin	1918	Lebanon, Ill.
Harris, Albert	Indiana	1852	Sou. Illinois	1885	Sparta	1919	Sparta, Ill.
Jones, J. H.	England	1860	Sou. Illinois	1882	Eldorado	1919	Metropolis, Ill.
Wilson, G. S.	Illinois	1882	Sou. Illinois	1915	Mt. Vernon	1919	Mt. Vernon, Ill.
Coppage, B. T.	Indiana	1890	Sou. Illinois	1913	Sullivan, Ind.	1919	Sullivan, Ind.
Sechrest, Sylvester	Illinois	1886	Sou. Illinois	1915	Dahlgren	1920	Mt. Vernon, Ill.
Peake, T. D. W.	Ohio	1841	Cincinnati	1869	LaGrange	1920	Ft. Atkinson, Wis.
Sabine, C. W.	Ohio	1837	Sou. Illinois	1869	Murphyshoro	1920	Murphyshoro, Ill.
Hopper, W. J.	Ohio	1863	Sou. Illinois	1887	Mt. Vernon	1920	Mt. Vernon, Ill.
Ravenscroft, J. B.	England	1836	Sou. Illinois	1867	Albion	1920	Albion, Ill.
Dew, J. P.	Virginia	1836	Indiana	1859	Kansas City, Mo.	1920	Kansas City, Mo.
Phillips, C. R.	Illinois	1861	Sou. Illinois	1902	Herrin	1920	Mt. Vernon, Ill.
Boyer, J. J.	Pennsylvania	1839	Sou. Illinois	1868	Xenia	1921	Xenia, Ill.
Walker, L. S.	Illinois	1829	Sou. Illinois	1857	Richview	1921	Richview, Ill.
Ford, J. H.	Kentucky	1850	Kentucky	1879	Lewisburg, Ky.	1921	Lewisburg, Ky.
Cole, L. E.	Massachusetts	1847	Sou. Illinois	1881	Lacombe, Can.	1922	
Huntsherry, Wm.	Ohio	1861	Sou. Illinois	1907	Mt. Erie	1922	Mt. Erie, Ill.
Woodley, R. D.	North Carolina	1848	White River	1881	St. Louis, Mo.	1922	Lebanon, Ill.
Gannaway, W. II.	Illinois	1844	Sou. Illinois	1871	St. Joseph, Mo.	1922	Rogers, Ark.
Hearn, P. H.	Illinois	1861	Sou. Illinois	1907	Salem	1922	Salem, Ill.
Reid, J. Y.	Kentucky	1851	Sou. Illinois	1885	Marion	1922	Enfield, Ill.
Orr, J. C.	Kentucky	1845	Kentucky	1872	Graves Co., Ky.	1922	Mayfield, Ky.
Kemner, W. W.	Indiana	1868	Sou. Illinois	1904	Illin	1923	Jonesboro, Ill.
Groves, S. P.	Ohio	1836	Sou. Illinois	1859	Nashville	1923	Nashville, Ill.
Harris, D. T.	Illinois	1851	Sou. Illinois	1889	Bunker Hill	1923	Bunker Hill, Ill.
Campbell, C. W.	Indiana	1851	Austin	1886	Lake Charles, La.	1922	L. Charles, La.
Wharton, V. L.	Illinois	1896	Sou. Illinois	1920	Donnellson	1923	Mason, Ill.
Wilkin, L. C.	Illinois	1856	Sou. Illinois	1891	Robinson	1923	Robinson, Ill.
Povis, William	England	1847	Kentucky	1880	Olney	1923	Olney, Ill.
McCurdy, Wm.	Pennsylvania	1859	Detroit	1889	Emporia, Kan.	1924	Emporia, Kans.
Cissna, W. C.	Indiana	1854	Sou. Illinois	1904	West Liberty	1924	Boonville, Ind.
McKown, M. C.	Indiana	1847	Indiana	1882	Vincennes, Ind.	1925	Greenville, Ind.
Britton, J. W.	Ohio	1855	Sou. Illinois	1883	Mattoon	1925	Bone Gap, Ill.
Perrin, D. A.	Canada	1839	Kansas	1870	Normal	1925	Bloomington, Ill.
Baker, D. W.	Illinois	1854	Sou. Illinois	1891	McLeansboro	1925	Equality, Ill.
Flint, J. W.	Illinois	1849	Sou. Illinois	1875	Madison, Wis.	1926	Lebanon, Ill.
Vandaveer, Albert	Illinois	1850	Sou. Illinois	1875	Chandler, Tex.	1926	Chandler, Tex.
Clark, O. H.	England	1838	Sou. Illinois	1859	East St. Louis	1926	Lebanon, Ill.

ROLL OF THE DEAD (Continued)

Southern Illinois Conference—Methodist Episcopal Church

NAME	NATIVITY		ENTERED TRAVELING CON.		DECEASED		PLACE OF BURIAL
	Where	When	Conference	When	Where	When	
Jackson, J. W.....	Indiana.....	1843	Sou. Illinois...	1882	Oblong	1927	Worthington, Ind.
Cooksey, N. B.....	Illinois.....	1846	Sou. Illinois...	1875	Olney	1927	Olney, Ill.
Thero, Samuel.....	Iowa.....	1871	Iowa.....	1892	East St. Louis	1927	Stauton, Ill.
Bradley, W. R.....	Illinois.....	1850	Sou. Illinois...	1882	Detroit, Mich.	1927	Kimundy, Ill.
Van Treese, F. M.....	Indiana.....	1814	Sou. Illinois...	1867	San Jose, Cal.	1927	Lebanon, Ill.
Dame, G. W.....	Kentucky.....	1871	Kentucky.....	1907	Clay, Ky.	1928	Clay, Ky.
McCracken, J. E.....	Illinois.....	1864	Sou. Illinois...	1894	Kane	1928	Ramsey, Ill.
McClain, T. B.....	Illinois.....	1887	Sou. Illinois...	1913	Lawrenceville	1928	Lawrenceville, Ill.
Hoar, B. A.....	Ohio.....	1850	Sou. Illinois...	1883	Anna	1928	Anna, Ill.
Berst, S. D.....	Illinois.....	1874	Sou. Illinois...	1906	Bone Gap	1929	Fairfield, Ill.
Shepherd, Ernest.....	England.....	1876	Sou. Illinois...	1922	Central City	1929	Bloomington, Ind.
Huffman, J. T.....	Illinois.....	1847	Sou. Illinois...	1884	Lawrenceville	1929	St. Louis, Mo.
Neumeyer, C. A.....	Missouri.....	1873	St. L. German.....	1900	St. Louis, Mo.	1929	Gordonville, Mo.
Yngst, Adam.....	Pennsylvania.....	1845	Sou. Illinois...	1887	St. Petersburg, Fla.	1929
Seed, G. A.....	Illinois.....	1852	Sou. Illinois...	1877	Lawrenceville	1929	Bridgeport, Ill.
Hall, Chas. W.....	Illinois.....	1881	Sou. Illinois...	1907	Brighton	1929	Alton, Ill.
Cates, Theodore.....	Illinois.....	1859	Sou. Illinois...	1893	Alton	1929	Dahlgren, Ill.
Smith, Laurence.....	Illinois.....	1857	Sou. Illinois...	1890	Pittsburgh, Pa.	1930	Carbondale, Ill.
Besse, Chas. B.....	Maine.....	1841	East Maine.....	1869	Goshen, N. Y.	1930	Orington, Me.
Edwards, W. W.....	Illinois.....	1853	Sou. Illinois...	1883	Springfield, Ill.	1930
Bovard, C. E.....	Illinois.....	1863	Sou. Illinois...	1889	Grandview	1931	Mason, Ill.
Smith, S. S.....	Illinois.....	1870	Sou. Illinois...	1892	Eldorado	1931	Big Prairie, Ill.
McNabb, Jas. H.....	Ohio.....	1875	Arkansas.....	1911	Fierdorsville	1931	Vergennes, Ill.
Deweese, J. W.....	Kentucky.....	1850	Kentucky.....	1892	Karnak	1931	Olive Br'ch, Ill.
Mank, Lovell Rousee	Kentucky.....	1869	St. Louis.....	1898	St. Louis	1931	St. Louis, Mo.
Montgomery, E. E.....	Indiana.....	1872	Sou. Illinois...	1910	Carbondale, Ill.	1931	Oakland Co., Ind.
Crouse, Eli.....	Illinois.....	1887	Sou. Illinois...	1911	Albu'rique, N. M.	1932
Cramp, Lemuel.....	Illinois.....	1838	Sou. Illinois...	1879	Brighton, Ill.	1932	Lebanon, Ill.
Hicks, A. N.....	Illinois.....	1878	Sou. Illinois...	1924	Makanda	1932	Karnak, Ill.
Struebing, Carl J.....	Missouri.....	1885	Missouri.....	1915	Alma, Ill.	1932	Pacific, Mo.
Davis, John H.....	Illinois.....	1860	Sou. Illinois...	1897	Johnson City	1933	Benton, Ill.
Morgan, S. A.....	Kentucky.....	1875	Sou. Illinois...	1911	Steelville	1933	Jonesboro, Ill.
Cummins, J. S.....	Illinois.....	1863	Arkansas.....	1893	Centralia	1933	Metropolis, Ill.
Dee, J. G.....	Illinois.....	1851	Sou. Illinois...	1879	St. Louis	1933	Lebanon, Ill.
Carroll, Ewin T.....	Indiana.....	1871	Sou. Illinois...	1903	St. Louis, Mo.	1933	Greenville, Ill.
Murkin, John T.....	North Carolina	1851	Sou. Illinois...	1887	Mt. Vernon, Ill.	1933	Mt. Vernon, Ill.
Hussong, Daniel W.....	Illinois.....	1872	Sou. Illinois...	1924	Carbondale, Ill.	1933	Edwardsville, Ill.
Schutz, William.....	Germany.....	1847	S. W. German.....	1871	Springfield, Ill.	1934	St. Louis, Mo.
Shaddrick, John D.....	Illinois.....	1870	Sou. Illinois...	1899	Anna, Ill.	1934	Anna, Ill.
Hall, James.....	Illinois.....	1865	Sou. Illinois...	1897	Troy, Ill.	1934	Troy, Ill.
Hiser, Henry Orrin.....	Illinois.....	1848	Sou. Illinois...	1888	Lawrenceville	1934	Fairfield, Ill.
Cudlipp, John H.....	England.....	1864	Detroit.....	1887	Portland, Ore.	1935	Portland, Ore.
McNeil, J. W.....	Tennessee.....	1846	Tennessee.....	1874	Carbondale, Ill.	1935	Eldorado, Ill.
Achison, Charles.....	Illinois.....	1857	Kentucky.....	1889	Mt. Vernon, Ill.	1935	Mt. Vernon, Ill.
Smith, J. W.....	Minnesota.....	1860	Sou. Illinois...	1895	Mt. Vernon, Ill.	1936	Mt. Vernon, Ill.
Farmer, Zelah J.....	Illinois.....	1860	Sou. Illinois...	1888	Upland, Calif.	1936	Upland, Calif.
Marksman, O. L.....	Illinois.....	1876	Sou. Illinois...	1904	Benton, Ill.	1936	Benton, Ill.
Mariss, W. T.....	Tennessee.....	1853	Sou. Illinois...	1880	Metropolis, Ill.	1936	Metropolis, Ill.
Maxfield, O. O.....	Illinois.....	Sou. Illinois...	1908	Robinson, Ill.	1936	Lawrenceville, Ill.
Albrecht, Samuel.....	Illinois.....	1861	Gen. Illinois.....	1890	Hoyleton, Ill.	1936	Mt. Vernon, Ill.
Spragg, C. H.....	Illinois.....	1862	Sou. Illinois...	1895	Wood River, Ill.	1937	Lawrenceville, Ill.
Kinison, J. C.....	Kansas.....	1858	Sou. Illinois...	1889	Mt. Vernon, Ill.	1937	Mt. Vernon, Ill.
Davidson, J. H.....	Illinois.....	1876	Sou. Illinois...	1913	Carbondale, Ill.	1938
Martin, T. A.....	Alabama.....	1890	Sou. Illinois...	1911	Farina, Ill.	1938	Eddyville, Ill.
Cullison, C. C.....	Illinois.....	1874	Sou. Illinois...	1908	Litchfield, Ill.	1938	Elkville, Ill.
Whitzel, G. M.....	Ohio.....	1846	Sou. Illinois...	1872	Hutchinson, Kans.	1938	Bridgeport, Ill.

ROLL OF THE DEAD (Continued)

Illinois Conference of the Methodist Episcopal Church, South

Name	Entered Trav. Con.	De- ceased	Name	Entered Trav. Con.	De- ceased
Sanford, David	1867	1868	Westcott, J. W.	1867	1907
Nance, F. P.	1868	1871	Craig, J. N.	1889	1908
Halcomb, H. G.	1872	1874	Pressley, C. J.	1895	1910
Hawkins, T. C.	1871	1875	Clauson, G. T.	1881	1910
Deeds, T. D.	1867	1875	Jones, G. W.	1880	1910
Thurman, W. L.	1871	1878	Brown, J. D. R.	1883	1911
Cohagan, M. R.	1867	1878	Nelson, W. H.	1882	1911
McGrew, J. M.	1877	1880	Spenny, W. M.	1892	1913
Tucker, J. R.	1878	1881	Spicer, F. W.	1901	1916
Davis, A. J.	1867	1882	Lane, Joseph	1910	1916
Blundell, W. C.	1870	1882	Baker, L. S.	1915	1918
Ragsdale, T. M.	1869	1882	Hocker, A. D.	1870	1919
Henson, C. A.	1880	1882	Haug, E. J.	1919	1921
Meyers, Samuel	1867	1883	Crooks, J. D.	1880	1921
Henrick, R. A.	1883	1884	Williams, A. T.	1920	1921
Bell, J. R.	1882	1886	Ashbey, D. W.	1898	1923
Ward, T. R.	1880	1888	Smith, C. S.	1888	1923
Sullivan, C. B.	1886	1888	Blaylock, W. D.	1882	1924
Hester, B. R.	1867	1888	Watts, R. J.	1894	1924
Murchinson, Colin	1868	1889	Williams, J. W.	1892	1925
Wamsley, T. E.	1860	1890	Cox, M. A.	1908	1926
Hensley, J. F.	1873	1894	Charlton, H. J.	1889	1926
Dycus, S. L.	1895	1896	Brown, J. L.	1925	1927
Mayhew, C. C.	1874	1896	Green, G. W.	1910	1927
Toole, W. M.	1895	1897	Stickney, A. M.	1911	1931
Holt, R. P.	1877	1899	Garrett, J. E.	1888	1935
Allen, J. N.	1851	1900	Ballarby, T. H.	1903	1936
Reed, Herbert	1882	1930	Henley, Curwen	1901	1937
Rogers, Theodore	1877	1934	Atkins, W. F.	1910	1938
Rogers, A. F.	1870	1905	Murphy, Hodge	1909	1938
Lewis, I. H.	1878	1905	Purdue, R. F.	1922	1939

ROLL OF THE DEAD (Continued)

Illinois Annual Conference of the Methodist Protestant Church

Name	Deceased	Name	Deceased
Bennett, Thomas	1840	Kezereta, S. P.	1893
Bloom, John	1840	Brook, John	1893
Simms, James	1844	Wood, Isaac	1893
Harmes, O.	1844	Gray, Cornelius	1894
Underwood, James	1846	Robertson, W. H.	1896
Payton, James	1848	Turner, Sterling	1896
Johnson, Moses T.	1848	Williams, W. W.	1896
Williamson, John	1852	Nickens, E. G. C.	1896
Witherspoon, Frederick	1854	Atkinson, A.	1897
Parker, Chas.	1855	Strong, P. J.	1897
Ray, James	1855	Ross, Wm.	1897
Dickerson, Aaron	1857	Widney, A. H.	1900
England, W.	1858	Page, J. A. J.	1901
Stafford, A. D.	1859	Browning, Z. C.	1902
Bailey, Peyton	1859	Reichard, John A.	1902
Edmonson, James	1861	Farroth, W. H.	1903
Tavis, H.	1864	Burdett, Miller	1904
Sanford, Daniel	1864	Wilson, J. A.	1904
Ford, J. M.	1864	Bolton, W. B.	1904
Yarnell, Peter	1865	Briden, George	1905
Paulk, John K.	1865	Bayles, G. W.	1907
Miller, Jonathan	1865	Weems, J. A.	1908
Mack, W. B.	1866	Howard, H. A.	1911
Williams, Jeremiah S.	1869	Kidd, J. W.	1912
Tunnelson, F. S.	1869	Swenk, J. A.	1912
Benner, B. J.	1869	Reed, M.	1914
Compton, William	1870	Mayall, Jas. Madison	1915
Martin, William E.	1870	Kittle, Silas	1916
Lytle, William	1873	Roderick, Samuel	1916
Boston, Joshua L.	1874	Wright, Owen	1916
Walace, James	1874	Langley, J. M.	1917
Ast, William	1875	Hall, D. T.	1917
Crawford, H.	1876	Palmer, G. O.	1917
Quinn, W. H. T.	1876	Reed, J. G.	1917
Redman, John	1876	McClain, Neal	1917
Shaw, James	1877	Mendellhall, A. G.	1918
Tavis, Willian	1878	Anthony, Joseph	1919
Cox, Isaac	1878	Cox, Oliver	1919
Handy, Madison	1878	Ward, William	1920
Jared, Moses	1879	Kelly, Thomas J.	1923
Farris, Wm. H.	1879	Pacey, Richard	1923
Hall, Jerry	1879	Thompson, T. H.	1923
Feathers, Jacob O.	1883	Green, J. D.	1923
Smith, R. T.	1884	Christy, A. J.	1924
Burns, Robert	1884	Rees, E. J.	1924
Collins, James	1885	Sims, S. S.	1925
Iipton, W. W.	1885	Turney, D. B.	1926
Fradenberg, Isaac	1886	Haverfield, I. T.	1926
Gregory, T. J.	1886	Olmsted, A. J.	1927
Howland, James	1886	Fox, R. E.	1929
Middleton, W. M.	1887	Harris, D. M.	1930
Widney, H. S.	1887	Darnell, A.	1931
Johnston, J. P.	1887	Bunton, N.	1931
McCormick, Daniel	1887	Worrell, John Knox	1933
Wright, Richard	1889	Larson, Bertha M.	1934
Bolton, J. C.	1889	Sheets, W. T.	1936
Fowler, Jacob	1889	Starr, Lee Ann, D. D.	1937
Dowd, Fayette	1891	Kidd, L. S.	1937
Waite, Daniel	1892	Benham, R. K.	1938
McLaughlin, John	1892	Rogier, F. L.	1939
Snyder, D. H.	1892	Day, J. I.	1939
Manning, Hiram	1893		

ROLL OF THE DEAD (Continued)

SOUTHERN ILLINOIS CONFERENCE OF THE METHODIST CHURCH
MEMBERS OF THE CONFERENCE

“He being dead, yet speaketh”

NOTE: Any information that will help to perfect this Record will be appreciated by the Secretary.

NAME	NATIVITY		ENTERED TRAVELING CON.		DECEASED		PLACE OF BURIAL
	Where	When	Conference	When	Where	When	
Merrick, Henry L.	Illinois	1864	Sou. Illinois	1879	Boyle, Miss.	1929	Boyle, Miss.
Froeschle, David	Ohio	1864	St. L. German	1888	Santa Ana, Calif.	1939	Santa Ana, Cal.
Latham, F. M.	Illinois	1880	Sou. Illinois	1905	Ogallala, Neb.	1939	McLeansboro, Ill.
Porter, L. W.	Illinois	1879	Sou. Illinois	1891	Palestine, Ill.	1939	Lawrenceville, Ill.
Taylor, J. A.	Kentucky	1852	Sou. Illinois	1890	Benton, Ill.	1939	Benton, Ill.
Loar, M. H.	Illinois	1879	Sou. Illinois	1891	St. Louis, Mo.	1939	Carbondale, Ill.
Keisling, Willard	Illinois	1855	Sou. Illinois	1882	Jacksonville, Fla.	1939	Jacksonville, Fla.
Batson, B. H.	Illinois	1888	Sou. Illinois	1910	Oblong, Ill.	1940	Carbondale, Ill.
Humphrey, Geo. W.	Illinois	1875	St. L. German	1902	Alton, Ill.	1940	Alton, Ill.
Meek, N. J.	Illinois	1866	Meth. P. C.	1917	Urbana, Ill.	1941	Iola, Ill.
Hanks, G. W.	Illinois	1872	Sou. Illinois	1900	Eldorado, Ill.	1941	Burnt Prairie, Ill.
Free, O. H.	Illinois	1885	M. E. C. So. Ill.	1911	QuQuoin, Ill.	1941	Centralia, Ill.
Barnett, C. S.	Illinois	1880	Sou. Illinois	1919	Cook Co., Ill.	1941	West Frankfort, Ill.
Bell, J. A.	Indiana	1850	Sou. Illinois	1900	Mt. Vernon, Ill.	1942	Mt. Vernon, Ill.
Calvert, Greenlee	New York	1850	Sou. Illinois	1882	Lawrenceville, Ill.	1942	Lawrenceville, Ill.
Nickerson, J. E.	Ohio	1857	Sou. Illinois	1885	San Diego, Cal.	1942	San Diego, Cal.
Watson, J. P.	Indiana	1855	Sou. Illinois	1891	Alma, Ill.	1942	Alma, Ill.
Tucker, J. G.	Indiana	1868	Sou. Illinois	1891	Robinson, Ill.	1942	Fairfield, Ill.
Jackson, Marion	Illinois	1870	Sou. Illinois	1900	Mt. Vernon, Ill.	1942	Mt. Vernon, Ill.
			Ark. Conf.	1900			
Wilson, T. J.	Illinois	1865	Sou. Illinois	1920	Alton, Ill.	1942	Alton, Ill.
Fabnestock, W. J.	Illinois	1879	Sou. Illinois	1909	Bridgeport, Ill.	1945	Bridgeport, Ill.
Shumard, Charles D.	Illinois	1858	Sou. Illinois	1882	Mt. Carmel, Ill.	1945	Mt. Carmel, Ill.
Sipfle, William F.	Illinois	1857	St. L. German	1882	Edwardsville, Ill.	1943	Edwardsville, Ill.
Heyer, Henry	Illinois	1882	Sou. Illinois	1919	Browns, Ill.	1943	Brighton, Ill.
Corzine, C. F.			Sou. Illinois	1911	Madison, Illinois	1943	Illinois
Shafer, J. E.	Ohio	1867	Sou. Illinois	1901	Marengo, Indiana	1943	Ohio
Woolverton, J. L.	Tennessee	1873	St. Louis	1911	Carbondale, Illinois	1944	Missouri
Johnston, J. B.	Indiana	1853	Indiana	1890	Gradena, California	1944	Los Angeles, Calif.
Ferrell, A. A.		1878	Sou. Illinois	1921		1944	Hardin Co., Illinois

XI.

SESSIONS OF CONFERENCES

XI. SESSIONS

A. SOUTHERN ILLINOIS CONFERENCE OF THE METHODIST EPISCOPAL CHURCH

For the first seven years of the Conference the Secretary or the assistant did the work of the Statistician

No.	Date	Place	Bishop	Secretary	Statistician
1	Oct. 17, 1852	Belleville	E. R. Ames	J. Leaton	
2	Oct. 20, 1853	Mount Carmel	L. Scott	J. Leaton	
3	Sept. 27, 1854	Mount Vernon	E. R. Ames	J. Leaton	
4	Sept. 26, 1855	Alton	E. S. Janes	J. Leaton	
5	Oct. 1, 1856	Salem	M. Simpson	J. Leaton	
6	Sept. 23, 1857	Lebanon	L. Scott	M. Shepherd	
7	Oct. 6, 1858	Olney	T. A. Morris	M. Shepherd	J. Leeper
8	Sept. 29, 1859	Riverview	E. R. Ames	M. Shepherd	J. Leeper
9	Oct. 17, 1860	Bunker Hill	M. Simpson	M. Shepherd	J. D. Gillham
10	Oct. 3, 1861	Salem	E. S. Janes	J. Leeper	J. W. Nall
11	Oct. 1, 1862	Alton	E. R. Ames	J. W. Caldwell	J. W. Nall
12	Sept. 23, 1863	Mount Carmel	O. C. Baker	J. W. Caldwell	J. W. Nall
13	Sept. 23, 1864	Belleville	E. S. Janes	J. W. Caldwell	J. W. Nall
14	Sept. 27, 1865	Olney	L. Scott	J. W. Caldwell	J. W. Nall
15	Sept. 19, 1866	Centralia	E. Thompson	R. Allyn	J. W. Lane
16	Sept. 25, 1867	Litchfield	E. R. Ames	J. W. Caldwell	J. W. Lane
17	Sept. 10, 1868	DuQuoin	E. S. Janes	J. W. Caldwell	J. W. Lane
18	Sept. 15, 1869	Vandalia	E. Thompson	R. Allyn	J. W. Lane
19	Sept. 14, 1870	Lebanon	M. Simpson	R. Allyn	J. W. Lane
20	Sept. 27, 1871	Cairo	L. Scott	R. Allyn	J. W. Lane
21	Oct. 2, 1872	Mount Vernon	T. Bowman	R. Allyn	J. P. Dew
22	Oct. 1, 1873	Jerseyville	I. M. Wiley	R. Allyn	T. H. Herdman
23	Sept. 23, 1874	Mount Carmel	L. Scott	R. Allyn	J. Harris
24	Sept. 8, 1875	Centralia	R. S. Foster	T. H. Herdman	J. Harris
25	Sept. 13, 1876	Olney	M. Simpson	T. H. Herdman	J. Harris
26	Sept. 27, 1877	Mount Vernon	J. T. Peck	T. H. Herdman	W. Wallis
27	Sept. 25, 1878	Alton	S. M. Merrell	T. H. Herdman	W. Wallis
28	Sept. 10, 1879	Salem	E. G. Andrews	T. H. Herdman	W. Wallis
29	Sept. 1, 1880	Fairfield	C. D. Foss	T. H. Herdman	W. Wallis
30	Aug. 31, 1881	Greenville	J. F. Hurst	T. H. Herdman	E. A. Hoyt
31	Sept. 20, 1882	Mount Vernon	M. Simpson	F. M. Van Treese	E. A. Hoyt
32	Sept. 19, 1883	Belleville	T. Bowman	F. M. Van Treese	E. A. Hoyt
33	Sept. 24, 1884	Fairfield	R. S. Foster	F. M. Van Treese	E. A. Hoyt
34	Sept. 24, 1885	Edwardsville	W. X. Ninde	F. M. Van Treese	E. A. Hoyt
35	Sept. 23, 1886	Vandalia	J. M. Walden	O. H. Clark	E. A. Hoyt
36	Sept. 13, 1887	Olney	C. D. Foss	O. H. Clark	J. W. Van Cleve
37	Sept. 26, 1888	East St. Louis	J. P. Newman	O. H. Clark	J. W. Van Cleve
38	Oct. 9, 1889	Carbondale	S. M. Merrell	O. H. Clark	J. W. Van Cleve
39	Oct. 1, 1890	Mount Carmel	T. Bowman	O. H. Clark	J. W. Van Cleve
40	Sept. 23, 1891	Mount Vernon	H. W. Warren	O. H. Clark	J. W. Van Cleve
41	Sept. 28, 1892	Belleville	R. S. Foster	J. W. Van Cleve	J. G. Dee
42	Sept. 26, 1893	Flora	C. H. Fowler	J. W. Van Cleve	J. G. Dee
43	Sept. 26, 1894	McLeansboro	W. F. Mallien	J. W. Van Cleve	J. Y. Reid
44	Sept. 19, 1895	Metropolis	L. W. Joyce	J. W. Van Cleve	J. Y. Reid
45	Sept. 16, 1896	Jerseyville	J. N. Fitzgerald	J. W. Van Cleve	J. Y. Reid
46	Sept. 22, 1897	Mount Vernon	S. M. Merrell	J. W. Van Cleve	J. Y. Reid
47	Oct. 5, 1898	DuQuoin	D. A. Goodsell	J. W. Van Cleve	J. Y. Reid
48	Sept. 27, 1899	Mount Carmel	E. G. Andrews	J. W. Van Cleve	J. Y. Reid
49	Sept. 26, 1900	Edwardsville	W. X. Ninde	F. L. West	J. C. Kinison
50	Sept. 18, 1901	Alton	J. N. Fitzgerald	C. D. Shumard	J. C. Kinison
51	Sept. 24, 1902	Fairfield	J. H. Vincent	C. D. Shumard	J. C. Kinison
52	Sept. 23, 1903	Mount Vernon	J. M. Walden	J. W. Cummins	J. C. Kinison
53	Sept. 28, 1904	Litchfield	C. C. McCabe	J. W. Cummins	J. C. Kinison
54	Sept. 27, 1905	E. St. Louis	D. H. Moore	J. W. Cummins	J. C. Kinison
55	Sept. 19, 1906	Vandalia	D. A. Goodsell	J. C. Kinison	L. W. Porter
56	Sept. 18, 1907	Mount Carmel	E. Cranston	J. C. Kinison	L. W. Porter
57	Sept. 16, 1908	McLeansboro	F. M. Bristol	J. C. Kinison	L. W. Porter
58	Sept. 22, 1909	Centralia	H. Spellmeyer	J. C. Kinison	L. W. Porter
59	Sept. 28, 1910	Olney	W. F. McDowell	J. C. Kinison	G. R. Goodman
60	Sept. 20, 1911	E. St. Louis	W. F. McDowell	J. C. Kinison	G. R. Goodman
61	Sept. 25, 1912	Cairo	C. W. Smith	J. C. Kinison	G. R. Goodman
62	Sept. 24, 1913	Murphysboro	C. W. Smith	J. C. Kinison	A. R. Ransom

XI. SESSION (Continued)

(a) Southern Illinois Conference of the Methodist Episcopal Church

No.	Date	Place	Bishop	Secretary	Statistician
63	Sept. 22, 1914	Lawrenceville	W. P. Thirkield	J. C. Kinison	A. R. Ransom
64	Sept. 22, 1915	Mount Vernon	W. P. Thirkield	Z. J. Farmer	A. R. Ransom
65	Oct. 4, 1916	Robinson	Wm. A. Quayle	Z. J. Farmer	A. R. Ransom
66	Oct. 3, 1917	Marion	Wm. A. Quayle	Z. J. Farmer	H. B. Shoaff
67	Oct. 2, 1918	Greenville	R. J. Cook	C. D. Shumard	H. B. Shoaff
68	Oct. 1, 1919	Mt. Carmel	Wm. A. Quayle	C. D. Shumard	H. B. Shoaff
69	Sept. 29, 1920	Metropolis	Wm. A. Quayle	C. D. Shumard	H. B. Shoaff
70	Sept. 21, 1921	Mount Vernon	J. F. Berry	C. D. Shumard	L. A. Magill
71	Sept. 27, 1922	Alton	F. J. McConnell	C. D. Shumard	L. A. Magill
72	Sept. 26, 1923	Benton	C. B. Mitchell	C. D. Shumard	Claude C. Dawdy
73	Sept. 24, 1924	Carbondale	F. D. Leete	L. S. McKown	Claude C. Dawdy
74	Sept. 23, 1925	Centralia	A. W. Leonard	W. H. Whitlock	Claude C. Dawdy
75	Sept. 22, 1926	Olney	Berry & Leete	W. H. Whitlock	B. H. Batson
76	Sept. 14, 1927	Lebanon	F. D. Leete	G. R. Goodman	B. H. Batson
77	Sept. 26, 1928	Fairfield	Edgar Blake	G. R. Goodman	L. A. Magill
78	Sept. 25, 1929	Harrisburg	E. G. Richardson	G. R. Goodman	L. A. Magill
79	Sept. 24, 1930	Lawrenceville	E. H. Hughes	G. R. Goodman	L. A. Magill
80	Sept. 30, 1931	Alton	E. H. Hughes	Roy N. Kean	O. F. Whitlock
81	Sept. 20, 1932	Flora	E. L. Waldorf	Roy N. Kean	O. F. Whitlock
82	Sept. 26, 1933	Mt. Vernon	E. L. Waldorf	Roy N. Kean	O. F. Whitlock
83	Sept. 25, 1934	Vandalia	W. E. Brown	Roy N. Kean	O. F. Whitlock
84	Sept. 24, 1935	Marion	E. L. Waldorf	Roy N. Kean	F. W. Schwarzlose
85	Sept. 22, 1936	Mt. Carmel	E. L. Waldorf	Roy N. Kean	F. W. Schwarzlose
86	Sept. 21, 1937	Benton	E. L. Waldorf	Roy N. Kean	F. W. Schwarzlose
87	Sept. 21, 1938	Lawrenceville	J. C. Baker	Roy N. Kean	F. W. Schwarzlose
88	Sept. 19, 1939	Edwardsville	E. L. Waldorf	Roy N. Kean	L. B. Walkington

B. SOUTHERN ILLINOIS CONFERENCE OF THE
METHODIST EPISCOPAL CHURCH, SOUTH

No.	Date	Place	Bishop	Secretary
1	1867	Nashville	Doggett	T. D. Deeds
2	1868	Canton	Pierce	R. Smithson
3	1869	Bloomington	McTyeire	T. D. Deeds
4	1870	Kinmundy	McTyeire	T. D. Deeds
5	1871	Ashley	Kavanaugh	C. Murchison
6	1872	Rushville	Marvin	C. Murchison
7	1873	Pana	Marvin	C. Murchison
8	1874	Murphysboro	Wightman	C. Murchison
9	1875	Litchfield	Doggett	C. Murchison
10	1876	Jacksonville	Paine	C. Murchison
11	1877	Nashville	Kavanaugh	C. Murchison
12	1878	Pana	Kavanaugh	C. Murchison
13	1879	Kinmundy	Wightman	C. Murchison
14	1880	Marion	Kavanaugh	C. Murchison
15	1881	Ashley	Keener	C. Murchison
16	1882	Rushville	McTyeire	C. Murchison
17	1883	Salem	Keener	C. Murchison
18	1884	Nashville	McTyeire	C. T. McNally
19	1885	Pana	Keener	C. T. McNally
20	1886	Kinmundy	Duncan	C. T. McNally
21	1887	Marion	Granberry	C. T. McNally
22	1888	Rushville	McTyeire	H. Reed
23	1889	Casey	Wilson	H. Reed
24	1890	Murphysboro	Duncan	W. M. Durard
25	1891	Waverly	Hargrove	O. T. Rogers
26	1892	Pana	Keener	O. T. Rogers
27	1893	Nashville	Hargrove	O. T. Rogers

**B. Southern Illinois Conference of The Methodist
Episcopal Church, South—(Continued)**

No.	Date	Place	Bishop	Secretary
28	1894	Marion.....	Hendrix	A. J. Ewing
29	1895	Clay City.....	Fitzgerald	A. J. Ewing
30	1896	Pana.....	Fitzgerald	A. J. Ewing
31	1897	Murphysboro.....	Key	O. T. Rogers
32	1898	Waverly.....	Granberry	O. T. Rogers
33	1899	Clay City.....	Fitzgerald	O. T. Rogers
34	1900	Marion.....	Morrison	R. P. Howell
35	1901	Murphysboro.....	Morrison	R. P. Howell
36	1902	Waverly.....	Morrison	C. L. Fry
37	1903	Odin.....	Hendrix	C. L. Fry
38	1904	Patoka.....	Smith	C. L. Fry
39	1905	Marion.....	Candler	W. T. Mathis
40	1906	Worden.....	Tigert	W. T. Mathis
41	1907	Odin.....	Galloway	W. T. Mathis
42	1908	Murphysboro.....	Galloway	W. T. Mathis
43	1909	Waverly.....	Candler	W. T. Mathis
44	1910	Patoka.....	Morrison	W. T. Mathis
45	1911	Worden.....	Morrison	W. T. Mathis
46	1912	Waverly.....	McCoy	W. T. Mathis
47	1913	Murphysboro.....	Hendrix	W. T. Mathis
48	1914	Odin.....	Kilgo	W. T. Mathis
49	1915	Patoka.....	Kilgo	W. T. Mathis
50	1916	Cairo.....	Atkins	W. T. Mathis
51	1917	Odin.....	McCoy	W. T. Mathis
52	1918	Murphysboro.....	Denny	W. T. Mathis
53	1919	Cairo.....	Denny	W. T. Mathis
54	1920	Odin.....	Denny	W. T. Mathis
55	1921	Patoka.....	Denny	W. T. Mathis
56	1922	Salem.....	Darlington	W. T. Mathis
57	1923	Odin.....	Darlington	W. T. Mathis
58	1924	Murphysboro.....	Darlington	W. T. Mathis
59	1925	Centralia.....	Darlington	W. T. Mathis
60	1926	Cambria.....	Dickey	W. T. Mathis
61	1927	Patoka.....	Dickey	W. T. Mathis
62	1928	Nashville.....	Darlington	W. T. Mathis
63	1929	Odin.....	Darlington	W. T. Mathis
64	1930	Cairo.....	McMurry	W. T. Mathis
65	1931	Murphysboro.....	McMurry	W. T. Mathis
66	1932	Centralia.....	Smith	W. T. Mathis
67	1933	Nashville.....	Smith	W. T. Mathis
68	1934	Patoka.....	Darlington	W. T. Mathis
69	1935	Gorham.....	Darlington	W. T. Mathis
70	1936	Cairo.....	Darlington	W. T. Mathis
71	1937	Odin.....	Darlington	W. T. Mathis
72	1938	Murphysboro.....	Darlington	W. T. Mathis
73	1939	Edwardsville.....	Darlington	W. T. Mathis

**C. SOUTHERN ILLINOIS CONFERENCE OF
THE METHODIST CHURCH**

No.	Date	Place	Bishop	Secretary	Statistician
1	Sept. 19, 1939.....	Edwardsville.....	E. L. Waldorf.....	Roy N. Kean.....	L. B. Walkington.
2	Sept. 24, 1940.....	Harrisburg.....	E. L. Waldorf.....	Claude C. Dawdy.....	L. B. Walkington.
3	Sept. 23, 1941.....	Murphysboro.....	E. L. Waldorf.....	Claude C. Dawdy.....	L. B. Walkington.
4	Sept. 23, 1942.....	Alton.....	E. L. Waldorf.....	Claude C. Dawdy.....	E. M. Dycus
5	Sept. 22, 1943.....	Carbondale.....	R. J. Wade.....	Claude C. Dawdy.....	E. M. Dycus
6	Sept. 20, 1944.....	East St. Louis.....	J. Ralph Magee.....	Claude C. Dawdy.....	E. M. Dycus

XII.

MISCELLANEOUS

RESOLUTION

WHEREAS, on motion of C. L. Peterson, the Conference ordered the reference of the Resolutions affecting the closing of the Fiscal Year of the Conference as published on pages 118, 119, of the 1943 Journal and Year Book to a Committee of three ministers and two laymen for study and report to the 1944 session of the Conference, and

WHEREAS, the 1943 session of the Conference adjourned without the naming of such Committee, and

WHEREAS, the several District Conferences did, in their plenary sessions, give added attention to the need for such Committee and did give endorsement to a Committee of five ministers and five laymen to carry forward the study called for by Dr. Peterson's motion, the personnel of such Committee having been duly considered and accepted by such District Conferences,

THEREFORE, be it resolved that the Committee as endorsed by the District Conferences, together with such other person or persons as the Committee may wish to call to its assistance for such study shall become the duly elected Committee of the Conference as called for in the motion, and

BE IT FURTHER RESOLVED that such Committee shall meet at this Conference Session for such study and report its findings to this Conference for its action prior to the final adjournment of this Conference. Adopted September 21st, 1944.

RESOLUTION

WHEREAS your Committee elected to study the Resolution affecting the closing of the Fiscal Year of the Southern Illinois Conference, emanating from the Commission of World Service and Finance and published on page 118 of the 1943 Journal and Year Book of said Conference, has given due study to the proposal of such resolution, and

WHEREAS in the judgment of your Committee the provisions and askings of such resolution cannot be undertaken by this Conference without serious damage which will be reflected in the benevolent giving of our people and in the experience of the pastors of our Conference,

THEREFORE be it resolved that this Conference do not adopt the resolution to close the Fiscal Year of our Conference on May thirty-first as called for by the resolution.

CLAUDE C. DAWDY, Chairman
E. M. DYCUS, Secretary

RESOLUTION

WHEREAS by order of the Southern Illinois Conference all future sessions of the Conference have been set to open as of Wednesday morning of Conference week, and

WHEREAS such change in the day of the opening of such sessions of the Conference reduces the time allotted to the Conference Statistician and the Conference Treasurer and their respective staffs to complete their work at the Conference, and

WHEREAS there is a definite need for the study of the reports of such Conference Officers to the Conference prior to the final adjournment of the Conference session,

THEREFORE be it resolved that the Conference do order the Statistician and the Conference Treasurer and their staffs to begin their work at the seat of the Conference Monday morning of Conference week, and

BE IT FURTHER RESOLVED that the Conference do order that all Pastor's reports to the Annual Conference shall be mailed on or before Friday morning next prior to Monday of Conference week, addressed to the Conference Treasurer at the seat of the Conference in care of the pastor-host, and

BE IT FURTHER RESOLVED that the Conference Treasurer shall be ordered to close his books as of August thirty-first of the Conference Year, and instruct all pastors of the Conference to report all additional monies properly due for report to the Conference Treasurer as cash items, the same to be provided for in the form of Cashier's Check, Postal or Express money order, and

BE IT FURTHER RESOLVED that the Conference do order all Presidents, Superintendents, and Treasurers of Conference Institutions which are beneficiaries of the Conference to forward proper vouchers covering all funds received from the charges to the pastors of such charges on or before September tenth of the Conference Year.

RESOLUTION

Change in Standing Rule No. 15, section 1

WHEREAS there is a need for the changing of Standing Rule No. 15, section 1 so that the plan of entertainment for certain members of the Conference whose work at the seat of the Conference prior to the opening of the Conference necessitates their presence at such seat of the Conference prior to the opening of the Conference,

THEREFORE, be it resolved that the first section of Standing Rule No. 15 be so changed as to read: "The entertaining church shall provide lodging and breakfast for all Ministerial Members of the Conference, and their wives, but not for any child or children; provided request for such entertainment is filed with the entertaining Church Committee on Entertainment at least seven days preceding the opening day of the Conference; except in the case of the Statistician and Treasurer of the Conference and their respective Staffs of Assistants, whose entertainment on the same basis as above indicated shall begin as of Monday evening of Conference week, rather than as of Wednesday evening as provided for in the case of all other Ministerial members of the Conference and their wives; provided that the Statistician and the Treasurer of the Conference shall file with such entertainment Committee, their names and the names of their assistants at least seven days prior to the opening day of the Conference. If such notification shall not have been made according to the foregoing such officers of the Conference and their assistants shall bear their own expenses and entertainment for Monday and Tuesday of Conference week, following which their entertainment shall be provided for on the same basis as that affecting other Ministerial members of the Conference.

RESOLUTION**Change in Standing Rule No. 17**

WHEREAS there is a need for the changing of the Standing Rule No. 17 so that it may harmonize with the action taken by this Conference respecting the work of the Conference Statistician and the Conference Treasurer and their respective staffs.

THEREFORE BE IT RESOLVED that such standing rule be so changed as to read—The reports of the pastor's to the Annual Conference shall be mailed or sent to the seat of the Conference on or before Friday morning next prior to the Monday of Conference week, addressed to the Conference Treasurer at the seat of the Conference in care of the pastor-host. In the absence of the receipt of such reports by the time indicated the Conference Statistician and the Conference Treasurer shall be authorized to use the reports of the previous year from the charges so affected in compiling their reports to the Conference, and the names of all such delinquent charges and their pastors shall be published in the Conference Journal and Year Book for the year of such delinquency.

RESOLUTION

WHEREAS, by the action of the Southern Illinois Conference, as of September 25, 1943, on the motion of F. E. Harris, the Conference was pledged through the Cabinet, as it represents the Southern Illinois Conference, so far as it can, to make some provision to secure the standing and relationship of our members who enlist as Chaplains in the armed forces upon their return to civilian life and their appointment to the pastorate,

THEREFORE be it resolved, that, insofar as possible, these, our brethren, shall be received back into the fellowship of our Conference upon the same financial basis as that which they knew when they entered the Chaplaincy, provided that in so doing no displacement of other members of the Conference shall occur, and that we shall share with them such material advance as may be possible in the service of our churches, without prejudice, their qualifications and fitness, as always, for such services, being factors for Cabinet consideration.

Signed:

CLAUDE C. DAWDY.

Standing Rule No. 23

It is common knowledge that in this day of the most cruel and intense war the ages have known we are faced with an acute paper shortage. That is revealed in the continued emphasis of the Government that all of us shall use our supply carefully and save all waste paper and do whatever we can to minimize the effects of the shortage. In that connection our Church is making a constant and concerted drive to help out. It would seem, therefore, only the part of wisdom that we as a Conference should do our full share to conserve the supplies that are made available for our use.

As a part of that movement we could affect a savings by helping to avoid unnecessary mailing of forms from the office of the Secretary for use in compiling our Annual Reports to the Conference. A very definite help in that connection could be brought about by furnishing the Secretary of the Conference with the correct mailing address of every member of the Conference, particularly those in active relation to the Conference, together with the correct mailing address of all Approved Supply Pastors and others

at work in the Conference. This has not been done in the past and because of that it has frequently been necessary for the Secretary to mail out several additional sets of Conference Report Blanks.

Then, there is another reason why the Secretary should have such correct mailing address of all the ministers, since it may be necessary during the year to write them concerning individual or Conference matters. Therefore, as the Secretary of the Conference, I should like to propose the adoption of the following rule, which if adopted, shall be known as Standing Rule No. 23.

All members of the Conference together with all Accepted Supply Pastors of the Conference shall, immediately following the close of the Annual Session of the Conference, notify the Secretary of the Conference, in writing, of his or her correct mailing address, and shall, in the event of ad interim changes of such address notify the Secretary of the Conference, in writing, of such change and of their new mailing address. The addresses so provided shall be published annually in the Conference Journal and Year Book, and the Secretary shall, at all times, maintain a corrected list of all such ministers in his files for reference.

CONSTITUTION, WHERE FOUND

For the convenience of those interested, the Constitutions of the following Institutions and Organizations may be found as indicated below:

1. Conference Claimants' Society—minutes of 1937, page 83.
2. Old Folks' Home—minutes of 1939, page 52.
3. Orphans' and Children's Home—minutes of 1927, page 45. Amendment in 1939 Journal. New Constitution, 1943 Journal Pg. 119-120-121.
4. Preachers' Benefit Association, pamphlet form now in possession of the President.

Note—Information as to where other important documents may be found will be appreciated by the Secretary.

STANDING RULES OF CONFERENCE

1. When any member of the Conference intends to object to the passage of the character of any member, he shall hand the name of such member to the President, who shall pass the name by and direct the case to be investigated.

2. When any one of our members is called from earth, it shall be the duty of the nearest pastor or district superintendent of the district to notify all the preachers in the district of such death and of the time set for the funeral service.

3. At each Annual Session of the Conference a publisher shall be elected to publish the Minutes of the next Annual Session of the Conference in the Journal and Year Book of the Conference, who shall be authorized to make arrangements and enter into contract for the publication in advance of the session.

4. The district superintendent of the district and the preacher in charge of the station where the Conference is to be held, together with the presidents of the several Conference societies, are instructed to arrange the program of religious exercises and, if practicable, secure their publication in the Christian Advocate.

STANDING RULES OF CONFERENCE (Continued)

5. The Board of Conference Claimants shall consist of six ministerial members of the Conference, each of whom shall serve three years, two being elected at each annual session of the Conference. The Conference shall add two lay members of the Conference to this Board, which members shall be elected annually. The Board shall organize each year by electing a president, secretary, and treasurer, whose names shall be published in the Conference Journal and Year Book.

6. When the names of candidates for admission on trial or for orders are called, they shall, if present, be called forward and introduced to the Conference.

7. All candidates for recognition of orders shall, unless excused by vote of the Conference, be examined in the same manner as candidates for ordination, and the Committee on Conference Relation shall inquire into the character and fitness for the traveling connection of each candidate for admission on trial, for admission into full connection, or for readmission into the Conference, and all persons desiring a change of relation or any special appointment, except those taking the retired relation on reaching the age of voluntary retirement.

8. The Statistical Secretary and Conference Treasurer shall complete their work and compare their reports, and be ready to report to the Conference not later than the opening of the session of Friday morning.

9. No person in the second year's course of study shall be placed on the Statistician's or Treasurer's force.

10. The Stewards are authorized to take annually from the pro-rata due the claimants from The Book Concern a sum according to their discretion, not to exceed 10 per cent of their indebtedness to The Book Concern, until it shall be paid in full.

11. All reports of committees and resolutions shall be handed to the Secretary in duplicate.

12. No person shall have his orders recognized who comes from a church that requires a lower standard of literary qualifications than The Methodist Church, without passing an examination with us.

13. To admit on trial any candidate who is over thirty-five years of age, it shall require a two-thirds vote of all members present and voting, provided the two-thirds equal a majority of all members of the Conference.

14. We will recommend for admission into the Conference only those who are qualified and who propose to undertake regular pastoral work.

15. The plan for entertaining Annual Conference Session shall be as follows:

Sec. 1. The entertaining church shall provide lodging and breakfast for all ministerial members of the Conference, and their wives but not for any child or children; provided request for such entertainment is filed with the entertaining Church Committee on Entertainment at least seven days preceding the opening day of the Conference; except in the case of the Statistician and the Treasurer of the Conference and their respective Staffs of Assistants, whose entertainment on the same basis as above indicated shall begin as of Monday evening of Conference Week, rather than as of Wednesday evening as provided for in the case of all other Ministerial Members of the Conference and their wives; provided that the Statistician and the Treasurer of the Conference shall file with such Entertainment Committee, their names and the names of their Assistants at least seven days prior to the opening day of the Conference. If such notification shall not have been

STANDING RULES OF CONFERENCE (Continued)

made according to the foregoing such Officers of the Conference and their Staffs of Assistants shall bear their own expenses and entertainment for Monday and Tuesday of Conference week, following which their entertainment shall be as provided for on the same basis as that affecting other Ministerial Members of the Conference.

Sec. 2. Conference Claimants and their wives, and widows of deceased ministers, shall be given full entertainment: provided that this provision shall not obtain for superannuates serving a charge. All such ministers shall come under the same provisions as those affecting ministers provided for in Sec. 1.

Sec. 3. Lay members of the Conference shall bear their own expense. We recommend that the church or churches represented by such lay members of the Conference shall provide for such member's expenses.

Sec. 4. The entertaining Church will be expected to secure room and breakfast at a reasonable rate for those who bear their own expenses, and to see that noon and evening meals may be obtained at usual prices.

16. All members of the Conference under appointment as Conference Evangelists shall, on the call of their names for passage of character, report their work for the past year, stating number and place of revival meetings held, number professed conversions, and accessions to membership of the church.

17. The reports of all pastors to the Annual Conference shall be mailed or sent to the seat of the Conference on or before Friday morning next prior to the Monday of Conference Week, addressed to the Conference Treasurer at the seat of the Conference in care of the pastor-host. In the absence of the receipt of such reports by the time indicated, the Conference Statistician and the Conference Treasurer shall be authorized to use the reports of the previous year from the charges so affected in compiling their reports to the Conference, and the names of all such delinquent charges and their pastors shall be published in the Conference Journal and Year Book for the year of such delinquency.

18. On the first day of the Conference, at the hour following the Communion Service, a memorial shall be held for the ministers and ministers' wives who have died during the year. The Bishop shall appoint someone to deliver the address, and also an alternate.

19. Any pastor desiring to be absent from Conference may be excused by reporting to his District Superintendent.

20. Beginning October 1, 1938, Institutions employing a Conference member shall be required to pay annually into the Conference Claimants' Fund an amount equal to the disciplinary rate as stated in Paragraph 952, section 5.

21. The gold headed cane bequeathed to the Southern Illinois Conference by Dr. J. A. Scaritt shall be loaned to the man, residing within the bounds of the Conference, who has been a member of the Conference for the longest term of years. It shall be returned to the Conference on his death or earlier at his election. If the member to whom the cane shall have been loaned shall remove from the territory of the Conference the cane shall be returned and loaned to the next one in line.

In case two or more members shall have the same number of years of membership, then the cane shall be loaned to the older or oldest of this number.

22. The Conference Secretary and the publisher of the Journal and

Year Book of the Conference shall edit the Minutes of each session of the Conference before the same are printed. The printed Minutes of the Conference shall be the official record of the Conference.

The publishers of the Journal and Year Book of the Conference shall furnish one copy of the Journal and Year Book, without cost, to each retired minister of the Conference, and to each widow of deceased members of the Conference.

23. All members of the Conference, together with all Accepted Supply Pastors of the Conference shall, immediately following the close of the Annual Session of the Conference, notify the Secretary of the Conference, in writing, of his or her correct mailing address, and shall, in the event of ad interim changes of such address, notify the Secretary of the Conference, in writing of such change and of their new mailing address. The addresses so provided shall be published annually in the Conference Journal and Year Book, and the Secretary shall, at all times maintain a corrected list of all such ministers in his files for reference.

24. It shall require the vote of two-thirds of those present and voting to change or suspend any of these rules, except the rule determining the admission on trial in the Conference of any Candidate who has passed his thirty-fifth birthday, which rule has its own provisions.

XIII.

PASTORAL RECORD

PASTORAL RECORD

NOTE: If any errors appear in the biographical record, please notify the Secretary.

1. This is a record of Conference appointments only.
2. The first date is the time of being received on trial and the first Conference appointment.
3. Unless otherwise specified, the Conference is Southern Illinois and the address is within the State of Illinois.
4. The present postoffice address is given in brackets except where it is the same as the last appointment.
5. Abbreviations: S., left without appointment to attend school; M., Missionary; Tr., Transferred; Sy., Supernumerary; R., Retired; L., Located; Ef., Made effective.

ADAMS, JOHN M.—'93, Freeburg; '95, Ashley; '98, East St. Louis, Bond Ave.; '00, Albion; '06, Metropolis; '10, Palestine; '14, St. Elmo; '17, Newton; '20, West Frankfort; '22, Cairo; '24, Bridgeport; '26, Fairfield, First; '29, Greenville; '32, O'Fallon; '33, R. (Fairfield, Ill.)

ALLEN, E. O.—'16, Fortney; '18, Browns; '19, Tr. Kan., Oketo, Kan.; '20, Woodbine, Kan.; '21, S.; '22, Tr. So. Ill., Belleville, Epworth; '23, Conf. Evangelist; '31, Villa Ridge; '33 Johnson City; '36, Wood River; '37, East Alton; '38, Conference Evangelist, (Marion, Ill.)

AMES, GLENN E.—'41 S.

ATTEY, JOHN E.—'29, Eddyville; '31, Joppa; '36, Jonesboro; '38, West Frankfort, Central; '43 Belleville, Jackson St.

BAKER, WILLIAM NORMAN—'44, S.

BARRETT, EARL W.—'09, Shobonier; '10, Avena; '12, Moccasin; '14, Bible Grove; '16, Hamburg; '20, Kane; '21, Grafton; '22, Browns; '24, Norris City; '25, Enfield; '27, Sesser; '29, Hamburg; '33, Claremont; '35, Clay City; '38, R. (Albion.)

BARTER, HARRY WARD—'43, Mound City; '44, Valier.

BEATY, E. B.—'33 Dennison; '37, DeSoto; '38, Olmstead; '42, Zeigler.

BECK, STANLEY A. Jr.—'43, Gorham.

BENNETT, WILLIAM E.—'12, Belmont; '15, Enfield; '18, McLeansboro; '22, Olney; '29, D. S. Mt. Carmel Dist.; '32, D. S. East St. Louis Dist.; '35, E. St. Louis, St. Paul; '41, Mt. Carmel.

BENNETT, HERBERT R.—Tr. Ill. Conf. '44, Granite City, Niedringhaus Memorial.

BOTNER, C. M.—'31, Sugar Grove Circuit; '35, Harrisburg Circuit; '38, Pinkstaff Circuit; '39, Maunie; '41, Wayne City; '42, Moccasin; '43, Beecher City.

BOWLES, MAYO—'21, Sesser; '22, Omaha; '24, Eldorado, Beulah Heights; '25, Browns; '27, Crossville; '30, Mt. Vernon, Epworth; '33, Brownstown; '35, Coulterville; '38, Nashville Methodist; '41, Chester.

BRAKEMEYER, O. W.—'40, Freeburg; '42, Mt. Vernon, Ct.

BROWN, FRANK C.—'07, Mason; '09, St. Jacob; '10, Alma; '11, Tr. N. W. Kan., Glade, Kan.; '12, Tr. So. Ill., Iuka; '13, S.; '16, Irvington; '18, Sorento and Panama; '19, Central City; '22, Odin and Sandoval; '23, Trenton; '26, New Baden; '28, Allendale; '30, Waltonville; '32, Kane; '34, Bone Gap; '39, Jonesboro; '40, Vergenes; '44, Ramsey.

BROWN, PAUL BYRON—'19, West Salem; '20, Louisville; '23, St. Francisville; '26, Medora; '27, Royalton; '30, Belleville, Jackson St.; '38, Vandalia; '39, Marion; '41, Harrisburg, Dist. Harrisburg.

BROWN, WALTER M.—'08, Bloomfield; '10, Omaha; '13, Carrier Mills; '16, S.; '19, Eldorado; '23, Centralia, First; '27, Dist. Supt., Carb Dist.; '33, Lawrenceville; '40, E. St. Louis Dist., Lebanon.

- BROWN, HARRY C.**—'06, Breese & Beckemeyer; '07, Pocahontas; '08, O'Fallon; '10, Shawneetown; '12, Dewey Ave., Granite City; '13, S.; '14, Tr. Rock River Conf., Byron; '17 Tampico; '21, First Church Sterling; '23, Polo; '26, Belvidere; '30, Grace Church, Rockford; '32, Wesley Church, Chicago; '34, Tr. S. Ill. First Church, Mt. Vernon; '38, Alton, First; '40, Granite City, Niedringhaus; '44 Signal Hill, E. St. Louis.
- BROWN, CLIFFORD CATES**—'44, S.
- BROYLES, MERLE D.**—'44, S.
- BROWNING, WM. E.**—'19, Browns; '20, Mt. Olive; '21, Jonesboro; '23, Creal Springs; '24, Pittsburg; '25, Coulterville; '26, Calhoun; '27, Steeleville; '29, Ullin; '31, Ramsey; '33, Karnak; '36, Dahlgren; '37, Thebes; '38, Saratoga and W. Grove (Buncombe); '39, Blairsville; '40, Waltonville; '41, Claremont; '43, New Burnside.
- BRUCE, W. CLYDE**—'13, Reevesville; '14, New Burnside; '15, Metropolis Ct.; '17, Bellmont; '19, S.; '21, Pocahontas; '24, New Baden and Okawville; '26, Galatia; '27, Mt. Vernon, Wesley; '28, Mound City; '30, Chester; '33, Effingham; '36, Eldorado; '40, E. St. Louis, Alta Sita; '41, Greenville; '43, Supt. Old Folks Home; '44, Belleville, First.
- BRYANT, JAMES T.**—'28, Waltonville; '30, Browns; '32, Creal Springs; '34, Golconda; '38, Carbondale (Grace); '40, Mt. Vernon, Epworth; '41, Pinckneyville.
- BURDEN, J. HIRAM**—'22, Ky. Conf., Tolesboro; '24, Germantown; '26, Ashland, Second; '30, Coroin; '31, Tr. So. Ill., East St. Louis, State St.; '33, Mt. Vernon, Epworth; '36, Johnson City; '38, East Alton; '40, Altamont; '43, Demaree, Centralia.
- BUESS, OTTO R.**—'07, St. Louis Ger., Big Springs, Mo.; '10, Hoberg, Mo.; '12, Wrayville; '15, Ballwin, Mo.; '18, Berger, Mo.; '21, Alton; '23, Tr. So. Ill., Tilden; '25, Ullin; '26, Ridgeway; '28, Schultz Mem'l Bunker Hill; '31, Dieterich; '34, Kane; '36, North Prairie, Hoyleton; '40, Herrick; '43, Dahlgren.
- BURGE, HEBER E.**—'22, On trial Ill. Conf. M. E. Church So., Nashville; '24, Odin; '29, Tr. So. Ill., Irvington; '34, Alta Sita, E. St. Louis; '40, Eldorado, First; '44, Olney.
- BURKE, JAMES E.**—'39, Iuka; '90, Staunton; '93, Elsay; '95, Medora; '98, Pocahontas; '00, Sy.; R. (Mason.)
- BURRIS, A. N.**—'26, Worden; '29, Buckhorn; '31, Xenia; '32, Salem; '34, Blairsville; '37, Oraville; '38, Pulaski; '43, R.
- BUSH, WILLIAM ERNEST**—'09, Ullin; '10, Elkville; '12, L.; '20, Ef., Dahlgren; '22, Galatia; '26, Christopher; '29, West Frankfort, Central; '31, Bridgeport; '34, Carmi; '37, Murphysboro; '39, Vandalia; '44, Edwardsville, St. John's.
- CADY, H. M.**—'27, Buckhorn; '28, Girard; '29, Rushville; '34, Patoka; '35, Cairo, Tigert Memorial; '40, Carbondale, Grace.
- CARLTON, CARSON H.**—'23, Vernon; '25, Ramsey; '29, Godfrey; '33, McLeansboro; '35, Brownstown; '38, East St. Louis, State St.
- CHASTAIN, EUGENE C.**—'42, Conference Evangelist.
- CISSNA, ELMER H.**—'17, Johnsonville; '18, Claremont; '20, Fairfield Ct.; '22, M., American S. S. Union; '23, West Salem; '24, Noble; '25, Allendale; '27, Pinkstaff; '29, Hutsonville; '32, Browns; '35, Centralia 2nd Church; '41, R., (318 N. 4th, Boonville, Ind.)
- CLODFELDER, AUSTIN B.**—'31, Friendsville; '34, Macedonia; '39, Mt. Vernon Ct.; '41, Ramsey; '42, Salem, Trinity; '44, Marion, Aldersgate.
- CLODFELDER, RAYMOND**—'32, Nat. Trail Circuit; '33, Rose Hill; '34, Johnsonville; '35, Caseyville; '36, Wayne City, McLeansboro Ct.; '38, Golden Gate; '40, Granite City, Dewey Ave.
- COLLINS, W. L.**—'37, Baldwin; '39, Granite City, East Granite; '44, Chaplain, U. S. A.
- CONNETT, W. ERNEST**—'12, Waltonville; '13, Creal Springs; '15, Corinth; '17, Ridgeway; '19, Crossville; '20, Enfield; '21, Kinnmundy; '23, Chester; '26, Vienna; '27, Elizabethtown; '28, Wesley, Mt. Vernon; '33, West Frankfort, Central; '35, E. St. Louis, State St.; '38, Irving-Richview; '39, West Frankfort, Trinity; '42, Crossville; '43, Sesser; '44, Salem, Trinity.

- CONNETT, JAMES A.**—'35, Shiloh; '36, Troy; '37, Granite City, East Granite; '39, Brighton; '41, Marrissa; '43, Chaplain, U. S. A.
- CONNETT, ORVILLE EMERSON**—'08, New Burnside; '09, Eddyville; '11, Cypress; '14, Ridgeway; '17, Christopher; '20, Metropolis; '24, Cairo; '27, Harrisburg; '33, Olney; '36, Effingham; '41, Robinson; '43, Flora.
- CORRIE, VIRGIL W.**—'29, Clay City; '32, Thebes and Olive Branch; '35, St. Francisville; '38, Anna; '41, Edwardsville, Emmanuel; '43, Herrin.
- CRALLEY, LAWRENCE W.**—'19, Shiloh; '21, Troy and Mt. Olive; '25, Madison; '27, Carlyle; '30, Brownstown; '33 E. St. Louis, State St.; '35, Fairfield, Ellen Moore; '36, Pocahontas; '41, Royalton; '43, Nashville, Foreman Memorial.
- CRAVENS, BENJ. H.**—'25, Friendsville; '27, Golden Gate; '29, Claremont; '31, Alledale; '33, Crossville; '34, Noble; '37, Oblong Ct.; '40, Farina; '41, Pinkstaff; '42, Mason.
- CULVER, O. F.**—'92, Norris City; '93, S.; '94, Ridgeway; '95, S.; '98, Ridgeway; '99, Golconda; '00, Chester; '02, Richview; '04, Nashville; '07, Sumner; '11, Albion; '15, Carmi; '17, Oblong; '19, Mounds; '23, Mt. Vernon, Wesley; '26, Palestine; '28, Galatia; '30, R. (Carmi, Ill. R. No. 5.)
- CUMMINS, J. B.**—'91, Shawneetown; '92, New Burnside; '93, Golconda; '95, Ridgeway; '96, College; '97, O'Fallon; '99, Galatia; '05, Staunton; '07, Kimmundy; '11, Effingham; '13, Greenville; '16, McLeansboro; '17, Tr. N. W. Kan. Conf.; '18, Tr. So. Ill. Conf., Carlyle; '21, Mound City; '24, E. St. Louis, Signal Hill; '27, Jerseyville; '29, Marissa; '34, R. (Fairfield, Ill.)
- CUMMINS, JOHN WESLEY**—'93, McLeansboro; '99, Olney; '05, Mt. Carmel; '09, East St. Louis; '14, Cairo; '17, Tr. St. Louis, Webb City, Mo.; '19, Tr. So. Ill., Marion; '31, Edwardsville, St. John's; '39, Metropolis; '41, R. Metropolis.
- CUMMINS, W. L.**—'33, Eddyville; '35, Cypress; '36, Brookport; '40, Karnak; '42 Vienna.
- DARNELL, LEO**—'33, Cypress; '35, West Frankfort, Trinity; '37, Elkville; '40, Tigert Memorial, Cairo; '42 Centralia, Demaree; '43, Conference Evangelist.
- DAVIS, CARL S.**—'33, McLeansboro Ct.; '35, Hartford; '42, E. St. Louis, Bond Ave.; '44, Irvington.
- DAVIS, WM. ELLIS**—'36, Eddyville; '37, Madison; '40, Conference Evangelist; Madison; '44, Pinkstaff.
- DAWDY CLAUDE C.**—'19, Elsay; '21, Brownstown; '24, Herrick; '25, Nashville, First; '27, Mt. Olive; '29, Jerseyville; '33, Anna; '34, Gillespie; '38, Belleville, Jackson St.; '41, Metropolis; '43, St. Elmo.
- DEVER, JAMES S.**—'12, Okawville; '13, Odin; '14, East St. Louis, Alta Sita; '18, Bone Gap; '19, East St. Louis, Alta Sita; '23, Mounds; '27, Pinckneyville; '32, Gillespie; '34, Anna; '35, Elkville; '37, Christopher; '41, Patoka; '42 Centralia, Central City.
- DICKEY, H. E.**—'25, Canton Circuit; '26, Gibson City; '30, Evangelist; '31, Montrose; '33, Wayne City; '34, Falmouth; '36, Chauncey; '40, Bone Gap; '41, Pocahontas; '43, Karnak.
- DICKEY, KENNETH**—'41, S.; '44, Omaha.
- DICKEY, EARL**—'41, S.; '44, Enfield.
- DITTERLINE, J. W.**—'25, Grand Tower; '27, Olmstead; '28, Oraville; '29, De Soto; '33, Nashville; '37, Gorham; '39, Equality.
- DUDE, LEROY**—'30, S.; '32, Prospect Park; '33, Dewey Ave., Granite City; '36, Brighton; '39, Bond Ave., E. St. Louis; '42 Bethalto.
- DUNN, GEORGE A.**—'07, Macedonia; '08, Maunie; '10, Crossville; '12, Flat Rock; '15, Mounds; '19, Oblong; '22, Jerseyville; '23, Johnson City; '25, Carrier Mills; '26, Reevesville; '31, R. (750 S. State, Elgin, Ill.)
- DYCUS, ERNEST M.**—'31, Macedonia; '33, Alma; '36, Royalton; '40, Carrier Mills; '43, Metropolis.

- FAGAN, WALTER**—'27, Wheeler; '28, Watson; '30, Beaver Creek; '32, Mt. Erie; '33, Calhoun; '35, Thompsonville; '36, Joppa; '38, Jonesboro; '39, Mason; '42, Pinkstaff; '44, Coffeen.
- FAIRCHILD, C. A.**—'39, Sy.
- FELTS, SHELBY**—'37, Eldorado, Beulah Heights.
- FISH, W. A.**—'38, Sandoval Circuit (Corrigan Ch.); '39, Sailor Springs; '40, Flora (Wesley); '41, Johnsonville; '42 L.
- FOLTZ, MICHAEL C.**—'04, Jonesboro; '06, Johnston City; '09, Oblong; '15, Flora; '19, Mt. Vernon; '22, Edwardsville; '25, Mt. Carmel; '29, Centralia; '38, Jerseyville.
- FOX, W. EUGENE**—'23, Shobonier; '26, Centralia, Second; '30, Oblong Ct.; '35, Hutsonville; '42, Sumner; '44, Ridgeway.
- FRITZ, CARL**—'10, St. Louis Ger. Asst. Editor "Haus & Herd" and S. S. Publications in Cincinnati, O.; '19, Emden; '21, Victor, Ia.; '25, Tr. So. Ill., Mascoutah; '39, Bunker Hill-Dorchester.
- GAMMON, J. W.**—Adm. on credentials, '16, Mo., Sumner, Mo.; '19, Blythedale, Mo.; '20, Quitman, Mo.; '21, Kan., New Lancaster, Kan.; '21, Tr. So. Ill., Claremont; '22, Sailor Springs; '23, Mt. Erie; '24, Irvington; '26, Mason; '27, Donnellson; '29, Shobonier; '30, Mulberry Grove; '31, Watson; '33, R. (Alma.)
- GLOTFELTY, JOHN F.**—'08, Pocahontas; '09, Ewing; '11, S.; '15, Tr. Rock River, Van Brocklin; '17, Tr. Wis., Menominee Falls, Wis.; '18, War Work in France; '19, Sun Prairie, Wis.; '20, Palmyra Ct., Wis.; '21, Weyauwega, Wis.; '22, Footville, Wis.; '24, Tr. So. Ill.; Grafton; '25, Livingston; '26, Sorento; '28, Kane; '30, Shipman and Plainview; '31, Dahlgren; '33, Pocahontas; '36, Central City-Hoyleton; '39, O'Fallon; '43, Medora-Piasa.
- GLOTFELTY, PHILIP R.**—'01, McClure; '03, Okawville; '04, Breese; '05, East St. Louis, Winstanley Park; '06, Staunton; '09, Farina; '10, S.; '13, Brownstown; '16, Salem; '19, Litchfield; '21, Herrin; '27, Granite City, Ned. Mem.; '29, Alton First; '30, Robinson; '31, Eldorado; '33, Sparta; '34, First Ch. West Frankfort; '35, Mounds; '38, Golconda; '39, Anti-Saloon League Work, Lebanon, Ill.; '40, Conference Evangelist, Lebanon, Illinois. '42, R.
- GOODMAN, GEO. R.**—'96, Rosehill; '97, Wheeler; '98, M. in Arizona; '99, Central City; '00, Noble; '01, Clay City; '03, Ashley; '04, Tr. Mo., Hannibal, Mo., Hope St.; '05, Laredo, Mo.; '06, Tr. So. Ill., Flat Rock; '08, Bone Gap; '12, Bridgeport; '14, Palestine; '17, Eldorado; '19, Benton; '21, East St. Louis District; '26, Mt. Vernon, First; '31, Mt. Carmel; '33, Herrin; '35, Salem; '37, R. (Lawrenceville.)
- GOULD, VIRGIL**—'07, Geff; '08, Sumner Ct.; '10, Wheeler; '11, Noble; '13, Steeleville; '14, Jonesboro; '16, Elkville; '18, Trenton; '21, Cisne; '22, Waltonville; '24, Freeburg; '29, Orient, Ziegler; '34, Settlement House, E. St. Louis; '36, Dewey Ave., Granite City; '37, R. (St. Louis, Mo.) Lemay Box 284, R. 9.
- GROVE, COMMODORE**—'37, Settlement House; '39, Batchtown-Hamburg; '42, Shipman.
- GULLEY, GERALD E.**—'43, Caseyville.
- HAGLER, ALBERT A.**—'19, East St. Louis, State St.; '22, Christopher; '24, St. Elmo; '27, Madison; '29, Vienna; '32, Albion; '36, Carlyle; '39, McLeansboro; '43, Gillispie.
- HALL, CLAUDE C.**—'94, Ky., Hopkinsville Ct., Ky.; '96, Earlington, Ky.; '98, Hickory Grove, Ky.; '99, Tr. So. Ill., Crab Orchard; '00, Makanda; '03, Shawneetown; '04, Upper Alton; '07, Granite City, Niederinghaus Memorial; '09, Vandalia; '13, Mt. Vernon, First; '15, East St. Louis District; '21, Mt. Carmel District; '24, Supt. Orphanage; '28, Lawrenceville; '33, Centralia District, (Mt. Vernon); '40, Harrisburg, First; '43, R. (Carbondale.)
- HALL, GEORGE H.**—'06, Elizabethtown; '08, Omaha; '09, Beaver Creek; '10, Huey; '11, Pocahontas; '13, Sorento; '15, Christopher; '16, Crossville; '17, Steelville; '18, Brighton and Piasa; '19, Louisville; '20, Bone Gap; '22, Xenia; '23, Oblong Ct.; '27, Hutsonville; '29, Carrier Mills; '31, St. Francisville; '35, Cisne; '37, Palestine; '38, Shipman; '40, Ramsey; '41, R. (St. Francisville.)
- HAMMONS, GEORGE S.**—'23, Ashley; '26, Brownstown; '30, Elkville; '32, Vienna; '35, Sy.; '37, Ef., Energy; '38, R. (Herrin.)

- HANBAUM WINFIELD LYLE**—'19, Shattuc and Boulder; '22, S., Buttzville, N. J.; '25, Columbia, N. J.; '28, Golconda; '30, Mound City; '31, Anna; '33, Jerseyville; '38, Alton Main St.; '43, Benton.
- HARD, L. EMMETT**—'24, Golconda Ct.; '25, Elco; '26, McClure; '28, Asst., Reevesville; '29, Venice; '31, Piasa and Fidelity; '32, Caseyville; '35, Herrick; '38, Ellis Grove; '42, Alma.
- HARMON, DONALD**—'44, S.
- HARMON, CAMERON**—'03, Grayville; '06, McLeansboro; '10, Murphysboro; '14, East St. Louis, First; '17, Tr. Mo., Pres. Mo. Wesleyan College; '22, St. Joseph, Mo., Hoffman Memorial; '23, Tr. So. Ill., Pres. McKendree College (Lebanon); '35, Carbondale First; '39, Fairfield; '43, Lawrenceville.
- HARMON, DALE**—'34, St. Jacob; '39, Grafton; '42, Mascoutah.
- HARMON, J. G.**—'84, S.; '88, Jeffersonville; '89, Albion; '92, Sumner; '94, Robinson; '97, Olney; '00, Nashville; '01, Flora; '04, Lebanon; '08, Effingham; '11, Grayville; '15, Vienna; '17, Carterville; '18, Chester; '21, R. (Louisville).
- HARPER, THOS. E.**—'11, S.; '12, McCabe Chapel; '13, McCabe and Boulder; '14, Boulder; '15, Breese and Beckemeyer; '17, Richview; '18, Pocahontas; '21, Ziegler; '24, Farina; '26, St. Francisville; '29, E. St. Louis, Alta Sita; '34, Irvington; '38, Mt. Vernon, Wesley; '43, Cairo, Tiggert Memorial; '44, Granite City, East Granite.
- HARRIS, FRANK E.**—'21, Bunker Hill and Dorchester; '22, Dorchester; '23, O'Fallon; '26, Ashley; '29, Murphysboro; '35, Olney Dist., Olney; '41, E. St. Louis, First.
- HARRIS, JOS. C.**—'40, Fairfield, Ellen Moore; '42, Dix-Kell.
- HARVEY, M. S.**—'33, Ill. Conf. Savoy; '34, Bloomington, Park Church; '39, Tr. So. Ill. Carbondale, First.
- HAYDEN, GEORGE EVERRETT**—'33, Dubois; '34, Mound City; '36, Madison; '37, Troy; '40, S. (Lebanon); '43, Chaplain, U. S. A.
- HEARN, CARL E.**—'30, Illinois Conf., Lerna; '32, Mackinaw; '35, Loda; '37, Tr. Sou. Illinois Conf., St. Elmo; '39, Staunton; '42 East Alton.
- HEDGER, F. M.**—'18, Batchtown; '23, Godfrey; '28, Alton, Grace.
- HENDERSON, NEWTON C.**—'19, Enfield; '21, Carrier Mills; '25, Mt. Vernon, Epworth; '27, Alton, Main St.; '31, Vandalla; '34, Marion; '39, Mt. Carmel; '41, Olney Dist., Lawrenceville.
- HENDERSON, JOHN**—'40, Belleville, Epworth; '42 Batchtown-Hamburg; '44, Godfrey.
- HENDERSON, WILLIAM MONROE**—'42, Omaha; '44, Marrassa.
- HENDRIX, A. W.**—'16, St. Jacobs; '20, S.; '24, Mulberry Grove; '27, Tr. Ill., Toledo; '30, Westfield; '31, Humboldt; '32, Tr., So. Ill., Elizabethtown; '34, Bethalto & Wanda; '40, Flat Rock; '44, Nashville, First.
- HERRIN, HOMER R.**—'29, Friendsville; '30, West Liberty; '34, Dieterich; '36, Flat Rock; '38, St. Francisville; '41, Cisne-Geff.
- HINES, GAIL W.**—'27, Huey; '30, Walnut Hill; '31, Shipman and Plainview; '33, O'Fallon; '36, Bunker Hill-Dorchester; '37, Ashley; '41, Mt. Vernon, Epworth; '43, Chaplain, U. S. A.
- HOBBS, E. O. Sr.**—'22, General Evangelist; '26, Cambria; '27, General Evangelist; '30, Henton; '32, Mattoon; '34, Clay City; '36, Casey; '39, Palestine, Second; '40, Conference Evangelist. (Westfield, Ill.).
- HOLLEY, THOMAS C.**—'92, Metropolis Ct.; '93, Belknap; '95, Elco; '96, Corinth; '99, Benton; '02, Enfield; '03, Herrin; '04, Tr. Ill., Grandview; '05, Easton; '07, Palmyra; '08, Mt. Zion; '09, Mahomet; '10, Sy.; '15, L.; '18, Ef., So. Ill., Tr. Mo., Breckenridge, Mo.; '19, Carrollton, Mo.; '20, Tr. So. Ill., Bethalto Ct.; '21, Golconda; '22, Steeleville; '24, Elkville; '27, Medora; '29, R. (Jerseyville).
- HOLLIS, ROSCOE R.**—'37, Mt. Olive; '41, Sesser; '43, Carlyle.

- HORSLEY, OTTO**—'15, Frankfort Heights; '19, Nashville; '21, Herrick; '22, Conf. Evangelist; '26, Sy.; '27, Bunker Hill; '31, Alton, Main St.; '36, Metropolis; '39, Herrin; '43, E. St. Louis Alta Sita.
- HOWE, ROBERT R.**—'20, Shobonier; '22, Nashville, First; '25, Herrick; '26, Bone Gap; '27, Noble, Dieterich; '30, Kane; '32, Shattuc; '35, Mt. Olive-Benld; '37, Belmont; '38, Xenia; '41, Galatia, First; '43, Mulberry Grove.
- HURLEY, H. G.**—'28, Caseyville; '29, Bellmont; '31, S.; '34, Carterville; '36, Vienna; '39, Benton; '43, Robinson.
- IDEL, HENRY**—'01, St. Louis Ger., Huntsdale, Mo.; '03, Hannibal, Mo.; '04, Bible Grove and Farina; '06, Waltersburg; '09, Appleton, Mo.; '17, Etna, Mo.; '18, Bland, Mo.; '21, Gordonville, Mo.; '25, Tr. So. Ill., North Prairie and Hoyleton; '29, Farina; '30, Mt. Olive; '32, Iuka; '34, Ellis Grove; '36, R. (Hoyleton, Ill.)
- JENKINS, FARREL D.**—'31, St. Jacobs; '32, Settlement House, E. St. Louis; '33, Shipman; '37, Trenton; '39, Salem, Grace.
- JENSEN, HAROLD W.**—'40, DeSoto; '41, Ullin; '42, Golden Gate; '43, Patoka.
- JOHNSTON, CHARLES B.**—'27, Claremont; '29, Calhoun; '33, Allendale; '36, Xenia; '38, Flat Rock; '40, Noble.
- JONES, ALFRED L.**—'32, Shiloh; '33, Troy; '34, West Liberty; '36, Mound City; '38, Farina; '40, Shipman; '41, Zeigler; '42, Staunton; '44, Anna.
- JONES, PAUL S.**—'40, Jonesboro; '41 S., (Camila, Ga.).
- KAPP, JACOB L.**—'23, Beaucoup; '25, Vernon; '27, Mulberry Grove; '29, Freeburg; '31, R. (913 So. 20th, Mt. Vernon.)
- KAZEE, D. B.**—'05, Western Va. Conf. M. E. Church, South, Laynesville; '09, Blaine; '11, Beaver; '13, Tr. Southwest Mo. Conf., Montrose; '14, Spruce; '15, Archie; '17, Appleton City; '18, Tr. St. Louis Conf., Eureka; '19, Washington; '21, Van Buren; '23, Ellington; '25, St. Clair; '26, Williamsville; '29, Bourbon; '30, Naylor; '32, Lutesville; '35, Tr. Ill. Conf., M. E. Church, South, Olmstead; '38, De Soto; '40, Golden Gate; '42, Johnsonville; '43 R. (Williamsville, Mo.)
- KEAN, ROY N.**—'19, Troy; '20, Glen Carbon; '22, Signal Hill; '23, Mound City; '26, Altamont; '27, Staunton; '29, Fairfield; '32, Greenville; '33, Granite City, Niedringhaus; '38, Harrisburg, First; '40, Centralia Dist., Mt. Vernon.
- KELLEY, L. CLARENCE**—'42, Ramsey; '44, S.
- KENNEDY, GEO. T.**—'43, S.
- KINISON, J. W. A.**—'11, Beaucoup; '13, Shiloh and Caseyville; '14, Belleville Epworth; '15, Instructor in McKendree Academy; '16, S.; '18, DuQuoin; '20, Madison and Venice; '22, Professor in McKendree College; '29, Tr. Ill., Bement; '31, Casey; '32, Tr. So. Ill., Nashville; '34, Mt. Carmel; '39, Belleville, First; '44, Litchfield.
- KINSEY, O. B.**—'10, Ridgeway; '12, Shawneetown; '13, Golconda; '15, Granite City, Dewey Ave.; '16, Bone Gap; '18, Brownstown; '21, Marissa; '24, Jerseyville; '27, Altamont; '32, Collinsville.
- LACQUEMENT, DELBERT S.**—Adm. on trial '30, N. Y. E. Conf., Southold, N. Y.; Tr. So. Ill.; '31, Brighton; '32, Hutsonville; '35, Anna; '38, Grayville; '40, East Alton; '42, Chaplain U. S. Army.
- LAMB, JOHN ERNEST**—'20, Ina; '22, S.; '24, Waltonville; '26, Mill Shoals; '28, Ridgeway; '31, Royalton; '34, Marissa; '38, Brownstown; '42, Tiggert Memorial, Cairo; '43, Wesley, Mt. Vernon.
- LAMP, CLETUS L.**—'28, Macedonia; '29, Thompsonville; '30, Enfield; '33, East Alton; '36, Belleville, First Church; '39, Robinson; '41, E. St. Louis, St. Paul.
- LAMP, W. E.**—'13, M. E. Church, South Ill., Hinton; '16, Worden; '18, Girard; '19, Odin; '20, Tr. So. Ill., Mt. Vernon Epworth; '22, Equality; '23, Energy; '24, S.; '25, Conf. Evangelist; '28, Mill Shoals; '29, Sesser; '31, Ridgeway; '33, Cisnc; '35, Medora; '36, Godfrey; '39, Norris City; '40, Nashville, Foreman Memorial; '43, Royalton.

- LANE, WILLIAM M.**—'24, Karnak; '25, Creal Springs; '27, Sumner; '30, Bethalto and Wanda; '33, Clay City; '35, Bellmont; '36, Elizabethtown; '42 R. (Sumner.)
- LAWLER, EVERETT LUTHER**—'20, Johnsonville; '21, Geff; '22, Calhoun; '25, Pinkstaff; '27, Oblong Ct.; '30, Golconda and Rosiclaire; '32, Elkville; '35, Palestine, First; '37, Newton; '44, Bridgeport.
- LECKRONE, EUGENE M.**—'41, Centralia Second.
- LESLIE, WALTER J.**—'16, Dorrisville and Beulah Heights; '18, Ina; '19, Waltonville; '20, Maunie; '23, Ridgeway; '24, Orient; '27, Mt. Vernon Ct.; '30, Thompsonville; '31, Norris City; '34, Royalton; '36, Allendale; '38, Cisne-Geff; '41, Shipman; '42 Hartford.
- LEYERLE, L. M.**—'07, Ava; '08, Thebes; '10, Sesser; '11, Reevesville; '13, Bloomfield; '14, Dahlgren; '16, Norris City; '17, Carbondale, Grace; '20, Carterville; '24, Energy; '26, Thebes; '27, Coulterville; '29, Elkville; '30, Farina; '32, Mason; '35, Shattuc; '40, Mill Shoals.
- LINDER, EDWIN E.**—'26, Iuka; '27, West Salem; '29, Pinkstaff; '31, Panama and Coffee; '33, Hamburg; '35, Sesser; '37, Mulberry Grove; '39, Crossville; '41, Omaha; '42, Sabbatical Year; '44 Government Service.
- LIPPMAN, ROLLAND**—'43, Ullin; '44, Sesser.
- LOWE, C. C.**—'42, Oblong Ct.; '43, Chaplain, U. S. Army.
- *MABRY, VIRGIL**—'41 S.
- MAGILL, LAURENCE A.**—'13, Yale; '15, Willow Hill; '18, Sumner; '20, Altamont; '23, Newton; '25, Greenville; '29, Flora; '33, D. S. Carbondale Dist.; '35, Harrisburg; '38, Flora; '41, Field Sec'y Conf. Claim. Society Corp., Lawrenceville.
- MARTIN, HERSCHEL**—'37, Eddyville; '40, Brookport; '41, Marion-Aldersgate; '43, O'Fallon.
- MATHIS, W. T.**—'94, Dennison; '96, Tower Hill; '98, Casey; '01, Marion; '05, Baldwin; '07, P. E. Waverly Dist., M. E. Church, South; '11, Murphysboro; '15, P. E. Waverly Dist., M. E. Church, South; '16, Waverly; '17, Murphysboro; '22, Salem; '23, P. E. Odin Dist., M. E. Church, South; '25, P. E. Murphysboro Dist., M. E. Church, South; '29, P. E. Waverly Dist., M. E. Church, South; '31, P. E. Murphysboro Dist., M. E. Church, South; '35, Salem; '39, R. (Murphysboro).
- MATTHEWS, SAMUEL A.**—'06, Olive Branch; '07, Waltonville; '08, Creal Springs; '09, New Douglas; '10, Pinkstaff; '11, Frankfort Heights; '12, Browns; '14, Grafton; '15, Tilden; '18, Mound City; '20, Medora; '21, Trenton and New Baden; '23, Mt. Vernon, Epworth; '25, McLeansboro; '27, Grayville; '29, Newton; '30, Kinmundy; '31, Staunton; '34, Pinckneyville; '36, Chester; '40, Demaree Memorial, Centralia; '42, Brownstown.
- MEADOWS, PAUL**—'32, Madison; '36, S. '40, Sy.
- MAERKER, O. O.**—'37, Mason; '38, Nashville First; '39, Salem, Trinity; '40, Golconda, '43, Carrier Mills.
- MEREDITH, IRA E.**—'26, Oraville; '28, Xenia; '31, Baldwin; '36, Galatia; '38, Dix; '39, Macedonia-Ewing; '40, Sy. Colp; '42 L.
- MERY, FRED C.**—'26, Shattuc; '29, Pocahontas; '34, Kinmundy; '35, Altamont; '40, Elkville; '44, Mt. Vernon, Epworth.
- METCALF, H. L.**—'24, Livingston; '25, Belleville, Epworth; '27, Caseyville; '28, Hamburg; '29, East Alton; '30, Creal Springs; '32, Centralia, Second Church; '34, Carbondale, Grace; '36, Karnak; '38, Ridgeway; '40, Medora-Piasa; '43, Farina.
- MEWMAW, LISLE E.**—'35, Venice; '36, S.; '38, Iuka; '39, S.; '40, Claremont; '41, Mt. Olive; '42, Kinmundy.
- MEYERS, EARL E.**—'42, Odin; '44, Clay City.
- MICHEL, E. S.**—'33, Fairfield Ct.; '34, Friendsville; '35, Shobonier; '38, Makanda; '39, Steeleville; '41, Farina; '43, Trenton.

- MILLER, CHARLES M.**—'26, Shobonier; '29, Grafton; '31, Bunker Hill and Dorchester; '36, O'Fallon; '39, Patoka; '41 R. (Bunker Hill.)
- MILLER, HENRY F.**—'84, St. Louis Ger. Red Bud; '84, Moweaqua; '85, Pinckneyville and Oakdale; '87, Bible Grove; '89, Berger, Mo.; '94, North Prairie and Hoyleton; '99, Mt. Olive; '00, North Prairie and Hoyleton; '03, R.; '25, Tr. So. Ill. (Nashville.)
- MILLER, JAMES L.**—'13, Friendsville; '14, Willow Hill; '15, Chauncey; '16, Sesser; '17, New Burnside; '18, Buncombe; '19, Macedonia; '20, Mt. Erie; '23, Dieterich; '26, Fairfield Ct.; '27, Louisville; '28, Palestine Ct.; '30, Allendale; '31, Pinkstaff; '34, Mt. Vernon Circuit; '38, Batchtown-Hamburg; '39, Mulberry Grove; '41, Shattuc-Huey; '43, Pocahontas.
- MITCHELL, CARL D.**—'32, Dorris Heights (Harrisburg); '41, Coulterville; '43, Cairo.
- MORRIS, ROBERT**—'00, McLeansboro Ct.; '02, Norris City; '04, O'Fallon; '07, Olney; '11, Mt. Carmel District; '15, Edwarda ville; '17, Carbondale, First; '18, Alton, First; '20, Herrin; '21, Granite City, Niedringhaus Memorial; '25, East St. Louis, St. Paul's; '26, Murphysboro; '29, Oblong; '30, Supt. Old Folks' Home, Lawrenceville; '42, R. (Lawrenceville).
- MORRIS, CECIL L.**—'33 Settlement House; '34, Troy; '36, Sy.; '38, Venice; '41, Worden; '42, Grafton; '43, Godfrey; '44, S.
- MOTZER, NARVEL D.**—'29, Beecher City; '30, Sorento; '33, Dahlgren; '36, Alma; '38, Coffeen; '42, Enfield; '44, Grayville.
- MacVEY, WILLIAM P.**—'92, Cincinnati; '03, Cen. Ill., Pekin; '06, Rock Island, Spencer Memorial; '07, Pres. Hedding College; '11, Grand Ridge; '12, Streator; '16, Wa'teka; '21, Tr. So. Ill., Carbondale, First; '29, D. S. Centralia Dist.; '33, E. St. Louis, St. Paul; '35, Cairo; '40, Olney; '44, R. (Baldwin, Kan.)
- McALLISTER, JAMES**—'43, Olive Branch.
- McCAMMON, GEORGE E.**—'31, S.; '94, Mound City; '99, S.; '00, DuQuoin; '03, Carbondale, First; '08, East St. Louis, First; '09, Mt. Vernon, First; '13, Executive Sec'y Wesley Foundation at the University of Ill.; '19, Pres. McKendree College; '23, Adviser Abraham Lincoln University, Springfield, Ill.; '26, Leave of Absence; '27, Sy.; '32, R., (Springfield, Ill.)
- McKENZIE, EDWARD H.**—'80, W. Wis., Kendall, Wis.; '81, Galesville, Wis.; '82, Tomah, Wis.; '84, Wonewoc, Wis.; '85, West Salem, Wis.; '87, Broadhead, Wis.; '89, Spring Green, Wis.; '90, Neillsville, Wis.; '92, Durand, Wis.; '93, Mondoir, Wis.; '94, River Falls, Wis.; '95, Merillan, Wis.; '97, Cumberland, Wis.; '98, Cadotte, Wis.; '00, Sy.; '05, R.; '11, Tr. So. Ill. Ef., Plainview; '12, Mt. Olive; '14, Epworth; '16, Bellmont; '17, Vergennes; '19, Elkville; '20, R., (310 W. Minnesota Parkway, Minneapolis, Minn.)
- McKINNEY, F. M.**—'27, Casey; '28, Dix; '29, Worden; '31, Dix; '32, Olmstead; '35, Patoka; '37, Rushville; '38, Without App.; '39, Valier; '41, Sandoval-Walnut Hill; '42, Ellis Grove, New Palestine.
- McKOWN, LOUIS STEVENS**—'03, Golconda; '06, Shawneetown; '09, Vienna; '13, Grayville; '14, Benton; '19, Robinson; '23, Murphysboro; '26, East St. Louis, St. Paul's; '29, Vandalia; '31, Sparta; '33, Eldorado; '36, Olney; '40, Cairo; '41, Effingham.
- ODOM, JAMES H.**—'43, S.
- OTT, PAUL D.**—'36, Beaucoup; '37, Valier; '39, Dix-Kell; '42, Palestine First.
- OTTO, FRANK F.**—'20, St. Louis Ger., Belleville; '25, Tr. So. Ill., Edwardsville, Immanuel; '29, Gillespie; '32, Pinckneyville; '34, Oblong, Central; '39, West Frankfort, First.
- PETERSON, CHARLES LOGAN**—'02, Alton, Washington St.; '05, Coulterville; '09, Marissa; '12, Salem; '15, Murphysboro; '19, Mt. Carmel; '22, Mt. Vernon, First; '24, Mt. Carmel District; '29, Carbondale, First; '35, E. St. Louis District; '40, Lawrenceville; '43, Fairfield, First.
- PHELPS, GEO. A.**—'06, Palestine; '07, Greenwood; '08, Ewing; '09, Waltonville; '11, Macedonia; '13, Omaha; '15, Browns; '16, Waltonville; '19, Jonesboro; '21, Chester; '23, Equality; '26, Carrier Mills; '27, Galatia; '28, R.; '30, Ef., Crossville; '31, Equality; '35, R. (Chester.)

- PHILLIPS, ANGUS**—'25, Mt. Vernon Ct.; '27, Browns; '30, Louisville; '34, Thebes and Olive Branch; '35, Norris City; '36, Shawneetown; '37, Steeleville; '39, Gorham; '42, Marrisa; '44, Odin.
- PHILLIPS, GARRETT H.**—'42, Mt. Erie; '44, Evangelist. Golden Gate.
- PHILLIPS, EARL C.**—'15, M. E. Church South, Illinois Conf., Dennison; '17, Xenia; '19, Marion; '20, Tr. Sou. Ill. Conf., Farina; '24, Mt. Vernon, Wesley; '27, Irvington; '29, Coulterville; '33, Mounds and Mound City; '35, Herrin; '39, Murphysboro; '43, Harrisburg, First.
- PHILLIPS, STEPHEN**—'40, Cypress; '41, Jonesboro; '43, Ashley; '44, Chaplain, U. S. A.
- PILAND, C. J.**—'30, Madison; '31, Belmont; '32, Wayne City; '33, Herrick; '35, Patoka; '37, Sesser; '40, Ridgeway; '41, Chaplain, So. Ill. Prison, Chester; '43, Dorris Heights.
- PIMLOTT, FRANK W.**—'10, Colo., Rockvale and Coal Creek, Colo.; '11, Limon, Colo.; '13, School (Parker) Colo.; '14, Alamosa, Colo.; '15, Ordway, Colo.; '21, Delta, Colo.; '24, Lamar, Colo.; '25, Tr. So. Ill., Granite City, Niedringhaus Memorial; '27, Herrin; '30, West Frankfort, First; '32, Wood River; '35, Murphysboro; '37, Carmi.
- PIMLOTT, LLOYD GEORGE**—'42 S.
- PINKSTAFF, S. E.**—'38, Falmouth; '39, Johnsonville; '40, Calhoun; '43, Oblong Ct.
- PLATT, SAMPSON F.**—'36, Pittsburg; '37, Epworth, Belleville; '39, St. Jacob; '41, Bone Gap; '44, Flat Rock.
- POOLE, WILLIAM H.**—'90, West Liberty; '92, Noble; '94, Albion; '95, Claremont; '97, Albion; '00, Effingham; '04, Belleville; '06, Carmi; '09, Granite City; '11, Olney District; '17, Edwardsville; '22, Collinsville; '30, R. (Collinsville.)
- POWELL, C. KENNETH**—'40, Caseyville; '43, S.
- PRESLEY, JOHN N.**—'13, New Burnside; '14, Boaz; '15, Wayne City; '17, Geff; '18, Bible Grove; '19, Xenia; '20, Calhoun; '22, Cisne; '24, Clay City; '27, Bone Gap; '28, Palestine; '30, Sumner; '31, Centralia, Second; '32, Carlyle; '34, Trenton; '37, Bunker Hill-Dorchester; '39, Godfrey; '43, Altamont.
- PRINCE, C. M.**—'17, Macedonia; '18, McLeansboro Ct.; '20, Norris City; '24, Crossville; '27, Norris City; '29, McLeansboro; '33, Trenton; '34, Carlyle; '36, Mt. Vernon Epworth; '40, Norris City.
- PURDY, EDGAR H.**—'27, Crab Orchard; '28, Brookport; '31, Karnak; '33, Noble; '34, Creal Springs; '36, Dieterich; '38, Allendale; '41, Sumner; '42, Hutsonville.
- PURDY, EDGAR BLAINE**—'44, Olmstead.
- RAGSDALE, PAUL W.**—'43, Golconda.
- RANSOM, ALBERT R.**—'07, Wheeler; '09, Hutsonville; '12, Bone Gap; '15, Altamont; '19, Effingham; '21, Murphysboro; '23, Belleville; '26, Harrisburg, First; '27, Cairo; '29, Olney; '33, Fairfield, 1st Church; '39, Edwardsville, St. John's; '44, Eldorado, First.
- REID, J. RUE**—Credentials Social Brethren '26, Eddyville; '29, Thebes and Olive Branch; '32, Carrier Mills; '36, Ridgeway; '38, Mounds; '41, Sparta.
- REYNOLDS, A. H.**—'22, Mason; '24, Buncombe; '25, Brookport; '29, R. (Marion, Ky.)
- RHEIN, W. L.**—'98, Montrose; '99, Avena; '00, Patoka; '02, Irvington; '05, Cornith; '08, Mt. Vernon, Epworth; '10, Mt. Olive; '11, Coffeen; '12, St. Francisville; '13, Noble; '15, Oblong; '17, Grafton; '19, Tilden; '20, Ashley; '23, Ramsey; '25, Donnellson and Panama; '27, Pocahontas; '29, West Salem; '31, Shawneetown; '33, R. (St. Francisville).
- RICHARDSON, WILLIAM D.**—'07, Central City; '08, Dieterich; '11, Brownstown; '13, Kimmundy; '15, Grayville; '19, Johnston City; '22, McLeansboro; '25, Newton; '27, DuQuoin; '31, Mounds and Mound City; '33, Carbondale, Grace; '34, Norris City; '35, Vergennes; '40, North Prairie; '41, R. (Johnson City.)
- RICHARDSON, W. RAYMOND**—'24, S.; '27, Ina; '30, Equality; '31, Thompsonville; '34, Golden Gate; '37, Pinkstaff; '38, Calhoun; '39, Omaha; '41, Allendale.

- ROBERTS, F. M.**—'28, El Dara; '36, Clay City; '39, R.; '40, Xenia Ct.
- ROBERTSON, RESSHO**—'92, Carterville; '94, Vergennes; '97, Chester; '00, Grayville; '03, DuQuoin; '09, Harrisburg; '12, Edwardsville, St. John's; '15, Olney; '17, Centralia District; '23, Lawrenceville; '28, Belleville, First; '32, Altamont; '33, R. (610 Second St., Valley City, North Dakota).
- ROBINSON, W. A.**—'37, Worden; '40, Madison; '44, Cairo, Tiggert Memorial.
- ROBLING, RALPH W.**—'28, Xenia; '30, Fairfield, Ellen Moore and Boyleston; '33, Ridgeway; '36, Carterville; '39, Irvington-Richview; '44, Salem, Antioch.
- RYAN, CALVIN**—'43, S.
- SANDERS, MORRIS A.**—'28, Noble; '33, Xenia; '36, Belmont; '37, Browns; '39, Enfield, '42, Karnak; '43, Crossville.
- SCOTT, R. F.**—'28, Olmstead; '32, Waverly; '37, Odin and Keyesport; '39, Odin-Antioch; '42, Trenton-New Baden.
- SCHLUETER, FREDERICK W.**—'86, St. Louis Ger., Jacksonville; '89, Beardstown; '90, Petersburg; '92, Emden; '97, Boody; '00, Belleville; '09, Quincy; '13, Sy.; '24, R.; '25, Tr. So. Ill. (Oak Ridge, N. J.)
- SCHWARZLOSE, F. W.**—'25, Palestine Ct.; '26, School; '27, Iuka; '28, Shipman; '30, Cypress; '31, Vergennes; '35, Vienna; '36, Albion; '39, Bridgeport; '41, Anna; '44 Staunton.
- SEIBER, JESSE**—'44, Kane.
- SHARP, GLENN F.**—'28, Beaver Creek; '29, Mulberry Grove; '30, Mason; '32, Makanda; '33, Steeleville; '37, Carrier Mills; '40, Kinmundy; '43, Elkville.
- SHAFER, AVERY L.**—'07, Rec. on trial Mo. Conf., Vandalia; '08, Ill. Conf., West Point and Basco; '09, S.; '10, Pleasant Hill; '11-'12, Prairie; '13, Camargo; '14-'17, Allerton; '18, Garrett; '19, Garrett and Cartwright; '20, Findlay, St. Mary's; '21, Arthur; '22-'23, Bethany; '24-'25, Okla. Conf., Ochelata; So. Ill. Conf., Anti-Saloon League; '32, Belmont; '34, Elizabethtown; '36, Ellis Grove; '38, Herrick; '40, Shobonier; '41, Waltonville; '42, R. (Greenville.)
- SHAFFER, TORRENCE A.**—'23, Villa Ridge; '26, Olive Branch; '27, Creal Springs; '30, E. Alton; '33, Golconda; '34, Crossville; '37, Sumner; '41, Albion; '44, Murphysboro, Centenary.
- SHAFFER, W. E.**—'18, New Burnsides; '20, Mason; '22, Central City; '24, Pocahontas; '27, Fairfield Ct.; '30, Mill Shoals; '32, Galatia; '34, Wayne City; '36, R.; '37, Ef. Patoka; '38, Mt. Vernon Ct.; '39, Dahlgren; '41, Mulberry Grove; '43, Joppa.
- SHOAFF, HERMAN B.**—'09, Yale; '11, Mt. Olive; '12, Pinkstaff; '15, Calhoun; '18, Hutsonville; '25, Pinckneyville; '27, Mounds; '31, DuQuoin; '34, Sparta; '38, Zeigler; '40, Vienna; '41, R. (Jonesboro.)
- SIMMONS, WILLIAM DAVID**—'16, M. E. Church, South, Ill., Patoka; '18, Odin; '19, Xenia; '21, Tr. So. Ill., Steeleville; '23, Kinmundy; '25, Carlyle; '27, East St. Louis, Bond Ave.; '28, Carbondale, Grace; '30, Bridgeport; '31, Oblong, First; '34, Staunton; '36, East Alton; '37, Wood River; '41, St. Elmo; '43, McLeansboro.
- SIMS, WILLIAM**—'40, Mound City; '42, Olmstead; '44, Chaplain, U. S. A.
- SLATEN, HAROLD Y.**—'25, East Granite; '28, Batchtown; '29, Medora; '32, Medora and Piasa; '35, Newton; '37, McLeansboro; '39, Trenton-New Baden; '42, Staunton; '42, Chaplain, U. S. Army.
- SLATEN, J. R.**—'11, Dahlgren; '14, Cypress; '17, Golconda; '19, Anna; '23, Vandalia; '27, Eldorado, First; '31, Robinson; '33, Flora; '35, R. (Moderna, Pa.)
- SMITH, CLIFFORD D.**—'39, Chauncey; '41, Ridgeway; '44, Newton.
- SMITH, ELMER**—'25, Vergennes; '28, Karnak; '31, East Granite; '32, Ullin and Elco; '36, Equality; '39, Golconda; '40, Royalton; '41, St. Francisville.
- SMITH, ORVA C.**—'29, Jonesboro; '36, Carbondale, Grace; '38, Coulterville; '39, Oblong, Central; '41, Wood River.

- SMITH, J. T.**—'14, Stonefort; '16, Tioga; '17, Clarksdale; '19, Buckhorn; '20, Girard; '22, Kinmundy; '24, Casey; '25, Moccasin; '29, Cambria; '31, Grand Tower; '33, Pulaski; '36, Dix; '38, Rushville; '39, Shobonier; '40, Shattuc-Huey; '41, Mt. Vernon, Ct.; '42 Worden.
- SMITH, WALTER A.**—'38, Oraville; '39, Makanda; '41, Vienna; '42, S.
- SMITH, ROSS**—'27, Blairsville; '29, Kell; '30, Baldwin; '31, Nashville; '33, DeSoto; '37, Patoka; '38, Waverly; '39, Central City-Hoyleton; '41, Centralia, Central City; '42, West Frankfort Trinity.
- SMOOT, H. W.**—'03, East St. Louis, Denver Side and Winstanley Park; '04, Pinkstaff; '05, Noble; '07, Oblong Ct.; '09, S.; '12, Pinckneyville; '14, Newton; '17, Carmi; '20, R.; '23, Ef., Grayville; '27, McLeansboro; '29, St. Francisville; '31, Carrier Mills; '32, Clay City; '33, Ellen Moore, Fairfield; '35, Sumner; '39, R. (Carmi.)
- SOUERS, MERRITT ALDEN**—'11, Belmont; '13, McLeansboro; '14, Tr. New Mex. Spanish, El Paso, Tex.; '17, Tr. So. Ill., Godfrey; '19, Signal Hill; '20, Staunton; '23, Palestine; '26, Alton, First; '29, Mt. Carmel; '31, Cairo; '35, Flora; '38, Mt. Vernon, First; '43, Murphysboro, First.
- SOWERS, THOMAS BENJAMIN**—'06, Sessor Circuit; '07, Bethalto; '10, Herrick; '15, Gillespie; '19, Collinsville; '22, West Frankfort, First; '23, West Frankfort, Central; '25, Eldorado, First; '27, Effingham; '30, Herrin; '33, Chester; '35, Greenville; '37, Nashville (Methodist Church); '38, Benton; '39, Supt. Orphans' and Childrens' Home, Mt. Vernon.
- STADGE, EARL E.**—'31, Golden Gate; '34, Pinkstaff; '37, Noble; '40 Bethalto-Wanda; '42, Antioch; '44, Albion.
- STEVENS, PAUL E.**—'31, McLeansboro Ct.; '33, Hartford and So. Roxana; '35, Mill Shoals; '36, West Liberty; '38, Crossville; '39, Albion; '41, Clay City; '44, Oblong, Central.
- STELZRIEDE, FREDERICK CARL**—'21, Bellville, Epworth; '22, Glen Carbon; '23, St. Jacob; '25, S.; '27, Equality; '29, Granite City, East Granite; '31, Flat Rock; '33, Palestine, First; '35, Edwardsville, Emmanuel; '41, Cairo, First; '43, Lebanon.
- STINE, OVID A.**—'40, Mt. Erie; '42 Elizabethtown.
- STOCKTON, RODNEY M.**—'22, Royalton; '24, Carterville; '27, E. St. Louis, Alta Sita; '29, Grayville; '31, West Frankfort, Central; '33, Mt. Vernon, Wesley; '38, Johnston City; '39, Vienna; '40, Salem Trinity; '42 Patoka; '43, Louisville.
- STOKES, THOMAS C.**—'14, Buncombe; '15, New Burnside; '17, Sesser; '18, Omaha; '19, Sesser; '20, Galatia; '22, East St. Louis, State St.; '26, Chester; '30, Metropolis; '33, Mt. Carmel; '34, Bridgeport; '38, Gillespie; '43, West Frankfort, Central.
- STORY, J. T.**—'15, Falmouth; '17, Latona Circuit; '19, Long Point Circuit; '20, Evangelist; '24, Castleton Circuit; '28, Mill Creek Circuit; '29, Sy.
- STORY, Z. W.**—'24, Mt. Vernon Ct.; '25, Mill Shoals; '26, Maunie; '27, Belmont; '29, Dahlgren; '31, Christopher; '33, Mulberry Grove; '35, Godfrey; '36, Medora; '40 Sesser; '41, Steelville; '44, Sumner.
- SWECKARD, O. A.**—'21, Bush; '23, Blairsville; '24, Gorham; '26, Dennison; '27, Gorham; '34, Marion, Aldersgate; '41, Christopher; '44, Madison.
- SWEITZER, O. H.**—'14, Terre Haute; '16, Centralia; '20, Odin-Keyesport; '24, Centralia; '26, Marion; '34, Murphysboro, Centenary; '40, Chester; '41, DuQuoin.
- SWEITZER, RAYMOND, HOWARD**, '43, S.
- TAPMEYER, DANIEL A.**—'14, St. Louis Ger., Jamestown, Mo.; '17, Appleton, Mo.; '19, Ellis Grove; '23, Nashville; '25, Tr. So. Ill., Nashville, Wesley and Oakdale; '29, Edwardsville, Emmanuel; '35, Lebanon; '38, Sparta; '41, Oblong, Central; '44, Steelville.
- TAPMEYER, ROGER**—'41, Chauncey; '42 S.
- TATE, EFFIE**—'14, Montrose Circuit; '15, West Liberty; '16, Latona Circuit; '17, Mill Creek Circuit; '18, Orchardville Circuit; '19, Union Circuit; '21, Evangelist; '22, Dillingham Circuit; '23, Wayne City; '24, Evangelist; '26, Without Appointment; '28, Evangelist; '34, R. (Flora.)

- TEMPEL, HENRY A.**—'95, St. Louis German Conf., Beardstown; '97, Arenzville; '00, Canton, Mo.; '03, Emden; '07, Nokomis; '12, DeSoto, Mo.; '16, Nashville; '17, Belleville; '19, DeSoto, Mo.; '23, St. Louis, Mo.; '26, Mt. Olive, '27, Fillmore and Vanburensburg; '28, Ellis Grove; '31, R., (Treloar, Mo.)
- TERHUNE, WILLARD I.**—'03, Golden Gate; '05, Hutsonville; '07, Bridgeport; '12, Alton, Wesley; '15, Effingham; '17, Vandalia; '20, Flora; '24, Benton; '25, Sparta; '27, Metropolis; '30, Nashville; '32, Belleville, First; '36, Staunton; '37, Leave of Absence; '38 Palestine; '42, Fairfield, Ellen Moore.
- TODD, CLYDE H.**—'18, Enfield; '19, S.; '22, Cypress; '25, Flat Rock; '31, Lebanon; '35, Nashville; '37, Greenville; '41, Flora, First; '43, Mt. Vernon, First.
- TOLLEY, CLARENCE V.**—'31, Mt. Erie; '32, Mill Shoals; '34, Ziegler; '38, DuQuoin. '41, E. St. Louis, Alta Sita; '43, Main Street Alton.
- TRITT, CLAUDE S.**—'97, Wheeler; '00, Alma; '02, Sy.; '07, Ef., Willow Hill; '08, Clay City; '09, Flat Rock; '11, Oblong Ct.; '13 Carterville; '16, Vienna; '19, Sparta; '25, West Frankfort, Central; '29, Ashley; '30, Litchfield; '39, R., (Litchfield).
- TUCKER, J. ELLSWORTH**—'41, Ashley; '44, Chaplain, U. S. A.
- TUCKER, JOHN W.**—'15, Mulberry Grove; '19 Noble; '23, Louisville; '26, Bellmont; '27, Maunie; '31, Sesser; '34, Thompsonville; '35, Mt. Erie; '38, West Liberty; '41, R.
- TURNER, ARTHUR DALE**—'44, Batchtown-Hamburg.
- VAN LEER, M. B.**—Received on Credentials M. E. Church, South, S. Illinois Conf. 1905-06 Pocahontas; 1907-08 Okawville; 1909-12 Belleville, Epworth; N. W. Kansas Conf. 1913-15 Glasco; Central Illinois Conf. 1915-16 Coal City; 1917 Silvis; 1918-20 Henry; 1921-25 Toulon; 1925-28 El Paso; 1929-35 Fairbury; 1935 Tr. S. Ill. Conf., Benton; '38, Lebanon; '42, Litchfield; '44, Vandalia.
- WISE, LEONARD F.**—'24, Mill Shoals; '25, Beulah Heights; '26, Crab Orchard; '27 Cypress; '30 Xenia; '33, Flat Rock; '36, Coffeen; '38, Louisville; '43, Coulterville.
- WAHL, DAVID S.**—'93, St. Louis Ger., Beardstown; '96 Springfield; '00, St. Louis, Mo.; '08, Mt. Olive; '13, Edwardsville; '17, Quincy; '19, Alton; '20, Belleville District; '23, St. Louis District; '25, Tr. So. Ill. Field Sec'y McKendree College; '26, Leave of Absence; '27, Sec'y McKendree College (Edwardsville); '28, Settlement East St. Louis; '32, R. (Springfield, Ill.) 1132 East South Grand Ave.
- WALKINGTON, L. BURDETTE**—'30, Tilden; '32, Beaver Creek; '33, Christopher; '37, West Frankfort (Trinity); '39, Carterville; '41, Mounds.
- WALTON, WILLIAM CLARENCE**—'92, Huey Ct.; '94, Prof. in McKendree College; '32, Waterloo; '37, R. (Lebanon.)
- WATSON, M. L.**—'13, Thebes; '14, East St. Louis, Bond Ave.; '16, Walnut Hill; '17, Vernon; '19, Irvington; '21, Mulberry Grove; '23, Beaver Creek; '24, Centralia, Central City; '27, Clay City; '28, Granite City, Dewey Ave.; '31, Grafton; '32, Ina; '33, Shobonier; '34, Iuka; '35, Claremont; '39, Browns; '42, Dieterich; '43, R. (Mt. Erie.)
- WEBSTER, J. W.**—'94, Mt. Vernon, Union St.; '96, Carterville; '97, Mason; '01, Fillmore; '02, Ramsey; '04, Bethalto; '05, Shipman; '09, Sparta; '15, Herrin; '17, Effingham; '19, Gillespie; '21, Litchfield; '25, Carmi; '26, East St. Louis, State St.; '29, Christopher; '30, Centralia, Second; '31, Hoyleton and Beaucoup; '33, Altamont; '35, West Frankfort, Central; '38, Marissa; '39 Carlyle; '43, R. (Bend.)
- WEHKING, ELMER E.**—'35, S.; '36, East St. Louis, Bond Avenue; '39, Mascoutah; '42 Chaplain, U. S. Army.
- WEISS, R. J.**—'35, Waltonville; '38, Ullin; '41, Carterville.
- WHITESIDE, CHARLES B.**—'95, New Burnside; '97, Shawneetown; '03, Enfield; '06, St. Elmo; '11, Eldorado; '16, Harrisburg; '19, Lawrenceville; '23, Centralia District; '29, St. Elmo; '35, R. (St. Elmo.)
- WHITLOCK, OMER FLOYD**—'20, O'Fallon; '22, East St. Louis, Settlement; '24, S.; '26, Thompsonville; '27, Wood River; '32, West Frankfort, First; '34, Vandalia; '38, Granite City, Niedringhaus; '40, Alton, First.

- WHITTEN, GEORGE E.**—'11, N. Indiana Conf.; '14, Pearson; '18, Tr. Columbia River Conf., Calville, Wash.; '24, Tr. Northwest Kansas Conf., St. Francis, Kans.; '26, Tr. St. Louis Conf., Epworth Church; '31, Tr. Ill. Conf., Kumler Church; '33, Tr. So. Ill., First Church, Alton; '38, Centralia, First; '41, Carbondale Dist. (Carbondale).
- WIGHAM, WILLIAM G.**—'10, Broughton; '11, Fortney; '12, Boaz; '14, Elizabethtown; '16, Thebes; '17, Central City; '18, Sy.; '24, Ef., Hagerstown; '25, Beaucoup; '29, Shattuc; '32, Farina; '37, Cisne; '38, Alma; '42, Coffeen; '44, Ashley.
- WILCOX, W. S.**—'21, Tamaroa; '22, Reevesville; '23, Zenia; '24, Sumner; '25, Wheeler; '26, R. (Ashley.)
- WILLIAMS, DEWARD C.**—'30, Macedonia; '31, Crossville; '33, Coffeen; '36, Norris City; '39, Marissa; '41, Nashville, Wesley.
- WILLIAMS, W. E.**—'23, Received on Trial, Illinois Conference, Covel; '24, Deer Creek; '28, Gridley; '30, Atlanta; '32, Minonk; '34, Morrisonville; '38, Tr. to Southern Illinois Conference, Kinmundy; '40, Muhphysboro, Centenary; '42, Lebanon; '43, Edwardsville, Emmanuel.
- WILLIS, R. E.**—'27, Patoka; '32, Clay City; '34, Odin; '37, Nashville, Foreman Memorial; '40, Zeigler; '41, Harrisburg, Dorris Heights; '43, Marion, Aldersgate; '44, Christopher.
- WILLS, H. N.**—'11, Friendsville; '12, Willow Hill; '14, Ina; '16, Opdyke; '18, Coffeen; '20, Nashville; '22, R.; '23, Ef., Herrick; '24, Brownstown; '26, Trenton; '31, Sumner; '33, Ramsey; '40, R.
- WILSON, FRANK OSCAR**—'02, Glen Carbon; '03, Plainview; '07, Bunker Hill; '09, Staunton; '12, Altamont; '15, Salem; '16, Jerseyville; '20, Carbondale District; '21, Cairo; '22, Mt. Carmel; '25, Olney District; '31, E. St. Louis, First; '41, Marion, First.
- WILSON, BAYNE D.**—'43, Bone Gap.
- WININGER, EDWARD GREY**—'09, Willow Hill; '11, Claremont; '12, Hutsonville; '14, Allendale; '16, Cisne and Rinard; '17, Palestine Ct.; '19, Shipman; '22, Creal Springs; '23, Carlyle; '25, Kinmundy; '29, Nashville, Wesley; '30, Newton; '33, Sumner; '35, Chaplain State Pen. (Joliet); '41, Sabbatical Leave; '42, R. (Olney.)
- WISE, C. RUDOLPH**—'19, Mt. Erie; '20, Crossville; '21, Iuka; '22, Claremont; '25, Noble; '27, Enfield; '28, Sy.; '29, Ef. Alma; '31, Trenton; '33, Bethalto, Wanda; '34, Centralia, Second Ch.; '35, Browns; '37, Shipman; '38, Leave of Absence; '39, Friendsville; '40, Sandoval-Walnut Hill; '41, West Liberty; '43, Bellmont.
- WRIGHT, SILAS C.**—'39, Karnak; '40, Coulterville; '41, Belleville, Jackson St.; '43, Greenville.
- YATES, EARL U.**—'19, Iuka; '20, Allendale; '22, Pinkstaff; '25, Alton, Grace; '26, Gillespie; '29, East St. Louis, St. Paul; '33, Harrisburg; '35, Carbondale District, '41, Centralia, First.
- YOST, CLARK R.**—'11, Alton, Washington St.; '12, Waterloo and Renault; '13, Troy and Zion; '14, Vergennes; '16, Farina; '20, Carlyle; '21, St. Elmo; '24, Lebanon; '28, Benton; '31, Olney District; '35, Pres. McKendree College.
- YOUNG, HIRAM H.**—'91, Okawville; '93, Beaucoup; '95, Sparta; '98, Farina; '99, Bunker Hill; '03, Altamont; '06, Tr. Ill., Mechanicsburg; '07, Riverton; '09, Sharpsburg; '10, Sy.; '15, Ef., Mt. Auburn; '16, Tr. So. Ill., Vernon; '17, Alma; '18, Irvington; '19, Huey; '20, Coffeen and Fillmore; '21, R. (Richview.)
- YOUNG, ORIN H.**—'20, Palestine Ct.; '22, Allendale; '25, Hutsonville; '26, Herrick; '29, Kinmundy; '30, Carbondale, Grace; '33, Coulterville, Tilden; '35, West Frankfort, First; '3, Litchfield; '42, Murphysboro, Centenary; '44, Supt. Old Folks Home, Lawrenceville.
- YOUNG, HOMER**—'31, Omaha; '39, Johnston City.

XIV. STATISTICAL TABLES

E. M. DYCUS, Statistician
EARL W. BARRETT, Treasurer

STATISTICAL TABLE No. 1 — CARBONDALE DISTRICT

List No.	Charge and Church	MEMBERSHIP													CHURCH SCHOOL STATISTICS							
		Baptisms		Total Full Membership now on Prep. Roll	Rec. from Prep. Mem. and Profession Faith	Received by Transfer and Reinstated	Removed by Death	Removed by Transfer and Otherwise	Total Active Full Members—	Total Full Members—Inactive	Total Full Members Active and Inactive	Local Preachers	ENROLLMENT									
		Infants Presented by Par. or Guar.	All Others: Children, Yth. Adts										Baptized Children now on Prep. Roll	Total Full Membership Reported Last Year	Number of Church Schools on Charge	Officers and Teachers	Nursery Dept. Birth to 3 Years	Children's Div. 4-11 Years	Youth Div.—12-23 Years	Adult Div. Excl. of Home Dept.	Home Department	
1	Anna.....	8	2	24	343	2	19	8	20	277	59	336	1	1	20	19	50	30	85	12		
2	Bethel.....				79			1		45	34	79			6	4	20	20	20			
3	Blairsville.....				98					36	62	98			5	2	10	22	9			
4	Bush.....				106					26	80	106			7	3	11	9	20	2		
5	Cambria.....				116					38	78	116			1	9	3	8	9	22	5	
6	Cairo, First.....	6	4	6	354	23	4	7	6	286	82	368			17	25	40	35	65	12		
7	Cairo, Tiggert Mem.....	8	3	12	250	3	13		2	214	50	254	1	1	20	18	70	46	100	12		
8	Carbondale, First.....	44	62	31	1373	62	81	61	183	971	301	1272	1	1	44	52	76	218	278	35		
9	Carbondale, Grace.....	3	23		240	25	10		2	233	40	273			21	12	65	40	112	10		
10	Carterville.....	3	6	9	371	4	6	2	2	233	144	377			16	21	34	57	114	19		
11	Chester.....	6	1	8	252	5	2	3	7	200	49	249			20	15	60	50	85	6		
12	Christopher.....		12		192	14		5	7	144	50	194	4	1	16	4	29	23	62			
13	Coulterville.....	4			210	1	4	1	4	135	75	210	1	1	21	20	37	24	74			
14	Tilden.....				79		31			80	30	110			21	13	11	22	14			
15	Cypress.....		1		66	1	2			51	16	67	1	1	7		12	20	30			
16	Luther Chapel.....				82		1	1		57	25	82			1	5	14	12	20			
17	West Eden.....				5	4	1			25	35	60			1	7	18	12	13			
18	West Vienna.....				23	1				11	13	24			1	5	10	4	8			
19	Mount Pisga.....				59				2	57												
20	Du Quoin.....	4	4		629	15	8	4	11	519	118	637	1	1	30	27	76	40	200	30		
21	Sunfield.....	2			96			2		72	23	94			11	17	15	20	56			
22	De Soto.....	4	4		90	4		4		45	45	90	2	1	11	12	12	24	40			
23	Bethel.....				103	3	1	2	2	68	35	103			9	6	27	10	37			
24	Mt. Pleasant.....	1			97	3			4	54	43	97			10	6	16	12	22			
25	Elkville.....	2	1	4	175	2	1	1		156	21	177			15	20	40	46	95	18		
26	Central.....				18					16	2	18			1	6	3	12	12	10	3	
27	Ellis Grove.....	1		2	129		1	2		121	7	128			1	8	15	15	30	6		
28	New Palestine.....				5	108			3	90	15	105			1	6	5	10	25	10	3	
29	Preston.....				1	36			3	33		33			1	5	10	8	15			
30	Energy.....	6	17	16	119	9	5	1	1	125	6	131	1	1	11	5	45	51	43	4		
31	Colts.....				10					10												
32	Freeburg.....	1			40			1	5	23	13	36			12	9	10	11	12	5		
33	New Athens.....	1	9		41	12	1	3	1	44	6	50			1	12	16	21	12	11		
34	Gorham.....	3	3	3	192	3			1	150	44	194			1	8	20	30	65	4		
35	Grand Tower.....	4	5	4	67	5	4			60	16	76			1	11	17	16	19	22	7	
36	Herrin.....	3	15	13	687	17	6	6	2	493	209	702	3	1	38	20	75	101	219	30		
37	Jonesboro.....		4		168	4			34	73	65	138			1	11	17	34	28	46	5	
38	Makanda.....		1		104	3			1	76	30	106			1	8	7	15	22	16		
39	Oak Grove.....			5	94				1	41	51	92			1	7	6	10	12	20		
40	Zion.....			3	75					53	22	75			1	7	4	11	11	18		

STATISTICAL TABLE No. 1 — CARBONDALE DISTRICT

List No.	CHURCH SCHOOL STATISTICS													W. S. C. S.				CHURCH PROPERTY					List No.
	Total Enrollment	Av. Attendance at Sunday School	Average Attendance Add'l Mtgs.			Methodist Pupils in Vacation Ch. Schools	Methodist Pupils in Weekday Schools	Pupils Joining Church on Prof. of Faith	Are Lesson Materials Approved by the Meth. Church?		No. Enrolled in Acc'd Leadership Classes	Ch. School Offering W. S. C. S. Conf. Benev.	Total Amt. Raised by Ch. Sch. for All Purp.	Number of Units of Organization	Membership, W. S. C. S.	Paid for Local Work	Memb. W. S. G.	No. Preaching Places	Estimated Value of Church Buildings, Equipment, and Land	Estimated Value of Parsonages, Furniture, and Land	Estimated Value of Other Property	Indeb. on Bldgs, Equip., Parsonages, and Current Expenses	
1	216	125	8	48	12	2	yes			260	695	1	59	85		1	24000	6000	390		1		
2	70	40					yes									1	3000				2		
3	54	30					yes						1	20	75		1	2000	1600			3	
4	52	32					yes						1		15		1	2600				4	
5	56	45	20	5			yes						1	15	45		1	5000				5	
6	194	115	12			9	yes			100	150	2	58	195		1	45000	6000			6		
7	266	122	15			3	yes			110	620	1	35	293		1	25000	2000	1400	450	7		
8	663	245	31	41	60	46	22	yes		183	526	1	140	1031		1	200000	15000			8		
9	250	140	14	15		10	yes			155	552	2	57	70		1	10000	3000			9		
10	261	119				3	no			154	694	2	56	520		1	11000	4000	1500		10		
11	236	140	10			1	yes			84	238		50	1084		1	32000	5000		500	11		
12	134	95	5	15		5	no			308	300	1	25			1	12000	2000			12		
13	176	95	10	10			no			103	371	1	35	110		1	20000	2500	724		13		
14	81	45	10	10		11	no			72	261	1	22	14		1	5000	1500			14		
15	69	32	10				yes			35	38	1	20	150		1	2300	1500			15		
16	51	35					yes			10	138					1	1000				16		
17	50	35					yes			31	33					1	1000				17		
18	27	20					yes			10	36	1	15	50		1	1000				18		
19																1	1000				19		
20	403	170	10	15		10	yes			84	287	1	80	504		1	25000	5000	1800		20		
21	119	53					yes			50	190	1	16	28		1	6000				21		
22	99	31		20			yes			40	136		10	26		1	4000				22		
23	89	55		15			yes			60	160		15	188		1	4300				23		
24	66	55					yes			61	206		30	196		1	4000				24		
25	234	115	10	20	7	4	no			80	400	1	32	137		1	20000	2000			25		
26	46	20					yes			2	30					1	5000				26		
27	74	45		10			yes			75		1	16	134		1	6000	3500			27		
28	59	30		25			yes			22	93	1	20	280		1	6000				28		
29	38	25		6			yes			20	70					1	2000				29		
30	159	93		23	18		yes			111	344	1		150		1	4000	1300	50		30		
31																1	1000				31		
32	59	31					no			65	252	1	9	18		1	2000	2000			32		
33	72	43		11		2	yes			55	207	1	16	84		1	2000		770		33		
34	162	90	15	17	25	3	no			79	40	1	26	30		1	5500	1800			34		
35	92	42	10	6	20	5	yes			22	85	1	10	70		1	3000				35		
36	483	266	12	25	60	120	15	yes		218	793	2	78	51	21	1	21000	10000			36		
37	141	54					4	yes		72			17	193		1	11000	2500		7995	37		
38	68	43	4	12	3		no			91	320					1	3000				38		
39	55	45					no			50	200					1	2000				39		
40	51	35	11	11	17		yes			36	125					1	2000				40		

Statistical Table No. 1 — Carbondale District — Section 2

List No.	Charge and Church	MEMBERSHIP											CHURCH SCHOOL STATISTICS							
		Baptisms		Total Full Membership Reported Last Year	Rec. from Prep. Mem. and Profession Faith	Received by Transfer and Reinstated	Removed by Death	Removed by Transfer and Otherwise	Total Active Full Members	Total Full Members—Inactive	Total Full Members Active and Inactive	Local Preachers	ENROLLMENT							
		Infants Presented by Par. or Guar.	All Others: Children, Y'rs, Ad'ns Baptized Children now on Prep. Roll										Number of Church Schools on Charge	Officers and Teachers	Nursery Dept. Birth to 3 Years	Children's Div. 4-11 Years	Youth Div.—12-23 Years	Adult Div. Excl. of Home Dept.	Home Department	
41	Marissa.....	3	2	223	1	2	5	1	200	20	220	1	33	23	54	55	51	5		
42	Mounds City.....	2	6	13	124	8	7	2	115	20	135	2	1	9	16	45	15	25		
43	Mounds.....	9	12	16	328	26	3	1	10	240	106	346	1	25	15	44	32	112		
44	Murphysboro, First.....	9	5	9	433	5	4	4	1	407	30	437	1	27	20	40	50	60		
45	" Centenary.....	6	10	11	470	15	7	4	4	363	125	488	2	1	23	32	72	84		
46	Nashville, First.....	7	1	124	6	12	3	2	90	47	137	1	1	9	6	12	8		
47	" Wesley.....	3	2	14	349	6	3	2	4	195	157	352	1	1	16	9	35	25		
48	" Foremen Mem.....	1	111	2	12	90	11	101	1	8	6	20	15		
49	Okawville.....	5	7	113	14	2	2	94	29	123	1	14	15	20	40		
50	Oraville.....	2	55	4	1	40	20	60	1	5	3	16	8		
51	Epworth.....	2	90	51	39	90	1	8	4	17	14	11		
52	Poplar Ridge.....	2	67	37	30	67	1	5	6	1	6		
53	Ava.....		
54	Orient.....	30	30		
55	Olive Branch.....	1	8	5	100	6	3	3	57	49	106	1	10	1	18	10		
56	Olmstead.....	4	29	146	9	2	2	155	155	1	13	5	46	34		
57	Pickneyville.....	5	1	19	429	7	17	5	9	346	93	439	1	26	24	42	22		
58	Pulaski, Cash.....	6	91	6	3	71	29	100	1	5	20	12	23		
59	Center.....	102	1	1	80	20	100	1	7	2	13	14		
60	Sandusky.....	43	33	10	43	1	1	6	8	8	19		
61	Royalton.....	2	9	5	163	14	2	33	133	13	146	1	12	21	32	38		
62	Saratoga.....	103	60	43	103	1	8	1	1	2	5		
63	Walnut Grove.....	53	30	23	53	1	8	1	1	2	5		
64	Buncombe.....	40		
65	Sesser.....	173	4	1	2	1	138	37	175	1	14	5	9	38		
66	Ina.....	1	1	61	1	1	47	12	59	1	8	6	24		
67	Greenwood.....	170	1	159	10	169	1	7	10	10	20		
68	Steehville.....	1	3	137	1	2	114	22	136	1	16	6	18	14		
69	Percy.....	3	8	81	2	3	69	11	80	1	1	11	9	24	18		
70	Sparta.....	8	7	14	559	11	3	5	3	444	121	565	1	29	26	78	72		
71	Thebes.....	96	3	3	41	20	35	55	1	1	8	20	10		
72	Ullin.....	164	5	1	86	84	170	1	7	12	18	27		
73	Beech Grove.....	68	57	11	68	1	8	4	10	12		
74	Concord.....	1	2	44	2	1	26	20	46	1	5	5	11	11		
75	Elco.....	4	1	67	2	1	36	32	68	1	7	10	15	15		
76	Valier.....	4	3	168	3	3	1	113	54	167	1	12	10	30	30		
77	Vergennes.....	1	19	128	6	5	10	78	41	119	1	22	3	32	10		
78	Villa Ridge.....	9	14	9	126	15	6	2	3	142	142	1	8	22	12		
79	Ware.....	1	14	104	2	63	43	106	1	6	3	18	13		
80	Wolf Lake.....	95	16	1	81	29	110	1	10	4	25	20		
81	Zeigler.....	3	6	333	13	5	1	7	263	80	343	1	18	23	95	46		
TOTALS.....		215	287	334	13757	433	292	185	449	10294	3549	13843	26	76	976	746	2073	2037	3544	373

Statistical Table No. 1 — Carbondale District — Section 2

List No.	CHURCH SCHOOL STATISTICS													W. S. C. S.				CHURCH PROPERTY				List No.
	Total Enrollment	Av. Attendance at Sunday School	Average Attendance Add'l Mtgs.		Methodist Pupils in Vacation Ch. Schools	Methodist Pupils in Weekday Schools	Pupils Joining Church on Prof. of Faith	Are Lesson Materials Approved by the Meth. Church		No. Enrolled in Aec'd Leadership Classes	Ch. School Offering W. S. Conf. Benev.	Total Amt. Raised by Ch. Sch. for All Purp.	Number of Units of Organization	Membership, W. S. C. S.	Paid for Local Work	Memb. W. S. G.	No. Preaching Places	Estimated Value of Church Buildings, Equipment, and Land	Estimated Value of Parsonages, Furniture, and Land	Estimated Value of Other Property	Indeb. on Bldgs, Equip., Parsonages, and Current Expenses	
41	221	90	12	2			1	no					1	50	201		1	15000	1700			41
42	112	69	5	11	78	17	6	yes			78	238	1	42	1584	238	1	32000	3500		5293	42
43	231	127	28				25	no			80	309	1	54	150		1	8000	4000			43
44	203	166		16	50		4	yes			131			63	329	33	1	75000	6000	6000		44
45	306	178		12	54		15	yes			20	362	2	53	230	26	1	64000	2100			45
46	95		12					yes			122		1	30	550		1	13000	4000			46
47	157	91	10	9	10		5	yes			90	341	1	59	221	19	1	12000	3000			47
48	80	42						yes			15	104		59	20		1	6000	2500			48
49	129	55		10		11	7	yes			50	214		25	916		1	30000		1500		49
50	47	47	5	7	10			yes									1	2000				50
51	54	54	10	12	8			yes									1	2500				51
52	19							yes									1	3000				52
53																	1	1200				53
54																	1	1500				54
55	57	40		10	50			yes					1	17	61		1	4000				55
56	124	80		18	55		5	yes			81	344	2	39	4		1	4000	2000			56
57	254	140	12	16	49		5	yes			125	248	1	39	373	19	1	13750	7000			57
58	60	33	8				4	yes			17	60					1	3000				58
59	63	35		8	20			yes			23	78					1	2000				59
60	41	20		8	12			no			13	45					1	1000				60
61	138	58		10		50	10	yes			60	247					1	9000	2000			61
62	17	50	20	25	30			yes			20						1	4000				62
63	17	30	8	10	20			yes			20						1	2500				63
64																	1	4000				64
65	126	63									180	458		25	473		1	4000	1500			65
66	52	30		32							38	134			8	23	1	3000	700			66
67	67	37									35	122					1	1500				67
68	93	52		45	29			no			56	72	1	22	188		1	7000	5500	149		68
69	86	52		22	39		1	no			180	500	2	26	159		1	5000				69
70	335		12	21	86			yes			82	457		90	60		1	15000	3000			70
71	50	40		15				yes			40	72	1	15	35		1	6000	1000		200	71
72	89	45	12	14			3	yes			65	493	1	34	250		1	18000	3000		4418	72
73	50	34		5	10			no			24	185					1	2000				73
74	45	30						yes			12	118	1	13	59		1	1000				74
75	72	40		6	10		1	yes			52	213	1	12	43		1	2500				75
76	155	50		6	2		1	yes			80	225	1	17	201		1	4000	1500			76
77	110	60		9				yes			36		1	43	455		1	4000	2000			77
78	59	39	11	14			12	yes			31	129	1	56	534		1	2500				78
79	65	50		10			2	yes			42						1	3000	1300			79
80	94	80		10			16	yes			65		1	1			1	4000				80
81	291	120	8	20	40	9	9	no			102	398		35	492		1	20000	2000			81
9749	5107	291	735	411	948	90	246	57	16		4824	14833	50	1870	12808	356	81	966650	137500	14283	18854	

STATISTICAL TABLE No. 1 — CENTRALIA DISTRICT

List No.	Charge and Church	MEMBERSHIP													CHURCH SCHOOL STATISTICS								List No.
															ENROLLMENT								
		Infants Presented by Par. or Guar.	All Others: Children, Y'rs, Ad'ls	Baptized Children now on Prep. Roll	Total Full Membership Reported Last Year	Rec. from Prep. Mem. and Profession Faith	Received by Transfer and Reinstated	Removed by Death	Removed by Transfer and Otherwise	Total Active Full Members	Total Full Members—Inactive	Total Full Members Active and Inactive	Local Preachers	Number of Church Schools on Charge	Officers and Teachers	Nursery Dept. Birth to 3 Years	Children's Div. 4-11 Years	Youth Div. 12-23 Years	Adult Div. Excl. of Home Dept.	Home Department			
1	Alma	4	199	7	1	6	134	65	199	1	26	15	17	37	48	5							
2	Cabbage Chapel	5	140	5			90	55	145	1	12		14	26	20								
3	Pleasant Grove		83		1		65	19	84	1	9	4	6	12	29								
4	Zion	1 3 2	80	2		1	65	15	80	1	8	6	8	12	20								
5	Antioch	2 4	64	5	1		60	10	70	1	11	18	71	18	37								
6	Ashley	1	250			1	126	123	249	1	13	5	24	20	36	10							
7	Avena	10 6	36	10		1	41	3	44	1	12		13	14	14								
8	Fairview	2 7	47	2		2	37	10	47	1	7		18	19	20								
9	Prairie View	3 3	44				24	20	44	1	9	1	7	3	7								
10	West Point	3 2 6	39			1	32	6	38	1	12	4	10	9	26								
11	Beaucoup	3	46				35	11	46	1	5	4	8	14	15								
12	Du Bois	3	40	4	4	1	6	30	11	41	1	4	4	4	14								
13	Pilot Knob		44			2	30	12	42	1	4	4	6	6	12								
14	Pleasant Grove		38				25	13	38	1	4		2	4	23								
15	Beaver Creek	3	50	5			34	21	55	1	9	4	10	8	40								
16	Mt. Carmel	3	108	1	2	1	59	50	109	1	11		22	9	33								
17	Hopewell		35				35	35	1	1	8		15	25	30								
18	Benld	1 12 7	38	11		1	48		48	1	8	16	11	20	11								
19	Bonnie	1 1	60				39	21	60	1	10		20	20	22								
20	Zion		66	2		1	26	41	67	1	10		8	7	18								
21	Brownstown	11 5 11	349	2		2	111	175	63	238	1	17	20	46	27	47	7						
22	Immanuel	3 3 3	36	3	14	1	52		52	1	8	7	23	10	26								
23	Carlyle	9 4	259	1	2	4	1	250	7	257	1	18	20	44	45	70							
24	Centralia, First	22 27	1407	27	66	8	12	1263	217	1480	4	1	42	50	135	113	135	8					
25	" Second	9 10 49	252	32	2	4	1	214	67	281	1	21	64	68	108	104	8						
26	" Central City	2 1	155			2	117	36	153	1			33	28	32	3							
27	Hoyleton	2	111		1		102	10	112	1	20	6	10	6	54								
28	Centralia, Demaree	5 6 45	370	10	3		208	170	378	1	1	24	33	90	102	112	10						
29	Coffeen	2 1 8	86	1		2	88	17	85	1	17	5	26	22	30								
30	Fillmore	2 5 4	80	9	2	1	72	17	89	1	16	5	14	30	30	4							
31	Van Burenburg	2 1	93	2	2	1	2	76	18	94	1	9	5	9	7	21	3						
32	Dix	1	127	4		1	69	61	130	1	7		12	12	19								
33	Kell	3	105	3		3	63	42	105	1	10		14	25	20								
34	Union Chapel	1	152	1		2	110	41	151	1	7		20	20	25								
35	Old Shiloh		84	4		1	84	3	87	1	5	4	8	9	14								
36	Donnellson		109			1	68	39	107	1	10	16	18	16	36	5							
37	Centenary		33				33	33		1	4	16	4	1	11								
38	Dudleyville		41				31	10	41	1	3	1	12	12	13								
39	Farina	1	156	1	5	1	132	28	160	1	10	9	44	24	42	12							
40	La Clede						4			4													
41	Gillispie	8 10 7	689	10	4	6	60	570	67	637	1	1	42	54	89	114	93	66					
42	Greenville	13 3 8	544	5	22	5	9	500	57	557	1	1	21	23	26	40	183	7					
43	Herrick	2 1	96	2	4		81	18	99	1	9		23	9	43								
44	Reeds Chapel	10	60	7			67		67	1	6	3	6	10	20								
45	Irvington	6 5	169	4	6	2	4	164	9	173	1	11	6	42	38	75	7						
46	Gilead	1 1	112	1	6		102	17	119	1	8	2	8	12	24	8							
47	Maple Grove	7 3	54	2	4		56	4	60	1	8	12	14	7	19	6							
48	Richview	3 7	198	6	12	2	2	156	56	212	1	11	12	26	24	64	12						
49	Kinmundy	2	244	2		7	209	30	239	1	27	10	67	40	74	12							
50	Litchfield	3 11	57	18	10	1	6	542	54	595	1	38	34	97	102	193	10						

STATISTICAL TABLE No. 1 — CENTRALIA DISTRICT

List No.	CHURCH SCHOOL STATISTICS											W. S. C. S.				CHURCH PROPERTY				List No.			
	Total Enrollment	Av. Attendance at Sunday School	Children	Youth Fellowship	Adults	Average Attendance Add'l Mtgs.	Methodist Pupils in Vacation Ch. Schools	Methodist Pupils in Weekday Schools	Pupils Joining Church on Prof. of Faith	Are Lesson Materials Approved by the Meth. Church?	No. Enrolled in Acc'd Leadership Classes	Ch. School Offering	W. S., Conf. Benev.	Total Amt. Raised by Ch. Sch. for All Purp.	Number of Units of Organization	Membership, W. S. C. S.	Paid for Local Work	Memb. W. S. G.	No. Preaching Places		Estimated Value of Church Buildings, Equipment, and Land	Estimated Value of Parsonages, Furniture, and Land	Estimated Value of Other Property
1	151	62	15	22	2	6	yes	34	226	1	23	116	1	5000	1300			1					1
2	72	35				5	no	12	82	1	10	34	1	1300				2					2
3	60	52				1	yes	42	92	1	15	92	1	1600				3					3
4	54	40	15			11	1	2	yes	9	23	93	1	1400				4					4
5	155	80				38	5	2	yes		59	136	1	6000				5					5
6	108	46	12	5	29	25		yes	31	112		65	60	1	10000	2500			6				6
7	53	38		12				no	38	90				1	4000				7				7
8	64	32		12				no	53	261	1	14	54	1	8000				8				8
9	27	18						yes	40	83				1	1500				9				9
10	61	28						yes	34	89				1	2000				10				10
11	46	35						yes	34					1	1800	1700			11				11
12	22	13						yes	17				8	1	3000				12				12
13	32	20						yes	19					1	1850				13				13
14	33	23						yes	26					1	1800				14				14
15	71	30											1	2500	1800			15					15
16	75	47											1	1500				16					16
17	78	43												1	2500				17				17
18	66	25				20		9	yes	122	1	15	300	1	2600	2500			18				18
19	72	46						yes	53	86	1			1	4000				19				19
20	43	30						no	70	191	1	23	9	1	3500				20				20
21	164	101	10	14			6	yes	22	116			30	1	25000	2500			21				21
22	74	41		12			5	no	30	36				1	3000				22				22
23	197	145		8			1	no	96	488	1	57	224	1	15000	3000	219		23				23
24	483	270	30	55	38		13	yes			10	125	1189	45	1	60000	16000			24			24
25	373	173		23		103		25	yes	163	1098	1	88	373	1	12000	3000			25			25
26	112	72		14				yes	263	400	1	36	183	1	13000	3000			26				26
27	86	51							48	244	1	31	11	1	8000				27				27
28	371	158	47	16	29	163		10	yes	270	644	1	34	139	1	25000	5000	2900		28			28
29	100	62	35					1	yes			1	22	786	1	4500	2000			29			29
30	99	58	35	22		20		9	yes			1	30	141	1	3600	800			30			30
31	54	42	14					2	yes			1	23	15	1	1400				31			31
32	50	25	9	16			10		yes	11	59	1	12	56	1	3000	4000			32			32
33	69	35		10					yes	54	159	1	10	30	1	3000				33			33
34	72	55	4	6					yes	69	250	1	20	27	1	1800				34			34
35	40	30							yes		709	1			1	3000				35			35
36	101	46		15				yes	39		1	8		1	8800	1200	3581		36				36
37	36	14						no	12					1	2000				37				37
38	41	25						no	12					1	1500				38				38
39	141	69	121	8	31			no	78	260	1	31	450	1	17000	5000			39				39
40														1	1000				40				40
41	458	202	20	12		20		7	yes	130	611	1	85	417	1	35000	5000			41			41
42	300	185		19	28			1	yes	152	572	3	125	683	1	50000	5000	3000		42			42
43	84	52		10					yes	45	241	1	21	162	1	15000	3000			43			43
44	45	21							yes	27	148	1	20	112	1	4500		300		44			44
45	179	103		16					no	92	291	2	32	204	1	10400	3000	175		45			45
46	62	38						no	15	40	1	26	287	1	6000			200	46				46
47	56	30						no	20	32				1	1200				47				47
48	149	87		22				no	98	215	1	38	315	1	14500			200	48				48
49	230	100		13				yes	77	275	2	22	310	1	15000	2500			49				49
50	474	197		25		60		18	yes	389	1052		85	518	21	50000	6000			50			50

Statistical Table No. 1 — Centralia District — Section 2

List No.	Charge and Church	MEMBERSHIP											CHURCH SCHOOL STATISTICS									
		Baptisms		Total Full Membership Reported Last Year	Rec. from Prep. Mem. and Profession Faith	Received by Transfer and Reinstated	Removed by Death	Removed by Transfer and Otherwise	Total Active Full Members	Total Full Members—Inactive	Total Full Members Active and Inactive	Local Preachers	ENROLLMENT									
		Infants Presented by Par. or Guar.	All Others: Children, Y'rs. Ad'ts										Baptized Children now on Prep. Roll	Number of Church Schools on Charge	Officers and Teachers	Nursery Dept. Birth to 3 Years	Children's Div. 4-11 Years	Youth Div.—12-23 Years	Adult Div. Excl. of Home Dept.	Home Department		
51	Mt. Vernon, First	14	25	75	1184	45	85	15	287	860	152	1012	1	1	38	105	150	115	320		
52	" Epworth	7	12	12	347	11	4	5	3	289	65	354	1	1	24	15	61	58	53	25		
53	Liberty	34	1	31	4	35	7	12	6		
54	Mt. Vernon, Wesley	3	2	5	496	16	480	28	508	3	1	22	13	50	70	97	10		
55	" Ct. Pl. Grove	82	56	22	78	1	9	15		
56	West Salem	104	1	5	1	2	87	20	107	13	28	28	29		
57	Hopewell	59	30	26	56	7	3	8	14		
58	Mt. Olive	6	3	9	225	12	2	2	3	191	43	234	18	12	55	42	80		
59	Mulberry Grove	90	78	15	93	1	45		
60	Hagerstown	55	45	10	55	1	15		
61	Pleasant Mound	4	95	4	70	29	99	11	21		
62	Wescott Chapel	19	11	8	19		
63	North Prairie	1	80	3	3	86	86	13	5	6	15	51		
64	Beckmeyer	59	40	17	57	6	20	15	16		
65	Odin	7	9	11	263	5	2	3	3	221	43	264	1	1	15	14	53	46	86		
66	Fairview	33	21	11	32	1	20	14	16	3		
67	Patoka	1	1	1	196	4	3	7	95	95	190	1	1	7	6	10	15	50		
68	Island Chapel	12	4	18	8	1	2	23	5	4	15	12		
69	Pocahontas	5	4	7	225	4	197	28	225	13	6	54	30	37	14		
70	Keyesport	28	23	5	28	10	10	31	15	41	2		
71	Ramsey	2	160	130	30	160	1	1	19	3	19	33	55	12		
72	Vera	50	30	20	50	15	7	15	11	24		
73	Salem, Grace	6	25	727	38	15	3	19	612	146	758	33	27	73	135	240	20		
74	Salem, Trinity	5	9	7	124	7	3	1	8	111	14	125	1	35	28	25		
75	Sandoval	4	6	96	8	2	57	45	102	10	46	42	36		
76	Carrigan	59	1	34	24	58	1	10	10	20		
77	Walnut Hill	45	1	41	5	46	1	5	9	12	15		
78	Sbattuc	2	2	5	130	2	4	2	118	8	126	18	13	24	13	53	6		
79	Boulder	1	4	62	1	51	9	60	1	12	11	16	20		
80	Huey	34	26	9	35	1	7	13	4	9		
81	Posey	1	2	65	1	1	52	15	67	1	6	11	17		
82	Shobonier	67	2	1	40	24	64	1	8	12	18		
83	Faley Chapel	2	3	2	58	2	44	16	60	1	6	7	15	25		
84	Kaskaskia	1	2	1	58	2	30	28	58	1	6	4	6	12		
85	Luster Chapel	43	19	24	43	1	6	21	11	22		
86	Sorento	103	85	17	102	1	13	9	16	24	38		
87	Panama	4	38	25	13	38	1	7	18	7	10		
88	St. Elmo	7	3	7	369	9	2	3	8	270	99	369	25	26	51	58	126	14		
89	Stauton	8	1	15	347	6	4	5	312	40	352	17	12	56	9	45	12		
90	Trenton	3	3	251	8	4	3	120	134	6	140	1	20	7	22	33	15		
91	New Baden	92	25	55	12	67	1	7	2	32	14		
92	Vandalia	5	6	503	15	22	5	7	514	14	528	1	30	16	115	60	162		
93	Vernon	89	66	19	85	1	9	10	20	31	57		
94	Arnold Chapel	61	45	15	60	1	8	11	11	14		
95	Zion	1	8	2	92	11	1	57	47	104	1	10	29	18	33		
96	Waltonville	113	1	1	4	71	40	111	1	9	25	25	15		
97	Woodlawn	88	3	33	52	85	1	4	7	6	22		
98	Dryden	15	6	6	12	3		
99	Marlow	45	31	14	45		
100	New Shiloh	1	31	4	1	1	1	27	7	34	1	5	10	12	15	1		
101	Worden	4	3	143	2	3	2	88	52	140	1	15	15	43	26	47		
TOTALS		220	315	370	16103	435	341	150	757	12805	3135	15976	26	97	1211	854	2652	2502	4334	378		

Statistical Table No. 1 — Centralia District — Section 2

List No.	CHURCH SCHOOL STATISTICS														W. S. C. S.				CHURCH PROPERTY					List No.
	Total Enrollment	Av. Attendance at Sunday School		Average Attendance Add'l Mtgs.		Methodist Pupils in Vacation Ch. Schools	Methodist Pupils in Weekday Schools	Pupils Joining Church on Prof. of Faith	Are Lesson Materials Approved by the Meth. Church		No. Enrolled in Acc'd Leadership Classes	Ch. School Offering W. S. Conf. Benev.	Total Amt. Raised by Ch. Sch. for All Purp.	Number of Units of Organization	Membership, W. S. C. S.	Paid for Local Work	Memb. W. S. G.	No. Preaching Places	Estimated Value of Church Buildings, Equipment, and Land	Estimated Value of Parsonages, Furniture, and Land	Estimated Value of Other Property	Indeb. on Bldgs, Equip., Parsonages, and Current Expenses		
51	728	430	15	25				30	yes		350	1646	4	155	356	30	1	75000	16000	1480		51		
52	236	108	25	22		72		8	yes		113	401	1	50	186		1	17000	6000	370		52		
53	25	21							yes		12						1	1000				53		
54	262	200		15		101		6	yes		200	1000	4	25	68	16	1	30000	3750			54		
55	40	33							yes		29				61		1	10000				55		
56	98	77							yes		30				142		1	4500	3000			56		
57	32	19							yes								1	3000				57		
58	207	121		20		40	45	12	yes		81	578	1	58	168		1	8000	3000			58		
59	37	70		12					yes				1	28	139		1	5000	1800			59		
60	22	20							no								1	3000	1000			60		
61	33	55						4	no								1	2000				61		
62																	1	800				62		
63	90	55	10	13				3	no		62	141	1	24	36		1	5000	2000			63		
64	57	30							yes		46	185					1	2000				64		
65	214	118		10		65			yes		144	658	1	32			1	10000	2500			65		
66	60	28							yes		46	127					1	1500				66		
67	88	73							yes		132	75	1	18	106	15	1	8000	1000			67		
68	36	30						8	no		51	1	12	37			1	1500				68		
69	154	87	10	12	10			2	yes		60	275	1	30	283		1	10000	2500			69		
70	109	38							yes		37						1	5000		700		70		
71	141	69	5	10		30			yes		36		1	49	169		1	5500	2500			71		
72	72	27							no		22		1	7			1	1500				72		
73	528	232	15	21		72		31	no		207	1165	1	52	338	12	1	8000	10000			73		
74	100	74		10		12		6	yes		160	580	1	25	40		1	6000	2500			74		
75	134	71		10				2	yes		45	248	2	18	85		1	6000	2500			75		
76	44	33							no		14	38					1	1000	500			76		
77	61	52							no		26	115			42		1	2000	1500			77		
78	127	72		5				1	no		161	512	1	25	161	7	1	7000	2500			78		
79	75	58		6	6			1	no		49	131	1	20	117		1	6000				79		
80	33	15							no		15	70	1	18	112		1	3000	1200			80		
81	41	30							no		13	58	1	12			1	2000				81		
82	47	22		8					yes		30	109	1		43		1	1500				82		
83	53	48		12	15			2	yes		61	250	1		118		1	3200				83		
84	29	18			10				yes		17	105					1	1500				84		
85	60	38		10	12				yes		25	89	1	10	47		1	3000				85		
86	100	62				5			yes		356						1	6000	800			86		
87	43	26							yes		169						1	1500				87		
88	300	171		15				9	yes		238	581	1	80	198		1	35000	5000	1000		88		
89	151	75		8		30			yes		50	228	1	43	302		1	15000	3000			89		
90	135	68				12		8	yes		82	405	2	40	469		1	25000	6000	6000		90		
91	78	40							no		80		1	12	78		1	6000				91		
92	405	250		22				15	no		60	829	2	170	235		1	50000	6000	4700		92		
93	132	48		14					no		28	234	1	43	377		1	3500	2500			93		
94	44	28							yes		52	1	15	33			1	600				94		
95	90	63						2	no		25	168	1	23	58		1	800				95		
96	74	32							yes		24	136			21	47		1	6000	1500			96	
97	44	14							yes		27	114			20	76		1	1200				97	
98																	1	1000				98		
99																	1	3000				99		
100	43	25						5	yes		10	126					1	1800				100		
101	154	77		12		20		3	no		90			25			1	3000	1000			101		
	11908	6166	417	668	248	921	59	297	64	29	9	5600	21710	76	2430	12231	146	101	969450	171350	18925	5900		

STATISTICAL TABLE No. 1 — EAST ST. LOUIS DISTRICT

List No.	DISTRICT	MEMBERSHIP											CHURCH SCHOOL STATISTICS										List No.
		In-aunts Presented by Par. or Chair.	Baptisms		Total Full Membership Reported Last Year	Mem. from Prep. Mem. and Profession Faith	Received by Transfer and Reinstated	Removed by Death	Removed by Transfer and Otherwise	Total Active Full Members—	Total Full Members—Inactive	Total Full Members Active and Inactive	Local Preachers	ENROLLMENT									
			All Others: Chil-dren, Y'hs, Ad'ts	Baptized Children now on Prep. Roll										Number of Church S-hools on Charge	Officers and Teachers	Nursery Dept. Birth to 3 Years	Children's Div. 4-11 Years	Youth Div.—12-23 Years	Adult Div. Excl. of Home Dept.	Home Department			
1	Alton—First.....	5	21	60	774	49	33	7	25	690	134	824	2	1	33	25	59	30	135	12			
2	Alton—Grace.....	6	12	8	381	10	16	2	1	370	34	404	1	1	18	30	36	35	80	10			
3	Alton—Main Street.....	9	2	761	17	21	6	16	753	24	777	1	1	40	88	104	113	171	6			
4	Batchtown.....	3	7	6	104	14	1	1	1	90	27	117	1	1	7	15	10	30			
5	Bellevue.....	87	57	30	87	1	1	10	15	20			
6	Hamburg.....	3	5	7	128	11	1	1	1	104	34	138	1	1	8	14	30	6	20			
7	Belleville—Epworth.....	4	4	4	139	3	1	1	138	4	142	1	1	12	10	15	17	20			
8	Belleville—First.....	9	30	468	6	9	3	9	383	88	471	1	1	16	20	36	40	60	20			
9	Jackson Street.....	6	2	12	394	7	2	3	6	374	20	394	1	1	15	12	40	60	75	15			
10	Bethalto.....	5	6	16	195	6	3	2	2	171	29	200	1	23	20	82	66	91	7			
11	Wanda.....	1	8	90	6	80	4	84	1	1	10	8	25	35	32			
12	Brighton.....	1	9	195	2	143	50	193	1	1	19	12	33	25	20	6			
13	Bunker Hill.....	2	1	8	1	2	13	1	8	148	10	158	1	20	5	49	52	80	10			
14	Dorchester.....	1	2	77	1	69	7	76	1	1	13	5	20	15	30			
15	Caseville.....	3	1	4	167	2	2	167	167	1	1	22	15	75	50	38			
16	Collinsville.....	5	4	382	15	12	7	3	313	86	399	1	16	15	35	40	50			
17	East Alton.....	16	18	11	530	27	18	7	9	444	115	559	1	29	20	125	100	175	20			
18	E. St. Louis, Alta Sita.....	3	3	381	3	7	1	7	320	63	383	2	1	22	16	97	98	119	15			
19	First.....	7	24	50	1484	37	27	14	22	1427	85	1512	1	1	34	20	103	51	154	180			
20	Bond Avenue.....	6	4	25	155	4	1	3	140	15	155	1	1	11	10	35	12	30	12			
21	Neighborhood Ho.....	97	5	2	65	35	100	1	1	13	14	45	30	12	20			
22	Signal Hill.....	6	43	223	2	9	1	264	59	323	1	1	27	18	66	68	73			
23	St. Paul.....	24	22	31	700	36	38	4	6	702	62	764	1	48	35	156	98	191	18			
24	State Street.....	4	26	288	9	1	8	215	73	288	1	26	25	74	56	91	19			
25	Edwardsville, Imman.....	4	3	4	339	6	5	3	2	324	21	345	1	1	24	15	16	46	67	35			
26	St. Johns.....	12	2	9	745	2	9	8	11	554	183	737	1	25	60	67	117	143	21			
27	Godfrey.....	3	5	97	4	1	9	60	33	93	1	1	8	7	12	10	35			
28	Bethel.....	4	74	7	2	1	50	32	82	2	1	5	2	32	25	31	6			
29	Elsah.....	71	1	30	40	70			
30	Glen Carbon.....	5	1	8	37	2	1	33	5	38	1	1	9	9	20	30	18			
31	Grafton.....	11	9	9	117	19	2	1	110	27	137	1	14	6	60	20	42	5			
32	Hartford.....	4	5	4	36	5	4	4	8			
33	Rosedale.....	5	20	21	41	1	15	6	10	16	20	6			
34	Salcm.....	3	10	4	76	17	42	50	92	1	12	6	10	15	30	3			
35	Granite C'y, Dewey Av.....	2	8	249	3	1	166	85	251	1	18	25	75	75	50	15			
36	East Granite.....	8	15	293	31	6	3	3	225	105	330	1	31	50	171	74	37	7			
37	Gran. C'y, Neidringhaus.....	13	8	18	1037	21	5	9	20	899	165	1064	1	1	31	12	120	73	150	15			
38	Hartford.....	2	83	2	56	34	90	1	12	23	19	27	6			
39	South Roxana.....	2	34	21	30	25	55	1	1	9	28	26	12	3			
40	Jerseyville.....	10	12	20	433	30	3	7	11	400	48	448	1	21	19	50	88	118	3			
41	Kane.....	144	1	2	19	68	56	124	1	20	5	16	16	37	6			
42	Lebanon.....	3	16	303	2	7	2	10	210	90	300	1	17	8	72	39	30			
43	Madison.....	6	14	6	179	14	2	2	172	21	193	1	20	20	58	57	55			
44	Mascoutah.....	7	180	153	27	180	1	10	9	22	15	45	5			
45	Medora.....	1	2	8	148	33	169	12	181	1	8	16	32	13	52	6			
46	Piasa.....	1	5	92	81	10	91	1	14	5	18	12	24	4			
47	O'Fallon.....	6	22	10	202	30	8	2	1	214	23	237	1	16	6	55	46	18	10			
48	Prospect Park.....			
49	St. Jacobs.....	5	4	95	5	1	1	1	77	22	99	1	5	12	10	25	30			
50	Shiloh.....	1	42	1	15	15	13	28	17	13			
51	Shipman.....	4	1	22	227	7	4	1	41	133	63	195	1	10	31	35	44			
52	Plainview.....	1	1	71	43	27	70	1	8	12	36	20			
53	Troy.....	3	21	110	6	3	13	83	17	100	1	1	18	6	11	20	50			
54	Mt. Zion.....	28	25	3	28			
55	Venice.....	2	8	102	3	3	1	65	42	107	1	10	12	35	30	35			
56	Waterloo.....			
57	Woodriver.....	11	13	32	362	25	22	1	79	315	14	329	2	1	35	21	110	72	105	18			
TOTALS.....		256	274	568	14402	484	464	111	380	12453	2406	14859	20	52	919	774	2558	2185	3122	544			

STATISTICAL TABLE No. 1 — EAST ST. LOUIS DISTRICT

List No.	CHURCH SCHOOL STATISTICS													W. S. C. S.				CHURCH PROPERTY					List No.
	Total Enrollment	Av. Attendance at Sunday School	Children	Youth Fellowship	Average Attendance Add'l Mtgs.	Adults	Methodist Pupils in Vacation Ch. Schools	Methodist Pupils in Weekday Schools	Pupils Joining Church on Prof. of Faith	Yes	No	Are Lesson Materials Approved by the Meth. Church?	No. Enrolled in Acc'd Leadership Classes	Ch. School Offering W. S., Conf. Benev.	Total Amt. Raised by Ch. Sch. for All Purp.	Number of Units of Organization	Membership, W. S. C. S.	Paid for Local Work	Memb. W. S. G.	No. Preaching Places	Estimated Value of Church Buildings, Equipment, and Land	Estimated Value of Parsonages, Furniture, and Land	
1	294	140	14	21	5	12	25	yes	100	466	1	121	654	1	80000	10000	7500	1850	1	2			
2	209	70	15	20	82	9	3	yes	14	659	3	109	504	10	1	30237	9500		1	2			
3	522	246	10	18				yes	20	41	1	24	271	1	1	65000	7000	4000	1	3			
4	62	28						yes	20	41	1	24	271	1	1	3000	1200		1	4			
5	52	23						no	65					1	1	2700			1	5			
6	78	35						no	45	95	1	19	118	1	1	3000	1500		1	6			
7	74	50	12	12		35		yes	25	150	1	35	403	1	1	19500	4700		1	7			
8	192	80						yes	99	336	1	85	338	1	1	25000	4500		1	8			
9	217	75				15	15	yes	65	240	4	90	305	16	1	45000	6000	2000	1	9			
10	289	95				50		yes	82	391	3	35	800	1	1	6500	4500		1	10			
11	110	64						yes	121	423	3	30	485	1	1	4500			1	11			
12	115	85					43	no	69	308	1	30	272	1	1	5000	4000	2500	1	12			
13	216	100						yes	50	216	1	48	202	1	1	16000	2500	1000	1	13			
14	83	35						no	21	85	1	32	190	1	1	2000			1	14			
15	200	120				17		yes	148	500	2	30	174	1	1	6000	1500		1	15			
16	156	102	20	6				yes	98	300	4	127	753	1	1	40000	4500	3500	1	16			
17	469	175	6	35	4	131		yes	51	488	3	129	515	1	1	36000	4200		1	17			
18	367	190	8	12	20	82		yes	204	437	1	28	141	1	1	35000	6000		1	18			
19	542	227	35	25	40	101		yes	6	170	832	3	110	563	1	1	75000	6000	253	1	19		
20	110	53	15					no	3	55	302	1	28	285	1	1	10000	3000		1	20		
21	134	81				161		no	50	250	1	27	74	1	1	4000	4000		1	21			
22	252	121						yes	14	56	1850	3	56	1850	1	1	40000	4000	4000	1	22		
23	546	311	15	18		145		yes	15	75	1027	8	150	1902	1	1	80000	8000	9800	1	23		
24	291	176	8	12		35		yes	60	444	6	100	734	1	1	27000	2500		1	24			
25	203	101	20	25	12			no	111	488	1	94	447	1	1	33000	5790		1	25			
26	433	187						no	42	502	3	243	675	1	1	100000	5000	3000	1	26			
27	72	45	10					yes	63	148	1	18	230	1	1	7000	3000		1	27			
28	101	41						yes	112	400				1	1	5000			1	28			
29								yes						1	1	5000	2500		1	29			
30	86	50				15		yes	22	80				1	1	4000			1	30			
31	147	90	20	20	8		20	yes	136	250	1	20	238	1	1	7000	4000	1500	1	31			
32								yes						1	1	3000			1	32			
33	73	30						yes	30	70				1	1	3500			1	33			
34	76	42						yes	46	80				1	1	3500			1	34			
35	258	150	15	25		100		yes	88	515				1	1	4000	3725		1	35			
36	370	208	15	15	35			no	213	1062	1	25	192	1	1	11000	3500	5300	1	36			
37	401	233						yes	284	942	1	131	533	1	1	60000	8000	10700	1	37			
38	87	47						no	60		1	22	309	1	1	3500	3700		1	38			
39	98	52						no			1	17	346	1	1	3436			1	39			
40	299	142						yes	96	450	1	160	850	1	1	47000	4000		1	40			
41	100	42						yes	40	139	3	41	257	1	1	4000	1500		1	41			
42	166	96						yes	57	200	2	35	135	24	1	30000	6000	3000	1	42			
43	210	140					39	yes	173	606	3	46	175	1	1	15000	6500		1	43			
44	106	54					10	yes	46	290	1	56	450	1	1	27500	7500		1	44			
45	127	42						yes	49	139	1	27	352	1	1	5000	2200		1	45			
46	77	30				16		yes	30	132	1	24	141	1	1	2500	1500		1	46			
47	151	110						yes	84	278	1	45	358	1	1	4500	4400		1	47			
48																					48		
49	82	37						yes	109	291	1	24	133	1	1	4500	1500		1	49			
50	35	35	25	18	25			yes	13	47				1	1	6000	1500	300	1	50			
51	120	79						yes			1	38	361	1	1	7000	3500		1	51			
52	76	35						yes			1	20	85	1	1	2600	1500		1	52			
53	105	65	16				20	no	97	309	1	4000	1000	1	1	4000	1000		1	53			
54											1	3000		1	1	3000			1	54			
55	122	75						no		587	1	30	240	1	1	8000	4500	3655	1	55			
56																					56		
57	361	181						yes	97	401	1	72	629	1	1	30000	5000	500	6542	57			
10122	5091	284	606	304	1364	290	329	39	13	45	3923	17079	85	2686	19486	50	55	1109973	186125	45053	51693		

STATISTICAL TABLE No. 1 — HARRISBURG DISTRICT

Dist. No.	Charge and Church	MEMBERSHIP											CHURCH SCHOOL STATISTICS							
		Baptisms			Total Full Membership Reported Last Year	Rec. from Prep. Mem. and Profession Faith	Received by Transfer and Reinstated	Removed by Death	Removed by Transfer and Otherwise	Total Active Full Members—	Total Full Members—Inactive	Total Full Members Active and Inactive	Local Preachers	ENROLLMENT						
		Infants Presented by Par. or Guar.	All Others: Children, Y th. Adts. Baptized Children now on Prep. Roll											Number of Church S-hools on Charge	Officers and Teachers	Nursery Dept. Birth to 3 Years	Children's Div. 4-11 Years	Youth Div.—12-23 Years	Adult Div. Excl. of Home Dept.	Home Department
1	Penton	4	30	24	584	27	22	11	15	500	107	607	1	1	20	20	75	50	100	50
2	Big Prairie			10	68			2		54	12	66	1	1	4		12	10	12	
3	Brookport		2		107	2		1	3	93	12	105	1	1	6	3	20	15	30	4
4	Powers				93			1		76	16	92	1	1	8	1	8	14	40	2
5	Zion				68			2		15	51	66	1	1	5	2	5	3	9	
6	Broughton		6		38	11	3		4	38	10	48	1	1	7		15	20	20	
7	Tates Chapel		2		112	5				70	50	120	1	1	8		15	14	30	
8	Carmi	6	9	16	373	14	7	2	5	231	156	387	1	1	15		60	38	77	32
9	McHenry		5	5	68	2	1			56	14	70	2	1	6		15	10	15	
10	Carrier Mills	1	5		322	9		2	2	262	65	327	1	1	24	24	70	66	118	12
11	Crab Orchard	1			80					50	30	80	2	1	11		10	20	34	
12	Spring Grove		1		75	1				54	22	76	1	1	8		10	35	45	
13	Corinth				30					16	14	30	1	1	3		3	6	16	
14	Pleasant Grove		6		100	2				82	20	102	1	1	10		30	45	30	
15	Creal Springs		4		116	5	4	1	1	75	48	123	1	1	9		35	25	50	
16	Stonetort	1	5	1	145	6		1		101	49	150	1	1	9		35	35	55	
17	Crossville	2	19		167	24	8	4		165	30	195	1	1	9		36	42	61	
18	Stokes Chapel		8		87	6	6	1		70	28	98	1	1	7		13	16	26	
19	Phillipstown				94	1			3	82	10	92	1	1	10		50	40	50	
20	Bethel		2		51	3	3			46	11	57	1	1	5		4	5	11	
21	Dahlgren				139			3	1	4	101	36	137	1	1	8		10	15	35
22	Belle Rive		1		79	1		1	2	41	36	77	1	1	7		14	18	27	
23	Opdyke	2			110	3		2	4	83	24	107	1	1	8		8	10	22	
24	Eddyville	1	2		74			2	4	44	30	74	1	1	5		25	18	15	
25	Glendale	1			176					128	48	176	1	1						
26	Pleasant Ridge				43					27	16	43								
27	Waltersburg				73					50	23	73								
28	Enfield	3	1		271	3	2	4	1	198	73	271	1	1	25	12	44	35	116	
29	Wesley Chapel		2		108	3	2	2	2	95	14	109	1	1	8	3	11	12	34	
30	Bethel		3		82	3	1	1	3	56	26	82	1	1	4	5	11	8	28	
31	Eldorado, First	11	20		904	20	10	5	9	805	115	920	2	1	52	110	35	112	323	30
32	Lone Oak				54					32	22	54	1	1	6		30	21	19	
33	Eldorado Beulah Hts.				107	2		5	3	50	51	101	1	1	8		40	30	35	
34	Wesley Chapel		3		73			1	1	37	36	73	1	1	6		10	17	27	
35	Cain				26		2			20	8	28	1	1	7		25	20	18	
36	Elizabethtown	3	2	4	61	2	1	1		50	13	63	1	1	6	20	26	16	25	
37	Cave-in-Rock	2	6	6	102	6	1	3	2	88	16	104	1	1	9	12	20	14	13	7
38	Equality		4		138	4	2	4	2	105	33	138	1	1	17	10	20	33	77	
39	Cottage Grove				58					37	21	58	1	1	8	4	20	20	25	
40	Galatia, First		1		117		9	1	8	107	10	117	1	1	9	4	15	14	40	
41	Mt. Moriah	1	3		77	3	2	1	2	72	7	79	1	1	6	3	7	12	27	
42	Golconda	2	2		217	2		2	25	144	48	192	1	1	15	6	27	35	66	
43	Rosiclare	2	12		192	12		2	2	188	12	200	1	1	10	15	45	24	75	
44	Goreville				76	1	8	3	1	68	13	81	1	1	7		6	16	10	5
45	Grayville	2		4	267		5	1	6	195	70	265	1	1	26	17	46	46	55	
46	Browns Chapel				114			1		70	43	113	1	1	11	16	26	11	43	
47	Harrisburg, First	6	25	1	1005	39	16	8	14	963	75	1038	1	1	39	51	45	118	185	40
48	" Dorris Hts.	1	2	2	136	5		2	2	120	17	137	1	1	11	25	28	37	39	
49	" Ct., Summers				27			2	3	15	7	22	1	1	5	6	8	8	25	
50	Dillingham Chapel				70			4	3	35	28	63	1	1	7	8	10	10	35	
51	Liberty				58			3	6	10	39	49	1	1	6	10	8	5	20	
52	Johnston City	12	8		655	9	6	2	4	489	175	664	1	1	32	27	65	54	135	11
53	Steritz				42					27	15	42	1	1	9		19	17	23	
54	Joppa	2	3	5	116		7	1		96	26	122	1	1	9	11	15	22	43	
55	Oak Grove		2		96			2		81	13	94	1	1	9	4	12	25	20	
56	Upper Salem			1	97			2		73	22	95	1	1	6	5	10	15	24	
57	Karnak	6	5	6	104		5	3	4	83	19	102	1	1	14		42	30	30	
58	Belknap		1		63	1				56	7	63	1	1	6		20	15	25	
59	Lower Salem				36		14			33	12	45	1	1	4		10	5	10	
60	Ohio Chapel		5		45	16	3			31		61	1	1	4		6	10	6	
61	Macedonia				91					81	10	91	1	1	9		10	20	20	9
62	Ewing				38	2		1		37	2	39	1	1	6		6	14	16	6
63	Corinth				77					68	9	77	1	1	11		12	20	11	5
64	Pleasant Grove				63					55	8	63	1	1	5		14	16	14	5
65	Marion, First	8	14		830	18	22	5	14	771	80	851	1	1	44	42	113	109	203	34

STATISTICAL TABLE No. 1 — HARRISBURG DISTRICT

List No.	CHURCH SCHOOL STATISTICS														W. S. C. S.				CHURCH PROPERTY						List No.										
	Total Enrollment		Av. Attendance at Sunday School		Average Attendance Add'l Mtgs.		Methodist Pupils in Vacation Ch. Schools		Methodist Pupils in Week-day Schools		Pupils Joining Church on Prof. of Faith		Are Lesson Materials Approved by the Meth. Church?		No. Enrolled in Acc'd Leadership Classes		Ch. School Offering W. S. Conf. Benev.		Total Amt. Raised by Ch. Sch. for All Purp.		Number of Units of Organization		Membership, W. S. C. S.			Paid for Local Work		Memb. W. S. G.		Estimated Value of Church Buildings, Equipment, and Land		Estimated Value of Parsonages, Furniture, and Land		Estimated Value of Other Property	
1	315	125	20		46	18	yes												1	125	517	25	1	150000	3000	1000	7020	1							
2	38	26				yes								30	103				1	19	227		1	15000	1200			2							
3	78	50	8	22	5	yes			15	2	yes			91	278				1	20	70		1	6000	1800		50	3							
4	73	36	8	10	30	yes					yes			39	83				1	30	84		1	4000				4							
5	24	15				yes					yes			9	20				1	10			1	2000				5							
6	62	50		25		yes					yes												1	3000	1000			6							
7	67	50		30		yes					yes												1	1800	800			7							
8	222	124			47	yes				6	yes			409	770				100	395			1	40000	6000		969	8							
9	46	35				yes				2	yes			4	47								1	5000			2500	9							
10	314	156	15	12		no				9	no			215					1	34	11		1	40000	3500			10							
11	75	55		30		no					no										50		1	3000	3000			11							
12	98	65				no					no												1	4000				12							
13	28	20				no					no												1	1500				13							
14	115	90				no					no												1	4000				14							
15	119	52	25	12	49	3	yes				yes				75				15	440			1	1500	1000			15							
16	134	60	45	15		8	yes				yes			102	302				15				1	1000				16							
17	148	111		4	60	20	yes				yes			160	150			1	30	366			1	6000				17							
18	62	38		2	4	6	no				no			69	125								1	2700				18							
19	150	70		6	30	1	yes				yes			291	150			1	20	5			1	7500				19							
20	25	18				2	no				no			34	35								1	1500				20							
21	68	35		10	8		yes				yes			99	106			3	16	57			1	7000	2000	600		21							
22	66	30		15			yes				yes			34	63			3	20	89			1	3500			75	22							
23	48	20		4			yes				yes			26	89			2					1	3500	1200			23							
24	63	30					yes				yes			5	27			3					1	2000	1200			24							
25		31					yes				yes			10	47			15	34				1	2000				25							
26																					21		1	6000				26							
27																							1	2000				27							
28	232	112	8	20	30	2	yes				yes			55	121								1	10000	2500			28							
29	68	43				3	yes				yes			20	100								1	1000				29							
30	56	21				3	yes				yes			26	50								1	2500				30							
31	662	227	25	37	88	18	yes				yes			265	907			1	161	546	35		1	41500	10000	9000		31							
32	76	35		16			yes				yes			40	106			1	20	135			1	3000				32							
33	113	75					yes				yes			52	200				13	26			1	4000				33							
34	60	30					yes				yes			66	305								1	3000				34							
35	70	48					no				no			60	60								1	1000				35							
36	93	43		7	10	2	no				no			69	262			1	13	51			1	2750	3000			36							
37	75	71		15	12	6	no				no			121	453								1	4000				37							
38	157	80		10		2	yes				yes			126	494			1	24	103			1	7000	3000			38							
39	77	42					yes				yes			47	155								1	2500				39							
40	82	62		5	45		yes				yes			200				7					1	14000	3800			40							
41	55	28		10		3	yes				yes			115				1	18	234			1	3000				41							
42	149	64		5			yes				yes			107	482			2	20	300	15		1	9500	2000			42							
43	169	95		14		10	yes				yes			60	270			1	35	251			1	8000		150		43							
44	44	34					yes				yes			20	96								1	3000	1800			44							
45	190	111		12	37		yes				yes			180	246			1	20	122			1	12000	5000	9714		45							
46	107	42			35		yes				yes			56	116			1	19	72			1	3500		200		46							
47	478	175	24	20	120	33	yes				yes			240	1090				260	727	33		1	60000	6000	23600		47							
48	140	97	25	19	52	2	yes				yes			210	167			1	35	23			1	10000	5000			48							
49	52	20					no				no												1	2500	1000			49							
50	70	50		10			yes				yes												1	2000				50							
51	49	20					no				no												1	2000				51							
52	324	159		17	89	9	yes				yes			450				1	53	172	25		1	23000	3000	2000		52							
53	68	35					yes				yes			150									1	1000				53							
54	100	54					yes				yes			150	400								1	8000	2500			54							
55	70	45					no				no			44	500								1	2500				55							
56	60	40					yes				yes			15	300								1	2000	2000			56							
57	116	70		15	77		yes				yes			100	200			4	40	330			1	8500	3000			57							
58	66	36		20			yes				yes			50	100			4	22	135			1	2200	2000			58							
59	29	25		22			yes				yes			25	60			2					1	1500				59							
60	36	15					yes				yes				40				1				1	1500				60							
61	68	48		25			no				no												1	3000				61							
62	48	35					no				no												1	3000				62							
63	74	50					yes				yes												1	1000				63							
64	54	35					yes				yes												1	1000				64							
65	545	292	28	48	65	15	yes				yes			5	210			962	2	204	856	20	-1	75000	10000			65							

Statistical Table No. 1 — Harrisburg District — Section 2

List No.	Charge and Church	MEMBERSHIP												CHURCH SCHOOL STATISTICS							List No.
		Baptisms		Total Membership Reported Last Year	(Inc. from Prep. Mem. and Profession Faith)	Received by Transfer and Reinstated	Removed by Death	Removed by Transfer and Otherwise	Total Active Full Members—	Total Full Members—Inactive	Total Full Members Active and Inactive	Local Preachers	ENROLLMENT								
		Infants Presented by Par. or Guar.	All Others: Children, Yth. Adts Baptized Children now on Prep. Roll										Number of Church Schools on Charge	Teachers	Nursery Dept. Birth to 3 Years	Children's Div. 4-11 Years	Youth Div.—12-23 Years	Ahlt Div. Excl. of Home Dept.	Home Department		
66	Marion, Aldersgate.....	4	10	251	10	11	2	2	225	43	260	1	14	8	40	35	8	8			
67	Maunie.....			43				1	35	7	42	1	6		12	12	12				
68	Concord.....	2		50					35	15	50	1	6		28	28	30				
69	Brownsville.....			70				1	30	39	69	1	5		15	15	17				
70	Bruce Chapel.....			82					43	38	81	1	5		10	10	15				
71	Oak Grove.....			19					12	7	19										
72	McLeansboro.....	9	11	20	386	20	9	3	301	105	406	1	21	23	40	31	122	6			
73	" Ct., Webbs Ch.....	1	1		56	1	2		44	11	55	1	10		31	31	31				
74	Dale.....		11		65	15	4		70	14	84	1	19		53	53	57				
75	Thackeray.....		8		13	16		1	20	8	28	1	5		16	16	18				
76	Cherry Grove.....		2		12				10	2	12	1	5		10	10	10				
77	Metropolis.....	10	27	21	571	36	110	5	7	553	152	705	1	28	32	100	100	172	35		
78	Mill Shoals.....		4		72	4		1	73	2	75	1	8		14	34	4				
79	Springerton.....		2		57	2		3	56	7	63	1	8		16	20	30				
80	Asbury.....		1		80	1			74	7	81	1	7		15	16	21				
81	New Burnside.....				66		7	3	44	26	70	1	5		15	20	25				
82	Reynoldsburg.....				60		2	1	31	30	61	1	5		12	12	10				
83	Mt. Pleasant.....				86				46	40	86	1	6		15	10	6				
84	Tunnel Hill.....				52				32	20	52	1	5		10	2	12				
85	Finley Chapel.....				26			2	12	12	24	1									
86	Zion.....				34				20	14	34	1	3		6	5	6				
87	Norris City.....				189		3		140	46	186	1	5	20	40	50	70	10			
88	Ebenezer.....				56				41	15	56	1		2	15	20	30				
89	Shiloh.....				109			1	80	28	108	1	3	25	20	31		79			
90	Omaha.....	2		4	142		2	2	100	42	142	1	8	5	15	20	59				
91	Cottonwood.....		2		41				30	11	41	1	5	1	2	10	21				
92	Bethlehem.....				85	6		4	80	6	86	1	4	2	5	10	13				
93	Salem.....				77		1	1	70	7	77	1	4	2	8	5	20				
94	New Haven.....				65				50	14	64	1	6	1	20	6	26				
95	Orient.....				30		1		31		31										
96	Pittsburg.....		1		71	9	1	2	46	33	79	1	8	7	8	15	20				
97	Cedar Grove.....	1	3		116	6	1		11	63	48	111	1	11	12	30	41	62			
98	Union Grove.....	1	1		63		7	3	1	44	22	66	1	10		12	14	32			
99	Reevesville.....				34				29	5	34	1	7		12	10	20				
100	Benton.....				59			29	15	15	30	1	3		5	3	8				
101	Brownfield.....				37				21	16	37	1	5		7	6	13				
102	Temple Hill.....				37		2		1	23	15	38	1	5		14	10	16			
103	Independence.....	1			33				13	19	1	20	1	6		7	5	18			
104	Ridgeway.....	3	13		184	13	29	1	41	113	71	184	1	8	5	30	25	55			
105	Asbury.....				60				35	25	60	1	3	1	4	5	15				
106	Zion.....				50	1	19	1	1	24	44	68	1	3		4	3	10			
107	Shawneetown, First.....	1	1		55	4	5	29	20	15	35	1	1	8	25	22	25				
108	" Emmanuel.....	2	1	6	42	7	2		2	49	49	1	8	6	12	20	20				
109	Thompsonville.....				85				35	50	85	1	9		15	35	25				
110	Liberty.....				70				30	40	70	1	6		18	15	10				
111	Logan.....				32				12	20	32	1	7		20	20	10				
112	Mt. Etna.....				61			1	30	30	60	1	8		25	30	15				
113	Vienna.....	3	3	12	238	7	11	3	233	70	303	1	15	20	36	31	54				
114	Bun'ombe.....				61	1		1	41	20	61	1	6		13	12	17				
115	Wayne City.....				64				54	10	64	1	10		13	9	20				
116	Mt. Zion.....				30				20	10	30										
117	Belle City.....				33				33		33	1	8		14	8	12				
118	Hopewell.....				45				35	10	45	1	8		6	6	22				
119	Garrison Temple.....				42				25	17	42	1	8		12	10	25				
120	W. Frankfort, Central.....	3	4		308	10	5	1	306	16	322	1	1	16	28	45	85				
121	" First.....	5	8	25	480	8	2	4	30	418	38	456	1	1	24	30	85	52	145	30	
122	" Trinity.....		4		281	4	5	2	3	255	30	285	1	1	16	6	33	35	39	6	
123	Antioch.....	1	2		88	2	1		73	18	91	1	7		15	30	30				
124	Karnak, Forman.....		20		14	16			25	5	30	1	6		12	15	8				
	TOTALS.....	129	355	175	15945	472	401	154	351	12694	3618	16133	20	117	1127	700	2593	2760	4548	432	

Statistical Table No. 1 — Harrisburg District — Section 2

List No.	CHURCH SCHOOL STATISTICS											W. S. C. S.				CHURCH PROPERTY				List No.		
	Total Enrollment	Av. Attendance at Sunday School	Children	Youth Fellowship	Average Attendance Add'l Mtgs. Adults	Methodist Pupils in Vacation Ch. Schools	Methodist Pupils in Weekday Schools	Pupils Joining Church on Prof. of Faith	Are Lesson Materials Approved by the Meth. Church? Yes/No	No. Enrolled in Ace'd Leadership Classes	Ch. School Offering W. S., Conf. Reviv.	Total Amt. Raised by Ch. Sch. for All Purp.	Number of Units of Organization	Membership, W. S. C. S.	Paid for Local Work	Memb. W. S. C.	No. Preaching Places	Estimated Value of Church Buildings, Equipment, and Land	Estimated Value of Parsonages, Furniture, and Land		Estimated Value of Other Property	Indeb't. on Bldgs., Equip., Parsonages, and Current Expenses
66	113	127		12		44	3	no		225	835		54	47		1	16000	3000			66	
67	40	35				45		yes		10	20		35	67		1	3000	2000			67	
68	91	40						yes		58	74		40	211		1	2500				68	
69	52	35						yes		10						1	2000				69	
70	40	35						yes		16	33					1	1500				70	
71																1	1500				71	
72	243	129		16				yes		184	490		35	29	17	1	50000	6000	1000		72	
73	103	60														1	1600				73	
74	182	70														1	2500				74	
75	55	29		25												1	1200				75	
76	35	18														1	1000				76	
77	465	295	25	37		118	24	yes			1077	3	120	2260		1	40000	5000	2000		77	
78	60	60					4			294	400					1	3000	1800			78	
79	76	30					2			115	210					1	2050				79	
80	56	35					1			82	185					1	2500				80	
81	65	48						yes		53	80		15	127		1	2000	1000			81	
82	39	35						yes		4	26					1	2000				82	
83	37	30		26				yes		23	36					1	2000				83	
84	29	12						yes		27	43					1	2000				84	
85																1	1000				85	
86	20	16						yes		4	26					1	2000				86	
87	190	110	25	12		55		yes		100	2		20	118		1	4500				87	
88	67	30						yes		2						1	3000				88	
89	158							yes		23						1	3500				89	
90	107	45		25				yes		80	20	1	35	229		1	3500	1500			90	
91	39	26			4			no		38	150	1	12	35		1	1500				91	
92	34	25					6	yes		23			1	12		1	3500				92	
93	39	18						no		8						1	2000				93	
94	59	37						yes		20	18					1	3000				94	
95																1	1500				95	
96	58	27						no		21	99					1	1500	1000			96	
97	156	58						yes		24	162		20			1	2000				97	
98	68	28						yes		83	164					1	1500				98	
99	49	27						yes		24						1	2500				99	
100	19	11						yes								1	1000				100	
101	31	16						yes		10						1	2200				101	
102	45	30						yes		20						1	1700				102	
103	36	21						no		20						1	2500				103	
104	123	75					13	yes		97	250	2	40	150		1	10000	3000			104	
105	28	15						yes			30	1	15			1	2000				105	
106	20	10					1	yes			30					1	2000				106	
107	80	45	10	12			4	yes			100		14	150		1	2000	1500			107	
108	66	40	15		10	31	2	no		8	25		15	80		1	3200				108	
109	84	30						yes								1	2500	1800			109	
110	49	12						yes								1	2000				110	
111	57	25						yes								1	1800				111	
112	78	40						no								1	2000				112	
113	156	75	12	18		54	6	yes		150			30	529	16	1	27000	2500			113	
114	48	25						yes								1	3000				114	
115	52	65						yes								1	2500	1000			115	
116																1	1500				116	
117	42	35														1	1500				117	
118	42	35														1	1500				118	
119	55	35														1	1500				119	
120	190	83				48	3	yes		86	278		48	660		1	20000	2500	7000		120	
121	366	190	31	20	20	60	8	yes		122	990	1	102	108		1	47000	2500			121	
122	135	105	15	16		59	20	6	yes	100		1	47	209		1	14000	2000			122	
123	82	60		35			25	2	yes	52				30		1	3000				123	
124	41	35						yes			20	1				1	1000				124	
	12160	6639	274	361	114	1427	60	275	83	22	20	6010	17606	57	2154	11544	186	124	1003700	129400	52783	14095

STATISTICAL TABLE No. 1 — OLNEY DISTRICT

List No.	Charge and Church	MEMBERSHIP												CHURCH SCHOOL STATISTICS						
		Baptisms			Total Full Membership Reported Last Year	Rec. from Prep. Mem. and Profession Faith	Received by Transfer and Reinstated	Removed by Death	Removed by Transfer and Otherwise	Total Active Full Members—	Total Full Members—Inactive	Total Full Members Active and Inactive	Local Preachers	ENROLLMENT						
		Infants Presented by Par. or Guar.	All Others: Children, Y' th. Ad' s	Baptized Children now on Prep. Roll										Number of Church Schools on Charge	Officers and Teachers	Nursery Dept. Birth to 3 Years	Children's Div. 4-11 Years	Youth Div.—12-23 Years	Adult Div. Excl. of Home Dept.	Home Department
1	Albion	4	4	5	219	7	9	2	7	181	45	226	1	14	23	35	36	102	2	
2	Mt. Zion		1		169	1	1	2	1	144	24	168	1	19	10	25	24	63		
3	Allendale	1	4	4	118	5	1	2	2	95	25	120	1	20	13	10	38	50	7	
4	Bethel				61			1		40	20	60	1	11		14	6	17		
5	Simpson			1	57					45	12	57	1	5		8	14	7		
6	Altamont		4		383	5	4	2	5	322	63	385	1	17	14	44	40	61	15	
7	Ransom																			
8	Altamont Ct. Maceasin.				86					54	8	24	32	1	4	4	2	12		
9	Asbury				59	4				46	17	63	1	6	1	10	16	16		
10	Salem				105			1		46	58	104	1	9		26	22	16		
11	Funkhouser				95		4		54	34	11	45	1	7	1	14	7	12		
12	Dexter				70				27	40	3	43	1	1	2	18	20	32		
13	Beecher City				44					35	9	44	1	9		5	7	14	8	
14	Ebenezer				41					30	11	41	1	7		5	7	10		
15	Shumway				42					29	13	42	1	8		20	16	21		
16	Van Treese				54			2		33	19	52	1	9		11	20	25		
17	White's Chapel				27					16	10	26	1	6		5	8	10	8	
18	Belmont	1	2		137	3		3		106	31	137	1	8		18	25	25		
19	Keensburg		1		83	1				44	40	84	1	8	2	15	10	12		
20	Nesbit				48					40	8	48	1	5		16	17	18		
21	Asbury				33					23	10	33	1	3		3	10	10		
22	Rone Gap	2	4	3	152	4	4			130	30	160	1	13	3	18	7	54	5	
23	Branch Circuit																			
24	West Liberty		2		50	2			2	36	14	50	1	7	4	6	6	17		
25	Hopewell				61				6	34	21	55	1	5	2	3	10	16		
26	Olive Branch				39					23	16	39	1	8	4	14	10	11		
27	Brideport	1	2	5	305	2	8	8	3	285	19	304	1	23	18	65	80	160		
28	Zion	2		7	203					156	45	201	1	14	6	5	10	75		
29	Browns	11		11	126	1			5	65	57	122	1	20	14	11	31	45	6	
30	Fortney	1	6	1	62	6			8	51	9	60	1	14	3	20	15	34		
31	Simpson	3		3	66			2	1	53	10	63	1	13	9	6	12	22		
32	Calhoun	2	11	3	104	10	11	3		109	13	122	1	12	12	18	10	37		
33	Ebenezer		9		95	11	1			97	10	107	1	10	6	16	14	37	5	
34	West Salem	2			69		1	1		53	16	69	1	12		18	10	37		
35	Bethel				54					37	17	54								
36	Olive Branch				55	1	1			41	15	56	1	6	1	6	10	12		
37	Chauncey		1		152	1	1	1		95	58	153	1	15	8	11	15	45		
38	Landes				95			1		63	31	94	1	7	7	15	14	30		
39	Asbury		1		78					53	25	78	1	10		3	8	20		
40	Union				35					30	5	35								
41	Cisne	2	3		113	1	6	3		115	2	117	1	11	16	35	32	72	3	
42	Jeff	1	2		132	2		1	1	95	37	132	2	1	18	13	26	46	10	
43	Mt. Olive		2		17	2	2			21		21								
44	Claremont				53				1	30	22	52	1	12	6	5	5	15		
45	Mt. Olive		10		53	10		2		27	34	61	1	6	4	4	10	10		
46	Mt. Pleasant	1	8	1	57	7	2			48	18	66	1	6	1	2	10	31		
47	Priarion	3	6	3	64	3	3		2	39	29	68	1	8	4	8	12	19		
48	Clay City	4	4	22	239	5	14	3	5	122	128	250	1	18	15	64	70	104	6	
49	Lathrop	1			41					25	16	41	1	4		12	12	22		
50	Patterson			1	50			2	1	31	16	47	1	4		1	2	15		

STATISTICAL TABLE No. 1 — OLNEY DISTRICT

List No.	CHURCH SCHOOL STATISTICS													W. S. C. S.			CHURCH PROPERTY				List No.				
	Total Enrollment	Av. Attendance at Sunday School		Average Attendance Add'l Mtgs.		Methodist Pupils in Vacation Ch. Schools		Methodist Pupils in Weekday Schools		Pupils Joining Church on Prof. of Faith		Are Lesson Materials Approved by the Meth. Church?		No. Enrolled in Acc'd Leadership Classes	Ch. School Offering W. S., Conf. Benev.	Total Amt. Raised by Ch. Sch. for All Purp.	Number of Units of Organization	Membership, W. S. C. S.	Paid for Local Work	Memb. W. S. G.		No. Preaching Places	Estimated Value of Church Buildings, Equipment, and Land	Estimated Value of Parsonages, Furniture, and Land	Estimated Value of Other Property
1	212	102	12	10						6	yes		84	343	3	103	156			1	40000	5000			1
2	141	61								1	yes		39	178	1	12	177			1	4500				2
3	138	56	8	13	14	30				2	no		160	620	1	23	156			1	6000	1800			3
4	48	22									yes		20	60	1	12	1			1	5000				4
5	34	16				5					yes		22	75	1	21	110			1	1500		100		5
6	191	104				30				5	yes		61	238	2	70	203			1	25000	6000			6
7																				1					7
8	22	8		2	12						yes		21	40	1	6				1	1100				8
9	49	28	6	12	14						yes		30	71	1	24	34			1	1300				9
10	73	50	12	20	12						yes		20	70	1	10	47			1	1100				10
11	41	29	8	12	10						no		43	178	1	12	85			1	1500				11
12	79	33	12	14	18						no		22	58	1	8				1	1500	1200			12
13	43										yes		13	33						1	1500				13
14	29										no		7	20						1	1000				14
15	65										no		19	50						1	2300				15
16	65										yes		23	48	1	15				1	1500				16
17	37										yes		5	18	1	10				1	1000				17
18	76	45														10				1	11000				18
19	47	20															319			1	2200				19
20	56	50														20	24			1	1800				20
21	26	10																		1	1000				21
22	100	67		7	25					1	yes		53	303		15	27			1	5000	1500			22
23																				1					23
24	40	30									yes		16	50						1	1500				24
25	36	20									yes		19	67						1	1500				25
26	47	35									yes		14	40						1	1000				26
27	346	260	20	12						2	yes		620	2000	1	120	117			1	25000				27
28	110	81									yes		195	1		33				1	20000				28
29	127	73	33	13	18	39				1	no		56	225	1	27	30			1	8000				29
30	86	39	9	14		4				6	no		38	111	1	30	85			1	1500		1100		30
31	62	35				5					no		35	63	1	13	5			1	2200				31
32	89	75		25						9	no		171	533						1	2000	1800			32
33	88	57		30						11	no		67	260	1	42				1	1800				33
34	77	40				10					no		80	490	1	20	97			1	2000				34
35											yes		12	52						1	2000				35
36	35	18									yes		25	70	1	15				1	1800				36
37	94	55									no		50	190	1	22	219			1	4000	350			37
38	73	50				32					no		30	110	1	15	15			1	1900				38
39	41	20									no		40	151						1	1200				39
40																				1	500				40
41	169	81		18		43				1	yes		88	361	1	34	75			1	20000	1500			41
42	123	62		15		23				2	yes		48	244	1	32	165			1	4000	1500			42
43																				1	2000				43
44	43	25									no		40	142	1	22	32			1	3000	2500			44
45	30	24								9	no		11	65						1	1400				45
46	50	33		10	5					7	no		158	190						1	1800				46
47	51	40		10	2					3	no		56	162						1	3000				47
48	277	138		12							yes		190	599	1	26	154			1	21600	3000			48
49	50	19									yes		20	60						1	3500			25	49
50	22	13									yes		25	54						1	1200			4	50

Statistical Table No. 1 — Olney District — Section 2

List No.	Charge and Church	MEMBERSHIP										CHURCH SCHOOL STATISTICS								
		Baptisms		Total Full Membership Reported Last Year	Rec. from Prep. Mem. and Profession Faith	Received by Transfer and Reinstated	Removed by Death	Removed by Transfer and Otherwise	Total Active Full Members—	Total Full Members—Inactive	Total Full Members Active and Inactive	Local Preachers	ENROLLMENT							
		Infants Presented by Par. or Guar.	All Others: Children, Y'rb, Ad'ls										Baptized Children now on Prep. Roll	Number of Church Schools on Charge	Officers and Teachers	Nursery Dept. Birth to 3 Years	Children's Div. 4-11 Years	Youth Div.—12-23 Years	Adult Div. Excl. of Home Dept.	Home Department
51	Dieterich	1		83	2	2		55	28	4	32	1	6		7	7	15			
52	Mt. Zion			90		7	1	2	76	18	94	1	7		11	8	24			
53	Wheeler	2		66	34	1	4	61	36	97		1	16		10	12	24			
54	Montrose	3	11	2	83	12		30	47	22	69	1	11	7	20	13	19			
55	Effingham	7	19	6	654	11	11	10	531	123	654	1	1	35	40	110	140	20		
56	Fairfield, First	16	7	12	515	22	22	5	8	486	60	546	1	1	28	15	97	60	75	25
57	Ellen Moore	4		206	5	6			146	71	217	1	22	15	48	40	58	15		
58	Boyiston			63			1		19	43	62	1	5		10	8	12			
59	Falmouth	1	2	3	90		1	1	2	73	15	88	1	8	6	12	14	27		
60	Rose Hill	2	2		76	2		1	1	64	12	76	1	7	3	17	24	19		
61	Harmon			50			1		26	23	49	1	5	2	24	35	10			
62	Hayes Chapel		2	42			1	1	30	10	40	1	10		10	10	23			
63	Flat Rock	2	9		218	12		2	152	76	228	1	10	7	8	49	53			
64	Green Hill			98			1		83	14	97	1	7	5	9	11	23			
65	Swering	3	2		53	1	2		2	46	8	54	2	1	12	5	5	10		
66	Flora, First	5	2	8	741	8	9	4	21	512	221	733	1	25		120	100	200		
67	Golden Gate	8			159	5	1		2	84	79	163	1	12	5	40	25	35		
68	Bethel			63				1		40	22	62	1	10	2	20	15	25		
69	Conway	2			59	6				46	19	65	1	7	2	15	15	20		
70	Ebenezer			54	3				31	26	57		3		10	10	15			
71	Merrian		1		25	7			32		32	1	6	2	10	15	25			
72	Hutsonville	1	1	8	120	1	2	1	4	91	27	118	1	13	3	31	15	28	6	
73	Annapolis	1			121	1		1	7	80	34	114	1	12	5	25	8	40		
74	Gordon	6	1		85	6	2	1	41	41	10	51	1	8	3	6	10	20		
75	West York				91				63	27	28		1	7	3	13	12	20		
76	Inka	5	2		92	2	2	3	2	91		91	1	10	16	17	30	56	12	
77	Bee Branch	2			57	1	3	1		60		60	1	6		12	23	32		
78	Union Grove				10				10		10									
79	Siloam				24		1	1		10	14	24	1	5		3	5			
80	Johnsonville	5	3	8	105			17		44	44	88	1	7		20	8	25		
81	Mt. Olivet				65		5	2		41	24	68	1	10	4	14	18	34		
82	Rinard		4		37		3	1	3	22	14	36	1	6		15	12	20		
83	Salem				19				8	11	19	1	4	4	12	12	12		1	
84	Wesley				14				10	4	14	1	4	1	4	5	4			
85	Lawrenceville	11	10		951	16	16	28	286	602	67	669	1	36	55	139	76	350	25	
86	Louisville		4		231		8	3	10	147	79	226	1	16	21	40	41	113	8	
87	Bible Grove		9		147			1	10	60	76	136	1	8	5	15	15	31	5	
88	Golden		4		100				3	59	38	97	1	8	3	25	12	34	6	
89	Iola		2		61				5	36	20	56	1	7	2	10	8	15	4	
90	Mason		18		58	18	1			67	10	77	1	12						
91	Edgewood	1	3	1	80	3	1	4	20	57	3	60	1	14						
92	Watson		1		68	1	1		28	38	4	42	1	8						
93	Salt Creek				70				3	55	12	67	1	9						
94	Loy		4		55	4	1		1	41	18	59	1	8						
95	Mt. Carmel	9	22	36	854	18	21	5	11	778	99	877	1	41	40	23	88	180	23	
96	Mt. Erie				105	2		2	36	28	41	69	1	8	6	15	10	25	1	
97	McKendree				75		1	1	27	38	10	48	1	7	8	10	15	20		
98	Shloh				47				3	10	34	44	1	4		4	4	8		
99	Trinity				40					23	17	40	1	5	8	5	10	7		
100	West				57				34	20	3	23	1	6	8	6	10	15		

Statistical Table No. 1 — Olney District — Section 2

List No.	CHURCH SCHOOL STATISTICS													W. S. C. S.				CHURCH PROPERTY				List No.		
	Total Enrollment	Av. Attendance at Sunday School	Children	Youth Fellowship	Average Attendance Add'l Mtgs.	Adults	Methodist Pupils in Vacation Ch. Schools	Methodist Pupils in Weekday Schools	Pupils Joining Church on Prof. of Faith	Yes	No	Are Lesson Materials Approved by the Meth. Church?	No. Enrolled in Acc'd Leadership Classes	Ch. School Offering W. S., Conf. Benev.	Total Aml. Raised by Ch. Sch. for All Purp.	Number of Units of Organization	Membership, W. S. C. S.	Paid for Local Work	Memb. W. S. G.	No. Preaching Places	Estimated Value of Church Buildings, Equipment, and Land		Estimated Value of Parsonages, Furniture, and Land	Estimated Value of Other Property
51	35	14		10				2	yes				12	39					1	2400	1200			51
52	50	35						2	yes				33	148	1	45	98		1	3500				52
53	62	24						2	yes				26	85	1	20	50		1	2500				53
54	70	48		15				12	yes				58	80	1	35	241		1	1800				54
55	435	230	20	15		72		3	yes				180	511	4	152	371	32	1	22000	5000			55
56	300	145		25				17	yes				153	487	4	203	477	15	1	80000	4000		8000	56
57	198	118		12				5	yes				126	466	1	30	514		1	15000	2500		2500	57
58	35	11							no				8	22					1	1000				58
59	67	40		17					no				32	168	1	31	75		1	3000	1500			59
60	70	35		15				2	no				32	145	1	23	58		1	3000				60
61	76	55							yes				6	167	1	23	42		1	1500				61
62	53	30							no				41	136					1	1600				62
63	127	72		4		25		12	yes				32	96	1	73	60		1	20000	2000			63
64	55	35							no				27	140	1	23			1	4000				64
65	48	36						1	yes				43	135					1	1200				65
66	445	224	20	10				8	yes				160	976	1	130	372	30	1	41000	5000	3000		66
67	117	75							yes				152	146	1	30	91		1	6600	2300			67
68	72	40							yes				51	85	1	23	103		1	2500				68
69	59	44							no				51	81					1	2000				69
70	38	30							no				19	50					1	2200				70
71	58	40							no				38	75					1	1055				71
72	96	65		15		23		1	yes				73		1	29	193		1	25000	4300			72
73	90	80		12		1		1	no				86		1	12	104		1	1400				73
74	47	35						6	yes				26	26	1	15	44		1	3000				74
75	55	40							yes				12		1		86		1	1000				75
76	141	58		16				1	yes				39	157	1	21	101		1	4000	1200			76
77	73	33						1	no				14	41					1	1000				77
78													7	29					1	900				78
79	13	8							yes				7	29					1	800				79
80	60	39				19		3	yes				23	108					1	3000	1000			80
81	80	45							yes					157					1	1500				81
82	53	30							yes				12	64					1	2250	300			82
83	44	25							no				60						1	4500				83
84	19	12							no				15						1	1000				84
85	681	280											610	1493	4	172	498	23	1	80000	8000			85
86	239	104	13	15				5					123	341		35	75		1	13000				86
87	79	46		10									13	75					1	2000				87
88	88	53											36	72					1	1500				88
89	46	29											34	53					1	800				89
90	12	58		21				18	no				70	102					1	1400	1000			90
91	14	72						3	yes				50	78					1	2000				91
92	8	24						1	yes				20	34					1	1200	600			92
93	9	52						4	yes				15	23					1	800				93
94	8	22						4	yes				35	47					1	800				94
95	395	213	16	31	28		148	14	yes				144	825	13	181	1951	42	1	5000	6000	8000		95
96	65	55							yes						1	23	95		1	5000	1500			96
97	60	45							yes						1	23	16		1	2500				97
98	20	11							yes				2	29					1	2000				98
99	35	25							yes										1	2000				99
100	45	30							yes										1	2000				100

Statistical Table No. 1 — Olney District — Section 3

List No.	Charge and Church	MEMBERSHIP											CHURCH SCHOOL STATISTICS									
		Baptisms		Total Full Membership Reported Last Year	Rec. from Prep. Mem. and Profession Faith	Received by Transfer and Reinstated	Removed by Death	Removed by Transfer and Otherwise	Total Active Full Members	Total Full Members—Inactive	Total Full Members Active and Inactive	Local Preachers	ENROLLMENT									
		by Par. or Quar.	All Others: Children, Y'rs. Ad'ns										Infants Presented	Now on Prep. Roll	Number of Church Schools on Charge	Officers and Teachers	Nursery Dept. Birth to 3 Years	Children's Div. 4-11 Years	Youth Div.—12-23 Years	Adult Div. Excl. of Home Dept.	Home Department	
101	Newton		4	1	270	4	6	1	10	262	7	269	1	1	16	14	48	47	89	12		
102	Newton Ct., Asbury				30				4	20	6	26		1	8		12	8	15			
103	Blair				61		29	1		50	39	89		1	6	3	12	6	20			
104	Fairfield				36		10		24	22	22	56										
105	Kedron		1	2	52		5	3		4	46	10	1	1	6	3	15	20	25			
106	Oak Hill				29				1	18	10	28		1	4		3	5	10			
107	Noble		5		325	4	6	4	11	276	44	320		1	20	14	40	35	65	16		
108	Wesley Chapel	2	11		112	11				105	18	123		1	19	9	23	14	28			
109	Oblong, Central	1	1	29	395		8	8	6	301	88	389	2	1	23	12	45	40	145	12		
110	Oblong Ct., Kirk				86		2			73	14	87	1	1	8		18	12	37			
111	Prairie				110			2		98	10	108		1	11		20	12	28			
112	Dogwood				88		2			74	16	90	1	1	11		20	15	25			
113	Stoy				60		2	1		49	12	61		1	12		14	15	20			
114	Leed's				51		25	6	1	2	76	3	79		1	8		18	15	34		
115	Leeper				55		1	1		43	14	57		1	9		10	10	20			
116	Olney	17	14		718	33	13	7	5	702	50	752		1	43	50	120	95	330	29		
117	Palestine, First		3		415	4	6	1	7	305	112	417		1	19	18	67	35	59	21		
118	Wesley				76				1	2	53	20	73		1	11		15	8	25		
119	Palestine, Second		1		52		1			46	7	53		1	5	5	10	5	10			
120	Russellville		2		60		2	17	1		78		78		1	5	6	5	15			
121	St. Paul		1		30		1			19	12	31		1	4	3	5	8	15			
122	Pinkstaff, Dollahan	1			34				1	20	13	33		1	7	4	12	15	20			
123	Petrolia	3	4		116		4	2		28	90	118	1	1	12		26	20	35	8		
124	May Chapel	2	1		68		1		2	59	8	67		1	10		15	16	26			
125	Oak Ridge		2		52			4		47	7	54	1	1	8	2	15	20	26			
126	Mt. Zion				15					7	8	15		1	5		5	15	8			
127	Pinkstaff Corner Ch.	2	4		108		7		2	70	33	10	43		1	6	17	16	34	30		
128	Robinson	14	24	44	712		36	38	7	717	46	763		1	42	24	102	60	161	11		
129	Sailor Springs				23				1	22		22										
130	Conley				30					30		30		1	7		3	2	9			
131	Shouse				146		2	1		45	102	147		1	11		25	29	38			
132	Coles				40					40		40		1	6		10	12	25	3		
133	Sharon				25					25		25										
134	St. Francisville	1	12	6	240		12		2	161	53	214	1	1	20	11	25	34	67	16		
135	Billett		1		92		1	6	4	60	35	95		1	12		22	17	24			
136	Sumner				195		9	4		159	41	200	2	1	18	10	34	40	55	10		
137	Beulah	4	8		138			1	1	129	9	138		1	12	8	13	30	10	4		
138	West Liberty	1	1	2	63		1	2	1	56	9	65		1	11	4	13	20	71	12		
139	Mc's Burg	2	4	3	68			1		54	15	69		1	6	3	3	12	33	5		
140	Dundas	1	10	1	65		9	3	3	73	1	74		1	14	10	25	17	38	4		
141	Pleasant Ridge				69				12	44	13	57		1	5	4	16	10	12			
142	Willow Hill	2	6	5	72		6	3	1	30	50	80	1	1	10	2	10	10	20			
143	Mound		3		35		3	4	2	1	25	14	39		1	6		2	10	20		
144	Yale			6	50				1	1	25	23	48	1	1	4	5	10	25			
145	Xenia	1		1	117		3	4	1	1	122		122		1	20	12	28	30	44	11	
146	Young's Chapel	2	1	5	97			2	2		61	36	97		1	16		5	10	25		
147	Conner's Chapel				20					10	10	20										
148	Xenia Ct., New Haven				85		1		36	23	27	50		1	4		8	10	15			
149	Oak Grove				38					21	17	38		1	4		6	8	15			
150	Willow Branch				40			1	1	16	24	40		1	4		8	8	10			
151	Shiloh				57			1	1	37	20	57		1	4		10	10	20			
152	Beulah	3	4	3	28		10		2	28	8	36		1	4		8	10	15			
153	Flora, Wesley				54					20	34	54		1	4		6		15			
TOTALS		179	353	288	17948	455	428	215	1178	13452	4019	17771	24	144	1549	791	2758	2733	5393	404		

Statistical Table No. 1 — Olney District — Section 3

List No.	CHURCH SCHOOL STATISTICS													W. S. C. S.			CHURCH PROPERTY				List No.	
	Total Enrollment	Av. Attendance at Sunday School	Average Attendance Add'l Mtgs.		Methodist Pupils in Vacation Ch. Schools	Methodist Pupils in Weekday Schools	Pupils Joining Church on Prof. of Faith	Are Lesson Materials Approved by the Meth. Church?		No. Enrolled in Acc'd Leadership Classes	Ch. School Offering W. S., Conf. Benev.	Total Amt. Raised by Ch. Sch. for All Purp.	Number of Units of Organization	Membership, W. S. C. S.	Paid for Local Work	Mem. W. S. G.	No. Preaching Places	Estimated Value of Church Buildings, Equipment, and Land	Estimated Value of Parsonages, Furniture, and Land	Estimated Value of Other Property		Indeb. on Bldgs., Equip., Parsonages, and Current Expenses
101	226	114	15			4	yes		45	232	1	120	418	1	1	22000	4000			101		
102	43	20			5		yes							1	1	1250				102		
103	47	20			10		yes							1	1	1250				103		
104														1	1	1000				104		
105	69	45			15		yes							1	1	1500				105		
106	22	10			10		yes							1	1	1000				106		
107	190	111	30	15	14	72	4	yes		158	683	1	30	87	1	10500	1500	600		107		
108	97	65	15		27		yes			79	326	1	16	15	1	4500				108		
109	277	142	12	8	48		yes			86	395	2	51	215	1	40000	5000			109		
110	75	40				2	yes				98				1	3500	3000			110		
111	71	45		12			no				97				1	3500				111		
112	71	45					yes				197				1	3500				112		
113	61	30		10			2	no			100				1	3500				113		
114	75	55				15	no				110				1	4500				114		
115	49	25					no				85				1	3500				115		
116	667	286	15	10	30	33	no		216	612	4	192	950	26	1	75000	6000			116		
117	219	97	18	10	34	4	yes		50	293	2	36	163		1	40000	4000			117		
118	59	33					no		19	51	1		60		1	4000	1000			118		
119	35	30					1	yes	14	123					1	1500				119		
120	36	30				2	yes		3	78					1	2000				120		
121	35	75				1	no		5	29					1	1500				121		
122	58	42	12	14	20		yes		32			1	20	150	1	4000	1000			122		
123	108	73	15	16	27		4	yes	101			1	20	102	1	3000				123		
124	69	38	10	12	25		1	yes	29			1	27	40	1	3000				124		
125	71	41	9	14	25		yes		14						1	2000				125		
126	33	21	6	15	10		yes		3						1	2000				126		
127	103	49				7	no		25	125	1	22	115		1	2500	500			127		
128	400	225		30	115	20	yes		15	239	974	3	172	117	28	1	40000	10000	1000		128	
129															1	2000	600			129		
130	21	15					yes			18					1	1500				130		
131	103	45					yes			55					1	6000				131		
132	56	20					no			18					1	1500				132		
133															1	1200				133		
134	173	102		14		12	yes		150	346	1	32	116		1	16000	2000			134		
135	75	40	8		37	1	yes		12	118			48		1	4000				135		
136	167	88		18			yes					1	40	452	1	10000	3000			136		
137	77	83		15			no					1	15	73	1	2200				137		
138	131	80	6		50	1			24	261	1	43	398		1	2500	1600	1000		138		
139	62	35	6		35				25	88	1	16	122		1	2000		1000		139		
140	108	50	5	16	38	10			24	120	2	42	283	16	1	2000		1500		140		
141	47	21	14		25				22	50					1	2000				141		
142	52	32		12		6	yes		28	96	2	28	72		1	5500	2500			142		
143	38	14				3	yes		12	66					1	1800				143		
144	54	28		8		3	yes		32	100	1		41		1	2000				144		
145	145	65		20	35	3	yes		68	234	1	34	113	20	1	4000	3000			145		
146	56	19					yes		31	114	1	10	118		1	2500				146		
147															1	1500				147		
148	37	21				1	yes		8	15	1	12			1	1500				148		
149	33	30		12			yes		10	18					1	1500				149		
150	30	13					yes		7	15					1	1500				150		
151	44	20		12			yes		16	25	1	15			1	1500				151		
152	37	45		15		10	yes		8	32	1	20			1	2000	1500			152		
153	25	16					no		7	20					1	2000				153		
	13620	7682	352	766	478	834	148	346	91	40	15	6251	71965	108	3187	12316	232	15010	101305	123750	17329	10500

STATISTICAL TABLE No. 2 — CARBONDALE DISTRICT

List No.	Charge and Church	Name of Pastor	PART I Expenditures for Local Church						PART II Other Ministerial Support						
			Operative Expense			Pastor and As. Pastors			District Supt. Fund		Episc. Fund		Conf. Cl. Fund		
			Paid on Principal of Indebtedness	Paid on Buildings and Improvements	Pd. Other Current Exp. - Incidentals	Pd. Ch. School Adm., Sup., Etc.	Pastor's Salary Estimated	Paid	Total Cash Paid, Part I	Apportioned	Paid	Apportioned	Paid	Apportioned	Paid
1	Anna	F. W. Schwarzlose	310	773	375	1800	1800	3258	135	135	40	40	198	198	
2	Bethel	Ewell L. Gulley		55	20	500	500	575	37	37	12	12	55	55	
3	Blairsville	D. L. Blessing	10	50	50	208	208	318	16	16	5	5	23	23	
4	Bush			100	75	416	416	591	31	31	9	10	46	45	
5	Cambria			100	75	416	416	591	31	31	9	5	45	23	
6	Cairo, First	Carl D. Mitchell	100	1600	150	2000	2000	3850	150	150	45	45	220	220	
7	Cairo, Tiggert Mem.	Thos. E. Harper	2750	550	350	2000	2000	5650	150	150	45	45	220	220	
8	Carbondale, First	M. S. Harvey	3500	8250	482	4300	4300	16532	322	322	96	96	473	473	
9	Carbondale, Grace	H. M. Cady	600	1000	900	2000	2000	4500	150	150	45	45	220	220	
10	Carterville	Raymond J. Weiss	536	1026	540	1700	1700	3802	127	127	38	42	187	187	
11	Chester	M. Bowles	1112	604	184	1900	1900	3800	142	142	43	43	209	209	
12	Christopher	O. A. Sweckard	62	500	300	1800	1800	2662	135	135	40	40	198	198	
13	Colp									6		5			
14	Counterville	L. F. Vise	90	445	169	1500	1500	2204	112	112	33	33	165	165	
15	Tilden		135	203	214	450	450	1002	34	34	10	10	50	50	
16	Cypress	Frank Proctor	10	387	34	497	497	928	37	37	11	8	55	55	
17	Luther Chapel			285	138	284	284	707	21	21	6	6	31	40	
18	West Eden		65	264	33	219	219	581	17	17	5	5	24	24	
19	West Vienna		250	94	36	87	87	467	6	6	2	2	9	9	
20	DeSoto	F. Edward Watson	224	240	35	400	401	900	30	30	9	9	44	45	
21	Bethel		292	174	35	467	479	980	35	35	11	11	53	53	
22	Mt. Pleasant		95	283	48	467	467	893	35	35	10	10	51	52	
23	Du Quoin	O. H. Sweitzer	437	1153	193	1900	1900	3683	142	142	44	44	209	209	
24	Sunfield		25	152	35	450	450	662	34	34	9	9	49	49	
25	Elkville	Glenn F. Sharp	575	400	150	1500	1500	2625	112	112	34	34	165	165	
26	Central			50	25	100	100	175	8	8	2	2	11	11	
27	Ellis Grove	F. M. McKinney	325	125	75	850	900	1425	64	64	19	19	94	94	
28	Palestine		1000	26	40	350	375	1441	26	26	8	8	38	38	
29	Preston			20	35	300	325	380	22	22	6	6	33	33	
30	Energy	C. F. Montgomery	1719	235	344	1000	1000	3298	75	75	22	22	110	110	
31	Freeburg	Ira L. Thetford	590	112	60	500	500	1262	38	38	11	12	55	55	
32	New Athens		101	34	119	500	500	754	37	37	11	12	55	55	
33	Grand Tower	A. Stanley Beck	400	210	100	1400	1400	2110	105	105	31	31	154	154	
34	Grand Tower	A. N. Burris	27	296	86	800	800	1209	60	60	18	18	88	88	
35	Herrin	Virgil W. Corrie	1700	4000	600	2200	2200	8500	165	165	49	48	242	242	
36	Jonesboro	H. B. Shoaff	974	23	139	72	1000	1000	2208	75	75	22	22	110	110
37	Makanda	Edw. L. Hoffman		231	90	45	550	550	916	41	41	12	12	61	61
38	Oak Grove			25	35	350	350	410	26	26	8	8	38	38	
39	Zion			27	35	300	300	362	23	23	7	7	33	33	
40	Marissa	Augus Phillips				1600	1600	1600	120	120	36	35	176	176	

STATISTICAL TABLE No. 2 — CARBONDALE DISTRICT

List No.	BENEVOLENCES															Adminis- tration Fund		Total Paid Part II	Grand Total Parts I and II	List No.			
	World Service and Conference Benevolences			Special Gifts to World Service	Gifts to Annual Conf. Benvo. incl. in Budget	Methodist Student Day	Church School Rally Day	Methodist Youth Fund	Race Relations Sunday	W. S. C. S. Cash Sent to Dist. and Conf. Treas.	Gifts through W. S. C.	Other Conf Benevolences									General	Jurisdictional	
	Apportioned	Accepted	Paid									Conference Institutions	Wesley Foundation	Area Expense Journal and School Fund	Conference	Evangelism	Other Benevolences						
1			384	104	50	18	16	25		114		295	25	9	9	10	76	12		1520	4778	1	
2			25	17								37		2	2			3		90	765	2	
3			30									12		1	1			2		191	409	3	
4			54									16		1	1			3		161	752	4	
5			74									40						2		175	766	5	
6			362	28	50		7		8	297		204		10	10	9		12		1412	5262	6	
7			285		10	17	3	10	2	105		113		10	10	8	34	12	10	1044	6694	7	
8			1705	78	20	20	15	25	25	1308		665		21	21	15	300	27	1	5137	21669	8	
9			413	65	10		5	25		40		450		10	10	15	83	12	10	1563	6063	9	
10	300	300	354	104	75	2	5		2	150		196		8	8	5		9	7	1281	5083	10	
11			236	55	20		5			323		220		9	10	3		12		1287	5087	11	
12	300	300	308	61		6	7	15		95		266		9	9	10		11	9	1179	3841	12	
13			8																		19	19	13
14	190	190	200	22	15		5	12		40		230		7	7	5		9	4	866	3070	14	
15	100	100	125	9			5			15		89		2	2			3	1	345	1347	15	
16			46	6					4			81		2	2	2		5		248	1176	16	
17			28	4								16		1	1	16		2		135	842	17	
18			31	3								14		1	1			1		97	678	18	
19			10	4				5				2		1	1			1		41	508	19	
20			48									58		2	2			2		196	1096	20	
21			117		20					27		2		2	2			3		270	1250	21	
22			61							38		20		2	2			3		223	1116	22	
23		425	430	177	50	16	10		12	490		420		9	9	5		12	9	2044	5727	23	
24		125	125	87	95		2			40		90		2	2			3	2	540	1202	24	
25			200	6	5		20			211		233	5	7	7	5		9	5	1024	3649	25	
26			2							2		2		1	1			1		28	203	26	
27			40	20	8	6	5			76		15		4	4			3		358	1783	27	
28			46	21	8					10		25		2	2					186	1627	28	
29			28	10	4		1							1	1					106	486	29	
30	110	110	111	18	37		3					146		5	5	7				534	3832	30	
31			107	13	5	3	8		3	25		68		2	3			3		345	1607	31	
32			169	22			5		4	10		76		3	2			3		398	1152	32	
33	200	200	200	16			10	10				127		7	7			8		675	2785	33	
34			27				2			13		10		4	4			5		231	1440	34	
35	600	600	622	72	85	25	5	3	2	438	65	380	3	11	11	4	43	13	2	2239	10739	35	
36			59									23		5	5			6		305	2513	36	
37			170	40			17	20				150		3	3			8		525	1441	37	
38			98				2					75		2	1			6		256	666	38	
39			86					10				37		1	2			5		204	566	39	
40			170	53	30	6	4		5	90		191		8	8	5		20	8	929	2529	40	

Statistical Table No. 2 — Carbondale District — Section 2

List No.	Charge and Church	Name of Pastor	PART I Expenditures for Local Church						PART II Other Ministerial Support							
			Operative Expense			Pastor and As. Pastors			District Supt. Fund		Episc. Fund		Conf. Cl. Fund			
			Paid on Principal of Indebtedness	Paid on Buildings and Improvements	Pd. Other Current Exp. - Incidentals	Pd. Ch. School Adm., Sup., Etc.	Pastor's Salary Estimated	Paid	Total Cash Paid, Part I	Apportioned	Paid	Apportioned	Paid	Apportioned	Paid	
41	Mound City	H. W. Barter	2050	410	640		1100	1100	4200	82	82	24	24	121	121	
42	Mounds	L. B. Walkington		769	819	229	1900	1900	3717	142	142	43	43	209	209	
43	Murphysboro: Cen.	Orin H. Young	2470	188	1156	157	1820	1820	5791	136	136	41	41	200	200	
44	Murphysboro: First	M. A. Souters		765	1300	167	2600	2600	4832	195	195	58	58	286	311	
45	Nashville: First	R. V. Jackson		550	367		1200	1200	2117	90	90	27	27	132	132	
46	" Foreman Mem.	L. W. Cralley		156	75	48	650	750	1029	49	56	14	17	72	82	
47	Okawville			491	214	750	750	1455	56	56	17	17	82	82		
48	Nashville: Wesley	D. C. Williams		575	385	250	1800	1800	3010	135	135	40	40	198	198	
49	Olive Branch	James McAllister		913	61	1000	1045	2019	75	75	22	22	110	110		
50	Olmsted	Edgar B. Purdy		90	674	267	1400	1400	2431	105	105	32	32	154	154	
51	Oraville	R. C. Vernon		22	42	12	200	200	276	15	15	4	2	22	22	
52	Epworth			325		25	300	418	768	22	22	6	4	33	30	
53	Poplar Ridge			65	105		200	211	381	15	15	5	2	22	22	
54	Pinckneyville	James T. Bryant		70	617	230	2000	2000	2917	150	150	45	45	220	220	
55	Pulaski: Cache	Raymond S. Beck		438		20	300	300	758	23	23	7	7	33	33	
56	Center			150			26	300	300	476	22	22	6	6	33	33
57	Sandusky					7	100	100	107	7	7	2	2	11	11	
58	Royalton	W. E. Lamp		503	200	71	1400	1400	2174	105	105	31	31	154	154	
59	Saratoga	G. M. Bethards		100	50	350	350	500	26	26	8	5	39			
60	Walnut Grove			60	50	350	350	460	26	26	7	5	38	28		
61	Sesser	W. E. Connett		500	176	88	850	850	1614	64	64	19	19	93	96	
62	Greenwood			86	33	400	400	519	30	30	9	9	44	45		
63	Ina			250	42	64	350	350	706	26	26	8	8	39	41	
64	Sparta	J. Rue Reid		80	375	280	2000	2000	2735	150	150	45	50	220	220	
65	Steeleville	Z. W. Story		127	285	142	930	930	1484	70	70	21	23	102	102	
66	Percy			933	200	142	570	570	1845	42	42	13	13	63	63	
67	Thebes	W. H. Lirley		810	45	100	32	364	364	1351	27	22	8	7	40	33
68	Ullin	R. A. Lippman		700	300	225	38	750	2013	56	56	17	17	82	82	
69	Elsa			250	130	28	450	450	858	34	34	10	10	50	50	
70	Beech Grove			120	28	25	200	200	373	15	15	4	4	22	22	
71	New Concord			150	35	24	200	200	409	15	15	4	4	22	22	
72	Valer	Alma McClain		267	75	145	900	900	1387	67	67	20	20	99	99	
73	Vergennes	F. C. Brown		385	215	117	1150	1150	1867	86	90	26	27	126	132	
74	Villa Ridge	J. A. Tucker		574	441	98	550	550	1663	41	41	12	12	61	61	
75	Ware	Maurice Winn			25	50	300	300	375	23	23	7	7	33	33	
76	Wolf Lake				50	75	700	700	825	52	52	15	15	77	77	
77	Zeigler	E. B. Beaty		1900	135	588	400	1600	4623	120	120	36	36	176	181	
	*No charge named.	Geo. E. Whitten														
	TOTALS			8904	26486	35097	9957	71045	71432	151876	5320	5332	1586	1588	7815	7796

Statistical Table No. 2 — Carbondale District — Section 2

List No.	BENEVOLENCES																			Adminis- tration Fund		Total Paid Part II	Grand Total Parts I and II	List No.		
	World Service and Conference Benevolences			Special Gifts to World Service	Gifts to Annual Conf. Revov. incl. in Budget	Methodist Student Day	Church School Rally Day	Methodist Youth Fund	Race Relations Sunday	W. S. C. S. Cash Sent to Dist. and Conf. Treas. W. S. G.	Other Conf Benevolences							General	Jurisdictional							
	Apportioned	Accepted	Paid								Conference Institutions	Wesley Foundation	Area Expense	Journal and School Fund	Conference	Evangelism	Other Benevolences									
41			150	9	45					224		132		5	5								797	4997	41	
42			304	60	30	10	5	10		265		525		9	9								1631	5348	42	
43			249	21	13	4	15	30		174		191		9	9							10	1107	6858	43	
44			563	146	147					384		344		13	13							16	2190	7022	44	
45			107	19	10			15	8			266		6	6							7	693	3323	45	
46	15	15	15				3			19				2		4							198	1227	46	
47	50	50	50		25							50		3	3						4		290	1745	47	
48			220	124	8	8	13	3	5	46		203		9	9	5	19				11	9	1065	4075	48	
49			21							15		9		5	5							6	268	2287	49	
50	130	130	134	104			4	20		145		165		7	7						8	7	892	3323	50	
51			36				4																79	355	51	
52			45						5														106	874	52	
53			46						4														89	470	53	
54	400	400	559	233	65	13	10	50	4	411	24	475		10	10	6	81				12		2374	5291	54	
55			17				1					20		1	4						5		111	869	55	
56			23	6					3			30				3							126	602	56	
57			13	7	4							20											64	171	57	
58	75	75	133	10		5	5			45		101		7	7							8	611	2785	58	
59	30	30	15																				46	546	59	
60	20	20	10						10														79	539	60	
61			180	11	44					76		167		3	4	3					3	2	672	2286	61	
62			35									8		1	2	1					1	1	133	652	62	
63			38							20		5		1	1	1					2	2	145	851	63	
64			385	63	370		10	22	3	186		389		10	10	5					12	10	1895	4630	64	
65			115	23	15		5			90		100		5	4						5		557	2041	65	
66			203							85		27		2	3								442	2287	66	
67			40							40		40		1	1								146	1497	67	
68			64	23						26		133		2	2	5							413	2426	68	
69			252	27						3		89			2								469	1327	69	
70			24	8								18		1	2							5	99	472	70	
71			12							5		5			2								65	474	71	
72			80	11				25		52		19		1	3								384	1771	72	
73			175	20		5	6	10		10		134		6	6							7	634	2501	73	
74	44	44	44	3		1	2	1	1			105	1	3	3							3	3	284	1947	74
75			42				4					27		1	1								139	514	75	
76			65				5			30		30		4	4							1		253	1078	76
77			371	76	10	7	20	25	8	152		150		8	8	5	54				10	7	1248	5871	77	
78			15																				15	15	15	78
	2564	3242	12429	2134	1383	172	259	391	114	6390	89	9069	34	315	333	177	690	406	115	49216	201092					

STATISTICAL TABLE No. 2 — CENTRALIA DISTRICT

List No.	Charge and Church	Name of Pastor	PART I Expenditures for Local Church						PART II Other Ministerial Support						
			Operative Expense				Pastor and As. Pastors		District Supt. Fund		Episc. Fund		Conf. Cl. Fund		
			Paid on Principal of Indebtedness	Paid on Buildings and Improvements	Pd. Other Current Exp. - Incidentals	Pd. Ch. School Adm., Sup., Etc.	Pastor's Salary Estimated	Paid	Apportioned	Paid	Apportioned	Paid	Apportioned	Paid	
															Total Cash Paid, Part I
1	Alma	L. E. Hard	75	279	95	650	650	1099	48	48	14	14	71	71	
2	Zion		35	40	40	250	250	365	19	19	6	6	28	28	
3	Cubbage		230	45	40	200	200	515	15	15	4	4	22	22	
4	Pleasant Grove		12	45	60	250	250	367	19	19	6	6	27	27	
5	Antioch	Earl E. Stadge	3313	219	181	2000	2000	5713	150	150	45	45	220	220	
6	Ashley	Eula B. Sanders	55		81	1200	1200	1336	90	90	27	27	132	132	
7	Avena	Chas. Simpkins		50	25	300	300	375	22	22	7	7	33	33	
8	Fairview		15		49	300	300	364	23	23	7	7	33	33	
9	Prairie View		75		15	300	300	390	23	23	7	7	33	33	
10	West Point				40	29	300	300	369	22	22	6	6	33	33
11	Beaucoup	Cyril Jackson				304	304	304	23	23	7	7	33	33	
12	Pleasant Grove				25	225	225	250	17	17	5	5	25	25	
13	Dubois					150	150	150	11	11	3	3	16	16	
14	Pilot Knob		135			150	150	285	11	11	3	3	17	17	
15	Beavercreek	A. D. Hawley				280	280	280	21	21	6	7	31	32	
16	Mt. Carmel					336	336	336	25	25	8	8	37	37	
17	Spowell					200	200	200	15	15	4	5	22	22	
18	Smithboro					50	50	50	3	3	1	2	5	6	
19	Benld	J. W. Webster	41	175	37	550	550	803	41	41	12	12	60	60	
20	Bonnie	H. E. Olin, Jr.	1976		86	200	200	2262	15	15	5	5	22	22	
21	Zion				191	200	200	391	15	15	4	4	22	24	
22	Brownstown	S. A. Matthews	468	592	116	1600	1600	2776	120	120	36	36	176	176	
23	Emmanuel				80	180	180	260	13	13	4	4	20	20	
24	Carlyle	Roscoe R. Hollis	320	305	156	1600	1600	2381	120	120	36	36	176	176	
25	Central City	Jas. S. Dever	325	286	166	750	750	1527	56	56	17	18	83	83	
26	Hoyleton			143	185	750	750	1078	56	56	17	18	83	83	
27	Centralia: Dem. Mem.	J. Hiram Burden	1950	2349	287	1600	1600	6186	120	120	36	36	176	176	
28	Centralia: First	E. U. Yates	500	2500	370	3300	3300	6670	247	247	74	74	363	363	
29	Centralia: Second	E. M. Leckrone	773	1036	349	1700	1700	3858	128	128	38	38	187	187	
30	Coffeen	W. G. Wigham	650	140	80	500	500	1370	38	38	11	11	55	55	
31	Fillmore			120	90	350	350	560	26	26	8	8	39	39	
32	Vanburensburg			46	25	350	350	421	26	26	8	8	38	38	
33	Dix	J. C. Harris	40	114		265	265	419	20	20	6	6	29	29	
34	Kell		100	96		400	450	646	30	30	9	9	44	44	
35	Union Chapel		60	96		265	265	421	20	20	6	6	29	30	
36	Old Shiloh			25	80		265	265	370	20	20	6	9	29	29
37	Donnellson	M. W. Friesner	279	125	87	650	650	1141	48	48	15	15	71	71	
38	Centenary			10	16	200	200	226	15	15	4	4	22	22	
39	Dudleyville			25	32	200	200	257	15	15	4	4	22	22	
40	Farina	H. L. Metcalf	64	257	101	1500	1500	1922	112	112	34	34	165	165	
41	Gillespie	A. A. Hagler	3700	300	2070	484	2000	2000	8554	150	150	45	45	220	220
42	Greenville	S. C. Wright	13000			2400	2400	15400	180	180	54	54	264	264	
43	Herrick	C. Funkhouser	341	199	196	565	565	1301	42	42	13	14	62	62	
44	Reed's Chapel		65	58	78	335	335	536	25	25	8	8	37	37	
45	Irvington	R. W. Robling	250	180	291	663	663	1384	50	50	15	15	73	73	
46	Richview		148	192	215	663	663	1218	49	49	15	15	73	73	
47	Gilead		106	42	40	265	265	453	20	20	6	6	29	29	
48	Maple Grove		10	8	32	210	210	260	16	16	4	4	23	23	
49	Kimmunity	Lisle E. Mewmaw		488	156	1400	1400	2044	105	105	31	31	154	154	
50	Litchfield	M. B. Van Leer	200	1100	441	2200	2200	3941	165	165	49	49	242	242	

STATISTICAL TABLE No. 2 — CENTRALIA DISTRICT

List No.	BENEVOLENCES															Administration Fund		Total Part II	Grand Total Parts I and II	List No.	
	World Service and Conference Benevolences			Special Gifts to World Service	Gifts to Annual Conf. Benno. Incr. in Budget	Methodist Student Day	Church School Rally Day	Methodist Youth Fund	Race Relations Sunday	W. S. C. S. Cash Sent to Dist. and Conf. Treas.	Gifts through W. S. G.	Other Conf Benevolences					General				Jurisdictional
	Apportioned	Accepted	Paid									Conference Institutions	Wesley Foundation	Area Expense	Journal and School Fund	Conference Evangelism					
1			80	24	20		5			38	140		2	2	13	3	460	1559	1		
2			30	25	10					10	55		1	1		1	186	551	2		
3			12	8						10	25		1	1		1	99	614	3		
4			42	17						6	45		1	1		1	165	532	4		
5			430	60	93	8	6	12		25	500	10	10	10	8	13	1600	7313	5		
6	40		40	18	2		4		3	38	116		6	6	2	17	7	508	1844	6	
7	38	38	38	16			6	4			43		2	2	25		1	199	574	7	
8	53	53	53	24	5			4			79		2	2		2	234	598	8		
9	40	40	40	52			6				62		1	1			227	617	9		
10	34	34	34	20			5				41		1	1			165	534	10		
11	34		160	2		2	4		3		30		1	1		2	268	572	11		
12	30		35			4			2		29		1	1		1	121	371	12		
13	17		17			4					23		1	1		1	75	225	13		
14	19		19			1					30		1	1		1	84	369	14		
15	24		20	53	10		1				30		2	1	28	4	210	490	15		
16	30		15			7				31	25		1	2		1	153	489	16		
17	18		18				1				31		1	1		1	94	294	17		
18													1				12	62	18		
19		12	12	12			2				27	2	3	3	1	3	178	981	19		
20			53		1		2				10		1				110	2372	20		
21			70	5		5							1	1		1	127	518	21		
22	210	210	240	223	400	27	8	15		180	590		8	8	2	9	2042	4818	22		
23			30														67	327	23		
24	150	150	150	52		12	6			102	177		8	8	4	54	912	3293	24		
25			396	9		5	4			15	72		4	4	5		671	2198	25		
26			107	28	145	11		5		202	101	2	4	4			766	1844	26		
27	300	300	300	55	10	10	10	10		188	281		8	8	5	49	1276	7462	27		
28			1375	130	334	10	20			635	625	25	15	15		74	3960	10630	28		
29	380	380	380	92	10	26	18	12	5	75	250	5	9	9	20	11	1275	5133	29		
30			56	30						19	49		2	2	8	4	276	1646	30		
31			32	30	5		5			37	40		2	2		2	230	790	31		
32			37	26	6		2			10	33		2	2		2	194	615	32		
33			21	5						30	21		1	1	2	2	138	557	33		
34			18	21		5	5	2	2	30	41		2	2	11	12	236	882	34		
35			88	45	7	2		2	2	77	50		2	2		44	377	798	35		
36			67	125		5	5		5		13		1	1	8	1	289	659	36		
37			39	17		2	2			34	53		3	3	2	12	4	309	1450	37	
38			12	9		1		4			24		1	1		4	1	94	320	38	
39			12	11		1					24		1	1			92	349	39		
40	250	250	254	65	63	6	10	7	67	197	197	7	7	7	2	26	1038	2960	40		
41	200	200	200	40	2	5	6	10		139	57		10	10			906	9460	41		
42	752	752	775	57	110	15	10	2	10	787	313	18	12	12	10	13	2644	18044	42		
43	76	76	95	20		6	5	3		35	29		3	3	5	9	331	1632	43		
44	31	31	66	30	15	22					56		1	1		2	263	799	44		
45	75	75	102	40	307	5	5	5	2	65	135		4	4		4	816	2200	45		
46	75	75	108	25	35					10	147		3	3		5	473	1691	46		
47	15	15	20	6	10						40		1	1	5	1	139	592	47		
48	10	10	25	10	10						32		1	1		1	123	383	48		
49	99	99	99	10	30	8	5	7	8	74	212	35	7	7	10	16	833	2877	49		
50	700	714	179	75	14	15	4			352	192		11	11		13	2047	5988	50		

Statistical Table No. 2 — Centralia District — Section 2

List No.	Charge and Church	Name of Pastor	PART I Expenditures for Local Church							Total Cash Paid, Part I	PART II Other Ministerial Support					
			Operative Expense					Pastor and As. Pastors			District Supt. Fund		Episc. Fund		Conf. Cl. Fund	
			Paid on Principal of Indebtedness	Paid on Buildings and Improvements	Pd. Other Current Exp. - Incidentals	Pd. Ch. School Adm., Sup., Etc.	Pastor's Salary Estimated	Paid	Appropriated		Paid	Appropriated	Paid	Appropriated	Paid	
51	Mt. Olive.....	Milton Q. Connett.....	432	285	164	1100	1100	1981	82	82	25	25	121	121		
52	Mt. Ver. Ct. W. Salem.....	O. Brakemeyer.....	14	69	107	590	590	780	44	44	13	13	65	65		
53	Pleasant Grove.....	24	85	42	590	590	741	44	44	13	13	65	65		
54	Hopewell.....	19	28	220	220	267	17	17	5	5	24	24		
55	Mt. Vernon: Epworth.....	Fred C. Mery.....	230	1330	200	1550	1550	3310	116	116	35	35	171	171		
56	Liberty.....	20	10	150	150	189	11	11	3	3	16	16		
57	Mt. Vernon First.....	C. H. Todd.....	1740	894	885	2900	2900	6419	217	217	65	65	319	319		
58	Mt. Vernon: Wesley.....	J. E. Lamb.....	2000	3525	100	2000	2000	7625	150	150	45	45	220	220		
59	Mulberry Grove.....	Robert R. Howe.....	75	60	70	500	500	705	38	38	11	11	55	55		
60	Pleasant Mound.....	400	50	64	250	250	764	19	19	6	6	27	27		
61	Hagarstown.....	45	40	250	250	335	18	18	6	6	28	28		
62	Wescott.....	110	110	110	8	8	2	2	12	12		
63	North Prairie.....	Chas. Ellis.....	111	40	600	600	751	45	45	14	14	66	66		
64	Beekemeyer.....	16	36	107	300	300	459	22	22	7	7	33	33		
65	Odin.....	Earl E. Myers.....	373	289	319	1000	1000	1981	75	75	22	22	110	110		
66	Fairview.....	150	46	45	300	300	541	22	22	6	6	33	33		
67	Patoka.....	H. W. Jensen.....	150	25	50	1200	1200	1425	90	90	27	27	132	132		
68	Island Chapel.....	50	29	120	120	199	9	9	2	2	13	13		
69	Pocahontas.....	J. L. Miller.....	127	1100	1100	1227	83	83	25	25	121	121		
70	Keeyesport.....	85	300	300	385	22	22	6	6	33	33			
71	Ramsey.....	L. C. Kelley.....	1000	128	1000	760	1888	75	75	23	23	110	110		
72	Vera.....	29	200	152	181	15	15	4	4	22	22			
73	Salem: Grace.....	Farrell D. Jenkins.....	3398	4558	656	3500	3500	12112	262	255	79	79	385	385		
74	Salem: Trinity.....	A. B. Clodfelder.....	529	519	78	1600	1600	2726	120	120	36	36	176	176		
75	Sandoval.....	N. A. Kahl.....	600	113	98	650	650	1461	48	48	14	14	72	72		
76	Walnut Hill.....	50	20	34	350	350	464	27	28	8	8	38	38		
77	Carrigan.....	20	25	150	150	195	11	12	4	4	17	17		
78	Shattue.....	C. I. Heflin.....	37	100	113	740	740	990	56	56	16	16	81	81		
79	Huey.....	15	40	43	125	125	223	9	10	3	3	14	14		
80	Boulder.....	212	86	82	219	219	599	16	17	5	5	24	24		
81	Posey.....	35	15	120	120	170	9	9	3	2	13	13		
82	Shobonier.....	Gehl Devore.....	18	50	30	215	215	313	16	16	5	5	24	24		
83	Haley.....	50	110	46	250	250	456	19	19	6	6	28	28		
84	Kaskaskia.....	60	35	12	150	150	257	11	11	3	3	17	17		
85	Luster.....	65	20	200	200	285	15	15	5	5	22	22			
86	Sorento.....	W. G. Stallings.....	114	500	500	614	38	37	11	11	55	55			
87	Panama.....	17	300	300	317	22	17	7	7	33	33			
88	Stanton.....	Alfred L. Jones.....	20	350	150	1700	1700	2220	127	127	38	38	187	187		
89	St. Elmo.....	C. C. Dawdy.....	484	1157	239	1800	1800	3680	135	135	40	40	198	198		
90	Trenton.....	E. C. Michels.....	920	410	214	1300	1300	2844	97	97	29	29	143	143		
91	New Baden.....	3240	112	45	400	400	3787	30	30	9	9	44	44		
92	Vandalia.....	W. E. Bush.....	3500	1243	405	2600	2600	7748	195	195	58	58	286	286		
93	Vernon.....	John R. Curtis.....	87	90	88	600	600	865	45	45	13	13	66	66		
94	Arnold.....	20	42	225	225	287	17	17	5	4	25	21		
95	Zion.....	53	93	275	275	421	20	20	6	6	30	30		
96	Waltonville.....	Guy B. Watson.....	4	35	300	300	339	23	23	7	7	33	33		
97	Woodlawn.....	3	16	300	300	319	22	22	6	6	33	33		
98	Dryden.....	3	125	125	128	9	9	3	3	14	14		
99	Marlow.....	3	175	175	178	13	13	4	4	19	19		
100	New Shiloh.....	3	125	125	133	10	10	3	3	13	13		
101	Worden.....	J. T. Smith.....	300	348	233	1200	1200	2081	90	90	27	27	132	132		
	TOTALS.....	3700	46177	29922	10644	72045	71807	162250	5394	5383	1614	1624	7924	7923	

Statistical Table No. 2 — Centralia District — Section 2

List No.	BENEVOLENCES																	Adminis- tration Fund		Grand Total Parts I and II	List No.	
	World Service and Conference Benevolences			Special Gifts to World Service	Gifts to Annual Conf. Ben'vo. incl. in Budget	Methodist Student Day	Church School Italy Day	Methodist Youth Fund	Race Relations Sunday	W. S. C. S. Cash Sent to Dist. and Conf. Treas.	Gifts through W. S. C.	Other Conf Benevolences						General	Jurisdictional			Total Paid Part II
	Appointed	Accepted	Paid									Conference Institutions	Wesley Foundation	Area Expense	Journal and School Fund	Conference Evangelism	Other Benevolences					
51	56	56	204	36	3	6	5	10	13	57	250	5	5	2	7	13		844	2825	51		
52	60	60	60	59		5	5	16	15	66	126	3	3		25	7		512	1292	52		
53	89	89	89	3						39	57	2	3	9	29	6		359	1100	53		
54				2							76	1	1		15	1		142	409	54		
55		450	551	24	10	20	10	24	5	154	247	10	8	7	15	94		1501	4811	55		
56			7	6										1				45	225	56		
57	1200	1200	1200	221	641	10	10	10		975	490	14	14	10	9	18		4223	10642	57		
58	500	500	500	45	155		10	10		91	94	10	10	5	26	10		1371	8996	58		
59			66	34	25	24	3			15	87	2	3	2	27	1	1	394	1099	59		
60			50	5							22			1				130	894	60		
61			20	10							44			1				127	462	61		
62																		23	133	62		
63			108	15	48			2		143	100	7	2	3	2			558	1309	63		
64			46		26			2			26		1	1				172	631	64		
65	144	144	144	42	50	12	10	6		70	176	5	5	9	14	20	5	775	2756	65		
66	46	46	46	23	185	4	4				45	1	1		20	2	1	393	934	66		
67			132	26				6		60	39	6	6	5		7		536	1961	67		
68										5						1		26	225	68		
69			60	44	5	18	8			55	100		6	9	12	15	5	566	1793	69		
70			40	23							53	1	1	2	9	2		192	577	70		
71			85	4			5			60	128			5				495	2383	71		
72			16							4								61	242	72		
73			2000	2100	290	20	20	50	20	248	648	25	10	18	41	36		6245	18357	73		
74	155	155	160	88	5	5	5	10		84	135		8	8	10	13	10	873	3599	74		
75	45	45	62	24	25		5	7	2	53	136		3	4	26	1	1	483	1944	75		
76	26	26	38	31							14		2	1			1	161	625	76		
77	14	14	14	6							10		1	1				66	261	77		
78	146		161	71	17		1	16	3	83	264	3	3		44	5	3	827	1817	78		
79	25		15			2				5	38		1	1	30			121	344	79		
80	43		49			7		3		35	73		1	1		5	1	222	821	80		
81	24		13						1		30		1	1			12	82	252	81		
82			33	13		2	1	2	1		54		1	1	1		1	155	468	82		
83			62	22	10	2	6	2	1		83		1	1	1	7	2	253	709	83		
84			21	9		8	1	2	1		46		1	1	1		1	123	380	84		
85			27	11		2	2	2	1	8	44		1	1	61	6	1	209	494	85		
86	100	100	113	34		6	6		5		90	5	4	2			3	371	985	86		
87	70	70	70	8			2		5		31			2			2	177	494	87		
88	250	250	259	66	428	7	5	15	3	147	79		8	8	10		10	1397	3617	88		
89			400	273	35		35	15		288	485		9	9	15		7	1944	5624	89		
90	107	107	113	32	52		4			94	160		6	6	2	4	16	758	3602	90		
91										10	46		2	2			7	150	3937	91		
92	805	805	805	140	55	5	13	25	5	736	375	30	13	13	5		16	2775	10523	92		
93			28	11	50	17		6		44	172		3	3	28		3	489	1354	93		
94																		42	329	94		
95			25								32		1	1	85		2	202	623	95		
96	27	27	25	7	6		2	1	1	12	12		1	1	1		1	133	472	96		
97	27	27	27	5			2		4		40		1	1			1	142	461	97		
98	9		3	10									1	1			1	42	170	98		
99	18		4										1	1			1	42	220	99		
100	9		10	10				5			23		1	1			1	79	212	100		
101	100	100	90	30			8	10		47	100		6	6	2		3	551	2632	101		
	7095	7771	15087	5343	3835	383	362	390	138	7009	10575	174	326	349	524	752	420	54	60651	222901		

STATISTICAL TABLE No. 2 — EAST ST. LOUIS DISTRICT

List No.	Charge and Church	Name of Pastor	PART I Expenditures for Local Church								PART II Other Ministerial Support					
			Operative Expense					Pastor and As. Pastors			District Supt. Fund		Episc. Fund		Conf. Cl. Fund	
			Paid on Principal of Indebtedness	Paid on Buildings and Improvements	Pd. Other Current Exp.—Incidentals	Pd. Ch. School Adm., Sup., Etc.	Pastor's Salary Estimated	Paid	Total Cash Paid, Part I	Appportioned	Paid	Appportioned	Paid	Appportioned	Paid	
1	Alton: First	O. F. Whitlock	2000	666	5809	200	3000	3000	11675	225	225	67	67	330	330	
2	Alton: Grace	F. M. Hedger	1732	340	1141	93	1700	1700	5006	127	127	38	38	187	187	
3	Alton: Main St.	C. V. Tolley	5720	2321	1563	659	2500	2500	12763	187	187	56	56	275	275	
4	Batehown	John Henderson		500	200	20	414	414	1134	31	31	9	9	46	46	
5	Hamburg			100	58	50	524	524	732	39	39	12	12	58	58	
6	Bellevue				12	31	194	194	237	14	14	4	4	21	21	
7	Bellevue: Epworth	C. C. Benedict	2000		104	15	800	800	2919	60	60	18	18	88	88	
8	Bellevue: First	J. W. A. Kinison	480	80	1202	160	2100	2100	4022	157	157	48	48	231	231	
9	Bellevue: Jackson St.	John E. Attey		274	1217	175	2000	2000	3666	150	150	45	45	220	220	
10	Bethalto	L. E. Dude		2115	275	96	950	950	3436	71	71	21	21	104	104	
11	Wanda			1850	153	42	600	600	2645	45	45	14	14	66	66	
12	Brighton	Ray Wade		33		198	1050	1050	1281	78	78	24	24	116	116	
13	Bunker Hill	Carl Fritz		100	150	150	1030	1030	1430	77	77	23	23	113	113	
14	Dorchester				30	65	470	470	565	35	35	10	10	52	52	
15	Caseville	Gerald E. Gulley		1864	128	25	1110	1110	3127	83	83	25	25	122	122	
16	Callinsville			287	300	725	200	2000	3520	150	150	45	45	220	220	
17	East Alton	Carl E. Hearn	5050	400	3719	255	2500	2500	11924	187	187	56	56	275	275	
18	E. St. Louis, Alta Sita	Otto Horsley		100	1250	233	2700	2700	4283	203	203	61	61	297	297	
19	" Bond Ave.	Carl S. Davis			50	330	145	1300	1365	1890	98	98	29	29	143	143
20	" First	Frank E. Harris			2679	1800	832	3000	3000	8311	225	225	67	67	330	330
21	" Neigh'hood Ho	P. R. Glotfelty					500	490	490	37	35	11	11	55	52	
22	" Signal Hill	Harry C. Brown	1500	580	1236	424	2580	2580	6320	194	196	58	59	284	288	
23	" State St.	C. H. Carlton	1200	300	595	264	1800	1800	4159	135	135	40	40	198	198	
24	" St. Paul's	C'tetus L. Lamp	2873	6358	5754	370	3500	3500	18855	262	262	78	78	385	385	
25	Edwardsville, Imman	W. E. Williams		3144	1226	488	2000	2000	6858	150	150	45	45	220	220	
26	" St. Johns	Albert R. Ransom		900	1768	370	2640	2640	5678	198	198	59	59	291	291	
27	Glen Carbon	M. L. Martin		21	62	25	250	250	358	19	19	5	5	27	27	
28	Godfrey	Cecil L. Morris		200	131	154	900	900	1385	67	67	20	20	99	99	
29	Bethel				76	54	350	350	480	26	26	8	8	38	38	
30	Elsah				152		250	250	402	19	19	6	6	28	28	
31	Grafton	Harry E. Nease		125		75	800	835	1035	60	60	18	18	88	88	
32	Hartford						110	124	124	8	8	2	2	12	12	
33	Rosedale						40	150	162	302	11	11	3	3	16	16
34	Salem						40	250	280	320	19	19	6	6	28	28
35	Granite C'y, Dewey Av.	R. Clodfelder		65	510	300	1500	1800	2675	112	135	34	41	165	198	
36	East Granite	W. L. Collins		576	312	239	2000	2000	3127	150	150	45	45	220	220	
37	Gran. C'y, Neidringhaus	H. R. Bennett		23416	2941	542	3000	3000	29899	225	225	67	67	330	330	
38	Hartford	Walter J. Leslie		235	241	242	1100	1100	1818	82	82	25	25	121	120	
39	South Roxana			2000	2000	23	700	300	4323	23	23	6	6	33	33	
40	Jerseyville	M. C. Foltz		800	200	617	275	1800	1800	3692	135	135	41	41	198	198
41	Kane	Jesse Seiber		47	225	108	856	856	1236	64	64	19	19	94	95	
42	Lebanon	F. C. Stelzriede		385	885	138	1700	1725	3133	127	129	38	38	187	189	
43	Madison	W. A. Robinson		1289	1231	321	1820	1820	4661	136	135	40	40	200	198	
44	Mascoutah	Dale Harmon		110	750	110	1600	1600	2570	120	120	36	36	176	176	
45	Medora	John F. Glotfelty		93	257	72	800	800	1222	60	60	18	20	88	88	
46	Piasa				50	46	600	600	696	45	45	13	13	66	66	
47	O'Fallon	Hershel Martin		100	702	193	1600	1600	2595	120	120	36	36	176	176	
48	Prospect Park	P. J. Notaras					400	400	400	30	30	9	9	44	44	
49	Shiloh	Harold E. Garret				30	250	250	280	19	19	5	4	27	23	
50	Shipman	Commodore Grove		259	302	164	1200	1200	1925	90	90	27	27	132	132	
51	Plainview				85	48	350	350	483	26	26	8	8	38	38	
52	St. Jacob	Roy E. McGrath		200		72	67	1100	1100	1439	82	82	24	24	121	121
53	Troy	Dale Turner			424	158	125	500	500	1207	37	37	11	12	55	60
54	Mt. Zion						165	165	165	12	12	4	4	18	18	
55	Venice	Charles Chadwell		240	691	330	149	1050	1050	2460	78	78	24	24	115	115
56	Wood River (*Church not named)	Orva C. Smith		2858	207	2365	171	2200	2200	7801	165	165	50	50	242	242
TOTALS			29175	55503	42923	9046	71913	72384	209031	5385	5409	1611	1621	7909	7944	

STATISTICAL TABLE No. 2 — EAST ST. LOUIS DISTRICT

Last No.	BENEVOLENCES																				Administration Fund	Total Paid Part II	Grand Total Parts I and II	List No.
	World Service and Conference Benevolences			Special Gifts to World Service	Gifts to Annual Conf. Benvo. incl. in Budget	Methodist Student Day	Church School Rally Day	Methodist Youth Fund	Race Relations Sunday	W. S. C. S. Cash Sent to Dist. and Conf. Treas.	Gifts through W. S. C.	Other Conf Benevolences							General	Jurisdictional				
	Apportioned	Accepted	Paid									Conference Institutions	Wesley Foundation	Journal and School Fund	Conference Evangelism	Other Benevolences								
1		750	755	656	396	25	10	25		487	272	25	15	15		44	19			3366	15041	1		
2	175	175	175	62		10	7			110	142		8	8		25	10			909	5915	2		
3				570	113		10	5		150	222		12	12			16			1628	14391	3		
4	17	17	20	6							8		2	2						124	1238	4		
5	39	39	45	13							22		2	3			4			202	934	5		
6	6	6	8	7							10		1	1						66	303	6		
7	59	59	59	39	10		20	10		6	10		4	4		3	5	4		447	3366	7		
8	500	500	435	65	231	9	7	10		334	104		11	11			15			1668	5690	8		
9	240	240	260	78	65	10	12			287	244	7	10	10		27	12	10		1452	5118	9		
10			255	38	10	5	5	12	10	62	149	15	4	4	112	16	5	4		902	4338	10		
11			107	31	5	7	4	43	5	45	111	10	3	3		17	5	3		524	3169	11		
12	311	311	311	23	15	5	8			36	130		5	5			6			822	2103	12		
13			115	47	5	3	3	2	3	19	100		5	5	3		6	5		534	1964	13		
14			43	17	5	2	2			16	36		2	2	2		3	2		233	798	14		
15	148	148	148	38	10	10	10	2	10	52	136	5	2	2	5	15	6	5		682	3809	15		
16		250	318	40	25				22	187	43		10	10			10			1080	4592	16		
17	300	300	500	191	147	11	10	10		281	176		13	12		19	16			1904	13828	17		
18			990	57	80		5	16		152	206		13	14			17	14		2125	6408	18		
19	148	148	148	35	10	16	6			61	65		6		78					695	2585	19		
20	1200	1200	1320	188	140	15	24	15	12	1007	533	35	15	15		13	18			3972	12283	20		
21	230	230	230	32		5	6	22	8	97	26		2	2			3	2		533	1023	21		
22		100	156	33	567					280	193	12	12	12		15				1823	8143	22		
23			113	14			5	5		68	82		9	9	5		10			693	4852	23		
24	468	468	565	586	25		30	49	10	561	409	10	18	18	17		18			3041	21896	24		
25	500	500	500	228	25	40	25	8	10	354	295	25	10	10	6	18	12	10		1991	8849	25		
26			753	181	10	12	10			430	229		6	13	8		10			2200	7878	26		
27	60	60	80	7	5	3	7	1	1	17	17		1	1			1			175	533	27		
28	171	171	184		40				3	57	100		5	4			6			585	1970	28		
29	80	80	112	48			7				64		2	2			2			309	789	29		
30											4		1	1			1			60	462	30		
31			136	23		12	8	10		75	94		4	4			4			536	1571	31		
32													1	1						23	147	32		
33			30								13		1	1			1			76	278	33		
34			46								29	2	1	1			3			135	455	34		
35	120	120	127	24		12	9	11			169		8	8	8	31	9	7		797	3472	35		
36	600	600	610	90	5		10	34		112	182		10	10	8	21	12			1519	4646	36		
37	1300	1300	1841	201	695	16	26	34		819	393		15	15	15	25				4717	34616	37		
38	92	92	103				3			52	130		5							520	2338	38		
39										5	12									79	4402	39		
40		185	178	71			5			120	167	2	9	9	3			8		946	4638	40		
41	125	125	125	24				9			78		4	4						422	1658	41		
42	418	418	450	127	749	23	5	10	22	224	315		8	8		75	10			2382	5515	42		
43	170	170	173	46		5				183	114		9	9	3		11	9		940	5601	43		
44	250	250	250	134	275		5			126	125		8	8		13	10			1286	3856	44		
45	105	105	139	30	25	18				97	58		4	4	10		5			558	1780	45		
46	35	35	38	39	45	8				21	52		3	3			3			336	1032	46		
47			100	100	25	5	8	15	25	50	226	5	8	8		31	3	8		966	3561	47		
48					10										19					112	512	48		
49			41								4									91	371	49		
50			186	42		5	5	5		115	148		6	7			7			775	2700	50		
51			20	20						48	57		1	2			2			222	705	51		
52			118	33		6			2	10	58		5	5			6			470	1909	52		
53	50	50	171	20	118	6	4			25	104		2	2		5	3	2		571	1778	53		
54															2					36	201	54		
55	83	83	83	41	5	9	11	5	5	10	104		5	5	5	21	7			533	2993	55		
56	208	208	253	86	50	10	10	10	28	169	325	25	11	11		7	14	1		1472	9273	56		
57				24																24		57		
	8208	9493	14493	4048	3808	337	343	381	176	7466	7192	178	329	349	327	426	357	105	55289	264320				

STATISTICAL TABLE No. 2 — HARRISBURG DISTRICT

List No.	Charge and Church	Name of Pastor	PART I Expenditures for Local Church							Total Cash Paid, Part I	PART II Other Ministerial Support					
			Operative Expense				Pastor and As. Pastors				District Supt. Fund		Episc. Fund		Conf. Cl. Fund	
			Paid on Principal of Indebtedness	Paid on Buildings and Improvements	Pd. Other Current Exp. -Incidentals	Pd. Ch. School Adm., Sup., Etc.	Pastor's Salary Estimated	Paid	Appropriated		Paid	Appropriated	Paid	Appropriated	Paid	
1	Benton	W. L. Hanbaum	2400	1090	1988	160	2250	2250	7888	169	169	50	50	248	248	
2	Big Prairie	O. F. Culver	150	175	103	400	450	878	30	30	9	9	44	44		
3	Brookport	Luther O. Brookman	180	227	51	700	700	1158	51	51	15	15	77	77		
4	Powers		150	51	32	475	475	708	36	36	11	11	52	52		
5	Zion				20	225	225	245	18	18	5	5	24	24		
6	Broughton	Perry Williams	1600		25	500	500	2125	38	38	11	11	55	55		
7	Tates Chapel		300		25	500	500	825	38	38	11	11	55	27		
8	Carmi	Frank W. Pimlott	151	1332	357	2500	2500	4340	186	186	56	56	274	274		
9	McHenry		75	59	47	250	250	431	19	19	6	6	28	28		
10	Carrier Mills	O. O. Marker	777	425	1104	156	1600	1600	4062	120	120	36	36	176	176	
11	Crab Orchard	Jack Frick	53			335	334	337	25	22	8	8	37	37		
12	Pleasant Grove					335	333	333	25	22	7	7	36	36		
13	Spring Grove		50			335	333	383	25	22	7	7	37	37		
14	Corinth		10			200	200	210	15	14	5	5	22	22		
15	Creal Springs	Earl Barton	640	120	75	600	600	1435	45	45	13	13	66	65		
16	Stonefort			390	100	500	500	990	38	38	12	12	55	55		
17	Crossville	M. A. Sanders	192		175	715	735	1102	54	54	16	16	79	79		
18	Phillipstown				145	610	610	755	45	45	13	13	67	67		
19	Stokes		300		29	265	265	594	20	20	6	6	29	29		
20	Bethel				26	210	210	236	16	16	5	5	23	23		
21	Dahlgren	Otto R. Buess	375	100	60	600	600	1135	45	45	15	15	66	66		
22	Opdyke			40	18	400	400	458	30	30	10	10	44	44		
23	Bellerive		200	20	35	200	200	455	15	15	5	5	22	22		
24	Eddysville	T. J. Isaac	56			250	250	306	19	19	6	6	28	28		
25	Glendale		51			250	250	301	19	19	6	6	27	27		
26	Pleasant Ridge		10			150	150	160	11	11	3	3	17	17		
27	Waltersburg		15			250	250	265	19	19	5	5	27	27		
28	Eldorado: Beulah Hts.	Shelby C. Felts	1500	232	60	700	700	2492	53	53	16	16	77	77		
29	Wesley		100	181	32	400	442	955	30	30	10	10	44	44		
30	Cain		500	50	32	200	225	807	15	15	4	4	22	22		
31	Eldorado: First	Heber E. Burge	453	4455	350	2600	2600	7858	195	195	58	58	286	286		
32	Lone Oak			40	37	250	250	327	19	19	6	6	27	27		
33	Elizabethtown	Ovid A. Stine	26	600	73	700	700	1399	53	58	16	16	77	77		
34	Cave-in-Rock		1200	510	75	600	600	2385	45	45	14	14	66	66		
35	Enfield	Earl W. Dickey		351	128	1115	1010	1489	84	84	26	26	122	122		
36	Wesley			192	71	360	336	599	27	27	8	8	40	40		
37	Bethel			298	50	125	120	468	9	9	2	2	14	14		
38	Equality	J. W. Ditterline	3615	978	368	1050	1050	6011	79	79	23	23	116	116		
39	Cottage Grove		1394	35	108	350	350	1887	26	26	8	8	38	38		
40	Fountain															
41	Galatia	Bluford Dawson	2000		45	685	685	2730	51	49	15	15	75	71		
42	Mt. Moriah		300		28	675	675	1003	51	49	15	14	74	71		
43	Goconda	Paul W. Ragsdale	850	21	102	800	800	1773	60	60	18	18	88	88		
44	Rosiclare		285	190	108	800	800	1383	60	60	18	18	88	88		
45	Goreville	Louis C. Mitchell	400		35	96	1150	1150	1681	86	86	25	25	126	126	
46	Grayville	N. D. Motzer	1444	466	224	1450	1450	3584	109	109	33	33	160	160		
47	Brown's Chapel		175	61	550	550	786	41	41	12	12	60	60			
48	Harrisburg Ct.: Dill	Paul Sims		43	400	400	443	30	30	9	9	44	44			
49	Somers			16	150	150	166	12	12	4	4	17	17			
50	Liberty			20	150	150	170	11	11	3	3	17	17			
51	Harrisburg:Dorris Hts.	C. J. Piland	680	531	52	1700	1700	2963	128	128	38	38	187	187		
52	Harrisburg: First	Earl C. Phillips	1660	6029	390	2800	2800	10879	210	210	63	63	308	308		
53	Johnston City	Homer Young	1481	1645	242	1900	1900	5268	143	143	43	43	209	209		
54	Stiritz			99	21	100	100	220	7	7	2	2	11	11		
55	Joppa	W. E. Shaffer	100		45	520	520	665	39	39	12	12	57	57		
56	Oak Grove		100		35	364	364	499	27	27	7	7	40	40		
57	Upper Salem		100		33	468	468	601	35	35	9	9	51	51		
58	Karnak	H. E. Dickey	200	225	87	1000	1040	1552	75	78	22	23	110	110		
59	Beknap		200		80	57	325	330	667	24	24	8	8	36	36	
60	Lower Salem			58	28	200	227	313	15	17	5	5	22	22		
61	Ohio Chapel			25	25	125	162	212	9	12	3	4	14	14		
62	Forman		45	20	20	105	50	135	8	3	2	1	11	2		
63	Macedonia	John Sutton				368	368	368	27	27	9	9	42	42		
64	Ewing					312	312	312	25	25	8	8	35	35		
65	Corinth					260	260	260	19	19	5	5	28	28		
66	Pleasant Grove					260	260	260	19	19	5	5	28	28		

STATISTICAL TABLE No. 2 — HARRISBURG DISTRICT

List No.	BENEVOLENCES																	Adminis- tration Fund	Total Paid Part II	Grand Total Parts I and II	List No.				
	World Service and Conference Benevolences			Special Gifts to World Service	Gifts to Annual Conf. Benvo. Incl. in Budget	Methodist Student Day	Church School Rally Day	Methodist Youth Fund	Race Relations Sunday	W. S. C. S. Cash Sent to Dist. and Conf. Treas. Gifts through W. S. G.	Other Conf Benevolences					General	Jurisdictional								
	Appropriated	Accepted	Paid								Conference Institutions	Wesley Foundation	Area Expense	Journal and School Fund	Conference Evangelism							Other Benevolences			
1			294	68	100					130	203							2		1309	9197	1			
2	88	88	884	51						88	60	11	11	3				2		375	1253	2			
3			91	15						25	34		2							316	1474	3			
4			39	22						3	44			3						214	922	4			
5			9																	56	301	5			
6		25	25	25							13			3	3						173	2298	6		
7		25	25	45																	153	978	7		
8	400	400	400	150	130					199	480	15	12	12	5	81	15	12		2062	6402	8			
9			60	13							34			1		29				193	624	9			
10	150	150	180			20	5			178	50		8	8						791	4853	10			
11			175		30						38		2	2							317	704	11		
12																					69	402	12		
13																					71	454	13		
14													1	1							44	254	14		
15		50	50	5	2	3	3	3	5	10	52	5	2	2	3					2	270	1705	15		
16		50	102	5		2	4	13	5		51	5	2	2	3					2	301	1291	16		
17	55	55	160	81	131	28	10		17	30	150	10	4	4	17		87	15	3		896	1998	17		
18	109	109	291	93	5	15	15		20	30	291	15	3	3						3	1028	1783	18		
19	55	55	69	30					5		51	3	1	1						109	3	242	836	19	
20	20	20	34	23				3	4		40	2	1	1						11	2	166	402	20	
21			129	44	68	5	2			14	33		3	3	2	13				3	445	1580	21		
22			46	10							25		2	2							2	161	619	22	
23			51	10						16	13		1	1							1	135	590	23	
24			6		28										61							149	455	24	
25			6										1	1							1	61	362	25	
26			2											1								34	194	26	
27			6																			58	323	27	
28			70	34					2	27	114		4	4	2	40		4	4		451	2943	28		
29			90	35							82		2	2	2	14	3	2			318	1273	29		
30			10	15					2		32		1	1	1						1	105	912	30	
31	1000	1000	1100	89	69	20	19	4		549	50	848	13	13	5	90	16				3424	11282	31		
32																						52	379	32	
33				69	14			4	5	3	94		4	4	1	5	5	4			398	1797	33		
34				136	18			5		4	30		3	3	2	4	4	3			379	2764	34		
35			244	244	187	80	20	11	12	15	113		253	8	8	3	71	10			1267	2756	35		
36		133	142	136	50																	37	552	1151	36
37		23	23	9							33											90	558	37	
38	125	125	189	34	15					42	178	10	5	5							6	702	6713	38	
39	25	25	53	10							48		2	2							2	189	2076	39	
40																18						18	18	40	40
41			100	12	26			10				113	2	3								4	405	3135	41
42			30	11								114	1	3									355	1358	42
43	90	90	300	29	25					10	72		4	4	2	51	3					766	2539	43	
44	90	90	122	9				19			10		97	4	4	3	10	2				446	1829	44	
45	50	50	50	14	11						50		5	5	2							5	379	2060	45
46	213	213	230	35	12	13	12	15	8	84	328	5	7	7	3	29	9					1099	4683	46	
47	87	87	106	65	39	5	3		4	59	147	10	3	3	3							557	1343	47	
48	33		33				3				14		3	3								3	142	585	48
49	7		7	2							7												49	215	49
50											7											40	210	50	
51	100	100	227	100			10	10		46	188		8	8								10	960	3923	51
52		2500	2500	423	703		25	50		1193	76	756	13	13	20	242	16					6611	17490	52	
53			487	131	10	10		12	47	10	256	30	476	15	10	10	20	51	12			1982	7250	53	
54			13								24												57	277	54
55			150	46							47				2								355	1020	55
56			54	75							48		2	2								2	255	754	56
57			15	14							49			1								3	177	778	57
58	120	130	130	82		12	26	6	10	18	35		8	8	5	15	13					679	2231	58	
59	80	80	80	9			4				10		100			43							314	981	59
60	15	30	30	9							10					8							101	414	60
61	15	10	10										32										108	320	61
62	10	3														36							59	194	62
63			32	26	20			6	5		10		120		1	2		17					317	685	63
64			27	61				1							1	1							158	470	64
65			19	14											1	1							87	347	65
66			17	12											1	1							83	343	66

Statistical Table No. 2 — Harrisburg District — Section 2

List No.	Charge and Church	Name of Pastor	PART I Expenditures for Local Church								Total Cash Paid, Part I	PART II Other Ministerial Support					
			Operative Expense				Pastor and As. Pastors					District Supt. Fund		Episc. Fund		Conf. Cl. Fund	
			Paid on Principal of Indebtedness	Paid on Buildings and Improvements	Pd. Other Current Exp. - Incidentals	Pd. Ch. School Adm., Sup., Etc.	Pastor's Salary Estimated	Paid	Apportioned	Paid		Apportioned	Paid	Apportioned	Paid		
																Apportioned	Paid
67	Marion: Aldersgate	R. E. Willis	1212	1053	172	1700	1700	4137	128	128	38	38	187	187			
68	Marion: First	F. O. Wilson	644	2042	450	2800	2800	5936	210	210	63	63	308	308			
69	Maunie	Jeff Faver	15	35	12	260	260	322	19	20	6	6	28	28			
70	Concord		193	35	16	250	250	494	19	19	5	5	27	27			
71	Brownsville		10	35	10	200	200	255	15	15	5	5	22	22			
72	Bruce		8	35	17	145	145	205	11	11	3	3	16	16			
73	Oak Grove		75	30	125	125	230	9	10	3	3	14	14				
74	McLeansboro	W. D. Simmons	95	868	305	1800	1800	3068	135	135	42	42	198	198			
75	" Ct.: Webb's Ch.	Harry R. Ferrell	379		38	500	500	917	38	38	11	11	55	40			
76	Dale		345		43	500	500	888	37	37	11	11	55	40			
77	Cherry Grove				15	200	200	215	15	15	4	4	22	16			
78	Thackeray		339		20	200	200	550	15	15	5	5	22	16			
79	Metropolis	E. M. Dycus	150	4147	800	400	2000	7497	150	150	48	48	220	220			
80	Mill Shoals	L. M. Leyerle	92	133	60	475	475	760	32	32	10	10	52	52			
81	Springerton				60	60	475	475	595	32	32	10	10	52	52		
82	Asbury				60	40	250	250	350	26	26	7	7	28	28		
83	New Burnside	W. E. Browning	394		25	32	281	281	732	20	20	6	6	31	31		
84	Mt. Pleasant				46	26	116	116	188	9	9	3	3	13	13		
85	Zion				13	16	86	86	115	7	7	2	2	9	9		
86	Reynoldshurg				10	16	116	116	142	9	9	3	3	13	13		
87	Tunnel Hill		60	10	16	116	116	202	9	9	2	2	13	13			
88	Finley				10		85	85	95	6	6	2	2	9	9		
89	Norris City	C. M. Prince	100	214	80	1300	1300	1694	98	98	29	29	143	147			
90	Shiloh				60	40	200	200	300	15	15	5	5	22	22		
91	Ebenezer				60	40	150	150	250	11	11	3	3	17	17		
92	Omaha	Wm. M. Henderson	100	170	69	670	670	1009	50	50	15	15	73	73			
93	Bethlehem		700	43	16	210	210	969	16	16	5	5	23	23			
94	Cottonwood				74	24	200	200	298	15	15	4	4	22	22		
95	New Haven				57	60	150	150	267	11	11	3	3	17	17		
96	Salem				30	18	175	175	223	13	13	4	4	19	19		
97	Orient	Mabel Jacobs			12	52	200	200	264	15	15	4	4	22	22		
98	Pittsburg	Edward J. Coekrel	24	113	28	200	200	265	15	15	5	5	22	22			
99	Cedar Grove				292	106	500	500	898	38	38	11	11	55	55		
100	Union Grove				24	134	29	300	487	22	22	7	7	33	33		
101	Reevesville	Vernie Barnett, Jr.	35	20	43	200	200	298	15	17	4	4	22	19			
102	Independence				10	13	120	145	168	9	11	3	3	13	11		
103	Brownfield		83	20	13	140	140	256	10	12	3	3	15	13			
104	Temple Hill		350	43	15	200	203	611	15	17	4	4	22	19			
105	Ridgway	Clifford D. Smith			150	75	1166	1166	1391	87	87	26	26	128	128		
106	Asbury				25	15	250	250	290	19	19	6	6	27	27		
107	Zion				10	10	210	68	88	16	4	1	1	23	6		
108	Shawneetown: Emm.	Louis Purcell	2100		45	1000	1000	3145	75	75	22	22	110	110			
109	Shawneetown: First	N. R. Norris			150	75	800	800	1025	60	60	18	18	88	88		
110	Thompsonville	Virgil Miller	375		30	317	317	722	24	24	7	7	35	35			
111	Liberty				10	267	267	277	20	20	6	6	29	29			
112	Logan		35		15	200	200	250	15	15	4	4	22	22			
113	Mt. Etna				25	217	217	242	16	16	5	5	24	24			
114	Vienna	W. L. Cummins	300	500	108	1800	1800	2708	135	135	40	40	198	198			
115	Buncombe				18	35	200	200	253	15	15	5	5	22	22		
116	Wayne City	Carl Arnold				300	300	300	22	22	7	6	33	23			
117	Mt. Zion					100	117	117	7	12	2	1	11	11			
118	Belle City					75	57	57	6	7	2		8				
119	Hopewell					90	91	91	7	7	2	2	10	9			
120	Garrison Temple					250	207	207	19	19	5		27				
121	W. Frankfort: Central	Thomas C. Stokes	2000	650	278	2000	2000	4928	150	150	45	45	220	220			
122	W. Frankfort: First	F. F. Otto	3583	1659	301	2400	2400	7943	180	180	54	54	264	264			
123	W. Frankfort: Trinity	Ross Smith	350	150	160	1500	1500	2160	112	112	34	33	165	165			
124	Antioch		400	300	36	500	500	1236	38	38	11	11	55	55			
125	Harrisburg Dist.	Paul B. Brown															
TOTALS			3927	42532	33493	8459	72909	73004	161415	5469	5467	1638	1626	8015	7859		

STATISTICAL TABLE No. 2 — OLNEY DISTRICT

List No.	Charge and Church	Name of Pastor	PART I Expenditures for Local Church							Total Cash Paid, Part I	PART II Other Ministerial Support					
			Operative Expense				Pastor and As. Pastors				District Supt. Fund		Episc. Fund		Conf. Cl. Fund	
			Paid on Principal of Indebtedness	Paid on Buildings and Improvements	Pd. Other Current Exp.-Incidentals	Pd. Ch. School Adm., Sup., Etc.	Pastor's Salary Estimated	Paid	Apportioned		Paid	Apportioned	Paid	Apportioned	Paid	
1	Albion	T. A. Shaffer	406	1033	113	1200	1200	2752	91	91	27	27	132	132		
2	Mt. Zion		21	177	75	500	500	773	36	36	11	11	55	55		
3	Allendale	W. R. Riehardson	991	261	115	600	600	1967	45	45	13	13	66	66		
4	Bethel			52	38	350	350	440	26	26	8	8	39	39		
5	Simpson			16	31	300	300	347	23	23	8	8	33	33		
6	Altamont	J. N. Presley	180	708	180	1500	1500	2568	112	112	34	34	165	165		
7	" Ct. Moecasin	J. W. Peters	41	10	20	25	75	80	176	6	6	2	2	9	9	
8	Asbury		42	10	61	55	145	166	334	11	11	4	4	18	18	
9	Dexter		41	10	40	41	125	127	259	10	10	3	3	15	15	
10	Funkhouser		41	10	56	119	150	150	376	11	11	3	3	17	17	
11	Salem		40	10	85	43	160	162	340	12	12	4	4	18	18	
12	Beecher City	C. M. Bolner	73	110	30	240	240	453	18	18	6	6	26	26		
13	Stumway		5	60	45	100	100	210	7	7	2	2	11	11		
14	White Chapel		20	35	15	110	110	180	8	8	2	2	12	12		
15	Van Treese		40	75	40	185	185	340	14	14	4	4	21	21		
16	Ebenezer		5	50	25	215	215	295	16	16	5	5	23	23		
17	Bellmont	C. R. Wise	190	160	35	540	540	925	40	40	13	13	60	60		
18	Keensburg		50	29	25	200	200	304	15	15	4	4	21	21		
19	Nisbet		50	35	40	200	200	325	15	15	4	4	22	22		
20	Asbury		50	14	25	200	200	289	15	15	4	4	22	22		
21	Bonegap	Bayne D. Wilson	90	303	250	1200	1200	1843	90	90	27	27	132	132		
22	Branch (C. W. Liberty)	S. J. Harshman		49	28	125	140	217	9	11	3	3	14	15		
	Hopewell			15	24	100	100	139	7	7	2	2	11	11		
24	Olive Branch			24	24	50	70	118	4	5	1	2	5	8		
25	Bridgeport	E. L. Lawler	95	690	620	900	900	2305	67	67	20	20	99	99		
26	Zion		95	216	195	900	900	1406	68	68	20	20	99	99		
27	Browns	Niles Stone	30	179	84	430	430	723	33	33	10	10	48	48		
28	Fortney			97	72	390	390	559	29	29	8	8	43	43		
29	Simpson		1870	110	35	180	180	2195	13	13	4	4	19	19		
30	Calhoun	Harry M. Fish	214	380	118	275	345	1057	20	26	6	8	30	28		
31	Bethel		67	100	41	111	111	319	8	8	2	2	12	11		
32	Ebenezer		40	125	65	307	314	544	22	24	7	7	34	32		
33	Olive Branch		90	85	24	100	107	306	7	8	2	2	11	10		
34	West Salem		1078	185	44	255	255	1562	19	19	6	6	28	26		
35	Chauncey	Geo. H. Hall	200	100	139	450	450	889	34	34	11	11	49	49		
36	Asbury			25	111	150	150	286	11	11	4	4	17	17		
37	Lands			60	80	200	200	340	15	15	5	5	22	22		
38	Cisne	Homer R. Herin	50	327	134	950	950	1461	71	71	21	21	105	105		
39	Geff		500	136	81	550	550	1267	41	41	12	12	60	60		
40	Mt. Olivet		225			150	150	375	11	11	3	3	17	17		
41	Bethel															
42	Claremont	R. E. Storer	100	72	83	311	311	566	23	23	7	7	34	34		
43	Praireton		40	54	51	208	221	366	15	17	4	5	22	24		
44	Mt. Pleasant			30	46	165	223	299	12	17	3	5	18	25		
45	Mt. Olive			10	10	100	113	133	7	8	2	2	11	12		
46	Clay City	Paul E. Stevens	150	507	140	1200	1200	1997	90	90	27	27	132	132		
47	Lathrop			20	25	200	200	245	15	15	5	5	22	22		
48	Patterson			20	13	200	200	233	15	15	4	4	22	22		
49	Dieterieh	Ruth Martin	291	80	40	248	248	659	18	18	5	5	27	27		
50	Mt. Zion		98	191	45	269	269	603	20	20	6	6	30	30		
51	Wheeler		81	244	39	269	269	633	20	20	6	6	30	30		
52	Montrose		243	356	74	222	222	895	17	17	5	5	24	24		

STATISTICAL TABLE No. 2 — OLNEY DISTRICT

List No.	BENEVOLENCES																Administration Fund		Total Paid Part II	Grand Total Parts I and II	List No.	
	World Service and Conference Benevolences			Special Gifts to World Service	Gifts to Annual Conf. Benvo. Inc. in Budget	Methodist Student Day	Church School Rally Day	Methodist Youth Fund	Race Relations Sunday	W. S. C. S. Cash Sent to Dist. and Conf. Treas.	Gifts through W. S. G.	Other Conf Benevolences					General	Jurisdictional				
	Appropriated	Accepted	Paid									Conference Institutions	Wesley Foundation	Area Expense	Journal and School Fund	Conference						Evangelism
1	235	235	278	143	97	44	9	6	13	245	220	3	6	6	6	18	50	8	3	1378	4130	1
2	119	119	125	137	250		5		11	143	110	2	3	3	3			3	3	912	1685	2
3	135	135	170	34	35		13	3		91	161		3	3	3	10	15	4	4	666	2633	3
4	20	20	20	7	10					46	23		2	2	2			5	5	189	629	4
5	20	20	22	19	6		3			40	36							2	2	196	543	5
6	202	202	22	54	384	13	17	5		115	92		7	7	5			8	8	1220	3788	6
7	20	20	21	6						11	11				1					56	232	7
8	20	20	30	5				2		16	16			1						87	421	8
9	20	20	22	5						12	12							1	1	68	327	9
10	20	20	42	7			3			25	16		1	1				1	1	125	501	10
11	20	20	20	4			2			12	12									72	412	11
12			99	5	380					15	15									549	1002	12
13			19	6				1		9	9									55	265	13
14			5	1						3	3									31	211	14
15			25	5	10					18	18									97	437	15
16			10	1							2									57	352	16
17	32	32	30	3	5					14	14		2	2						169	1094	17
18	32	32	10	14						42	42				3			4	4	114	418	18
19	33	33	54	32		7	6	4		24	83	10		1	1	3		4	4	267	592	19
20	32	32	42	32						55	55		1	1				3	3	175	464	20
21	80	80	80	66	70	7	13		5	63	140		6	6	7			8	8	720	2563	21
22	12	12	16			4				7	7							2	2	58	275	22
23	12	12	19							36	36							1	1	76	215	23
24	12	12	14	1		11				3	3							1	1	45	163	24
25			250	127		30	8	7		505	207			5				12	4	1341	3646	25
26			104	25						184	150		4	13				13	4	684	2090	26
27	54	54	55	22		2	9	5	10	10	136		3	3	3	25	3	3	3	367	1090	27
28	49	49	50	40	200		4	13	2	25	111		2	2	1	23	2	2	2	555	1114	28
29	22	22	25	11	11		2			45	82		1	1	1	22		1	1	240	2435	29
30	86	54	154	14		3	9				49	5	1	2				3	3	305	1362	30
31	14	14	14								49			1				1	1	86	405	31
32	26	26	56	3	13		5			20	30		1	2				2	2	195	739	32
33	14	14	14	4	4					5	22			1				2	2	74	380	33
34	26	26	26	13		18					47		1					1	1	157	1719	34
35	50	50	50	28			5	9		35	67				7			5	5	300	1189	35
36	40	40	40				3				38							2	2	115	401	36
37	30	30	30				5			20	35							3	3	135	475	37
38	159	159	159	86	75	10	14	2	6	19	249		4	5				5	5	831	2292	38
39	91	91	91		67	8	10		4	8	183		3	3	140	7		3	3	640	1907	39
40																				42	417	40
41			11			7	2													20	20	41
42			40	20	53		8		1	14	53		1	1				3	3	258	824	42
43			56	29					4		58		1	1				5	5	200	566	43
44			159	77				23	10		168		1	1				5	5	491	790	44
45			11	7				3			13		1	1				5	5	63	196	45
46	194	194	200	78	15	20	15	6	15	182	240	15	6	6	5	9		9	9	1070	3067	46
47	20	20	82	6	15						37		1	1				2	2	186	431	47
48	42	42	41	7							51		1	1				2	2	144	377	48
49			12	1	15			1			30		1	1				4	4	115	774	49
50			33	9			2				40		2	2	85			7	7	236	839	50
51			26	16	25		2				45		2	2				7	7	181	814	51
52			58	15			2				80		1	1			7	7	7	217	1112	52

Statistical Table No. 2 — Olney District — Section 2

List No.	Charge and Church	Name of Pastor	PART I Expenditures for Local Church						Total Cash Paid, Part I	PART II Other Ministerial Support					
			Operative Expense			Pastor and As. Pastors				District Supt. Fund		Episc. Fund		Conf. Cl. Fund	
			Paid on Principal of Indebtedness	Paid on Buildings and Improvements	Pd. Other Current Exp.—Incidentals	Pd. Ch. School Adm., Sub., Etc.	Pastor's Salary Estimated	Paid		Apportioned	Paid	Apportioned	Paid	Apportioned	Paid
53	Effingham	L. S. McKown	107	1503	322	2625	2625	4557	197	197	59	59	289	289	
54	Fairfield Ellen Moore	W. I. Terhune	1000	78	350	150	900	900	2478	67	67	20	20	99	99
55	Boyleston					20	200	166	186	15	13	4	3	22	18
56	Fairfield First	C. L. Peterson	1000	419	1400	300	2700	2700	5819	202	202	60	60	297	297
57	Falmouth	James Nettleton		503	130	48	250	281	962	23	23	6	6	31	31
58	Rose Hill				25	52	250	250	327	18	18	5	5	27	27
59	Harmon				25	29	250	250	304	18	18	6	6	28	28
60	Hays			50	20	39	125	125	234	9	9	3	3	12	12
61	Flat Rock	S. F. Platt		75	350	51	900	900	1376	67	67	20	20	99	99
62	Green Hill			200	65	20	250	250	535	19	19	6	6	27	27
63	Swearingen				50	11	175	175	236	13	13	5	5	19	19
64	Flora: First	O. E. Connett		1567	1591	570	2400	2400	6128	180	180	54	54	264	264
65	Golden Gate	Garrett H. Phillips		400	563	314	625	625	1902	47	47	14	14	69	69
66	Bethel						277	277	277	21	21	6	6	30	30
67	Conway						198	198	198	15	15	5	5	22	22
68	Ebenezer			700			100	100	800	7	7	2	2	11	11
69	Merriam			55					55	9	9			13	13
70	Hutsonville	E. H. Purdy	63	589	105	189	585	600	1546	44	44	13	13	64	63
71	Annapolis			290	81	172	425	425	968	32	32	9	8	47	46
72	Gordon			33	27	61	275	275	396	20	20	6	6	30	30
73	West York			55	16	43	200	202	316	15	15	4	3	22	22
74															
75	Inka	Norman Baker				118	600	600	718	45	45	12	12	66	66
76	Bee Branch			105	53	30	150	150	338	11	11	3	3	16	15
77	Union Grove						100	130	130	8	11	2	2	11	11
78	Siloam					22	75	65	87	5	5	1	1	8	8
79	Johnsonville	Mayo M. Ashbrook		318	102	36	250	250	706	19	19	5	5	27	28
80	Mt. Olivet			98		21	180	180	299	13	13	4	4	20	20
81	Rinard				15	30	155	167	212	12	13	3	4	17	18
82	New Salem				44	125	138	182	9	10	3	3	14	15	
83	Wesley				10	8	40	40	58	3	3	1	1	4	4
84	Lawrenceville	Cameron Harmon		1200	2708	392	2700	2700	7000	202	202	61	61	300	325
85	Louisville	R. M. Stockton		330	362	181	1150	1150	2023	86	86	25	25	126	126
86	Bible Grove				27	60	200	200	287	15	15	5	5	22	22
87	Golden				25	55	150	150	230	11	11	4	4	16	16
88	Iola				33	40	100	100	173	8	8	2	2	12	12
89	Mason	B. H. Cravens		50		150	350	350	550	26	26	8	7	39	38
90	Edgewood			125		124	325	325	574	24	24	7	7	36	35
91	Watson			301		36	250	250	587	19	19	6	5	27	27
92	Salt Creek			50		62	150	150	262	11	11	3	3	16	16
93	Loy			304		32	125	125	461	10	10	3	2	14	13
94	Mt. Carmel	W. E. Bennett		500	800	510	2800	2800	4610	210	210	63	63	308	308
95	Mt. Erie	M. L. Watson				4	340	360	360	27	27	8	12	38	43
96	McKendree			16	18	32	200	190	256	14	14	5	6	22	22
97	Shiloh					10	110	110	120	8	8	3	4	12	12
98	West						120	140	140	10	10	3	4	13	19
99	Trinity					4	90	85	89	7	7	2	2	10	10
100	Newton Grae	A. W. Hendrix		935	433	232	1400	1400	3000	105	105	31	33	154	154

Statistical Table No. 2 — Olney District — Section 2

List No.	BENEVOLENCES																			Administration Fund		Grand Total Parts I and II	List No.
	World Service and Conference Benevolences			Special Gifts to World Service	Gifts to Annual Conf. Bervo. Incl. in Budget	Methodist Student Day	Church School Rally Day	Methodist Youth Fund	Race Relations Sunday	W.S.C.S. Cash Sent to Dist. and Conf. Treas.	Gifts through W. S. C. Conference	Other Conf Benevolences					General	Jurisdictional	Total Paid Part II				
	Apportioned	Accepted	Paid									Wesley Foundation	Area Expense	Journal and School Fund	Conference	Evangelism				Other Benevolences			
53	500	500	530	118	157	15	10	8		345	44	166					15	10	2000	6557	53		
54	97	97	104	25		5	5			25		67					8		440	2918	54		
55			5	100								23							162	348	55		
56	300	300	428	60	289	10	11	11		494		403	25	13	13		32	16	7	2371	8190	56	
57	24	24	32	12		6	5	8		175		48			1			1		350	1312	57	
58	24	24	32		10					51		10		1				1		161	488	58	
59	24	24	6			1				7		3						1		72	376	59	
60	24	24	41									7								76	310	60	
61	156	156	156	120	30		6			191		145		4	4			15		857	2233	61	
62	36	36	36	6	10		2					36		1	1			1		145	680	62	
63	43	43	43	10	37							60						1		191	427	63	
64			676	103	30	11	12	6		497	215	434		12	12	15	40	15		2576	8704	64	
65			152	15	38							138		3	3			4	3	486	2388	65	
66			52	15			3					61		1	1			1	1	192	469	66	
67			51	8			4					44		1	1			1	1	153	351	67	
68			19									24		1	1			1	1	67	867	68	
69			38	13																73	128	69	
70	60	60	69	25		5	6	5		88		35			3			6		362	1908	70	
71	55	55	88	30	12	5	1			87		45			2			7		363	1331	71	
72	25	25	30	14			1			10		25			1			6		143	539	72	
73	22	22	10	11			1					24			1			4		91	407	73	
74																						74	
75			60	10	7								25		3	3				231	949	75	
76																				29	367	76	
77																				24	154	77	
78																				14	101	78	
79	23	23	38	9								23		1	1			4	1	155	861	79	
80	17	17	23	8								20		1	1			2	1	93	392	80	
81	14	14	36	13		1	6		5			23		1	1			2	1	124	336	81	
82	12	12	17	6			1					21						1		74	256	82	
83	4	4	6	2								3						1		20	78	83	
84	1200	1200	1200	177	102	13	10	60		891	89	610		14	14			20		3788	10788	84	
85	150	150	312	261	15	4	5	25	3	282		156	5	5	8	21		7		1346	3369	85	
86	10	10	13											1						56	343	86	
87	20	20	37											1						69	299	87	
88	20	20	34											1						57	230	88	
89			70	11								46			2		30			230	780	89	
90			50	13								54			1					184	758	90	
91			20	6								14			1					92	679	91	
92			15	3								14			1					63	325	92	
93			35	3								18			1					82	543	93	
94			459	367		50	35	45		739		204		14	14			17		2525	7135	94	
95			56	3			6					50		1	1			3		202	562	95	
96			31	3								30			1			1	3	111	367	96	
97			6	2								25			1			2		60	180	97	
98			36	5								50			1			5		130	270	98	
99			1	2								6			1					29	118	99	
100	60	60	59	46		2	6	7	2	109		195	10	7	6	1	17	29	6	794	3794	100	

Statistical Table No. 2 — Olney District — Section 3

List No.	Charge and Church	Name of Pastor	PART I Expenditures for Local Church						PART II Other Ministerial Support						
			Operative Expense			Pastor and As. Pastors			Total Cash Paid, Part I	District Supt. Fund		Episc. Fund		Conf. Cl. Fund	
			Paid on Principal of Indebtedness	Paid on Buildings and Improvements	Pd. Other Current Exp. - Incidentals	Pd. Ch. School Adm., Sup., Etc.	Pastor's Salary Estimated	Paid		Apportioned	Paid	Apportioned	Paid	Apportioned	Paid
101	Newton Ct., Asbury.....	Dean Abendroth.....	5	30	20	125	125	180	9	9	3	3	14	14	
102	Blair.....		10	45	20	175	175	250	13	13	4	4	19	19	
103	Fairfield.....														
104	Kedron.....		5	35	30	200	200	270	15	15	4	4	22	22	
105	Oak Hill.....				15	100	100	115	8	8	2	2	11	11	
106	Noble.....	C. B. Johnston.....	443	1660	430	1170	1170	3703	88	88	26	26	128	128	
107	Passport.....		302	380	140	380	380	1202	28	28	8	8	42	42	
108	Oblong Central.....	D. A. Tappmeyer.....			723	395	1600	1600	2718	120	120	36	36	176	176
109	Oblong Ct. Kirk.....	S. E. Pinkstaff.....					250	250	250	19	19	6	7	27	28
110	Stoy.....						250	250	250	19	19	6	6	28	28
111	Dogwood.....					250	250	250	18	18	5	6	27	28	
112	Prairie.....					250	250	250	19	19	6	7	28	28	
115	Seed.....					250	250	250	19	19	6	6	27	28	
114	Leeper.....					250	250	250	18	18	5	6	28	28	
115	Olney.....	W. P. MacVey.....	163	2241	298	2400	2400	5107	180	180	54	54	264	264	
116	Palestine First.....	Paul D. Ott.....	655	423	192	1000	1000	2270	75	75	22	22	110	110	
117	Wesley.....			50	51	200	200	301	15	15	4	4	22	22	
118	Palestine Second.....	Roger E. Cullison.....		200	58	250	250	508	18	18	6	6	28	29	
119	Russelville.....			200	25	250	250	475	18	18	5	6	27	29	
120	St. Paul.....			100	16	100	100	216	9	9	2	2	11	11	
121	Pinkstaff.....	Walter Fagan.....	100	62	50	300	300	512	22	22	7	7	33	33	
122	Petrolia.....		500	152	85	300	300	1037	22	22	7	7	33	33	
123	May Chapel.....			116	45	250	250	411	18	18	5	5	27	27	
124	Oak Ridge.....			40	28	100	100	168	8	8	2	2	11	11	
125	Mt. Zion.....			50	25	75	75	150	7	7	2	2	8	8	
126	Pinkstaff Corner.....	Geo. R. Goodman.....	437	30	50	210	210	727	15	15	4	4	22	22	
127	Robinson.....	H. G. Hurley.....	41	2443	452	2600	2600	5536	195	195	59	59	286	286	
128	Sailor Springs.....	Delbert H. Ruman.....		5		44	11	16	3	1	1		4	2	
129	Shouse.....			35	42	330	335	412	29	31	6	6	37	44	
130	Coles.....			15	12	100	105	132	9	9	3	3	11	16	
131	Conley.....			15	12	100	114	141	10	10	2	2	11	15	
132	Sharon.....			7		100	22	29	7	2	2		11	3	
133	St. Francesville.....	Elmer Smith.....	187	558	196	1140	1140	2081	86	86	26	26	126	126	
134	Billet.....			54	52	360	360	466	27	27	8	8	39	39	
135	Summer.....	E. W. Fox.....	200		400	1200	1200	1800	90	90	27	27	132	132	
136	Beulah.....		100		200	400	400	700	30	30	9	9	44	44	
137	West Liberty.....	Hal C. Mendenhall.....	22	100	122	290	290	534	21	21	6	6	32	32	
138	MesBurg.....		25	50	32	370	370	477	28	28	8	8	42	42	
139	Dundas.....		22	50	92	205	205	369	16	16	5	5	23	23	
140	Pleasant Ridge.....		14	20	18	135	135	187	10	10	3	3	13	13	
141	Willow Hill.....	Mrs. C. C. Lowe.....	115	25	36	220	220	396	17	17	5	5	24	24	
142	Yale.....		65	28	62	220	220	375	16	16	5	5	24	24	
143	Mound.....		30	25	23	100	100	178	7	7	2	2	11	11	
144	Xenia.....	Frank Fredway.....	101	250	101	700	700	1152	53	53	16	16	77	77	
145	Young's Chapel.....			23	40	300	300	363	22	22	6	6	33	33	
146	Xenia Ct., Beulah.....	Mode Powell, Jr.....	40	10	12	200	200	262	16	16	5	5	22	22	
147	Flora Wesley.....		90	8	10	150	150	258	11	11	3	3	16	16	
148	Oak Grove.....		10	7	18	120	120	155	9	9	3	3	13	13	
149	New Haven.....		5	6	15	150	150	176	11	11	3	3	17	17	
150	Willow Branch.....		12	4	10	120	120	146	9	9	3	3	13	13	
151	Shiloh.....		10	8	15	150	150	183	11	11	3	3	17	17	
TOTALS.....			2568	20645	29037	12415	64796	64924	129589	4861	4879	1445	1457	7133	7180

Statistical Table No. 2 — Olney District — Section 3

List No.	BENEVOLENCES															Adminis- tration Fund	Total Paid Part II	Grand Total Parts I and II	List No.			
	World Service and Conference Benevolences			Special Gifts to World Service	Gifts to Annual Conf. Benovo. Incl. in Budget	Methodist Student Day	Church School Rally Day	Methodist Youth Fund	Race Relations Sunday	W.S.C.S. Cash Sent to Dist. and Conf. Treas.	Gifts through W. S. G.	Other Conf Benevolences								General	Jurisdictional	
	Apportioned	Accepted	Paid									Conference Institutions	Wesley Foundation	Area Expense Journal and School Fund	Conference Evangelism							Other Benevolences
101	12	12	12	3			2	2			10		1	1		2		59	239	101		
102	12	12	12				1				15		1	1		4		70	320	102		
103																				103		
104	12	12	12	7			2				15		1	1	3	4		86	356	104		
105	12	12	12								5					4		42	157	105		
106	489	489	588	149	847	5	13	2	4	58	214		4	5	3	8		2142	5845	106		
107	103	103	88	55		10	5		2	13	97		3	3	2	4		359	1561	107		
108			125	48	25	8	8	5		105	322		8	8	2	10	10	1016	3734	108		
109	26	26	38	16		8	2			13	19		2	2		2		156	406	109		
110	25	25	25	17	10					13	62		1	1		1		182	432	110		
111	25	25	25	16		10	3			13	63		1	1		2		173	423	111		
112	26	26	29	9						12	63	3	1	1		1		186	436	112		
113	25	25	25	18	25					13	63		1	1		2		201	451	113		
114	25	25	25	8						12	63		1	1		1		163	413	114		
115	825	825	830	185	500	25	25	6		1958	37	632	10	12	10	15		4755	9862	115		
116	60	60	81	30			5	12		65	82		5	5				492	2762	116		
117	40	40	29	15						40	40		1			1		127	428	117		
118			11	10			3	6		12	12		1	1		8	1	109	617	118		
119			6	9			3			12	12		1	1		3	1	89	564	119		
120			4				2			12	12		1	1		2	1	45	261	120		
121			32	8						15	12		1					130	642	121		
122			101	8		8				5	15		1	59				259	1296	122		
123			29	10	13					14	19		1					136	547	123		
124			14	4							3		1					43	211	124		
125			3	1							2		1					24	174	125		
126	20	20	25	11	10				2	25	25		1	1	2			143	870	126		
127	850	850	850	169	29	19	32	3		695	100	400	13	13	10	53	16	2942	8478	127		
128			1															4	20	128		
129			100								27		2	71		4		285	697	129		
130			16								18					2		64	196	130		
131			17								16					2		62	203	131		
132			1								10							16	45	132		
133	130	130	150	74	5	7	7			145	187		7	7		16	7	850	2931	133		
134	12	12	12	19		1	1			40	40		1	1	2	4	2	157	623	134		
135			83		20	6	4			133	100		6	6				607	2407	135		
136			45					25		20	30		2	2	2		2	213	913	136		
137	24	24	40	6	17		2	2		36	15	36	1	1	1		1	218	752	137		
138	64	64	80	35	10		7			30	62		2	2		2	2	310	787	138		
139	28	28	37	6	4		1			111	57		1	1		1	1	264	633	139		
140	13	13	26	3						23	23		1	1		1	1	82	269	140		
141	28	28	53	9	42	5	2	2		14	71		1	1	1		1	249	645	141		
142	32	32	32	9	42		2			52	1	1	1	1		1	1	187	562	142		
143	12	12	12	4	41		1			30	1	1	1	1		1	1	112	290	143		
144			131	44	1	5	7	5	5	98	126		3	4	4	4		583	1735	144		
145						8				20			2	1		2		94	457	145		
146	30	30	36	15		4	2		2		65		1	1		2	1	172	434	146		
147	30	30	25	5		2	2		1		20			1		2	1	89	347	147		
148	18	18	25	10		1	1		2		15					1		81	236	148		
149	15	15	15	12		2	1	5			7							73	249	149		
150	12	12	15	11		2	1				8							62	208	150		
151	15	15	30	10		3	1	5	1		20		1	1		1		104	287	151		
	7963	7931	12447	3838	4221	451	455	347	122	9487	500	10088	88	258	305	542	386	489	70	57610	187199	

RECAPITULATION STATISTICAL TABLE No. 1

List No.	CHURCH SCHOOL STATISTICS														W. S. C. S.			CHURCH PROPERTY					List No.		
	Total Enrollment	Av. Attendance at Sunday School	Average Attendance Add'l Mtgs.			Methodist Pupils in Vacation Ch. Schools		Methodist Pupils in Weekday Schools		Pupils Joining Church on Prof. of Faith		Are Lesson Material as Approved by the Meth. Church?		No. Enrolled in Acc'd Leadership Classes	Ch. School Offering	W. S., Conf. Benev.	Total Amt. Raised by Ch. Sch. for All Purp.	Number of Units of Organization	Membership, W. S. C. S.	Paid for Local Work	Memb. W. S. G.	No. Preaching Places		Estimated Value of Church Buildings, Equipment, and Land	Estimated Value of Parsonages, Furniture, and Land
1	9749	5107	291	735	411	948	90	246	57	16	4824	14833	50	1870	12808	356	81	966650	137500	14283	18854	1		
2	11908	6166	417	668	248	921	59	297	64	29	9	5600	21710	76	2430	12231	146	101	959450	171350	18925	5900	2		
3	10122	5091	284	606	304	1364	290	329	39	13	45	3923	17079	85	2686	19486	50	55	1109973	186125	45053	51693	3		
4	12160	6639	274	361	114	1427	60	275	83	22	20	6010	17606	57	2154	11544	186	124	1003700	129400	52783	14095	4		
5	13620	7682	352	766	478	834	148	346	91	40	15	6251	21965	108	3187	12316	232	150	1010305	123750	17329	10500	5		
.....	57559	30685	1618	3136	1555	5294	648	1493	334	120	89	26608	93193	376	12327	68385	970	511	5066078	748125	148373	101042		
.....	59654	31520	1373	3192	1184	5294	750	131	307	16845	361	14088	65327	519	4974837	765125	453220	115981		
.....	835	245	371	9763	15	3058	85241	
.....	2095	102	1761	8	17000	4847	14939	

RECAPITULATION STATISTICAL TABLE No. 2

List No.	BENEVOLENCES														Administration Fund		Total Paid Part II	Grand Total Parts I and II	List No.				
	World Service and Conference Benevolences			Special Gifts to World Service	Gifts to Annual Conf. Benev. Incl. in Budget	Methodist Student	Church School Rally Day	Methodist Youth Fund	Race Relations Sunday	W.S.C.S. Cash Sent to Dist. and Conf. Treas.	Gifts through W. S. G.	Other Conf Benevolences								General	Jurisdictional		
Appropriated	Accepted	Paid	Conference Institutions									Wesley Foundation	Area Expense	Journal and School Fund	Conference Evangelism	Other Benevolences							
1	2564	3242	12429	2134	1383	172	259	391	114	6390	89	9069	34	315	333	177	690	406	115	49216	201092	1	
2	7095	7771	15087	5343	3835	383	362	390	138	7009	10575	174	326	349	524	752	420	54	60651	222901	2	
3	8208	9493	14493	4048	3808	337	343	381	176	7466	7192	178	329	349	327	426	357	105	55289	264320	3	
4	4966	8249	14179	5702	3165	347	386	469	195	6145	253	10518	130	279	341	418	1398	318	106	59301	220716	4	
5	7963	7931	12447	3838	4221	451	451	347	122	9437	500	10088	88	258	305	542	386	489	70	57610	187199	5	
.....	30796	36686	68635	21065	16412	1690	1805	1990	745	36497	842	47442	604	1507	1677	1988	3652	1990	450	282079	1096240	
.....	26221	29163	57135	18908	10248	1229	1405	382	32986	47693	804	1152	1367	747	1576	1930	836	244420	900737	
.....	4575	7523	11500	2157	6164	461	400	1990	363	3511	842	251	200	355	310	1241	2076	60	386	37659	195503

XV.

POST OFFICE ADDRESSES

POST OFFICE ADDRESSES

All addresses are in Illinois unless otherwise indicated.

* Denotes absence from the 1944 Session.

District Superintendents	
Carbondale District	George E. Whitten 207 N. Almond St., Carbondale
Centralia District	Roy N. Kean 325 N. Eighth St., Mt. Vernon
E. St. Louis District	Walter M. Brown Lebanon
Harrisburg District	Paul B. Brown 207 N. Granger St., Harrisburg
Olney District	Newton C. Henderson 907 12th St., Lawrenceville
Conference Secretary	
Claude C. Dawdy	St. Elmo 215 N. Walnut St.
Conference Statistician	
Eugene M. Leckrone	Centralia
Conference Treasurer	
Earl W. Barrett	Albion
Conference Lay Leader	
Arthur Knapp	E. St. Louis
Conference President W. S. of C. S.	
Mrs. O. E. Connett	Flora
Conference Secretary W. S. of C. S.	
Mrs. Ernest Edwards	1409 N. 54th, E. St. Louis
Conference Treasurer W. S. of C. S.	
Miss Edna Wolfram	631 Stromberg, Belleville

Men in Effective and Supernumerary Relation

(Heavy Type Indicates Supernumerary)

Allen, O. E.	Marion	Burden, J. Hiram	Centralia
Attey, John E.	Belleville	Buess, Otto R.	Dahlgren
Baker, Wm. Norman	School	Burge, Heber E.	Olney
Beaty, E. B.	Zeigler	Bush, William Ernest	Edwardsville
Bennett, William E.	Mt. Carmel	Cady, H. M.	Carbondale
Bennett, Herbert R.	Granite City	Chadwell, Chas. W.	School
Botner, C. M.	Beecher City	Carlton, Carson H.	E. St. Louis
Bowles, Mayo	Nashville	Clodfelder, Austin B.	Marion
Brakemeyer, Orlando	Mt. Vernon	Clodfelder, Raymond	Granite City
Brown, Frank C.	Ramsey	Collins, W. L.	U. S. Army
Brown, Paul B.	Harrisburg	Connett, James A.	U. S. Army
Brown, Walter M.	Lebanon	Connett, Ernest	Sesser
Brown, Harry C.,		Connett, Orville E.	Flora
.....	Signal Hill, E. St. Louis	Corrie, Virgil W.	Herrin
Brown, Clifford Cates	School	Cralley, Lawrence W.	Okawville
Browning, W. E.	New Burnsidess	Cravens, B. H.	Mason
Broyles, Merle D.	School	Cummins, W. L.	Vienna
Bruce, W. Clyde	Belleville	Darnell, Leo	Harrisburg
Bryant, James T.	Pinckneyville	Davis, Carl	Irvington

Ministers in Effective Relation (Continued)

Davis, Wm. E.	Pinkstaff	McKown, Louis Stevens	Effingham
Dawdy, Claude C.	St. Elmo	Magill, Laurence A.	Lawrenceville
Dever, J. S.	Centralia	Martin, Hershall	O'Fallon
Dickey, Earl	Enfield	Matthews, Samuel	Brownstown
Dickey, Kenneth	Omaha	*Meadows, Paul	
Dickey, H. E.	Karnak	Mearker, O. O.	Carrier Mills
Ditterline, J. W.	Equality	Mery, Fred C.	Mt. Vernon
Dude, LeRoy	Bethalto	Metcalf, H. L.	Farina
Dycus, Ernest M.	Metropolis	Mewmaw, Lisle	Kinmundy
Fagan, Walter	Coffeen	Meyers, Earl E.	Clay City
*Fairchild, C. A.		Michels, E. C.	Trenton
Felts, Shelby	Eldorado	Miller, J. L.	Pocahontas
Fish, W. A.	Johnsonville	Mitchell, Carl D.	Cairo
Foltz, Michael C.	Jerseyville	Morris, Cecil L.	School
Fox, E. H.	Ridgeway	Motzer, Narvel D.	Grayville
Fritz, Carl	Bunker Hill	Ott, Paul D.	Palestine
Glotfelty, John	Medora	Otto, Frank F.	West Frankfort
Grove, Commodore	Shipman	Peterson, Chas. L.	Fairfield
Hagler, Albert A.	Gillespie	Phillips, Angus	Odin
Hanbaum, W. L.	Benton	Phillips, Earl C.	Harrisburg
Hard, L. Emmett	Alma	Phillips, Garrett H.	Golden Gate
Harmon, Cameron	Lawrenceville	Phillips, Stephen	U. S. Army
Harmon, Dale	Mascoutah	Piland, Claude	Harrisburg
Harmon, Donald	School	Pimlott, Frank W.	Carmi
Harper, Thomas E.	Granite City	*Pimlott, Lloyd George	School
Harris, Frank E.	E. St. Louis	Pinkstaff, S. E.	Oblong
Harris, Joe	Dix	Platt, Sampson F.	Flat Rock
Harvey, M. S.	Carbondale	*Powell, C. Kenneth	Sy.
*Hayden, Geo. E.	U. S. Army	Presley, John N.	Altamont
Hearn, Carl	East Alton	Prince, C. M.	Norris City
Hedger, F. M.	Alton	Purdy, E. H.	Hutsonville
Henderson, N. C.	Lawrenceville	Purdy, Edgar B.	Olmstead
Henderson, John	Godfrey	Ransom, Albert R.	Eldorado
Henderson, Wm. M.	Marrissa	Reid, J. Rue	Sparta
Hendrix, A. W.	Nashville	Richardson, W. Raymond	Allendale
Herrin, Homer R.	Cisne	Robinson, W. A.	Cairo
*Hines, Gail W.	U. S. Army	Robling, Ralph W.	Salem
Hobbs, E. O.	Westerfield	Sanders, Morris A.	Crossville
Hollis, Roscoe	Carlyle	Scott, R. F.	
Horsley, Otto	E. St. Louis	Schwarzlose, F. W.	Staunton
Howe, R. R.	Mulberry Grove	Shaffer, T. A.	Murphysboro
Jenkins, Farrel D.	Salem	Seiber, Jesse	Kane
Jensen, Harold	U. S. Army	Shafer, W. E.	Joppa
Johnston, Chas. B.	Noble	Sharp, Glenn F.	Elkville
Jones, Alfred	Anna	Sims, Wm.	U. S. Army
Kean, Roy N.	Mt. Vernon	Simmons, W. D.	McLeansboro
Kelley, L. Clarence	School	*Slaten, H. Y.	U. S. Army
Kinison, J. W. A.	Litchfield	Smith, Clifford D.	Newton
Kinsey, O. B.	Collinsville	Smith, Elmer	St. Francisville
*Lacquement, D. S.	U. S. Army	Smith, Orva C.	Wood River
Lamb, J. E.	Mt. Vernon	Smith, J. T.	Worden
Lamp, Cletus L.	E. St. Louis	Smith, Ross	West Frankfort *
Lamp, W. E.	Royalton	*Smith, W. A.	School-Capron
Lawler, E. L.	Bridgeport	Souers, M. A.	Murphysboro
Leckrone, Eugene M.	Centralia	Sowers, T. B.	Mt. Vernon
Leslie, W. J.	Hartford	Stage, E. E.	Albion
Leyerle, L. M.	Mill Shoals	Stevens, Paul E.	Oblong
*Linder, E. E.	Gov. Service	Stelzreide, F. C.	Lebanon
*Lowe, C. C.	U. S. Army	Stine, Ovid	Elizabethtown
McKinney, F. M.	Ellis Grove	Stockton, R. M.	Louisville

Ministers in Effective Relation (Continued)

Stokes, T. C.	West Frankfort	*Wehking, Elmer E.	U. S. Army
*Story, J. T.	Wheeler	Weiss, R. J.	Cartersville
Story, Z. W.	Sumner	Whitlock, Omer Floyd	Alton
Sweckard, O. A.	Madison	Whitten, George E.	Carbondale
Sweitzer, O. H.	DuQuoin	Wigham, W. G.	Ashley
Sweitzer, Raymond H.	School	Williams, D. C.	Nashville
Tappmeyer, Daniel A.	Steelville	Williams, W. E.	Edwardsville
Terhune, W. I.	Fairfield	Willis, R. E.	Christopher
Todd, Clyde H.	Mt. Vernon	Wilson, Bayne	Bone Gap
Tolley, C. V.	Alton	Wilson, Frank Oscar	Marion
Tucker, J. Ellsworth	U. S. Army	Wise, C. Rudolph	West Liberty
Turner, Arthur Dale		Wright, Silas C.	Greenville
	Batchtown-Hamburg	Yates, Earl U.	Centralia
Van Leer, M. B.	Vandalia	Yost, Clark R.	Lebanon
Vise, Leonard F.	Coulterville	Young, Homer	Johnston City
Walkington, L. Burdette	Mounds	Young, Orin H.	Lawrenceville

Probationers

Ames, Glen E.	School	Lippman, Rolland A.	Sesser
Baker, William Norman	School	McAllister, James	Olive Branch
Brown, Clifford Cates	School	Mabry, Virgil	School
Broyles, Merle D.	School	Odom, James H.	School
Beck, Alvin Stanley, Jr.	Gorham	Phillips, Garrett H.	Golden Gate
Chadwell, Charles W.	School	Pimlott, Lloyd George, Denver, Colo.	
Gulley, Gerald E.		Purdy, Edgar Blaine	Olmstead
Harmon, Donald	School	Ragsdale, Paul	Golconda
Jones, Paul S.	Gamalia, Ga.	Ryan, Calvin	School
Keiser, Oliver A.	Leave of Absence	Seiber, Jesse	Kane
Kennedy, George T.		Tappmeyer, Roger	School
	72 Mt. Vernon St., Boston, Mass.	Turner, Arthur Dale	Batchtown

Accepted Supply Pastors

Ashbrook, Mayo	Johnstonville	Isaacs, T. J.	Eddyville
Barton, Earl	Creal Springs	Jackson, Cyril	Beaucoup
Barter, Harry Ward	Valier	Kahl, N. A.	Sandoval
Beck, Raymond S.	Ullin	Lirely, Wm.	Thebes
Benedict, Claude	Belleville	McGrath, Roy	St. Jacobs
Bethards, Gerald	Saratoga	Martin, Ruth	Deiterick
Brookman, L. O.	Brookport	Mendenhall, Hal C.	West Liberty
Courtright, W. E.	Boylston	Miller, Virgil	Marion, R. R.
Cockerel, Edward	Pittsburg	Mitchell, Louis	Goreville
Connett, Milton	Mt. Olive	Montgomery, Charles	Energy
Cullison, Roger	Iuka	McClain, Alma	Valier
Curtis, John R.	Vernon	Nease, Harry E.	Grafton
Dawson, Bluford	Galatia	Nellton, James	Falmouth
Devore, Gehl	School-Westmont	Norris, N. R.	Shawneetown
Ellis, Charles H.	Cypress	Olin, Harry E., Jr.	Bonnie
Favor, Jeff	Maunie	Peters, John W.	Altamont
Ferrell, Harry	McLeansboro	Powell, Mode	Xenia
Fish, H. M.	Calhoun	Proctor, Frank	Ware
Friesner, Marvin	Patoka	Purcell, Louis	Venice
Funkhouser, Clyde	Caseyville	Runyan, D. H.	Sailor Springs
Garrett, Harold		Sims, Paul	Mt. Moriah
Gill, A. B.	Ellery	Simpkins, Charles	St. Elmo
Gulley, Ewell	Bethel	Simpson, Russell	Blairsville
Hawley, A. W.	Greenville	Stallings, William	Troy
Harshman, S. J.	Bridgeport, R. I.	Stone, Niles C.	Browns
Heflin, C. I.	Shattuc	Storer, Russell	Claremont
Huffman, Edward	Makanda	Sutton, John	Macedonia

Accepted Supply Pastors (Continued)

Theftord, Ira E.	Freeberg	Watson, Guy	Waltonville
Treadway, Frank	Xenia	Watson, Edward	DeSota
Tucker, James A.	Villa Ridge	Williams, Perry	Shawneetown
Vernon, Roy	Oraville	Yeck, C. C.	

Ministers in Retired Relation

Adams, J. M.	Fairfield	Miller, C. M.	Bunker Hill
Barrett, E. W.	Albion	Miller, H. F.	Nashville
Burke, J. E.	Mason	Morris, Robert	Lawrenceville
Burriss, A. N.	Anna	Phelps, G. A.	Chester
	206 E. Louis St.		249 Maple
Cissna, E. H.	Boonville, Ind.	Poole, W. H.	Edwardsville
	318 N. Fourth St.	% Mrs. Helen P. George	
Culver, O. F.	Carmi, Ill., R. 5	Reynolds, A. H.	Evansville, Ind
Cummins, J. B.	Fairfield		834 Stanley Ave.
Cummins, J. W.	Metropolis	Rhein, W. L.	St. Francisville
Dunn, G. A.	Elgin	Richardson, W. D.	Johnson City
	750 South State St.	Robertson, Resso, Valley City. N. D.	
Gammon, J. W.	Alma		610 Second St.
Glotfelty, Phillip R.	Lebanon	Schleuter, F. W.	Orange, N. J
Goodman, George R.	Lawrenceville		279 Park Drive
	1011 Eighth St.	Shafer, A. L.	Greenville
Gould, Virgil	Chamois, Mo.	Shoaff, H. B.	Jonesboro
	Box 102	Slaten, J. E.	Moderna, Pa.
Hall, G. H.	St. Francisville	Smoot, H. W.	Carmi
	511 S. University Ave.	Tate, Mrs. Effie	Flora
Hall, C. C.	Carbondale	Tempel, H. A.	St. Louis, Mo.
	511 South		3428 A. Tennessee St.
Hammons, G. S.	Herrin	Tritt, Claude S.	Litchfield
	620 S. 18th St.		312 N. Walnut
Harmon, J. G.	Louisville	Tucker, J. W.	West Liberty
Holley, T. O.	Jerseyville	Wahl, D. S.	Springfield
Idel, Henry	Hoyleton		1132 S. Grand East St.
Kapp, J. L.	Mt. Vernon	Walton, W. C.	Lebanon
	913 S. 20th	Watson, M. L.	Mt. Erie
Kazee, D. B.	Williamsville, Mo.	Webster, J. W.	Benld
Lane, W. M.	Sumner	Whiteside, C. B.	St. Elmo
MacVey, W. P.	Baldwin, Kan.	Wilcox, W. S.	Ashley
McCammon, G. E.	Springfield	Wills, H. N.	Ramsey
	1837 Lowell St.	Wininger, E. G.	Olney
McKenzie, Ed. H., Minneapolis, Minn.		Young, H. H.	Centralia
	310 W. Minnehaha Parkway		620 S. Sycamore St.
Mathis, W. T.	Murphysboro		
	524 North St.		

WIDOWS OF DECEASED MINISTERS

Atchison, Mrs. Charles	Wescot St., Mt. Vernon, Ill.
Atkins, Mrs. W. F.	6340 Middleton, Hunting Park, Calif.
Ballarby, Mrs. T. H.	Worden, Ill.
Barnett, Mrs. C. S.	West Frankfort, Ill.
Batson, Mrs. B. H.	Marissa, Ill.
Bell, Mrs. J. A.	1121 S. 12th St., Mt. Vernon, Ill.
Berst, Mrs. S. D.	216 S. 17th St., Mt. Vernon, Ill.
Boyer, Mrs. J. J.	Xenia, Ill.

Calvert, Mrs. Greenlee	O. F. Home, Lawrenceville, Ill.
Carroll, Mrs. Addie B.	415 S. Elm St., Greenville, Ill.
Corzine, Mrs. C. F.	Cairo, Ill.
Cross, Mrs. W. A.	7809 W. Main St., Belleville, Ill.
Crouse, Mrs. Mayme C.	Gen. Del., CaSa, Grande, Ariz.
Cullison, Mrs. C. C.	3 Norris Ave., Batavia, N. Y.
Dame, Mrs. G. W.	Wheatcroft, Ky.
Davidson, Mrs. Mettie	Enfield, Ill.
Dewhirst, Mrs. Andrew	125 E. Brookdale, Fullerton, Calif.
Fahnestock, Mrs. W. J.	Bridgeport, Ill.
Ford, Mrs. J. H.	Lewisburg, Ky.
Free, Mrs. O. H.	1006 S. Thompson Ave., Carbondale, Ill.
Garrett, Mrs. J. E.	631 S. 20th St., Murphysboro, Ill.
Grupe, Mrs. F. W.	117 Center St., Lebanon, Ill.
Hall, Mrs. Laura R.	462 Tipton Ave., Wood River, Ill.
Hanks, Mrs. Geo. W.	932 Pearl St., Ottawa, Ill.
Henley, Mrs. Curwen	451 N. 15th St., Murphysboro, Ill.
Heyer, Mrs. Augusta	Bone Gap, Ill.
Hicks, Mrs. A. N.	Karnak, Ill.
Hopper, Mrs. Rosella J.	509 S. 17th St., Mt. Vernon, Ill.
Huntsberry, Mrs. Mary	Mt. Erie, Ill.
Jackson, Mrs. Marion	Gen. Del., Mt. Vernon, Ill.
Johnston, Mrs. J. B.	14827 Avalon Ave., Gardena, Calif.
Kemper, Mrs. W. W.	Tamms, Ill.
Kiesling, Mrs. Charlotte	211 W. 18th St., Jacksonville, Fla.
Latham, Mrs. F. M.	1463A College 39th St., East St. Louis, Ill.
McClain, Mrs. Alma	Valier, Ill.
McCracken, Mrs. Addie	Ramsey, Ill.
McNabb, Mrs. Dora	Golden Gate, Ill.
McNeill, Mrs. J. W.	R. F. D. 1, Carbondale, Ill.
Margrave, Mrs. W. D.	321 S. 19th St., Herrin, Ill.
Markman, Mrs. O. L.	133 W. Webster, Benton, Ill.
Martin, Mrs. Matilda	Brighton, Ill.
Martin, Mrs. Ruth	Dieterick, Ill.
Maxfield, Mrs. Jean Taylor	Robinson, Ill.
Merrick, Mrs. H. L.	Box 177, Boyle, Miss.
Morris, Mrs. Lillian Jones	715 Girard, Metropolis, Ill.
Murphy, Mrs. Hodge	Marietta, Ill.
Neumeyer, Mrs. C. S.	109 Sappington Rd., Kirkwood, Mo.
Phillips, Mrs. Minnie	Lebanon, Ill.
Porter, Mrs. L. W.	1511 Porter Pl., Lawrenceville, Ill.
Proctor, Mrs. A. G.	R. F. D. 1, Bourbonnias, Ill.
Purdue, Mrs. R. F.	Odin, Ill.
Shumard, Mrs. C. D.	Mt. Carmel, Ill.
Smith, Mrs. J. W.	300 14th St., Mt. Vernon, Ill.
Stickney, Mrs. A. M.	Carbondale, Ill.
Tennyson, Mrs. J. W.	526 W. Cherry St., Olney, Ill.
Thero, Mrs. Jennie O.	403 S. Edwardsville, Staunton, Ill.
Thompson, Mrs. J. B.	2608 W. 157th St., Gardena, Calif.
Thrall, Mrs. Emily J.	1101 Fell Ave., Bloomington, Ill.
Utley, Mrs. Sarah	3122 Judson, Shreveport, La.
Waggoner, Mrs. E. E.	9541 E. Seeley St., Chicago, Ill.
Watson, Mrs. J. P.	Alma, Ill.
Wilson, Mrs. G. S.	R. F. D. 2, Mt. Vernon, Ill.
Wilson, Mrs. T. J.	913 Milton Road, Altou, Ill.
Woodley, Mrs. R. D.	279 Plasa Drive, St. Louis, Mo.
Woolverton, Mrs. J. L.	Reevesville, Ill.

XVI. INDEX

	Page
Accepted Supply Pastors	50
Adjourned	31
Adjournment	33, 35, 36, 38, 42, 43
Adoption of Journal	33, 36, 38
Amendment	34
Anti-Saloon League	35
Appointments	43, 55, 56, 57, 58, 59
Auditor	38
Benediction	43
Benefactors' Memorials	101, 102, 103, 104
Boards, Personnel:	
Conference Claimants	14
Conference Trustees	17
Deaconess Work	14
Directors, Alton Memorial Hospital	21
Directors, Holden Hospital	22, 23
District Superintendents	14
Education	14
Hospitals and Homes	15, 35, 38
Lay Activities	15
Managers, Old Folks' Home	15
Managers, Orphans' and Children's Home	16
Ministerial Training	16, 36, 66, 67
Missions and Church Extension	16, 35
Temperance	16
Trustees and Visitors, McKendree College	17, 18, 19
Certificate of Ordination	44
Certification, Official	44
Change in Number of Session	31
Change in Standing Rule	36
Chaplains In Armed Services	45, 46
Christian Advocate	33
Commissions, Personnel:	
Christian Citizenship	19
Evangelism	19
Inter-Conference, on Student Work	14
Publishing and Ministerial Training	19
World Service and Finance	19, 35

INDEX (Continued)

	Page
Committees, Personnel:	
Accepted Supply Pastors	35
Anti-Saloon League Representatives	20, 35
Approved Supply Pastors	20
Auditing	20
Committee on Committees	20
Committee of Investigation	20
Conference Program	20
Conference Relations	20, 35
General Conference Memorials	20
General Reference and Procedure	20
Minimum Salary	20
Prorations	20
Resolutions	20
Temperance	20
World Peace	20
Communications	34
Communion Service	29
Conference Claimants Disbursements	60, 61, 62
Conference Program	24, 25
Conference Reconvenes	37
Confirmed	31
Confirmation	42
Constitutions, Where Found	130
Councils, Personnel:	
Illinois Church	21
World Service	21
Corporations, Personnel:	
Alton Memorial Hospital, Executive Committee	21
Conference Claimants Society	22
Holden Hospital	22
Wesley Foundation at University of Illinois	21
Crusade for Christ	34
Daily Proceedings 26, 27, 28, 29, 30, 31, 32, 33, 34, 35, 36, 37, 38, 39, 40, 41, 42, 43	
Devotions	27, 31, 33, 35, 36, 38, 43
Disciplinary Questions	37, 38, 39, 40, 41, 42, 47, 48, 49, 50, 51, 52, 53, 54
District Superintendents' Composite Report	32
Election:	
Conference Relations Committee	31
Conference Treasurer	31
Hospitals and Homes Committee	38
Special Committee of Fifteen	34
Excused	33
Greetings	37
Historical Statement	10, 11
Index	196, 197, 198, 199

INDEX (Continued)

	Page
Introductions	27, 31, 33, 34
Love Feast	43
Memoirs	105, 106, 107, 108, 109, 110, 111, 112, 113
Memorial Service	29
Motions:	
En Bloc	29, 30, 31
Others	31, 34
Nominations	34, 35
Notification	42
Officers:	
Conference	13
Order of Day	32, 34, 36, 37, 38
Ordination	43
Pastoral Record	134 - 147
Personal Privilege	32, 35
Post Office Addresses	190, 191, 192, 193, 194, 195
Presentation, Check Appointments	33 - 43
Probationers	193
Questions (Disciplinary)	37, 38, 39, 40, 41, 42, 48, 49, 51, 52, 53, 54
Recapitulation Tables	188, 189
Reception in Full Connection	43
Reception on Trial	43
Recess	34
Recognition	35, 43
Recommendations	29, 35, 36, 42
Reconsideration	37
Related Organizations, Officers:	
Conference Historical Society	23
Conference Officers Ministers Wives Association	23
Conference Officers of Womans' Society of Christian Service	23
Officers Preachers' Mutual Benefit Association	23
Reports	59
Auditors'	38, 87, 89, 90, 91, 94, 95, 96, 97
Boards:	
Conference Claimants Society Disbursements	38, 60, 61, 62
Deaconess Work	62
Education	33, 62, 63, 64, 100
Evangelism	37, 64, 65, 66
Home Missions and Church Extension	37
Lay Activities	38
Chaplains	33, 67, 68, 69
Commissions:	
Christian Citizenship	37, 69, 70
Publishing and Ministerial Training	38, 70
World Service and Finance	37, 70, 71

INDEX (Continued)

	Page
Committees:	
Committee on Committees	38
Resolutions	43, 72
Temperance	37, 72, 73
World Peace	37, 73
Conference Officers:	
Statistician	33
Treasurer	35
District Superintendents' Composite	32, 73, 74, 75, 76, 77, 78, 79, 80
Evangelists	80, 81
Miscellaneous:	
Holden Hospital Corporation	91, 92, 93, 94
Old Folks' Home:	
Schedule "A"	94, 95, 96
Schedule "B"	96
Schedule "C"	96, 97
Schedule "D"	97
Recommendations from Anti-Saloon League	100, 101
Supt. Orphans' and Children's Home	32, 97, 98, 99, 100
Treasurers:	
Commission on Evangelism (Board of)	37, 84
Conference Claimants Board	82, 83
Conference Claimants Society	83, 84
Conference Journal and Ministerial School	84, 85
Conference Trustees	86, 87
Missions and Church Extension	85
Preachers' Mutual Benefit Association	82
Orphans' and Children's Home	85, 86
Womans' Society of Christian Service	88
Resolutions	32, 33, 36, 37, 107, 128, 129
Retired Ministers	194
Roll Call of the Conference	27, 28, 29
Roll of the Dead	114, 115, 116, 117, 118, 119, 120, 121
Second Roll Call	32
Sessions of the Conference	122, 123, 124, 125
Special Committee	37, 42
Special Business Session	35
Standing Rule No. 23	37, 129, 130
Standing Rules of the Conference	130, 131, 132, 133
Statistical Tables	148, 149, 150, 151, 156, 157, 158, 159, 160, 161, 162, 163, 164, 165, 166, 167, 168, 169, 170, 171, 172, 173, 174, 175, 176, 177, 178, 179, 180, 181, 182, 183, 184, 185, 186, 187, 188, 189.
Substitute Motion	34
Table of Contents	12
Telegram	42
Trustees (Conference)	17
Visitors to McKendree College	18
Wesley Foundation	33
Wives of Deceased Ministers	194, 195



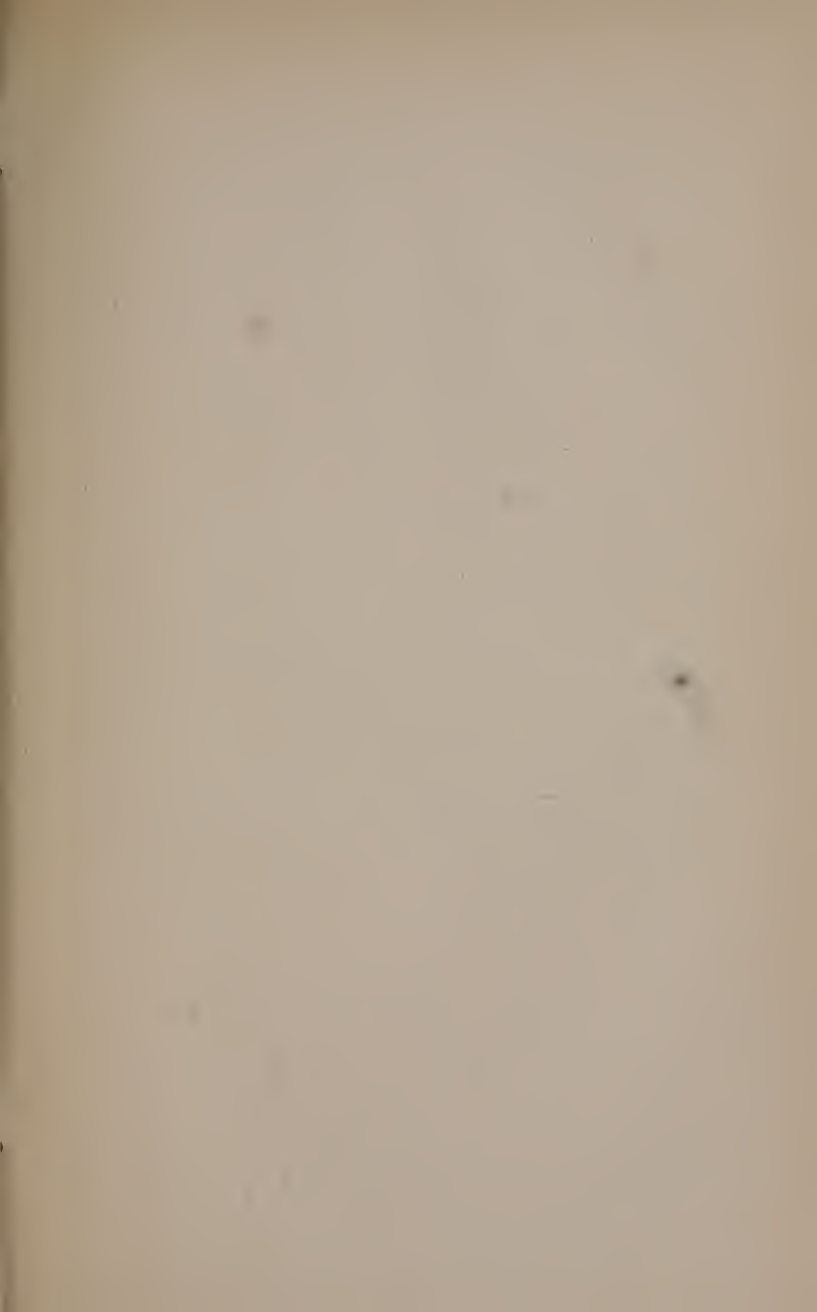

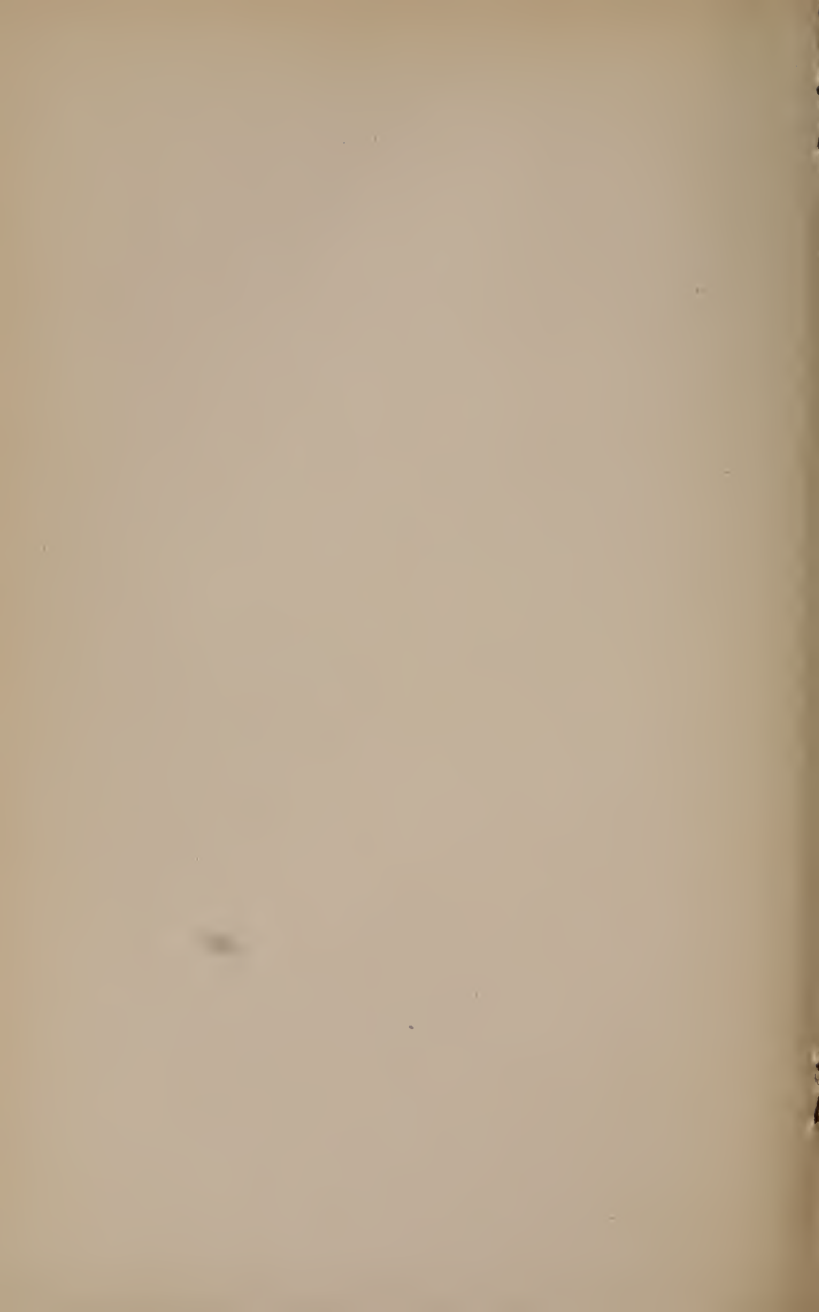







SUCCESS

IS YOURS IF YOU ATTEND
GEM-CITY-BUSINESS-COLLEGE
QUINCY-ILLINOIS.

HIGH
CIVIL

GRADE COURSES PREPARING FOR
SERVICE, SECRETARIAL WORK,
ACCOUNTING & TEACHING.

FOR FREE CATALOG
WRITE

D. L. MUSSELMAN,
QUINCY, ILL.

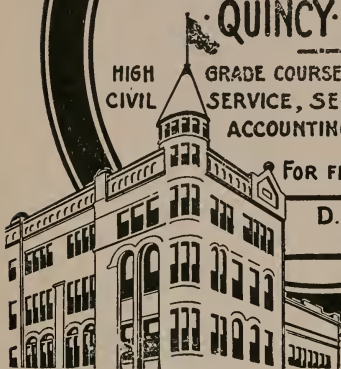

THE ILIFF SCHOOL OF THEOLOGY

University Park, Denver, Colorado

A GRADUATE SCHOOL

for the training of Pastors and Teachers of Religion.

Granting the degrees

MASTER OF THEOLOGY

DOCTOR OF THEOLOGY

Four Quarters schedule permitting men to study the
whole or any part of a year.

For Catalogue and special information write:

HARRY T. MORRIS, President

University Park

Denver 10, Colorado



Schanbacher

Church Design & Decoration



✪ Our record is the result of fifty years of satisfactory work done by skilled craftsmen who have had years of study and practical experience in the special field of CHURCH DECORATION.

✪ Distinctive church interiors are not produced by chance but are the result of a thorough study by one who knows the field. A beautiful church gives its full inspiration only when it is decorated in harmony with its style of architecture. Each church requires special consideration, but the results will more than surprise you.

✪ Our representative is in your locality often. Drop us a card and get our estimates on your church. There is no obligation incurred. If you will drop us a card we will be glad to give you estimates.

J. H. SCHANBACHER & SON

101 West Monroe Street

Springfield, Illinois

Specializing in . . .

CHURCH BULLETIN COVERS

Covers that are dignified and impressive—Covers that will be widely distributed by your active members and pridefully handed by your Ushers to all who enter your church.

We take a photograph of your church which we use on the cover. Even though you use but 2,500 per year it is practical, and the cost is surprisingly low.

A card will bring prices, samples and full details—and of course without obligation.

Spalding Publishers

7418 Cottage Grove Ave.

Chicago 19, Illinois



PRINTED
IN U.S.A.

WALTERICK Ptg. Co., Ft. Dodge, Ia.