

287.6  
M569si  
v.73

MINUTES OF THE SEVENTY-THIRD SESSION  
OF THE  
**Southern Illinois Conference**  
METHODIST EPISCOPAL CHURCH



HELD IN THE  
**FIRST METHODIST EPISCOPAL CHURCH OF THE**  
**CARBONDALE, ILLINOIS**

SEPTEMBER 23-28, 1924

FREDERICK D. LEETE, D. D., L. L. D., BISHOP

LOUIS S. McKOWN, Secretary and Publisher  
Murphysboro, Illinois

Price, by Mail, Thirty-Five Cents Each

Adopted by the Conference as its Official Record

MAY 5 1926

OF ILLINOIS

8/4/31

# Epworth League McKendree Institute

LEBANON, ILLINOIS

---

AUGUST 3-9, 1925

---

The plans for a better Institute each year are being worked. This will be the Ninth Session. Plan to put, at least, your Cabinet on the grounds.

---

RATES REASONABLE

---

Best week in Southern Illinois.

P. R. GLOTFELTY, Registraar,  
Herrin, Illinois.

# REMOTE STORAGE

BOOKSTACKS OFFICE



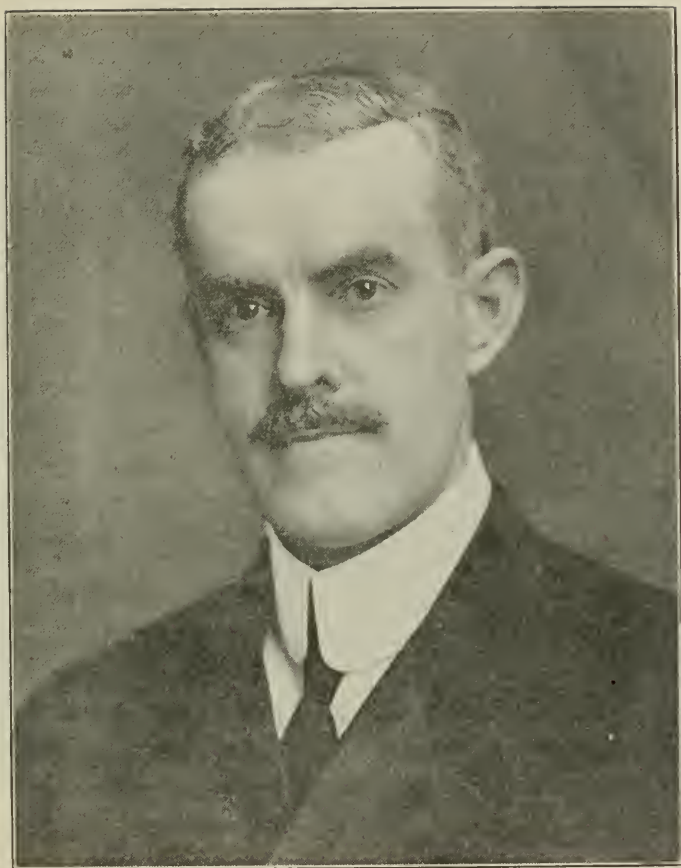

BISHOP FREDERICK D. LEETE, D. D., L. L. D.  
Indianapolis, Ind.

MINUTES OF THE SEVENTY-THIRD SESSION  
OF THE  
**Southern Illinois Conference**  
**METHODIST EPISCOPAL CHURCH**  
HELD IN THE  
**FIRST METHODIST EPISCOPAL CHURCH**  
**CARBONDALE, ILLINOIS**

SEPTEMBER 23-28, 1924

FREDERICK D. LEETE, D. D., L. L. D., BISHOP

LOUIS S. McKOWN, Secretary and Publisher  
Murphysboro, Illinois

---

Price, by Mail, Thirty-Five Cents Each

---

Adopted by the Conference as its Official Record

2870  
1150431  
V. 73

REMOTE STORAGE

BOOKSTACKS OFFICE

---

# HOLDEN HOSPITAL

Carbondale, Illinois

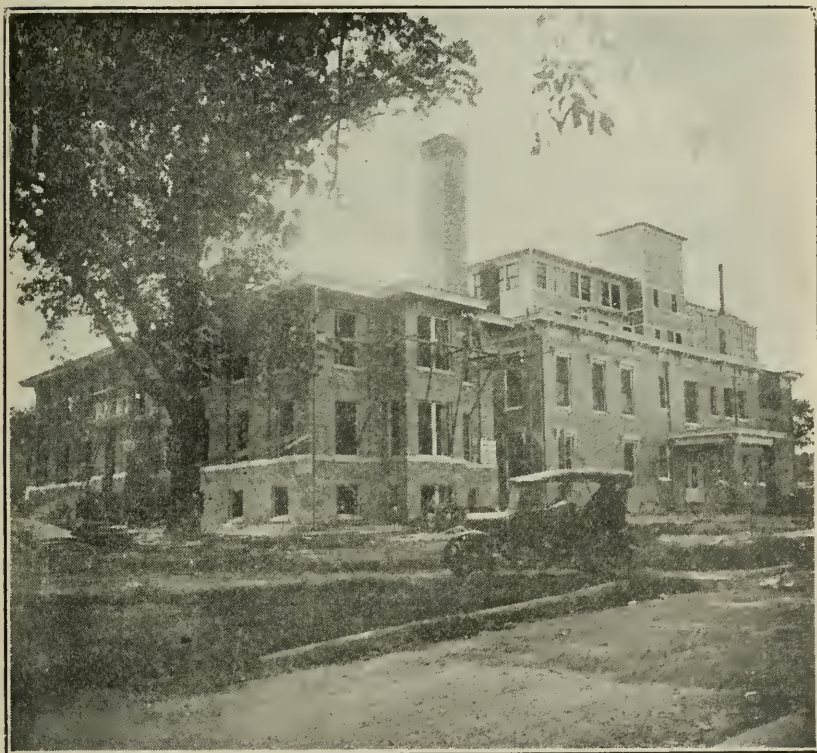

Holden Hospital, located at Carbondale, Illinois, is an institution owned by the Woman's Home Missionary Society and the Southern Illinois Conference of the Methodist Episcopal Church.

The Hospital is strictly modern, with a fine operating equipment and X-Ray laboratory.

Holden Hospital, because of its location, can minister to a large area of Southern Illinois.

---



**EAST ST. LOUIS SETTLEMENT HOUSE**

**1132 N. 9th St., East St. Louis, Ill.**

---

**A NURSERY—For the Babies.**

**KITCHEN and KINDERGARTEN—For Little Children.**

**GIRL SCOUTS and DOMESTIC SCIENCE—For the Girls.**

**BOY SCOUTS—For the Boys.**

**SEWING CLASSES and MOTHERS' CLUB—For the Mothers.**

**AMERICANIZATION CLASSES—For the Foreigner.**

**ALL CHURCH SERVICES—For ALL.**

If you desire to do real Missionary Work in your own  
Conference, write for information to the Superintendent,

**MISS LILLIE R. SHEFFER,**

**1132 N. 9th Street, East St. Louis, Ill.**

---

# McKendree College

LEBANON, ILLINOIS

---

Tested through ninety-eight consecutive years, a Christian institution offering high class work leading to A. B. and B. S. degrees.

Department of Education issues certificates to all caring to teach. All graduates have been placed in good high schools at excellent salaries.

Department of Science and Mathematics with strong pre-professional courses approved by the University of Illinois.

Department of Music, vocal and instrumental, leading to a degree, with strong work in Public School Music.

Department of Language, one of the strongest to be found in any small college offering Greek, Latin, German, French and Spanish.

Department of Athletics, not excelled in any college in this part of the country. Constant demand for our graduates as coaches.

Our new modern Library is a place of beauty, comfort and service.

For catalog and other information,  
address

CAMERON HARMON, President

## TABLE OF CONTENTS

---

Bishop Frederick D. Leete, D. D., L. L. D.

Publishers Statement.

I. Chronological Roll .....	10-11
II. Officers of Conference .....	12
III. Officers of Conference Societies.....	13-14
IV. Conference Committees .....	15
V. Standing Rules .....	16-17
VI. Special Services .....	18-19
VII. Disciplinary Questions .....	20-22
VIII. Apportionments .....	23-28
IX. Daily Proceedings .....	29-42
X. Certificate of Ordination .....	43
XI. Reports of Committees .....	44-58
Board of Examiners.....	59-60
Board of Stewards .....	61
Detailed Disbursements to Preachers and Widows.....	62-63
XII. Memoirs .....	64-67
Benefactors Memorial .....	68
XIII. Members of Conference Deceased.....	69-73
Ministers Widows .....	74-75
XIV. Sessions of Conference .....	76-77
XV. Alphabetical Roll .....	78-82
XVI. Statistician's Report .....	83-104
XVII. Treasurers Report .....	105-115

### PUBLISHER'S STATEMENT

THE ADVERTISEMENTS found in this book help very much in paying the expense of the publication of the book. The advertisers are among the most responsible firms in their line. We refuse all ads that we cannot recommend to our people. We urge all to buy goods advertised in these pages. When you write to any of the firms whose ads are in our Minutes, say that you saw their ad in the Southern Illinois Conference Minutes. That will interest them and help us.

To the firms advertising with us, we say, 'Thank You; we hope you will get returns from your investment. And we invite you to take space in our 1925 Minutes. These books go into more than two thousand of the best church homes in Southern Illinois. Our people are among the best people on earth. Write the publisher early in the year.

L. S. McKOWN, Publisher,  
Murphysboro, Illinois.

# I. CHRONOLOGICAL ROLL

The names of the non-effective are set in black type; the number indicates the year of admission into full connection.

1861	O. H. Clark	1895	J. M. Adams
1869	F. M. VanTreese	1895	O. F. Culver
1870	D. A. Perrin	1895	Theodore Cates
1873	C. B. Beese	1895	J. S. Cummins
1875	G. M. Whitzell	1895	W. P. MacVey
1877	N. B. Cooksey	1895	L. W. Porter
1877	J. W. Flint	1895	S. S. Smith
1877	J. W. McNeill	1896	J. G. Tucker
1878	G. A. Seed	1896	C. C. Hall
1881	L. Cramp	1896	W. L. Jones
1881	J. G. Dee	1896	M. H. Loar
1882	E. H. McKenzie	1896	J. E. McCracken
1883	W. T. Morris	1896	J. W. Webster
1884	J. W. Jackson	1897	C. B. Whiteside
1884	W. R. Bradley	1897	C. H. Spragg
1884	M. C. McKown	1898	J. B. Johnson
1885	W. W. Edwards	1898	H. L. Merrick
1885	B. A. Hoar	1898	W. L. Rhein
1885	J. W. Britton	1899	J. H. Davis
1886	J. T. Huffman	1899	J. S. Hall
1887	J. E. Nickerson	1900	O. L. Markman
1888	Greenlee Calvert	1900	C. S. Tritt
1888	J. G. Harmon	1900	Marion Jackson
1888	Albert Vandever	1900	Geo. R. Goodman
1889	J. T. Murkin	1900	L. R. Mauk
1889	Adam Yingst	1902	G. W. Hanks
1890	C. D. Shumard	1902	J. D. Shaddick
1890	W. Kiesling	1902	Robert Morris
1890	Z. J. Farmer	1903	W. H. Whitlock
1891	J. E. Burke	1903	P. R. Glotfelty
1891	C. E. Bovard	1904	J. W. Smith
1891	Charles Atchison	1904	J. E. Shafer
1891	J. C. Kinison	1904	L. S. McKown
1892	Samuel Albecht	1904	C. L. Peterson
1892	W. H. Poole	1904	F. O. Wilson
1892	Laurence Smith	1905	E. T. Carroll
1892	J. A. Taylor	1905	H. W. Smoot
1892	J. P. Watson	1905	W. I. Terhune
1893	D. W. Baker	1905	C. W. Moorman
1893	J. B. Cummins	1906	M. C. Foltz
1893	H. O. Hiser	1907	T. J. Wilson
1893	H. H. Young	1908	Geo. A. Phelps
1893	Geo. E. McCammon	1908	Samuel A. Matthews
1894	Ressho Robertson	1908	Samuel D. Berst
1894	W. C. Walton	1908	Geo. H. Hall
1894	Samuel Thero	1909	Virgil N. Gould
1894	J. W. Deweese	1909	W. D. Richardson

---

1909	Geo. A. Dunn	1916	M. L. Watson
1909	F. C. Brown	1917	J. W. Tucker
1909	Albert R. Ransom	1917	L. G. Beers
1909	<b>J. A. Bell</b>	1917	Otto Horsley
1909	C. W. Hall	1918	Carl J. Struebing
1910	O. E. Connett	1919	Arthur W. Hendricks
1910	Geo. C. Struebing	1919	William E. Shaffer
1910	L. M. Leyerle	1919	<b>William R. Evans</b>
1910	Walter Brown	1919	D. W. Shipp
1910	Thomas B. Sowers	1919	Merritt A. Souers
1911	Earl W. Barrett	1919	Charles Rudolph Wise
1911	Richard O. Clements	1920	Elmer H. Cissna
1911	Walter J. Fahnestock	1920	Frederick M. Hedger
1911	Ollie O. Maxfield	1920	Walter J. Leslie
1911	William H. McPherson	1920	Chaly M. Prince
1911	Herman B. Shoaff	1920	Owen Wright
1911	Edward G. Wininger	1921	Paul B. Brown
1912	<b>William G. Wigham</b>	1921	Claude C. Dawdy
1912	Edward E. Montgomery	1921	Winfield L. Hanbaum
1912	Oscar B. Kinsey	1921	Newton C. Henderson
1912	Walter A. Sharp	1921	Albert A. Hagler
1913	Clark R. Yost	1921	Henry Heyer
1913	Samuel A. Morgan	1921	Roy N. Kean
1913	Charles C. Cullison	1921	Clinton E. McDuffee
1913	Thomas E. Harper	1921	L. E. Page
1913	John R. Slaten	1921	Lester R. Seymore
1913	Henry N. Wills	1921	Clarence W. Smith
1913	John W. A. Kinison	1921	W. E. Browning
1913	Leroy J. Mitchell	1921	A. A. Ferrell
1913	<b>Arthur E. Bunton</b>	1922	R. R. Howe
1914	William E. Bennett	1922	W. E. Bush
1914	Eli Crouse	1922	John E. Lamb
1914	James S. Dever	1922	E. L. Lawler
1914	Tennis A. Martin	1922	E. L. Mathis
1914	Charles Ramsden	1922	O. R. Spreckelmeyer
1914	M. A. Souers	1922	Orvil F. Whitlock
1914	Martin L. Watson	1922	Earl U. Yates
1915	William C. Bruce	1922	Orin H. Young
1915	Ernest Connett	1923	F. E. Harris
1915	James H. Davidson	1923	F. E. Stelzriede
1915	Lawrence A. Magill	1923	<b>W. W. Vanbibber</b>
1915	Theodore B. McClain	1923	L. W. Cralley
1915	James McNabb	1923	Clyde H. Todd
1915	John N. Presley	1924	Charles L. Coleman
1915	<b>Earl F. Hicks</b>	1924	George S. Hammons
1916	James L. Miller	1924	Lewis D. Hopper
1916	Thomas C. Stokes	1924	Charles L. Phifer
1916	<b>Stephen W. Webb</b>	1924	Rodney M. Stockton
1916	Geo. W. Dame	1924	Mayo Bowles

## II. OFFICERS OF THE CONFERENCE

### PRESIDENT.

Frederick D. Leete, D. D., L. L. D. - - - Indianapolis, Ind.

### SECRETARY.

Louis S. McKown, D. D. - - - Murphysboro, Ill.

### ASSISTANT SECRETARIES.

C. W. Hall, Roy N. Kean, W. L. Rhein.

### STATISTICAL SECRETARY.

C. C. Dawdy - - - Herrick, Ill.

### ASSISTANT STATISTICAL SECRETARIES.

L. W. Cralley, Eugene Fox, E. W. Barrett, B. H. Cravens, B. H. Batson.

### TREASURER.

N. C. Henderson - - - Carrier Mills, Ill.

### ASSISTANT TREASURERS.

W. C. Bruce, W. D. Simmons, Otto R. Buess, L. E. Page, S. A. Matthews, Henry Heyer.

### POST MASTER.

W. E. Bush - - - Galatia, Ill.

### CONFERENCE TRUSTEES.

**President**—C. C. Hall.

**Secretary**—Ressho Robertson.

**Treasurer**—C. S. Tritt.

**Trustees**—Term Expires 1925, C. C. Hall, F. O. Wilson.

Term Expires 1926, T. B. Sowers, C. S. Tritt, Ressho Robertson.

Term Expires 1927, J. S. Cummins, M. C. Foltz.

### TRIERS OF APPEALS.

W. H. Whitlock, P. R. Glotfelty, Eli Crouse, W. D. Simmons, J. H. Davis. **Reserves**—L. W. Porter, A. R. Ransom.

### DISTRICT SUPERINTENDENTS.

Carbondale District - - - M. H. Loar

Centralia District - - - C. B. Whiteside

East St. Louis District - - - G. R. Goodman

Mt. Carmel District - - - C. L. Peterson

Olney District - - - J. G. Tucker

### III. OFFICERS OF CONFERENCE SOCIETIES

#### COMMITTEE ON CONFERENCE RELATIONS.

Term Expires 1925—M. C. Foltz, A. R. Ransom.

Term Expires 1926—J. W. Webster, W. M. Brown.

Term Expires 1927—W. E. Bennett, L. Smith.

#### CONFERENCE BOARD OF EXAMINERS.

J. W. Cummins, Chairman, - - - - - Marion, Ill.

W. E. Bennett, Registrar, - - - - - Olney, Ill.

J. M. Adams, L. S. McKown, Eli Crouse, M. C. Foltz, J. W. A. Kinson,  
O. L. Markman, Robert Morris, W. C. Walton, F. O. Wilson, C. R.  
Yost, R. A. Kean, R. M. Peters, W. H. Whitlock, J. E. Shafer.

#### CONFERENCE CLAIMANTS SOCIETY

##### Officers

J. M. Mitchell - - - - - President

J. S. Cummins - - - - - Vice President

J. C. Kinison - - - - - Secretary

R. J. Tanquary - - - - - Treasurer

J. B. Stout - - - - - Executive Secretary

##### MEMBERS—

District Superintendents—George E. McCammon, Resso Robertson,  
M. C. Foltz, M. H. Crosier.

#### OLD FOLKS HOME.

Resso Robertson, President - - - - - Lawrenceville, Ill.

J. G. Tucker, Vice-President - - - - - Olney, Ill.

J. B. Stout, Secretary - - - - - Lawrenceville, Ill.

George H. Corrie, Treasurer - - - - - St. Francisville, Ill.

J. B. Stout, Superintendent - - - - - Lawrenceville, Ill.

F. O. Wilson, C. L. Peterson, C. H. Spragg, W. H. Whitlock, Miss  
Belle Vandermark, W. I. Terhune, C. B. Whiteside, A. R. Ransom,  
Mrs. Wm. Seed, M. H. Loar, O. L. Markman, Mrs. Ida Gould, Mrs. G.  
M. Highsmith, P. B. Brown.

#### BOARD OF HOSPITALS AND HOMES

C. L. Peterson - - - - - President

C. B. Whitesides - - - - - Vice-President

C. D. Shumard - - - - - Secretary

V. E. Richardson - - - - - Treasurer

C. C. Hall - - - - - Executive Secretary

M. H. Loar, G. R. Goodman, J. G. Tucker, W. P. MacVey, L. W.  
Porter, O. L. Markman, J. S. Cummins, T. L. Cherry, B. H. Herten-  
stein, L. H. Buckley, N. E. Prince, J. B. Stout and Mrs. H. C. Mitchell.

#### HOLDEN HOSPITAL CONFERENCE BOARD.

Ministers—M. H. Loar, W. P. MacVey, L. S. McKown, J. G. Tucker,  
M. C. Foltz, W. H. Whitlock, L. W. Porter.

Laymen—J. D. Dill, T. L. Cherry, R. E. Renfro, Phillips Jay, R. W.  
Hopper, E. B. Jackson.

**OFFICERS OF ORPHANAGE AND CHILDREN'S HOME.**

F. O. Wilson	- - - - -	President
N. E. Prince	- - - - -	Vice-President
O. L. Markman	- - - - -	Secretary
V. E. Richardson	- - - - -	Treasurer

To Serve One Year—Robert Morris, P. R. Glotfelty, S. B. Vaughn, R. O. Burke.

To Serve Two Years—L. W. Porter, L. Smith, N. E. Prince, L. H. Buckley.

To Serve Three Years—C. L. Peterson, C. D. Shumard, L. C. Campbell.

**BOARD OF HOME MISSIONS AND CHURCH EXTENSION.**

J. B. Stout, President	- - - - -	Lawrenceville, Ill.
W. H. Whitlock, Secretary	- - - - -	Harrisburg, Ill.
Vol E. Richardson, Treasurer	- - - - -	Mt. Vernon, Ill.
J. D. Dill, Charles F. Pruett, Irwin Raut, J. M. Adams, W. M. Brown, A. R. Ransom, W. I. Terhune.		

**DEACONESS BOARD.**

O. L. Markman	- - - - -	President
J. G. Tucker	- - - - -	First Vice-President
Mrs. Sallie Logan	- - - - -	Second Vice-President
Mrs. Adella B. Goodall Mitchell	- - -	Secretary and Treasurer
The District Superintendents, J. S. Cummins, W. I. Terhune, Robert Morris.		

**WOMAN'S FOREIGN MISSIONARY SOCIETY.**

Miss Genevieve Capps, Conference Secretary	- -	Vandalia, Ill.
Mrs. J. S. Barter, Conference Treasurer	- -	Marion, Ill.

**WOMAN'S HOME MISSIONARY SOCIETY.**

Mrs. Mary Moss, President	- - - - -	Mt. Vernon, Ill.
Mrs. H. C. Mitchell, Corresponding Secretary	- -	Carbondale, Ill.

**BOARD OF EDUCATION****Ministers**

To serve one year	- - - - -	C. D. Shumard, W. P. MacVey
To serve two years	- - - - -	C. R. Yost, P. R. Glotfelty
To serve three years	- - - - -	W. H. Whitlock, Robert Peters

**Laymen.**

To serve one year	- - - - -	J. B. Stout, L. H. Buckley
To serve two years	- - - - -	R. H. Harding, Mrs. W. O. Edwards
To serve three years	- - - - -	J. M. Mitchell, R. O. Burke

**Visitors to McKendree College.**

To serve one year	- -	C. W. Hall, P. R. Glotfelty, C. R. Yost
To serve two years	- -	W. I. Terhune, L. S. McKown, Robert Peters
To serve three years	- -	J. M. Adams, T. B. Sowers, W. H. Whitlock
To Garrett Biblical Institute	- - - - -	P. R. Glotfelty
Alternate	- - - - -	W. M. Brown
To Boston School of Theology	- - - - -	Vernon H. Moss
To Drew Theological Seminary	- - - - -	P. H. McPherson
To Illinois Woman's College	- - - - -	W. E. Bennett

### MEMBERS OF THE CORPORATION OF THE WESLEY FOUNDATION AT THE UNIVERSITY OF ILLINOIS.

To serve one year - - - - George Mayer, C. L. Peterson  
To serve two years - - R. H. Harding, W. H. Whitlock, E. T. Carroll

### EPWORTH LEAGUE INSTITUTE.

Lebanon, Illinois, Aug. 3-9, 1925.

Dean—C. L. Peterson - - - - Mt. Vernon, Ill.  
Manager—W. H. Whitlock - - - - Harrisburg, Ill.  
Registrar—P. R. Glotfelty - - - - Herrin, Ill.  
Life Service Secretary—C. C. Hall - - - - Mt. Vernon, Ill.

### PREACHERS' MUTUAL BENEFIT ASSOCIATION.

President—W. H. Whitlock - - - - Harrisburg, Ill.  
Secretary—E. W. Barrett - - - - Norris City, Ill.  
Treasurer—C. C. Hall - - - - Mt. Vernon, Ill.

### SPECIAL COMMITTEES

Custodian of the notes of McKindree College - - T. B. Sowers

## IV. CONFERENCE COMMITTEES

**Resolutions**—C. R. Yost, Eli Crouse, L. A. Magill, C. C. Cullison, E. G. Winger.

**Education For Negroes**—J. E. Shafer, E. E. Montgomery, S. A. Matthews, Henry Heyer, B. H. Batson.

**Sunday Schools**—E. C. Phillips, O. O. Maxfield, Ernest Connett, J. E. McCracken, O. R. Spreckelmeyer.

**Home Missions**—W. J. Fahnestock, J. S. Dever, J. W. Tucker, D. W. Shipp, C. M. Prince.

**Foreign Missions**—R. M. Stockton, A. W. Hendrix, R. M. Peters, W. D. Richardson, P. B. Brown.

**Sabbath Observance**—L. W. Porter, O. B. Kinsey, W. I. Terhune, J. L. Miller, C. L. Coleman.

**Woman's Foreign Missionary Society**—O. R. Buess, J. E. Lamb, O. H. Young, T. O. Holley, W. L. Rhein.

**Woman's Home Missionary Society**—W. H. Whitlock, C. R. Wise, S. A. Morgan, S. Albrecht, L. G. Beers.

**Temperance**—M. A. Souers, P. R. Glotfelty, A. A. Hagler, L. E. Page, A. A. Ferrell.

**Book Concern Accounts**—L. M. Leyerle, R. R. Howe, C. H. Spragg, N. C. Henderson, G. H. Hall.

**Committee on Finance**—J. W. Webster, C. W. Hall, T. J. Wilson, G. H. Hall, G. W. Hanks.

**Courtesies of Conference Floor**—W. M. Brown, Robt. Morris, O. L. Markman, J. S. Cummins, J. B. Jones.

**District Conference Journal**—J. B. Cummins, J. E. Lamb, S. D. Berst, S. S. Smith, F. C. Brown.

**Pastoral Address**—F. O. Wilson, J. B. Johnson, W. E. Browning, J. D. Shaddrick, J. H. Cudlipp.

**Bible Cause**—W. J. Fahnestock, G. A. Dunn, H. N. Wills, E. F. Williams, T. B. McClain.

## V. STANDING RULES OF CONFERENCE

1. When any member of the Conference intends to object to the passage of the character of any member, he shall hand the name of such member to the President, who shall pass the name by and direct the case to be investigated.

2. When any one of our members is called from earth, it shall be the duty of the nearest pastor or District Superintendent of the district to notify all the preachers in the district of such death, and of the time set for the funeral service.

3. At each session of Conference a publisher shall be elected to publish the minutes of the next session who shall be authorized to make arrangements and enter into a contract for the publication in advance of the session.

4. The District Superintendent of the district, and the preacher in charge of the station where the Conference is to be held, together with the presidents of the several Conference societies, are instructed to arrange the program of religious exercises, and if practicable, secure their publication in the Western Christian Advocate.

5. The Board of Stewards shall consist of six members of the Conference, each of whom shall serve three years, two being elected at each session of the Conference. The Conference may, at its discretion, add two laymen, to be elected annually. The Board shall organize each year by electing a president, secretary and treasurer, whose names shall be published in the Conference minutes.

6. When the names of candidates for admission on trial or for orders, are called, they shall, if present, be called forward and introduced to the Conference.

7. All candidates for recognition of orders shall, unless excused by vote of the Conference, be examined in the same manner as candidates for ordination, and the Committee on Conference Relation shall inquire into the character and fitness for the traveling connection of each candidate for admission on trial, for admission into full connection, or for readmission into the Conference, and all persons desiring a change of relation or any special appointment.

8. There shall be a meeting of the Statistical Secretaries with the Conference Treasurer at eight o'clock on Saturday morning, for the purpose of comparing the money reported in the statistical tables.

9. When a member of the Annual Conference dies, the Conference shall appropriate one hundred dollars to provide a monument for him. The Conference to elect annually a custodian of Monument Fund, who shall apportion the amount necessary to this fund to the several charges on the basis of the amount paid by the charge for pastoral support the previous year. The pastor to report this under the head of other collections. The publisher of the minutes shall reserve a column in the statistical tables for this report.

10. No person in the second year's course of study shall be placed on the Statistician or Treasurer's force.

11. The Stewards are authorized to take annually from the pro rata due the claimants from the Book Concern, a sum according to their discretion, not to exceed ten per cent of their indebtedness to the Book Concern, until it shall be paid in full.

12. All reports of committees and resolutions shall be handed to the Secretary in duplicate.

13. No person shall have his orders recognized who comes from a church that requires a lower standard of literary qualification than the Methodist Episcopal Church, without passing an examination with us.

14. To admit on trial any candidate who is over thirty-five years of age, it shall require a two-thirds vote of all members present and voting, provided the two-thirds equal a majority of all members of the Conference.

15. All charges entertaining the Annual Conference shall provide lodging and breakfast only, leaving the attendants to provide for the mid-day and evening meals. Provided, this does not apply to superannuated members, their wives, the widows of deceased ministers, deaconesses and guests officially invited, who shall have full entertainment. The Committee on Entertainment shall see that sufficient and wholesome meals shall be provided at reasonable rates.

16. All members of the Conference under appointment as Conference Evangelists shall, on the call of their names for passage of character, report their work for the past year, stating number and place of revival meetings held, number professed conversions and accessions to membership of the church.

17. The reports of the pastors shall be filed not later than Thursday morning of conference week, and if such reports are not in, the report of the previous year will be used instead and the names of delinquents published in the minutes.

18. On the first day of the Conference, at the hour following the Communion Service, a memorial shall be held for the ministers and ministers' wives who have died during the year. The Bishop shall appoint someone to deliver the address, and also an alternate.

19. The Secretary of this Conference and the publisher of minutes shall edit the minutes each year before printing same. The printed minutes of the Conference shall be the official journal of the Conference. The publishers of the minutes shall send one copy of each year's minutes by mail free to each retired minister of the Conference and to each widow of deceased ministers of the Conference.

20. Each pastor shall collect or pay a minute fund equal to one-third of one per cent of his cash salary, and shall be entitled to one copy of the minutes for each one hundred dollars of cash salary. The District Superintendents shall receive nine copies each and pay three dollars for the same.

21. Every Effective member of the Conference shall contribute to the support of our Summer School an amount equal to one-third of one per cent of his cash salary.

22. It shall require two-thirds of those present and voting to change or suspend any of these rules, except rule fourteen, which has its own provision.

## VI. SPECIAL SERVICES

### **Tuesday, September 23.**

The Welcome Service. Dr. H. C. Mitchell, Chairman.

Welcome from the Church. Mr. J. D. Dill, President of Trustees.

Welcome from the Churches. Rev. Dr. J. B. McMinn, President of Ministerial Association.

Welcome from the Community, H. W. Shryock, President Southern Illinois Normal University.

Response for the Conference. Rev. M. C. Foltz.

Response. Bishop F. D. Leete.

### **Wednesday, September 24.**

11:00 a. m. Memorial Sermon. Dr. J. W. Cummins.

2:00 p. m. Missionary Sermon. Rev. O. B. Allen.

3:00 p. m. Anniversary of the Conference Claimants Society. Dr. J. C. Holder, Ottawa, Kans.

4:00 p. m. Pentecostal Service. Sermon by Dr. John H. Brasher, of the Alabama Conference.

7:30 p. m. Anniversary of the Board of Foreign Missions. Address—Dr. R. E. Diefendorfer, New York, Corresponding Secretary.

### **Thursday, September 25.**

2:00 p. m. Conference Institutions—Holden Hospital, Carbondale. The Old Folks Home, Dr. F. O. Wilson. The Orphanage, Rev. Samuel Thero, Dr. C. C. Hall.

4:00 p. m. Pentecostal Service. Dr. John H. Brasher.

5:30 p. m. Educational Banquet.

8:00 p. m. Special Program under auspices of Local Committee.

### **Friday, September 26.**

1:30 p. m. Chapel Service at the Southern Illinois Normal University.

3:00 p. m. Anniversary of the Woman's Foreign Missionary Society. Address—"The Eyes of the World on America." Dr. Edwin F. Lee.

4:00 p. m. Pentecostal Service. Dr. John H. Brasher.

6:00 p. m. Brotherhood Supper at Grace M. E. Church. Address by Bishop F. D. Leete.

7:30 p. m. Anniversary of the Woman's Home Missionary Society. Report by Mrs. H. C. Mitchell, Conference Secretary.

Anniversary of the Board of Hospitals and Homes.

Illustrated Address—Dr. N. E. Davis, Chicago.

### **Saturday, September 27.**

2:00 p. m. Joint Program with the Lay Convention. Addresses—Dr. Bert E. Smith and Dr. Luther Lovejoy.

7:30 p. m. Board of Home Missions and Church Extension. Addresses—Dr. S. E. Dean, and Dr. Lovejoy.

**Sunday, September 28.**

9:00 a. m. Conference Love Feast led by Dr. F. M. VanTreese.  
Music by the Conference Quartette.

10:00 a. m. Sermon by Bishop Frederick D. Leete, D. D., L. L. D.

2:30 p. m. Ordination of Deacons and Elders—Bishop F D. Leete,  
Reading of Appointments.

4:45 p. m. Epworth League Vesper Service. Music by the Girls  
Chorus First M. E. Church, Murphysboro, Ill.

7:30 p. m. Anniversary of the Board of Temperance and Public  
Morals. Address—Dr. R. V. Johnson, Washington, D. C.

## VII. DISCIPLINARY QUESTIONS

The Southern Illinois Conference of the Methodist Episcopal Church, held in Carbondale, Illinois, from September 23 to September 28, 1924.

Eishop F. D. Leete presiding.

Secretary—L. S. McKown.

Statistician—C. C. Dawdy.

Treasurer—N. C. Henderson.

Registrar—W. H. Whitlock.

1. Is this Annual Conference incorporated according to the requirement of the discipline? It is.

2. Who have been received by transfer, and from what Conferences? J. H. Cudlipp, Colorado; Milton J. Wahl, St. Louis; John M. Clayton, Kansas; J. F. Glotfelty, Iowa.

3. Who have been re-admitted?

None.

4. Who have been received on credentials, and from what churches? None.

5. Who have been received on trial? Leonard F. Vise, William R. Richardson, John Sharda, Walter G. Nolen, Harry E. Brown, David R. Fleming, Roscoe R. Hollis, Daniel W. Hussong, William M. Lane, Henry L. Medcalf, Zachary W. Story, Leonard E. Hard, Edmond D. Wahl.

6. Who have been continued on trial? (a) In studies of first year. John B. Zimmerman, Henry L. Muench, Raymond O. Etherton. (b) In studies of second year, Ray Brown, Carson H. Carlton, Samuel F. Clarkson, Eugene Fox, Thomas H. Roddy, Torrence Shafer. (c) In studies of third year. J. W. Walker, Norman M. Moss, (d) In studies of fourth year.

None.

7. Who have been discontinued? Oscar D. Mitzel.

8. Who have been admitted into full membership? (a) Elected and ordained deacons this year. Charles L. Coleman, George S. Hammons, Lewis D. Hopper, Charles L. Phifer, Rodney M. Stockton, Mayo Bowles.

(b) Elected and ordained deacons previously?

None.

9. What Members are in studies of third year?

(a) Admitted into full membership this year. Charles L. Coleman, George S. Hammons, Lewis D. Hopper, Charles L. Phifer, Rodney M. Stockton, Mayo Bowles.

(b) Admitted into full membership previously. Lawrence W. Cralley, Frank E. Harris, Walter W. Vanbibber, B. W. Cooper, William R. Evans, Winfield, L. Hanbaum, John E. Lamb, Ernest L. Mathis, Clinton, E. McDuffee, Lester R. Seymore, Orvil R. Speckelmeyer, Omer F. Whitlock.

10. What members are in studies of fourth year? Fred C. Stelzreide, Clyde H. Todd, Milton J. Wahl, Robert R. Howe.

11. What members have completed the conference course of study?

(a) Elected and ordained elders this year. Elmer H. Cissna,

L. Everet L. Lawler Clarence C. Smith Earl U. Yates, Orin H. Young.

(b) Elected and ordained elders previously.

None.

(c) Elected and ordained elders under. Seminary Rule.

None.

12. What others have been elected and ordained deacons?

(a) As local preachers.

Seth M. Fisk.

(b) Under Missionary Rule.

None.

(c) Under the Seminary Rule.

None.

13. What others have been elected and ordained elders?

(a) As local deacons.

None.

(b) Under Missionary Rule.

None.

14. Was the character of each preacher examined?

Yes.

15. Who have been transferred, and to what Conference? F. L. Geyer, Colorado; George Fiddler, Illinois; W. L. Cunningham, Iowa; E. W. Albaugh, Central Illinois; Charles A. Sullivan, Central Illinois. J. C. Foutz, Indiana.

16. Who have died?

William C. Macurdy.

17. Who have been located at their own requests?

C. E. Bundy, W. O. Finks.

18. Who have been located?

None.

19. Who have withdrawn?

None.

20. Who have been permitted to withdraw under charges or complaints?

J. O. Richardson, Clyde B. Latimer.

21. Who have been expelled?

Lawrence M. Hight.

22. What other personal notation should be made? C. A. Coleman's Elders Orders from M. E. Church South, recognized without admission to annual conference.

23. Who are the Supernumerary Ministers, and for what number of years consecutively has each held this relation? S. W. Webb, (1); E. F. Hicks (1); A. E. Bunton (6); C. W. Moorman (2); W. R. Evans (2); Walter W. Vanbibber (1); Raymond O. Etherton (1).

24. Who are the retired ministers? Charles Atchison, D. W. Baker, J. A. Bell, C. B. Besse, C. E. Bovard, W. R. Bradley, J. W. Britton, J. E. Burk, L. Cramp, O. H. Clark, N. B. Cooksey, J. G. Dee, John W. Deweese, W. W. Edwards, Z. J. Farmer, J. W. Flint, J. S. Hall, J. G. Harmon, B. A. Hoar, H. O. Hiser, J. T. Huffman, J. W. Jackson, W. L. Jones, W. Keisling, J. C. Kinison, H. L. Merrick, J. T. Murkin, J. W. McNeil, M. C. McKown, Edwin H. McKenzie, J. E. Nickerson, D. A. Perrin, J. W. Smith, G. A. Seed, J. A. Taylor, Albert Vandaveer, J. P. Watson, G. M. Whitzell, F. M. VanTreese, A. Yingst, H. H. Young.

25. Who are the triers of appeals?  
W. H. Whitlock, P. R. Glotfelty, Eli Crouse, W. D. Simmons, J. H. Davis. Reserves—L. W. Porter, A. R. Ransom
26. What is the Annual Report of the Conference Board of Home Missions and Church Extension?  
(See report)
27. What is the Annual Report of the Conference Board of Foreign Missions?  
(See report)
28. What is the Statistical Report?  
(See the Statistician's Report)
29. What is the Conference Treasurer's Report?  
(See the Conference Treasurer's Report)
30. (a) What is the Aggregate of the Benevolent Collections ordered by the General Conference, as reported by the Conference Treasurer? \$102,535.  
(b) What is the Aggregate of the Benevolent Collections ordered by the Annual Conference, as reported by the Conference Treasurer? \$36893.
31. What are the Claims on the Conference Funds? For Annuity Distribution, 1837 years multiplied by the Disciplinary rate of \$16.00 per year. For Necessitous Distribution. \$700.
32. (a) What has been received on these claims?
- |   |             |
|---|-------------|
| Balance on hand at last report .....        | \$ 418.80   |
| Check to Mrs. C. J. T. Tolle returned ..... | 145.00      |
| Communion Collection .....                  | 32.25       |
| From Book Concern .....                     | 3,319.00    |
| From Chartered Fund .....                   | 35.00       |
| From Board of Conference Claimants .....    | 250.00      |
| From Conference Claimant's Society .....    | 1,500.00    |
| From Snell Memorial Fund .....              | 100.00      |
| From Bunn-Madden Memorial Fund .....        | 66.67       |
| Interest on Deposits .....                  | 26.08       |
| From Pastoral Charges .....                 | 24,492.00   |
| Love Feast Collection .....                 | 273.57      |
| Total .....                                 | \$30,658.37 |
- (b) How has it been applied?  
(See report of Stewards)
33. What amount has been apportioned to the Pastoral charges within the Conference, to be raised for the Support of Conference Claimants? \$34,000. An amount equal to 12 per cent of cash salary of pastors.
34. What amount has been paid by the Conference Treasurer to the Board of Conference Claimants for Connectional Relief?
35. Where are the preachers stationed? (See list of appointments.)
36. Where shall the next Conference be held?  
Centralia, Illinois.

## APPOINTMENTS

### CARBONDALE DISTRICT

M. H. LOAR, Dist. Supt., 816 W. Walnut St., Carbondale, Ill.

Anna	C. C. Cullison—2	E
Buncombe	A. H. Reynolds—1	E
Brookport	A. N. Hicks—2	E
Cairo	O. E. Connett—1	E
Carbondale—First Church	W. P. MacVey—4	E
Grace Church	C. L. Coleman—1	D
Carterville	R. M. Stockton—1	D
Chester	Ernest Connett—2	E
Coulterville	G. W. Hanks—2	E
Crab Orchard	Bruce Ramsey—1	S
Greal Springs	Cowen—1	S
Cypress	C. H. Todd—3	D
Du Quoin	E. T. Carroll—1	E
Eddyville	Elmer Smith—2	S
Elizabethtown	J. M. Clayton—1	E
Elco	H. E. Capshaw—1	S
Elkville	T. O. Holly—1	E
Energy	L. M. Leyerle—1	E
Golconda	S. S. Smith—2	E
Golconda Circuit	L. E. Hard—1	P
Herrin	P. R. Glatfelty—4	E
Johnston City	G. A. Dunn—2	E
Jonesboro	S. A. Morgan—2	E
Joppa	T. J. Isaacs—2	S
Karnak	W. M. Lane—2	P
Makanda	O. C. Smith—1	S
Metropolis	W. H. McPherson—1	E
Marion	J. W. Cummins—6	E
Mounds	J. S. Dever—2	E
Mound City	R. N. Kean—2	E
Murphysboro	L. S. McKown—2	E
New Burnside	E. H. Purdy—1	S
Olive Branch	M. M. Green—1	S
Pinckneyville	B. H. Batson—2	E
Pittsburg	W. E. Browning—1	E
Reevesville	C. L. Pitman—2	S
Royalton	L. D. Hopper—1	D
Steeleville	A. W. Berneking—1	S
Sparta	C. S. Tritt—6	E
Tamaroa	A. N. Norris—2	S
Thebes and McClure	Owen Wright—1	E
Ullin	C. L. Phifer—2	D
Vergennes	James McNabb—1	E
Vienna	J. B. Jones—3	E
Villa Ridge	T. A. Shaffer—2	P

## CENTRALIA DISTRICT

C. B. WHITESIDE, Dist. Supt., Centralia, Illinois

225 S. Poplar St.

Alma	J. T. Clower—1	S
Altamont	L. Smith—2	E
Ashley	G. S. Hammons—2	D
Avena—To be supplied		
Beaucoup	J. L. Kapp—3	E
Beaver Creek	C. C. Mays—1	S
Beckemeyer	Roscoe Hollis—1	P
Beecher City	Glenn Sharp—1	S
Brownstown	H. N. Wills—1	E
Carlyle	E. G. Winger—2	E
Centralia—Central City	M. L. Watson—1	E
First Church	W. M. Brown—2	E
Second Church	J. E. McCracken—2	E
Coffeen	Roscoe Hollis—1	P
Donnellson	S. F. Clarkson—2	P
Effingham	J. E. Shafer—4	E
Farina	T. E. Harper—1	E
Filmore	J. C. Rapp—1	S
Greenville—Centenary	A. D. Hawley—1	S
First Church	L. W. Porter—3	E
Hagerstown	W. G. Wigham—1	E
Herrick	C. C. Dawdy—1	E
Huey	Maynard Ragland—1	S
Irvington	J. W. Gammons—1	E
Kimmundy	W. D. Simmons—2	E
Litchfield	J. W. Webster—4	E
Mason	C. J. Streubing—1	
Moccasin	C. C. Yeck—1	S
Mulberry Grove	A. W. Hendrix—2	E
Nashville	R. R. Howe—3	D
New Baden and Okawville	W. C. Bruce—1	E
Odin and Sandoval	S. Albrecht—2	E
Panama	W. L. McDiarmid—2	S
Pocahontas	W. E. Shaffer—1	E
Ramsey	W. L. Rhein—2	E
St. Elmo	A. A. Hagler—1	E
Salem	J. D. Shaddrick—1	E
Shattuc	Fred Mery—1	S
Shobonier	Eugene Fox—3	P
Sorento	P. O. Anderson—1	S
Trenton	F. C. Brown—2	E
Vandalia	J. R. Slaten—2	E
Vernon	C. H. Carlton—4	P
Walnut Hill	C. Atchison—1	ES
Watson	C. M. Miller—2	S

## EAST ST. LOUIS DISTRICT

G. R. GOODMAN, Dist. Supt., East St. Louis, Illinois

1513 North 42nd St.

Alton—First Church.....	C. D. Shumard—5	E
Main Street.....	Theodore Cates—7	E
Batchtown.....	J. H. Bryant—1	S
Belleville—Epworth.....	L. E. Page—1	E
First Church.....	A. R. Ransom—2	E
Bethalto.....	John Zimmerman—1	P
Brighton.....	L. R. Mauk—1	E
Bunker Hill.....	Harold Slaton—2	S
Caseyville.....	Harry E. Brown—1	P
Collinsville.....	W. H. Poole—3	E
Dorchester.....	W. I. Gates—2	S
E. Alton.....	Greenlee Calvert—2	E
E. St. Louis—Alta Sita.....	E. E. Montgomery—2	E
Bond Ave.....	E. F. Williams—2	E
First Church.....	J. H. Cudlipp—2	E
St. Paul.....	R. M. Peters—1	E
Settlement.....	J. W. Walker—1	P
Signal Hill.....	J. B. Cummins—2	E
State St.....	T. C. Stokes—3	E
Edwardsville.....	M. C. Foltz—3	E
Elsah.....	B. W. Cooper—1	E
Freeburg and New Athens.....	V. N. Gould—1	E
Gillespie.....	Marion Jackson—1	E
Godfrey.....	F. M. Hedger—2	E
Grafton.....	John Glotfelty—1	
Granite City—Dewey Ave.....	H. M. Fish—1	S
Niedringhaus Mem.....	Robert Morris—4	E
Hamburg.....	J. P. Tucker—3	S
Hartford.....	Ray Bass—1	P
Jerseyville.....	O. B. Kinsey—1	E
Kane.....	C. J. Harms—3	S
Lebanon.....	C. R. Yost—1	E
Livingston.....	Leonard Metcalf—1	S
Madison.....	O. R. Spreckelmeyer—2	D
Marissa.....	C. W. Hall—1	E
Medora and Piasa.....	T. H. Roddy—2	P
Mt. Olive and Benld.....	L. W. Cralley—2	E
O'Fallon.....	F. E. Harris—2	D
St. Jacob.....	F. C. Stelzriede—2	D
Shipman and Plainview.....	D. W. Hussong—2	P
Staunton.....	L. G. Beers—1	E
Tilden.....	O. R. Buess—2	E
Troy.....	D. R. Fleming—1	P
Venice.....	D. W. Shipp—2	E
Waterloo and Glen Carbon.....	Edmund Wahl—1	S
Wood River and Wanda.....	C. H. Spragg—1	E

## MT. CARMEL DISTRICT

C. L. PETERSON, Dist. Supt., Mt. Vernon, Illinois

Albion.....	T. B. McClain—1	E
Benton.....	W. I. Terhune—1	E
Bellmont.....	G. C. Streubing—2	E
Big Prairie.....	W. T. Morris—1	E
Browns.....	C. W. Dame—1	E
Brownsville.....	S. O. Sheridan—1	S
Carrier Mills.....	N. C. Henderson—5	E
Carmi.....	Eli Crouse—3	E
Christopher.....	O. F. Culver—1	E
Crossville.....	C. M. Prince—1	E
Dahlgren.....	T. J. Wilson—1	E
Eldorado—Benlah Heights.....	Mayo Bowles—1	D
First Church.....	O. B. Allen—2	E
Wesley.....	J. F. Brown—1	S
Enfield.....	J. A. Kerr—1	S
Equality and Shawneetown.....	G. A. Phelps—1	E
Galatia.....	W. E. Bush—3	E
Grayville.....	H. W. Smoot—2	E
Harrisburg—Dorris Heights.....	C. M. Mickley—1	S
First Church.....	W. H. Whitlock—2	E
Ina.....	R. H. Phillips—1	S
Logan.....	Barney Bain—1	S
Macedonia.....	Albert Johnson—2	S
Maunie.....	Lewis Jones—1	S
McLeansboro.....	W. D. Richardson—3	E
McLeansboro Circuit.....	Frank Staley—1	S
Mill Shoals.....	L. F. Vise—3	P
Mt. Carmel.....	F. O. Wilson—3	E
Mt. Vernon—Epworth.....	S. A. Matthews—2	E
First Church.....	O. L. Markman—1	E
Wesley.....	E. C. Phillips—1	E
Circuit.....	Z. W. Story—2	P
Norris City.....	E. W. Barrett—1	E
Omaha.....	D. R. Luke—1	S
Opdyke.....	W. G. Nolen—1	P
Orient.....	W. J. Leslie—1	E
Ridgeway.....	A. A. Ferrell—1	E
Sesser and Valer.....	J. H. Davidson—3	E
Thompsonville.....	J. H. Sharda—1	P
Waltonville.....	J. E. Lamb—1	E
West Frankfort—Central Church.....	T. B. Sowers—3	E
Epworth.....	S. N. Fisk—2	S
First Church.....	W. A. Sharp—2	E
Trinity.....	C. S. Barnett—2	E
Zeigler.....	T. A. Martin—1	E

## OLNEY DISTRICT

J. G. TUCKER, Dist. Supt., 309 S. Fair St., Olney, Ill.

Allendale	O. H. Young	—3	E
Bone Gap	Henry Heyer	—2	E
Bridgeport and Zion	J. M. Adams	—1	E
Calhoun	E. L. Lawler	—3	E
Chauncey	W. C. Kennedy	—1	S
Cisne & Rinard	C. W. Smith	—1	E
Claremont	C. R. Wise	—3	E
Clay City and Patterson	J. N. Presley	—1	E
Dietrich	J. L. Miller	—2	E
Fairfield—Circuit	H. C. Ingram	—2	S
First Church	W. J. Fahnestock	—1	E
Flat Rock	Samuel Thero	—1	E
Flora	J. B. Johnson	—1	E
Friendsville (P. O. Mt. Carmel R. F. D.)	J. C. Cissna	—1	S
Geff	M. A. Sanders	—1	S
Golden Gate	W. C. Brumit	—2	S
Hutsonville	H. B. Shoaff	—7	E
Iuka	Ralph Harris	—1	S
Johnsonville	W. C. Blankenship	—1	S
Lawrenceville	Ressho Robertson	—2	E
Louisville	J. W. Tucker	—2	E
Mt. Erie	Chas. Johnson	—1	S
Newton	L. A. McGill	—2	E
Noble	E. H. Cissna	—1	E
Oblong—Central	S. D. Berst	—3	E
Circuit	G. H. Hall	—2	E
Olney	W. E. Bennett	—3	E
Palestine—Circuit	G. W. Miller	—2	S
First Church	M. A. Souers	—2	E
Pinkstaff	E. U. Yates	—2	E
Robinson	J. S. Cummins	—2	E
Sailor Springs	G. K. A. Haase	—1	E
St. Francisville and Billett	P. B. Brown	—2	E
Sumner—Circuit	W. S. Wilcox	—1	E
First Church	O. O. Maxfield	—1	E
West Liberty	William Cissna	—2	S
West Salem	B. H. Cravens	—1	S
Wheeler	Loy Michels	—1	S
Willow Hill	Earl H. Gibson	—1	S
Xenia	C. E. McDuffee	—1	E
Yale	J. E. Owens	—1	S

## SPECIAL APPOINTMENTS

Cameron Harmon, President; W. C. Walton, J. W. A. Kinison and D. W. Shipp, Professors in McKendree College, Members of Lebanon Quarterly Conference.

G. E. McCammon, Agent for Abraham Lincoln University, Springfield, Illinois, Member First Church, Mt. Vernon Quarterly Conference.

C. C. Hall, Executive Secretary, Conference Board of Hospitals and Homes, and Superintendent of Methodist Orphanage, Member Epworth, Mt. Vernon Quarterly Conference.

A. F. Zimmerman, Missionary to South America.

R. O. Clements, Child Welfare Work, Member Carmi Quarterly Conference.

---

#### CONFERENCE EVANGELISTS

J. H. Davis, Member Harrisburg Quarterly Conference.

L. J. Mitchell, Member First Church, Mt. Vernon Quarterly Conf.

Otto Horsley, Member Marion Quarterly Conference.

E. O. Allen, Member Marion Quarterly Conference.

---

#### LEFT WITHOUT APPOINTMENT TO ATTEND SCHOOL

L. R. Seymore, Mt. Vernon First Church Quarterly Conference.

N. M. Moss, Mt. Vernon First Church Quarterly Conference.

W. L. Hanbaum, Centralia First Church.

Ernest Mathis, Lebanon Quarterly Conference.

O. F. Whitlock, Lebanon Quarterly Conference.

W. E. Lamp, Herrin Quarterly Conference.

M. J. Wahl, Edwardsville Quarterly Conference.

W. R. Richardson, Eldorado, Beulah Heights Quarterly Conf.

Henry Muench, Shattuc Quarterly Conference.

---

#### TO PREACH MISSIONARY SERMON

J. R. Slaten. Alternate, O. E. Connett.

---

#### TO DELIVER MEMORIAL ADDRESS

Ressho Robertson. Alternate, C. D. Shumard.

## IX DAILY PROCEEDINGS.

### FIRST DAY

Wednesday, September 24, 1924

The Southern Illinois Annual Conference of the Methodist Episcopal Church convened at the First Methodist Episcopal Church in Carbondale, Illinois, for its seventy-third annual session at 9:00 a. m. Bishop Frederick D. Leete presiding.

Bishop Leete conducted the devotions and with the assistance of the District Superintendents and the local pastor, Dr. W. P. MacVey administered the Sacrament of the Lord's Supper.

**Roll Call.**—C. D. Shumard, secretary of the last session, called the roll and the following answered to their names: J. M. Adams, S. Albrecht, E. O. Allen, O. B. Allen, C. Atchison, E. W. Barrett, C. S. Barnett, B. H. Batson, W. E. Bennett, S. D. Berst, L. G. Beers, P. B. Brown, F. C. Brown, W. M. Brown, W. E. Browning, O. R. Buess, W. E. Bush, G. Calvert, Theodore Cates, E. T. Carroll, E. H. Cissna, O. H. Clark, R. O. Clements, O. E. Connett, Ernest Connett, B. H. Cooper, L. W. Cralley, Eli Crouse, J. W. Cummins, J. S. Cummins, J. B. Cummins, C. C. Cullison, O. F. Culver, J. H. Davis, J. H. Davidson, C. C. Dawdy, J. W. Deweese, J. S. Dever, G. A. Dunn, W. J. Fahnestock, A. A. Ferrell, J. W. Flint, M. C. Foltz, P. R. Glotfelty, G. R. Goodman, V. N. Gould, C. C. Hall, J. S. Hall, G. H. Hall, C. W. Hall, Cameron Harmon, G. W. Hanks, F. E. Harris, T. E. Harper, N. C. Henderson, Henry Heyer, A. W. Hendrix, H. O. Hiser, B. A. Hoar, T. O. Holly, Otto Horsley, R. R. Howe, Marion Jackson, J. B. Johnson, J. B. Jones, J. L. Kapp, Roy N. Kean, J. C. Kinison, J. E. Lamb, E. L. Lawler, W. J. Leslie, L. M. Leyerle, M. H. Loar, O. L. Markman, L. A. Magill, E. L. Mathis, S. A. Matthews, L. R. Mauk, O. O. Maxfield, G. E. McCammon, J. E. McCracken, T. B. McClain, L. S. McKown, J. W. McNeil, E. H. McKenzie, James McNabb, W. H. McPherson, W. P. MacVey, J. L. Miller, L. J. Mitchell, W. T. Morris, Robert Morris, S. A. Morgan, E. E. Montgomery, L. E. Page, R. M. Peters, C. L. Peterson, G. A. Phelps, E. C. Phillips, L. W. Porter, W. H. Poole, J. N. Presley, C. M. Prince, A. R. Ransom, W. L. Rhein, W. D. Richardson, Resso Robertson, G. A. Seed, J. D. Shaddrick, J. E. Shafer, W. A. Sharp, H. B. Shoaff, C. D. Shumard, J. R. Slaten, Lawrence Smith, S. S. Smith, C. W. Smith, H. W. Smoot, M. A. Souers, T. B. Sowers, C. H. Spragg, F. E. Stelzriede, T. C. Stokes, W. I. Terhune, C. S. Tritt, C. H. Todd, J. G. Tucker, J. W. Tucker, M.

L. Watson, W. C. Walton, J. W. Webster, C. B. Whiteside, W. H. Whitlock, W. S. Wilcox, H. N. Wills, T. J. Wilson, E. F. Williams, E. G. Wininger, Owen Wright, E. U. Yates, C. R. Yost, H. H. Young, Orin H. Young.

**Organization**—On motion of C. D. Shumard, L. S. McKown was elected Secretary and given the privilege of naming his assistants. He named the following and they were confirmed: C. W. Hall, Roy N. Kean and W. L. Rhein.

C. C. Dawdy, was re-elected Statistician and permitted to name his assistants. They were confirmed as follows: L. W. Cralley, Eugene Fox, E. W. Barrett, B. H. Cravens, B. H. Batson.

N. C. Henderson, elected last year as Treasurer for this year, was permitted to name his assistants. They were confirmed as follows: W. C. Bruce, W. D. Simmons, Otto R. Buess, L. E. Page, S. A. Matthews, Henry Heyer.

**Standing Committees.**—The Standing Committees as nominated last year and published in the minutes (see page 18) were concurred in with the following necessary changes: Robert Morris was placed on the Conference Relations Committee in place of F. L. Geyer; W. E. Bennett on Committee on Foreign Missions in place of C. B. Latimer.

C. R. Yost was elected agent for The Methodist Review.

W. E. Bush was elected conference Post Master.

Mr. J. B. Stout was elected Reporter for the local press.

Eli Crouse was elected Reported for the church press.

**Bar.**—The entire auditorium with the exception of the last three rows of pews under the gallery was made the Bar of the Conference.

**Program.**—On motion of W. P. MacVey the printed program was adopted as the Official Program of the Conference, and the hour of 8:45 a. m. was fixed for opening the sessions and 12:15 p. m. for adjournment.

**Committee.**—On motion of George R. Goodman the following committee was named to investigate a proposed gift of property to the conference: C. D. Shumard, Ressho Robertson, J. G. Harmon.

**Memorial Service.**—The hymn "It Is Not Death To Die" was sung and C. D. Shumard offered prayer. The Memorial Sermon was preached by Dr. J. W. Cummins. The hymn "There Is A Land That Is Fairer Than Day" was sung, and the service closed with prayer by Bishop Leete.

**Introductions.**—Dr. Irl G. Whitechurch was introduced and presented the interests of Garrett Biblical Institute.

Dr. J. L. Anderson presented the interests of Wesley Memorial Hospital.

**Conference Relations.**—On motion of Ressho Robertson, all names requiring the consideration of the Conference Relations Committee were ordered referred to same. The following were referred by the District Superintendents to the Committee: Mayo Bowles, J. O. Richardson, W. S. Wilcox, L. M. Hight.

**Question One.**—Is this Annual Conference incorporated according to the requirements of the Discipline? It is.

**Question Two.**—Who have been received by transfer and from what conference? John H. Cudlipp, Colorado; Milton J. Wahl, St. Louis.

**Question Fifteen.**—Who have been transferred and to what Conference? F. L. Geyer, Colorado; George Fiddler, Illinois; W. L. Cunningham, Iowa; E. W. Albaugh, Central Illinois; C. A. Sullivan, Central Illinois.

**Introductions.**—Dr. Clarence D. Royse, Counsellor in Finance; Dr. John L. Brasher, of the Alabama Conference; Dr. J. C. Holder, a District Superintendent of the Kansas Conference.

**Report.**—The following section of the report of the Book Committee was read by the Bishop and ordered by the conference incorporated in the minutes.

The Methodist Book Concern endeavors to maintain Christian standards in all its business and industrial relationships. Good will and cooperation are the keynotes of its policy. Group Insurance and retiring allowances are features of its economic system. Wages, hours and working conditions are so adjusted as to promote human values. Our products are sold at a lower price than similar publications of the same quality by other publishers. Its business is conducted with economy and care, and due to the diligence of our publishing forces the sales of The Methodist Book Concern for 1923 total \$5,394,668.43, an increase of \$359,412.42 over the year before. The net produce for 1923 is \$537,708.92, an increase over 1922 of \$89,728.07. The distribution to the Annual Conferences for the retired preachers is also increased by fifty thousand dollars, the amount this year being \$350,000, next to the largest sum ever distributed in a single year to the men who have given their lives for the Church, and who have built up this potent Christian agency to serve the varied parts of the Church and to spread Christian literature over the land.

WM. F. CONNER, Chairman.

EZRA S. TIPPLE, Secretary.

**Drafts.**—The Bishop announced a draft for \$3319 from the Methodist Book Concern, and one for \$35 from the Chartered Fund. They were properly endorsed and the Secretary instructed to turn them to the Board of Stewards for proper distribution.

**Group Insurance.**—On motion of C. C. Hall, the following committee was authorized to take up the matter of Group Insurance and the conference committed to Group Insurance provided 90% of the members sign up for same. Committee: T. B. Souers, C. S. Tritt, P. R. Glotfelty, Robert Morris.

**Adjournment.**—The announcements were made and the Conference adjourned with the singing of the Doxology and the Benediction by O. H. Clark.

---

## SECOND DAY

Thursday, September 25, 1924

The Conference convened at 8:45 a. m. The devotions were conducted by Conference Evangelist Leroy Mitchell. At the request of Bishop Leete, sentence prayers were offered by members of the conference, concluding with the Lord's Prayer.

**Journal.**—The journal of yesterday's session was read and approved.

**Standing Rules.**—On motion of W. H. Poole the Standing Rules of the conference were adopted.

**Ministerial Record.**—On motion of J. G. Tucker, the Secretary was instructed to compile the ministerial record of all pastors and publish same in the conference minutes of 1925.

**Excused.**—Milton Wahl was excused from further attendance at conference.

**Motion.**—On motion of W. H. Poole, the order of the day for Friday at 10:00 a. m. was fixed for naming the next meeting place of the conference.

**Recommendation.**—In the case of L. M. Hight the committee on Conference Relations recommends that the conference proceed at once according to paragraph 265, section 3 of the Discipline. They further recommend that a select number consisting of eleven members of the Conference be nominated by the Cabinet and confirmed by the Conference.

**Select Number.**—The following Select Number were named and confirmed: Ressho Robertson, C. C. Cullison, O. E. Connett, A. R. Ransom, Robert Morris, H. W. Smoot, W. D. Richardson, T. B. McClain, L. A. Magill, Lawrence Smith, and W. M. Brown.

**Group Insurance.**—Claude C. Tritt spoke in behalf of Group Insurance and distributed cards concerning same.

**Question Five**—The Fifth Question, "Who have been admitted on trial?" was called.

Leonard F. Vise, William R. Richardson, John H. Sharda, Walter G. Nolen, Harry Brown, David R. Fleming, Roscoe R. Hollis, Daniel W. Hussong, William M. Lane, Henry L. Metcalf, Zachariah W. Story and Edmund D. Wahl were introduced to the Conference, and having met all the requirements of the Discipline, and having been properly recommended, were received on trial in Studies of the First Year.

**Question Fourteen.**—The Fourteenth Question, "Was the Character of Each Preacher Examined?" was called.

The Character of M. H. Loar, Superintendent of Carbondale District was passed and he read his report.

The roll of the effective Elders in the Carbondale District was called and their characters passed.

**Motion**—On motion of E. T. Carroll, the individual reports of all pastors were eliminated.

**Introduction.**—Dr. E. C. Wareing, editor of the Western Christian Advocate, was introduced and spoke in the interest of the Advocate.

**Commission.**—On motion of W. P. MacVey a Commission of Five, one from each district, was appointed to study the needs of the Conference philanthropic institutions, and to report to the conference a synchronized and effective program for their development and support. The following were appointed by the Bishop to serve on the Commission: C. L. Peterson, J. S. Cummins, C. D. Shumard, W. P. MacVey, and L. W. Porter.

**Question Fourteen.**—The Fourteenth Question was resumed. The character of J. G. Tucker, Superintendent of Olney District was passed and he read his report.

The roll of the effective Elders in the Olney District was called and their characters passed.

The character of C. B. Whiteside, Superintendent of Centralia District was passed and he read his report.

The roll of the effective Elders in the Centralia District was called and their characters passed.

**Introductions.**—H. R. Bunce, District Secretary of the Y. M. C. A. of Southern Illinois was introduced and spoke on the need of co-operation between the Church and the Y. M. C. A.

Dr. J. R. Harker of Illinois Woman's College was introduced and spoke in the interests of the Woman's College.

Mr. J. D. Dill, President of the Board of Trustees of Holden

Hospital, was introduced and extended to the conference an invitation to visit Holden Hospital.

President A. F. Hughes of Evansville, Indiana College was introduced to the conference.

**Excused.**—On motion of G. R. Goodman, young men who are in college and not up for ordination, were excused from further attendance at the conference.

**Referred.**—R. O. Etherton was referred to the committee on Conference Relation.

**Reporter.**—Eli Crouse was appointed Reporter for the church press.

**Appointment.**—J. S. Cummins was appointed by the Bishop to represent the church in the case of L. M. Hight.

**Address.**—Bishop F. D. Leete delivered an address "Rewards of the Christian Ministry."

**Adjournment.**—Announcements were made by W. P. MacVey and the conference adjourned with prayer by Bishop Leete.

---

### THIRD DAY

Friday, Sept. 26, 1924

The Conference convened at 8:45 a. m. Bishop Leete conducted the devotions.

**Journal.**—The journal of yesterday's session was read and approved.

**Referred.**—S. W. Webb, J. H. Davis and S. N. Fisk were referred to the Committee on Conference Relations.

**Located.**—C. G. Bundy was located at his own request.

**Board of Hospitals and Homes.**—The following ministers and laymen were confirmed as members of the Conference Board of Hospitals and Homes. Ministers: C. L. Peterson, W. P. MacVey, L. W. Porter, C. D. Shumard, J. S. Cummins. Laymen: T. L. Cherry, B. H. Hertenstein, L. H. Buckley, V. E. Richardson, N. E. Prince.

**Commission.**—A Commission on Boundaries and Mergers was elected as follows: G. R. Goodman, J. G. Tucker, C. B. Whiteside, W. P. MacVey, C. C. Hall.

**Conference Evangelists.**—All persons desiring appointment as Conference Evangelists were referred to the Committee on Conference Relations.

**Excused.**—C. R. Yost was excused on account of a funeral.

**Bone Gap.**—On motion of J. G. Tucker, the following report concerning the cemetery at Bone Gap was adopted:

The Southern Illinois Conference of the Methodist Episcopal Church, hereby instructs the Trustees of the Bone Gap church to deed its Cemetery property to the Bone Gap Cemetery Association, the same property to revert to the Methodist Episcopal Church at any time when the use and care of the property is not satisfactory to the Southern Illinois Conference of the Methodist Episcopal Church.

**Hornsby Church.**—On motion of G. R. Goodman, the \$294 received from the sale of the Hornsby Church was transferred to the Gillispie church subject to the requirements of the Discipline governing such transfer.

**Edwards Chapel.**—On motion of C. B. Whiteside, the matter of recovering \$200 received for the unauthorized sale of Edwards Chapel church on the Donnellson charge was turned over to the Conference Trustees with power to act.

**Lone Oak.**—On motion of C. C. Hall, the Lone Oak church near Galatia was ordered sold.

**Question Eight.**—"Who have been admitted into Full Membership?"

(a) Elected and Ordained Deacons this year. Charles L. Coleman, George S. Hammons, Lewis D. Hopper, Rodney M. Stockton, Charles L. Phifer, Mayo Bowles.

**Question Nine.**—"What Members are in Studies of Third Year?" Charles L. Coleman, George S. Hammons, Lewis D. Hopper, Rodney M. Stockton, Charles L. Phifer, Mayo Bowles.

**Question Six.**—"Who have been continued on Trial?" In Studies of the Third Year. J. W. Walker, Norman M. Moss.

**Question Five.**—The Fifth question was resumed and Leonard E. Hard was admitted on trial.

**Question Fourteen.**—The fourteenth question was resumed. The character of G. R. Goodman Superintendent East St. Louis District was passed and he read his report.

The roll of the effective Elders of the East St. Louis District was called and their characters passed.

**Introductions.**—Rev. E. K. Towle, Field Secretary of Wesley Foundation was introduced and addressed the conference.

Miss Pearl Tibbetts, Field Deaconess, Kansas City National Training School was introduced and addressed the conference.

Dr. N. E. Davis, Chicago, Chairman of Board of Hospitals and Homes addressed the conference, on World Service.

Dr. J. H. Cudlipp, Pastor First Church, East St. Louis, was introduced.

**Question Thirty-six.**—"Where shall the next Conference be held?"

Sparta and Centralia were placed in nomination. After representations by pastors and others, the vote favored Centralia, and on motion of C. S. Tritt the vote was made unanimous for Centralia.

**Offering.**—W. P. MacVey presented the matter of finance for Dr. J. H. Brashear. The offering amounted to \$119.

**Question Seven.**—"Who have been discontinued?" The character of Oscar D. Mitzell was passed and he was discontinued at his own request.

**Question Twelve.**—"What others have been elected and ordained Deacons?" On motion of C. C. Hall, Seth N. Fisk was elected to Deacons Orders.

**Question Twenty-two.**—"What other personal notation should be made?" The Elders orders of C. A. Coleman from the M. E. Church, South, were recognized, without admission to Annual Conference.

**Referred.**—C. E. McDuffee was referred to the Committee on Conference Relations.

**Retired Ministers.**—The character of the following retired ministers were passed and they were continued in the retired relation and referred to the Board of Stewards: Charles Atchison, D. W. Baker, J. A. Bell, C. B. Besse, C. E. Bovard, W. R. Bradley, J. W. Britton, J. E. Burke, O. H. Clark, L. Cramp, N. B. Cooksey, J. G. Dee, John W. Deweese, W. W. Edwards, Z. J. Farmer, J. W. Flint, J. S. Hall, J. G. Harmon, B. A. Hoar, H. O. Hiser, J. T. Huffman, J. W. Jackson, W. L. Jones, W. Keisling, J. C. Kinison, J. T. Murkin, J. W. McNeil, M. C. McKown, E. H. McKenzie, J. E. Nickerson, D. A. Perrin, J. W. Smith, G. A. Seed, J. A. Taylor, Albert Vandaveer, J. P. Watson, G. M. Whitzell, F. M. VanTreese, A. Yingst, H. H. Young, H. L. Merrick.

The Board of Stewards were requested to investigate the claim of H. L. Merrick and report at the next annual conference.

**Address.**—Bishop F. D. Leete.

**Announcements.**—Announcements were made and the conference adjourned with benediction by Bishop Leete.

---

## FOURTH DAY

Saturday, September 27, 1924

The Conference convened at 8:45 a. m. Bishop Leete conducted the devotions.

**Journal.**—The journal of yesterday's session was read and approved.

**Excused.**—Dr. J. H. Cudlipp was excused to attend a funeral.

**Greetings.**—On motion of R. M. Peters the Secretary was in-

structed to send greetings to W. R. Bradley who is sick at Holden Hospital.

**Question Eleven.**—What members have completed the conference course of study? (a) Elected and ordained elders this year. Elmer H. Cissna, Everett L. Lawler, Clarence W. Smith, Earl U. Yates, Orin H. Young.

**Question Fourteen.**—The fourteenth question was resumed. The character of C. C. Hall, Superintendent of the Mt. Carmel District was passed and he read his report.

W. H. Whitlock presented a fine bouquet of flowers to Dr. and Mrs. Hall, as a love token from the men of the Mt. Carmel District.

The roll of the effective Elders of the Mt. Carmel District was called and their characteres passed.

**Question Seventeen.**—Who have been located at their own request? W. O. Finks.

**Question Twenty.**—Who have been permitted to withdraw under charges or complaints? C. B. Latimer, J. O. Richardson.

**Question Twenty-one.**—Who have been expelled? L. M. Hight.

L. M. Hight.—On motion of Resso Robertson, the report of the Select Number appointed in the case of L. M. Hight, was adopted. (See Report)

**Supernumerary.**—The rule requiring S. W. Webb, to appear before the committee on Conference Relations was suspended and he was granted Supernumerary relation.

E. F. Hicks was granted supernumerary relation and the Secretary was instructed to notify him to appear at the next session of the conference and show reason why he should not be located.

A. E. Bunton and C. W. Moorman were continued in the supernumerary relation and the Secretary instructed to notify them to appear at the next session of conference and show reason why they should not be located.

W. R. Evans was continued in the supernumerary relation.

Walter W. Vanbibber and Raymond O. Etherton were granted supernumerary relation.

**Change of Relation.**—C. E. McDuffee and W. G. Wigham were changed from supernumerary to effective.

**Evangelists.**—The Conference requested the Bishop to appoint the following brethren as Conference Evangelists. John H. Davis, Leroy J. Mitchell, Otto Hosley, E. O. Allen.

**Detached Service.**—The character of the following men in detached service was passed. L. R. Seymore, N. M. Moss, W. L. Hanbaum, J. B. Zimmerman, J. E. Lamb, John D. Shaddrick, and J. W. A. Kinison.

**Question Six.**—The Sixth Question, "Who have been Continued on Trial?" was called.

The characters of John B. Zimmerman, Henry L. Muench and Raymond O. Etherton were passed and they were continued on trial in studies of the first year.

The characters of Ray Bass, Carson H. Carlton, Samuel F. Clarkson Eugene Fox, Thomas H. Roddey and Torrence Shaffer were passed and they were continued of trial in studies of the second year.

**Question Nine.**—The Ninth Question. "What Members are in Studies of the Third Year?" was called.

The characters of Clyde H. Todd, Milton J. Wahl, Robert R. Howe were passed and they were advanced to the studies of the fourth year. The character of Fred C. Stelzreide was passed and he was advanced to the studies of the fourth year on condition.

The characters of Lawrence W. Craley, Frank E. Harris, Walter W. Vanbibber, B. W. Cooper, William R. Evans, Winfield L. Hanbaum, John E. Lamb, Ernest L. Mathis, Clinton E. McDuffee, Lester R. Seymore, Orvil R. Speckelmeyer, and Omer F. Whitlock were passed and they were continued in studies of the third year.

**Motion.**—On motion of Lawrence Smith the Committee on Resolutions was ordered to report Sunday evening.

**Retail Merchants Association.**—Sydney Johnson and Senator Hewitt representing the Retail Merchants Association of the City of Carbondale were introduced and presented the conference with Souvenirs of the city. On motion of J. C. Tucker the conference extended a vote of thanks to the Association.

**Publisher of Minutes.**—On motion of C. D. Shumard, L. S. McKown was made the publisher of the Minutes.

**Treasurer.**—On motion of C. C. Hall, N. C. Henderson was elected Treasurer for next year.

**Report.**—The Committee appointed to investigate the proposed gift of Rev. Willard Keisling to the conference presented the following report which was adopted.

Resolved, that we extend to Rev. Willard Keisling our thanks for his kindly offer of 20 acres of ground for a Restoration Home and that we request the conference to refer the proposition to the Board of Conference Claimants.

C. D. Shumard, Chairman; Rensho Robertson, Sec., J. C. Harmon.

**Report.**—Rensho Robertson presented report No. 1 of the Board of Trustees which was adopted. (See report)

**Motion.**—On motion of G. R. Goodman, the conference Treasurer

was ordered to turn over to the Conference Board of Trustees the sum of \$50, which had accumulated from the incidental fund.

**Introductions.**—Dr. C. B. Spencer, Editor of The Central Christian Advocate was introduced and addressed the conference.

Rev. P. R. Powers, of the Chicago Training School was introduced to the conference.

**Report.**—C. C. Dawdy, Statistician presented the Statistical report and same was ordered printed in the minutes.

**Statistician.**—On motion C. C. Dawdy was elected Statistician for next year.

**Resolution.**—On motion of J. G. Tucker the following resolution was adopted by the conference and the Secretary was instructed to transmit a copy to Bishop Quayle.

Resolved—that the Southern Illinois Conference, retain memories rich and fragrant of the gracious ministry, the inspiring leadership the convincing and illuminating preaching, and the genial personal relationships of our greatly beloved Bishop William Alfred Quayle, and that we tender him the renewed assurance of our abiding affection and high regard.

We trust the best blessings of our God may abide upon him and Mrs. Quayle and his family.

**Report.**—The Treasurer N. C. Henderson read his report which was accepted by the conference.

**Motion.**—On motion of Robert Morris, the conference ordered that the reports of the pastors shall be filled not later than Thursday morning of conference week, and if such reports are not in, the report of the previous year will be used instead and the names of delinquents published in the minutes.

The conference ordered the above motion be substituted for Rule 17 of the Standing Rules of the conference.

**Motion.**—On motion of W. P. MacVey the Treasurer was authorized to publish corrected reports, if possible.

**Board of Stewards.**—The Board of Stewards presented their report which was adopted by the conference. (See Report)

**Transfer.**—Bishop Leete announced the transfer of James M. Clayton, from the Kansas Conference.

**Question Eight.**—The Eighth Question, "Who Have Been Received into Full Membership?" was called.

Bishop Leete addressed the class.

The characters of Charles L. Coleman, George S. Hammons, Lewis D. Hopper, Charles L. Phifer, Rodney M. Stockton and Mayo Bowles were passed. They were recommended to Full Membership,

elected to Deacon's Orders and advanced to the studies of the third year.

**Announcements.**—Announcements were made and the conference adjourned to meet at 1:30 p. m. Benediction by Bishop Leete.

---

### Afternoon Session

The Conference convened at 1:30 p. m. Devotions conducted by Bishop Leete.

**Journal.**—The Journal of the morning session was read and approved.

**Question Twenty-five.**—The Twenty-Fifth Question "Who Are The Triers of Appeals?" The following were named: W. H. Whitlock, P. R. Glatfelty, Eli Crouse, W. D. Simmons, J. H. Davis. Alternates, A. R. Ransom and L. W. Porter.

**Excused.**—A. A. Ferrel was excused to attend a funeral.

**Group Insurance.**—C. S. Tritt read the report of the Committee on Group Insurance. (See Report). And presented the following motion which was adopted.

That the Southern Illinois Conference of the Methodist Episcopal Church approve of the plan of Group Life Insurance, \$1,000 for each effective member who gives full time to his pastorate: That the Treasurer of the Board of Trustees be authorized to collect the necessary premiums from those desiring the insurance and to remit the same to the Insurance Company. In case a sufficient number does not join to make the insurance effective any premiums collected and not paid to the Insurance Company are to be returned to those remitting.

**Old Folks Home.**—F. O. Wilson read the report of The Old Folks Home which was adopted. (See Report.)

**Commission.**—The Commission on Unifying Conference Institutions presented their report which was adopted. (See Report.)

**Reports.**—Report of the Board of Education was presented.

Dr. Cameron Harmon addressed the conference on the part of the report that referred to McKendree College. The report was adopted.

The report of the Board of Trustees was presented and adopted.

Report of the Committee on W. F. M. S. presented by C. M. Prince. Report adopted.

Report of the Board of Stewards read by A. R. Ransom. Report adopted.

Report of the Committee on W. H. M. S. presented by C. L. Coleman. Report adopted.

Report of the Committee on Sabbath Observance read by G. H. Hall. Report adopted.

Report of the Committee on Sunday Schools read by W. A. Sharp. Report adopted.

**Standing Committees.**—On motion of C. C. Hall, the Standing Committees for 1925 are to be named by the District Superintendents and published in the minutes.

**Advocate.**—On motion of G. H. Hall the Western Christian Advocate was made the official paper of the Southern Illinois Conference.

**Announcements.**—After the announcements the Conference adjourned.

---

## FIFTH DAY

Sunday, September 28, 1924

Sunday morning the Conference Love Feast was conducted by F. M. Van Treese. The music was furnished by the Conference Quartette.

---

## Afternoon Session

Bishop F. D. Leete took the chair at 2:30 p. m. and assisted by the District Superintendents, ordained the following as Deacons: Charles L. Coleman, George S. Hammons, Lewis D. Hopper, Charles L. Phifer, Rodney M. Stockton, Mayo Bowles, and Seth M. Fisk.

Also the following as Elders: Elmer H. Cissna, Everett L. Lawler, Clarence C. Smith, Earl U. Yates, and Orin H. Young.

**Holden Hospital.**—The following were named as the conference Board for Holden Hospital: Ministers, M. H. Loar, W. P. MacVey, L. S. McKown, J. G. Tucker, M. C. Foltz, W. H. Whitlock, and L. W. Porter; Laymen, J. D. Dill, T. L. Cherry, R. E. Renfro, Phillips Jay, R. W. Hopper, and E. B. Jackson.

**Minutes.**—On motion of O. L. Markman the Minutes were made the official record of the Conference and the Secretary was given power to edit same.

On motion the Minutes of Saturday's session was adopted without reading.

**Board of Examiners.**—Bishop Leete announced the following as the Conference Board of Examiners:

J. W. Cummins, W. E. Bennett, J. M. Adams, L. S. McKown, Eli

Crouse, M. C. Foltz, J. W. A. Kinison, O. L. Markman, Robert Morris, W. C. Walton, F. O. Wilson, C. R. Yost, R. A. Kean, R. M. Peters, W. H. Whitlock and J. E. Shafer.

**Report**—The Committee on Resolutions presented their report which was adopted. (See Report.)

**Transfers.**—Bishop Leete announced the transfer of J. F. Grotfelty from the Iowa Conference to the Southern Illinois. And the transfer of J. C. Foutz from the Southern Illinois to the Indiana Conference.

**Appointments.**—After singing the Hymn "Faith Of Our Fathers" and prayer Bishop Leete read the appointments and the Conference adjourned.

## CERTIFICATE OF ORDINATION

This is to certify, That on the twenty-eighth day of September, 1924, I ordained under the election of the Southern Illinois Conference of the Methodist Episcopal Church, the following as Deacons:

Charles L. Phifer

Seth M. Fisk

Rodney M. Stockton

Charles L. Coleman

Mayo Bowles

George S. Hammons

Lewis D. Hopper

And assisted by Elders I ordained as Elders:

Elmer H. Cissna

Clarence C. Smith

Everett L. Lawler

Earl U. Yates

Orin H. Young

F. D. LEETE,

Bishop Presiding.

Done this twenty-eighth day of September, 1924, at Carbondale, Illinois.

## XI REPORTS OF COMMITTEES.

### BOARD OF TRUSTEES, SOUTHERN ILLINOIS CONFERENCE Report No. 1

Annual meeting of the Board of Trustees of the Southern Illinois Conference met in the First Methodist Episcopal Church of Carbondale, Illinois, September 26, 1924, C. C. Hall, Chairman, presiding.

Those present: C. C. Hall, F. O. Wilson, C. S. Tritt, M. C. Foltz.

On motion of F. O. Wilson, J. S. Cummins and M. C. Foltz were elected to serve three years.

On motion of F. O. Wilson, the present officers were re-elected: C. C. Hall, Chairman; C. S. Tritt, Treasurer; Ressho Robertson, Sec.

C. S. Tritt, the Treasurer, presented his report showing \$64.50 received from the sale of the Green Briar Church.

On motion of F. O. Wilson, M. C. Foltz was authorized to see Mr. Amos Edwards and collect from him the money received for the sale of the Edwards Chapel on the old Donnelson Circuit.

F. O. Wilson was elected to represent the Board as President of the Board of Managers of the Orphanage and Children's Home of the Southern Illinois Conference.

Ressho Robertson was elected to represent the Board as President of the Board of Managers of the Old Folks' Home.

On motion of C. S. Tritt, the Board adjourned to meet at the call of the Chairman.

C. C. HALL, Chairman.

RESSHO ROBERTSON, Secretary.

---

### Report No. 2

Board met in the First M. E. Church, Carbondale, Ill., Saturday, September 27, 1924, at 10 A. M.

Members present: C. C. Hall, F. O. Wilson, C. S. Tritt, T. B. Sowers, M. C. Foltz, Ressho Robertson and J. S. Cummins. C. C. Hall in the chair.

Dr. C. C. Hall presented the following preamble:

In view of the fact that the Board of Hospitals and Homes of the Southern Illinois Conference, having submitted to the Board of Trustees the proposition of dividing ownership of Holden Hospital equally between the Southern Illinois Conference and the Woman's Home Missionary Society; and that the Conference be asked to elect thirteen members of the Hospital Board of Managers from among the ministers of the Conference to constitute with an equal number of members from the Woman's Home Missionary Society; and that the Board of Trustees nominate one of their number to act as a member of the Board of Managers for the Hospital.

Moved by Sowers and seconded by Tritt, that the Board of Trustees recommend the acceptance of the proposition. Carried.

The Board recommends the election of J. S. Cummins to represent the Board of Trustees on the Board of Managers of the Hospital.

Moved by M. C. Foltz and seconded by Sowers that the President and Secretary of the Board of Trustees be authorized to sign all legal papers pertaining to Conference business, during the year.

C. C. HALL, Chairman.

RESSHO ROBERTSON, Secretary.

# REPORT OF THE CONFERENCE CLAIMANT SOCIETY OF THE SOUTHERN ILLINOIS CONFERENCE, ENDING SEPT. 22, 1924

Balance in Endowment Fund at close of  
last Conference year -----\$131,636.93

Received through the office of the President:

Mrs. Luella Parker -----	\$ 2,000.00	
Marshall Will Case -----	2,000.00	
J. B. Stout, collections -----	565.13	
Real estate at Olney, Ill. -----	1,000.00	\$ 5,565.13
		<hr/>
		\$137,202.06

Disbursements:

Conference Trustees' Note -----	\$ 360.00	
Salary, J. B. Stout, Secretary -----	600.00	
Expense, J. B. Stout, Secretary -----	252.48	
To G. A. Seed on Olney property ----	300.00	\$ 1,512.48
		<hr/>

Total Endowment -----\$135,689.58

Invested as follows:

Bonds - -----	\$ 75,785.25	
Real Estate Loans -----	57,987.22	
Real Estate—Olney Property -----	1,000.00	
Personal notes on subscriptions -----	30.00	
Cash on hand -----	886.11	
	<hr/>	
	\$135,689.58	\$135,689.58

Interest Fund:

Balance on hand at last report -----	\$ 3,324.03
Paid Conference Treasurer -----	3,500.00
	<hr/>
Over Draft -----	175.97
Interest collected during year ending 9-22-24 -----	7,340.52
	<hr/>
	\$ 7,164.55

Disbursements:

Paid Annuitants on outstanding Bonds--	\$4,354.00	
Expenses, Taxes, etc. -----	122.46	
Interest due and reported uncollected---	297.00	
Interest advanced, included in last year's report -----	12.39	\$ 4,785.85
	<hr/>	
Balance on hand September 22, 1924-----	\$ 2,378.70	

Respectfully,

R. J. TANQUARY, Treasurer.

I hereby certify that I have this day examined all bonds, real estate mortgage, etc., included in the above report, have checked them in detail with the report and find the same to be correct; and believe the funds to be carefully safeguarded and handled with care. The funds earned nearly 6½ per cent for the year.

Respectfully submitted,

F. O. WILSON, Auditor.

September 23, 1924.

### COMMISSION

1. The Commission on Unifying the Philanthropies of this Conference recommends first, the organization of a Board of Hospitals and Homes as provided for in the General Conference Legislation. This Board shall have general supervision of the several institutions, viz: The Methodist Orphanage, The Old Folks Home and Holden Hospital. It shall have particular charge of all promotion efforts and shall itself carry the budget for such promotion.

2. The fact that the new Holden Hospital Building cannot be opened until equipment shall have been provided, leads us to recommend that the Conference authorize and direct the Board of Trustees of the Conference to borrow such a sum as will complete an equipment fund of \$15,000 not later than March 1, 1925.

3. To unify the interests of the Womans Home Missionary Society and of the Conference in Holden Hospital, this commission recommends that a Board of twenty-seven members be created which shall hold the property of the Hospital in trust for the Woman's Home Missionary Society and for the Southern Illinois Conference, giving joint ownership of the Hospital. The Womans Home Missionary Society shall elect thirteen members of this Board; provided also that the members of that Society who are now on the Board of Holden Hospital shall act in the new board until their successors are duly elected. The Southern Illinois Conference shall elect thirteen members of the Board and the Board of Trustees of the Southern Illinois Conference shall elect one member from among their own number.

4. The Board of Hospitals and Homes is authorized to promote the development of the Old Folks Home, with reference to location, planning and erecting of the new building for the home. We recommend the continuation of Brother J. B. Stout as representative of the Home.

5. We ask for the appointment of C. C. Hall as Executive Secretary of the Board of Hospital and Homes and Superintendent of The Methodist Orphanage.

### REPORT OF THE SUPERINTENDENT of the

ORPHANS' AND CHILDREN'S HOME OF THE SOUTHERN ILLINOIS CONFERENCE OF THE METHODIST EPISCOPAL CHURCH, AT MT. VERNON, ILL., FOR THE YEAR ENDING AUGUST 31, 1924

#### Care of Children

Received into this Home.....	30
Returned to Relatives .....	15
Returned to Courts .....	3
Remaining in this Home the entire year.....	11
Placed in Family Homes .....	7
Changes in Family Homes.....	4
Attained Majority .....	3
Adopted .....	10
Deceased .....	1
Cared for in the Orphanage during the year.....	42

Remaining in same family homes the entire year.....	38
Total (omitting duplicates) .....	80

**Financial**

(Receipts of Cash Only)

Contributions from Sunday Schools, Churches and Individuals .....	\$19,423.24
For Children's Board .....	1,487.50
Annuity, G. J. Kuykendall .....	6,933.00
Annuity, Mrs. M. E. Mulford .....	400.00
Sale of Live Stock, Refunds, & Sundries.....	83.50

Total .....	\$28,327.24
Current Expenses .....	\$10,919.60
Construction of New Building .....	55,609.72
Indebtedness .....	17,500.00

**Receipts of Cash and Supplies by Districts**

Carbondale .....	\$4,594.28
Centralia .....	3,901.81
East St. Louis.....	2,496.72
Mt. Carmel .....	7,120.89
Olney .....	2,584.02

SAMUEL THERO,  
Superintendent

The Board of Managers of the  
Orphans' & Children's Home of the  
Southern Illinois Conference of  
the M. E. Church  
Mt. Vernon, Ill.  
Gentlemen:

This is to certify that we have audited the books of the Superintendent, Rev. Samuel Thero and those of the Treasurer, V. E. Richardson, and find that the receipts of the superintendent check with the receipts of the treasurer and are correct.

We have also checked the treasurer's records of disbursements with the cancelled checks and find his books correct and the balance shown to be that as certified to by the Jefferson State Bank where this account is carried.

Very truly yours,  
Auditing Committee  
ALBERT ALLEN  
WALTER C. WESCOTT

**ANNUAL REPORT OF THE OLD FOLKS HOME  
ENROLLMENT**

Life guests last report .....	6
Admitted this year .....	3
Total .....	9
Boarding guests last report.....	3
Admitted this year .....	1
Total .....	4

Boarding guest released -----	1
Boarding guests now in Home-----	3
Total guests in the Home -----	12

## FINANCIAL

Balance subject to check Sept. 20th, 1923-----	\$1,013.71	
Time Certificates of Deposit -----	2,805.48	\$3,819.19

## Received—

Carbondale District -----	\$612.43	
Centralia District -----	566.07	
East St. Louis District -----	719.97	
Mt. Carmel District -----	603.18	
Olney District -----	712.40	\$3,214.05
Membership fees -----		1,225.00
Fees from Boarding guests -----		962.50
Interest -----		289.84
Bills Receivable -----		300.00
Rent -----	15.00	\$6,006.39
		<hr/>
		\$9,825.58

## Expended—

General Home expenses -----	\$4,162.93	
Administrative -----	884.22	
Rent -----	165.00	\$5,212.15
Bonds bought -----		2,271.00
Time Certificates -----		1,805.48
Balance subject to check -----	536.95	\$ 9,825.58

## Resources—

Cash subject to check -----	\$ 536.95	
Time Certificates of Deposit -----	1,805.48	
U. S. Government Bonds -----	5,150.00	\$ 7,492.43
The Home (estimated at) -----		5,000.00
Land (40 acres in Clark County estimated at) -----		3,000.00
		<hr/>
		\$15,492.43

In addition to the above supplies valued at \$234.10 have been received during the year, and a note of \$250.00 cancelled.

**Nominations**—For members of the Board of Managers to serve three years; Rev. M. H. Loar, Rev. O. L. Makman, Mrs. Ida Gould, Geo. H. Corrie and the pastor at St Francisville.

**Recommendations**—That an amount equal to 2% of the pastor's cash salary be apportioned to the charges for the support of the Home, and that the Sunday just preceeding Thanksgiving be set aside as Old Folks Home day, when an offering shall be accepted from all the churches of the conference, and sent to Geo. H. Corrie, Treasurer, at St. Francisville, Illinois.

**OFFICERS FOR 1924-25 FOR WOMAN'S HOME  
MISSIONARY SOCIETY**

Conference President—Mrs. Norman P. Moss, Mt. Vernon, Ill.  
Corresponding Secretary—Mrs. H. C. Mitchell, Carbondale, Ill.  
Treasurer—Mrs. Olive S. Bouer, Albion, Ill.  
Recording Secretary—Mrs. J. H. Daniel, Carbondale, Ill.  
First Vice President—Mrs. Sallie Logan, Murphysboro, Ill.  
Second Vice President—Mrs. Lou Harper, E. St. Louis, Ill.  
Third Vice President—Mrs. Wilmer Gould, Lawrenceville, Ill.

**Department Secretaries**

Young People's Work—Mrs. Geo. S. Reed, Cairo, Ill.  
Children's Work—Mrs. J. W. Webster, Litchfield, Ill.  
Evangelism—Mrs. Wm. McConnel, Carmi, Ill.  
Christian Stewardship—Mrs. M. C. James, 817 N. 13th St., East  
St. Louis, Ill.  
Literature—Mrs. Ethel Holland, Marion, Ill.  
Perpetual Members—Mrs. J. G. Tucker, Olney, Ill.  
Conference Members—Mrs. F. O. Wilson, Mt. Carmel, Ill.  
Temperance—Mrs. C. C. Hall, Mt. Vernon, Ill.  
Life Service—Mrs. Lulu Jones, Mt. Vernon, Ill.  
Mite Boxes—Mrs. J. P. Van Dusen, 428 N. 14th St., E. St. Louis.  
Supplies—Mrs. Rufus Grant, Mt. Vernon, Ill.  
Bequest and Dense—Mrs. Al Harper, 1318 Baugh Ave., E. St.  
Louis, Ill.  
Membership—Mrs. Geo. Coventry, Edwardsville, Ill.  
Thank Offering—Mrs. C. L. Swartz, Mt. Carmel, Ill.

**THE WOMEN'S HOME MISSIONARY SOCIETY**

We commend very highly the work of the Woman's Home Missionary Society of the Southern Illinois Conference.

They prosecute their tasks with love and zeal in the name of Christ and the benighted peoples whom He so willingly served; and we recommend that the pastors encourage the organization of local auxiliaries of this Society where possible and practical.

We heartily endorse the work they are doing among the foreigners in East St. Louis through the Settlement House; also the work done for suffering people at Holden Hospital at Carbondale; besides all the other efforts they put forth. They are entitled to all the support the Conference can give them.

ROBT. M. PETERS, Chairman.

CHARLES L. COLEMAN, Secretary.

REPORT OF WOMAN'S HOME MISSIONARY SOCIETY  
JULY 1, 1923-JULY 1, 1924

DISTRICTS	Auxiliaries	Members	Y. L.	Members	Queen E.	Members	Home Guards	Members	Mother Jewel	Members	Total Organizations	Total Members	Honorary Members	Conference Members	Memorial Members
Carbondale ----	15	550	1	27	6	152	4	160	9	*14 362 **1 *5	35	1251	10	---	3
Centralia -----	10	316	1	5	4	51	3	53	10	*14 281 *11	28	706	3	5	---
East St. Louis --	10	385	1	9	3	26	4	56	4	*13 137 *11	22	613	---	2	---
Mt. Carmel -----	14	604	---	---	4	42	3	129	5	*13 90 *11	26	865	3	8	---
Olney -----	14	377	3	96	2	31	2	59	4	*55 118 *1	25	681	29	2	---
Total -----	63	2232	6	137	19	302	14	457	32	988	136	4116	45	17	3

DISTRICTS	New Perpetual	W. H. M.	C. H. M.	Lenten Offering	Thank Offering	Mite Box	Supplies	Vouchers	Cash
Carbondale ---	2	340	89	\$ 8 79.39	† 13 198.72	345.85	1139.50	-----	3399.95
Centralia -----	---	179	52	\$ 8 73.12	† 10 169.45	183.56	313.93	-----	1699.50
East St. Louis	3	146	20	\$ 5 28.31	† 3 193.18	313.46	502.14	-----	2943.98
Mt. Carmel ---	8	143	126	\$ 1 14.75	† 6 91.36	236.51	611.88	-----	3196.42
Olney -----	8	177	30	\$ 9 64.62	† 12 410.83	271.33	783.94	-----	3090.98
Total -----	21	985	317	\$32 260.19	† 38 1063.59	1350.71	150.00 54.00 3351.39	2155.09	14347.93

Jewel Life Members, \*55.  
 Queen Esther Life, \*\*1.  
 Observed Lent, §32.  
 Observed Thank Offering, †38.  
 Subscriptions to Magazines, 44.  
 Other Magazines, 1003.  
 Books, 200.  
 Second Hand Garments, 200.

Value new supplies -----	\$ 3,555.39
Vouchers -----	2,155.09
Cash -----	14,347.93
<b>Grand Total -----</b>	<b>\$42,751.49</b>
Net gain in auxiliaries -----	10
Net gain in members -----	200
Y. P. Dept. loss -----	126
Junior Dept. gain -----	238
Home Members. gain -----	45
Conference Members, gain -----	18
W. H. M. gain -----	87
C. H. M. gain -----	4

#### East St. Louis Settlement

Balance, 1923 -----	\$ 3,416.02
Cash, Southern Illinois -----	3,073.39
Other Conferences -----	860.00
National Society -----	2,306.35
Self Help -----	516.61
Teachers Travel -----	62.30
<b>Total -----</b>	<b>\$10,234.67</b>
Supplies -----	\$ 750.86
<b>Grand Total -----</b>	<b>\$10,985.53</b>
Balance -----	\$ 2,222.43
Valuation -----	\$38,700.00
Insurance -----	\$19,500.00

#### Holden Hospital

Balance 1923 -----	\$ 600.69
Earnings -----	22,009.39
Cash W. H. M. S. -----	4,392.56
Other Conferences -----	32.15
<b>Total Cash -----</b>	<b>\$ 27,034.79</b>
Disbursements -----	24,267.38
Free Bed Work -----	1,675.80
Supplies -----	1,541.57
Vouchers -----	83.00
<b>Grand Total -----</b>	<b>\$ 30,355.00</b>
Bonds issued -----	60,000.00
Bonds sold (all) -----	60,000.00
Bonds cancelled -----	878.00
Valuation -----	150,000.00
Insurance -----	48,000.00

MRS. H. C. MITCHELL, Cor. Sec.

# ANNUAL REPORT OF THE WOMAN'S FOREIGN MISSIONARY SOCIETY, SOUTHERN ILLINOIS CONFERENCE

DISTRICTS	Auxiliaries	Members	Young People's Societies	Members	King's Heralds	Members	Little Light Bearers	Members	Life Members
Carbondale -----	9	390	5	87	6	104	5	127	2
Centralia -----	21	552	8	143	6	138	5	113	7
East St. Louis -----	23	717	13	216	9	187	5	179	3
Mt. Carmel -----	18	668	7	189	15	299	12	214	3
Olney -----	25	974	11	197	12	274	14	303	2
Conference -----									
	96	3301	44	832	48	1002	41	936	17

DISTRICTS	Subscribers to Missionary Friend	Subscribers to Junior Friend	Mite Boxes	Thank Offering	Money Contributed	Conference Contingent
Carbondale -----	108	175	94	\$ 428.20	\$ 2632.83	\$ 15.50
Centralia -----	286	108	384	481.69	3213.23	21.60
East St. Louis -----	347	128	514	742.51	4693.29	21.40
Mt. Carmel -----	359	259	-----	388.92	2862.04	23.87
Olney -----	403	137	495	1027.96	5397.42	35.00
Conference -----					48.00	
	1503	797	1487	\$3069.28	\$18846.81	\$117.37

## Conference Officers

Secretary ----- Miss Genevieve Capps, Vandalia, Ill.  
 Treasurer ----- Mrs. J. S. Barter, Marion, Ill.  
 First Vice-President ----- Mrs. C. C. Hall, Mt. Vernon, Ill.  
 Second Vice-President ----- Mrs. J. G. Tucker, Olney, Ill.  
 Sec. of Field Support ----- Mrs. W. H. Poole, Collinsville, Ill.  
 Young People's Superintendent ----- Mrs. James G. Wilkin, Robinson, Ill.  
 Children's Superintendent ----- Mrs. C. L. Peterson, Mt. Vernon, Ill.

## Field Support

### Missionaries—

Dr. Esther Gimson Bare, Barielly, India.  
 Miss Flora M. Carncross, Nanking, China.

Miss Ruth Thomas, Inhambane, Africa.

119 scholarships in nine countries, covering the salaries of Bible women, nurses and expense of girls in schools,

Respectfully submitted,

GENEVIEVE CAPPS, Secretary.

---

#### WOMAN'S FOREIGN MISSIONARY SOCIETY

Realizing that the Woman's Foreign Missionary Society affords one of the finest opportunities for missionary endeavor among the women of our church we look with no small degree of pleasure upon the successful and ever enlarging work of this society in our conference. We commend the good women of our churches a hearty, and cordial support.

We would in a special manner call your attention to the campaign launched for an increased membership of at least 10% of present enrollment.

We would call to the attention of all our pastors to their endeavor to increase the knowledge of Christian stewardship, including the stewardship of prayer, personal service and of possession. And we pledge them our hearty support in all their endeavors.

E. T. CARROLL, Chairman

C. M. PRINCE

R. M. STOCKTON

---

#### McKENDREE COLLEGE

McKendree College opened her ninety-seventh year with the largest college freshman class in her history. The equipment is being constantly supplemented to meet the demands of the institution, and of the standardizing agencies. Notable improvements have been made in several departments. A four thousand dollar pipe organ is being installed this conference week. Dr. Hype's gift through his will has made possible extensive enlargements and improvements to the athletic field. The department of Religious Education is of increasing value. The administration is giving most careful supervision of the moral and spiritual life of the students. The faculty is giving sacrificial services. Dr. Harmon is pouring his life into the effort to lift McKendree to a commanding place in education and christian influence. The loyal co-operation of pastors and laymen have made these successes possible.

Economy and increased income from tuition has decreased the deficit very materially. The Sustentation Fund this year amounts to \$4,000. Income must exceed expense if the Endowment is to be largely increased in the near future. The college will now receive one dollar and one half from the Rockefeller Board for every three and one half added to the Endowment from other sources until one hundred and fifty thousand are contributed from this Board, which will add five hundred thousand dollars to the productive endowment.

To meet deficit and as the people's part in the current expenses of the school, and to make increasing endowment possible: Be it

Resolved, that we add a sum equal to one third of our total asking for world service as a Sustentation Fund, and that McKendree share pro-rata with the world service until an amount equal to \$20,000 be raised.

Resolved, that we commend the splendid work of the Wesley Foundation of the Normal University of Southern Illinois under the leadership of Dr. W. P. MacVey; and of the Wesley Foundation of the University of Illinois.

We approve the asking of the Wesley Foundation of the Normal University for an appropriation from the Rockefeller General Education Board for the support of the work.

W. H. WHITLOCK, Chairman.

C. R. YOST, Secretary.

#### THE WESLEY FOUNDATION AT THE UNIVERSITY OF ILLINOIS

The Wesley Foundation at the University of Illinois is the Methodist Church at work among the students at our state university. The work is no longer an experiment.

Last year 8,928 students, not counting Summer Session or Chicago Departments, were enrolled in the departments of the University of Urbana-Champaign. Of this number, 2,448 were Methodists, or more than a fourth.

One thousand, three hundred and sixty students were last year enrolled as members of Trinity Church, the Church of the Foundation. We must have a new Trinity Church as soon as possible. We are actually losing scores of students who would come, had we the facilities for them.

The problem of support is a very serious one, growing out of the amazingly rapid growth of our work. If the opportunities in this wonderfully strategic field continue to be met, there must be increasing numbers of friends who will contribute regularly to the work of the Wesley Foundation at the University of Illinois.

W. H. WHITLOCK, Chairman.

C. R. YOST, Secretary.

#### GARRETT BIBLICAL INSTITUTE

We rejoice in the continual growth and development of Garrett Biblical Institute, Evanston, Illinois, and most earnestly commend it to our young ministers who are seeking theological training and to those who are seeking the very best investment for spare money.

W. H. WHITLOCK, Chairman.

#### REPORT OF CUSTODIAN OF MONUMENT FUND

Balance on hand October 8th, 1923-----	\$351.97
Money received during the year, Vouchers given for same----	19.00
Interest on deposits -----	4.96
From Conference Treasurer, October 7th, 1924-----	180.00
Total -----	\$555.93

Paid Out—	
For Monument of Rev. G. S. Wilson.....	\$100.00
For Monument of Rev. William Powis.....	100.00
For Monument Rev. R. D. Woodley.....	100.00
Expense for Post Cards & Printing Same.....	4.20
Balance on hand October 8th, 1924.....	251.73
Total .....	\$555.93
J. C. KINISON, Custodian	

## METHODIST PREACHERS' BENEFIT ASSOCIATION

## SECRETARY'S REPORT

## MEMBERSHIP

Number of members, Sept. 29, 1923.....	157
Reinstated .....	1
New members received during year and at 1924 session of Annual Conference .....	7
(O. B. Allen, Frank E. Harris, R. M. Stockton, Chas. L. Coleman, Thomas H. Roddey, Charles L. Phifer, W. D. Simmons).	165
There have been no deaths, and none lapsed during the year.	
Members removed from membership roll.....	2
Total to be deducted .....	2
Total number of members, Sept. 27, 1924.....	163

## FINANCE

Balance on hand, Sept. 29, 1923.....	\$554.14
Receipts—	
From back payments .....	2.00
From fines .....	.50
From new membership fees .....	7.00
From interest .....	20.00
Total receipts .....	\$583.64
Disbursements—none.	
Balance on hand, Sept. 27, 1924.....	\$583.64
The Jefferson State Bank, Mt. Vernon, Ill., certifies that Treasurer, C. C. Hall, has on deposit in said bank the sum of .....	\$574.14
The Secretary, E. W. Barrett, has on hands.....	9.50
Total .....	\$583.64

Respectfully submitted,  
EARL W. BARRETT,  
Secretary.

**SABBATH OBSERVANCE.**

In view of the fact that we are enjoined by the WORD of God to observe the SABBATH DAY and keep it holy, therefore we urge the ministers to be incesasing in their call to the people to remember the DIVINE injunction and refrain upon this day, as on all other days, from those amusements and pastimes that can not be taken in the name of the Lord Jesus, and from all unnecessary participation in gainful occupations on this day.

Further, that they urge all to observe the Sabbath in faithful attendance upon the services of the house of God.

B. H. BATSON,  
GEO. HALL,

---

**BIBLE CAUSE.**

We the committee on Bible Cause representing the Southern Illinois Conference hereby report our hearty approval of the good work being done, world wide, by the American Bible Society and other agencies and pledge the hearty support of the Conference in their effort to carry the word of God to hearts and homes in every land.

W. I. TERHUME, Chairman,  
T. A. MARTIN, Secretary.

---

**COMMITTEE ON SUNDAY SCHOOLS.**

The Committee on Sunday Schools desire to submit the following report,—

We realize the importance of the work of the Sunday Schools, its opportunities for evangelism and training for Christian service are unequaled.

In order that the young life of our church may be won for Christ and trained in the work of His Kingdom, we recommend,—

1. That Decision Day be made the subject of much prayer and carefully planned.
2. That Teacher training classes be organized in all our schools, and our teachers be urged to avail themselves of the instruction offered by the courses offered by our Board of Sunday Schools.
3. We commend the Cradle Roll and Home Department as a means of doing good and helping two classes not otherwise reached.
4. We commend our own church publications to all our schools.

as being the best and worthy of their use.

5. We recommend the organization and grading of the entire school along the lines of approved methods for training in Christian service.

W. H. POOLE, Chairman.

W. A. SHARP, Secretary

---

#### RESOLUTIONS.

We the Southern Illinois Conference highly appreciate the hospitality and courtesies shown us by Dr. MacVey and Brother Hopper and their congregations and all the good people of Carbondale and sincerely thank them. It has been one of the most delightful stays in our history. We also appreciate the fine Christian spirit that has been manifested by our leader Bishop F. D. Leete, and the able manner in which the Conference has been conducted by him, and thank him for his able addresses and the brotherly spirit he has shown.

We wish to thank Dr. John H. Brasher for his rich spiritual sermons given at the four o'clock hour. They have been an inspiration to all who heard them.

We recognize the great work Holden Hospital is doing for the sick through its kind ministration, and appreciate the courtesies extended to the ministry. We commend it to our pastors and their people for their prayers, patronage and support.

We also recognize the splended work Wesley Memorial Hospital is doing for the sick poor through its Free Bed Fund and commend it to our pastors and people for their patronage and support.

LAWRENCE SMITH, Chairman,

L. S. McKOWN, Secretary.

**COMMITTEE ON LIFE INSURANCE**

Your Committee decided upon the plan of \$1,000 for each effective member of the Conference on the group plan. This provides that an official of the Conference makes the contract for all and pays the premium for all, that each member has an individual policy providing for \$1,000 in full force immediately in case of death and for the payment of the same to the insured in case he were totally and permanently disabled before the age of 60. As there is no examination, the condition is made that 90 per cent of the class selected be insured.

There are 167 effectives in the Conference. Ninety per cent would be 152. Data on 135 has been secured which lacks 17 of that number. Your Committee considered limiting the class to those effectives who were working full time in the Pastorate. There are about 160 of these, 90 per cent being 144. We lack 9 of that number.

Several of those who gave the data may not take the insurance when the plan is ready to put in operation, and some have already indicated that attitude. Therefore it is evident that the plan of financing the group of insurance by an official of the Conference collecting the amount due from each member is not practical, as 90 per cent will not continue persistently.

The only way your Committee see that this may be effective is by Conference action and not individual action. The average premium figured on 122 persons was about \$17.00. This on 167 effectives totals \$2,839.00. This would be reduced by dividends in future years, but increases by the age of those retiring would probably offset that. The total claim for the support of Pastors including rent was \$280,291. One per cent of this would amount to \$2,802.00, approximately the amount of premium.

Your Committee therefore believes that the plan of group insurance can only be made effective by a levy of some such amount, in addition to present levies.

If this plan is not adopted, then your Committee will try to interview or correspond with the few unseen.

If data on over 90 per cent is secured then you will be advised by letter to remit the premium of approximately \$17.00 to the treasurer of the Board of Trustees or some part of it not less than \$2.00, the balance to be paid by deposits as you wish. When the Treasurer has had the remittances from 90 per cent the first installment of the total premium of about \$2,800 will be remitted to the Prudential Insurance Company and the insurance will be in force. If the first remittance is not secured from 90 per cent, the group insurance cannot go in effect and the remittances will be returned to those so remitting.

## BOARD OF EXAMINERS

### PLAN OF CONFERENCE EXAMINATIONS

All undergraduates are required by Conference action to attend the Summer School of Theology at Lebanon.

All pastors whose cash salary is \$1,500 or more shall send to the Chairman of the Examining Board not less than \$5.00 nor more than \$10.00 to assist in defraying expenses of Summer School.

### BOARD OF EXAMINERS

J. W. CUMMINS, Chairman.

W. E. BENNETT, Registrar.

Examiners—

J. M. Adams—American History; System of Christian Doctrine.

W. H. Whitlock—New Testament History; Paul and His Epistles.

Eli Crouse—Life of Wesley; The Religions of Mankind.

M. C. Foltz—Selections from the Writings of John Wesley;

Human Behavior.

J. W. A. Kinison—Doctrines and Disciples; Introduction to the Study of Sociology.

R. M. Peters—The Five Great Philosophies of Life; Dictionary of the Bible.

L. S. McKown—The Plain Account of Christian Perfection. The Art of Writing English.

O. L. Markham—The Making of the Sermon; Beacon Lights of Prophecy.

Robert Morris—Evangelism; The Bible in the Making.

R. N. Kean—Foundation of Christian Belief. (a) The Pupil and the Teacher. (b) The Graded Sunday School.

W. C. Walton—Bible Biography; Written Sermon.

F. O. Wilson—The Christian Pastor; History of the Christian Church.

C. R. Yost—Neely's Parliamentary Practice; Book of Isaiah.

J. E. Shaffer—Local Elders and Local Deacons Orders.

The required written work on Collateral Reading should be sent to the following Examiners:

First Year—P. R. Glotfelty; Second Year—G. A. Dunn; Third

Year—O. B. Allen; Fourth Year—A. R. Ransom.

### Notes

1. The standing of a student in any subject shall be determined as follows: The examination papers and the written work furnished by the student shall each be graded on a scale of 100 per cent. The final grade to be found by striking an average between these two grades.

2. To assist the student in systematizing his study the Board of Examiners recommend the following scheme of work:

The first subjects in each year to be studied during the months of October and November; the second subjects during the months of December and January; the third during the months of February and March; the fourth, or remaining, during the months of April and May. Let the written work in each subject be prepared and sent to the

proper examiner at the close of each study period. Let the books for collateral reading and study be taken up during the months of June to September.

3. There shall be two examinations each year; one at the close of the Institute at Lebanon in June, which will cover the entire Course of Study for the year, and the other on Tuesday before Wednesday on which the Annual Conference meets.

4. If the applicant shall be absent at the time appointed for examination it shall be optional with the Examiner and Chairman whether he be given an examination that year.

5. There will be no giving or receiving information during the examination.

6. Sermons shall be sent to the Examiner by the first of August.

### A SCHEDULE OF WORK FOR STUDENTS

Each year is divided into quarters. The collateral work is starred (\*). The Methodist Review should be read as it appears, but the written work on this is to be handed in at the close of the year.

#### First Year

1. New Testament History, Evangelism, \*The Main Points.
2. Human Behavior, \*The Pastor-Preacher, \*Citizenship and Moral Reform.
3. The Art of Writing English, \*Wesley's Sermons.
4. The Making of the Sermon. \*Life of Francis Asbury.

#### Second Year

1. History of the Christian Church (first half), The Bible in the Making, \*The Christian View of the Old Testament.
2. The History of the Christian Church (second half), Dictionary of the Bible, \*The Church in the City or the Country Church Serving the Community.
3. The Pupil and the Teacher, The Graded Sunday School, \*Wesley's Sermons, \*History of Methodism.
4. The Christian Pastor, \*How to Teach Religion, \*Life of Martin Luther.

#### Third Year

1. Sociology (first half), Beacon Lights of Prophecy, \*Modern Premillennialism.
2. Sociology (second half), Parliamentary Practice, \*The Church and Industrial Reconstruction.
3. Foundations of Christian Belief, \*Studies in Christianity, \*History of Methodism.
4. Religions of Mankind, \*Life of Phillips Brooks.

#### Fourth Year

1. System of Christian Doctrine (first half), \*Outline of Christian Theology (first half).
2. System of Christian Doctrine (second half), \*Outline of Christian Theology (second half).
3. Five Great Philosophies of Life, \*Missionary Morale, \*History of Methodism.
4. The Book of Isaiah, \*Good Ministers of Jesus Christ.

## REPORT OF THE BOARD OF STEWARDS

Receipts for the year are as follows:

Balance on hand at last report	\$ 418.80
Check to Mrs. C. J. T. Tolle returned	145.00
Communion Collection	32.25
From Book Concern	3,319.00
From Chartered Fund	35.00
From Board of Conference Claimants	250.00
From Conference Claimant's Society	1,500.00
From Snell Memorial Fund	100.00
From Bunn-Madden Memorial Fund	66.67
Interest on Deposits	26.08
From Charges	24,492.00
Love Feast Collection	273.57
	<hr/>
	\$30,658.37

## Disbursements:

Paid to Claimants	\$29,862.00
Expense of Board	11.00
Balance on hand	785.37
	<hr/>
	\$30,658.37

## We Nominate for Members of the Board

To serve one year—J. C. Kinison, L. W. Porter.

To serve two years—Robert Morris, A. R. Ransom.

To serve three years—Ressho Robertson, W. H. Poole.

Laymen to serve one year—J. B. Stout, W. O. Edwards.

## Officers of the Board

President.....W. H. Poole,

Secretary.....A. R. Ransom

Treasurer.....J. C. Kinison

The adjusted legal rate of Annuity for this year is \$22. The amount received makes possible a rate of \$16 for distribution, and increase of one dollar over last year. We recommend that \$34,000 be asked from the charges next year or an amount equal to 12 per cent of the pastor's Cash Salary.

W. H. POOLE, President

A. R. RANSOM, Secretary

## DETAILED DISBURSEMENTS TO PREACHERS

NAME	ADDRESS	Year Received in Full Connection	Year Granted Retired Relation	Years Supernumerary	Years Counted	Paid Annuity \$16 per year	Special Aid	Total Paid
1 Atchison, Charles.....	Mt. Vernon, Ill. ....	1891	1921	1	32	512	...	512
2 Besse, C. B. ....	Orange, N. J. ....	1873	1907	...	36	576	...	576
3 Bradley, W. R. ....	Kinmundy, Ill. ....	1884	1918	...	36	576	...	576
4 Burke, J. E. ....	Mason, Ill. ....	1891	1905	6	10	160	...	160
5 Baker, D. W. ....	Pocahontas, Ill. ....	1893	1920	12	27	432	...	432
6 Britton, J. W. ....	Brighton, Ill. ....	1883	1923	...	29	624	...	624
7 Bovard, C. E. ....	Mason, Ill. ....	1891	1922	6	27	432	...	432
8 Bell, J. A. ....	Mt. Vernon, Ill. ....	1909	1923	...	14	224	76	300
9 Clark, O. H. ....	East St. Louis, Ill. ....	1861	1910	...	51	816	...	816
10 Cooksey, N. B. ....	Olney, Ill. ....	1877	1912	18	20	320	...	320
11 Cramp, Lemuel ....	Brighton, Ill. ....	1881	1913	5	29	464	...	464
12 Deweese, J. W. ....	Olive Branch, Ill. ....	1894	1916	1	23	368	...	368
13 Dee, J. G. ....	Lebanon, Ill. ....	1881	1920	5	36	576	...	576
14 Edwards, W. W. ....	Springfield, Ill. ....	1885	1906	...	23	368	...	368
15 Farmer, Z. J. ....	Upland, Cal. ....	1890	1919	...	31	496	...	496
16 Flint, J. W. ....	Madison, Wis. ....	1877	1920	...	45	720	...	720
17 Harmon, J. G. ....	Louisville, Ill. ....	1888	1921	...	35	560	...	560
18 Hall, J. S. ....	Collinsville, Ill. ....	1899	1916	1	18	288	...	288
19 Hiser, H. O. ....	Nashville, Ill. ....	1893	1811	8	12	192	...	192
20 Hoar, B. A. ....	Anna, Ill. ....	1885	1917	...	34	544	...	544
21 Huffman, J. T. ....	Minneapolis, Minn. ....	1886	1911	2	25	400	...	400
22 Jackson, J. W. ....	Oblong, Ill. ....	1884	1903	5	22	352	...	352
23 Jones, W. L. ....	Springville, Cal. ....	1896	1923	12	17	272	...	272
24 Keisling, Willard ....	Lake Stearns, Fla. ....	1890	1913	7	18	288	...	288
25 Kinison, J. C. ....	Mt. Vernon, Ill. ....	1891	1923	...	34	544	...	544
26 Murkin, J. T. ....	Mt. Vernon, Ill. ....	1889	1906	...	19	304	...	304
27 Merrick, H. L. ....	Boyle, Miss. ....	1898	1903	...	7	112	...	112
28 McNeill, J. W. ....	Carbondale, Ill. ....	1878	1918	...	44	704	...	704
29 McKown, M. C. ....	Vincennes, Ind. ....	1884	1920	...	38	608	...	608
30 McKenzie, E. H. ....	Carbondale, Ill. ....	1882	1920	11	29	464	...	464
31 Nickerson, J. E. ....	San Diego, Cal. ....	1887	1918	...	33	528	...	528
32 Perrin, D. A. ....	Normal, Ill. ....	1890	1904	10	26	416	...	416
33 Seed, G. A. ....	Olney, Ill. ....	1878	1906	...	30	480	20	500
34 Smith, J. W. ....	Waltonville, Ill. ....	1903	1918	2	15	240	...	240
35 Taylor, J. A. ....	Benton, Ill. ....	1892	1921	...	31	496	...	496
36 Vandaveer, Albert ....	Chandler, Texas ....	1888	1908	...	22	352	...	352
37 Van Treese, F. M. ....	East St. Louis, Ill. ....	1869	1922	...	55	880	...	880
38 Whitzell, G. M. ....	Hutchison, Kan. ....	1875	1892	10	9	144	...	144
39 Watson, J. P. ....	Alma, Ill. ....	1919	1923	...	4	64	116	180
40 Young, H. H. ....	Richview, Ill. ....	1893	1921	5	25	400	...	400
41 Yingst, Adam. ....	Tampa, Fla. ....	1889	1917	13	17	272	...	272

[129]1098[17568]212]17780

## DETAILED DISBURSEMENTS TO WIDOWS

NAME	ADDRESS	Years Served With Husband	Years Allowed	Paid Annuity	Special Aid	Total Paid
1 Paker, Mrs. C. E.....	Mulberry Grove, Ill. ....	9	6.75	108	.....	108
2 Beckett, Mrs. L. P.....	Jackson, Mich. ....	28	21.00	336	.....	336
3 Brannum, Mrs. W. T.....	Beaucoup, Ill. ....	9	6.75	108	.....	108
4 Boyer, Mrs. J. J.....	Xenia, Ill. ....	1	.75	12	.....	12
5 Carson, Mrs. Wm.....	Olney, Ill. ....	28	21.00	336	.....	336
6 Cross, Mrs. W. A.....	Collinsville, Ill. ....	29	21.75	348	.....	348
7 Crow, Mrs. Nathaniel...	Chicago, Ill. ....	31	23.25	372	.....	372
8 Campbell, Mrs. C. W.....	Lake Charles, La. ....	28	21.00	336	.....	336
9 Dewhirst, Mrs. A.....	Fullerton, Cal. ....	18	13.50	216	.....	216
10 Douthitt, Mrs. C. T.....	St. Louis, Mo. ....	9	6.75	108	42	150
11 Dew, Mrs. J. P.....	Kansas City, Mo. ....	20	15.00	240	.....	240
12 English, Mrs. L. C.....	Robinson, Ill. ....	35	26.25	420	.....	420
13 Ewers, Mrs. M. H.....	Charleston, Ill. ....	33	24.75	396	.....	396
14 Ford, Mrs. J. H.....	Lewisburg, Ky. ....	37	27.75	444	.....	444
15 Gillham, Mrs. J. D.....	Santa Monica, Cal. ....	18	13.50	216	.....	216
16 Grupe, Mrs. F. W.....	Mt. Vernon, Ill. ....	4	3.00	48	102	150
17 Green, Mrs. Silas.....	Maysville, Ky. ....	30	22.50	360	.....	360
18 Hopper, Mrs. W. J.....	Mt. Vernon, Ill. ....	27	20.25	324	.....	324
19 Hearn, Mrs. P. H.....	Salem, Ill. ....	15	11.25	180	.....	180
20 Huntsberry, Mrs. W.....	Cisne, Ill. ....	6	4.50	72	18	90
21 Jones, Mrs. Lillian.....	Metropolis, Ill. ....	25	18.75	300	.....	300
22 Keith, Mrs. H. H.....	Walshville, Ill. ....	17	12.75	201	.....	204
23 Kemper, Mrs. W. W.....	Elco, Ill. ....	19	14.25	228	.....	228
24 Macurdy, Mrs. W. C.....	Emporia, Kan. ....	33	24.75	396	.....	396
25 Margrave, Mrs. W. D.....	Herrin, Ill. ....	18	13.50	216	.....	216
26 Orr, Mrs. J. C.....	Hickory, Ky. ....	16	12.00	192	.....	192
27 Proctor, Mrs. A. G.....	Fort Worth, Texas ....	15	11.25	180	.....	180
28 Peake, Mrs. Lyda.....	Ft. Atkinson, Wis. ....	47	35.25	564	.....	564
29 Phillips, Mrs. C. R.....	Mt. Vernon, Ill. ....	18	13.50	216	.....	216
30 Powis, Mrs. William...	Olney, Ill. ....	35	26.25	420	30	450
31 Reid, Mrs. J. Y.....	Mt. Vernon, Ill. ....	25	18.75	300	.....	300
32 Reef, Mrs. J. R.....	Golden Gate, Ill. ....	36	27.00	432	.....	432
33 Rutherford, Mrs. J. P.....	Vandalia, Ill. ....	19	14.25	228	.....	228
34 Root, Mrs. M. A.....	Pinckneyville, Ill. ....	12	9.00	144	.....	144
35 Sabine, Mrs. C. W.....	Edwardsville, Ill. ....	32	24.00	384	.....	384
36 Thompson, Mrs. J. B.....	Lake Geneva, Wis. ....	23	17.25	276	.....	276
37 Tennyson, Mrs. J. W.....	Olney, Ill. ....	10	7.50	120	80	200
38 Thrall, Mrs. Emily.....	Aurora, Ill. ....	18	13.50	216	.....	216
39 Utley, Mrs. Sarah.....	St. Louis, Mo. ....	12	9.00	144	6	150
40 Van Cleve, Mrs. Wm.....	Olney, Ill. ....	28	21.00	336	.....	336
41 Waggoner, Mrs. E. E.....	Chicago, Ill. ....	2	1.50	24	.....	24
42 Wilson, Mrs. G. S.....	Mt. Vernon, Ill. ....	4	3.00	48	152	200
43 Walker, Mrs. L. S.....	Richview, Ill. ....	12	9.00	144	.....	144
44 Woodley, Mrs. R. D.....	St. Louis, Mo. ....	31	23.25	372	.....	372
45 Wilkin, Mrs. L. C.....	Robinson, Ill. ....	22	16.50	264	.....	264
46 Yungling, Mrs. J. P.....	Los Angeles, Cal. ....	27	20.25	324	.....	324

1 908| 728.25|11652| 430|12082

## XII MEMOIRS

---

### REV. WILLIAM CRITCHLOW MACURDY.

William Critchlow Macurdy was born January 16, 1859, in Butler, Penn. During his young manhood he attended Union College in Ohio, and later received his degree from Upper Iowa University. He was married October 20, 1866, to Miss Mary Kerch, who with four children survive him. One son died when he was four years old, and Vincent Macurdy lost his life during the World War. The children surviving are: Mrs. W. G. Lewis of Lincoln, Nebr.; Herold of Great Bend, Kans.; Warren and Lloyd Barker are at home and present at their father's death. Dr. Macurdy also had three sisters and one brother surviving him. The sisters are: Mrs. Clare Hesselgesser of Cotesfield, Nebr.; Mrs. Olive Morgart of McKeesport, Penn.; and Mrs. Gertie Westhay of Almeria, Nebr. The brother, John Macurdy, lives in Butler, Penn.

Dr. Macurdy belonged to the following organizations: the Masonic, the Odd Fellows, the Modern Woodmen and the Southern Illinois Conference of the Methodist Episcopal Church in which church he was a minister from the time he united with the Conference in Iowa until his death.

During his ministerial life he served a number of leading charges, among them Davenport, Iowa; Anaconda, Montana, and in Kansas he was the pastor at Coffeyville, Parsons and Emporia from where he was transferred to Carthage, Mo. Several years on the Farmington District of the St. Louis Conference and he was made president of Carlton College and later the educational secretary of the Conference in charge of Carlton and Marionville colleges. Dr. Macurdy closed his effective Conference relation at Flora, Ill., in the Southern Illinois Conference. Since then he and his family have lived in Emporia. He has never lost his interest in the church, but has preached whenever his health has permitted and been regular in his attendance at the services of the church. He always had a kind word for his pastor and helped him in every way possible.

Funeral services were held in the First Methodist church, Emporia, Kans. Rev. C. L. Hovgard, pastor of the church, assisted by Rev. Eugene Kramer, pastor of the Grace Methodist church, and Rev. H. G. Biddlecum, pastor of the Friends church, conducted the services. Interment was in Maplewood cemetery.

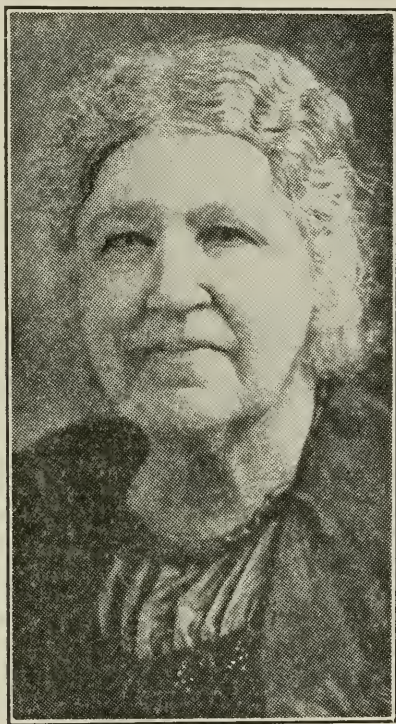

**MRS. J. W. FLINT.**

Out of the sunset glow of a well spent life, out of a well earned evening of quiet rest, Mrs. Flint has gone to her eternal reward, to her glorious Coronation, to a day that has no evening, to a life that has no end.

Minerva Elzira Flint nee Minerva Elzira Robertson, daughter of Thomas and Elizabeth Robertson, was born near Sarcoxie, Jasper County, Mo., Jan. 9th, 1849; departed this life in the Methodist Hospital Madison, Wis., Feb. 17th, 1924, aged 75 years, one month and eight days.

Her father was a native of Kentucky and her mother of St. Clair County, Ill.

When the deceased was sixteen months old her father started with a company of friends to cross the plains to the gold fields of California, but never arrived at his destination, having taken sick

on the way and died and was buried on the plains at the side of the trail.

At the age of four her mother migrated to Illinois, believing a free state was a better place and presented more favorable condition for employment to aid her in the rearing of her child than did slave territory.

On Dec. 18th, 1854, Mrs. Robertson, the mother of Mrs. Flint, was married to Haynes T. Woods of St. Clair County. In this county she lived with her mother and her step-father, attended the common school till she was able to teach school. For seven years she alternated with attending school, teaching and other duties. In January, 1871, she entered McKendree College attending two terms. Then taught school again. In September, 1874, she attended college for two more terms.

She was converted and joined the Methodist Episcopal church in her eighteenth year at Freeburg, Ill., under the ministry of Rev. T. J. Davis.

On Sept. 6th, 1875, occurred the happy event of her marriage to John Wesley Flint of Lebanon, Ill. Mr. Flint was admitted, one week later, to the Southern Illinois Conference.

Thus she entered with her husband into the Methodist itineracy and together they served fifteen charged. In the fall of 1920, with her husband, entered the retired relation after forty-five years of effective service. On retirement they located at Madison, Wis., where she lived till the end came.

Mrs. Flint was blessed with unusual good health, which was faithfully devoted to the interests of humanity, she being especially interested in the poor, unfortunate and aged.

She contributed her full share to the success that attended the ministry of her husband. During his 12 years as presiding elder, the care and the culture of the family rested mainly on her.

A full measure of her devotion was given to both the local church and Conference interests. She served for many years as a teacher in the Sunday-school, also as president of both Lebanon and Mt. Vernon Districts and corresponding secretary of the Vandalia District for the Woman's Foreign Missionary Society and was also a faithful and interested worker in the Woman's Home Missionary Society. Her last illness was of short duration and the end came suddenly. A great mother heart has ceased to beat. A gentle voice has become still. A genial, kindly countenance has vanished.

On her going she leaves a broken hearted husband, Dr. J. W. Flint, three daughters, Mrs. Mary Fletcher Morgan, wife of Prof. E. L. Morgan of the State University of Missouri, **Annie E. Flint** of Madison, Wis., Mrs. Alice Flint Blied of Madison, Wis. A son, Gilbert Roy Flint, who served in the World War, spending 16 of the 21

months in France, now residing in Fairfield, Ill., eleven grandchildren and a host of friends to mourn her demise.

"Servant of God, well done,  
Thy glorious warfare's past,  
The battle's fought, the race is won,  
And thou art crowned at last."

The funeral services were held in Lebanon, Ill., Feb. 21st, in charge of Dr. James G. Tucker, superintendent of the Olney District, with a number of the Southern Illinois Conference members assisting. Interment was in the College cemetery at Lebanon.

---

#### MRS. W. T. MORRIS.

Anna Bell, daughter of James and Lucinda Dagley, was born at New Haven, Illinois, May 19, 1854.

She was married to Albert Goldburgh, December 12, 1877. To them were born four children, one son and three daughters. Mr. Goldburgh died in 1890.

September 22, 1898, Mrs. Goldburgh was married to Rev. W. T. Morris of the Southern Illinois Conference. This union was a very happy one. Faithfully, with her husband, she bore the toils and shared the joys of an itinerant preacher. Together they served Fairfield one year, Metropolis six years, Cairo three years, Salem two years, Du Quoin three years, District Superintendent of Lebanon District two years, Carbondale District five years, Carmi two years and seven months, and Jerseyville one year, at which place her earthly career was suddenly closed April 11, 1924. As she sat at the table with her husband the summons came and she was not found among men, for God had taken her. In all ways she was a diligent and efficient helper. She was a constant inspiration to the church wherever they served, especially to the ladies. She lived life's measure full and has gone to rest.

Funeral services were held at Fairfield, Illinois, April 13, 1924, conducted by the Pastor, assisted by Dr. J. G. Tucker and other members of the conference.

**BENEFACTOR'S MEMORIAL**

---

BISHOP WILLIAM A. QUAYLE, D. D., LL. D.,  
In grateful tribute to his  
Devoted and beloved life's companion,

MRS. ALLIE H. QUAYLE,  
Gives \$1,525 to bring permanent blessings to the  
retired ministers.

(In recognition of the benefits accruing from)  
(Gifts and Devises made in behalf of its Bene-)  
(ficiaries, the Retired Ministers, Widows and)  
(Orphans, the Conference Claimnats' Society)  
(of the Southern Illinois Conference publishes)  
(the names of those making Memorial Gifts.)  
In grateful memory of her father and mother,

IRUS ALBRO

and

MRS. THANKFUL H. ALBRO,  
their daughter,  
MRS. SUSAN E. BUTLER,  
Brighton, Illinois,  
Gives Five Thousand Dollars.

---

ELISHA BRUBAKER,  
Robinson, Illinois,  
Gives as a memorial to his wife,  
HANNAH BRUBAKER,  
One Thousand Dollars.

---

MRS. MARY E. WOODWORTH,  
Palestine,  
Gives One Thousand Dollars as a  
Memorial to her husband,  
MARTIN B. WOODWORTH.

---

One Thousand Dollars given in Memory of  
BENSON WOOD,  
by his wife,  
JENNIE JEWETT WOOD,  
of Effingham, Illinois.

## MEMBERS OF CONFERENCE DECEASED

NAME	NATIVITY		Entered Traveling Con		DECEASED	
	Where	When	Conference	When	Where	When
Haley, James W.	Kentucky		Illinois		Alton	1855
Allyn, Henry	Conn.	1813	S. Illinois	1851	Nashville	1855
Kendall, John D.		1824	S. Illinois	1853	Fairview	1858
Massey, James M.	Tenn.	1809	Illinois	1831	Marion County	1858
Vest, James	Tenn.	1801	Illinois	1836	Mascoutah	1859
Maxey, William H.	Illinois	1823	S. Illinois	1836	Xenia	1859
Chandler, Thos. W.		1799	Kentucky	1827	Alton	1861
Shepherd, John	Penn.	1789	Illinois	1836	Williamson Co.	1860
McCord, Charles A.	Kentucky	1813	S. Illinois	1853	Tamaroa	1861
Calnan, John	Ireland	1834	S. Illinois	1860	Alton	1861
Ayers, R. G.	Ohio	1837	S. Illinois	1858	Equality	1862
Walls, F. T.			Illinois	1848	Ashley	1862
Shepherd, Moses			Illinois	1851	Du Quoin	1862
Glaze, John	Ohio	1811	S. Illinois	1862	Albion	1863
Allyn, Norman	Conn.	1810	Illinois	1836	Bunker Hill	1864
Babbitt, Carlyle	Vermont	1808	Kentucky	1831	Olney	1864
Hall, Richard	N. Carolina	1818	Illinois	1839	Lawrenceville	1864
Huggins, W. C.	Ohio	1825	S. Illinois	1857	Equality	1865
Holt, John			S. Illinois	1852	Hebron	1866
Cliffe, William	England		Illinois	1843	Olney	1866
Spencer, Travis O.			S. Illinois	1859	Du Quoin	1866
Mitchell, William W.	Virginia	1816	Illinois	1854	Richview	1869
Thatcher, John	Conn.	1804	Missouri	1835	Mount Erie	1869
Hamilton, Presley I.	Illinois	1824	S. Illinois	1853	Litchfield	1869
Frazier, John	Ireland	1803	New York	1831	Lebanon	1871
Morrison, Jonas S.		1831	S. Illinois	1859	Shipman	1871
Corrington, Wm. H.	Kentucky	1826	S. Illinois	1863	Belleville	1872
Richardson, James I.	Tenn.	1808	Illinois	1827	Marion County	1872
Lambert, Calvey	England	1809	Illinois	1851	Grayville	1872
Clifford, Zelotis S.	New Hamp.	1815	Indiana	1843	New Haven	1872
Copeland, James	Missouri	1836	S. Illinois	1867	Lebanon	1872
Walker, Wm. S. C.	Tenn.	1830	S. Illinois	1865	McLeansboro	1873
Powell, Joseph H.	Georgia	1824	Alabama		Clay City	1873
Taylor, Wm. R.	Illinois	1836	S. Illinois	1860	Spring Garden	1873
Greenlaw, Wm. M.	New York	1850	S. Illinois		Flora	1874
Armstrong, I. S.	Ohio	1824	S. Illinois	1869	Noble	1874
Risley, Ashel L.	Kentucky	1804	Indiana	1827	Lebanon	1874
Randal, Thomas			Missouri	1824	Upper Alton	1874
Van Cleve, John	N. Jersey	1804	Illinois	1828	New York, N. Y.	1875
Hawley, Nelson	Ohio	1807	Illinois	1842	Middleton, O.	1875
Dickson, Wm. C.	Kentucky	1838	S. Illinois	1867	Olney	1877
Jay, Charles S.	Penn.	1820	S. Illinois	1841	Steeleville	1878
Van Winkle, D. B.	Illinois	1832	S. Illinois	1860	Du Quoin	1878
Williamson, D.	Virginia		Indiana	1846	Watson	1878
Campbell, A.	Penn.	1811	S. Illinois	1853	Frederick	1879

## MEMBERS OF CONFERENCE DECEASED

NAME	NATIVITY		Entered Traveling Con		DECEASED	
	Where	When	Conference	When	Where	When
Deneen, W. L. ....	Penn.	-----	Illinois	1828	Lebanon	1879
Walker, Simeon ---	Georgia	1802	Illinois	1830	Carbondale	1880
Harrington, S. J. ---	Penn.	1845	S. Illinois	1873	Elsah	1880
Robbins, G. W. ....	Georgia	1800	Kentucky	1821	Richview	1880
Corrington, J. B. ....	Kentucky	1801	Illinois	1840	St. Louis, Mo.	1880
Holliday, C. M. ....	Kentucky	1807	Kentucky	1825	O'Fallon	1881
Houts, C. ....	Kentucky	1812	Illinois	1838	Metropolis	1881
Johnson, James ---	Kentucky	1809	Illinois	1848	Patoka	1881
Lopas, T. C. ....	England	1808	Illinois	1839	Greenville	1881
Delicate H. ....	England	1842	S. Illinois	1872	Wanda	1882
Whitaker, W. F. ....	Indiana	1842	S. Illinois	1870	Belleville	1882
Nesbit, A. B. ....	Indiana	1813	Indiana	1847	Olney	1883
Johnson, J. T. ....	Tenn.	1805	Illinois	1825	Mount Vernon	1884
Farmer, G. W. ....	N. Carolina	1838	S. Illinois	1866	Anna	1884
Reynolds, J. B. ....	Illinois	1834	Illinois	1856	Salem	1885
Jones, O. V. ....	Kentucky	1824	S. Illinois	1866	Lebanon	1885
English, L. C. ....	N. Jersey	1818	Illinois	1851	Robinson	1886
Lathrop, Erastus ---	Vermont	1813	Indiana	1846	Moravia, Ia.	1886
Woodard, J. B. ....	N. Carolina	1804	Illinois	1836	Mulberry Grove	1887
Gibson, Josiah ....	Virginia	1817	Pittsburg	1843	Creston, Ia.	1888
Hill, J. H. ....	Ohio	1816	Illinois	1847	Lebanon	1889
Caldwell, J. W. ....	Kentucky	1825	Illinois	1849	Kane	1890
Caughlin, David ---	Virginia	1824	Illinois	1871	O'Fallon	1890
Tolle, C. J. T. ....	Kentucky	1825	Illinois	1847	Patoka	1890
Lowe, J. W. ....	Kentucky	-----	Illinois	1852	Preston, Kan.	1890
Downey, A. L. ....	Indiana	1810	Kentucky	1854	Marrow	1892
Gillham, John ....	Illinois	1816	Illinois	1834	Sacramento	1892
Johnson, T. N. ....	Illinois	1837	S. Illinois	1857	Vergennes	1892
Brannum, W. T. ....	Illinois	1825	S. Illinois	1888	Kinmundy	1892
Casey, L. ....	Illinois	1832	S. Illinois	1856	Centralia	1893
Root, Edmund ....	Virginia	1832	S. Illinois	1878	Lebanon	1893
Allyn, Robert ....	Conn.	1838	N. England	1842	Carbondale	1894
Hawk, J. L. ....	Ohio	1820	Kentucky	1889	Jonesboro	1894
Earp, Joseph ....	England	1820	S. Illinois	1854	Lebanon	1894
Waggoner, E. E. ....	Illinois	1868	S. Illinois	1893	Staunton	1894
Randle, Richard ---	Georgia	1798	S. Illinois	1853	Christian County	1895
Miller, R. D. ....	Ohio	1822	S. Illinois	1894	Enfield	1895
Locke, J. W. ....	Kentucky	1817	Ohio	1845	Kansas City, Kan.	1895
Douthitt, C. T. ....	Indiana	1847	S. Illinois	1893	Patoka	1896
Thompson, J. B. ....	Maryland	1842	S. Illinois	1875	Salem	1896
Blair, F. O. ....	Mass.	1822	S. Illinois	1866	Trinidad, Col.	1896
Crenshaw, J. D. ....	Kentucky	1846	Kentucky	1876	Makanda	1896
Field, J. W. ....	Illinois	1839	S. Illinois	1872	Indianapolis, Ind.	1897
Cullom, G. W. ....	Illinois	1816	S. Illinois	1855	Avena	1897
Walker, Samuel ---	Illinois	1823	S. Illinois	1859	Carlyle	1897
Snell, Asa ....	Illinois	1827	S. Illinois	1857	Edwardsville	1898

## MEMBERS OF CONFERENCE DECEASED

NAME	NATIVITY		Entered Traveling Con.		DECEASED	
	Where	When	Conference	When	Where	When
McIntosh, J. W. ....	Indiana	1841	S. Illinois	1886	Grayville	1898
Mapes, Charles	Ohio	1817	Indiana	1841	Henderson, Ky.	1898
Bliss, Alfred	Vermont	1811	S. Illinois	1854	Effingham	1899
Burkitt, Wm. L.	Illinois	1841	S. Illinois	1888	Beecher City	1899
VanCleve Wm.	N. Jersey	1834	S. Illinois	1864	Olney	1899
Keith, H. H.	Indiana	1826	Indiana	1855	Washville	1900
Joy, Ephram	Illinois	1819	Illinois	1844	Centralia	1900
Manifold, Henry	Penn.	1822	S. Illinois	1855	St. Louis, Mo.	1900
Robinson, J. A.	Illinois	1815	Illinois	1847	Centralia	1900
Bruner, Wm. B.	Indiana	1826	N. W. Ind.	1852	Tamaroa	1900
Franklin, Jos. W.	Kentucky	1831	Kentucky	1869	Pinckneyville	1901
Gillham, John D.	Illinois	1835	S. Illinois	1856	Centralia	1901
Thrapp, James A.	Ohio	1822	S. Illinois	1856	Vandalia	1901
Waller, James L.	Vermont	1819	S. Illinois	1866	Centralia	1901
Wallis, William	Ireland	1836	S. Illinois	1865	St. Louis, Mo.	1901
Harper, L. A.	Illinois	1827	S. Illinois	1858	Mount Erie	1902
Ransom, A.	New York	1826	S. Illinois	1850	Newton	1902
House, M.	Illinois	1825	S. Illinois	1857	Greenville	1902
Green, Silas	Ohio	1827	Kansas	1860	Steeleville	1902
Hale, W. G.	Illinois	1858	S. Illinois	1883	New Burnside	1902
Horne, W. H.	Illinois	1863	St. Louis	1891	Coffeen	1902
Kepley, S. O.	Illinois	1872	S. Illinois	1899	Springer, N. M.	1903
Ravenscroft, W. E.	England	1824	Indiana	1857	Owensboro, Ky.	1903
Weeden, John	Illinois	1834	S. Illinois	1869	Bartley, Neb.	1904
Davis, W. F.	Kansas	1824	S. Illinois	1857	Bethany	1904
Pierce, B. R.	Kentucky	1828	S. Illinois	1855	Centralia	1905
Waggoner, G. W.	Tenn.	1820	S. Illinois	1852	Upper Alton	1905
Rutherford, J. P.	Illinois	1818	S. Illinois	1857	Hagerstown	1905
Reef, J. R.	Illinois	1838	S. Illinois	1867	Carbondale	1905
Littell, A. J.	Indiana	1849	S. Illinois	1889	Mound City	1906
Nall, J. W.	N. Carolina	1819	S. Illinois	1855	St. Elmo	1906
Morris, C. O.	Illinois	1869	S. Illinois	1899	Catlin	1906
Stauffer, N.	Illinois	1845	S. Illinois	1877	Ralston, Okla.	1906
Leeper, John	Ohio	1827	S. Illinois	1849	Nashville	1906
Wright, J. W.	Indiana	1848	S. Illinois	1872	St. Louis, Mo.	1906
King, M. L.	Kentucky	1820	Kentucky	1841	Albion	1906
Hampton, J. A.	Illinois	1835	S. Illinois	1876	Donnellson	1907
Scawthon, G. W.	England	1833	S. Illinois	1869	Kinmundy	1907
Eaton, Thomas A.	Kentucky	1825	S. Illinois	1852	Kansas City, Mo.	1907
Baker, Charles E.	Ohio	1836	S. Illinois	1892	Mulberry Grove	1908
McGriff, James H.	Penn.	1832	Holston	1869	Olney	1908
Bonner, Charles W.	Indiana	1838	S. Illinois	1867	Long Beach, Cal.	1908
Utley, B. F.	Illinois	1872	S. Illinois	1899	Mound City	1908
Grupe, F. W.	Illinois	1853	S. Illinois	1906	Marissa	1908
Jewell, S. K.	Illinois	1873	Michigan	1903	Mason	1910
Lingenfelter, C. D.	Kentucky	1824	S. Illinois	1854	Clay City	1910

## MEMBERS OF CONFERENCE DECEASED

NAME	NATIVITY		Entered Traveling Con.		DECEASED	
	Where	When	Conference	When	Where	When
Nash, Calloway	Tenn.	1840	S. Illinois	1867	Los Angeles, Cal.	1910
Lingenfelter, V. D.	Kentucky	1829	S. Illinois	1867	Gonzales, Tex.	1911
Van Houton, A. W.	Indiana	1838	S. Illinois	1884	Salem	1911
Oglesby, Daniel	Illinois	1825	S. Illinois	1856	Richview	1911
Sears, Hiram	Ohio	1825	S. Illinois	1853	Cleveland, O.	1911
Schaffer, George L.	Illinois	1852	S. Illinois	1889	Chester	1911
Bennett, J. H.	Tenn.	1844	S. Illinois	1884	Eldorado	1911
Tilroe, William	Holland	1836	S. Illinois	1869	Robinson	1911
Thompson, F. L.	Tenn.	1841	S. Illinois	1868	Pinckneyville	1911
Margrave, W. D.	Illinois	1852	S. Illinois	1896	Herrin	1912
Crow, Nathaniel	Illinois	1852	S. Illinois	1881	Fairfield	1912
Stevens, H. L.	Ohio	1858	N. Ohio	1887	Benton	1912
Tennyson, J. W.	Illinois	1860	S. Illinois	1892	Olney	1913
McMorrow, Wm.	Virginia	1823	S. Illinois	1867	Mulberry Grove	1914
Cunningham, J. L.	Tenn.	1841	S. Illinois	1879	St. Louis, Mo.	1914
Proctor, A. G.	Illinois	1856	S. Illinois	1899	Chicago	1915
Beckett, C. A.	Indiana	1859	S. Illinois	1887	Chicago	1915
Dewhirst, A. J.	Illinois	1860	S. Illinois	1889	Selma, Cal.	1915
Mulvaney, Jas. M.	Indiana	1861	S. Illinois	1888	Anna	1915
Scarritt, Jotham A.	Illinois	1827	S. Illinois	1853	Alton	1916
Herdman, Thos. H.	Penn.	1829	S. Illinois	1867	Lebanon	1916
Barnes, Edmund	Kentucky	1848	Kentucky	1873	Chautauqua	1916
Carson, William	Ireland	1848	S. Illinois	1889	Olney	1916
Laughlin, R. W.	Kentucky	1831	S. Illinois	1855	Vienna	1917
Ewers, M. H.	Ohio	1850	Illinois	1878	Chicago	1917
Cross, W. A.	Illinois	1850	M. E. South	1870	Collinsville	1917
Thrall, L. W.	Illinois	1850	S. Illinois	1872	Du Quoin	1918
McKnight, H. E.	Illinois	1875	S. Illinois	1900	Mt. Vernon	1917
Yunkling, J. P.	Virginia	1840	S. Illinois	1871	Gardena, Cal.	1918
Harris, Albert	Indiana	1852	S. Illinois	1887	Sparta	1919
Wilson, George S.	Illinois	1882	S. Illinois	1917	Mt. Vernon	1919
Jones, John H.	England	1860	S. Illinois	1882	Eldorado	1919
Coppage, Ralph T.	Indiana	1890	S. Illinois	1913	Sullivan, Ind.	1919
Peake, T. DeWitte	Ohio	1841	Cincinnati	1869	La Grange	1920
Sechrest, Sylvester	Illinois	1886	S. Illinois	1915	Dahlgren	1920
Sabine, Charles W.	Ohio	1837	S. Illinois	1868	Murphysbroo	1920
Hopper, Wm. J.	Illinois	1863	Illinois	1887	Mt. Vernon	1920
Ravenscroft, Jon. B.	England	1836	S. Illinois	1887	Albion	1920
Phillips, Chas. R.	Illinois	1861	S. Illinois	1902	Herrin	1920
Dew, J. P.	Virginia	1836	S. Illinois	1859	Kansas City, Mo.	1920
Walker, Levi S.	Illinois	1829	S. Illinois	1857	Richview	1921
Ford, John H.	Kentucky	1850	Kentucky	1879	Lewisburg, Ky.	1921
Boyer, Jonathan J.	Penn.	1839	S. Illinois	1868	Xenia	1921
Reid, J. Y.	Kentucky		S. Illinois	1887	Herrin	1922
Woodley, R. D.	N. Carolina		M. E. South	1883	St. Louis	1922
Hearn, P. H.	Illinois		S. Illinois	1909	Salem	1922

## MEMBERS OF CONFERENCE DECEASED

NAME	NATIVITY		Entered Traveling Con.		DECEASED	
	Where	When	Conference	When	Where	When
Gannaway, W. H. ....	Illinois .....	-----	Illinois .....	1871	Rogers, Ark. ....	1922
Huntsberry, W. ....	-----	-----	-----	-----	-----	-----
Campbell, C. W. ....	Indiana .....	1851	Austin .....	1886	-----	1922
Groves, S. P. ....	Ohio .....	1836	S. Illinois .....	1862	Nashville .....	1923
Harris, D. T. ....	Illinois .....	1851	S. Illinois .....	1893	Bunker Hill .....	1923
Kemper, W. W. ....	Indiana .....	1868	S. Illinois .....	1906	Ullin .....	1923
Orr, J. C. ....	Kentucky .....	1845	Kentucky .....	1874	Hickory, Ky. ....	1922
Powis, Wm. ....	England .....	1847	Kentucky .....	1880	Olney .....	1923
Webber, G. M. ....	New York .....	-----	Cent. Illinois ..	1883	Belbrant, O. ....	1923
Wharton, Virgil ....	Illinois .....	1896	S. Illinois .....	1922	Donnellson .....	1923
Wilkin, L. C. ....	Illinois .....	1856	S. Illinois .....	1893	Robinson .....	1923
Macurdy W. C. ....	Penn. ....	1859	Detroit .....	1889	Emporia, Kas. ....	1924

## MINISTERS' WIDOWS

NAME	RESIDENCE	STATE
Baker, Mrs. C. E. ....	Mulberry Grove .....	Illinois
Beckett, Mrs. Louise .....	Richmond .....	Indiana
Bennett, Mrs. J. H. ....	Eldorado .....	Illinois
Boyer, Mrs. J. J. ....	Xenia .....	Illinois
Brannum, Mrs. W. T. ....	Beaucoup .....	Illinois
Campbell, Mrs. C. W. ....	Villa Ridge .....	Illinois
Coppage, Mrs. C. W. ....	Sullivan .....	Indiana
Cross, Mrs. W. A. ....	Collinsville .....	Illinois
Crow, Mrs. N. ....	1542 E. 65th Place, Chicago .....	Illinois
Dew, Mrs. J. P. ....	Kansas City .....	Missouri
Dewhirst, Mrs. A. ....	2001 Sylvia Street, Selma .....	California
Douthitt, Mrs. R. T. ....	4414 Evans Avenue, St. Louis .....	Missouri
English, Mrs. L. C. ....	Robinson .....	Illinois
Ewers, Mrs. M. H. ....	180 W. Williams Street, Delaware .....	Ohio
Ford, Mrs. J. H. ....	Lewisburg .....	Kentucky
Gillham, Mrs. J. D. ....	224 S. Griffin Avenue, Los Angeles .....	California
Green, Mrs. Silas .....	Anna .....	Illinois
Grupe, Mrs. F. W. ....	Mt. Vernon .....	Illinois
Hampton, Mrs. J. A. ....	Donnellson .....	Illinois
Harris, Mrs. Albert .....	Sparta .....	Illinois
Hearn, Mrs. P. H. ....	Salem .....	Illinois
Hopper, Mrs. Rosella .....	Mt. Vernon .....	Illinois
Jones, Mrs. J. H. ....	Metropolis .....	Illinois
Keith, Mrs. H. H. ....	Walshville .....	Illinois
Kemper, Mrs. W. W. ....	Elco .....	Illinois
Margrave, Mrs. W. D. ....	Herrin .....	Illinois
Miller, Mrs. Lydia .....	Lebanon .....	Illinois
Macurdy, Mrs. W. C. ....	Emporia .....	Kansas
McKnight, Mrs. H. E. ....	Oblong .....	Illinois
Orr, Mrs. J. C. ....	Hickory .....	Kentucky
Peake, Mrs. Lydia .....	Lagrange .....	Illinois
Phillips, Mrs. C. R. ....	Herrin .....	Illinois
Powis, Mrs. Wm. ....	Olney .....	Illinois
Proctor, Mrs. A. G. ....	Winslow .....	Arizona
Ransom, Mrs. A. ....	Newton .....	Illinois
Reef, Mrs. J. R. ....	Bone Gap .....	Illinois
Reid, Mrs. J. Y. ....	Marion .....	Illinois
Robinson, Mrs. J. A. ....	1001 17th Avenue, Rock Island .....	Illinois
Root, Mrs. Mary A. ....	Pinckneyville .....	Illinois
Rutherford, Mrs. J. P. ....	Vandalia .....	Illinois
Sabine, Mrs. C. W. ....	Murphysboro .....	Illinois
Schaffer, Mrs. Geo. L. ....	Chester .....	Illinois
Sechrest, Mrs. S. ....	Dahlgren .....	Illinois
Thmospson, Mrs. J. B. ....	Lake Geneva .....	Wisconsin
Thrall, Mrs. L. W. ....	.....	.....
Tennyson, Mrs. J. W. ....	Olney .....	Illinois
Tolle, Mrs. C. J. T. ....	Riley .....	Kansas
Utley, Mrs. B. F. ....	Anna .....	Illinois

---

**MINISTERS' WIDOWS**

---

NAME	RESIDENCE	STATE
Van Cleve, Mrs. Wm. Olney -----		Illinois
Waggoner, Mrs. E. E. 6436 Drexel Avenue, Chicago -----		Illinois
Walker, Mrs. L. S. ---Richview -----		Illinois
Wharton, Mrs. Virgil .Donnellson -----		Illinois
Wilkin, Mrs. L. C. ---Robinson -----		Illinois
Wilson, Mrs. Geo. S. .Mt. Vernon -----		Illinois
Woodley, Mrs. R. D. .St. Louis -----		Missouri
Yungling, Mrs. J. P. --Box 473 Santa Maria -----		California

## SESSIONS OF CONFERENCE

DATE	PLACE	BISHOP	SECRETARY	STATISTICIAN
1 Oct. 17, 1852	Belleville ----	F. R. Ames ----	J. Leaton ----	-----
2 Oct. 26, 1853	Mount Carmel	L. Scott ----	J. Leaton ----	-----
3 Sept. 27, 1854	Mount Vernon	F. R. Ames ----	J. Leaton ----	-----
4 Sept. 26, 1855	Alton ----	E. S. Janes ----	J. Leaton ----	-----
5 Oct. 1, 1856	Salem ----	M. Simpson ----	J. Leaton ----	-----
6 Sept. 23, 1857	Lebanon ----	L. Scott ----	M. Shephard ----	-----
7 Oct. 6, 1858	Olney ----	T. A. Morris ----	M. Shephard ----	-----
8 Sept. 29, 1859	Richview ----	F. R. Ames ----	M. Shephard ----	J. Leeper
9 Oct. 17, 1860	Bunker Hill --	M. Simpson ----	M. Shephard ----	J. Leeper
10 Oct. 3, 1861	Salem ----	E. S. Janes ----	J. Leeper ----	J. D. Gillham
11 Oct. 1, 1862	Alton ----	R. R. Ames ----	J. W. Caldwell .	J. W. Nall
12 Sept. 23, 1863	Mount Carmel	O. C. Baker ----	J. W. Caldwell .	J. W. Nall
13 Sept. 23, 1864	Belleville ----	E. S. Janes ----	J. W. Caldwell .	J. W. Nall
14 Sept. 27, 1865	Olney ----	L. Scott ----	J. W. Caldwell .	J. W. Nall
15 Sept. 19, 1866	Centralia ----	E. Thompson ----	R. Allyn ----	J. W. Lane
16 Sept. 25, 1867	Litchfield ----	F. R. Ames ----	J. W. Caldwell .	J. W. Lane
17 Sept. 10, 1868	Du Quoin ----	E. S. Janes ----	J. W. Caldwell .	J. W. Lane
18 Sept. 15, 1869	Vandalia ----	E. Thompson ----	R. Allyn ----	J. W. Lane
19 Sept. 14, 1870	Lebanon ----	M. Simpson ----	R. Allyn ----	J. W. Lane
20 Sept. 27, 1871	Cairo ----	L. Scott ----	R. Allyn ----	J. W. Lane
21 Oct. 2, 1872	Mount Vernon	T. Bowman ----	R. Allyn ----	J. P. Dew
22 Oct. 1, 1873	Jerseyville ----	I. W. Wiley ----	R. Allyn ----	T. H. Herdman
23 Sept. 23, 1874	Mount Carmel	L. Scott ----	R. Allyn ----	J. Harris
24 Sept. 8, 1875	Centralia ----	R. S. Foster ----	T. H. Herdman	J. Harris
25 Sept. 13, 1876	Olney ----	M. Simpson ----	T. H. Herdman	J. Harris
26 Sept. 27, 1877	Mount Vernon	J. T. Peck ----	T. H. Herdman .	W. Wallis
27 Sept. 25, 1878	Alton ----	S. M. Merrill --	T. H. Herdman .	W. Wallis
28 Sept. 10, 1879	Salem ----	E. G. Andrews .	T. H. Herdman .	W. Wallis
29 Sept. 1, 1880	Fairfield ----	C. D. Foss ----	T. H. Herdman .	W. Wallis
30 Aug. 31, 1881	Greenville ---	I. F. Hurst ----	T. H. Herdman .	E. A. Hoyt
31 Sept. 20, 1882	Mount Vernon	M. Simpson ----	F. M. Van Treese	E. A. Hoyt
32 Sept. 19, 1883	Belleville ----	T. Bowman ----	F. M. Van Treese	E. A. Hoyt
33 Sept. 24, 1884	Fairfield ----	R. S. Foster ----	F. M. Van Treese	E. A. Hoyt
34 Sept. 24, 1885	Edwardsville .	W. X. Ninde ---	F. M. Van Treese	E. A. Hoyt
35 Sept. 23, 1886	Vandalia ----	J. M. Walden ---	O. H. Clark ----	E. A. Hoyt
36 Sept. 13, 1887	Olney ----	C. D. Foss ----	O. H. Clark ----	J. W. Van Cleve
37 Sept. 26, 1888	East St. Louis	J. P. Newman ---	O. H. Clark ----	J. W. Van Cleve
38 Oct. 9, 1889	Carbondale---	S. M. Merrill --	O. H. Clark ----	J. W. Van Cleve
39 Oct. 1, 1890	Mount Carmel	T. Bowman ----	O. H. Clark ----	J. W. Van Cleve
40 Sept. 23, 1891	Mount Vernon	H. W. Warren --	O. H. Clark ----	J. W. Van Cleve
41 Sept. 28, 1892	Belleville ----	R. S. Foster ----	J. W. Van Cleve	J. G. Dee
42 Sept. 26, 1893	Flora ----	C. H. Fowler ---	J. W. Van Cleve	J. G. Dee
43 Sept. 26, 1894	McLeansboro	W. F. Mallalieu	J. W. Van Cleve	J. Y. Reid
44 Sept. 19, 1895	Metropolis---	J. W. Joyce ----	J. W. Van Cleve	J. Y. Reid
45 Sept. 16, 1896	Jerseyville ---	J. N. Fitzgerald	J. W. Van Cleve	J. Y. Reid
46 Sept. 22, 1897	Mount Vernon	S. M. Merrill ---	J. W. Van Cleve	J. Y. Reid
47 Oct. 5, 1898	Du Quoin ----	D. A. Goodsell .	J. W. Van Cleve	J. Y. Reid
48 Sept. 27, 1899	Mount Carmel	E. G. Andrews .	J. W. Van Cleve	J. Y. Reid
49 Sept. 26, 1900	Edwardsville .	W. X. Ninde ---	F. L. West ----	J. C. Kinison

## SESSIONS OF CONFERENCE

DATE	PLACE	BISHOP	SECRETARY	STATISTICIAN
50 Sept. 18, 1901	Alton -----	J. N. Fitzgerald .	C. D. Shumard .	J. C. Kinison ---
51 Sept. 24, 1902	Fairfield -----	J. H. Vincent ---	C. D. Shumard .	J. C. Kinison ---
52 Sept. 23, 1903	Mount Vernon .	J. M. Walden ---	J. W. Cummins .	J. C. Kinison ---
53 Sept. 28, 1904	Litchfield -----	C. C. McCabe ---	J. W. Cummins .	J. C. Kinison ---
54 Sept. 27, 1905	East St. Louis .	D. H. Moore -----	J. W. Cummins .	J. C. Kinison ---
55 Sept. 19, 1906	Vandalia -----	D. A. Goodsell ---	J. C. Kinison --	L. W. Porter -----
56 Sept. 18, 1907	Mount Carmel .	Earl Cranston ---	J. C. Kinison --	L. W. Porter -----
57 Sept. 16, 1908	McLeansboro --	F. M. Bristol -----	J. C. Kinison --	L. W. Porter -----
58 Sept. 22, 1909	Centralia -----	H. Spellmeyer --	J. C. Kinison --	L. W. Porter -----
59 Sept. 28, 1910	Olney -----	W. F. McDowell .	J. C. Kinison --	G. R. Goodman --
60 Sept. 20, 1911	East St. Louis .	W. F. McDowell .	J. C. Kinison --	G. R. Goodman --
61 Sept. 25, 1912	Cairo -----	C. W. Smith -----	J. C. Kinison --	G. R. Goodman --
62 Sept. 24, 1913	Murphysboro --	C. W. Smith -----	J. C. Kinison --	A. R. Ransom ---
63 Sept. 23, 1914	Lawrenceville .	W. P. Thirkfield .	J. C. Kinison --	A. R. Ransom ---
64 Sept. 22, 1915	Mount Vernon .	W. P. Thirkfield .	Z. J. Farmer --	A. R. Ransom ---
65 Oct. 4, 1916	Robinson -----	Wm. A. Quayle .	Z. J. Farmer ---	A. R. Ransom ---
66 Oct. 3, 1917	Marion -----	Wm. A. Quayle .	Z. J. Farmer ---	H. B. Shoaff -----
67 Oct. 2, 1918	Greenville -----	R. J. Cooke -----	C. D. Shumard .	H. B. Shoaff -----
68 Oct. 1, 1919	Mount Carmel .	Wm. A. Quayle .	C. D. Shumard .	H. B. Shoaff -----
69 Sept. 29, 1920	Metropolis -----	Wm. A. Quayle .	C. D. Shumard .	H. B. Shoaff -----
70 Sept. 21, 1921	Mount Vernon .	Jos. F. Berry ---	C. D. Shumard .	L. A. Magill -----
71 Sept. 27, 1922	Alton -----	J. M. McConnell .	C. D. Shumard .	L. A. Magill -----
72 Sept. 26, 1923	Benton -----	C. B. Mitchell ---	C. D. Shumard .	C. C. Dawdy -----
73 Sept. 24, 1924	Carbondale ---	F. D. Leete -----	L. S. McKown .	C. C. Dawdy -----

For the first seven years of the Conference, the Secretary or the assistant did the work of the Statistician.

# XV. ALPHABETICAL ROLL OF THE SOUTHERN ILLINOIS CONFERENCE

NAME	P. O. Address	Admitted Into Full Connection		Trans. to S. Ill. Con.	Nativity	Relation
		Year	Conference			
Adams, J. M.	Bridgeport	1895	S. Illinois		Ky.	Effective
Albrecht, S.	Odin	1892	Cent. Ill.	1899	Ill.	Effective
Allen, E. O.	Marion	1923	S. Illinois			Effective
Allen, O. B.	Eldorado	1907	Missouri	1920	Ill.	Effective
Atekinson, C.	Walnut Hill		Kentucky	1895	Ill.	Retired
Baker, D. W.	Detroit	1893	S. Illinois		Ill.	Retired
Barrett, E. W.	Norris City	1911	S. Illinois		Ill.	Effective
Barnett, C. S.	W. Frankfort			1891		Effective
Batson, B. H.	Pinckneyville			1923		Effective
Bell, J. A.	Centralia	1909	U. B. Ch.		Ill.	Retired
Bennett, W. E.	Olney	1914	S. Illinois		Ill.	Effective
Berst, S. D.	Oblong	1908	S. Illinois		Ill.	Effective
Besse, C. B.	Orange, N. J.	1873	E. Maine	1890	Maine	Retired
Beers, L. G.	Staunton	1917	S. Illinois		Ill.	Effective
Boward, C. E.	Mason	1891	S. Illinois		Ohio	Retired
Bowles, Mayo	Eldorado	1924	S. Illinois			Effective
Brown, P. B.	St. Francisville	1921	S. Illinois			Effective
Brown, F. C.	Trenton	1909	S. Illinois		Ill.	Effective
Brown, W. M.	Centralia	1910	S. Illinois			Effective
Browning, W. E.	Pittsburg	1921	S. Illinois			Effective
Bradley, W. R.	Kinmundy	1884	S. Illinois		Ill.	Retired
Britton, J. W.	Brighton	1883	S. Illinois		Ill.	Retired
Bruce, W. C.	New Baden	1915	S. Illinois		Ill.	Effective
Buess, O. R.	Tilden			1923		Effective
Bush, W. E.	Galatia	1922	S. Illinois			Effective
Bunton, A. E.		1913				Supernumerary
Burke, J. E.	Mason	1891	S. Illinois		Ind.	Retired
Calvert, G.	East Alton	1888	S. Illinois		N. Y.	Effective
Cates, Theodore	Alton	1895	S. Illinois		Ill.	Effective
Carroll, E. T.	Du Quoin	1905	S. Illinois		Ind.	Effective
Cissna, E. H.	Noble	1920	S. Illinois			Effective
Clark, O. H.	East St. Louis	1861	S. Illinois		England	Retired
Clements, R. O.		1911	S. Illinois		Ind.	Effective
Cooksey, N. B.	Olney	1877	S. Illinois		Ill.	Retired
Connett, O. E.	Cairo	1910	S. Illinois		Ill.	Effective
Connett, Ernest	Chester	1915	S. Illinois		Ill.	Effective
Cooper, B. H.	Elsah			1923		Effective
Coleman, C. L.	Carbondale	1924	S. Illinois		Ill.	Effective
Crawley, L. W.	Mt. Olive	1923	S. Illinois			Effective
Cramp, L.	Brighton	1881	S. Illinois		Ill.	Retired
Crouse, Eli	Carmi	1914	S. Illinois		Ill.	Effective

here

SEVENTY-THIRD ANNUAL SESSION

79

Alphabetical Roll of the Southern Illinois Conference—Continued

NAME	P. O. Address	Admitted Into Full Connection		Trans. to S. Ill. Con.	Nativity	Relation
		Year	Conference			
Cudlipp, J. H.	East St. Louis	1924		1924		Effective
Cummins, J. W.	Marion	1895	S. Illinois		Ill.	Effective
Cummins, J. S.	Robinson	1895	S. Illinois		Ill.	Effective
Cummins, J. B.	East St. Louis	1893	S. Illinois		Ill.	Effective
Cullison, C. C.	Anna	1912	S. Illinois		Ind.	Effective
Culver, O. F.	Christopher	1895	S. Illinois		Ill.	Effective
Dame, G. W.	Browns	1907	Kentucky	1916	Ky.	Effective
Davis, J. H.	Harrisburg	1899	S. Illinois		Ill.	Effective
Davidson, J. H.	Sesser	1915	S. Illinois		Ill.	Effective
Dawdy, C. C.	Herrick	1921	S. Illinois		Ill.	Effective
Dee, J. G.	Lebanon	1881	S. Illinois		Ill.	Retired
Deweese, J. W.	Tamms, R. F. D. 1	1894	Kentucky	1895	Ky.	Retired
Dever, J. S.	Mounds	1914	S. Illinois		Ill.	Effective
Dunn, G. A.	Johnston City	1909	S. Illinois		Ill.	Effective
Edwards, W. W.	Springfield	1885	S. Illinois		Ill.	Retired
Evans, W. R.	East St. Louis	1919	S. Illinois		Ill.	Supernumerary
Farmer, Z. J.	Upland, Cal.	1890	S. Illinois		Ill.	Retired
Fahnestock, W. J.	Fairfield	1911	S. Illinois		Ill.	Effective
Ferrell, A. A.	Ridgeway	1912		1921		Effective
Flint, J. W.	Madison, Wis.	1877	S. Illinois		Ill.	Retired
Foltz, M. C.	Edwardsville	1906	S. Illinois		Ill.	Effective
Glottfelty, P. R.	Herrin	1903	S. Illinois		Ill.	Effective
Glottfelty, J. F.	Grafton			1924		Effective
Goodman, G. R.	East St. Louis	1900	S. Illinois		Ill.	Effective
Gould, V. N.	Freeburg	1909	S. Illinois		Ill.	Effective
Gammon, J. W.	Irvington					Effective
Hagler, A. A.	St. Elmo	1921	S. Illinois			Effective
Hall, C. C.	Mt. Vernon	1890	Kentucky	1899	Ky.	Effective
Hall, J. S.	Collinsville, R. F.	1899	S. Illinois		Ill.	Retired
Hall, G. H.	Oblong		S. Illinois		Ill.	Effective
Hall, C. W.	Marissa	1909	S. Illinois		Ill.	Effective
Hammons, G. S.	Ashley	1924	S. Illinois		Ill.	Effective
Harmon, Cameron	Lebanon	1905	S. Illinois		Ill.	Effective
Harmon, J. C.	Louisville	1888	S. Illinois		Ill.	Retired
Hanbaum, W. L.	Centralia	1921	S. Illinois			Effective
Hanks, G. W.	Coulterville	1902	S. Illinois		Ill.	Effective
Harris, F. E.	O'Fallon	1923	S. Illinois			Effective
Harper, T. E.	Farina	1913	S. Illinois		Ill.	Effective
Haase, G. K. A.	Sailor Springs		F. M. Ch.	1923		Effective
Henderson, N. C.	Carrier Mills	1921	S. Illinois		Ill.	Effective
Hedger, F. M.	Godfrey	1920	S. Illinois			Effective
Heyer, Henry	Bone Gap	1921	S. Illinois			Effective

mer.

## Alphabetical Roll of the Southern Illinois Conference—Continued

NAME	P. O. Address	Full Connection Admitted Into		Trans. to S. Ill. Con.	Nativity	Relation
		Year	Conference			
Hopper, Lewis D.	Royalton-----	1924	S. Illinois	-----	Ill.	Effective
Hicks, E. F.	Lebanon-----	-----	F. M. Ch.	-----	Ill.	Supernumerary
Hendrix, A. W.	Mulberry Grove..	1919	S. Illinois	-----	Ill.	Effective
Hiser, H. O.	Nashville-----	1893	S. Illinois	-----	Ill.	Retired
Hoar, B. A.	Anna-----	1885	S. Illinois	-----	Ohio	Retired
Holly, T. O.	Elkville-----	1894	S. Illinois	-----	Ohio	Effective
Hoots, George	Greenville-----	1913	S. Illinois	-----	Ill.	Supernumerary
Horsley, Otto	Marion-----	1917	S. Illinois	-----	-----	Effective
Huffman, J. T.	St. Louis-----	1886	S. Illinois	-----	Ill.	Retired
Howe, R. R.	Nashville-----	1922	S. Illinois	-----	-----	Effective
Jackson, Marion	Gillispie-----	1899	Arkansas	1904	Ill.	Effective
Jackson, J. W.	Oblong-----	1884	Indiana	1895	Ill.	Retired
Johnson, J. B.	Flora-----	1898	Indiana	1912	Ill.	Effective
Jones, W. L.	Gustine, Cal.	1896	S. Illinois	-----	Ill.	Retired
Jones, J. B.	Vienna-----	-----	-----	1922	-----	Effective
Kapp, J. L.	Beaucoup-----	-----	U. B. Ch.	1923	-----	Effective
Kean, Roy N.	Mound City-----	1921	S. Illinois	-----	Ill.	Effective
Kiesling, Willard	Weco, Fla.-----	1890	S. Illinois	-----	Ill.	Retired
Kinison, J. C.	Mt. Vernon-----	1891	S. Illinois	-----	Kan.	Retired
Kinison, J. W. A	Lebanon-----	1913	S. Illinois	-----	Ill.	Effective
Kinsey, O. B.	Jerseyville-----	1912	S. Illinois	-----	Ill.	Effective
Lamb, J. E.	Ina-----	1922	S. Illinois	-----	Ill.	Effective
Lamp, W. E.	Energy-----	-----	M. E. Ch. S.	1920	-----	Effective
Lawler, E. L.	Calhoun-----	1922	S. Illinois	-----	-----	Effective
Leslie, W. J.	Orient-----	1920	S. Illinois	-----	-----	Effective
Leyerle, L. M.	Energy-----	1910	S. Illinois	-----	Ill.	Effective
Loar, M. H.	Carbondale-----	1896	S. Illinois	-----	Ill.	Effective
Martin, T. A.	Zeigler-----	1914	S. Illinois	-----	Ill.	Effective
Markman, O. L.	Mt. Vernon-----	1900	Evan. Ass'n.	1904	Ill.	Effective
Magill, L. A.	Newton-----	1915	S. Illinois	-----	Ill.	Effective
Mathis, E. L.	Lebanon-----	1922	S. Illinois	-----	Ill.	Effective
Mathews, S. A.	Mt. Vernon-----	1908	S. Illinois	-----	Ill.	Effective
Mauk, L. R.	Brighton-----	1900	M. E. Ch. S.	1907	Ill.	Effective
Maxfield, O. O.	Summer-----	1911	S. Illinois	-----	Ill.	Effective
McCammon, G. E	Springfield-----	1893	S. Illinois	-----	Ill.	Effective
McCracken, J. E.	Centralia-----	1896	S. Illinois	-----	Ill.	Effective
McClain, T. B.	Albion-----	1915	S. Illinois	-----	Ill.	Effective
McKown, M. C.	Vincennes, Ind.	1884	Indiana	1905	Ind.	Retired
McKown, L. S.	Murphysboro-----	1904	S. Illinois	-----	Ind.	Effective
McNeill, J. W.	Carbondale-----	1878	Tenn.	1890	Tenn.	Retired
McKenzie, E. H.	Carbondale-----	1882	W. Wis.	1911	Mass.	Retired
McNabb, James.	Vergennes-----	1915	-----	-----	-----	Effective

back

here

SEVENTY-THIRD ANNUAL SESSION

31

Alphabetical Roll of the Southern Illinois Conference—Continued

NAME	P. O. Address	Full Connection Admitted Into		Trans. to S. Ill. Con.	Nativity	Relation
		Year	Conference			
McPherson, W. E.	Metropolis	1911	S. Illinois		Ill.	Effective
MacVey, W. P.	Carbondale	1895	Cincinnati	1921	Ohio	Effective
Merrick, H. E.	Boyles, Miss.	1898	S. Illinois		Ill.	Retired
Miller, J. L.	Dietrich	1916	S. Illinois			Effective
Mitchell, L. J.	Mt. Vernon	1913	S. Illinois		Ill.	Effective
Morris, W. T.	Epworth	1883	S. Illinois		Tenn.	Effective
Morris, Robert	Granite City	1902	S. Illinois		Ill.	Effective
Morgan, S. A.	Jonesboro	1913	S. Illinois		Ill.	Effective
Moorman, C. W.	Brooklyn, N. Y.	1905	N. W. Kan.	1910	Kan	Supernumerary
Montgomery, E. E.	East St. Louis	1912	S. Illinois		Ill.	Effective
Murkin, J. T.	Mt. Vernon	1889	S. Illinois		Ill.	Retired
Nickerson, J. E.	San Diego, Cal.	1887	S. Illinois		Ohio	Retired
Page, L. E.	Belleville	1921	S. Illinois			Effective
Perrin, D. A.	Normal	1870	Kansas	1896	Canada	Retired
Peters, R. M.	East St. Louis			1923		Effective
Peterson, C. L.	Mt. Vernon	1904	S. Illinois		Ill.	Effective
Phelps, G. A.	Equality	1908	S. Illinois		Ill.	Effective
Phifer, C. L.	Ullin	1924	S. Illinois		Ill.	Effective
Phillips, E. C.	Mt. Vernon		M. E. Ch. S.	1920		Effective
Poole, W. H.	Collinsville	1892	S. Illinois		Ill.	Effective
Porter, L. W.	Greenville	1895	S. Illinois		Ill.	Effective
Presley, J. N.	Clay City	1915	S. Illinois		Ill.	Effective
Prince, C. M.	Crossville	1920	S. Illinois		Ill.	Effective
Ransom, A. R.	Belleville	1909	S. Illinois		Ill.	Effective
Reynolds, A. H.	Buncombe			1922		Effective
Rhein, W. L.	Ramsey	1898	S. Illinois		Ill.	Effective
Richardson, W. I.	McLeansboro	1909	S. Illinois		Ill.	Effective
Robertson, Ressh	Lawrenceville	1894	S. Illinois		Ill.	Effective
Seed, G. A.	Chauncey	1878	S. Illinois		Ill.	Retired
Seymore, L. R.	Mt. Vernon	1921	S. Illinois			Effective
Shaddrick, J. D.	Salem		S. Illinois		Ill.	Effective
Shafer, J. E.	Effingham	1904	S. Illinois		Ohio	Effective
Shaffer, W. E.	Pocahontas	1919	S. Illinois			Effective
Sharp, W. A.	West Frankfort	1912	S. Illinois		Ill.	Effective
Shipp, D. W.	Venice	1919	S. Illinois		Ill.	Effective
Shoaff, H. B.	Hutsonville	1911	S. Illinois		Ill.	Effective
Shumard, C. D.	Alton	1890	S. Illinois		Ill.	Effective
Slaten, J. R.	Vandalia	1913	S. Illinois		Ill.	Effective
Smith, Lawrence	Altamont	1892	S. Illinois		Ill.	Effective
Smith, J. W.	Carbondale	1903	Oklahoma	1904	Minn.	Retired
Smith, S. S.	Golconda	1895	S. Illinois		Ill.	Effective
Smith, C. W.	Cisne	1921	S. Illinois		Ill.	Effective

me

Alphabetical Roll of the Southern Illinois Conference—Continued

NAME	P. O. Address	Admitted Into Full Connection		Trans. to S. Ill. Con.	Nativity	Relation
		Year	Conference			
Smoot, H. W.	Grayville	1905	S. Illinois		Ill.	Effective
Souers, M. A.	Palestine	1914	New Mexico	1917	Ill.	Effective
Sowers, T. B.	West Frankfort	1910	S. Illinois		Ill.	Effective
Spragg, C. H.	Wood River	1897	S. Illinois		Ill.	Effective
Stelzriede, F. E.	St. Jacobs	1923	S. Illinois		Ill.	Effective
<del>Spreckelmeyer, O.</del>		1922	S. Illinois		Ill.	Effective
Stokes, T. C.	East St. Louis	1916	S. Illinois			Effective
Streubing, G. C.	Bellmont	1910	S. Illinois		Ill.	Effective
Streubing, C. J.	Mason	1918	S. Illinois		Ill.	Effective
Stockton, R. M.	Carterville	1924	S. Illinois		Ill.	Effective
Taylor, J. A.	Benton	1892	S. Illinois		Ill.	Retired
Terhune, W. I.	Benton	1905	S. Illinois		Ill.	Effective
Thero, Samuel	Flat Rock	1894	Iowa	1902	Iowa	Effective
Tritt, C. S.	Sparta	1900	S. Illinois		Ill.	Effective
Todd, C. H.	Cypress	1923	S. Illinois			Effective
Tucker, J. G.	Olney	1895	S. Illinois		Ind.	Effective
Tucker, J. W.	Louisville	1917	S. Illinois			Effective
Vanbibber, W. W.		1923	S. Illinois			Supernumerary
Vanderveer, A.	Chandler, Tex.	1888	S. Illinois		Ill.	Retired
Van Treese, F. M.	East St. Louis	1869	S. Illinois		Ill.	Retired
Watson, J. P.	Mt. Vernon		U. B. Ch.	1919		Retired
Watson, M. L.	Centralia	1916	S. Illinois		Ill.	Effective
Walton, W. C.	Lebanon	1894	S. Illinois		Mo.	Effective
Webb, S. W.	Valier	1916	S. Illinois			Supernumerary
Webster, J. W.	Litchfield	1896	S. Illinois		Tenn.	Effective
Whiteside, C. B.	Centralia	1897	S. Illinois		Ill.	Effective
Whitlock, W. H.	Harrisburg	1903	S. Illinois		Kan.	Effective
Whitzell, G. M.	Hutchinson, Kan	1875	S. Illinois		Ill.	Retired
Wilcox, W. S.	Sumner	1910	M. E. Ch. S.	1921		Effective
Wills, H. N.	Brownstown	1913	S. Illinois		Ill.	Effective
Wilson, F. O.	Mt. Carmel	1904	S. Illinois		Ill.	Effective
Wilson, T. J.	Dahlgren	1907	Arkansas	1921		Effective
Williams, E. F.	East St. Louis			1921		Effective
Wininger, E. G.	Carlyle	1911	S. Illinois		Ind.	Effective
Wigham, W. G.	Hagerstown	1912	S. Illinois			Effective
Wise, C. R.	Claremont	1919	S. Illinois			Effective
Wright, Owen	Thebes	1920	S. Illinois		Ill.	Effective
Yates, E. U.	Pinkstaff	1922	S. Illinois			Effective
Yingst, Adam	PortRitchie, Fla.	1889	S. Illinois		Ill.	Retired
Yost, C. R.	Lebanon	1913	S. Illinois		Ill.	Effective
Young, H. H.	Richview	1893	S. Illinois		Ill.	Retired
Young, Orin H.	Allendale	1922	S. Illinois			Effective

and here

# Statistical Tables



# STATISTICIAN'S REPORT—CARBONDALE DISTRICT—Continued

NAMES OF CHARGE	NAME OF PASTOR	MINISTERIAL SUPPORT										CHURCH MEMBERSHIP									
		Support of Pastor		Support of Dist. Supt.	Support Bishops		Support Conf. Chalm.		Total Paid for Min.	Local Preachers on Charge	Adults Baptized	Children Baptized	Bap. Children who have received Ins. for Membership	Prop. Members Recd. During Yr	Now on Roll	Full Members Now on Roll	Non-Resident Members	Deaths During Year			
		Total Claim In.	House Rent		Total Paid In.	House Rent	Rental Value of Parsonage	Claim											Paid	Claim	Paid
Kanak.....	W. M. Lane.....	1300		1300		150	92	80	23	18	138	80	1178	77	..	22	5	183	288	3	
Makanda.....	Roy Bass.....	650		650		53	53	53	13	13	78	..	450	144	..	..	..	288	..	..	
Metropolis—First Church..	O. E. Connitt.....	2600		2600		400	176	176	38	38	261	261	3078	..	..	25	355	15	4		
Metropolis—Circuit.....	L. E. Hard.....	300		365		21	31	30	7	7	39	39	411	26	..	8	95	..	..		
Marion.....	J. W. Cummins.....	4300		4300		600	296	296	74	74	444	206	4966	148	..	20	648	10	7		
Mounds.....	J. S. Dever.....	2100		2100		300	144	144	36	36	216	180	2460	36	..	24	923	23	2		
Mound City.....	L. N. Kean.....	1750		1750		250	120	120	25	25	180	100	1365	80	..	13	145	21	5		
Murphysboro.....	R. S. McKown.....	3100		3100		600	200	200	50	50	300	250	3600	50	..	6	597	56	4		
New Burnside.....	Bruce Ramsey.....	550		550		..	44	44	12	..	66	1	585	..	..	8	150	30	..		
Olive Branch.....	J. M. Clayton.....	1250		1250		250	80	80	21	4	126	8	1312	181	..	1	136	25	..		
Pineknayville.....	B. H. Batson.....	2100		2100		300	144	144	40	40	216	216	2500	..	..	11	322	3	7		
Pittsburg.....	C. L. Coleman.....	1400		1465		200	96	108	24	25	144	150	1718	..	..	6	197	..	..		
Reevesville.....	C. L. Pitman.....	585		655		60	47	50	10	8	64	37	750	35	..	4	72	1	1		
Royalton.....	B. M. Stockton.....	1800		1800		300	120	120	30	30	180	68	2018	112	..	4	157	..	1		
Steeleville.....	T. O. Holley.....	1500		1377		120	110	102	27	10	165	50	1539	273	..	5	300	12	3		
Sharfa.....	C. A. Tritt.....	2500		2500		500	160	168	40	40	240	200	2900	40	..	22	527	49	5		
Tamaroa.....	A. N. Norris.....	373		373		..	25	..	7	44	..	..	373	76	..	1	80	..	1		
Thibes.....	C. L. Dawdy.....	585		585		75	41	41	..	..	188	11	646	..	..	9	40	..	1		
Ulin.....	C. L. Phifer.....	1850		1869		200	132	80	20	..	188	11	1600	553	..	5	238	..	1		
Vergennes.....	C. L. Green.....	1100		1122		100	80	80	22	5	120	15	1222	122	..	..	93	6	4		
Vienat.....	M. E. Jones.....	2100		2100		300	144	144	36	20	216	130	2394	102	..	..	191	5	7		
Villa Ridge.....	T. S. Shafer.....	520		439		120	32	32	8	..	40	10	481	118	..	1	49	30	..		
Total .....	Total .....	76594		75075		11082	5193	4847	1254	906	7729	4080	\$4777	6035	26	479	200	11344	621	107	

# STATISTICIAN'S REPORT—CARBONDALE DISTRICT—Continued

NAME OF CHARGE	NAME OF PASTOR	Sunday Schools			Epworth League		CHURCH PROPERTY								
		Number of Sunday Schools	Officers and Teachers	Total Enrollment in all Depts.	Av. Attendance of All Grades	Senior Members	Junior Members	Church Buildings	Estimated Value of Land and Bldgs.	Parsonages	Estimated Value of Land and Bldgs.	Paid for Bldg. and Improvements on Churches & Par.	Paid on Old Indebtedness Churches and Parsonages	Present Indebtedness on Churches and Parsonages	Current Expenses for List, sec 2 See p112
Anna.....	C. Cullison.....	1	25	220	130	18	.....	1	16000	1	1500	4000	2000	2000	2850
Buncombe.....	A. W. Berneking.....	2	25	250	125	50	60	3	6000	1	1000	465	50	.....	200
Brookport.....	A. N. Hicks.....	1	8	98	60	.....	.....	1	3000	1	1200	.....	300	.....	975
Cairo.....	J. M. Adams.....	1	42	525	266	60	.....	1	35000	1	6000	2200	.....	49000	3500
Carbondale—1st Church.....	W. P. MacVey.....	1	52	920	496	150	25	1	132000	1	8000	400	13500	125	550
Carbondale—Grace Church.....	L. D. Hopper.....	1	24	324	130	48	40	1	12000	1	2500	700	300	200	500
Cartersville.....	L. M. Leverle.....	1	19	345	200	35	.....	1	6000	1	3000	1500	600	11000	884
Chester.....	Ernest Connett.....	1	22	267	160	21	54	1	32000	1	5000	635	600	.....	180
Coulterville.....	G. W. Hanks.....	1	20	235	122	25	.....	1	7000	1	2000	1300	.....	.....	100
Crab Orchard.....	W. E. Edwards.....	4	40	251	107	30	.....	4	14000	1	4000	.....	.....	.....	115
Creal Springs.....	W. E. Browning.....	1	8	103	40	.....	.....	4	25000	.....	2500	.....	350	350	650
Cypress.....	C. H. Todd.....	3	33	280	150	.....	.....	2	20000	1	6000	1045	.....	6000	923
Du Quoin.....	W. H. McPherson.....	2	36	425	280	20	.....	3	9700	1	1500	1900	50	460	923
Eddyville.....	Elmer Smith.....	3	29	232	139	5	25	5	11050	1	2000	300	300	300	923
Elizabethtown.....	B. W. Cooper.....	5	40	500	300	98	15	3	6000	1	12000	90	.....	.....	300
Elco.....	E. H. Purdy.....	3	31	277	200	50	30	2	25000	1	4000	.....	.....	.....	500
Elkville.....	L. E. Page.....	1	19	321	170	56	.....	3	7000	.....	40	.....	.....	.....	208
Energy Circuit.....	W. E. Lamp.....	2	24	234	130	1	.....	2	10000	1	1500	150	.....	.....	100
Golconda.....	S. S. Smith.....	2	23	200	150	.....	.....	2	13000	1	5218	5218	4750	6000	600
Herrin.....	P. R. Giotfely.....	1	33	884	400	50	60	3	18000	1	3000	1000	100	500	435
Johnston City.....	G. A. Dunn.....	1	24	450	280	40	32	1	1000	1	1000	.....	.....	.....	100
Jonesboro.....	S. A. Morgan.....	1	12	134	70	20	16	1	2000	1	2000	65	506	618	160
Joppa.....	T. J. Isaacs.....	4	35	491	172	.....	.....	4	4000	1	2000	.....	.....	.....	150
Karnak.....	W. M. Lane.....	2	25	211	104	40	32	2	16500	1	2000	.....	1800	1800	150

# STATISTICIAN'S REPORT—CARBONDALE DISTRICT—Continued

CHARGE PASTOR	NAME OF PASTOR	Sunday Schools			Epworth League		CHURCH PROPERTY							Current Expenses See p. 112, sec 2 for List
		Number of Sun- day Schools	Officers and Teachers	Total Enrollment in all Depts.	Average Attendance of All Grades	Senior Members	Junior Members	Church Buildings	Estimated Value of Land and Bldgs.	Estimated Value of Land and Bldgs.	Paid for Bldg. and Improvements on Churches & Par.	Paid on Old Indebtedness Churches	Present Indebtedness Churches and Parsonages	
Makanda.....	Ray Bass .....	3	14	129	80	40	55	1	750	3300	.....	.....	3000	175
Metropolis—First Church...	O. E. Connett.....	1	26	425	312	40	45	1	3500	3500	.....	.....	.....	.....
Metropolis—Circuit.....	L. E. Hard.....	2	14	105	85	50	30	1	3500	3500	100	.....	3750	1713
Marion.....	J. W. Cummins.....	1	63	1018	521	28	.....	1	50000	2179	.....	.....	1900	440
Mounds.....	J. S. Dever.....	1	35	350	180	30	.....	1	12000	4000	470	240	15000	222
Mound City.....	R. N. Kean .....	1	21	189	114	30	.....	1	30000	3000	7500	1000	13000	2192
Murphysboro.....	L. S. McKown.....	1	40	450	300	50	40	1	150000	10000	1000	3500	.....	.....
New Burnside.....	Bruce Ramsey .....	4	24	228	150	.....	.....	6	8000	1500	246	.....	400	225
Olive Branch.....	J. M. Clayton.....	1	12	151	70	25	.....	1	4000	2500	90	.....	.....	475
Pinkneyville.....	B. H. Batson.....	1	28	356	178	70	.....	1	25000	3000	1500	200	150	100
Pittsburg.....	C. L. Coleman.....	2	21	300	140	32	.....	1	2000	2000	240	.....	.....	90
Reevesville.....	C. L. Pitman.....	2	12	75	60	.....	.....	4	7000	4800	200	1800	.....	283
Royalton.....	C. M. Stockton.....	1	13	160	90	63	16	1	2000	4500	150	.....	.....	300
Steeleville.....	T. O. Holley.....	3	37	250	130	45	.....	3	36700	2500	13412	.....	11500	651
Sparta.....	C. S. Tritt.....	1	24	575	241	.....	.....	1	1500	5000	.....	.....	.....	100
Tamaroa.....	A. N. Norris.....	3	21	121	60	.....	.....	3	3000	1000	600	.....	5000	448
Thebes.....	C. L. Dawdy.....	1	9	94	53	.....	.....	5	26500	2000	12335	.....	.....	500
Ullin.....	C. L. Phifer.....	3	31	249	150	40	47	1	3500	800	25	.....	5000	50
Vergennes.....	C. L. Green.....	1	16	124	70	.....	.....	1	15000	2000	10000	.....	.....	22907
Vienna.....	M. B. Jones.....	1	11	190	120	22	40	1	6000	2500	.....	.....	.....	.....
Villa Ridge.....	T. S. Shafer.....	1	9	52	24	35	.....	1	.....	.....	.....	.....	.....	.....
Totals .....	Totals .....	81	1130	13768	7520	1352	657	90	932150	141427	70437	23746	136133	22907



# STATISTICIAN'S REPORT--MT. CARMEL DISTRICT

NAME OF CHARGE	NAME OF PASTOR	MINISTERIAL SUPPORT										CHURCH MEMBERSHIP									
		of Pastor Support			Support of Dist. Supt.		Support Bishops		Support Conf. Claim.		Local Preachers on Charge	Baptisms		Prop. Mem. Recd. During Yr	Full Members Now on Roll	Non-Resident Members	Deaths During Year				
		Total Claim In	House Rent	Total Paid In.	Rental Value of Parsonage	Claim	Paid	Claim	Paid	Claim		Paid	Adults Baptized					Children Baptized	Bap. Children who have received Ins. for Membership		
Albion.....	L. G. Beers.....	2100	2100	3000	600	200	133	133	47	47	288	2508	.....	328	18	21	31	81	435	34	5
Benton.....	O. L. Markman.....	3000	3000	3000	1500	600	210	210	60	60	360	4230	.....	360	60	12	21	71	530	21	5
Belmont.....	G. C. Streubing.....	1650	1650	1500	150	105	165	165	30	30	180	1035	270	.....	30	11	27	.....	218	19	1
Big Prairie.....	Oscar D. Mitzel.....	1100	1100	1000	100	70	70	70	20	20	120	1310	.....	120	20	.....	.....	67	.....	.....	.....
Browns.....	E. W. Barrett.....	1400	1400	1500	150	88	88	88	28	28	150	1666	.....	150	150	1	10	16	219	3	1
Brownsville.....	Walter Nolin.....	1000	1000	1000	100	63	54	18	.....	.....	108	1045	144	.....	1	.....	.....	8	226	17	.....
Carrier Mills.....	N. C. Henderson.....	2000	1730	2000	126	107	40	34	216	183	2054	328	.....	216	183	12	11	238	230	17	3
Carmi.....	Eli Crouse.....	2500	2500	3000	300	154	154	154	50	50	264	2668	.....	264	50	10	16	181	14	7	4
Christopher.....	A. A. Fegler.....	1556	1556	1750	240	120	83	34	205	132	1901	324	.....	132	34	8	16	220	17	.....	.....
Crossville.....	A. A. Ferrell.....	1600	1560	1600	160	165	102	102	32	31	180	142	1835	82	.....	8	1	14	310	5	4
Dahlgren.....	James McNabb.....	1220	1118	1200	77	77	77	77	22	16	132	185	166	.....	132	16	17	155	.....	.....	.....
Eldorado—Beulah Heights.....	J. F. Brown.....	1000	781	.....	.....	.....	70	70	20	12	120	15	881	329	.....	67	21	625	30	7	3
Eldorado—First Church.....	O. B. Allen.....	3100	3100	600	175	175	60	60	300	300	300	3635	.....	300	300	1	4	268	23	4	4
Enfield.....	R. O. Clements.....	1000	1000	1000	100	63	63	63	18	18	108	1189	.....	108	108	1	1	175	56	4	1
Equality.....	G. A. Phelps.....	1800	1683	200	112	112	112	112	32	5	192	185	301	.....	32	5	7	301	13	7	1
Galatia.....	W. E. Bush.....	1680	1680	180	180	105	105	105	33	33	180	196	.....	180	180	7	1	814	65	7	1
Grayville.....	H. W. Smoot.....	2150	2150	1500	150	140	140	140	40	40	240	2570	.....	240	240	3	62	65	.....	.....	.....
Harrisburg—First Church.....	W. H. Whitlock.....	3500	3500	500	500	210	210	210	70	70	360	4140	.....	360	70	9	7	301	13	.....	.....
Harrisburg—Dorris Heights.....	C. M. Mickle.....	146	146	.....	.....	10	10	10	.....	.....	.....	156	.....	.....	.....	.....	.....	225	.....	.....	.....
Ina.....	L. M. Hight.....	1272	1172	72	84	62	21	4	144	.....	1298	286	.....	.....	.....	3	.....	125	.....	.....	.....
Logan.....	D. R. Luke.....	1000	476	.....	70	11	20	1	120	1	497	713	.....	11	4	2	.....	125	.....	.....	.....
Macedonia.....	Albert Johnson.....	900	800	100	56	56	56	56	16	10	96	39	906	162	.....	1	.....	300	.....	.....	.....
Maunie.....	G. W. Dame.....	1300	1163	100	81	81	81	81	24	12	111	1279	173	.....	111	5	5	134	16	.....	.....

# STATISTICIAN'S REPORT—EAST ST. LOUIS DISTRICT—Continued

NAME OF CHARGE	NAME OF PASTOR	Sunday Schools			Epworth League		CHURCH PROPERTY								
		Number of Sun- day Schools	Officers and Teachers	Total Enrollment in all Depts.	Avg. Attendance of All Grades	Senior Members	Junior Members	Church Buildings	Estimated Value of Land and Bldgs.	Parsonages	Estimated Value of Land and Bldgs.	Paid for Bldg. and Improvements on Churches & Par.	Paid on Old Indebted- ness Churches and Parsonages	Present Indebted- ness on Churches and Parsonages	Current Expenses See p. 112, sec. 2 for List
Godfrey.....	F. M. Hodger.....	1	7	60	34	20	.....	1	7000	1	3000	577	.....	.....	181
Grafton.....	M. J. Wahl.....	3	34	325	175	5	.....	5	10000	1	1200	324	.....	.....	600
Granite City—Dewey Ave.....	Marion Jackson.....	1	16	300	150	5	30	1	6000	1	5000	300	400	900	250
Granite City—Niedringhaus.....	Robert Morris.....	1	48	770	361	120	40	1	52000	1	8000	10887	.....	5300	2077
Hamburg.....	J. P. Tucker.....	3	40	208	180	.....	.....	3	7000	1	2500	.....	.....	.....	381
Jerseyville.....	W. T. Morris.....	1	26	315	175	30	.....	1	55000	1	5000	.....	2200	15800	400
Kane.....	C. J. Harris.....	1	19	188	89	38	.....	1	0000	1	2500	500	.....	.....	325
Lebanon.....	R. M. Peters.....	1	32	380	150	60	.....	1	15000	1	5000	1705	.....	.....	650
Livingston.....	D. R. Fleming.....	1	10	113	50	.....	.....	2	3000	.....	.....	.....	.....	.....	600
Madison.....	O. R. Spreckelmeyer.....	1	16	175	105	31	.....	1	10000	.....	.....	409	350	1200	1600
Marissa.....	O. B. Kinsey.....	1	20	195	135	.....	.....	3	10000	1	1500	475	.....	.....	300
Medora and Piasa.....	T. H. Roddey.....	3	53	361	178	21	20	3	11000	2	5500	50	560	1314	385
Mc. Olive—Bend.....	L. W. Cralley.....	2	26	200	150	30	.....	2	2750	1	2000	500	.....	.....	150
O'Fallon.....	F. E. Harris.....	1	18	170	121	30	.....	1	6000	1	2500	250	.....	.....	1200
St. Jacob.....	C. Stelzriede.....	1	13	125	78	.....	.....	1	3000	.....	.....	.....	.....	.....	100
Shipman.....	D. W. Hussong.....	2	20	185	118	35	.....	2	4500	.....	10000	252	.....	150	394
Staunton.....	T. A. Martin.....	1	25	373	190	15	.....	1	5000	1	4000	2136	.....	200	250
Tilden.....	O. R. Buess.....	1	30	275	140	30	20	1	5500	1	3000	1000	.....	.....	175
Troy and Venice.....	D. W. Shipp.....	3	30	240	160	.....	.....	3	8000	1	1800	200	.....	.....	300
Waterloo and Caseyville.....	H. E. Brown.....	1	6	35	41	30	15	2	8000	1	2000	20	.....	.....	108
Wood River.....	C. W. Hall.....	2	25	277	125	25	.....	2	8000	1	4200	50	1783	3304	310
Totals.....	.....	63	1099	13120	7103	1179	318	65	800950	40	151800	126792	16107	122100	28200

# STATISTICIAN'S REPORT—EAST ST. LOUIS DISTRICT—Continued

NAME OF CHARGE	NAME OF PASTOR	Sunday Schools		Epworth League		CHURCH PROPERTY							Current Expenses for List See p112, sec 2			
		Number of Sunday Schools	Officers and Teachers	Total Enrollment	In all Depts.	Av. Attendance of All Grades	Senior Members	Junior Members	Church Buildings	Estimated Value of Land and Bldgs.	Parsonages	Estimated Value of Land and Bldgs.		Paid for Bldg. and Improvements on Churches & Par.	Paid on Old Indebtedness on Churches and Parsonages	Present Indebtedness on Churches and Parsonages
Alton—First Church.....	C. D. Shumard.....	1	37	534	534	232	35	40	1	60000	1	60000	5000	3357	18300	1985
Alton—Main Street.....	Theo. Gates.....	1	20	325	325	215	45	.....	1	60000	1	60000	5000	3357	30000	350
Batchtown.....	Frank Staley.....	3	11	90	90	75	10	10	3	1200	1	1200	500	4500	115	110
Belleville—Epworth.....	Owen Wright.....	1	15	280	280	175	20	12	1	16500	1	16500	2500	6123	7200	436
Belleville—First Church.....	A. R. Ransom.....	1	36	398	398	183	75	.....	1	8000	1	8000	7000	.....	.....	319
Bethalto and Wanda.....	J. L. Miller.....	1	23	184	184	85	35	.....	1	9000	1	9000	321	.....	.....	200
Brighton.....	J. W. Britton.....	1	15	150	150	89	18	.....	1	7000	1	7000	30	.....	.....	100
Bunker Hill.....	Harold Slaton.....	1	8	46	46	32	.....	.....	1	40000	1	40000	40	.....	1150	57
Collinsville.....	W. H. Poole.....	1	35	500	500	275	46	35	1	7000	1	7000	100	.....	.....	1000
Dorchester.....	W. I. Gates.....	2	22	229	229	130	36	22	1	6000	1	6000	100	.....	.....	100
East Alton.....	Greenlee Calvert.....	1	13	265	265	122	.....	.....	1	3700	1	3700	.....	.....	.....	190
East St. Louis—Alta Sita.....	E. E. Montgomery.....	1	26	280	280	141	30	30	1	10000	1	10000	4000	700	1000	750
East St. Louis—Bond Ave.....	E. F. Williams.....	1	18	261	261	163	30	.....	1	35000	1	35000	8000	743	4000	2900
East St. Louis—First Church.....	J. H. Cudlipp.....	1	52	1031	1031	575	90	.....	1	75000	1	75000	974	.....	.....	4842
East St. Louis—St. Paul.....	J. E. Johnson.....	1	28	380	380	200	60	.....	1	60000	1	60000	7000	.....	3500	200
East St. Louis—Settlement.....	Herbert Richards.....	1	18	242	242	100	12	.....	1	.....	1	.....	.....	.....	.....	.....
East St. Louis—Signal Hill.....	J. B. Cummins.....	1	16	148	148	108	26	24	1	6000	1	6000	.....	800	1400	300
East St. Louis—St. Street.....	T. C. Stokes.....	1	20	200	200	170	22	.....	1	9000	1	9000	230	.....	.....	300
Edwardsville.....	M. C. Foltz.....	1	33	518	518	244	20	.....	1	125000	1	125000	6700	.....	27000	1740
Elsah.....	Edmund Wahl.....	4	70	560	560	330	.....	.....	4	13000	1	13000	65	.....	.....	1794
Freeburg & New Athens.....	T. J. Wilson.....	2	13	225	225	140	18	.....	2	5000	1	5000	250	100	246	50
Gillespie.....	T. J. Spragg.....	1	45	755	755	320	.....	.....	1	12300	1	12300	1563	.....	.....	687
Glen Carbon.....	J. W. Walker.....	1	9	170	170	65	35	20	1	3000	1	3000	50	.....	.....	30

# STATISTICIAN'S REPORT—EAST ST. LOUIS DISTRICT—Continued

NAME OF CHARGE	NAME OF PASTOR	MINISTERIAL SUPPORT										CHURCH MEMBERSHIP							
		Support of Pastor		Support of Dist. Supt.		Support Bishops		Support Conf. Claim.		Total Paid for Ministerial Support	Local Preachers On Charge	Baptisms		Prep. Mem.	Full Members Now on Roll	Non-Resident Members	Deaths During Year		
		Total Claim In.	House Rent	Total Paid In.	House Rent	Rental Value of Parsonage	Claim	Paid	Claim			Paid	Adults Baptized					Children Baptized	Bap. Children who have received Ins. for Membership
Godfrey.....	F. M. Hedger.....	920		920		120	64	64	18	16	96	1006	1	9			58	3	
Grafton.....	M. J. Wahl.....	1350		1350		150	104	104	28	24	144	126	1	8			244	1	
Granite City—Dewey Ave.....	Marion Jackson.....	1660		1112		360	104	68	28	10	144	67	1	8			155	3	
Granite City—Niedringhaus.....	Robert Morris.....	3900		3900		900	240	240	70	70	360	4570	1	13			686	75	
Hamburg.....	J. P. Tucker.....	1300		1300		100	96	96	28	24	144	48	1	15			215	15	
Jerseyville.....	W. T. Morris.....	2100		2100		300	144	144	42	42	216	2502	3	20			335		
Kane.....	C. J. Harms.....	1000		1000		150	80	80	20	20	102	1202	14	2			136	2	
Lebanon.....	E. M. Peters.....	1600		1600		400	96	96	28	28	144	1468	1	2			221	1	
Livingston.....	D. R. Fleming.....	450		450		36	36	36	13	13	45	544	1	2			26	3	
Madison.....	O. R. Speckelmeyer.....	800		800		.....	64	64	19	19	96	96	1	4			104	1	
Marissa.....	O. B. Kinsey.....	2000		2000		200	144	144	44	35	216	2395	8	5			185	6	
Medora and Piassa.....	L. H. Roddey.....	1950		1950		200	140	140	40	40	210	2340	1	10			238	3	
Mt. Olive—Bend.....	T. W. Cralley.....	1500		1500		200	88	88	30	30	113	1731	1	10			59	2	
O'Fallon.....	F. E. Harris.....	1040		1040		240	64	64	18	18	80	1200	1	17			122	2	
St. Jacob.....	F. C. Stelzriede.....	600		600		.....	48	48	14	14	72	734	1	9			152	3	
Shipman.....	T. W. Hussong.....	1318		1318		263	92	92	21	21	128	1559	1	22			183	4	
Staunton.....	T. A. Marth.....	1750		1750		250	120	120	34	34	150	2054	7	23			223	3	
Thiden.....	O. R. Buess.....	1500		1500		200	104	104	30	15	156	1840	35	25			220	4	
Troy and Venice.....	D. W. Shipp.....	1000		1000		.....	80	80	25	6	125	50	2	5			203	6	
Waterloo and Caseyville.....	H. E. Brown.....	700		573		.....	56	36	1	5	24	573	1	1			66	6	
Wood River.....	C. W. Hall.....	2320		2320		420	120	120	35	35	180	2627	13	11			252	18	
Totals.....	Totals.....	69935		67254		11071	4760	4652	1385	1230	6803	81724	23	280			9995	1628	

# STATISTICIAN'S REPORT—EAST ST. LOUIS DISTRICT

NAMES OF CHARGE	NAME OF PASTOR	MINISTERIAL SUPPORT						CHURCH MEMBERSHIP												
		Support of Pastor		Support of Dist. Supt.		Support Conf. Bishops		Support Conf. Claim.		Total Paid for Min-	Total Deficiency	Baptisms		Prep. Mem.		Full Members		Deaths During Year		
		Total Claim In.	House Rent	Total Paid In.	House Rent	Parsonage	Claim	Paid	Claim			Paid	Adults Baptized	Children Baptized	Bap. Children who have received Ins. for Membership	Prop. Members Recd. During Yr	Now on Roll		Full Members Now on Roll	Non-Resident Members
Alton—First Church.....	C. D. Shumard.....	3000	3000	2000	200	144	200	58	300	300	355	.....	1	1	3	49	.....	603	17	1
Alton—Main Street.....	Theo. Gates.....	2200	2200	400	144	144	144	42	216	216	2002	.....	4	6	6	10	2	420	20	4
Batchtown.....	Frank Staley.....	610	540	60	44	30	13	.....	66	.....	590	143	.....	.....	.....	.....	15	100	60	1
Belleville—Epworth.....	Owen Wright.....	1220	1220	120	88	120	200	25	3	110	50	82	1	31	13	37	91	.....	.....	.....
Belleville—First Church.....	A. R. Ransom.....	3000	3000	500	200	200	200	58	300	250	3508	50	.....	1	11	.....	6	411	15	4
Bethalto and Wanda.....	J. L. Miller.....	600	600	.....	48	48	14	14	72	72	134	.....	.....	.....	.....	.....	7	136	.....	2
Brighton.....	J. W. Britton.....	950	950	150	64	64	16	16	96	96	1126	.....	.....	.....	.....	.....	7	150	50	1
Bunker Hill.....	Harold Slater.....	738	738	138	48	48	14	14	72	72	734	.....	7	.....	.....	3	43	12	.....	1
Collinsville.....	W. H. Poole.....	2600	2600	500	168	168	49	42	210	210	3020	7	.....	10	.....	20	30	26	.....	2
Dorchester.....	W. I. Gates.....	1200	1200	200	80	80	23	21	108	100	1401	.....	14	2	22	13	13	.....	.....	1
East Alton.....	Greenlee Culvert.....	1200	1200	300	72	72	72	21	108	108	1104	.....	.....	.....	.....	.....	15	125	.....	1
East St. Louis—Alta Sta.....	E. F. Montgomery.....	1900	1900	300	128	128	38	38	192	192	2258	.....	7	23	12	12	11	175	4	.....
East St. Louis—Bond Ave.....	E. F. Williams.....	1900	1600	300	104	78	29	22	130	100	1200	363	.....	13	7	17	170	54	.....	2
East St. Louis—First Church.....	J. H. Cudlipp.....	4050	4050	710	251	251	77	77	336	336	4787	.....	1	5	12	24	23	1267	510	11
East St. Louis—St. Paul.....	J. B. Johnson.....	3000	3100	600	200	200	58	58	300	300	3658	.....	4	16	4	16	26	323	30	2
East St. Louis—Settlement.....	Herbert Richards.....	284	284	.....	20	20	5	5	28	28	337	.....	.....	2	.....	2	26	43	.....	.....
East St. Louis—Signal Hill.....	J. B. Cummins.....	1500	1500	500	112	112	34	34	168	168	2214	.....	.....	6	4	.....	118	.....	.....	.....
East St. Louis—St. Street.....	T. C. Stokes.....	1900	1900	300	128	128	37	37	192	192	2257	.....	.....	5	.....	22	173	11	.....	9
Edwardsville.....	M. C. Foltz.....	3500	3500	500	240	240	70	70	360	360	4160	10	.....	3	9	25	475	50	.....	1
Elkiah.....	Edmund Wahl.....	925	925	100	80	80	30	18	100	96	1119	16	.....	.....	.....	8	373	.....	.....	2
Freeburg & New Athens.....	T. J. Wilson.....	1100	1100	100	76	76	20	20	102	102	1283	.....	.....	1	.....	.....	373	.....	.....	1
Gillespie.....	C. H. Stragg.....	1800	1800	300	120	120	35	35	180	180	2135	.....	.....	9	10	5	401	75	.....	7
Glen Carbon.....	J. W. Walker.....	600	444	.....	48	36	14	5	60	11	439	211	.....	1	10	.....	42	.....	.....	3

# STATISTICIAN'S REPORT—CENTRALIA DISTRICT—Continued

NAME OF CHARGE	NAME OF PASTOR	Sunday Schools			Epworth League		CHURCH PROPERTY								
		Number of Sun- day Schools	Officers and Teachers	Total Enrollment in all Depts.	Av. Attendance of All Grades	Senior members	Junior Members	Church Buildings	Estimated Value of Land and Bldgs.	Parsonages	Estimated Value of Land and Bldgs.	Paid for Bldg. and Improvements on Churches & Par.	Paid on Old Indebt- ness Churches and Parsonages	Present Indebted- ness on Churches and Parsonages	Current Expenses See p. 112, sec 2 For List
Kimnudy.....	W. D. Simmons.....	11	24	225	150	45	27	1	20000	1	3000	1117	1270	1043	1043
Laclede.....	C. C. Mays.....	3	13	184	98	.....	.....	3	30.00	.....	.....	53	.....	150	150
Litchfield.....	J. W. Webster.....	3	42	335	255	20	35	2	15000	1	8000	200	.....	400	400
Mason.....	A. H. Reynolds.....	3	24	380	180	.....	.....	2	5000	1	1500	.....	.....	215	215
Moccasin.....	C. R. Yost.....	6	56	317	220	24	.....	3	1000	1	2500	250	.....	180	180
Mulberry Grove.....	A. W. Hendrix.....	3	33	232	151	60	.....	3	3000	1	2000	150	.....	145	145
Nashville.....	R. R. Howe.....	1	17	15	70	23	.....	1	6000	1	18000	400	.....	170	170
New Baden.....	E. W. Albaugh.....	1	12	82	60	41	20	1	17000	.....	.....	450	2000	9500	150
Odin.....	S. Albrecht.....	12	20	168	88	.....	.....	2	5500	1	1000	.....	.....	151	151
Okaville.....	L. R. Mauk.....	1	10	130	53	.....	.....	1	4000	.....	.....	.....	150	1542	1542
Panama.....	W. L. McDiamid.....	1	15	232	150	36	.....	1	2500	1	1000	.....	.....	323	323
Pocahontas.....	W. L. Rhein.....	1	24	248	101	20	.....	1	15000	1	3000	206	.....	100	100
Ramsey.....	W. L. Rhein.....	1	26	251	190	20	.....	1	1800	1	4500	175	.....	405	405
St. Elmo.....	C. R. Yost.....	1	27	334	220	60	.....	1	15000	1	5000	350	.....	210	210
Salem.....	E. T. Carroll.....	1	42	517	220	41	50	1	7500	1	6000	1000	.....	630	630
Shattuc.....	C. W. Smith.....	12	21	211	190	23	.....	2	6000	1	800	.....	2100	210	210
Shabonier.....	Eugene Fox.....	1	40	235	150	70	.....	4	6000	1	1000	.....	300	150	150
Sorenton.....	P. O. Anderson.....	3	23	350	137	70	.....	3	8200	1	2000	.....	180	250	250
Prenton.....	F. C. Brown.....	1	20	113	80	45	.....	1	8000	1	6000	5000	200	200	200
Vandalia.....	J. R. Slaten.....	1	36	545	267	63	27	1	45000	1	4000	419	200	1180	1180
Vernon.....	C. H. Carlton.....	3	40	340	120	.....	.....	4	15000	2	3000	300	.....	225	225
Walnut Hill.....	G. K. A. Haase.....	3	10	110	50	.....	.....	1	1500	.....	.....	.....	.....	50	50
Watson.....	C. M. Miller.....	3	29	250	100	12	.....	3	3000	1	1000	20	.....	75	75
Totals.....	.....	90	1302	12225	6056	1043	470	94	787200	40	206600	27483	8709	47994	16247

## STATISTICIAN'S REPORT—CENTRALIA DISTRICT—Continued

CHARGE PASTOR	NAME OF PASTOR	Sunday Schools			Epworth League		CHURCH PROPERTY								
		Number of Sun- day Schools	Officers and Teachers	Total Enrollment in all Depts.	Av. Attendance of All Grades	Senior Members	Junior Members	Church Buildings	Estimated Value of Land and Bldgs.	Parsonages	Estimated Value of Land and Bldgs.	Paid for Bldg. and Improvements on Churches & Par.	Paid on Old Indebted- ness on Churches and Parsonages	Present Indebted- ness on Churches and Parsonages	Current Expenses See p. 112, sec 2 for List
Alma.....	C. C. Yeck.....	4	43	251	150	70	25	4	8000	1	10000	220	.....	50	10
Altamont.....	Lawrence Smith.....	1	21	331	150	70	25	1	25000	1	8000	138	.....	18000	785
Ashtley.....	Geo. S. Hammons.....	1	13	201	80	30	10	1	12000	1	15000	4000	.....	.....	241
Avena.....	L. H. Golder.....	3	30	150	80	.....	.....	3	8000	1	1000	18	.....	80	80
Beaucoup.....	J. L. Kapp.....	3	35	297	94	40	.....	3	5000	1	2000	275	179	40	.....
Beaver Creek.....	M. L. Watson.....	4	33	433	215	40	.....	5	10000	1	4000	163	.....	.....	.....
Beckmeyer.....	Roscoe Hollis.....	2	15	125	100	.....	.....	2	2000	.....	11	11	.....	.....	275
Beecher City.....	F. C. Mery.....	3	26	306	.....	.....	.....	4	4000	1	800	350	.....	84	84
Brownstown.....	C. C. Dawdy.....	1	20	80	130	.....	.....	1	10000	1	2000	318	.....	.....	130
Carlyle.....	F. C. Winger.....	1	13	123	30	30	.....	4	12500	1	1000	510	.....	150	75
Centralia—Central City.....	W. E. Shafter.....	2	15	220	116	.....	.....	2	25000	1	4500	450	.....	300	105
Centralia—First Church.....	W. M. Brown.....	1	45	712	420	13	60	1	60000	1	21000	3500	.....	13500	2200
Centralia—Second Church.....	J. E. McCracken.....	2	30	349	137	.....	.....	1	2700	1	3000	40	.....	550	130
Centenary.....	A. D. Hawley.....	1	5	26	17	.....	.....	1	2200	.....	.....	.....	.....	.....	.....
Colleen.....	R. C. Redding.....	1	16	200	90	20	30	1	2500	1	1200	80	.....	.....	.....
Donaldson.....	S. F. Clarkson.....	1	28	478	300	35	48	1	5000	1	2500	618	.....	615	234
Effingham.....	E. E. Shaler.....	1	13	197	78	65	30	1	2000	1	1200	150	.....	.....	424
Farina.....	J. C. Phillips.....	1	13	151	83	.....	.....	1	2000	1	200	.....	.....	.....	.....
Fillmore.....	J. C. Rapp.....	1	15	375	224	.....	.....	1	20000	1	6000	1008	.....	.....	.....
Greenville.....	L. W. Porter.....	1	27	375	83	.....	.....	1	3000	1	1500	.....	.....	.....	1005
Hagerstown.....	L. B. Sipes.....	2	27	187	90	.....	.....	2	3000	1	1500	.....	.....	.....	1005
Herrick.....	L. N. Willis.....	1	27	270	112	21	.....	2	2500	.....	.....	5000	.....	3000	230
Huey.....	K. K. Hollingshead.....	3	31	204	112	.....	.....	3	5000	1	200	410	.....	.....	250
Irvington.....	J. L. Clower.....	1	35	329	170	.....	.....	4	23000	1	2000	1170	.....	27	250

# STATISTICIAN'S REPORT—CENTRALIA DISTRICT—Continued

NAME OF CHARGE	NAME OF PASTOR	MINISTERIAL SUPPORT						CHURCH MEMBERSHIP												
		Support of Pastor		Support of Dist. Supt.		Support Bishops		Support Conf. Claim.		Total Deficiency	Local Preachers on Charge	Adults Baptized		Children Baptized	Prep. Members		Full Members Now on Roll	Non-Resident Members	Deaths During Year	
		Total Claim In.	House Rent	Total Paid In.	House Rent	Rental Value of Parsonage	Claim	Paid	Claim			Paid	Total Paid for Min-		Pap. Children who have received Ins. for Membership	Recd. Members Yr.				Now on Roll
Laclede.....	C. Mays.....	872	828	72	64	16	15	96	10	161	18	1	1	1	24	7	13	165	33	475
Litchfield.....	J. W. Webster.....	2250	1100	400	148	47	47	222	222	2607	54	2	5	19	7	13	475	33	285	
Mason.....	A. H. Reynolds.....	1100	1100	100	80	30	20	120	76	126	54	2	1	9	8	8	285	16	5	
Moccasin.....	C. R. Yost.....	260	260	...	56	5	8	31	40	364	...	3	1	1	5	...	...	...	...	...
Mulberry Grove.....	A. W. Hendrix.....	970	970	120	64	24	20	96	81	1135	19	...	...	...	8	...	...	...	...	...
Nashville.....	N. W. Howe.....	1400	1400	200	86	36	10	120	30	1536	116	...	...	...	...	...	...	...	...	...
New Baden.....	E. W. Albaugh.....	1200	1123	200	64	14	...	16	...	1249	116	...	...	...	...	...	...	...	...	...
Odin.....	S. Albrecht.....	1100	850	100	80	20	15	120	90	1015	305	1	1	5	11	20	135	70	8	4
Okawville.....	L. R. Mauk.....	630	600	60	48	18	18	60	60	786	...	...	...	...	...	...	...	...	...	...
Panama.....	W. L. McDiarmid.....	1472	1472	250	83	...	...	...	...	1537	...	...	...	...	...	...	...	...	...	...
Pocahontas.....	C. Bruce.....	1340	1340	240	88	33	33	132	132	1583	...	...	...	...	...	...	...	...	...	...
Ramsey.....	W. L. Rhein.....	1300	1300	200	88	33	33	132	132	1533	...	...	...	...	...	...	...	...	...	...
St. Elmo.....	C. R. Yost.....	2000	2000	300	136	35	35	204	204	2375	...	...	...	...	...	...	...	...	...	...
Salem.....	E. T. Corroll.....	2400	2400	400	160	50	50	200	200	2810	...	...	...	...	...	...	...	...	...	...
Shattuc.....	C. W. Smith.....	1200	1179	100	88	33	21	132	84	1453	81	...	...	...	...	...	...	...	...	...
Shabonier.....	Eugene Fox.....	1100	1100	100	80	15	15	100	30	1225	75	1	1	1	18	8	225	35	30	4
Sheridan.....	P. O. Anderson.....	1350	1350	150	96	36	30	144	144	1463	151	...	...	...	...	...	...	...	...	...
Trenton.....	F. C. Brown.....	1500	1500	300	96	36	24	144	144	1764	...	...	...	...	...	...	...	...	...	...
Vandalla.....	J. R. Slaten.....	2300	2300	300	144	36	36	216	216	2656	...	...	...	...	...	...	...	...	...	...
Vernon.....	C. H. Carlton.....	1139	1082	100	83	79	31	124	118	1306	71	...	...	...	...	...	...	...	...	...
Walnut Hill.....	G. K. A. Haase.....	800	385	60	50	...	...	63	...	855	247	...	...	...	...	...	...	...	...	...
Watson.....	C. M. Miller.....	786	786	60	50	19	19	63	63	918	...	...	...	...	...	...	...	...	...	...
Totals.....	.....	58671	58507	8013	2348	1200	982	5711	4264	67888	2686	14	287	223	104	533	211	9735	733	105

# STATISTICIAN'S REPORT—MT. CARMEL DISTRICT—Continued

NAMES OF CHARGE	NAME OF PASTOR	MINISTERIAL SUPPORT					CHURCH MEMBERSHIP														
		Support of Pastor		Support of Dist. Supt.	Support Bishops		Support Conf. Claim.	Total Paid for Ministerial Support	Total Deficiency	Local Preachers on Charge	Baptisms		Prop. Mem.	Full Members Now on Roll	Non-Resident Members	Deaths During Year					
		House Rent In.	House Rent.		Rental Value of Parsonage	Claim					Paid	Claim					Paid	Adults Baptized	Children Baptized	Bap. Children who have received Ins. for Membership	Rec'd. During Yr
McLeansboro.....	W. D. Richardson.....	2100	2400	400	140	40	210	40	20	210	40	260	290	19	4	4	21	6	450	6	3
McLeansboro—Circuit.....	W. R. Richardson.....	775	519	...	54	46	15	10	83	12	617	220	13	1	1	6	6	258	...	4	
Mill Shoals.....	L. F. O. Wilson.....	1300	1183	100	84	81	24	10	114	52	1326	326	2	15	15	12	21	12	261	1	1
Mt. Carmel.....	S. A. Matthews.....	3500	3500	500	210	210	70	70	360	300	400	60	60	15	10	25	20	12	903	30	6
Mt. Vernon—Epworth.....	S. C. L. Peterson.....	1800	1800	300	105	95	30	27	180	135	267	58	1	5	...	6	...	195	25	3	
Mt. Vernon—First Church.....	O. F. Culver.....	3500	3500	500	210	210	75	75	400	400	418	58	4	54	9	95	57	24	915	25	4
Mt. Vernon—Wesley.....	Z. J. Story.....	2100	2100	300	126	126	42	42	216	158	216	58	3	9	...	...	17	8	313	3	1
Mt. Vernon—Circuit.....	C. M. Prince.....	1340	1212	210	71	70	22	20	132	121	153	118	2	9	10	...	...	262	...	3	
Norris City.....	Mayo Bowles.....	1650	1500	150	105	105	30	30	180	122	1907	58	...	11	...	...	...	262	...	4	
Omaha.....	R. H. Phillips.....	1200	1140	100	77	77	22	2	132	19	1238	193	...	7	...	...	...	212	15	...	
Opdyke.....	Lewis Jones.....	1000	941	100	63	63	18	10	108	28	1012	14	1	7	...	...	...	137	...	...	
Orient.....	W. J. Leslie.....	1380	1180	180	84	84	26	26	144	...	1200	314	1	9	...	...	...	107	5	...	
Ridgeway.....	J. H. Davidson.....	1350	1350	150	84	84	24	24	144	115	1569	33	...	23	...	...	24	1	180	20	14
Sesser.....	J. A. Kerr.....	1840	1840	240	112	112	32	25	162	75	2052	121	1	1	...	...	...	126	4	...	
Shawneetown.....	J. C. Klinson.....	1120	1120	120	70	70	20	20	120	20	1230	100	1	1	...	...	...	61	...	...	
Thompsonville.....	J. W. Webb.....	1120	1100	120	70	82	24	8	144	81	1571	81	...	8	5	...	...	126	22	4	
Valer.....	Virgil N. Gould.....	700	700	...	52	52	14	...	84	10	762	88	...	37	...	...	...	153	...	...	
Waltonville.....	Charles Atchison.....	1400	1400	200	81	77	24	15	114	25	1517	135	...	34	5	...	...	135	...	...	
Wayne City.....	T. B. Sowers.....	750	482	...	53	41	15	...	90	36	539	319	1	...	...	...	...	276	...	2	
West Frankfort—Central.....	S. N. Fisk.....	3000	3000	500	175	175	50	50	300	250	345	50	...	21	33	29	60	29	197	...	1
West Frankfort—Epworth.....	W. A. Sharp.....	...	...	...	...	...	...	...	...	...	...	...	...	...	...	...	...	...	...	...	...
West Frankfort—First Church.....	C. S. Barnett.....	3000	2800	500	175	161	50	25	300	150	3136	389	...	27	12	4	...	92	...	...	
West Frankfort—Trinity.....	T. E. Harper.....	1800	1800	300	105	105	30	30	180	100	2045	215	...	1	5	...	...	216	8	3	
Zeligier.....	...	1300	1300	400	105	80	30	20	180	100	2000	215	...	5	5	...	...	158	9	3	
Totals	...	79179	75037	9742	4864	4633	1405	1150	8354	5318	87088	6824	30	592	208	974	812	279	12820	534	127

## STATISTICIAN'S REPORT—MT. CARMEL DISTRICT—Continued

NAME OF CHARGE	NAME OF PASTOR	Sunday Schools			Epworth League		CHURCH PROPERTY								
		Number of Sun-day Schools	Officers and Teachers	Total Enrollment in all Deps.	Av. Attendance of All Grades	Senior Members	Junior Members	Church Buildings	Estimated Value of Land and Bldgs.	Parsonages	Estimated Value of Land and Bldgs.	Paid for Bldg. and Improvements on Churches & Par.	Paid on Old Indebtedness on Churches and Parsonages	Present Indebtedness on Churches and Parsonages	Current Expenses See p112, sec 2 for List
Alhion.....	L. G. Beers.....	1	36	497	285	60	14	15000	1	5500	.....	600	25000	600	1745
Benton.....	O. L. Markman.....	1	35	614	300	80	.....	107000	1	7000	.....	9000	50000	.....	685
Bellmont.....	G. C. Streubing.....	1	51	297	289	.....	.....	23000	1	2500	800	.....	.....	.....	150
Big Prairie.....	Oscar D. Mitzel.....	1	10	60	40	.....	.....	15000	1	1000	50	.....	.....	.....	526
Browns.....	E. W. Barrett.....	1	52	389	214	25	.....	6900	2	3300	175	.....	.....	.....	.....
Brownsville.....	Walter Nolin.....	3	52	389	214	25	.....	8000	1	1500	.....	.....	.....	.....	.....
Carrier Mills.....	N. C. Henderson.....	1	18	275	130	.....	.....	25000	1	25000	.....	.....	.....	.....	.....
Carmi.....	Eli Crouse.....	1	20	275	155	38	45	30000	1	5500	2400	400	1800	586	
Christopher.....	A. A. Hagler.....	1	18	279	137	38	.....	1500	1	1180	150	.....	.....	.....	584
Crossville.....	A. A. Ferrell.....	5	39	180	160	30	.....	7500	1	2000	.....	.....	.....	.....	175
Dahlgren.....	James McNabb.....	4	29	225	176	35	.....	7400	1	2000	600	.....	.....	.....	212
Eldorado—Beulan Heights.....	J. F. Brown.....	1	32	155	100	42	.....	7000	.....	.....	873	.....	.....	.....	85
Eldorado—First Church.....	O. B. Allen.....	1	39	779	432	40	.....	25000	1	8000	833	1049	1100	1368	
Enfield.....	R. O. Clements.....	2	24	288	155	27	23	10000	1	2000	800	.....	.....	.....	300
Equality.....	G. A. Phelps.....	2	22	293	150	.....	.....	10000	1	3000	.....	150	500	310	
Galatia.....	G. A. Bush.....	2	22	300	155	19	48	15000	1	3500	400	.....	.....	.....	335
Grayville.....	H. W. Smoot.....	1	33	259	147	.....	.....	16000	1	2000	1235	.....	.....	.....	750
Harrisburg—First Church.....	W. H. Whitlock.....	1	45	741	391	100	120	30000	2	28000	6739	.....	11983	1219	
Harrisburg—Dorris Heights.....	C. M. Mickey.....	.....	.....	.....	.....	.....	.....	2000	.....	.....	2000	.....	.....	.....	416
Ina.....	L. M. Hight.....	6	25	250	175	12	.....	11000	1	700	.....	.....	.....	.....	200
Logan.....	D. R. Luke.....	4	20	125	75	60	30	11000	.....	.....	.....	3000	2000	50	196
Macedonia.....	Albert Johnson.....	4	23	200	35	.....	.....	12000	1	1200	50	.....	.....	.....	126
Maunle.....	G. W. Dame.....	4	39	248	187	.....	.....	6500	1	1200	480	.....	.....	.....	650
McLeansboro.....	W. D. Richardson.....	2	30	450	275	45	.....	27000	1	7000	500	600	.....	.....	126
McLeansboro—Circuit.....	W. R. Richardson.....	3	25	225	140	15	.....	9000	.....	.....	805	.....	.....	.....	30

## STATISTICIAN'S REPORT—MT. CARMEL DISTRICT—Continued

CHARGE PASTOR	Sunday Schools			Epworth League		CHURCH PROPERTY									
	Number of Sun- day Schools	Officers and Teachers		Total Enrollment in all Depts.	Av. Attendance of All Grades	Senior Members	Junior Members	Church Buildings	Estimated Value of Land and Bldgs.	Parsonages	Estimated Value of Land and Bldgs.	Paid for Bldg. and Improvements on Churches & Par.	Paid on Old Indeb- tedness Churches and Parsonages	Present Indebted- ness on Churches and Parsonages	Current Expenses See p112, sec 2 for List
Mill Shoals.....	4	33	325	182	50	65	5	6000	1	6000	600	1500	60	2500	175
Mt. Carmel.....	60	25	301	182	73	30	7	15000	1	15000	3000	100	500	2500	1800
Mt. Carmel.....	1	1	301	182	73	30	7	15000	1	15000	3000	100	500	2500	1800
Mt. Vernon—Epworth.....	1	42	862	486	165	95	1	45000	1	45000	210	300	.....	.....	1815
Mt. Vernon—First Church.....	1	18	268	156	.....	.....	1	10000	1	10000	3000	.....	.....	.....	3522
Mt. Vernon—Wesley.....	1	35	285	175	87	.....	5	12000	1	12000	2800	5080	175	2500	290
Mt. Vernon—Circuit.....	3	42	520	260	87	20	3	10000	1	1500	250	.....	.....	.....	100
Norris City.....	3	42	520	260	87	20	3	10000	1	1500	250	.....	.....	.....	100
Omaha.....	20	186	93	43	.....	4	4200	7000	1	1500	.....	.....	.....	.....	85
Opdyke.....	22	205	120	33	33	.....	2	5000	1	1000	.....	.....	.....	.....	190
Opdyke.....	25	317	160	21	20	.....	2	5000	1	1800	100	350	450	.....	150
Ridgeway.....	27	312	112	119	.....	.....	3	3000	1	1300	.....	.....	.....	.....	185
Sesser.....	1	16	221	119	.....	.....	1	3000	1	2500	100	.....	.....	.....	200
Shawneetown.....	1	10	110	65	.....	.....	2	5000	1	2000	800	200	600	.....	150
Shawneetown.....	1	28	160	88	42	31	2	5000	1	2000	800	200	600	.....	.....
Thompsonville.....	1	21	227	100	.....	.....	2	5000	1	2000	.....	.....	.....	.....	.....
Valley.....	1	21	227	100	.....	.....	2	5000	1	2000	400	.....	.....	.....	125
Valley.....	1	40	400	210	50	25	3	6200	1	2000	.....	.....	.....	.....	100
Wayne City.....	29	115	69	69	.....	4	5100	11000	1	700	63	.....	.....	.....	1294
West Frankfort—Central.....	22	359	175	175	20	.....	1	11000	1	4000	9000	.....	6000	.....	600
West Frankfort—Epworth.....	1	11	148	92	12	10	1	2600	.....	.....	2400	.....	.....	.....	75
West Frankfort—First Church.....	1	23	338	250	18	.....	1	15000	1	4000	500	100	500	.....	600
West Frankfort—Trinity.....	1	25	309	175	48	45	1	10000	1	2500	100	.....	2250	.....	2250
Zelger.....	1	21	220	125	.....	.....	1	10000	1	5000	500	200	3500	.....	300
Totals.....	106	1312	14060	8429	1316	594	114	722400	42	110380	40319	16385	97252	19683	.....

## STATISTICIAN'S REPORT--OLNEY DISTRICT

[illegible]

## STATISTICIAN'S REPORT--OLNEY DISTRICT--Continued

NAME OF CHARGE		NAME OF PASTOR		MINISTERIAL SUPPORT					CHURCH MEMBERSHIP										
				Support of Pastor		Support of Dist. Supt.	Support Bishops		Support Conf. Claim.	Total Deficiency	Baptisms			Prep. Mem.	Full Members Now	Non-Resident Members	Deaths During Year		
							Claim	Paid			Adults Baptized	Children Baptized	Bap. Children who have received Ins. for Membership						
																		House Rent	Total Paid In.
House Rent	Total Claim In.	House Rent In.	Total Paid In.	Parsonage	Claim	Paid	Claim	Paid	Claim	Paid	Adults Baptized	Children Baptized	Bap. Children who have received Ins. for Membership	Prep. Members Yr.	Now on Roll	Full Members Now	Non-Resident Members	Deaths During Year	
Noble.....	C. J. Streubing.....	1350	1327	150	96	96	80	28	144	1591	23	1	10	11	401	47	1		
Oblong—Central Church.....	S. D. Berst.....	2500	2500	400	168	168	42	37	210	210	2915	5	1	15	35	361	20	2	
Oblong—Grcuit.....	G. H. Hall.....	1700	1700	200	120	120	30	180	180	2030	9	4	8	6	536	10	2		
Olney.....	W. E. Bennett.....	2800	2800	400	132	132	48	48	288	3228	119	19	24	68	624	9	9		
Palestine—First Church.....	C. M. Miller.....	1200	1200	150	96	96	23	4	108	120	1310	34	6	47	230	4	1		
Palestine—Second Church.....	M. A. Savers.....	1900	1900	300	128	128	30	35	180	180	1968	10	19	13	337	10	1		
Pinkstaff.....	E. A. Yates.....	1570	1570	70	120	120	20	60	240	4130	10	12	15	35	550	200	2		
Robinson.....	J. S. Cummins.....	3600	3600	600	240	240	60	50	240	2030	211	6	11	6	137	10	1		
Sallor Springs.....	F. S. Cummins.....	718	517	48	53	38	13	9	80	9	553	211	6	6	137	10	1		
St. Francisville.....	Paul B. Brown.....	1700	1700	200	120	120	30	30	180	2030	70	11	11	5	350	10	1		
Shouse Chapel and Bethel.....	J. G. Harmon.....	300	300	24	24	24	6	6	36	36	365	1	1	1	190	10	2		
Summer Circuit.....	I. C. Foutz.....	700	625	100	58	58	14	10	613	179	179	1	4	1	132	10	2		
Summer—First Church.....	Wm. Cissna.....	1600	1600	200	112	100	28	25	168	150	1875	33	2	1	200	24	10		
West Liberty.....	E. H. Cissna.....	800	800	100	56	54	14	14	84	952	3	1	1	1	214	6	1		
Wheeler.....	John C. Cissna.....	1150	1050	150	80	80	20	20	120	40	1180	190	1	3	167	11	2		
Willow Hill.....	S. O. Sheridan.....	800	475	75	60	36	16	6	80	10	527	321	2	4	392	3	1		
		900	760	100	64	55	18	10	96	16	844	292	1	21	236	1	1		
		1438	1338	150	87	80	30	30	144	144	1392	106	3	5	205	1	2		
		800	650	60	18	18	5	5	90	5	660	248	3	1	205	1	2		
Totals		62244	61115	7723	4367	4188	1111	921	6229	4902	72539	3381	16	580	12933	744	116		

# STATISTICIAN'S REPORT—OLNEY DISTRICT—Continued

NAME OF CHARGE	NAME OF PASTOR	Sunday Schools			Epworth League		CHURCH PROPERTY									
		Number of Sunday Schools	Officers and Teachers	Total Enrollment	In all Depts.	Av. Attendance of All Grades	Senior Members	Junior Members	Church Buildings	Estimated Value of Land and Bldgs.	Parsonages	Estimated Value of Land and Bldgs.	Paid for Bldg. and Improvements on Churches & Par.	Paid on Old Indebtedness Churches and Parsonages	Present Indebtedness on Churches and Parsonages	Current Expenses See p112, sec 2 For List
Allendale.....	O. H. Young.....	1	59	250	216	180	.....	40	18	10000	1	2500	60	222	188	250
Bone Gap.....	Henry Heyer.....	1	28	216	216	165	.....	.....	1	5000	1	1500	425	.....	.....	449
Bridgeport.....	W. J. Falmesstock.....	1	41	450	450	325	45	.....	2	24000	1	3000	800	.....	.....	600
Calhoun.....	E. L. Lawler.....	1	40	298	298	205	38	30	1	6800	1	1700	1000	.....	.....	250
Chauncey.....	G. A. Seed.....	4	37	187	187	110	.....	.....	15	6000	1	1800	.....	.....	.....	150
Claire and Rinard.....	J. N. Presley.....	1	30	210	210	130	45	.....	9	25000	1	1000	.....	750	100	200
Claremont.....	C. R. Wise.....	1	38	230	230	150	.....	.....	2	3000	1	2000	80	.....	.....	250
Clay City.....	O. O. Maxfield.....	2	28	420	420	210	75	.....	4	32000	1	3500	235	.....	.....	485
Dietrich.....	J. L. Miller.....	4	45	431	431	250	50	.....	2	6700	2	3000	350	200	.....	152
Fairfield—First Church.....	J. W. Flint.....	1	25	500	500	225	30	20	4	8000	1	3000	2000	.....	26700	400
Fairfield—Circuit.....	H. C. Ingram.....	4	22	415	415	200	75	.....	4	6000	1	2000	650	.....	225	391
Flat Rock.....	T. B. McClain.....	1	18	285	285	190	25	.....	1	25000	1	3000	.....	.....	.....	525
Flora.....	W. I. Terhune.....	1	35	495	495	275	35	20	1	4000	1	3000	100	800	100	675
Friendsville.....	H. M. Long.....	4	36	316	316	150	.....	56	4	4000	1	1000	.....	.....	.....	175
Gettysburg.....	R. O. Etherton.....	4	30	180	180	115	.....	.....	4	8500	1	1000	150	350	260	130
Golden Gate.....	W. C. Brumit.....	3	25	246	246	150	.....	.....	3	5000	1	1000	150	.....	.....	150
Hutsonville.....	H. B. Shoaf.....	4	58	550	550	265	130	.....	4	4500	1	2000	2015	615	5285	350
Iuka.....	B. H. Cravens.....	2	47	240	240	175	55	.....	4	10000	1	1000	1600	300	.....	200
Johnsonville.....	Roy Mishels.....	3	42	180	180	120	.....	.....	4	4000	1	500	40	.....	.....	930
Lawrenceville.....	Ressho Robertson.....	1	31	666	666	383	85	.....	1	6000	1	1000	200	.....	.....	3118
Louisville.....	J. W. Tucker.....	3	43	300	300	175	.....	.....	5	21000	1	3500	75	550	400	275
Mt. Erie.....	J. W. Gannon.....	5	48	600	600	270	.....	.....	5	12000	1	1000	200	.....	.....	250
Newton.....	L. A. Magill.....	1	23	306	306	153	60	35	1	15000	1	4000	3616	50	.....	758

# STATISTICIAN'S REPORT--OLNEY DISTRICT--Continued

NAME OF CHARGE	NAME OF PASTOR	Sunday Schools			Epworth League		CHURCH PROPERTY								
		Number of Sun-day Schools	Officers and Teachers	Total Enrollment in all Depts.	Av. Attendance of All Grades	Senior Members	Junior Members	Church Buildings	Estimated Value of Land and Bldgs.	Parsonages	Estimated Value of Land and Bldgs.	Paid for Bldg. and Improvements on Churches & Par.	Paid on Old Indebtedness Churches and Parsonages	Present Indebtedness on Churches and Parsonages	Current Expenses for List
Noble.....	C. J. Strenbing.....	4	62	382	232	36	18	4	27000	1	1800	278	.....	.....	506
Oblong—Central Church.....	S. D. Berst.....	1	26	475	275	48	24	1	45000	1	6000	75	.....	.....	475
Oblong—Circuit.....	G. H. Hall.....	6	80	572	325	96	.....	6	16700	1	3500	1510	.....	.....	221
Ohney.....	W. E. Bennett.....	1	39	725	327	43	41	1	6000	1	5000	.....	.....	.....	320
Palestine Circuit.....	C. M. Miller.....	3	31	250	180	.....	.....	4	10000	1	2000	3500	.....	1000	.....
Palestine—First Church.....	M. A. Sauers.....	1	30	315	250	50	55	1	40000	1	4000	200	1000	12000	500
Pinkstaff.....	E. U. Yates.....	3	38	385	275	75	25	3	10000	1	1250	900	.....	.....	.....
Robinson.....	J. S. Cummins.....	1	45	175	300	50	.....	1	10000	1	8000	.....	.....	800	1000
Sailor Springs.....	Paul B. Brown.....	4	30	140	120	.....	.....	4	6000	1	600	50	.....	15	300
St. Francisville.....	J. G. Harmon.....	2	27	400	280	.....	.....	2	9500	1	4500	550	.....	.....	400
Shouse Chapel and Bethel.....	.....	1	91	140	90	.....	.....	1	2500	1	500	100	.....	.....	60
Summer Circuit.....	J. C. Foutz.....	3	18	130	100	60	24	5	4800	1	.....	.....	.....	.....	175
Summer—First Church.....	Wm. Cissna.....	1	32	260	142	32	16	1	7500	1	2500	.....	.....	.....	450
West Liberty.....	E. H. Cissna.....	4	36	300	280	.....	.....	4	9000	1	1500	300	.....	.....	150
West Salem.....	John C. Cissna.....	1	20	147	80	12	.....	1	3000	1	2500	65	.....	.....	10
Wheeler.....	S. O. Sheridan.....	3	30	200	160	.....	.....	5	4000	1	500	.....	.....	.....	100
Willow Hill.....	.....	4	35	235	160	60	.....	4	6000	1	750	60	.....	.....	400
.....	.....	2	44	240	100	70	.....	5	10000	1	2300	200	.....	.....	374
.....	.....	4	36	236	150	25	10	5	6800	1	700	.....	.....	.....	16254
Totals	.....	114	1471	14269	8247	1395	414	125	738100	42	103900	57714	5357	47071	.....



## STATISTICIAN'S REPORT—RECAPITULATION—Continued

NAME OF DISTRICT	NAME OF DISTRICT SUPERINTENDENT	Sunday Schools			Epworth League		CHURCH PROPERTY								
		Number of Sunday Schools	Officers and Teachers	Total Enrollment in all Depts.	Ay. Attendance of All Grades	Senior Members	Junior Members	Church Buildings	Estimated Value of Land and Bldgs.	Parsonages	Estimated Value of Land and Bldgs.	Paid for Bldg. and Improvements on Churches & Par.	Paid on Old Indebtedness Churches and Parsonages	Present Indebtedness on Churches and Parsonages	Current Expenses for List See p. 112, sec 2
Carbondale.....	M. H. Loar.....	811	1163	13768	7520	1382	687	901	\$32150	43	11142	70137	237461	136163	22,700
Centralia.....	C. R. Whiteside.....	50	1202	12225	6153	1043	470	94	78700	40	20300	27183	8709	4784	10217
East St. Louis.....	G. B. Goodman.....	63	1081	13790	7103	1177	318	65	80070	40	18500	12672	16107	129107	28503
St. Carmel.....	C. C. Hall.....	106	1312	14660	8429	1316	594	114	722100	42	110800	43113	11651	5727	13683
Mt. Carmel.....	J. G. Tucker.....	117	1177	11974	8907	188	413	125	738100	42	10300	57714	5377	4707	16254
Olney.....	This Year.....	454	6214	68042	37359	6315	2483	488	383400	297	742017	322745	70814	45154	103700
Last Year.....	Last Year.....	464	6237	67400	37465	6320	2857	474	3119250	298	5758890	301132	53421	223350	89062
Increase.....	Increase.....														
Decrease.....	Decrease.....	10	23	1358	106	5	158	14	\$31250	1	66177	18613	17133	21249	13680

## XVII. TREASURER'S REPORT.

List No.	NAMES OF CHARGES OR CHURCHES	Centenary and Apportioned Benevolences	Children's Day Fund (Bd. of Ed.)	Woman's Foreign Missionary Society	Woman's Home Missionary Society	Total Disciplinary Benevolences	Ed. End., Bldgs., Special Gifts for Use Within Conf.	Hospitals, Homes: Endowments, Bldgs. Special Gifts	City Missionary or Ch. Exten. Society
1	Anna -----	139	10	49	9	207			
2	Buncombe -----								
3	Brookport -----								
4	Cairo -----	1203		179	218	1600	100		
5	Carbondale, 1st Church----	2000	10	594	1814	4418		50	
6	Carbondale, Grace Church	60	6		82	148			
7	Carterville -----	80			7	87			
8	Chester -----	381		10	46	437			
9	Coulterville -----	74				74			
10	Crab Orchard -----								
11	Creal Springs -----					4			
12	Cypress -----	183				183			
13	Du Quoin -----	450	14	276		740			
14	Eddyville -----	25				25	3		
15	Elizabethtown -----								
16	Elco -----	1	6			7			
17	Elkville -----	86	16		93	195			
18	Energy Circuit -----								
19	Golconda -----	90			11	191			
20	Golconda Circuit -----								
21	Herrin -----	996	30			1026			
22	Johnston City -----	9			292	301			
23	Jonesboro -----	48			8	56			
24	Joppa -----								
25	Karnak -----	565				565			
26	Makanda -----								
27	Metropolis, 1st Church----	463			197	660			
28	Metropolis Circuit -----	20				20			
29	Marion -----	750	1	532	1232	2515			
30	Mounds -----	943	13	295		1251			
31	Mound City -----	147	5		138	300			
32	Murphysboro -----	733	11	258	206	1108			
33	New Burnside -----								
34	Olive Branch & Thebes----			12	12	24			
35	Pinckneyville -----	413	7	411	509	1340			
36	Pittsburg -----	100			61	161			
37	Reevesville -----	5				5			
38	Royalton -----								
39	Steelville -----	82			72	154			
40	Sparta -----	293	16		341	659			
41	Tamaroa -----	4				4			
42	Ullin -----	119				119			
43	Vergennes -----	29			20	49			
44	Vienna -----	50			33	83			
45	Villa Ridge -----	13	4		6	23			
Totals -----		10568	149	2616	5407	18740	103	50	

## CARBONDALE DISTRICT

Sustentation Fund	Orphanage and Old Folks' Home	Monument Fund	Domestic Missions	Wesley Foundation	Other Benevolences	Total Ben. Ordered By Annual Conf.	Support of District Superintendent	Sup. of Bishops (Episcopal Fund)	Support of Conference Claimants	An. Conf. Investments for Conference Claimants	Board of Epworth League	Gen. Conference Expenses	Grand Total Including Disciplinary & Annual Conf. Ben. & other cash items
---	93	3	---	---	32	128	128	32	160	---	---	4	659
---	---	---	---	---	---	---	100	---	---	---	---	---	100
---	6	---	---	---	---	6	---	24	---	---	---	---	30
60	195	3	---	---	212	570	200	50	300	---	---	12	2732
175	171	4	---	---	84	484	288	54	432	17	---	12	5705
63	7	---	---	---	7	83	96	6	35	---	---	---	268
---	172	---	---	---	28	200	112	---	140	---	---	---	539
50	63	---	---	---	42	160	120	22	180	2	---	15	936
---	43	---	---	---	3	46	---	---	---	112	---	14	246
---	---	---	---	---	---	---	---	---	---	---	---	---	---
---	2	---	---	---	---	2	51	---	---	---	---	---	57
---	43	---	---	---	---	43	96	20	75	---	---	---	417
---	252	---	---	---	---	252	148	37	185	---	---	---	1362
3	18	---	---	---	---	24	56	15	10	---	---	6	136
---	23	---	---	---	---	23	98	18	18	---	---	---	157
---	42	---	---	---	7	49	29	---	---	---	---	---	85
---	175	---	---	---	46	221	94	---	---	28	---	9	547
---	80	---	---	---	---	80	---	4	10	---	---	---	94
6	26	---	---	---	4	36	97	---	---	---	---	---	234
---	---	---	---	---	---	---	---	---	---	---	---	---	---
38	271	4	---	---	479	792	240	69	300	---	---	---	2418
---	75	---	---	---	5	80	75	35	---	---	---	---	491
---	15	---	---	---	---	15	68	---	---	---	---	---	139
---	22	---	---	---	---	22	80	20	92	7	---	---	221
25	72	---	---	---	5	102	80	18	80	---	---	10	855
---	19	---	---	---	---	19	---	---	---	---	---	---	19
32	197	---	---	---	17	246	176	38	264	---	---	---	1384
---	20	---	---	---	---	20	30	7	39	---	---	---	116
---	2064	---	---	---	165	2229	296	74	296	---	---	---	5410
38	188	---	---	---	34	266	144	36	180	---	---	---	1871
36	167	2	---	---	5	210	120	25	100	---	---	---	755
50	169	4	---	---	33	256	290	50	250	---	---	---	1964
---	10	---	---	---	15	25	---	---	---	1	---	---	26
---	23	---	---	---	---	23	80	4	8	---	---	---	139
---	192	---	---	---	50	242	144	40	216	---	---	12	1994
---	57	---	---	---	18	75	108	25	150	---	---	13	532
---	14	---	---	---	---	14	50	8	37	---	---	---	114
---	112	---	---	---	14	126	120	30	68	---	---	---	344
15	57	2	---	---	10	84	102	10	50	9	---	---	409
---	84	---	---	---	23	107	160	40	200	---	---	---	1157
---	---	---	---	---	---	---	---	---	---	---	---	---	4
---	53	---	---	---	---	53	80	---	---	11	---	---	263
3	15	---	---	---	14	32	80	5	15	6	---	---	187
5	59	---	---	---	---	59	144	20	130	---	---	---	436
---	10	---	---	---	---	15	---	---	10	---	---	---	48
605	5431	22	---	---	1352	7513	4290	837	4030	193	---	107	35700

## TREASURER'S REPORT—

List No.	NAMES OF CHARGES OR CHURCHES	Centenary and Apportioned Benevolences	Children's Day Fund (Bd. of Ed.)	Woman's Foreign Missionary Society	Woman's Home Missionary Society	Total Disciplinary Benevolences	Ed. End., Bldgs., Special Gifts for Use Within Conf.	Hospitals, Homes: Endowments, Sustenance Fund	City Missionary or Ch. Exten. Society
1	Alma	90	8	27	8	133			
2	Altamont	405	15	177		597			
3	Ashley	55			10	65			
4	Avena								
5	Beaucoup	56	6			62		7	
6	Beaver Creek	117	19			136			
7	Becklemeyer	25		5		30			
8	Beecher City		3			3			
9	Brownstown	329		103	79	511			
10	Carlyle	32				32			
11	Centralia, Central City	233				233			
12	Centralia, 1st Church	985		597	271	1853			
13	Centralia, 2nd Church	150	6	33	17	211			
14	Coffeen & Fillmore	4		174	7	185			
15	Donnellson	322	13		93	428			44
16	Effingham	807	10	197	349	1363			
17	Farina	335		52	9	396			
18	Greenville	1140	10	425	342	1917			
19	Hagerstown	14	12		5	31			
20	Herrick				2	2			
21	Huey	24				24			
22	Irvington	123	19			142			
23	Kinmundy	820		153		973			
24	Laclede	15				15			
25	Litchfield	422	7	78	114	621			
26	Mason				1	1			
27	Moccasin	74	4		24	102			
28	Mulberry Grove	25	14			39		22	
29	Nashville	33	6			42			
30	New Baden	239				239			
31	Odin & Sandoval	103		10	20	139			
32	Okawville	73			6	79			
33	Pocahontas	171	6	45		222			
34	Ramsey	90	10		97	197			
35	St. Elmo	510		202	32	744			
36	Salem	395	10	218		623			
37	Shattuc								
38	Shobonier	32				32			
39	Sorento & New Douglas	100	8	23	21	152			
40	Trenton	375	8		154	537			
41	Vandalia	974	19	777	393	2163			
42	Vernon & Patoka	51			7	58			
43	Walnut Hill								
44	Watson								
45	Centenary, Greenville	70		10		80			
46	Panama				1	1			
Totals		9832	213	3311	2062	15418		29	

## CENTRALIA DISTRICT

Sustentation Fund	Orphanage and Old Folks' Home	Monument Fund	Domestic Missions	Wesley Foundation	Other Fenevolences	Total Ben. Ordered By Annual Conf.	Support of District Superintendent	Sup. of Bishops (Episcopal Fund)	Support of Conference Claimants	An. Conf. Investments for Conference Claimants	Board of Epworth League	Gen. Conference Expenses	Grand Total Including Disciplinary & Annual Conf. Ben., & other cash items
---	48	---	---	---	9	49	10	---	22	---	---	---	214
---	195	3	---	---	92	290	128	32	192	---	---	---	1239
25	21	---	---	---	35	81	96	33	144	---	---	---	422
1	6	---	---	---	3	10	39	2	12	---	---	---	63
---	53	---	---	---	29	94	75	18	77	---	---	---	326
6	67	---	---	---	87	160	80	10	32	---	---	---	418
---	26	---	---	---	21	47	23	4	24	---	---	---	128
---	6	---	---	---	7	13	40	5	16	---	---	---	77
---	59	3	---	---	---	62	96	36	144	---	---	---	849
---	89	---	---	---	12	101	100	10	24	---	---	---	267
---	15	---	---	---	6	21	64	11	55	---	---	---	389
76	201	---	---	---	17	294	240	60	350	10	---	---	2807
---	30	---	---	---	28	58	76	20	120	---	---	4	489
---	5	---	---	---	---	5	21	5	30	---	---	---	246
---	51	---	---	---	41	92	96	25	144	---	---	---	785
15	410	3	---	---	70	498	160	40	240	4	---	---	2305
50	37	2	13	---	306	403	104	26	156	17	---	---	1107
40	440	2	7	---	712	1202	160	50	240	---	---	---	3569
---	46	---	---	---	---	46	48	12	11	23	---	---	171
---	24	---	---	---	18	42	66	24	45	---	---	---	179
---	41	---	---	---	---	31	48	5	25	---	---	---	133
---	48	---	---	---	17	65	84	26	126	---	---	---	443
---	97	---	---	---	23	125	112	42	168	---	---	---	1420
---	36	---	---	---	---	36	64	15	10	5	---	---	145
---	52	3	---	---	24	79	148	47	222	---	---	---	1117
47	6	---	---	---	---	53	80	20	76	---	---	---	230
6	33	2	---	---	77	123	56	8	40	---	---	---	329
43	52	---	---	---	14	131	64	20	81	---	---	2	335
22	50	---	7	---	8	87	96	10	30	---	---	---	266
85	---	---	---	---	---	85	64	16	96	---	---	---	500
---	128	2	---	---	56	186	60	15	90	---	---	---	490
---	9	2	---	---	---	11	48	18	60	---	---	---	216
---	136	2	---	---	35	173	88	33	132	---	---	---	648
---	58	---	---	---	---	58	88	33	132	---	---	---	508
90	382	2	---	---	126	600	136	35	204	20	---	---	1739
---	115	---	---	---	23	138	160	50	200	---	---	---	1171
14	24	---	---	---	6	44	88	21	84	---	---	---	237
---	8	---	---	---	---	8	80	15	30	---	---	---	165
---	61	---	---	---	21	82	89	20	14	---	---	---	357
---	85	---	---	---	12	97	96	24	144	---	---	5	898
42	956	4	9	---	142	1153	144	36	216	---	---	---	3718
---	28	---	---	---	4	32	79	27	28	---	---	---	224
---	7	---	---	---	11	18	---	---	---	---	---	---	18
---	---	---	---	---	---	---	8	---	2	---	---	---	90
---	---	---	---	---	36	74	85	---	---	---	---	---	160

622 4271 31 36 2133 7062 3786 962 4288 79 11 31608

## TREASURER'S REPORT—

List No.	NAMES OF CHARGES OR CHURCHES	Centenary and Apportioned Benevolences	Children's Day Fund (Bd. of Ed.)	Woman's Foreign Missionary Society	Woman's Home Missionary Society	Total Disciplinary Benevolences	Ed. End., Bldgs., Special Gifts for Use Within Conf.	Hospitals, Homes, Endowments, Bldgs., Special Gifts	City Missionary or Ch. Exten. Society
1	Alton, 1st Church	1121	---	475	---	1596	---	---	---
2	Alton, Wesley & Wash.	607	5	---	198	810	5	---	---
3	Batchtown	10	10	---	---	20	2	---	5
4	Belleville, Epworth	400	---	---	---	400	---	---	---
5	Belleville, 1st Church	900	27	263	25	1215	---	---	---
6	Bethalto and Wanda	92	2	---	---	98	---	---	---
7	Brighton	200	4	88	7	299	---	---	---
8	Bunker Hill	---	---	---	7	7	---	---	---
9	Collinsville	342	---	383	21	746	---	---	---
10	Dorchester	103	10	---	---	113	20	---	---
11	East Alton	21	5	30	---	56	---	---	---
12	East St. Louis, Alta Sita	344	---	70	---	414	---	---	---
13	East St. Louis, Bond Ave.	220	7	---	---	227	---	---	---
14	E. St. Louis, 1st Church	2950	30	749	780	4509	---	---	---
15	E. St. Louis, St. Pauls	378	---	99	---	477	---	---	---
16	E. St. Louis, Settle. House	102	---	---	664	766	---	---	---
17	E. St. Louis, Signal Hill	265	12	---	14	291	---	---	---
18	E. St. Louis, State St.	402	---	9	---	411	---	---	---
19	Edwardsville	1368	---	---	181	1549	---	---	---
20	Elsah	149	8	---	---	157	---	---	---
21	Freeburg & New Athens	289	---	7	---	296	---	---	---
22	Gillespie	826	25	---	14	865	---	---	---
23	Glen Carbon	26	---	---	7	33	---	---	---
24	Godfrey	33	7	---	10	50	---	---	---
25	Grafton	108	6	148	7	269	---	---	---
26	Granite City, Dewey Ave.	24	14	93	---	131	---	---	---
27	Granite City, Niedringhaus	2124	25	1132	1632	4913	---	---	---
28	Hamburg	523	---	---	19	542	---	---	---
29	Jerseyville	268	11	132	---	411	---	---	---
30	Kane and Fidelity	77	5	---	---	82	---	---	---
31	Lebanon	1023	---	381	71	1475	---	---	---
32	Livingston	---	---	---	---	---	---	---	---
33	Madison	85	2	---	---	87	---	---	---
34	Marissa	129	---	---	---	129	---	---	---
35	Medara and Piasa	563	22	80	---	665	---	---	---
36	Mt. Olive and Benld	34	---	---	---	34	---	---	---
37	O'Fallon	541	---	138	7	686	---	---	---
38	Saint Jacob	50	11	---	---	61	---	---	---
39	Shipman and Plainview	322	---	127	3	452	---	---	---
40	Staunton	468	---	115	7	590	---	---	---
41	Tilden	69	5	---	---	74	---	---	---
42	Troy and Venice	79	---	---	---	79	---	---	---
43	Waterloo and Caseyville	126	6	---	---	132	---	---	---
44	Woodriver and Hartford	100	---	34	7	141	---	---	---
Totals		17865	259	4554	3681	26358	21	---	5

## EAST ST. LOUIS DISTRICT

Sustentation Fund	Orphanage and Old Folks' Home	Monument Fund	Domestic Missions	Wesley Foundation	Other Benevolences	Total Ben. Ordered By Annual Conf.	Support of District Superintendent	Sup. of Bishops (Episcopal Fund)	Support of Conference Claimants	An. Conf. Investments for Conference Claimants	Board of Epworth League	Gen. Conference Expenses	Grand Total Including Disciplinary & Annual Conf. Ben., & other cash items
18	234	4				256	200	58	300	15			2425
---	63					68	144	42	216				1280
3	22	2			38	72	30						122
---	20	2				22	88	3	50	20			583
22	117	3			74	216	200	58	250	13			1952
---	35				7	42	48	14	72				274
20	32				27	79	64	16	96				554
1	45				6	52	48	14	72				193
30	132	3			186	351	168	42	210				1517
---	37	2				59	80	21	100				373
15	39	4			16	74	72	24	108				334
22	73	2			15	110	128	38	192				882
25	50				31	108	70	22	100	1			528
350	233	4		90	538	1215	264	77	396	10			1471
65	106				40	211	200	58	300				1246
5	13					18	20	5	28				847
---	79	3			15	97	112	34	168			4	706
35	112					147	128	37	192				915
---	202	4			98	304	240	60	360				2513
---	60				11	71	108	18	93	40			487
12	60	4			24	100	76	20	102			5	599
39	177	3			141	360	120	35	180				1560
5	14				2	21	36	5	14				109
12	19				55	86	64	16	96			2	314
7	74				21	102	104	24	126				625
30	58				8	96	68	10	67				372
175	352	4			153	684	240	70	360	100			6367
4	139				122	265	96	24	48				975
25	136				27	188	144	42	216			4	805
15	32	2			56	105	80	20	102			5	394
212	71	3			17	303	96	28	144				2046
5	14	2				21	36	13	45			5	120
25	64				56	145	64	19	96				411
---	35				71	106	144	35	216				630
---	221				137	358	140	40	210			8	1421
10	15					25	88	33	110				290
51	149	2			43	245	64	18	80				1093
13	32	2				47	48	14	72			5	247
42	27				22	91	92	21	128	10			894
---	186				18	204	120	34	150				1098
---	58				22	80	104	15	121				394
28	12				8	48	80	6	50				263
---	21	2				23	36	5					196
40					27	67	120	37	150				515

1361| 3670| 57|-----| 90|2132| 7342|4672|1225|6186| 209|-----| 38| 46030

## TREASURER'S REPORT—

List No.	NAMES OF CHARGES OR CHURCHES	Total Disciplinary Benevolences				Ed. End., Bldgs., Special Gifts for Use Within Conf.	Hospitals, Homes, endowments, Bldgs. Special Gifts	City Missionary or Ch. Exten. Society
		Centenary and Apportioned Benevolences	Children's Day Fund (Ed. of Ed.)	Woman's Foreign Missionary Society	Woman's Home Missionary Society			
1	Albion	305	20	155	140	620		
2	Benton	440	8	180	291	919		
3	Bellmont	50		8	7	65		
4	Big Prairie Epworth	83	3		32	118		
5	Browns	327		30	1	348	10	
6	Brownsville	23				23		
7	Carrier Mills	201		8	1	210		
8	Carmi	789	19	247	148	1203		
9	Christopher	141	1		167	309		
10	Crossville	122	9	47		172		
11	Dahlgren	24		30	5	59		
12	Eldorado, Benlah Hts.		9	2	2	13		
13	Eldorado, First Church	1157		155	87	1399		
14	Enfield	155				155		
15	Equality	213			51	264		
16	Galatia	21			22	43		
17	Grayville	612	7	164	89	872		
18	Harrisburg	1500	18	79	333	1933		
19	Ina							
20	Logan	25				25		
21	Macedonia	70				70		
22	Mannie	50				50		
23	McLeansboro	50			7	57		
24	McLeansboro Circuit	26				26		
25	Mill Shoals	82				82		
26	Mt. Carmel	1489		520	747	2756		
27	Mt. Vernon, Epworth	303	7		8	318		
28	Mt. Vernon, 1st Church	2697		1045	2056	5793		
29	Mt. Vernon, Wesley	201	11		60	272		
30	Mt. Vernon Circuit	131				131		
31	Norris City	240	10		44	294		
32	Omaha	46				46		
33	Opdyke	24		39	7	70		
34	Orient	25	3	34	27	89	1	
35	Ridgway	100				100		
36	Sesser	140	3		7	150		
37	Shawneetown							
38	Thompsonville	105				105		
39	Valier	32			39	71		
40	Waltonville	17			9	26		
41	Wayne City	20	6			26		
42	West Frankfort, Central	125			39	164	43	
43	West Frankfort, 1st Church	140		20	158	318		
44	West Frankfort, Trinity	23		211		234		
45	W. Frankfort, Wash. Blvd.							
46	Ziegler	10				110		
Totals		12424	134	2968	4587	20113	54	

## MT. CARMEL DISTRICT

Sustentation Fund	Orphanage and Old Folks' Home	Monument Fund	Domestic Missions	Wesley Foundation	Other Benevolences	Total Ben. Ordered By Annual Conf.	Support of District Superintendent	Sup. of Bishops (Episcopal Fund)	Support of Conference Claimants	An. Conf. Investments for Conference Claimants	Board of Epworth League	Gen. Conference Expenses	Grand Total Including Disciplinary & Annual Conf. Ben., & other cash items
---	137	---	---	---	19	156	133	47	228	5	---	---	1189
---	162	4	---	---	59	225	216	60	360	5	2	---	1781
---	43	---	---	---	---	43	105	25	---	10	---	---	248
15	51	2	---	---	33	101	70	20	120	---	---	10	439
10	148	2	---	---	14	184	88	28	150	---	---	---	798
---	---	---	---	---	---	---	---	---	---	---	---	---	23
---	68	2	---	---	17	87	107	34	183	---	---	---	621
58	206	---	---	---	102	366	154	50	364	---	---	---	2137
---	51	3	---	---	46	100	89	20	132	---	---	---	650
80	116	2	---	---	5	203	102	31	142	---	---	---	650
---	144	---	---	---	25	194	77	10	80	---	---	---	395
---	37	---	---	---	32	69	70	12	15	---	---	2	181
---	195	---	---	---	---	195	175	60	300	---	---	---	2129
---	---	---	---	---	---	---	---	18	108	---	---	---	281
---	43	---	---	---	20	63	112	---	35	---	---	---	474
---	37	---	---	---	10	47	105	33	180	---	---	---	408
---	211	---	---	---	174	385	140	40	240	---	---	8	1685
---	184	3	---	---	95	282	210	70	360	100	---	---	2965
---	---	---	---	---	---	---	62	4	---	---	---	---	66
---	29	---	---	---	---	29	39	1	1	---	---	---	95
---	43	2	---	---	---	45	57	10	29	---	---	---	211
---	26	2	---	---	---	28	84	12	22	---	---	---	196
---	17	---	---	---	14	31	140	20	40	---	---	5	293
---	156	---	---	---	---	156	46	10	12	---	---	---	250
---	68	---	---	---	8	76	81	10	52	---	---	---	301
225	274	---	---	---	115	614	210	70	300	---	---	---	3950
---	158	---	---	---	20	178	95	27	135	---	---	---	753
100	3563	4	---	---	118	3785	210	75	400	---	---	---	10268
---	115	---	---	---	12	127	126	42	158	---	---	---	725
22	208	---	---	---	8	238	70	20	121	---	---	---	580
---	84	---	---	---	54	138	105	30	122	---	---	---	689
---	34	---	---	---	---	34	77	2	19	---	---	---	178
---	74	2	---	---	19	95	63	10	28	---	---	---	266
---	292	---	---	---	25	318	84	25	---	---	---	1	517
---	27	---	---	---	---	27	84	20	115	---	---	---	346
---	82	2	---	---	6	90	84	25	75	---	---	---	424
---	159	---	---	---	20	179	70	20	20	---	---	---	289
---	25	2	---	---	25	52	82	8	81	---	---	---	328
---	23	---	---	---	---	23	52	---	10	---	---	---	156
---	90	2	---	---	12	104	77	15	25	---	---	---	247
---	85	---	---	---	---	85	41	---	36	---	---	---	188
---	39	---	---	---	11	93	175	50	250	---	---	---	732
---	---	3	---	---	23	26	161	25	150	---	---	---	680
---	26	---	---	---	---	26	105	30	100	---	---	---	495
---	---	---	---	---	---	---	---	---	---	---	---	---	---
---	20	---	---	---	288	308	82	20	100	---	---	---	618

519 | 7550 | 37 | ---- | ---- | 1429 | 9605 | 4509 | 1139 | 5298 | 120 | 2 | 26 | 40895

## TREASURER'S REPORT—

List No.	NAMES OF CHARGES OR CHURCHES	Centenary and Apportioned Benevolences				Children's Day Fund (Pd. of Pd.)		Woman's Foreign Missionary Society		Woman's Home Missionary Society		Total Disciplinary Benevolences		Ed. End., Bldgs., Special Gifts for Use Within Conf.		Hospitals, Homes; Endowments, Sustentation Fund		City Missionary or Ch. Exten. Society	
1	Allendale -----	20	---	78	13	111	---	---	---	---	---	111	---	---	---	14	---	---	---
2	Bone Gap -----	205	---	96	---	301	---	---	---	---	---	301	---	---	---	---	---	---	---
3	Bridgeport -----	562	---	696	434	1692	---	---	---	---	---	1692	---	---	---	---	---	---	---
4	Calhoun -----	33	10	---	14	57	---	---	---	---	---	57	---	---	---	---	---	---	---
5	Chauncey -----	38	9	---	---	47	---	---	---	---	---	47	---	---	---	---	---	---	---
6	Cisne and Rinard -----	63	---	---	7	70	---	---	---	---	---	70	---	---	---	---	---	---	---
7	Claremont -----	117	8	5	---	130	---	---	---	---	---	130	---	---	---	---	---	---	---
8	Clay City -----	310	6	192	20	528	10	---	---	---	---	528	10	---	---	---	---	---	---
9	Dietrich -----	202	---	---	---	202	---	---	---	---	---	202	---	---	---	---	---	---	---
10	Fairfield, Circuit -----	33	15	33	12	93	---	---	---	---	---	93	---	---	---	---	---	---	---
11	Fairfield, 1st Church -----	595	8	223	106	932	---	---	---	---	---	932	---	---	---	---	---	---	---
12	Flat Rock -----	334	17	431	---	782	---	---	---	---	---	782	---	---	---	---	---	---	---
13	Flora -----	400	20	450	196	1066	---	---	---	---	---	1066	---	---	---	---	---	---	---
14	Friendsville -----	24	4	---	---	28	5	---	---	---	---	28	5	---	---	---	---	---	---
15	Geff -----	50	5	---	7	62	---	---	---	---	---	62	---	---	---	---	---	---	---
16	Golden Gate -----	34	4	---	7	45	---	---	---	---	---	45	---	---	---	---	---	---	---
17	Hutsonville -----	330	---	95	7	432	---	---	---	---	---	432	---	---	---	---	---	---	---
18	Iuka -----	8	4	7	7	26	---	---	---	---	---	26	---	---	---	---	---	---	---
19	Johnsonville -----	12	---	---	7	19	---	---	---	---	---	19	---	---	---	---	---	---	---
20	Lawrenceville -----	2800	32	1222	702	4756	---	---	---	---	---	4756	---	---	---	---	---	---	---
21	Louiseville -----	156	7	20	---	183	---	---	---	---	---	183	---	---	---	---	---	---	---
22	Mt. Erie -----	63	7	28	5	103	---	---	---	---	---	103	---	---	---	---	---	---	---
23	Newton -----	717	13	174	134	1038	---	---	---	---	---	1038	---	---	---	---	---	---	---
24	Noble -----	142	7	45	---	194	---	---	---	---	---	194	---	---	---	---	---	---	---
25	Oblong, Central Church -----	687	---	535	53	1275	10	---	---	---	---	1275	10	---	---	---	---	---	---
26	Oblong Circuit -----	230	---	20	436	686	---	---	---	---	---	686	---	---	---	---	---	---	---
27	Olney -----	1171	---	431	792	2384	---	---	---	---	---	2384	---	---	---	---	---	---	---
28	Palestine, Circuit -----	---	8	---	4	12	---	---	---	---	---	12	---	---	---	---	---	---	---
29	Palestine, 1st Church -----	275	---	138	---	413	---	---	---	---	---	413	---	---	---	---	---	---	---
30	Pinkstaff -----	72	---	36	1	109	---	---	---	---	---	109	---	---	---	---	---	---	---
31	Robinson -----	700	20	410	567	1697	---	---	---	---	---	1697	---	---	---	---	---	---	---
32	Sailor Springs -----	67	---	---	---	67	---	---	---	---	---	67	---	---	---	---	---	---	---
33	Saint Francisville -----	564	22	163	---	749	---	---	---	---	---	749	---	---	---	---	---	---	---
34	Shouse Chapel and Bethel -----	174	---	---	---	174	---	---	---	---	---	174	---	---	---	---	---	---	---
35	Sumner Circuit -----	---	4	---	---	4	---	---	---	---	---	4	---	---	---	---	---	---	---
36	Sumner, 1st Church -----	463	---	74	186	726	---	---	---	---	---	726	---	---	---	---	---	---	---
37	West Liberty -----	271	---	97	10	378	---	---	---	---	---	378	---	---	---	---	---	---	---
38	West Salem -----	69	---	---	---	76	---	---	---	---	---	76	---	---	---	---	---	---	---
39	Wheeler -----	---	---	3	---	8	---	---	---	---	---	8	---	---	---	---	---	---	---
40	Willow Hill -----	135	---	---	4	140	---	---	---	---	---	140	---	---	---	---	---	---	---
41	Xenia -----	147	8	56	---	211	---	---	---	---	---	211	---	---	---	---	---	---	---
42	Yale -----	---	---	---	---	---	---	---	---	---	---	---	---	---	---	---	---	---	---
Totals -----		12273	254	5748	3731	21906	25	14	---	---	---	21906	25	14	---	---	---	---	---

## OLNEY DISTRICT

Sustentation Fund	Orphanage and Old Folks' Home	Monument Fund	Domestic Missions	Wesley Foundation	Other Benevolences	Total Ben. Ordered By Annual Conf.	Support of District Superintendent	Sup. of Bishops (Episcopal Fund)	Support of Conference Claimants	An. Conf. Investments for Conference Claimants	Board of Epworth League	Gen. Conference Expenses	Grnd Total Including Disciplinary & Annual Conf. Ben., & other cash items
---	23	2	---	---	101	140	96	20	134	---	---	5	506
---	111	2	10	---	22	145	96	28	144	---	---	---	714
48	207	3	15	80	6	359	160	40	240	91	---	---	2582
---	71	2	5	---	85	163	91	25	95	---	---	---	431
---	10	---	---	---	---	10	10	4	38	2	---	---	161
10	72	2	---	---	21	105	90	25	134	---	---	---	424
28	27	2	---	---	---	57	80	20	51	---	---	---	338
25	90	2	10	---	190	327	92	23	138	75	---	4	1187
---	14	---	---	---	---	14	96	10	40	---	---	---	362
25	27	---	---	---	37	89	98	10	22	---	---	---	312
25	30	3	---	---	---	78	176	44	220	---	---	---	1450
50	112	---	---	---	19	181	136	---	204	---	---	---	1303
130	254	3	---	---	23	410	168	42	252	---	---	---	1938
---	---	---	---	---	---	5	28	4	18	---	---	---	83
---	47	---	---	---	10	57	70	10	60	---	---	---	259
---	54	2	---	---	---	56	---	12	43	---	---	---	156
---	37	---	---	---	25	62	128	35	180	---	---	---	837
---	94	---	---	---	---	99	---	5	20	---	---	---	150
3	3	---	---	---	---	6	50	4	16	---	---	---	95
150	506	4	25	---	100	785	240	70	360	---	---	---	6211
6	12	2	---	---	32	52	96	28	145	---	---	---	504
---	27	---	---	---	1	28	74	8	75	63	---	---	351
---	119	3	10	---	60	192	120	30	180	---	---	---	1560
---	42	---	---	---	58	100	96	28	141	---	---	---	559
---	144	3	15	---	15	187	168	37	210	---	---	---	1877
---	117	3	10	---	110	240	120	30	180	---	---	---	1256
---	228	4	10	15	15	272	192	48	288	---	---	---	3184
---	6	---	---	---	---	20	96	4	10	---	---	7	149
---	35	---	---	---	---	35	125	37	156	---	---	---	766
23	72	2	---	---	28	125	120	35	180	---	---	---	569
---	383	---	---	---	10	393	240	---	240	50	---	---	2620
3	38	2	---	---	25	68	38	9	9	3	---	---	194
---	70	2	10	27	59	168	120	30	180	10	---	---	1257
---	4	2	---	---	26	32	24	6	36	---	---	---	207
---	16	---	---	---	11	27	58	---	10	---	---	---	99
---	45	2	---	---	---	47	100	25	150	---	---	5	1053
---	31	---	---	---	4	35	56	14	84	2	---	10	579
---	38	---	---	---	11	49	80	10	80	---	---	---	255
---	---	---	---	---	---	---	36	6	10	---	---	---	60
4	69	---	---	---	---	73	55	10	25	5	---	5	313
30	40	---	---	---	---	70	80	30	144	---	---	---	535
---	10	---	---	---	---	10	34	5	5	---	---	---	54
560	3335	52	110	122	1104	5371	4083	861	4907	301	---	36	37567

## CONFERENCE TREASURER'S REPORT

List No.	NAMES OF DISTRICTS	Centenary and Appointed Benevolences	Children's Day Fund (Ed. of Ed.)	Woman's Foreign Missionary Society	Woman's Home Missionary Society	Total Disciplinary Benevolences	Ed. End., Bldgs., Special Gifts for Use Within Conf.	Hospitals, Homes; Endowments, Bldgs. Special Gifts	City Missionary or Ch. Exten. Society
1	Carbondale -----	10568	149	2616	5407	18740	103	50	----
2	Centralia -----	9872	213	3311	2062	15418	-----	29	-----
3	East St. Louis -----	17865	159	4553	3681	26358	27	-----	5
4	Mt. Carmel -----	12424	134	2968	4587	20113	54	-----	-----
5	Olney -----	12293	254	5748	3731	21906	25	14	-----
Total This Year -----		62962	1009	19196	19468	102535	209	93	5
Total Last Year -----		90338	1117	20532	17562	129539	260	41	10
Increase -----		-----	-----	-----	1906	-----	-----	52	-----
Decrease -----		27376	108	1336	-----	27004	51	-----	5

List No.	Sustentation Fund	Orphanage and Old Folks' Home	Monument Fund	Domestic Missions	Wesley Foundation	Other Benevolences	Total Ben. Ordered By Annual Conf.	Support of District Superintendent	Sup. of Bishops (Episcopal Fund)	Support of Conference Claimants	An. Conf. Investments for Conf. erence Claimants	Board of Epworth League	Gen. Conference Expenses	Grand Total Including Disciplinary & Annual Conf. Ben., & other cash items
1	605	5431	22	---	---	1352	7513	4290	837	4030	193	---	107	35700
2	622	4271	31	36	---	2133	7062	3786	962	4288	79	---	11	31608
3	1361	3670	57	---	90	2129	7342	4672	1225	6186	209	---	38	46030
4	510	7550	37	---	---	1435	9605	4509	1139	5298	120	2	26	40895
5	560	3335	52	110	122	1104	5371	4083	861	4907	301	---	36	27565
3668		24257	199	146	212	8153	36893	21340	5024	24709	902	2	218	191798
---		19944	247	310	280	6435	25530	20578	5896	22371	737	---	972	205740
---		6313	---	---	---	1728	11363	762	---	2438	165	2	---	---
3668		---	48	164	68	---	---	---	872	---	---	---	754	13942

*Submit Your  
Interior Decorating  
Problems  
To Us*

---

*Specialists In  
Church Decorating*



*Sketches and Estimates  
Furnished On Request With-  
out Obligation or Expense*

---

*The R. O. Burke Co.*

HARRISBURG, ILLINOIS

**A BANK OF  
PERSONAL SERVICE**

---

**DEPOSITS OVER  
A MILLION**

---

*City National Bank*  
*Murphysboro, Illinois*

---

E. A. WELLS, Pres.

HY. QUERNHEIM, Cashier

P. W. GRIFFITH, Vice-Pres.

C. N. HARDY, Asst.-Cashier

A. B. STOELZLE, Asst. Cashier