



This is a digital copy of a book that was preserved for generations on library shelves before it was carefully scanned by Google as part of a project to make the world's books discoverable online.

It has survived long enough for the copyright to expire and the book to enter the public domain. A public domain book is one that was never subject to copyright or whose legal copyright term has expired. Whether a book is in the public domain may vary country to country. Public domain books are our gateways to the past, representing a wealth of history, culture and knowledge that's often difficult to discover.

Marks, notations and other marginalia present in the original volume will appear in this file - a reminder of this book's long journey from the publisher to a library and finally to you.

### **Usage guidelines**

Google is proud to partner with libraries to digitize public domain materials and make them widely accessible. Public domain books belong to the public and we are merely their custodians. Nevertheless, this work is expensive, so in order to keep providing this resource, we have taken steps to prevent abuse by commercial parties, including placing technical restrictions on automated querying.

We also ask that you:

- + *Make non-commercial use of the files* We designed Google Book Search for use by individuals, and we request that you use these files for personal, non-commercial purposes.
- + *Refrain from automated querying* Do not send automated queries of any sort to Google's system: If you are conducting research on machine translation, optical character recognition or other areas where access to a large amount of text is helpful, please contact us. We encourage the use of public domain materials for these purposes and may be able to help.
- + *Maintain attribution* The Google "watermark" you see on each file is essential for informing people about this project and helping them find additional materials through Google Book Search. Please do not remove it.
- + *Keep it legal* Whatever your use, remember that you are responsible for ensuring that what you are doing is legal. Do not assume that just because we believe a book is in the public domain for users in the United States, that the work is also in the public domain for users in other countries. Whether a book is still in copyright varies from country to country, and we can't offer guidance on whether any specific use of any specific book is allowed. Please do not assume that a book's appearance in Google Book Search means it can be used in any manner anywhere in the world. Copyright infringement liability can be quite severe.

### **About Google Book Search**

Google's mission is to organize the world's information and to make it universally accessible and useful. Google Book Search helps readers discover the world's books while helping authors and publishers reach new audiences. You can search through the full text of this book on the web at <http://books.google.com/>





ZTY

Methodist





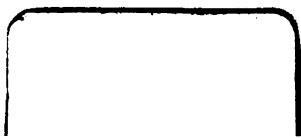

ZTY

Methodist









2  
1897

MINUTES  
OF THE  
ANNUAL CONFERENCES  
OF THE  
Methodist Episcopal Church  

---

  
FALL CONFERENCES

1897



# MINUTES

OF THE

# ANNUAL CONFERENCES

OF THE

METHODIST EPISCOPAL CHURCH

---

FALL CONFERENCES, 1897

---

NEW YORK: EATON & MAINS  
CINCINNATI: CURTS & JENNINGS.



# CONTENTS.

| CONFERENCES.                                   | PAGES    | CONFERENCES.                                      | PAGES    |
|--|----------|---|----------|
| ALABAMA.....                                   | 411, 625 | NORTH CAROLINA.....                               | 393, 578 |
| ARIZONA MISSION.....                           | 435, 617 | NORTH CHINA.....                                  | 338, ... |
| ATLANTA.....                                   | 423, 629 | NORTH GERMANY.....                                | 286, 464 |
| ATLANTIC MISSION CONFERENCE                    | 428, 617 | NORTH MONTANA MISSION.....                        | 432, 528 |
| AUSTIN.....                                    | 412, 618 | NORTH NEBRASKA.....                               | 370, 549 |
| BLACK HILLS.....                               | 301, 466 | NORTH OHIO.....                                   | 352, 520 |
| BLUE RIDGE.....                                | 403, 611 | NORTH PACIFIC GERMAN MIS-<br>SION CONFERENCE..... | 427, 615 |
| BULGARIA MISS'N CONFERENCE.                    | 424, 466 | NORTHERN GERMAN.....                              | 404, 577 |
| CALIFORNIA.....                                | 349, 555 | NORTHERN MINNESOTA.....                           | 387, 583 |
| CALIFORNIA GERMAN.....                         | 321, 605 | NORTHERN SWEDISH MISSION<br>CONFERENCE.....       | 426, 509 |
| CENTRAL ALABAMA.....                           | 415, 626 | NORTHWEST GERMAN.....                             | 322, 525 |
| CENTRAL CHINA MISSION.....                     | 437, 639 | NORTHWEST INDIANA.....                            | 344, 474 |
| CENTRAL GERMAN.....                            | 312, 504 | NORTHWEST IOWA.....                               | 368, 580 |
| CENTRAL ILLINOIS.....                          | 335, 492 | NORTHWEST NEBRASKA.....                           | 309, 527 |
| CENTRAL NEW YORK.....                          | 397, 565 | NORWAY.....                                       | 291, 634 |
| CENTRAL OHIO.....                              | 357, 478 | NORWEGIAN AND DANISH.....                         | 323, 610 |
| CENTRAL SWEDISH.....                           | 302, 477 | OHIO.....   | 376, 551 |
| CENTRAL TENNESSEE.....                         | 392, 614 | OKLAHOMA.....                                     | 406, 607 |
| CHICAGO GERMAN.....                            | 327, 571 | OREGON.....                                       | 334, 503 |
| CINCINNATI.....                                | 303, 471 | PITTSBURG.....                                    | 372, 591 |
| COLORADO.....                                  | 296, 458 | PUGET SOUND.....                                  | 293, 507 |
| COLUMBIA RIVER.....                            | 298, 619 | ROCK RIVER.....                                   | 389, 533 |
| CONGO MISSION CONFERENCE...                    | 425, 633 | SAINT LOUIS GERMAN.....                           | 305, 460 |
| DAKOTA.....                                    | 400, 589 | SAVANNAH.....                                     | 413, ... |
| DENMARK MISSION.....                           | 486, 526 | SOUTH CAROLINA.....                               | 408, 631 |
| DES MOINES.....                                | 364, 499 | SOUTH GERMANY.....                                | 289, 605 |
| DETROIT.....                                   | 331, 595 | SOUTHERN CALIFORNIA.....                          | 374, 601 |
| EAST OHIO.....                                 | 328, 467 | SOUTHERN GERMAN.....                              | 410, 620 |
| EAST TENNESSEE.....                            | 378, 587 | SOUTHERN ILLINOIS.....                            | 362, 562 |
| ERIE.....                                      | 310, 495 | SWEDEN.....                                       | 299, 585 |
| FINLAND AND SAINT PETERS-<br>BURG MISSION..... | 435, 638 | SWITZERLAND.....                                  | 285, 465 |
| FOO-CHOW.....                                  | 416, 635 | TENNESSEE.....                                    | 402, 612 |
| GENESEE.....                                   | 395, 528 | TEXAS.....  | 420, 621 |
| GEORGIA.....                                   | 421, 623 | UPPER IOWA.....                                   | 384, 559 |
| HING-HUA MISSION CONFERENCE                    | 430, 636 | UTAH MISSION.....                                 | 434, 638 |
| HOLSTON.....                                   | 367, 603 | WEST GERMAN.....                                  | 307, 523 |
| IDAHO.....                                     | 292, 463 | WEST NEBRASKA.....                                | 354, 539 |
| ILLINOIS.....                                  | 359, 515 | WEST TEXAS.....                                   | 418, 623 |
| INDIANA.....                                   | 346, 487 | WEST VIRGINIA.....                                | 382, 573 |
| IOWA.....                                      | 319, 481 | WEST WISCONSIN.....                               | 325, 540 |
| ITALY.....                                     | 295, ... | WESTERN NORWEGIAN-DANISH.                         | 340, 607 |
| JAPAN.....                                     | 287, ... | WESTERN SWEDISH.....                              | 339, 589 |
| KENTUCKY.....                                  | 317, 569 | WISCONSIN.....                                    | 355, 464 |
| MICHIGAN.....                                  | 341, 510 | WYOMING MISSION.....                              | 433, 528 |
| MINNESOTA.....                                 | 380, 543 | ALPHABETICAL LIST.....                            | 644-679  |
| MONTANA.....                                   | 316, 462 | DEATH-ROLL.....                                   | 438, 439 |
| NEBRASKA.....                                  | 314, 546 | GENERAL RECAPITULATION.....                       | 640-643  |
| NEVADA MISSION.....                            | 432, 527 | OBITUARIES.....                                   | 440-456  |
| NEW MEXICO ENGLISH MISSION.                    | 434, 617 | PLAN OF EPISCOPAL VISITATION.                     | 681      |
| NEW MEXICO SPANISH MISSION<br>CONFERENCE.....  | 429, 616 |   |          |



## BISHOPS OF THE METHODIST EPISCOPAL CHURCH.

---

THOMAS BOWMAN.  
RANDOLPH S. FOSTER.  
STEPHEN M. MERRILL.  
EDWARD G. ANDREWS.  
HENRY W. WARREN.  
CYRUS D. FOSS.  
JOHN F. HURST.  
WILLIAM X. NINDE.  
JOHN M. WALDEN.  
WILLARD F. MALLALIEU.  
CHARLES H. FOWLER.  
JOHN H. VINCENT.  
JAMES N. FITZGERALD.  
ISAAC W. JOYCE.  
JOHN P. NEWMAN.  
DANIEL A. GOODSELL.  
CHARLES C. McCABE.  
EARL CRANSTON.

---

### MISSIONARY BISHOPS.

WILLIAM TAYLOR, *Africa*.  
JAMES M. THOBURN, *India*.  
JOSEPH C. HARTZELL, *Africa*.

# MINUTES.

## SWITZERLAND CONFERENCE,

Held in Winterthur, Switzerland, June 9-14, 1897.

BISHOP GOODSSELL, *Presiding.*

L. PETER, *Secretary.*

Post office of Secretary, Zeltweg, Zurich, Switzerland.

QUEST. 1. *Who have been Received by Transfer, and from what Conference?*

None.

QUEST. 2. *Who have been Readmitted?*

None.

QUEST. 3. *Who have been Received on Credentials, and from what Churches?*

None.

QUEST. 4. *Who have been Received on Trial?*

(a) In Studies of First Year.  
Wilhelm Bollner, Adolf Wehrli—2.

(b) In Studies of Third Year.  
None.

QUEST. 5. *Who have been Continued on Trial?*

(a) In Studies of First Year.  
None.

(b) In Studies of Second Year.  
Jacob F. Oppliger, Paul Deppeler, Albert Kagi, Ernst Grob—4.

(c) In Studies of Third Year.  
None.

(d) In Studies of Fourth Year.  
None.

QUEST. 6. *Who have been Discontinued?*

None.

QUEST. 7. *Who have been Admitted into Full Membership?*

(a) Elected and Ordained Deacons this year.  
Gottfried Alder.

(b) Elected and Ordained Deacons previously.  
None.

QUEST. 8. *What Members are in Studies of Third Year?*

(a) Admitted into Full Membership this year.  
Gottfried Alder.

(b) Admitted into Full Membership previously.  
None.

QUEST. 9. *What Members are in Studies of Fourth Year?*

Andreas Hertig, Gustav Marquardt, Herman Bösch, Karl Thiele—4.

QUEST. 10. *What Members have Completed the Conference Course of Study?*

(a) Elected and Ordained Elders this year.  
Edmund M. Bauer, Karl Honegger—2.

(b) Elected and Ordained Elders previously.  
None.

QUEST. 11. *What others have been Elected and Ordained Deacons?*

(a) As Local Preachers.  
None.

(b) Under Missionary Rule.  
None.

QUEST. 12. *What others have been Elected and Ordained Elders?*

(a) As Local Deacons.  
None.

(b) Under Missionary Rule.  
None.

QUEST. 13. *Was the Character of each Preacher Examined?*

This was strictly done, as the name of each Preacher was called in open Conference.

QUEST. 14. *Who have been Transferred, and to what Conferences?*

None.

QUEST. 15. *Who have Died?*

None.

QUEST. 16. *Who have been Located at their own request?*

None.

QUEST. 17. *Who have been Located?*

None.

QUEST. 18. *Who have Withdrawn?*

Rudolph Marti.

QUEST. 19. *Who have been permitted to Withdraw under Charges or Complaints?*

None.

QUEST. 20. *Who have been Expelled?*

None.

QUEST. 21. *What other Personal Notation should be made?*

None.

QUEST. 22. *Who are the Supernumerary Preachers?*

Ludwig Braendle.

QUEST. 23. *Who are the Supernumerated Preachers?*

Heinrich Nuelson, Johannes Schneebeli—2.

QUEST. 24. *Who are the Triers of Appeals?*

J. H. Wuhmann, Kasper Glättli, Andreas Ruppenner, Johannes Schneebeli, Heinrich Kienast, Leonhard Peter, Jacob Spörri—7.

QUEST. 25. *What is the Statistical Report for this year?*

(See tabulated statement, p. 465.)

QUEST. 26. *What is the Aggregate of the Benevolent Collections ordered by the General Conference, as reported by the Conference Treasurer?*

**\$2,243.**

QUEST. 27. *What are the Claims on the Conference Fund?*

**\$1,276.**

QUEST. 28. *What has been Received on these Claims, and how has it been Applied?*

**\$1,276,**

which has been applied under order of the Conference.

QUEST. 29. *Where are the Preachers Stationed?*

[These appointments are all in Switzerland.]

BERN DISTRICT.

J. H. WUHRMANN, P. E.  
(P. O. Inselröse 4, Bern, Switzerland.)

Basel: First Church, Heinrich Welti, one to be supplied.

Second Church, Jacob Strassler. Bern, Heinrich Huber.

Biel, Gottfried Bär, one to be supplied.

Geneva, Kasper Glättli. Herzogenbuchsee, Jacob Lohrer.

Chaux-de-Fonds, Adolf Hunziker.  
Langnau, one to be supplied, *Wilhelm Bolliger*.  
Lausanne, Friedrich Opplinger.  
Liestal, Albert Lienhard.  
Lyss, Karl Honegger.  
Neuchatel, R. G. Richner.  
Saint Imier, *Karl Thiele*.  
Sissach, *Gottfried Alder*.  
Solothurn, *Andreas Hertig*, one to be supplied.

## SAINT GALLEN DISTRICT.

JACOB SPÖRRI, P. E.

(P. O., Saint Gallen, Birkenstrasse 2, Switzerland.)

Chur, Christian Knoll.  
Frauenfeld, H. A. Gut.  
Herisau, Johannes Harle.  
Niederuzwyl, H. G. Odling.  
Rheineck, Edmund Diem, *Ernst Grob*.

Saint Gallen, J. G. Spörri.  
Schaffhaussen, Abraham Lerch.  
Schleitheim, *Adolf Wehrli*.  
Stein and Konstanz, *Herman Bäsch*.  
Teufen, Andreas Ruppenner.

## ZURICH DISTRICT.

LEONHARD PETER, P. E.

(P. O., Zurich, Zeltweg, Switzerland.)

Aarau, Friedrich Deppeler, one to be supplied.  
Adliawell, Edward Hug.  
Affoltern, Jacob Zolliker.  
Bülach, Ernst Lienhard.  
Horgen, Gottfried Kraus, one to be supplied.  
Lenzburg, Heinrich Bruner, one to be supplied.  
Oerlikon, E. M. Bauer.  
Thalweil, August Rodemeyer.

Turnenthal, Bernhard Schroeder, *J. F. Oppiger*.  
Uster, Jacob Klainer.  
Wezikon, Ulrich Bösch.  
Winterthur, Johannes Wettstein, *Gustav Marquardt*.  
Zurich: First Church, Gottfried Frei, *Albert Kagi, Paul Deppler*.  
Third Church, Henry Kienast.  
E. K. Schmidtmann, Director of Book Concern—member of Third Church, Zurich, Quarterly Conf.  
A. J. Bucher, Professor in Martin Mission Institute—member of First Church, Zurich, Quarterly Conference.

QUEST. 30. *Where shall the next Conference be held?*

In Saint Gallen, Switzerland.

## NORTH GERMANY CONFERENCE,

Held in Cassel, Germany, June 23-28, 1897.

BISHOP GOODSSELL, *Presiding*.H. BURKHARDT, *Secretary*.

Post office of Secretary, Berlin, Germany.

QUEST. 1. *Who have been Received by Transfer, and from what Conferences?*

Stephan F. Von Bohrand *Friedrich Kessler* (in studies of fourth year), from South Germany—2.

QUEST. 2. *Who have been Readmitted?*  
None.

QUEST. 3. *Who have been Received on Credentials, and from what Churches?*

H. R. Möller, A. E. Grotz, F. W. B. Haake, J. A. Wiesenauer, J. F. Wiesenauer, and M. G. Kramer, elders from the Wesleyan Church in Germany—6.

QUEST. 4. *Who have been Received on Trial?*

(a) In Studies of First Year.  
Wilhelm Schaller, Paul M. Dietze, Friedrich N. Kolb, Jürgen A. W. Rasmussen, Alfred Funck, Rheinhardt Britsch—6.

(b) In Studies of Third Year.  
None.

QUEST. 5. *Who have been Continued on Trial?*

(a) In Studies of First Year.  
None.

(b) In Studies of Second Year.  
Adolf Brandt, Adolf L. Schwing (formerly Gruben), J. Friedrich Von Ninden, Arthur Voigt—4.

(c) In Studies of Third Year.  
None.

(d) In Studies of Fourth Year.  
None.

QUEST. 6. *Who have been Discontinued?*  
None.

QUEST. 7. *Who have been Admitted into Full Membership?*

(a) Elected and Ordained Deacons this year.  
Heinrich Ramke, Johann Hilpert, Arno Jacob, Bernhard Schroeder, Paul Wentzel, Wilhelm Matthias—6.

(b) Elected and Ordained Deacons previously.  
None.

QUEST. 8. *What Members are in Studies of Third Year?*

(a) Admitted into Full Membership this year.  
Heinrich Ramke, Johann Hilpert, Arno Jacob, Bernhard Schroeder, Paul Wentzel, Wilhelm Matthias—6.

(b) Admitted into Full Membership previously.  
None.

QUEST. 9. *What Members are in Studies of Fourth Year?*

Berphard Keip, Friedrich Kessler, Richard Ramdhor.

QUEST. 10. *What Members have Completed the Conference Course of Study?*

(a) Elected and Ordained Elders this year.  
Dietrich Bargmann.

(b) Elected and Ordained Elders previously.  
None.

QUEST. 11. *What others have been Elected and Ordained Deacons?*

(a) As Local Preachers.  
None.

(b) Under Missionary Rule.

James O. Curnow, by Foo-Chow Conference election.

QUEST. 12. *What others have been Elected and Ordained Elders?*

(a) As Local Deacons.  
None.

(b) Under Missionary Rule.

James O. Curnow, by Foo-Chow Conference election.

QUEST. 13. *Was the Character of each Preacher Examined?*

This was strictly done, as the name of each Preacher was called in open Conference.

QUEST. 14. *Who have been Transferred, and to what Conferences?*

Paul Grünwald, to South Germany.

QUEST. 15. *Who have Died?*

C. H. Doering.

(See obituary, p. 456.)

QUEST. 16. *Who have been Located at their own request?*

None.

QUEST. 17. *Who have been Located?*

None.

QUEST. 18. *Who have Withdrawn?*

None.

QUEST. 19. *Who have been permitted to Withdraw under Charges or Complaints?*

None.

QUEST. 20. *Who have been Expelled?*

None.

QUEST. 21. *What other Personal Notation should be made?*

None.

QUEST. 22. *Who are the Supernumerary Preachers?*  
None.

QUEST. 23. *Who are the Supernannuated Preachers?*  
Ernst Pucklitz.

QUEST. 24. *Who are the Triers of Appeals?*

Paul Pritzlaff, Franz Klüssner, Robert Möller, Friedrich Bohr, Wilhelm Schütz, Heinrich Burkhardt, Hans Mäder, J. H. Barklage—8.

QUEST. 25. *What is the Statistical Report for this year?*  
(See tabulated statement, p. 404.)

QUEST. 26. *What is the Aggregate of the Benevolent Collections ordered by the General Conference, as reported by the Conference Treasurer?*

\$1,423.

QUEST. 27. *What are the Claims on the Conference Fund?*

\$1,050.

QUEST. 28. *What has been Received on these Claims, and how has it been Applied?*

\$1,050,

which has been applied under order of the Conference.

QUEST. 29. *Where are the Preachers Stationed?*

(These appointments are all in Germany.)

BERLIN DISTRICT.

KARL SCHELL, P. E.

(P. O., Grosspörschenstrasse, Berlin, Germany.)

Belgard and Köslin, J. A. W. Rasmussen.

Berlin: First Church, Heinrich Burkhardt.  
Second Church, S. F. Von Bohr.  
Third Church, Karl Schaar-schmidt.  
Fourth Church, Heinrich Ramke.  
Breslau, Paul Wentzel.  
Colberg and Reifenberg, Heinrich Eberle.  
Cottbus, F. W. B. Haake.  
Danzig and Graudenz, Richard Ramdhor.  
Glogau, A. E. Grotz.  
Görlitz, M. G. Kramer.  
Königsberg, F. N. Kolb.  
Magdeburg, J. A. Mesenhur, one to be supplied.  
Neu Ruppin, Oskar Köhler.  
Stettin, Bernhard Koep.  
Wein (Vienna), H. R. Möller, P. M. Dietze, one to be supplied.

BREMEN DISTRICT.

FRIEDRICH EILERS, P. E.

(P. O., Aurich, Germany.)

Aurich, Dietrich Bargmann.  
Bielefeld, Ernst Schmidt.  
Bremen Ferdinand Schmidt.  
Bremerhaven, Franz Jacob.  
Delmenhorst and Veerstedt, Hans Mäder, one to be supplied.  
Dovnum and Esens, Adolf Brandt.  
Edenwecht, Johannes Von Oelhsen.  
Flensburg, J. C. Bendixen.  
Hamburg: First Church, Jacob Neuhart.  
Second Church, J. F. Von Ninden.  
Hanover and Gosslar, Heinrich Willinghöfer.  
Kiel, Herman Schneisser.  
Leer and Randerfohn, J. H. Barklage, one to be supplied.  
Neuschoo, Ernst Schutte.  
Oldenburg and Brake, Dietrich Rohr.  
Osnabruck and Metten, Wilhelm Matthies.

Vegesack, Franz Klüssner.  
Westerlede, A. L. Schwing.  
Wilhelmshafen, Bernhard Schroeder.

Leonhard Weiss, Inspector of Bethanien-Verein — member of Hamburg Quarterly Conference.

P. G. Junker, Director of Martin Mission Institute—member of Bremen Quarterly Conference.

Johannes Staiger, Director of Book Concern—member of Bremen Quarterly Conference.

LEIPZIG DISTRICT.

GUSTAV HEMPEL, P. E.

(P. O., Leipzig, Körnerplatz, Germany.)  
Annaberg, Arthur Voigt.  
Cassel and Göttingen, Wilhelm Schütz, one to be supplied.  
Chemnitz and Dresden, G. A. Schilde, Rheinart Britsch.  
Gera and Zeitz, Johann Hilpert.  
Greiz, H. W. Meyer.  
Halle, J. F. Wiesenaue.  
Langenwetzendorf, Wilhelm Schaller.  
Leipzig, Paul Pritzlaff.  
Plauen, Engelbert Wunderlich.  
Reichenbach, Friedrich Kessler.  
Saalfeld, Arno Jacob.  
Schleitz, August Hillner.  
Schneeberg and Erbenstock, August Praute, one to be supplied.  
Schwarzenburg, Herman Böttger.  
Werdau, E. C. Anner.  
Wilkau, E. R. Neupert.  
Zehopau and Dittendorf, Oscar Lindner, one to be supplied.  
Zwickau, Philip Leutz, Alfred Funck.

QUEST. 30. *Where shall the next Conference be held?*

In Hamburg, Germany.

JAPAN CONFERENCE,

Held in Aoyama, Tokio, Japan, July 8-16, 1897.

BISHOP JOYCE, *Presiding.*

J. W. WADMAN, *Secretary.*

Post office of Secretary, Tokio, Japan.

QUEST. 1. *Who have been Received by Transfer, and from what Conferences?*

None.

QUEST. 2. *Who have been Readmitted?*

Kunisaburo Nakagama (located, Japan Conference, 1894).

QUEST. 3. *Who have been Received on Credentials, and from what Churches?*

A. R. Morgan, an elder from the Methodist Protestant Church.

QUEST. 4. *Who have been Received on Trial?*

(a) In Studies of First Year.  
Tomiya Sakamoto, Katsusaburo

Nagasaki, Kosaku Yoshioka, Yotaro Kudo, Masachika Ono, Zenichi Kawano, Shigeya Kimura—7.

(b) In Studies of Third Year.

None.

QUEST. 5. *Who have been Continued on Trial?*

(a) In Studies of First Year.  
Takayuki Namae, Teikiohi Sunamoto—2.

(b) In Studies of Second Year.  
Kashizo Shiratori, Teiji Iikubo, Torsuke Sato, Shosaku Takuhashi, Sanji Mizuhira, Toshio Fujiwara—6.

(c) In Studies of Third Year.  
Shigeyo Matsukuma.

(d) In Studies of Fourth Year.  
None.

QUEST. 6. *Who have been Discontinued?*

Jiuji Nakada, Kasaburo Mizoye, Tomami Noda—3.

QUEST. 7. *Who have been Admitted into Full Membership?*

(a) Elected and Ordained Deacons this year.

Kiyohito Fukagaya, Takitaro Sugo, Yubi Kojima, Masakichi Nakarai, Kaizo Naruso, Kwansuke Kudo, Kichiji Ukai—7.

(b) Elected and Ordained Deacons previously.

Takeshi Ukai.

QUEST. 8. *What Members are in Studies of Third Year?*

(a) Admitted into Full Membership this year.

Takeshi Ukai, Kiyohito Fukagaya, Takitaro Sugo, Yubi Cojima, Masakichi Nakarai, Kaizo Naruse, Kichiji Ukai, Kwansuke Kudo—8.

(b) Admitted into Full Membership previously.

None.

QUEST. 9. *What Members are in Studies of Fourth Year?*

Robert P. Alexander, Tomijiro Kasahara, Taichiro Miura, Yoshito Tsuda, Giichi Suzuki—5.

QUEST. 10. *What Members have Completed the Conference Course of Study?*

(a) Elected and Ordained Elders this year.

Shinichi Kato, Yoshinosuke Sekizawa, Motoi Hirakawa, Shigajiro Furusawa, Jinshiro Kambe, Uichiro Sasamori, Shigeyoshi Sugihara, Tetsuji Hasegawa, Gisaburo Tanaka—9.

(b) Elected and Ordained Elders previously.

Yeihiro Takasugi.

QUEST. 11. *What others have been Elected and Ordained Deacons?*

(a) As Local Preachers.

Utsumi Masanori, William B. McGill (to be ordained in Korea)—2.

(b) Under Missionary Rule.

None.

QUEST. 12. *What others have been Elected and Ordained Elders?*

(a) As Local Deacons.

Sadakata Toronosuke.

(b) Under Missionary Rule.

None.

QUEST. 13. *Was the Character of each Preacher Examined?*

This was strictly done, as the name of each Preacher was called in open Conference.

QUEST. 14. *Who have been Transferred, and to what Conferences?*

Yotaro Kudo (in studies of the first year), to California.

QUEST. 15. *Who have Died?*

None.

QUEST. 16. *Who have been Located at their own request?*

None.

QUEST. 17. *Who have been Located?*

None.

QUEST. 18. *Who have Withdrawn?*

None.

QUEST. 19. *Who have been permitted to Withdraw under Charges or Complaints?*

None.

QUEST. 20. *Who have been Expelled?*

None.

QUEST. 21. *What other Personal Notation should be made?*

None.

QUEST. 22. *Who are the Supernumerary Preachers?*

None.

QUEST. 23. *Who are the Superannuated Preachers?*

None.

QUEST. 24. *Who are the Triers of Appeals?*

Sennosuke Ogata, Haranoshin Yamaka, Julius Soper, D. S. Spencer, Yoitsu Honda, J. C. Davison, Uichiro Sasamori—7.

QUEST. 25. *What is the Statistical Report for this year?*

(See tabulated statement, p. —)

QUEST. 26. *What is the Aggregate of the Benevolent Collections ordered by the General Conference, as reported by the Conference Treasurers?*

1,026 yen.

QUEST. 27. *What are the Claims on the Conference Fund?*

228 yen.

QUEST. 28. *What has been Received on these Claims, and how has it been Applied?*

228 yen,

which has been applied under order of the Conference.

QUEST. 29. *Where are the Preachers Stationed?*

[These appointments are all in Japan.]

#### HAKODATE DISTRICT.

G. F. DRAPER, P. E.

(P. O., Hakodate, Japan.)

Ak Keshi, to be supplied.

Akita, Konosuki Sawai.

Aomori and Hachinoko, *Zenichi Kawanu*.

Fujisaki, *Kashizo Shiratori*.

Fukuyama, Takuhei Kikuchi.

Goshogawara, Masami Iinuma.

Hakodate, Motojiro Yamaka.

Hirosaki, Kyukichi Nakada, *R. P. Alexander*.

Kuroishi, to be supplied.

Noshiro, to be supplied.

Odote, *Sanji Mizuhira*.

Yakumo, to be supplied.

Tetsuji Hasegawa, Kirotsaki Gospel Society—member of Hirosaki Quarterly Conference.

#### KAGOSHIMA DISTRICT.

SAEHACHI KURIMURA, P. E.

(P. O., Kagoshima, Japan.)

Kagoshima, Saehachi Kurimura.

Kajika, *Torasuke Sato*.

Miyazaki, to be supplied.

Okinawa, Chujo Nagano.

Sendai, to be supplied.

#### NAGASAKI DISTRICT.

J. C. DAVISON, P. E.

(P. O., Nagasaki, Japan.)

Fukuoka and Hakata, Keinasuke

Kosaka.

Kokura and Wakamatsu, Kageyoshi

Kato, *Kosaku Yoshioka*.

Kumanoto and Kutami, *Yoshito*

*Tsuda, Shigeyo Matsukuma*.

Miike, Kurume, and Yanagawa,

Chujo Nakayama, *Teiji Ikubo*.

Nagasaki: College Hill, Katara

Kawase.

Deshimo, to be supplied.

Kojiya Machi, *Tetsichi Sunamoto*.

Saga, Rintoro Ushijima.

Yatsushiro, Tsunenari Otake.

E. R. Fulkerson, Principal; M. S.

Vail and Uichiro Sasamori,

Professors, in Chuziei Gakwan

—members of College Hill, Nagasaki, Quarterly Conference.

#### NAGOYA DISTRICT.

D. S. SPENCER, P. E.

(P. O., Nagoya, Japan.)

Gifu, *Shosaku Takahashi*.

Kasamatsu, to be supplied.

Komaki, *Kiyohito Fukagaya*.

Nogoya: Deki Machi, to be supplied.

First Church, Heizo Hirato, A.

R. Morgan.

Second Church, Sogo Matsu-

moto.

Nishio, Keitaro Ichiku.

Okagi, to be supplied.

Shinshiro, to be supplied.

Toyohashi and Tahara, Tomokichi

Hasegawa, one to be supplied.

#### SAPPORA DISTRICT.

CHARLES BISHOP, P. E.

(P. O., Sappora, Japan.)

Iwanai, Mote Hirakawa.

Kabato, *Tomiya Sakamoto*.

Mashike, *Katsusaburo Nagasaki*.

Otaru, Tsunezo Takami.

Sappora, Yoshinosuke Sekizawa.

Yoichi, *Kwansuke Kudo*.

#### SENDAI DISTRICT.

H. B. SWARTZ, P. E.

(P. O., Sendai Japan.)

Fukushima, to be supplied.

Morioka, Shigeyoshi Sugihara.

Sakuyama, to be supplied.

Sendai, Kameji Ishizaka.

Shirakawa, *Giichi Suzuki*.

Tendo, *Maachika Ono*.

Utsunomiya and Shimodate, to be

supplied.

Yamagata, *Nasakichi Nakarai*.

Yonezawa, to be supplied.

#### SHINANO DISTRICT.

EIKEN AIBARA, P. E.

(P. O., Matsumoto, Japan.)

Azumi, *Takitaro Sugo*.

Iida, Jinshiro Kambe.

Kami-ina, Shinichi Kato.

Matsumoto, Eiken Aibara, Kaneko

Iida.

Matsushiro, Teitauji Kitazawa.

Takato, *Kichiji Ukai*.

**TOKIO DISTRICT.**

SENNOBUKE OGATA, P. E.  
(P. O., Tokio, Japan.)

- Amaha, Eitaro Hirano.  
Ajikiki, to be supplied.  
Hishida, to be supplied.  
Mizukaido and Kawanato, to be supplied.  
Sawara, Sanshiro Kokito.  
Tokio: Aoyama, First Church, *Toshio Fujiwara*.  
Aoyama, Second Church, Eijiro Takasugi.  
Asakusa, *Yubi Kojima*.  
Giuzza, *Takeshi Ukai*, J. W. Wadman.  
Gospel Society, to be supplied.  
Kudan, Kunisaburo Nakagawa.  
Mita, H. B. Johnson.  
Okubo, Itauki Honda.  
Tsukiji, Shigejiro Furusawa.  
Yotsuya, *Taichiro Misura*.  
Yoitsu Honda, President of Aoyama Gakwin—member of Kudan, Tokio, Quarterly Conference.  
H. B. Schwartz, Professor in College—member of Mita, Tokio, Quarterly Conference.

- J. O. Spencer, Dean of College and Principal of Academy.  
Eijiro Takasugi, Professor of Philosophy and History in College. Industrial Department, to be supplied.  
Julius Soper, Dean of Philander Smith Biblical Institute—member of Second Church, Aoyama, Tokio, Quarterly Conference.  
Toronoeuke Yamada, Professor in Philander Smith Biblical Institute—member of First Church, Aoyama, Tokio, Quarterly Conference.  
J. W. Wadman, Publishing Agent—member of Giuzza, Tokio, Quarterly Conference.  
Umenoeuke Beasho, Editor of *The Gokyo*—member of First Church, Aoyama, Tokio, Quarterly Conference.  
John Wier, Benjamin Chappell, G. F. Shepherd, and I. H. Correll, absent on leave.  
*Takayuki Nanae*, left without appointment to attend the theological school.

**YOKOHAMA DISTRICT,**

J. G. CLEVELAND, P. E.  
(P. O., Yokohama, Japan.)

- Honjo, Wasuke Ishikawa.  
Isuma, *Keizo Naruse*.  
Kamakuro, to be supplied.  
Kanagawa, W. S. Worden.  
Kawagoe, Giusaburo Tanaka.  
Kokubo, Bunshichi Onuki.  
Kumagai, *Shigeya Kimura*.  
Odawara, to be supplied.  
Shimamura, to be supplied.  
Tobe and Fujisawa, Harutoshi Kawasumi.  
Yokohama: First Church, Hatanoshin Yamaka.  
Gospel Society, W. S. Worden.  
*Tomijiro Kasahara*, Teacher in Yokohama Training School—member of Kanagawa Quarterly Conference.  
Kaniohi Miyama, Temperance Agent—member of Kanagawa Quarterly Conference.  
D. A. Bunker, Missionary in Korea.  
QUEST. 30. *Where shall the next Conference be held?*  
In Yokohama, Japan.

**SOUTH GERMANY CONFERENCE,**

Held in Stuttgart, Germany, June 16-21, 1897.

BISHOP GOODSSELL, *Presiding.*

RICHARD WOBITH, *Secretary.*

Post office of Secretary, Boderbergweg, Frankfurt-am-Main, Germany.

- QUEST. 1. *Who have been Received by Transfer, and from what Conferences?*  
Paul Grunewald, from North Germany.  
QUEST. 2. *Who have been Readmitted?*  
None.  
QUEST. 3. *Who have been Received on Credentials, and from what Churches?*  
By Enabling Act of 1896: Matthias Class, J. C. König, G. H. Funck, C. F. Beutenmüller, G. S. P. Schweikher, Ludwig Löppl, Gottfried Weller, Jacob Urech, F. W. Ekert, J. G. Ruok, G. F. Rösch, G. A. Schneider, A. F. Böppe, J. F. Rück, G. J. Ekert, J. C. Wiesnauer, G. W. Hofmeister, Stephan F. Von Bohr, J. A. Berber, G. F. Rück, Karl C. Weiss, J. J. Sommer, as elders; Gotthilf C. Beutenmüller and J. Simon Bernlocher, as probationers of the second year—24.  
QUEST. 4. *Who have been Received on Trial?*  
(a) In Studies of First Year.  
Martin Reichert, Georg Bok, Theophil Mann, Georg Rexroth, Karl Klein, Carl Döbreiner, August Barnickel, Karl Urech, Karl Langner—9.

- (b) In Studies of Third Year.  
None.  
QUEST. 5. *Who have been Continued on Trial?*  
(a) In Studies of First Year.  
None.  
(b) In Studies of Second Year.  
Jacob Bartholomai, August Rieker, Wilhelm Firl, Martin Stöck—4.  
(c) In Studies of Third Year.  
None.  
(d) In Studies of Fourth Year.  
None.  
QUEST. 6. *Who have been Discontinued?*  
None.  
QUEST. 7. *Who have been Admitted into Full Membership?*  
(a) Elected and Ordained Deacons this year.  
Paul Huber, Gotthilf C. Beutenmüller, J. Simon Bernlocher—8.  
(b) Elected and Ordained Deacons previously.  
None.  
QUEST. 8. *What Members are in Studies of Third Year?*  
(a) Admitted into Full Membership this year.  
Paul Huber, Gotthilf C. Beutenmüller, J. Simon Bernlocher—8.

- (b) Admitted into Full Membership previously.  
None.  
QUEST. 9. *What Members are in Studies of Fourth Year?*  
Karl Wendt.  
QUEST. 10. *What Members have Completed the Conference Course of Study?*  
(a) Elected and Ordained Elders this year.  
Samuel E. Gebhardt, G. Heinrich Dorn, Emil A. Schilling—8.  
(b) Elected and Ordained Elders previously.  
None.  
QUEST. 11. *What others have been Elected and Ordained Deacons?*  
(a) As Local Preachers.  
None.  
(b) Under Missionary Rule.  
None.  
QUEST. 12. *What others have been Elected and Ordained Elders?*  
(a) As Local Deacons.  
None.  
(b) Under Missionary Rule.  
None.  
QUEST. 13. *Was the Character of each Preacher Examined?*  
This was strictly attended to, as the name of each Preacher was called in open Conference.

QUEST. 14. *Who have been Transferred, and to what Conferences?*

Stephan F. Von Bohr, to North Germany.

QUEST. 15. *Who have Died?*

E. G. Ekert.

(See obituary, p. 456.)

QUEST. 16. *Who have been Located at their own request?*

None.

QUEST. 17. *Who have been Located?*

None.

QUEST. 18. *Who have Withdrawn?*

None.

QUEST. 19. *Who have been permitted to Withdraw under Charges or Complaints?*

None.

QUEST. 20. *Who have been Expelled?*

None.

QUEST. 21. *What other Personal Notation should be made?*

None.

QUEST. 22. *Who are the Supernumerary Preachers?*

G. H. Funck.

QUEST. 23. *Who are the Supernumerated Preachers?*

Arnold Sulzberger.

QUEST. 24. *Who are the Triers of Appeals?*

Christian Schwarz, Konrad Walz, Edouard Baumann, A. G. Bruns, Christian Beutenmüller, Johann Rück, Paul Schweikher—7.

QUEST. 25. *What is the Statistical Report for this year?*

(See tabulated statement, p. 605.)

QUEST. 26. *What is the Aggregate of the Benevolent Collections ordered by the General Conference, as reported by the Conference Treasurer?*

\$1,620.

QUEST. 27. *What are the Claims on the Conference Fund?*

Not answered.

QUEST. 28. *What has been Received on these Claims, and how has it been Applied?*

Not answered.

QUEST. 29. *Where are the Preachers Stationed?*

(These appointments are all in Germany.)

#### FRANKFURT DISTRICT.

JACOB KAUFMAN, P. E.

(P. O., Gervinus Strasse 73, Darmstadt, Hessen, Germany.)

Darmstadt, *Carl Döbringer.*

Dillenberg, Herman Shiep.

Frankfurt: First Church, Paul Grunewald.

Second Church, S. E. Gohardt.

Friedrichsdorf and Brombach, Konrad Walz.

Hanan and Gelnhausen, Gustav Netzold.

Heidelberg and Sinsheim, E. A. Schilling.

Kaiserslautern, August Kunz.

Koin and Ohligs, Friedrich Braendle.

Kreuznach and Mandel, *Karl Wendt*, one to be supplied.

Mannheim and Ludwigshafen, Adolf Scharff.

Marburg, *J. S. Bernlocher.*

Siegen, Wilhelm Ekert, *Karl Urech.*

Siegburg and Bonn, Ludwig Mann.

Simmern, Wilhelm Kuder.

Wetzlar and Giessen, *August Barnickel.*

Wiesbaden, *Georg Bok.*

Richard Wobith, Professor in Martin Missions Institute—member of First Church, Frankfurt, Quarterly Conference.

#### HEILBROM DISTRICT.

JACOB HARLE, P. E.

(P. O., Heilbrom, Wurttemberg, Germany.)

Ansbach, Christian Steinmetz.

Beilstein, Jacob Diener.

Bayreuth, G. H. Dorn.

Bietigheim, to be supplied.

Fürth and Erlanger, Georg Rück.

Hall, G. F. Böesch.

Heilbrom, Karl Burkhardt, one to be supplied.

Hof, Emil Rohner.

Kirchberg, Wilhelm Hofmeister.

Marbach, Johann Spille.

Neuhütten, Jacob Konzelmann.

Nuremberg: Maxthor, Adolf Theiss.

Paulus, Johann Rück.

Oehringen, Ludwig Schnell.

Ottmansheim, to be supplied.

Prevorst, Anton Berber.

Weinsburg, *Paul Huber.*

Wurzberg and Schweinfurth, Friedrich Rück.

G. J. Ekert, Inspector of Martha-Marie Verein—member of Paulus, Nuremberg, Quarterly Conference.

#### KARLSRUHE DISTRICT.

JOHANN REINER, P. E.

(P. O., Karlsruhe, Endolfstrasse 14, Germany.)

Altensteig, August Gommel.

Bischweiler, to be supplied.

Calw, Christian Schwarz, one to be supplied.

Friedenstadt, Christoph Jeutter.

Heimsheim, Christian Söll.

Karlsruhe, Gottfried Surer.

Knittlingen, *Wilhelm Firt.*

Kolmar, *Theophil Mann.*

Lahr, Christian Raith.

Nagold, Wilhelm Steinbrenner.

Pforzheim, Johannes Walz, one to be supplied.

Pirmasens, Heinrich Rieker.

Speyer and Hoekenheim, A. G. Bruns, *Karl Klein.*

Strassburg, Wilhelm Seitz, one to be supplied.

Vaihingen and Enz, Wilhelm Kleinkecht.

Weissach, to be supplied.

Zweibrücken and Neunkirchen, *Jacob Bartholomai.*

Ernest Gebhardt, Editor of *Evangelist*—member of Karlsruhe Quarterly Conference.

#### STUTTGART DISTRICT.

HEINRICH MANN, P. E.

(P. O., Cannstadt, Wurttemberg, Germany.)

Augsburg, *G. C. Beutenmüller.*

Backnang, A. F. Böppli, one to be supplied.

Cannstadt, G. A. Schneider, one to be supplied.

Ebingen, Karl König.

Echterdingen, Matthias Class.

Herrenberg, Karl Dietrich, *August Rucker.*

Ludwigsberg, Edouard Baumann.

München, G. S. P. Schweikher, one to be supplied.

Rudersberg, *Martin Stöck.*

Schomdorf, Gottfried Weller.

Sindelfingen, *Martin Reichert.*

Stuttgart, Jacob Urech.

Sulzbach, K. C. Weiss.

Ulm, Ludwig Löppli.

Waiblingen, C. F. Beutenmüller, *Georg Rexroth.*

Welzheim, J. C. König, one to be supplied.

Winnenden, Christian Wiesenauer, *Karl Langner.*

Karl Ulrich, Chaplain in Kleinpoppo, West Africa—member of Winnenden Quarterly Conf.

J. J. Sommer, Chaplain in Peter Böhler Chapel, London—member of Stuttgart Quarterly Conf.

QUEST. 80. *Where shall the next Conference be held?*

In Frankfurt, Germany.

# NORWAY CONFERENCE,

Held in Trondhjem, Norway, July 7-12, 1897.

BISHOP GOODSSELL, *Presiding.*

J. THORKILDSEN, *Secretary.*

Post office of Secretary, Christiania, Norway.

QUEST. 1. *Who have been Received by Transfer, and from what Conferences?*  
Peter Rasmussen, from Norwegian and Danish.

QUEST. 2. *Who have been Readmitted?*  
None.

QUEST. 3. *Who have been Received on Credentials, and from what Churches?*  
None.

QUEST. 4. *Who have been Received on Trial?*  
(a) In Studies of First Year. Rickard Johannsen, Peter Rasmussen—2.

(a) In Studies of First Year.  
None.

QUEST. 5. *Who have been Continued on Trial?*

(a) In Studies of First Year.  
None.

(b) In Studies of Second Year.  
Emil Nielsen.

(c) In Studies of Third Year.  
None.

(d) In Studies of Fourth Year.  
None.

QUEST. 6. *Who have been Discontinued?*  
None.

QUEST. 7. *Who have been Admitted into Full Membership?*

(a) Elected and Ordained Deacons this year.  
Lauritz B. Paulsen, Hans K. Madsen, Julius Holstad, Johan P. Thornaes, Peder M. Thornaes, Severin Kristoffersen, Erik Orvik—7.

(b) Elected and Ordained Deacons previously.  
None.

QUEST. 8. *What Members are in Studies of Third Year?*

(a) Admitted into Full Membership this year.  
Lauritz B. Paulsen, Hans K. Madsen, Julius Holstad, Johan P. Thornaes, Peder M. Thornaes, Severin Kristoffersen, Erik Orvik—7.

(b) Admitted into Full Membership previously.  
Aksel F. F. Foss, Ole I. Johannsen—2.

QUEST. 9. *What Members are in Studies of Fourth Year?*  
None.

QUEST. 10. *What Members have Completed the Conference Course of Study?*

(a) Elected and Ordained Elders this year.  
Edward H. Aas, Abraham Andersens, Odin M. Lokke—3.

(b) Elected and Ordained Elders previously.  
None.

QUEST. 11. *What others have been Elected and Ordained Deacons?*

(a) As Local Preachers.  
Andreas Borgersen.

(b) Under Missionary Rule.  
None.

QUEST. 12. *What others have been Elected and Ordained Elders?*

(a) As Local Deacons.  
None.

(b) Under Missionary Rule.  
None.

QUEST. 13. *Was the Character of each Preacher Examined?*

This was strictly done, as the name of each Preacher was called in open Conference.

QUEST. 14. *Who have been Transferred, and to what Conferences?*  
None.

QUEST. 15. *Who have Died?*  
None.

QUEST. 16. *Who have been Located at their own request?*  
None.

QUEST. 17. *Who have been Located?*  
None.

QUEST. 18. *Who have Withdrawn?*  
Peter Egelund (final action needed in session of 1898. Denmark Mission advises consent.)

QUEST. 19. *Who have been permitted to Withdraw under Charges or Complaints?*  
None.

QUEST. 20. *Who have been Expelled?*  
None.

QUEST. 21. *What other Personal Notation should be made?*  
None.

QUEST. 22. *Who are the Supernumerary Preachers?*  
Nils Jonassen, C. V. Duckert—2.

QUEST. 23. *Who are the Supernumerated Preachers?*  
K. J. Wahlstrom, Peter Olsen—2.

QUEST. 24. *Who are the Triers of Appeals?*  
(See Discipline, ¶ 269.)

QUEST. 25. *What is the Statistical Report for this year?*  
(See tabulated statement, p. 634.)

QUEST. 26. *What is the Aggregate of the Benevolent Collections ordered by the General Conference, as reported by the Conference Treasurer?*

**Kroner 6,788.**

QUEST. 27. *What are the Claims on the Conference Fund?*  
**648.65.**

QUEST. 28. *What has been Received on these Claims, and how has it been Applied?*

**648.65,**

which has been applied under order of the Conference.

QUEST. 29. *Where are the Preachers Stationed?*

[These appointments are all in Norway.]

## BERGEN DISTRICT.

OLE OLSEN, P. E.

(P. O., Bergen, Norway.)

Arendal, Ananias Gundersen.  
Bergen: First Church, A. C. Odgaard.

Wesley, Gustav Smedstad.  
Brevik, C. P. Rund.  
Egersund, E. H. Aas.  
Flekkefjord and Lister, Erik Orvik.

Hangesund, Bernhard Svendsen.

Kragerø, A. F. Foss.

Kristiansand, S. J. Sørensen.

Porsgrund, Joachim Pettersen.

Sandnaes, to be supplied.

Skien, Ole Krogsrud.

Stavanger, James Sanaker.

Voss, L. B. Paulsen.

Bernt Jorgensen, Sunday school

Agent—member of First Church,

Bergen, Quarterly Conference.

## CHRISTIANIA DISTRICT.

T. B. BARRATT, P. E.

(P. O., Christiania, Norway.)

Christiania: First Church, Emil Halvorsen.

Second Church, Johannes Olsen.

Third Church, J. P. Lie.

Fourth Church, Johannes Wiel.

Fifth Church, Jens Johannesen.

Drammen, S. S. Haave.

Eidsburg, Christian Andersen.

Frederickshald, Johann Houen.

Frederickstad, Christian Torjus-

sen.  
Hadaland, to be supplied.



Hamar, *H. K. Madsen*.  
 Horten, *Martinus Olsen*.  
 Hønefos, *Anton Rynning*.  
 Kjølbørg, *Severine Kristofferson*.  
 Kongsberg, *Lars Jensen*.  
 Larvik, *Howard Walle*.  
 Moss, *Seved Hanson*.  
 Odalen, to be supplied.  
 Sandefjord, *Christian Fredriksen*.  
 Sarpsborg, *Gustav Gulliksen*.  
 Saugbraden, *Rickard Johannsen*.  
 Tistedalen, to be supplied.  
 Tønsberg, *O. I. Johannsen*.

Anders Olsen, Editor of *Kristelig Tidende*, "Varildten Bornevennen"—member of Third Church, Christiania, Quarterly Conference.

Christopher Larsen, Manager of Book Concern—member of First Church, Christiania Quarterly Conference.

Johann Thorkildsen, Director of Theological School—member of Fifth Church, Christiania, Quarterly Conference.

#### TRONDHJEM DISTRICT.

HILGE RISTVEDT, P. E.  
 (P. O. Molde, Norway.)

Aalesund, *O. M. Lokke*.  
 Bodø, *Julius Holstad*.  
 Hammerfest, *P. M. Thornass*.  
 Kristiansund, *Anders Halversen*.  
 Levanger, *J. P. Thornass*.  
 Molde, *Hilge Ristvedt*.

Tromsø, *Abraham Andersen*.  
 Trondhjem, *Georg Rognerud*.  
 Wolden, to be supplied.

J. J. Christensen, *Johan Nielsen*,  
 J. H. Jacobsen, *P. M. S. Jensen*,  
 Anton Bast, *N. P. Nielsen*,  
 S. K. Johansen, *L. C. Larsen*,  
 Christian Jensen, *Emil Nielsen*,  
 C. J. M. Thaarup, *Hans Hansen*,  
 Laust Christensen, *Rasmus Petersen*,  
 S. M. Gaarde, *Anton Christensen*,  
 Christian Nielsen, and *Peter Raemussen*,  
 Missionaries in Denmark.

QUEST. 80. *Where shall the next Conference be held?*  
 In Larvik, Norway.

## IDAHO CONFERENCE,

Held in Caldwell, Ida., Aug. 19-Sept. 2, 1897.

BISHOP FOSS, *Presiding.*

R. M. HARDMAN, *Secretary.*

Post office of Secretary, Shoshone, Ida.

QUEST. 1. *Who have been Received by Transfer, and from what Conferences?*

R. P. Hammons, from South Kansas; G. W. Winterburn and Elmer E. Damon, from Northwest Kansas; Charles W. Hewett, from Colorado; M. M. Miner, from Columbia River—5.

QUEST. 2. *Who have been Readmitted?*  
 None.

QUEST. 3. *Who have been Received on Credentials, and from what Churches?*  
 None.

QUEST. 4. *Who have been Received on Trial?*

(a) In Studies of First Year.

Francis A. Phelps, Guy H. Phelps—2.

(b) In Studies of Third Year.  
 None.

QUEST. 5. *Who have been Continued on Trial?*

(a) In Studies of First Year.

None.

(b) In Studies of Second Year.

Seaton N. Gilbert, Charles W. Hewett—2.

(c) In Studies of Third Year.

Charles S. Lyles.

(d) In Studies of Fourth Year.

None.

QUEST. 6. *Who have been Discontinued?*  
 None.

QUEST. 7. *Who have been Admitted into Full Membership?*

(a) Elected and Ordained Deacons this year.

Elmer E. Damon.

(b) Elected and Ordained Deacons previously.  
 None.

QUEST. 8. *What Members are in Studies of Third Year?*

(a) Admitted into Full Membership this year.

Elmer E. Damon.

(b) Admitted into Full Membership previously.  
 None.

QUEST. 9. *What Members are in Studies of Fourth Year?*

Frank T. Howell, Charles E. Helman—2.

QUEST. 10. *What Members have Completed the Conference Course of Study?*

(a) Elected and Ordained Elders this year.

George W. Comer.

(b) Elected and Ordained Elders previously.  
 None.

QUEST. 11. *What others have been Elected and Ordained Deacons?*

(a) As Local Preachers.

Charles S. Lyles (ordained on previous election).

(b) Under Missionary Rule.

None.

QUEST. 12. *What others have been Elected and Ordained Elders?*

(a) As Local Deacons.

William L. Wilson.

(b) Under Missionary Rule.

None.

QUEST. 13. *Was the Character of each Preacher Examined?*

This was strictly done, as the name of each Preacher was called in open Conference.

QUEST. 14. *Who have been Transferred, and to what Conferences?*

Ernest O. Harris, to Puget Sound; C. R. Kellerman, to Detroit; J. W. Huston, to South Kansas; *Edgar M. Sanders* and G. O. Richardson, to Columbia River—5.

QUEST. 15. *Who have Died?*  
 None.

QUEST. 16. *Who have been Located at their own request?*

None.

QUEST. 17. *Who have been Located?*

None.

QUEST. 18. *Who have Withdrawn?*

None.

QUEST. 19. *Who have been permitted to Withdraw under Charges or Complaints?*

None.

QUEST. 20. *Who have been Expelled?*

None.

QUEST. 21. *What other Personal Notation should be made?*

None.

QUEST. 22. *Who are the Supernumerary Preachers?*

W. J. Barger, W. T. Robinson—2.

QUEST. 23. *Who are the Superannuated Preachers?*

G. W. Richardson.

QUEST. 24. *Who are the Triers of Appeals?*

R. P. Hammons, J. M. Wilder, F. L. Young, M. M. Miner, W.

M. Crowther, T. W. Atkinson, W. H. Gannaway—7.

QUEST. 25. *What is the Statistical Report for this year?*

(See tabulated statement, p. 463.)

QUEST. 26. *What is the Aggregate of the Benevolent Collections ordered by the General Conference, as reported by the Conference Treasurer?*

**\$903.**

QUEST. 27. *What are the Claims on the Conference Fund?*

**\$100.**

QUEST. 28. *What has been Received on these Claims, and how has it been Applied?*

**\$100,**

which has been applied under order of the Conference.

QUEST. 29. *Where are the Preachers Stationed?*

(These appointments are all in the State of Idaho, except as otherwise indicated.)

**BOISE CITY DISTRICT.**

G. A. LANDEN, P. E.

(P. O., Boise City.)

Albion, F. T. Howell.  
Baker City (Ore.), F. L. Young.  
Blackfoot, J. R. Yost.  
Boise City, R. P. Hammons.  
Boise Valley (P. O. Starr), W. C. Price.  
Bruneau and Three Creek, G. W. Comer.  
Caldwell, J. M. Wilder.  
Council Valley, to be supplied.  
Emmett, T. W. Atkinson.  
Gibbonsville, M. M. Miner.  
Glenn's Ferry, E. E. Damon.  
Hailey and Bellevue, C. E. Helman.  
Haines (Ore.), to be supplied.

Huntington and Willow Creek (Ore.), F. A. Phelps.

Idaho Falls, W. H. Gannaway.  
Jordan Valley (Ore.), Silver City and De Lamar, to be supplied.  
Junction, to be supplied.

McEwen (Ore.), to be supplied.  
Meridian, to be supplied.  
New Plymouth, to be supplied.  
Payette (Ida.) and Ontario (Ore.), C. W. Hewett.

Pocatello, G. W. Winterburn.  
Saint Anthony, S. N. Gilbert.  
Salmon City, W. M. Crowther.  
Salubria and Middle Valley, G. H. Phelps.

Shoshone, R. M. Hardman.  
Vale, to be supplied.

C. S. Lyles left without appointment to attend some one of our schools.

QUEST. 30. *Where shall the next Conference be held?*

In Idaho Falls, Ida.

## PUGET SOUND CONFERENCE,

Held in Everett, Wash., Sept. 2-6, 1897.

BISHOP FOSS, *Presiding.*

W. S. HARRINGTON, *Secretary.*

Post office of Secretary, First Avenue and Mercer Street, Seattle, Wash.

QUEST. 1. *Who have been Received by Transfer, and from what Conferences?*

W. H. Selleok and Edward H. Todd, from Columbia River; J. M. Denison, from Oregon; William M. Daniel, from Blue Ridge; Harvey L. Roscoe, from North India; O. W. Miutzer, from Montana—6.

QUEST. 2. *Who have been Readmitted?*

None.

QUEST. 3. *Who have been Received on Credentials, and from what Churches?*

None.

QUEST. 4. *Who have been Received on Trial?*

(a) In Studies of First Year.

Arthur J. Bowen, Gordon J. Taylor, Alfred J. Whitfield, John Thomas, Joseph Esterborg, Nils G. Barton—6.

(b) In Studies of Third Year.

None.

QUEST. 5. *Who have been Continued on Trial?*

(a) In Studies of First Year.

Carl J. Kallgren, Ira A. Mills—2.

(b) In Studies of Second Year.

Charles A. Williams, Rial Benjamin, Orville L. Doane, William M. Daniel—4.

(c) In Studies of Third Year.

None.

(d) In Studies of Fourth Year.

None.

QUEST. 6. *Who have been Discontinued?*

None.

QUEST. 7. *Who have been Admitted into Full Membership?*

(a) Elected and Ordained Deacons this year.

William J. Rule, George A. Sheafe, George W. Frame—3.

(b) Elected and Ordained Deacons previously.

Clarence B. Seeley, Joseph E. Williams—2.

QUEST. 8. *What Members are in Studies of Third Year?*

(a) Admitted into Full Membership this year.

William J. Rule, George A. Sheafe, George W. Frame, Clarence B. Seeley—4

(b) Admitted into Full Membership previously.

Harvey L. Roscoe, William W. Gray, George Arney, Eugene S. Stockwell, Knut O. Berglund—5.

QUEST. 9. *What Members are in Studies of Fourth Year?*

Carl O. Freeman, Bernt Howe, Clarence G. Morris, Harry H. Walkinton, Charlie C. Pratt, Enos H. Fuller—6.

QUEST. 10. *What Members have Completed the Conference Course of Study?*

(a) Elected and Ordained Elders this year.

Thomas E. Elliott, Fred S.

Wright, Albert S. Gregg, William H. Jordan, Ralph M. Schoonmaker, George D. Dimick, Fred H. Chamberlin, Ernest O. Harris—8.

(b) Elected and Ordained Elders previously.

Joseph E. Williams.

QUEST. 11. *What others have been Elected and Ordained Deacons?*

(a) As Local Preachers.

None.

(b) Under Missionary Rule.

Rial Benjamin, Joseph Esterborg, Nils G. Barton, Arthur J. Bowen—4.

QUEST. 12. *What others have been Elected and Ordained Elders?*

(a) As Local Deacons.

None.

(b) Under Missionary Rule.

Arthur J. Bowen.

QUEST. 13. *Was the Character of each Preacher Examined?*

This was strictly done, as the name of each Preacher was called in open Conference.

QUEST. 14. *Who have been Transferred, and to what Conferences?*

R. A. Atkins, Robert C. Lee, and C. A. Luse, to Oregon; Albert L. Gray, to North Nebraska; C. F. Teetor, to Kansas; E. D. White, to Troy; Geo. H. Fesse, to Montana; Arthur J. Bowen, to Foo-Chow; A. J. Hanson, to California; M. A. Covington, to Columbia River; I. N. Goodell, to Northern Minnesota; J. M. Baxter (1896), to Southern California—12.

QUEST. 15. *Who have Died?*

T. J. Massey, J. W. Bushong—2.  
(See obituaries, p. 456.)

QUEST. 16. *Who have been Located at their own request?*  
None.

QUEST. 17. *Who have been Located?*  
None.

QUEST. 18. *Who have Withdrawn?*  
C. C. Cook.

QUEST. 19. *Who have been permitted to Withdraw under Charges or Complaints?*  
None.

QUEST. 20. *Who have been Expelled?*  
W. T. Ford.

QUEST. 21. *What other Personal Notation should be made?*  
The orders of William Hatch, an elder from the United Brethren in Christ, were recognized.

QUEST. 22. *Who are the Supernumerary Preachers?*  
W. R. Warren, W. H. Johnstone, W. B. McMillan, Harvey L. Roscoe—4.

QUEST. 23. *Who are the Superannuated Preachers?*  
A. Atwood, D. E. Blaine, W. I. Cosper, John Flynn, Isaac Dillon, Walter H. Drake, D. W. Cameron—7.

QUEST. 24. *Who are the Triers of Appeals?*  
F. M. Wheeler, E. Hopkins, J. P. Marlatt, E. E. Morris, F. E. Drake, C. O. Freeman, H. D. Wadsworth—7.

QUEST. 25. *What is the Statistical Report for this year?*  
(See tabulated statement, p. 507.)

QUEST. 26. *What is the Aggregate of the Benevolent Collections ordered by the General Conference, as reported by the Conference Treasurers?*

**\$7,463.**

QUEST. 27. *What are the Claims on the Conference Fund?*  
**\$2,500.**

QUEST. 28. *What has been Received on these Claims, and how has it been Applied?*  
**\$1,199,**

which has been applied under order of the Conference.

QUEST. 29. *Where are the Preachers Stationed?*  
[These appointments are all in the State of Washington, except as otherwise indicated.]

## OLYMPIA DISTRICT.

S. S. SULLIGER, P. E.  
(P. O., Olympia, Wash.)  
Aberdeen, O. A. Smith.  
Bay Center, Rial Benjamin.  
Camas, to be supplied.

Castle Rock, W. H. Jordan.  
Centralia, I. E. Lovejoy.  
Chehalis, T. E. Elliott.  
Chehalis Circuit, to be supplied.  
Chinook, James Matthews.  
Cosmopolis, W. M. Ludwick.  
Elma, C. C. Pratt.  
Fishers, L. E. Wornom.  
Gardners (P. O., Kerns), to be supplied.  
Gray's River, William McWalters.  
Hoquiam, F. M. Wheeler.  
Ilwaco, D. M. Ellaworth.  
Kalama, C. B. Seeley.  
Keiso and Catlin, G. A. Sheafe.  
Little Rock and Rochester, Andrew Anderson.

Matlock, to be supplied.  
Montesano, E. H. Todd.  
Oakville, E. O. Harris.  
Olympia, O. W. Mintzer.  
Olympia Circuit, to be supplied.  
Pe Ell, G. J. Taylor.  
Pioneer, E. L. Hughes.  
Quianault, to be supplied.  
Ranier, to be supplied.  
Shelton, L. J. Covington.  
Skamokawa, J. I. Smith.  
South Bend and Willapa, J. M. Denison.  
Tumwater and Bucoda, Ebenezer Hopkins.  
Vance and Mayfield, to be supplied.  
Vancouver, J. E. Williams.  
Vancouver Circuit, W. J. Aule.  
Winlock and Toledo, G. G. Ferguson.

B. J. Hoadley, Professor in Portland University—member of Vancouver Quarterly Conf.

## SEATTLE DISTRICT.

WILMOT WHITFIELD, P. E.  
(P. O., Fremont, Wash.)

Anacortes, C. J. Kallgren.  
Avon, A. H. Marsh.  
Ballard, B. F. Brooks.  
Bay View, W. M. Daniel.  
Blaine, H. D. Wadsworth.  
Everett, F. E. Drake.  
Fairhaven, F. S. Wright.  
Ferndale, A. J. Whitfield.  
Issaquah, to be supplied.  
Kirkland, A. J. McNamee.  
La Conner, F. H. Chamberlin.  
Lynden, John Thomas.  
Marysville and Arlington, G. W. Frame.  
Monroe and Sultan, J. W. Patterson.  
Mount Vernon, R. H. Massey.  
New Whatcom: First Church, Charles McDermoth.  
Trinity, J. W. Miller.  
Nooksack Indian Mission, J. L. Parmeter.  
Seattle: Asbury, W. H. Wilson.  
Battery, H. D. Brown.  
First Church, E. M. Randal, Jr.  
Grace, W. H. Selleck.  
Haven, to be supplied.  
Madison, A. S. Gregg.  
Trinity, W. S. Harrington.  
Sedro, G. D. Dimick.  
Snohomish, R. Z. Fahs.  
Snowqualmie, G. F. Mead.  
South Seattle and South Park, to be supplied.

Stanwood, C. A. Williams.  
Sumas, to be supplied.  
Sunnydale and Des Moines, to be supplied.

## SWEDISH DISTRICT.

JOHN JOHNSON, P. E.  
(P. O., Cedar Home.)

Bear Creek (Ida.), K. O. Berglund.  
Cedar Home, John Johnson.  
Pleasant Ridge, Berni Howe.  
Portland (Ore.), N. G. Barton.  
Seattle, C. O. Freeman.  
South Bend, to be supplied.  
Spokane, Joseph Esterborg.  
Tacoma, J. A. Anderson.

## TACOMA DISTRICT.

A. J. JOSLYN, P. E.  
(P. O., Tacoma, Wash.)

Buckley and South Prairie, Rowland Hughes.  
Coupeville, J. W. White.  
Crescent Harbor, to be supplied.  
Dungeness, R. M. Schoonmaker.  
East Sound, I. A. Mills.  
Friday and Roche Harbor, T. L. Dyer.  
Gig Harbor, S. P. Brokaw.  
Hadlock, C. G. Morris.  
Kent and Auburn, E. E. Morris.  
Lopez, H. H. Walkinton.  
Orting, to be supplied.  
Port Angeles and Cullam, C. E. Cunningham.  
Port Townsend, W. O. Benadom.  
Puyallup, E. V. Claypool.  
Quillayute, to be supplied.  
Sequim, to be supplied.  
Sidney, O. L. Doane.  
Steilacoom, to be supplied.  
Summer, J. M. P. Hickerson.  
Tacoma: Asbury, G. L. Cuddy.  
Central, F. A. La Violette.  
Epworth, D. G. Le Sourd.  
Fern Hill, F. S. Pearson.  
First Church, J. P. Marlatt.  
Fowler, J. R. Edwards.  
Mason and Wesley, C. S. Revelle.  
Park, to be supplied.  
Saint Paul, Horace Williston.  
Second Church, F. M. Pickles.  
Vashon, C. E. Fulmer.  
C. R. Thornburn, Chancellor; C. W. Darrow and C. E. Pomeroy, Professors, in Puget Sound University—members of First Church, Tacoma, Quarterly Conf.  
W. H. Leech, Professor; E. H. Fuller, Agent of Puget Sound University—members of Epworth, Tacoma, Quarterly Conference.  
R. S. Stubbs, Chaplain in Seaman's Bethel—member of Second Church, Tacoma, Quarterly Conference.  
Sprague Davis, Missionary in North Montana Mission.  
George Arney, W. W. Gray, A. H. Keeler, and E. S. Stockwell, left without appointments to attend some one of our schools.

QUEST. 30. *Where shall the next Conference be held?*  
In Tacoma, Wash.

ITALY CONFERENCE,

Held in Venice, Italy, May 12, 1897.

BISHOP GOODSSELL, *Presiding.*

A. FRIZZIERO, *Secretary.*

Post office of Secretary, 38 Via Firenze, Rome, Italy.

- QUEST. 1. Who have been Received by Transfer, and from what Conferences?**  
None.
- QUEST. 2. Who have been Readmitted?**  
None.
- QUEST. 3. Who have been Received on Credentials, and from what Churches?**  
None.
- QUEST. 4. Who have been Received on Trial?**  
(a) In Studies of First Year.  
Umberto Sarubbi, Armando Carmagnola, Valentino Ambrosini, Ricardo Santi—4.  
(b) In Studies of Third Year.  
None.
- QUEST. 5. Who have been Continued on Trial?**  
(a) In Studies of First Year.  
None.  
(b) In Studies of Second Year.  
None.  
(c) In Studies of Third Year.  
None.  
(d) In Studies of Fourth Year.  
None.
- QUEST. 6. Who have been Discontinued?**  
None.
- QUEST. 7. Who have been Admitted into Full Membership?**  
(a) Elected and Ordained Deacons this year.  
Angelo Penninetti.  
(b) Elected and Ordained Deacons previously.  
Antonio Beltrami.
- QUEST. 8. What Members are in Studies of Third Year?**  
(a) Admitted into Full Membership this year.  
None.  
(b) Admitted into Full Membership previously.  
None.
- QUEST. 9. What Members are in Studies of Fourth Year?**  
Augusto Manini.
- QUEST. 10. What Members have Completed the Conference Course of Study?**  
(a) Elected and Ordained Elders this year.  
None.
- (b) Elected and Ordained Elders previously.  
None.
- QUEST. 11. What others have been Elected and Ordained Deacons?**  
(a) As Local Preachers.  
Armando Carmagnola, Ricardo Santi—2.  
(b) Under Missionary Rule.  
None.
- QUEST. 12. What others have been Elected and Ordained Elders?**  
(a) As Local Deacons.  
None.  
(b) Under Missionary Rule.  
None.
- QUEST. 13. Was the Character of each Preacher Examined?**  
This was strictly done, as the name of each Preacher was called in open Conference.
- QUEST. 14. Who have been Transferred, and to what Conferences?**  
None.
- QUEST. 15. Who have Died?**  
None.
- QUEST. 16. Who have been Located at their own request?**  
None.
- QUEST. 17. Who have been Located?**  
None.
- QUEST. 18. Who have Withdrawn?**  
Hederigo Conciano.
- QUEST. 19. Who have been permitted to Withdraw under Charges or Complaints?**  
None.
- QUEST. 20. Who have been Expelled?**  
None.
- QUEST. 21. What other Personal Notation should be made?**  
None.
- QUEST. 22. Who are the Supernumerary Preachers?**  
E. E. Powell.
- QUEST. 23. Who are the Supernumerated Preachers?**  
Daniele Gay, Pietro Tagliatela—2.
- QUEST. 24. Who are the Triers of Appeals?**  
Tried in New York. (See Discipline.)
- QUEST. 25. What is the Statistical Report for this year?**  
(See tabulated statement, p. —.)
- QUEST. 26. What is the Aggregate of the Benevolent Collections ordered by the General Conference, as reported by the Conference Treasurer?**  
\$646.19.
- QUEST. 27. What are the Claims on the Conference Fund?**  
\$120.
- QUEST. 28. What has been Received on these Claims, and how has it been Applied?**  
\$120,  
which has been applied under order of the Conference.
- QUEST. 29. Where are the Preachers Stationed?**  
[These appointments are all in Italy.]  
**BOLOGNA DISTRICT.**  
CRISANZIO BAMBINI, P. E.  
(P. O., Bologna, 3 Via del Carbono.)  
Adria, to be supplied.  
Bologna, Crisanzio Bambini.  
Doradala, to be supplied.  
Forli and Faenza, to be supplied.  
Modena, Beggio, and Cavezzo, Giovanni Pons.  
Venice, Felice Dardi.  
Industrial Institute, to be supplied.
- NAPLES DISTRICT.**  
EDOARDO STASIO, P. E.  
(P. O., 22 Via Firenze, Rome, Italy.)  
Bari, Valentino Ambrosini.  
Foggia and Mattinata, Umberto Sarubbi.  
Naples, Ricardo Santi.  
Palermo, to be supplied.  
Rappolla and Melfi, to be supplied.  
Spinazzola and Venosa, to be supplied.
- ROME DISTRICT.**  
WILLIAM BURT, P. E.  
(P. O., —.)  
Alessandria Cirouit, Paolo Gay.  
Florence, Vittoria Bani.  
Geneva, Armando Carmagnola.  
Genoa, Antonio Beltrami.  
Lausanne Cirouit, Edoardo Tourn.  
Milan: First Church, Alfredo Tagliatela.  
Second Church, Vincenzo Nitti.  
Pavia, Angelo Penninetti.

Perugia, Domenico Polsinelli.  
Pisa and Pontedera, Bernardo Bracchetti.  
Rome: First Church, Aristide Frizziero.  
Second (American), to be supplied.  
Sesti and Pegli, to be supplied.

San Marzano and Colosso, to be supplied.  
Terzi, *Augusto Manini*.  
Turin, Giacomo Carboneri.  
N. W. Clark, President of Theological School.  
Eduardo Stasio, Director of Boys' Institute.

Costantino Tollis, Editor of Publications.  
William Burt, Director of Publications.

QUEST. 30. *Where shall the next Conference be held?*  
In Turin, Italy.

## COLORADO CONFERENCE,

Held in Colorado Springs, Colo., Aug. 25-30, 1897.

BISHOP McCABE, *Presiding.*

H. L. BEARDSLEY, *Secretary.*

Post office of Secretary, Denver, Colo.

QUEST. 1. *Who have been Received by Transfer, and from what Conferences?*

Aretas A. Hyde, from Arkansas; George W. Corsey, from Erie; C. P. Masden, from New York East; R. N. Smith, from Oklahoma; *Edgar V. Du Bois*, from Des Moines; W. D. Phifer, from Northwest Iowa; C. Irving Mills, from New England; L. C. Powell and H. B. Collins, from Missouri; A. B. Bruner and C. C. Barick, from Southwest Kansas; George P. Avery, from Minnesota; Clinton E. De La Mater, from New England Southern—13.

QUEST. 2. *Who have been Readmitted?*  
None.

QUEST. 3. *Who have been Received on Credentials, and from what Churches?*  
None.

QUEST. 4. *Who have been Received on Trial?*

(a) In Studies of First Year.  
James N. Tonilim.

(b) In Studies of Third Year.  
None.

QUEST. 5. *Who have been Continued on Trial?*

(a) In Studies of First Year.  
Lewis C. Thompson, Oporio L. Orton, William E. Perry—3.

(b) In Studies of Second Year.  
John M. Barnhart, Arthur D. Rice, Edward N. Mallory, Virgil Thompson, John Alderson—5.

(c) In Studies of Third Year.  
None.

(d) In Studies of Fourth Year  
John J. Post.

QUEST. 6. *Who have been Discontinued?*

Harvey E. Sutherlin, Charles A. Edwards—2.

QUEST. 7. *Who have been Admitted into Full Membership?*

(a) Elected and Ordained Deacons this year.  
Ora F. Merrill, George B. F. Huene—2.

(b) Elected and Ordained Deacons previously.  
Fred T. Krueger, Wildman Murphy, Edgar V. Du Bois—3.

QUEST. 8. *What Members are in Studies of Third Year?*

(a) Admitted into Full Membership this year.  
Fred T. Krueger, Ora F. Merrill, Wildman Murphy, George B. F. Huene, Edgar V. Du Bois—5.

(b) Admitted into Full Membership previously.  
David S. Gray.

QUEST. 9. *What Members are in Studies of Fourth Year?*

Mellville O. Billings, Marvin A. Rader, Charles C. P. Hiller, William John, Thomas J. Hooper, Charles W. Bridwell—6.

QUEST. 10. *What Members have Completed the Conference Course of Study?*

(a) Elected and Ordained Elders this year.  
None.

(b) Elected and Ordained Elders previously.  
Gustavus A. W. Cage, Benjamin Young—2.

QUEST. 11. *What others have been Elected and Ordained Deacons?*

(a) As Local Preachers.  
Oporio L. Orton, F. D. Crook—2.

(b) Under Missionary Rule.  
None.

QUEST. 12. *What others have been Elected and Ordained Elders?*

(a) As Local Deacons.  
None.

(b) Under Missionary Rule.  
None.

QUEST. 13. *Was the Character of each Preacher Examined?*

This was strictly done, as the name of each Preacher was called in open Conference.

QUEST. 14. *Who have been Transferred, and to what Conferences?*

R. E. Myers, to Oklahoma;

Charles W. Huett, to Idaho; T. W. Jeffrey, *J. H. Singleton*, and W. R. Weaver, to Southwest Kansas; J. W. Fleisher, to Columbia River; C. A. Crane, to New England—7.

QUEST. 15. *Who have Died?*

J. W. Linn, B. F. Todd, S. L. Todd, J. F. Smith, M. F. Sapp—5.  
(See obituaries, p. 456.)

QUEST. 16. *Who have been Located at their own request?*

E. J. Wilcox, A. C. Peck, Joshua Shawber, W. A. McElphatrick—4.

QUEST. 17. *Who have been Located?*  
None.

QUEST. 18. *Who have Withdrawn?*  
J. H. Scott.

QUEST. 19. *Who have been permitted to Withdraw under Charges or Complaints?*  
None.

QUEST. 20. *Who have been Expelled?*  
None.

QUEST. 21. *What other Personal Notion should be made?*

The parsonages of J. M. Hansen were restored at the request of the Quarterly Conference of the Scandinavian Methodist Episcopal Church, Salt Lake City, Utah.

QUEST. 22. *Who are the Supernumerary Preachers?*

C. W. Brewer, D. W. Burt, J. F. White, J. R. Shannon, J. B. Long, John Whisler, D. S. Gray—7.

QUEST. 23. *Who are the Supernumerated Preachers?*

J. L. Dyer, R. H. Rhodes, Lynderman Wright, S. A. Winsor, G. H. Adams, I. H. Beardsley, W. H. Greene—7.

QUEST. 24. *Who are the Triers of Appeals?*

H. J. Graoe, A. B. Glockner, H. L. Beardsley, R. A. Chase, John Collins, O. P. Wright, J. H. Merritt—7.

QUEST. 25. *What is the Statistical Report for this year?*

(See tabulated statement, p. 456.)

QUEST. 26. *What is the Aggregate of the Benevolent Collections ordered by the General Conference, as reported by the Conference Treasurer?*

\$16,014.

QUEST. 27. *What are the Claims on the Conference Fund?*

\$1,315.

QUEST. 28. *What has been Received on these Claims, and how has it been Applied?*

\$1,315,

which has been applied under order of the Conference.

QUEST. 29. *Where are the Preachers Stationed?*

[These appointments are all in the State of Colorado.]

DENVER DISTRICT.

B. T. VINCENT, P. E.

(P. O., University Park, Colo.)

- Akron, C. C. Rarick.
- Argo and Greenwood, C. C. P. Hiller.
- Burlington and Lansing, to be supplied.
- Cheyenne, Wells, and Hugo, J. J. Post.
- Denver: Asbury, W. D. Phifer.
- Berkeley, J. H. Merritt.
- Cameron Memorial, J. C. Gullette.
- Christ Church, H. E. Warner.
- City Missions, Presiding Elder.
- Collins Chapel, to be supplied.
- Fifth Avenue, Robert Sanderson.
- Grace and Evans Memorial, W. F. Conner.
- Grant Avenue, N. H. Lee.
- Highlands, C. H. Koyl.
- Myrtle Hill, to be supplied.
- Saint James, C. B. Allen.
- Simpson, H. L. Beardsley.
- Swedish Mission, F. U. Liljgren.
- Trinity, C. M. Cobern.
- University Park, to be supplied.
- Wright Memorial, to be supplied.
- Fort Morgan, H. D. Seckner.
- Littleton, to be supplied.
- Wray and Glendale, to be supplied.
- Yuma, to be supplied.
- W. F. McDowell, Chanceller of University of Denver—member of Grace, Denver, Quarterly Conference.
- A. B. Hyde, Professor in University of Denver—member of University Park, Denver, Quarterly Conference.
- W. F. Steele and J. R. Van Pelt, Professors in the Iliff School of Theology—members of University Park, Denver, Quarterly Conference.
- A. H. Briggs, Dean of Iliff School of Theology—member of Grace, Denver, Quarterly Conference.

C. B. Spencer, Editor of *Rocky Mountain Christian Advocate*—member of Grace, Denver, Quarterly Conference

N. A. Chamberlain, Missionary in North Montana.

T. C. Iliff, Missionary in Utah.  
S. J. Rogers and O. L. Orton, left without appointments to attend some one of our schools.

GREELEY DISTRICT.

W. C. MADISON, P. E.

(P. O., University Park, Colo.)

- Arvada, H. J. Grace.
- Bald Mountain, J. A. Long.
- Black Hawk, W. R. Ashby.
- Boulder, M. D. Hornbeck.
- Brighton, to be supplied.
- Central City, J. F. Coffman.
- Erie, J. R. Rader.
- Evans, to be supplied.
- Fleming, to be supplied.
- Fort Collins, G. P. Avery.
- Fort Lupton, C. A. Brooks.
- Georgetown, G. B. F. Huema.
- Golden, H. B. Cook.
- Greeley, O. J. Moore.
- Holyoke, to be supplied.
- Idaho Springs, W. L. Bailey.
- Jamestown, to be supplied.
- Julesburg, J. C. Veeder.
- Lafayette, to be supplied.
- Longmont, D. B. Vosseller.
- Louisville, T. J. Hooper.
- Loveland, H. W. H. Butler.
- Morrison, C. W. Bridgwell.
- Platteville, A. B. Glockner.
- Pleasant View, W. I. Taylor.
- Silver Plume, to be supplied.
- Steamboat Springs, to be supplied.
- Sterling, G. A. W. Cags.
- Walden, to be supplied.
- Wheat Ridge, A. L. Chase.
- Windsor, F. T. Krueger.
- A. A. Johnson, Missionary in Wyoming.

PUEBLO DISTRICT.

D. L. RADER, P. E.

(P. O., Denver, Colo.)

- Breckenridge, G. W. Corey.
- Castle Rock, to be supplied.
- Castle Rock Circuit, to be supplied.
- Coal Creek, to be supplied.
- Colorado City, L. C. Powell.
- Colorado Springs: First Church, C. P. Masden.
- Second Church, C. E. De La Mater.
- Cripple Creek, J. C. Horn.
- Cripple Creek Circuit, to be supplied.
- Divide, J. N. Tomlin.
- Florence, S. H. Kirkbride.
- Fowler, to be supplied.
- Granada, John Alderson.
- La Junta, H. B. Collins.
- La Junta Circuit, John Collins.
- Lamar, C. W. Harned.
- Lamar Circuit, to be supplied.
- Las Animas, to be supplied.
- Manzanola, to be supplied.

- Ordway, to be supplied.
- Pine Grove, to be supplied.
- Pueblo: Broadway, J. F. Harris.
- First Church, O. P. Wright.
- Pine Street, Thomas Andrew.
- Rockvale, T. P. Cook.
- Rocky Ford, J. H. Gill.
- Sheridan Lake, A. D. Rice.
- South Park, C. I. Mills.
- Springfield, to be supplied.
- Trinidad, A. B. Bruner.
- Trinidad Circuit, to be supplied.
- Victor, to be supplied.
- Woodland Park, M. O. Billings.
- William John, Missionary in New Mexico.

RIO GRANDE DISTRICT.

R. A. CARNINE, P. E.

(P. O., Canon City, Colo.)

- Alamoga, to be supplied.
- Aspen, J. L. Vallow.
- Basalt, H. M. Law.
- Buena Vista, to be supplied.
- Canon City, R. A. Chase.
- Creede, to be supplied.
- De Beque, to be supplied.
- Del Norte, W. E. Perry.
- Delta, J. R. Wood.
- Durango, W. E. Collett.
- Fruita, C. W. Simmons.
- Glenwood Springs, to be supplied.
- Grand Junction, T. E. Sisson.
- Gunnison, E. F. Du Boss.
- Hotchkiss and Paonia, R. N. Smith.
- Leadville, M. A. Rader.
- Meeker, to be supplied.
- Monte Vista, H. M. Mayo.
- Montrose, O. F. Merrill.
- Mosca, S. A. Webber.
- Ouray, Virgil Thompson.
- Pagosa Springs, J. M. Barnhart.
- Plateau, to be supplied.
- Rifle, Austin Crooks.
- Salida, E. N. Mallery.
- Silver Cliff, to be supplied.
- Silverton, to be supplied.
- Telluride, to be supplied.
- William Osborn, Professor in Central Tennessee College.
- R. M. Barns, Chaplain in Colorado State Prison—member of Canon City Quarterly Conference.
- L. J. Hall, Chaplain in Connecticut State Prison.
- Naaman Bascom and Wildman Murphy, Missionaries in Utah.
- Benjamin Young, C. D. Day, and L. C. Thompson, Missionaries in Wyoming.
- F. W. Downs, Missionary in Arizona.
- S. W. Albone, Missionary in Nevada.
- A. A. Hyde, Missionary in New Mexico English Mission.
- D. S. Gray and A. K. Stabler, left without appointments to attend some one of our schools.

QUEST. 30. *Where shall the next Conference be held?*  
In Greeley, Colo.

## COLUMBIA RIVER CONFERENCE,

Held in Pendleton, Ore., Aug. 25-30, 1897.

BISHOP FOSS, *Presiding.*J. P. BARKER, *Assistant Secretary.*

Post office of Secretary, Rockford, Wash.

QUEST. 1. *Who have been Received by Transfer, and from what Conferences?*

Peter A. Cool, from St. Louis; Robert M. Moore, Jr., and W. K. Beans, from Oregon; John W. Fleisher, from Colorado; Frank R. Spaulding, from South America; George O. Richardson, from Idaho; M. A. Covington, from Puget Sound—7.

QUEST. 2. *Who have been Readmitted?*

None.

QUEST. 3. *Who have been Received on Credentials, and from what Churches?*

None.

QUEST. 4. *Who have been Received on Trial?*

(a) In Studies of First Year.

Charles D. Bell, Samuel E. Hornbrook, George R. Archer, Herbert T. Coleman, David H. Leach—5.

(b) In Studies of Third Year.

None.

QUEST. 5. *Who have been Continued on Trial?*

(a) In Studies of First Year.

James H. Martin, William H. Henderson—2.

(b) In Studies of Second Year.

Benjamin L. Hicks, Charles F. McCarthy, Roy O. Hadley, Wilbur C. Smith, Joseph W. Zaring, Trevor Orton, Thomas D. Gregory, John W. H. Millar, Aaron W. Trine—9.

(c) In Studies of Third Year.

None.

(d) In Studies of Fourth Year.

None.

QUEST. 6. *Who have been Discontinued?*

Victor E. Waltman, Elwyn P. Greco—2.

QUEST. 7. *Who have been Admitted into Full Membership?*

(a) Elected and Ordained Deacons this year.

Christian D. Nickelsen, William Hoskins, George W. Barnhart—3.

(b) Elected and Ordained Deacons previously.

Robert M. Moore, Jr.

QUEST. 8. *What Members are in Studies of Third Year?*

(a) Admitted into Full Membership this year.

Christian D. Nickelsen, William Hoskins, George W. Barnhart, Robert M. Moore, Jr.—4.

(b) Admitted into Full Membership previously.

Jacob H. Feak.

QUEST. 9. *What Members are in Studies of Fourth Year?*

Edward Smith, John E. Williams, George R. Moorehead, Bracken E. Koontz, John Evans, John P. Barker, Ozem A. Noble, Eugene C. Alford, Frank L. Johns—9.

QUEST. 10. *What Members have Completed the Conference Course of Study?*

(a) Elected and Ordained Elders this year.

None.

(b) Elected and Ordained Elders previously.

None.

QUEST. 11. *What others have been Elected and Ordained Deacons?*

(a) As Local Preachers.

None.

(b) Under Missionary Rule.

None.

QUEST. 12. *What others have been Elected and Ordained Elders?*

(a) As Local Deacons.

None.

(b) Under Missionary Rule.

None.

QUEST. 13. *Was the Character of each Preacher Examined?*

This was strictly done, as the name of each Preacher was called in open Conference.

QUEST. 14. *Who have been Transferred, and to what Conferences?*

Henry D. Stauffer, to Saint Louis; Edward H. Todd and W. H. Sellick, to Puget Sound; W. B. Hollingshead, to Oregon—4.

QUEST. 15. *Who have Died?*

George C. Roe.

(See obituary, p. 448.)

QUEST. 16. *Who have been Located at their own request?*

None.

QUEST. 17. *Who have been Located?*

None.

QUEST. 18. *Who have Withdrawn?*

None.

QUEST. 19. *Who have been permitted to Withdraw under Charges or Complaints?*

None.

QUEST. 20. *Who have been Expelled?*

None.

QUEST. 21. *What other Personal Notation should be made?*

The orders of J. H. Greener, an elder from the United Brethren in Christ, and John Robson, an elder from the Methodist Episcopal Church, South, were recognized—2.

QUEST. 22. *Who are the Supernumerary Preachers?*

M. M. Waltz, W. A. Hall, M. S. Anderson, George Waters, Thomas Pearne, W. J. White, Jacob H. Feak, G. E. Wilcox, W. H. Zellers—9.

QUEST. 23. *Who are the Supernunuated Preachers?*

R. H. Manier, J. W. Rigby, Theodore Hoagland, W. S. Turner, W. B. Carrithers, D. E. George, L. J. Whitcomb, R. J. Johnson, Richard Barrett, Wellington Bowser—10.

QUEST. 24. *Who are the Trvers of Appeals?*

Perry Chandler, M. R. Brown, U. F. Hawk, J. S. Anderson, Nathan Evans, G. M. Booth—6.

QUEST. 25. *What is the Statistical Report for this year?*

(See tabulated statement, p. 619.)

QUEST. 26. *What is the Aggregate of the Benevolent Collections ordered by the General Conference, as reported by the Conference Treasurer?*

\$5,585.

QUEST. 27. *What are the Claims on the Conference Fund?*

\$1,154.50.

QUEST. 28. *What has been Received on these Claims, and how has it been Applied?*

\$1,154.50.

which has been applied under order of the Conference.

**QUEST. 29. Where are the Preachers Stationed?**

[These appointments are all in the State of Washington, except as otherwise indicated.]

**SPOKANE DISTRICT.**

W. W. VAN DUSEN, P. E.

(P. O., Spokane, Wash.)

Calispel, to be supplied.  
 Cheney, O. A. Noble.  
 Colfax, M. A. Covington.  
 Colton, to be supplied.  
 Crescent, to be supplied.  
 Davenport, T. H. Fertig.  
 Egypt and Fruitland, to be supplied.  
 Elberton, E. A. Thomas.  
 Endicott and Wicks, to be supplied.  
 Farmington and Tekoa, R. M. Moore, Jr.  
 Fraser (Ida.), to be supplied.  
 Garfield, A. W. Trins.  
 Harrison (Ida.), to be supplied.  
 Hartline (Ida.), to be supplied.  
 Kendrick (Ida.), C. D. Bell.  
 Latah, W. B. Eakin.  
 Leland (Ida.), J. H. Martin.  
 Moran Prairie, Sidney Smith.  
 Moscow (Ida.), G. M. Booth.  
 Murray (Ida.), to be supplied.  
 Oakesdale (Ida.), C. E. Gibson.  
 Palouse, G. G. Muller.  
 Peone (P. O., Hillgard), J. C. Kirkman.  
 Post Falls and Cœur d'Alene (Ida.), T. G. Hodgson.  
 Princeton (Ida.), to be supplied.  
 Pullman, *Edvard Smith*.  
 Ritzville, B. L. Hicks.  
 Rockford and Fairfield, J. P. Barber.  
 Saltese Lake (P. O., Spokane), to be supplied.  
 Spokane: First Church, P. A. Cool.  
 Jefferson Street, C. E. Todd.  
 Union Park, to be supplied.  
 Vincent, W. K. Beans.  
 Sprague, F. B. Utter.  
 Wallace (Ida.), M. R. Brown.

Wardner (Ida.), to be supplied.  
 Waterville and Chelan, B. E. Koontz, one to be supplied.  
 Wenatchee, H. T. Coleman.

Edward McEvers, Professor in Puget Sound University—member of First Church, Spokane, Quarterly Conference.

Trevor Orton, G. C. Haven, G. R. Moorehead, William Hoskins, F. L. Buzzell, T. D. Gregory, J. W. Zaring, J. W. H. Millar, and L. A. Johnson, left without appointments to attend some one of our schools.

**THE DALLES DISTRICT.**

ROBERT WARNER, P. E.

(P. O., The Dalles, Ore.)

Antelope (Ore.), D. H. Leach.  
 Arlington (Ore.), G. W. Barnhart.  
 Bickleton, to be supplied.  
 Cascade Locks (Ore.), E. C. Atford.  
 Columbus, John Evans.  
 Dufur (Ore.), W. C. Smith.  
 Ellensburg, M. H. Marvin.  
 Fossil and Lone Rock (Ore.), F. L. Johns.  
 Fort Simcoe, J. W. Helm, one to be supplied.  
 Gilmer, to be supplied.  
 Goldendale, Nathan Evans.  
 Heppner (Ore.), J. W. Fleisher.  
 Hood River and Belmont (Ore.), H. K. Hines, G. R. Archer.  
 John Day and Prairie City (Ore.), R. C. Moler.  
 Long Creek (Ore.), W. H. Henderson.  
 Mosier (Ore.), to be supplied.  
 Moro (P. O., Monkland, Ore.), C. D. Nickelsen.  
 North Yakima, U. F. Hawk.  
 Pasco, to be supplied.  
 Prineville (Ore.), Henry Moys.  
 Prosser, S. L. Burrill.  
 The Dalles (Ore.), J. H. Wood.  
 Waldron (Ore.), R. O. Hadley.  
 Wasco (Ore.), F. R. Spaulding.

West Kittitas (P. O., Ellensburg), Edward Baker.  
 Yakima City, S. E. Hornbrook.

**WALLA WALLA DISTRICT.**

T. A. TOWNER, P. E.

(P. O., Walla Walla, Wash.)

Anatone and Paradise, to be supplied.  
 Asotin, John Le Cornu.  
 Athens and Adams (Ore.), W. T. Koontz.  
 Cove and Island City (Ore.), C. F. McCarthy.  
 Dayton and Covello, Walton Skipworth.  
 Denver and Cottonwood (Ida.), to be supplied.  
 Dixie, G. O. Richardson.  
 Echo (Ore.), Christopher Johnson.  
 Elgin (Ore.), Abraham Eads.  
 Enterprise (Ore.), William De-weese.  
 Grangeville (Ida.), to be supplied.  
 La Grande (Ore.), Perry Chandler.  
 Lewiston (Ida.), Henry Brown.  
 Milton (Ore.), W. C. Mitchell.  
 Nez Perces (Ida.), J. E. Williams, one to be supplied.  
 Pataha, to be supplied.  
 Pendleton (Ore.), John Uren.  
 Pilot Rock (Ore.), C. H. Miller.  
 Prescott and Starbuck, to be supplied.  
 Pomeroy, N. E. Parsons.  
 Ukiah (Ore.), to be supplied.  
 Union (Ore.), Alfred Thompson.  
 Waitsburg, J. S. Anderson.  
 Walla Walla, W. C. Beuter.  
 Walla Walla Circuit, James Green-slade.  
 Wallowa (Ore.), to be supplied.  
 G. M. Erwin, Superintendent of Public Instruction for Oregon—member of Union Quarterly Conference.

**QUEST. 30. Where shall the next Conference be held?**  
 In Pullman, Wash.

**SWEDEN CONFERENCE,**

Held in Goteborg, Sweden, July 14-19, 1897.

**BISHOP GOODSSELL, Presiding.**

**J. M. ERIKSON, Secretary.**

Post office of Secretary, Stockholm, Sweden.

**QUEST. 1. Who have been Received by Transfer, and from what Churches?**

J. W. Haggman, from New England.

**QUEST. 2. Who have been Readmitted?**

None.

**QUEST. 3. Who have been Received on Credentials, and from what Churches?**

None.

**QUEST. 4. Who have been Received on Trial?**

(a) In Studies of First Year.  
 Adolf F. Hagland, Klaes A. Samuelson, Karl J. Eklund, Sven J. Biellstain, Johan E. Jarl, August R. Sandberg, Johann Sjöberg—7.

(b) In Studies of Third Year.  
 None.

**QUEST. 5. Who have been Continued on Trial?**

(a) In Studies of First Year.  
 August Ek.

(b) In Studies of Second Year.

Franz H. Lolly, August Nilsson, Karl J. Hurtig, Anders Nektmann, Karl M. Norberg, Nils Stenstrom, Johan Berg, August Berg—8.

(c) In Studies of Third Year.  
 None.

(d) In Studies of Fourth Year.  
 None.

**QUEST. 6. Who have been Discontinued?**

None.



QUEST. 7. *Who have been Admitted into Full Membership?*

(a) Elected and Ordained Deacons this year.

Johan E. Erikson, August Wörmö, Anton S. Hultqvist (ordained in Finland, by vote of Sweden Conference, July 30, 1897)—3.

(b) Elected and Ordained Deacons previously.

None.

QUEST. 8. *What Members are in Studies of Third Year?*

(a) Admitted into Full Membership this year.

Johan E. Erikson, August Wörmö, Anton S. Hultqvist—3.

(b) Admitted into Full Membership previously.

None.

QUEST. 9. *What Members are in Studies of Fourth Year?*

Johan A. Ohstrom, Anders G. Andersson—2.

QUEST. 10. *What Members have Completed the Conference Course of Study?*

(a) Elected and Ordained Elders this year.

Erland Bjornberg (ordained in Finland, July 30, 1897).

(b) Elected and Ordained Elders previously.

None.

QUEST. 11. *What others have been Elected and Ordained Deacons?*

(a) As Local Preachers.

None.

(b) Under Missionary Rule.

None.

QUEST. 12. *What others have been Elected and Ordained Elders?*

(a) As Local Deacons.

None.

(b) Under Missionary Rule.

None.

QUEST. 13. *Was the Character of each Preacher Examined?*

This was strictly done, as the name of each Preacher was called in open Conference.

QUEST. 14. *Who have been Transferred, and to what Conferences?*

None.

QUEST. 15. *Who have died?*

None.

QUEST. 16. *Who have been Located at their own request?*

Otto Upping.

QUEST. 17. *Who have been Located?*

None.

QUEST. 18. *Who have Withdrawn?*

None.

QUEST. 19. *Who have been permitted to Withdraw under Charges or Complaints?*

Axel Upping, K. E. Schildt—2.

QUEST. 20. *Who have been Expelled?*

None.

QUEST. 21. *What other Personal Notation should be made?*

None.

QUEST. 22. *Who are the Supernumerary Preachers?*

None.

QUEST. 23. *Who are the Supernumerated Preachers?*

J. P. Danielson, M. P. Lindqvist, C. A. Anderson, N. P. Sandell, Johannes Nilson, L. G. Berglund, P. G. Bergdahl, Gustavus Fredengren, I. G. Finerus, J. P. Larson—10.

QUEST. 24. *Who are the Triers of Appeals?*

(See Discipline, ¶ 269.)

QUEST. 25. *What is the Statistical Report for this year?*

(See tabulated statement, p. 585.)

QUEST. 26. *What is the Aggregate of the Benevolent Collections ordered by the General Conference, as reported by the Conference Treasurer?*

**\$6,705.47.**

QUEST. 27. *What are the Claims on the Conference Fund?*

**\$2,081.**

QUEST. 28. *What has been Received on these Claims, and how has it been Applied?*

**\$2,081,**

which has been applied under order of the Conference.

QUEST. 29. *Where are the Preachers Stationed?*

[These appointments are all in Sweden.]

GOTLAND DISTRICT.

K. A. Wik, P. E.

(P. O., Wisby, Sweden.)

Burgavik and Henese, K. E. Lundell.

Buttle and Follingbo, K. A. Samuelson.

Kapellshamn, to be supplied.

Klínthehamn and Tofsa, Nils Lelky.

Kröklingbo and Ostergern, H. G. Friedholm.

Slite and Rute, P. F. Engvall.

Wisby, K. A. Wik.

N. J. Rosén, Anders Gronblad, G. A. Hidén, Hjalmar Berqvist, Herman Rabe, J. W. Haggman, Erland Bjornberg, A. S. Hultqvist, August Ek, Johan Berg, J. E. Jarl, Missionaries in Finland.

NORTHERN DISTRICT.

KARL LUNDGREN, P. E.

(P. O., Gefle, Sweden.)

Arboga, August Rockberg.

Avesta, J. E. Erikson.

Borlänge, Gustav Petersson.

Ekilstuna, Josef Magnusson.

Fagersta, Anders Nektman.

Falun, G. A. Gustafsson.

Forsbacka and Walbo, August Wörmö.

Gefle: Saint Matthew, C. P. Carlsson.

Saint Peter's, K. L. Lundqvist.

Heby and Sala, August Nilsson.

Karlskrona, K. J. Eklund.

Korsnäs, to be supplied.

Kungsör, F. G. Holmgren.

Köping, K. J. Tornblöm.

Mora and Orsa, A. G. Andersson.

Norberg and Höförs, Albert

Löfgren.

Odeveni, to be supplied.

Oregrund, S. J. Bjällstein.

Ostersund, Nils Stenstrom.

Sandviken, August Eklund.

Skutskär, J. E. Hendriksson.

Stockholm: Saint Peter's, Gustav

Wagnusson.

Trinity, Fredrich Ahgren.

Sund, Nils Lundbeck.

Sundsvall, J. A. Ohstrom.

Upsala, Gustav Lindstrom.

Westerås, F. H. Lelky.

J. A. Janson, Editor Conference Papers—member of Saint Peter's, Stockholm, Quarterly Conference.

J. E. Edman, Principal; Eric Schütz, Professor, in Theological School, Upsala—members of Upsala Quarterly Conference.

SOUTHERN DISTRICT.

J. M. ERIKSON, P. E.

(P. O., Stockholm, Sweden.)

Ankarsrum, K. M. Norberg.

Bjuf and Raa, Johan Johansen.

Boxholm, Anders Jonsen.

Delary, to be supplied.

Eksjö, C. J. Johansson.

Helsingborg, J. A. Rudström.

Kalmar, Johannes Roth.

Karlshamn, Johann Spöberg.

Karlskrona, A. F. Lilienberg.

Landskrona, Theodor Magner.

Limbarn, to be supplied.

Línköping, Carl Ljunggren.

Loftahammar and Wraka, A. R.

Sandberg.

Lotorp, to be supplied.

Lund, O. B. Richter.

Malmö, K. M. Lindh.

Motala, R. A. Wahlby.

Mönsterås, P. A. Larson.

Mörkö, Anders Anderson.

Norrköping, South, A. F. Svensson.

North, to be supplied.

Nyköping, K. J. Hurlig.

Näsåjo and Hoetlanda, E. E. Landin.

Oskarshamn, Carl Wallenius.

Skruf and Emmabada, Carl Carlsson.

Stockholm: Saint Mark's, B. A.

Carlson.

Saint Paul's, August Schön.

Westervik, J. T. Janson.

Wexiö, Jens Pederson.

Anders Sigurdson, Tract Agent—

member of Saint Mark's, Stock-

holm, Quarterly Conference.

WESTERN DISTRICT.

K. A. JANSSON, P. E.

(P. O. Alingsås, Sweden.)

Alingsås, F. W. Hahue.  
Amal and Tøsse, L. O. Ring.  
Atorp, A. G. Edlund.  
Avika and Hiltringsberg, to be supplied.  
Bangsfors and Karlanda, Otto Magnusson.  
Bofors, Emanuel Nilsson.  
Degerfors, August Berg.  
Falköping, Leonhard Peterson.  
Filipstad, Emil Runfeldt.

Grums and Nor, N. J. Holmqvist.  
Göteborg: Efraim, Hjalmar Strömberg.  
Emanuel, Axel Engstrom.  
Saint Jacob, K. E. Norström.  
Halmstad, A. V. Norman.  
Hallsberg and Kumla, Peter Jeppson.  
Jönköping, Konrad Winqvist.  
Karlstad, Nils Lindström.  
Kristinehamn, J. Z. Wickman.  
Kungsbacka and Walda, J. A. Enander.

Laxa and Rönneshytta, K. O. Thorsell.  
Lekhyttan, to be supplied.  
Lidköping, Wilhelm Anderson.  
Linde and Grangesberg, P. A. Kropp.  
Munkfors, Carl Hultgren.  
Orebro, C. O. P. Lindström.  
Seflie, Peter Adelholm.  
Strömstad, to be supplied.  
Trollhättan, A. F. Hagland.

QUEST. 30. *Where shall the next Conference be held?*  
In Upsala, Sweden.

BLACK HILLS CONFERENCE,

Held in Rapid City, S. Dak., Aug. 26-30, 1897.

BISHOP NINDE, *Presiding.*

G. H. McADAM, *Secretary.*

Post office of Secretary, Deadwood, S. Dak.

QUEST. 1. *Who have been Received by Transfer, and from what Conferences?*

Nathan Fawell, from Dakota; John L. Murr (in studies of second year), from Northwest Nebraska; J. W. Seabrooke, from Nebraska—3.

QUEST. 2. *Who have been Readmitted?*  
None.

QUEST. 3. *Who have been Received on Credentials, and from what Churches?*  
None.

QUEST. 4. *Who have been Received on Trial?*  
(a) In Studies of First Year.  
Roscoe B. Hughes.  
(b) In Studies of Third Year.  
None.

QUEST. 5. *Who have been Continued on Trial?*  
(a) In Studies of First Year.  
Otis W. Butterfield.

(b) In Studies of Second Year.  
John Hall, John L. Murr—2.

(c) In Studies of Third Year.  
None.

(d) In Studies of Fourth Year.  
None.

QUEST. 6. *Who have been Discontinued?*  
None.

QUEST. 7. *Who have been Admitted into Full Membership?*  
(a) Elected and Ordained Deacons this year.  
None.

(b) Elected and Ordained Deacons previously.  
None.

QUEST. 8. *What Members are in Studies of Third Year?*

(a) Admitted into Full Membership this year.  
None.

(b) Admitted into Full Membership previously.

Lewis R. Builey, George G. Ullmer, Olih B. Chassell.—3

QUEST. 9. *What Members are in Studies of Fourth Year?*  
Charles H. Muse.

QUEST. 10. *What Members have Completed the Conference Course of Study?*

(a) Elected and Ordained Elders this year.

John W. Kendall, Abram L. Baker, Millard S. Foutch, William J. Pyle—4.

(b) Elected and Ordained Elders previously.  
None.

QUEST. 11. *What others have been Elected and Ordained Deacons?*

(a) As Local Preachers.  
None.

(b) Under Missionary Rule.  
John Hall, Roscoe B. Hughes—2.

QUEST. 12. *What others have been Elected and Ordained Elders?*

(a) As Local Deacons.  
None.

(b) Under Missionary Rule.  
None.

QUEST. 13. *Was the Character of each Preacher Examined?*

This was strictly done, as the name of each Preacher was called in open Conference.

QUEST. 14. *Who have been Transferred, and to what Conferences?*  
J. W. Hancher, to Saint Louis;

G. M. Boswell, to Central Illinois; N. A. Swickard, to Dakota; *Willsboro R. Peters* (in studies of fourth year), to North Nebraska; J. W. Seabrooke, to Nebraska; Millard S. Foutch, to West Nebraska—6.

QUEST. 15. *Who have Died?*  
Nathan Fawell.  
(See obituary, p. 448.)

QUEST. 16. *Who have been Located at their own request?*  
*Melvin Nichols.*

QUEST. 17. *Who have been Located?*  
None.

QUEST. 18. *Who have Withdrawn?*  
None.

QUEST. 19. *Who have been permitted to Withdraw under Charges or Complaints?*  
None.

QUEST. 20. *Who have been Expelled?*  
None.

QUEST. 21. *What other Personal Notation should be made?*  
None.

QUEST. 22. *Who are the Supernumerary Preachers?*  
O. B. Chassel, G. C. Ullmer—2.

QUEST. 23. *Who are the Superannuated Preachers?*  
W. D. Atwater.

QUEST. 24. *Who are the Triers of Appeals?*  
E. E. Lymer, D. W. Tracy, W. J. Pyle, J. D. Skaggs, W. D. Atwater, G. H. MacAdam, J. W. Kendall—7.

QUEST. 25. *What is the Statistical Report for this year?*

(See tabulated statement, p. 466.)

QUEST. 26. *What is the Aggregate of the Benevolent Collections ordered by the General Conference, as reported by the Conference Treasurer?*

\$2,167.

QUEST. 27. *What are the Claims on the Conference Fund?*

\$450.

QUEST. 28. *What has been Received on these Claims, and how has it been Applied?*

\$250,

which has been applied under order of the Conference.

QUEST. 29. *Where are the Preachers Stationed?*

[These appointments are all in the State of South Dakota, except as otherwise indicated.]

BLACK HILLS DISTRICT.

E. E. CLOUGH, P. E.

(P. O. Deadwood, S. Dak.)

Belle Fourche and Minneola, R. B. Hughes.

Beulah (Wyo.), J. L. Murr. Central and Terraville, C. H. Muse.

Custer, J. W. Kendall.

Deadwood, G. H. MacAdam.

Edgemont, A. L. Baker.

Hermosa, to be supplied.

Hot Springs, to be supplied.

Harding County Circuit, to be supplied.

Keystone and Hill City, to be supplied.

Lead, William Van Buren.

Oelrichs, John Hall.

Pringle, O. W. Butterfield.

Rapid City, D. W. Tracy.

Spearfish, J. D. Skaggs.

Sturgis, W. J. Pyle.

Sundance (Wyo.), L. R. Bailey.

Terry, to be supplied.

Tilford and Piedmont, R. L. Robinson.

Whitewood and Galena, to be supplied.

E. E. Lymer, President of Black Hills College—member of Hot Springs Quarterly Conference.

QUEST. 30. *Where shall the next Conference be held?*

In Edgemont, S. Dak.

## CENTRAL SWEDISH CONFERENCE,

Held in Galva, Ill., Sept. 1-6, 1897.

BISHOP MERRILL, *Presiding.*

E. A. DAVIDSON, *Secretary.*

Post office of Secretary, Brighton Park, Chicago, Ill.

QUEST. 1. *Who have been Received by Transfer, and from what Conferences?*

F. U. Liljigren, from Colorado; John Lundeen, from W. Swedish—2.

QUEST. 2. *Who have been Readmitted?*  
None.

QUEST. 3. *Who have been Received on Credentials, and from what Churches?*  
None.

QUEST. 4. *Who have been Received on Trial?*

(a) In Studies of First Year.  
Axel F. Benson, Knut M. Wilkins—2.

(b) In Studies of Third Year.  
None.

QUEST. 5. *Who have been Continued on Trial?*

(a) In Studies of First Year.  
Karl Selin.

(b) In Studies of Second Year.  
William C. Bloomquist, Theodore Peterson—2.

(c) In Studies of Third Year.  
None.

(d) In Studies of Fourth Year.  
None.

QUEST. 6. *Who have been Discontinued?*

Axel Gabrielson.

QUEST. 7. *Who have been Admitted into Full Membership?*

(a) Elected and Ordained Deacons this year.  
None.

(b) Elected and Ordained Deacons previously.  
Gustaf L. Nystrom.

QUEST. 8. *What Members are in Studies of Third Year?*

(a) Admitted into Full Membership this year.  
Gustaf L. Nystrom.

(b) Admitted into Full Membership previously.  
None.

QUEST. 9. *What Members are in Studies of Fourth Year?*

Hjalmer W. Willing, Claus O. Sherman, Andrew G. Peterson—3.

QUEST. 10. *What Members have Completed the Conference Course of Study?*

(a) Elected and Ordained Elders this year.  
Knut Hanson, Gustaf H. Johnson, Otto A. Rabe, Arvid N. Sorlin, Carl G. Wallenius—5.

(b) Elected and Ordained Elders previously.  
None.

QUEST. 11. *What others have been Elected and Ordained Deacons?*

(a) As Local Preachers.  
Axel F. Benson, Andrew G. Beck—2.

(b) Under Missionary Rule.  
Knut M. Wilkins.

QUEST. 12. *What others have been Elected and Ordained Elders?*

(a) As Local Deacons.  
None.

(b) Under Missionary Rule.  
None.

QUEST. 13. *Was the Character of each Preacher Examined?*

This was strictly done, as the name of each Preacher was called in open Conference.

QUEST. 14. *Who have been Transferred, and to what Conferences?*  
J. A. Gabrielson, to Colorado.

QUEST. 15. *Who have Died?*  
J. O. Alven.

(See obituary, p. 447.)

QUEST. 16. *Who have been Located at their own request?*  
None.

QUEST. 17. *Who have been Located?*  
None.

QUEST. 18. *Who have Withdrawn?*  
None.

QUEST. 19. *Who have been permitted to Withdraw under Charges or Complaints?*  
None.

QUEST. 20. *Who have been Expelled?*  
None.

QUEST. 21. *What other Personal Notation should be made?*  
None.

QUEST. 22. *Who are the Supernumerary Preachers?*  
None.

QUEST. 23. *Who are the Supernuated Preachers?*

S. B. Newman, John Wigren, Eric Shogren—3.

QUEST. 24. *Who are the Triers of Appeals?*

J. O. Nelson, K. H. Elmstrom,

N. M. Liljegren, Richard Cederberg, John P. Miller, Andrew Reese, A. G. Johnson—7.

**QUEST. 25. What is the Statistical Report for this year?**  
(See tabulated statement, p. 477.)

**QUEST. 26. What is the Aggregate of the Benevolent Collections ordered by the General Conference, as reported by the Conference Treasurer?**

**\$4,976.91.**

**QUEST. 27. What are the Claims on the Conference Fund?**  
**\$1,500.**

**QUEST. 28. What has been Received on these Claims, and how has it been Applied?**

**\$719,**

which has been applied under order of the Conference.

**QUEST. 29. Where are the Preachers Stationed?**

(These appointments are all in the State of Illinois, except as otherwise indicated.)

#### CHICAGO DISTRICT.

A. J. ANDERSON, P. E.  
(P. O., Chicago, Ill.)

Chesterton (Ind.), to be supplied.  
Chicago: Bethany, John Bendix. Brighton Park, E. A. Davidson. Emanuel, J. B. Anderson. Englewood, N. O. Westergreen. Fifth Avenue, M. L. Wickman. First Church, J. O. Nelson.

Chicago: Forest Glen, F. U. Liljigren.

Humboldt Park, P. M. Alfvin. Lake View, Alfred Anderson. May Street, William Swenson. Moreland and Austin, A. N. Sorlin.

Pullman, West Pullman, and Hyde Park, Knut Hanson. South Chicago and Grand Crossing, Isaac Anderson. Union Avenue, John Lundeen. Donovan and Yorktown (Ind.), Andrew Kease.

East Chicago (Ind.), to be supplied.

Evanston, O. F. Linstrum. Highland Park, to be supplied. Hobart (Ind.), to be supplied.

La Grange, to be supplied. Melrose Park and Oak Park, G. H. Johnson.

Racine (Wis.), C. J. Nelson. Waukegan and Lake Forest, W. C. Bloomquist.

Western Springs, to be supplied.

William Henschen, Editor of *Sandebudet*—member of Bethany Quarterly Conference.

F. U. Liljigren, Editor *Sondagskol Baneret*.

Albert Ericson, President of the Swedish Theological Seminary—member of Evanston Quarterly Conference.

A. G. Johnson, Tract Agent—member of Lake View, Chicago, Quarterly Conference.

John Bendix, Financial Agent of Bethany Home.

#### GALESBURG DISTRICT.

J. T. WIGREN, P. E.

(P. O., Galva, Ill.)

Andover, C. G. Wallenius. Aurora, C. A. Albricketson. Batavia, A. F. Benson. Bishop Hill, A. T. Westergreen. Bloomington, to be supplied. Galesburg, Olof Johnson. Galva, G. E. Carlson. Geneva, Andrew Sallen. Joliet, *Karl Selin*. Kewanee and Wataya, J. P. Miller.

Moline and Geneseo, Richard Cederberg.

Ottawa, to be supplied.

Peoria, *K. M. Wilkins*.

Rockford, N. M. Liljegren. Swedona and New Windsor, *H. W. Willing*.

Victoria, O. A. Rabe.

#### JAMESTOWN DISTRICT.

MARTIN HESS, P. E.

(P. O., 73 Wilson Place, Cleveland, O.)

Braddock (Pa.), *Theodore Peterson*.

Cleveland (O.), Martin Hess.

Falconer Circuit (N. Y.), A. G. Peterson.

Jamestown (N. Y.), K. H. Elmstrom.

McKeesport (Pa.), *C. O. Sherman*.

Pittsburg (Pa.), *G. L. Nyetrom*.

Warren and Quaker Hill (Pa.), John Simpson.

**QUEST. 30. Where shall the next Conference be held?**  
In Chicago, Ill.

## CINCINNATI CONFERENCE,

Held in Springfield, O., Sept. 1-7, 1897.

BISHOP MALLALIEU, *Presiding*.

S. O. ROYAL, *Secretary*.

Post office of Secretary, Troy, O.

**QUEST. 1. Who have been Received by Transfer, and from what Conferences?**

*William D. English* (in studies of third year), from Des Moines; A. K. Stabler, from Colorado; Patrick Carland, from North Indiana—3.

**QUEST. 2. Who have been Readmitted?**  
None.

**QUEST. 3. Who have been Received on Credentials, and from what Churches?**  
None.

**QUEST. 4. Who have been Received on Trial?**  
(a) In Studies of First Year.  
Howard L. Torbet, Oliver P. Hoffman—2.

(b) In Studies of Third Year.  
John L. Duckwall.

**QUEST. 5. Who have been Continued on Trial?**

(a) In Studies of First Year.  
None.

(b) In Studies of Second Year.  
Henry C. Hutchinson, Samuel A. Stephan, Archie W. Hook, William L. Spence, Lewis E. Linnell, Warren J. Dunham, James A. Geissinger—7.

(c) In Studies of Third Year.  
None.

(d) In Studies of Fourth Year.  
George B. Shanor, Wilbur N. Mason—2.

**QUEST. 6. Who have been Discontinued?**  
None.

**QUEST. 7. Who have been Admitted into Full Membership?**

(a) Elected and Ordained Deacons this year.  
Earl M. Ellsworth, Charles C.

Peale, James A. Jenkinson, Clifford L. Myers—4.

(b) Elected and Ordained Deacons previously.  
Charles L. Chapman, Stephen B. Timmons, Rufus J. Wyckoff—3.

**QUEST. 8. What Members are in Studies of Third Year?**

(a) Admitted into Full Membership this year.  
Earl M. Ellsworth, Charles C. Peale, James A. Jenkinson, Clifford L. Myers, Charles L. Chapman, Stephen B. Timmons—6.

(b) Admitted into Full Membership previously.  
Harley E. Arnaoost, John E. Beery—2.

**QUEST. 9. What Members are in Studies of Fourth Year?**

Rufus J. Wyckoff, George H. Smith, Homer G. Curless, Edward

L. Hollingsworth, William D. English, Benjamin F. Oswald—6.

QUEST. 10. *What Members have Completed the Conference Course of Study?*

(a) Elected and Ordained Elders this year.

Charles L. Mackey.

(b) Elected and Ordained Elders previously.

Isaac R. Marshall.

QUEST. 11. *What others have been Elected and Ordained Deacons?*

(a) As Local Preachers.

Warren J. Dunham, William E. Veritz, Charles Van Cleve, John L. Duckwall, Oliver P. Hoffman (the last two elected but not ordained)—5.

(b) Under Missionary Rule.

Henry C. Hutchinson.

QUEST. 12. *What others have been Elected and Ordained Elders?*

(a) As Local Deacons.

George B. Shanor.

(b) Under Missionary Rule.

None.

QUEST. 13. *Was the Character of each Preacher Examined?*

This was strictly done, as the name of each Preacher was called in open Conference.

QUEST. 14. *Who have been Transferred, and to what Conferences?*

Jonathan M. Meeker, to Newark; John W. Lucas, to Des Moines—2.

QUEST. 15. *Who have Died?*

William Herr, John L. Grover, William J. Quarry, Henry Miller, Lorenzo D. McCabe—5.

(See obituaries, p. 448.)

QUEST. 16. *Who have been Located at their own request?*

None.

QUEST. 17. *Who have been Located?*

None.

QUEST. 18. *Who have Withdrawn?*

None.

QUEST. 19. *Who have been permitted to Withdraw under Charges or Complaints?*

W. R. Dudley, W. T. Stafford—2.

QUEST. 20. *Who have been Expelled?*

None.

QUEST. 21. *What other Personal Notation should be made?*

None.

QUEST. 22. *Who are the Supernumerary Preachers?*

W. Q. Shannon, W. H. Black, Sylvester Weeks, C. J. Hartley, W. G. Warner, W. B. Moler, Jonathan Verity, Adam Bowers, C. J. Wells, J. R. Hunter—10.

QUEST. 23. *Who are the Supernumerated Preachers?*

L. F. Young, F. W. Hypes, J. H. Middleton, J. F. Lloyd, W. T. McMullen, N. W. Darrington, Michael Kauffman, Silas Bennett, Adam Miller, A. M. Griffith, J. F. Hull, S. N. Marsh, T. E. Fidler, Timothy Wones, W. H. Sutherland, G. W. Fee, J. L. Gregg, M. P. Zink, G. M. Edgar, John Vance, J. W. Cassatt, H. M. Keck, R. A. Arthur, W. N. Maxey, J. I. Taggart, S. W. Carey, Thomas J. Harris, S. W. Edmiston, E. P. James, J. G. Black, J. W. Hickman, Asbury Lowrey, J. T. Bail, S. B. Smith, J. P. Shultz, Patrick Carland—36.

QUEST. 24. *Who are the Triers of Appeals?*

William Runyan, M. M. Kugler, J. W. Mason, Edmund Burd-sall, V. F. Brown, D. J. Starr, C. M. Van Pelt—7.

QUEST. 25. *What is the Statistical Report for this year?*

(See tabulated statement, p. 471.)

QUEST. 26. *What is the Aggregate of the Benevolent Collections ordered by the General Conference, as reported by the Conference Treasurer?*

**\$27,163.**

QUEST. 27. *What are the Claims on the Conference Fund?*

**\$11,180.83.**

QUEST. 28. *What has been Received on these Claims, and how has it been Applied?*

**\$7,152.91,**

which has been applied under order of the Conference.

QUEST. 29. *Where are the Preachers Stationed?*

(These appointments are all in the State of Ohio.)

#### CINCINNATI DISTRICT.

R. H. RUST, P. E.

(P. O., Cincinnati, O.)

Bond Hill and Pleasant Ridge, L. E. Lintzell.

Branch Hill, W. M. West.

Carthage, F. M. Kirgan.

Cincinnati: Asbury, Edward

McHugh.

Avondale, E. O. Buxton.

Camp Washington, C. T. Crum.

Christie, J. R. Colley.

Cliston, C. E. Schenk.

Columbia, W. A. Deaton.

Cumminsville, William Run-

yan.

Delta Avenue, D. J. Starr.

Fairmount, S. G. Pollard.

Finley, J. A. Geisinger.

Linwood, C. L. Myers.

McKendree, B. D. Hypes.

Mount Auburn, R. J. Wyckoff.

Mount Lookout, J. W. Gaddis.

Pearl Street, to be supplied.

Price Hill, A. C. Turrell.

Riverside, to be supplied.

Cincinnati: Saint John, D. W. C. Washburn.

Saint Paul, P. C. Curnick.

Trinity, C. W. Gullett.

Walnut Hills, G. W. Dubois.

Wesley, Gervaise Roughton.

York Street, W. H. Spybey.

Cleveland, W. J. Dunham.

Delhi, Howard Henderson.

Groesbeck, F. C. English.

Hartwell, W. H. Wehrley.

Harrison, Henry Hershey.

Lockland and Wyoming, C. W.

Barnes.

Loveland, E. S. Gaddis.

Madisonville, J. L. Shiveley.

Miami, S. B. Timmons.

Newtown, L. M. Davis.

Norwood: First Church, W. L.

Y. Davis.

Grace, M. E. Ketcham.

Venice, O. D. Becker.

Westwood, M. M. Kugler.

Winton Place, A. B. Austin.

R. S. Rust, Honorary Secretary of

the Freedmen's Aid and South-

ern Education Society—member

of Saint Paul, Cincinnati,

Quarterly Conference.

C. H. Payne, Corresponding Sec-

retary of the Board of Educa-

tion—member of Saint Paul,

Cincinnati, Quarterly Conf.

J. W. Bashford, President of Ohio

Wesleyan University—member

of Walnut Hills, Cincinnati,

Quarterly Conference.

H. C. Weakley, Corresponding

Secretary of Deacons Home—

member of Mount Auburn, Cin-

cincinnati, Quarterly Conference.

G. K. Morris, Professor of Prac-

tical Theology in the Boston

School of Theology of the Bos-

ton University—member of

Saint Paul, Cincinnati, Quar-

terly Conference.

W. K. Brown, Professor in Twin

Valley College—member of

Saint Paul, Cincinnati, Quar-

terly Conference.

R. E. Smith, District Superin-

tendent of the Anti-Saloon

League of Ohio—member of

Christie, Cincinnati, Quarterly

Conference.

J. L. Glascock, Conference Evan-

gelist—member of Harrison

Quarterly Conference.

Madison Swadener, Conference

Evangelist—member of Trinity,

Cincinnati, Quarterly Conf.

#### DAYTON DISTRICT.

E. T. WELLS, P. E.

(P. O., Dayton, O.)

Bethany, J. A. Easton.

Camden, G. L. Travis.

Centerville, Philip Trout.

Concord, O. P. Hoffman.

Dayton: Broadway, F. M. Clem-

ans.

Grace, W. A. Robinson.

Raper, L. E. Prentiss.

Riverdale and Homestead Ave-

nue, G. W. Vorhis.

Saint Paul, John Pearson.

Trinity, J. P. Niude.

Eaton, Creighton Wones.  
Fair Haven, I. R. Marshall.  
Fort Jefferson, D. A. McColm.  
Franklin, G. V. Morris.  
Germantown, H. L. *Torbet*.  
Glendale and Port Union, W. M. Coffman.

Gordon, W. D. *English*.  
Hamilton, J. W. Peters.  
Lewisburg, J. W. Patton.  
Miamisburg, J. S. Pumphrey.  
Middletown, D. L. Aultman.  
Monroe, C. H. Haines.  
New Paris, to be supplied.  
Osborne, W. M. Patton.  
Oxford, J. P. Porter.  
Red Lion, G. L. Tufts.  
Seven Mile, J. H. Lease.  
Springboro, J. McK. Shultz.  
Walker and Union, G. H. *Smith*.  
West Alexandria, C. L. *Chapman*.  
West Carrollton, A. K. Stabler.  
West Chester, J. A. *Jenkinson*.  
West Elkton, Thomas Cundy.  
Thomas Collett, Financial Secretary of Preachers' Relief Society—member of Middletown Quarterly Conference.  
S. D. Clayton, Conference Evangelist—member of Broadway, Dayton, Quarterly Conference.

## GEORGETOWN DISTRICT.

GEORGE H. DART, P. E.  
(P. O., Millford, O.)

Aberdeen, C. W. Horn.  
Amelia, A. L. Brokaw.  
Batavia, H. W. Bailey.  
Bethel, A. G. Newton.  
Butlerville, to be supplied.  
Centenary, to be supplied.  
Chilo, G. B. *Shanon*.  
Decatur, T. G. Williams.  
Duncansville, to be supplied.  
Feesburg, J. H. Davis.  
Felicity, E. T. Lane.  
Georgetown, C. F. Enyart.  
Goshen, G. S. Easton.  
Laurel, C. H. Kalbfus.  
Lebanon, Edmond Burdsall.  
Lebanon Circuit, to be supplied.  
Maineville, J. S. Whitney.  
Manchester, T. D. Moore.  
Marathon, W. S. Gray.

Mason, W. A. Wiant.  
Millford, J. W. Mason.  
Montgomery, to be supplied.  
Moscow, J. D. Darling.  
Mount Washington, C. L. Mackey.  
New Richmond, W. J. Baker.  
Owensville, I. E. Price.  
Peebles, A. W. *Hook*.  
Ripley, J. E. Abrams.  
Sunnyside, W. E. Spurrier.  
West Union, J. E. *Beery*.  
Williamsburg, G. M. Fulton.  
Williamsburg Circuit, to be supplied.

## HILLSBORO DISTRICT.

T. H. PEARNE, P. E.  
(P. O., Hillsboro, O.)

Belfast, David Herr.  
Blanchester, Andrew Hamilton.  
Bowersville, C. C. *Peale*.  
Clarksville, L. O. Deputy.  
Greenfield, F. G. Mitchell.  
Highland, J. E. H. Sentman.  
Hillsboro, Marion Le Sourd.  
Hillsboro Circuit, to be supplied.  
Jamestown, James Stephenson.  
Leesburg, H. C. Middleton.  
Lynchburg, G. T. Perry.  
Martinsville, J. S. Ruggels.  
Morrow, D. D. Cheney.  
Mount Orab, E. L. *Hollingsworth*.  
New Burlington, U. G. Humphrey.  
New Jasper, C. W. Briggs.  
New Vienna, John Wilson.  
Rainsboro, W. P. Jackson.  
Sabina, J. L. *Duckwall*.  
South Lebanon, J. A. Winkler.  
Sugartree Ridge, B. F. *Oswald*.  
Union, J. A. White.  
Waynesville, A. T. Cowgill.  
Wilmington, A. N. Spahr.  
Winchester, J. F. McColm.  
Xenia: First Church, J. J. McCabe.  
Trinity, C. M. Van Pelt.

## SPRINGFIELD DISTRICT.

J. F. MARLAY, P. E.  
(P. O., Springfield, O.)

Arcanum, J. H. McNary.  
Brandt, to be supplied.

Catawba, S. W. Campbell.  
Cedarville, A. D. Maddox.  
Christiansburg, W. L. *Spence*.  
Covington, T. P. Walter.  
Dialton, R. S. McColm.  
Greenville, C. L. Conger.  
King's Creek, to be supplied.  
Mechanicsburg, E. H. Cherington.  
Mutual, J. L. Dalbey.  
New Carlisle, C. W. Elliott.  
New Moorefield, J. F. Laird.  
Piqua: Grace, F. E. Vance.  
Greene Street, H. D. Ketcham.  
South Charleston, D. C. Vance.  
South Charleston Circuit, D. S. Ewry.  
Springfield: Central, V. F. Brown.  
Clifton Avenue, C. D. Munsey.  
Grace, E. M. *Ellsworth*.  
High Street, J. A. Story.  
Saint Paul, J. W. Magruder.  
Tippecanoe, J. R. Hill.  
Tremont, Frank Leever.  
Troy, S. O. Royal.  
Troy Circuit, O. M. Sellers.  
Urbana: First Church, M. B. Fuller.  
Grace, J. G. Vaughan.  
Yellow Springs, R. K. Deem.

A. B. Leonard, Corresponding Secretary of the Missionary Society—member of Greene Street, Piqua, Quarterly Conference.

C. W. Rishell, Professor in the Boston School of Theology of the Boston University—member of Central Church, Springfield, Quarterly Conference.

W. I. Fee, Conference Evangelist—member of Greene Street, Piqua, Quarterly Conference.

W. N. Mason, H. G. *Curless*, S. A. *Stephan*, H. E. *Armstrong*, and H. C. *Hutchinson*, left without appointments to attend some one of our schools.

QUEST. 80. *Where shall the next Conference be held?*

In First Church, Xenia, O.

## SAINT LOUIS GERMAN CONFERENCE,

Held in Saint Louis, Mo., Sept. 1-6, 1897.

BISHOP VINCENT, *Presiding*.

G. B. ADDICKS, *Secretary*.

Post office of Secretary, Warrenton, Mo.

QUEST. 1. *Who have been Received by Transfer, and from what Conferences?*

None.

QUEST. 2. *Who have been Readmitted?*

None.

QUEST. 3. *Who have been Received on Credentials, and from what Churches?*

None.

QUEST. 4. *Who have been Received on Trial?*

(a) In Studies of First Year.  
Edward D. Allinger, William Isler, John P. Koeller—8.

(b) In Studies of Third Year.  
None.

QUEST. 5. *Who have been Continued on Trial?*

(a) In Studies of First Year.  
None.

(b) In Studies of Second Year.  
Edward F. Schewe, John Helmers—2.

(c) In Studies of Third Year.  
Franz Voelker, J. J. Huck—2.

(d) In Studies of Fourth Year.  
None.

QUEST. 6. *Who have been Discontinued?*

None.

QUEST. 7. *Who have been Admitted into Full Membership?*

(a) Elected and Ordained Deacons this year.

William F. Salzwedel, Hermann F. Schreiner, Henry Tempel—3.

(b) Elected and Ordained Deacons previously.

George L. Zocher.

QUEST. 8. *What Members are in Studies of Third Year?*

(a) Admitted into Full Membership this year.

William F. Salzwedel, Hermann F. Schreiner, Henry Tempel, George L. Zocher—4.

(b) Admitted into Full Membership previously.

Edward J. Smith.

QUEST. 9. *What Members are in Studies of Fourth Year?*

Eugene Weiffenbach, Emil Goetz—2.

QUEST. 10. *What Members have Completed the Conference Course of Study?*

(a) Elected and Ordained Elders this year.

Albert F. Ludwig, Carl Stiefel, Franz H. Hollmann, David S. Wahl, Charles E. Baumgarten—5.

(b) Elected and Ordained Elders previously.

None.

QUEST. 11. *What others have been Elected and Ordained Deacons?*

(a) As Local Preachers.

None.

(b) Under Missionary Rule

None.

QUEST. 12. *What others have been Elected and Ordained Elders?*

(a) As Local Deacons.

None.

(b) Under Missionary Rule.

None.

QUEST. 13. *Was the Character of each Preacher Examined?*

This was strictly done, as the name of each Preacher was called in open Conference.

QUEST. 14. *Who have been Transferred, and to what Conferences?*

None.

QUEST. 15. *Who have Died?*

Michael Schmierle, Hermann A. Koch, Henry Hankemeyer, Henry Flottmann—4.

(See obituaries, p. 456.)

QUEST. 16. *Who have been Located at their own request?*

None.

QUEST. 17. *Who have been Located?*

None.

QUEST. 18. *Who have Withdrawn?*

None.

QUEST. 19. *Who have been permitted to Withdraw under Charges or Complaints?*

None.

QUEST. 20. *Who have been Expelled?*

None.

QUEST. 21. *What other Personal Notation should be made?*

None.

QUEST. 22. *Who are the Supernumerary Preachers?*

Frederick Heinz, W. K. Herzog, F. H. Lencke—3.

QUEST. 23. *Who are the Supernannuated Preachers?*

E. R. Irmischer, J. J. Young, Henry Vosshall, Charles Ehler, Philip Hehner, J. P. Miller, E. H. Baab, Rudolph Havighorst, J. H. Thomas, Philip Naumann, Henry Ellerbeck, George Buchner, William Fiegenbaum, John Wanner, Philip Gruenewald, George Koenig, C. A. C. Achard, Christoph Bonn, C. C. Steinmeyer, Henry Balcke, F. H. Miller, Frederick Stoffregen, G. W. Reitz, C. F. Schlinger, J. J. Sandmeyer, Conrad Mardorf, Henry Brinkmeyer, H. F. Koeneke, David Huene, Charles Holtkamp, Henry Naumann, John Schlagenhauf—32.

QUEST. 24. *Who are the Triers of Appeals?*

F. L. Mahle, Henry Schutz, William Schoenig, J. G. Hildenstein, G. E. Heidel, J. F. Froeschle, E. C. Magaret—7.

QUEST. 25. *What is the Statistical Report for this year?*

(See tabulated statement, p. 460.)

QUEST. 26. *What is the Aggregate of the Benevolent Collections ordered by the General Conference, as reported by the Conference Treasurer?*

\$18,959.

QUEST. 27. *What are the Claims on the Conference Fund?*

\$11,000.

QUEST. 28. *What has been Received on these Claims, and how has it been Applied?*

\$2,390,

which has been applied under order of the Conference.

QUEST. 29. *Where are the Preachers Stationed?*

(These appointments are all in the State of Illinois, except as otherwise indicated.)

BELLEVILLE DISTRICT.

WILLIAM KOENEKE, P. E.

(P. O., 601 East B Street, Belleville, Ill.)

Altamont, Gottfried Bonn.

Alton, Charles Heidel.

Appleton (Mo.), John Helmers.

Belleville, J. C. Rapp.

Bible Grove and Farina, G. S.

Roeder.

Boody, F. W. Schlueter.

Brighton and Fostersburg, William Fotsch.

Bunker Hill, H. J. Pannwitt.

Cape Girardeau (Mo.), Frank Gruenewald.

Chester, Guido Boellner.

Decatur, Charles Rodenberg.

East Saint Louis and Granite City, Jonathan Giesler.

Edwardsville, Henry Schutz.

Ellis Grove, J. P. Hehner.

Gordonville and Whitewater (Mo.), Hartman Bau, William Isler.

Highland and Hurricane, Malte Nuetzmann.

Mascoutah, F. L. Mahle.

Mount Olive, A. H. Bueltemann.

Moweaqua, Eugene Weiffenbach.

Nashville, W. C. Schultze.

Nokomis, Theophilus Kies.

North Prairie and Hoyleton, H.

F. Miller.

Oakdale, to be supplied.

Red Bud, W. F. Salzwedel.

Summerfield, William Schwind.

Waltersburg, A. F. Ludwig.

BURLINGTON DISTRICT.

E. W. SIMON, P. E.

(P. O., 18th & Pine Sts., Burlington, Ia.)

Burlington: Central Avenue, C.

J. Stueckmann.

Washington Street, E. S. Havighorst.

Bridgewater (Ia.), J. E. Stullken.

Bushnell, to be supplied.

Council Bluffs (Ia.), Louis Harmel.

Dallas, Laharpe, and Nauvoo

(Ia.), H. F. Schreiner.

Davenport (Ia.), William Schoenig.

Des Moines and Oralabor (Ia.),

J. B. Schwierter, J. P. Wilhelm.

Etna (Mo.), F. L. Litzroth.

Farmington and Rock Spring (Ia.),

William Kettelkamp.

Harper (Ia.), August Didzun.

Keokuk (Ia.), George Bohlander.

Mount Pleasant (Ia.), Charles

Stiefel.

Muscatine (Ia.), Henry Ross.

Newton (Ia.), E. F. Scheue.

Pint Mill, to be supplied.

Rock Island and Moline (Ia.), F.

H. Hollman.

Victor (Ia.), A. H. F. Hertzler.

Wapello (Ia.), Herman Zimmermann.

Warsaw, J. G. Hildenstein.

West Burlington and Klein (Ia.),

C. J. Lotz.

Wrayville, Henry Brandt.

Fred Munz, Assistant Editor of

*Haus und Herd*—member of

Washington Street, Burlington,

Quarterly Conference.

Louis Lesemann, left without appointment to attend some one of our schools.

QUINCY DISTRICT.

E. E. HERTZLER, P. E.

(P. O., Quincy, Ill.)

Arenzville, Henry Tempel.

Bloomington, William Balcke.

Beardstown, Franz Voelker.

Billings (Mo.), *J. J. Huck.*  
 Canton (Mo.), *R. J. Tillmann.*  
 Columbus and Burton, *W. P. Ludwig.*  
 Emden and Hartsburg, *W. F. Sipfle.*  
 Golden City (Mo.), *E. J. Smith.*  
 Hannibal and Bethel (Mo.), to be supplied.  
 Jacksonville and Meredoesia, *Samuel Saegesser.*  
 Moberly (Mo.), *Charles Thalenhorst.*  
 Mount Vernon (Mo.), *Emil Hemke.*  
 Pekin, *W. H. Traeger.*  
 Peoria, *J. L. J. Barth.*  
 Peoria Mission and Jubilee, *H. J. P. Peterson.*  
 Petersburg and Tallula, *W. K. M. Schmidt.*  
 Pittsfield and Perry, *Frank Brinkmeyer.*  
 Quincy: *Jefferson Street, George Enzeroth.*  
*Jersey Street, J. F. Froeschle.*

San Jose, *G. E. Heidel.*  
 Springfield, *D. S. Wahl.*  
 [The appointments of this District are all in the State of Missouri.]  
**SAINT LOUIS DISTRICT.**  
 PHILIP W. JACOBY, P. E.  
 (P. O. 2637 Ann Avenue, St. Louis, Mo.)  
 Ballwin, *C. C. Stahmann.*  
 Beaufort, *Emil Goetz.*  
 Berger, *William Wilkening.*  
 Bland, *Frank Sternberg.*  
 De Soto, *Peter Martin.*  
 Drake, *Charles Guenther.*  
 Farmington, *G. L. Zoehrer.*  
 Herman and Big Springs, *Henry Miller.*  
 Junestown, *P. C. Philip.*  
 Jefferson City, *J. P. Koeller.*  
 Morrison, *C. E. Baumgarten.*  
 New Melle, *Henry Floeth.*  
 Owensville, *David Froeschle.*  
 Pinckney, *August Koewing.*  
 Saint Charles, *E. D. Allinger.*  
 Saint Louis: *Carondelet, Henry Schlueter.*

Saint Louis: *Gano Avenue, Michael Roeder.*  
 Memorial, *William Schutz.*  
 Taylor Avenue, *H. C. Jacoby.*  
 Warren Street, *E. C. Magaret.*  
 Wash Street, *Franz Piehler, Charles Enig.*  
 Senate Grove, *Frederick Koenig.*  
 Steinhagen, *J. M. Rhode.*  
 Truxton, *C. W. Florethe.*  
 Warrenton, *W. H. Schwiering.*  
 G. B. Addicks, President; *J. M. Rikel, Professor, in Central Wesleyan College—members of Warrenton Quarterly Conf.*  
 J. H. Knehans, Superintendent  
 Central Wesleyan Orphan Asylum—member of Warrenton Quarterly Conference.  
 E. F. Stroeter, Secretary of Hope of Israel Mission—member of Warrenton Quarterly Conf.  
 QUEST. 30. *Where shall the next Conference be held?*  
 In Quincy, Ill.

## WEST GERMAN CONFERENCE,

Held in Saint Joseph, Mo., Sept. 2-6, 1897.

BISHOP FITZGERALD, *Presiding.*

JOHN DEMAND, *Secretary.*

Post office of Secretary, Lincoln, Neb.

QUEST. 1. *Who have been Received by Transfer, and from what Conferences?*

None.

QUEST. 2. *Who have been Readmitted?*

None.

QUEST. 3. *Who have been Received on Credentials, and from what Churches?*

None.

QUEST. 4. *Who have been Received on Trial?*

(a) In Studies of First Year.

*William B. Woestemeyer, Samuel Bueckner, L. H. Irminger, Henry Leist—4.*

(b) In Studies of Third Year.

None.

QUEST. 5. *Who have been Continued on Trial?*

(a) In Studies of First Year.

*Albert P. Baecker.*

(b) In Studies of Second Year.

*John D. Hammel, Charles F. Kruse, Louis D. Wagoner—8.*

(c) In Studies of Third Year.

None.

(d) In Studies of Fourth Year.

None.

QUEST. 6. *Who have been Discontinued?*

*Frederick A. Hauser.*

QUEST. 7. *Who have been Admitted into Full Membership?*

(a) Elected and Ordained Deacons this year.

*Henry E. Rompel.*

(b) Elected and Ordained Deacons previously.

*John M. Hermann.*

QUEST. 8. *What Members are in Studies of Third Year?*

(a) Admitted into Full Membership this year.

*Henry E. Rompel, John M. Hermann—2.*

(b) Admitted into Full Membership previously.

*Otto G. Ponath, Charles L. Koerner, Charles G. Meyer—8.*

QUEST. 9. *What Members are in Studies of Fourth Year?*

*C. F. Bauer.*

QUEST. 10. *What Members have Completed the Conference Course of Study?*

(a) Elected and Ordained Elders this year.

*Adam Quenzer, Matthew Hermann, Ernest Crepin, John C. Mueller, William Pommerenke, Theodore F. Brink, Godfrey J. Kolb, Henry Pautsian, Herman A. Hohenwald, Charles J. Moeller—10.*

(b) Elected and Ordained Elders previously.

None.

QUEST. 11. *What others have been Elected and Ordained Deacons?*

(a) As Local Preachers.

*J. R. Bader.*

(b) Under Missionary Rule.

None.

QUEST. 12. *What others have been Elected and Ordained Elders?*

(a) As Local Deacons.

None.

(b) Under Missionary Rule.

None.

QUEST. 13. *Was the Character of each Preacher Examined?*

This was strictly done, as the name of each Preacher was called in open Conference.

QUEST. 14. *Who have been Transferred, and to what Conferences?*

None.

QUEST. 15. *Who have Died?*

*Henry Krueger, H. M. Menger—2.*

(See obituaries, p. 456.)

QUEST. 16. *Who have been Located at their own request?*

None.

QUEST. 17. *Who have been Located?*

None.

QUEST. 18. *Who have Withdrawn?*

None.



QUEST. 19. *Who have been permitted to Withdraw under Charges or Complaints?*

None.

QUEST. 20. *Who have been Expelled?*

None.

QUEST. 21. *What other Personal Notation should be made?*

None.

QUEST. 22. *Who are the Supernumerary Preachers?*

H. H. Hoffmann, J. H. Dreyer, W. G. Baab, John Hausan, Alexander Fuhrmann, E. W. Pfaffenberger, Charles Buechel, Louis Weber, Frederick Schumacher, Gottlob Hurai, Simon Speckmann—11.

QUEST. 23. *Who are the Supervanuated Preachers?*

J. A. Reitz, Henry Fiegenbaum, Charles Werner, John Ehrsam, John Meyer, G. J. Keller, A. J. Mueller, Daniel Walter, W. C. Kellner, Frederick Fiegenbaum, Frederick Unland—11.

QUEST. 24. *Who are the Triers of Appeals?*

Frederick Hausser, P. W. Matthaei, William Fricke, Joseph Fiedler, Jacob Tanner, C. Eberhardt, Gustav Becker—7.

QUEST. 25. *What is the Statistical Report for this year?*

(See tabulated statement, p. 528.)

QUEST. 26. *What is the Aggregate of the Benevolent Collections ordered by the General Conference, as reported by the Conference Treasurers?*

**\$10,314.**

QUEST. 27. *What are the Claims on the Conference Fund?*

**\$2,300.**

QUEST. 28. *What has been Received on these Claims, and how has it been Applied?*

**\$1,522,**

which has been applied under order of the Conference.

QUEST. 29. *Where are the Preachers Stationed?*

[These appointments are all in the State of Kansas, except as otherwise indicated.]

#### ENTERPRISE DISTRICT.

JOHN KRACHER, P. E.  
(P. O., Enterprise, Kan.)

Beman, John Scheu.  
Bison and Otis, H. C. Woerner.  
Bushton and Ellenwood, Christian Bruegger, one to be supplied.

Canada and Dillon, C. L. Koerner.  
Clay Center, Adam Jungmeyer.  
Enterprise, Joseph Fiedler, Henry Leist.

El Reno (Ok. Ter.), A. P. Boecker.  
Great Bend, George Beck.  
Halstead and McPherson, Henry Paustian.

Junction City, J. J. Hammel.  
Larned, Albert, and Kinsley, Henry Minor.

Lyons (P. O., Woodbine), John Haller.  
Medford, Hawley, and Cherokee (Ok. Ter.), to be supplied.

Newton and Burns, Adam Quenzer.

Norwich and Greensburg, Ernest Crepin.

Oklahoma City and Shawnee (Ok. Ter.), F. H. Schultz.

Orlando and Compton (Ok. Ter.), John Buttmann.

Peace Creek (P. O., Huntsville), O. G. Ponath.

Russell, Hays, and Ellis, W. H. Stein.

Topeka, G. J. Jaiser.  
Wichita, Henry Bruns.

#### KANSAS CITY DISTRICT.

CHARLES OTT, P. E.  
(P. O., Kansas City, Kan.)

Arley and Liberty (Mo.), H. A. Hohenwald.

Booneville (Mo.), C. J. Moeller.  
Cameron and Cosby (Mo.), G. J. Kolb, Samuel Bueckner.

Corder (Mo.), H. H. Peters.  
Concordia (Mo.), T. F. Brink.

Dalton, W. L. Meyer.  
Endora, Jacob Kraettli.

Fairmount, to be supplied.  
Higginsville (Mo.), G. G. Grassmuck.

Independence and Armourdale (Mo.), L. J. Hessel.

Kansas City, Christian Hermann.  
Kansas City (Mo.): First Church,

Frederick Hausser.  
Indiana Avenue, Frederick

Kaltenbach.

Lake Creek (Mo.), F. H. Wippermann, W. B. Woestemeyer.

Lawrence, F. D. Rademscher.  
Lexington and Napoleon (Mo.),

C. W. Lauenstein.  
Pittsburg and Parsons, Hermann

Koepsel, L. H. Irmingier.  
Salisbury and Wien (Mo.), H. E.

Rompel.  
Sedalia (Mo.), J. L. Sternberg.

Smithton (Mo.) D. W. Smith.  
J. H. Aaling, Professor in Central

Wesleyan College—member of  
Sedalia Quarterly Conference.

#### NEBRASKA DISTRICT.

J. G. LEIST, P. E.  
(P. O., 1538 C St., Lincoln, Neb.)

Bentrice (Neb.), C. G. Meyer.  
Clatonia (Neb.), P. C. Schraum.

Cortland (Neb.), J. D. Hammel.  
Graham (Mo.), William Pommerenke.

Humboldt (Neb.), Conrad Eberhardt.

Jansen and Gilead (P. O., Jansen, Neb.), to be supplied.

Kramer and Sprague (P. O., Kramer, Neb.), P. W. Mathaei, L. D. Wagener.

Lincoln (Neb.): First Church, John Demand.

Second Church, John Zwinck.  
Nebraska City (Neb.), G. J. Mueller.

Oregon (Mo.), John Lauer.  
Sterling (Neb.), J. J. Steininger.

Saint Joseph (Mo.), Charles Harmes.

Swanton (Neb.), H. H. Hackmann.

Turkey Creek (P. O., Friend, Neb.), John Schaum.

Wathena, H. C. Elfeldt.  
White Cloud, H. A. Siekman.

Gustav Becker, Professor in  
Mount Pleasant German College

—member of Kramer Quarterly  
Conference.

#### NORTH NEBRASKA DIST.

EDWARD SALLENBACH, P. E.  
(P. O., Papillion, Neb.)

Arlington and Fremont (Neb.), H. A. Treiber.

Big Springs, Amherst, and Imperial (Neb.), to be supplied.

Boelus and Ainsley (Neb.), J. M. Hermann.

Culbertson and Saint Francis, (Neb.), Matthew Hermann.

Denver (Colo.): First Church,  
John Koehler.

Second and Third Church, A. D. Stueckenmann.

Duncan and Columbus (Neb.),  
Frederick Reichardt.

Eustis (Neb.), Edward Beck.  
Grand Island, Palmer, and Scotia,

(Neb.), W. F. Fricke.  
Kalamazoo and Fairview (Neb.),

C. F. Kruse.  
Macon and Oxford (Neb.), J. H.

Diercks.  
Omaha (Neb.), O. E. Kriege.

Osceola (Neb.), A. J. Ross.  
Papillion (Neb.), Jacob Tanner.

Pueblo (Colo.), C. F. Bauer.  
Rushville, Wood Lake, and Georgia

(Neb.), C. H. Sudbrook.  
South Omaha and Plattsmouth

(Neb.), Claus Schnackenberg.  
West Point (Neb.), William Ton-

nat.  
Waco and Seward (Neb.), J. A.

Nigg.  
York and Hampton (Neb.), J. C.

Muller.

QUEST. 30. *Where shall the next Conference be held?*

In First Church, Kansas City, Mo.

## NORTHWEST NEBRASKA CONFERENCE,

Held in Crawford Neb., Sept. 2-6, 1897.

BISHOP NINDE, *Presiding.*C. H. BURLEIGH, *Secretary.*

Post office of Secretary, Ainsworth, Neb.

QUEST. 1. *Who have been Received by Transfer, and from what Conferences?*

Amos Fetzer (in studies of third year), from Northwest Indiana.

QUEST. 2. *Who have been Readmitted?*

None.

QUEST. 3. *Who have been Received on Credentials, and from what Churches?*

None.

QUEST. 4. *Who have been Received on Trial?*

(a) In Studies of First Year.

Virgil C. Daniels, Hermon L. Harvey, Frederick J. Atkinson—3.

(b) In Studies of Third Year.

None.

QUEST. 5. *Who have been Continued on Trial?*

(a) In Studies of First Year.

James W. Taylor, Lewis W. Horton—2.

(b) In Studies of Second Year.

None.

(c) In Studies of Third Year.

None.

(d) In Studies of Fourth Year.

None.

QUEST. 6. *Who have been Discontinued?*

None.

QUEST. 7. *Who have been Admitted into Full Membership?*

(a) Elected and Ordained Deacons this year.

Robert A. Ball, Thomas J. Hazelton, James S. Campbell, John W. Kern—4.

(b) Elected and Ordained Deacons previously.

None.

QUEST. 8. *What Members are in Studies of Third Year?*

(a) Admitted into Full Membership this year.

Thomas J. Hazelton, James S. Campbell, Robert A. Ball, John W. Kern—4.

(b) Admitted into Full Membership previously.

Amos Fetzer.

QUEST. 9. *What Members are in Studies of Fourth Year?*

Charles E. Connell.

QUEST. 10. *What Members have Completed the Conference Course of Study?*

(a) Elected and Ordained Elders this year.

Darwin J. Clarke.

(b) Elected and Ordained Elders previously.

None.

QUEST. 11. *What others have been Elected and Ordained Deacons?*

(a) As Local Preachers.

None.

(b) Under Missionary Rule.

None.

QUEST. 12. *What others have been Elected and Ordained Elders?*

(a) As Local Deacons.

None.

(b) Under Missionary Rule.

None.

QUEST. 13. *Was the Character of each Preacher Examined?*

This was strictly done, as the name of each Preacher was called in open Conference.

QUEST. 14. *Who have been Transferred, and to what Conferences?*

John L. Murr (in studies of second year), to Black Hills; John E. Thackrey (in studies of second year), to Kansas; R. J. Davenport, to West Nebraska; George Mooney (in studies of second year), to Newark—4.

QUEST. 15. *Who have Died?*

None.

QUEST. 16. *Who have been Located at their own request?*

None.

QUEST. 17. *Who have been Located?*

None.

QUEST. 18. *Who have Withdrawn?*

H. H. Austin.

QUEST. 19. *Who have been permitted to Withdraw under Charges or Complaints?*

None.

QUEST. 20. *Who have been Expelled?*

None.

QUEST. 21. *What other Personal Notation should be made?*

None.

QUEST. 22. *Who are the Supernumerary Preachers?*

A. R. Julian.

QUEST. 23. *Who are the Superannuated Preachers?*

None.

QUEST. 24. *Who are the Triers of Appeals?*

P. H. Eighthy, A. F. Cumbow, D. J. Clarke, C. H. Burleigh, O. L. Ramsay, W. O. Glassner, R. H. Gammon—7.

QUEST. 25. *What is the Statistical Report for this year?*

(See tabulated statement, p. 527.)

QUEST. 26. *What is the Aggregate of the Benevolent Collections ordered by the General Conference, as reported by the Conference Treasurer?*

Disciplinary answer not received.

QUEST. 27. *What are the Claims on the Conference Fund?*

Not answered.

QUEST. 28. *What has been Received on these Claims, and how has it been Applied?*

\$153,

which has been applied under order of the Conference.

QUEST. 29. *Where are the Preachers Stationed?*

[These appointments are all in the State of Nebraska.]

CHADRON DISTRICT.

J. A. SOAMAHORN, P. E.

(P. O., Gordon, Neb.)

Alliance, R. H. Gammon.

Chadron, O. S. Baker.

Chadron Circuit, L. W. Horton.

Cody, to be supplied.

Cooper, T. C. Balch.

Crawford, O. L. Ramsay.

Gordon, S. A. Beck.

Harrison, to be supplied.

Hay Springs, D. J. Clarke.

Hemlingford, J. W. Kern.

Lakeside, T. J. Hazelton.

Lavaca, C. L. Smith.

Rushville, A. F. Cumbow.

White City, G. P. Sneider.

Whitney, C. E. Connell.

## LONG PINE DISTRICT.

P. H. EIGHTY, P. E.  
(P. O.——)

Ainsworth, C. H. Burleigh.  
Atkinson, R. A. Ball.  
Brownlee, J. S. Campbell.

Butte, J. W. Taylor.  
Crookston, to be supplied.  
Johnstown, W. O. Glassner.  
Long Pine, V. C. Daniels.  
Newport, H. L. Harvey.  
Sparks and Norden, F. J. Atkinson.  
Springview, to be supplied.

Stuart, Amos Fetsor.  
Valentine, O. T. Moore.  
Wood Lake, C. F. Smith.

QUEST. 80. *Where shall the next Conference be held?*  
In Gordon, Neb.

## ERIE CONFERENCE,

Held in Oil City, Pa., Sept. 8-13, 1897.

BISHOP FOWLER, *Presiding.*

A. R. RICH, *Secretary.*

Post office of Secretary, 9 N. High Street, Du Bois, Pa.

QUEST. 1. *Who have been Received by Transfer, and from what Conferences?*

D. E. Baldwin, from Montana; L. S. Rader, from Saint John's River; Coleman E. Byram (in studies of first year), from Geneseo—3.

QUEST. 2. *Who have been Readmitted?*  
None.

QUEST. 3. *Who have been Received on Credentials, and from what Churches?*

E. C. Rickenbrode, an elder from the Evangelical Association.

QUEST. 4. *Who have been Received on Trial?*

(a) In Studies of First Year.

Herbert A. Ellis, Freeman A. Redinger, E. Curtis Rickenbrode, Ira Scott, Labann H. Shindle-decker, William J. Small, George A. Sutton, Albert Sydow—8.

(b) In Studies of Third Year.  
None.

QUEST. 5. *Who have been Continued on Trial?*

(a) In Studies of First Year.  
Coleman E. Byram.

(b) In Studies of Second Year.

Samuel T. Davison, Ernest M. Fradenburgh, Austin J. Rinker, George H. Stuntz, John K. Whippo, Charles J. Zetler—6.

(c) In Studies of Third Year.  
David G. Latshaw.

(d) In Studies of Fourth Year.  
None.

QUEST. 6. *Who have been Discontinued?*  
None.

QUEST. 7. *Who have been Admitted into Full Membership?*

(a) Elected and Ordained Deacons this year.  
Samuel L. Mills, Melville B. Riley—2.

(b) Elected and Ordained Deacons previously.  
James R. Burrows, Horace McKinney—2.

QUEST. 8. *What Members are in Studies of Third Year?*

(a) Admitted into Full Membership this year.

James R. Burrows, Samuel L. Mills, Horace McKinney, Melville B. Riley—4.

(b) Admitted into Full Membership previously.  
None.

QUEST. 9. *What Members are in Studies of Fourth Year?*

John E. Iams, James W. Campbell, Harvey H. Bair, Rome A. Parsons—4.

QUEST. 10. *What Members have Completed the Conference Course of Study?*

(a) Elected and Ordained Elders this year.

John F. Black, George B. Carr, Benjamin A. Ginader, Kelsey T. Jaquy, Edgar D. Mowry, John A. McCamey, Thomas R. Thornburn, Thomas R. Yates—8.

(b) Elected and Ordained Elders previously.  
None.

QUEST. 11. *What others have been Elected and Ordained Deacons?*

(a) As Local Preachers.

Dawsey C. Murphy, E. Grant Phillis, George W. Schneider—8.

(b) Under Missionary Rule.  
None.

QUEST. 12. *What others have been Elected and Ordained Elders?*

(a) As Local Deacons.  
Hubert E. V. Porter.

(b) Under Missionary Rule.  
None.

QUEST. 13. *Was the Character of each Preacher Examined?*

This was strictly done, as the name of each Preacher was called in open Conference.

QUEST. 14. *Who have been Transferred, and to what Conferences?*

G. W. Corey, to Colorado; T. W. McKinney, to Philadelphia; J. H. Miller, to Saint John's River—3.

QUEST. 15. *Who have Died?*

J. W. Lowe, G. F. Reeser, W. N. Reno—3.

(See obituaries, p. 456.)

QUEST. 16. *Who have been Located at their own request?*  
None.

QUEST. 17. *Who have been Located?*  
None.

QUEST. 18. *Who have Withdrawn?*  
None.

QUEST. 19. *Who have been permitted to Withdraw under Charges or Complaints?*  
None.

QUEST. 20. *Who have been Expelled?*

J. Edgar Brown was expelled both from the ministry and membership in the Church.

QUEST. 21. *What other Personal Notation should be made?*

The orders of E. Curtis Rickenbrode, an elder from the Evangelical Association, and those of E. S. Deane, a deacon from the United Evangelical Church, were recognized—2.

QUEST. 22. *Who are the Supernumerary Preachers?*

Levi Beers, W. A. Clark, Frederick Fair, W. H. Feroat, R. M. Felt, J. A. Hume, Clinton Jones, J. A. Kummer, H. H. Moore, C. M. Morse, John Peate, A. O. Stone, M. V. Stone—13.

QUEST. 23. *Who are the Superannuated Preachers?*

L. J. Bennett, Thomas Burrows, H. M. Chamberlain, L. A. Chapin, G. W. Chesbro, B. F. Delo, John Graham, J. M. Groves, J. F. Hill, W. H. Hover, N. W. Jones, E. R. Knapp, John McComb, J. L. Meehlin, L. G. Merrill, G. W. Moore, W. H. Mossman, S. K. Paden, Isaac Scofield, R. W. Scott, D. S. Steadman, D. M. Stever, D. W. Wampler, T. P. Warner, R. M. Warren, S. L. Wilkinson, J. W. Wilson—27.

QUEST. 24. *Who are the Triers of Appeals?*

A. E. Rich, L. H. Eddieblute, A. C. Ellis, W. H. Bunce, C. W. Miner, John Lusher—7.

QUEST. 25. *What is the Statistical Report for this year?*  
(See tabulated statement, p. 495.)

QUEST. 26. *What is the Aggregate of the Benevolent Collections ordered by the General Conference, as reported by the Conference Treasurer?*  
**\$55,140.**

QUEST. 27. *What are the Claims on the Conference Fund?*  
**\$6,768.**

QUEST. 28. *What has been Received on these Claims, and how has it been Applied?*  
**\$5,744,**

which has been applied under order of the Conference.

QUEST. 29. *Where are the Preachers Stationed?*

[These appointments are all in the State of Pennsylvania, except as otherwise indicated.]

**CLARION DISTRICT.**

R. C. SMITH, P. E.  
(P. O., Du Bois, Pa.)

Arroyo, T. W. English.  
Beech Tree, J. G. Harshaw.  
Bellevue (P. O., Stanton), Joel Smith.

Big Run, J. K. Adams.  
Brockport, to be supplied.  
Brookwayville, D. A. Platt.

Brockville, S. M. Gordon.  
Byromtown, S. Fidler.  
Callensburg, W. O. Calhoun.  
Clarrington, to be supplied.

Clarion, J. N. Fradenburg.  
Corsica, J. W. Wakefield.  
Du Bois, A. R. Rich.

East Brady, H. S. Bates.  
Emerickville, A. G. Mills.  
Falls Creek, O. H. Sibly.  
Frostburg, C. J. Zeller.

Glen Hazel, A. Groves.  
Hazen, W. R. Buzza.  
Johnsonburg, J. H. Jelbert.

Knox, F. A. Redinger.  
Luthersburg, J. P. Hicks.  
Marionville, J. R. Miller.  
New Bethlehem, E. N. Askey.

Punxsutawney, T. W. Douglass.  
Punxsutawney, Lewis Wick.  
Reynoldsville, C. C. Rumberger.

Ridgway, A. C. Bowers.  
Rimersburg, F. M. Small.  
Kinggold, Ira Scott.

Sabula, L. H. Shindledacker.  
Salem (P. O., Lamartine), George Collier.  
Shippenville, C. H. Frampton.

Sigel, A. Bashline.  
Sligo, F. A. Mills.  
Summersville, W. S. Gearhart.  
Washington, W. H. Robinson.

J. W. Blaisdell, President of Bordentown Female College—member of Punxsutawney Quarterly Conference.

**ERIE DISTRICT.**

R. N. STUBBS, P. E.  
(P. O., Erie, Pa.)

Asbury (P. O., West Mill Creek), J. F. Stocker.

Brockton (N. Y.), F. R. Peters.  
Chautauqua (N. Y.), John Lusher.  
Dunkirk (N. Y.), P. A. Reno.  
Erie: First Church, S. D. Hut-

sinpiller.  
Simpson, J. B. Neff.  
Tenth Street, W. K. Crosby.  
Wayne Street, William Bran-

field.  
Forestville (N. Y.), J. W. Crawford.  
Fredonia (N. Y.), T. C. Beach.  
Girard, C. L. Pappenhagen.

Greenfield, Albert Sydow.  
Mayville (N. Y.), F. H. Beck.  
McKane, E. J. Stinchcombe.  
Miles Grove, W. W. Wythe.

North East, J. B. Espy.  
Perrysburg (N. Y.), E. D. Mowry.  
Phillipsville, C. R. Thompson.  
Platea, T. R. Yates.

Portland (N. Y.), B. F. Wade.  
Ripley (N. Y.), J. M. Bray.  
Sheridan (N. Y.), W. P. Bignell.  
Silver Creek (N. Y.), L. H. Ed-

deblute.  
Stockton (N. Y.), R. A. Parsons.  
Springfield (P. O., West Spring-

field), M. Fording.  
Volusia (N. Y.), J. M. Crouch.  
Waterford, J. L. Stratton.  
Wattsburg, A. A. Horton.

Wesleyville, J. D. Knapp.  
Westfield (N. Y.), P. P. Pinney.

**FRANKLIN DISTRICT.**

C. O. MEAD, P. E.  
(P. O., Franklin, Pa.)

Chicora, S. M. Nickle.  
Clintonville, H. F. Miller.  
Cranberry (P. O., Seneca), Thom-

as Pollard.  
East Hickory, J. E. Hillard.  
Eau Claire, A. J. Rincker.  
Emlenton and Foxburg, Claring

Peters.  
Franklin, H. G. Hall.  
Karns City, V. F. Dunkle.  
North Hope, G. D. Walker.

Oil City: Grace, J. C. McDonald.  
Trinity, A. C. Ellis.  
Parker's Landing, A. J. Merchant.

Petrolia and Bruin, J. A. Lavelly.  
Pleasantville and Enterprise, W. H. Fenton.

Polk, W. J. Barton.  
President (P. O., Fertigs), G. A. Sutton.

Reno, to be supplied.  
Rockland, J. C. Wharton.  
Rouseville and Plumer, E. M. Kernick.

Sherrett and Rimerton, S. T. Davison.  
Tidioute, David Taylor.  
Tionesta and Nebraska, R. A. Buzza.

Titusville, W. W. Dale.  
West Monterey and Queenstown, R. A. McIntyre.

**JAMESTOWN DISTRICT.**

W. P. GRAHAM, P. E.  
(P. O., Jamestown, N. Y.)

Ashville (N. Y.), J. H. Vance.  
Bemus Point (N. Y.), J. K. Whippo.

Busti and Lander (N. Y.), J. H. Clemens.

Cattaraugus (N. Y.), H. M. Burns.  
Cherry Creek (N. Y.), H. A. Ellis.

Clymer and North Corry (N. Y.), O. B. Patterson.  
Columbus, D. E. Baldwin.  
Cottage (N. Y.), A. E. Ryan.

Corydon, to be supplied.  
Corry, Manassas Miller.  
Dayton and Wesley (N. Y.), J. C. Rhodes.

East Randolph (N. Y.), G. J. Squier.  
Ellington and Kennedy (N. Y.), A. M. Lockwood.

Falconer (N. Y.), D. E. S. Perry.  
Frewsburg (N. Y.), J. F. Perry.  
Garland, W. A. Baker.

Hamlet (N. Y.), S. B. Torrey.  
Jamestown (N. Y.): First Church, E. B. Patterson.  
Second Church, to be supplied.

Kane, W. H. Bunce.  
Kinzua, W. E. Frampton.  
Leon (N. Y.), C. E. Byrum.

Little Valley (N. Y.), I. D. Darling.  
Mountain (P. O., Kane), to be supplied.

Mount Jewett, O. H. Nickle.  
North Clarendon, E. E. Higley.  
Panama (N. Y.), Jeremiah Gar-

nett.  
Randolph (N. Y.), F. S. Neigh.  
Russell, to be supplied.

Salamanca (N. Y.), A. S. M. Hopkins.  
Sheffield, T. R. Thoburn.  
Sherman (N. Y.), P. J. Slattery.

Sinclairville (N. Y.), C. C. Hunt.  
Spring Creek, F. D. A. Sutton.  
Sugar Grove, B. A. Ginader.

Warren: First Church, E. F. Edmonds.  
Grace, J. P. Burns.  
Youngsville and Irvington, T. J. Hamilton.

J. T. Edwards, Principal of McDonough School, Baltimore, Md.—member of First Church, Jamestown, Quarterly Conference.

**MEADVILLE DISTRICT.**

S. H. PRATHER, P. E.  
(P. O., Meadville, Pa.)

Albion, E. C. Rickenbrode.  
Blooming Valley (P. O., Meadville), to be supplied.

Cambridge Springs, J. E. Rankin.  
Centerville, J. F. Black.  
Cochran, D. M. Carpenter.

Conneaut Lake, J. D. Clemens.  
Conneautville, Milton Smith.  
Cooperstown, S. M. Clark.

Dicksonburg, K. T. Jaquy.  
Edinboro, G. S. W. Phillips.  
Elgin, H. W. Kennedy.

Espyville, S. M. Sartwell.  
Ferdinand, W. P. Lowthian.  
Greenville, L. S. Kader.

Guy's Mills, G. H. Stuntz.  
Hamline Chapel (P. O., Meadville), to be supplied.  
Hartatown, to be supplied.  
Hydetown, S. E. Winger.  
Jamestown, J. C. Gillett.  
Linesville, B. L. Perry.

Meadville: First Church, A. M. Courtenay.  
 State Street, J. H. Bates.  
 Meadville Circuit, to be supplied.  
 Mill Village, W. W. Cushman.  
 New Richmond (P. O., Teepleville), J. K. Mendenhall.  
 Saegerstown, H. H. Clare.  
 Spartansburg, A. J. Lindsey.  
 Springboro, J. M. Foster.  
 Steamburg (P. O., Beaver Center), to be supplied.  
 Sunville, J. C. Ridout.  
 Townville, E. M. Fradenburgh.  
 Union City, C. W. Miner.  
 Woodcock and Venango (P. O., Woodcock), C. H. Quick.  
 W. H. Crawford, President of Allegheny College—member of First Church, Meadville, Quarterly Conference.

NEW CASTLE DISTRICT.  
 J. C. SCOFIELD, P. E.  
 (P. O., New Castle, Pa.)  
 Balm and Cottage, to be supplied.  
 Clark's Mills, D. W. Thompson.  
 Clarksville, W. S. Shepard.  
 Edinburg, M. B. Riley.  
 Fairview, to be supplied.  
 Fredonia, H. A. Tests.  
 Grove City, J. A. Parsons.  
 Harknsburg, J. R. Burrows.  
 Hillsville, G. B. Carr.  
 Mahoningtown, C. W. Foulke.  
 Mercoer, R. S. Borland.  
 New Castle: Croton, L. W. Elkins.  
 Epworth, H. G. Dodds.  
 First Church, R. F. Randolph.  
 New Lebanon, J. C. Womer.  
 New Wilmington, D. R. Palmer.  
 Fardoe and Jackson Center, to be supplied.

Petersburg (O.), W. J. Small.  
 Salemi (P. O., Kennard), C. E. McKinley.  
 Sandy Lake, J. M. Farrell.  
 Sharon, A. B. Phillips.  
 Sharpsville, J. G. Ginader.  
 Sheakleyville, O. L. Mead.  
 Shenango and Pulaski, S. L. Mills.  
 Slippery Rock, J. A. McCamey.  
 Volant, W. F. Flick.  
 Wampum, H. H. Bair.  
 West Middlesex, S. S. Burton.  
 J. E. Jams, J. W. Campbell, D. G. Latahau, and Horace McKinney, left without appointments to attend some one of our schools.

QUEST. 30. *Where shall the next Conference be held?*  
 In Franklin, Pa.

## CENTRAL GERMAN CONFERENCE,

Held in Columbus, O., Sept. 8-13, 1897.

BISHOP HURST, *Presiding.*

J. H. HORST, *Secretary.*

Post office of Secretary, 56 Scribner Street, Grand Rapids, Mich.

QUEST. 1. *Who have been Received by Transfer, and from what Conferences?*

None.

QUEST. 2. *Who have been Readmitted?*

None.

QUEST. 3. *Who have been Received on Credentials, and from what Churches?*

None.

QUEST. 4. *Who have been Received on Trial?*

(a) In Studies of First Year.  
 Harvey A. Severinghaus, Albert Cramer, Hermann Giesen—3.

(b) In Studies of Third Year.

None.

QUEST. 5. *Who have been Continued on Trial?*

(a) In Studies of First Year.

None.

(b) In Studies of Second Year.  
 Timothy A. Speckman, Gustav Maag, Louis H. Graessle, Henry Bank, Henry Schaedel—4.

(c) In Studies of Third Year.

None.

(d) In Studies of Fourth Year.

None.

QUEST. 6. *Who have been Discontinued?*

None.

QUEST. 7. *Who have been Admitted into Full Membership?*

(a) Elected and Ordained Deacons this year.  
 Daniel Harrer, John A. Beck, Charles E. Buerkle—3.

(b) Elected and Ordained Deacons previously.

None.

QUEST. 8. *What Members are in Studies of Third Year?*

(a) Admitted into Full Membership this year.  
 Daniel Harrer, John A. Beck, Charles E. Buerkle—3.

(b) Admitted into Full Membership previously.

None.

QUEST. 9. *What Members are in Studies of Fourth Year?*

Henry Bornemann, Ernst Mueller, Emil G. Boch, Hermann Beyer—4.

QUEST. 10. *What Members have Completed the Conference Course of Study?*

(a) Elected and Ordained Elders this year.  
 Henry B. Roller, Frederick W. Mueller, Edward W. Strecker, William F. Hayn—4.

(b) Elected and Ordained Elders previously.

None.

QUEST. 11. *What others have been Elected and Ordained Deacons?*

(a) As Local Preachers.  
 Henry Schaedel.

(b) Under Missionary Rule.

None.

QUEST. 12. *What others have been Elected and Ordained Elders?*

(a) As Local Deacons.

None.

(b) Under Missionary Rule.

None.

QUEST. 13. *Was the Character of each Preacher Examined?*

This was strictly attended to, as the name of each Preacher was called in open Conference.

QUEST. 14. *Who have been Transferred, and to what Conferences?*  
 Franklin Ohlinger, to Hingua Mission.

QUEST. 15. *Who have Died?*

John Hueneke, Frederick Cramer, George Schwinn, George A. Breunig—4.

(See obituaries, p. 456.)

QUEST. 16. *Who have been Located at their own request?*

None.

QUEST. 17. *Who have been Located?*

None.

QUEST. 18. *Who have Withdrawn?*

None.

QUEST. 19. *Who have been permitted to Withdraw under Charges or Complaints?*

None.

QUEST. 20. *Who have been Expelled?*

None.

QUEST. 21. *What other Personal Notation should be made?*

None.

QUEST. 22. *Who are the Supernumerary Preachers?*

George Berg, Henry Metzger—2.

QUEST. 23. *Who are the Supernumerated Preachers?*

J. G. Reiber, William Geyer,

William Ahrnes, C. Vogel, P. B. Becker, E. Riemenschneider, C. F. Heitmeyer, F. A. Hoff, Jacob Gabler, F. Ruff, J. V. Jahraus, C. G. Fritsche, Sr., Gustav Bertram, John Schneider, William Borcharding, H. Krill, J. H. Luke-meyer, G. F. Fiedler, Conrad Wehnes, John H. Barth, Carl A. Militzer, John Haas, Andrew Mayer, J. C. Egley, Carl Bozenhard, J. C. Wurster, William Riechenmeyer—27.

**QUEST. 24. Who are the Triers of Appeals?**

Jacob Braun, Joseph Kern, P. J. Graesse, J. F. Severinghaus, H. E. Wulzen, Carl Koch, Jacob Bockstahler—7.

**QUEST. 25. What is the Statistical Report for this year?**

(See tabulated statement, p. 504.)

**QUEST. 26. What is the Aggregate of the Benevolent Collections ordered by the General Conference, as reported by the Conference Treasurer?**

**\$29,323.**

**QUEST. 27. What are the Claims on the Conference Fund?**

Not answered.

**QUEST. 28. What has been Received on these Claims, and how has it been Applied?**

**\$4,094.43.**

which has been applied under order of the Conference.

**QUEST. 29. Where are the Preachers Stationed?**

(These appointments are all in the State of Ohio, except as otherwise indicated.)

**CINCINNATI DISTRICT.**

JOHN S. SCHNEIDER, P. E.  
(P. O., Newport, Ky.)

Batesville (Ind.), *Hermann Beyer*.  
Batesville Circuit, *Daniel Har-  
rer*.

Chillicothe and Waverly, W. E. Nocka.

Cincinnati: Everett Street, John Oetjen.

Mount Auburn, B. F. Beal.  
Race Street, David Graesse.

Spring Grove Avenue, W. F. Hayn.

Third Church, Charles Treu-  
schel.

Walnut Hills, Christian Bau-  
mann.

Covington (Ky.), J. H. Schimmel-  
pfennig.

Dayton, Elias Roser.

Greenville and Piqua, F. J. Kapsch.

Hamilton, John Claus.

Indianapolis (Ind.): First Church,  
F. A. Hamp.

Nippert Memorial, *Henry Born-  
emann*.  
Second Church and New Pales-  
tine, A. F. Zarwell.  
Third Church, Matthias Georg.

Ironton and Zion, John Mueller,  
*T. A. Speckman*.  
Lafayette (Ind.) Andrew Graesse.  
Lawrenceburg (Ind.), William  
Rogatzky.

Mount Healthy, *Albert Cramer*.  
Newport (Ky.), J. J. Baechtold.

Pomeroy, William Andree.  
Portsmouth, C. B. Koch.

Terra Haute (Ind.), W. F. Grieve.

William Nast, Honorary Editor of  
*Der Christliche Apologete*—  
member of Race Street, Cincin-  
nati, Quarterly Conference.

A. J. Nast, Editor of *Der Christ-  
liche Apologete*—member of Ev-  
erett Street, Cincinnati, Quar-  
terly Conference.

Christian Golder, Assistant Edi-  
tor of *Der Christliche Apologete*  
—member of Walnut Hills, Cin-  
cinnati, Quarterly Conference.

Edward W. Streeker, left without  
appointment to attend some one  
of our schools.

Hermann Grentzenberg, Editor of  
*Der Wegweiser zur Heiligung*—  
member of Mount Auburn, Cin-  
cinnati, Quarterly Conference.

Edward W. Streeker, left without  
appointment to attend some one  
of our schools.

**LOUISVILLE DISTRICT.**

JACOB ROTHWEILER, P. E.  
(P. O., New Albany, Ind.)

Bedford (Ind.), A. J. Weigle.  
Booneville (Ind.), C. W. Helwig.

Bradford (Ind.), C. H. Miller.  
Cannelton and Tell City (Ind.),  
W. J. G. Bockstahler, *H. A. Severinghaus*.

Evansville (Ind.): First Church,  
J. F. Severinghaus.

Mission Church, H. E. Wulzen.  
Huntingburg (Ind.), George Kal-  
etsch.

Jeffersonville (Ind.), C. G. Her-  
zer.

Louisville (Ky.): Breckenridge  
Street, H. G. Lich.

Eighteenth Street and Otisco,  
Friedrich Johannes.

Jefferson Street, J. E. Braun.  
Market Street, G. E. Hiller.

Madison (Ind.), C. G. Fritsche,  
Jr.

Mars (P. O., Saint Philip, Ind.),  
Jacob Allinger.

Mount Vernon (Ind.), Louis  
Miller.

Nashville (Tenn.), C. E. Sever-  
inghaus.

New Albany (Ind.), W. A.  
Schuff.

Salem (Ind.), J. C. Guenther.

Santa Claus (Ind.), Adam Schan-  
zenbaecher.

Seymour (Ind.), John W. Huber.  
White Creek (Ind.), L. S. Katter-  
henry.

H. B. Roller, Conference Evan-  
gelist—member of Hunting-  
burg Quarterly Conference.

**MICHIGAN DISTRICT.**

JOSEPH KERN, P. E.  
(P. O., Detroit, Mich.)

Allegan (Mich.), J. J. Link.  
Ann Arbor (Mich.), William  
Jauch.

Auburn and Garrett (Ind.), to be  
supplied.

Bay City (Mich.), George Mit-  
ter.

Reine (Mich.), *Henry Bank*.  
Defiance, Edward Kress.

Detroit (Mich.): First Church,  
Oscar Rogatzky.

Second and Third Churches,  
Ernst Werner, *Hermann Gie-  
sen*.

De Witt (Mich.), B. E. E. Fisch-  
bach.

Eden, D. E. Dangel.  
Elmore, John Kuster.

Francisco (Mich.), Paul Wuer-  
fel.

Freeport (Mich.), *Gustav Maag*.  
Goshen (Ind.), Conrad Boeckhn.

Grand Rapids (Mich.), John H.  
Horst.

Holt (Mich.), F. A. Schumann.  
Kendallville (Ind.), S. J. Speck-  
mann.

Lansing (Mich.), Karl Koch.  
Marine City (Mich.), D. Dob-  
brick.

Montagus (Mich.), J. A. Mar-  
quardt.

Muskegon (Mich.), *Emil G. Bock*.

Roseville (Mich.), F. A. Kuhnle.  
Saginaw and Kochville (Mich.), J.  
R. Bodmer, *C. E. Buerkle*.

Stryker, to be supplied.  
Toledo: East Side and Perrys-  
burg, Jacob Braun.

Galena Street, to be supplied.  
Segur Avenue, Gustav Weiler.

Walnut Street, J. J. Bock-  
stahler.

**NORTH OHIO DISTRICT.**

JOHN G. SCHAAL, P. E.  
(P. O., Berea, O.)

Akron, A. C. Baur.

Allegheny (Pa.), Daniel Mat-  
thaei.

Baresville (P. O., Hannibal), Her-  
man Rogatzky.

Berea, John Mayer.

Bucyrus, J. C. Gerlach.

Canal Dover and Chili, F. J. Bau-  
mann

Clarington, E. W. Bockstahler.

Cleveland: Bethany, F. W. Muel-  
ler.

Immanuel, *Henry Schaedel*.  
First Church, Henry Pullman.

Saint Paul's, George Wahl.

Columbus: First Church, Her-  
mann Herzer.

Second Church, *L. H. Graesse*.  
Delaware, Fredrick Mersfelder.

Galion, C. O. Klocksiem.

Marietta and Bonn, Henry Jend-  
marion, C. E. Ploch.

Marion Circuit, P. J. Graesse.  
Monroefield, *J. A. Beck*.

New Knoxville, Max Dieterle.  
Pittsburg (Pa.): East Liberty and  
McKeesport, J. H. Holtkamp,  
one to be supplied.

First Church, Christian Spaeth.  
Second Church, Richard Plued-  
demann.  
Sandusky and La Carne, *Ernst  
Mueller*, one to be supplied.  
Spencerville, J. C. Gommel.  
Vermillion, Jacob Bockstahler.

Wheeling (W. Va.), Louis Allinger.

Karl Riemenschneider, President; J. O. Berr and F. W. Schneider; Professors; J. C. Marting, Treasurer and Financial Agent of

German Wallace College—members of the Berea Quarterly Conf.

J. C. Weidmann, Superintendent of the Berea Orphan Asylum—member of Berea Quarterly Conference.

C. F. Kupfer, Missionary in China.

QUEST. 80. *Where shall the next Conference be held?*  
In Evansville, Ind.

## NEBRASKA CONFERENCE,

Held in York, Neb., Sept. 15-20, 1897.

BISHOP NINDE, *Presiding.*

A. A. RANDALL, *Secretary.*

Post office of Secretary, Aurora, Neb.

QUEST. 1. *Who have been Received by Transfer, and from what Conferences?*

Lorenzo Jean, from Des Moines; William Van Buren, from Black Hills; Edwin D. Gideon (in studies of third year), from North Nebraska; Frank E. Winter (in studies of first year), from Saint Louis; D. B. Lake, from Missouri—5.

QUEST. 2. *Who have been Readmitted?*  
None.

QUEST. 3. *Who have been Received on Credentials, and from what Churches?*

U. S. Brown, from Church of United Brethren in Christ.

QUEST. 4. *Who have been Received on Trial?*

(a) In Studies of First Year.  
William H. Stanley, Samuel T. Walker—2.

(b) In Studies of Third Year.  
None.

QUEST. 5. *Who have been Continued on Trial?*

(a) In Studies of First Year.  
Philip H. Smith, Frank H. Winter—2.

(b) In Studies of Second Year.  
Arthur J. Hollingworth, John Calvert, Roscoe A. Barnes, George C. Cobb, Truman M. Ransom, Mortimer R. Crisp—6.

(c) In Studies of Third Year.  
Frank R. Hollenback.

(d) In Studies of Fourth Year.  
None.

QUEST. 6. *Who have been Discontinued?*  
Bert E. Jacobs.

QUEST. 7. *Who have been Admitted into Full Membership?*

(a) Elected and Ordained Deacons this year.  
Alexander B. Grossman, William N. Simpson, Mason A. Wimberly, Henry F. Smith, George C. Ebersole—5.

(b) Elected and Ordained Deacons previously.  
Frank H. Essert, William H.

Turrell, Robert L. Wolfe, Alson E. Chadwick—4.

QUEST. 8. *What Members are in Studies of Third Year?*

(a) Admitted into Full Membership this year.

Alexander B. Grossman, William N. Simpson, Mason A. Wimberly, Henry F. Smith, George C. Ebersole, Frank H. Essert, William H. Turrell—7.

(b) Admitted into Full Membership previously.

Edward S. Burr, Abram J. Young, William H. Mills, Green W. Selby, Edwin D. Gideon—5.

QUEST. 9. *What Members are in Studies of Fourth Year?*

Andrew W. Shamel, Clement L. Myers, W. John Caffee, Harry W. Cope, George L. Hosford, Jehu W. Embree, Finley E. Smith, Albert V. Wilson—8.

QUEST. 10. *What Members have Completed the Conference Course of Study?*

(a) Elected and Ordained Elders this year.

Howard G. Wilcox, Arthur W. Patch, Frank W. Bean, Frank Mills, Clyde P. Metcalf, Robert T. Chipperfield, Alson E. Chadwick—7.

(b) Elected and Ordained Elders previously.

None.

QUEST. 11. *What others have been Elected and Ordained Deacons?*

(a) As Local Preachers.  
Robert H. Thompson.

(b) Under Missionary Rule.  
None.

QUEST. 12. *What others have been Elected and Ordained Elders?*

(a) As Local Deacons.  
None.

(b) Under Missionary Rule.  
None.

QUEST. 13. *Was the Character of each Preacher Examined?*

This was strictly done, as the name of each Preacher was called in open Conference.

QUEST. 14. *Who have been Transferred, and to what Conferences?*

J. W. Lewis, to Maine; H. C. Harmon and R. L. Wolfe (in studies of third year), to Black Hills; Jos. E. Houlgate (in studies of third year), to Northern Minnesota—4.

QUEST. 15. *Who have Died?*

Z. B. Truman, Alfred Brigham—2.

(See obituaries, p. 445.)

QUEST. 16. *Who have been Located at their own request?*  
None.

QUEST. 17. *Who have been Located?*  
None.

QUEST. 18. *Who have Withdrawn?*  
None.

QUEST. 19. *Who have been permitted to Withdraw under Charges or Complaints?*  
None.

QUEST. 20. *Who have been Expelled?*  
None.

QUEST. 21. *What other Personal Notation should be made?*  
None.

QUEST. 22. *Who are the Supernumerary Preachers?*

N. L. Hoopingartner, A. P. Jones, D. C. Brannon, A. J. Young, E. L. Wells, Alvin Muddle, James Williams, Moses Anderson, R. G. Adams, E. W. McMillen, J. S. Orr—11.

QUEST. 23. *Who are the Supernumerated Preachers?*

C. W. Wells, O. P. Sheldon, J. H. Beery, Hiram Burch, G. B. Crippen, W. R. Jones, C. G. Lathrop, Jephtha Marsh, Harrison Presson, Charles Reilly, L. W. Smith, J. W. Taylor, Edward Wilkinson, J. L. Fort, G. A. Smith, J. W. Warfield, Duke Slavens, G. A. Hobson—18.

QUEST. 24. *Who are the Triers of Appeals?*

C. S. Dudley, W. T. Cline, W. M. Worley, John Gallagher, J. F. Kemper, M. C. Smith, G. W. Abbott—7.

QUEST. 25. *What is the Statistical Report for this year?*

(See tabulated statement, p. 546.)

QUEST. 26. *What is the Aggregate of the Benevolent Collections ordered by the General Conference, as reported by the Conference Treasurer?*

**\$14,120.**

QUEST. 27. *What are the Claims on the Conference Fund?*

**\$3,000.**

QUEST. 28. *What has been Received on these Claims, and how has it been Applied?*

**\$1,933,**

which has been applied under order of the Conference.

QUEST. 29. *Where are the Preachers Stationed?*

[These appointments are all in the State of Nebraska.]

#### BEATRICE DISTRICT.

D. W. C. HUNTINGTON, P. E.  
(P. O., Lincoln, Neb.)

Alexandria, A. W. Partch.  
Beatrice: Centenary, C. S. Dudley.

La Salle Street, J. W. Roysse.  
Belvidere, F. H. Winter.  
Blue Springs, E. J. Randall.  
Burchard, S. T. Walker.  
Chester, U. S. Brown.  
Crab Orchard, L. G. Parker.  
Daykin, H. B. Seymour.  
De Witt, J. R. Gettys.  
Diller, A. B. Grossman.  
Du Bois, H. W. Cope.  
Elia, to be supplied.  
Fairbury, J. A. Barker.  
Filey, M. A. Wimberly.  
Hebron, H. G. Wilcox.  
Holmesville, D. C. Phillips.  
Liberty, G. C. Ebersole.  
Odell, Francis Deal.  
Ohioa, P. C. Johnson.  
Pawnee City, J. S. W. Dean.  
Plato, W. H. Stanley.  
Reynolds, William Cowley.  
Steele City, F. E. Smith.  
Strang, E. L. Barch.  
Swanton, to be supplied.  
Tobias, W. N. Simpson.  
Vesta, M. C. Smith.  
Western, C. H. Dalrymple.  
Wilber, J. E. Ripptoe.  
Wymore, A. B. Whitmer.

#### HASTINGS DISTRICT.

W. B. ALEXANDER, P. E.  
(P. O., Hastings, Neb.)

Ayr, to be supplied.  
Blue Hill, to be supplied.  
Bromfield, A. J. Hollingworth.  
Carlton, C. P. Metcalf.  
Clay Center, F. W. Bean.  
Cowles, J. G. Day.  
Davenport, W. H. Mills.  
Dewesse, to be supplied.  
Doniphan, C. L. Hamilton.  
Edgar, W. J. Scott.  
Exeter, W. T. Cline.  
Fairfield, B. N. Orrill.

Fairmont, C. B. Lenfest.  
Geneva, O. W. Fifer.  
Grafton, N. H. Davis.  
Guide Rock and Bostwick, E. J. Bird.

Hardy, E. F. S. Darby.  
Harvard, A. W. Shamel.  
Hastings, G. W. Isham.  
Juniata, E. L. Wolff.  
Kenesaw, J. P. Badgley.  
Lawrence, E. S. Burr.  
Nelson, J. W. Seabrook.  
Oak, J. G. Walker.  
Ong, to be supplied.  
Red Cloud, J. M. Darby.  
Red Cloud Circuit, to be supplied.  
Roseland, A. E. Chadwick.  
Superior, Asa Sleeth.  
Sutton, T. S. Fowler.

#### LINCOLN DISTRICT.

H. T. DAVIS, P. E.  
(P. O., Lincoln, Neb.)

Alvo, T. M. Ransom.  
Ashland, William Worley.  
Bennett, J. T. Roberts.  
Cedar Bluffs, R. A. Barnes.  
Crete, Richard Pearson.  
Davey and Ceresco, to be supplied.  
Denton, to be supplied.  
Dorchester, F. A. Colony.  
Eagle, G. L. Hosford.  
Elmwood, W. H. Turrell.  
Friend, J. H. N. Cobb.  
Greenwood, to be supplied.  
Havelock, W. H. Prescott.  
Ithaca, A. V. Wilson.  
Lincoln: Asbury, to be supplied.  
Bethel and Arbor, to be supplied.  
Emanuel, F. A. Stuff.  
Epworth, A. P. Hull.  
Grace, L. T. Guild.  
North Lincoln, G. S. Davis.  
Saint Paul's, W. R. Halstead.  
Trinity, R. T. Chipperfield.  
Mead, to be supplied.  
Prairie Home, to be supplied.  
Raymond, H. F. Smith.  
Roca, G. W. Selby.  
Sharon, to be supplied.  
University Place, James Mailley.  
Valparaiso, J. A. Nichols.  
Victoria, to be supplied.  
Wahoo, J. W. Swan.  
Waverly, J. W. Embree.  
Weston, to be supplied.  
Woodlawn, to be supplied.

Isaac Crook, President of Ohio University—member of University Place Quarterly Conference.  
I. L. Lowe and C. M. Ellenwood, Professors; F. M. Esterbrook, Financial Agent of Nebraska Wesleyan University—members of University Place Quarterly Conference.

#### NEBRASKA CITY DISTRICT.

PETER VAN FLEET, P. E.  
(P. O., Nebraska City, Neb.)

Adams, J. G. Stanard.  
Auburn, John Gallagher.

Brook and Talmage, J. C. H. Hobbs.  
Brownville, C. H. Gilmore.  
Cook, D. S. Davis.  
Douglas, C. E. Rowe.  
Dunbar, G. E. Price.  
Elk Creek, William Van Buren.  
Falls City, G. W. Abbott.  
Humboldt, J. K. Maxfield.  
Johnson, to be supplied.  
Louisville, John Culbert.  
Nebraska City, C. M. Shepherd.  
Nehawka, C. L. Myers.  
Palmira, Lorenzo Jean.  
Peru, G. M. Gates.  
Plattsmouth, F. A. Campbell.  
Rulo and Shubert, B. E. Newton.  
Salem, Hiram Curtiss.  
Smartville and Trinity, to be supplied.

Stella and Howe, George Shuman.  
Sterling, to be supplied.  
South Bend, Murdock, and Wash, David Fetz.  
Syracuse, D. B. Lake.  
Table Rock, T. H. Worley.  
Tecumseh, J. R. Woodcock.  
Union, A. L. Folden.  
Weeping Water, G. H. Moulton.

#### YORK DISTRICT.

A. C. CROFTSWAITE, P. E.  
(P. O., York, Neb.)

Arberville, S. T. Hawkins.  
Aurora, A. A. Randall.  
Beaver Crossing, to be supplied.  
Bellwood, T. A. Hull.  
Benedict, H. G. Claycomb.  
Bradshaw, W. K. Williams.  
Brainard, Enoch Holland.  
Charleston, to be supplied.  
David City, G. I. Wright.  
Emerald, to be supplied.  
Garrison, A. J. Marsh.  
Germantown and Ruby, to be supplied.  
Linwood, to be supplied.  
Marquette, to be supplied.  
Milford and Pleasant Dale, C. E. Giwits.  
Osceola, L. F. Smith.  
Phillips, J. A. Chapin.  
Platte Valley (P. O., Silver Creek), C. L. Smith.  
Rising City, G. M. Jones.  
Seward, J. F. Kemper.  
Shelby, E. D. Gideon.  
Stockham, to be supplied.  
Stromburg, J. H. Presson.  
Surprise, D. P. Kline.  
Ulysses, G. M. Morey.  
Utica, Leander Morrison.  
Waco and Thayer, R. E. Neal.  
York, J. W. Stewart.  
York Circuit, M. R. Criesp.

L. C. Lemon, F. H. Essert, F. R. Hollenback, G. C. Cobb, J. R. Trett, and P. H. Smith, left without appointments to attend some one of our schools.

QUEST. 30. *Where shall the next Conference be held?*

Referred to Presiding Elders.



## MONTANA CONFERENCE,

Held in Butte, Mont., Aug. 19-24, 1897.

BISHOP CRANSTON, *Presiding.*G. D. KING, *Secretary.*

Post office of Secretary, Townsend, Mont.

QUEST. 1. *Who have been Received by Transfer, and from what Conferences?*

Lee L. Tower, from Michigan; Marcus E. Coen (in studies of third year), from Indiana; E. B. Lounsbury, from Wisconsin; James T. M. Stephens (in studies of first year), from Vermont; M. M. Miner, from Idaho; E. G. Cattermole, from Central Illinois; E. M. Dugger, from Des Moines—7.

QUEST. 2. *Who have been Readmitted?*

D. E. Baldwin (located, North Dakota Conference, 1896).

QUEST. 3. *Who have been Received on Credentials, and from what Churches?*

None.

QUEST. 4. *Who have been Received on Trial?*

(a) In Studies of First Year.  
Charles E. Miller.  
(b) In Studies of Third Year.  
None.

QUEST. 5. *Who have been Continued on Trial?*

(a) In Studies of First Year.  
John W. Brodie.  
(b) In Studies of Second Year.  
Charles F. Smith, Robert P. Smith, Wilkie W. Howard, Philo W. Haynes, James T. M. Stephens—5.

(c) In Studies of Third Year.  
None.  
(d) In Studies of Fourth Year.  
None.

QUEST. 6. *Who have been Discontinued?*

None.

QUEST. 7. *Who have been Admitted into Full Membership?*

(a) Elected and Ordained Deacons this year.  
John A. Smith, Marcus E. Coen—2.  
(b) Elected and Ordained Deacons previously.  
Robert H. Reed.

QUEST. 8. *What Members are in Studies of Third Year?*

(a) Admitted into Full Membership this year.  
Robert H. Reed, John A. Smith—2.

(b) Admitted into Full Membership previously.

Robert J. Forbes, Frank J. Bradley, Elmer T. Maring—3.

QUEST. 9. *What Members are in Studies of Fourth Year?*

Thomas H. Wicks, John G. Clark, George E. Morse, Albert W. Hartshorn, Marcus E. Coen, Fred S. Clemo—6.

QUEST. 10. *What Members have Completed the Conference Course of Study?*

(a) Elected and Ordained Elders this year.  
None.

(b) Elected and Ordained Elders previously.

Leaming H. Mickel, John A. Martin, Eugene S. Dutcher—3.

QUEST. 11. *What others have been Elected and Ordained Deacons?*

(a) As Local Preachers.  
Peter R. Keplinger.  
(b) Under Missionary Rule.  
Charles E. Miller.

QUEST. 12. *What others have been Elected and Ordained Elders?*

(a) As Local Deacons.  
None.  
(b) Under Missionary Rule.  
None.

QUEST. 13. *Was the Character of each Preacher Examined?*

This was strictly done, as the name of each Preacher was called in open Conference.

The case of E. C. Avis was referred to the Presiding Elder for investigation.

QUEST. 14. *Who have been Transferred, and to what Conferences?*

William Rollins, to Wisconsin; Thomas J. Hooper (in studies of third year), to Colorado; Frank W. Loy, to Southern Illinois; D. L. Thomas, to Des Moines—4.

QUEST. 15. *Who have Died?*

Philip Lowry, *Alexis Berk*—2.  
(See obituaries, p. 456.)

QUEST. 16. *Who have been Located at their own request?*

None.

QUEST. 17. *Who have been Located?*

None.

QUEST. 18. *Who have Withdrawn?*

None.

QUEST. 19. *Who have been permitted to Withdraw under Charges or Complaints?*

None.

QUEST. 20. *Who have been Expelled?*

None.

QUEST. 21. *What other Personal Notation should be made?*

None.

QUEST. 22. *Who are the Supernumerary Preachers?*

M. J. Hall, R. L. Bruce, George Comfort, T. H. Garvin, J. Mills—5.

QUEST. 23. *Who are the Superannuated Preachers?*

A. D. Raleigh, H. S. Taft—2.

QUEST. 24. *Who are the Triers of Appeals?*

Jacob Mills, R. M. Craven, George Logan, F. A. Riggan, J. W. Tait, G. D. King, H. A. James—7.

QUEST. 25. *What is the Statistical Report for this year?*

(See tabulated statement, p. 462.)

QUEST. 26. *What is the Aggregate of the Benevolent Collections ordered by the General Conference, as reported by the General Conference Treasurer?*

\$4,187.

QUEST. 27. *What are the Claims on the Conference Fund?*

\$1,800.

QUEST. 28. *What has been Received on these Claims, and how has it been Applied?*

\$765.94,

which has been applied under order of the Conference.

QUEST. 29. *Where are the Preachers Stationed?*

[These appointments are all in the State of Montana.]

BOZEMAN DISTRICT.

J. W. BENNETT, P. E.  
(P. O., Bozeman, Mont.)

Bannack, to be supplied.  
Billings, G. C. Stull.  
Birney, C. E. Miller.  
Bozeman, J. W. Tait.  
Bozeman Circuit (P. O., Bozeman), M. E. Coen.  
Dillon, E. G. Cattermole.

East Gallatin (P. O., Belgrade), L. L. Tower.  
 Ekalaka, to be supplied.  
 Forsythe, *E. T. Maring*.  
 Glendive, Henry Warman.  
 Lima, M. M. Miner.  
 Livingston, L. H. Mickel.  
 Livingston Circuit (P. O., Livingston), to be supplied.  
 Meadow Creek, F. A. Guiler.  
 Miles City, H. A. James.  
 Park City, *W. W. Howard*.  
 Red Lodge, *J. G. Clark*.  
 Sheridan and Virginia City (P. O., Sheridan), *R. P. Smith*.  
 Townsend, G. D. King.  
 Twin Bridges, *R. H. Reed*.  
 Whitehall, S. A. Oliver.  
 White Sulphur Springs, *C. F. Smith*.  
 Winston, to be supplied.

HELENA DISTRICT.

W. W. VAN ORSDELL, P. E.  
 (P. O. Helena, Mont.)  
 Anaconda, W. T. Euster.  
 Avon, William Hall.

Butte City: Mount View, E. B. Lounsbery.  
 Trinity, to be supplied.  
 Mount Bethel (P. O., Walker-ville), *J. T. M. Stephens*.  
 South Butte and Meaderville (P. O., Butte, Sub station, No. 1), John Hasking.  
 Columbia Falls, to be supplied.  
 Elkhorn, *R. J. Forbes*.  
 Hamilton, to be supplied.  
 Helena, E. M. Dugger.  
 Helena Circuit (P. O., Helena), G. W. Jenkins.  
 Kalispell, R. M. Craven.  
 Kalispell Circuit, to be supplied.  
 Libby (P. O., Troy), to be supplied.  
 Marysville, to be supplied.  
 Missoula, J. J. McAllister.  
 New Chicago, *J. A. Smith*.  
 Ovando, *F. S. Clomo*.  
 Phillipsburg and Granite (P. O., Phillipsburg), S. E. Snider.  
 Sand Point, to be supplied.  
 Silver (P. O., Helena), to be supplied.  
 Stevensville, *P. W. Haynes*.

Thompson Falls, to be supplied.  
 W. H. Watson, Superintendent of Government Indian School, Blackfoot Indians—member of Helena Quarterly Conference.  
 Wilder Nutting, Financial Agent of Montana Wesleyan University—member of Helena Quarterly Conference.  
 F. A. Riggins, R. A. Armstrong, George Logan, W. J. Gamble, S. J. Hocking, Allen Rodger, Joel Vigus, E. S. Dutcher, J. H. Little, and D. E. Baldwin, Missionaries in North Montana Mission.  
 A. W. Hartshorn, F. J. Bradley, and G. E. Morse, Missionaries in Utah Mission.  
 T. H. Hicks and J. A. Martin, left without appointments to attend some one of our schools.  
 QUEST. 80. *Where shall the next Conference be held?*  
 In Anaconda, Mont.

KENTUCKY CONFERENCE,

Held in Pineville, Ky., Sept. 8-13, 1897.

BISHOP MALLALIEU, *Presiding.*

THOS. HANFORD, *Secretary.*

Post office of Secretary, Covington, Ky.

QUEST. 1. *Who have been Received by Transfer, and from what Conferences?*

B. R. Wilburn, from Pittsburg;  
 W. B. Collins, from Indiana—2.

QUEST. 2. *Who have been Readmitted?*  
 None.

QUEST. 3. *Who have been Received on Credentials, and from what Churches?*  
 None.

QUEST. 4. *Who have been Received on Trial?*

(a) In Studies of First Year.  
 Gibson C. Mosher, James T. Smith, Charles S. Jupin, Herbert C. Shaw, Walter G. Baughn, Hickman C. Snapp, John W. Cantrell, John H. Massey, Walter B. Burton, Frederick T. Kelley, Elsie M. Hughart, Robert T. Moores, William H. Thompson, Ulysses S. G. Perkins—14.

(b) In Studies of Third Year.  
 None.

QUEST. 5. *Who have been Continued on Trial?*

(a) In Studies of First Year.  
 William C. Wilson, Claude F. Lucas—2.

(b) In Studies of Second Year.  
 James F. Deal, Newell H. Young, Alexander F. Felts, James P. Faulkner, Alpheus H. Davis,

George E. Hancock, William H. Aekman—7.

(c) In Studies of Third Year.  
 None.

(d) In Studies of Fourth Year.  
 None.

QUEST. 6. *Who have been Discontinued?*  
 Alexander D. Foster.

QUEST. 7. *Who have been Admitted into Full Membership?*

(a) Elected and Ordained Deacons this year.  
 Albert E. Ulrich, William J. Cain—2.

(b) Elected and Ordained Deacons previously.  
 William H. Davenport, Joseph F. Hopkins, Isaiah Cline—3.

QUEST. 8. *What Members are in Studies of Third Year?*

(a) Admitted into Full Membership this year.  
 Albert E. Ulrich, William J. Cain, William H. Davenport, Joseph F. Hopkins, Isaiah Cline—5.

(b) Admitted into Full Membership previously.  
 Granville M. Burnett, John E. Thomas, William T. Dunn, John H. Frost—4.

QUEST. 9. *What Members are in Studies of Fourth Year?*

William H. Evins, Marcus M. Roundtree, Jeremiah W. Walters,

Theodore J. Perkins, Claude C. Hall, Alva J. Bennett, Charles P. Adams, Aaron L. Williams, Ruter W. Springer, Squire B. Wardrip, Clark T. Stump—11.

QUEST. 10. *What Members have Completed the Conference Course of Study?*

(a) Elected and Ordained Elders this year.  
 Bird Hughes, Frank L. Creech—2.

(b) Elected and Ordained Elders previously.  
 None.

QUEST. 11. *What others have been Elected and Ordained Deacons?*

(a) As Local Preachers.  
 John C. Love, Elsie M. Hughart—2.

(b) Under Missionary Rule.  
 None.

QUEST. 12. *What others have been Elected and Ordained Elders?*

(a) As Local Deacons.  
 None.

(b) Under Missionary Rule.  
 None.

QUEST. 13. *Was the Character of each Preacher Examined?*

This was strictly done, as the name of each Preacher was called in open Conference.  
 The case of Jasper Fields was

referred to the Presiding Elder of Ashland District.

QUEST. 14. *Who have been Transferred, and to what Conferences?*  
Joel T. Keenan, to Saint Louis;  
C. M. Baker, to Central Ohio—2.

QUEST. 15. *Who have Died?*  
Jedediah Foster, Daniel Stevenson, R. D. Lashbrook, A. B. Colledge, C. S. Smith, O. M. Wilson—6.  
(See obituaries, p. 448.)

QUEST. 16. *Who have been Located at their own request?*  
None.

QUEST. 17. *Who have been Located?*  
None.

QUEST. 18. *Who have Withdrawn?*  
None.

QUEST. 19. *Who have been permitted to Withdraw under Charges or Complaints?*  
None.

QUEST. 20. *Who have been Expelled?*  
S. K. Ramoy.

QUEST. 21. *What other Personal Notation should be made?*

The orders of Joseph W. Maxwell, an elder from the Methodist Episcopal Church, South; J. H. Collins, from the Wesleyan Connection; L. C. Roberts, John W. Hedrick, and Harvey J. Parsons, from the Methodist Protestant Church, were recognized—5.

QUEST. 22. *Who are the Supernumerary Preachers?*  
J. W. Zimmerman, H. R. Blaisdell, W. F. Maltbie—3.

QUEST. 23. *Who are the Supernunated Preachers?*  
J. S. Cox, J. S. Taylor, A. R. Crislip, E. D. Elliott, H. C. Northcott, J. H. Lennin, J. M. Cook, B. F. Whiteman, John Godby—9.

QUEST. 24. *Who are the Triers of Appeals?*

Amon Boreing, W. B. Snead, C. S. Markin, E. L. Shepard, W. H. Calvert, C. W. Sutton, E. B. Hill—7.

QUEST. 25. *What is the Statistical Report for this year?*  
(See tabulated statement, p. 569.)

QUEST. 26. *What is the Aggregate of the Benevolent Collections ordered by the General Conference, as reported by the Conference Treasurers?*

\$5,844.

QUEST. 27. *What are the Claims on the Conference Fund?*

\$1,922.

QUEST. 28. *What has been Received on these Claims, and how has it been Applied?*

\$1,922,

which has been applied under order of the Conference.

QUEST. 29. *Where are the Preachers Stationed?*  
(These appointments are all in the State of Kentucky.)

#### ASHLAND DISTRICT.

J. G. DOVER, P. E.  
(P. O., Catlettsburg, Ky.)

Advance, G. W. Howes.  
Ashland, A. B. Leonard.  
Ashland Circuit, *Isaiah Clins*.  
Catlettsburg, *G. C. Mosher*.  
Dorton and Pikeville, *C. F. Lucas*.  
East Maysville, N. G. Grizzle.  
Flat Gap, *J. F. Deal*.  
Greenup, *W. J. Cain*.  
Louisa, *W. H. Davenport*.  
Olive Hill, *H. C. Snapp*.  
Paintsville and East Point, *N. H. Young*.

Quincy, *A. L. Williams*.  
Rock Lick, to be supplied.  
Salyersville, to be supplied.  
Tolesboro, William Jones.  
Vanceburg, J. M. Ackman.  
Wallingford, J. G. Ragan.

#### COVINGTON DISTRICT.

G. R. FRENGER, P. E.  
(P. O., Covington, Ky.)

Asbury, Cyrus Riffle.  
Augusta, R. D. Biven.  
Bellevue, T. B. Stratton.  
Covington: Main Street, Thomas Hanford.

Shinkle, G. N. Jolly.  
Union, D. W. Clark.  
Dayton, Amon Boreing.  
Foster (P. O., Mount Auburn), J. B. Perryman.

Germantown, *A. E. Ulrich*.  
Ludlow, J. A. Colledge.  
Maysville, F. W. Harrop.  
Milldale, L. P. Hanks.

Mount Olivet, Bird Hughes.  
Newport, C. W. Sutton.  
Powersville, T. H. Conrey.  
Sardis, W. H. Calvert.

West Covington, L. B. Piersel.  
*R. W. Springer*, Chaplain in United States Army—member of Union, Covington, Quarterly Conference, P. O., Fort Thomas, Ky.

#### GREEN RIVER DISTRICT.

S. W. SHELTON, P. E.  
(P. O., Bremen, Ky.)

Bremen, to be supplied.  
Dawson, to be supplied.  
Dexterville, to be supplied.  
Deer Lick, to be supplied.  
Earlington, *C. C. Hall*.  
Greenville, G. P. Jeffries.  
Hickory Grove, E. B. Timmons.  
Hopkinsville, to be supplied.  
Marion, *G. M. Burnett*.  
Milburn, *W. C. Wilson*.  
Morgantown, *A. J. Bennett*.  
Olaton, *J. T. Smith*.  
Onton, *C. S. Jupin*.  
Owensboro, *H. C. Shaw*.

Owensboro Circuit, J. H. Hays.  
Paducah, *W. T. Dunn*.  
Sugar Grove, to be supplied.  
D. F. Kerr, Chaplain in Eddyville State Prison—member of Paducah Quarterly Conference.

#### LEXINGTON DISTRICT.

J. D. WALSH, P. E.  
(P. O., Lexington, Ky.)

Albany and Gap Creek, to be supplied.

Bethel Ridge, P. H. Ebright.  
Gradyville, to be supplied.  
Grant, *A. F. Felts*.  
Harrison, J. L. Sturgell.  
Holly Hill, to be supplied.  
Lexington, B. R. Wilburn.  
Middleburg, F. L. Creech.  
Nicholasville, V. T. Willis.  
Pulaski, H. D. Burnett.  
Riley, L. R. Godby.  
Salt Lick, John Cheap.  
Shelbyville, *F. T. Kelley*.  
Somerset, E. B. Hill.

*W. G. Baughn*, Conference Evangelist—member of Nicholasville Quarterly Conference.

#### LOUISVILLE DISTRICT.

C. J. HOWES, P. E.  
(P. O., Louisville, Ky.)

Beaver Dam, J. H. Brown.  
Bowling Green, *W. B. Burton*.  
Bowling Green Circuit, to be supplied.

Hardinsburg, S. F. Kelley.  
Leitchfield, *A. H. Davis*.  
Louisville: Epworth, *C. P. Adams*.

Trinity, W. B. Collins.  
Wesley, John Phillips.  
No Creek, W. E. Cook.  
Sample, W. B. Snead.  
Scottville, *S. B. Wardrip*.  
Summit, *J. H. Massey*.  
Tompkinsville, to be supplied.  
Vine Grove, *J. W. Cantrell*.  
Woodsonville, to be supplied.  
E. L. Shepard, Chaplain in State Prison at Frankfort, Ky.—member of Wesley, Louisville, Quarterly Conference.

#### MIDDLEBORO DISTRICT.

J. S. MILLER, P. E.  
(P. O., Barbourville, Ky.)

Annville, *J. F. Hopkins*.  
Barbourville and Corbin, Frederick Grider.

Barbourville Circuit, *M. M. Roundtree*.

Beattyville, *C. T. Stump*.  
Booneville, C. S. Markin.  
Breathitt, to be supplied.  
Burning Springs, Lafayette Davis.  
Campton, to be supplied.  
College Hill, J. R. Howes.  
Grays, *R. T. Moores*.  
Harlan, *W. H. Ackman*.  
London, *E. M. Hughgart*.  
London Circuit, to be supplied.  
Middlesboro, *G. E. Hancock*.  
Pineville, W. H. Crain.  
Rock Castle, to be supplied.  
West Bend, *W. H. Thompson*.  
Williamsburg, John Thomas.  
Woodbine, *T. J. Perkins*.

*J. P. Faulkner*, President of Union College—member of Barbourville Quarterly Conference.  
*G. E. Hancock*, Professor in Union College—member of Middleboro Quarterly Conference.

*W. H. Childers*, Conference Evangelist—member of Middleboro Quarterly Conference.  
*W. H. Evans, U. S. G. Perkins, J. E. Thomas, J. W. Walters, D. P. Holt, J. H. Frost, W. A.*

Schell, and *W. G. Bradford*, left without appointments to attend some one of our schools.  
**QUEST. 30.** *Where shall the next Conference be held?*  
 In Maysville, Ky.

I O W A C O N F E R E N C E,

Held in Oskaloosa, Ia., Sept. 8-13, 1897.

BISHOP FITZGERALD, *Presiding.* C. L. STAFFORD, *Secretary.*

Post office of Secretary, 403 Lincoln Street, Mount Pleasant, Ia.

**QUEST. 1.** *Who have been Received by Transfer, and from what Conferences?*

*Edward J. Smith* (in studies of third year), from Saint Louis German.

**QUEST. 2.** *Who have been Readmitted?*  
 None.

**QUEST. 3.** *Who have been Received on Credentials, and from what Churches?*  
 None.

**QUEST. 4.** *Who have been Received on Trial?*

(a) In Studies of First Year.

Robert D. Pool, Marion L. Saunders, Wilfred C. Keeler, William E. Snyder, Benjamin G. Hankins, Horace S. Wiley—6.

(b) In Studies of Third Year.  
 Fred C. Demorest.

**QUEST. 5.** *Who have been Continued on Trial?*

(a) In Studies of First Year.  
 Paul H. McBeth.

(b) In Studies of Second Year.  
 Walter W. Williams, G. H. Hanawalt, Alexander W. McBlaine, John H. Taylor, Frederick B. Tucker, D. R. Martin, George Schlenker—7.

(c) In Studies of Third Year.  
 None.

(d) In Studies of Fourth Year.  
 None.

**QUEST. 6.** *Who have been Discontinued?*

William F. Hughes.

**QUEST. 7.** *Who have been Admitted into Full Membership?*

(a) Elected and Ordained Deacons this year.  
 Wade C. Barclay, Albert M. Mahaffie, William S. Shearer, William L. Fry—4.

(b) Elected and Ordained Deacons previously.  
 Hiram T. Robinson, David G. Abbott, George L. Minear, John Hanks—4.

**QUEST. 8.** *What Members are in Studies of Third Year?*

(a) Admitted into Full Membership this year.

Wade C. Barclay, Albert M. Mahaffie, William S. Shearer, William L. Fry—4.

(b) Admitted into Full Membership previously.  
 William F. Gilmore, J. M. Hooper, Edward J. Smith—3.

**QUEST. 9.** *What Members are in Studies of Fourth Year?*

Hardy A. Ingham, William H. Dillon, James E. Van Winkle, Charles E. Coggeshall, Harry R. Osborne, Harry B. Scoles, William H. Perdew, John W. Pool, Hiram T. Robinson, George L. Minear—10.

**QUEST. 10.** *What Members have Completed the Conference Course of Study?*

(a) Elected and Ordained Elders this year.  
 William R. Jeffrey, Jr., Edward J. Shook, William L. Clapp, William B. Ireland, Hiram F. Gilbert, David G. Abbott, John Hanks—7.

(b) Elected and Ordained Elders previously.  
 None.

**QUEST. 11.** *What others have been Elected and Ordained Deacons?*

(a) As Local Preachers.  
 John Chacey, Charles E. Fitzsimmons, Herbert C. Hart—3.

(b) Under Missionary Rule.  
 None.

**QUEST. 12.** *What others have been Elected and Ordained Elders?*

(a) As Local Deacons.  
 None.

(b) Under Missionary Rule.  
 None.

**QUEST. 13.** *Was the Character of each Preacher Examined?*

This was strictly done, as the name of each Preacher was called in open Conference.

The case of I. A. Bradrick was referred to T. J. Myers, E. H. Waring, and J. C. Willets for investigation.

**QUEST. 14.** *Who have been Transferred, and to what Conferences?*  
*J. L. T. Lawson*, to North India.

**QUEST. 15.** *Who have died?*  
 W. E. Patterson, John Burgess, E. W. Twining, T. E. Corkhill—4.  
 (See obituaries, p. 417.)

**QUEST. 16.** *Who have been Located at their own request?*  
 None.

**QUEST. 17.** *Who have been Located?*  
 None.

**QUEST. 18.** *Who have Withdrawn?*  
 None.

**QUEST. 19.** *Who have been permitted to Withdraw under Charges or Complaints?*  
 None.

**QUEST. 20.** *Who have been Expelled?*  
 C. W. Evans and *H. E. Colby*, expelled from ministry and membership; P. C. Hogle, expelled from ministry—3.

**QUEST. 21.** *What other Personal Notation should be made?*

The parchment of John Beale, a local deacon, was restored by request of Lovilia Quarterly Conference and the action of the Annual Conference.

**QUEST. 22.** *Who are the Supernumerary Preachers?*

Banner Mark, F. W. Evans, W. C. Shippen, W. J. Spaulding, J. T. Simmons, J. S. Ferguson, I. N. Busby, John Davis, F. R. Holcomb, John Potter, A. Latimer, J. H. Armacoost, C. E. Corkhill, W. F. Mair, H. C. Ethell, J. G. Barton, W. N. Hall, J. J. Beckham—18.

**QUEST. 23.** *Who are the Supernumerated Preachers?*

Anthony Robinson, J. T. Coleman, Edmond H. Waring, Harrison Runyan, Michael See, O. P. Light, W. F. Cowles, John B. Hill, Joshua B. Hardy, A. W. Stryker, J. G. Thompson, Jesse Craig, S. H. Thomas, Nelson Wells, R. B. Allender—15.

QUEST. 24. *Who are the Triers of Appeals?*

W. R. Stryker, W. G. Thorn, J. W. Lambert, G. W. Pool, W. P. Stoddard, P. J. Henness, A. V. Kendrick—7.

QUEST. 25. *What is the Statistical Report for this year?*

(See tabulated statement, p. 481.)

QUEST. 26. *What is the Aggregate of the Benevolent Collections ordered by the General Conference, as reported by the Conference Treasurer?*

**\$26,304.**

QUEST. 27. *What are the Claims on the Conference Fund?*

**\$6,500.**

QUEST. 28. *What has been Received on these Claims, and how has it been Applied?*

**\$2,911,**

which has been applied under order of the Conference.

QUEST. 29. *Where are the Preachers Stationed?*

[These appointments are all in the State of Iowa.]

#### BURLINGTON DISTRICT.

G. M. TUTTLE, P. E.

(P. O., Mount Pleasant, Ia.)

Ainsworth, George Filmer.

Burlington: First Church, R. F. Hurlburt.

Grace, G. B. Swartz.

West, U. S. Smith.

Burlington Circuit, C. W. Powelson.

Columbus City, B. G. Hankins.

Columbus Junction, W. S. Kight.

Crawfordsville, W. L. Clapp.

Danville, B. M. Boydston.

Fort Madison: First Church, J. C. Willets.

Santa Fe Avenue, J. M. Coats.

Hillsboro, P. H. McBeth.

Kossuth, J. W. Pool.

Mediapolis, M. J. Pusey.

Morning Sun, A. E. Buriff.

Mount Pleasant: First Church, W. P. Stoddard.

West Circuit, Samuel Thero.

Mount Pleasant Circuit, J. W. Fraker.

Mount Union, G. F. Cannon.

New London, E. E. Doud.

Salina, J. H. Taylor.

Sperry, S. F. Bishop.

Wapello, T. S. Pool.

Wayland, George Schlenker.

West Point, A. M. Mahaffie.

Winfield, John Hanks.

C. L. Stafford, President; W. H. Mahaffie, F. W. Adams, and F. C. Demorest, Professors; T. J. Myers, Treasurer of Iowa Wesleyan University—members of First Church, Mount Pleasant, Quarterly Conference.

#### KEOKUK DISTRICT.

C. S. COOPER, P. E.

(P. O., Fairfield, Ia.)

Batavia, H. F. Gilbert.

Bentonsport, A. E. Thornley.

Birmingham, J. E. Wilkins.

Bloomfield, T. B. Hughes.

Cantril, S. W. Siberts.

Centerville, I. O. Kemble.

Cincinnati, G. W. Pool.

Drakeville, R. Weese.

Eldon, T. F. Barker.

Exline, W. E. Snyder.

Fairfield, J. A. Boatman.

Farmington, G. W. Barber.

Keokuk: Chatham Square, P. J. Henness.

First Church, R. L. Patterson.

Keosauqua, C. L. Tennant.

Keosauqua Circuit, C. W. Shepherd.

Libertyville, G. L. Minear.

Milton, J. W. Potter.

Montrose, W. S. Shearer.

Moulton, W. R. Jeffrey, Jr.

Mount Zion, E. S. Daly.

Mystic, R. Breeden.

Pulaaki, E. J. Smith.

Salem, J. W. Carson.

Selma, B. F. Shane.

Troy, W. M. Erskine.

West Grove, E. J. Shook.

C. W. Shepherd, Agent of Conference Claimants' Fund.

#### MUSCATINE DISTRICT.

J. C. W. COXE, P. E.

(P. O., Washington, Ia.)

Amish, to be supplied.

Blue Grass, W. W. Williams.

Kalona, D. G. Abbott.

Keota, W. C. Chew.

Kozta, G. W. Byrkit.

Ladora, W. N. Potter.

Letta, D. C. Bevan.

Lexington, A. M. Smith.

Lone Tree, A. B. Hightshoe.

Marengo, W. R. Stryker.

Millersburg, John Bridges.

Muscatine: First Church, J. W. Hackley.

Park Avenue, R. D. Pool.

Muscatine Circuit, J. C. Kendrick.

Nichols, M. L. Saunders.

North English, J. R. Payne.

Oxford, W. C. Keeler.

Riverside, H. N. Smith.

Sweetland, H. R. Osborne.

Tiffin, W. C. Barclay.

Victor, C. H. Montgomery.

Washington, W. G. Thorn.

Webster, W. H. Jones.

West Chester, C. R. Zimmerman.

Wellman, J. E. Newsom.

West Liberty, I. B. Schrecken-gast.

Williamsburg, H. F. Pugh.

Wilton, J. F. Barnett.

#### OSKALOOSA DISTRICT.

W. G. WILSON, P. E.

(P. O., Grinnell, Ia.)

Barnes City, W. C. Van Schoick.

Beacon, G. H. Hanawalt, H. S. Wiley.

Brooklyn, A. V. Kendrick.

Deep River, D. Phillips.

Delta, D. R. Martin.

Ewart, D. F. Stiles.

Grinnell, J. E. Corley.

Kellogg, Isaac Borts.

Lacey, W. A. Longnecker.

Lynnville, R. Collier.

Malcolm, A. W. Haines.

Montezuma, E. C. Brooks.

Newton, C. V. Cowan.

Newton Circuit, Elias Handy.

New Sharon, I. P. Teter.

Oakaloosa: Central, M. Bam-ford.

Oakaloosa Circuit, to be sup-plied.

Pella, C. H. Westfall.

Reasoner, D. S. Dunlavy.

Rose Hill, S. P. Souden.

Sonora, A. S. Lovell.

Taintor, A. W. McBlain.

Thornburg, J. A. Sinclair.

What Cheer, W. N. Groome.

C. F. Williams, Agent for the pro-mo-tion of the cause of Temper-ance—member of Newton Quar-terly Conference.

#### OTTUMWA DISTRICT.

D. C. SMITH, P. E.

(P. O., Albia, Ia.)

Agency, Thomas Osborn.

Albia, E. L. Schreiner.

Attica, W. A. Jackson.

Blakesburg, F. E. Tucker.

Brighton, W. B. Marsh.

Cedar, H. C. Millicie.

Chillicothe, J. M. Hooper.

Durham, W. B. Ireland.

Eddyville, J. E. Van Winkle.

Fremont, W. S. Gardner.

Hedrick, Latham Ingham.

Iconium and Melrose, E. L. Ten-nant.

Kirkville, J. C. Coughlan.

Knoxville, J. W. Lambert.

Lovilia, H. B. Scholes.

Martinsburg, C. W. Wilson.

Marysville, W. L. Fry.

Moravia, C. R. Norton.

Ottumwa: First Church, F. E. Brush.

Main Street, J. W. Lewis.

Willard Street, W. H. Heppe.

Packwood, C. E. Coggeshall.

Pleasant Plain, W. H. Dillon.

Richland, W. S. Moore.

Sigourney, E. J. Pike.

Tracy, H. A. Ingham.

Unionville, A. C. Boyd.

U. B. Smith, Assistant Superin-tendent of Iowa Children's Home Society—member of First Church, Ottumwa, Quarterly Conference.

W. F. Gilmore, W. H. Perdev,

H. T. Robinson, and J. M. Mc-

Clelland, left without appoint-ments to attend some one of our

schools.

QUEST. 30. *Where shall the next*

*Conference be held?*

In Montezuma, Ia.

CALIFORNIA GERMAN CONFERENCE,

Held in San Francisco, Cal., Sept. 9, 1897.

BISHOP NEWMAN, *Presiding.*

FREDERICK BONN, *Secretary.*

Post office of Secretary, San Francisco, Cal.

QUEST. 1. *Who have been Received by Transfer, and from what Conferences?*

None.

QUEST. 2. *Who have been Readmitted?*

None.

QUEST. 3. *Who have been Received on Credentials, and from what Churches?*

None.

QUEST. 4. *Who have been Received on Trial?*

(a) In Studies of First Year.

Henry H. Meyer, William Kohlenberger—2.

(b) In Studies of Third Year.

None.

QUEST. 5. *Who have been Continued on Trial?*

(a) In Studies of First Year.

None.

(b) In Studies of Second Year.

None.

(c) In Studies of Third Year.

None.

(d) In Studies of Fourth Year.

None.

QUEST. 6. *Who have been Discontinued?*

None.

QUEST. 7. *Who have been Admitted into Full Membership?*

(a) Elected and Ordained Deacons this year.

None.

(b) Elected and Ordained Deacons previously.

Jacob Schneider.

QUEST. 8. *What Members are in Studies of Third Year?*

(a) Admitted into Full Membership this year.

Jacob Schneider.

(b) Admitted into Full Membership previously.

None.

QUEST. 9. *What Members are in Studies of Fourth Year?*

None.

QUEST. 10. *What Members have Completed the Conference Course of Study?*

(a) Elected and Ordained Elders this year.

None.

(b) Elected and Ordained Elders previously.

None.

QUEST. 11. *What others have been Elected and Ordained Deacons?*

(a) As Local Preachers.

None.

(b) Under Missionary Rule.

None.

QUEST. 12. *What others have been Elected and Ordained Elders?*

(a) As Local Deacons.

None.

(b) Under Missionary Rule.

None.

QUEST. 13. *Was the Character of each Preacher Examined?*

This was strictly done, as the name of each Preacher was called in open Conference.

QUEST. 14. *Who have been Transferred, and to what Conferences?*

None.

QUEST. 15. *Who have Died?*

None.

QUEST. 16. *Who have been Located at their own request?*

None.

QUEST. 17. *Who have been Located?*

None.

QUEST. 18. *Who have Withdrawn?*

Fritz Reiser.

QUEST. 19. *Who have been permitted to Withdraw under Charges or Complaints?*

None.

QUEST. 20. *Who have been Expelled?*

None.

QUEST. 21. *What other Personal Notation should be made?*

None.

QUEST. 22. *Who are the Supernumerary Preachers?*

F. A. Werth.

QUEST. 23. *Who are the Supernuated Preachers?*

G. H. Bollinger.

QUEST. 24. *Who are the Triers of Appeals?*

F. Meyer, G. Guth, F. Bonn,

W. Schuldt, H. Brück, O. Wilke, L. E. Schneider—7.

QUEST. 25. *What is the Statistical Report for this year?*

(See tabulated statement, p. 605.)

QUEST. 26. *What is the Aggregate of the Benevolent Collections ordered by the General Conference, as reported by the Conference Treasurer?*

Disciplinary answer not received.

QUEST. 27. *What are the Claims on the Conference Fund?*

Not answered.

QUEST. 28. *What has been Received on these Claims, and how has it been Applied?*

\$226,

which has been applied under order of the Conference.

QUEST. 29. *Where are the Preachers Stationed?*

[These appointments are all in the State of California.]

CALIFORNIA DISTRICT.

GEORGE GUTH, P. E.

(P. O., Lorin, Cal.)

Anaheim, Jacob Schneider.

Lorin, G. J. Schultz.

Los Angeles: First Church, Otto Wilke.

Second Church, Louis Kroeck.

Marysville, to be supplied.

Oakland: First Church, Reinhart

Steinbach.

East, Herman Brueck.

Pasadena, Hermann Brauer,

Prospect Park and Pervis, to be

supplied.

Santa Cruz, William Kohlenberger.

San Diego, Frederick Meyer.

San Francisco: Folsom Street, J.

G. Vogel.

Saint John's, W. C. Schmutzler.

Saint Paul's, Frederick Bonn.

San José, William Schuldt.

Santa Rosa, L. E. Schneider.

Stockton and Tracy, George

Schroeder.

Willington and San Pedro, H.

H. Meyer.

J. W. Reidemann, Professor of

Modern Languages in University

of the Pacific—Member of the

San José Quarterly Conference.

QUEST. 30. *Where shall the next Conference be held?*

In San Francisco, Cal.

# NORTHWEST GERMAN CONFERENCE,

Held in Garner, Ia., Sept. 30-Oct. 5, 1897.

BISHOP WARREN, *Presiding.*

J. F. HIRSCH, *Secretary.*

Post office of Secretary, Charles City, Ia.

QUEST. 1. *Who have been Received by Transfer, and from what Conferences?*

None.

QUEST. 2. *Who have been Readmitted?*

None.

QUEST. 3. *Who have been Received on Credentials, and from what Churches?*

None.

QUEST. 4. *Who have been Received on Trial?*

(a) In Studies of First Year.  
Frederick W. Schaefer.

(b) In Studies of Third Year.  
None.

QUEST. 5. *Who have been Continued on Trial?*

(a) In Studies of First Year.  
None.

(b) In Studies of Second Year.  
Robert L. Hertel, F. Otto Barz, William Loeck, William F. Koerner, Wilhelm C. Hilmer—5.

(c) In Studies of Third Year.  
None.

(d) In Studies of Fourth Year.  
None.

QUEST. 6. *Who have been Discontinued?*

None.

QUEST. 7. *Who have been Admitted into Full Membership?*

(a) Elected and Ordained Deacons this year.  
Ludwig C. Buehlmeyer, William Schlein, William H. Klaus—3.

(b) Elected and Ordained Deacons previously.  
None.

QUEST. 8. *What Members are in Studies of Third Year?*

(a) Admitted into Full Membership this year.  
Ludwig C. Buehlmeyer, William Schlein, William H. Klaus—3.

(b) Admitted into Full Membership previously.  
None.

QUEST. 9. *What Members are in Studies of Fourth Year?*

Albert F. Damerow, Herman J. Loemker—2.

QUEST. 10. *What Members have Completed the Conference Course of Study?*

(a) Elected and Ordained Elders this year.

Frederick H. Thiel, Henry R. Schmidt—2.

(b) Elected and Ordained Elders previously.  
None.

QUEST. 11. *What others have been Elected and Ordained Deacons?*

(a) As Local Preachers.  
None.

(b) Under Missionary Rule.  
None.

QUEST. 12. *What others have been Elected and Ordained Elders?*

(a) As Local Deacons.  
None.

(b) Under Missionary Rule.  
None.

QUEST. 13. *Was the Character of each Preacher Examined?*

This was strictly done, as the name of each Preacher was called in open Conference.

QUEST. 14. *Who have been Transferred, and to what Conferences?*

W. H. Schmidt, to Upper Iowa.

QUEST. 15. *Who have Died?*

Peter Helwig, Philip Wacker—2.  
(See obituaries, p. 456.)

QUEST. 16. *Who have been Located at their own request?*

None.

QUEST. 17. *Who have been Located?*

None.

QUEST. 18. *Who have Withdrawn?*

None.

QUEST. 19. *Who have been permitted to Withdraw under Charges or Complaints?*

None.

QUEST. 20. *Who have been Expelled?*

None.

QUEST. 21. *What other Personal Notation should be made?*

None.

QUEST. 22. *Who are the Supernumerary Preachers?*

Frederick Schaub, H. A. Westfall, F. H. Hilmer, Philip Schaub, F. H. Wellemeyer, G. H. Wessel—6.

QUEST. 23. *Who are the Supernumerary Preachers?*

Christoph Schulz, Frederick Merten, Charles Kluckhohn, C. F. Tramm, Ferdinand Fisher, J. J. Spicker, Casper Hees, Henry Schuldt—8.

QUEST. 24. *Who are the Triers of Appeals?*

Frederick Schaub, A. M. Brenner, H. R. Fiegenbaum, J. F. Hartke, C. F. Steffler, Carl Krueger, H. J. Schmidt—7.

QUEST. 25. *What is the Statistical Report for this year?*

(See tabulated statement, p. 525.)

QUEST. 26. *What is the Aggregate of the Benevolent Collections ordered by the General Conference, as reported by the Conference Treasurer?*

\$7,839.

QUEST. 27. *What are the Claims on the Conference Fund?*

\$950.

QUEST. 28. *What has been Received on these Claims, and how has it been Applied?*

\$696,

which has been applied under order of the Conference.

QUEST. 29. *Where are the Preachers Stationed?*

[These appointments are all in the State of Iowa, except as otherwise indicated.]

## GALENA DISTRICT.

W. H. ROLFING, P. E.

(P. O., Galena, Ill.)

Colesburg, Otto Neiderhuth.  
Decorah, B. C. Brandenburg.  
Dubuque, John Klaus.

Elkport and Brush Creek, to be supplied.

Freeport (Ill.), J. F. Hartke.

Galena (Ill.), William Schlein.

Giard, W. V. Schöning.

La Crosse (Wis.): North, H. W. Schneider.

South, L. J. Brenner, Frederick Schaub, sup.

Lansing, H. J. Schmidt.

Lena, H. H. Schwietert.

Plateville (Wis.), G. E. Kienle.

Sherill, F. H. Schuldt.

Stitzer (Wis.), F. O. Bars.

Tomah (Wis.), to be supplied.

Woodbine (Ill.), to be supplied.

Yellow Creek (Ill.), Andrew Immer.

**SOUTH DAKOTA DISTRICT.**

HENRY KASTE, P. E.  
(P. O., Redfield, S. Dak.)

- Castlewood (S. Dak.), *L. C. Buehlmeyer.*
- Crandon (S. Dak.), A. F. Hilmer.
- Elkton and White (S. Dak.), F. C. Steffler.
- Gettysburg (S. Dak.), to be supplied.
- Parker and Waconda (S. Dak.), J. W. Feller.
- Redfield (S. Dak.), *H. J. Loemker.*
- Rockham and Faulkton (S. Dak.), *A. F. Damerow.*
- Webster (S. Dak.), F. H. Thiel.
- Wessington Springs and Howard (P. O., Woonsocket, S. Dak.), to be supplied.
- Wilmot and Summit (S. Dak.), *E. L. Hertel.*

**UPPER IOWA DISTRICT.**

WILLIAM KOERNER, P. E.  
(P. O., Charles City, Ia.)

- Alden and Dows, Gottlieb Haefner.
- Burt and Fenton, H. R. Schmidt.
- Charles City, E. W. Henke.
- Dennison, C. G. Clausen.
- Eldora and Tipton, to be supplied.
- Flood Creek, C. A. Schuldt.
- Fort Dodge, *W. H. Klaus.*
- Garner, C. H. Fribe.
- Gladbrook and Reinbeck, Carl Krueger.
- Klemme and Germantown, H. E. Hilmer.
- Le Mars, C. H. Horney.
- Mason City, *W. F. Koerner.*
- Odebolt, J. A. Lemke.
- Saint Charles and Rudd, A. M. Brenner.

Schaler, *William Loack.*  
Sioux City, H. R. Fiegenbaum.  
Spencer and Ayershire, *F. W. Schaefer.*  
Storm Lake, Adolph Dulitz.

F. E. Hirsch, Professor in Charles City College — member of Charles City Quarterly Conference.

E. A. Schuette, President of Mount Pleasant German College — member of Charles City Quarterly Conference.

*W. C. Hilmer*, left without appointment to attend some one of our schools.

QUEST. 30. *Where shall the next Conference be held?*  
In Giard, Ia.

**NORWEGIAN AND DANISH CONFERENCE,**

Held in Forest City, Ia., Sept. 9-14, 1897.

**BISHOP VINCENT, Presiding.**

**L. A. LARSEN, Secretary.**

Post office of Secretary, 379 Le Moyne Avenue, Chicago, Ill.

QUEST. 1. *Who have been Received by Transfer, and from what Conferences?*  
James Sanaker, from Norway.

QUEST. 2. *Who have been Readmitted?*  
None.

QUEST. 3. *Who have been Received on Credentials, and from what Churches?*  
None.

QUEST. 4. *Who have been Received on Trial?*  
(a) In Studies of First Year.  
Ole Hall, Hans T. Larsen, Knud Windberg, Peter Rasmussen—4.

(b) In Studies of Third Year.  
None.

QUEST. 5. *Who have been Continued on Trial?*  
(a) In Studies of First Year.  
None.

(b) In Studies of Second Year.  
Jens Johan Petersen, Nels C. Hansen, Andrew W. Roeness, Matthew W. Stensen—4.

(c) In Studies of Third Year.  
None.

(d) In Studies of Fourth Year.  
None.

QUEST. 6. *Who have been Discontinued?*  
Marinius M. Londahl, Peter Sivertsen—2.

QUEST. 7. *Who have been Admitted into Full Membership?*

(a) Elected and Ordained Deacons this year.  
Hans Smeland, Julius J. Korsmo, Oscar Knudsen—3.

(b) Elected and Ordained Deacons previously.  
None.

QUEST. 8. *What Members are in Studies of Third Year?*

(a) Admitted into Full Membership this year.  
Hans Smeland, Julius J. Korsmo, Oscar Knudsen—3.

(b) Admitted into Full Membership previously.  
Lars T. Torgersen.

QUEST. 9. *What Members are in Studies of Fourth Year?*

Carl G. Gunderson, Carl H. Josephsen, Anton M. Trelstad, Nels L. Thorness, Ole Nielsen—5.

QUEST. 10. *What Members have Completed the Conference Course of Study?*

(a) Elected and Ordained Elders this year.  
None.

(b) Elected and Ordained Elders previously.  
None.

QUEST. 11. *What others have been Elected and Ordained Deacons?*

(a) As Local Preachers.  
Abraham Gulbrandsen.

(b) Under Missionary Rule.  
None.

QUEST. 12. *What others have been Elected and Ordained Elders?*

(a) As Local Deacons.  
None.

(b) Under Missionary Rule.  
None.

QUEST. 13. *Was the Character of each Preacher Examined?*

This was strictly done, as the name of each Preacher was called in open Conference.

QUEST. 14. *Who have been Transferred, and to what Conferences?*  
Peter Rasmussen, to Norway Conference.

QUEST. 15. *Who have Died?*  
J. H. Johnson, H. H. Holland.  
(See obituaries, p. 456.)

QUEST. 16. *Who have been Located at their own request?*  
None.

QUEST. 17. *Who have been Located?*  
None.

QUEST. 18. *Who have Withdrawn?*  
None.

QUEST. 19. *Who have been permitted to Withdraw under Charges or Complaints?*  
None.

QUEST. 20. *Who have been Expelled?*  
None.

QUEST. 21. *What other Personal Notation should be made?*  
None.



QUEST. 22. *Who are the Supernumerary Preachers?*

None.

QUEST. 23. *Who are the Superannuated Preachers?*

Peter Jensen, Endre Enderson, A. O. Ulland, Engebret Arvesen, B. E. Olin, Christopher Christophersen, James Petersen—7.

QUEST. 24. *Who are the Triers of Appeals?*

O. P. Petersen, C. F. Eltzholtz, L. A. Larsen, O. A. Wiersen, Ole Jacobsen, Andrew Haagensen, M. L. Kjelstad—7.

QUEST. 25. *What is the Statistical Report for this year?*

(See tabulated statement, p. 610.)

QUEST. 26. *What is the Aggregate of the Benevolent Collections ordered by the General Conference, as reported by the Conference Treasurer?*

**\$5,146.**

QUEST. 27. *What are the Claims on the Conference Fund?*

**\$1,375.**

QUEST. 28. *What has been Received on these Claims, and how has it been Applied?*

**\$617.16,**

which has been applied under order of the Conference.

QUEST. 29. *Where are the Preachers Stationed?*

[These appointments are all in the State of Minnesota, except as otherwise indicated.]

#### CHICAGO DISTRICT.

FREDERICK RING, P. E.

(P. O., 206 Hamlin Street, Evanston, Ill.)

Calumet and Allouez (Mich.), Henry Danielson.

Cambridge (Wis.), Alexander Andraesen.

Chicago (Ill.): Emanuel, H. C. Munson.

First Church, James Sanaker.

Kedzie Avenue, Andrew Hansen.

Maplewood Avenue, L. A. Larsen.

Moreland and Linden Park, O. A. Wiersen.

North Avenue, *Hans Smeland.*

Park Side and West Pullman,

*J. J. Petersen.*

The New Mission, to be supplied.

Dwight (Ill.), to be supplied.

Evanston, Gustav Mathieson.

Ishpeming and Pequaming (Mich.),

to be supplied.

Leland, Lee, and Sandwich (Ill.),

H. P. Nilsen.

Ludington (Mich.), *N. L. Thor-*

*nass.*

Manistee (Mich.), Paul Haugan.

Marinette, Green Bay, and de Pere

(Wis.), M. L. Kjelstad.

Milwaukee (Wis.), C. F. Eltz-

holtz.

Muskegon (Mich.), *Oscar Knud-*

*son.*

Neenah and Waupaca (Wis.), to

be supplied.

North Cape (Wis.), to be supplied.

Norway and Stavanger (Ill.), to

be supplied.

Racine (Wis.), Bethany, L. C.

Knudsen.

Trinity and Kenosha, O. P.

Petersen, C. H. Johnson.

Sheboygan and Manitowoc (Wis.),

to be supplied.

Stoughton and Whitewater (Wis.),

Arne Johnsen.

Woodstock (Ill.), to be supplied.

Christian Treider, Book Agent—

member First Church, Chicago,

Quarterly Conference.

N. E. Simonson, Principal Nor-

wegian and Danish Theological

School—member of Evanston

Quarterly Conference.

Andrew Haagenson, Editor of

*Christelig Talsmand*—member

of Evanston Quarterly Confer-

ence.

#### MINNEAPOLIS DISTRICT.

O. L. HANSEN, P. E.

(P. O., 1694 Blair Street, St. Paul, Minn.)

Ashland and Hayward (Wis.), F.

A. Scarvie.

Belvidere, Eidsvold, and Millville,

to be supplied.

Brighton, Norseland, and Stordan,

Cornelius Jensen.

Canby, Toronto (S. Dak.), and Lake

Hendrick, *C. G. Gundersen.*

Deer Park (Wis.), Asle Knudsen.

Duluth, J. C. Tollofsen.

Eau Claire, Menomonee, Wausau,

and Merrill (Wis.), to be sup-

plied.

Forest City (Ia.), T. M. Hauge.

Grantsburg (Wis.), John Lorentz.

Hutchinson, Lake Lillian, and

Lake Elizabeth, *N. C. Hansen.*

La Crosse, North La Crosse (Wis.),

and New Albion (Ia.), *M. W.*

*Stensen.*

Lake Mills (Ia.), Glenville, and

Blooming Grove, Elliot Hansen.

Madison Circuit, to be supplied.

Milan Circuit, *C. H. Josephsen.*

Minneapolis, Ole Jacobsen.

Newburg Circuit, Gustav Abra-

hamssen.

New Centerville and Hartland

(Wis.), H. P. Berg.

Red Wing and Diamond Bluff

(Wis.), *Ole Hall.*

Rutland Circuit (Ia.), to be sup-

plied.

Saint Paul, O. H. Wilson.

Washington Prairie and Round

Prairie, to be supplied.

West Superior (Wis.), O. T.

Lowen.

Westby, Richland, and Asbury

(Wis.), to be supplied.

J. J. Christensen, Superintendent

Denmark Mission.

#### OMAHA DISTRICT.

RASMUS WILHELMSSEN, P. E.

(P. O., 1712 N. 26th Street, Omaha, Neb.)

Denver (Colo.), *H. T. Larsen.*

Des Moines and Clinton (Ia.), N.

H. Nyrop.

Fremont and Kennard (Neb.), An-

drew Erickson.

Missouri Valley and Sioux City

(Ia.), *Ole Nelsøn.*

Omaha (Neb.), Rasmus Wilhelm-

sen.

Sioux Falls and Berton (S. Dak.),

*A. W. Rosness.*

Viborg (S. Dak.), M. O. Block.

#### RED RIVER VALLEY DIST.

J. A. JACOBSEN, P. E.

(P. O., Crookston, Minn.)

Crookston, J. A. Jacobsen.

Devil's Lake, Crary, and Rugby

Junction (N. Dak.), *L. T. Tor-*

*geresen.*

Fergus Falls, Thordenskjold, Hen-

ning, and Sauk Center, Martinus

Hillarud.

Grand Forks and Grafton (N.

Dak.), *A. M. Trelstad.*

Hillsboro and Blanchard (N. Dak.),

Christian Olsen.

Halstad and Beltrami, E. T. Schol-

lert.

Stephen and Warren, Elias Gjerd-

ing.

St. Hillaire and Thief River Falls,

*Knud Windberg.*

Valley City and Enderlin (N.

Dak.), *J. J. Korsmo.*

QUEST. 30. *Where shall the next*

*Conference be held?*

In Racine, Wis.

## WEST WISCONSIN CONFERENCE,

Held in Platteville, Wis., Sept. 15-20, 1897.

BISHOP MERRILL, *Presiding.*J. T. MORGAN, *Secretary.*

Post office of Secretary, Monroe, Wis.

QUEST. 1. *Who have been Received by Transfer, and from what Conferences?*

Edward W. Mueller (in studies of first year), from Kansas.

QUEST. 2. *Who have been Readmitted?*  
None.

QUEST. 3. *Who have been Received on Credentials, and from what Churches?*  
None.

QUEST. 4. *Who have been Received on Trial?*

(a) In Studies of First Year.

James A. Hill, Arthur C. Vaughan, Guy W. Campbell, Arthur V. Ingham, Edward W. Mueller—5.

(b) In Studies of Third Year.  
None.

QUEST. 5. *Who have been Continued on Trial?*

(a) In Studies of First Year.

Elmore L. Cooper, Robert H. Stokes, Leroy E. Hoisington, Emmanuel Breeze, Albert N. Sweet, James W. Irish, Milton A. Michales—7.

(b) In Studies of Second Year.

William E. Kloster, John E. Kundert, Donald McKenzie, Verne R. Thompson, Wesson J. Dougan, Emanuel Harris, George H. R. Kershaw, Thomas E. Foss, Edward E. Andrus, Charles L. Hocking, Scott H. Witherbee, Newton J. Harbit, John Fisher, William W. Blair, William M. Philpott—15.

(c) In Studies of Third Year.  
None.

(d) In Studies of Fourth Year.  
None.

QUEST. 6. *Who have been Discontinued?*  
None.

QUEST. 7. *Who have been Admitted into Full Membership?*

(a) Elected and Ordained Deacons this year.

Harley C. Chambers, William Moore, Charles E. Botts—3.

(b) Elected and Ordained Deacons previously.

William F. Bradley, Warren G. Jones, Levi A. Brenner, Josiah V. Bennett, Charles W. Turner, William J. James, Walter P. McCloskey—7.

QUEST. 8. *What Members are in Studies of Third Year?*

(a) Admitted into Full Membership this year.

Harley C. Chambers, William Moore, Charles E. Botts, William F. Bradley, Warren G. Jones, Levi A. Brenner, Josiah V. Bennett, Charles W. Turner, William J. James, Walter P. McCloskey—10.

(b) Admitted into Full Membership previously.

Frank E. Lewis.

QUEST. 9. *What Members are in Studies of Fourth Year?*

James E. Holden, William P. Burrows, Tyres M. McClung, Paul Hull, Edwin A. McKinney—5.

QUEST. 10. *What Members have Completed the Conference Course of Study?*

(a) Elected and Ordained Elders this year.

John Vincent, Luther E. Peckham, Halsey P. Waldron, Frank Bell, Wilbur F. Tomlinson—6.

(b) Elected and Ordained Elders previously.

None.

QUEST. 11. *What others have been Elected and Ordained Deacons?*

(a) As Local Preachers.

William E. Kloster, Arthur C. Vaughan, Joseph C. B. Peck—3.

(b) Under Missionary Rule.

None.

QUEST. 12. *What others have been Elected and Ordained Elders?*

(a) As Local Deacons.

None.

(b) Under Missionary Rule.

None.

QUEST. 13. *Was the Character of each Preacher Examined?*

This was strictly done, as the name of each Preacher was called in open Conference.

QUEST. 14. *Who have been Transferred, and to what Conferences?*

None.

QUEST. 15. *Who have Died?*

William McMillan, O. B. Kilbourn, Matthias Woodley, Elbridge Bradford—4.

(See obituanies, p. 449.)

QUEST. 16. *Who have been Located at their own request?*

None.

QUEST. 17. *Who have been Located?*  
None.

QUEST. 18. *Who have Withdrawn?*  
None.

QUEST. 19. *Who have been permitted to Withdraw under Charges or Complaints?*  
None.

QUEST. 20. *Who have been Expelled?*  
None.

QUEST. 21. *What other Personal Notation should be made?*

The parchments of B. M. Fulmer, an elder, were restored.

QUEST. 22. *Who are the Supernumerary Preachers?*

O. A. Britton, John Steele, H. D. Smith, J. F. Ziegler, I. L. Barron, E. R. Sidoll, F. W. Straw, F. E. Lewis—8.

QUEST. 23. *Who are the Superannuated Preachers?*

H. D. Jenks, W. W. Wheaton, I. B. Richardson, James Havens, William Massee, Daniel Clingman, G. W. Nuzum, James Sims, Elmore Yocum, W. C. Ross, W. E. Conway, G. D. Brown, Thomas Crouch, William Hamilton, Thomas Lawson, C. P. Hackney, Richard Dugdon, P. E. Knox, George Benham, W. S. Taylor, Matthew Dinadale, M. B. Balch, J. E. Irish—23.

QUEST. 24. *Who are the Triers of Appeals?*

John Holt, J. D. Brothers, E. T. Briggs, W. R. Irish, C. C. Swartz, D. M. Sinclair, E. H. McKenzie—7.

QUEST. 25. *What is the Statistical Report for this year?*

(See tabulated statement, p. 540.)

QUEST. 26. *What is the Aggregate of the Benevolent Collections ordered by the General Conference, as reported by the Conference Treasurer?*

\$14,883.

QUEST. 27. *What are the Claims on the Conference Fund?*

\$6,751.

QUEST. 28. *What has been Received on these Claims, and how has it been Applied?*

\$2,629,

which has been applied under order of the Conference.

QUEST. 29. *Where are the Preachers Stationed?*

[These appointments are all in the State of Wisconsin.]

#### ASHLAND DISTRICT.

A. J. DAVIS, P. E.  
(P. O., Superior, Wis.)

Alabama, *N. J. Harbit.*  
Ashland, F. M. Haight.  
Ashland, East, to be supplied.  
Barron, E. C. Dixon.  
Bayfield, *A. N. Sweet.*  
Cadott, *W. M. Philpott.*  
Cameron, *W. J. James.*  
Cartwright, to be supplied.  
Chili, to be supplied.  
Clear Lake, H. P. Blake.  
Colby and Unity, S. A. Hoffman.

Cumberland, E. H. McKenzie.  
Downing, J. B. Bachman.  
Glenwood, W. F. Tomlinson.  
Grantsburg, *W. E. Kloster.*  
Greenwood, *Paul Hull.*  
Hurley, to be supplied.  
Itasca, to be supplied.  
Loyal, to be supplied.  
Marshfield, *J. A. Hill.*  
Medford, G. W. Pepper.  
New Richmond, T. J. Snodgrass.  
Osceola, E. T. Briggs.  
Phillips, *C. E. Bots.*  
Pittsville, to be supplied.  
Prairie Farm, to be supplied.  
Rib Lake, S. F. Griffith.  
Rice Lake, *W. P. Burrows.*  
Saint Croix Falls, *W. P. McClaskey.*

Shell Lake, George Brown.  
Shell Lake Circuit, to be supplied.  
Spencer, J. H. McMannus.  
Stanley, to be supplied.  
Superior: Cumming Avenue, to be supplied.

Fifty-ninth Street, *E. A. McKinney.*

First Church, A. L. Tull.  
Turtle Lake, to be supplied.  
Washburne, *A. V. Ingham.*  
Weyerhauser, to be supplied.  
*Donald McKensie*, left without appointment to attend some one of our schools.

#### EAU CLAIRE DISTRICT.

MICHAEL BENSON, P. E.  
(P. O., Eau Claire, Wis.)

Altoona, to be supplied.  
Arcadia, S. S. Benedict.  
Arkansas, John Holt.  
Augusta, W. W. Hurd.  
Chippewa Falls, Edmund Trimm.  
Durand, W. F. Emery.  
Eau Claire: First Church, H. E. Beeks.

Lake Street, G. W. Case.  
Eau Claire Circuit, H. P. Waldron.  
Eau Galla, L. N. Wooley.  
Eleva, *G. H. R. Kershaw.*  
Elleworth, George Derby.  
Fairchild, John Leimkuhler.

Hammond, Warren Woodruff.  
Hudson, J. S. Parker.  
Knapp, C. A. Smith.  
Louisville, E. P. Sanderson.  
Lucas, William Galloway.  
Maiden Rock, *G. W. Campbell.*  
Menomonee, A. M. Pilcher.  
Merrillan, J. T. Bryan.  
Misha-Makwa, to be supplied.  
Modena, to be supplied.  
Mondovi, John Haw.  
Neillsville, A. B. Seoville.  
Ono, L. W. McKibben.  
Pepin, *John Fisher.*  
Prescott, James Evans.  
River Falls, W. M. Balch.  
Sechlerville, *W. F. Bradley.*  
Whitehall, W. E. Doughty.  
Woodville, to be supplied.

#### LA CROSSE DISTRICT.

HENRY GOODSELL, P. E.  
(P. O., Sparta, Wis.)

Baraboo: First Church, W. M. Martin.  
Second Church, *R. H. Stokes.*  
Black River Falls, *C. W. Turner.*  
Bloom City, to be supplied.  
Bloomingdale, *E. E. Andrus.*  
De Soto, James Jefferson.  
Galesville, J. D. Brothers.  
Elroy and Wonewoc, J. C. Gordon, *S. H. Witherbee.*  
Ironton, J. A. Niell.  
Kendall, *H. C. Chambers.*  
La Crosse: Caledonia Street, I. F. Nuzum.

Kings Street, *E. W. Mueller.*  
West Avenue, F. L. Hart.  
Mauston, J. H. Benson.  
Melrose, H. J. Witherbee.  
Necedah, Thomas Foulkes.  
New Lisbon, J. D. Searls.  
Newton, *E. L. Cooper.*  
North Freedom, L. B. Colman.  
Norwalk and Wilton, *W. W. Blair.*

Onalaska, Arthur Chalfant.  
Reedsburg, G. N. Foster.  
Sparta, F. H. Wright.  
Sparta Circuit and Leon, James Ford, Robert Smith.  
Springville, L. E. Peckham.  
Stoddard, to be supplied.  
Strong's Prairie, to be supplied.  
Tomah, C. E. Butters.  
Trempealeau, John Vincent.  
Tunnel City, *T. M. McClung.*  
Viroqua, A. J. Coram.  
West Salem, *L. E. Hoisington.*  
W. R. Irish, Agent of Superannuated Preachers' Endowment Fund—member of First Church, Baraboo, Quarterly Conference.

#### MADISON DISTRICT.

J. W. McKAY, P. E.  
(P. O., Madison, Wis.)

Albany, H. B. Breneman.  
Briggsville, *M. A. Michael.*  
Black Earth, *J. W. Irish.*

Brodhead, G. W. Horton.  
Brooklyn, W. O. Nuzum.  
Delton, G. A. Joslin.  
Hancock and Coloma, *T. E. Foss.*  
Juda, Howard Miller.  
Kilbourn City, Alfred Verran.  
Lodi and Dane, Will Rowe, *J. E. Kundert.*  
Lone Rock, *J. E. Holden.*  
McFarland, *W. J. Dougan.*  
Madison: First Church, E. J. Baskerville.  
First Church Mission, to be supplied.

Marzomania, *V. R. Thompson.*  
Merrimac, J. N. Mills.  
Mill Creek, to be supplied.  
Monroe, J. T. Morgans.  
Monroe Circuit, Henry Stewart.  
Monticello, R. W. Nicholas.  
Mount Horeb, *W. G. Jones.*  
Muscodia, J. P. Greer.  
Oregon, W. F. De Lap, *William Moore.*

Plainfield, C. C. Swartz.  
Portage City, H. W. Bushnell.  
Poynette, F. H. Harvey.  
Richland Center, E. C. Booth.  
Sextonville, to be supplied.  
Spring Green, A. E. Smith.  
Verona, T. J. Lewis.  
Westfield, H. A. Rogers.

#### PLATTEVILLE DISTRICT.

JOHN TRESDDER, P. E.  
(P. O., Platteville, Wis.)

Argyle, *J. V. Bennett.*  
Belmont, *L. A. Brenner.*  
Benton, J. W. Barnett.  
Bloomington, A. A. Loomis.  
Boscobel, J. E. Webster.  
Cassville, J. A. Dixon.  
Cuba City, A. C. Halsey.  
Darlington, George Merrifield.  
Dodgenville, William Atkinson.  
Dodgenville Circuit, D. J. Whiting.  
Excelsior, N. C. Bradley.  
Fayette, John Harris.  
Fennimore, Richard Pengilly.  
Hazel Green, Benjamin Nott.  
Lancaster, D. M. Sinclair.  
Linden, Christopher Cook.  
Mineral Point, S. W. Trousdale.  
Montfort, P. S. Mather.  
Mount Hope, William Shepherd.  
Mount Sterling, to be supplied.  
Patch Grove, to be supplied.  
Platteville, H. W. Troy.  
Prairie du Chien, W. H. Chynoweth.

Rey, *A. C. Vaughan.*  
Shullsburg, J. A. Willey.  
Soldiers' Grove, T. W. Stamp.  
South Wayne, Frank Bell.  
*C. L. Hocking, Emmanuel Harris,* and *Emmanuel Breeze*, left without appointments to attend some one of our schools.

QUEST. 30. *Where shall the next Conference be held?*  
In Eau Claire, Wis.

## CHICAGO GERMAN CONFERENCE,

Held in Ripon, Wis., Sept. 16-20, 1897.

BISHOP WARREN, *Presiding.*C. F. MORF, *Secretary.*

Post office of Secretary, Chicago, Ill.

QUEST. 1. *Who have been Received by Transfer, and from what Conferences?*

None.

QUEST. 2. *Who have been Readmitted?*

None.

QUEST. 3. *Who have been Received on Credentials, and from what Churches?*

None.

QUEST. 4. *Who have been Received on Trial?*

(a) In Studies of First Year.

Frank Hartl, William F. Beyer, Charles Handschin—3.

(b) In Studies of Third Year.

None.

QUEST. 5. *Who have been Continued on Trial?*

(a) In Studies of First Year.

None.

(b) In Studies of Second Year.

Franz F. Enderis, William G. Schmidt, Emil Klawiter—3.

(c) In Studies of Third Year.

None.

(d) In Studies of Fourth Year.

None.

QUEST. 6. *Who have been Discontinued?*

None.

QUEST. 7. *Who have been Admitted into Full Membership?*

(a) Elected and Ordained Deacons this year.

Julius A. Jandre, Edward C. Jannusch—2.

(b) Elected and Ordained Deacons previously.

None.

QUEST. 8. *What Members are in Studies of Third Year?*

(a) Admitted into Full Membership this year.

Julius A. Jandre, Edward C. Jannusch—3.

(b) Admitted into Full Membership previously.

None.

QUEST. 9. *What Members are in Studies of Fourth Year?*

John A. Diekmann, Carl F. Benke, Jacob L. Menzner—3.

QUEST. 10. *What Members have Completed the Conference Course of Study?*

(a) Elected and Ordained Elders this year.

Gustav Elske, John D. Meyn, Hugo Guenther—3.

(b) Elected and Ordained Elders previously.

None.

QUEST. 11. *What others have been Elected and Ordained Deacons?*

(a) As Local Preachers.

None.

(b) Under Missionary Rule.

None.

QUEST. 12. *What others have been Elected and Ordained Elders?*

(a) As Local Deacons.

None.

(b) Under Missionary Rule.

None.

QUEST. 13. *Was the Character of each Preacher Examined?*

This was strictly done, as the name of each Preacher was called in open Conference.

QUEST. 14. *Who have been Transferred, and to what Conferences?*

Frederick Zoerb, to Wisconsin.

QUEST. 15. *Who have Died?*

Henry Dueringer, Nicholas Eifler—2.

(See obituaries, p. 456.)

QUEST. 16. *Who have been Located at their own request?*

Charles Roehl.

QUEST. 17. *Who have been Located?*

None.

QUEST. 18. *Who have Withdrawn?*

William Haas.

QUEST. 19. *Who have been permitted to Withdraw under Charges or Complaints?*

None.

QUEST. 20. *Who have been Expelled?*

None.

QUEST. 21. *What other Personal Notation should be made?*

None.

QUEST. 22. *Who are the Supernumerary Preachers?*

H. D. Kamp, William Karnopp,

W. F. Krueckmann, J. A. Mulfinger—4.

QUEST. 23. *Who are the Supernumerated Preachers?*

Henry Overbeck, Henry Westersfield, Michael Entzminger, Frederick Hanken, Gustav Zollmann, Charles Schuler, William Meyer, John Brauer, J. C. Rinder, William Hoehle—10.

QUEST. 24. *Who are the Triers of Appeals?*

Charles Iwert, J. E. Mueller, C. F. Morf, Charles Hedler, Jacob Schott, Bernhard Becker, Henry Wegner—7.

QUEST. 25. *What is the Statistical Report for this year?*

(See tabulated statement, p. 571.)

QUEST. 26. *What is the Aggregate of the Benevolent Collections ordered by the General Conference, as reported by the Conference Treasurer?*

\$1,146.

QUEST. 27. *What are the Claims on the Conference Fund?*

\$1,847.

QUEST. 28. *What has been Received on these Claims, and how has it been Applied?*

\$1,255.75,

which has been applied under order of the Conference.

QUEST. 29. *Where are the Preachers Stationed?*

[These appointments are all in the State of Wisconsin, except as otherwise indicated.]

## CHICAGO DISTRICT.

BARTHOEWE LAMPERT, P. E.

(P. O., 306 Maxwell St., Chicago, Ill.)

Arlington Heights and Long Grove (Ill.), to be supplied.

Aurora (Ill.), S. F. Fritz.

Blue Island (Ill.), William Roegge.

Champaign and Monticello (Ill.), Bernhard Becker.

Chicago (Ill.): Ashland Avenue, August Peter.

Avondale, Jacob Bletsch.

Centennial, Peter Rech.

Center Street, J. A. Mulfinger.

Clybourn Avenue, Wm. Keller.

Ebenezer, Hugo Guenther.

Immanuel, Henry Wegner.

Maxwell Street, C. F. Morf.

Memorial, F. F. Enderis.

Morgan Street, F. C. Gruetzmacher.

Chicago (Ill.): Portland Avenue, J. J. Keller.  
 Robey Street, H. C. Apfelbach.  
 Wentworth Avenue, Hermann Meyer.  
 West Fullerton Avenue, F. F. R. Klensky.  
 Crown Point, Cedar Lake, and Hobart (Ind.), C. F. Dismeyer.  
 Danville (Ill.), H. C. Loeppert.  
 Elgin (Ill.), F. G. Wrode.  
 Frankfort (Ill.), C. H. Hedler.  
 Grand Ridge (Ill.), C. F. Henke.  
 Hammond (Ind.), A. F. Furstnau.  
 La Porte (Ind.), William Esslinger.  
 Melvin (Ill.), William Weber.  
 Michigan City (Ind.), August Karnopp.  
 New Bremen (Ill.), Sebastian Steinacher.  
 Oak Park (Ill.), to be supplied.  
 Sandwich (Ill.), F. A. Bose.  
 South Bend (Ind.), Karl Keck.  
 J. A. Diekmann, left without appointment to attend some one of our schools.

#### MILWAUKEE DISTRICT.

HENRY LEMCKE, P. E.  
 (P. O., 401 N. 5th St., Watertown, Wis.)  
 Baraboo, A. H. Finger.  
 Beaverdam, Henry Karnopp.

Bristol, Gustav Elske.  
 Burlington, Gustav Magdeick.  
 Columbus, A. C. Berg.  
 East Troy, F. T. Bohl.  
 Fort Atkinson, J. L. Menener.  
 Kenosha, G. L. Limper.  
 Lowell and Portland, A. H. Koppin.  
 Madison and Arena, Charles Hedler, H. D. Kamp, sup.  
 Milwaukee: Fifth Church, Ferdinand Karnopp.  
 First Church, C. F. Allert.  
 Galena Street, H. J. Peters.  
 Immanuel, Jacob Schaefer.  
 Second Church, W. L. Voelkner.  
 Third Church, C. H. Abels.  
 Oconomowoc, Robert Drescher.  
 Sun Prairie, John Beinert.  
 Watertown, Charles Iwert.  
 West Bend, Kewaskum, and Iron Ridge, A. C. Keyser, W. G. Schmidt.

#### OSHKOSH DISTRICT.

JACOB BERGER, P. E.  
 (P. O., 166 11th St., Oshkosh, Wis.)  
 Algona and Sturgeon Bay, C. E. Hintrager.  
 Almond, C. F. Neitzel.  
 Appleton, B. B. Schlung.

Brillion and Charleston, Anton Held.  
 Chase and Abrams, Emil Klaviter.  
 Clayton and Willow Creek, Carl Krohn.  
 Fond du Lac, J. D. Meyn.  
 Forest and Plymouth, W. F. Beyer.  
 Friendship and Eldorado, J. A. Jandre.  
 Green Bay, A. M. Wieting.  
 Kewaunee, H. F. Schmidt.  
 Maine and Rib Falls, Jacob Schott.  
 Manitowoc, J. F. Romoser.  
 Marion and Wittenberg, E. C. Jannusch.  
 Menominee and Marinette, Joseph Meck.  
 Merrill, G. F. Dilling.  
 Oshkosh, J. E. Mueller.  
 Phillips, Frank Harth.  
 Ripon, J. L. Huppert.  
 Sheboygan, Herman Schuckai.  
 Steven's Point, A. F. Ladwig.  
 Wausau, H. F. Mueller.

Charles Handechin, Professor in German Wallace College—member of Oshkosh Quarterly Conference..

QUEST. 30. *Where shall the next Conference be held?*  
 In Kenosha, Wis.

## EAST OHIO CONFERENCE,

Held in Coshocton, O., Sept. 15-20, 1897.

BISHOP ANDREWS, *Presiding.*

E. A. SIMONS, *Secretary.*

Post office of Secretary, Ulrichsville, O.

QUEST. 1. *Who have been Received by Transfer, and from what Conferences?*

Louis A. Banks, from New York East; J. H. Willey, from Central New York; W. B. Pickard, from Genesee; C. F. McGaha, from Wisconsin; B. C. Peck, from West Nebraska—5.

QUEST. 2. *Who have been Readmitted?*  
 None.

QUEST. 3. *Who have been Received on Credentials, and from what Churches?*

None.

QUEST. 4. *Who have been Received on Trial?*

(a) In Studies of First Year.  
 William Fatherly, Howard H. Scott, Lee W. Le Page, Harry W. Stewart, William H. Talmage, Walter S. Jenkins—6.

(b) In Studies of Third Year.  
 None.

QUEST. 5. *Who have been Continued on Trial?*

(a) In Studies of First Year.  
 Seymour M. Chalker, William P. Baxter, Edwin Kirby—3.

(b) In Studies of Second Year.

Ralph W. Wyrick, Harry F. Patterson, Edwin E. Wilson, William G. Walters, Albert W. Harris, Elmer S. Smith, Joseph M. Shepherd, Clayton L. Peck, Walter J. Zeal, Meyrick E. Evans, Amos A. Brown—11.

(c) In Studies of Third Year.  
 None.

(d) In Studies of Fourth Year.  
 Battelle McCarty.

QUEST. 6. *Who have been Discontinued?*

None.

QUEST. 7. *Who have been Admitted into Full Membership?*

(a) Elected and Ordained Deacons this year.  
 None.

(b) Elected and Ordained Deacons previously.  
 James V. Orin.

QUEST. 8. *What Members are in Studies of Third Year?*

(a) Admitted into Full Membership this year.  
 James V. Orin.

(b) Admitted into Full Membership previously.  
 Foster C. Anderson, Parrin U. Hawkins, James Louzecky—3.

QUEST. 9. *What Members are in Studies of Fourth Year?*

John G. Exline, Isaac J. Thorne, Charles M. Kirk, Thomas J. Post, Edward O. Morris, Sheridan B. Salmon, John A. Vinton—7.

QUEST. 10. *What Members have Completed the Conference Course of Study?*

(a) Elected and Ordained Elders this year.  
 William M. Jeffers, John J. McAlpine, Curtis W. Smith, George W. Orcutt, William F. Wykoff, George L. Davis—6.

(b) Elected and Ordained Elders previously.  
 None.

QUEST. 11. *What others have been Elected and Ordained Deacons?*

(a) As Local Preachers.  
 Lee W. Le Page, Clayton L. Peck—2.

(b) Under Missionary Rule.  
 None.

QUEST. 12. *What others have been Elected and Ordained Elders?*

(a) As Local Deacons.  
 Peter H. Danford.

(b) Under Missionary Rule.  
 None.

**QUEST. 13. Was the Character of each Preacher Examined?**

This was strictly attended to, as the name of each Preacher was called in open Conference.

**QUEST. 14. Who have been Transferred, and to what Conferences?**

Levi Gilbert, to New York East; J. E. Garrett, to Wisconsin; J. H. Bickford, to Pittsburg; J. E. Burt, to Oklahoma—4.

**QUEST. 15. Who have Died?**

I. K. Rader, Dillon Prosser, J. E. Roller, J. H. Rogers, J. D. Norton, M. J. Ingram, Samuel Wilkinson, A. D. McCormick, A. T. Copeland—9.

(See obituaries, p. 440.)

**QUEST. 16. Who have been Located at their own request?**

R. D. Waltz.

**QUEST. 17. Who have been Located?**

None.

**QUEST. 18. Who have Withdrawn?**

None.

**QUEST. 19. Who have been permitted to Withdraw under Charges or Complaints?**

None.

**QUEST. 20. Who have been Expelled?**

None.

**QUEST. 21. What other Personal Notation should be made?**

None.

**QUEST. 22. Who are the Supernumerary Preachers?**

Walter Brown, W. D. Ewing, O. N. Hartshorne, S. M. Hickman, Moses Hill, Richard Morrow, D. H. Muller, J. D. Nulton, A. C. Sirdefield—9.

**QUEST. 23. Who are the Superannuated Preachers?**

G. W. Anderson, T. J. Baker, J. M. Bray, N. C. Brown, J. F. Brown, R. W. Crane, Samuel Crouse, J. R. Cooper, Israel Dallas, Washington Darby, J. H. Doan, Benjamin Excell, G. W. Gray, I. B. Goodrich, C. H. Jackson, J. J. Jackson, Hiram Kellogg, C. T. Kingsbury, A. J. Lane, Samuel Lewis, J. Q. A. Miller, A. D. Morton, Byron Palmer, D. A. Pierce, C. W. Reeves, W. H. Seeley, Joseph Shaw, W. F. Smith, J. H. Tagg, T. E. Tait, J. D. Vail, B. C. Warner, E. T. Wheeler, J. H. White, N. C. Worthington, John Wright, John Wriglesworth, E. H. Yingling—38.

**QUEST. 24. Who are the Triers of Appeals?**

O. W. Holmes, Harvey Webb, W. H. Haverfield, S. F. Ross, Sylvester Burt, R. M. Freshwater, J. W. Moore—7.

**QUEST. 25. What is the Statistical Report for this year?**

(See tabulated statement, p. 467.)

**QUEST. 26. What is the Aggregate of the Benevolent Collections ordered by the General Conference, as reported by the Conference Treasurer?**

**\$39,673.**

**QUEST. 27. What are the Claims on the Conference Fund?**

Not answered.

**QUEST. 28. What has been Received on these Claims, and how has it been Applied?**

**\$7,025.28,**

which has been applied under order of the Conference.

**QUEST. 29. Where are the Preachers Stationed?**

[These appointments are all in the State of Ohio.]

**AKRON DISTRICT.**

J. W. ROBINS, P. E.

(P. O., Warren, O.)

Akron: First Church, J. H. Willey.

Grace Church, J. C. Smith.

Main Street, J. W. King.

North Hill, W. E. Fetch.

Woodland, S. F. Wood.

Bedford, J. K. Grimes.

Braceville, Joseph Gledhill.

Bristolville, W. F. Wykoff.

Canfield, J. E. Cope.

Charlestown, R. F. Keeler.

Cuyahoga Falls, I. S. Winters.

Deerfield, O. H. Pennell.

Edinburg, W. G. Harper.

Garrettsville, I. J. Harris.

Kent, W. J. Wilson.

Mantua, J. V. Orin.

Mineral Ridge, O. G. St. John.

Mogadore, L. C. Hallock.

Newton Falls, J. A. Wright.

Northfield, F. E. Heighway.

Peninsula, C. H. Edwards.

Pleasant Valley, to be supplied.

Ravenna, T. F. Phillips.

Ecotown, M. C. Scott.

Tallmadge, I. C. Paugh.

Twinsburg, J. F. Huddleston.

Warren, H. W. Kellogg.

West Farmington, T. H. Armstrong, H. H. Scott.

West Warren, L. W. Le Page.

Windham, J. W. Van Kirk.

W. L. Davidson, Conference Sunday School and Tract Agent—

member Cuyahoga Falls Quarterly Conference.

**BARNESVILLE DISTRICT.**

D. C. OSBORNE, P. E.

(P. O., Barnesville, O.)

Antioch, D. B. Cope.

Armstrong's, W. G. Lemmon.

Barnesville, A. J. Hiatt.

Barnesville Circuit, W. H. Piggett.

Batesville, to be supplied.

Beallsville, E. A. Williams.

Bellaire: First Church, O. W. Holmes.

South Church, Austin Wilson.

Bellaire Circuit, to be supplied.

Belmont, J. E. Russell.

Bingham, to be supplied.

Clarrington, E. S. Bowers.

Demos, H. L. Ward.

Fairview, E. J. Smith.

Hannibal, G. M. Wilson.

Hendrysburg, W. C. Meek.

Morristown, to be supplied.

Powhatan, D. L. Clark.

Quaker City, H. H. Westwood.

Saint Clairsville, D. W. Chandler.

Somerton, J. F. Ellis.

Washington, Harlan Appleton.

Winterset, H. A. Cobbleck.

Woodsfield, Alfred Walls.

**CAMBRIDGE DISTRICT.**

J. R. KEYS, P. E.

(P. O., Cambridge, O.)

Berne, to be supplied.

Bethel, B. F. Forsythe.

Beverly, H. H. Miller.

Bristol, to be supplied.

Byesville, S. C. Collier.

Caldwell, W. H. Dye.

Cambridge, E. B. Pope.

Caywood, to be supplied.

Chandlersville, J. D. Kaho.

Cumberland, T. I. McBa.

Dexter City, David Davies.

Lowell, to be supplied.

Macksburg, D. S. Welch.

Masterton, to be supplied.

McConnelsville, J. H. Conkle.

Neelysville, H. W. Stewart.

New Matamoras, C. T. Petty.

Newport, E. O. Morris, B. E. Edgell.

Norwich, S. F. Ross.

Rural Dale, R. W. Gardiner.

Sarahsville, Robert Davison.

Senecaville, J. B. England.

Sonora, H. B. Edwards.

Stafford, to be supplied.

Summerfield, J. M. Shafer.

Wade, to be supplied.

**CANTON DISTRICT.**

E. D. HOLTZ, P. E.

(P. O., Alliance, O.)

Alliance: First Church, T. W. Lane.

Union Avenue, J. J. Wallace.

Berlin Center, A. D. McHenry.

Canton: Dueber Avenue, J. L. Herron.

First Church, C. E. Manchester.

Lawrence Avenue, W. E. Hollett.

Simpson, J. I. Wilson.

Carrollton, J. W. Moore.

Columbiana, G. L. Davis.

Damascus, M. C. Grimes.

Dell Roy, J. B. Manley.

East Palestine, A. W. Butts.

East Rochester, J. W. Wilson.

Elkton, E. H. Finch.

Franklin Square, J. G. Exline.

Greentown, J. A. Rutledge.

Hanoverton, to be supplied.

Lectonia, O. B. Jones.

Lisbon, A. W. Atkinson.

Malvern, T. W. Anderson.

Mariboro, E. B. Wilson.

Massillon, G. B. Smith.

Mechanicstown, J. H. Merchant.

Minerva, C. W. Harshman.

Negley, R. B. Van Fossen.

New Waterford, H. B. Allen.  
Pierce, J. L. Neely.  
Salem, C. B. Henthorne.  
Waynesburg, Morris Floyd.  
Winona, to be supplied.

T. P. Marsh, President, J. L. Shunk, Professor, in Mount Union College—members of Union Avenue, Alliance, Quarterly Conference.

W. H. Pearson, Chaplain U. S. Army—member of Union Avenue, Alliance, Quarterly Conference.

#### CLEVELAND DISTRICT.

J. F. FISHER, P. E.

(P. O., 111 Olive Street, Cleveland, O.)

Bissells, S. M. Chalker.

Burton, G. T. Norris.

Chagrin Falls, James Walls.

Chardon, C. M. Hollett.

Cleveland: Asbury, H. J. Hunscher.

Broadway, L. H. Stewart.

Epworth Memorial, W. B. Pickard.

Euclid Avenue, W. H. Rider.

Fairmount, W. L. Askue.

Ferncliff, to be supplied.

First Church, L. A. Banks, J. S. Youmans.

Grace Church, F. L. Chalker.

Kinsman Street, J. H. Hollingshead.

Miles Park, J. M. Carr.

Parkwood Avenue, E. R. Jones.

Saint Clair Street, J. S. Rutledge.

Seovill Avenue, C. N. Church.

Wade Park Avenue, E. J. Moore.

Wilson Avenue, H. W. Dewey.

Woodland Avenue, W. B. Winters.

Woodland Hills Avenue, Edwin Kirby.

Concord, W. J. Zeal.

Geneva: First Church, W. H. Dickerson.

Second Church, B. C. Peck.

Hampden, J. E. Hollister.

Huntsburg, W. S. Rowe.

Madison, W. T. S. Culp.

Mayfield, E. S. Baker.

Mechanicsville, W. E. Dean.

Mentor, J. M. Keck.

Middlefield, E. E. Wilson.

Nottingham, T. J. Kurtz.

Painesville, R. M. Freshwater.

Perry, J. J. McAlpine.

Saybrook, A. H. Domer.

Thompson, John Beetham.

Warrensville, G. W. Orcutt.

Welshfield, N. E. Hulbert.

Willoughby, J. R. Jacob.

E. S. Gillette, District Superintendent of American Bible Society—member Epworth Memorial, Cleveland, Quarterly Conference.

J. B. Cory, Corresponding Secretary Cleveland Church Extension Society—member Epworth Memorial, Cleveland, Quarterly Conference.

William Sampson, Superintendent Children's Aid Society—member First Church, Cleveland, Quarterly Conference.

J. A. Vinton, Professor in American Temperance University, Harriman, Tenn.—member Epworth Memorial, Cleveland, Quarterly Conference.

#### STEUBENVILLE DISTRICT.

H. S. JACKSON, P. E.

(P. O., Steubenville, O.)

Bloomington, E. T. Mohn.

Bridgeport, W. L. Dixon.

Bridgeport Circuit, R. S. Strahl.

Brilliant, E. S. Smith.

East Liverpool: First Church, J. M. Huston.

Second Church, S. B. Salmon.

East Springfield, S. P. Loyd.

Empire, H. F. Patterson.

Hammondsville, J. A. Young.

Harlem Springs, J. W. Eicher.

Irondale, W. I. Powell.

Martin's Ferry, J. T. Morton.

Mingo, J. W. Satterthwaite.

Richmond, W. H. Haverfield.

Salineville, S. W. McClure.

Smithfield, S. A. Peregoy.

Steubenville: Finley and Thompson, William Fatherly.

First Church, Louis Paine.

Hamline, A. R. Chapman.

Toronto, J. S. Secrest.

Warrenton, A. W. Harris.

Wellsville, J. S. Reager.

Wintersville, T. H. Taylor.

#### UHRICHSVILLE DISTRICT.

G. F. OLIVER, P. E.

(P. O., New Philadelphia, O.)

Adamsville, Thomas Wood.

Bethel, M. F. Rainsberger.

Bowenston, N. B. Stewart.

Cadiz, Harvey Webb.

Centenary, J. L. Dawson.

Coshocton, J. W. Toland.

Deersville, J. S. Eaton.

Dennison, D. W. Knight.

Flushing, E. E. Sparks.

Freeport, J. G. Gamble.

Gilmore, J. A. Martin.

Gladdenhutzen, Luther Timberlake.

Jewett, A. W. Gruber.  
Kimbolton, J. R. Hoover.  
Leesville, C. F. McGaha.  
Midvale, C. M. Kirk.  
Mineral Point, W. G. Walters.  
New Athens, Stephen Cummings.  
New Philadelphia, J. B. Mills.  
Piedmont, R. W. Wyrick.  
Plainfield, Battelle McCarty.  
Scio, W. D. Starkey.  
Uhrichsville, E. A. Simons.  
West Lafayette, G. T. Humble.

W. H. Locke, Chaplain in Ohio State Reformatory, Mansfield—member Cadiz Quarterly Conference.

#### YOUNGSTOWN DISTRICT.

A. N. CRAFT, P. E.

(P. O., Cortland, O.)

Andover, W. M. Jeffers.  
Ashtabula: First Church, Sylvester Turb.

Lake Street, William Peregoy.

Chapel, George Elliott.

Cherry Valley, C. L. Peck.

Colebrook, W. D. Stephens.

Conneaut, E. A. Jester.

Cortland, W. A. Rutledge.

Dorset, W. H. Talmage.

Girard, A. R. Custer.

Greensburg, W. S. Jenkins.

Gustavus, D. C. Knowles.

Hartford, W. P. Baxter.

Hubbard, E. E. Whittaker.

Jefferson, H. M. Rader.

Kelloggsville, J. S. Hollingshead.

Kingsville, J. H. Starrett.

Kinsman, J. J. Billingsley.

Lowellville, F. I. Swaney.

Mesopotamia, S. Y. Kennedy.

Niles, M. J. Slutz.

North Bloomfield, Matthew Moses.

Orangeville, J. A. Ulman.

Orwell, W. K. Yingling.

Poland, C. W. Smith.

Richmond Center, A. M. Misel.

Rock Creek, W. N. Webster.

Vienna, I. J. Thorne.

Windsor, A. B. Williams.

Youngstown: Belmont Avenue,

A. M. Billingsley.

Epworth, T. J. Post.

Trinity, E. P. Edmons.

Wilson Avenue, F. A. Domer.

A. C. Welch, Missionary to New Mexico.

A. A. Brown, J. W. Stephan,

P. U. Hawkins, F. C. Anderson,

J. M. Shepler, M. E. Evans, and

James Louzacky, left without appointments to attend some one of our schools.

QUEST. 80. Where shall the next

Conference be held?

In Barnesville, O.

## DETROIT CONFERENCE,

Held in Port Huron, Mich., Sept. 15-20, 1897.

BISHOP CRANSTON, *Presiding.*A. W. STALKER, *Secretary.*

Post office of Secretary, Sault Ste. Marie, Mich.

**QUEST. 1.** *Who have been Received by Transfer, and from what Conferences?*

James T. Gurney (in studies of third year), from Dakota; C. R. Kellerman, from Idaho; J. H. Carmichael, from West Nebraska; W. F. Stewart, from New England—4.

**QUEST. 2.** *Who have been Readmitted?*

None.

**QUEST. 3.** *Who have been Received on Creditals, and from what Churches?*

Grant B. Wilder (a deacon in studies of third year), from the Congregational Church.

**QUEST. 4.** *Who have been Received on Trial?*

(a) In Studies of First Year.

Walter E. Bennett, George B. Marsh, Armour A. Maywood, Adley R. Fulford, Henry A. Leeson, Edwin C. C. Benson, Harvey G. Pearce—7.

(b) In Studies of Third Year.

None.

**QUEST. 5.** *Who have been Continued on Trial?*

(a) In Studies of First Year.

William J. Datson, Berton R. McCallom, Guy H. Lemon—8.

(b) In Studies of Second Year.

Hiram C. Colvin, Edwin D. Diamond, Frank E. Dodds, Thomas Durr, James Karr, Hamilton Magahay, Lewis H. Stevens, Marshall H. Eldred, Clarence W. Hubbard, Frederick Spence—10.

(c) In Studies of Third Year.

Russell V. Keeler.

(d) In Studies of Fourth Year.

None.

**QUEST. 6.** *Who have been Discontinued?*

Herbert L. Cope.

**QUEST. 7.** *Who have been Admitted into Full Membership?*

(a) Elected and Ordained Deacons this year.

Eugene C. Allen, Howard A. Field, Howard Goldie, Ernest H. Scott, Cauley H. Perrin—5.

(b) Elected and Ordained Deacons previously.

Frederick A. Armstrong, Dresden E. Birch, James Chapman, Herbert C. Cooley, Burton A.

Crampton, James L. Gardiner, Arthur Richards, Jonathan Thompson, Richard Wyatt—9.

**QUEST. 8.** *What Members are in Studies of Third Year?*

(a) Admitted into Full Membership this year.

Eugene C. Allen, Frederick A. Armstrong, Dresden E. Birch, James Chapman, Herbert C. Cooley, Burton A. Crampton, Howard A. Field, James L. Gardiner, Howard Goldie, Cauley H. Perrin, Arthur Richards, Ernest H. Scott, Richard Wyatt, Grant B. Wilder—14.

(b) Admitted into Full Membership previously.

Marion J. Carley, Christopher Nicholson, George W. Wright, George E. Sharp, Rufus Van Alstine—5.

**QUEST. 9.** *What Members are in Studies of Fourth Year?*

Bertram E. Allen, Clarence E. Allen, Eugene Coffin, Charles W. Butler, Robert A. Emerick, James T. Gurney, Benoni Gibson, Alfred R. Johns, Joseph S. Hill, Garry L. Manley, Charles E. Marvin, John L. Newkirk, Charles E. Stedman, Alexander M. Stirtan, Tom Thompson, Jonathan Thompson, Joseph B. Wallace, Julian S. West, Fred I. Walker, William B. Weaver, Lemuel Wigle—21.

**QUEST. 10.** *What Members have Completed the Conference Course of Study?*

(a) Elected and Ordained Elders this year.

Judson Cooper, James Elford, George A. Fee, Henry J. B. Marsh, William E. Marvin, James W. Mitchell, Eugene M. Moore, William G. Stephens, John Thompson, William T. Wallace, Elgin E. Wooley—11.

(b) Elected and Ordained Elders previously.

William E. Casper (elected previously, but not present then or now for ordination), Fred S. Hurlburt—2.

**QUEST. 11.** *What others have been Elected and Ordained Deacons?*

(a) As Local Preachers.

None.

(b) Under Missionary Rule.

Hamilton Magahay, James Karr—2.

**QUEST. 12.** *What others have been Elected and Ordained Elders?*

(a) As Local Deacons.

None.

(b) Under Missionary Rule.

None.

**QUEST. 13.** *Was the Character of each Preacher Examined?*

This was strictly done, as the name of each Preacher was called in open Conference.

**QUEST. 14.** *Who have been Transferred, and to what Conferences?*

D. L. Thomas, to Montana; G. Whittaker, to New England—2.

**QUEST. 15.** *Who have Died?*

George Taylor, Duke Whitely, L. P. Davis, T. P. Barnum, C. C. Turner—5.

(See obituaries, p. 456.)

**QUEST. 16.** *Who have been Located at their own request?*

Robert Kirby, F. A. Smart, Frank Casper—8.

**QUEST. 17.** *Who have been Located?*

None.

**QUEST. 18.** *Who have Withdrawn?*

T. J. Purdue, J. L. Hudson—2.

**QUEST. 19.** *Who have been permitted to Withdraw under Charges or Complaints.*

None.

**QUEST. 20.** *Who have been Expelled?*

None.

**QUEST. 21.** *What other Personal Notation should be made?*

None.

**QUEST. 22.** *Who are the Supernumerary Preachers?*

John Evans, G. S. Weir, J. J. Smith, Hampton C. Kishpaugh, J. H. Kilpatrick, T. C. Thomas, M. J. Carley, Christopher Nicholson, W. B. Weaver—9.

**QUEST. 23.** *Who are the Supernannated Preachers?*

J. G. Morgan, Francis Berry, A. S. Fair, J. J. Hodge, A. B. Wood, J. M. Johnston, F. A. Blades, M. B. Wilsey, D. B. Tracy, Thomas Wakelin, R. C. Crane, Samuel Clements, D. W. Hammond, William Taylor, George Stowe, Alfred Allen, J. R. Noble, E. H. Brockway, G. M. Lyon, Rodney Gage, S. L. Earnedell, John



Russell, S. B. Kimmell, Sylvester Calkins, Hiram Hood, Manasseh Hickey, Robert Bird, Erastus Klumph, William Tuttle, S. P. Warner, W. Q. Burnett, J. W. Crippen, B. S. Taylor, T. C. Higgins, C. M. Anderson, L. H. Dean, Leman Barnes, D. A. Curtis, F. W. Warren, Ebenezer Steele, John Wesley, W. M. Triggs, William Cook, J. S. Sutton, James Balls, Orlando Sanborn, R. C. Lanning, L. Houghton, C. L. Church, A. B. Clough, W. E. Dunning, P. O. Johnston, William Allington, L. C. York, T. H. Baskerville, S. E. Warren, J. E. Withey, A. R. Laing, J. C. Wortley, A. G. Blood, Samuel Bird, H. S. White, Seth Reed, A. J. Richards, J. H. Curnalia, Timothy Edwards, Calvin Gibbs, George Carter, D. J. Odell, James Venning, J. B. Russell, J. G. Sparling, W. J. Campbell, A. J. Bigelow, T. G. Potter—75.

**QUEST. 24. Who are the Triers of Appeals?**

John Sweet, M. C. Hawks, A. B. Storms, W. W. Benson, John McEldowney, G. A. Walker, D. C. Challis—7.

**QUEST. 25. What is the Statistical Report for this year?**

(See tabulated statement, p. 595.)

**QUEST. 26. What is the Aggregate of the Benevolent Collections ordered by the General Conference, as reported by the Conference Treasurer?**

**\$46,257.98.**

**QUEST. 27. What are the Claims on the Conference Fund?**

**\$29,900.**

**QUEST. 28. What has been Received on these Claims, and how has it been Applied?**

**\$7,854,**

which has been applied under order of the Conference.

**QUEST. 29. Where are the Preachers Stationed?**

[These appointments are all in the State of Michigan.]

**ANN ARBOR DISTRICT.**

E. W. RYAN, P. E.  
(P. O., Ann Arbor, Mich.)

Addison, C. B. Case.  
Adrian, C. L. Adams.  
Ann Arbor, B. L. McElroy.  
Azalia, M. H. McMahon.  
Blissfield, John Bettes.  
Carleton, J. L. Newkirk.  
Chelsea, J. I. Nickerson.  
Clayton, Andrew Wood.  
Clinton and Macon, E. M. Moore.  
Deerfield and Petersburg, W. G. Stevens.  
Dexter, H. W. Hicks.  
Dixboro, H. A. Field.  
Dundee, Hartley Canfield.  
Fairfield, H. A. Leason.  
Grass Lake, Franklin Bradley.  
Hudson, D. H. Ramsdell.

Lambertville, W. F. Davis.  
Leoni, Reuben Emory.  
Manchester and Sharon, D. R. Shier.

Medina, L. S. Tedman.  
Milan, F. O. Jones.  
Monroe, C. S. Eastman.  
Morenci, W. J. Balmer.  
Munith, C. E. Marvin.  
Napoleon, Eugene Yager.  
Pinckney, W. T. Wallace.  
Ridgeway, David Yokom.  
Saline, F. E. Dodds.  
Schofield, H. G. Pearce.  
Stockbridge, J. H. McIntosh.  
Stony Creek, Benoni Gibson.  
Tecumseh, W. B. Pope.  
Tipton, H. J. B. Marsh.  
Waterloo, to be supplied.  
Weston, W. E. Bennett.  
Whitmore Lake and Hamburg, F. E. Pierce.  
Ypsilanti, C. T. Allen.

**BAY CITY DISTRICT.**

ROLAND WOODHAMS, P. E.  
(P. O., Bay City, Mich.)

Allis, to be supplied.  
Alpena, O. W. Willets.  
Auburn, W. J. Bailey.  
Augres, D. E. Birch.  
Bay City: Central, G. J. Piper.  
Fremont Avenue, J. E. Goss.  
Madison Avenue, S. W. Horner.  
Woodside Avenue, J. P. Cooper.  
Bentley, to be supplied.  
Black River, to be supplied.  
Cheboygan, S. G. Taylor.  
East Tawas, H. J. Johnson.  
Gaylord and Waters, to be supplied.  
Grayling and Roscommon, R. L. Cope.  
Harrisville, W. W. Will.  
Hillman and Long Rapids, to be supplied.  
Indian River, E. E. Woolley.  
Kaw Kawlin and Fraser, to be supplied.  
McKinley, E. H. Scott.  
Mio and Fairview, to be supplied.  
Omor, to be supplied.  
Oscoda, F. L. Osborne.  
Oscoda Indian Mission, to be supplied.  
Ossineke, to be supplied.  
Pinoconing, Howard Goldie.  
Pinoconing Indian Mission, to be supplied.  
Prescott and Maple Ridge, to be supplied.  
Riggsville, Lemuel Wigle.  
Rogers and Hagensville, B. R. McCollom.  
Rose City, James Karr.  
Saganing Indian Mission, to be supplied.  
Standish, L. H. Stevens.  
Sterling, to be supplied.  
Tawas City, Simon Schofield.  
Vanderbilt, to be supplied.  
West Bay City: First Church, C. B. Steele.  
Fourth Avenue, G. A. Fee.  
West Branch, H. F. Shier.  
West Harrisville, to be supplied.  
Whitmore, to be supplied.  
Wilber, to be supplied.  
Wilson, to be supplied.  
Wolverine, G. B. Marsh.

**DETROIT DISTRICT.**

W. H. SHIER, P. E.  
(P. O., Detroit, Mich.)

Bell Branch, to be supplied.  
Belleville, H. C. Colvin.  
Birmingham, E. C. Allen.  
Clarkston, James Jackson.  
Dearborn, A. W. Wilson.  
Delray, Leonard Hazzard.  
Denton, O. J. Perrin.  
Detroit: Arnold, J. M. Gordon.  
Asbury, John McEldowney.  
Baldwin Avenue, C. H. Ferrin.  
Campbell Avenue, A. F. Bourne.  
Cass Avenue, A. B. Storms.  
Central, J. M. Thoburn, Jr.  
Gratiot Avenue, A. R. Bartlett.  
Haven, H. C. Scripps.  
Hudson Avenue, Jacob Horton.  
Lincoln Avenue, W. F. Stewart.  
Ninde, to be supplied.  
Palmer, Joshua Stansfield.  
Preston, C. M. Thompson.  
Simpson, C. W. Blodgett.  
Tabernacle, E. S. Ninde.  
Woodward Avenue, J. G. Haller.  
Farmington, W. H. Loyd.  
Flat Rock, Charles Simpson.  
Grace, to be supplied.  
Kenwood, A. M. Stirtan.  
Leesville, J. A. McIlwain.  
New Boston, Nathaniel Dickey.  
Northville, W. M. Ward.  
Plymouth, J. B. Oliver.  
Pontiac, W. F. Sheridan.  
Royal Oak, W. J. Clack.  
Salem, Eugene Coffin.  
South Lyon, L. N. Moon.  
Tracy, to be supplied.  
Trenton, W. H. Benton.  
Warren, George Nixon.  
Wayne, M. H. Bartram.  
Wyandotte, C. E. Allen.  
Arthur Edwards, Editor *Northwestern Christian Advocate*—member of Central, Detroit, Quarterly Conference.  
L. R. Fiske, President; F. S. Goodrich, Professor, in Albion College—members of Central, Detroit, Quarterly Conference.  
J. F. Berry, Editor *Epworth Herald*—member of Lincoln Avenue, Detroit, Quarterly Conference.  
J. E. Jacklin, Associate Editor *Michigan Christian Advocate*—member of Cass Avenue, Detroit, Quarterly Conference.

**FLINT DISTRICT.**

E. B. BANCROFT, P. E.  
(P. O., Flint, Mich.)

Bancroft, T. B. Magee.  
Brighton, A. Crane.  
Byron, J. S. Joslin.  
Clio, P. B. White.  
Commerce, J. D. Hubbell.  
Dansville, S. W. Bird.  
Davison, E. P. Pierce.  
Davisburg, F. D. Ling.  
Durand, A. Roedel.  
Fenton, I. E. Springer.  
Flint: Court Street, H. E. Wolfe.  
Garland Street, W. W. Washburne.  
Flushing, J. D. Halliday.  
Fowlerville, J. H. Thomas.

Gaines, J. E. Ryerson.  
 Goodrich, *F. I. Walker*.  
 Grand Blanc, G. E. Sloan.  
 Hadley, *C. W. Butler*.  
 Hartland, W. C. McIntosh.  
 Highland (P. O., Clyde), A. S. Tedman.  
 Holly, G. L. Hannawalt.  
 Howell, M. W. Gifford.  
 Judd's Corners, L. B. Du Puis.  
 Lapeer, C. R. Kellerman.  
 Leon, to be supplied.  
 Linden, H. W. Wright.  
 Marion, to be supplied.  
 Milford, E. E. Custer.  
 Morrice, C. W. Barnum.  
 Mount Morris, E. A. Cross.  
 New Lathrop, *J. B. Wallace*.  
 Oak Grove, Samuel Graves.  
 Ortonville and Seymour Lake, to be supplied.  
 Otisville, *G. W. Wright*.  
 Parshallville, J. L. Walker.  
 Perry, G. M. Bigelow.  
 Swartz Creek, J. H. McCune.  
 Thomas and Oakwood, *E. C. C. Benson*.  
 Vernon, C. E. Benson.  
 Walled Lake, J. W. Mitchell.  
 Webberville, J. R. Beach.  
 Williamston, N. N. Clark, one to be supplied.  
 J. F. Emerick, Conference Evangelist—member of Vernon Quarterly Conference.

## LAKE SUPERIOR DISTRICT.

JOSEPH FRAZER, P. E.  
 (P. O., Negaunee, Mich.)

Atlantic Mine, J. S. Mitchell.  
 Baraga, to be supplied.  
 Bay Mills and Iroquois, F. H. Townsend.  
 Bessemer and Wakefield, W. J. Passmore.  
 Calumet: First Church, J. M. Kerridge.  
 Tamarack, G. A. Walker.  
 Central Mine, Richard Hancock.  
 Champion, W. E. Casper.  
 Crystal Falls, *A. A. Maywood*.  
 Detour, to be supplied.  
 Dollar Bay, *G. B. Wilder*.  
 Donaldson, David Casler.  
 Escanaba, S. R. Williams.  
 Gladstone, *A. R. Johns*.  
 Grand Marais, *W. J. Datson*.  
 Hancock: First Church, S. M. Gilchriese.  
 Pewabic, T. J. Joslin.  
 Hannahville and Indian Mission, to be supplied.  
 Hermansville, James Chapman.  
 Houghton, to be supplied.  
 Iron Mountain, S. L. Polkinghorne.  
 Iron River, to be supplied.  
 Iron Wood, William Edmunds.  
 Ishpeming: First Church, W. C. Clemo.  
 National, to be supplied.  
 Salisbury, M. J. Stevens.  
 Jesseville, to be supplied.  
 Lake Linden, James Pascoe.  
 L'Anse, Pequaming, and Mission, Harry Gillingham.  
 Manistique, John Shank.  
 Marquette, E. A. Elliott.  
 Menominee, E. W. Frazee.

Munising and Mission, William Coombe.  
 Negaunee, Isaac Wilcox.  
 Newberry, James Ivey.  
 Norway, R. L. Hewson.  
 Ontonagon, *A. E. Fulford*.  
 Opechee, A. J. Polglass.  
 Pickford and Stalwart, *Hamilton Magahay*.  
 Republic, William Cridland.  
 Rockland and Greenland, James Elford.  
 Rudyard, to be supplied.  
 Saint Ignace, W. C. Hicks.  
 Sault Ste. Marie, A. W. Stalker.  
 Seney and Germfast, Philip Price.  
 Sidnaw, to be supplied.  
 Stephenson and Ingalls, *Richard Wyatt*.  
 Turin, to be supplied.  
 Winters, to be supplied.

## PORT HURON DISTRICT.

C. W. BALDWIN, P. E.  
 (P. O., Port Huron, Mich.)

Adair, P. C. J. Macaulay.  
 Algonac, A. J. Holmes.  
 Almont, G. F. Tripp.  
 Arnada, *J. S. West*.  
 Bad Axe, J. W. Campbell.  
 Brown City, *M. H. Elared*.  
 Capac, to be supplied.  
 Carsonville, J. G. Whitcomb.  
 Cedardale, to be supplied.  
 Clifford, to be supplied.  
 Croswell, B. F. Lewis.  
 Davis, C. B. Clark.  
 Downington, J. A. Roberts.  
 Dryden, F. S. Hurlburt.  
 Forester, D. H. Campbell.  
 Grind Stone City, *K. V. Keeler*.  
 Inlay City, F. W. Ware.  
 Jeddo, Horace Palmer.  
 Lake Port, *Rufus Van Alstina*.  
 Lexington, Frederick Coates.  
 Marine City, E. L. Moon.  
 Marlette, John Scott.  
 Marlette Circuit, to be supplied.  
 Marysville, B. C. Moore.  
 Melville, *J. S. Hill*.  
 Memphis, Samuel Jennings.  
 Metamora, W. J. Harper.  
 Minden City, *C. E. Sledman*.  
 Mount Clemens, G. N. Kennedy.  
 Mount Vernon, *Thomas Durr*.  
 New Haven and Meade, *G. H. Lemon*.  
 North Branch, Reuben Crosby.  
 Peck, *C. W. Hubbard*.  
 Pinnehog, H. H. Culver.  
 Port Austin, H. A. Sheldon.  
 Port Hope, George Durr.  
 Port Huron: First Church, F. C. Pillsbury, one to be supplied.  
 Gratiot Park, G. H. Whitney.  
 Memorial, H. N. Aldrich.  
 Washington Avenue, W. E. Marvin.  
 Port Sanilac, *R. A. Emerick*.  
 Richmond, M. D. Terwilligar.  
 Romeo, P. E. Parrish.  
 Ruby, Henry Nankervis.  
 Saint Clair, O. F. Winton.  
 Sand Beach, F. L. Leonard.  
 Sand Beach Circuit, to be supplied.  
 Sanilac Center, E. G. Gordon.  
 Silverwood, to be supplied.  
 Ubyly, J. H. Carmichael.  
 Yale, J. A. Rowe.

J. F. H. Harrison, Conference  
 Temperance Evangelist—member  
 of Port Sanilac Quarterly  
 Conference.

## SAGINAW DISTRICT.

WILLIAM DAWK, P. E.  
 (P. O., Saginaw, Mich.)

Akron, *G. L. Manley*.  
 Bayport and Sebewaing, *Frederick Spence*.  
 Bennington, Frederick Strong.  
 Bridgeport, to be supplied.  
 Burt, *F. A. Armstrong*.  
 Caro, J. B. Whitford.  
 Carrollton, O. J. Blackford.  
 Caseville, M. T. Seeley.  
 Cass City, J. W. Fenn.  
 Chesaning, W. G. Nixon.  
 Chesaning Circuit, C. W. Austin.  
 Corunna, T. M. Mott.  
 Dedford and Wilmot, *B. A. Crampton*.  
 Elkton and Pigeon, D. B. Millar.  
 Ellington, Thomas Nichols.  
 Freeland, P. J. Wright.  
 Goodison, *E. D. Dimond*.  
 Grant (P. O., Rescue), J. Bacon.  
 Hemlock and Merrill, *Arthur Richards*.  
 Henderson, G. W. Gordon.  
 Homer and Posyville (P. O., Midland), to be supplied.  
 Kingston, Paul Desjardins.  
 Lainsburg, J. A. Rowe.  
 La Porte, B. Reeve.  
 Mayville, N. C. Karr.  
 Midland, H. C. Northrup.  
 Millington, J. M. Wilson.  
 Oakley, to be supplied.  
 Orion, Ephraim Sedweek.  
 Owosso: Asbury, W. W. Benson.  
 First Church, John Sweet.  
 Riverside, C. E. Hill.  
 Oxford, C. C. Squire.  
 Reese, Thomas Greenwood.  
 Rochester, D. C. Chalias.  
 Saginaw: Ames, S. A. Dean.  
 Asbury, Robert Pattinson.  
 Epworth, C. H. Morgan.  
 Jefferson, G. W. Jennings.  
 Michigan Avenue, M. C. Hawks.  
 Saint Charles, W. H. Allman.  
 Shabbona, to be supplied.  
 Shields, to be supplied.  
 Smith's Crossing, to be supplied.  
 Taymouth Indian Mission, to be supplied.  
 Troy and Big Beaver, Appleton Smith.  
 Tuscola, *B. E. Allen*.  
 Unionville, J. Kilpatrick.  
 Utica, J. A. Lowry.  
 Vassar, R. N. Mulholland.  
 Watrousville and Fairgrove, W. P. Karr.  
 J. W. Taylor, Missionary in Utah  
 Mission Conference.

John Thompson, *Jonathan Thompson*, *Tom Thompson*, *J. L. Gardner*, *J. T. Gurney*, *G. E. Sharp*, *H. C. Cooley*, and G. H. White, left without appointments to attend some one of our schools.

QUEST. 80. Where shall the next Conference be held?

In Mount Clemens, Mich.

## OREGON CONFERENCE,

Held in Corvallis, Ore., Sept. 9-12, 1897.

BISHOP FOSS, *Presiding.*C. A. LEWIS, *Secretary.*

Post office of Secretary, Portland, Ore.

**QUEST. 1.** *Who have been Received by Transfer, and from what Conferences?*

William H. Iliff, from Missouri; C. A. Luse and Robert C. Lee, from Puget Sound; George H. Bennett, from Des Moines; M. P. Dixon, from Southwest Kansas; W. B. Hollingshead, from Columbia River—6.

**QUEST. 2.** *Who have been Readmitted?*  
None.

**QUEST. 3.** *Who have been Received on Credentials, and from what Churches?*  
None.

**QUEST. 4.** *Who have been Received on Trial?*

(a) In Studies of First Year.

Eugene F. Zimmerman, Benjamin M. Howell, William S. Gordon, John F. Naugle, Maurice L. Hardingham—5.

(b) In Studies of Third Year.  
None.

**QUEST. 5.** *Who have been Continued on Trial?*

(a) In Studies of First Year.  
Robert C. Lee.

(b) In Studies of Second Year.  
Alfred L. Hawley.

(c) In Studies of Third Year.  
None.

(d) In Studies of Fourth Year.  
None.

**QUEST. 6.** *Who have been Discontinued?*  
None.

**QUEST. 7.** *Who have been Admitted into Full Membership?*

(a) Elected and Ordained Deacons this year.  
David H. Glass.

(b) Elected and Ordained Deacons previously.  
Robert E. Dunlap.

**QUEST. 8.** *What Members are in Studies of Third Year?*

(a) Admitted into Full Membership this year.  
David H. Glass, Robert E. Dunlap—2.

(b) Admitted into Full Membership previously.  
None.

**QUEST. 9.** *What Members are in Studies of Fourth Year?*

Richard C. Blackwell, Henry T. Atkinson, Hezekiah N. Rounds, William B. Moore, Oscar A. White, George R. Arnold, Robert M. Corner, Frederick J. Brown—8.

**QUEST. 10.** *What Members have Completed the Conference Course of Study?*

(a) Elected and Ordained Elders this year.  
Stanton W. Stryker, John W. Horne—2.

(b) Elected and Ordained Elders previously.  
None.

**QUEST. 11.** *What others have been Elected and Ordained Deacons?*

(a) As Local Preachers.  
None.

(b) Under Missionary Rule.  
None.

**QUEST. 12.** *What others have been Elected and Ordained Elders?*

(a) As Local Deacons.  
None.

(b) Under Missionary Rule.  
None.

**QUEST. 13.** *Was the Character of each Preacher Examined?*

This was strictly done, as the name of each Preacher was called in open Conference.

**QUEST. 14.** *Who have been Transferred, and to what Conferences?*

Charles E. Locke and E. L. Thompson, to California; John W. Horne, to Des Moines; Robert M. Moore, Jr., and W. K. Bean, to Columbia River—5.

**QUEST. 15.** *Who have Died?*

George W. Quinby, J. N. Denison—2.  
(See obituaries, p. 453.)

**QUEST. 16.** *Who have been Located at their own request?*

E. S. Craven, Edward H. Belknap—2.

**QUEST. 17.** *Who have been Located?*  
None.

**QUEST. 18.** *Who have Withdrawn?*  
None.

**QUEST. 19.** *Who have been permitted to Withdraw under Charges or Complaints?*  
None.

**QUEST. 20.** *Who have been Expelled?*  
None.

**QUEST. 21.** *What other Personal Notation should be made?*  
None.

**QUEST. 22.** *Who are the Supernumerary Preachers?*

Nelson Clark, C. C. Stratton, N. S. Buckner, W. T. Kerr, F. J. Brown—5.

**QUEST. 23.** *Who are the Supernaturated Preachers?*

Joseph Hoberg, J. H. B. Royal, N. M. Skipworth, P. M. Starr, J. W. Miller, Robert Booth, G. W. Rook, J. R. Hammond, Nehemiah Doane, D. L. Spaulding, Christopher Alderson, John McIntyre, T. F. Royal, David Wolfe, F. H. Calder, W. J. Gardner, J. W. Spangler, R. T. Baldwin—18.

**QUEST. 24.** *Who are the Triers of Appeals?*

I. D. Driver, D. McLachlan, D. T. Summerville, C. E. Cline, Edward Gittens, J. J. Walters, C. E. Crandall—7.

**QUEST. 25.** *What is the Statistical Report for this year?*

(See tabulated statement, p. 508.)

**QUEST. 26.** *What is the Aggregate of the Benevolent Collections ordered by the General Conference, as reported by the Conference Treasurer?*

\$4,312.57.

**QUEST. 27.** *What are the Claims on the Conference Fund?*

\$1,374.

**QUEST. 28.** *What has been Received on these Claims, and how has it been Applied?*

\$1,374,

which has been applied under order of the Conference.

**QUEST. 29.** *Where are the Preachers Stationed?*

[These appointments are all in the State of Oregon.]

EUGENE DISTRICT.

T. B. FORD, P. E.

(P. O. Eugene, Ore.)

Ashland, S. E. Meminger.  
Bandon and Myrtle Point, to be supplied.  
Canyonville, C. M. Bryan.  
Central Point, to be supplied.  
Cottage Grove, M. O. Brink.

Creswell, *R. M. Corner*.  
 Drain, *W. S. Gordon*.  
 Eugene, *J. T. Abbott*.  
 Fort Klainath, to be supplied.  
 Gardiner, to be supplied.  
 Grant's Pass, *N. F. Jenkins*.  
 Jacksonville, *J. L. Stratford*.  
 Junction City, *H. N. Rounds*.  
 Klamath Falls, to be supplied.  
 Klamath Indian Mission, *E. C. Graff*.  
 Lake View, to be supplied.  
 Marshfield, *R. C. Lee*.  
 Medford, *Edward Gittins*.  
 Monroe, *G. F. Round*.  
 Roseburg, *F. L. Moore*.  
 Springfield, *R. C. Blackwell*.  
 Ten Mile, to be supplied.  
 Wilbur, *J. H. Skidmore*.  
 Wilderville, to be supplied.  
 I. D. Driver, Lecturer on Theology in Willamette University—member of Eugene Quarterly Conference.

PORTLAND DISTRICT.

G. W. Cox, P. E.  
 (P. O. Portland, Ore.)

Astoria, *W. B. Hollingshead*.  
 Bay City and Nehalem, to be supplied.  
 Beaverton, *Donald McLachlan*.  
 Clatskanie, *D. M. Shannon*.  
 Cleone, to be supplied.  
 Cornelius, *C. A. Luse*.  
 Forest Grove, *S. A. Starr*.  
 Gresham, *M. L. Hardingham*.  
 Hillsboro, *R. A. Atkins*.  
 Montaville, to be supplied.  
 Mount Tabor, *A. S. Mulligan*.  
 Newburg and Lafayette, *G. H. Bennett*.

North Yamhill, *O. A. White*.  
 Oswego, to be supplied.  
 Portland: Centenary, *J. J. Wal-ter*.  
 Central, *D. A. Watters*.  
 Chinese Mission, *C. E. Cline*.  
 Clark, *J. F. Naugle*.  
 First Church, to be supplied.  
 Grace, *Henry Rasmus*.  
 Saint John's, *A. C. Fairchild*.  
 Saint Paul's, *C. A. Lewis*.  
 Sellwood, *A. L. Hawley*.  
 Sunnyside, *G. R. Arnold*.  
 Trinity, *Gabriel Sykes*.  
 University Park, *D. H. Glass*.  
 Woodlawn and Patton, *D. G. Stephens*.  
 Saint Helen's and Rainier, to be supplied.  
 Tillamook, *M. P. Dixon*.  
 Warrenton, *R. E. Dunlap*.  
 Woods and Netarts, to be supplied.

Thomas Von Sooy, Dean of Portland University—member of University Park, Portland, Quarterly Conference.

S. W. Stryker, Principal of Goucher Academy, Montezano, Wash.—member of Grace, Portland, Quarterly Conference.

W. H. Iliff, Financial Secretary of Portland Hospital—member of Sunnyside, Portland, Quarterly Conference.

SALEM DISTRICT.

JOHN PARSONS, P. E.  
 (P. O. Salem, Ore.)

Albany, *M. C. Wire*.  
 Amity, *E. F. Zimmerman*.  
 Brownsville, *J. M. Shulse*.

Brooks, to be supplied.  
 Canby, to be supplied.  
 Corvallis, *Isaac Peart*.  
 Dallas, *Hiram Gould*.  
 Dayton, *S. L. Lee*.  
 Falls City, *E. R. Horner*.  
 Halsey and Harrisburg, *L. F. Belknap*.  
 Hubbard, *C. E. Crandall*.  
 Independence, to be supplied.  
 Jefferson and Buena Vista, *Andrew Kershaw*.  
 Lebanon, *H. B. Elworthy*.  
 Lincoln, *J. M. Sweeney*.  
 McMinnville, *D. T. Summer-ville*.

Mehama, to be supplied.  
 Newport and Toledo, to be supplied.

Oregon City, *Harold Oberg*.  
 Philomath, to be supplied.  
 Salem: First Church, *G. W. Gran-nis*.

Leslie, to be supplied.  
 Salem Circuit, *B. M. Howell*.  
 Shedd's, *W. B. Moore*.  
 Sheridan, to be supplied.  
 Siletz, *W. H. Myers*.  
 Silverton, *H. T. Atkinson*.  
 Turner and Stayton, *T. L. Jones*.  
 Viola, to be supplied.  
 Woodburn, *C. G. Harmon*.

L. G. Cochran, Professor in Wil-lamette University—member of First Church, Salem, Quarterly Conference.

N. P. Tedrick, Missionary in Utah Mission.

QUEST. 30. *Where shall the next Conference be held?*  
 In McMinnville, Ore.

CENTRAL ILLINOIS CONFERENCE,

Held in Canton, Ill., Sept. 15-20, 1897.

BISHOP HURST, *Presiding*.

H. K. METCALF, *Secretary*.

Post office of Secretary, Lexington, Ill.

QUEST. 1. *Who have been Received by Transfer, and from what Conferences?*

P. T. Rhodes, from Kansas; V. H. Brink, from Southwest Kansas; David G. Murray, from North Indiana; George M. Boswell, from Black Hills; *Albert J. Buxton* (a probationer in studies of first year), from Wisconsin; Joseph S. White, from Minnesota; E. S. Busby, from Northwest India—7.

QUEST. 2. *Who have been Readmitted?*  
 None.

QUEST. 3. *Who have been Received on Credentials, and from what Churches?*

Edward R. Hortou, from the Reformed Episcopal Church.

QUEST. 4. *Who have been Received on Trial?*

(a) In Studies of First Year.  
 Edward E. Diffenbaugh, John

W. Ferris, Mileham L. O'Harra, Frank E. Shult, William D. Evans, Hugh Gibson, David S. Andrewartha, Fred N. Wright, Samuel L. Guthrie—9.

(b) In Studies of Third Year.  
 None.

QUEST. 5. *Who have been Continued on Trial?*

(a) In Studies of First Year.  
 Alvan E. Ioder, John T. Killip, Eddy McOmber—3.

(b) In Studies of Second Year.  
 George E. Alford, William H. Craine, Robert H. Fairburn, Orval P. Graves, Thomas S. Pittenger, Joseph M. Prouty, Andrew P. Rolen, William E. Shaw, Addison F. Butters, Major W. O'Brian, Rudolph H. Schuett, Albert J. Buxton—12.

(c) In Studies of Third Year.  
 None.

(d) In Studies of Fourth Year.  
 None.

QUEST. 6. *Who have been Discontinued?*  
 William J. H. Cribb.

QUEST. 7. *Who have been Admitted into Full Membership?*

(a) Elected and Ordained Deacons this year.  
 William S. Porter, Owen I. Truitt, Warren S. Welsh—8.

(b) Elected and Ordained Deacons previously.  
 Frank M. Boner, Joseph A. Chapman—2.

QUEST. 8. *What Members are in Studies of Third Year?*

(a) Admitted into Full Membership this year.  
 Frank M. Boner, Joseph A. Chapman, William S. Porter, Owen I. Truitt, Warren S. Welsh—6.

(b) Admitted into Full Membership previously.

Cyrus A. Wright, Darley R. Collings, Jesse B. Rutter—3.

QUEST. 9. *What Members are in Studies of Fourth Year?*

Edgar C. Anderson, Thomas E. Newland, Eli V. Smith, Robert E. Bird, Ira E. David, Edward W. Thompson, Charles W. Gauthier, Philip A. St. John, Charles E. Dunlevy—9.

QUEST. 10. *What Members have Completed the Conference Course of Study?*

(a) Elected and Ordained Elders this year.

William D. Benjamin, John May, Julius C. Zeller, Nelson W. Atkins—4.

(b) Elected and Ordained Elders previously.

None.

QUEST. 11. *What others have been Elected and Ordained Deacons?*

(a) As Local Preachers.

William E. Shaw, Albert J. Buxton, John T. Killip, Edward Wickham—4.

(b) Under Missionary Rule.

None.

QUEST. 12. *What others have been Elected and Ordained Elders?*

(a) As Local Deacons.

Samuel Albrecht.

(b) Under Missionary Rule.

None.

QUEST. 13. *Was the Character of each Preacher Examined?*

This was strictly done, as the name of each Preacher was called in open Conference.

QUEST. 14. *Who have been Transferred, and to what Conferences?*

H. A. Ewell, to North Indiana; E. G. Cattermole, to Montana; J. A. Johnson, to North Nebraska; L. D. King, to Minnesota—4

QUEST. 15. *Who have Died?*

G. B. Snedaker, Benjamin Applebee, M. C. Bowlin—3.

(See obituaries, p. 456.)

QUEST. 16. *Who have been Located at their own request?*

O. W. Pollard, I. O. Mallory—2

QUEST. 17. *Who have been Located?*

None.

QUEST. 18. *Who have Withdrawn?*

None.

QUEST. 19. *Who have been permitted to Withdraw under Charges or Complaints?*

None.

QUEST. 20. *Who have been Expelled?*

Frank H. Cumming was expelled from the ministry and membership of the Church.

QUEST. 21. *What other Personal Notation should be made?*

None.

QUEST. 22. *Who are the Supernumerary Preachers?*

E. H. Alford, N. T. Allen, D. R. Collings, A. M. Conrad, William Crapp, J. W. McCord, G. R. Palmer, T. H. Pryor, D. W. Francis, H. J. Boatman, A. P. Beall, E. V. Smith—12.

QUEST. 23. *Who are the Superannuated Preachers?*

A. S. Atherton, G. W. Arnold, Daniel Ayers, G. I. Bailey, Abram Beeler, E. N. Bentley, F. R. Boggess, Aaron Bower, F. M. Chaffee, Thomas Chipperfield, N. G. Clark, C. B. Couch, Daniel Cool, H. H. Crozier, Charles David, Alexander Fisher, J. P. Forsyth, W. P. Graves, M. L. Haney, M. F. Havermale, D. M. Hill, W. H. Hitchcock, W. C. Knapp, B. E. Kaufman, A. A. Regar, P. T. Rhodes, J. H. Sanders, J. B. Smith, M. C. Smith, Creighton Springer, Lewis Springer, Horace Tiffany, Peter Warner, William Watson, J. A. Windsor, G. C. Woodruff, Henderson Ritchie, P. S. Garretson, Dolphus Smith—39.

QUEST. 24. *Who are the Triers of Appeals?*

Wm. Wooley, Richard Crewes, J. D. Smith, J. F. Robinson, G. J. Luckey, C. T. Cady, J. S. Cumming—7.

QUEST. 25. *What is the Statistical Report for this year?*

(See tabulated statement, p. 492.)

QUEST. 26. *What is the Aggregate of the Benevolent Collections ordered by the General Conference, as reported by the Conference Treasurer?*

**\$28,465.67.**

QUEST. 27. *What are the Claims on the Conference Fund?*

**\$9,100.**

QUEST. 28. *What has been Received on these Claims, and how has it been Applied?*

**\$4,677.82,**

which has been applied under order of the Conference.

QUEST. 29. *Where are the Preachers Stationed?*

[These appointments are all in the State of Illinois.]

#### GALESBURG DISTRICT.

H. D. CLARK, P. E.

(P. O. Galesburg, Ill.)

Abingdon, R. E. Buckey.

Altona, A. P. Rolan.

Avon, T. A. Beall.

Bardolph, D. T. Wilson.

Bentley, T. C. Davis.

Biggsville, W. F. Dudman.

Blundinsville, J. J. Hunter.

Burnside, T. E. Newland.

Bushnell, William Wooley.

Cameron, M. W. O'Brian.

Carthage, W. L. Douglas.

Colchester, A. M. Bowlin.

Dallas City, M. L. O'Harra.

East Galesburg, G. M. Webber.

Ellison, W. R. Warner.

Ellisville, to be supplied.

Elvaston, H. B. Ward.

Galesburg, T. W. McVety.

Gilson, S. E. Steele.

Good Hope, N. J. Brown.

Hamilton, Joseph Hart.

Kirkwood, G. C. Shaffer.

Knoxville, A. W. Lowther.

La Harpe, to be supplied.

London Mills and Hermon, W. S. Welch.

Macomb, W. R. Wiley.

Maquon, to be supplied.

Monmouth, J. W. Frizzelle.

North Henderson, T. S. Pittenger.

Oneida, O. P. Graves.

Oquawka, E. C. Anderson.

Pennington Point, Franklin Rist.

Prairie City, G. D. Hensel.

Raritan, W. A. Cumming.

Roseville, C. T. Cady.

Stronghurst, A. F. Butters.

Swan Creek, to be supplied.

Terre Haute, E. F. Roe.

Victoria, W. S. Porter.

Walnut Grove, J. W. Ferris.

Wataga, G. P. Snedaker.

J. G. Evans, President of Hedding

College.

Richard Haney, Conference Evangelist—member of Monmouth

Quarterly Conference.

B. C. Dennis, Conference Evangelist—member of Knoxville

Quarterly Conference.

S. L. Guthrie, Missionary in Arizona

Mission.

#### KANKAKEE DISTRICT.

R. B. WILLIAMS, P. E.

(P. O. Kankakee, Ill.)

Bonfield, N. W. Atkins.

Braceville, E. H. Alford.

Braidwood, W. J. Minium.

Buckingham, R. E. Bird.

Buckley, J. A. Northrup.

Campus and Emington, E. E. Diefenbaugh.

Chatsworth, M. C. Eignus.

Chebanse, W. E. Shaw.

Cisna Park, V. H. Brink.

Clifton, R. H. Fairburn.

Coal City, W. F. Jameson.

Crescent City, S. P. Alford.

De Selm, J. B. Bartle.

Del Rey, A. R. Jones.

Forrest, M. M. McCreight.

Gardner, to be supplied.

Gilman, J. D. Smith.

Grant Park, B. F. Eckley.

Iroquois and Donovan, N. D.

Hanes.

Kankakee: First Church, Thomas

Doney.

North, C. A. Wright.

Trinity, W. D. Benjamin.

Avon, T. A. Beall.

Kempton, R. H. Figgins.

Loda, C. W. Cordes.

Manteno, John May.

Mazon, F. W. Imbaden.

Milvin, J. B. Dille.

Milford, J. E. Mercer.

Momence, D. S. McCowan.

Onarga, G. J. Luckey.  
Piper City, J. S. White.  
Roberts and Thawville, Herman Coolidge.

Saunemin, J. F. Foreman.  
Sheldon, J. A. Riason.  
Sibley, J. G. Blair.  
Verona, A. J. Buxton.  
Waldron, I. Washington Puffer.  
Watseka: First Church, R. B. Seaman.

Second Church, to be supplied.  
Wellington, I. Willett Puffer.  
Woodland, T. M. Harris.  
Samuel Van Pelt, President of Grand Prairie Seminary—member of Onarga Quarterly Conference.

G. W. Gray, Superintendent of City Mission—member of First Church, Kankakee, Quarterly Conference.

## NORMAL DISTRICT.

J. W. HANBY, P. E.  
(P. O., Normal, Ill.)

Benson, I. E. David.  
Chenoa, David McLeish.  
Colfax, John Wilkinson.  
Cooksville, D. S. Andrewartha.  
Cornell, T. C. Moots.  
Cropsey, J. H. Hobbs.  
Dana, O. I. Truitt.  
Deer Creek, F. M. Boner.  
Dwight, Richard Crewes.  
El Paso, J. S. Cumming.  
Eureka, A. A. Waters.  
Fairbury, E. S. Wilson.  
Flanagan, F. J. Giddings.  
Grand Ridge, G. L. Taylor.  
Gridley, O. A. H. De La Gardie.  
Hennepin, to be supplied.  
Hudson and Danvers, Hugh Gibson.

Lacon, D. G. Murray.  
La Rose and Varna, W. D. Evans.  
Lexington, H. K. Metcalf.  
Lostant, J. T. Bliss.  
Magnolia, J. N. Fawcett.  
McDowell, P. A. St. John.  
Mackinaw, to be supplied.  
Metamora, to be supplied.  
Minonk, R. L. Vivian.  
Normal, A. K. Tullis.  
Odell, F. R. Lord.  
Pontiac, J. H. Ryan.  
Ransom, J. E. Taylor.  
Roanoke, to be supplied.  
Rutland and Toluca, C. E. Dunlevy.  
Selma, M. L. Miller.  
Streator, Joe Bell.  
Tonica, J. W. Edwards.  
Towanda, to be supplied.

Tremont, to be supplied.  
Washburn, D. F. Wilson.  
Washington, R. W. Ames.  
Wenona, John Small.

B. W. Baker, President of Chadcock College—member of Normal Quarterly Conference.

M. P. Lackland, Professor in Illinois Wesleyan University—member of Normal Quarterly Conference.

W. D. H. Young, District Superintendent of Children's Home Society—member of Normal Quarterly Conference.

J. C. Zeller, left without appointment to attend some one of our schools.

## PEORIA DISTRICT.

F. W. MERRELL, P. E.  
(P. O., Peoria, Ill.)

Brimfield, J. W. Denning.  
Bryant, E. S. Busby.  
Canton, Alexander Smith.  
Canton Circuit, to be supplied.  
Castleton, Edward R. Horton.  
Chillicothe, D. B. Johnson.  
Cuba, W. R. Watson.  
Douglas, to be supplied.  
Duniap, J. M. Prouty.  
East Peoria, to be supplied.  
Elmwood, O. T. Dwinell.  
Fairview, B. F. Mattox.  
Farmington, G. W. Kling.  
Glassford, F. N. Wright.  
Hanna City, J. W. Molea.  
Henry, John Rogers.  
Ipava, Edward Wasnuth.  
Kickapoo, to be supplied.  
La Prairie Center, W. R. Carr.  
Lawn Ridge, to be supplied.  
Lewistown, R. A. Brown.  
Lewistown Circuit, to be supplied.  
Manito, E. A. Whitwam.  
Monica, O. M. Dunlevy.  
Morton, R. Y. Hazard.  
Pekin, Henry Brink.  
Peoria: First Church, N. G. Lyons.

Hale Chapel, D. N. Stafford.  
Madison Avenue, J. A. Chapman.  
Wesley, G. M. Boswell.  
Princeville, J. E. Connor.  
Putnam, to be supplied.  
Spartland, S. P. James.  
Toulon, L. F. Cullom.  
Trivoli, J. A. Smith.  
Vermont, G. E. Alford.  
West Jersey, G. L. Reed.  
Whitefield, W. H. Clark.  
Williamsfield, J. T. Killip.

Wyoming, Vincent Aten.  
Yates City, to be supplied.

W. H. Hunter, Agent of Conference Claimants' Society—member of Hale Chapel, Peoria, Quarterly Conference.

A. M. Lumpkin, Missionary in Wyoming Mission.

John Gimson, Conference Evangelist.

R. H. Schutt, left without appointment to attend some one of our schools.

## ROCK ISLAND DISTRICT.

M. V. CRUMBAKER, P. E.  
(P. O., Rock Island, Ill.)

Aledo, A. M. Stocking.  
Alpha and Rio, W. H. Craine.  
Atkinson, J. A. Edmondson.  
Bradford, W. B. Shoop.  
Buda, J. F. James.  
Cambridge, J. D. Calhoun.  
Colona, C. W. Gathier.  
Eliza, to be supplied.  
Galva, M. A. Head.  
Geneseo, C. W. Ayling.  
Hampton, E. C. Meecham.  
Illinois City, to be supplied.  
Keithsburg, W. H. Witter.  
Kewanee, J. H. Scott.  
La Fayette, J. Q. Adams.  
Milan, J. B. Butler.  
Millersburg, J. A. Alford.  
Moline: First Church, J. F. Robinson.

Second Church, R. G. Pearce.  
Neponset, S. P. Archer.  
New Boston, Fletcher De Clark.  
Orion, to be supplied.  
Pink Prairie, F. E. Shult.  
Port Byron, T. J. Wood.  
Presumption, G. W. Peregoy.  
Reynolds, H. C. Birch.  
Rock Island: First Church, C. O. McCulloch.

Ninth Street, to be supplied.  
Rock River, E. W. Thompson.  
Sheffield, W. J. Ward.  
Sunbeam, C. F. Crane.  
Taylor Ridge, Eddy McOmber.  
Tiskilwa, J. P. McCormick.  
Viola and New Windsor, R. T. Ballew.  
Woodhull, M. V. B. White.  
A. E. Ioder, left without appointment to attend some one of our schools.

QUEST. 30. Where shall the next Conference be held?  
In Kankakee, Ill.

## NORTH CHINA CONFERENCE,

Held in Peking, China, Sept. 15-21, 1897.

BISHOP JOYCE, *Presiding.*I. T. HEADLAND, *Secretary.*

Post office of Secretary, Peking, China.

QUEST. 1. *Who have been Received by Transfer, and from what Conferences?*

None.

QUEST. 2. *Who have been Readmitted?*

None.

QUEST. 3. *Who have been Received on Credentials, and from what Churches?*

None.

QUEST. 4. *Who have been Received on Trial?*

(a) In Studies of First Year.

Kao Fu Ch'ing, Li Ching T'sai, Li Te Jen—3.

(b) In Studies of Third Year.

None.

QUEST. 5. *Who have been Continued on Trial?*

(a) In Studies of First Year.

Nehemiah S. Hopkins.

(b) In Studies of Second Year.

Yang Ch'ao, Ch'en Yu Shan, Wang Mao Yin, Chang Yu Ch'eng, Hou Wan Yu, Lin Te Hsin, Huang Wei Kang—7.

(c) In Studies of Third Year.

None.

(d) In Studies of Fourth Year.

None.

QUEST. 6. *Who have been Discontinued?*

None.

QUEST. 7. *Who have been Admitted into Full Membership?*

(a) Elected and Ordained Deacons this year.

Wang Yueh, Ch'en Wei P'ing, Yang Ch'ang Fa, Chin Ch'eng, Hou Tien, Ko Ch'ing Yun—6.

(b) Elected and Ordained Deacons previously.

None.

QUEST. 8. *What Members are in Studies of Third Year?*

(a) Admitted into Full Membership this year.

Wang Yueh, Ch'en Wei P'ing, Yang Ch'ang Fa, Chin Ch'eng, Hou Tien, Ko Ch'ing Yun—6.

(b) Admitted into Full Membership previously.

None.

QUEST. 9. *What Members are in Studies of Fourth Year?*

Kung Te Lin, Harry E. King, Ts'ui Wan Fu, Ch'in Lung Chang—4.

QUEST. 10. *What Members have Completed the Conference Course of Study?*

(a) Elected and Ordained Elders this year.

P'an Chen, Ch'en Heng Te, Chou Hsueh Shen, Chang Pai Lin, Liu Ma K'e, Wang Ch'ing Yu, Sun Chin Kao, Ku Ch'i—8.

(b) Elected and Ordained Elders previously.

None.

QUEST. 11. *What others have been Elected and Ordained Deacons?*

(a) As Local Preachers.

None.

(b) Under Missionary Rule.

None.

QUEST. 12. *What others have been Elected and Ordained Elders?*

(a) As Local Deacons.

None.

(b) Under Missionary Rule.

None.

QUEST. 13. *Was the Character of each Preacher Examined?*

This was strictly done, as the name of each Preacher was called in open Conference.

QUEST. 14. *Who have been Transferred, and to what Conferences?*

Nieh Chi Yi, to Foo Chow.

QUEST. 15. *Who have Died?*

None.

QUEST. 16. *Who have been Located at their own request?*

None.

QUEST. 17. *Who have been Located?*

None.

QUEST. 18. *Who have Withdrawn?*

None.

QUEST. 19. *Who have been permitted to Withdraw under Charges or Complaints?*

None.

QUEST. 20. *Who have been Expelled?*

None.

QUEST. 21. *What other Personal Notation should be made?*

None.

QUEST. 22. *Who are the Supernumerary Preachers?*

None.

QUEST. 23. *Who are the Supernumerated Preachers?*

None.

QUEST. 24. *Who are the Tylers of Appeal?*

H. H. Lowry, W. T. Hobart, J. H. Pyke, W. F. Walker, Te Jui, Ch'en Heng Te, Wang Ch'ing Yun—7.

QUEST. 25. *What is the Statistical Report for this year?*

(See tabulated statement, p. —.)

QUEST. 26. *What is the Aggregate of the Benevolent Collections ordered by the General Conference, as reported by the Conference Treasurer?*

\$1,020, gold.

QUEST. 27. *What are the Claims on the Conference Fund?*

\$100, gold.

QUEST. 28. *What has been Received on these Claims, and how has it been Applied?*

\$349, gold,

which has been applied under order of the Conference.

QUEST. 29. *Where are the Preachers Stationed?*

[These appointments are all in China.]

LAN CHOU DISTRICT.

WANG CH'ING YUN, P. E.

(P. O., Lan Chou, China.)

J. H. PYKE, Missionary.

(P. O., Tientsin, China.)

An Ko Chuang, *Ko Ch'ing Yun.*

Ch'ien An, Yang Ch'un Ho.

Chen Tzu Chen, to be supplied.

Ch'ien Ch'eng Ying, to be supplied.

I An, to be supplied.

Lan Chou, Wang Ch'ing Yun,

one to be supplied.

Lao T'ing, to be supplied.

Lien Pei Tien, to be supplied.

Pei Chia Tien, to be supplied.

Pen Ch'eng, Wang Yueh.

Kao Fu Ch'ing, Teacher in Lan

Chou Intermediate School—

member of Lan Chou Quarterly

Conference.

PEKING DISTRICT.

W. F. WALKER, P. E.

(P. O., Peking, China.)

Ch'ang P'ing Chou, *Hou Tien.*

Han Ts'un, Ch'en Ta Yung.

Hsiu Pao An, *Li Ching T'sai.*

Huai Lai, to be supplied.

Huang Ts'un, to be supplied.

Ku Pei K'ou, *Chang Yu Ch'eng.*

Mi Yun, Chou Hsueh Shen.

Pa Chou, *Wang Mao Yin.*

Peking: Asbury and Feng Chen, H. H. Lowry, Ch'en Heng Te. Hua'rh-shih, to be supplied. Southern City, Isaac T. Headland, Liu Ma K'e.

T'iao Ho T'ou and Ko'rh Cheng, to be supplied.

Tung-An, to be supplied. Yang-Ke-Chuang, *Kung Te Lin*. Yen Ch'ing Chou, *Yang Ch'ang Fa*. Yang Ch'ing, to be supplied.

H. H. Lowry, President; F. D. Gamewell, and Harry E. King, Professors in Peking University—members of Asbury, Peking, Quarterly Conference.

Isaac T. Headland, Professor in Peking University—member of Southern City, Peking, Quarterly Conference.

*Ch'iu Lung Chang*, Principal of Intermediate School—member of Asbury, Peking, Quarterly Conference.

SHAN HAI KUAN DISTRICT.

Te Jui, P. E.

(P. O., Shan Hai Kuan, China.)

J. H. P. YKE, Missionary.

(P. O., Tientsin, China.)

Ch'ang Li, to be supplied.

Ch'ien Wei, to be supplied.

Fu Ning, to be supplied. Ko P'o, to be supplied. Pei Tai Ho, to be supplied. Shan Hai Kuan, Te Jui, one to be supplied. Shih Men Chai, *Chin Ch'eng*. T'ai Ying, *Huang Wei Kang*.

TIENTSIN DISTRICT.

G. R. DAVIS, P. E.

(P. O., Tientsin, China.)

An Chai, Liu Chi Lun. Chang Ch'eng, to be supplied. Ch'ing Hsien, to be supplied. Chi Ning Chou, Wang Ch'eng P'ei.

Fei Ch'eng, to be supplied. Hsia Chang, to be supplied. Lai Wu Hsien, to be supplied.

Li T'an, *Hou Wan Yu*. Nan Kung and Wei Hsien, *Lin Te Hsin*, one to be supplied.

Nan Pi, to be supplied. Ning Yang, to be supplied.

T'ai An Fu, Wang Ch'ing Yu. Tai Ch'eng, Sun Chin Kao.

Tientsin: Wesley and Feng Cheng, M. L. Taft, *Ch'en Wei Ping*.

West City, Frederick Brown, *Tsui Wan Fu*.

Tung Ch'ang Fu, to be supplied. Tung P'ing Chou, Li Shao Wen.

Yen Shan, Shang Ch'ing Yun.

Frederick Brown, in charge of school work in Tientsin.

*Li Te Jen*, Teacher in Intermediate School in Tientsin—member of Wesley Quarterly Conference.

J. F. Hayner, Missionary in Shan Tung—member of T'ai An Fu Quarterly Conference.

TSUN HUA DISTRICT.

W. T. HOBART, P. E.

(P. O., Tsun Hua via Tientsin, China.)

Feng Jen, Chang Pai Lin. Ho Nan Chai, to be supplied.

P'ing An Ah'eng and Liang Tzu Ho, *Ch'en Yu Shan*.

Sha Liu Ho, P'an Chen. Tang Yu, to be supplied.

Tieh Ch'ang, to be supplied. Tsun Hua City, G. W. Verity.

Tsun Hua Circuit, Ku Ch'i. Yu T'ien, *Yang Ch'ao*.

*N. S. Hopkins*, in charge of Tsun Hua Hospital—member of Tsun Hua Quarterly Conference.

G. W. Verity, Principal of Tsun Hua Intermediats School.

QUEST. 30. *Where shall the next Conference be held?*

In Peking, China.

WESTERN SWEDISH CONFERENCE,

Held in Des Moines, Ia., Sept. 16-20, 1897.

BISHOP FITZGERALD, *Presiding.*

PETER MUNSON, *Secretary.*

Post office of Secretary, 623 South Eighteenth Street, Lincoln, Neb.

QUEST. 1. *Who have been Received by Transfer, and from what Conferences?*

C. O. Karlson, from Central Swedish.

QUEST. 2. *Who have been Readmitted?*  
None.

QUEST. 3. *Who have been Received on Credentials, and from what Churches?*  
None.

QUEST. 4. *Who have been Received on Trial?*

(a) In Studies of First Year.  
Hugo A. Peterson.

(b) In Studies of Third Year.  
None.

QUEST. 5. *Who have been Continued on Trial?*

(a) In Studies of First Year.  
None.

(b) In Studies of Second Year.  
Oscar R. Palm, Eric P. Swan—2.

(c) In Studies of Third Year.  
None.

(d) In Studies of Fourth Year.  
None.

QUEST. 6. *Who have been Discontinued?*  
None.

QUEST. 7. *Who have been Admitted into Full Membership?*

(a) Elected and Ordained Deacons this year.  
None.

(b) Elected and Ordained Deacons previously.

Olof F. Forsgren, Oscar L. Stromberg, Joseph E. Johnston, Emil Malmstrom—4.

QUEST. 8. *What Members are in Studies of Third Year?*

(a) Admitted into Full Membership this year.

Olof F. Forsgren, Oscar L. Stromberg, Joseph E. Johnston, Emil Malmstrom—4.

(b) Admitted into Full Membership previously.  
Hugo Alm, Lars M. Lindstrom—2.

QUEST. 9. *What Members are in Studies of Fourth Year?*

None.

QUEST. 10. *What Members have Completed the Conference Course of Study?*

(a) Elected and Ordained Elders this year.  
None.

(b) Elected and Ordained Elders previously.  
None.

QUEST. 11. *What others have been Elected and Ordained Deacons?*

(a) As Local Preachers.  
None.

(b) Under Missionary Rule.  
None.

QUEST. 12. *What others have been Elected and Ordained Elders?*

(a) As Local Deacons.  
None.

(b) Under Missionary Rule.  
None.

QUEST. 13. *Was the Character of each Preacher Examined?*

This was strictly done, as the name of each Preacher was called in open Conference.

QUEST. 14. *Who have been Transferred, and to what Conferences?*

John Lundeen, to Central Swedish.



QUEST. 15. *Who have Died?*  
None.

QUEST. 16. *Who have been Located at their own request?*  
None.

QUEST. 17. *Who have been Located?*  
None.

QUEST. 18. *Who have Withdrawn?*  
None.

QUEST. 19. *Who have been permitted to Withdraw under Charges or Complaints?*  
None.

QUEST. 20. *Who have been Expelled?*  
None.

QUEST. 21. *What other Personal Notation should be made?*  
None.

QUEST. 22. *Who are the Supernumerary Preachers?*  
None.

QUEST. 23. *Who are the Superannuated Preachers?*  
J. E. Berggren, James Iverson, John Linn—8.

QUEST. 24. *Who are the Trivers of Appeals?*

John Linn, S. A. Lindeberg, C. J. Mellberg, A. F. Winell, P. J. Berg, P. A. Lundberg, Peter Munson—7.

QUEST. 25. *What is the Statistical Report for this year?*  
(See tabulated statement, p. 589.)

QUEST. 26. *What is the Aggregate of the Benevolent Collections ordered by the General Conference, as reported by the Conference Treasurer?*

\$2,481.

QUEST. 27. *What are the Claims on the Conference Fund?*

\$360.

QUEST. 28. *What has been Received on these Claims, and how has it been Applied?*

\$360,

which has been applied under order of the Conference.

QUEST. 29. *Where are the Preachers Stationed?*

[These appointments are all in the State of Iowa, except as otherwise indicated.]

IOWA DISTRICT.

O. J. SWAN, P. E.  
(P. O., Des Moines, Ia.)

Burlington, H. L. Lindqvist.  
Concord (Neb.), O. L. Stromberg.  
Creston, Spaulding, and Hiteman,  
John Levahn.

Dayton and Algona, O. W. Ostrom.

Des Moines, *Emil Malmstrom*.  
Keokuk and Melrose, C. A. Searberg.

Mason City, to be supplied.  
New Sweden and Muchakinock,  
L. M. Lindstrom.

Oakland (Neb.), A. F. Winell.  
Red Oak and Essex, P. J. Berg.  
Saint Louis (Mo.), H. A. Peterson.

Sheldahl and White Oak, J. P. Seaberg.  
Sioux City and Hawarden, C. Nord.  
Stratford, Hugo Alm.

KANSAS-NEBRASKA DIST.

A. J. LOFGREN, P. E.  
(P. O., Lincoln, Neb.)

Axtell and Keene (Neb.), C. J. Mellberg, one to be supplied.

Burdick and Lindsborg (Kan.), F. J. Swanson.

Cedarville (Kan.), to be supplied.  
Clay Center (Kan.), J. E. Johnston.

Davey (Neb.), O. R. Palm.  
Globe (Mo.), to be supplied.

Holdrege and Prairie (Neb.), A. R. Mellin.

Kansas City (Mo.), Eric P. Swan.  
Lincoln (Neb.), Peter Munson.

Olesburg and Rose Hill (Kan.), O. F. Forngren.

Omaha (Neb.), C. O. Karlson.  
Saronville and York (Neb.), K. A. Stromberg.

Scandia (Kan.), A. G. Milton.  
Shickley and Ong (Neb.), A. G. Engstrom.

Stromsburg, Swede Plains, and Lincoln Valley (Neb.), P. A. Lundberg.

Topeka (Kan.), to be supplied.

West Hill and Looking Glass (Neb.), S. A. Lindeberg, one to be supplied.

Wayne (Kan.), to be supplied.

QUEST. 30. *Where shall the next Conference be held?*

In Clay Center, Kan.

## WESTERN NORWEGIAN-DANISH CONFERENCE,

Held in Portland, Ore., Sept. 16-20, 1897.

BISHOP McCABE, *Presiding.* JOSEPH OLSEN, *Secretary.*

Post office of Secretary, San Francisco, Cal.

QUEST. 1. *Who have been Received by Transfer, and from what Conferences?*  
None.

QUEST. 2. *Who have been Readmitted?*  
None.

QUEST. 3. *Who have been Received on Credentials, and from what Churches?*  
None.

QUEST. 4. *Who have been Received on Trial?*

(a) In Studies of First Year.  
Emanuel L. Nauthrup

(b) In Studies of Third Year.  
None.

QUEST. 5. *Who have been Continued on Trial?*

(a) In Studies of First Year.  
Christian Petersen.

(b) In Studies of Second Year.  
None.

(c) In Studies of Third Year.  
None.

(d) In Studies of Fourth Year.  
None.

QUEST. 6. *Who have been Discontinued?*  
None.

QUEST. 7. *Who have been Admitted into Full Membership?*

(a) Elected and Ordained Deacons this year.  
John J. Field.

(b) Elected and Ordained Deacons previously.  
Ole Heggen.

QUEST. 8. *What Members are in Studies of Third Year?*

(a) Admitted into Full Membership this year.  
Ole Hoggen, John J. Field—2.

(b) Admitted into Full Membership previously.  
None.

QUEST. 9. *What Members are in Studies of Fourth Year?*  
HANS O. Nordvig.

QUEST. 10. *What Members have Completed the Conference Course of Study?*

(a) Elected and Ordained Elders this year.  
Ole O. Tweede, Christian L. Hansen—2.

(b) Elected and Ordained Elders previously.  
None.

QUEST. 11. *What others have been Elected and Ordained Deacons?*

(a) As Local Preachers.  
None.

(b) Under Missionary Rule.  
Emanuel L. Nauthrup.

QUEST. 12. *What others have been Elected and Ordained Elders?*  
(a) As Local Deacons. None.

(b) Under Missionary Rule. None.

QUEST. 13. *Was the Character of each Preacher Examined?*

This was strictly done, as the name of each Preacher was called in open Conference.

QUEST. 14. *Who have been Transferred, and to what Conferences?*  
None.

QUEST. 15. *Who have Died?*  
None.

QUEST. 16. *Who have been Located at their own request?*

Lars Olsen.

QUEST. 17. *Who have been Located?*  
None.

QUEST. 18. *Who have Withdrawn?*  
None.

QUEST. 19. *Who have been permitted to Withdraw under Charges or Complaints?*  
None.

QUEST. 20. *Who have been Expelled?*  
None.

QUEST. 21. *What other Personal Notation should be made?*  
None.

QUEST. 22. *Who are the Supernumerary Preachers?*  
N. P. Johnson, Lewis Walby, J. S. Anderson—3.

QUEST. 23. *Who are the Supernumeraled Preachers?*  
None.

QUEST. 24. *Who are the Triers of Appeals?*

Martin Hansen, E. E. Mork, Carl Erickson, August Petersen, Joseph Olsen, Martinus Nelson, Christian Hansen—6.

QUEST. 25. *What is the Statistical Report for this year?*  
(See tabulated statement, p. 607.)

QUEST. 26. *What is the Aggregate of the Benevolent Collections ordered by the General Conference, as reported by the Conference Treasurer?*

\$841.

QUEST. 27. *What are the Claims on the Conference Fund?*

\$208.

QUEST. 28. *What has been Received on these Claims, and how has it been Applied?*

\$208,

which has been applied under order of the Conference.

QUEST. 29. *Where are the Preachers Stationed?*

[These appointments are all in the State of Washington, except as otherwise indicated.]

ALASKA DISTRICT.

C. J. LARSEN, P. E.

(P. O., Juneau, Alaska.)

Circle City, to be supplied.  
Juneau, to be supplied.  
Saint Michaels, to be supplied.  
Skagway and Dyea, to be supplied.

CALIFORNIA DISTRICT.

M. NELSON, P. E.

(P. O., Eureka, Cal.)

Eureka (Cal.), Martinus Nelson.  
Los Angeles (Cal.), Carl Erickson.  
Oakland (Cal.), A. Petersen.  
San Francisco (Cal.), Joseph Olsen.

MONTANA AND IDAHO DISTRICT.

E. J. LUNDEGAARD, P. E.

(P. O., Helena, Mont.)

Belt, to be supplied.  
Butte and Anaconda (Mont.), J. J. Field.  
Great Falls (Mont.), E. L. Nau-thrup.

Helena and East Helena (Mont.), E. J. Lundegaard.  
Kalispel (Mont.), Christian Petersen.

Moscow (Ida.), P. N. Melby.  
Ovid and Saint Charles (Ida.), to be supplied.  
Spokane and Lockwood, N. L. Hansen.

OREGON DISTRICT.

J. JACOBSEN, P. E.

(P. O., Astoria, Ore.)

Aberdeen and South Bend, to be supplied.

Astoria and Chinook (Ore.), J. Jacobsen.

La Center, to be supplied.  
McKee (Ore.), M. Hansen.

Portland (Ore.): First Church, H. O. Nordvig.

Second Church, C. Heckner.

Reedville (Ore.), to be supplied.  
C. Heckner, Editor of *Vidnesbyrdet*.

SCANDINAVIAN DISTRICT.

E. E. MORK, P. E.

(P. O., Salt Lake City, Utah.)

Brigham and Ogden (Utah), to be supplied.

Ephraim (Utah), to be supplied.  
Hiram and Logan, to be supplied.

Provo (Utah), to be supplied.  
Richfield and Elsinore (Utah), O. O. Tweede.

Salt Lake City and Murray (Utah), E. E. Mork.

WASHINGTON DISTRICT.

C. N. HAUGE, P. E.

(P. O., Fair Haven, Wash.)

Everett and Marysville, *Ole Heggen*.

Fair Haven and Whatcom, C. N. Hauge.

Port Townsend and Port Angeles, to be supplied.

Seattle and Seabold, G. Andersen.  
Tacoma, C. L. Hansen.

QUEST. 30. *Where shall the next Conference be held?*  
In Tacoma, Wash.

MICHIGAN CONFERENCE,

Held in Kalamazoo, Mich., Sept. 15-20, 1897.

BISHOP VINCENT, *Presiding.*

P. J. MAVEETY, *Secretary.*

Post office of Secretary, Jackson, Mich.

QUEST. 1. *Who have been Received by Transfer, and from what Conferences?*

J. C. Dorris, from Oklahoma; Addis Albro, from New York East; J. H. Wilcox, from North Nebraska; G. H. Burge, from Dakota—4.

QUEST. 2. *Who have been Readmitted?*  
None.

QUEST. 3. *Who have been Received on Credentials, and from what Churches?*

None.

QUEST. 4. *Who have been Received on Trial?*

(a) In Studies of First Year.  
John G. Biery, David R. Lee, James G. Phillips, Harley H. Harris, Alfred H. McComb, Albert T. Cartland—6.

(b) In Studies of Third Year.  
None.

QUEST. 5. *Who have been Continued on Trial?*

(a) In Studies of First Year.  
Matthew Mullen, Jr., Lewis H. Manning, J. Edward Kirby, Bert A. Silverthorne, William A. Johnson, Robert E. Meader, James W. Rochelle, John D. Bird—8.

(b) In Studies of Second Year.  
Albert E. Carman, Thomas

Boone, Arthur W. Mumford, Benson J. Youngs, John S. De Long, William F. Kendrick, Moses E. Reusch—7.

(c) In Studies of Third Year.

Herbert E. Wylie, Charles L. Keene, William W. Slee, Edwin W. Davis—4.

(d) In Studies of Fourth Year.

None.

QUEST. 6. *Who have been Discontinued?*

James D. McDonald.

QUEST. 7. *Who have been Admitted into Full Membership?*

(a) Elected and Ordained Deacons this year.

Arthur W. Simmons, Willard Aldrich, George R. Millard, Henry R. E. Quant, Richard E. Yoet, Hugh Kennedy, Frederick M. Cosner, William H. Phelps—8.

(b) Elected and Ordained Deacons previously.

Clarence E. Deal, Thomas Laity, Ralph T. Flewelling—3.

QUEST. 8. *What Members are in Studies of Third Year?*

(a) Admitted into Full Membership this year.

Arthur W. Simmons, Willard Aldrich, George R. Millard, Henry R. E. Quant, Richard E. Yoet, Hugh Kennedy, Frederick M. Cosner, William H. Phelps, Clarence E. Deal, Thomas Laity, Ralph T. Flewelling—11.

(b) Admitted into Full Membership previously.

Robert J. Floody, Robert G. Hildred, Ralph Newman, Charles A. Brown, Selden B. Ford, Chauncey D. Tubbs, Upton E. Partridge, Charles W. Holden, Willard E. Ogden, James H. Wesbrook, Jacob L. Ruoff, Samuel I. Horr, Atwell E. Hawley, Edward J. Bradner—14.

QUEST. 9. *What Members are in Studies of Fourth Year?*

Joseph B. Peatling, Lewis L. Thomas, John W. Foy, George W. Weeks, Hale H. Miller, Walter Z. Cole, William A. Robinson, Frank H. Nix, Arthur J. Morris, John Zedler, Loren P. Richtmeyer, James E. Foote, George W. Maxwell, Robert D. Freeman, William L. Holmes, George K. Fairbanks, Paul D. Huff, Alfred L. Woodlock, William H. Wright, Prentice E. Whitman—20.

QUEST. 10. *What Members have Completed the Conference Course of Study?*

(a) Elected and Ordained Elders this year.

Charles H. Palmatier, David E. Reed, John C. Jewell, Thomas H. Leamon, Clinton H. Anderson, Charles M. Merrill, William W. Aylesworth, Corbon P. Birdsey, Elisha W. Laing, Robert J. Slee, William F. Glass, Ralph Wooton,

George F. Craig, Edgar C. Tullar—14.

(b) Elected and Ordained Elders previously.

None.

QUEST. 11. *What others have been Elected and Ordained Deacons?*

(a) As Local Preachers.

Albert B. Johnson, Elton E. Haring, John G. Biery, Almon C. Parsons, Robert E. Meader—5.

(b) Under Missionary Rule

None.

QUEST. 12. *What others have been Elected and Ordained Elders?*

(a) As Local Deacons.

Charles W. Marshall.

(b) Under Missionary Rule.

None.

QUEST. 13. *Was the Character of each Preacher Examined?*

This was strictly done, as the name of each Preacher was called in open Conference.

The cases of O. E. Wightman, J. M. Wright, and D. O. Ball were referred to the Presiding Elder for trial.

QUEST. 14. *Who have been Transferred, and to what Conferences?*

W. L. Davison, to New York East; L. L. Tower, to Montana; Henry G. Hipp, to Tennessee—3.

QUEST. 15. *Who have Died?*

J. W. Cawthorn, Aaron Hunsberger, F. N. Janes, A. A. Rolfe—4.

(See obituaries, p. 448.)

QUEST. 16. *Who have been Located at their own request?*

Anton N. Henne, C. H. Theobald—2.

QUEST. 17. *Who have been Located?*

None.

QUEST. 18. *Who have Withdrawn?*

A. C. Jones, M. W. Woods—2.

QUEST. 19. *Who have been permitted to Withdraw under Charges or Complaints?*

T. R. Rible, W. W. Devine—2.

QUEST. 20. *Who have been Expelled?*

None.

QUEST. 21. *What other Personal Notation should be made?*

None.

QUEST. 22. *Who are the Supernumerary Preachers?*

O. E. Wightman, H. H. Rood, R. G. Hildred, B. S. Mills, C. L. Barnhart, Wright Barrett, J. H. Hopkins, M. W. Knapp, Thomas Lyon, Andrew Potter, D. C. Riehl, B. W. Smith, H. S. Taft, Eli Wigle, A. E. Hawley, J. W. Lent, W. J. Maybee, D. O. Ball, J. W. Steffe, G. S. Hickey, T. J.

Hill, A. J. Morris, R. J. Floody, D. F. Barnes—24.

QUEST. 23. *Who are the Supernumerated Preachers?*

W. T. Cook, F. H. Nix, G. W. Sherman, E. L. Odle, W. M. Colby, L. M. Edwards, I. B. Tallman, G. E. Hollister, J. R. Oden, Richard Pengelly, R. C. Welch, S. L. Hamilton, J. K. Stark, C. H. Howe, D. M. Ward, James Berry, W. J. Swift, L. W. Earl, T. T. Clark, Elias Cooley, R. C. Crawford, James Draper, A. A. Dunton, A. J. Eldred, C. H. Fisher, C. S. Fox, L. M. Garlick, L. J. Griffin, Jehiel Gulick, J. W. Hallowell, D. S. Haviland, J. S. Harder, S. P. Hewett, John Hills, G. S. Hicks, John Hoyt, T. H. Jacokes, W. W. Johnson, H. D. Jordan, A. E. Ketcham, A. A. Knapp, D. R. Latham, G. D. Lee, W. M. Paddock, J. H. Pietzel, B. S. Pratt, Thomas Riley, W. W. Rorke, Salmon Steele, Elight Treadgold, Amos Wakefield, B. B. Whitman, E. D. Young, J. W. Rawlinson, G. S. Barnes, W. N. Younglove, J. R. Bowen, J. E. White, J. H. Tanner, James Webster, J. W. Horner, Uri Mason, E. T. Lumbar, H. P. Henderson, E. G. Stephens, E. D. Bacon, L. M. Bennett, N. L. Brockway, David Engle, Jacob Marzolf, D. C. Woodward, George Donaldson, W. A. Prouty, Willard Heath—74.

QUEST. 24. *Who are the Triers of Appeals?*

W. R. Stinchcomb, L. N. Pattison, J. F. Orwick, A. H. Coons, I. H. Skinner, C. G. Thomas, C. A. Jacokes—7.

QUEST. 25. *What is the Statistical Report for this year?*

(See tabulated statement, p. 510.)

QUEST. 26. *What is the Aggregate of the Benevolent Collections ordered by the General Conference, as reported by the Conference Treasurer?*

\$50,327.61.

QUEST. 27. *What are the Claims on the Conference Fund?*

\$24,650.

QUEST. 28. *What has been Received on these Claims, and how has it been Applied?*

\$11,253,

which has been applied under order of the Conference.

QUEST. 29. *Where are the Preachers Stationed?*

[These appointments are all in the State of Michigan.]

ALBION DISTRICT.

P. J. MAVERTY, P. E.

(P. O., Jackson, Mich.)

Albion, A. E. Craig.

Allen, C. H. Anderson.

Bankers, to be supplied.

Burlington, J. E. Kirby.

Butler, J. W. White.  
 Cambria, Irving Eagle.  
 Camden, L. A. Seville.  
 Charlotte, G. D. Chase.  
 Concord, G. L. Mount.  
 Eaton, G. H. Burge.  
 Eaton Rapids, J. G. Crozier.  
 Frontier, G. R. Millard.  
 Hanover, O. H. Ferry.  
 Hilldale, M. M. Callon.  
 Homer, S. C. Strickland.  
 Jackson: Cooper Street, J. C. Upton.  
 Diamond Mission, to be supplied.  
 First Church, Levi Master, J. J. Hartley.  
 Greenwood Avenue, D. D. King.  
 Haven Church, C. W. East.  
 Ida Stiles Memorial, E. A. Armstrong.

Jonesville, W. W. Lampert.  
 Lealie, Albert Smith.  
 Liberty, B. A. Silverthorne.  
 Litchfield, C. A. Varnum.  
 Marengo, Edwin Tench.  
 Marshall, Isalah Wilson.  
 Montgomery, to be supplied.  
 Mosherville, M. F. Loomis.  
 North Adama, A. D. Newton.  
 Northwest Quincy, to be supplied.  
 Oseo, C. P. Birdsey.  
 Parma, Delos Cronk.  
 Partello, H. E. E. Quant.  
 Pittsford, J. G. Biery.  
 Quincy, W. H. Parsons.  
 Ransom, G. W. Howe.  
 Reading, J. W. Vickers.  
 Springport, J. A. Sprague.  
 Tekonsha, J. W. Sheehan.  
 Tompkins, N. P. Brown.  
 Wheatland, I. W. Wallace.

J. H. Potts, Editor of *Michigan Christian Advocate*—member of First Church, Jackson, Quarterly Conference.

J. F. Orwick, Chaplain in Michigan State Prison—member of Haven, Jackson, Quarterly Conference.

B. E. Paddock, Editor of *Live Coal*—member of Albion Quarterly Conference.

W. C. Longden, Missionary in Central China.

F. C. Lee, Missionary in Nevada.

Joseph Wilks, Missionary in Utah.

## BIG RAPIDS DISTRICT.

L. E. LENNOX, P. E.  
 (P. O., Reed City, Mich.)

Ashton, R. W. Tindall.  
 Averill, C. A. Brown.  
 Baryton, to be supplied.  
 Belding, O. J. Golden.  
 Big Rapids, O. R. Lovejoy.  
 Big Rapids Circuit, J. C. Jewell.  
 Cadillac, W. L. Laufman.  
 Cadillac Circuit, to be supplied.  
 Caldwell, A. E. Carman.  
 Calkinsville, to be supplied.  
 Chase, to be supplied.  
 Chippewa Lake, W. H. Choate.  
 Clare, J. S. De Long.  
 Coleman, to be supplied.  
 Crystal Valley, to be supplied.  
 Dushville, P. D. Huff.

Edmore, E. W. Davis.  
 Entrican, to be supplied.  
 Ewart, J. C. Newoomer.  
 Farwell, T. H. Leamon.  
 Gladwin, U. E. Partridge.  
 Greenville, Addis Albro.  
 Greenville Circuit, F. A. Van De Walker.  
 Harrison, W. D. Roland.  
 Hersey, G. K. Fairbanks.  
 Howard City, William Judd.  
 Lake View, W. K. Stinchcomb.  
 Leaton, to be supplied.  
 Le Roy, W. A. Exner.  
 Ludington: First Church, L. E. Lovejoy.

Fourth Ward, A. H. Sturgis.  
 Luther, to be supplied.  
 Marion, to be supplied.  
 McClure, to be supplied.  
 McBain, G. W. Weeks.  
 Middle Branch, to be supplied.  
 Millbrook, to be supplied.  
 Morley J. C. Chase.  
 Mount Pleasant, R. A. Wright.  
 Paris, to be supplied.  
 Pierson and Sand Lake, J. C. Dietrich.  
 Reed City, G. S. Robinson.  
 Romus, C. W. Holden.  
 Scottville, C. H. Palmatier.  
 Sears, G. W. Maxwell.  
 Shepard, D. E. Reed.  
 Staiwood, E. W. Wood.  
 Stetson, to be supplied.  
 Wesley, C. W. Smith.  
 Woodville and White Cloud, to be supplied.

## GRAND RAPIDS DISTRICT.

JOHN GRAHAM, P. E.  
 (P. O., Grand Rapids, Mich.)

Ada, to be supplied.  
 Ashland, to be supplied.  
 Benona, to be supplied.  
 Berlin and Lamont, J. G. Phillips.  
 Bowne, J. H. Westbrook.  
 Byron Center and Dorr, E. A. Tanner.  
 Caledonia, Thomas Boone.  
 Cannonsburg, to be supplied.  
 Cazenovia, W. F. Glass.  
 Cedar Springs, Wellington Earle.  
 Coopersville, R. N. Middleton.  
 Edgerton, to be supplied.  
 Fremont, C. A. Jaokes.  
 Freeport, J. E. Messner.  
 Grand Haven, Richard Shier.  
 Grand Rapids: Ames Church, D. W. Parsons.  
 Division Street, E. G. Lewis.  
 East Street, J. W. H. Carlisle.  
 Epworth, C. S. Wheeler.  
 Feakins Memorial, to be supplied.  
 Joy Memorial, G. A. Odium.  
 Plainfield Avenue, G. C. Draper.  
 Second Street, G. B. Kulp.  
 Grandville, A. W. Burns.  
 Hart, T. T. George.  
 Hastings, Thomas Cox.  
 Hastings Circuit, H. C. Chamberlin.  
 Hesperia, to be supplied.  
 Holland, Adam Clark.  
 Holton, to be supplied.  
 Irving, R. D. Freeman.  
 Lake Odessa, Arthur Trott.  
 Lisbon, to be supplied.  
 Lowell, L. N. Pattison.

Middleville, J. C. Dorris.  
 Montague, R. J. Slee.  
 Muskegon: Central Church, J. P. MacCarty.  
 Lakewood Heights, F. W. Huist.  
 Newaygo, W. W. Slee.  
 North Muskegon, to be supplied.  
 Pentwater, A. L. Woodcock.  
 Ravenna, Sanford Snyder.  
 Robinson, D. R. Lee.  
 Rockford, Charles Nease.  
 Saranac, W. H. Wright.  
 Shelby, E. L. Sinclair.  
 South Lowell, to be supplied.  
 Sparta, L. W. Calkins.  
 Spring Lake, Henry Abraham.  
 Vergennes and Keene, J. W. Rochelle.  
 Wayland, to be supplied.  
 Whitehall, C. E. Hoag.

## GRAND TRAVERSE DIST.

E. L. KELLOGG, P. E.  
 (P. O., Traverse City, Mich.)

Alanson, H. H. Harris.  
 Alba, to be supplied.  
 Alden, D. A. Green.  
 Bear Lake, to be supplied.  
 Bellaire, R. T. Flenovling.  
 Benzonia, to be supplied.  
 Boone, to be supplied.  
 Boyne City, A. R. Keeler.  
 Central Lake, to be supplied.  
 Charlevoix, J. W. Hallenbeck.  
 Clarion, A. H. McComb.  
 Copemish, to be supplied.  
 Cross Village, to be supplied.  
 East Jordan, L. S. Matthews.  
 East Jordan Circuit, to be supplied.  
 Elk Rapids, J. W. Miller.  
 Empire, to be supplied.  
 Fife Lake, W. Z. Cole.  
 Frankfort, F. J. Freeman.  
 Free Soil, to be supplied.  
 Harbor Springs, J. A. De Graff.  
 Inland, to be supplied.  
 Ironton, to be supplied.  
 Kalkaska, J. C. Beach.  
 Kewadin, to be supplied.  
 Kingsley, to be supplied.  
 Lake City, George Varion.  
 Levering, to be supplied.  
 Mackinaw City, to be supplied.  
 Mancelona, J. W. Hart.  
 Manistee, A. T. Ferguson.  
 Manton, Levi Aler.  
 Monroe Center, to be supplied.  
 North Port and Indian Mission, P. E. Whitman.  
 Norwood, James Allen.  
 Old Mission, to be supplied.  
 Petoskey: Charlevoix Avenue, to be supplied.  
 First Church, R. S. McGregor.  
 Sherman, Hugh Kennedy.  
 South Boardman, R. E. Yoel.  
 Stittsville, S. C. Tiney.  
 Torch Lake, to be supplied.  
 Traverse City, J. A. Bready.  
 West Traverse City, M. E. Reusch.  
 Williamsburg, O. D. Watkins.

## KALAMAZOO DISTRICT.

J. C. FLOYD, P. E.  
 (P. O., Kalamazoo, Mich.)

Allegan, J. C. Cook.  
 Augusta, R. E. Meader.  
 Athens, E. W. Laing.

Banfield, to be supplied.  
 Battle Creek: First Church, William Denman.  
 Maple Street, W. L. Barth.  
 Upton Avenue, W. F. Kendrick.  
 Bloomingdale, C. M. Merrill.  
 Bellevue, A. F. Nagler.  
 Climax, C. E. Deal.  
 Comstock, J. W. Foy.  
 Cooper, H. H. Miller.  
 Delton, to be supplied.  
 Douglas and Saugatuck, L. P. Richtmyer.  
 Fennville, to be supplied.  
 Fulton, C. T. Van Antwerp.  
 Galesburg, Joshua White.  
 Ganges, A. M. Griffith.  
 Gobleville, N. S. Tuttle.  
 Kalamazoo: East Avenue, J. W. McAllister.  
 First Church, Louis De Lamar-ter, Louis Blanchett.  
 Simpson, C. G. Thomas.  
 Kalamazoo Circuit, A. M. Gould.  
 Kendall, to be supplied.  
 Lacota, N. D. Marsh.  
 Martin, F. W. Corbett.  
 Mendon, W. H. Stacey.  
 Monterey, F. M. Coener.  
 Nottawa Indian Mission, to be supplied.  
 Oshtemo, J. H. Wilcox.  
 Otsego, J. W. McDougal.  
 Parkville, to be supplied.  
 Penfield, J. S. Valentine.  
 Plainwell, A. F. Hart.  
 Prairieville, J. W. Buell.  
 Richland, J. B. Peatling.  
 Schoolcraft, Thomas Larty.  
 Sonoma, W. I. Elmer.  
 South Haven, W. J. Hathaway.  
 Trowbridge, C. W. Jones.  
 Vicksburg, A. H. Coors.

## LANSING DISTRICT.

W. M. PUFFER, P. E.  
 (P. O., Lansing, Mich.)

Alma, M. D. Carrel.  
 Ashley, B. J. Youngs.  
 Aurelius, John Klose.  
 Banuister, Thomas Young.  
 Bath, A. A. Stephens.

Berlin Center, to be supplied.  
 Breckenridge, A. W. Simmons.  
 Carson City, J. W. Davids.  
 Crystal, to be supplied.  
 Danby, A. T. Cartland.  
 Delta, J. E. Foote.  
 De Witt, F. L. Niles.  
 Eagle, L. B. Kenyon.  
 Elm Hall, H. E. Wylie.  
 Eleise, H. H. Ford.  
 Emerson, to be supplied.  
 Grand Lodge, W. A. Taylor.  
 Gresham, E. R. Lyon.  
 Hubbardston, N. M. Barnes.  
 Ionia, W. H. B. Urch.  
 Ithaca, George Killeen.  
 Lyons and Muir, W. E. Ogden.  
 Lansing: Central, F. L. Thompson.

First Church, W. L. Holmes.  
 Maple Rapids, A. O. Carman.  
 Mason, J. I. Buell.  
 Nashville, W. J. Wilson.  
 Okemos, I. H. Skinner.  
 Orange, H. R. Hawley.  
 Orleans, N. E. Gibbs.  
 Ovid, A. P. Moors.  
 Palo, John Dobson.  
 Perrinton, H. D. Skinner.  
 Portland, N. L. Bray.  
 Potterville, George Bullen.  
 Saint John's, D. D. Martin.  
 Saint Louis, A. T. Luther.  
 Sebawa, A. K. Stewart.  
 Sethton, to be supplied.  
 Shepardsville, Ralph Wooton.  
 Sheridan, C. M. Welch.  
 Stanton, to be supplied.  
 Vermontville, J. P. Durham.  
 Woodland, Willard Aldrich.  
 W. H. Thompson, State Superintendent of the Pennsylvania Children's Home Society.

## NILES DISTRICT.

R. W. VAN SCHOICK, P. E.  
 (P. O., Coldwater, Mich.)

Bangor and Breedsville, I. T. Weldon.  
 Benton Harbor, W. P. French.  
 Berrien Springs, A. N. Eldred.  
 Bronson, John Zeller.

Buchanan, H. L. Potter.  
 Burr Oak, to be supplied.  
 Cassopolis, I. H. Riddick.  
 Centerville, G. W. Tuthill.  
 Coldwater, W. I. Cogshall.  
 Coloma and Watervliet, A. J. Wheeler.  
 Colon, H. W. Thompson.  
 Constantine, J. P. Pinckard.  
 Decatur, W. H. Moore.  
 Dowagiac, G. A. Buell.  
 Eau Claire, S. I. Horr.  
 Edwardsburg, E. F. Newell.  
 Galien, C. L. Keene.  
 Gilead, Jehiel Gulick.  
 Girard, W. P. Mosher.  
 Hartford, G. F. Craig.  
 Keeler and Silver Creek, Samuel Trewin.  
 Kinderhook, W. W. Aylesworth.  
 Lawrence, to be supplied.  
 Lawton, A. S. Williams.  
 Marcellus, G. W. Gosling.  
 Mattawan, J. H. Emmons.  
 Niles, Lewis Grosenbaugh.  
 Paw Paw, E. O. Mather.  
 Pokagon, W. J. Douglass.  
 Saint Joseph, James Hamilton.  
 Sherwood, A. W. Mumford.  
 Stevensville, C. F. Brown.  
 Sturgis, E. H. Bready.  
 Three Oaks, J. H. Bennett.  
 Three Rivers, W. A. Frye.  
 Union City, F. A. Chapman.  
 Vandalia, J. N. Dayton.  
 White Pigeon, G. A. Brown.

Matthew Mullen, Jr., L. H. Manning, W. A. Johnson, Ralph Newman, S. B. Ford, C. D. Tubbs, E. J. Braeuner, W. H. Phelps, Joseph H. Peschman, W. A. Robinson, H. L. Rood, A. A. Geiger, and L. L. Thomas, left without appointments to attend some one of our schools.

J. L. Ruoff, Missionary to Mexico.  
 J. D. Bird, Missionary in Utah.

QUEST. 80. Where shall the next Conference be held?  
 Referred to the Presiding Elders.

## NORTHWEST INDIANA CONFERENCE,

Held in Lebanon, Ind., Sept. 8-13, 1897.

BISHOP WALDEN, *Presiding.*

J. A. MAXWELL, *Secretary.*

Post office of Secretary, Attica, Ind.

QUEST. 1. Who have been Received by Transfer, and from what Conferences?

Edwin A. Schell, from New York; E. H. Brumbaugh, from Kansas; Charles L. Bovard, from Indiana—8.

QUEST. 2. Who have been Readmitted?  
 None.

QUEST. 3. Who have been Received on Credentials, and from what Churches?

James T. Sawyer (in studies of

first year), from the Free Methodist Church.

QUEST. 4. Who have been Received on Trial?

(a) In Studies of First Year.  
 Frank K. Dougherty, Edwin W. Dunlavy, Frank O. Fraley, Fred W. Hixon, Francis G. Howard, John D. Kruel, William W. Mountain, Francis T. Peters, James T. Sawyer—9.

(b) In Studies of Third Year.  
 None.

QUEST. 5. Who have been Continued on Trial?

(a) In Studies of First Year.  
 None.

(b) In Studies of Second Year.

John S. Crowder, Albert G. Detch, Descom D. Hoagland, William F. Hovis, Albert L. Miller, Adrian E. Tinkham—6.

(c) In Studies of Third Year.  
 None.

(d) In Studies of Fourth Year.  
 Layton C. Bentley.

**QUEST. 6. Who have been Discontinued?**

Paul Gilbert.

**QUEST. 7. Who have been Admitted into Full Membership?**

(a) Elected and Ordained Deacons this year.

Francis J. Beisel, Alfred M. Wiley, John H. Rayle, Robert J. Reid, Ernest D. Smith, Calvin O. Smock, Claude Travis, John R. Troxell, Ernest C. Wareing, Harry S. White—10.

(b) Elected and Ordained Deacons previously.

Charles W. Postill.

**QUEST. 8. What Members are in Studies of Third Year?**

(a) Admitted into Full Membership this year.

Francis J. Beisel, Alfred M. Wiley, John H. Rayle, Robert J. Reid, Ernest D. Smith, Calvin O. Smock, Claude Travis, John R. Troxell, Ernest C. Wareing, Harry S. White, Charles W. Postill—11.

(b) Admitted into Full Membership previously.

Alonzo A. Dunlavy, Alfred J. Waller—2.

**QUEST. 9. What Members are in Studies of Fourth Year?**

John M. Brown, Merton V. Brown, Henry L. Davis, Joseph N. Greene, Allen M. Hagenbook, Ulysses G. Loosanby, Lucien V. Rector, John W. Richards, Edward S. Shumaker, Commodore B. Stanforth—10.

**QUEST. 10. What Members have Completed the Conference Course of Study?**

(a) Elected and Ordained Elders this year.

George F. Cramer, Worth M. Tippey, James M. Williams—3.

(b) Elected and Ordained Elders previously.

None.

**QUEST. 11. What others have been Elected and Ordained Deacons?**

(a) As Local Preachers.  
William M. Torr.

(b) Under Missionary Rule.  
None.

**QUEST. 12. What others have been Elected and Ordained Elders?**

(a) As Local Deacons.  
None.

(b) Under Missionary Rule.  
None.

**QUEST. 13. Was the Character of each Preacher Examined?**

This was strictly done, as the name of each Preacher was called in open Conference.

The case of E. T. Spohr was referred to the Presiding Elder for investigation.

**QUEST. 14. Who have been Transferred, and to what Conferences?**

S. V. Leech, to Kansas; Amos Felsor (in studies of third year), to Northwest Nebraska—2.

**QUEST. 15. Who have Died?**

J. H. Claypool, William Graham, W. P. Hargrave, Allen Lewis, D. P. McClain, William Paot, D. W. Risher—7.

(See obituaries, p. 445.)

**QUEST. 16. Who have been Located at their own request?**

None.

**QUEST. 17. Who have been Located?**

None.

**QUEST. 18. Who have Withdrawn?**

Joseph B. Ross.

**QUEST. 19. Who have been permitted to Withdraw under Charges or Complaints?**

None.

**QUEST. 20. Who have been Expelled?**

None.

**QUEST. 21. What other Personal Notation should be made?**

The orders of James T. Sawyer, a deacon from the Free Methodist Church, were recognized.

**QUEST. 22. Who are the Supernumerary Preachers?**

J. B. Combs, J. W. Greene, D. A. Grims, J. W. Loder, J. G. Stephens, J. J. Thompson, R. C. Wilkinson—7.

**QUEST. 23. Who are the Supernannuated Preachers?**

G. W. Bower, Jephtha Boicourt, Francis Cox, J. B. De Motte, Samuel Godfrey, Nelson Green, S. M. Hays, C. B. Heath, J. H. Hull, W. W. Jones, J. F. McDaniel, J. W. T. McMullen, Reuben Sanders, J. L. Smith, B. W. Smith, G. W. Stafford, G. J. Vaught, T. E. Webb, Moses Wood, M. H. Wood, J. E. Wright—21.

**QUEST. 24. Who are the Triers of Appeals?**

F. W. Gee, E. R. Johnson, W. E. McKenzie, J. M. Stafford, J. C. Kemp, A. W. Wood, G. W. Switzer—7.

**QUEST. 25. What is the Statistical Report for this year?**

(See tabulated statement, p. 474.)

**QUEST. 26. What is the Aggregate of the Benevolent Collections ordered by the General Conference, as reported by the Conference Treasurer?**

\$26,977.50.

**QUEST. 27. What are the Claims on the Conference Fund?**

\$8,570.

**QUEST. 28. What has been Received on these Claims, and how has it been Applied?**

\$4,860.50,

which has been applied under order of the Conference.

**QUEST. 29. Where are the Preachers Stationed?**

[These appointments are all in the State of Indiana.]

**CRAWFORDSVILLE DIST.**

J. H. CISELL, P. E.  
(P. O., Crawfordsville, Ind.)

Avon, A. L. Clark.  
Covington, A. H. De Long.  
Crawfordsville: First Church, E. H. Brumbaugh.  
Trinity, H. L. Davis.  
Crawfordsville Circuit, A. E. Tinkham.

Danville, W. F. Switzer.  
Darlington, W. H. Broomfield.  
Flackville, to be supplied.  
Indianapolis: King Avenue, A. W. Wood.

Saint Paul's, H. N. Ogden.  
Jamestown, H. H. Dunlavy.  
Kingman, to be supplied.  
Ladoga, B. F. Ivey.  
Lebanon, D. M. Wood.  
Lebanon Circuit, F. K. Dougherty.

Lizton, E. W. Dunlavy.  
Mace, H. C. Riley.  
New Richmond, Charles Jakes.  
Newtown, W. G. Vessels.  
Perryville, O. H. Berry.  
Rosendale, F. O. Fraley.  
Romney, J. M. Stafford.  
Russellville, J. S. Crowder.

Shawnee, J. B. Sites.  
Thorntown, A. C. Geyer.  
Trader's Point, E. G. Pelley.  
Veederburg, C. B. Stanforth.  
Waveland, J. J. Claypool.  
Whitestown, R. G. Hammond.  
Wingate, C. W. Postill.  
Yountsville, J. M. Williams.  
Zionville, S. B. Grimes.

**GREENCASTLE DISTRICT.**

S. B. Town, P. E.  
(P. O., Greencastle, Ind.)

Bainbridge, to be supplied.  
Bellmore, H. H. Cannon.  
Brazil: Bethel, to be supplied.  
Epworth, A. M. Wiley.  
French Mission, to be supplied.  
Hendrix Chapel, H. L. Kindig.  
Oxford, to be supplied.

Carbon, E. C. Wareing.  
Catlin, to be supplied.  
Clayton, J. H. Rayle.  
Clinton, J. A. Clearwaters.  
Coal Bluff and Diamond, to be supplied.

Coatsville and Amo, J. R. Troxell.  
Dana, O. P. Paxton.  
Fillmore and Wesley, to be supplied.  
Fontaret and Rosedale, J. D. Kruef.  
Greencastle: Brick Chapel, F. W. Hixon.

College Avenue, W. H. Wise.  
Harmony and Canaan, to be supplied.  
Knightsville, to be supplied.

Lea and Pleasant Hill, to be supplied.  
 Montezuma, Whitfield Hall.  
 Morton, *U. G. Leasenby*.  
 Newport, E. W. Lawhon.  
 Plainfield, *E. S. Shumaker*.  
 Reelsville and Limedale, to be supplied.  
 Rockville, S. P. Colvin.  
 Sandford, J. T. Stafford.  
 Staunton, to be supplied.  
 Summit Grove, *Claude Travis*.  
 Terre Haute: Centenary, W. M. Tippey.

First Church, Demetrius Tiltonson.

Grace, *J. N. Greens*.  
 Maple Avenue, F. W. Gee.  
 Mattox, Thomas Meredith.  
 Montrose, W. N. Dunn.  
 Trinity, *W. W. Mountain*.

Terre Haute Circuit, *J. W. Richards*.

W. H. Hickman, Vice Chancellor; H. A. Gobin, President, in De Pauw University—members of College Avenue, Greencastle, Quarterly Conference.

#### LAFAYETTE DISTRICT.

C. A. BROOKS, P. E.  
 (P. O., Lafayette, Ind.)

Ambia, *M. V. Brown*.  
 Attica, J. A. Maxwell.  
 Battle Ground, G. R. Streeter.  
 Boswell, A. G. Yount.  
 Brookston, D. A. Rogers.  
 Burlington, *C. O. Smock*.  
 Clark's Hill, L. S. Buckles.  
 Colfax, C. B. Mock.  
 Dayton, *P. T. Peters*.  
 Fowler, W. P. McKinsey.  
 Frankfort, J. H. Hollingsworth.  
 Kirklin, J. C. Kemp.  
 Lafayette: Congress Street, F. M. Pavey.

Saint Paul's, T. J. Bassett.  
 Trinity, C. B. Wilcox.  
 West, G. W. Switzer.  
 Lafayette Circuit, G. F. Cramer.  
 Lochiel, *L. V. Rector*.

Michigantown, *F. J. Beisel*.  
 Montmorenci, C. D. Roysce.  
 Mulberry, T. F. Drake.  
 Oxford, J. C. Martin.  
 Pine Village, *H. S. White*.  
 Rossville, E. M. Dunkleborger.  
 Shadeland, Henry Ross.  
 State Line, to be supplied.  
 Stockwell, C. H. Leeson.  
 Swanington, to be supplied.  
 West Lebanon, J. P. Shagley.  
 Williamsport, *L. C. Bentley*.

J. A. Potter, Chaplain in United States Army—member of Trinity, Lafayette, Quarterly Conference.

#### SOUTH BEND DISTRICT.

ISAAC DALE, P. E.  
 (P. O., South Bend, Ind.)

Argos, Eli Myers.  
 Bringham, B. H. Beall.  
 Burnettsville, to be supplied.  
 Camden, *A. M. Hagenbook*.  
 Culver, *F. G. Howard*.  
 Delphi, J. G. Campbell.  
 Door Village, H. M. Campbell.  
 Hamlet, J. N. Harman.  
 Kewanna, H. G. Ogden.  
 Knox, W. F. Clark.  
 La Porte, C. L. Bovard.  
 La Porte Circuit, N. E. Tinkham.

Leiters, U. G. Sholty.  
 Lucerne, J. E. McCloud.  
 Monticello, A. T. Briggs.  
 New Carlisle, C. L. Harper.  
 North Judson, to be supplied.  
 North Liberty, E. R. Johnson.  
 Plymouth, L. S. Smith.  
 Richland Center, *A. L. Miller*.  
 Rochester, L. C. Buckles.  
 Rolling Prairie, William Davis.  
 South Bend: First Church, E. P. Bennett.

Grace, J. W. Walker.  
 Milburn Memorial, S. W. Goss.  
 South Bend Circuit, Lynn Bates.  
 Union Mills, E. M. Simmons.  
 Walkerton, W. A. Smith.  
 Yeoman, *A. A. Dunlavy*.

A. A. Gee, Superintendent of New Mexico English Mission, Albuquerque, N. M.

#### VALPARAISO DISTRICT.

SAMUEL BECK, P. E.  
 (P. O., Valparaiso, Ind.)

Brook, *A. G. Detch*.  
 Chesterton, J. S. Wright.  
 Crown Point, E. D. Utter.  
 Creston and Griffith, to be supplied.  
 Dunnville, (P. O., Tefft), to be supplied.

East Chicago, *W. F. Hovis*.  
 Francisville, H. C. Weston.  
 Goodland, A. P. De Long.  
 Hammond, M. H. Appleby.  
 Hebron, W. E. McKenzie.  
 Hobart, T. J. Beder.  
 Kentland, W. R. Mikela.  
 Kouts, to be supplied.  
 Leroy, *R. J. Reid*.

Lowell, W. B. Warren.  
 Medaryville, J. L. Greenway.  
 Michigan City, J. S. Hoagland.  
 Monon, A. M. Virden.  
 Morocco, O. B. Rippetoe.  
 Remington, W. A. Matthews.  
 Rensselaer, H. M. Middleton.  
 Reynolds, *J. T. Sawyer*.  
 Rose Lawn, *J. M. Brown*.  
 Royal Center, H. C. Neal.  
 South Valparaiso, *D. D. Hoagland*.

Valparaiso, H. A. Tucker.  
 Wanatah and Hanna, *A. J. Waller*.  
 Westville, C. U. Stockbarger.  
 Wheeler, J. H. Worrall.  
 Whiting, *E. D. Smith*.  
 Winamac, David Handley.  
 Wolcott, J. W. Shell.

E. A. Schell, General Secretary of Epworth League—member of Crown Point Quarterly Conf.

Q. A. Myers, Missionary in West China Mission.

QUEST. 30. *Where shall the next Conference be held?*

In Plymouth, Ind.

## INDIANA CONFERENCE,

Held in Indianapolis, Ind., Sept. 22-27, 1897.

BISHOP FOWLER, *Presiding*.

R. A. KEMP, *Secretary*.

Post office of Secretary, Vevay, Ind.

QUEST. 1. *Who have been Received by Transfer, and from what Conferences?*

None.

QUEST. 2. *Who have been Readmitted?*

None.

QUEST. 3. *Who have been Received on Credentials, and from what Churches?*

None.

QUEST. 4. *Who have been Received on Trial?*

(a) In Studies of First Year.  
 Samuel J. Cross, Charles S.

Whitted, Edward I. La Rue, Jesse A. Breeden, Winfield E. Thorn, Frank O. Beck, Alonzo L. Duncan, Oscar Polhemus—8.

(b) In Studies of Third Year.  
 None.

QUEST. 5. *Who have been Continued on Trial?*

(a) In Studies of First Year.  
 Elmer E. McDuffee.

(b) In Studies of Second Year.  
 William B. Farner, George H. Reiboldt, Frank S. Miller, John B. Johnson, Charles H. Rose, Charles M. Kroft, Theodore K.

Willis, John S. Ward, Lawrence C. Jeffery, Clarence C. Bonnell, John N. Jerman—11.

(c) In Studies of Third Year.  
 None.

(d) In Studies of Fourth Year.  
 None.

QUEST. 6. *Who have been Discontinued?*

James L. Brown.

QUEST. 7. *Who have been Admitted into Full Membership?*

(a) Elected and Ordained Deacons this year.  
 Eli T. Gerkin, Frank W. Davis,

Charles L. Martin, Edward A. Robertson, William R. Plummer, James L. Shroyer, George S. Henninger, Edward M. Chambers, Lucien B. Youngblood, James P. Masson, Andrew J. Patrick—11.

(b) Elected and Ordained Deacons previously.

Robert S. Hyde, Charles A. Ward, Charles W. Dobson—3.

QUEST. 8. *What Members are in Studies of Third Year?*

(a) Admitted into Full Membership this year.

Eli T. Gerkin, Frank W. Davis, Charles L. Martin, Edward A. Robertson, William R. Plummer, James L. Shroyer, George S. Henninger, Edward M. Chambers, Lucien B. Youngblood, James P. Masson, Andrew J. Patrick, Robert S. Hyde, Charles A. Ward, Charles W. Dobson—14.

(b) Admitted into Full Membership previously.

Frank F. Ogle, Albert W. Stout, James F. O'Haver, Arthur D. Batchelor, Charles W. Maupin, Jas. T. Bean, Wm. C. Botkin—7.

QUEST. 9. *What Members are in Studies of Fourth Year?*

Charles W. Crooke, Charles W. Whitman, Reuben W. Fish, Fielding L. Priest, Carl S. Risley, Elmer L. Butler, Aylett E. Jones, William F. Smith, William H. Wylie, John M. Wines, Howard D. Sterrett—11.

QUEST. 10. *What Members have Completed the Conference Course of Study?*

(a) Elected and Ordained Elders this year.

Lemuel M. Grigsby, Harry W. Baldridge, Edward E. Urner, Samuel G. Benham, John E. Coffin, Elmer St. Clair, John Ragle, Elmer C. Jordan, John H. Furry, John Clouds, Daniel W. Noble, Merritt Macklan, Harvey H. Sheldon, Lewis F. Dimmitt, Thomas J. Anthony, Walter G. Procter—16.

(b) Elected and Ordained Elders previously.

None.

QUEST. 11. *What others have been Elected and Ordained Deacons?*

(a) As Local Preachers.

William H. Crane, Nelson P. Ray, James W. Cordrey—3.

(b) Under Missionary Rule.

None.

QUEST. 12. *What others have been Elected and Ordained Elders?*

(a) As Local Deacons.

None.

(b) Under Missionary Rule.

None.

QUEST. 13. *Was the Character of each Preacher Examined?*

This was strictly done, as the name of each Preacher was called in open Conference.

QUEST. 14. *Who have been Transferred, and to what Conferences?*

John Phillips, to Kentucky; C. L. Boyard, to Northwest Indiana; T. I. Coultas, to Newark—3.

QUEST. 15. *Who have Died?*

G. P. Jenkins, C. E. Hargrave, G. S. Connor, W. H. Burton, T. B. McClain, Sampson Tincher, M. A. Ruter, J. W. Milam—8.

(See obituaries, p. 451.)

QUEST. 16. *Who have been Located at their own request?*

C. W. Lee.

QUEST. 17. *Who have been Located? None.*

QUEST. 18. *Who have Withdrawn?*

J. W. Bain, T. B. Couchman—2.

QUEST. 19. *Who have been permitted to Withdraw under Charges or Complaints?*

None.

QUEST. 20. *Who have been Expelled? None.*

QUEST. 21. *What other Personal Notation should be made? None.*

QUEST. 22. *Who are the Supernumerary Preachers?*

H. O. Frazier, W. H. Sheets, W. H. Kendrick, T. W. Conner, Alonzo Murphy, J. B. Lathrop, J. H. Neher, Henry Morrow, Frank Edinborough, J. S. Jenckes, W. H. Hedden, M. L. Payton, A. N. Elrod, L. B. Youngblood, H. C. Ashcraft—15.

QUEST. 23. *Who are the Supernumerated Preachers?*

Francis Walker, James Hill, M. M. C. Hobbs, O. H. Tansy, J. W. Julian, Charles Cross, E. W. Cadwell, Lawrence Jones, G. F. Culmer, J. B. Hamilton, F. A. Hutcherson, J. M. Hillyard, Gideon Heavenridge, W. W. Puett, J. F. McGregor, F. A. Eller, S. W. McNaghten, J. M. Watson, W. McK. Hester, John Spears, R. N. Baldwin, J. V. Moore, I. N. Thompson, John Tansy, W. H. Davidson, T. C. Danks, John Bruer, H. L. Niles, N. E. Boring, J. W. Houpt, F. A. Hester, William Nichols, J. W. Mendell, Samuel Longdon, E. T. Spencer, William Long, Asbury Wilkinson, J. S. Winchester, James McCaw, W. S. Jordan, J. W. Melender, Joseph Cotton, W. W. Snyder, J. P. Pell, D. C. Benjamin, J. S. Tevis, J. G. Chafee, B. F. Julian, Lewis King, R. L. Kinpear, E. P. F. Wells, James Gillespie, B. F. Morgan, Bryram Carter—54.

QUEST. 24. *Who are the Triers of Appeals?*

W. M. Zaring, J. M. Baxter, J.

H. Ketcham, James Hixson, M. B. Hyde, Robert Roberts, H. C. Clippinger.—7.

QUEST. 25. *What is the Statistical Report for this year?*

(See tabulated statement, p. 482.)

QUEST. 26. *What is the Aggregate of the Benevolent Collections ordered by the General Conference, as reported by the Conference Treasurer?*

\$93,325.

QUEST. 27. *What are the Claims on the Conference Fund?*

\$19,196.

QUEST. 28. *What has been Received on these Claims, and how has it been Applied?*

\$9,350,

which has been applied under order of the Conference.

QUEST. 29. *Where are the Preachers Stationed?*

[These appointments are all in the State of Indiana.]

BLOOMINGTON DISTRICT.

T. H. WILLIS, P. E.

(P. O., —)

Bedford, E. E. Vest.  
Bedford Circuit, W. B. Farmer.  
Belleville, C. L. Martin.  
Bloomfield, H. N. King.  
Bloomington: College Avenue, J. H. Doddridge.

Eighth Street, E. C. Jordan.  
Bloomington Circuit, to be supplied.

Bowling Green, J. B. Johnson.

Cataract, to be supplied.

Center Point, Oscar Polhemus.

Clay City, J. C. Boone.

Cloverdale, W. E. Edgin.

Cory, W. F. F. Smith.

Ellettsville, C. H. Pinnick.

Freedom, S. G. Benham.

Gosport, William Telfer.

Greencastle: Locust Street, M. A. Farr.

South, to be supplied.

Harrodsburg, J. F. O'Haver.

Heltonville, J. B. Likely.

Linton, J. W. Culmer.

Lyons, W. S. McCallister.

Martinsville, M. B. Hyde.

Martinsville Circuit, to be supplied.

Mitchell, W. M. Zaring.

Owensburg, J. E. Sidebottom.

Patrickburg, E. E. Urner.

Putnamville, J. S. Ward.

Quincy, C. A. McCullough.

Solsberry, W. J. Ellis.

Spencer, A. L. Bennett.

Stileville, A. L. Duncan.

Tunnelton, J. M. D. Huddleson.

Worthington, J. W. Baker.

John Poucher and Edwin Post, Professors in De Pauw University—members of Locust Street, Greencastle, Quarterly Conference.

J. D. Hartsock, Conference Evangelist—member of Locust Street, Greencastle, Quarterly Conference.



T. J. Duval, Professor in Ohio Wesleyan University—member of Locust Street, Greencastle, Quarterly Conference.

W. H. Wythe, H. W. Baldridge, T. M. Heaton, and W. C. Bokkin, left without appointments to attend some one of our schools.

#### CONNERSVILLE DISTRICT.

C. C. EDWARDS, P. E.  
(P. O. —)

Abington, A. R. Jones.  
Arlington, W. S. Smith.  
Brookville, J. H. Carns.  
Brookville Circuit, H. D. Sterrett.  
Carthage, W. N. Fletcher.  
Clarksburg, G. H. Reiboldt.  
College Corner, E. L. Dolph.  
Connerville, V. W. Tavis.  
Everton, J. M. Wins.  
Fairfield, J. T. Soull.  
Fairland, F. A. Guthrie.  
Glenwood, D. T. Hedges, one to be supplied.  
Laurel, to be supplied.  
Liberty, A. R. Beach.  
Maplewood, Jesse Miller.  
Metamora, H. Harris.  
Milroy, A. N. Mariatt, E. I. La Rue.  
Milton, R. S. Hyde.  
Morristown, E. P. Jewett.  
Mount Carmel, T. T. Anthony.  
Rushville, C. W. Tinsley.  
Saint Paul, D. A. Wynegar.  
Shelbyville: First Church, J. W. Duncan.  
West Street, R. H. Moore.  
Waldron, H. C. Pelsor.

#### EVANSVILLE DISTRICT.

H. J. TALBOTT, P. E.  
(P. O. —)

Blue Grass, S. S. Penrod.  
Booneville, R. R. Bryan.  
Booneville Circuit, W. R. Thorn.  
Center, Joseph Rawlins.  
Evansville: Ingle Street, W. P. Barnhill.  
Kingley, L. N. Jones.  
Simpson and Ridge, F. A. Steele.  
Trinity, J. W. Turner.  
Evansville Circuit, to be supplied.  
Fort Branch, J. D. Jeffery.  
Francisco, J. E. Coffin.  
Gentryville, S. J. Shake.  
Howell, G. S. McKee.  
Lynnville, G. E. Winn.  
Mount Vernon, J. H. Ketcham.  
Mount Vernon Circuit, T. W. Winkler.  
Newburg, S. O. Dorsey.  
New Harmony, H. S. Headen.  
New Harmony Circuit, to be supplied.  
Oakland City, T. W. Northcott.  
Oakland City Circuit, to be supplied.  
Otwell, C. S. Whitted.  
Owensville, A. A. Godbey.  
Patoka, Grant Ferguson.  
Petersburg, W. S. Rader.  
Poseyville, F. A. Lester.  
Princeton, G. D. Wolfe.  
Rockport, L. D. Moore.  
Rockport Circuit, J. M. Naah.  
Selvin, J. L. Sims.

Stewartsville, J. T. Bean.  
Union, B. T. Vanclave.  
Winslow, to be supplied.  
Yankestown, F. S. Miller.

A. D. Bachelor, left without appointment to attend some one of our schools.

#### INDIANAPOLIS DISTRICT.

E. B. RAWLS, P. E.  
(P. O., Indianapolis, Ind.)

Acton, C. W. Maspin.  
Brightwood, W. W. Reynolds.  
Brooklyn, H. S. Hilton.  
Castleton, H. H. Sheldon.  
Greenwood, F. M. Westhafer.  
Indianapolis: Barth Place, D. W. Noble.  
Blackford Street, C. W. Crooks.  
Broadway, L. F. Dimmitt.  
California Street, W. S. Biddle.  
Central Avenue, C. C. Laaby.  
East Park, T. A. Willis.  
Edwin Kay, J. R. T. Lathrop.  
First Church, H. J. Black.  
Fletcher Place, Robert Roberts.  
Furnace Place, C. Tinsley.  
Grace, L. S. Knotts.  
Hall Place, G. M. Smith.  
Hyde Park, Robert Zaring.  
Lincoln Avenue, W. G. Procter.  
Madison Avenue, W. M. Whitsitt.  
Meridian Street, C. N. Sims.  
Oak Hill, J. P. Mason.  
Roberts Park, C. E. Bacon, M. L. Wells.  
Trinity, W. T. Davis.  
Wesley Chapel, J. L. Stout.  
Woodside, C. W. Whitsman.  
Irvington, Samuel Reid.  
Lawrence, W. S. Grim.  
Mapleton, C. A. Ward.  
Monrovia, C. S. Risley.  
Mooresville, J. W. J. Collins.  
New Palestine, Merritt Machlan.  
Southport, D. A. Robertson.  
Waverly, C. W. Woods.  
West Newton, E. O. Thomas.  
Whitelaud, J. T. Jones.  
J. E. Gilbert, Secretary of American Society of Religious Education—member of Roberts Park, Indianapolis, Quarterly Conference.  
E. A. Robertson, President of George R. Smith College, Sedalia, Mo.—member of Southport Quarterly Conference.

#### JEFFERSONVILLE DISTRICT.

E. A. CAMPBELL, P. E.  
(P. O., Moore's Hill, Ind.)

Brownstown, E. L. Sanders.  
Charlestown, J. L. Funkhouser.  
Columbus, G. L. Curtiss.  
Columbus Circuit, J. W. Allen.  
Crownthersville, G. S. Henninger.  
Edinburg, G. W. Cohagen.  
Elizabethtown, C. H. Ross.  
Flat Rock, J. L. Perry.  
Franklin, T. G. Cocks.  
Freetown, J. P. Maupin.  
Hartsville, C. C. Bonnell.  
Henryville, U. G. Abbott.  
Holman, J. K. Creighton.  
Hope, W. R. Lathrop.  
Jeffersonville: Port Fulton, L. M. Grigsby.  
Wall Street, J. T. O'Neal.

Jeffersonville Circuit, T. G. Beharrell.  
Morgantown, Elmer St. Clair.  
New Bellsville, to be supplied.  
New Washington, to be supplied.  
Nineveh, S. W. Troyer.  
North Vernon, J. W. Johnson.  
Otisco, W. P. Wallace.  
Ramelton, to be supplied.  
Scottsburg, C. E. Mead.  
Sellersburg, J. D. Current.  
Seymour, J. M. Baxter.  
Seymour Circuit, J. L. Schroger.  
South Bethany, S. J. Cross.  
Taylorsville, E. M. Chambers.  
Utica, Daniel Ryan.  
Vernon, W. B. Grimes.

#### MOORE'S HILL DISTRICT.

J. A. SARGENT, P. E.  
(P. O. —)

Aurora, J. W. Dashiell.  
Batesville, to be supplied.  
Butterville, to be supplied.  
Canaan, F. F. Ogil.  
Cross Plains, to be supplied.  
Delaware, E. E. McDuffee.  
Dillsboro, C. E. Hester.  
Greensburg: Centenary, J. W. Maxwell.  
First Church, F. S. Tincher.  
Guilford, W. C. Watkins.  
Hartford, A. W. Stout.  
Kent, W. C. Crawford.  
Lawrenceburg, G. H. Murphy.  
Madison, George Cochran.  
Madison Circuit, E. D. Keyes.  
Manchester, to be supplied.  
Milford, W. R. Plummer.  
Moore's Hill, John Machlan.  
North Madison, W. O. Wykoff.  
Osgood, B. W. Cooper.  
Paris, J. T. Edwards.  
Patriot, John Clouds.  
Rising Sun, B. F. Rawlins.  
Sardinia, G. C. Clouds.  
Sugar Branch, J. N. Jerman.  
Sunman, C. M. Kroft.  
Versailles, A. M. Lowden.  
Vevay, B. A. Kemp.  
Westport, H. M. Elwyn.  
Wilmington, Isaac Turner.  
C. W. Lewis and Monroe Vayhinger, Professors in Moore's Hill College—members of the Moore's Hill Quarterly Conference.  
J. H. Martin, Agent for Moore's Hill College.  
W. F. Smith, left without appointment to attend some one of our schools.

#### NEW ALBANY DISTRICT.

J. E. STEELE, P. E.  
(P. O. —)

Birdseye, W. J. Stewart.  
Borden, G. F. McNaughten.  
Campbellsburg, W. S. McMichael.  
Cannelton, F. L. Priest.  
Corydon, W. G. Clinton.  
Corydon Circuit, to be supplied.  
Elizabeth, John Crowe.  
Fredericksburg, Willis Winger.  
French Lick, J. N. Thompson.  
French Lick Circuit, to be supplied.  
Grandview, J. F. Harvey.  
Greenville, J. W. Robinson.

Hardinsburg, *E. L. Butler.*  
 Huntingburg, *J. E. Fisher.*  
 Lanesville, *F. C. Raaf.*  
 Leavenworth, *John Royer.*  
 Marengo and English, *T. J. Shrode.*  
 McKendree and Embury, *C. W. Dobson.*  
 Mauckport, *L. C. Jeffrey.*  
 Moberly, *J. L. Cooper.*  
 New Albany: Centenary, *J. H. Ford.*  
 Jennie De Pauw Memorial, *F. O. Beck.*  
 Main Street, *J. S. Washburn.*  
 Trinity, *Albert Hurlston.*  
 Wesley Chapel, *H. C. Clippinger.*  
 New Philadelphia, *E. T. Gerkin.*  
 Newtonville, *J. A. Broaden.*  
 Orangeville, *F. W. Davis.*  
 Orleans, *S. L. Welker.*  
 Paoli, *Zach Selby.*

Rome, to be supplied.  
 Salem, *E. H. Wood.*  
 Troy, *J. H. Furry.*

## VINCENNES DISTRICT.

*M. S. HEAVENRIDER, P. E.*  
 (P. O. —.)  
 Alfordsville, *C. S. Racy.*  
 Bicknell, *J. B. Smith.*  
 Bruceville, *W. A. Fox.*  
 Carlisle, *James Hixson.*  
 Decker, *J. H. Strain.*  
 Dover Hill, *A. J. Patrick.*  
 Farmersburg, *A. M. Couchman.*  
 Glendale, *R. W. Fish.*  
 Graysville, *J. N. Blue.*  
 Hymera, *J. D. Crane.*  
 Loogootee, *W. N. Gaither.*  
 Lyontown, *John Ragle.*  
 Monroe City, *N. F. Denny.*  
 New Lebanon, *L. B. Johnson.*  
 Newberry, *P. C. Lisman.*

Odon, *H. H. Allen.*  
 Plainville, *M. C. McKown.*  
 Pleasantville, *D. W. Denny.*  
 Prairie Creek, to be supplied.  
 Prairieton, *S. F. Anderson.*  
 Ragsville, to be supplied.  
 Shoals, *E. L. Wimmer.*  
 Sullivan, *W. H. Grim.*  
 Vincennes, *J. A. Ward.*  
 Washington, *C. E. Asbury.*  
 Washington Circuit, *W. D. Woods.*

Wheatland, *M. S. Taylor.*

*L. H. Murlin*, President of Baker University—member of Vincennes Quarterly Conference.

QUEST. 30. *Where shall the next Conference be held?*

In Princeton, Ind.

## CALIFORNIA CONFERENCE,

Held in Pacific Grove, Cal., Sept. 15-21, 1897.

BISHOP NEWMAN, *Presiding.*

A. H. NEEDHAM, *Secretary.*

Post office of Secretary, 919 Center Street, Oakland Cal.

QUEST. 1. *Who have been Received by Transfer, and from what Conferences?*

*C. J. Chase, F. V. Fisher, and J. A. B. Wilson*, from Southern California; *W. E. Evans*, from Mexico; *Andrew J. Hanson*, from Puget Sound; *Yotaro Kudo* (in studies of first year), from Japan; *Charles E. Locke, E. L. Thompson, and D. S. Wigstead*, from Oregon; *J. H. Macomber*, from Northern Minnesota; *Maanooki Mitani*, from Des Moines; *J. E. Stubbs*, from North Ohio—12.

QUEST. 2. *Who have been Readmitted?*

*John W. Pendleton* (located, California Conference, 1892).

QUEST. 3. *Who have been Received on Credentials, and from what Churches?*

*Thomas A. Atkinson and Charles W. Wood*, from the Methodist Episcopal Church, South; *Hilan O. Edson*, from the Christian Church—3.

QUEST. 4. *Who have been Received on Trial?*

(a) In Studies of First Year.

*Henry A. Atkinson, Alfred J. Case, James L. Case, Yotaro Kudo, Yne Kwal, Harry C. Richardson, Eb Huffaker*—7.

(b) In Studies of Third Year.

None.

QUEST. 5. *Who have been Continued on Trial?*

(a) In Studies of First Year.

*Lee Chin, Go Hiraga, Katsumi*

*Kimura, Tokusaburo Morimoto, Eisaku Tokimasa, Harry E. Milnes*—6.

(b) In Studies of Second Year.

*Harry W. Baker, Jeremiah C. Bolster, Robertson Burley, Moses S. Cross, La Tong Hay, Edward H. Mackay, Wilbur F. McClure, Walter Morrirt, John J. Pardee, Morizo Yoshida*—10.

(c) In Studies of Third Year.

None.

(d) In Studies of Fourth Year.

None.

QUEST. 6. *Who have been Discontinued?*

*Suyenoshin Kawashima.*

QUEST. 7. *Who have been Admitted into Full Membership?*

(a) Elected and Ordained Deacons this year.

*Charles E. Irons, William G. Trudgeon, John Williams*—3.

(b) Elected and Ordained Deacons previously.

*Charles K. Jenness, Oscar V. Brattstrom*—2.

QUEST. 8. *What Members are in Studies of Third Year?*

(a) Admitted into Full Membership this year.

*Hilan O. Edson, Charles E. Irons, Charles K. Jenness, Maanooki Mitani, William G. Trudgeon, John Williams, Oscar V. Brattstrom*—7.

(b) Admitted into Full Membership previously.

*Ernest B. Winning, George C. King, Thomas H. Nicholas*—3.

QUEST. 9. *What Members are in Studies of Fourth Year?*

*Leslie M. Bruwell, Frank Hindson, Oliver G. Hughson, Fred A. Keast, Winfield S. Kelly, William A. Kennedy, Hokashichi Kihara, William Marshall, Charles F. Withrow*—9.

QUEST. 10. *What Members have Completed the Conference Course of Study?*

(a) Elected and Ordained Elders this year.

*Oliver M. Hester, Everett M. Hill, Francis W. Lloyd, Edward J. Wilson*—4.

(b) Elected and Ordained Elders previously.

*J. F. Jenness*, ordained by Bishop Warren, at Iliff School of Theology, June 7, 1897.

QUEST. 11. *What others have been Elected and Ordained Deacons?*

(a) As Local Preachers.

None.

(b) Under Missionary Rule.

*Eisaku Tokimasa, Morizo Yoshida*—2.

QUEST. 12. *What others have been Elected and Ordained Elders?*

(a) As Local Deacons.

None.

(b) Under Missionary Rule.

None.

QUEST. 13. *Was the Character of each Preacher Examined?*

This was strictly done, as the name of each Preacher was called in open Conference.

QUEST. 14. *Who have been Transferred, and to what Conferences?*

R. S. Cantine and F. V. Fisher, to Southern California; J. F. Jenness, to Baltimore; J. E. Kutter, to Central Illinois—4.

QUEST. 15. *Who have Died?*

H. C. Benson, M. F. Colburn, J. S. Fisher, William Holburn, Joseph Long, C. F. McNeill, A. J. Nelson, Fong Sui, J. E. Wickes—9.

(See obituaries, p. 456.)

QUEST. 16. *Who have been Located at their own request?*

None.

QUEST. 17. *Who have been Located?*

None.

QUEST. 18. *Who have Withdrawn?*

None.

QUEST. 19. *Who have been permitted to Withdraw under Charges or Complaints?*

None.

QUEST. 20. *Who have been Expelled?*

None.

QUEST. 21. *What other Personal Notation should be made?*

The orders of W. J. Gough, an elder in the Methodist Episcopal Church, South, and J. W. Pully, an elder in the United Brethren Church, were recognized—2.

QUEST. 22. *Who are the Supernumerary Preachers?*

James Crossman, O. G. Hughson, G. H. McCracken, August Petterson, F. M. Willis, James Young—6.

QUEST. 23. *Who are the Superannuated Preachers?*

John Appleton, Alexander Barris, T. R. Bartley, H. J. Bland, P. G. Buchanan, S. C. Elliott, W. R. Gober, P. P. Hamilton, Alfred Higbie, G. B. Hinkle, C. P. Jones, J. H. Jones, E. H. King, C. H. Kirkbride, George Larkin, J. N. Martin, W. T. Mayo, N. R. Peck, Wesley Peck, G. P. Pinneo, I. J. Ross, B. W. Rusk, S. D. Simonds, T. H. Sinex, S. T. Sterrett, B. F. Taylor, F. L. Tuttle, R. W. Williamson—28.

QUEST. 24. *Who are the Triers of Appeals?*

George Clifford, Wesley Dennett, J. W. Burton, S. H. Rhoads, E. E. Dodge, E. R. Willis, Alfred Kummer—7.

QUEST. 25. *What is the Statistical Report for this year?*

(See tabulated statement, p. 555.)

QUEST. 26. *What is the Aggregate of the Benevolent Collections ordered by the General Conference, as reported by the Conference Treasurer?*

\$30,335.57.

QUEST. 27. *What are the Claims on the Conference Fund?*

\$5,970.57.

QUEST. 28. *What has been Received on these Claims, and how has it been Applied?*

\$5,970.57,

which has been applied under order of the Conference.

QUEST. 29. *Where are the Preachers Stationed?*

[These appointments are all in the State of California, except as otherwise indicated.]

#### CHINESE DISTRICT.

F. J. MASTERS, P. E.

(P. O., 916 Washington Street, San Francisco, Cal.)

Oakland, to be supplied.  
Sacramento, to be supplied.  
San Francisco, Chan Hon Fan.  
San José, Lee Tong Hay.  
Stockton, Modesto, and Vacaville, Yue Kwai.

Lee Chin, Missionary in China.

#### JAPANESE DISTRICT.

M. C. HARRIS, P. E.

(P. O., 1829 Pine Street, San Francisco, Cal.)

Fresno, to be supplied.  
Los Angeles, Morizo Yoshida.  
Oakland, Yotaro Kudo, Katsumi Kimura.

Portland (Ore.), Tokumatsu Ikeda.  
Sacramento, to be supplied.

San José, Tokusaburo Morimoto.  
San Francisco, Mavanoaki Mitani.  
Vacaville, Eisaku Tobimasa.

Zenjiro Hirota and Tokutaro Nakamura, left without appointments to attend some one of our schools.

#### HAWAII.

Honolulu (Sandwich Islands):

English, G. L. Pearson.

Japanese, Hokashichi Kihara.

Hilo (Sandwich Islands), English,

to be supplied.

Lahaina (Sandwich Islands), Go

Hiraga.

Pearl City and Ewa (Sandwich

Islands), C. E. Winning.

#### NAPA DISTRICT.

S. G. GALE, P. E.

(P. O., —.)

Albion, to be supplied.

Anderson Valley (P. O., Booneville), to be supplied.

Arcata, Aquila Holbrook.

Benicia, G. O. Ash.

Bloomfield, William Marshall.

Calistoga, H. C. Tallman.

Cloverdale, D. W. Lloyd.

Crescent City, T. S. Leak.

Dixon, F. R. Walton.

Eureka, J. P. Macaulay.

Fairfield, S. H. Rhoads.

Ferndale, W. P. Grant.

Fort Ross, to be supplied.

Fortuna, H. A. Atkinson.

Green Valley, C. E. Irons.

Greenville, to be supplied.

Headsburg, G. M. Meese.

Kelseyville and Lower Lake, L. W. Simmons.

Madison and Guinda, J. L. Case.

Manchester, D. W. Calfee.

Middletown, to be supplied.

Napa, C. H. Beechgood.

Occidental, E. L. Thompson.

Olema, to be supplied.

Petaluma, T. H. Woodward.

Petrolia, to be supplied.

Point Arena, S. M. Woodward.

Pope Valley, to be supplied.

Rohnerville, E. A. Wible.

Round Valley (Indian Mission), to be supplied.

Saint Helena, W. C. Robins.

San Rafael, E. E. Dodge.

Sanssalito, T. A. Atkinson, one to be supplied.

Santa Rosa, E. P. Dennett.

Sebastopol, J. C. Bolster.

Smith River, to be supplied.

Sonoma, to be supplied.

Ukiah, H. J. Winsor.

Ukiah Indian Mission, J. L. Burchard.

Vacaville, C. F. Coy.

Vallejo, James Williams.

Willits, to be supplied.

Windsor, to be supplied.

Woodland, J. A. Van Anda.

Yolo and Blacks, W. G. Trudgeon.

D. A. Hayes, Professor in Garrett

Biblical Institute.

#### OAKLAND DISTRICT.

JOHN KIRBY, P. E.

(P. O., —.)

Alameda: First Church, F. D.

Bovard.

Santa Clara Avenue, C. E. Rich.

Amador, James Jeffrey.

Angel's Camp, C. H. Wood.

Antioch, S. E. Crowe.

Atlanta, H. L. Gregory.

Berkeley: Trinity, John Coyle.

West, A. M. Bailey.

Brentwood, J. R. Wolfe.

Burnerville and Westport, G. W.

Beattie.

Byron, A. S. Gibbons.

Coulterville, to be supplied.

Farmington, F. A. Morrow.

Fruitvale (P. O., Dimond), C. G.

Milnes.

Haywards, T. S. Wallis.

Ione, Hugh Copeland.

Jackson, T. B. Palmer.

Knight's Ferry, to be supplied.

Linden, E. B. Winning.

Livermore, M. H. Alexander.

Lockeford, Lorr Ewing.

Lodi, Lorenzo Fellers.

Madera, to be supplied.

Martinez, Solomon Kinsey.

Modesto, J. H. N. Williams.

Newman, W. T. Curnow.

Oakdale, Richard Rodda.

Oakland; Chester Street, A. H.

Needham.

Eighth Avenue, A. T. Needham.

First Church, E. R. Dille.

Golden Gate, H. O. Edson.

Oakland City Mission, G. W.

Beatty.

Shattuck Avenue, to be supplied.

Thirty-fourth Street, E. F.

Brown.

Twenty-fourth Avenue, J. L.

Trefren.

Pine Grove, E. J. Wilson.  
Pleasanton and San Ramon, *Robertson Burley*.  
Plymouth, A. J. Case.  
Quartz Mountain, to be supplied.  
San Leandro and Elmhurst, William Burchett.  
Sonora, J. S. Smith.  
Soulsbyville, S. O. Elliott.  
Stockton: Central, W. C. Evans.  
Clay Street, J. W. Ross.  
Sutter Creek, George Clifford.  
Tracy, E. M. Hill.  
Walnut Creek, to be supplied.  
West Point, to be supplied.

J. E. Henderson, District Superintendent of Children's Home Society—member of First Church, Oakland, Quarterly Conference.

John Thompson, Agent of American Bible Society—member of First Church, Oakland, Quarterly Conference.

J. D. Hammond, Manager of Book Depository—member of Trinity, Berkeley, Quarterly Conference.

Ross Taylor, Editor of *Illustrated Christian World*—member of First Church, Alameda, Quarterly Conference.

A. N. Fisher, Editor of *Pacific Christian Advocate*, Portland, Ore.—member of First Church, Oakland, Quarterly Conference.

Jesse Smith, Superintendent of Seaman's Work in Oakland and San Francisco.

W. S. Kelly and G. H. Jones, left without appointments to attend some one of our schools.

#### SACRAMENTO DISTRICT.

ROBERT BENTLEY, P. E.  
(P. O., —.)

Auburn, J. H. Wythe, Jr.  
Biggs, *Ed Hufaker*.  
Chico, Seneca Jones.  
Colfax, A. C. Duncan.  
Corning, to be supplied.  
Courtland, to be supplied.  
Downville, *C. F. Withrow*.  
Dunsmuir, to be supplied.  
Dutch Flat, to be supplied.  
Edgewood, D. S. Wigstead.  
Eldorado, to be supplied.  
Elk Grove, J. W. Kuykendall.  
Florin, J. R. Watson.  
Folsom and Orangevale, to be supplied.  
Forbestown, A. L. Walker.  
Forest Hill, to be supplied.  
Fort Jones, J. W. Pendleton, *H. C. Richardson*.  
Georgetown, to be supplied.  
Grass Valley, E. R. Willis.  
Hart, *F. A. Keast*.

Honcut, *Frank Hindson*.  
Indian Springs, to be supplied.  
Klamathon, to be supplied.  
Marysville, C. J. Chase.  
Nevada City, W. C. Gray.  
Newcastle, G. M. Richmond.  
Nord, to be supplied.  
North Bloomfield, *John Williams*.  
North San Juan, H. C. Langley.  
Oak Park, to be supplied.  
Olinda, to be supplied.  
Ophir, *Eedras Smith*.  
Orland, to be supplied.  
Oroville, G. H. Van Vliet.  
Penryn, to be supplied.  
Pacerville, J. T. Murrish.  
Pleasant Grove and Sheridan, to be supplied.  
Red Bluff, W. F. Warren.  
Red Bluff Circuit, to be supplied.  
Redding, J. E. Wright.  
Roseville and Rocklin, H. B. Sheldon.  
Round Mountain, to be supplied.

Sacramento: Central, J. B. Chynoweth.

Sixth Street, S. J. Carroll.  
Shasta, *E. H. Mackay*.  
Shasta City, G. G. Walter.  
Sutter City, E. A. Winning.  
Williams and Dunnigan, *H. W. Baker*.

Yreka, R. E. Wenk.  
Yuba City, J. W. Buxton.  
John Chisholm, Moral Instructor in Folsom State Prison.

#### SAN FRANCISCO DISTRICT.

W. W. CASE, P. E.  
(P. O., —.)

Beryessa, J. J. Martin.  
Campbell, William Angwin.  
College Park, T. B. Hopkins.  
Emada and Morgan Hill, L. P. Walker.  
Gilroy, W. D. Crabb.  
Gonzales, E. S. Robertson.  
Half Moon Bay, W. A. Johns.  
Hollister, C. S. Morse.  
Lorestan and Ben Lomond, G. R. Stanley.  
Los Gatos, Wesley Dennett.  
Mayfield, W. B. Priddy.  
New Almaden, W. J. Peters.  
Pacific Grove, F. F. Jewell.  
Palo Alto, *L. M. Burwell*.  
Pescadero, to be supplied.  
Redwood City, O. M. Hester.  
Salinas, J. W. Bryant.  
San Francisco: California Street, J. W. Phelps.  
Central, C. E. Lotke.  
Epworth, W. M. Woodward.  
Fifteenth Avenue, Henry Pearce.  
First Church, W. S. Army.  
Grace, J. N. Beard.  
Howard Street, J. A. B. Wilson.  
Potrero, D. W. Chilson.

San Francisco: Simpson Memorial, John Stephens.  
Trinity, H. W. Peck.  
San José: Bowman, H. J. Hanson.  
Centella, M. D. Buck.  
First Church, Alfred Kummer.  
San José Circuit, *W. A. Kennedy*.  
Santa Clara, H. B. Heacock.  
Santa Cruz, T. Filben.  
Saratoga, to be supplied.  
Soquel, to be supplied.  
Watsonville, C. E. Pettis.

Eli McCliah, President; *M. S. Cross*, Professor, in University of the Pacific—members of the College Park Quarterly Conference.

H. H. Hall, W. H. Scott, and J. H. McComber, Chaplains in the United States Army—members of First Church, San Francisco, Quarterly Conference.

Charles McKelvey, Superintendent of Old People's Home, San Francisco—member of California Street, San Francisco, Quarterly Conference.

T. H. Sinex, Moral and Prudential Manager of Pacific Grove.

D. M. Birmingham, Professor of Theology in Central Tennessee College, Nashville, Tenn.—member of Simpson Memorial, San Francisco, Quarterly Conf.

Joseph Johns, F. R. Winsor, Theodore Taylor, *T. H. Nicholas*, *G. C. King*, *W. F. McClure*, John Telfer, and *J. J. Cardee*, Missionaries in Nevada Mission.  
*C. K. Jenness*, Missionary in Arizona.

*Walter Morrill*, James Whitaker, *H. E. Milnes*, W. S. Bovard, F. K. Baker, and W. E. Miller, left without appointments to attend some one of our schools.

#### SWEDISH DISTRICT.

A. F. GUSTAFSON, P. E.  
(P. O., —.)

Escondido, to be supplied.  
Kingsburg, N. G. Nelson.  
Los Angeles, C. A. Anderson.  
Oakland, J. O. Wahlberg.  
Paso Robles and Fresno, L. Dahlgren.  
Redwood City and San José, *O. V. Brattstrom*.  
Sacramento Circuit, A. J. Gustafson,  
San Francisco, J. R. Andrews.

QUEST. 80. *Where shall the next Conference be held?*  
In Pacific Grove, Cal.

## NORTH OHIO CONFERENCE,

Held in Bellevue, O., Sept. 22-27, 1897.

BISHOP VINCENT, *Presiding.*WILLIAM KEPLER, *Secretary.*

Post office of Secretary, Clyde, O.

QUEST. 1. *Who have been Received by Transfer, and from what Conferences?*

T. E. Robinson, from South America; G. L. Hanawell, from Detroit—2.

QUEST. 2. *Who have been Readmitted?*  
None.

QUEST. 3. *Who have been Received on Credentials, and from what Churches?*  
None.

QUEST. 4. *Who have been Received on Trial?*

(a) In Studies of First Year.  
Henry A. Shook, Howard K. Hilberry, Friend I. Johnson, William H. Oswald, Eli E. Loose, Harry D. Fleming—6.

(b) In Studies of Third Year.  
None.

QUEST. 5. *Who have been Continued on Trial?*

(a) In Studies of First Year.  
None.

(b) In Studies of Second Year.  
Jacob W. Stamm, John F. Burke, Oreon L. Griswold, Samuel L. Stewart, James H. Smith—5.

(c) In Studies of Third Year.  
None.

(d) In Studies of Fourth Year.  
Schuyler E. Sears, Edwin S. Collier—2.

QUEST. 6. *Who have been Discontinued?*  
Elmer K. Fisher.

QUEST. 7. *Who have been Admitted into Full Membership?*

(a) Elected and Ordained Deacons this year.

John W. Dowds, Benjamin F. Rhoads, Vernon W. Wagar—3.

(b) Elected and Ordained Deacons previously.

Elmer E. Noble, John F. Strete, Fred E. Baker, John H. Blackburn, Albert G. Rupert—5.

QUEST. 8. *What Members are in Studies of Third Year?*

(a) Admitted into Full Membership this year.

John W. Dowds, Benjamin F. Rhoads, Vernon W. Wagar, Elmer E. Noble, John F. Strete, Fred E. Baker, John H. Blackburn, Albert G. Rupert—8.

(b) Admitted into Full Membership previously.  
None.

QUEST. 9. *What Members are in Studies of Fourth Year?*

John M. Baxter, Dale A. Critz, Alfred C. Whitmore, William S. Chapman—4.

QUEST. 10. *What Members have Completed the Conference Course of Study?*

(a) Elected and Ordained Elders this year.

Joseph Callister, William H. Eglin, Daniel F. Fulmer, Milo G. Kelsner, Ward B. Maughman, Rina F. Mayer, Edward C. Young, Edgar H. Warner—8.

(b) Elected and Ordained Elders previously.  
None.

QUEST. 11. *What others have been Elected and Ordained Deacons?*

(a) As Local Preachers.  
James L. De Witt, Eli E. Loose—2.

(b) Under Missionary Rule.  
None.

QUEST. 12. *What others have been Elected and Ordained Elders?*

(a) As Local Deacons.  
John H. Blackburn, Friend I. Johnson—2.

(b) Under Missionary Rule.  
None.

QUEST. 13. *Was the Character of each Preacher Examined?*

This was strictly attended, to as the name of each Preacher was called in open Conference.

QUEST. 14. *Who have been Transferred, and to what Conferences?*

J. E. Stubbs, to California; C. H. Rutledge, to Detroit—2.

QUEST. 15. *Who have Died?*

C. C. Ball, Samuel Mower, J. L. Sanford—3.

(See obituaries, p. 456.)

QUEST. 16. *Who have been Located at their own request?*

Albert Hallen.

QUEST. 17. *Who have been Located?*  
None.

QUEST. 18. *Who have Withdrawn?*  
None.

QUEST. 19. *Who have been permitted to Withdraw under Charges or Complaints?*  
None.

QUEST. 20. *Who have been Expelled?*  
None.

QUEST. 21. *What other Personal Notation should be made?*  
None.

QUEST. 22. *Who are the Supernumerary Preachers?*

A. A. Ball, J. McK. Barnes, M. D. Chilson, S. R. Clark, W. P. Gardner, S. F. Harriman, G. A. Hughes, T. J. Monnett, George McKillips, W. L. Phillips, E. L. Smith, M. E. Spahr, V. W. Wagar, M. T. Ward, M. L. Wilson, L. A. Edwards, J. D. Donelson, W. D. Gray—18.

QUEST. 23. *Who are the Superannuated Preachers?*

A. L. S. Bateman, P. D. Brush, Chauncey Baldwin, Isaac Beebe, E. H. Bush, G. W. Ball, N. J. Close, B. A. Disney, James Evans, C. L. Foote, W. B. Farrah, T. J. Gard, J. S. Haldeiman, J. R. Jewett, B. D. Jones, J. A. Kellam, John McKean, A. D. Moffitt, A. K. Owen, A. R. Palmer, Orlando Pearce, Uri Richards, S. D. Seymour, S. R. Squier, M. L. Starr, T. G. Roberts, W. H. Painter, T. L. Waite, John Whitworth, J. M. Wilcox, Ralph Wilcox, W. B. Taggart, Jesse Williams, N. S. Worden, F. S. Wolfe, J. P. Mills—36.

QUEST. 24. *Who are the Triers of Appeals?*

F. S. Hoyt, A. J. Lyon, James Torbet, L. M. Snyder, F. A. Gould, John Mitchell, E. T. Hagerman—7.

QUEST. 25. *What is the Statistical Report for this year?*

(See tabulated statement, p. 521.)

QUEST. 26. *What is the Aggregate of the Benevolent Collections ordered by the General Conference, as reported by the Conference Treasurer?*

\$26,644.

QUEST. 27. *What are the Claims on the Conference Fund?*

\$5,000.

QUEST. 28. *What has been Received on these Claims, and how has it been Applied?*

\$3,077,

which has been applied under order of the Conference.

**QUEST. 29. Where are the Preachers Stationed?**

[These appointments are all in the State of Ohio.]

**CLEVELAND DISTRICT.**

DUSTON KEMBLE, P. E.  
(P. O., Cleveland, O.)

Avon, *H. A. Shook.*  
Berea, James Torbet.  
Breckville, to be supplied.  
Brunswick and Hinckley, F. W. Poole.  
Cleveland: Brooklyn Memorial, P. F. Graham.  
Franklin Avenue, E. S. Lewis.  
Gordon Avenue, H. S. Place.  
Jennings Avenue, John Mitchell, G. W. Pepper.  
Lorain Street, A. E. Winter.  
Trinity, E. C. Young.  
Columbia and Strongsville, F. G. McCauley.  
Dover, D. P. Fulmer.  
Elyria, G. A. Reeder.  
Grafton and La Porte, Robert McCaskey.  
Granger, A. C. Corfman.  
Huntington, Daniel Kneale.  
La Grange and Belden, M. W. Reece.  
Lakewood, H. P. Richards.  
Lorain: First Church, Albert Van Camp.  
Simpsom and South Lorain, J. F. Burke.  
Medina, H. L. Steves.  
New London, B. J. Mills.  
North and South Amherst, D. L. Edwards.  
North Royalton and Bennetts, M. G. Kelsor.  
Oberlin, J. W. H. Brown.  
Olinstead Falls, Oman Lawrence.  
Penfield and Litchfield, F. E. Baker.  
Pittsfield and Kipton, V. W. Wagar.  
Rocky River and Rockport, E. H. Warner.  
South Brooklyn, F. W. Z. Barrett.  
Wellington, R. L. Waggoner.  
West Richfield, A. G. Rupert.

M. F. Warner, President; F. S. Hoyt, Professor of Biblical and Systematic Theology; W. C. Pierce, Professor, in Baldwin University—members of Berea Quarterly Conference.

W. C. Ward, Professor in Syracuse University—member of Berea Quarterly Conference.

J. F. Grant, Michigan State Superintendent of American Antislavery League—member of Jennings Avenue, Cleveland, Quarterly Conference.

H. E. Hilberry, City Missionary—member of Franklin Avenue, Cleveland, Quarterly Conference.

Robert Beebe, Missionary in China.

**MANSFIELD DISTRICT.**

ELVERO PERSONS, P. E.  
(P. O., Delaware, O.)

Ashland, W. C. Dawson.  
Ashley and Westfield, R. C. Bischels, A. E. Thomas.

Bucyrus, M. J. Keyes.  
Bucyrus Circuit, J. F. Stride.  
Caledonia, T. H. D. Harrod.  
Cardington, M. T. Ayers.  
Crestline, E. J. V. Booth.  
Delaware: Asbury, A. D. Knapp.  
Grace, G. L. Hanawalt.  
Delaware Circuit, O. L. Grinwood.  
Edison, W. E. Chase.  
Galion, Orlando Badgley.  
Hayesville, H. S. Powell.  
Iberia, C. L. Lewis.  
Mansfield, F. A. Gould.  
Mount Gilead, Austin Philpot.  
Nevada, E. D. Smith.  
New Washington, J. W. Dowds.  
Olive Green, to be supplied.  
Ontario, James Gray.  
Pavonia, F. J. Johnson.  
Plymouth, J. B. McClay.  
Savannah, Philip Kelsor.  
Shelby, John Wilson.  
Shiloh, Walter Torbet.  
Woodbury, G. W. Dennis.

N. S. Albright, Professor in Iliff School of Theology—member of Asbury, Delaware, Quarterly Conference.

G. H. Hartupee, Agent; A. J. Lyon, Treasurer; J. N. Barker, Financial Agent; W. F. Whitlock and R. T. Stevenson, Professors, in Ohio Wesleyan University—members of Asbury, Delaware, Quarterly Conference.

Andrew Pollock, Field Secretary of Antislavery League—member of Asbury, Delaware, Quarterly Conference.

L. H. Baker, Conference Evangelist—member of Asbury, Delaware, Quarterly Conference.

J. H. Deeds, left without appointment to attend some one of our schools.

**MOUNT VERNON DISTRICT.**

C. F. JOHNSON, P. E.  
(P. O., Mount Vernon, O.)

Avondale, Andrew McCullough.  
Bakersville and Baltic, Jonathan Zook.  
Bellville and Butler, Joseph Mottershead.  
Centerburg, W. J. Hyde.  
Chesterville, M. B. Mohn.  
Clark, J. H. Smith.  
Conesville, M. A. Castle.  
Danville, O. M. Ashbaugh.  
Democracy, F. H. Huntsberger.  
Fredericktown, L. M. Snyder.  
Galena, Martin Weaver.  
Gambier, W. H. Eglin.  
Homer, J. F. Hastings.  
Killbuck, M. T. Scarborough.  
Levering, C. I. Russell.  
Millersburg, R. H. Balmer.  
Mohawk Village, D. A. Critz.  
Mount Vernon, W. C. Endley.  
New Comerstown, F. I. Dunbar.  
Roscoe and Keeno, C. F. English.  
Sparta, M. E. Rife.  
Trinway, W. B. Maughiman.  
Utica and Martinsburg, Joseph Long.

Warsaw and Blooming Grove, W. T. Robinson.  
West Bedford, C. M. Gay.

S. B. Idleman, left without appointment to attend some one of our schools.

**SANDUSKY DISTRICT.**

P. B. STROUP, P. E.  
(P. O., Norwalk, O.)

Bellevue, G. W. Huddleston.  
Berlin Heights, E. E. Loose.  
Birmingham, W. H. Oswalt.  
Bloomville and Melmore, William Kepler.  
Brighton, T. L. McConnell.  
Chicago, E. S. Tompkins, one to be supplied.  
Clyde, S. J. McConnell.  
Clyde Circuit, Joseph Callister.  
East Townsend, C. D. Patterson.  
Green Spring, J. M. Baxter.  
Greenwich, O. J. Coby.  
Huron, E. S. Collier.  
Lakeside, J. T. N. Braithwaite.  
Milan, J. W. Thompson.  
Monroeville, G. M. Knapp.  
North Fairfield, F. D. Stevick.  
Norwalk, E. T. Hagerman.  
Olona, B. F. Rhoads.  
Perkins, S. L. Stewart.  
Port Clinton, R. F. Mayer.  
Republic, L. S. Huffman.  
Sandusky: Trinity, L. K. Warner.  
Sycamore, E. S. Shumaker.  
Tiffin: Saint Paul's, Charles Galimore.  
Vermillion, J. F. Lewis.  
Wakeman and Clarksfield, A. C. Whitmore.

**WOOSTER DISTRICT.**

GEORGE MATHER, P. E.  
(P. O., Wooster, O.)

Apple Creek, H. B. Palmer.  
Barberton, A. F. Upp.  
Blake's Mills, J. W. Stamm.  
Burbank, H. C. Martindale.  
Causal Dover, A. C. Ruff.  
Canal Fulton, R. M. Yoder.  
Dalton, J. H. Barron.  
Doylestown, S. T. Dunbar.  
Fredericksburg, O. W. Waters.  
Jeromeville, J. T. Hoak.  
Le Roy, T. W. Grose.  
Lodi, G. W. Houk.  
Loudonville, Thomas Struggles.  
Mount Hope, W. G. Sargent.  
Nankin and Polk, W. W. Long.  
Nashville, Robert Halsall.  
New Portage, W. S. Chapman.  
Nova, J. D. Lea.  
Orrville, E. D. Barnett.  
Perryville, S. E. Sears.  
Pleasant Home and Lake Fork, H. D. Fleming.  
Seville and Creston, Benias Hushour.  
Shreve, E. L. Warner.  
Smithville, J. H. Johnson.  
Spencer, J. H. Blackburn.  
Wadsworth, S. H. Stutz.  
West Salem, M. B. Mead.  
Wilmot, E. E. Noble.  
Wooster, J. F. Smith.

G. W. Collier, Chaplain in United States Army—member of Wooster Quarterly Conference.

**QUEST. 30. Where shall the next Conference be held?**

In Millersburg, O.

## WEST NEBRASKA CONFERENCE,

Held in Lexington, Neb., Sept. 22-27, 1897.

BISHOP NINDE, *Presiding.*O. R. BEEBE, *Secretary.*

Post office of Secretary, Cambridge, Neb.

QUEST. 1. *Who have been Received by Transfer, and from what Conferences?*

M. S. Foutch, from Black Hills; R. J. Davenport, from Northwest Nebraska—2.

QUEST. 2. *Who have been Readmitted?*

None.

QUEST. 3. *Who have been Received on Credentials, and from what Churches?*

None.

QUEST. 4. *Who have been Received on Trial?*

(a) In Studies of First Year.

George A. McKinley, Charles E. Fenton, Earl H. Bryant, William H. Davis, Andrew J. Armstrong, Harry C. Lawyer, Oscar L. Bures—7.

(b) In Studies of Third Year.

None.

QUEST. 5. *Who have been Continued on Trial?*

(a) In Studies of First Year.

None.

(b) In Studies of Second Year.

James C. Bell, E. Engene Crippen, Francis T. Hoon, Allen Chamberlain, Otto A. Trabue, Orin F. Cheesebro, Daniel C. Hopson, James M. Eggers, Arthur A. King—9.

(c) In Studies of Third Year.

None.

(d) In Studies of Fourth Year.

None.

QUEST. 6. *Who have been Discontinued?*

John W. Davis, James E. McKenney—2.

QUEST. 7. *Who have been Admitted into Full Membership?*

(a) Elected and Ordained Deacons this year.

William H. H. Forsyth, George P. Trites, Marcus H. Belian, George H. Bradford—4.

(b) Elected and Ordained Deacons previously.

Walter E. Matthews, James A. Badcon, George B. Mayfield—3.

QUEST. 8. *What Members are in Studies of Third Year?*

(a) Admitted into Full Membership this year.

William H. H. Forsyth, George

P. Trites, Marcus H. Belian, Geo. H. Bradford, James A. Badcon, George B. Mayfield—6.

(b) Admitted into Full Membership previously.

Richard E. Howard, Harvey R. De Bra, Olin E. Smith—3.

QUEST. 9. *What Members are in Studies of Fourth Year?*

Walter E. Matthews, David W. Crane, Allen Kenworthy, William H. D. Hornaday, John F. Webster—5.

QUEST. 10. *What Members have Completed the Conference Course of Study?*

(a) Elected and Ordained Elders this year.

Douglas Streeter, Russell D. Robertson, Alonzo Colet—3.

(b) Elected and Ordained Elders previously.

None.

QUEST. 11. *What others have been Elected and Ordained Deacons?*

(a) As Local Preachers.

None.

(b) Under Missionary Rule.

Daniel C. Hopson, James C. Bell, Otto A. Trabue, Orin F. Cheesebro, Allen Chamberlain—5.

QUEST. 12. *What others have been Elected and Ordained Elders?*

(a) As Local Deacons.

None.

(b) Under Missionary Rule.

None.

QUEST. 13. *Was the Character of each Preacher Examined?*

This was strictly done, as the name of each Preacher was called in open Conference.

QUEST. 14. *Who have been Transferred, and to what Conferences?*

A. B. Chapin and Joseph C. Duval (in studies of fourth year), to Black Hills; B. F. Peck, to South Kansas; B. C. Peck, to East Ohio; J. M. Longworth, to Central Ohio—5.

QUEST. 15. *Who have Died?*

None.

QUEST. 16. *Who have been Located at their own request?*

J. F. Haney, W. A. Allen—2.

QUEST. 17. *Who have been Located?*

None.

QUEST. 18. *Who have Withdrawn?*  
Francis Brock, J. E. McKenney—2..

QUEST. 19. *Who have been permitted to Withdraw under Charges or Complaints?*

None.

QUEST. 20. *Who have been Expelled?*

None.

QUEST. 21. *What other Personal Notation should be made?*

None.

QUEST. 22. *Who are the Supernumerary Preachers?*

C. R. Ford, Allen Bartley, H. H. York, James Lisle—4.

QUEST. 23. *Who are the Superannuated Preachers?*

J. M. Mann, J. T. Lewis, S. H. Henderson, T. H. Thurber, W. S. Blackburn, John Thomas—6.

QUEST. 24. *Who are the Triers of Appeals?*

D. F. Rodabaugh, O. R. Beebe, L. W. Chandler, S. E. Campbell, J. G. Huribut, C. A. Martin, K. O. Moore—7.

QUEST. 25. *What is the Statistical Report for this year?*

(See tabulated statement, p. 539.)

QUEST. 26. *What is the Aggregate of the Benevolent Collections ordered by the General Conference, as reported by the Conference Treasurer?*

\$4,980.

QUEST. 27. *What are the Claims on the Conference Fund?*

Not answered.

QUEST. 28. *What has been Received on these Claims, and how has it been Applied?*

\$910,

which has been applied under order of the Conference.

QUEST. 29. *Where are the Preachers Stationed?*

[These appointments are all in the State of Nebraska.]

HOLDREGE DISTRICT.

C. A. HALE, P. E.

(P. O. Holdrege, Neb.)

Alma, A. G. Forman.

Arapahoe, N. J. Chrysler.

Atlanta, W. E. Unchopher.

Axtel, E. B. Crippen.

Bartley, M. S. Foutch.

Beaver City, M. T. Stiffler.

Benkleman, Douglas Streeter.  
 Bloomington, T. H. Dry.  
 Box Elder, to be supplied.  
 Cambridge, O. R. Beebe.  
 Culbertson, G. B. Mayfield.  
 Danbury and Lebanon, J. Q. Helm.  
 Franklin, I. W. Dwire.  
 Haigler, to be supplied.  
 Hayes Center, O. L. Bures.  
 Hildreth, to be supplied.  
 Hildreth and Upland, G. P. Trites.  
 Holdrege, B. S. Haywood.  
 Imperial, to be supplied.  
 Indianola, W. J. Crago.  
 McCook, J. A. Badeon.  
 Max, to be supplied.  
 Minden, C. A. Mastin.  
 Norman, H. C. Lawyer.  
 Orleans, Allen Kayworthy.  
 Oxford, W. J. Boyd.  
 Palisade, R. D. Robertson.  
 Republican City, to be supplied.  
 Riverton and Campbell, A. A. King.  
 South McCook, to be supplied.  
 Trenton, E. E. Crippen.  
 Wanneta, D. C. Hopson.  
 Wilcox, E. J. Davenport.  
 Wilsonville, to be supplied.  
 G. H. Bradford and H. R. De Bra, left without appointments to attend some one of our schools.

## KEARNEY DISTRICT.

ERASTUS SMITH, P. E.  
 (P. O., Kearney, Neb.)

Ansley and Mason, W. H. H. Forsyth.

Arcadia and Westcott, Alfred Gillson.  
 Arnold, to be supplied.  
 Broken Bow, W. H. D. Hornaday.  
 Burwell and Vinton, J. F. Webster.  
 Callaway, Joseph Buckley.  
 Cozad, D. D. Forsyth.  
 Elm Creek, S. J. Medlin.  
 Gibbon, A. W. Coffman.  
 Gothenburg, John Madely.  
 Kearney: First Church, B. W. Marsh.  
 Trinity, G. F. Cook.  
 Lexington, D. W. Crana.  
 Litchfield, M. H. Bolian.  
 Loup City, W. E. Matthews.  
 Merna, C. E. Fenton.  
 New Hope, to be supplied.  
 North Loup, N. H. Miles.  
 Ord, W. E. Hardaway.  
 Overton, to be supplied.  
 Pleasant Hill, W. A. Boucher.  
 Ravenna, D. F. Rodabaugh.  
 Ringold, to be supplied.  
 Sargent, C. A. Webster.  
 Shelton, C. C. Wilson.  
 Sumner and Miller, Q. A. McKinley.  
 Thedford, to be supplied.  
 Walnut Grove, to be supplied.  
 Westerville, H. M. Pinokney.

## NORTH PLATTE DISTRICT.

JAMES LEONARD, P. E.  
 (P. O., North Platte, Neb.)

Bayard, to be supplied.  
 Big Springs, W. H. Davis.  
 Brady Island, A. J. Armstrong.

Curtis, E. H. Gould.  
 Elwood and Bertrand, F. T. Hoon.  
 Farnam and Moorefield, O. F. Cheesebro.  
 Gandy, to be supplied.  
 Gering, Allen Chamberlain.  
 Grant and Elsie, J. H. Derryberry.  
 Harrisburg, J. M. Eggers.  
 Kimball, to be supplied.  
 Lewellen, to be supplied.  
 Lodge Pole and Chappell, O. A. Trabus.  
 Maywood, to be supplied.  
 North Platte, C. C. Snavely.  
 North Platte Circuit, Reuben Randolph.  
 Ogallala, L. W. Chandler.  
 Paxton, to be supplied.  
 Plain View and Keystone, to be supplied.  
 Redington, to be supplied.  
 Sidney, R. S. Moore.  
 Somerset, to be supplied.  
 Stockville, Alonzo Colet.  
 Wallace, E. H. Bryant.  
 J. G. Hurlbut, Conference Evangelist.  
 E. J. Robinson, Missionary in Wyoming.  
 J. C. Bell, O. E. Smith, and R. F. Howard, left without appointments to attend some one of our schools.

QUEST. 30. Where shall the next Conference be held?

In Holdrege, Neb.

## WISCONSIN CONFERENCE,

Held in Marinette, Wis., Sept. 22-27, 1897.

BISHOP WARREN, *Presiding.*

JOHN SCHNEIDER, *Secretary.*

Post office of Secretary, Wauwatosa, Wis.

QUEST. 1. Who have been Received by Transfer, and from what Conferences?

J. E. Garrett, from East Ohio; C. H. Zimmerman, from Central Ohio; Ralph O. Irish, from Fochow; Frederick Zoerb, from Chicago German—4.

QUEST. 2. Who have been Readmitted?

None.

QUEST. 3. Who have been Received on Credentials, and from what Churches?

None.

QUEST. 4. Who have been Received on Trial?

(c) In Studies of First Year.  
 Morley S. Pettit, Chester R. Montague, Albert H. Johnstone, Horace L. Houghton, Edward G. Roberts, Charles C. Casper—6.

(b) In Studies of Third Year.  
 None.

QUEST. 5. Who have been Continued on Trial?

(a) In Studies of First Year.  
 Edward James.

(b) In Studies of Second Year.

Burton G. Clemons, John B. Noyes, John J. Lugg, Richard K. Manaton, Charles A. Tuttle, A. Arthur Bennett, George R. Short, Frank D. Hopkins, John J. Jerome, Ralph O. Irish—10.

(c) In Studies of Third Year.

Sullivan C. Robinson.

(d) In Studies of Fourth Year.

None.

QUEST. 6. Who have been Discontinued?

Frederick G. Parish.

QUEST. 7. Who have been Admitted into Full Membership?

(a) Elected and Ordained Deacons this year.  
 Fred Beauchop, William A. Newing, John C. McClain—3.

(b) Elected and Ordained Deacons previously.

Thomas H. Down, William W. Soule, George C. Carmichael, Chas. M. Starkweather—4.

QUEST. 8. What Members are in Studies of Third Year?

(a) Admitted into Full Membership this year.

Fred Beauchop, William A. Newing, John C. McClain, Thomas H. Down, William W. Soule, George C. Carmichael, Charles M. Starkweather—7.

(b) Admitted into Full Membership previously.

Charles J. R. Bulley, Frank C. Rochelle, Willard J. Perry—3.

QUEST. 9. What Members are in Studies of Fourth Year?

Andrew W. Stephens.

QUEST. 10. What Members have Completed the Conference Course of Study?

(a) Elected and Ordained Elders this year.  
 Edson D. Allen, Frank C. Rich-



ardson, John C. Lang, John T. Stretton, John A. Collinge, John H. James, William E. Morris—8.

(b) Elected and Ordained Elders previously. None.

QUEST. 11. *What others have been Elected and Ordained Deacons?*

(a) As Local Preachers.

Andrew Beernick, Morley S. Pettit—2.

(b) Under Missionary Rule. None.

QUEST. 12. *What others have been Elected and Ordained Elders?*

(a) As Local Deacons. None.

(b) Under Missionary Rule. William W. Soule.

QUEST. 13. *Was the Character of each Preacher Examined?*

This was strictly done, as the name of each Preacher was called in open Conference.

QUEST. 14. *Who have been Transferred, and to what Conferences?*

A. J. Buxton, to Central Illinois; C. F. McGaha, to East Ohio; George Evans, to Austin—3.

QUEST. 15. *Who have Died?*

C. D. Pillsbury.

(See obituary, p. 456.)

QUEST. 16. *Who have been Located at their own request?*

A. J. Calvert, Otto Anderson, William Botzer—3.

QUEST. 17. *Who have been Located?* None.

QUEST. 18. *Who have Withdrawn?* W. G. Cooper.

QUEST. 19. *Who have been permitted to Withdraw under Charges or Complaints?*

None.

QUEST. 20. *Who have been Expelled?* None.

QUEST. 21. *What other Personal Notation should be made?*

None.

QUEST. 22. *Who are the Supernumerary Preachers?*

Thomas Walker, A. A. Wood, Isaac Johnson, C. D. Cook, Jackson Van Voris, Francis Howarth, C. W. Turner, E. B. Cummings, C. H. Betts, I. S. Leavitt—10.

QUEST. 23. *Who are the Superannuated Preachers?*

P. W. Peterson, M. V. B. Bristol, Joseph Anderson, W. D. Ames, George Parsons, H. S. Richardson, C. J. Fairbanks, J. E. Grant, J. G. Pingree, L. L. Knox, J. T. Woodhead, W. J. Wilson, William Medland, J. T. Suffron,

J. G. Whitford, H. L. Chamberlain, E. D. Farnham, W. J. Olmsted, Robert Blackburn, William Rowbotham, N. J. Aplin, Charles Baldock, T. M. Ross, Thomas Day, David Lewis, W. T. Colburn, J. A. Bevier, J. I. Foot, R. J. Judd, Thomas Potter, Wesley Lattin, L. B. Bullock, J. W. Whitney, John Varty, S. W. Ford, I. P. Roberts, J. B. Cooper, Thos. Peep—38.

QUEST. 24. *Who are the Triers of Appeals?*

R. W. Bosworth, Samuel Lugg, T. D. W. Peake, J. H. Tippet, J. S. Lean, J. E. Farmer, T. H. Cadman—7.

QUEST. 25. *What is the Statistical Report for this year?*

(See tabulated statement, p. 484.)

QUEST. 26. *What is the Aggregate of the Benevolent Collections ordered by the General Conference, as reported by the Conference Treasurer?*

\$9,747.

QUEST. 27. *What are the Claims on the Conference Fund?*

\$8,550.

QUEST. 28. *What has been Received on these Claims, and how has it been Applied?*

\$4,567.06,

which has been applied under order of the Conference.

QUEST. 29. *Where are the Preachers Stationed?*

[These appointments are all in the State of Wisconsin.]

#### APPLETON DISTRICT.

J. E. FARMER, P. E.

(P. O., Appleton, Wis.)

Abrams and Brookside, Frederick Zoerb.

Algona, F. E. Moll.

Angolica, to be supplied.

Antigo, W. A. Peterson.

Appleton, J. S. Davis.

Bear Creek and Marion, to be supplied.

Clintonville, S. A. Olin.

Dancy and Carson, to be supplied.

De Pere, E. S. McCheaney.

Florence, to be supplied.

Grand Rapids, F. A. Nimits.

Green Bay: First Church, J. R. Creighton.

Saint Paul's, A. J. Benjamin.

Hazelhurst and Starlake, to be supplied.

Hickory and Gillett, to be supplied.

Iola, to be supplied.

Jacksonport, to be supplied.

Kaukauna: First Church, William Hooton.

Main Avenue, C. J. R. Bulley.

Manawa, J. T. Leek.

Manitowoc, J. E. Garrett.

Marinette, W. J. Patton.

Merrill, T. W. North.

Oconto, C. R. Montague.

Oconto Falls, Fred Beachop.

Oneida Indian Mission, W. W. Soule.

Peshtigo and Harmony, D. C. Savage.

Rheinlander, R. S. Ingraham.

Seymour, D. O. Sanburn.

Shawano, J. C. McClain.

Stevens Point, J. H. Tippet.

Sturgeon Bay, G. C. Carmichael.

Suamico, F. C. Rochelle.

Tomahawk, William Clark.

Washington Island, to be supplied.

Wausau, B. F. Sanford.

Wittenberg and Mattoon, A. H. Johnstone.

Samuel Plantz, President of Lawrence University—member of Appleton Quarterly Conference.

#### FOND DU LAC DISTRICT.

WEBSTER MILLAR, P. E.

(P. O., ———)

Beaver Dam, T. D. Williams.

Brandon, S. A. Sheard.

Byron and Leroy, J. J. Gelling.

Campbellsport, A. O. Nuss.

Columbus, Thomas James.

Fall River, O. B. Clarke.

Fond du Lac: Cotton Street, W. A. Newing.

Division Street, R. S. Bosworth.

Fond du Lac Circuit, C. A. Tuttle.

Fox Lake, C. C. Casper.

Greenbush and Glenbulah, W. R. Mellott.

Hingham and Onion River, T. H. Cadman.

Horicon and Mayville, M. L. Evans.

Juneau and Lowell, B. G. Clemons.

Kingston, to be supplied.

Lamartine, A. M. Bullock.

Markesan, J. M. Woodward.

Marshall, J. T. Stretton.

Montello, to be supplied.

Ncoosh and Hartford, I. M. Woolverton.

Oakfield and Rook River, R. O. Irish.

Pardeeville, Frank Millar.

Randolph, Daniel Woodward.

Rosendale and Ladoga, William Bennett.

Sheboygan and City Mission, Jas. Churn.

Sheboygan Falls, J. V. Trenery.

Sun Prairie and Bristol, C. M. Starkweather.

Waterloo and York, B. T. White.

Watertown, J. D. Wood.

Waupun, W. W. Warner.

West Bend, J. B. Cole.

W. G. Bancroft, Chaplain in State Prison—member of Waupun Quarterly Conference.

#### JANESVILLE DISTRICT.

F. A. PRAEER, P. E.

(P. O., Janesville, Wis.)

Allen Grove and Fairfield, G. W. Pratt.

Beloit, T. D. W. Peake.

Clinton, W. P. Leek.

Delavan and Darien, R. K. Manaton.

East Troy, J. A. Collinge.

Edgerton and Albion, E. J. Symons.

Elkhorn and Bethel, W. W. Woodside.  
 Evansville, William Rollins.  
 Footville, *J. J. Lugg*.  
 Fort Atkinson, W. W. Stevens.  
 Heart Prairie and La Grange, *J. B. Noyes*.  
 Hebron and Rome, to be supplied.  
 Janesville: Court Street, W. A. Hall, Sabin Halsey.  
 First Church, H. W. Thompson.  
 Jefferson, F. C. Richardson.  
 Lake Geneva, J. J. Garvin.  
 Lake Mills and Milford, G. W. White.  
 London, to be supplied.  
 Lyons, M. A. Drew.  
 Magnolia, Henry Sewell.  
 Milton and Lima, F. B. Sherwin.  
 Milton Junction and Koshkonong, *A. W. Stephens*.  
 Orfordville and Plymouth, to be supplied.  
 Palmyra and Little Prairie, Alfred Poinfret.  
 Palmyra Circuit, F. C. Brayton.  
 Richmond and Utter's Corners, J. C. Lang.  
 Sharon, E. C. Potter.  
 Shopiere, J. B. Fretts.  
 Stoughton and Wheeler Prairie, C. E. Carpenter.  
 Whitewater, Enoch Perry.

MILWAUKEE DISTRICT.

D. C. JOER, P. E.

(P. O., 136 15th St., Milwaukee, Wis.)

Briatol, W. J. Corr.  
 Franksville, J. H. Hicks.  
 Genoa Junction and Wilmot, *M. S. Pettit*.  
 Kenosha, S. W. Naylor.  
 Menomonee Falls, W. D. Cox.  
 Milwaukee: Asbury, C. E. Goldthorpe.  
 Epworth and Soldiers' Home, to be supplied.  
 Grand Avenue, W. A. Huntsberger.

Milwaukee: Kingsley, T. W. Sprowls.  
 Oakland Avenue, Henry Coleman.  
 Sherrnan Street, O. P. Christian.  
 Simpson, Edward Kaneen.  
 Summerfield, W. D. Cole, C. H. Zimmerman.  
 Trinity, Perry Millar.  
 Washington Avenue, G. H. Trever.  
 North Greenfield, Thomas Austin.  
 North Prairie and Eagle, J. S. Neff.  
 Oconomowoc, George Vater.  
 Pewaukee, I. S. Eldridge.  
 Pleasant Prairie, E. W. Mager.  
 Port Washington, C. S. Lane.  
 Racine: First Church, H. P. Haylett.  
 Second Church, Thomas Sharpe.  
 Salem and Silver Lake, Robert Davidson.  
 Somers and Sylvania, A. M. Sanford.  
 South Milwaukee, *A. A. Bennett*.  
 Sussex and Brookfield, Fletcher Roberson.  
 Union Grove, John Wills.  
 Waterford and Caldwell, W. W. Wilson.  
 Waukesha, J. S. Lean.  
 Wauwatosa, John Schneider.  
 Yorkville, *H. L. Houghton*.  
 M. S. Terry, Professor in Garrett Biblical Institute.  
 A. J. Mead, District Superintendent of American Bible Society.  
 Henry Ostrom, Evangelist—member of Trinity, Milwaukee, Quarterly Conference.  
*F. D. Hopkins*, Secretary of Young Men's Christian Association—member of First Church, Racine, Quarterly Conference.  
*Edward James*, Missionary in China.

OSHKOSH DISTRICT.

ANDREW PORTER, P. E.  
 (P. O., Oshkosh, Wis.)

Almond, J. F. Decker.  
 Amherst, *T. H. Down*.  
 Berlin, Samuel Jolliffe.  
 Buena Vista, to be supplied.  
 Dartford and Princeton, to be supplied.  
 Elo and Nekimi, R. H. Jones.  
 Eureka, D. B. Coffeen.  
 Green Lake, E. D. Allen.  
 Hortonville and Medina, *W. J. Perry*.  
 Menasha and Vineland, Samuel Lugg.  
 Neenah, J. D. Cole.  
 New London, *S. C. Robinson*.  
 Omro, G. F. Reynolds.  
 Oshkosh: Algona Street, E. W. F. Ke Qua.  
 First Church, S. H. Anderson.  
 Mission, Matthias Himebaugh.  
 Second Church, Matt Evans.  
 Plover and Calkins, to be supplied.  
 Poyissippi and Spring Lake, M. C. Hickman.  
 Ripon, A. R. Grant.  
 Stockbridge, J. H. James.  
 Waukau and Rush Lake, Samuel Olsen.  
 Waupaca, J. B. Reynolds.  
 Waupaca Circuit, W. E. Morris.  
 Wautoma, J. E. Manning.  
 Welsh Mission, *E. G. Roberts*.  
 Weyauwega, William Moyle.  
 Wild Rose and Doppa, to be supplied.  
 Winneconne and Clemons ville, *G. R. Short*.  
 Zion, Stephen Smith.  
*J. J. Jerome*, left without appointment to attend some one of our schools.

QUEST. 30. *Where shall the next Conference be held?*  
 In Waupun, Wis.

CENTRAL OHIO CONFERENCE,

Held in Leipsic, O., Sept. 22-27, 1897.

BISHOP MALLALIEU, *Presiding.*

C. W. TANEYHILL, *Secretary.*

Post office of Secretary, Wapakoneta, O.

QUEST. 1. *Who have been Received by Transfer, and from what Conferences?*

Olin E. Smith and John M. Longworth, from West Nebraska; John E. Pimlott, from Saint Louis; *A. D. Holden*, from North Ohio; C. M. Baker, from Kentucky—5.

QUEST. 2. *Who have been Readmitted?*  
 None.

QUEST. 3. *Who have been Received on Credentials, and from what Churches?*

Edwin J. Webster, from the Methodist Protestant Church.

QUEST. 4. *Who have been Received on Trial?*

(a) In Studies of First Year.  
 John B. Ascham, John B. Ferguson, George D. Gray, Charles W. Hoffman, John A. Spyker, Herbert T. Wiltsee—6.

(b) In Studies of Third Year.  
 None.

QUEST. 5. *Who have been Continued on Trial?*

(a) In Studies of First Year.  
 Edwin L. Davis, Earl S. Keller, Edwin E. McLaughlin—3.

(b) In Studies of Second Year.  
 Clinton Aber, Richard F. Beau-

say, Hiram C. Burger, Aaron J. Buseard, Will W. Constein, Fred K. Gamble, John B. Gottschall, Frank L. Hook, Charles M. Moncasmith, Charles A. Parks, James J. Richards, James S. Snodgrass, Webster T. Stockstill, Charles W. Sullivan, Henry S. Worthington—15.

(c) In Studies of Third Year.

Martin D. Heidlebaugh.

(d) In Studies of Fourth Year.

None.

QUEST. 6. *Who have been Discontinued?*

A. D. Holden, Aquilla Webb;

William R. Agate was discontinued in 1896—8.

**QUEST. 7. Who have been Admitted into Full Membership?**

(a) Elected and Ordained Deacons this year.

Sidney S. Clay, Austin M. Crist, James F. Olive, William N. Roberts, Clayton A. Smucker, Grant W. Sower—6.

(b) Elected and Ordained Deacons previously.

David Brandebury, Richard D. Hollington, James C. Roberts—3.

**QUEST. 8. What Members are in Studies of Third Year?**

(a) Admitted into Full Membership this year.

David Brandebury, Sidney S. Clay, Austin M. Crist, Richard D. Hollington, James F. Olive, William N. Roberts, James C. Roberts, Clayton A. Smucker, Grant W. Sower, Edwin J. Webster—10.

(b) Admitted into Full Membership previously.

None.

**QUEST. 9. What Members are in Studies of Fourth Year?**

William McK. Brackney, Charles B. Cramer, William Boyers, David G. Hall, John W. Hodge, Enoch F. Gamble, Frank W. Stanton, John I. Wean, George F. Kinnear—9.

**QUEST. 10. What Members have Completed the Conference Course of Study?**

(a) Elected and Ordained Elders this year.

John L. Hill, William W. Curl, William F. Ernberger, Charles L. Fillebrown, Daniel Stecker, Charles G. Smith, Aaron S. Watkins, Ira E. Surface, Benjamin F. Reading, Charles McCoard (not ordained)—10.

(b) Elected and Ordained Elders previously.

None.

**QUEST. 11. What others have been Elected and Ordained Deacons?**

(a) As Local Preachers.

Charles A. Park, John B. Ferguson, George D. Gray, John A. Spyker—4.

(b) Under Missionary Rule.

None.

**QUEST. 12. What others have been Elected and Ordained Elders?**

(a) As Local Deacons.

None.

(b) Under Missionary Rule.

None.

**QUEST. 13. Was the Character of each Preacher Examined?**

This was strictly done, as the name of each Preacher was called in open Conference.

Josiah L. Albritton was suspended for one year.

**QUEST. 14. Who have been Transferred, and to what Conferences?**

None.

**QUEST. 15. Who have died?**

J. L. Bates, F. S. Robinson—2.

(See obituaries, p. 451.)

**QUEST. 16. Who have been Located at their own request?**

None.

**QUEST. 17. Who have been Located?**

None.

**QUEST. 18. Who have Withdrawn?**

None.

**QUEST. 19. Who have been permitted to Withdraw under Charges or Complaints?**

None.

**QUEST. 20. Who have been Expelled?**

None.

**QUEST. 21. What other Personal Notation should be made?**

None.

**QUEST. 22. Who are the Supernumerary Preachers?**

J. K. Ford, W. P. Hale, David Rutledge, Reuben Rauch, J. A. Wright, W. A. Yingling, J. C. Bolton, H. J. Bigley, C. E. Rowley, Frederick Miller, J. M. Kelly, A. C. Barnes, E. T. Daily, R. W. Munson, J. M. De Weese—15.

**QUEST. 23. Who are the Supernannuated Preachers?**

Joseph Ayers, Arkinson Berry, Henry Boyers, H. A. Brown, J. J. Finlay, A. J. Frisbee, R. M. Culver, John Graham, C. B. Hickernell, Charles Hoag, Ambrose Hollington, I. M. Jameson, W. G. Littell, James Long, Solomon Lindsey, Enoch G. Longworth, J. M. Longfellow, J. W. H. Morrison, John Ormerod, Martin Porkey, D. B. Rinehart, L. D. Rodgers, J. M. Shultz, Cornelius Weaner, Jason Wilcox, C. W. Wolff, Joseph Wykes, S. O. Young, I. N. Smith, Caleb Hill, I. E. Henderson, B. W. Day, W. R. Shultz, J. W. Hill, Ashford Hall, Isaac Newton, Gershom Lease, William Deal, J. S. Blair, Philip Lemasters, J. F. Mounts—41.

**QUEST. 24. Who are the Triers of Appeals?**

J. S. Blair, G. B. Wiltsee, Caleb Hill, W. H. Sooles, W. G. Waters, L. M. Albright, George Matthews—7.

**QUEST. 25. What is the Statistical Report for this year?**

(See tabulated statement, p. 478.)

**QUEST. 26. What is the Aggregate of the Benevolent Collections ordered by the General Conference, as reported by the Conference Treasurer?**

\$40,738.

**QUEST. 27. What are the Claims on the Conference Fund?**

\$6,500.

**QUEST. 28. What has been Received on these Claims, and how has it been Applied?**

\$6,500,

which has been applied under order of the Conference.

**QUEST. 29. Where are the Preachers Stationed?**

[These appointments are all in the State of Ohio.]

**BELLEFONTAINE DISTRICT.**

E. D. WHITLOCK, P. E.

(P. O. Bellefontaine, O.)

Anna, J. L. Hill.  
Ansonia, C. G. Smith.  
Belle Center, M. M. Markwith.  
Bellefontaine, J. M. Mills.  
Bradford, E. L. Davis.  
De Graff, Mortimer Gascoigne.  
Hardin, C. W. Sullivan.  
Huntsville, B. N. Boardman.  
Jackson Center, D. H. Hathaway.  
Kenton, T. H. Campbell.  
Lockington, C. L. Fillebrown.  
Port Jefferson, D. G. Hall.  
Quincy, W. E. Hill.  
Roseville, to be supplied.  
Roundhead, G. W. Sower.  
Rushsylvania, C. F. Gowdy.  
Saint Paris, D. G. Strong.  
Sidney, M. M. Figley.  
South Kenton, W. T. Stockstill.  
Versailles, C. M. Baker.  
West Liberty, J. T. Pope.  
West Liberty Circuit, W. N. Roberts.

Zanesfield, G. F. Kinnear.

Charles Farnsworth, Superintendent of Logan County Children's Home—member of Bellefontaine Quarterly Conference.

M. J. Swearingen, Conference Evangelist—member of Bellefontaine Quarterly Conference.

**DEFIANCE DISTRICT.**

P. P. POPE, P. E.

(P. O., Defiance, O.)

Antwerp, W. S. Philpott.  
Archbold, J. W. Hodge.  
Ayersville, B. F. Gordon.  
Bryan, T. L. Wiltsee.  
Continental, O. E. Smith.  
Defiance, A. E. Smith.  
Defiance Circuit, to be supplied.  
Deshler, E. D. Cook.  
Drake, to be supplied.  
Dupont, S. J. Colgan.  
Edgerton, A. S. Watkins.  
Edon, W. H. Smith.  
Fayette, Jacob Hoffman.  
Florida, I. E. Surface.  
Hicksville, A. A. Thomas.  
Holgate, A. E. Delaney.  
Kalida, C. M. Monosmith.  
Leipsic, G. B. Wiltsee.  
McClure, A. J. Buehard.  
Melrose, J. B. Smith.  
Montpelier, R. D. Hollington.  
Napoleon, Jesse Swank.  
Ottawa, Jefferson Williams.  
Paulding, William Hook.  
Paulding Circuit, to be supplied.

Payne and Latty, J. G. A. Martin.  
 Pioneer, F. M. Money.  
 Scott, C. A. Parks.  
 Sherwood, J. R. Pimlott.  
 Stryker, L. E. Willson.  
 West Unity, S. L. Roberts.  
 West Unity Circuit, J. A. Lucy.  
 Williams Center, R. F. Dequoy.

**DELAWARE DISTRICT.**

L. A. BELT, P. E.  
 (P. O., Kenton, O.)

Carey, J. I. Wain.  
 Delaware: Williams Street, H. C. Jameson.  
 East Kenton, E. H. Snow.  
 East Liberty, E. J. Webster.  
 Forest, C. A. Smucker.  
 Green Camp, E. A. Strother.  
 Harpster, J. F. Newcomb.  
 Kenton Circuit, L. C. Webster.  
 La Rue, J. C. Roberts.  
 Magnetic Springs, Charles Fulker-son.  
 Marion: Epworth, S. C. Wright.  
 Second, H. C. Burger.  
 Marselles, W. U. Spencer.  
 Marysville, E. E. McCainmon.  
 Marysville Circuit, J. B. Aecham.  
 Mount Victory, W. P. Bender.  
 North Lewisburg, C. W. Hoff-  
 man.  
 Prospect, W. V. Marsh.  
 Radnor, B. F. Reading.  
 Richwood, C. E. Bennett.  
 Upper Sandusky, David Bowers.  
 West Mansfield, M. D. Scott.  
 Wharton, A. M. Crist.  
 York, H. J. Keister.  
 W. G. Williams, H. M. Perkins,  
 and C. B. Austin, Professors in  
 Ohio Wesleyan University—  
 members of Williams Street,  
 Delaware, Quarterly Con-  
 ference.

E. S. Dunham, Conference Evan-  
 gelist—member of Williams  
 Street, Delaware, Quarterly  
 Conference.

**FINDLAY DISTRICT.**

W. W. LANGE, P. E.  
 (P. O., Findlay, O.)

Ada, S. L. Boyers.  
 Arcadia, W. W. Curl.  
 Bettaville, David Brandebury.

Bloomdale, J. W. Miller.  
 Bluffton, W. S. Culp.  
 Columbus Grove, D. F. Helms.  
 Dunkirk, L. H. Lindsey.  
 Findlay: First Church, C. R.  
 Havighorst.  
 Howard, M. C. Howey.  
 Third Church, R. E. Wood-  
 ruff.  
 Fostoria, J. W. Hill.  
 Fremont, J. W. Holland.  
 Gilboa and Pandora, J. B. Gott-  
 schall.  
 Hoytsville, G. M. McNeeley.  
 Lafayette, W. F. Ernsberger.  
 McComb, W. H. Scoles.  
 McCutchenville, F. M. Howser.  
 Mount Blanchard, E. G. Bruun-  
 baugh.  
 North Baltimore, L. O. Cook.  
 North Fostoria, I. N. Kalb.  
 North Washington, G. D. Gray.  
 Rawson, W. J. Green.  
 South Ada, S. W. Scott.  
 Vanlue, Oramel Shreves.

**LIMA DISTRICT.**

J. H. FITZWATER, P. E.  
 (P. O., Van Wert, O.)

Allentown, H. T. Wittsee.  
 Celina, Daniel Carter.  
 Celina Circuit, J. J. Richards.  
 Convoy, J. F. Olive.  
 Cridersville, C. B. Cramer.  
 Delphos, Peter Biggs.  
 Dixon, H. S. Worthington.  
 Elida, W. J. Hagerman.  
 Fort Recovery, J. A. Spyker.  
 Harrod, J. M. Longworth.  
 Lima: Epworth, D. E. Cook.  
 Grace, L. M. Albright.  
 Trinity, W. G. Waters.  
 Mendon, F. A. Zimmerman.  
 Middlepoint, E. F. Gamble.  
 Ohio City, J. C. Clemons.  
 Rockford, J. D. Simms.  
 Saint John's, John Parlette.  
 Saint Mary's, J. F. Harsenbarger.  
 Spencerville, N. S. Brackney.  
 Spencerville Circuit, J. H. Cater.  
 Van Wert: First Church, A. J.  
 Fish.  
 Second Church, Jason Young.  
 Van Wert Circuit, G. M. Hunter.  
 Wapakoneta, C. W. Tangyhill.  
 Wapakoneta Circuit, F. L. Hook.  
 West Cairo, G. H. Friddy.  
 Willshire, J. S. Snodgrass.

Richard Wallace, Superintendent  
 of Blind Asylum, Columbus—  
 member of Trinity, Lima,  
 Quarterly Conference.

**TOLEDO DISTRICT.**

J. M. AVANN, P. E.  
 (P. O., Toledo, O.)

Bowling Green, George Matthews.  
 Cygnet, William Boyers.  
 Delta, Jacob Baumgardner.  
 Elmora, C. B. Holding.  
 Genoa, O. D. Wagner.  
 Gibsonburg, F. E. Higbie.  
 Grand Rapids, Samuel Given.  
 Helena, J. B. Ferguson.  
 La Carne, Laverde Smith.  
 Liberty Center, Aratus Barker.  
 Metamora, W. A. Winters.  
 Oak Harbor, C. S. Barron.  
 Pemberville, W. W. Constein.  
 Perrysburg, D. H. Bailey.  
 Portage, Vinton Aber.  
 Prairie Depot, Daniel Stecker.  
 Swanton, N. B. C. Love.  
 Sylvania, J. C. Sinclair.  
 Toledo: Albany Street, M. A.  
 Casey.  
 Bethany, J. R. Colgan.  
 Broadway, Stewart Baumgard-  
 ner.  
 Clark Street, F. W. Stanton.  
 Detroit Avenue, C. C. Kennedy.  
 Epworth, F. L. Wharton.  
 Monroe Street, W. H. Leather-  
 man.  
 Saint John's, J. H. Bethards.  
 Saint Paul's, J. S. Montgomery.  
 Third Street, J. W. Donnan.  
 West Toledo, R. E. Carter.  
 Western Avenue and Spring  
 Street, J. C. Crider.  
 Tontogany, A. C. Thomas.  
 Werville, Abraham Hopkins.  
 Wauson, M. D. Baumgardner.  
 Weston, J. C. Shaw.  
 Charles McCoard, Missionary in  
 Utah.  
 W. McC. Brackney, E. S. Keller,  
 S. S. Clay, F. K. Gamble, E.  
 E. McLaughlin, and M. D.  
 Heidlebaugh, left without ap-  
 pointments to attend some one  
 of our schools.

QUEST. 30. Where shall the next  
 Conference be held?  
 In Sidney, O.

**ILLINOIS CONFERENCE,**

Held in Rushville, Ill., Sept. 15-21, 1897.

**BISHOP WALDEN, Presiding.**

**C. B. TAYLOR, Secretary.**

Post office of Secretary, Lincoln, Ill.

QUEST. 1. Who have been Received  
 by Transfer, and from what Con-  
 ferences?  
 A. S. Flanigan, from Northwest  
 Iowa.

QUEST. 3. Who have been Received  
 on Credentials, and from what  
 Churches?  
 Arthur W. Mills, an elder, from  
 the Methodist Church of Canada.

Agnew, John T. Clower, Charles  
 R. Current, Horace M. Derby,  
 Thomas N. Ewing, Frank M. Har-  
 ry, Sheridan Phillips, John W.  
 Solomon, Elmer L. Wandell, Ar-  
 thur M. Wells—11.

QUEST. 2. Who have been Read-  
 mitted?  
 None.

QUEST. 4. Who have been Received  
 on Trial?  
 (a) In Studies of First Year.  
 Alfred C. Adams, Walter D.

(b) In Studies of Third Year.  
 None.

**QUEST. 5. Who have been Continued on Trial?**

(a) In Studies of First Year.

Edgar C. Warfel, Clarence D. Robertson, Charles A. Smith—3.

(b) In Studies of Second Year.

Charles M. Barton, James S. Bicknell, Edward L. Darley, Chas. C. Digby, Frank W. Moore, Thos. F. Hartman, John L. Dickson, Harrison N. Gowan, Jesse Tharp—9.

(c) In Studies of Third Year.

Richard S. Haney, William E. Blair—2.

(d) In Studies of Fourth Year.

William J. Davidson.

**QUEST. 6. Who have been Discontinued?**

Edward T. Bunting.

**QUEST. 7. Who have been Admitted into Full Membership?**

(a) Elected and Ordained Deacons this year.

Walter Aitkin, Richard B. Hubbard, Frank G. Lucas, Robert F. McDaniel, Samuel N. Madden, George W. Olmsted, Elmer K. Towl, Samuel M. Van Cleve—8.

(b) Elected and Ordained Deacons previously.

Arthur V. Babbs, Cyrus R. Brewer, David W. Britton, Calvin F. Buker, Fred L. Buck, Martin F. Collier, Charles H. Davis, John M. Eldridge, Homer B. Montgomery, Norton M. Rigg, Albert J. Robertson—11.

**QUEST. 8. What Members are in Studies of Third Year?**

(a) Admitted into Full Membership this year.

Walter Aitkin, Richard B. Hubbard, Frank G. Lucas, Robert F. McDaniel, Samuel N. Madden, George W. Olmsted, Elmer K. Towl, Samuel M. Van Cleve, Arthur V. Babbs, Cyrus R. Brewer, David W. Britton, Calvin F. Buker, Fred L. Buck, Martin F. Collier, Charles H. Davis, John M. Eldridge, Homer B. Montgomery, Norton M. Rigg, Albert J. Robertson—19.

(b) Admitted into Full Membership previously.

James B. Clark, Rouben N. Hathaway, Frank A. McCarty, Jacob F. Peat, John W. Priest—5.

**QUEST. 9. What Members are in Studies of Fourth Year?**

Presley Carson, Royal W. Ennis, Willis M. Grantham, John W. Hill, Edwin A. Hedges, William S. Miller, Harry L. Mitchell, William S. Phillips, Ernest Pletcher, Thomas F. Pierson, Giles M. Peak, Walter E. Rose, William F. Stevenson, Jacob E. Scheer, John M. Tull, Edward E. Bean, Henry F. Cusic, Alcano Hunter—18.

**QUEST. 10. What Members have Completed the Conference Course of Study?**

(a) Elected and Ordained Elders this year.

Samuel W. Beggs, John P. Edgar, Albert H. Flagg, Charles L. Flowers, Dudley V. Gowdy, Amos H. Hoffer, Theodore Kemp, Thos. S. Mitchell, James P. Morton, Harry L. Murray, Clarence Reed, John S. Smith—12.

(b) Elected and Ordained Elders previously.

None.

**QUEST. 11. What others have been Elected and Ordained Deacons?**

(a) As Local Preachers.

Sheridan Phillips.

(b) Under Missionary Rule.

John W. Solomon.

**QUEST. 12. What others have been Elected and Ordained Elders?**

(a) As Local Deacons.

None.

(b) Under Missionary Rule.

None.

**QUEST. 13. Was the Character of each Preacher Examined?**

This was strictly done, as the name of each Preacher was called in open Conference.

**QUEST. 14. Who have been Transferred, and to what Conferences?**

T. M. House, to Northwest Iowa.

**QUEST. 15. Who have Died?**

George Stevens, James Miller, Lester James, Peter Wallace, Thos. Bonnell, C. B. Draper, J. F. McCann, T. M. Prickett, C. P. Baldwin, I. M. Johnson—10.

(See obituaries, p. 456.)

**QUEST. 16. Who have been Located at their own request?**

J. C. Chapman, William Landis, C. M. Moss—3.

**QUEST. 17. Who have been Located?**

None.

**QUEST. 18. Who have Withdrawn?**

W. J. Tull, O. L. Tyndall—2.

**QUEST. 19. Who have been permitted to Withdraw under Charges or Complaints?**

O. L. Kiplinger.

**QUEST. 20. Who have been Expelled?**

None.

**QUEST. 21. What other Personal Notation should be made?**

The orders of W. T. Currie, a deacon, from the Methodist Episcopal Church, South, were recognized.

**QUEST. 22. Who are the Supernumerary Preachers?**

H. M. Haff, J. N. Dewell, J. C. Rucker, W. H. Milburn, J. B.

Martin, H. M. Short, W. E. Means, C. W. C. Munsell, S. G. Ferree, Stephen Goldsmith, J. M. Young, G. L. Miller, W. S. Hooper, W. W. McIntosh, D. T. Black, J. A. Burks, Elijah Gallagher, E. D. Champion, G. A. Frazier, P. L. Turner, T. H. Fierce, R. W. Hathaway, W. S. Reed, J. W. Madison, W. A. McKinney, Charles Baughman, D. T. Miles, G. W. Dungan, J. C. Keller—29.

**QUEST. 23. Who are the Supernumerated Preachers?**

D. E. May, J. M. West, W. H. Davis, W. H. H. Moore, I. H. Aldrich, S. H. Clark, W. B. Barton, J. K. Locks, N. S. Morris, J. W. Helmick, G. R. S. McElfresh, W. McK. McElfresh, W. J. Rutledge, Bradley Hungerford, Robert Clark, David Bardrick, W. W. Roberts, R. P. Droke, William Owens, J. W. Sinnock, D. H. Stubblefield, D. H. Hutton, William Mitchell, G. B. Wolfe, Ira Emmerson, H. S. Tryon, J. B. Wade, P. N. Minear, William Murphy, A. S. McCoy, H. C. Adams, C. G. Wood, Reuben Gregg, P. F. Thornburg, O. H. P. Ash, J. W. Crane, James Shaw, W. C. Avey, G. B. Goldsmith, A. Y. Graham, W. M. Read, A. M. Dunnington, Archibald Sloan, T. J. N. Simmons, Samuel Middleton, J. G. Little, L. A. Powell, Uriah Warrington, Anderson Orr, B. F. Hyde, N. H. Kane, Isaac Groves, P. A. Swart, J. C. Sargent—54.

**QUEST. 24. Who are the Triers of Appeals?**

G. E. Scrimger, E. A. Hamilton, William Brandon, D. W. English, J. S. Tull, R. L. Steed, M. W. Everhart—7.

**QUEST. 25. What is the Statistical Report for this year?**

(See tabulated statement, p. 515.)

**QUEST. 26. What is the Aggregate of the Benevolent Collections ordered by the General Conference, as reported by the Conference Treasurer?**

\$56,953.

**QUEST. 27. What are the Claims on the Conference Paid?**

Not answered.

**QUEST. 28. What has been Received on these Claims, and how has it been Applied?**

\$6,871.80,

which has been applied under order of the Conference.

**QUEST. 29. Where are the Preachers Stationed?**

[These appointments are all in the State of Illinois.]

BLOOMINGTON DISTRICT.

J. B. WOLFE, P. E.

(P. O., Bloomington, Ill.)

Arrowsmith, G. T. Wetzel.

Atlanta, J. P. Edgar.

Bloomington: First Church, G. E. Scriinger.

Grace, T. J. Wheat.  
Bloomington Circuit, W. W. Henry.  
Delavan, T. A. Parker.  
Downs, W. O. Roush.  
Easton, H. G. Wass.  
Green Valley, W. M. Carter.  
Hartsburg, to be supplied.  
Heyworth, W. C. Lacy.  
Hopedale, J. F. Poorman.  
Leroy, B. F. Shipp.  
Lincoln, C. B. Taylor.  
Lincoln Circuit, W. H. McGhee.  
McLean, E. M. Sutton.  
Mason City, J. A. Burchit.  
Minier, W. T. Evans.  
New Holland, W. M. Gooding.  
San Jose, J. O. Collins.  
Saybrook, U. Z. Giltner.  
Waynesville, J. H. Robertson.  
Waynesville, H. B. Montgomery.

J. A. Kumlner, Chancellor of Illinois Wesleyan University—member of Grace, Bloomington, Quarterly Conference.

#### CHAMPAIGN DISTRICT.

A. C. BYERLY, P. E.  
(P. O., Urbana, Ill.)

Bellflower, J. B. Martin.  
Bement, J. O. Kirkpatrick.  
Champaign, H. H. O'Neal.  
Champaign Circuit, J. W. Miller.  
Cisco, W. F. Stevenson.  
Clinton, J. B. Horney.  
De Land, D. W. Britton.  
Elliott, F. M. Harry.  
Farmer City, A. S. Flanigan.  
Fisher, D. G. Dubois.  
Fithian, G. W. Kead.  
Gibson City, J. A. Lucas.  
Gifford, S. H. Huber.  
Ludlow, Frank Lucas.  
Mahomet, M. A. Hewes.  
Mansfield, Abner Clark.  
Monticello, W. S. Calhoun.  
Monticello Circuit, T. F. Pierson.  
Ogden, J. R. Reasoner.  
Paxton, T. A. Canady.  
Penfield, to be supplied.  
Rankin, T. O. Baty.  
Rantoul, William Brandon.  
Sadorus, M. B. McFadden.  
Saint Joseph, J. C. Eninger.  
Savoy, T. S. Mitchell.  
Seymour, J. C. Lockhart.  
Thomasboro, E. B. Hubbard.  
Tolono, T. D. Weems.  
Urbana: First Church, J. F. Wolfarth.  
Park Chapel, E. Towl.  
Weedman, A. ms.  
Welden, H. C.

#### DANVILLE DISTRICT.

ROBERT STEVENSON, P. E.  
(P. O., Danville, Ill.)

Allerton, J. A. Ellis.  
Alvan, to be supplied.  
Atwood, S. A. Cecil.  
Broadlands, J. M. Goodspeed.  
Camargo, T. W. Greer.  
Catlin, J. M. Oakwood.  
Chrisman, J. F. Horney.  
Danville: First Church, Horace Reed.  
Grace, A. E. Kester.  
Kimber, Chris Galeener.

Danville: Lincoln Street and Ashbury, D. C. Burkitt.  
Danville Circuit, E. E. Carr.  
East Lynn, H. L. Mitchell.  
Edgar, W. M. Grantham.  
Fairchild, C. L. Flowers.  
Fairmount, G. W. Bates.  
Georgetown, J. L. B. Ellis.  
Homer, W. H. Schwartz.  
Hooperstown, Parker Shields.  
Hume, J. B. Pawson.  
Indianaola, J. F. Clearwaters.  
Metcalf, J. M. Eldridge.  
Murdock, D. D. Kensil.  
Newman, W. T. Heater.  
Philo, W. A. Boyd.  
Pilot, H. N. Gowan.  
Potomac, B. D. Wiley.  
Ridge Farm, J. B. Colwell.  
Roxsville, Melchoir Auer.  
Siddell, Ernest Fletcher.  
Sidney, Gilmore Cunningham.  
Tuscola, E. A. Hamilton.  
Tuscola Circuit, M. H. Ewers.  
Villa Grove, G. W. Olmsted.

W. H. Webster, Superintendent of Domestic Mission and Church Aid Society—member of First Church, Danville, Quarterly Conference.

#### DECATUR DISTRICT.

E. B. RANDLE, P. E.  
(P. O., Decatur, Ill.)

Arcola, J. W. Eckman.  
Argenta, J. G. Jeffers.  
Arthur, T. N. Ewing.  
Assumption, J. A. Stout.  
Blue Mound, E. A. Wanless.  
Butler, Harry Willard.  
Cerro Gordo, J. H. Watterbury.  
Decatur: First Church, Frost Craft.  
Grace, W. F. Gilmore.  
Mission, A. M. Wells.  
Decatur Circuit, A. M. Danely.  
Hammond, C. P. Hard.  
Harristown, C. F. McKown.  
Hillsboro, A. H. Reat.  
Illioopolis, Jonathan Glick.  
Irving, J. W. Waltz.  
Lutham, to be supplied.  
Lovington, J. J. Dugan.  
Macon, Anthus Willard.  
Maroa, G. R. Newkirk.  
Moweaqua, E. J. Durham.  
Nokomis, E. S. Wamsely.  
North Decatur, W. A. Reynolds.  
Oconee, M. V. B. Hill.  
Owaneco, C. F. Tobey.  
Pana, A. P. Stover.  
Rosamond, A. J. Ives.  
Stonington, A. L. Plowman.  
Warrensburg, W. A. Dawson.

#### JACKSONVILLE DISTRICT.

W. N. McELROY, P. E.  
(P. O., Springfield, Ill.)

Ashland, W. F. T. Spruill.  
Bath, E. L. Darley.  
Carrollton, J. E. Artz.  
Chandlerville, R. A. Hartrick.  
Chesterfield, A. H. Flagg.  
Franklin, M. M. Want.  
Greenfield, C. W. Jacobs.  
Greenfield Circuit, J. S. Smith.  
Greenvew, S. N. Madden.  
Havana, M. P. Wilkin.  
Island Grove, S. W. Beggs.

Jacksonville: Brooklyn, Preston Wood, Jr.

Centenary, R. G. Hobbs.  
Grace, S. W. Thornton.  
Jacksonville Circuit, W. M. Poe.  
Literberry, A. H. Alkire.  
Loami, E. S. Borton.  
Oakford, J. W. Priest.  
Palmyra, M. L. Browning.  
Petersburg, Theodores Kemp.  
Pleasant Plains, T. H. Agnew.  
Topeka, Alancy Hunter.  
Virginia, J. F. Humphrey.  
Waverly, Joseph Foxworthy.  
Waverly Circuit, J. H. Hartrick.  
H. M. Hamill, Secretary of International Sunday School Work—member of Grace, Jacksonville, Quarterly Conference.

#### MATTOON DISTRICT.

S. H. WHITLOCK, P. E.  
(P. O., Mattoon, Ill.)

Bethany, A. G. Blunk.  
Brockton, Walter Mitchell.  
Bruce, C. R. Current.  
Casey, T. L. Hancock.  
Charleston, H. C. Gibbs.  
Charleston Circuit, C. C. Digby.  
Cowden, F. W. Moore.  
Findley, J. S. Bicknell.  
Grand View, S. M. Van Cleave.  
Greenup, Sheridan Phillips.  
Hindsboro, H. M. Derby.  
Humbolt, H. L. Murray.  
Kansas, J. S. Tull.  
Lerna, J. W. Hill.  
Marshall, T. H. Tull.  
Marshall Circuit, M. F. Collier.  
Martinsville, M. E. Hobart.  
Mattoon, D. W. English.  
Mattoon Circuit, J. P. Morton.  
Moulton, J. E. Scheer.  
Neoga, R. H. Osborne.  
Neoga Circuit, D. V. Gowdy.  
Oakland, W. H. McDonald.  
Paris, W. T. Beadles.  
Shelbyville, A. L. T. Ewert.  
Shelbyville Circuit, W. R. Howard.  
Stewardson, J. M. Tull.  
Sullivan Clarence Reed.  
Toledo, F. M. Ault.  
Tower Hill, Jasper Miller.  
Vermillion, W. P. Bowman.  
Westfield, S. N. Wakefield.  
Windsor, A. A. White.  
David Gay, District Superintendent of Children's Home Society—member of Mattoon Quarterly Conference.  
R. T. Milnes, Agent of Children's Home Society—member of Shelbyville Quarterly Conference.

#### QUINCY DISTRICT.

W. H. WILDER, P. E.  
(P. O., Quincy, Ill.)

Astoria, E. H. Lugg.  
Augusta, F. B. Madden.  
Bowen, A. B. Peck.  
Browning, O. E. Badger.  
Camden, A. H. Hoffer.  
Camp Point, T. M. Dillon.  
Clayton, Peter Slagle.  
Coatsburg, Jessa Tharp.  
Golden, Charles Wehrman.  
La Prairie, R. E. Mathia.  
Lima, to be supplied.

Littleton, *W. E. Ross*.  
 Loraine, *H. T. Collins*.  
 Mendon, *E. K. Crewes*.  
 Mount Sterling, *M. S. McCoy*.  
 North Rushville and Scott's, *J. M. Duff*.  
 Paloma, *S. W. Balch*.  
 Plymouth, *H. A. McKinney*.  
 Quincy: Mission, *Henry Wilson*.  
 Vermont Street, *G. A. Scott*.  
 Quincy Circuit, *W. D. Agnew*.  
 Rushville, *J. W. Miller*.  
 Rushville Circuit, *Abram Wells*.  
 Warsaw, *N. M. Rigg*.  
 West Point and Basco, *E. A. Hedges*.

*M. M. Davidson*, Chaplain in Soldiers' Home, Quincy—member of Vermont Street, Quincy, Quarterly Conference.

*E. C. Warfel*, Professor in Chad-dock College—member of Vermont Street, Quincy, Quarterly Conference.

#### SPRINGFIELD DISTRICT.

*W. A. Smith*, P. E.  
 (P. O., Springfield, Ill.)

Athens, *E. A. Squier*.  
 Auburn, *M. R. Palmer*.  
 Berry and Breckenridge, to be supplied.  
 Buffalo, *C. N. Cain*.  
 Carlinville, *M. W. Everhart*.  
 Carlinville Circuit, *A. M. Campbell*.  
 Chatham, *W. W. Theobald*.  
 Crantrall, *F. C. Read*.

Curran, *T. F. Hartman*.  
 Dawson, *R. S. Haney*.  
 Edinburg, *A. C. Armentrout*.  
 Edinburg Circuit, *H. F. Cusic*.  
 Elkhart, *C. R. Brewer*.  
 Girard, *F. L. Buck*.  
 Grove City, *H. C. Turner*.  
 Kenny and Chestnut, *W. S. Miller*.  
 Mechanicsburg, *W. H. Musgrove*.  
 Morrisonville, *L. F. Walden*.  
 Mount Auburn, *G. E. Burton*.  
 Mount Pulaski, *F. S. Artz*.  
 Pawnee, *E. M. Jeffers*.  
 Raymond, *Walter Atkin*.  
 Ridgely and Round Prairie, *J. A. Dooley*.

Rochester, *T. B. Wright*.  
 Springfield: First Church, *D. F. Howe*.

Second Church, *C. B. Carlos*.  
 West, *R. F. McDaniel*.  
 Taylorville, *W. D. Best*.  
 Virden, *T. B. Smith*.  
 Waggoner, *J. L. Dickson*.  
 Williamsville, *A. D. Moon*.

Preston Wood, Sr., Agent of Preachers' Aid Society—member of First Church, Springfield, Quarterly Conference.

#### WEST JACKSONVILLE DIST.

*W. F. Short*, P. E.  
 (P. O., Jacksonville, Ill.)

Barry, *W. N. Rutledge*.  
 Batchtown, *J. W. Solomon*.  
 Beardstown, *M. G. Coleman*.  
 Berdan, *P. B. Huffman*.  
 Beverly, *C. H. Davis*.

Bluffs, *A. W. Mills*.  
 Bluff Springs, *Presley Carson*.  
 Chapin, *Joseph Winterbottom*.  
 Concord, *R. W. Eanis*.  
 Griggsville, *J. T. Orr*.  
 Griggsville Circuit, *Nathan English*.

Kinderhook, *W. W. Drake*.  
 Lynnville, *C. A. Smith*.  
 Manchester, *P. F. Gay*.  
 Mercedosa and Naples, *W. M. Haley*.

Milton and Time, *C. D. Robertson*.  
 New Salem, *G. M. Peak*.  
 Payson, *C. R. Morrison*.  
 Perry, *G. W. Flagg*.  
 Pittsfield, *R. L. Steed*.  
 Plainville, *A. F. Babbs*.  
 Pleasant Hill, *C. M. Barton*.  
 Rockport and New Canton, *C. F. Butler*.

Roodhouse, *W. J. Davidson*.  
 Summer Hill, *E. L. Wendell*.  
 Summit Grove, *J. T. Clover*.  
 Sny Island, to be supplied.  
 West Jacksonville, *W. S. Phillips*.  
 Whitehall, *A. N. Simmons*.  
 Winchester, *Thornton Clark*.  
*J. F. Peat*, Missionary in West China Mission.

*E. E. Bean*, *W. E. Blair*, *F. A. McCarty*, *J. M. Carnes*, and *J. R. Clark*, left without appointments to attend some one of our schools.

QUEST. 30. *Where shall the next Conference be held?*  
 In Charleston, Ill.

## SOUTHERN ILLINOIS CONFERENCE,

Held in Mount Vernon, Ill., Sept. 22-27, 1897.

BISHOP MERRILL, *Presiding*.

J. W. VAN CLEVE, *Secretary*.

Post office of Secretary, East Saint Louis, Ill.

QUEST. 1. *Who have been Received by Transfer, and from what Conferences?*

*G. M. Webber*, from Central Illinois.

QUEST. 2. *Who have been Readmitted?*  
 None.

QUEST. 3. *Who have been Received on Credentials, and from what Churches?*

*Mark C. Stonecipher*, an elder, from the Baptist Church; *James N. Eason*, an elder, from the Free Methodist Church—2.

QUEST. 4. *Who have been Received on Trial?*

(a) In Studies of First Year.  
*Josiah Abel*, *Thomas P. Brennum*, *James S. Hall*, *Alexander G. Proctor*, *Arthur B. Campbell*, *Benjamin F. Utley*, *John H. Davis*, *Charles O. Morris*, *George Greer*, *Robert S. Young*, *Peter R. Keplinger*, *James N. Eason*, *Irwin McMurray*, *Claude S. Tritt*—14.

(b) In Studies of Third Year.  
*Mark C. Stonecipher*.

QUEST. 5. *Who have been Continued on Trial?*

(a) In Studies of First Year.  
*Wallace V. Kirkpatrick*, *Van Chester White*, *Owen Wright*, *Andrew A. Moore*—4.

(b) In Studies of Second Year.  
*Lewis G. Cummins*, *Robert H. Carr*, *George B. Goodman*, *James W. Turner*, *Stephen A. D. Rogers*, *Henry L. Merrick*, *Richard H. Crowder*, *John A. Westernman*, *William L. Cunningham*, *John L. Donovan*, *James C. Gooch*, *John L. Keplinger*, *Andrew C. Barton*, *Philip A. Smith*, *Charles D. McCammon*—15.

(c) In Studies of Third Year.  
 None.

(d) In Studies of Fourth Year.  
 None.

QUEST. 6. *Who have been Discontinued?*

*Adelbert M. Crippen*, *John F.*

*Alexander*, *James W. Stallons*, *John W. Smith*, *Henry M. Galbraith*—5.

QUEST. 7. *Who have been Admitted into Full Membership?*

(a) Elected and Ordained Deacons this year.

*Albert S. Maxey*, *Charles H. Spragg*, *Charles B. Whiteside*—3.

(b) Elected and Ordained Deacons previously.  
 None.

QUEST. 8. *What Members are in Studies of Third Year?*

(a) Admitted into Full Membership this year.

*Albert S. Maxey*, *Charles H. Spragg*, *Charles B. Whiteside*—3.

(b) Admitted into Full Membership previously.

*Philip C. Carlin*, *Albert W. James*—2.

QUEST. 9. *What Members are in Studies of Fourth Year?*

*William L. Jones*, *James G. Tucker*, *Clarence O. Kimball*,

John W. Webeter, Thurman F. Shouse, Melvin H. Loar, John W. Borah, George W. Randle, Joseph E. McCracken, Grant E. Groves, John W. Dundas, William D. Margrave, George N. Wilkerson, Theodore Cates, Andrew J. Littell, Henry O. Heiser, Samuel S. Smith—17.

QUEST. 10. *What Members have Completed the Conference Course of Study?*

(a) Elected and Ordained Elders this year.

William H. Neil, Thomas O. Holley, Lawson W. Porter, Charles W. Wynant, Nelson D. Sweeny, James A. Large, Gye Park, John W. Cummins, John M. Adams, Cassidy S. McCollom, Orlin F. Culver—11.

(b) Elected and Ordained Elders previously.

None.

QUEST. 11. *What others have been Elected and Ordained Deacons?*

(a) As Local Preachers.

Samuel O. Sheridan, John W. Heatwood, Charles O. Morris—8.

(b) Under Missionary Rule.

None.

QUEST. 12. *What others have been Elected and Ordained Elders?*

(a) As Local Deacons.

John R. Cullom.

(b) Under Missionary Rule.

None.

QUEST. 13. *Was the Character of each Preacher Examined?*

This was strictly done, as the name of each Preacher was called in open Conference.

QUEST. 14. *Who have been Transferred, and to what Conferences? Samuel C. Pierce, to Illinois.*

QUEST. 15. *Who have Died?*

F. O. Blair, J. W. Field, J. D. Crenshaw—3.

(See obituaries, p. 455.)

QUEST. 16. *Who have been Located at their own request?*

None.

QUEST. 17. *Who have been Located? None.*

QUEST. 18. *Who have Withdrawn? None.*

QUEST. 19. *Who have been permitted to Withdraw under Charges or Complaints. None.*

QUEST. 20. *Who have been Expelled? None.*

QUEST. 21. *What other Personal Notation should be made?*

The orders of Stephen J. Lovell and James M. Dulany, deacons, from the Methodist Epis-

copal Church, South; Henry B. Pollock and Daniel Kiunbro, elders, from the Free Methodist Church, were recognized—4.

QUEST. 22. *Who are the Supernumerary Preachers?*

N. B. Cooksey, A. D. Cullom, G. M. Whitezell, Hiram Sears, L. E. Cole, W. W. Edwards, William Leatherman, J. H. Bennett, Nelson Stauffer, D. J. Little, D. A. Perrin—11.

QUEST. 23. *Who are the Supernumerated Preachers?*

R. W. Laughlin, G. W. Waggoner, Charles Mapes, Daniel Oglesby, Micajah House, Albert Bliss, J. P. Dew, G. W. Cullom, M. L. King, J. P. Rutherford, J. W. Nall, Albert Ransom, John Weedon, J. W. Franklin, J. J. Boyer, L. A. Harper, T. A. Eaton, J. A. Thrapp, V. D. Lingenfelter, C. D. Lingenfelter, H. H. Keith, W. F. Davis, William Morrow, Henry Manifold, William Van Cleave, Asa Snell, J. D. Gillham, William Tilroe, J. A. Robinson, Ephraim Joy, Samuel Walker, C. W. Bonner, J. L. Waller, John Reef, J. W. McIntosh, W. B. Bruner, L. S. Walker, Calloway Nash, J. L. Cunningham, J. M. Mulvaney, W. E. Ravenscroft—41.

QUEST. 24. *Who are the Triers of Appeals?*

G. W. Shepherd, T. H. Herdman, J. W. Jackson, C. B. Besse, C. A. Beckett, M. B. Baker, O. H. Clark—7.

QUEST. 25. *What is the Statistical Report for this year?*

(See tabulated statement, p. 562.)

QUEST. 26. *What is the Aggregate of the Benevolent Collections ordered by the General Conference, as reported by the Conference Treasurer?*

**\$19,092.**

QUEST. 27. *What are the Claims on the Conference Fund?*

**\$6,000.**

QUEST. 28. *What has been Received on these Claims, and how has it been Applied?*

**\$4,641,**

which has been applied under order of the Conference.

QUEST. 29. *Where are the Preachers Stationed?*

[These appointments are all in the State of Illinois.]

ALTON DISTRICT.

F. M. VAN TREKSE, P. E.

(P. O., —.)

Alton: First Church, M. N. Powers. Washington Street, Josiah Abel. Bethalto, J. A. Large.

Brighton, J. A. Taylor. Bunker Hill, J. P. Youngling. Donaldson, E. L. Carson. Edwardsville, S. P. Groves. Eliah, Edmuad Barnes. Gillespie, C. L. York. Godfrey and Piasa, S. E. Turner. Grafton, G. W. Kundle. Granite City, L. J. Grantham. Jerseyville, G. W. Shepherd. Kane, J. E. Nickerson. Litchfield, J. H. Jones. Litchfield Circuit, J. E. McCracken.

Modora, J. E. Burk. New Douglas, R. H. Crowder. Plainview, to be supplied. Ramsey, G. M. Webber. Shipman, J. A. Hampton. Staunton, W. R. Bradley. Upper Alton, J. L. Wylder. Venice, A. C. Barton.

LEBANON DISTRICT.

R. D. WOOLEY, P. E.

(P. O., —.)

Ashley, J. M. Adams. Beauoup, J. W. Dundas. Beaver Creek, D. T. Harris. Belleville, J. W. Flint. Carlyle, M. L. Cole. Collinsville, J. D. Hennessey. Coulterville and Tilden, W. H. Neil.

East Saint Louis: Summit Avenue, J. W. Van Cleave.

Bond Avenue, J. W. Turner.

Freeburg, C. E. Baker. Greenville, E. D. Shumard. Hagerstown, C. S. McCollom. Highland, to be supplied. Huey, Adam Yingat.

Lebanon, F. W. Loy. Mariassa, A. S. Maxey. Mulberry Grove, J. A. Leatherman.

Nashville, C. E. Bovard.

O'Fallon, J. B. Cummins. Okawville and Mascoutah, T. H. Herdman.

Pocahontas, Gye Park.

Richview, Z. J. Farmer.

Sparta, H. H. Young. Shiloh and West Belleville, W. L. Jones.

Summerfield, to be supplied.

Trenton, N. D. Sweeny.

Troy, G. A. Seed.

Waterloo, to be supplied.

Lemuel Cramp, Agent of Protestant Hospital, East Saint Louis —member of Summit Avenue, East Saint Louis, Quarterly Conference.

MOUNT CARMEL DISTRICT.

J. G. DEE, P. E.

(P. O., Carmel, Ill.)

Bellmont, W. D. Margrave.

Big Prairie, R. E. Pierce.

Carmi, J. W. McNeill.

Carrier Mills, to be supplied.

Crossville, W. J. Hopper.

Dahlgren, J. W. Dewees.

Eddyville, Charles Atchison.

Eldorado, B. A. Hoar.

Eldorado Circuit, to be supplied.

Elizabethtown, A. G. Proctor.

Enfield, J. S. Cummins.



Equality, Greenlee Calvert.  
Galatia, *Theodore Cates.*  
Goloonda, *L. G. Cummins.*  
Grayville, B. S. Smith.  
Harrisburg, C. W. Wynant.  
Keonsburg, to be supplied.  
Maunie, *C. H. Spragg.*  
McLeansboro, J. W. Cummins.  
McLeansboro Circuit, Silas Green.  
Metropolis, J. W. Jackson.  
Metropolis Circuit, to be supplied.  
Mill Shoals, *A. B. Campbell.*  
Mount Carmel, F. L. West.  
New Burnside, J. H. McGriff.  
Norris City, to be supplied.  
Omaha, J. T. Huffman.  
Ridgway, *S. S. Smith.*  
Shawneetown, *C. B. Whiteside.*

#### MOUNT VERNON DISTRICT.

NATHANIEL CROW, P. E.  
(P. O., —.)

Anna, C. W. Sabine.  
Belknap, J. K. Hunter.  
Benton, Daniel Orr.  
Cairo, J. A. Scarritt.  
Carbondale, C. B. Bosse.  
Carterville, to be supplied.  
Chester and Palestine, Resho Robertson.  
Corinth, T. O. Holley.  
Du Quoin, J. Y. Reid.  
Elco, *G. E. Groves.*  
Frankfort, *J. L. Keplinger.*  
Jonesboro, A. J. Bruner.  
Marion, W. A. Cross.  
Makanda, *R. S. Young.*  
Mound City, G. E. McCammon.  
Mount Vernon: First Church, J. F. Harmon.  
Union Street, *C. D. McCammon.*

Mount Vernon Circuit, J. C. Kinison.  
Murphysboro, Lawrence Smith.  
Opdyke, J. W. Tennyson.  
Pinckneyville, *A. J. Littell.*  
Spring Garden, W. L. Burkitt.  
Steeleville, W. D. McIntosh.  
Tamaroa, *W. V. Kirkpatrick.*  
Thebes, *P. A. Smith.*  
Vergennes, *J. H. Davis.*  
Vienna, J. H. Ford.  
Vienna Circuit, *B. F. Utley.*  
Villa Ridge, *T. P. Brennum.*  
Waltonville, *S. A. D. Rogers.*

#### OLNEY DISTRICT.

WILLIAM WALLIS, P. E.  
(P. O., —.)

Albion, W. H. Poole.  
Albion Circuit, *H. O. Heiser.*  
Bone Gap, S. A. McIntosh.  
Bridgeport, William Carson.  
Calhoun, *A. W. James.*  
Claremont, A. J. Dewhirst.  
Clay City, L. W. Porter.  
Duncanville, *C. O. Morris.*  
Fairfield, W. T. Morris.  
Flat Rock, L. C. Wilkin.  
Hutsonville, Willard Keisling.  
Jeffersonville, *J. A. Westerman.*  
Lancaster, *P. C. Carlin.*  
Lawrenceville, J. C. Orr.  
Mount Erie, J. T. Murkin.  
Newton, U. G. Johnson.  
Noble, William Powis.  
Oblong, A. W. Van Houton.  
Olney, J. G. Harmon.  
Robinson, C. A. Becket.  
Rose Hill, *Irwin McMurray.*  
Sumner, B. E. Pierce.  
Sumner Circuit, *H. L. Merrick.*  
West Liberty, E. M. Barringer.  
West Salem, William Johnson.

Wheeler, *G. R. Goodman.*  
Willow Hill, to be supplied.

#### VANDALIA DISTRICT.

L. W. TERALL, P. E.  
(P. O., —.)

Alma, *G. N. Wilkerson.*  
Altamont, W. G. Hale.  
Avena, Albert Vandaveer.  
Beecher City, Robert Carson.  
Centralia, J. B. Ravenscroft.  
Central City, *J. S. Hall.*  
Cisne, John Leeper.  
Effingham, Douglas Shouse.  
Farina, M. B. Baker.  
Irvington, *J. L. Donovan.*  
Iuka, *W. L. Cunningham.*  
Johnsonville, *V. C. White.*  
Kinmundy, G. W. Soawthon.  
Louisville, Albert Harris.  
Mason, *J. W. Webster.*  
Moccasin, *T. F. Shouse.*  
Montrose, *P. R. Keplinger.*  
Odin, A. H. Pitkin.  
Patoka, *J. W. Borah.*  
Sailor Springs, D. W. Baker.  
Saint Elmo, *C. O. Kimball.*  
Salem, S. P. Young.  
Shobonier, *A. A. Moore.*  
Vandalia, *J. G. Tucker.*  
Walnut Hill, *M. H. Loar.*  
Watson, *J. N. Eason.*  
Wayne City, J. W. Eaton.  
Xenia, *M. C. Stonecipher.*  
*George Greer, C. S. Tritt, Owen Wright, O. F. Culver, J. C. Gooch, and R. H. Carr,* left without appointments to attend some one of our schools.

QUEST. 30. *Where shall the next Conference be held?*  
In Du Quoin, Ill.

## DES MOINES CONFERENCE,

Held in Guthrie Center, Ia., Sept. 22-29, 1897.

BISHOP FITZGERALD, *Presiding.*

WM. STEVENSON, *Secretary.*

Post office of Secretary, Osceola, Ia.

QUEST. 1. *Who have been Received by Transfer, and from what Conferences?*

James N. McCurdy, from Kansas; John W. Horne, from Oregon; John W. Lucas, from Cincinnati; Elbert L. Thomas, from Montana; Lewis Bradford, from Dakota; G. P. Fry, from Ohio—8.

QUEST. 2. *Who have been Readmitted?*  
None.

QUEST. 3. *Who have been Received on Credentials, and from what Churches?*  
None.

QUEST. 4. *Who have been Received on Trial?*  
(a) In Studies of First Year.  
George W. Ladd, Otis T. Nichols, Charles S. Burnett, Frank

Caldwell, Edgar C. Holliday, Lunn W. Bartholow, William H. Larrick, Charles W. Proctor—8.

(b) In Studies of Third Year.  
None.

QUEST. 5. *Who have been Continued on Trial?*

(a) In Studies of First Year.  
Albert G. Morse, George L. McDougall—2.

(b) In Studies of Second Year.  
Frank G. Clark, James M. Williams, Fletcher Homan, Thomas S. Moleworth, Charles B. Guest, Harry V. Adams, James E. Matheny, George W. Palmer, Charles A. Carlson, Alonzo V. Knepper—10.

(c) In Studies of Third Year.  
None.

(d) In Studies of Fourth Year.  
John P. Morley.

QUEST. 6. *Who have been Discontinued?*

William H. Van Duzer, Herbert A. Youtz—2.

QUEST. 7. *Who have been Admitted into Full Membership?*

(a) Elected and Ordained Deacons this year.  
Albert B. Adams, William M. Blood, William L. Cox, Frank L. Watkins, John Winterbourne, Levi H. Humphrey, James F. Hunter, Charles H. Miller, Ambrose E. Talley—9.

(b) Elected and Ordained Deacons previously.  
Frank M. Jackson, Charles Knoll, Adelbert E. Fouth—3.

QUEST. 8. *What Members are in Studies of Third Year?*

(a) Admitted into Full Membership this year.

Albert B. Adams, William M. Blood, William L. Cox, Adelbert E. Foutch, Frank M. Jackson, Levi H. Humphrey, Charles Knoll, James F. Hunter, Charles H. Miller, Ambrose E. Talley, John Winterbourne, Frank L. Watkins—12.

(b) Admitted into Full Membership previously.

Willis H. Cable, Jared S. Tillinghast, John W. Wright, Aaron W. Mell, Myron M. Cable, Socrates T. Weaver—6.

QUEST. 9. *What Members are in Studies of Fourth Year?*

Fred S. Bunting, George H. Crafts, Frank W. Ewan, Conrad Hooker, Albert S. Luring, Charles E. Bentley, John W. McCurdy, Alfred W. Harned, Alfred Knoll—9.

QUEST. 10. *What Members have Completed the Conference Course of Study?*

(a) Elected and Ordained Elders this year.

William W. Bollinger, Emmett H. Curtis, Oscar F. Shaw, James E. Bryan, Carl Brown—5.

(b) Elected and Ordained Elders previously.

William J. Stratton, Anthony E. Slothower—2.

QUEST. 11. *What others have been Elected and Ordained Deacons?*

(a) As Local Preachers.  
Edward Nolte.

(b) Under Missionary Rule.  
None.

QUEST. 12. *What others have been Elected and Ordained Elders?*

(a) As Local Deacons.  
None.

(b) Under Missionary Rule.  
None.

QUEST. 13. *Was the Character of each Preacher Examined?*

This was strictly done, as the name of each Preacher was called in open Conference.

QUEST. 14. *Who have been Transferred, and to what Conferences?*

James M. McDonald, to Kansas; Edward M. Duggar, to Montana; William D. English, to Cincinnati; George H. Bennett, to Oregon; W. B. Redburn, to Dakota—5.

QUEST. 15. *Who have Died?*

Matthew Mitchell, Francis Plumb, A. H. Murphy, M. T. Tweedy, J. M. Dudley, John Hestwood—8.

(See obituaries, p. 449.)

QUEST. 16. *Who have been Located at their own request?*

O. W. Weeks.

QUEST. 17. *Who have been Located?*  
None.

QUEST. 18. *Who have Withdrawn?*  
None.

QUEST. 19. *Who have been permitted to Withdraw under Charges or Complaints?*  
None.

QUEST. 20. *Who have been Expelled?*  
Henry J. Everly.

QUEST. 21. *What other Personal Notation should be made?*  
None.

QUEST. 22. *Who are the Supernumerary Preachers?*

A. C. Heckathorn, D. S. Main, L. M. Campbell, D. L. Hayward, G. H. Detwiler, M. S. Stryker, C. W. Stuart, W. A. Welker, J. S. Tillinghast, R. W. Smith, T. G. Aten, T. W. Tippett, J. R. Horswell, J. S. Throckmorton, John Harned, J. R. Wellborne, E. E. Goodrich, A. Ostrander, S. A. Roberts—19.

QUEST. 23. *Who are the Superannuated Preachers?*

William Abraham, J. W. Anderson, Charles Ashton, A. J. Barton, J. B. Bartley, W. J. Beck, G. P. Bennett, W. F. Burke, T. J. Brown, J. F. Campbell, J. R. Carey, D. H. K. Dix, B. F. Durfee, J. W. Eckels, S. Farlow, J. Fegtle, E. M. H. Fleming, E. B. Heaton, C. Hoover, J. T. Hughes, J. A. Jefferson, I. Kelly, D. Lamont, T. A. Lampman, C. E. Linn, W. F. Mark, C. C. Maybee, S. N. Matheny, S. W. Milligan, J. S. Morrow, J. D. Moore, G. J. Nixon, T. P. Newland, G. W. Patterson, C. W. Posten, J. J. D. Scoles, F. M. Slusser, J. W. Snodgrass, J. A. Stevens, D. O. Stuart, E. P. Vail, F. W. Vinson, Amos Wilson, J. G. Bourne, L. W. Archer, I. M. O'Flynn, A. B. Shipman—47.

QUEST. 24. *Who are the Triers of Appeals?*

A. R. Miller, W. H. Shipman, H. P. Dudley, W. F. Bartholomew, Asahel Thornbrue, J. H. Hard, Andrew Hancox—7.

QUEST. 25. *What is the Statistical Report for this year?*

(See tabulated statement, p. 499.)

QUEST. 26. *What is the Aggregate of the Benevolent Collections ordered by the General Conference, as reported by the Conference Treasurers?*

\$40,258.55.

QUEST. 27. *What are the Claims on the Conference Fund?*

\$20,000.

QUEST. 28. *What has been Received on these Claims, and how has it been Applied?*

\$5,678,

which has been applied under order of the Conference.

QUEST. 29. *Where are the Preachers Stationed?*

[These appointments are all in the State of Iowa.]

ATLANTIC DISTRICT.

W. W. RAMSEY, P. E.  
(P. O., Atlantic, Ia.)

Adair, J. W. Wright.

Adel, J. N. McCurdy.

Anita, A. D. Beckhart.

Auita Circuit, to be supplied.

Atlantic, J. F. St. Clair.

Audubon, W. M. Dudley.

Audubon Circuit, Samuel Krell.

Avoca, G. W. Ladd.

Carson, W. L. Douglas.

Casey, G. H. Crafts.

De Soto, J. L. Johnson.

Dexter, W. H. Shipman.

Earlham, C. S. Burnett.

Exira, O. T. Nichols.

Griswold, J. S. Boreman.

Guthrie Center, B. T. W. Cozier.

Hancock, F. L. Watkins.

Harlan, T. J. Ream.

Lewis, W. H. H. Smith.

Macedonia, O. W. Lippincott.

Marne, E. H. Humphrey.

Menlo, J. F. Davis.

North Branch, F. G. Clark.

Oakland, J. C. Pike.

Panora, McKendree Stohl.

Redfield and Linden, C. H. Miller.

Shelby, W. B. Thompson.

Stuart, A. A. Thompson.

Stuart Circuit, Benjamin Shinn.

Van Meter, J. H. Elliott.

Walnut, William Mercer.

Wichita, to be supplied.

Wiota, O. N. Maxson.

BOONE DISTRICT.

E. M. HOLMES, P. E.

(P. O., 416 Boone Street, Boone, Ia.)

Ames, D. L. Thomas.

Bagley and Bayard, J. H. Hard.

Boone: First Church, L. B. Wick-

ersham.

Marion Street, O. F. Shaw.

Boone Circuit, to be supplied.

Bouton, Frank Caldwell.

Cambridge, J. M. Williams.

Carroll, W. E. Howe.

Churdan, J. F. Hunter.

Colo, to be supplied.

Coon Rapids, F. T. Stevenson.

Cooper, to be supplied.

Dallas Center, A. L. Curtis.

Dedham, W. L. Cox.

Gilbert Station, W. E. Harvey.

Glidden, C. M. Ward.

Grand Junction, W. R. Martin.

Jamaica, J. W. Lucas.

Jefferson, A. B. Buckner.

Kirkman and Irwin, F. B. Dunn.

Madrid, W. J. Stratton.

Manning, G. W. Wood.

Maxwell, C. E. Bentley.

Minburn, S. T. Weaver.

Nevada, D. Austin.

Ogden, J. E. Nichol.

Ogden Circuit, to be supplied.

Perry, C. L. Nye.  
Pilot Mound, *A. W. Harned*.  
Pleasant Hill, R. J. Tennant.  
Rippey, *Fletcher Horman*.  
Scranton, A. M. Lott.  
Woodward, J. E. Bryan.

## CHARITON DISTRICT.

T. McK. STUART, P. E.  
(P. O., Chariton, Ia.)

Afton, *Carl Brown*.  
Alerton, Asahel Thornbrue.  
Benton, to be supplied.  
Blockton, G. W. Maine.  
Cambria, *J. W. McCurdy*.  
Chariton, G. W. Roderick.  
Columbia, to be supplied.  
Corydon, G. M. Hughes.  
Davis City, to be supplied.  
Derby, *J. E. Matheny*.  
Disagonal, B. F. Miller.  
Garden Grove, J. W. Ilorne.  
Grand River, to be supplied.  
Humeston, R. H. Griffith.  
Kellerton, W. C. Smith.  
Lacona, *C. A. Carlson*.  
Leon, George Winterbourne.  
Limeville, J. N. Hozier.  
Milo, A. L. Bates.  
Mount Ayr, W. C. Martin.  
Murray, J. F. Gibson.  
Oakley, *L. W. Bartholow*.  
Osceola, William Stevenson.  
Promise City, *F. M. Jackson*.  
Redding, *Charles Knoll*.  
Russell, O. D. Ellett.  
Seymour, J. W. Bott.  
Shannon City, C. C. Culmer.  
Tingley, *F. W. Ewan*.  
Van Wert, to be supplied.  
Weldon, S. L. Culmer.  
Woodburn, *W. H. Larrick*.

## CRESTON DISTRICT.

W. S. HOOKER, P. E.  
(P. O., Red Oak, Ia.)

Bedford, A. H. Collins.  
Bridgewater, *G. W. Palmer*.  
Brooks, J. D. Sparks.  
Carl, C. W. Maine.  
Clarinda, P. V. D. Vedder.  
Clearfield, E. H. Curtis.  
College Springs, J. S. Young.  
Conway, J. A. Ross.  
Corning, W. O. Allen.  
Creston, A. E. Griffith.  
Cromwell, *F. S. Bunting*.  
Cumberland, A. J. Andres.  
Elliott, S. E. Brown.  
Emerson, R. E. Shaw.  
Fontanelle, M. R. Harned.  
Grant, G. A. Dietrick.  
Gravity, C. L. Baxter.  
Greenfield, W. J. Moredith.  
Heppburn, R. E. Harvey.  
Lenox, R. W. Matheny.

Lorimer, to be supplied.  
Macksburg, to be supplied.  
Massena, to be supplied.  
Nevinsville, W. W. Bollinger.  
New Market, M. G. Rambo.  
Orient, I. N. Woodward.  
Prescott, A. R. Miller.  
Red Oak, J. S. Wright.  
Red Oak Circuit, to be supplied.  
Shambaugh, D. M. Buckner.  
Vilisca, W. G. Hohanshelt.  
Yorktown, *E. C. Holiday*.

## COUNCIL BLUFFS DISTRICT.

D. C. FRANKLIN, P. E.

(P. O., 628 Myuster St., Council Bluffs.)

Blanhard, Lewis Bradford  
Coin, David Shenton.  
Council Bluffs: Broadway, J. H. Senseny:  
Epworth, to be supplied.  
Fifth Avenue, G. P. Fry.  
Trinity, G. L. Goodell.  
Defiance, H. C. Preston.  
Deunion, E. E. Ilgenfritz.  
Dow City, C. D. Fawcett.  
Dunlap, Joseph Stephen.  
Essex, L. B. Carpenter.  
Farragut, C. W. Brewer.  
Glenwood, W. F. Bartholomew.  
Hamburg, F. L. Haywood.  
Hillsdale and Pacific Junction, *T. S. Moleworth*.  
Hastings, J. J. Varley.  
Little Sioux, *A. B. Adams*.  
Logan, Jason Gallup.  
Magnolia, to be supplied.  
Malvern, A. A. Walburn.  
Manilla, A. F. Conrey.  
Missouri Valley, Fred Harris.  
Neola, to be supplied.  
Northboro, A. E. Slothower.  
Panama, Elliott Voorhees.  
Persia, to be supplied.  
Randolph, D. A. Allen.  
Riverton, C. W. Anderson.  
Shenandoah, M. C. Waddell.  
Sidney, A. T. Jeffrey.  
Silver City, to be supplied.  
Thurman, J. L. Boyd.  
Woodbine, H. H. Barton.  
Weston, *C. B. Guest*.

## DES MOINES DISTRICT.

EMORY MILLER, P. E.

(P. O., 1722 Fourth St., Des Moines, Ia.)

Altoona, D. M. Helmick.  
Ankeney, *John Winterbourne*.  
Brown Chapel, to be supplied.  
Carlisle, to be supplied.  
Colfax, C. J. English.  
Dallas, C. H. Flesher.  
Des Moines: Asbury, J. W. Neely.  
Capital Park, M. A. Wright.  
First Church, E. L. Eaton.  
Grace Church, A. M. Shea.

Des Moines: Highland Park, *H. V. Adams*.

Mission, to be supplied.  
Prospect Park, E. W. McDade.  
Weasley Church, H. P. Dudley.  
East Peru, to be supplied.  
Fairmont, *A. S. Luring*.  
Indianola, J. B. Harris.  
Jamison, *A. E. Talley*.  
Medora, R. R. C. Grantham.  
Mingo, *W. M. Blood*.  
Mitchellville, Enoch Hill.  
Monroe, *A. V. Knepper*.  
New Virginia, J. I. Farley.  
Norwalk, W. M. Todd.  
Pleasantville, W. F. Harned.  
Polk City, to be supplied.  
Prairie City, J. C. Hall.  
Sandyville, *C. W. Proctor*.  
Somerset, to be supplied.  
Spring Hill, J. D. De Bar.  
Saint Charles, Andrew Hancox.  
Valley Junction, *J. P. Morley*.  
Waukee, P. C. Stire.  
Winterset, W. G. Richelodoffer.  
Winterset Circuit, A. H. Rusk.

Fletcher Brown, President; W. E. Hamilton, Dean of Faculty, of Simpson College—members of Indianola Quarterly Conference.

W. T. Smith, Corresponding Secretary of the Missionary Society—member of Creston Quarterly Conference.

W. H. W. Rees, Assistant Corresponding Secretary of Freedmen's Aid and Southern Education Society—member of Atlantic Quarterly Conference.

A. W. Armstrong, Assistant Editor of the *Omaha Christian Advocate*—member of Indianola Quarterly Conference.

Charles Hornswell, Professor in Garrett Biblical Institute—member of First Church, Des Moines, Quarterly Conference.

Fred Sheldon, Missionary in Arizona Mission.

G. C. Waynick and G. M. Jeffrey, Missionaries in Utah Mission.

G. A. Stuart, Medical Missionary in Central China Mission.

*Conrad Hooker, A. G. Morse, G. L. McDougall, Alfred Knoll, W. H. Cable, M. M. Cable, E. M. Hoff, A. W. Mell, and A. E. Fouch*, left without appointments to attend some one of our schools.

QUEST. 80. *Where shall the next Conference be held?*

In Creston, Ia.

HOLSTON CONFERENCE,

Held in Athens, Tenn., Sept. 22-27, 1897.

BISHOP ANDREWS, *Presiding.*

J. H. AMIS, *Secretary.*

Post office of Secretary, Clinton, Tenn.

QUEST. 1. *Who have been Received by Transfer, and from what Conferences?*

C. C. Wyatt, from Ohio; J. C. Eckles, from Upper Mississippi; W. M. Dye, from Virginia—3.

QUEST. 2. *Who have been Readmitted?*  
None.

QUEST. 3. *Who have been Received on Credentials, and from what Churches?*  
None.

QUEST. 4. *Who have been Received on Trial?*

(a) In Studies of First Year.  
George W. Paul, Robert Walker—2.

(b) In Studies of Third Year.  
None.

QUEST. 5. *Who have been Continued on Trial?*

(a) In Studies of First Year.  
William T. Sanders, Albert B. McKenzie, William C. Wheeler, William S. Brackney—4.

(b) In Studies of Second Year.  
John W. Cardwell, Samuel V. Lowe—2.

(c) In Studies of Third Year.  
None.

(d) In Studies of Fourth Year.  
None.

QUEST. 6. *Who have been Discontinued?*  
Robert G. Pike.

QUEST. 7. *Who have been Admitted into Full Membership?*

(a) Elected and Ordained Deacons this year.  
Robert A. Parham, Royal A. Simonds—2.

(b) Elected and Ordained Deacons previously.  
None.

QUEST. 8. *What Members are in Studies of Third Year?*

(a) Admitted into Full Membership this year.  
Robert A. Parham, Royal A. Simonds—2.

(b) Admitted into Full Membership previously.  
James E. Tallant.

QUEST. 9. *What Members are in Studies of Fourth Year?*

Burton M. Martin, Jacob S. Best, Charles D. Houchins, Wil-

liam S. Bandy, James E. Hughes, Martin Watts—6.

QUEST. 10. *What Members have Completed the Conference Course of Study?*

(a) Elected and Ordained Elders this year.  
John M. Emert, James M. York, Sherman T. Westhafer—8.

(b) Elected and Ordained Elders previously.  
None.

QUEST. 11. *What others have been Elected and Ordained Deacons?*

(a) As Local Preachers.  
None.

(b) Under Missionary Rule.  
None.

QUEST. 12. *What others have been Elected and Ordained Elders?*

(a) As Local Deacons.  
Lewis M. Wills.

(b) Under Missionary Rule.  
None.

QUEST. 18. *Was the Character of each Preacher Examined?*  
This was strictly done, as the name of each Preacher was called in open Conference.

QUEST. 14. *Who have been Transferred, and to what Conferences?*  
H. G. Lemon, to Detroit; L. S. Fuller, to Ohio; U. S. A. Heavener, to Virginia—3.

QUEST. 15. *Who have Died?*  
W. C. Daily, J. W. Mann, A. F. Creswell, Daniel Richardson, D. H. Jamison—5.

(See obituaries, p. 456.)

QUEST. 16. *Who have been Located at their own request?*  
J. C. Wright.

QUEST. 17. *Who have been Located?*  
None.

QUEST. 18. *Who have Withdrawn?*  
None.

QUEST. 19. *Who have been permitted to Withdraw under Charges or Complaints?*  
None.

QUEST. 20. *Who have been Expelled?*  
None.

QUEST. 21. *What other Personal Notation should be made?*  
None.

QUEST. 22. *Who are the Supernumerary Preachers?*

J. N. Baker, F. M. Cones, J. B. Seaton, J. F. Spence, J. A. Baker, A. G. Cadle, J. E. Tallant, Martin Watts—8.

QUEST. 23. *Who are the Superannuated Preachers?*

S. W. Hyden, George Julian, W. R. Long, Samuel Greer, J. B. FitzGerald, J. B. Little, R. O. Ayres, P. H. Reed, T. H. Russell, T. A. Cass, Benjamin Crist, J. D. Lawson—12.

QUEST. 24. *Who are the Triers of Appeals?*

A. C. Peters, G. E. Rowan, J. C. Hurmon, J. W. McGhee, M. A. Rule, T. B. Russell, J. C. Wright—7.

QUEST. 25. *What is the Statistical Report for this year?*  
(See tabulated statement, p. 608.)

QUEST. 26. *What is the Aggregate of the Benevolent Collections ordered by the General Conference, as reported by the Conference Treasurer?*  
**\$4,449.**

QUEST. 27. *What are the Claims on the Conference Fund?*  
Not answered.

QUEST. 28. *What has been Received on these Claims, and how has it been Applied?*  
**\$943.30,**

which has been applied under order of the Conference.

QUEST. 29. *Where are the Preachers Stationed?*  
(These appointments are all in the State of Tennessee.)

ATHENS DISTRICT.  
J. F. PERRY, P. E.  
(P. O. Athens, Tenn.)

Athens, C. C. Wyatt.  
Athens Circuit, M. C. Bruner.  
Chatata, W. S. Grant.  
Cleveland, G. E. Rowan.  
Cleveland Circuit, T. G. Chase.  
Decatur, A. M. Rose.  
Ducktown, W. S. Brackney.  
Ebenezer, G. M. Stone.  
Erie, T. R. West.  
Friendsville to be supplied.  
Kingston, Hazen Oaks.  
Lenoir, J. W. Caldwell.  
Loudon, E. H. McLaughlin.  
Madisonville, to be supplied.

Maryville, J. J. Robinette.  
Maryville Circuit, J. C. Eckles.

W. W. Hooper, M. R. M. Burke,  
and E. C. Ferguson, Professors  
in U. S. Grant University—  
members of Athens Quarterly  
Conference.

#### CHATTANOOGA DISTRICT.

J. J. MANKER, P. E.  
(P. O., Chattanooga, Tenn.)

Chattanooga: Alton Park, to be  
supplied.

Avondale, W. M. Dye.  
First Church, S. T. Westhafer.  
Highland Park, to be supplied.  
Hill City, *J. E. Hughes*.  
Ridgedale and Tabernacle, *W.  
C. Wheeler*.

Sherman Heights, to be sup-  
plied.

Crossville, to be supplied.

Daisy, *J. S. Best*.

Dayton and Vine Grove, *Robert  
Walker*.

Graysville, *A. B. McKensie*.

Harriman, to be supplied.

Jasper, to be supplied.

Kimball, to be supplied.

Morgan Springs, to be supplied.

Pikeville, J. M. York.

Rockwood, *B. M. Martin*.

South Pittsburg, *G. W. Paul*

Spring City and Glen Alice, to be  
supplied.

Stony Point, A. C. Peters.

Tracy City, to be supplied.

G. T. Newcomb, Dean; R. J.  
Cooke, Professor, in School of  
Theology, Chattanooga—mem-  
bers of First Church, Chatta-  
nooga, Quarterly Conference.

J. S. Petty, Field Agent of *Metho-  
dist Advocate-Journal*—member  
of First Church, Chattanooga,  
Quarterly Conference.

#### CLINTON DISTRICT.

J. D. ROBERSON, P. E.  
(P. O., Clinton, Tenn.)

Andersonville, J. M. Durham.

Big Valley, A. Y. Snively.

Clinton, J. H. Amis.

Coal Creek, to be supplied.

Cumberland Gap, *S. V. Lowe*.

Deer Lodge, to be supplied.

Jamestown, to be supplied.

Jellico and Newcomb, G. W.

Coleman.

Maynardsville, G. M. Stout.

New River, to be supplied.

Oliver Springs, to be supplied.

Rutledge, T. W. Brown.

Scarboro, *W. T. Sanders*.

Sunbright, J. C. Harmon.

Tazewell, C. W. Miller.

Well Spring, J. M. Emert.

#### GREENEVILLE DISTRICT.

S. G. KETRON, P. E.  
(P. O., Bloomingdale, Tenn.)

Bloomingdale, *C. D. Houchins*.

Butler, to be supplied.

Chucky City, G. B. Cox.

Elizabethton and Roan Mountain,

D. G. Pile.

Fall Branch, J. W. McGhee.

Greeneville, T. B. Russell.

Greeneville Circuit, W. R. Byerly.

Johnson City, L. B. Caldwell.

Johnson City Circuit, H. B.

Ogle.

Jonesboro, G. W. Clendennen.

Mountain City, J. H. Jennings.

Newport, to be supplied.

Oakland, T. S. Walker.  
Parrottsville, J. L. Cardwell.  
Rogersville, *W. S. Bandy*.  
Sneedville, to be supplied.  
Surgolinsville, J. C. Hodge.  
Watauga, H. W. McKenzie.

#### KNOXVILLE DISTRICT.

J. A. RUBLE, P. E.  
(P. O., Maryville, Tenn.)

Dandridge, P. H. Henry.  
Elm Grove and Jones Chapel, T.  
H. Hodge.

Fair Garden, W. T. Senter.

Holston, to be supplied.

Knoxville: Asylum Street, I. H.  
Miller.

East Main Street, *R. A. Par-  
ham*.

First Church, J. W. Jones.

Luttrell Street, J. M. Melear.

Knoxville Circuit, William Kins-  
land.

Little River, L. O. Crowder.

Morristown, W. C. Miller.

Morristown Circuit, M. H. Mon-  
roe.

New Salem, J. S. Strange.

Newport, G. T. Francisco.

Sevierville, M. A. Rule.

Thorn Grove, W. B. Rippetoe.

Tuckaleechee, to be supplied.

J. S. Jones, Conference Temper-  
ance Agent—member of Lut-  
trell Street, Knoxville, Quar-  
terly Conference.

*R. A. Simonds*, left without ap-  
pointment to attend some one of  
our schools.

QUEST. 80. *Where shall the next  
Conference be held?*

In Elizabethton, Tenn.

## NORTHWEST IOWA CONFERENCE,

Held in Ida Grove, Ia., Sept. 23-28, 1897.

BISHOP WALDEN, *Presiding*.

E. S. JOHNSON, *Secretary*.

Post office of Secretary, Mapleton, Ia.

QUEST. 1. *Who have been Received  
by Transfer, and from what Con-  
ferences?*

John J. Lace, from Missouri;  
T. M. House, from Illinois; L. U.  
McKee, W. S. Lewis, and *Herbert  
C. Campbell* (in studies of first  
year), from Upper Iowa—5.

QUEST. 2. *Who have been Read-  
mitted?*

None.

QUEST. 3. *Who have been Received  
on Credentials, and from what  
Churches?*

Charles W. Kennedy, from the  
Wesleyan Methodist Church, and  
Clarence E. Webb, an elder, from  
the Protestant Episcopal Church  
—2.

QUEST. 4. *Who have been Received  
on Trial?*

(a) In Studies of First Year.

Orville M. Bond, John J. Bush-  
nell, Alfred R. Cuthbert, Madi-  
son E. Diehl, Frank D. Empey,  
Albert B. Gilbert, Kollo V. Hotch-  
kiss, Willis Marshall, Charles H.  
Van Meter, George F. Wood—10.

(b) In Studies of Third Year.

None.

QUEST. 5. *Who have been Continued  
on Trial?*

(a) In Studies of First Year.

Cary G. Coulter, Daniel G. Fil-  
kins, Hubert E. Hutchinson, Ar-  
thur J. Fulsom, Karl E. Ander-  
son, Ernest E. Gilbert—6.

(b) In Studies of Second Year.

Herbert G. Campbell, Arthur

C. Culver, Francis A. Ginn, Eli  
G. Price, Joseph M. Tibbetts,  
Charles M. Van Marter—6.

(c) In Studies of Third Year.

None.

(d) In Studies of Fourth Year.

None.

QUEST. 6. *Who have been Discon-  
tinued?*

None.

QUEST. 7. *Who have been Admitted  
into Full Membership?*

(a) Elected and Ordained Deacons this  
year.

Edward L. Benedict, Walter  
S. Cannon, Oliver F. Chittick,  
Charles W. Kennedy, James A.  
Lory, Anson L. Tainter, Clarence  
E. Van Horn—7.

(b) Elected and Ordained Deacons previously.  
None.

QUEST. 8. *What Members are in Studies of Third Year?*

(a) Admitted into Full Membership this year.  
Edward L. Benedict, Walter S. Cannon, Oliver F. Chittick, Charles W. Kennedy, James A. Lory, Anson L. Tainter, Clarence E. Van Horn—7.

(b) Admitted into Full Membership previously.  
William H. Prugh, Eugene H. Smith—2.

QUEST. 9. *What Members are in Studies of Fourth Year?*

Thaddeus S. Bassett, Cornelius B. Cannon, Harry H. Crimm, David P. Day, Elmer S. Fox, Alfred James, Morley O. Lambly, Joseph C. Shirk, Elroy E. Simmons, James T. Smith, Justus B. Smith, Arthur G. Ward—12.

QUEST. 10. *What Members have Completed the Conference Course of Study?*

(a) Elected and Ordained Elders this year.  
Charles E. Anderson, Isaac A. Bartholomew, Philo E. Bartlett, Fred L. Buckwalter, Edmund J. Bristow, Herbert L. Case, John E. Clearwater, Charles A. Devitt, John F. Dunlop, Julius C. Harvey, Norman L. Hotchkiss, Charles F. Johnson, Clarence J. Messenger, Charles E. Plummer, Charles E. Stevens, George F. Whitfield, George W. Barnes (not ordained)—17.

(b) Elected and Ordained Elders previously.  
None.

QUEST. 11. *What others have been Elected and Ordained Deacons?*

(a) As Local Preachers.  
Ferdinand M. Schwarz.

(b) Under Missionary Rule.  
None.

QUEST. 12. *What others have been Elected and Ordained Elders?*

(a) As Local Deacons.  
None.

(b) Under Missionary Rule.  
None.

QUEST. 13. *Was the Character of each Preacher Examined?*

This was strictly attended to, as the name of each Preacher was called in open Conference.

The case of S. P. Wilson was referred to the Presiding Elder for investigation.

QUEST. 14. *Who have been Transferred, and to what Conferences?*

Grant Yeomans (in studies of first year), to Northern Minnesota; J. F. Black, to Upper Iowa; A. S. Flanigan, to Illinois—3.

QUEST. 15. *Who have Died?*

Rufus Fancher, E. W. B. Tallow—2.  
(See obituaries, p. 456.)

QUEST. 16. *Who have been Located at their own request?*  
None.

QUEST. 17. *Who have been Located?*  
None.

QUEST. 18. *Who have Withdrawn?*  
J. W. Forsythe.

QUEST. 19. *Who have been permitted to Withdraw under Charges or Complaints?*  
E. D. Fisher, G. R. Oake—2.

QUEST. 20. *Who have been Expelled?*  
None.

QUEST. 21. *What other Personal Notation should be made?*  
The credentials of R. K. Highleyman were restored.

QUEST. 22. *Who are the Supernumerary Preachers?*  
J. C. R. Layton, E. G. Swem, J. H. Lozier, Levi Jarvis, A. G. Ward, W. A. Black, E. H. Smith, W. W. Cook, C. E. Cannon, S. P. Wilson—10.

QUEST. 23. *Who are the Superannuated Preachers?*  
Z. C. Bradshaw, A. A. Wilcox, C. W. Batcheller, Ira Brashears, J. P. Coleman, Thomas Hamilton, Seymour Snyder, Brenton Webster, H. G. McBride, William Preston, J. M. Woolery, D. M. Beams, C. W. Clifton, Freeman Franklin, L. C. Woodford, J. H. Snow, Joseph Jeffrey—17.

QUEST. 24. *Who are the Triers of Appeals?*  
J. N. Liscomb, S. G. Jones, Alfred McClintock, C. M. Phenix, J. W. Carver, W. F. Gleason, J. J. Gardner—7.

QUEST. 25. *What is the Statistical Report for this year?*  
(See tabulated statement, p. 580.)

QUEST. 26. *What is the Aggregate of the Benevolent Collections ordered by the General Conference, as reported by the Conference Treasurer?*  
**\$30,250.**

QUEST. 27. *What are the Claims on the Conference Fund?*  
Not answered.

QUEST. 28. *What has been Received on these Claims, and how has it been Applied?*  
**\$2,835,**  
which has been applied under order of the Conference.

QUEST. 29. *Where are the Preachers Stationed?*

[These appointments are all in the State of Iowa.]

ALGONA DISTRICT.  
D. M. YETTER, P. E.  
(P. O., Algona, Ia.)

Alexander, W. H. Prugh.  
Algona, F. E. Day.  
Algona Circuit, O. M. Bond.  
Armstrong, to be supplied.  
Bancroft, E. L. Benedict.  
Belmond, William Whitfield.  
Britt, O. K. Maynard.  
Buffalo Center, C. E. Stevens.  
Burchinal, H. E. Hutchinson.  
Burdette, A. T. Carpenter.  
Burt, G. F. Whitfield.  
Clarion, M. O. Lambly.  
Clear Lake, J. J. Leav.  
Corwith, C. A. Devitt.  
Dows, D. A. McBurney.  
Eagle Grove, J. W. Southwell.  
Emmetsburg, J. W. Walker.  
Forest City, S. R. Beatty.  
Garner, W. F. Gleason.  
Goldfield, I. B. Kilborne.  
Hardy, Charles Artman.  
Hutchins, to be supplied.  
Klemme, to be supplied.  
Lake Mills, C. F. Johnson.  
Ledyard, to be supplied.  
Livermore, to be supplied.  
Luverne, C. R. Winter.  
Meservey, to be supplied.  
Renwick, H. L. Smith.  
Rock, to be supplied.  
Rowen, to be supplied.  
Swailedale, C. E. Chapter.  
Swea City, to be supplied.  
Thompson, to be supplied.  
Wesley, C. E. Plummer.  
West Bend, C. E. Anderson.  
Whitemore, to be supplied.  
Woodstock, Alfred James.

FORT DODGE DISTRICT.  
L. H. WOODWORTH, P. E.  
(P. O., Ida Grove, Ia.)

Alden, Ephraim Robbins.  
Alta, J. L. Whitney.  
Aurelia, A. E. Slessor.  
Barnum, G. L. Tennant.  
Cedar Valley, A. J. Langdell.  
Dayton, E. J. Bristow.  
Farnhamville, to be supplied.  
Fonda, J. J. Gardner.  
Fort Dodge, A. S. Cochran.  
Fort Dodge Circuit, G. F. Wood.  
Gilmore, A. A. Marcy.  
Gowrie, E. M. Glasgow.  
Hubbard, L. F. Troutman.  
Humbolt, R. M. Kiernan.  
Jewell, J. T. Smith.  
Jolley, E. G. Price.  
Lehigh, S. H. Middlekauff.  
Manson, R. C. Glass.  
Newell, J. A. Lory.  
Pocahontas, to be supplied.  
Pomeroy, J. C. Harvey.  
Radcliffe, Samuel Snyder.  
Rockwell City, Robert Burnip.  
Rutland, C. J. Messenger.  
Stanhope, Thomas Martindale.  
Storm Lake, G. W. Pratt.  
Stratford, J. L. Suddoth.  
Sulphur Springs, to be supplied.  
Vincent, to be supplied.  
Webster City, G. H. Ken-

Webster City Circuit, to be supplied.  
Williams, Alfred McClintock.

#### IDA GROVE DISTRICT.

J. W. LOTHIAN, P. E.  
(P. O., Ida Grove, Ia.)

Anthony and Oto, *C. G. Coulter*.  
Arthur, *C. H. Van Meter*.  
Auburn, *M. E. Diehl*.  
Battle Creek, Reinhard Hill.  
Charter Oak, W. W. Brown.  
Correctionville, T. S. Cole.  
Cushing, F. L. Bnekwalter.  
Danbury, J. W. Carver.  
Deloit, to be supplied.  
Early, C. H. Hawn.  
Galva, Thomas Carson.  
Grant City, *J. C. Shirk*.  
Holstein and Silver, J. A. Kettle.  
Ida Grove, T. M. House.  
Kingsley, J. T. Lee.  
Lake City, E. G. Keith.  
Lake View, James Ballz.  
Lohrville, J. D. Bateman.  
Mapleton, E. S. Johnson.  
Odebolt, W. J. Carr.  
Pierson, A. R. Archibald.  
Quimby, E. T. Fegtlely.  
Sac City, Hugh Hay.  
Sohaller, Bennett Mitchell.  
Smithland, S. C. Olds.  
Turin, *J. B. Smith*.  
Uta, I. A. Bartholomew.  
Vail, Thomas Maxwell.  
Wall Lake, *T. S. Bassett*.  
Washta, *O. F. Chittick*.  
West Side, W. A. Richards.

D. P. Day, Superintendent of Children's Home Society—member of Grant City Quarterly Conference.

W. S. Lewis, President; G. W. Carr, Vice President, of Morningside College—members of Grace Church, Sioux City, Quarterly Conference.

#### SHELDON DISTRICT.

J. B. TRIMBLE, P. E.  
(P. O., Sheldon, Ia.)

Archer, J. N. Liscomb.  
Ashton, *J. M. Tibbets*.  
Ayershire, to be supplied.  
Curlaw, to be supplied.  
Dickens, G. M. Pendell.  
Estherville, G. W. Southwell.  
Estherville Circuit, *A. R. Cuthbert*.  
Everly, H. L. Case.  
Fostoria, to be supplied.  
Graettinger, *C. W. Kennedy*.  
Harris, to be supplied.  
Hartley, F. W. Ginn.  
Havelock, G. W. Shideler.  
Hull, E. R. Mahood.  
Inwood, A. W. Luce.  
Lake Park, J. E. Clearwater.  
Larchwood, H. L. Shoemaker.  
Laurens, R. A. Quinn.  
Little Rock, *C. M. Van Marter*.  
Marathon, H. W. L. Mahood.  
Milford, F. L. Moore.  
Moult Chapel, to be supplied.  
Ocheyedan, Henry Albertson.  
Peterson, *W. S. Cannon*.  
Pringhar, C. M. Phenix.  
Rock Rapids, J. W. Mahood.  
Rock Valley, Frank Jory.  
Rolfé, F. J. McCaffree.  
Ruthvern, O. S. Bryan.  
Sauborn, James Hughes.  
Sheldon, L. U. McKee.  
Sibley, J. A. Smith.  
Sioux Rapids, to be supplied.  
Spencer, Robert Smylie.  
Spirit Lake, W. T. MacDonald.

#### SIoux CITY DISTRICT.

H. K. HASTINGS, P. E.  
(P. O., Sioux City, Ia.)

Akron, *H. G. Campbell*.  
Alton, to be supplied.  
Cherokee, W. W. McGuire.  
Floyd Center, *A. B. Gilbert*.

Hawarden, C. F. Kirk.  
Holly Springs, *E. E. Simmons*.  
Ireton, Jesse Cole.  
Lakeport, to be supplied.  
Larrabee, S. L. Eddy.  
Le Mars, Robert Bagnell.  
Marcus, A. S. Black.  
Meriden, *E. S. Fox*.  
Merrill, *Willis Marshall*.  
Morris, to be supplied.  
Mount Hope (P. O., Leary), W. H. Flint.  
Movile, J. F. Dunlop.  
Onawa, E. L. Stevens.  
Paulina, G. P. Hathaway.  
Peiro, S. G. Jones.  
Rock Branch, to be supplied.  
Salix, W. H. Montgomery.  
Sargent's Bluffs, *H. H. Crimm*.  
Seney, N. L. Hotchkiss.  
Sioux City: First Church, G. W. L. Brown.

Grace, G. C. Fort.  
Haddock, *C. E. Van Horn*.  
Wesley, S. L. Chandler.  
Whitfield, H. G. Pittinger.  
Sloan, Alonzo Brown.  
Sutherland, H. B. Green.  
Wesley Chapel, to be supplied.  
Westfield, to be supplied.  
Whiting, V. C. Thomas.

T. E. Carter and D. D. Benedict, Conference Evangelists—members of Grace Church, Sioux City, Quarterly Conference.  
*F. A. Ginn, P. E. Bartlett, D. G. Filkins, A. L. Tainter, G. W. Burnes, K. E. Anderson, E. E. Gilbert, A. C. Culver, A. J. Fulsom, J. J. Bushnell, F. D. Empey, W. C. Wasson, and L. A. McCaffree*, left without appointments to attend some one of our schools.

QUEST. 30. *Where shall the next Conference be held?*

In Emmetsburg, Ia.

## NORTH NEBRASKA CONFERENCE,

Held in Schuyler, Neb., Sept. 29-Oct. 4, 1897.

BISHOP NINDE, *Presiding*.

J. W. JENNINGS, *Secretary*.

Post office of Secretary, Schuyler, Neb.

QUEST. 1. *Who have been Received by Transfer, and from what Conferences?*

*Wiltshire R. Peters* (in studies of fourth year), from Black Hills; J. A. Johnson, from Central Illinois—2.

QUEST. 2. *Who have been Readmitted?*  
None.

QUEST. 3. *Who have been Received on Credentials, and from what Churches?*

None.

QUEST. 4. *Who have been Received on Trial?*

(a) In Studies of First Year.  
Henry Zinnecker, Eli C. Thorp,

Abram J. Warne, Henry A. Chappell, Oscar P. Mueller, George W. Kliver, Charles W. Davidson—7.

(b) In Studies of Third Year.  
None.

QUEST. 5. *Who have been Continued on Trial?*

(a) In Studies of First Year.  
Roddy D. Snyder, George W. Shick, John F. Poucher—3.

(b) In Studies of Second Year.  
Walter L. Elliott, Ronald J. McKenzie, John G. Shick, Harry G. Kemp, Ellsworth W. Wilcox, William W. Shank—6.

(c) In Studies of Third Year.  
None.

(d) In Studies of Fourth Year.  
None.

QUEST. 6. *Who have been Discontinued?*  
None.

QUEST. 7. *Who have been Admitted into Full Membership?*

(a) Elected and Ordained Deacons this year.

Allen Bishop, Elmer E. Day, R. Frank Shacklock, Edward T. Antrim, Henry H. Burch, Francis M. Wright, Josiah E. Fowler—7.

(b) Elected and Ordained Deacons previously.

William D. Stambaugh, John N. Gortner, Edmund R. Leedom—3.

QUEST. 8. *What Members are in Studies of Third Year?*

(a) Admitted into Full Membership this year.

William D. Stambaugh, John N. Gortner, Edmund R. Leedom, Elmer E. Day, E. Frank Shacklock, Edward T. Antrim, Henry H. Burch, Francis M. Wright, Josiah E. Fowler—10.

(b) Admitted into Full Membership previously.

Emerson E. Hunt.

QUEST. 9. *What Members are in Studies of Fourth Year?*

William A. Rominger, Elmer E. Shafer, Cyrus P. Cheeseman, William K. Gray, Albert L. Gray, Allen Bishop, Frank A. High, Lotan R. De Wolf, Richard J. Millard, Wiltshire R. Peters—10.

QUEST. 10. *What Members have Completed the Conference Course of Study?*

(a) Elected and Ordained Elders this year.

Edward W. Erickson, Robert J. Cocking, Edward T. George, John P. Yost, Francis M. Clark, James M. Bothwell—6.

(b) Elected and Ordained Elders previously.

Richard N. Throckmorton.

QUEST. 11. *What others have been Elected and Ordained Deacons?*

(a) As Local Preachers.

Henry Zinnecker.

(b) Under Missionary Rule.

None.

QUEST. 12. *What others have been Elected and Ordained Elders?*

(a) As Local Deacons.

None.

(b) Under Missionary Rule.

None.

QUEST. 13. *Was the Character of each Preacher Examined?*

This was strictly done, as the name of each Preacher was called in open Conference.

QUEST. 14. *Who have been Transferred, and to what Conferences?*

G. M. Brown, to Genesee; Henry Zinnecker (in studies of first year), to Nebrasks—2.

QUEST. 15. *Who have Died?*

D. C. Worts, T. P. Donnelly—2.

(See obituaries, p. 455.)

QUEST. 16. *Who have been Located at their own request?*

None.

QUEST. 17. *Who have been Located?*

None.

QUEST. 18. *Who have Withdrawn?*

H. C. Myers.

QUEST. 19. *Who have been permitted to Withdraw under Charges or Complaints?*

T. C. Clendenning.

QUEST. 20. *Who have been Expelled?*

J. W. Bovee.

QUEST. 21. *What other Personal Notation should be made?*

None.

QUEST. 22. *Who are the Supernumerary Preachers?*

N. H. Gale, Samuel Cates, T. W. Owen, J. P. Roe, R. J. Millard, Bartley Blain, J. E. Moore, W. H. Carter, J. B. Gearhart—9.

QUEST. 23. *Who are the Supernuanced Preachers?*

Jacob Adriance, D. T. Olcott, Charles Balson, C. H. Sawidge, William Stanner, J. L. St. Clair, H. W. Conley—7.

QUEST. 24. *Who are the Triers of Appeals?*

G. W. Martin, H. H. Millard, David Marquette, H. A. Barton, John McQuoid, J. W. Jennings, F. M. Sisson—7.

QUEST. 25. *What is the Statistical Report for this year?*

(See tabulated statement, p. 549.)

QUEST. 26. *What is the Aggregate of the Benevolent Collections ordered by the General Conference, as reported by the Conference Treasurer?*

\$10,730

QUEST. 27. *What are the Claims on the Conference Fund?*

\$2,245.

QUEST. 28. *What has been Received on these Claims, and how has it been Applied?*

\$1,036,

which has been applied under order of the Conference.

QUEST. 29. *Where are the Preachers Stationed?*

[These appointments are all in the State of Nebraska.]

GRAND ISLAND DISTRICT.

D. K. TINDALL, P. E.  
(P. O., Grand Island, Neb.)

Archer, E. E. Rorick.  
Bartlett, to be supplied.  
Belgrade, L. R. De Wolf.  
Cedar Rapids, J. P. Yost.  
Central City, J. B. Priest.  
Clarks, R. C. McReynolds.  
Columbus, A. L. Michel.  
Cushing, E. E. Day.  
Fullerton, F. W. Bross.  
Fullerton Circuit, to be supplied.  
Grand Island: First Church, T. C. Webster.  
Trinity, J. B. Carns.  
Grand Island Circuit, R. J. McKensie.  
Genoa, R. D. Snyder.  
Greeley, A. L. Kellogg.  
Mapleville, to be supplied.  
North Bend, G. W. Martin.  
Purple Cane, A. M. Molesworth.  
Richland, to be supplied.  
Saint Edward, Henry Trezona.

Saint Paul, C. C. Cissel.  
Saint Paul Circuit, R. F. Shacklock.

Schuyler, J. W. Jennings.  
Sootia, to be supplied.  
Silver Creek, C. F. Heywood.  
Wolbach, to be supplied.  
Wood River, W. R. Peters.  
F. A. High, left without appointment to attend some one of our schools.

NORFOLK DISTRICT.

ALFRED HODGETTS, P. E.  
(P. O., Norfolk, Neb.)

Allen, C. P. Cheeseman.  
Bancroft, to be supplied.  
Beemer, J. E. Johnson.  
Bloomfield, E. R. Leedom.  
Carroll, C. W. Davidson.  
Coolridge and Hartington, O. P. Mueller.  
Dakota City, W. K. Gray.  
Decatur, A. L. Gray.  
Emerson, to be supplied.  
Homer, to be supplied.  
Hooper, William Esplin.  
Hoskins, J. B. Leedom.  
Humphrey, H. H. Burch.  
Laurel, W. R. Phelps.  
Leigh, H. H. St. Louis.  
Lyons, J. M. Bothwell.  
Madison, J. E. Fowler.  
Nickerson, to be supplied.  
Norfolk, G. H. Main.  
Norfolk Circuit, to be supplied.  
Oakland, F. M. Clark.  
Pender, C. M. Griffith.  
Pilger, William Shambaugh.  
Ponca, G. W. Klier.  
Randolph, H. H. Millard.  
Saint James, E. T. Antrim.  
Scribner, Louis Campbell.  
South Sioux City, to be supplied.  
Stanton, J. T. Knuckey.  
Wakefield, E. E. Shafer.  
Wausa, to be supplied.  
Wayne, Thomas Bithel.  
West Point, to be supplied.  
Winside, F. M. Wright.  
Wisner, E. W. Erickson.  
D. W. McGregor, Conference Evangelist—member of Norfolk Quarterly Conference.

NELIGH DISTRICT.

WILLIAM GORST, P. E.  
(P. O., Neligh, Neb.)

Albion, C. O. Larrison.  
Battle Creek, R. W. Wilcox.  
Battle Creek Circuit, to be supplied.  
Boone, to be supplied.  
Chambers, H. G. Kemp.  
Clearwater, A. J. Warno.  
Creighton, to be supplied.  
Elgin, E. W. Wilcox.  
Emerick, to be supplied.  
Ewing and Inman, W. A. Wilson.  
Loretta, to be supplied.  
Lynch, G. W. Shick.  
Meadow Grove, J. H. Brooks.  
Neligh, E. T. George.  
Newman's Grove, Allen Bishop.  
Niobrara, to be supplied.  
Oakdale, David Marquette.  
O'Neill, John Crews.  
Osmond, J. N. Gortner.  
Paddock, to be supplied.



Page, H. A. Chappell.  
 Pierce, G. M. Couffer.  
 Plainview, L. K. McNeill.  
 Plainview Circuit, E. C. Thorp.  
 Savage, to be supplied.  
 Tilden, W. A. Rominger.  
 Verdell, to be supplied.

E. E. Hosman, B. N. Throckmorton, E. R. Adriance, E. E. Hunt, and J. G. Shick, left without appointments to attend some one of our schools.

OMAHA DISTRICT.

J. B. MAXFIELD, P. E.  
 (P. O., 2202 Miami St., Omaha, Neb.)  
 Albright, J. Q. A. Fleharty.  
 Arlington, W. H. Underwood.  
 Benson, to be supplied.  
 Blair, H. A. Barton.

Craig, W. D. Stambaugh.  
 Elkhorn, W. L. Elliott.  
 Fremont, W. P. Murray.  
 Kennard, to be supplied.  
 Omaha: First Church, John McQuoid, N. A. Martin.  
 Hanson Park, F. M. Sisson.  
 Monmouth Park, J. J. Banbury.  
 Seward Street, J. W. Robinson.  
 South Tenth Street, G. A. Luce.  
 Southwest, to be supplied.  
 Trinity, F. H. Sanderson.  
 Walnut Hills, C. N. Dawson.  
 West Omaha, to be supplied.  
 Papillion and Richfield, R. J. Coking.  
 South Omaha, J. A. Johnson.  
 Springfield, Jabez Charles.  
 Tekama and Arizona, J. F. Poucher.  
 Yacoma, to be supplied.  
 Valley, Oscar Eggleston.

J. W. Shank, Editor of *Omaha Christian Advocate*—member of First Church, Omaha, Quarterly Conference.

O. J. Nave, Chaplain in United States Army—member of First Church, Omaha, Quarterly Conference.

H. L. Powers, Conference Evangelist—member of First Church, Omaha, Quarterly Conference.

D. C. Winship, Missionary in Wyoming.

W. W. Shank, left without appointment to attend some one of our schools.

QUEST. 30. Where shall the next Conference be held?  
 In Schuyler, Neb.

## PITTSBURG CONFERENCE,

Held in Washington, Pa., Sept. 29, 1897.

BISHOP VINCENT, *Presiding.*

N. P. KERR, *Secretary.*

Post office of Secretary, Pittsburg, Pa.

QUEST. 1. Who have been Received by Transfer, and from what Conferences?

John H. Bickford, from East Ohio; J. H. Keeley, from South America; Don S. Colt, from South Kansas; Joseph Shaw, from East Ohio—4.

QUEST. 2. Who have been Readmitted?

None.

QUEST. 3. Who have been Received on Credentials, and from what Churches?

None.

QUEST. 4. Who have been Received on Trial?

(a) In Studies of First Year.

Edgar P. Harper, Benjamin B. Wolf, Joseph D. Brison, Earl C. Lindsey—4.

(b) In Studies of Third Year.

None.

QUEST. 5. Who have been Continued on Trial?

(a) In Studies of First Year.

None.

(b) In Studies of Second Year.

Nolan H. Sanner, Joseph W. G. East, John F. Jose, Henry N. Cameron, Elias W. Marlatt, Calvin H. Reckard, Everett G. Morris, Samuel H. Greenlee, John C. Burke, Arthur Staples, Wilbur C. Swearer—11.

(c) In Studies of Third Year.

James Law.

(d) In Studies of Fourth Year.

None.

QUEST. 6. Who have been Discontinued?

Francis B. Cutler.

QUEST. 7. Who have been Admitted into Full Membership?

(a) Elected and Ordained Deacons this year.

Charles W. Hoover, Richard M. Fowles—2.

(b) Elected and Ordained Deacons previously.

Leroy M. Humes, William Tipper, John M. Cogley, Lewis S. Wilkinson, William W. Youngson—5.

QUEST. 8. What Members are in Studies of Third Year?

(a) Admitted into Full Membership this year.

Charles W. Hoover, Richard M. Fowles, Leroy M. Humes, William Tipper, John M. Cogley, Lewis S. Wilkinson, William W. Youngson—5.

(b) Admitted into Full Membership previously.

None.

QUEST. 9. What Members are in Studies of Fourth Year?

George L. C. Richardson, Edmund L. Nicholson, Frederick A. Richards, Walter G. Barron, George M. Allshouse, Sherman W. McCorkle—6.

QUEST. 10. What Members have Completed the Conference Course of Study?

(a) Elected and Ordained Elders this year.

Harry M. Chalfant, Elmer H. Greenlee, John K. Howe, Alson M. Doak, John C. Burnworth,

Silas E. Rodkey, Preston C. Brooks—7.

(b) Elected and Ordained Elders previously.

Calvin H. Miller, Oliver J. Watson—2.

QUEST. 11. What others have been Elected and Ordained Deacons?

(a) As Local Preachers.

Joseph W. G. East, Earl C. Lindsey, Herbert Carnahan—3.

(b) Under Missionary Rule.

None.

(c) Under Seminary Rule.

Arthur Staples.

QUEST. 12. What others have been Elected and Ordained Elders?

(a) As Local Deacons.

W. W. Youngson, Le Roy M. Humes—2.

(b) Under Missionary Rule.

None.

QUEST. 13. Was the Character of each Preacher Examined?

This was strictly done, as the name of each Preacher was called in open Conference.

QUEST. 14. Who have been Transferred, and to what Conferences?

Naphtali Lucock, to St. Louis; B. R. Wilburn, to Kentucky—2.

QUEST. 15. Who have Died?

C. A. Holmes, John McCarty, W. H. Rodenbaugh—3.

(See obituaries, p. 442.)

QUEST. 16. Who have been Located at their own request?

None.

QUEST. 17. *Who have been Located?*  
None.

QUEST. 18. *Who have Withdrawn?*  
*Joseph S. Duzbury*, from the ministry.

QUEST. 19. *Who have been permitted to Withdraw under Charges or Complaints?*  
None.

QUEST. 20. *Who have been Expelled?*  
None.

QUEST. 21. *What other Personal Notation should be made?*  
None.

QUEST. 22. *Who are the Supernumerary Preachers?*

J. C. Castle, Henry Long, I. C. Pershing, H. J. Altman, R. L. Hickman, J. C. McMinn, W. H. McBride—7.

QUEST. 23. *Who are the Supernumerated Preachers?*

William Cox, S. H. Cravens, T. C. Hatfield, Josiah Dillon, A. L. Kendall, Alexander Scott, M. S. Kendig, A. J. Rich, M. J. Montgomery, J. N. Pershing, Josiah Mansell, R. T. Taylor, Richard Cartwright, G. B. Hudson, J. S. Wakefield, J. J. Hays, G. W. Johnson, Joseph Shaw, J. G. Gogley, R. L. Miller, A. L. Petty, J. C. High, J. L. Stuffy—23.

QUEST. 24. *Who are the Triers of Appeals?*

T. H. Woodring, James Mechem, S. T. Mitchell, O. H. P. Graham, H. C. Johnson, Solomon Kubler, G. C. Jones—7.

QUEST. 25. *What is the Statistical Report for this year?*

(See tabulated statement, p. 591.)

QUEST. 26. *What is the Aggregate of the Benevolent Collections ordered by the General Conference, as reported by the Conference Treasurer?*

**\$81,465.79.**

QUEST. 27. *What are the Claims on the Conference Fund?*

**\$8,011.72.**

QUEST. 28. *What has been Received on these Claims, and how has it been Applied?*

**\$8,011.72,**

which has been applied under order of the Conference.

QUEST. 29. *Where are the Preachers Stationed?*

[These appointments are all in the State of Pennsylvania, except as otherwise indicated.]

#### ALLEGHENY DISTRICT.

E. J. KNOX, P. E.

(P. O. Allegheny, Pa.)

Allegheny: Arch Street, Appleton Bash.

Buena Vista Street, W. C. Davis.

Allegheny: California Avenue, C. M. Miller.

Calvary, G. W. Izer.

Linden Avenue, J. F. Murray.

North Avenue, D. S. Colt.

North End, E. P. Harper.

Pleasant Valley, J. W. G. Faust.

Simpson, Edward Williams.

Union, M. J. Sleppy.

Allison and Evergreen, to be supplied.

Aspinwall, William Tipper.

Baden, to be supplied.

Beaver, M. A. Rigg.

Beaver Falls, R. T. Miller.

Bellevue, M. M. Sweeny.

Brownsville, Charles McCaslin.

Butler, A. C. Johnson.

Craigsville, C. W. Hoover.

Ekastown, J. B. Gray.

Ellwood City, G. L. C. Richardson.

Emsworth, Latahaw McGuire.

Enon Valley, to be supplied.

Evans City, J. H. Lavery.

Freedom, Frank Prosser.

Freeport, Solomon Keebler.

Glenfield, J. D. Brisson.

Harmony, J. W. Otterman.

Hoboken, to be supplied.

Homewood and Clinton, S. H. Greenlee.

Janea, William Lynch.

Millvale, R. S. Ross.

Natrona, J. A. Younkins.

New Brighton: First Church, C. L. E. Cartwright.

Grace, J. R. Wolf.

Prospect, F. A. Richards.

Rochester, W. C. Weaver.

Salem and Mars, J. K. Howe.

Sawickley, J. J. Hill.

Sharpsburg, David Flannigan.

Springdale, C. L. Smith.

Tarentum, H. V. Givler.

West Bridgewater, O. A. Emerson.

A. L. Long, Professor in Robert College, Constantinople—member of North Avenue, Allegheny, Quarterly Conference.

N. H. Holmes, President of Beaver College—member of Beaver Quarterly Conference.

N. H. Sanner, Superintendent of Allegheny City Missions—member of North Avenue, Allegheny, Quarterly Conference.

N. H. Sanner, Superintendent of Allegheny City Missions—member of North Avenue, Allegheny, Quarterly Conference.

N. H. Sanner, Superintendent of Allegheny City Missions—member of North Avenue, Allegheny, Quarterly Conference.

#### BLAIRSVILLE DISTRICT.

W. P. TURNER, P. E.

(P. O., Blairsville, Pa.)

Apollo, N. G. Miller.

Arnagh, G. M. Allhouse.

Bethel and Mount Hope, to be supplied.

Blairsville, J. B. Taylor.

Bolivar, W. G. Mead.

Cokeville, J. W. McIntyre.

Conemaugh, L. S. Peterson.

Coopersdale, Thomas Patterson.

Dayton, J. E. Inskip.

Derry Station, J. E. Kidney.

Ebensburg and Belsano, to be supplied.

Elderton, to be supplied.

Ford City and Manorsville, S. M. Mackey.

Gallitzin, to be supplied.

Greensburg, H. L. Chapman. Greensburg Circuit, to be supplied.

Homer City, H. J. Hickman.

Indiana, G. T. Reynolds.

Irwin, L. R. Jones.

Jeanetta, H. J. Giles.

Johnstown, James Mechem.

Kitanning, L. R. Beacom.

Latrobe, E. G. Loughry.

Latrobe Circuit, to be supplied.

Leechburg, C. H. Miller.

Livermore, Harry Household.

Mahoning, C. C. Emerson.

Manor, S. B. Lavery.

Marion Center, G. H. Huffman.

McMaster, A. J. Ashe.

Mechanicsburg, J. M. Cogley.

Morrellville, N. B. Tannehill.

Moxham, E. W. Mariatt.

New Florence, M. M. Hildebrand.

New Kensington, A. E. Husted.

Pitcairn, to be supplied.

Plumville, to be supplied.

Rural Valley, G. A. Sheets.

Salsburg, to be supplied.

Sardis, to be supplied.

South Fork, to be supplied.

Vaudergrift, W. W. Youngson.

Wilmerding, W. W. Hall.

J. H. Keeley, Field Secretary and Organizer of Pennsylvania Anti-Saloon League—member of Johnstown Quarterly Conference.

J. F. Joss, left without appointment to attend some one of our schools.

#### McKEESPORT DISTRICT.

J. A. BALLANTYNE, P. E.

(P. O., Wilkinsburg, Pa.)

Addison, to be supplied.

Belle Vernon, J. T. Pender.

Beulah Park, J. W. Garland.

Blackburn, S. E. Rodkey.

Braddock, S. T. Mitchell.

Brownsville: First Church, James Law.

Second Church, H. M. Chalfant.

Circleville, R. M. Fowles.

Coke Mission, S. W. Davis.

Confluence and Chiopyle, O. J. Watson.

Connellsville, J. B. Risk.

Dawson, J. B. Uber.

Dravo, R. I. McKee.

Elizabeth, G. S. Holmes.

Fayette City, L. S. Wilkinson.

Jacob's Creek, to be supplied.

Ligonier, W. F. Hunter.

McKeesport: Coursin Street, R. C. Wolf.

First Church, T. N. Eaton.

Sixth Avenue, B. T. Thomas.

Meyersdale, W. K. Moore.

Mount Lebanon, J. J. Davis.

Mount Pleasant, D. J. Davis.

Perryopolis, G. H. Flinn.

Pleasant Unity, G. E. Cable.

Redstone, E. H. Greenlee.

Reynoldton, A. H. Davies.

Rostraver, A. S. Hunter.

Scottdale, H. C. Beacom.

Shady Park, D. M. Hollister.

Smithfield, J. C. Burnworth.

Smithton, to be supplied.

Somerset and Berlin, H. N. Cameron.

Stahlstown, J. N. Munden.  
Stoyestown, to be supplied.  
Swissvale and Port Perry, C. F. Bollinger.  
Uniontown, T. F. Pershing.  
Ursina, to be supplied.  
West Newton, C. W. Miller.

*W. C. Swearer*, left without appointment to attend some one of our schools.

#### PITTSBURG DISTRICT.

B. F. BEAZELL, P. E.

(P. O., Station D., Pittsburg, Pa.)

Crafton, G. C. Jones.  
McKee's Rocks, J. W. Cary.  
Oakmont, E. M. Wood.  
Pittsburg: Ames, R. B. Mansell.  
Bingham Street, E. S. White.  
Brown's Chapel, J. W. Kessler.  
Butler Street, A. H. Lucas.  
Centenary, N. L. Brown.  
Christ Church: Center Avenue,  
Daniel Dorchester, Jr.  
Pacific Avenue, E. C. Lind-  
sey.

Denny, George Orbin.  
Duquesne Heights, A. H. Acken.  
Emory, T. J. Leak.  
Fifth Avenue, S. W. McCorkle.  
Friendship Park, W. T. Braden.  
Hamilton Avenue, J. A. Miller.  
Homewood Avenue, M. D.  
Lichtner, J. J. Mclylar.  
Liberty Street, T. H. Wilken-  
son.  
Lincoln Avenue, S. P. Long.  
McCauley Avenue, A. M.  
Doak.  
Mount Washington, O. H. P.  
Graham.  
Oakland, G. W. Terbush.

Pittsburg: Smithfield Street, J. H. Bickford.

Trinity and Wesley Chapel, to be supplied.

Walton, N. P. Kerr.  
Washington Avenue, J. T. Steffy.

West End, T. N. Boyle.  
Sheridan, to be supplied.  
Verona, W. D. Slesae.  
Wilkinsburg: Mifflin Avenue, H. D. Whitfield.

South Avenue, J. W. Miles.

C. W. Smith, Editor of *Pittsburg Christian Advocate*—member of South Avenue, Wilkinsburg, Quarterly Conference.

Joseph Horner, Agent of Book Depository—member of Smithfield Quarterly Conference.

Arthur Staples, Superintendent of City Missions—member of Liberty Street, Pittsburg, Quarterly Conference.

#### WASHINGTON DISTRICT.

J. F. CORE, P. E.

(P. O., Washington, Pa.)

Bankville, to be supplied.

Beallsville, W. E. E. Barcus.

Bentleyville, L. M. Humes.

Bridgeville, G. M. Kelley.

California, G. D. Crisman.

Cannonsburg, S. W. Macurdy.

Carmichael, to be supplied.

Carnegie, John Conner.

Charleroi, William Medley.

Claysville, to be supplied.

Coal Center, Arthur Smith.

Collier, Z. M. Silbaugh.

Coraopolis, W. T. Robinson.

Duquesne, J. E. Williams.

Fairall, to be supplied.

Florence, E. L. Nicholson.

Franklin (W. Va.), to be supplied.

Georgetown, A. J. Cook.

Greensboro, to be supplied.

Green Valley, to be supplied.

Homestead: Fourth Avenue, J. E.

Wright.

Twenty-second Avenue, W. S.

Cummings.

Hillsboro, to be supplied.

Independence, C. H. Reckard.

Lucyville, E. G. Morris.

Millboro, to be supplied.

Monaca, J. M. Pascoe.

Monongahela, D. L. Johnson.

Mount Morris, to be supplied.

Munhall, B. B. Wolf.

New Cumberland, to be supplied.

Nineveh, W. P. Varner.

Noblestown and Macdonald, W.

G. Barron.

Swartz, to be supplied.

Venetia, to be supplied.

Washington: First Church, T.

H. Woodring.

Jefferson Avenue, W. S. Lock-

ard.

West Washington, J. C. Burke.

Waynesburg, J. W. D. Heazle-

ton.

Wellsburg (W. Va.), D. H. Mc-

Kee.

West Columbia, to be supplied.

West Elizabeth, P. C. Brooks.

I. T. Headland, Missionary in

North China.

QUEST. 30. *Where shall the next Conference be held?*

In Braddock, Pa.

## SOUTHERN CALIFORNIA CONFERENCE,

Held in Los Angeles, Cal., Sept. 29, 1897.

BISHOP NEWMAN, *Presiding.*

H. J. CRIST, *Secretary.*

Post office of Secretary, Tropicco, Cal.

QUEST. 1. *Who have been Received by Transfer, and from what Conferences?*

Fred V. Fisher and R. S. Cantine, from California; Rossiter W. Bland, from Rock River; Frederick Miller, from Central Ohio—4.

QUEST. 2. *Who have been Readmitted?*  
None.

QUEST. 3. *Who have been Received on Credentials, and from what Churches?*

William Dinwoodie, an elder from the Methodist Protestant Church.

QUEST. 4. *Who have been Received on Trial?*

(a) In Studies of First Year.

George E. Foster, George Haf-  
fen, Mordecai S. McGee, Clyde M.

Crist, Albert B. Embree, N. H. Bartlett, Frank A. Zeigler—7.

(b) In Studies of Third Year.

None.

QUEST. 5. *Who have been Continued on Trial?*

(a) In Studies of First Year.

Samuel S. Sampson, Harry W. White, James R. Ross, Harry F. Ward, Samuel W. Carnes—5.

(b) In Studies of Second Year.

George A. Miller, Edwin H. Fretz—2.

(c) In Studies of Third Year.

None.

(d) In Studies of Fourth Year.

None.

QUEST. 6. *Who have been Discontinued?*

None.

QUEST. 7. *Who have been Admitted into Full Membership?*

(a) Elected and Ordained Deacons this year.

William B. Bell, George W. Coultas, Carl M. Ross—3.

(b) Elected and Ordained Deacons previously.

Robert C. Westenberg.

QUEST. 8. *What Members are in Studies of Third Year?*

(a) Admitted into Full Membership this year.

William B. Bell, George W. Coultas, Carl M. Ross, Robert C. Westenberg—4.

(b) Admitted into Full Membership previously.

John Nicholson, William L. Miller, Beda A. Johnson, William S. German—4.

QUEST. 9. *What Members are in Studies of Fourth Year?*

John H. Rosen, Willard N. Bott—2.

QUEST. 10. *What Members have Completed the Conference Course of Study?*

(a) Elected and Ordained Elders this year.

None.

(b) Elected and Ordained Elders previously.

None.

QUEST. 11. *What others have been Elected and Ordained Deacons?*

(a) As Local Preachers.

A. B. Einbree.

(b) Under Missionary Rule.

N. H. Bartlett.

QUEST. 12. *What others have been Elected and Ordained Elders?*

(a) As Local Deacons.

Robert C. Westenberg, James A. Crouch—2.

(b) Under Missionary Rule.

None.

QUEST. 13. *Was the Character of each Preacher Examined?*

This was strictly done, as the name of each Preacher was called in open Conference.

QUEST. 14. *Who have been Transferred, and to what Conferences?*

John A. B. Wilson and C. J. Chase, to California—2.

QUEST. 15. *Who have Died?*

J. W. Vancleve, F. S. Woodcock, N. W. Bailey—3.

(See obituaries, p. 456.)

QUEST. 16. *Who have been Located at their own request?*

None.

QUEST. 17. *Who have been Located?*

None.

QUEST. 18. *Who have Withdrawn?*

None.

QUEST. 19. *Who have been permitted to Withdraw under Charges or Complaints?*

None.

QUEST. 20. *Who have been Expelled?*

None.

QUEST. 21. *What other Personal Notation should be made?*

The orders of Walter M. S. Lowell, an elder from the Baptist Church, were recognized.

QUEST. 22. *Who are the Supernumerary Preachers?*

W. C. Wilson, T. P. Bradshaw, F. E. Holcomb, B. F. Wolf, O. J. McFadden, W. H. Jennings—6.

QUEST. 23. *Who are the Supernumerated Preachers?*

S. J. Kahler, H. J. Shaffner, A.

C. Hazzard, A. M. Hough, A. L. Dearing, J. M. Campbell, J. S. Kline, J. D. Crum, J. W. Leach, R. S. Badger, R. S. Maclay, G. W. Goodell, C. G. Belknap, J. N. Turrentine, D. Mucker, W. G. Leonard, A. A. Holden, A. N. Fields, A. M. Ogborn, G. S. Umpleby, S. B. Woolpert, Henry Cox—22.

QUEST. 24. *Who are the Triers of Appeals?*

Thomas Stalker, S. H. Enyeart, D. H. Gillan, I. L. Spencer, J. B. Holloway, J. H. Henry—7.

QUEST. 25. *What is the Statistical Report for this year?*

(See tabulated statement, p. 601.)

QUEST. 26. *What is the Aggregate of the Benevolent Collections ordered by the General Conference, as reported by the Conference Treasurer?*

\$19,246.

QUEST. 27. *What are the Claims on the Conference Fund?*

\$5,000.

QUEST. 28. *What has been Received on these Claims, and how has it been Applied?*

\$3,438,

which has been applied under order of the Conference.

QUEST. 29. *Where are the Preachers Stationed?*

(These appointments are all in the State of California.)

#### FRESNO DISTRICT.

T. C. MILLER, P. E.

(P. O., University, Cal.)

Arroyo Grande, C. H. Lawrence.

Bakersfield, C. L. Libby.

Creston, S. S. Sampson.

Delano, S. Gascogne.

Estrella, B. A. Johnson.

Fillmore, A. B. Embree.

Fresno, A. A. Graves.

Goleta, J. A. McMillan.

Grangeville, H. W. Walts.

Hanford, G. A. Miller.

Hueneme, F. L. Morrill.

Kern, J. M. Baxter.

Kernville, to be supplied.

Lancaster, E. H. Dupuy.

Lompoc, J. H. Henry.

Los Alamos, F. W. Johnson.

Paso Robles, H. W. Marks.

Piru, C. W. F. Nelson.

Porterville, H. S. Munger.

Reedley, O. S. Frambes.

Sanger and Easton, G. E. Foster.

San Luis Obispo, J. M. Hilbish.

San Miguel, A. Ramey.

Santa Barbara, C. A. Westenberg.

Santa Maria and Nipomo, T. W.

Lincoln.

Santa Paula, J. C. Gowan.

Selma, W. B. Bell.

Somis, S. George Haffen.

Tohachapi, S. M. Chase.

Traver and Lakeside, William

Tulare, S. H. Enyeart.

Ventura, E. S. Chase.

Visalia, J. H. Avery.

Waukena, to be supplied.

West Saticoy and Montalvo, M.

A. Meagher.

Edward Thomson, General Man-

ager of Sabbath League of

America.

#### LOS ANGELES DISTRICT.

G. F. BOVARD, P. E.

(P. O., Los Angeles, Cal.)

Alhambra, F. D. Mather.

Burbank and Lankershim, G. L.

Cole.

Compton, A. W. Bunker.

Downey and Santa Fé Springs,

W. G. Cowan.

Florence, C. W. Tarr.

Gardena, S. G. Blanchard.

Garvanza, T. S. Uren.

Glendale, H. J. Crist.

Lamanda Park, to be supplied.

Long Beach, A. Inwood.

Los Angeles: Asbury, J. B.

Green.

Boyle Heights, E. J. Inwood.

Central, A. C. Williams.

Central Avenue, A. B. Morris-

son.

Epworth, J. Pittenger.

First, E. S. Cantine.

Grace, J. C. Elliott.

Harmony, H. W. White.

Haven, Charles Leach.

Newman, T. E. Robinson.

Pico Heights, William Steven-

son.

Simpson, L. M. Hartley.

Union Avenue, E. O. McIntier.

University, F. M. Larkin.

Vincent, W. A. Knighten.

Wesley Chapel, S. W. Haw-

kins.

Monrovia, I. L. Spencer.

Pasadena: First Church, Clark

Crawford.

North, C. T. Wilson.

South, A. H. Gunnett.

Pomona, D. H. Gillan.

Prospect Park, I. G. Sigler.

Redondo Beach, G. W. Coultas.

San Fernando, J. B. Holloway.

San Pedro, M. S. McGee.

Santa Monica, E. C. Westenberg.

Simi, F. M. Warrington.

G. W. White, President; M. E.

Phillips, Dean; A. Hardie,

Professor, in University of

Southern California.

W. S. Matthew, Editor of *Calif-*

*ornia Christian Advocate.*

S. A. Thomson, Superintendent;

A. M. Gibbons, N. H. Bartlett,

J. A. Crouch, L. L. Rogers, D.

Roberts, and C. P. Wilson,

Missionaries in Arizona.

J. H. Rosen, W. N. Rott, and T.

P. Bradshaw, Missionaries in

Nevada.

E. S. Little, Missionary in China.

C. M. Crist, J. R. Ross, H. F.

Ward, W. S. German, F. A.

Ziegler, left without appoint-

ments to attend some one of

our schools.

## SAN DIEGO DISTRICT.

E. W. CASWELL, P. E.

(P. O., 1137 31st St., Los Angeles, Cal.)

Anaheim, to be supplied.  
Arlington and East Riverside, C. J. Miller.

Artesia, F. D. Ashleigh.  
Azusa, to be supplied.  
Beaumont and Banning, Frederick Miller.

Chino, to be supplied.  
Colton, N. J. Burton.  
Corona, John Nicholson.  
Covina, J. M. Rich.  
Cucamonga, to be supplied.  
Elsinore, Silas Sprowls.  
Escondido, William Pittenger.  
Fairview, to be supplied.

Fullbrook, W. F. Wenk.  
Fullerton, W. A. Swain.  
Garden Grove, L. G. Spring.  
Glendora, J. A. H. Wilson.  
Highlands, to be supplied.  
La Habra, to be supplied.  
La Mesa and Lemon Grove, J. D. Monroe.  
Lordsburg, E. H. Frets.  
Murrietta, Martin Judy.  
National City and Coronado, to be supplied.  
Oceanside, J. M. Richmond.  
Ontario, W. A. Wright.  
Orange, Thomas Stalker.  
Hay and Nestor, I. E. Wright.  
Perris, L. D. Lloyd.  
Redlands, William Sterling.  
Rialto, Robert Barton.

Riverside, B. C. Cory.  
San Bernardino, F. V. Fisher.  
San Diego: Central, R. W. Bland.  
First Church, E. A. Healy.  
San Jacinto, Edward Hoskyn.  
Santa Ana, Isaac Jewell.  
West Highlands, S. W. Carnes.  
Westminster, W. L. Miller.  
Whittier, W. R. Goodwin.  
Winchester and Hemet, C. M. Ross.

C. C. McLean, Sunday School Agent for California—member of Whittier Quarterly Conference.

QUEST. 30. *Where shall the next Conference be held?*

Referred to the Committee.

## OHIO CONFERENCE,

Held in Washington Court House, O., Sept. 29-Oct. 4, 1897.

BISHOP CRANSTON, *Presiding.*

L. C. HADDOX, *Secretary.*

Post office of Secretary, Zanesville, O.

QUEST. 1. *Who have been Received by Transfer, and from what Conferences?*

L. S. Fuller, from Holston; J. W. Wright, from South Kansas; Charles E. Chandler, from New England; Benjamin F. Oswald, from Cincinnati—4.

QUEST. 2. *Who have been Readmitted?*  
None.

QUEST. 3. *Who have been Received on Credentials, and from what Churches?*  
None.

QUEST. 4. *Who have been Received on Trial?*

(a) In Studies of First Year.  
Timothy R. Watson, Elmer E. Stone, Herbert Scott, Charles H. Borrer, John M. Chandler—5.

(b) In Studies of Third Year.  
None.

QUEST. 5. *Who have been Continued on Trial?*

(a) In Studies of First Year.  
None.

(b) In Studies of Second Year.  
Francis M. Swinehart, William F. Bennett, William E. Bancroft, Wellington C. Rogers, William R. Mather, Robert T. Stimmel, Silas W. Masters, Arthur E. McCullough, Charles A. Hughes, Howard B. Cooper—10.

(c) In Studies of Third Year.  
Wilmer S. Fisher, John L. Land-sittel—2.

(d) In Studies of Fourth Year.  
None.

QUEST. 6. *Who have been Discontinued?*  
None.

QUEST. 7. *Who have been Admitted into Full Membership?*

(a) Elected and Ordained Deacons this year.  
Edward J. Snyder.

(b) Elected and Ordained Deacons previously.  
Charles E. Chandler, Peter H. Fry, George H. Geyer, Edwin Sherwood—4.

QUEST. 8. *What Members are in Studies of Third Year?*

(a) Admitted into Full Membership this year.  
Peter H. Fry, George H. Geyer, Edwin Sherwood, Edward J. Snyder—4.

(b) Admitted into Full Membership previously.  
Orin B. Siniff, Robert M. Galbraith—2.

QUEST. 9. *What Members are in Studies of Fourth Year?*

Thomas Edwards, Benjamin F. Evans, Amos L. Madden, Henry R. Pfaltzgraf, John F. Prior, Amos L. Rogers, Charles L. Thomas, Charles H. Aler, James F. Bell—9.

QUEST. 10. *What Members have Completed the Conference Course of Study?*

(a) Elected and Ordained Elders this year.  
Henry S. Alkire, Samuel J. Bishop, Henry E. Brill, Perley H. Chappellear, George H. Creamer, Carl G. Doney, Burt D. Evans, Thomas M. Hare, Alva E. Harrison, Jacob W. Smith, John A. Wright—11.

(b) Elected and Ordained Elders previously.  
Charles E. Chandler.

QUEST. 11. *What others have been Elected and Ordained Deacons?*

(a) As Local Preachers.  
Benjamin E. Williams, Charles L. Pfaltzgraf, Henry M. Pingree—3.

(b) Under Missionary Rule.  
None.

QUEST. 12. *What others have been Elected and Ordained Elders?*

(a) As Local Deacons.  
None.

(b) Under Missionary Rule.  
None.

QUEST. 13. *Was the Character of each Preacher Examined?*

This was strictly done, as the name of each Preacher was called in open Conference.

QUEST. 14. *Who have been Transferred, and to what Conferences?*

C. C. Wyatt, to Holston; G. P. Fry, to Des Moines; W. B. Brown, to Cincinnati; A. L. Hanbey, to South Kansas—4.

QUEST. 15. *Who have died?*

C. D. Battelle, Samuel Rankin, H. L. Whitehead, G. W. Bates—4.  
(See obituaries, p. 456.)

QUEST. 16. *Who have been Located at their own request?*  
None.

QUEST. 17. *Who have been Located?*  
None.

QUEST. 18. *Who have Withdrawn?*  
J. C. Jackson, Jr.

QUEST. 19. *Who have been permitted to Withdraw under Charges or Complaints?*  
None.

**QUEST. 20. Who have been Expelled?**  
None.

**QUEST. 21. What other Personal Notation should be made?**

The orders of George Perkins, an elder, from the Church of the United Brethren in Christ, were recognized.

**QUEST. 22. Who are the Supernumerary Preachers?**

C. H. Aler, W. N. Middleton, George Murray, H. C. Sexton, L. F. Postle, G. A. Spence—8.

**QUEST. 23. Who are the Supernumerated Preachers?**

J. S. Adams, J. M. Adams, J. W. Baker, W. S. Beuner, R. B. Bennett, Ancl Brooks, C. M. Bethauer, T. T. Buell, R. H. Callaghan, J. H. Creighton, Bradford Crook, J. F. Dickson, Z. W. Fagan, C. E. Felton, Archibald Fleming, S. C. Frampton, R. M. Galbraith, W. H. Gibbons, Henry Gortner, J. C. Gregg, W. J. Griffith, T. H. Hall, J. L. Hatfield, Daniel Horlocker, J. B. Joyce, A. C. Kelley, Henry Lonniss, David Mann, C. F. Matheny, B. F. McElfresh, James Mitchell, William Morris, A. R. Neal, E. N. Nichols, E. E. Pearman, J. N. Pilcher, J. M. Prose, J. S. Rickets, J. M. Rife, T. G. Ross, W. H. Sayre, J. W. Steele, J. E. Sowers, T. S. Stivers, David Storer, B. F. Thomas, M. D. Vaughn, J. F. Williams, A. H. Windsor, T. S. Armstrong, T. H. Bradrick, Isaac Mackey, Ralph Watson—58.

**QUEST. 24. Who are the Triers of Appeals?**

M. W. Acton, S. C. Frampton, P. L. Mark, J. T. Miller, J. E. Radisill, B. E. Thomas, D. C. Thomas—7.

**QUEST. 25. What is the Statistical Report for this year?**

(See tabulated statement, p. 551.)

**QUEST. 26. What is the Aggregate of the Benevolent Collections ordered by the General Conference, as reported by the Conference Treasurer?**

**\$43,908.**

**QUEST. 27. What are the Claims on the Conference Fund?**

**\$15,470.**

**QUEST. 28. What has been Received on these Claims, and how has it been Applied?**

**\$5,776,**

which has been applied under order of the Conference.

**QUEST. 29. Where are the Preachers Stationed?**

(These appointments are all in the State of Ohio.)

#### CHILICOTHE DISTRICT.

D. Y. MURDOCH, P. E.

(P. O. Chillicothe, O.)

Adelphi, J. F. Steele.

Allensville, to be supplied.

Bainbridge, T. W. Locke.  
Bourneville, W. A. Hunter.  
Byer, to be supplied.

Chillicothe: Trinity, J. W. Luc-  
cock.

Walnut Street, R. F. Bishop.  
Chillicothe Circuit, C. H. Borrer.

Deer Creek, R. C. Orndorff.

Frankfort, F. M. Evans.

Good Hope, B. E. Thomas.

Kingston, L. H. Binkley.

New Holland, L. W. Miller.

Omega, M. B. Taylor.

Richmond Dale, L. S. Fuller.

South Salem, H. Berkstresser.

Staunton, P. W. Drumm.

Washington Court House, W. H.

Lewis.

Waverly, N. A. Palmer.

West Holland, C. L. Thomas.

Williamsport, S. A. Crosby.

#### COLUMBUS DISTRICT.

J. C. ARBUCKLE, P. E.

(P. O., Columbus, O.)

Alexandria, *Herbert Scott.*

Canal Winchester, W. L. Alexander.

Chatham, T. G. Wakefield.

Columbus: Broad Street, William  
Macafee.

East Fifth Avenue, to be sup-  
plied.

Fifth Avenue, to be supplied.

Gift Street, L. C. Sparks.

Glenwood, to be supplied.

King Avenue, T. G. Dickinson.

Miller Avenue, to be supplied.

Milo and Shoemaker, W. E.

*Bancroft.*

Mount Vernon Avenue, J. W.

Dillon.

Neil Avenue, D. S. Porter.

North High Street, Joseph

Clark.

Oakwood, R. D. Morgan.

Riverside, to be supplied.

South High Street, W. S. Fisher.

Third Avenue, Frank McEl-

fresh.

Third Street, A. H. Lathrop.

Town Street, J. L. Hillinan.

Wesley Chapel, C. E. Chandler.

West Park Avenue, W. C. Hol-

liday.

Granville, C. G. Doney.

Groveport, J. W. Atkinson.

Johnstown, N. C. Patterson.

Miffin, T. M. Hare.

New Albany, G. E. Fisher.

Pataaskala, T. M. Leslie.

Reynoldsburg, C. B. Longman.

J. C. Jackson, Field Secretary of  
National Anti-saloon League—

member of Wesley Chapel, Col-  
umbus, Quarterly Conference.

P. A. Baker, State Superintendent  
of Anti-saloon League—member  
of Third Street, Columbus,  
Quarterly Conference.

T. H. Clark, Superintendent of  
Protestant Hospital—member of  
North High Street, Columbus,  
Quarterly Conference.

M. V. B. Evans, Conference Evan-  
gelist—member of Third Ave-  
nue, Columbus, Quarterly Con-  
ference.

I. F. King, Financial Agent of  
Ohio Wesleyan University—  
member of Glenwood, Colum-  
bus, Quarterly Conference.

#### GALLIPOLIS DISTRICT.

J. R. TIBBLES, P. E.

(P. O., Gallipolis, O.)

Berlin Cross Roads, E. J. Snyder.

Cheeshire, T. F. Garrett.

Coalton, E. W. Howe.

Eureka, H. E. Brill.

Ervington, to be supplied.

Gallipolis, A. J. Hawk.

Gallipolis Circuit, J. F. Bell.

Hamden, I. C. Peitsmyer.

Jackson, J. M. Weir.

Jackson Circuit, Joseph Griffith.

Letart, W. P. Weskloy.

Middleport, Frank Gilligan.

Millers, to be supplied.

Patriot, to be supplied.

Pomeroy, L. L. Magee.

Portland, P. S. Butts.

Proctorville and Rome, T. L.

Haas.

Racine, George Aten.

Rodney, W. B. Barnett.

Rutland, W. S. Holcomb.

Syracuse, E. E. Stone.

Thurman, W. P. Cherington.

Waterloo, U. H. Holcomb.

Wellston, J. H. Garduer.

R. A. Lemaster, Professor of History  
in Taylor University—mem-  
ber of Gallipolis Quarterly Con-  
ference.

#### LANCASTER DISTRICT.

W. L. SLUTZ, P. E.

(P. O., Lancaster, O.)

Ashville, C. M. Prior.

Baltimore, B. F. Jackson.

Bremen, A. B. Sniff.

Carroll, L. A. Patterson.

Circleville, C. F. Creighton.

Gibsonville, J. F. Prior.

Haydensville, B. F. Evans.

Junction City, J. N. Shoop.

Lancaster, C. C. Elson.

Logan, N. W. Good.

Maxville, P. B. Davis.

New Plymouth, R. A. Blair.

New Straitsville, I. M. Sollers.

Royalton, D. S. Priest.

Rushville, F. H. Smiley.

Shawnee, Grey Amhyrst.

Somerset, W. W. Trout.

South Bloomfield, R. I. Deselm.

South Perry, W. R. Mather.

Sugar Grove, L. C. Alexander.

Swan, S. J. Bishop.

Tarleton, J. W. Wright.

Thorntown, J. F. Grimes.

#### LONDON DISTRICT.

W. D. CHERINGTON, P. E.

(P. O., Delaware, O.)

Bloomingsburg, P. L. Mark.

Commercial Point, J. E. Gordon.

Darbyville, W. E. Prior.

Delaware: St. Paul's, W. F. Old

ham.

Derby, H. R. Pfaltzgraf.

Grove City, G. H. Creamer.

Harrisburg, F. S. Davis.

Hilliards, J. M. Stewart.

Jeffersonville, Edwin Sherwood.

Jerome, A. L. Rogers.

Lafayette, H. E. Wright.  
 Lewis Center, I. B. Bradrick.  
 Lilly Chapel, T. W. Creighton.  
 London, A. H. Norcross.  
 Marble Cliff, *Thomas Edwards*.  
 Milford Center, Charles Laughlin.  
 Milledgeville, W. Abernathy.  
 Mount Sterling, J. W. Moukey.  
 Plain City, F. K. Crooks.  
 Sedalia, George Cherington.  
 Westerville, J. E. Rudisill.  
 West Jefferson, A. F. Hixon.  
 Worthington, A. A. Sayre.  
 W. W. Davies and Richard Parsons, Professors in Ohio Wesleyan University—members of St. Paul, Delaware, Quarterly Conference.  
 J. T. Miller, Financial Agent of Preachers' Mutual Relief Society—member of Worthington Quarterly Conference.

## MARIETTA DISTRICT.

G. W. BURNS, P. E.  
 (P. O., Athens, O.)

Ameesville, A. E. Harrison.  
 Athens, D. C. Thomas.  
 Athens Circuit, J. W. Smith.  
 Barlow, *J. L. Landsittel*.  
 Bartlett, G. F. Simms.  
 Belpre, A. M. Mann.  
 Chester, to be supplied.  
 Chester Hill, P. H. Chappellear.  
 Coolville, A. R. Henderson.  
 Downingtown, *A. E. McCullough*.  
 Jerseyville, C. M. Haas.  
 Jobs, W. H. Mitchell.  
 Lawrence, Robert Callaghan.  
 Lee, William Benzing.  
 Marietta: First Church, W. V. Dick.  
 Gilman Avenue, N. D. Creamer.

Marshfield, J. W. Kirkpatrick.  
 McArthur, C. H. Sowers.  
 Murray and Buchtel, *W. C. Rogers*.  
 Nelsonville, B. A. Stubbins.  
 Stewart, F. B. Cheadle.  
 Waterford, W. J. Jewett.  
 Zaloski, to be supplied.

D. H. Moore, Editor of *Western Christian Advocate*—member of Athens Quarterly Conference.

Isaac Crook, President; H. M. Conaway, Professor, in Ohio University—members of Athens Quarterly Conference.

## PORTSMOUTH DISTRICT.

W. F. FILLER, P. E.  
 (P. O., Portsmouth, O.)

Beaver, *C. A. Hughes*.  
 Blue Creek, to be supplied.  
 Buena Vista, to be supplied.  
 Burlington, to be supplied.  
 Coal Grove, Patrick Henry.  
 Culbertson, to be supplied.  
 Denver, to be supplied.  
 Harrisonville, *J. M. Chandler*.  
 Haverhill, J. S. Postle.  
 Ironton: Pine Street, D. J. Smith.  
 Spencer, *G. H. Geyer*.  
 Wesley, T. B. White.  
 Jasper, to be supplied.  
 Lucasville, *R. T. Stimmel*.  
 Marion, *W. F. Bennett*.  
 Piketon, *S. W. Masters*.  
 Portsmouth: Bigelow, M. W. Acton.  
 Manley, *F. M. Swinehart*.  
 Sixth Street, T. S. Robjent.  
 Portsmouth Circuit, H. S. Alkire.  
 Rarden, to be supplied.  
 South Webster, J. H. Redmon.  
 Wheelersburg, *T. R. Watson*.

## ZANESVILLE DISTRICT.

T. R. TAYLOR, P. E.  
 (P. O., —.)

Asbury, T. M. Ricketta.  
 Brownsville, *B. F. Oswald*.  
 Corning, *A. L. Madden*.  
 Crooksville, T. J. Danford.  
 Deavertown, *P. H. Fry*.  
 Dresden, L. B. Sparks.  
 Frazeysburg, Archibald Gilruth.  
 Fultonham, J. H. Rogers.  
 Glouster, G. W. Lott.  
 Hebron, J. M. Life.  
 Jacksonsville, to be supplied.  
 Malta, H. W. Hargett.  
 Newark: First Church, A. E. Johnson.

Second Church, W. H. Miller.  
 Newark Circuit, G. A. Marshall.  
 New Lexington, H. B. Westervelt.  
 Perryton, J. I. Tyler.  
 Philo, *H. B. Cooper*.  
 Rehoboth, to be supplied.  
 Ringgold, to be supplied.  
 Roseville, Burt D. Evans.  
 White Cottage, B. F. Durling.  
 Zanesville: Euclid Avenue, J. A. Wright.

Moxahala Avenue, C. F. Prior.  
 Second Street, H. J. Smith.  
 South Street, C. A. Fellows.  
 Trinity, L. C. Haddox.

J. D. Gillilan, Missionary in Utah.  
 G. S. Madden, Missionary in New Mexico.

O. V. Siniff and N. D. Bigelow, left without appointments to attend some one of our schools.

QUEST. 30. *Where shall the next Conference be held?*  
 In Athens, O.

## EAST TENNESSEE CONFERENCE,

Held in Chattanooga, Tenn., Sept. 30-Oct. 3, 1897.

BISHOP FOWLER, *Presiding*.

R. J. BUCKNER, *Secretary*.

Post office of Secretary, Chattanooga, Tenn.

QUEST. 1. *Who have been Received by Transfer, and from what Conferences?*

None.

QUEST. 2. *Who have been Readmitted?*

None.

QUEST. 3. *Who have been Received on Credentials, and from what Churches?*

None.

QUEST. 4. *Who have been Received on Trial?*

(a) In Studies of First Year.

G. T. Musington, J. W. Earle—2.

(b) In Studies of Third Year.

None.

QUEST. 5. *Who have been Continued on Trial?*

(a) In Studies of First Year.

Wilson A. Webber, Charles H. Hurd, Anderson Davis, Charles H. Jones, George W. Smith, Robert M. Green—6.

(b) In Studies of Second Year.

None.

(c) In Studies of Third Year.

None.

(d) In Studies of Fourth Year.

None.

QUEST. 6. *Who have been Discontinued?*

None.

QUEST. 7. *Who have been Admitted into Full Membership?*

(a) Elected and Ordained Deacons this year.

Harrison Harris, William M. Goldston—2.

(b) Elected and Ordained Deacons previously.

None.

QUEST. 8. *What Members are in Studies of Third Year?*

(a) Admitted into Full Membership this year.

Harrison Harris, William M. Goldston—2.

(b) Admitted into Full Membership previously.

None.

QUEST. 9. *What Members are in Studies of Fourth Year?*

Jerry M. Watson, William A. Jackson—2.

QUEST. 10. *What Members have Completed the Conference Course of Study?*

(a) Elected and Ordained Elders this year.

George W. Haden, John F. Prigmore, Robert T. Smith.

(b) Elected and Ordained Elders previously.

None.

QUEST. 11. *What others have been Elected and Ordained Deacons?*

(a) As Local Preachers.

None.

(b) Under Missionary Rule.

None.

QUEST. 12. *What others have been Elected and Ordained Elders?*

(a) As Local Deacons.

None.

(b) Under Missionary Rule.

None.

QUEST. 13. *Was the Character of each Preacher Examined?*

This was strictly done, as the name of each Preacher was called in open Conference.

QUEST. 14. *Who have been Transferred, and to what Conferences?*

None.

QUEST. 15. *Who have Died?*

William Bluford.

(See obituary, p. 456.)

QUEST. 16. *Who have been Located at their own request?*

None.

QUEST. 17. *Who have been Located?*

None.

QUEST. 18. *Who have Withdrawn?*

None.

QUEST. 19. *Who have been permitted to Withdraw under Charges or Complaints?*

John L. Witten.

QUEST. 20. *Who have been Expelled?*

None.

QUEST. 21. *What other Personal Notation should be made?*

The orders of J. W. Earle and G. T. Musington were recognized. The credentials of J. G. Dinsmore were restored—3.

QUEST. 22. *Who are the Supernumerary Preachers?*

None.

QUEST. 23. *Who are the Supernumerated Preachers?*

J. T. Henry, A. A. Porter, A. I. Weems—8.

QUEST. 24. *Who are the Triers of Appeals?*

J. S. Hill, R. J. Buckner, D. T. Turner, J. H. Gurdner, W. T. Marley, G. W. Ziegler, W. E. Mitchell—7.

QUEST. 25. *What is the Statistical Report for this year?*

(See tabulated statement, p. 587.)

QUEST. 26. *What is the Aggregate of the Benevolent Collections ordered by the General Conference, as reported by the Conference Treasurer?*

Disciplinary answer not received.

QUEST. 27. *What are the Claims on the Conference Fund?*

\$314.

QUEST. 28. *What has been Received on these Claims, and how has it been Applied?*

Applied by order of Conference.

QUEST. 29. *Where are the Preachers Stationed?*

[These appointments are all in the State of Tennessee, except as otherwise indicated.]

#### BRISTOL DISTRICT.

ELI PROVINCE, P. E.

(P. O., Bristol, Tenn.)

Abington (Va.), P. P. Brooks.  
Bristol, W. T. Marley.  
Fall Branch and Jonesboro, J. M. Watson.

Gate City (Va.), to be supplied.  
Glade Springs (Va.), to be supplied.

Greenville, J. A. Guthrie.  
Johnson City, to be supplied.  
Marion (Va.), D. T. Turner.  
Mountain City, to be supplied.  
Rural Retreat and Chilhowie, Alexander Gillespie.  
Russell, to be supplied.  
Warrensburg, to be supplied.

#### CHATTANOOGA DISTRICT.

G. W. STAPLES, P. E.

(P. O., Ridsedale, Tenn.)

Athens and Sweet Water, Elijah Knott.

Bethel, to be supplied.  
Churchville and Hill City, G. H. Pettis.  
Cleveland, R. A. Swan.  
Cleveland Circuit, P. T. Martin.  
Dayton and Spring City, R. T. Smith.

Georgetown and Big Springs, W. M. Goldston.  
Harrison and Rockwood, W. A. Jackson.

Jasper and Whitwell, to be supplied.

Mount Tabor and Coulterville, to be supplied.

Sherman Heights and Lakeside, to be supplied.

South Pitts and Gains, A. W.

Randolph.

Tannery, S. L. Mann.

Wiley Memorial, R. J. Buckner.

#### KNOXVILLE DISTRICT.

OWEN HYPSEER, P. E.

(P. O., Morristown, Tenn.)

Clinton and Coal Creek, W. T. Anderson.

Ebenezer, R. M. Green.

Kingston, C. H. Hurd.

Knoxville, Alexander Ellison.

Knoxville Circuit, to be supplied.

Morristown, W. E. Mitchell.

Morristown Mission, to be supplied.

Mossy Creek, G. H. Crider.

Newport, W. A. Webber.

Russellville, to be supplied.

Tazewell, G. W. Smith.

J. S. Hill, President of Morristown Normal Academy—member of Morristown Quarterly Conference.

E. J. Cox, left without appointment to attend some one of our schools.

#### WYTHEVILLE DISTRICT.

W. H. PLEASANTS, P. E.

(P. O., Wytheville, Va.)

Bluefield, G. T. Wright.

Christiansburg, to be supplied.

Christiansburg Circuit, C. H.

Jones.

Graham, W. H. Perkins.

Independence, Anderson Davis.

Max Meadows, J. H. Gardner.

Newbern, G. W. Haden.

Parisburg, J. W. Earle.

Pocahontas (Va.), F. E. W. Morton.

Pulaski City, L. Diggs.

Pulaski Circuit, to be supplied.

Radford, to be supplied.

Simmon's Creek, G. W. Alexander.

Tazewell Court House, J. F.

Prigmore.

Thompson Valley, to be supplied.

Tip Top, G. T. Musington.

Wytheville (Va.), I. R. Hill.

G. W. Ziegler, Conference Evangelist.

Harrison Harris, left without appointment to attend Gaunnon School of Theology.

QUEST. 30. *Where shall the next Conference be held?*

In Bristol, Tenn.



## MINNESOTA CONFERENCE,

Held in Winona, Minn., Sept. 29-Oct. 4, 1897.

BISHOP HURST, *Presiding.*F. M. RULE, *Secretary.*

Post office of Secretary, Faribault, Minn.

QUEST. 1. *Who have been Received by Transfer, and from what Conferences?*

C. E. Line, from Northwest Kansas; L. D. King, from Central Illinois; Peter Clair and S. F. Kerfoot, from Northern Minneapolis; J. M. Wilkinson, from Upper Iowa—5.

QUEST. 2. *Who have been Readmitted?*

Fred E. Leazer (located, South Dakota Conference, 1892).

QUEST. 3. *Who have been Received on Credentials, and from what Churches?*

None.

QUEST. 4. *Who have been Received on Trial?*

(c) In Studies of First Year.

Archibald W. Brown, John W. Fryckberg, Samuel W. Kemerer, Willard I. Kern, Edward R. Houck, T. Arthur Olsen, Thomas H. Wilkinson—7.

(b) In Studies of Third Year.

None.

QUEST. 5. *Who have been Continued on Trial?*

(a) In Studies of First Year.

Richard O. Lawrason, George Shaw—2.

(b) In Studies of Second Year.

Lucius A. Dodge, Daniel M. Johnston, William C. Lee, Edwin M. Pillow, L. Elmer Shanks, George H. Quigley—6.

(c) In Studies of Third Year.

John J. Lutz.

(d) In Studies of Fourth Year.

None.

QUEST. 6. *Who have been Discontinued?*

William Dawson, William M. Wigham—2.

QUEST. 7. *Who have been Admitted into Full Membership?*

(a) Elected and Ordained Deacons this year.

S. Arthur Cook, William G. Follensbee, Howard I. Pharo, Elbert E. Satterlee—4.

(b) Elected and Ordained Deacons previously.

Guybert A. Cahoon, William M. Moore, Frank S. Seeds, Harry L. St. Clair—4.

QUEST. 8. *What Members are in Studies of Third Year?*

(a) Admitted into Full Membership this year.

Guybert A. Cahoon, S. Arthur Cook, William G. Follensbee, William M. Moore, Howard I. Pharo, Elbert E. Satterlee, Harry L. St. Clair—7.

(b) Admitted into Full Membership previously.

William W. Brown, Fred E. Leazer, George W. Lutz, William H. Stone, West Webster—5.

QUEST. 9. *What Members are in Studies of Fourth Year?*

John V. Hawk, Herbert Jones, John E. Keeler, Martin W. Kenney, William T. Miller, Frank Parr, Walter T. Scott, Milton G. Shuman, Ora W. Taylor, Edgar C. Teachout—10.

QUEST. 10. *What Members have Completed the Conference Course of Study?*

(a) Elected and Ordained Elders this year.

Harris F. Ackerman, George A. Cooke, Charles E. Hawkins, Harry O. Harbaugh, Charles W. Morse, Frank S. Seeds, Arthur L. Umpleby—7.

(b) Elected and Ordained Elders previously.

George S. Parker.

QUEST. 11. *What others have been Elected and Ordained Deacons?*

(a) As Local Preachers.

Lucius A. Dodge.

(b) Under Missionary Rule.

None.

QUEST. 12. *What others have been Elected and Ordained Elders?*

(a) As Local Deacons.

Harry L. St. Clair.

(b) Under Missionary Rule.

None.

QUEST. 13. *Was the Character of each Preacher Examined?*

This was strictly done, as the name of each Preacher was called in open Conference.

QUEST. 14. *Who have been Transferred, and to what Conferences?*

H. A. Cleveland, to Northwest Kansas; J. S. White, to Central Illinois; F. G. Barnes and T. H. Sheekler, to Upper Iowa; E. L. Ferris and S. H. Dewart, to Northern Minnesota—6.

QUEST. 15. *Who have Died?*

Sias Bolles, Aaron Turner—2.

(See obituaries, p. 456.)

QUEST. 16. *Who have been Located at their own request?*

J. D. Deets.

QUEST. 17. *Who have been Located?*

None.

QUEST. 18. *Who have Withdrawn?*

None.

QUEST. 19. *Who have been permitted to Withdraw under Charges or Complaints?*

None.

QUEST. 20. *Who have been Expelled?*

None.

QUEST. 21. *What other Personal Notation should be made?*

None.

QUEST. 22. *Who are the Supernumerary Preachers?*

William Brown, J. W. Cornish, James Door, Joseph Hall, A. C. Reynolds, G. F. Wells—6.

QUEST. 23. *Who are the Supernumerated Preachers?*

J. F. Albus, Joshua Barnard, J. S. Bean, G. B. Caple, W. S. Chase, C. F. Garvin, Levi Gleason, Charles Griswold, George R. Hair, Chauncey Hobart, T. H. Kinsman, J. W. Lewis, S. N. Phelps, J. W. Powell, R. D. Price, J. O. Rich, A. M. Stephens, W. F. Stockdill, G. W. T. Wright—19.

QUEST. 24. *Who are the Triers of Appeals?*

R. N. Joscelyn, Arminius Davis, H. J. Harrington, Thomas Hamby, W. A. Putnam, W. E. King, W. S. Cochran—7.

QUEST. 25. *What is the Statistical Report for this year?*

(See tabulated statement, p. 543.)

QUEST. 26. *What is the Aggregate of the Benevolent Collections ordered by the General Conference, as reported by the Conference Treasurer?*

Disciplinary answer not received.

QUEST. 27. *What are the Claims on the Conference Fund?*

Not answered.

QUEST. 28. *What has been received on these Claims, and how has it been Applied?*

Not answered.

QUEST. 29. *Where are the Preachers Stationed?*

[These appointments are all in the State of Minnesota.]

#### MANKATO DISTRICT.

JOHN STAFFORD, P. E.  
(P. O., Mankato, Minn.)

Albert Lea, R. N. Joscelyn.  
Alden and Freeborn, Arminius Davis.

Alma and Caswoody, to be supplied.

Amboy and Willow Creek, G. H. Wareham.

Austin, F. A. Cone.  
Austin Circuit, S. G. Briggs.

Blooming Prairie, Alfred Cressley.  
Blue Earth City, F. D. Newhouse.

Brownedale and Lansing, William Cooke.

Claremont and Rice Lake, J. F. Van Camp.

Cleveland, to be supplied.  
Delavan, H. F. Ackerman.

Dodge Center, W. J. Robinson.  
Eagle Lake, Joseph Hanna.

Elmore, G. S. Perry.  
Garden City, to be supplied.

Glennsville and Gordonsville, W. C. Lee.

Grand Meadow and Hopkins, W. E. Thompson.

Janesville, J. H. Buttleman.  
Lake Crystal, G. H. Quigley.

Le Sueur, J. A. Hovis.  
Lyle, Cedar City, and London, to be supplied.

Madelia, to be supplied.  
Madelia Circuit, W. G. Follensbee.

Madison Lake and Bethel, F. S. Seeds.

Mankato, C. E. Line.  
Mapleton, Frank Parr.

Minnesota Lake, T. H. Wilkinson.

Morristown, C. H. Norton.  
Nicollet, W. M. Moore.

Owatonna, Samuel Ellery.  
Saint Peter, J. M. Wilkinson.

Vernon Center, E. E. Satterlee.  
Waseca, F. A. Hawke.

Waterville and Elysian, W. E. Hawley.

Wells and Walnut Lake, G. W. Luts.

Winnebago City, Jabes Blackhurst.

O. W. Taylor, left without appointment to attend some one of our schools.

#### MARSHALL DISTRICT.

L. L. HANSCOM, P. E.  
(P. O., Redwood Falls, Minn.)

Adrian and Magnolia, to be supplied.

Balaton and Sodus, Herbert Jones.

Beaver Creek, to be supplied.  
Canby and Porter, I. H. Snell.

Clarkfield, to be supplied.  
Edgerton and Wosky, L. E. Shank.

Fairfax and Fort Ridgely, to be supplied.

Fairmont, E. H. Goodell.  
Fulda and Seward, W. T. Scott.

Granada, East and Center Chain, West Webster.

Heron Lake, J. W. Ravelle.  
Jackson, J. E. Keeler.

Jasper and Springwater, D. M. Johnston.

Kimbrae, W. I. Kern.  
Lake Benton, W. H. Stone.

Lakefield, G. W. Hickman.  
Lamberton and Sanborn, P. E. Leaser.

Loon Lake and State Line, to be supplied.

Luverne, T. A. Jones.  
Marshall and Lynd, J. A. Sutton.

Morton and Beaver Falls, R. D. Phillips.

Pipestone, L. D. King.  
Pipestone Circuit, to be supplied.

Redwood Falls, G. H. Way.  
Rushmore and Ransom, W. A. Putnam.

Saint James, G. A. Cook.  
Sherburne and Triumph, Edward Vaughn.

Slayton, C. B. Wyatt.  
Sleepy Eye and Prairie Star, to be supplied.

Springfield, C. E. Hawkins.  
Three Lakes, to be supplied.

Tracy and Amiret, L. A. Willsey.

Walnut Grove, E. R. Houck.  
Welcome, Monroe, and Tanhassan, to be supplied.

Windom, W. C. Sage.  
Windom Circuit, C. S. Royce.

Wood Lake, W. T. Miller.  
Woodstock and Ruthton, J. J. Luts.

Worthington and Bigelow, J. M. Bull.

W. W. Brown, left without appointment to attend some one of our schools.

#### SAINT PAUL DISTRICT.

W. K. MARSHALL, P. E.  
(P. O., St. Paul, Minn.)

Afton, to be supplied.  
Cannon Falls, D. W. Gliberson.

Castle Rock, H. G. Bilbie.  
Dundas, J. D. Fry.

Faribault, F. M. Rule.  
Farmington and Lakeville, E. G. Saunderson.

Goodhue and Featherstone, A. L. Umpleby.

Hastings, H. J. Harrington.  
Kenyon and West Concord, J. W. Stebbins.

Lake City, W. C. Rice.  
Medford and Richland, J. V. Hawk.

Northfield, R. N. Avison.  
Randolph and Stanton, Arthur McCausland.

Red Wing, J. F. Stout.  
Rich Valley, to be supplied.

Saint Paul: Asbury, George Shaw.  
Bates Avenue, W. N. Jamieson.

Central Park, Benjamin Long-

ley.

Saint Paul: Clinton Avenue, Thos. Hamby.

First Church, F. B. Cowgill.  
Grace, M. G. Shuman.

Hamline, Peter Clare.  
King Street, J. W. Fryckberg.

Newport and Saint Paul Park, C. A. Cressy.

North Saint Paul, to be supplied.

Olivet, T. A. Olsen.  
Saint Anthony Park, R. O. Lawason.

Trinity, John Pemberton.  
Wesley, S. A. Cook.

Stillwater, John Watson.  
White Bear, to be supplied.

G. H. Bridgman, President of Hamline University—member of Hamline, Saint Paul, Quarterly Conference.

J. W. Martin, Chaplain; David Morgan, Superintendent, of Seamen's Bethel, Saint Paul—members of Hamline, Saint Paul, Quarterly Conference.

H. C. Jennings, Agent of Methodist Book Concern—member of Red Wing Quarterly Conference.

E. R. Lathrop, Agent of Ministerial Relief Association—member of Hastings Quarterly Conference.

WINONA DISTRICT.

E. P. ROBERTSON, P. E.  
(P. O., Rochester, Minn.)

Byron and Salem, Nathan Wood.

Caledonia and Portland Prairie, S. W. Simonds.

Canton and Mabel, H. O. Harbaugh.

Chatfield, G. S. Parker.  
Dover, O. H. P. Smith.

Elgin and Little Valley, E. C. Teachout.

Evota and Viola, L. A. Dodge.  
Fillmore, Central Prairie, and Washington, E. W. Haley.

Granger, State Line, and Harmony, A. W. Brown.

High Forest and Racine, to be supplied.

Kasson, B. C. Gillis.  
La Crescent, Dresbach, and Dakota, to be supplied.

Lanesboro and Pilot Mound, to be supplied.

Lewiston and Fremont, to be supplied.

Marion, Pleasant Grove, and Simpson, W. R. Keesey.

Minneiska, Beaver, and Weaver, G. A. Cahoon.

Money Creek, Pleasant Hill, and Witoka, M. W. Kenney.

Pine Island and Roscoe, W. M. Gillis.

Plainview, W. E. King.  
Preston, C. A. Anderson.

Racine, S. D. Kemerer.  
Reeds and Glasgow, H. I. Pharo.

Rochester, Frank Doran.  
Rochester Circuit, H. L. St. Clair.

Saint Charles and Saratoga, Samuel White.

Spring Valley, William McKinley. Stewartville, C. W. Morse. Stockton, Warren, and Minnesota City, William Clague. Wabasha and Kellogg, E. M. Pilow.

Winona: Central, S. F. Kerfoot. Olive Branch, J. F. Porter. Wesley, James Castles. Zumbrota, W. S. Cochrane. S. W. Kemerer, Principal of Cookman Institute, Jacksonville, Fla.

Trico Constantine, Missionary in Bulgaria.

QUEST. 30. Where shall the next Conference be held?  
In Winnebago City, Minn.

## WEST VIRGINIA CONFERENCE,

Held in Morgantown, W. Va., Sept. 29-Oct. 5, 1897.

BISHOP MALLALIEU, *Presiding.*

JEREMIAH ENGLE, *Secretary.*

Post office of Secretary, Fairmount, W. Va.

QUEST. 1. Who have been Received by Transfer, and from what Conferences?

Frank S. Townsend, from New York East; L. E. Reussger, from North Dakota.

QUEST. 2. Who have been Re-admitted?  
None.

QUEST. 3. Who have been Received on Credentials, and from what Churches?

Rufus F. Farley, an elder, from the Union Baptist Church; B. F. Howell, a deacon, from the Church of God; H. M. Poling, an elder (excused from studies), from the United Brethren Church—3.

QUEST. 4. Who have been Received on Trial?

(a) In Studies of First Year.

George A. Shahan, William W. Burton, Gilbert R. Williamson, Orlando A. Kelley, William H. Mahon, William M. Kinsley, Herman V. Kingsley, Addison M. Grimes, Thomas H. Shannon, William L. Burze, John S. Harvey, Merton E. Goodrich, Rufus F. Farley, Benjamin F. Howell, Hiram L. Poling, William D. Reed, James B. Woodyard—17.

(b) In Studies of Third Year.

None.

QUEST. 5. Who have been Continued on Trial?

(a) In Studies of First Year.

Charles W. Stephan, Alfred L. Ireland, William E. Craig—3.

(b) In Studies of Second Year.

William Fallon, Pinkney Z. Musgrave, George E. Fuller, Gratten O. Balesy, John F. McClure, Perry H. Hawk, Daniel Westfall, Benjamin F. Hill, Alfred L. Ireland, Arthur W. Chambers, Forbes B. Davis, Wm. A. Haggerty—12.

(c) In Studies of Third Year.

William G. Loyd.

(d) In Studies of Fourth Year.

None.

QUEST. 6. Who have been Discontinued?

John J. Reynolds.

QUEST. 7. Who have been Admitted into Full Membership?

(a) Elected and Ordained Deacons this year.

Bertram L. Mercer, Rufus G. Backus, Eugene Weaver, Henry C. Howard, Elias C. Bedford, Ossie D. King, Perry D. Fisher, Theophilus McCoy—8.

(b) Elected and Ordained Deacons previously.

Jesse H. Koch, Charles H. Maloney—2.

QUEST. 8. What Members are in Studies of Third Year?

(a) Admitted into Full Membership this year.

Jesse H. Koch, Charles H. Maloney, Bertram L. Mercer, Rufus G. Backus, Eugene Weaver, Henry C. Howard, Elias C. Bedford, Ossie D. King, Perry D. Fisher, Theophilus McCoy—10.

(b) Admitted into Full Membership previously.

Edward P. Idleman, John L. B. Jones, Benson B. Brooks—3.

QUEST. 9. What Members are in Studies of Fourth Year?

Charles E. Feather, William W. Workman, James M. Kinder, Jas. W. Engle, Addison D. Garrett, Logan S. Grose, George E. Morris, Waitman T. W. Sleeth, Henry M. Strader—9.

QUEST. 10. What Members have Completed the Conference Course of Study?

(a) Elected and Ordained Elders this year.

Luther D. Ashby, John O. Bolton, Samuel M. Day, Omar R. Marple, Jefferson B. Workman, Lewis S. Carter, J. A. Martency—7.

(b) Elected and Ordained Elders previously.

None.

QUEST. 11. What others have been Elected and Ordained Deacons?

(a) As Local Preachers.

George A. Shahan, Lafayette Kidd, W. Rice Morton, A. H. Matheney, Albert Engle, Merton E. Goodrich, Andrew L. Simons, Zachariah T. Scantlin, William W. Burton—9.

(b) Under Missionary Rule.

Addison M. Grimes, Thomas H. Shannon, William L. Barze—3.

QUEST. 12. What others have been Elected and Ordained Elders?

(a) As Local Deacons.

None.

(b) Under Missionary Rule.

None.

QUEST. 13. Was the Character of each Preacher Examined?

This was strictly attended to, as the name of each Preacher was called in open Conference.

QUEST. 14. Who have been Transferred, and to what Conferences?  
W. T. Helms, to Newark.

QUEST. 15. Who have Died?

Alexander Justice.

(See obituary, p. 450.)

QUEST. 16. Who have been Located at their own request?

G. W. Lewis.

QUEST. 17. Who have been Located?

None.

QUEST. 18. Who have Withdrawn?

C. S. Allemong.

QUEST. 19. Who have been permitted to Withdraw under Charges or Complaints?

None.

QUEST. 20. Who have been Expelled?

None.

QUEST. 21. What other Personal Notations should be made?

The orders of Oliver Given and David N. Sanders, deacons, from the Methodist Episcopal Church, South, were recognized.

QUEST. 22. Who are the Supernumerary Preachers?

J. S. Jenkins, D. B. Orr, R. L. Woodyard, N. H. Prince, J. C. Morris, Levi Cross, E. C. Woodruff, S. D. Tamblin, S. T. Westfall, D. Upton, J. A. Fullerton—11.

**QUEST. 23. Who are the Supernu-  
merated Preachers?**

J. B. Feather, T. R. Faulkner, U. Pribble, Thomas Cotton, W. W. Kelley, A. A. Nichols, Gideon Martin, R. S. Welch, Benjamin Ison, W. J. Sharpe, J. T. Carroll, Benjamin Hagar, Vanlinden Sanford, Benjamin Darlington, John Conwell, B. F. Rogers, Asby Stevens, W. D. Carrico, A. T. Morrison, William Wriston, G. W. Matheny, J. T. Davis, J. A. Hammond, W. H. Shaw, J. J. Dolliver, John Birkett, J. L. Clark—27.

**QUEST. 24. Who are the Triers of  
Appeals?**

T. W. Chidester, C. R. Shackelford, Taylor Richmond, W. T. Nicholson, S. E. Jones, L. D. Bryan, C. E. Clark, E. R. Skidmore, Clemar Warman—9.

**QUEST. 25. What is the Statistical  
Report for this year?**  
(See tabulated statement, p. 573.)**QUEST. 26. What is the Aggregate  
of the Benevolent Collections or-  
dered by the General Conference,  
as reported by the Conference  
Treasurer?****\$19,212.****QUEST. 27. What are the Claims  
on the Conference Fund?****\$6,000.****QUEST. 28. What has been Received  
on these Claims, and how has it  
been Applied?****\$4,394,**

which has been applied under or-  
der of the Conference.

**QUEST. 29. Where are the Preach-  
ers Stationed?**

[These appointments are all in the State  
of West Virginia, except as otherwise  
indicated.]

**BUCKHANNON DISTRICT.**

J. H. Hess, P. E.

(P. O., Buckhannon, W. Va.)

Addison, G. E. Ward.  
Barbour, to be supplied.  
Belington, P. C. Mays.  
Beverly, J. W. Engle.  
Beverly Circuit, to be supplied.  
Buckhannon, Asbury Mick.  
Buckhannon Circuit, F. H. J. King.  
Cleveland, G. R. Williamson.  
Cowan, P. H. Hawk.  
Cutlipville, to be supplied.  
Duffy, W. T. W. Steek.  
East Buckhannon, Martin Talbott.  
Elkins, G. E. Morris.  
Flatwoods, Fred Cottrill.  
Freemansburg, J. A. Marteney.  
Frenchtown, L. E. Resseger.  
Glennville, J. C. Strader.  
Holly Grove, O. U. Marple.  
Mingo, to be supplied.  
Montrose, H. M. Strader.  
Newton, to be supplied.  
Philippi, C. B. Meredith.  
South Buckhannon, T. W. Chidester.

Sutton, G. D. Smith.  
Ten Mile, J. O. Bolton.  
Troy, A. L. Ireland.  
Weston, W. J. Harkness.  
Weston Circuit, P. L. Bent.  
B. W. Hutchinson, President; W. A. Haggerty, Instructor, in Conference Seminary—members of Buckhannon Quarterly Conf.  
Gilbert Rogers, Conference Tract Agent—member of Buckhannon Circuit Quarterly Conference.

**CHARLESTON DISTRICT.**D. S. HAMMOND, P. E.  
(P. O., Charleston, W. Va.)

Arnoldsburg, J. M. Kinder.  
Buffalo, W. W. Burton.  
Charleston: Bowman, C. R. Shackelford.  
State Street, A. B. Riker.  
Charleston Circuit, W. P. Gwinn.  
Cicerone, to be supplied.  
Clendennen, W. H. Hammond.  
Clifton and Mason, Arthur Merrells.  
Cottageville, E. L. Meadows.  
Danaville, J. M. Grose.  
Elmwood, W. H. Mahon.  
Evans, O. A. Kelley.  
Goldtown, to be supplied.  
Graham Mines, to be supplied.  
Hartford City, C. H. Maloney.  
Leon, to be supplied.  
Malden, A. J. Lyda.  
Mount Union, P. D. Fisher.  
Noble, G. W. Alley.  
Point Pleasant, W. J. Holt.  
Ravenswood, C. J. Trippett.  
Raymond, L. E. Leslie.  
Reedy, W. T. McCutchen.  
Ripley, J. J. White.  
Spencer, E. A. Davis.  
Walton, H. K. Riffe.  
West Charleston, A. J. L. Curtis.

**CLARKSBURG DISTRICT.**JEREMIAH ENGLE, P. E.  
(P. O., Fairmont, W. Va.)

Barnesville, L. S. Carter.  
Bridgeport, Cyrus Poling.  
Clarksburg, G. W. Grimes.  
Fairmont, N. B. Johnson.  
Farmington, D. A. Friend.  
Jarvisville, E. B. Brooks.  
Logansport, W. R. Hennon.  
Lumberport, J. A. Hiatt.  
Mannington, W. B. King.  
Marion, L. N. Coffield.  
Mount Clare, Taylor Richmond.  
Pine Grove, Theophilus McCoy.  
Pruntytown, J. F. Arnold.  
Salem, T. G. Meredith.  
Shinnston, F. B. Davis.  
Smithton, J. F. McClure.  
West Milford, M. W. Rider.  
Wilsonburg, A. D. Garrett.  
Wyatt, W. D. Reed.

**HUNTINGTON DISTRICT.**J. W. BEDFORD, P. E.  
(P. O., Milton, W. Va.)

Ashton, to be supplied.  
Cassville, William Fullen.  
Central City, M. E. Goodrich.  
Ceredo, W. S. Nicholson.  
Coalburg, to be supplied.  
Coal River, to be supplied.  
Copleyville, to be supplied.

Dingess, to be supplied.  
East Hamlin, to be supplied.  
Egypt, A. M. Grimes.  
Fairfield, S. M. Day.  
Guyandotte, H. C. Howard.  
Hamlin, F. W. Queen.  
Heart's Creek, to be supplied.  
Henderson, B. D. Mahone.  
Huntington: First Church, S. K. Arbutnot.  
Seventh Avenue, Hezekiah Scott.  
Hurricane, to be supplied.  
Milton, to be supplied.  
Kanawha City, to be supplied.  
Pigeon Creek, to be supplied.  
Reid, to be supplied.  
Sheridan, to be supplied.  
Stone Coal, to be supplied.  
Saint Albans, B. F. Howell.  
Thacker, H. V. Kingsley.  
Wayne, J. B. Workman.  
Williamson, R. F. Farley.  
Winfield, H. L. Poling.  
Winifred, to be supplied.

**MORGANTOWN DISTRICT.**S. J. COTTON, P. E.  
(P. O., Grafton, W. Va.)

Arnettsville, F. M. Cain.  
Blacksville, G. H. Williams.  
Grafton, F. N. Lynch.  
Halleok, B. L. Meroos.  
Jollytown, F. G. W. Ford.  
Kingwood, C. E. Shaw.  
Knottsville, A. E. Barnes.  
Littleton, U. S. G. Carroll.  
Masontown, Marcellus Knotts.  
Monongalia, N. L. Baumgardner.  
Morgantown, Albert Cameron and S. J. Miller.  
Morgantown Circuit, S. E. Jones.  
Palatine, G. C. Shaw.  
Palatine Circuit, A. A. Kelley.  
Tunnelton, W. C. Rogers.  
Wadestown, G. W. Bent.

**NEW RIVER DISTRICT.**L. H. JORDAN, P. E.  
(P. O., Fayetteville, W. Va.)

Birch River, to be supplied.  
Boone, to be supplied.  
Brooklynt, T. H. Shannon.  
Clemmont, W. L. Barze.  
Clay, to be supplied.  
Concord, to be supplied.  
Elk River, E. C. Conway.  
Fayette, R. G. Backus.  
Flat Top, to be supplied.  
Hewett, to be supplied.  
Hinton, to be supplied.  
Kanawha, to be supplied.  
Logan, to be supplied.  
Mattville, to be supplied.  
Mountain Cove, L. D. Bryan.  
Nicholas, L. S. Grose.  
Norwood, to be supplied.  
Oceans, C. W. Stephan.  
Ophelia, W. W. Workman.  
Pleasant Retreat, to be supplied.  
Raleigh, J. W. Claypool.  
Summersville, J. W. Carroll.  
Tate Creek, to be supplied.

**OAKLAND DISTRICT.**L. W. ROBERTS, P. E.  
(P. O., Oakland, Md.)

Albrightsville, H. E. Friend.  
Aurora, J. L. B. Jones.

Bayard, J. H. Enlow.  
Blaine, *J. H. Koch*.  
Brandonville, *Daniel Westfall*,  
Bruceston Mills, *C. E. Feather*.  
Craneville, *E. C. Bedford*.  
Davis, A. S. Arnett.  
Deer Park (Md.), J. H. Funk.  
Evans, to be supplied.  
Evansville, J. N. Sharp.  
Friendsville (Md.), E. R. Skidmore.  
Grantsville (Md.), *E. P. Idleman*.  
Horton, *Eugens Weaver*.  
Newburg (Md.), C. E. Leatherby.  
Oakland (Md.), R. B. Ward.  
Parsons, C. W. Cox.  
Rowlesburg, A. D. Perry.  
Sinclair, *B. F. Hill*.  
Terra Alta, J. M. Warden,

## PARKERSBURG DISTRICT.

JOSEPH LEE, P. E.  
(P. O., Parkersburg, W. Va.)

Belleville, A. D. Adams.  
Big Bend, to be supplied.  
Cairo, A. B. Rohrbough.  
Centerville, *P. Z. Musgrave*.  
Elizabeth, *G. E. Fuller*.  
Ellenboro, William Hunter.  
Harrisville, Clemmer Warman.  
Hebron, *J. B. Woodyard*.  
Middlebourne, W. E. Lovett.  
Newark, L. D. Ashby.  
North Parkersburg, to be supplied.

Parkersburg: First Church, F. S. Townsend.  
Second Church, Gregory Bleakley.  
Parkersburg Circuit, T. H. Bunting.  
Pensboro, T. W. Wilson.  
Pleasants, to be supplied.  
Pullman, *O. D. King*.  
Purseley, Marion Taylor.  
Saint Mary's, A. W. Ownby.  
Shiloh, F. P. Dunbar.  
Sistersville, H. B. Bowden.  
Smithville, H. C. Sanford.  
South Parkersburg, F. M. Malcolm.  
Volcano, E. D. W. King.  
West Union, C. W. Upton.  
Williamstown, G. W. Kepler.  
D. A. Denton, editor of *Methodist Episcopal Times*—member of First Church, Parkersburg, Quarterly Conference.  
W. G. Smith, Financial Secretary of West Virginia Conference Seminary—member of Second Church, Parkersburg, Quarterly Conference.

## WHEELING DISTRICT.

ARCHIBALD MOORE, P. E.  
(P. O., Wheeling, W. Va.)

Benwood, J. S. Robinson.  
Cameron, John Beddow.

Dallas, V. A. Nanna.  
Fulton, *J. S. Harvey*.  
Marshall, C. H. Lakin.  
McMechen, Spencer King.  
Moundsville, D. L. Ash.  
Moundsville Circuit, D. W. Ruble.  
New Martinsville, E. D. Hanna.  
New Martinsville Circuit, *W. M. Kinsey*.  
Pleasant Valley, E. E. King.  
Proctor, to be supplied.  
Short Creek and West Liberty, *G. U. Balesley*.  
Silver Hill, D. F. Carder.  
Triadelphia, O. C. Phillips.  
Wheeling: Chapline Street, William Anderson.  
Fourth Street, J. L. Sooy, F. D. T. Bickley.  
North Street, C. B. Graham.  
Thomson Church, C. E. Clark.  
Wesley Church, S. P. Crummett.  
Zane Street, B. B. Evans.  
*W. E. Craig, A. W. Chambers, W. G. Loyd, F. M. Marple, C. S. Hughes, and G. A. Shahan*, left without appointments to attend some one of our schools.

QUEST. 30. *Where shall the next Conference be held?*

In Mannington, W. Va.

## UPPER IOWA CONFERENCE,

Held in Dubuque, Ia., Oct. 6-11, 1897.

BISHOP WARREN, *Presiding*.S. W. HEALD, *Secretary*.

Post office of Secretary, Tipton, Ia.

QUEST. 1. *Who have been Received by Transfer, and from what Conferences?*

T. H. Sheckler, J. A. Ward, and *Frank G. Barnes*, from Minnesota; W. H. Smith, from Northwest German; J. F. Black, from Northwest Iowa; S. C. Bronson, from Iowa—6.

QUEST. 2. *Who have been Readmitted?*  
None.

QUEST. 3. *Who have been Received on Credentials, and from what Churches?*

None.

QUEST. 4. *Who have been Received on Trial?*

(a) In Studies of First Year.  
George H. Brettnall, Charles E. Smith, George W. Dunham, Carl K. Hudson, James B. Bird, Harry F. Dorcas, Edwin G. Copeland, John W. Batcheller, Charles S. Cole—9.

(b) In Studies of Third Year.  
None.

QUEST. 5. *Who have been Continued on Trial?*

(a) In Studies of First Year.

Chas. B. Wright, Jesse L. McLaughlin, C. A. Peddicord, Geo. E. Pooler, Henry A. Dalrymple, Wilson E. Manley, Homer Wroten—7.

(b) In Studies of Second Year.

Melvin J. Locke, Perkins S. Slocum, John T. Beach, Herbert M. Chambers, Elmer Fish, John H. Oliver, Frank W. Brettnall, Charles E. Logsdon, G. Logan Heiserman, John L. Seaton—10.

(c) In Studies of Third Year.

Jay C. Goodrich, William G. Crowder—2.

(d) In Studies of Fourth Year.

None.

QUEST. 6. *Who have been Discontinued?*

Peter D. Davisson, Squire Heath—2.

QUEST. 7. *Who have been Admitted into Full Membership?*

(a) Elected and Ordained Deacons this year.  
William F. Fry, Samuel E. Yaggy, Benjar W. Soper—3.

(b) Elected and Ordained Deacons previously.

Allen B. Curran, Richard De Castello, Lucius C. Clark, Fred P. Fisher—4.

QUEST. 8. *What Members are in Studies of Third Year?*

(a) Admitted into Full Membership this year.

William F. Spry, Fred P. Fisher, Samuel E. Yaggy, Benjamin W. Soper, Allen B. Curran, Richard De Castello, Lucius C. Clark—7.

(b) Admitted into Full Membership previously.

Chester E. Sheldon, William O. Tompkins, Frank G. Barnes—3.

QUEST. 9. *What Members are in Studies of Fourth Year?*

James G. S. Myer, John Dawson, De Witt C. Perry, John Q. Robinson, William A. Wolcott, Fred I. Stevens, Thomas J. Elwick, Cyrus W. Cleveland, Charles Dolan, Alonzo B. Fickle, Elmer T. Gruwell, Clint J. W. Triem, William T. S. Flening—13.

**QUEST. 10. What Members have Completed the Conference Course of Study?**

(a) Elected and Ordained Elders this year.

Erastus B. Downs, Amos A. Luce, Lerton D. Stubbs, Kenneth Money, Walter E. Van Buren, James H. Thompson, Dilman Smith—7.

(b) Elected and Ordained Elders previously.

H. S. Wilkinson.

**QUEST. 11. What others have been Elected and Ordained Deacons?**

(a) As Local Preachers.

John L. Seaton, Carl K. Hudson, E. E. Fowler, William G. Crowder—4.

(b) Under Missionary Rule.

None.

**QUEST. 12. What others have been Elected and Ordained Elders?**

(a) As Local Deacons.

None.

(b) Under Missionary Rule.

None.

**QUEST. 13. Was the Character of each Preacher Examined?**

This was strictly done, as the name of each Preacher was called in open Conference.

The case of G. E. Scott was referred to the Presiding Elder for further investigation.

**QUEST. 14. Who have been Transferred, and to what Conferences?**

W. S. Lewis, L. U. McKee, and Herbert G. Campbell, to Northwest Iowa; J. M. Wilkinson, to Minnesota; J. L. Beatty, to North Dakota—5.

**QUEST. 15. Who have Died?**

B. R. Holcomb, G. W. Brindell, C. R. Alderson—3.

(See obituaries, p. 456.)

**QUEST. 16. Who have been Located at their own request?**

T. A. Miller.

**QUEST. 17. Who have been Located?**

None.

**QUEST. 18. Who have Withdrawn?**

G. L. Kulp.

**QUEST. 19. Who have been permitted to Withdraw under Charges or Complaints?**

None.

**QUEST. 20. Who have been Expelled?**

None.

**QUEST. 21. What other Personal Notation should be made?**

The orders of Rev. O. S. Davis, as elder in the Wesleyan Methodist Church, were recognized.

**QUEST. 22. Who are the Supernumerary Preachers?**

Jesse Smith, W. S. Skinner, J.

S. Eberhart, J. N. Platt, C. F. McLean, Daniel Battin, E. W. Jeffries, W. S. Dorwin, S. B. Maltbie, Thomas Oliver, J. F. Baker, H. E. Wyckoff, G. R. Manning, W. W. Smith, L. S. Hindman, J. A. Ward, D. M. Parker—17.

**QUEST. 23. Who are the Supernumerated Preachers?**

Uriah Eberhart, J. G. Wilkinson, J. W. Gould, S. G. Gossard, Ashael Bronson, J. C. Ayers, C. M. Sessions, Isaac Newton, William Young, John Montgomery, H. W. Houghton, J. L. Paine, P. E. Miller, Jacob Hurrell, C. W. Burgess, Asa Critchfield, John Bowman, J. M. Rankin, R. W. Millner, F. C. Wolfe, S. W. Ingham, Harvey Taylor, Reese Wolfe, Joseph Cook, M. T. Smedley, Elias Skinner, John Dolph, J. J. Littler, J. D. Tull, William Cobb, J. M. Ferris, Joseph Ridlington, J. F. Heatwood, Jacob Haymond, R. W. Peebles, J. R. Cameron, G. W. Rodgers, H. S. Church, W. E. McCormac, L. S. Keagle, Smith Knickerbocker, A. C. Manwell, R. W. Keeler, I. C. Lusk, J. W. Kynett, L. S. Cooley, J. E. Baker, C. A. Hawn, P. W. Gould—49.

**QUEST. 24. Who are the Triers of Appeal?**

E. J. Lockwood, H. O. Pratt, S. N. Fellows, H. H. Green, C. L. Gould, A. W. Smith, W. F. Barclay—7.

**QUEST. 25. What is the Statistical Report for this year?**

(See tabulated statement, p. 559.)

**QUEST. 26. What is the Aggregate of the Benevolent Collections ordered by the General Conference, as reported by the Conference Treasurer?**

**\$48,925.**

**QUEST. 27. What are the Claims on the Conference Fund?**

**Twenty Cents per member.**

**QUEST. 28. What has been Received on these Claims, and how has it been Applied?**

**\$6,153.42,**

which has been applied under order of the Conference.

**QUEST. 29. Where are the Preachers Stationed?**

(These appointments are all in the State of Iowa.)

**CEDAR FALLS DISTRICT.**

F. M. COLEMAN, P. E.

(P. O., Cedar Falls, Ia.)

Allison, S. E. Yaggy.

Brandon, to be supplied.

Cedar Falls, E. J. Lockwood.

Clarksville, W. N. Brown.

Coldwater and Powersville, to be supplied.

Frederica, John Aretнал.

Geneseo, J. B. Bird.

Greene, R. D. Black.

Hansell, J. G. S. Myers.

Janesville, F. P. Cassidy.

La Porte City, G. E. Shear.

Murble Rock, J. H. Kepel.

Mount Auburn, F. X. Miller.

Nashua, W. B. Davis.

New Hartford, W. E. Rosa.

Nora Springs, T. H. Sheckler.

Northwood, A. A. Luce.

Parkersburg, Walter Piper.

Plainfield, T. J. Elwick.

Plymouth, R. M. Ackerman.

Raymond, W. H. Lusted.

Rockford, W. M. Leman.

Rudd, W. H. Smith.

Shell Rock, Daniel Sheffer.

Sumner, W. W. Robinson.

Waterloo: First Church, O. A.

Luce.

Grace, T. M. Evans.

Waterloo Circuit, J. W. Batch-

eller.

Waverly, De Witt Clinton.

J. E. Ensign, Superintendent of

Children's Home Society.

E. T. Brush, L. D. Stubbs, John

Dawson, O. B. Waite, J. L. Mc-

Laughlin, J. C. Goodrich, J.

L. Seaton, E. G. Copeland, G.

L. Heckerman, C. A. Peddicord,

Homer Wrotten, Kenneth Money,

W. T. S. Fleming, G. F.

Young, and H. A. Dalrymple,

left without appointments to at-

tend some one of our schools.

**CEDAR RAPIDS DISTRICT.**

W. W. CARLTON, P. E.

(P. O., Cedar Rapids, Ia.)

Alburnett and Paris, C. K. Hud-

son.

Anamosa, J. F. Black.

Cedar Bluffs, J. H. Thompson.

Cedar Rapids: Bohemian, Rich-

ard de Castello.

Saint Paul's, W. F. Barclay.

Trinity, F. L. Loveland.

Center Point, W. N. Chaffee.

Central City, F. P. Fisher.

Coggon, E. T. Gruswell.

Dysart, E. B. Downs.

Fairfax, Adam Holm.

Garrison, W. H. Clement.

Iowa City, J. S. McCord.

Kenwood Park and Marion Cir-

cuit, Hadwen Williams.

Lisbon, M. A. Goodell.

Marion, F. W. Luce.

Mechanicsville, S. S. Smith.

Mount Vernon, H. C. Stuntz.

Mount Vernon Circuit, to be sup-

plied.

Norway and Eldorado, to be sup-

plied.

Oasis, to be supplied.

Palo and Lewis Bottom, B. D.

Alden.

Prairie Chapel and Wesley, J. T.

Spry.

Ryan, to be supplied.

Shellsburg and Eden, W. F.

Spry.

Solon, H. L. Townsend.

Springville, Bilman Smith.

Stanwood, to be supplied.

Tipton, S. W. Heald.

Traer, J. B. Jones.

Urbana, H. F. Dorcas.

Vinton, R. D. Parsons.  
Viola, *B. W. Soper*.  
Walker, J. D. Perry.  
West Branch, R. W. Coats.

A. J. Kynett, Corresponding Secretary of Board of Church Extension—member of Mount Vernon Quarterly Conference.

W. F. King, President; Hugh Boyd, Professor; Thomas Nicholson, Professor and Principal of Academy, in Cornell College—members of Mount Vernon Quarterly Conference.

J. T. Crippen, Agent of Cornell College—member of Marion Quarterly Conference.

B. C. Hammond, Chaplain in United States Army, Fort Sell, Ok. Ter.—member of Mount Vernon Quarterly Conference.

H. H. Fairall, Editor of *Iowa Methodist*—member of Iowa City Quarterly Conference.

E. G. Hunt, Missionary in Utah.  
*W. E. Manley*, Missionary in China.

H. A. Bassett, Missionary in Mexico.

#### DAVENPORT DISTRICT.

E. L. MILLER, P. E.  
(P. O., Davenport, Ia.)

Andrew, R. A. Miller.  
Calamus and Grand Mound, *J. Q. Robinson*.  
Camanche and Tabernacle, F. T. Heatley.

Center Junction, W. E. Van Buren.

Clarence, A. M. McIntosh.  
Clinton—Bowman, H. E. Wilcox.  
First Church, *P. S. Slocum*.  
Lyons, M. H. Smith.

Davenport: First Church, H. O. Pratt.

Fourteenth Street, W. S. Craft.

De Witt, S. C. Platts.

Delmar, H. S. Bargelt.

Elwood, Eugene Ketcham.

Inland, H. F. Wyatt.

Le Claire, D. N. Howe.

Low Moor, *W. O. Tompkins*.

Lowden, to be supplied.

Maquoketa, W. C. Macurdy.

Miles, W. H. Doner.

Monmouth, W. F. Bacon.

Morley, to be supplied.

Olin, R. N. Earhart.

Oxford Mills, to be supplied.

Preston, O. W. Rose.

Sabula, W. R. Dyre.

Tipton, Farnum Ellis.

Wyoming, A. W. Smith.

W. S. R. Burnett, Superintendent of Iowa Children's Home Society—member of First Church, Davenport, Quarterly Conference.

#### DECORAH DISTRICT.

F. M. ROBERTSON, P. E.  
(P. O., Fayette, Ia.)

Busselt, *Charles Dolan*.  
Burr Oak and Hesper, Joel Hilburn.

Calmar, C. A. Parkin.

Charles City, C. L. Gould.

Clermont, M. W. S. Perry.

Cresco, F. P. Shaffer.

Cresco Circuit, T. H. Hendricks.

Decorah, L. L. Lockard.

Elkader, *A. B. Fickle*.

Elma, *D. C. Perry*.

Floyd, J. R. Sanford.

Frankville, *Elmer Fish*.

Fredericksburg, H. R. Salisbury.

Guttenburg and Clayton, to be supplied.

Hawkeye, F. H. Linn.

Lausing, to be supplied.

Lime Springs and Chester, H. J. Bowder.

Luana, B. C. Barnes.

McGregor, S. R. Ferguson.

Mitchell, G. B. Crinklaw.

Monona, *F. I. Stevens*.

New Albin, *W. G. Crowder*.

New Hampton, William Lease.

Osage, B. D. Smith.

Osage Circuit, *C. E. Smith*.

Postville, H. H. Barton.

Riceville, P. N. Dwello.

Ridgeway, J. G. Eberhart.

Saint Ansgar, William Cummings.

Stacyville, A. B. Calder.

Volga City, J. K. Shiffer.

Waucoma, L. N. Green.

Waukon, J. W. McCord.

West Union, John Gammons.

#### DUBUQUE DISTRICT.

C. H. TAYLOR, P. E.  
(P. O., Manchester, Ia.)

Arlington, J. B. Wyatt.

Cascade, *H. M. Chambers*.

Center Grove, J. J. Kidder.

Colosburg, *G. W. Dunham*.

Cottage Hill, B. A. Wright.

Delhi, E. R. Lemon.

Dubuque: Grandview Avenue, H. S. Wilkinson.

Jackson Avenue, to be supplied.

Saint Luke's, W. A. Shanklin.

Dubuque Circuit, *J. T. Beach*.

Dyersville, G. L. Garrison.

Earlville, Horace Foote.

Edgewood, A. D. Stevens.

Epworth, W. H. Slingerland.

Fairbank, F. H. Wyrick.

Farley, O. C. De Puy.

Fayette, S. N. Fellows.

Fayette Circuit, to be supplied.

Greeley, W. A. Gibbons.

Hazleton, P. J. Leonard.

Hopkinton, D. S. Staebler.

Independence, T. E. Taylor.

Jessup, J. H. Hayward.

Lamont, Samuel Goodsell.

Langworthy, *F. W. Bretnall*.

Manchester, W. F. Pitner.

Masonville, to be supplied.

Maynard, J. N. Blodgett.

Monticello, E. G. Waite.

Oelwein, *C. J. W. Triem*.

Oterville, C. M. Wheat.

Quasqueton, *A. B. Curran*.

Randalia, to be supplied.

Silver Creek, J. B. Metcalf.

Strawberry Point, R. C. Lusk.

Winthrop, J. H. Hoskyn.

J. W. Bissell, President of the

Upper Iowa University—member of Fayette Quarterly Conference.

*F. G. Barnes*, Principal of the

Epworth Seminary—member of Epworth Quarterly Conference.

S. C. Bronson, Professor in the

Garrett Biblical Institute—member of Fayette Quarterly Conference.

F. E. Du Bois, Missionary in Wyoming.

#### MARSHALLTOWN DISTRICT.

J. B. ALBROOK, P. E.  
(P. O., Marshalltown, Ia.)

Ackley, *W. A. Wolcott*.

Albion, Richard Swearingen.

Beaman, Hiram Bailey.

Belle Plaine, Nathaniel Pye.

Blairtown, *C. E. Logsdon*.

Chelsea, to be supplied.

Conrad, *C. W. Cleveland*.

Elberon, *C. S. Cole*.

Eldora, T. E. Fleming.

Geneva, N. F. Norton.

Gilman, A. A. Mason.

Gladbrook, O. R. Nowell.

Grundy Center, S. T. McKimm.

Hampton, J. C. Magee.

Iowa Falls, H. H. Green.

Laurel, *M. J. Locke*.

Le Grand, *J. H. Oliver*.

Marshalltown, J. G. Van Ness.

Mason City, J. A. Davis.

Melbourne and Van Cleve, to be supplied.

Montour, S. C. Bretnall.

Morrison, *G. E. Pooler*.

Reinbeck, T. A. Trimble.

Rockwell, *C. E. Sheldon*.

Rhodes, T. H. Trevithick.

Sheffield, J. R. A. Hanner.

State Center, N. A. Mershon.

Steamboat Rock, *C. B. Wright*.

Tama, *L. C. Clark*.

Tama Circuit, to be supplied.

Toledo, G. B. Shoemaker.

Toledo Circuit, Alonzo Camp.

Union, I. B. Bickford.

Whitten, Edward Lee.

QUEST. 80. Where shall the next Conference be held?

In Marion, Ia.

NORTHERN MINNESOTA CONFERENCE,

Held in Fergus Falls, Minn., Oct. 6, 1897.

BISHOP HURST, *Presiding.*

J. B. HINGELEY, *Secretary.*

Post office of Secretary, 718 Masonic Temple, Minneapolis, Minn.

QUEST. 1. *Who have been Received by Transfer, and from what Conferences?*

Samuel H. Dewart and Edwin L. Ferris, from Minnesota; Ira N. Goodell, from Puget Sound; Milton L. Hutton, from Wilmington; Wm. E. Loomis, from Montana; Jos. G. Morrison and Alex. D. Smith, from Dakota; Chas. B. Mitchell, from Saint Louis; Wm. P. McVey, from Foo-Chow; Martin O. Stockland, from Oklahoma; Jos. E. Houlgate, from Nebraska—11.

QUEST. 2. *Who have been Readmitted?*  
None.

QUEST. 3. *Who have been Received on Credentials, and from what Churches?*  
None.

QUEST. 4. *Who have been Received on Trial?*

(a) In Studies of First Year.

Edgar K. Copper, Floyd E. Fairbanks, James A. Geer, Roderick Murray, David L. Shrode—5.

(b) In Studies of Third Year.

Robert C. Manly.

QUEST. 5. *Who have been Continued on Trial?*

(a) In Studies of First Year.

Robert J. Taylor, Andrum L. Richardson—2.

(b) In Studies of Second Year.

Charles O. Beckman, Edwin A. Cooke, William Fletcher, Charles J. St. Hill, John C. Craig—5.

(c) In Studies of Third Year.

None.

(d) In Studies of Fourth Year.

John W. Powell, Jr.

QUEST. 6. *Who have been Discontinued?*

Henry H. Sanderson.

QUEST. 7. *Who have been Admitted into Full Membership?*

(a) Elected and Ordained Deacons this year.

Richard H. Dempsey, James F. Pickard, George E. Satterlee, Rupert J. W. Swinnerton—4.

(b) Elected and Ordained Deacons previously.

None.

QUEST. 8. *What Members are in Studies of Third Year?*

(a) Admitted into Full Membership this year.

Richard H. Dempsey, James F.

Pickard, George E. Satterlee, Rupert J. W. Swinnerton—4.

(b) Admitted into Full Membership previously.

Charles E. Shepherd, Charles H. Stevenson, James W. Vallentyne, George P. Watson—4.

QUEST. 9. *What Members are in Studies of Fourth Year?*

William Burns, Henry Nobbs, George E. Pickard, Webster H. Robinson, Billy E. Sherwin, George G. Vallentyne—6.

QUEST. 10. *What Members have Completed the Conference Course of Study?*

(a) Elected and Ordained Elders this year.

Thomas E. Archer, Charles F. Davis, Joseph E. Houlgate, Joseph G. Morrison, George W. Proctor, Reddington L. Snyder, Martin O. Stockland, Thompson W. Stout, James Thompson—9.

(b) Elected and Ordained Elders previously.

None.

QUEST. 11. *What others have been Elected and Ordained Deacons?*

(a) As Local Preachers.

None.

(b) Under Missionary Rule.

Edwin A. Cooke.

QUEST. 12. *What others have been Elected and Ordained Elders?*

(a) As Local Deacons.

None.

(b) Under Missionary Rule.

None.

QUEST. 13. *Was the Character of each Preacher Examined?*

This was strictly done, as the name of each Preacher was called in open Conference.

QUEST. 14. *Who have been Transferred, and to what Conferences?*

F. M. Doherty and F. P. Harris, to Wilmington; E. L. Watson, to Baltimore; S. F. Kerfoot and Peter Clare, to Minnesota; J. A. Ward, to Upper Iowa—6.

QUEST. 15. *Who have Died?*

F. O. Holman, P. A. Moore—2.

(See obituaries, p. 456.)

QUEST. 16. *Who have been Located at their own request?*

None.

QUEST. 17. *Who have been Located?*  
None.

QUEST. 18. *Who have Withdrawn?*  
P. S. Ingersoll, G. A. Cowden, R. C. Opie—3.

QUEST. 19. *Who have been permitted to Withdraw under Charges or Complaints?*  
None.

QUEST. 20. *Who have been Expelled?*  
None.

QUEST. 21. *What other Personal Notation should be made?*  
None.

QUEST. 22. *Who are the Supernumerary Preachers?*

C. B. Brecount, C. T. Barkuloo, J. R. Berry, R. M. Carter, M. W. Davis, A. W. Edwards, J. S. Garvin, Levi Hall, H. C. Maynard—9.

QUEST. 23. *Who are the Supernumerated Preachers?*

A. H. Abbott, E. J. Bickell, L. D. Brown, E. S. Bunce, B. Y. Coffin, William Copp, John Doran, George Galpin, D. J. Higgins, A. H. Hitchcock, Noah Lathrop, M. O. McNiff, Aaron Matson, H. B. Molyneaux, William Rice, S. T. Show, J. L. Smith, J. H. Stuntz, J. G. Teter, F. H. Tubbs—20.

QUEST. 24. *Who are the Triers of Appeals?*

J. W. Heard, C. W. Lawson, J. H. Dewart, E. C. Clemons, W. M. Pickard, William Hansom, H. J. Van Fossen—7.

QUEST. 25. *What is the Statistical Report for this year?*

(See tabulated statement, p. 583.)

QUEST. 26. *What is the Aggregate of the Benevolent Collections ordered by the General Conference, as reported by the Conference Treasurer?*

\$24,438.

QUEST. 27. *What are the Claims on the Conference Fund?*

\$4,730.

QUEST. 28. *What has been Received on these Claims, and how has it been Applied?*

\$2,128,

which has been applied under order of the Conference.



**QUEST. 29. Where are the Preachers Stationed?**

(These appointments are all in the State of Minnesota.)

**DULUTH DISTRICT.**

ROBERT FORBES, P. E.

(P. O., 6009 Raleigh St., Duluth, Minn.)

Aitkin, M. O. Stockland.  
Becker and Santiago, to be supplied.  
Biwabik, to be supplied.  
Brainerd, W. E. Loomis.  
Brainerd Circuit, to be supplied.  
Clear Lake, G. W. Proctor.  
Cloquet, *R. H. Dempsey*.  
Duluth: Ashbury, J. W. Heard.  
City Missions, H. H. Dresser.  
First Church, G. H. Humason.  
Grace, G. R. Geer.  
Lester Park, *G. E. Pickard*.  
Oneota, *A. L. Richardson*.  
Proctor Knott, to be supplied.  
Duluth Circuit, L. F. Merritt.  
Elk River, *William Fletcher*.  
Ely, *E. A. Cooke*.  
Estes Brook and Morrill, to be supplied.  
Evelith and Sparta, *C. H. Stevenson*.  
Finnish Mission, to be supplied.  
Grand Rapids, to be supplied.  
Hibbing, *G. E. Satterlee*.  
Indian Mission (John Clark) Kewetah-po-na-siso.  
Little Falls, R. L. Snyder.  
Milaca and Foreston, to be supplied.  
Mora, *W. H. Robinson*.  
Mountain Iron, to be supplied.  
North Branch, to be supplied.  
Pine City, to be supplied.  
Princeton, F. H. Roberts.  
Princeton Circuit, *J. A. Geer*.  
Royalton, R. A. Sanderson.  
Rush City, to be supplied.  
Soudan, to be supplied.  
Taylor's Falls, to be supplied.  
Two Harbors, F. M. Taylor.  
Virginia, C. S. Kathan.  
Wyoming, *G. P. Watson*.

**MINNEAPOLIS DISTRICT.**

J. F. CHAFFEE, P. E.

(P. O., Box 243, Minneapolis, Minn.)

Anoka, M. L. Hutton.  
Brooklyn Center, David Tice.  
Champlin, *Henry Nobbs*.  
Eden Prairie and Bloomington, to be supplied.  
Excelsior, Elijah Haley.  
Minneapolis: Bloomington Avenue, C. F. Davis.  
Broadway, to be supplied.  
City Missions, T. F. Allen.  
First Church, William Fielder.  
Forest Heights, E. C. Clemans.  
Foss, to be supplied.  
Fowler, W. P. McVey.  
Franklin Avenue, J. H. Dewart.  
Hennepin Avenue, C. B. Mitchell.  
Lake Street, W. A. Shannon.  
Minnehaha, to be supplied.  
North Church, C. F. Sharpe.  
Park Avenue, T. W. Stout.

Minneapolis: Saint Louis Park, to be supplied.  
Simpson, S. N. McAdoo.  
Thirteenth Avenue, J. C. Sheldland.  
Trinity, J. B. Hingely.  
Twenty-fourth Street, C. I. Sweatt.  
Wesley, M. S. Hughes.  
Western Avenue, E. L. Ferris.  
Parker Lake, *R. J. Taylor*.  
Richfield, B. F. Kephart.  
Saint Francis and Burns, *R. J. W. Swinnerton*.  
L. P. Smith, Chaplain in Soldiers' Home—member of Minnehaha, Minneapolis, Quarterly Conference.  
E. S. Pilling, Agent of Asbury Hospital—member of Simpson, Minneapolis, Quarterly Conference.  
Jabez Brooks, Professor in University of Minnesota—member of Wesley, Minneapolis, Quarterly Conference.  
G. S. Innis, Professor in Hamline University—member of Hennepin Avenue, Minneapolis, Quarterly Conference.  
J. H. Macomber, Chaplain in United States Army—member of Anoka Quarterly Conference.  
C. M. Heard, Editor of *Conference Examiner*—member of Hennepin Avenue, Minneapolis, Quarterly Conference.  
Thomas McClary, Railroad Chaplain—member of Wesley, Minneapolis, Quarterly Conference.

**SAINT CLOUD DISTRICT.**  
R. N. McKara, P. E.  
(P. O., Hamline, Minn.)  
Alexandria, J. M. Brown.  
Argyle and Stephen, to be supplied.  
Barnesville, Abraham Neelands.  
Barwater, J. W. Mower.  
Crookston, J. E. Houlgate.  
Dear Creek, to be supplied.  
Detroit, *William Burns*.  
Eagle Bend, Edwin Deacon.  
Fergus Falls, R. H. Craig.  
Fisher and Mallory, W. C. McAllister.  
Frazee, *C. E. Shepherd*.  
Glenwood, Villard, and Maple Lake, to be supplied.  
Grove Lake, Lyman Prairie, and Sedan, to be supplied.  
Hawley and Stockwood, *R. C. Manly*.  
Hubbard and Mannagha, James Thompson.  
Long Prairie, E. H. Nicholson.  
Melrose, *C. O. Beckman*.  
Monticello, H. J. Van Fossen.  
Moorhead, F. E. Ross.  
Osakis and English Grove, I. N. Goodell.  
Parker's Prairie, Eastern, and Elmo, to be supplied.  
Park Rapids, *E. A. Copper*.  
Pelican Rapids, *J. F. Pickard*.  
Saint Cloud, L. W. Ray.

Sauk Center, C. W. Lawson.  
Staples and Motley, G. E. Tindall.  
Thief River Falls and Saint Hillaire, to be supplied.  
Verndale and Hewitt, D. E. Wilson.  
Wadena, S. H. Dewart.  
Warren, E. F. Spicer.

**WILLMAR DISTRICT.**

R. R. ATCHISON, P. E.

(P. O., 213 Newton Avenue, N. Minneapolis, Minn.)  
Annandale and Grace Church, W. H. Barkuloo.  
Appleton and Holloway, William Hansom.  
Armstrong, Rockford, and Mound City, to be supplied.  
Beardsley, *J. C. Orvig*.  
Bellingham and Lake Shore, William Pickard.  
Bird Island, to be supplied.  
Breckenridge and Doran, to be supplied.  
Brown's Valley, *G. G. Vallentyne*.  
Buffalo and North Rockwood, *J. W. Vallentyne*.  
Cedar Mills and Spring Grove, A. F. Thompson.  
Clinton, Custer, and Adelaide, *B. E. Sherwin*.  
Dassel, Bonniwall's Mills, and Cokato, to be supplied.  
Delano, Montrose, and Watertown, J. L. Farber.  
Eden Valley, Manana, and Union Grove, John Doran, sup'd.  
Glencoe, J. H. Cudlipp.  
Granite Falls, to be supplied.  
Hector and Brookfield, J. R. Davies.  
Hereford, Campbell, and Tintah, to be supplied.  
Herman and Eldorado, T. E. Archer.  
Howard Lake and Smith Lake, *Roderick Murray*.  
Hutchinson, F. W. Hart.  
Kimball Prairie and Pleasant Grove, *D. L. Shrode*.  
Lester Prairie and Norwood, to be supplied.  
Litchfield and Forest City, J. G. Morrison.  
Montevideo and Rosewood, Thomas Billings.  
Morris, George Willett.  
Olivia, H. W. Knowles.  
Ortonville and Pleasant Valley, A. D. Smith.  
Paynesville, L. S. Koch.  
Benville, S. S. Farley.  
Stewart and Buffalo Lake, *F. E. Fairbanks*.  
Willmar and Raymond, to be supplied.  
*C. J. St. Hill*, Missionary in North Montana.  
*J. W. Powell, Jr.*, and A. J. Northrup, left without appointments to attend some one of our schools.

**QUEST. 30. Where shall the next Conference be held?**

In Hutchinson, Minn.

ROCK RIVER CONFERENCE,

Held in Chicago, Ill., Oct. 6-13, 1897.

BISHOP MERRILL, *Presiding.*

J. W. RICHARDS, *Secretary.*

Post office of Secretary, Freeport, Ill.

**QUEST. 1. Who have been Received by Transfer, and from what Conferences?**

G. M. Jeffrey, from Des Moines; E. W. Akers, from Dakota; William Ashford, from Northern New York; Louis Lesemann, from Saint Louis German; Charles H. Zimmerman, from Wisconsin—5.

**QUEST. 2. Who have been Readmitted?**

A. B. Smart (located, Rock River Conference, 1884).

**QUEST. 3. Who have been Received on Credentials, and from what Churches?**

None.

**QUEST. 4. Who have been Received on Trial?**

(a) In Studies of First Year.  
James K. Shields, Raymond T. Cookingham, Frank W. Barnum, Theophilus A. Brewster, Fred A. Graham, Fred D. Stone, Sidney C. Bennett, Charles K. Carpenter—8.

(b) In Studies of Third Year.  
None.

**QUEST. 5. Who have been Continued on Trial?**

(a) In Studies of First Year.  
Otho E. Read.

(b) In Studies of Second Year.  
Ira E. Honeywell, General G. Stewart, John W. Funston, John W. McKittrick, Walter S. Stranahan—5.

(c) In Studies of Third Year.  
None.

(d) In Studies of Fourth Year.  
None.

**QUEST. 6. Who have been Discontinued?**

None.

**QUEST. 7. Who have been Admitted into Full Membership?**

(a) Elected and Ordained Deacons this year.  
Harlow V. Holt, William I. Thomas, Benjamin Rist, Howard E. Clark—4.

(b) Elected and Ordained Deacons previously.  
Levi P. Warrington, Philip J. Hasenstab, George Bernreuter, David T. Stephenson—4.

**QUEST. 8. What Members are in Studies of Third Year?**

(a) Admitted into Full Membership this year.  
Harlow V. Holt, William I.

Thomas, Benjamin Rist, Howard E. Clark, Levi P. Warrington, Philip J. Hasenstab, George Bernreuter, David T. Stephenson—8.

(b) Admitted into Full Membership previously.  
Charles S. Clay, Edwin W. Akers—2.

**QUEST. 9. What Members are in Studies of Fourth Year?**

Wilfred J. Abel, Charles A. Gage, Penrose G. Lineweaver, Homer G. Warren, Charles V. La Fontaine, John E. Fluck, William M. Ewing, Charles A. Kelley, Dennis C. Clancy, Samuel H. Wirsching, Daniel T. Kahl—11.

**QUEST. 10. What Members have Completed the Conference Course of Study?**

(a) Elected and Ordained Elders this year.

Edward B. Crawford, Willie E. Way, Frank C. Lockwood, Matthew G. Wenz, Larkin A. Rockwell, Joseph L. Walker, Charles D. Wilson, Charles Viriden, Almon C. Abel—9.

(b) Elected and Ordained Elders previously.

James F. Clancy.

**QUEST. 11. What others have been Elected and Ordained Deacons?**

(a) As Local Preachers.  
William H. Head, Walter C. Scott, William J. Burrows, Hiram F. Lawler, James K. Shields, Charles L. Hocking, Sidney C. Bennett—7.

(b) Under Missionary Rule.  
None.

**QUEST. 12. What others have been Elected and Ordained Elders?**

(a) As Local Deacons.  
None.

(b) Under Missionary Rule.  
None.

**QUEST. 13. Was the Character of each Preacher Examined?**

This was strictly done, as the name of each Preacher was called in open Conference.

**QUEST. 14. Who have been Transferred, and to what Conferences?**

H. W. Bolton, to West Wisconsin; R. W. Bland, to Southern California—2.

**QUEST. 15. Who have Died?**

S. F. Denning, J. S. Best, Jas. Baume—4.

(See obituaries, p. 440.)

**QUEST. 16. Who have been Located at their own request?**

None.

**QUEST. 17. Who have been Located?**

None.

**QUEST. 18. Who have Withdrawn?**

R. S. Martin, J. S. Wilson, U. S. Villars, M. E. Frazer—4.

**QUEST. 19. Who have been permitted to Withdraw under Charges or Complaints?**

None.

**QUEST. 20. Who have been Expelled?**

None.

**QUEST. 21. What other Personal Notation should be made?**

None.

**QUEST. 22. Who are the Supernumerary Preachers?**

A. S. Maxham, W. H. Tibbals, Watson Tranter, J. F. Forrest, C. W. Crall, J. R. Allen, Robert Proctor, William Goodfellow, H. C. Gavitt, R. A. Harwood, Watson Thatcher, Joseph Wardle, W. C. Dandy, D. H. Wheeler, C. A. Bucké, N. W. Deveneau, Cass Davis, W. C. Howard—18.

**QUEST. 23. Who are the Supernuated Preachers?**

Fletcher Pomeroy, Christopher Lazenby, A. D. Field, Elijah Stone, George Richardson, W. M. Foreman, E. M. Battis, H. T. Scoville, A. P. Hatch, M. H. Triggs, J. W. P. Jordan, H. U. Reynolds, D. W. Linn, H. N. Stoddard, Thomas Cochran, A. M. Early, Edwin Brown, Alexander Youker, O. E. Burch, Leonard Clifford, Samuel Howes, Rufus Congdon, W. F. Stewart, Silas Searle, R. K. Bibbins, W. D. Atchison, J. L. Backus, W. H. Strout, A. J. Jutkins, H. J. Huston, J. O. Foster, T. B. Satterfield, J. H. More, F. A. Read, J. C. Stoughton, J. S. David, F. P. Cleveland, John Nate, Jacob Hartman, Caleb Foster, Alonzo Campbell, William Clark, Amos Wiley, W. H. Haight, G. L. Wiley—45.

**QUEST. 24. Who are the Triers of Appeals?**

G. W. Winslow, C. W. Thornton, A. H. Miller, W. F. Atchison, N. O. Freeman, W. W. Painter, A. W. Patten—7.

**QUEST. 25. What is the Statistical Report for this year?**

(See tabulated statement, p. 583.)

QUEST. 26. *What is the Aggregate of the Benevolent Collections ordered by the General Conference, as reported by the Conference Treasurer?*

**\$94,435.**

QUEST. 27. *What are the Claims on the Conference Fund?*

**\$11,305.**

QUEST. 28. *What has been Received on these Claims, and how has it been Applied?*

**\$10,852,**

which has been applied under order of the Conference.

QUEST. 29. *Where are the Preachers Stationed?*

[These appointments are all in the State of Illinois.]

#### CHICAGO DISTRICT.

H. G. JACKSON, P. E.

(P. O., 57 Washington St., Chicago, Ill.)

Blue Island, W. B. Slaughter.

Chicago: Asbury, C. A. Kelley.

Auburn Park, C. A. Van Anda.

Berean, to be supplied.

Calumet Heights, to be supplied.

Cummings, to be supplied.

Deaf Mute Mission, P. J. Hasenstab.

Englewood: First Church, P. H. Swift.

Second Church, E. A. Stickelman.

Fernwood, J. J. Rapp.

First Church, J. P. Brushingham.

Garfield Boulevard, C. A. Bunker.

Hegewinch, to be supplied.

Hyde Park, A. W. Paten.

Ingleisle Avenue, W. J. Liberton.

Italian Mission, to be supplied.

Kensington, to be supplied.

Langley Avenue, to be supplied.

Loomis Street, O. E. Murray.

Normal Park, J. S. Bell.

Oakland, W. O. Shepard.

Lock Street, to be supplied.

Parkside, J. F. Boeye.

Prospect Avenue, to be supplied.

Pullman, J. N. Dingle.

Saint James, Robert McIntyre.

Seventy-seventh Street, I. E. Honeywell.

Simpson, G. S. Young.

South Chicago, R. C. Harker.

South Englewood, M. G. Wenz.

South Park Avenue, W. A. Burch.

State Street, R. B. Kester.

Stony Island, to be supplied.

Trinity, Frank Crane.

Marie Chapel, to be supplied.

Vincent, H. E. Clark.

Wabash Avenue, G. K. Flack.

West Pullman, L. A. Rockwell.

Woodlawn Park, W. F. Atchison.

Dalton, to be supplied.

Harvey: First Church, C. S. Moore.

Honore Street, F. C. Lockwood.

Lansing, to be supplied.

Morgan Park, N. O. Freeman.

North Harvey, to be supplied.

Thornton and Glenwood, W. I. Thomas.

Luke Hitchcock, Corresponding Secretary of Superannuates' Relief Association—member of Saint James, Chicago, Quarterly Conference.

A. D. Traveller, Superintendent and Corresponding Secretary of Chicago Home Missionary and Church Extension Society—member of First Church, Chicago, Quarterly Conference.

W. A. Spencer, Corresponding Secretary of Board of Church Extension—member of First Church, Chicago, Quarterly Conference.

C. G. Trusdell, General Superintendent of Chicago Relief and Aid Society—member of First Church, Chicago, Quarterly Conference.

Olin A. Curtis, Professor in Drew Theological Seminary—member of First Church, Englewood, Quarterly Conference.

John Williamson, Instructor in Analytical Bible Study, Chicago Training School, and General Bible Teacher—member of South Park Avenue, Chicago, Quarterly Conference.

Samuel Weir, Professor in University of City of New York—member of First Church, Chicago, Quarterly Conference.

J. J. Tobias, Professor in Chicago Law School—member of Trinity, Chicago, Quarterly Conference.

#### CHICAGO NORTHERN DIST.

C. E. MANDEVILLE, P. E.

(P. O., 57 Washington St., Chicago, Ill.)

Antioch, W. S. Stranahan.

Arlington Heights, T. A. Brewster.

Austin, M. W. Satterfield.

Benton, to be supplied.

Chicago: Augusta Street, R. A. Morley.

Avondale, H. V. Holt.

Cuyler, C. D. Wilson.

Deering, A. H. Miller.

Elmure, G. I. Larash.

Epworth, F. D. Sheets.

Erie Street, E. W. Akers.

Evanston Avenue, J. H. Odgers.

Grace, F. H. Sheets.

Gross Park, to be supplied.

Hamlin Avenue, A. C. Abel.

Hermosa, T. H. M. Coghlan.

Humbolt Park, J. B. McGuffin.

Irving Park, M. E. Dix.

Joyce Church, J. K. Shields.

Luke Hitchcock, G. P. Sturgis.

Metropolitan, to be supplied.

Montrose, J. H. Alling.

Moreland, P. S. Lent.

Norwood Park, to be supplied.

Ravenswood, W. E. Tilroe.

Rogers Park, D. J. Holmes.

Sheffield Avenue, H. R. Calkins.

Wesley, A. M. White.

Wicker Park, W. B. Leach.

Des Plaines, W. M. Ewing.

Diamond Lake, to be supplied.

Edison Park, to be supplied.

Evanston: Central Street, A. S. Haskins.

Emmanuel, N. M. Waters.

First Church, F. M. Bristol.

Hemenway, O. F. Mattison.

Wheaton, R. H. Wilkinson.

Franklin Park, to be supplied.

Gage's Lake, to be supplied.

Glen View, to be supplied.

Hickory, to be supplied.

Highwood, to be supplied.

Lake Bluff, F. W. Barnum.

Lake Villa, to be supplied.

Libertyville, John Lee.

Meacham, to be supplied.

North Chicago, to be supplied.

North Prairie, to be supplied.

Park Ridge and Niles, J. M. Wheaton.

Ravinia, to be supplied.

Rosecrans, to be supplied.

Waukegan, H. G. Leonard.

Wilmette, H. D. Atchison.

York House, to be supplied.

J. L. Morse, R. D. Sheppard, and H. F. Fisk, Professors in Northwestern University—members of First Church, Evanston, Quarterly Conference.

Miner Raymond, C. F. Bradley, and C. M. Stuart, Professors in Garrett Biblical Institute—members of First Church, Evanston, Quarterly Conference.

S. J. Herben, Assistant Editor of *The Christian Advocate*—member of Emmanuel, Evanston, Quarterly Conference.

Lewis Curts, Agent of Western Methodist Book Concern—member of Hemenway, Evanston, Quarterly Conference.

George K. Hoover, General Superintendent of American Home-finding Association—member of Hemenway, Evanston, Quarterly Conference.

C. H. Zimmerman, Field Secretary of Christian Citizenship League—member of First Church, Evanston, Quarterly Conference.

A. B. Smart, Superintendent of Larabee Street Bible Mission—member of Grace Church, Chicago, Quarterly Conference.

G. G. Stewart, left without appointment to attend some one of our schools.

CHICAGO WESTERN DIST.

J. M. CALDWELL, P. E.

(P. O., 57 Washington St., Chicago, Ill.)

Berwyn, W. E. McClennan.

Casa, to be supplied.

Chicago: Ada Street, A. C. Wakeman.

Adams Street, W. H. Carwardine.

Ashland Boulevard, W. W. Diehl.

Bethany, William Ashford.

Bohemian: First Church, F. J. Hrejsa.

Second Church, to be supplied.

John Huss, to be supplied.

Fourth Church, to be supplied.

Brighton Park, to be supplied.

Chicago: Centenary, A. C. Hirst.  
 Chicago Lawn, G. M. Bassett.  
 Clarkdale Junction, to be supplied.  
 Crawford, to be supplied.  
 Douglas Park, M. H. Plumb.  
 Elsdon, to be supplied.  
 Evergreen Park, to be supplied.  
 Forty-seventh Street, Isaac Linde-barger.  
 Fowler, M. M. Bales.  
 French Mission, A. L. Allais.  
 Fulton Street, M. M. Parkhurst.  
 Gage's Park, to be supplied.  
 Garfield Park, James Rowe.  
 Halstead Street, J. F. Clancy.  
 Julia J. Mission, to be supplied.  
 Leavitt and De Kalb, R. H. Pate.  
 Lincoln Street, A. E. Saun-ders.  
 Mandall, to be supplied.  
 Merrill, *D. C. Clancy*.  
 Paulina Street, F. C. Bruner.  
 Park Avenue, William Craven.  
 Sacramento Avenue, T. K. Gale.  
 Saint John's, J. C. Youker.  
 Saint Paul's, N. H. Axtell.  
 Union Avenue, H. T. Clenden-ning.  
 Western Avenue, M. E. Cady.  
 Willard, to be supplied.  
 Clyde, Louis Lesemann.  
 Downer's Grove, T. R. Greene.  
 Glen Ellyn, to be supplied.  
 Grossdale, to be supplied.  
 Hinadale, to be supplied.  
 La Grange, W. E. Wilkinson.  
 Lemont, A. C. Miller.  
 Maywood, to be supplied.  
 Melrose Park, *R. T. Cooking-ham*.  
 Oriand Park, to be supplied.  
 Oriand and Gooding, to be sup-plied.  
 Oak Park, W. H. Burns.  
 River Forest, William Fawcett.  
 Riverside, to be supplied.  
 West Chicago, F. B. Hardin.  
 Wheaton, D. M. Tompkins.  
 Worth, to be supplied.  
 William Forkel, Conference Evan-gelist—member of Centenary, Chicago, Quarterly Conference.  
 J. W. Lee, Secretary of American Home-finding Association—member of Ada Street, Chicago, Quarterly Conference.

DIXON DISTRICT.

G. C. CLARK, P. E.  
 (P. O. Sterling, Ill.)

Albany, D. F. Hardy.  
 Amboy, *S. H. Wispching*.  
 Ashton and Franklin Grove, E. W. Oneal.  
 Compton and West Brooklyn, to be supplied.  
 Cortland and Mayfield, to be sup-plied.  
 Creston, J. B. Lucas.  
 De Kalb, A. T. Horn.  
 Dixon, O. H. Cesana.  
 Earlville, Enos Holt.  
 Elburn, P. W. Powers.  
 Erie, *F. D. Stone*.  
 Fulton, A. H. Kistler.  
 Harmon, John Williams.  
 Kings, to be supplied.  
 La Maille and Arlington, C. H. Hoffman.

La Salle, A. J. Shute.  
 Lee and West Shabbona, David Goetello.  
 Lee Circuit, to be supplied.  
 Lyndon, *George Bernreuter*.  
 Malden, W. W. Batcheller.  
 Malta, T. C. Warrington.  
 Maple Park, to be supplied.  
 Mendota, H. K. Vernon.  
 North Prairie, S. M. Hilliard.  
 Paw Paw, R. H. Dolliver.  
 Peru, to be supplied.  
 Prairie Center and Triumph, to be supplied.  
 Princeton, J. A. J. Whipple.  
 Prophetstown, R. L. Griffin, *P. A. Graham*.  
 Rochelle, W. H. Otjen.  
 Rock Falls, F. H. Gardner.  
 Spring Valley, to be supplied.  
 Sterling: First Church, S. C. Lea-vell.  
 Fourth Street, J. A. Malack.  
 Steward, G. A. Walls.  
 Sycamore, H. D. Kimball.  
 Tampico, *O. E. Read*.  
 Utica, to be supplied.  
 Walnut, A. A. Mohney.  
 Wyant, *W. J. Abel*.  
 E. L. Parks, Professor in Gammon School of Theology—member of Rochelle Quarterly Conference.

FREEPORT DISTRICT.

T. V. E. SWERT, P. E.  
 (P. O. Freeport, Ill.)

Apple River, *P. G. Lineweaver*.  
 Byron, N. R. Hinds.  
 Burrirt, to be supplied.  
 Coleta, *S. C. Bennett*.  
 Council Hill, to be supplied.  
 Dakota and Cedarville, John Roda.  
 Davis and Rock City, to be sup-plied.  
 Durand, *C. A. Gage*.  
 East Dubuque, to be supplied.  
 Elizabeth, *D. T. Kahl*.  
 Forreston, to be supplied.  
 Freeport: Embury, A. R. Cronce.  
 First Church, J. W. Richards.  
 Galena, E. C. Arnold.  
 Hanover, A. C. Gruber.  
 Kent, to be supplied.  
 Lanark, B. A. Dickens.  
 Leaf River, W. B. Norton.  
 Lens, F. R. McNamer.  
 Light House, George Winslow.  
 Milledgeville, J. G. B. Shadford.  
 Morrison, J. R. Hamilton.  
 Mount Carroll, J. M. Phelps.  
 Mount Morris, A. S. Mason.  
 Nora, to be supplied.  
 Orangeville, C. W. Jaycox.  
 Oregon, F. L. Baldwin.  
 Pearl City, to be supplied.  
 Peatonica, *C. K. Carpenter*.  
 Polo, C. W. Thornton.  
 Rockton, Robert Bell.  
 Soles Mound, J. T. Le Gear.  
 Savannah, G. A. Erving.  
 Shannon, to be supplied.  
 Shirland, A. C. Koser.  
 Stockton, J. W. Lowary.  
 Thomson, *C. S. Clay*.  
 Von Brooklyn, *J. W. Funston*.  
 Warren, G. B. Miller.  
 Winslow, *J. W. McKittrick*.  
 Woodbine, to be supplied.

JOLIET DISTRICT.

W. H. HOLMES, P. E.  
 (P. O. 57 Washington St., Chicago, Ill.)  
 Aurora: First Church, J. N. Hall.  
 Galena Street, S. H. Swartz.  
 Millard and Montgomery, M. B. Williams.  
 Batavia, J. D. Leek.  
 Bristol and Jericho, J. C. Jones.  
 Channahon, to be supplied.  
 Chicago Heights, *D. T. Stephenson*.  
 Crete, to be supplied.  
 Elwood, A. B. Mettler.  
 Frankford Station and Mokena, Joseph Caldwell.  
 Freedom and West Serena, to be supplied.  
 Geneva, *C. F. La Fontaine*.  
 Hinckley, Wilbur Fisk.  
 Joliet: Grace Church, to be sup-plied.  
 Irving Street, O. F. Hall.  
 Ottawa Street, W. A. Phillips.  
 Richard Street, E. E. McKay.  
 Kaneville and Sugar Grove, John Hitchcock.  
 Leland and Suydam, to be sup-plied.  
 Lisbon, *L. P. Warrington*.  
 Lockport, E. B. Crawford.  
 Manhattan, *Benjamin Rist*.  
 Marseilles, C. L. Logan.  
 Millbrook, to be supplied.  
 Millington and Newark, Charles Virden.  
 Minooks and Aux Sable, G. G. Mc-Kinley.  
 Monee, to be supplied.  
 Morris, C. C. Lovejoy.  
 Naperville, *H. G. Warren*.  
 New Lenox, A. F. Clark.  
 Northville, to be supplied.  
 Oswego, to be supplied.  
 Ottawa: First Church, J. T. Ladd.  
 Second Church, to be supplied.  
 Peotone, G. M. Jeffrey.  
 Plainfield, C. B. Robinson.  
 Plano, W. H. Pierce.  
 Plattville and Lisbon Center, S. W. Lauck.  
 Sandwich and Little Rock, M. L. Norris.  
 Seneca and Manlius, G. A. Gris-wold.  
 Serena, to be supplied.  
 Sheridan, L. C. Burling.  
 Waterman, J. P. Davies.  
 Wilmington, W. E. Way.  
 Wilton Center and West Peotone, E. W. Ward.  
 Yorkville, J. M. Griswold.  
 Spencer Lewis and H. O. Cady, Missionaries in West China.  
 A. H. Henry, Missionary in Utah.

ROCKFORD DISTRICT.

F. A. HARDY, P. E.  
 (P. O. 6410 Butler St., Chicago, Ill.)

Alden and Bigfoot, N. M. Stokes.  
 Barrington, T. E. Ream.  
 Belvidere, Samuel Earngey.  
 Blaine, W. B. Doble.  
 Capron, E. S. Holm.  
 Cary, to be supplied.  
 Cherry Valley, W. A. Adron.  
 Dundee, J. L. Walker.  
 Elgin: Epworth, to be supplied.  
 First Church, T. R. Strobridge.  
 Grace, Isaiah Villers.

Elgin: South, to be supplied.  
 Esmond, to be supplied.  
 Fairdale and Monroe, E. H. Beal.  
 Garden Prairie, *J. E. Fluck*.  
 Genoa, W. H. Smith.  
 Greenwood, to be supplied.  
 Hampshire, G. H. Wells.  
 Harvard, E. D. Hull.  
 Hebron, W. H. Tuttle.  
 Kingston, E. K. D. Hester.  
 Kirkland, Edwin Breen.  
 McHenry and Greenwood, to be supplied.  
 Marengo, E. J. Rose.  
 New Milford and Davis Junction,  
 John Adams.

Nunda, W. H. Locke.  
 Palatine, J. C. Butcher.  
 Plato Center, J. H. Thomas.  
 Poplar Grove, to be supplied.  
 Richmond, W. A. Cross.  
 Rockford: Centennial, W. W. Painter.  
 Court Street, R. H. Pooley, H. L. Martin.  
 Grace, J. B. Robinson.  
 Ninth Street, to be supplied.  
 Winnebago Street, F. F. Farmlow.  
 Roeoco and Harlem, J. M. Cormack.  
 St. Charles, N. J. Harkness.

Union, to be supplied.  
 Wauconda and Volo, to be supplied.  
 Winnebago, S. Lauver.  
 Woodstock and Franklinville, N. A. Sunderlin.

G. R. Van Horn, Corresponding Secretary of Conference Domestic Missionary Society—member of Centennial, Rockford, Quarterly Conference.

QUEST. 30. *Where shall the next Conference be held?*  
 In Chicago, Ill.

## CENTRAL TENNESSEE CONFERENCE,

Held in Nashville, Tenn., Oct. 7-9, 1897.

BISHOP FOWLER, *Presiding.*

G. W. NACKLES, *Secretary.*

Post office of Secretary, Tullahoma, Tenn.

QUEST. 1. *Who have been Received by Transfer, and from what Conferences?*

J. V. Morris, from Northwest Kansas; T. C. Plannette, from North Dakota—2.

QUEST. 2. *Who have been Readmitted?*  
 None.

QUEST. 3. *Who have been Received on Credentials, and from what Churches?*

J. W. Sneed, an elder from the Methodist Episcopal Church, South.

QUEST. 4. *Who have been Received on Trial?*

(a) In Studies of First Year.  
 None.

(b) In Studies of Third Year.  
 None.

QUEST. 5. *Who have been Continued on Trial?*

(a) In Studies of First Year.  
 Oscar B. Close, Kynett Clayton, Horace P. Keathley—3.

(b) In Studies of Second Year.  
 John Bryan, James R. Thomas, James A. Hassell, Joseph D. Harris—4.

(c) In Studies of Third Year.  
 None.

(d) In Studies of Fourth Year.  
 Ulysses G. Paschal.

QUEST. 6. *Who have been Discontinued?*  
 None.

QUEST. 7. *Who have been Admitted into Full Membership?*

(a) Elected and Ordained Deacons this year.  
 George W. Nunnally, Callie N. Sadler—2.

(b) Elected and Ordained Deacons previously.  
 None.

QUEST. 8. *What Members are in Studies of Third Year?*

(a) Admitted into Full Membership this year.  
 George W. Nunnally, Callie N. Sadler—2.

(b) Admitted into Full Membership previously.  
 Henry P. Barnes, William W. Clayton—2.

QUEST. 9. *What Members are in Studies of Fourth Year?*

James R. Clayton, William R. Parsons, Levi P. Reeder, Henry N. Calton, Allen L. Wheatley, James W. Simmons—6.

QUEST. 10. *What Members have Completed the Conference Course of Study?*

(a) Elected and Ordained Elders this year.  
 None.

(b) Elected and Ordained Elders previously.  
 None.

QUEST. 11. *What others have been Elected and Ordained Deacons?*

(a) As Local Preachers.  
 Jacob F. Blankenhorn, Thomas H. Whitfield (not ordained)—2.

(b) Under Missionary Rule.  
 James A. Hassell, George W. Florence, John Bryan—3.

QUEST. 12. *What others have been Elected and Ordained Elders?*

(a) As Local Deacons.  
 None.

(b) Under Missionary Rule.  
 None.

QUEST. 13. *Was the Character of each Preacher Examined?*

This was strictly done, as the

name of each Preacher was called in open Conference.

QUEST. 14. *Who have been Transferred, and to what Conferences?*

T. C. Plannette, to Erie; Isaac W. Keathley, to Saint Louis—2.

QUEST. 15. *Who have Died?*

D. H. Martin, J. E. Cole—2.  
 (See obituary, p. 456.)

QUEST. 16. *Who have been Located at their own request?*

E. C. Blakeley.

QUEST. 17. *Who have been Located?*  
 None.

QUEST. 18. *Who have Withdrawn?*  
 W. C. Carter.

QUEST. 19. *Who have been permitted to Withdraw under Charges or Complaints?*

None.

QUEST. 20. *Who have been Expelled?*  
 None.

QUEST. 21. *What other Personal Notation should be made?*

The orders of W. C. Forbus, an elder from the Methodist Protestant Church, were recognized.

QUEST. 22. *Who are the Supernumerary Preachers?*

I. L. Chandler, B. F. Deaton, W. R. Parsons, Thomas Cotton, C. A. Stockwell, J. A. Melton, R. F. Wilmoth—7.

QUEST. 23. *Who are the Supernumerated Preachers?*

Amos Hayes, J. S. Finley, L. A. Bedwell, Ralph Pierce, S. H. Stricklin—5.

QUEST. 24. *Who are the Triers of Appeals?*

S. L. Clark, W. P. Banks, J. M. Carter, Thomas Cotton, Ralph

Pierce, J. W. Faulkner, E. H. Creasy—7.

QUEST. 25. *What is the Statistical Report for this year?*

(See tabulated statement, p. 614.)

QUEST. 26. *What is the Aggregate of the Benevolent Collections ordered by the General Conference, as reported by the Conference Treasurer?*

\$978.

QUEST. 27. *What are the Claims on the Conference Fund?*

\$357.

QUEST. 28. *What has been Received on these Claims, and how has it been Applied?*

\$357,

which has been applied under order of the Conference.

QUEST. 29. *Where are the Preachers Stationed?*

(These appointments are all in the State of Tennessee.)

HUNTINGDON DISTRICT.

J. M. CARTER, P. E.

(P. O., Huntingdon, Tenn.)

Adamsville and Shiloh, J. W. Osmont.

Camden, L. C. De Shazo.

Carroll, J. R. McGowan.

Erin, J. P. Williams.

Friendship, J. A. Hassell.

Hollow Rock, E. R. Conder.

Huntingdon and McLemoresville,

J. W. Sneed.

Lexington, T. W. Salt.

Lexington Circuit, J. W. Faulkner.

Parsons, G. W. Florence.

Sardis, J. D. Holland.

Savannah, W. A. Dickson.

J. R. Thomas, left without appointment to attend some one of our schools.

NASHVILLE DISTRICT.

W. P. BANKS, P. E.

(P. O., Dowelltown, Tenn.)

Bloomington, G. W. Nunnally.

Byrdtown, W. W. Clayton.

Cookeville, O. B. Close.

Dowelltown, T. J. Stricklin.

Hollow Springs, H. P. Keathley.

La Fayette and Red Springs, L.

P. Suggs.

Laurel Hill, L. P. Reader.

Maggart, J. R. Conner.

Monroe and Cumberland, C. N.

Sudler.

Nashville, Virgil Pafford.

Sparta, J. W. Simmons, Watertown, to be supplied.

J. D. Harris, left without appointment to attend some one of our schools.

TULLAHOMA DISTRICT.

S. L. CLARK, P. E.

(P. O., Summertown, Tenn.)

Dickson, J. W. Droke.

Howenwald, to be supplied.

Lawrenceburg, B. W. Blessing.

Lutts, A. L. Wheatley.

Rover, W. H. Stricklin.

Shawnette, H. N. Calton.

Shelbyville, E. H. Creasy.

Sherwood, John Bryan.

Summertown, U. G. Paschal.

Tullahoma, G. W. Naokles.

Waynesboro, J. R. Clayton.

Wheel, J. W. St. John.

White Bluff, J. V. Morris.

S. L. Clark, Financial Agent of

Summertown Seminary.

H. P. Barnes and Kynett Clayton,

left without appointments to attend some one of our schools.

QUEST. 30. *Where shall the next*

*Conference be held?*

In Lawrenceburg, Tenn.

NORTH CAROLINA CONFERENCE,

Held in Laurinburg, N. C., Oct. 7-11, 1897.

BISHOP ANDREWS, *Presiding.*

R. W. S. THOMAS, *Secretary.*

Post office of Secretary, Greensboro, N. C.

QUEST. 1. *Who have been Received by Transfer, and from what Conferences?*

None.

QUEST. 2. *Who have been Readmitted?*

None.

QUEST. 3. *Who have been Received on Credentials, and from what Churches?*

John M. Roan, an elder from the Congregational Church.

QUEST. 4. *Who have been Received on Trial?*

(a) In Studies of First Year.

None.

(b) In Studies of Third Year.

None.

QUEST. 5. *Who have been Continued on Trial?*

(a) In Studies of First Year.

Sandy B. Cornelius, John C. Addie, Turner Mills, William Crawford, Samuel L. May, Rudolphus D. Bethea—6.

(b) In Studies of Second Year.

James W. Murph, Albert B. McQueen, William G. Alston, John C. Robbins, William M. Wells—5.

(c) In Studies of Third Year.

None.

(d) In Studies of Fourth Year.

None.

QUEST. 6. *Who have been Discontinued?*

James A. Laughlin, Alexander

L. Foster, George T. Johnson—8.

QUEST. 7. *Who have been Admitted into Full Membership?*

(a) Elected and Ordained Deacons this year.

Samuel R. McCorkle, Franklin Allen—2.

(b) Elected and Ordained Deacons previously.

None.

QUEST. 8. *What Members are in Studies of Third Year?*

(a) Admitted into Full Membership this year.

John M. Roan, Samuel R. McCorkle, Franklin Allen—3.

(b) Admitted into Full Membership previously.

James A. Foust, William M. Chavis—2.

QUEST. 9. *What Members are in Studies of Fourth Year?*

Robert P. Hairston, Hugh L. Ashe, Franklin A. Bost—3.

QUEST. 10. *What Members have Completed the Conference Course of Study?*

(a) Elected and Ordained Elders this year.

John W. Davis, Alfred W. McMaster, John W. Jones, Gabriel B. McLean, Benjamin F. Thomas, Robert W. S. Thomas, Leonard G. McDonald—7.

(b) Elected and Ordained Elders previously.

None.

QUEST. 11. *What others have been Elected and Ordained Deacons?*

(a) As Local Preachers.

None.

(b) Under Missionary Rule.

Albert B. McQueen, William M. Wells—2.

QUEST. 12. *What others have been Elected and Ordained Elders?*

(a) As Local Deacons.

None.

(b) Under Missionary Rule.

None.

QUEST. 13. *Was the Character of each Preacher Examined?*

This was strictly done, as the name of each Preacher was called in open Conference.

QUEST. 14. *Who have been Transferred, and to what Conferences? None.*

QUEST. 15. *Who have Died? None.*

QUEST. 16. *Who have been Located at their own request? None.*

QUEST. 17. *Who have been Located? None.*

QUEST. 18. *Who have Withdrawn? None.*

QUEST. 19. *Who have been permitted to Withdraw under Charges or Complaints?*

S. B. Barker.

QUEST. 20. *Who have been Expelled? None.*

QUEST. 21. *What other Personal Notation should be made? None.*

QUEST. 22. *Who are the Supernumerary Preachers? Osborn Letterlough.*

QUEST. 23. *Who are the Supernumerated Preachers?*

W. C. Gibson, Andrew Conner, L. B. Gibson, Wyatt Walker, C. W. Blaylock, J. E. Champlin—6.

QUEST. 24. *Who are the Triers of Appeals?*

J. D. Chavis, J. P. Morris, S. M. Hanes, G. W. Morehead, M. M. Jones, M. C. Rogers, W. P. Hayes—7.

QUEST. 25. *What is the Statistical Report for this year?*

(See tabulated statement, p. 578.)

QUEST. 26. *What is the Aggregate of the Benevolent Collections ordered by the General Conference, as reported by the Conference Treasurer?*

Disciplinary answer not received.

QUEST. 27. *What are the Claims on the Conference Fund? Not answered.*

QUEST. 28. *What has been Received on these Claims, and how has it been Applied?*

\$495,

which has been applied under order of the Conference.

QUEST. 29. *Where are the Preachers Stationed?*

[These appointments are all in the State of North Carolina, except as otherwise indicated.]

#### GREENSBORO DISTRICT.

ISAAC WELLS, P. E.

(P. O., Greensboro, N. C.)

Benaja and Thompsonville, J. C. Robbins.

Caswell, to be supplied.

Center and Julian, B. F. Thomas.

East Greensboro, W. G. Aiston.

Greensboro, M. M. Jones.

Leaksville, Marcus Mundy.

Madison, Alexander Clark.

Madison Circuit, J. D. Hairston.

Pin Hook (Va.), to be supplied.

Ramseur, Elisha Howard.

Reidsville, A. H. Newsome.

Rocky Mount (Va.), to be supplied.

South Greensboro, G. B. McLean.

Summerfield, W. M. Chavis.

West Greensboro, Franklin Allen.

J. D. Chavis, President; J. P.

Morris and R. W. S. Thomas,

Professors, in Bennett College—

members of Greensboro Quarterly Conference.

R. E. Jones, Assistant Manager of

*Southwestern Christian Advocate*—

member of Greensboro

Quarterly Conference.

#### RALEIGH DISTRICT.

E. M. COLLETT, P. E.

(P. O., Oxford, N. C.)

Clarksville, to be supplied.

Danville (Va.), to be supplied.

Durham, to be supplied.

Goldboro, L. G. McDonald.

New Berns, J. P. Jones.

Norfolk and Princess Anu (Va.),

to be supplied.

Oberlin, M. C. Rogers.

Oxford, W. R. Ziegler.

Raleigh, G. F. Hill.

Townsville and Henderson, E. V.

McDaniel.

#### WESTERN DISTRICT.

ROBERT SMITH, P. E.

(P. O., Hickory, N. C.)

Asheville, H. L. Ashe.

Boone, S. B. Cornelius.

Forest City, J. C. Addie.

Franklin and Bryson, to be supplied.

Gastonia, G. W. Brower.

Hickory, J. M. Roan.

Jefferson, to be supplied.

Lenoir, S. F. B. Peace.

Lincolnton and Stanley's Creek, S. E. McCorkle.

Maclupeluh, G. W. Morehead.

Marion, A. W. McMaster.

Patterson, William Crawford.

Shelby and Fallston, R. P. Hairston.

Sherrill's Ford and Newton, E. H.

McArthur.

West Asheville and Wayneville,

R. D. Bethea.

Wilkesboro, David Connell.

#### WILMINGTON DISTRICT.

DANIEL BROOKS, P. E.

(P. O., High Point, N. C.)

Charlotte: Simpson Chapl., J.

W. Davis.

Mission, W. M. Wells.

Columbus (P. O., Elkton), A. B.

McQueen.

Concord and Monroe, Turner

Mills.

Fayetteville and Prospect Hall, to

be supplied.

Hamlet and Southern Pines, G.

W. Byers.

Laurinburg, W. P. Hayes.

Lumberton, J. P. Franklin.

Maxton, J. D. Driggs.

Melrose, Henry Evans.

Rowland and Salem, J. D. Mur-

phy.

Swan Station and Vass, to be supplied.

Wilmington and Baggaw, J. W.

Murph.

#### WINSTON DISTRICT.

W. W. PORZ, P. E.

(P. O., Winston, N. C.)

Advance, S. P. West.

Ashboro, Samuel McDonald.

High Point, S. L. Johnson.

Jonesville, J. W. Jones.

Kernersville, F. A. Boat.

Lexington, S. M. Hanes.

Mayhew, S. A. Gibson.

Mitchell, J. H. Hunter.

Mount Airy, M. J. Bullock.

Salisbury, to be supplied.

Statesville and Philadelphia,

Charles Harshaw.

Trinity, W. A. Pryor.

Walnut Cove, Dorsey McRae.

Winston, J. A. Rush.

Yadkin, S. L. May.

J. A. Foust, left without ap-

pointment to attend some one of

our schools.

QUEST. 30. *Where shall the next*

*Conference be held?*

In Lenoir, N. C.

GENESEE CONFERENCE,

Held in Buffalo, N. Y., Oct. 6-12, 1897.

BISHOP WALDEN, *Presiding.*

E. P. HUBBELL, *Secretary.*

Post office of Secretary, Corning, N. Y.

QUEST. 1. *Who have been Received by Transfer, and from what Conferences?*

G. M. Brown, from North Nebraska; G. S. Davis, from Nebraska; J. E. Tallant, from Holston; O. A. Retan, from Central New York—4.

QUEST. 2. *Who have been Readmitted?*  
None.

QUEST. 3. *Who have been Received on Credentials, and from what Churches?*  
None.

QUEST. 4. *Who have been Received on Trial?*

(a) In Studies of First Year.  
Levi D. Adams, Herman L. Brockway, Ray Eckerson, William Eckerson, William A. Harris, John McGuidwin, Samuel W. Pervis, John M. Walters, Frank L. Wemmett—9.

(b) In Studies of Third Year.  
None.

QUEST. 5. *Who have been Continued on Trial?*

(a) In Studies of First Year.  
Clarence E. Sutton.

(b) In Studies of Second Year.  
Jabez E. Armstrong, John P. Eastman, John W. Magavern—8.

(c) In Studies of Third Year.  
None.

(d) In Studies of Fourth Year.  
None.

QUEST. 6. *Who have been Discontinued?*  
None.

QUEST. 7. *Who have been Admitted into Full Membership?*

(a) Elected and Ordained Deacons this year.  
Everett A. Anderson, Eugene M. Crandall, Mark Kelley, Chas. W. Tyler—4.

(b) Elected and Ordained Deacons previously.  
None.

QUEST. 8. *What Members are in Studies of Third Year?*

(a) Admitted into Full Membership this year.  
Everett A. Anderson, Eugene M. Crandall, Mark Kelley, Chas. W. Tyler—4.

(b) Admitted into Full Membership previously.  
John W. Archibald, William J.

Willson, Charles L. Carpenter, Thomas H. Carryer, William F. Wells—5.

QUEST. 9. *What Members are in Studies of Fourth Year?*

Edwin S. Churchill, Lorin A. Davis, John G. Macklin, Earl D. Shephard, Fred P. Simmons, Eugene W. Shrigley, Darwin E. Stiles, Lewis P. Thurston—8.

QUEST. 10. *What Members have Completed the Conference Course of Study?*

(a) Elected and Ordained Elders this year.  
Robert E. Brettle, Winfield B. King, Archibald B. Taylor—8.

(b) Elected and Ordained Elders previously.  
Gaylord H. Patterson, Byron H. Stauffer—2.

QUEST. 11. *What others have been Elected and Ordained Deacons?*

(a) As Local Preachers.  
Levi D. Adams, Robert S. Bell, Anley B. Blades, Ward Burrows, William C. C. Cramer, George W. Doane, Elmer E. Jones, George H. Nelson, John H. Yates—9.

(b) Under Missionary Rule.  
None.

QUEST. 12. *What others have been Elected and Ordained Elders?*

(a) As Local Deacons.  
Irwin W. Hill, Enos S. Remington—2.

(b) Under Missionary Rule.  
None.

QUEST. 13. *Was the Character of each Preacher Examined?*

This was strictly done, as the name of each Preacher was called in open Conference.

QUEST. 14. *Who have been Transferred, and to what Conferences?*

C. E. Byram (in studies of first year), to Erie; G. K. Statham, to Troy; Arthur Osborn, to Central New York—3.

QUEST. 15. *Who have Died?*

A. S. Baker, J. E. Bills, William Bradley—3.

(See obituaries, p. 458.)

QUEST. 16. *Who have been Located at their own request?*

None.

QUEST. 17. *Who have been Located?*

None.

QUEST. 18. *Who have Withdrawn?*  
None.

QUEST. 19. *Who have been Permitted to Withdraw under Charges or Complaints?*  
None.

QUEST. 20. *Who have been Expelled?*  
None.

QUEST. 21. *What other Personal Visitation should be made?*

The orders of J. M. Drake, an elder from the American Wesleyan Church, and T. H. Orme, an elder from the Methodist Church of Canada, were recognized—2.

QUEST. 22. *Who are the Supernumerary Preachers?*

J. W. Archibald, C. R. Buck, E. J. Cook, A. P. Ripley, H. O. Abbott, W. A. Barber, William Bartle, Henry Butlin, W. B. Cliff, L. S. Crittenden, W. H. De Puy, Isaac Gibbard, S. W. Wyman, R. D. Miller, E. L. Newman, G. S. Watson, Oran Lathrop, W. S. Crandall, J. C. Stevens, W. G. Schoepflin, Nathan North, J. M. Dobson, George Stratton, W. H. Kellogg, L. T. Foote, J. G. Hahn, T. J. Bissell, E. W. Pasko—28.

QUEST. 23. *Who are the Supernumerated Preachers?*

C. M. Gardner, S. M. Dnyton, H. L. Newton, Joseph Ashworth, C. J. Bradbury, Stephen Brown, W. D. Buck, E. E. Chambers, N. B. Congdon, T. E. Clayton, R. C. Foote, E. S. Furman, John Irons, I. H. Kellogg, John Knapp, W. W. H. McCartney, John McEuen, Samuel Milward, A. F. Morey, K. D. Nettleton, Loren Packard, G. W. Paddock, J. B. Peck, Woodruff Post, E. A. Rice, H. M. Ripley, William Scienc, R. E. Thomas, Joshua Thompson, R. L. Waite, O. B. Weaver, Henry Van Benschoten, T. S. Green, J. O. Hazelton, C. L. Fish, G. W. Coe, C. S. Daley, A. H. Johnson, J. D. Regua, D. D. Cook, A. D. Wilbor, W. L. Warner, Cornelius Dillenbeck, W. D. Allen, Roswell Canfield—45.

QUEST. 24. *Who are the Triers of Appeals?*

H. C. Woods, J. W. Wright, L. D. Chase, J. E. Williams, J. W. Sanborn, T. J. Bissell, I. B. Huddnutt—7.

QUEST. 25. *What is the Statistical Report for this year?*

(See tabulated statement, p. 528.)



QUEST. 26. *What is the Aggregate of the Benevolent Collections ordered by the General Conference, as reported by the Conference Treasurer?*

**\$49,063.87.**

QUEST. 27. *What are the Claims on the Conference Fund?*

**\$16,060.**

QUEST. 28. *What has been Received on these Claims, and how has it been Applied?*

**\$12,142.48,**

which has been applied under order of the Conference.

QUEST. 29. *Where are the Preachers Stationed?*

(These appointments are all in the State of New York, except as otherwise indicated.)

#### BUFFALO DISTRICT.

P. S. MERRILL, P. E.

(P. O., 123 Morgan St., Buffalo, N. Y.)

Akron, C. H. Norris.  
Alden, C. W. Swift.  
Aroade and Sandusky, William Hartel.  
Blasdel, E. W. Shrigley.  
Bowmansville and Depew, to be supplied.  
Buffalo: Asbury, F. S. Rowland.  
Central Park, H. C. Milliman.  
Delaware Avenue, C. C. Albertson.  
Grace, B. H. Stauffer.  
Hampshire Street, T. E. Bell.  
Italian Mission, G. B. Giambruno.  
Kenmore, P. T. Lynn.  
Kensington, C. B. Sparrow.  
Linwood Avenue, H. C. Woods.  
Lovejoy Street, G. S. Davis.  
Ontario Street, B. L. Duckwall.  
Parkway, to be supplied.  
Plymouth, J. D. Phelps.  
Richmond Avenue, W. F. Odell.  
Ripley Memorial, L. A. Stevens.  
Riverside, F. H. Coman.  
Saint Mark's, G. W. Peck.  
Seneca Street, W. A. V. E. Pattysen.  
Sentinel, Joseph Dennis.  
Sumner Place, G. H. Patterson.  
Woodside, C. G. Lowell.  
Clarence, D. W. Gates.  
Coldan, Boston, and West Falls, to be supplied.  
Collins Center and Morton's Corners, J. L. King.  
Darien, L. J. Muchmore.  
Delevan and Yorkshire, T. E. Thursson.  
East Aurora and Springbrook, A. Parcels.  
Eden and North Evans, E. E. Fairchild.  
Elma, J. E. Armstrong.  
Evans and Brant, F. A. Peterson.  
Gowanda, J. B. Countryman.  
Hamburg and Armour, E. C. Swartz.  
Holland and Protection, J. E. Neal.  
Lancaster, G. W. Adams.  
Marilla, L. A. Wright.  
North Collins and Indian Mission, C. W. Tyler.

North Tonawanda: Central and Gratiwick, W. J. West.

First Church, James Moss.

Sardinia and Chaffee, J. G. Macklin.

Springville, E. E. Helms.

Tonawanda: Morgan Street, Peter Thompson.

Wales, to be supplied.

Williamsville, S. W. Pervis.

Samuel McGerald, Editor of *The Christian Uplook*—member of Linwood Avenue, Buffalo, Quarterly Conference.

Albert Osborn, Registrar of American University—member of Lovejoy Street, Buffalo, Quarterly Conference.

C. W. Hargitt, Professor in Syracuse University—member of Richmond Avenue, Buffalo, Quarterly Conference.

G. M. Brown, Field Agent of Chautauqua Literary and Scientific Circle—member of Riverside, Buffalo, Quarterly Conference.

#### CORNING DISTRICT.

E. P. HUBBELL, P. E.

(P. O., Corning, N. Y.)

Addison, E. G. Piper.  
Ansonia (Pa.), to be supplied.  
Avoea, W. E. Searles.  
Bath, G. H. Dryer.  
Second Charge, to be supplied.  
Bradford, to be supplied.  
Cameron, F. H. Rowley.  
Campbell, David White.  
Canisteo, O. S. Chamberlayne.  
Cohocton, T. C. Bell.  
Corning, S. A. Morse.  
Covington (Pa.), C. E. Sutton.  
Delmar, to be supplied.  
East Charleston (Pa.), W. L. Clough.  
Gaines (Pa.), to be supplied.  
Galeton (Pa.), L. P. Thurston.  
Greenwood, E. A. Anderson.  
Hammondsport, W. I. Janes.  
Harrison Valley (Pa.), to be supplied.  
Hurtsville, to be supplied.  
Hornellsville: East Avenue, I. K. Libby.  
Park, L. F. Congdon.  
Spencer and Almond, S. C. Farnham.  
Jasper, W. H. Manning.  
Kanona, John Wootton.  
Keeneyville (Pa.), Uri Mulford.  
Knoxville (Pa.), E. G. W. Hall.  
Lawrenceville (Pa.), to be supplied.  
Lindley and Presho, to be supplied.  
Little Marsh (Pa.), to be supplied.  
Naples, J. A. Smith.  
Nelson (Pa.), Ray Eckerson.  
Osceola and Elkland (Pa.), John Segwalt.  
Painted Post and Grace Church, F. H. Van Keuren.  
Potter Brook, to be supplied.  
Prattsburg, J. W. Wright.  
Pulteney, J. O. Jarman.  
Rathbone, to be supplied.  
Round Top (Pa.), to be supplied.  
Savona, H. J. Owen.

South Addison, William Magavern.

Tioga (Pa.), D. E. Stiles.

Tompkins, to be supplied.

Towlesville, to be supplied.

Troupsburg, J. S. Brown.

Wellsboro (Pa.), C. W. Cushing.

West Almond, to be supplied.

Westfield (Pa.), W. O. Peet.

Wheeler, to be supplied.

Woodhull, C. R. Morrow.

J. T. Canfield, Evangelist—member of Corning Quarterly Conference.

A. W. Decker, Evangelist—member of Bath Quarterly Conf.

#### GENESEE DISTRICT.

A. F. COLBURN, P. E.

(P. O., Perry, N. Y.)

Alabama, Sanford Brusie.  
Alexander, A. H. Mason.  
Attica, Walter Dynes.  
Batavia, Thomas Cardus.  
Bergen, J. R. Adams.  
Birdsall, to be supplied.  
Bliss and Eagle, to be supplied.  
Canaseraga, A. A. Craw.  
Castile, E. J. Whitney.  
Centerville and Farmersville, W. F. Wells.  
Dalton and Grove, J. R. Wells.  
Dansville, F. J. Chase.  
East Elba, A. B. Taylor.  
East Groveland, W. J. Willson.  
Fowlerville, E. M. Crandall.  
Fremont and Burns, to be supplied.  
Gainesville, L. D. Chase.  
Geneese, E. M. Snodgrass.  
Indian Mission, W. B. Cliff.  
Johnsonburg, S. S. Ballou.  
Le Roy, G. M. Harris.  
Mount Morris, Loren Stiles.  
North Gainesville, to be supplied.  
Nunda, C. G. Stevens.  
Oakfield, F. C. Thompson.  
Pavilion, Daniel Clark.  
Perry, Benjamin Copeland.  
Pike and Lamont, W. B. King.  
Portage, to be supplied.  
Ridge, to be supplied.  
Scottsburg and Sparta, H. A. Slingerland.  
Scottsville, G. W. Gibson.  
Short Tract, J. P. Eastman.  
Silver Springs, W. R. Pierce.  
South Byron, A. D. Mills, Jr.  
South Dansville, to be supplied.  
Stafford, A. F. Countryman.  
Warsaw, E. C. Dodge.  
West Sparta, W. L. Moore.  
Wiscony, Fillmore, and Hume, P. P. Simmons.  
Wyoming and Covington, J. F. Brown.

#### NIAGARA DISTRICT.

C. E. MILLSFAUGH, P. E.

(P. O., Albion, N. Y.)

Albion, L. D. Watson.  
Barre, H. R. Williamson.  
Brookport, J. E. Williams.  
Cambria, J. B. Dare.  
Charlotte, to be supplied.  
Chili, G. H. Allatt.  
Churchville, to be supplied.  
Clarendon and Hulburton, W. B. Robinson.

Clarkson, *L. A. Davis*.  
 County Line, to be supplied.  
 Hamlin, to be supplied.  
 Hartland, to be supplied.  
 Hilton, *J. M. Wallers*.  
 Holley, H. B. Mason.  
 Kendall, S. A. Brace.  
 Knowlesville and Eagle Harbor, to be supplied.  
 La Salle, J. N. Simkins.  
 Lockport: First Church, James Gosnell.  
 Second Church, to be supplied.  
 Lyndonville, R. W. Copeland.  
 Medina, S. W. Lloyd.  
 Middleport, D. O. Chamberlayne.  
 Millville and Fletcher, *W. A. Har-  
 ris*.  
 Newfane and Olcott, R. E. Bret-  
 tle.  
 Niagara Falls: St. James, H. E. B-  
 yley.  
 St. Paul's, R. C. Brownlee.  
 Pekin, to be supplied.  
 Pendleton Center, to be supplied.  
 Royalton, R. L. Robinson.  
 Sanborn, C. A. Woodworth.  
 Somerset, Ray Allen.  
 South Royalton, *John McGuidwin*.  
 Spencerport, J. M. Leach.  
 Sweden, to be supplied.  
 Warren's Corners, Asahel Staples.  
 Waterport, Kuckville, and Ken-  
 yonville, P. P. Sowers.  
 Wilson and Fillmore, L. L. Rogers.  
 Youngstown and Porter Center,  
*F. L. Wemett*.  
 H. C. Burr and F. E. King, left  
 without appointments to attend  
 some one of our schools.

OLEAN DISTRICT.

E. H. LATIMER, P. E.  
 (P. O. Olean, N. Y.)

Allegany, to be supplied.  
 Allentown, to be supplied.  
 Alma and Pikeville, *C. L. Car-  
 penter*.  
 Andover, W. B. Wagoner.  
 Angelica, M. E. Hedding.  
 Annin Creek and Turtle Point  
 (Pa.), to be supplied.  
 Belfast and Oramel, Henry Vos-  
 burg.  
 Belmont, H. F. Osborne.  
 Black Creek and Abbots, *E. S.  
 Churchill*.

Bolivar, F. W. Berlin.  
 Bradford (Pa.): First Church, M.  
 R. Webeter, W. R. Benham.  
 Asbury, B. R. Germer.  
 Ceres, to be supplied.  
 Colegrove and Clermont (Pa.), to  
 be supplied.  
 Coudersport (Pa.), W. H. Reese.  
 Cuba and Haskell, S. D. Pickett.  
 Custer City (Pa.), J. E. Tallant.  
 Darrick City (Pa.), to be supplied.  
 Duke's Center and Rixford (Pa.),  
 T. W. Chandler.  
 East Ashford, James Hill.  
 East Otto, to be supplied.  
 Eldred (Pa.), P. P. Carroll.  
 Ellicottville, to be supplied.  
 Franklinville, A. O. Sykes.  
 Friendship, J. B. Arnold.  
 Hinsdale and Ischua, *T. H. Car-  
 ryer*.  
 Honeoye, L. T. Hawkins.  
 Killbuck and Carrollton, to be sup-  
 plied.  
 Limestone, Hugh Boyd.  
 Machias, Joseph Clark.  
 Mount Alton (Pa.), to be supplied.  
 Olean: First Church, W. C. Wil-  
 bor.  
 Ninth Street, J. W. Sanborn.  
 People's Church, G. R. Har-  
 vey.  
 Oswayo (Pa.), to be supplied.  
 Otto, to be supplied.  
 Port Allegany (Pa.), J. W. Bar-  
 nett.  
 Portville, *E. D. Shepard*.  
 Roulette (Pa.), *H. L. Brockway*.  
 Rushford and Canadea, *Mark  
 Kelley*.  
 Sawyer City (Pa.), *L. D. Adams*.  
 Scio, D. L. Pitts.  
 Smethport (Pa.), I. T. Walker.  
 Stanards and Genesee, A. G.  
 Cole.  
 Sweden Valley (Pa.), to be sup-  
 plied.  
 Ulysses (Pa.), M. C. Dean.  
 Wellsville, C. W. Winchester.  
 Whitesville, D. C. Irwin.

ROCHESTER DISTRICT.

I. N. DALBY, P. E.  
 (P. O. Rochester, N. Y.)

Allen's Hill, G. S. Robinson.  
 Avon, T. C. Carson.  
 Bristol Center, to be supplied.

Conesus and Webeters, to be sup-  
 plied.  
 East Bloomfield, B. F. Hitchcock.  
 Fairport, G. A. Bond.  
 Henlock Lake, to be supplied.  
 Henrietta, to be supplied.  
 Honeoye Falls, B. M. Clark.  
 Lakeside and Ontario, J. K. Un-  
 derhill.  
 Lima, H. A. Reed.  
 Lincoln, to be supplied.  
 Livonia, F. M. Cole.  
 Macedon and Perinton, E. M.  
 Kelley.  
 Miller's Corners, to be supplied.  
 North Cohocton, D. C. Nye.  
 Penfield and Dispatch, E. J.  
 Gwynn.  
 Pittsford and Bushnell's Basin, T.  
 F. Parker.  
 Rochester: Asbury, A. W. Hayes.  
 Corn Hill, T. T. Rowe.  
 Epworth, C. V. Wilson.  
 First Church, C. E. Hamilton.  
 Frank Street, O. C. Poland.  
 Glenwood, L. E. Rockwell.  
 Hedding, R. C. Grames.  
 Monroe Avenue, W. D. Platt.  
 North Avenue, F. S. Parkhurst.  
 Spencer Ripley Memorial, J. H.  
 Stoodly.  
 Rush, Joseph Morrow.  
 Springwater and Canadice, O. A.  
 Retau.  
 Victor, I. B. Hudnutt.  
 Walworth, S. W. Arnold.  
 Wayland, I. B. Bristol.  
 Webster, W. H. Henderson.  
 West Webster, G. S. Spencer.  
 S. A. Lattimore, Professor in Roch-  
 ester University—member of  
 First Church, Rochester, Quar-  
 terly Conference.  
 J. T. Graeoy, Assistant Editor of  
*Northern Christian Advocate*—  
 member of Asbury, Rochester,  
 Quarterly Conference.  
 J. P. Ashley, Principal of Genesee  
 Wesleyan Seminary—member of  
 Lima Quarterly Conference.  
 J. W. Magavern, left without ap-  
 pointment to attend some one of  
 our schools.  
 QUEST. 30. *Where shall the next  
 Conference be held?*  
 Referred to the Presiding Elders.

CENTRAL NEW YORK CONFERENCE,

Held in Waterloo, N. Y., Oct. 13-19, 1897.

BISHOP WALDEN, *Presiding*.

J. B. KENYON, *Secretary*.

Post office of Secretary, Syracuse, N. Y.

QUEST. 1. *Who have been Received  
 by Transfer, and from what Con-  
 ferences?*

Arthur Osborn, from Genesee;  
 W. J. Maybee, from Michigan;  
 A. C. Willey and C. A. Willson,  
 from New York East; Horace A.  
 Crane, from Bombay—5.

QUEST. 2. *Who have been Read-  
 mitted?*  
 None.

QUEST. 3. *Who have been Received  
 on Credentials, and from what  
 Churches?*

Louis Heinmiller and Dennis J.  
 Ebert, elders: from the Evangel-  
 ical Association—2.

QUEST. 4. *Who have been Received  
 on Trial?*

(a) In Studies of First Year.  
 Harry B. Allen, Wallace E.

Brown, James N. Eberley, Robert  
 C. Hebblethwaite, Allen L.  
 Hobart, Walter S. Lyon, Kirk F.  
 Richardson, George M. Rowland,  
 Reuben De W. Stanley, Ernest  
 W. Williams, Frederick M. Wil-  
 liams, William H. Yard, Louis  
 Heinmiller, Dennis J. Ebert  
 —14.

(b) In Studies of Third Year.  
 None.

QUEST. 5. *Who have been Continued on Trial?*

(a) In Studies of First Year.

George A. Bronson, Charles W. Walker—2.

(b) In Studies of Second Year.

Charles S. Coulter, Samuel W. Eaton, Hoyt F. Hill, George L. Pasche, Francis W. Sessions, Horace W. Smith, W. Cleon B. Turner, Frederick M. Clough, Daniel Stoker, Arthur L. Denamore, William Jacques, Alfred J. Funnell—12.

(c) In Studies of Third Year.

None.

(d) In Studies of Fourth Year.

None.

QUEST. 6. *Who have been Discontinued?*

William Dunning, Elmer E. Hutchings—2.

QUEST. 7. *Who have been Admitted into Full Membership?*

(a) Elected and Ordained Deacons this year.

Elmer E. Benson, John F. Pearce, Stephen S. Pratt, George W. Rosenberry, Melville Terwilliger—5.

(b) Elected and Ordained Deacons previously.

None.

QUEST. 8. *What Members are in Studies of Third Year?*

(a) Admitted into Full Membership this year.

Elmer E. Benson, John F. Pearce, Stephen S. Pratt, George W. Rosenberry, Melville Terwilliger—5.

(b) Admitted into Full Membership previously.

Edward J. Lavis.

QUEST. 9. *What Members are in Studies of Fourth Year?*

Victor S. Britten, Edwin D. Face, William E. Shugg, Frederick E. Spence—4.

QUEST. 10. *What Members have Completed the Conference Course of Study?*

(a) Elected and Ordained Elders this year.

Charles F. Allen, Arthur W. Battey, Albert W. Fenton, George H. Haigh, Albert E. Hall, Philip H. Riegel, Frank S. Ritter, Alfred J. Saxe—8.

(b) Elected and Ordained Elders previously.

None.

QUEST. 11. *What others have been Elected and Ordained Deacons?*

(a) As Local Preachers.

Leonard A. Bard, William Cleon B. Turner, George A. Brownson, Frederick M. Williams, Robert C. Hebblethwaite, William H. Yard, Gillett C. Hillman—7.

(b) Under Missionary Rule.

None.

QUEST. 12. *What others have been Elected and Ordained Elders?*

(a) As Local Deacons.

James L. Cole.

(b) Under Missionary Rule.

None.

QUEST. 13. *Was the Character of each Preacher Examined?*

This was strictly done, as the name of each Preacher was called in open Conference.

QUEST. 14. *Who have been Transferred, and to what Conferences?*

J. H. Willey, to East Ohio; O. A. Betan, to Genesee; John A. Swann (in studies of third year), to New York East—3.

QUEST. 15. *Who have Died?*

E. J. Hermans, W. C. Mattison, J. H. McCarty, H. J. Davis, J. W. Terry, J. M. Bull—6.

(See obituaries, p. 456.)

QUEST. 16. *Who have been Located at their own request?*

M. T. Manus, Elias Andrews, W. H. Rogers—3.

QUEST. 17. *Who have been Located?*

None.

QUEST. 18. *Who have Withdrawn?*

J. B. Bell, E. B. Gearhart—2.

QUEST. 19. *Who have been permitted to Withdraw under Charges or Complaints?*

None.

QUEST. 20. *Who have been Expelled?*

None.

QUEST. 21. *What other Personal Notation should be made?*

None.

QUEST. 22. *Who are the Supernumerary Preachers?*

J. F. Andrews, C. J. Beach, P. J. Bull, I. N. Clements, E. C. Curtis, John Easter, W. D. Fox, W. M. Henry, B. A. Partridge, W. D. Rockwell, Andrew Roe, J. H. Ross, J. N. Sackett, J. B. Shearer, Benjamin Shove, D. W. Smith, O. H. Warren, R. E. Huntley, W. S. Wright, W. H. Robertson, J. L. Jones, A. S. Durnton, C. A. Willson, A. W. Green—24.

QUEST. 23. *Who are the Supernumerated Preachers?*

Silas Ball, W. H. Bunnell, S. A. Chubbuck, W. H. Curtis, N. A. De Pew, S. B. Dickinson, J. H. Du Bois, Abram Fancher, J. B. Foote, Henry Harpst, F. D. Hodgson, Thompson Jolly, M. S. Kymmer, R. N. Leake, S. A. Luce, Henry Meeker, Richard Redhead, G. B. Richardson, W. W. Runyan, W. N. Sharp, A. H. Shurtleff, L. H. Stanley, James Stanton, Wal-

ter Statham, R. L. Stilwell, M. L. Taplin, F. W. Tooke, O. L. Torrey, Robert Townsend, J. J. Turton, John Van Kirk, B. F. Weatherwax, P. H. Wiles, N. M. Wheeler, E. C. White, Dwight Williams, Timothy Willis, B. F. Barker, William Wardell, Joseph Maxwell, Joseph Merring, H. B. Troxell—42.

QUEST. 24. *Who are the Triers of Appeals?*

J. V. Benham, F. T. Keeney, W. H. York, Loren Eastwood, S. F. Sanford, G. E. Hutchings, J. B. Kenyon—7.

QUEST. 25. *What is the Statistical Report for this year?*

(See tabulated statement, p. 565.)

QUEST. 26. *What is the Aggregate of the Benevolent Collections ordered by the General Conference, as reported by the Conference Treasurer?*

\$46,592.63.

QUEST. 27. *What are the Claims on the Conference Fund?*

\$11,000.

QUEST. 28. *What has been Received on these Claims, and how has it been Applied?*

\$7,099,

which has been applied under order of the Conference.

QUEST. 29. *Where are the Preachers Stationed?*

[These appointments are all in the State of New York, except as otherwise indicated.]

AUBURN DISTRICT.

R. D. MUNGER, P. E.

(P. O.—.)

Auburn: First Church, C. M. Eddy.

Trinity, D. W. S. Hooker.

Wall Street, H. C. Moyer.

Bethel Corners, W. C. B. Turner.

Butler Center, to be supplied.

Canoga and Varick, H. A. Carpenter.

Cato, to be supplied.

Cayuga, H. C. Andrews.

Clyde, G. H. Haigh.

Conquest, to be supplied.

Enfield and Kennedy, M. S. Leete.

Fair Haven, S. W. Andrews.

Fleming, H. W. Sanford.

Huron, to be supplied.

Ithaca: First Church, W. H.

York.

State Street, C. L. Connell.

Junius, to be supplied.

Ledyard, U. S. Hall.

Lock Berlin, to be supplied.

Ludlowville, A. J. Funnell.

Montezuma, K. F. Richardson.

New Hope and Kelloggsville, L.

L. Wilcox.

North and Trumbulls, Freder-

North and Lansingville,

Melville Terwilliger.

Wasco, to be supplied.

Port Byron, D. M. Van Tuyl.

Red Creek, Sylvanus Lane.  
 Rose, F. M. Windnagle.  
 Savannah, M. S. Wells.  
 Seneca Falls, Arthur Copeland.  
 Sterling, A. W. Rice.  
 Tyre, H. W. Williams.  
 Union Springs, *H. W. Smith*.  
 Venice, to be supplied.  
 Victory, W. A. Pratt.  
 Waterloo, G. E. Campbell.  
 Weedsport, C. T. Moss.  
 Wolcott, S. F. Sanford.

Cordello Herrick, Chaplain in  
 Auburn State Prison—member  
 of Wall Street, Auburn, Quar-  
 terly Conference.

William Searles, Financial Agent  
 of Cazenovia Seminary—mem-  
 ber of First Church, Auburn,  
 Quarterly Conference.

B. I. Ives, Conference Evangelist  
 —member of First Church, Aub-  
 urn, Quarterly Conference.

## CAZENOVIA DISTRICT.

M. P. BLAKESLEE, P. E.  
 (P. O. —.)

Bennett's Corners and Oneida In-  
 dian Mission, to be supplied.  
 Canastota, J. E. Rhodes.  
 Cazenovia, T. R. Green.  
 Chittenango, *A. J. Saxe*.  
 Cincinnati, P. D. Perkins.  
 Clockville, to be supplied.  
 Cortland: First Church, O. A.  
 Houghton.

Homer Avenue, J. C. B. Moyer.  
 Cuyler and Keeney's Settlement,  
 W. G. Reed.

De Ruyter, *G. W. Rosenberry*.  
 Dryden and McLean, *C. W.*  
*Walker*.

East Homer, to be supplied.

Eaton, *S. S. Pratt*.  
 Fayetteville, *W. H. Yard*.  
 Fabius and Delphi, *V. S. Britten*.  
 Freetown, to be supplied.  
 Freeville and West Dryden, J. B.  
 Rogers.

Georgetown, *J. N. Eberly*.  
 Groton, E. S. Annable.  
 Homer, Loron Eastwood.  
 Kirkville, to be supplied.  
 Locke, to be supplied.  
 Manlius, M. J. Wells.

McGrawville, W. P. Garrett.  
 Moravia, H. L. Rixon, L. C.  
 Queal.

Morrisville, *F. D. Face*.  
 Nelson and Erieville, A. W.  
 tey.

New Woodstock, *W. Carse*.  
 North Pitcher, to be supplied.  
 Oneida, W. H. Giles.  
 Oneida Lake, to be supplied.  
 Perryville, T. F. Harria.  
 Peruville, to be supplied.  
 Peterboro and Pratts, J. E. Show-  
 ers.

Preble, A. C. Smith.  
 Scott, *Louis Heinmiller*.  
 Stockbridge, *W. S. Lyon*.  
 Summit Station, *H. F. Hill*.  
 Taylor and Union Valley, *E. E.*  
*Beason*.

Truxton, *E. J. Lewis*.  
 Tully, Eli Pittman.  
 Varna, F. H. Dickerson.

West Eaton, E. A. Peck.  
 C. C. Wilbor, President of Caze-  
 novia Seminary—member of  
 Cazenovia Quarterly Confer-  
 ence.

## ELMIRA DISTRICT.

E. M. MILLS, P. E.  
 (P. O. —.)

Beaver Dams, to be supplied.  
 Big Flats and Catlin, to be sup-  
 plied.

Blossburg (Pa.), J. B. Beadle.  
 Burdette and Reynoldsville, J. L.  
 Gillard.

Burlington (Pa.), *H. B. Allen*.  
 Canton, E. E. Smith.  
 Caton, to be supplied.

Chemung, *F. W. Sessions*.  
 Daggett (Pa.) and Webbs, *S. W.*  
*Eaton*.

East Canton (Pa.), *F. M. Clough*.  
 East Smithfield and Big Pond  
 (Pa.), P. R. Pitman.

East Troy and West Burlington  
 (Pa.), I. B. Hyde.  
 Elmira: Centenary, Theron  
 Cooper.

First Church, David Keppel.  
 Hedding, F. T. Keeney.  
 Oakwood, to be supplied.

Riverside, O. D. Allen.  
 Erin and Breesport, D. B. Kel-  
 logg.

Forksville (Pa.), Ward Mosher.  
 Horseheads and Sullivanville, E.  
 J. Brooker.

Leona and Wetona (Pa.), E. H.  
 King.

Liberty Corners and Asylum  
 (Pa.), *W. E. Shugg*.  
 Mainsburg (Pa.), H. E. Hyde.

Mansfield (Pa.), E. J. Rosengrant.  
 Millport and Pine Valley, C. D.  
 Smith.

Millerton and Jackson (Pa.), W.  
 W. Hunt.

Monroeton (Pa.), M. J. Owen.  
 Monroeton, *R. De W. Stanley*.  
 Montour Falls, A. W. Fenton.

New Albany and Overton (Pa.),  
*Daniel Stoker*.  
 North Chemung, Paul Smith.

North Towanda and Luther's  
 Mills, J. H. Britten.

Odessa and Catharine, L. P. Kar-  
 holzen.

Reading Center, C. E. Hermans.  
 Rutland (Pa.), *C. S. Coulter*.  
 Terrytown (Pa.), to be supplied.

Towanda (Pa.), James Crowe.  
 Troy (Pa.), G. E. Hutchings.  
 Tyrone, Frank Hamilton.

Ulster (Pa.), De Witt Proseus.  
 Van Etten, V. W. Mattoon.  
 Watkins, W. H. Lattimer.

Wellsburg, R. W. McCullough.  
 M. S. Rees, Evangelist—member  
 of First Church, Elmira, Quar-  
 terly Conference.

## GENEVA DISTRICT.

L. H. PEARCE, P. E.  
 (P. O. —.)

Bellona, D. W. Myers.  
 Benton Center and Voak, A. C.  
 Willey.

Canandaigua, D. D. Campbell.  
 Chapinville and Shortsville, H. A.  
 Crane.

Clifton Springs, S. H. Adams.  
 Dresden, O. D. Davis.  
 Dundee and Starkey, M. E. Bow-  
 man.

East Palmyra, F. M. Smith.  
 Fairville, Elias Hoxie.  
 Geneva, A. W. Broadway.

Gorham and Stanley, George Fos-  
 binder.

Hopewell and Flint, S. A. Brown.  
 Italy, to be supplied.  
 Jacksonville, F. S. Ritter.

Lodi, J. C. Hitchcock.  
 Lyons, R. T. Cooper.  
 Manchester, Henry Hoffmire.

Marion, *F. E. Spence*.  
 Mecklenburg and Cayutaville, Ar-  
 thur Osborn.

Middlesex, Charles Eddy.  
 Milo Center, F. M. Warner.  
 Newark, J. E. Allen.

North Hector and Logan, C. L. V.  
 Haynes.  
 Ovid, J. H. Rogers.

Palmyra, W. S. H. Hermans.  
 Penn Yan, J. E. Beebe.  
 Phelps, S. F. Beardslee.

Port Gibson, McKendree Shaw.  
 Potter and Yatesville, E. A. Hunt-  
 ington.

Pultneyville, Harsey King.  
 Rushville, E. A. Baldwin.  
 Seneca Castle and Hopewell, C.  
 M. Adams.

Sheldrake, to be supplied.  
 Sodus, Horatio Yates.  
 Sodus Point and South Sodus, P.  
 J. Williams.

Townsendville and East Steam-  
 burg (Pa.), P. T. Hughston.  
 Trumansburg, D. M. Young.

Vine Valley, to be supplied.  
 Wayne and Barrington, *G. M.*  
*Rowland*.

Williamson, O. J. Purrington.  
 A. L. Denmore, left without ap-  
 pointment to attend some one of  
 our schools.

## SYRACUSE DISTRICT.

J. C. NICHOLS, P. E.  
 (P. O. —.)

Amber, *D. J. Ebert*.  
 Baldwinsville, J. V. Benham.

Belgium, to be supplied.  
 Belle Isle, to be supplied.  
 Borodino, *G. L. Pasche*.

Brewerton, *R. C. Hebblethwaite*.  
 Bridgeport and Cicero Center, A.  
 L. Hobart.

Camillus, Philip Riegel.  
 Cardiff, Alexander Harroun.  
 Cicero, Edward Jarvis.

Collamer, *G. A. Bronson*.  
 East Hill, to be supplied.  
 East Syracuse, C. F. Allen.

Euclid, W. O. Shepherd.  
 Jamesville and De Witt, G. S.  
 Transue.

Jordan, J. R. Drake.  
 Liverpool, B. J. Tracy.  
 Lyander, G. W. Reynolds.

Marcellus, W. G. Hull.  
 Minoa, G. C. Wood.  
 Mottville and Shenandoah Falls

North Syracuse, C. W. Herman.  
Onondaga Hill, D. W. Sherman.  
Onondaga Indian Mission, W. J. Mills.  
Onondaga Valley, R. C. Fox.  
Peru, *E. W. Williams*.  
Phoenix, Wesley Mason.  
Skanateles, L. S. Boyd.  
Solvay, J. H. Zartman.  
South Onondaga, O. D. Flisher.  
Syracuse: Bellevue Avenue, C. E. Fry.  
Bethany Mission, to be supplied.  
Brown Memorial, B. W. Hamilton.  
Centenary, H. R. Bender.

Syracuse: Erwin Memorial, W. H. Annable.  
First Church, J. B. Kenyon.  
First Ward, Herbert Southall.  
Furman Street, C. E. Jewell.  
La Fayette Avenue, A. E. Hall.  
Olivet, *W. E. Brown*.  
University Avenue, J. W. Webb.  
West Genesee, G. B. Gallagher.  
Woodlawn Mission Church, *F. M. Williams*.  
Warners, H. R. Shoemaker.  
H. G. Mitchell, Professor in the School of Theology, Boston University—member of University Avenue, Syracuse, Quarterly Conference.

F. J. Holzwarth, Professor in Syracuse University—member of University Avenue, Syracuse, Quarterly Conference.  
George Britten, Evangelist—member of University Avenue, Syracuse, Quarterly Conference.  
*William Jacques*, left without appointment to attend some one of our schools.

QUEST. 30. *Where shall the next Conference be held?*  
In Ithaca, N. Y.

## DAKOTA CONFERENCE,

Held in Mitchell, S. Dak., Oct. 13-18, 1897.

BISHOP WARREN, *Presiding.*

J. P. JENKINS, *Secretary.*

Post office of Secretary, Vermillion, S. Dak.

QUEST. 1. *Who have been Received by Transfer, and from what Conferences?*

W. B. Redburn, from Des Moines; W. I. Graham, from South Kansas—2.

QUEST. 2. *Who have been Readmitted?*  
None.

QUEST. 3. *Who have been Received on Credentials, and from what Churches?*  
None.

QUEST. 4. *Who have been Received on Trial?*  
(a) In Studies of First Year.  
George C. Giffin, Arthur MacFarlane, S. Arthur Chappell—3.

(b) In Studies of Third Year.  
None.

QUEST. 5. *Who have been Continued on Trial?*

(a) In Studies of First Year.  
Arthur C. Shepherd, Isaac B. Sevy, Peter A. Jordan—3.

(b) In Studies of Second Year.  
William S. Shepherd, Louis L. Lane, Amos Emmott, Harvey F. Hitch, Charles O. Walker—5.

(c) In Studies of Third Year.  
None.

(d) In Studies of Fourth Year.  
None.

QUEST. 6. *Who have been Discontinued?*  
None.

QUEST. 7. *Who have been Admitted into Full Membership?*  
Elected and Ordained Deacons this year.

Thurston, William L. Meinzer, William A. Green, Isaac P. Potter, John Kaye—6.

(b) Elected and Ordained Deacons previously.

Hiram S. Coon, Samuel J. Watson—2.

QUEST. 8. *What Members are in Studies of Third Year?*

(a) Admitted into Full Membership this year.

Gilbert D. Brown, Albert W. Thurston, William L. Meinzer, William A. Green, Isaac P. Potter, John Kaye, Hiram S. Coon, Samuel J. Watson—8.

(b) Admitted into Full Membership previously.  
Edmund E. Dean, Henry F. Knight, Robert M. Stavelly—3.

QUEST. 9. *What Members are in Studies of Fourth Year?*

Sylvester H. Brown, Thomas Sanderson, William O. Gram, Frank L. Bromaghin, Donald C. McLean, Herbert Haynes, William H. Colvin—7.

QUEST. 10. *What Members have Completed the Conference Course of Study?*

(a) Elected and Ordained Elders this year.  
George H. Parker.

(b) Elected and Ordained Elders previously.  
None.

QUEST. 11. *What others have been Elected and Ordained Deacons?*

(a) As Local Preachers.  
George C. Giffin, John F. Bradley, G. A. Bird, Charles O. Walker—4.

(b) Under Missionary Rule.  
None.

QUEST. 12. *What others have been Elected and Ordained Elders?*

(a) As Local Deacons.  
None.

(b) Under Missionary Rule.  
None.

QUEST. 13. *Was the Character of each Preacher Examined?*

This was strictly done, as the name of each Preacher was called in open Conference.

The case of C. H. Botkin was referred to the Presiding Elder.

QUEST. 14. *Who have been Transferred, and to what Conferences?*

F. H. Wheeler, to New England; Lewis Bradford, to Des Moines; E. W. Akers, to Rock River—3.

QUEST. 15. *Who have Died?*  
None.

QUEST. 16. *Who have been Located at their own request?*

None.

QUEST. 17. *Who have been Located?*  
None.

QUEST. 18. *Who have Withdrawn?*  
E. S. Darling.

QUEST. 19. *Who have been permitted to Withdraw under Charges or Complaints?*

None.

QUEST. 20. *Who have been Expelled?*  
None.

QUEST. 21. *What other Personal Notation should be made?*

The orders of Thomas Kelley, an elder in the United Brethren Church, were recognized.

E. S. Darling, expelled in 1896, restored to membership by Judicial Conference.

*Middle*  
**QUEST. 22. Who are the Supernumerary Preachers?**

W. M. Welch, C. H. Botkin, Herbert Haynes, J. D. Allison—4.

**QUEST. 23. Who are the Supernannuated Preachers?**

Louis Hartsough, D. W. Chamberlain, H. T. Curl, T. H. Walker, Sandford Washburn, S. F. Brown, Thomas Wilkinson—7.

**QUEST. 24. Who are the Triers of Appeals?**

E. P. Hall, William Underwood, Duane Rifenbark, A. P. Janes, C. B. Clark, C. E. Hager, Oliver Williams—7.

**QUEST. 25. What is the Statistical Report for this year?**

(See tabulated statement, p. 589.)

**QUEST. 26. What is the Aggregate of the Benevolent Collections ordered by the General Conference, as reported by the Conference Treasurer?**

**\$8,766.**

**QUEST. 27. What are the Claims on the Conference Fund?**

**\$1,500.**

**QUEST. 28. What has been Received on these Claims, and how has it been Applied?**

**\$1,090.50,**

which has been applied under order of the Conference.

**QUEST. 29. Where are the Preachers Stationed?**

(These appointments are all in the State of South Dakota.)

**ABERDEEN DISTRICT.**

J. S. AKERS, P. E.

(P. O. Aberdeen, S. Dak.)

Aberdeen, N. A. Swickard.  
 Andover, to be supplied.  
 Ashton, to be supplied.  
 Bangor, H. F. Hitch.  
 Bath Circuit, W. D. Deeble.  
 Bowdle, to be supplied.  
 Britton, W. F. Minty.  
 Claremont, Amos Emmott.  
 Conde, G. C. Giffin.  
 De Voe, to be supplied.  
 Doland, to be supplied.  
 Frederick and Westport, to be supplied.  
 Groton, F. C. McDuffee.  
 Hecla, to be supplied.  
 Leola, to be supplied.  
 Mound City, to be supplied.  
 Northville, Thomas Sanderson.  
 Warner, F. L. Bromaghin.

**HURON DISTRICT.**

THOMAS SIMMONS, P. E.

(P. O., Huron, S. Dak.)

Alpena, H. S. Coon.  
 Blunt, Arthur MacFarlane.  
 Burdette, to be supplied.  
 Cavour, to be supplied.  
 De Smet, W. H. Cory.  
 Faulkton, G. D. Brown.  
 Forest City, to be supplied.  
 Gettysburg, to be supplied.  
 Highmore, A. W. Thurston.  
 Hitchcock, E. E. Dean.  
 Huron, C. B. Clark.  
 Iroquois, Frank Baker.  
 Miller and Saint Lawrence, to be supplied.  
 Oneida, G. H. Parker.  
 Pierre (First Church) and East Pierre, O. H. Sproul.  
 Redfield, W. B. Redburn.  
 Wessington, to be supplied.  
 Wessington Springs, S. A. Chappell.  
 Winthrop, to be supplied.  
 Wolsey, to be supplied.  
 E. S. Chappell, Agent of Children's Home Society, Chicago.

**MITCHELL DISTRICT.**

A. R. BOCES, P. E.

(P. O., Mitchell, S. Dak.)

Alexandria, John Lewtas.  
 Arnour and Delmont, R. M. Staveley.  
 Artesian, to be supplied.  
 Canisota, Castalia, and La Roche, to be supplied.  
 Edgerton, to be supplied.  
 Fulton, G. J. Corwin.  
 Howard and Carthage, W. L. Meiner.  
 Kimball and Pukwana, I. P. Potter.  
 Mitchell, A. C. Stevens.  
 Mount Vernon and Ethan, A. J. Jolly.  
 Parkston and Tripp, W. A. Green.  
 Plankinton, W. S. Shepherd.  
 Salem, W. H. Irwin.  
 Scotland, M. E. Nickerson.  
 Tyndall and Springfield, A. P. Janes.  
 White Lake, William Underwood.  
 Woonsocket, Lachlin McLean.  
 A. E. Carhart, Agent for the Promotion of Temperance League—member of Mitchell Quarterly Conference.  
 C. E. Hager, Conference Evangelist—member of Mitchell Quarterly Conference.

**SIOUX FALLS DISTRICT.**

J. O. DOBSON, P. E.

(P. O., Sioux Falls, S. Dak.)

Alcester, O. A. Phillips.  
 Beresford, R. B. Beavis.

Canton, C. E. Matteson.  
 Centerville, D. C. McLean.  
 Dell Rapids, F. J. Norton.  
 Egan and Colman, to be supplied.  
 Elk Point, G. T. Notson.  
 Flandreau, G. F. Hopkins.  
 Flandreau Circuit, to be supplied.  
 Gayville, to be supplied.  
 Hartford and Prospect, John Kaye.  
 Hudson, Archibald Jameson.  
 Hurley, to be supplied.  
 Lennox, A. E. Tanner.  
 Madison, A. C. Shepherd.  
 Montrose, W. O. Gram.  
 Parker, Duane Riesenbark.  
 Sioux Falls: East, to be supplied.  
 First Church, W. H. Jordan.  
 Jordan, W. B. Stewart.  
 Vermillion, J. P. Jenkins.  
 Wakonda, W. O. Redfield.  
 Yankton, F. T. Nichols.  
 W. H. Colvin, G. D. Cleworth, P. A. Jordan, I. B. Sevy, and J. E. Norvell, left without appointments to attend some one of our schools.

**WATERTOWN DISTRICT.**

H. M. SPRINGER, P. E.

(P. O., Watertown, S. Dak.)

Arlington, J. B. Dibble.  
 Big Stone City, B. C. Sills.  
 Bradley, J. S. Harkness.  
 Bristol and Butler, L. A. Lane.  
 Brookings, T. H. Youngman.  
 Castlewood and Bruce, to be supplied.  
 Clark, A. D. Dexter.  
 Clear Lake, H. F. Knight.  
 Elkton and Trenton, S. H. Brown.  
 Garden City, C. O. Walker.  
 Gary, to be supplied.  
 Hazel, to be supplied.  
 Henry, to be supplied.  
 Kampeka, to be supplied.  
 Lake Preston, to be supplied.  
 Millbank and Albans, Oliver Williams.  
 Sisseton and White Rock, to be supplied.  
 Twin Brooks, to be supplied.  
 Watertown, E. P. Hall.  
 Waubay and Summit, to be supplied.  
 Waverly, to be supplied.  
 Webster, Alfred Fowler.  
 White, S. J. Watson.  
 Willow Lakes, to be supplied.  
 Wilmot, F. A. Burdick.  
 J. G. Hall, Missionary to New Mexico Mission.

**QUEST. 30. Where shall the next Conference be held?**

In Parker, S. Dak.

## TENNESSEE CONFERENCE,

Held in Nashville, Tenn., Oct. 13-18, 1897.

BISHOP FOWLER, *Presiding.*C. B. WILSON, *Secretary.*

Post office of Secretary, Nashville, Tenn.

- QUEST. 1. Who have been Received by Transfer, and from what Conferences?**  
G. W. Zeigler, from East Tennessee.
- QUEST. 2. Who have been Readmitted?**  
None.
- QUEST. 3. Who have been Received on Credentials, and from what Churches?**  
B. J. Meredith and Houston Solomon, from the African Methodist Episcopal Church; S. M. Strayhorn, from the Baptist Church—3.
- QUEST. 4. Who have been Received on Trial?**  
(a) In Studies of First Year.  
Houston Solomon, S. M. Strayhorn—2.  
(b) In Studies of Third Year.  
B. J. Meredith.
- QUEST. 5. Who have been Continued on Trial?**  
(a) In Studies of First Year.  
Gilbert G. Gordon, Henry P. Belcher, Silas J. Jenkins, John W. Atkinson, Albert E. Coleman, Stephen T. Miller—6.  
(b) In Studies of Second Year.  
Henry E. Erwin, Francis J. Jacobs, Grandison D. Field, Thomas W. Johnson, Joseph Harrison, Joseph M. Moody, Frank Smith, Wm. D. Pettus, Ambrose Bland—9.  
(c) In Studies of Third Year.  
Kellas H. Turner.  
(d) In Studies of Fourth Year.  
None.
- QUEST. 6. Who have been Discontinued?**  
John B. Booth.
- QUEST. 7. Who have been Admitted into Full Membership?**  
(a) Elected and Ordained Deacons this year.  
None.  
(b) Elected and Ordained Deacons previously.  
Doc C. Ransom.
- QUEST. 8. What Members are in Studies of Third Year?**  
(a) Admitted into Full Membership this year.  
Doc C. Ransom.  
(b) Admitted into Full Membership previously.  
Thomas Allen, K. H. Turner—2.
- QUEST. 9. What Members are in Studies of Fourth Year?**  
Abner F. Lane, John F. Richmond—2.
- QUEST. 10. What Members have Completed the Conference Course of Study?**  
(a) Elected and Ordained Elders this year.  
None.  
(b) Elected and Ordained Elders previously.  
None.
- QUEST. 11. What others have been Elected and Ordained Deacons?**  
(a) As Local Preachers.  
None.  
(b) Under Missionary Rule.  
None.
- QUEST. 12. What others have been Elected and Ordained Elders?**  
(a) As Local Deacons.  
None.  
(b) Under Missionary Rule.  
None.
- QUEST. 13. Was the Character of each Preacher Examined?**  
This was strictly attended to, as the name of each Preacher was called in open Conference.
- QUEST. 14. Who have been Transferred, and to what Conferences?**  
None.
- QUEST. 15. Who have Died?**  
None.
- QUEST. 16. Who have been Located at their own request?**  
None.
- QUEST. 17. Who have been Located?**  
None.
- QUEST. 18. Who have Withdrawn?**  
None.
- QUEST. 19. Who have been permitted to Withdraw under Charges or Complaints?**  
J. H. Coppage, under complaints.
- QUEST. 20. Who have been Expelled?**  
None.
- QUEST. 21. What other Personal Notation should be made?**  
None.
- QUEST. 22. Who are the Supernumerary Preachers?**  
R. A. Fletcher, J. S. Foster, David Scott—2.
- QUEST. 23. Who are the Supernumerated Preachers?**  
William Bryant.
- QUEST. 24. Who are the Triers of Appeals?**  
J. Braden, C. B. Wilson, B. F. Anderson, J. P. Price, M. Williams, R. A. Dowell, P. R. Woodson—7.
- QUEST. 25. What is the Statistical Report for this year?**  
(See tabulated statement, p. 612.)
- QUEST. 26. What is the Aggregate of the Benevolent Collections ordered by the General Conference, as reported by the Conference Treasurer?**  
Disciplinary answer not received.
- QUEST. 27. What are the Claims on the Conference Fund?**  
Not answered.
- QUEST. 28. What has been Received on these Claims, and how has it been Applied?**  
Not answered.
- QUEST. 29. Where are the Preachers Stationed?**  
[These appointments are all in the State of Tennessee.]  
CUMBERLAND RIVER DIST.  
L. M. Moores, P. E.  
(P. O. 34 Perkins St., Nashville, Tenn.)  
Alexandria, R. H. Johnson.  
Brierville Mission (P. O. Nashville), J. W. Hall.  
Carthage, to be supplied.  
Cherry Valley and Richmond, to be supplied.  
Cookville (P. O., Algood), C. L. Seward.  
Gainesboro, Samuel Knight.  
Gallatin, C. E. Alexander.  
Gordonville, J. A. W. Moore.  
Greenbrier (P. O., Crunk), G. G. Gordon.  
Hartville, R. A. Dowell.  
Jamestown (P. O., Hubberville), to be supplied.  
Lebanon, to be supplied.  
Lebanon Station, E. J. Guthrie.  
Liberty, H. P. Belcher.  
Livingston, to be supplied.  
Mitchellsville, Frank Smith.  
Mount Zion and Tucker's Cross Roads (P. O., Alexandria), Thos. Belcher.  
Nashville: Braden Chapel, Calvin Pickett.  
West End Mission, to be supplied.

North Lebanon (P. O., Lebanon), Thomas Ward.  
 Payne and New Bethel (P. O., Coopertown), to be supplied.  
 Rock Springs (P. O., Chestnut Mound), to be supplied.  
 Seay's Chapel (P. O., Lebanon), to be supplied.  
 Springfield Station, J. B. Bradford.  
 Union Hill (P. O., Gallatin), to be supplied.

NASHVILLE DISTRICT.

H. W. WHITE, P. E.  
 (P. O. Nashville, Tenn.)

Cainsville, to be supplied.  
 Christiansa, B. F. Anderson.  
 Farmington, S. M. Strayhorn.  
 Hillsboro, to be supplied.  
 McMinnville, T. W. Johnson.  
 McMinnville Circuit, K. H. Turner.  
 Manchester, Thomas Allen.  
 Murfreesboro, J. W. Richmond.  
 Murfreesboro Circuit, P. R. Woodson.  
 Nashville: Clark's Chapel, G. W. Zeigler.  
 Lamsden Hill, Miles Williams.  
 Thomson Chapel, John Braden.  
 Nolensville, D. C. Ransom.  
 Shelbyville, Henry Primm.  
 Smyrna and Stone River, Anderson Phillips.

Sparta, A. L. Nelson.  
 Sparta Circuit, to be supplied.  
 Tullahoma and Winchester, B. J. Meredith.

John Braden and Wesley Patterson, Professors in Central Tennessee College—members of Thomson Chapel, Nashville, Quarterly Conference.

TENNESSEE RIVER DIST.

S. B. DANLEY, P. E.  
 (P. O., Franklin, Tenn.)

Adamsville, J. R. Reasonover.  
 Brentwood, James Pickett.  
 Clifton and Savannah, Willis Ellison.  
 Cumberland Furnace and Charlotte, H. E. Erwin.  
 Dickson, G. C. Harden.  
 Dover, T. E. Woods.  
 Duplex, G. W. Marsh.  
 Franklin, B. F. Whitley.  
 Lawrenceburg, Hiram Robinson.  
 Lewisburg, A. F. Lane.  
 Nashville: Seay, C. B. Wilson.  
 Paris and Springville, W. D. Pettus.  
 Perryville, G. A. Sandford.  
 Petersburg, J. P. Gregg.  
 Spring Hill, J. F. R. Summerhill.  
 Wayneboro, S. J. Jenkins.  
 White's Bluff, to be supplied.

WEST TENNESSEE DIST.

H. W. KEY, P. E.  
 (P. O., Mason, Tenn.)

Alamo and Humbolt, *Houston Solomon*.  
 Atoka and Pleasant Grove, Henry Dunlap.  
 Big Creek and Ramsey, *Joseph Harrison*.  
 Bowlen, to be supplied.  
 Brownsville and Galloway, E. F. Douglass.  
 Crockett Mills and Mays, J. W. Atkinson.  
 Dyersburg, J. L. Massey.  
 Fowlkes, Halls, and Hardin, S. T. Miller.  
 Friendship, J. M. Moody.  
 Gardner and Sharon, F. J. Jacobs.  
 Huntingdon, to be supplied.  
 Kenton and Yorkville, Andrew Swift.  
 Lexington and Mount Pleasant, J. F. Richmond.  
 Martin, J. P. Price.  
 Mason, C. L. Fields.  
 Memphis: Centenary, G. D. Field.  
 City Mission, *Ambrose Bland*.  
 East Mission, to be supplied.  
 North Mission, A. E. Coleman.  
 Memphis Circuit, Andrew Porter.

QUEST. 80. *Where shall the next Conference be held?*  
 In Murfreesboro, Tenn.

BLUE RIDGE CONFERENCE,

Held in Walkertown, N. C., Oct. 14-17, 1897.

BISHOP ANDREWS; *Presiding.*

A. GRAYBEAL, *Secretary.*

Post office of Secretary, Montezuma, N. C.

QUEST. 1. *Who have been Received by Transfer, and from what Conferences?*

William S. Moore (in studies of second year), from Atlantic Mission.

QUEST. 2. *Who have been Readmitted?*  
 None.

QUEST. 3. *Who have been Received on Credentials, and from what Churches?*  
 None.

QUEST. 4. *Who have been Received on Trial?*  
 (a) In Studies of First Year. Charles C. Morris.  
 (b) In Studies of Third Year. None.

QUEST. 5. *Who have been Continued on Trial?*

(a) In Studies of First Year. Joel C. Richardson, Washington B. Richardson—2.

(b) In Studies of Second Year. Alpha L. Johnson, L.idas W. Corbett, David M. Graybeal,

John N. S. Doub, William C. Halton, Mitchell A. West—8.

(c) In Studies of Third Year. None.

(d) In Studies of Fourth Year. None.

QUEST. 6. *Who have been Discontinued?*  
 William H. Roach, Thomas A. Plyler, George W. Brown—3.

QUEST. 7. *Who have been Admitted into Full Membership?*  
 (a) Elected and Ordained Deacons this year. Caleb M. Warden, Marshall G. Ledford, William S. Moore, Abraham S. Beaman—4.  
 (b) Elected and Ordained Deacons previously. James B. Tucker.

QUEST. 8. *What Members are in Studies of Third Year?*

(a) Admitted into Full Membership this year. Caleb M. Warden, Marshall G. Ledford, William S. Moore, Abraham S. Beaman—4.

(b) Admitted into Full Membership previously.

McKee M. Ratchford, Alexander Traylor, John P. Brantley, John H. Rominger, Green W. Matney, William B. Beaman, Hardy Verner, John H. Hopkins—8.

QUEST. 9. *What Members are in Studies of Fourth Year?*

Leander C. Nash, James B. Tucker, Elijah G. Nelson, James P. York, Jonas J. Rhyne, William R. West, David S. Richardson, Eli S. Robinson, James M. Heath—9.

QUEST. 10. *What Members have Completed the Conference Course of Study?*

(a) Elected and Ordained Elders this year. None.

(b) Elected and Ordained Elders previously. Edwin Anderson.

QUEST. 11. *What others have been Elected and Ordained Deacons?*

(a) As Local Preachers. Thomas B. Garland.



(b) Under Missionary Rule.  
None.

QUEST. 12. *What others have been Elected and Ordained Elders?*

(a) As Local Deacons.  
None.

(b) Under Missionary Rule.  
None.

QUEST. 13. *Was the Character of each Preacher Examined?*

This was strictly done, as the name of each Preacher was called in open Conference.

QUEST. 14. *Who have been Transferred, and to what Conferences?*

Ulysses S. White (in studies of first year), to Atlantic Mission; William M. Daniel (in studies of second year), to Puget Sound; Benjamin Templeton (in studies of third year), to Saint John's River—8.

QUEST. 15. *Who have Died?*  
A. H. Peoples.  
(See obituary, p. 456.)

QUEST. 16. *Who have been Located at their own request?*  
None.

QUEST. 17. *Who have been Located?*  
None.

QUEST. 18. *Who have Withdrawn?*  
F. W. Bradley.

QUEST. 19. *Who have been permitted to Withdraw under Charges or Complaints?*  
None.

QUEST. 20. *Who have been Expelled?*  
None.

QUEST. 21. *What other Personal Notation should be made?*

The orders of Noah L. Fulk, an elder from the Methodist Protestant Church, and of Fulton M. Welborn, an elder from the Baptist Church, were recognized.

QUEST. 22. *Who are the Supernumerary Preachers?*

J. R. Cannon, M. W. Broyles, E. H. Reynolds, William Raw-

lings, L. A. Rominger, D. M. Mathieson, T. C. Croker, W. B. Beaman, J. P. York, Hardy Verner, E. G. Nelson, J. J. Rhyne, E. S. Robinson, J. P. Brantley—14.

QUEST. 23. *Who are the Supernumerated Preachers?*

W. G. Matton, D. N. Franklin, L. J. Penley, C. W. Smith—4.

QUEST. 24. *Who are the Triers of Appeals?*

W. J. Evans, H. D. Christenbury, E. J. Winkler, Edwin Anderson, W. C. Matney, F. A. L. Clark, N. M. Cooper—7.

QUEST. 25. *What is the Statistical Report for this year?*

(See tabulated statement, p. 611.)

QUEST. 26. *What is the Aggregate of the Benevolent Collections ordered by the General Conference, as reported by the Conference Treasurer?*

**\$393.**

QUEST. 27. *What are the Claims on the Conference Fund?*  
Not answered.

QUEST. 28. *What has been Received on these Claims, and how has it been Applied?*

**\$354,**

which has been applied under order of the Conference.

QUEST. 29. *Where are the Preachers Stationed?*

[These appointments are all in the State of North Carolina.]

#### ASHEVILLE DISTRICT.

ADOLPHUS GRAYBEAL, P. E.  
(P. O., Montezuma, N. C.)

Asheville and Columbus, A. S. Beaman.

Bakersville, J. H. Rominger.

Boone, D. A. Lanier.

Burnsville (P. O., Athlone), W. R. West.

Creston, D. M. Graybeal.

Jefferson (P. O., Lansing), J. H. Gillespie.

Marion, M. G. Ledford.  
Montezuma, Edwin Anderson.  
Toe River, to be supplied.

W. C. Hallon, left without appointment to attend some one of our schools.

#### CLYDE DISTRICT.

J. F. MATNEY, P. E.  
(P. O., Clyde, N. C.)

Clyde, W. C. Matney.  
Culberson, W. A. Ballew.

Dellwood and Wayneville, S. A. Earnhardt.

Dillsboro, M. M. Ratchford.

Elf, Alexander Traylor.

Highlands, G. W. Matney.

Irvin, J. B. Tucker.

Leicester, C. F. Casstevens.

Pisgah (P. O., Acton), J. L. Dennis.

Unaka, M. A. West.

Wilnot (P. O., Sylva), W. J. Evans.

#### GLADSTONE DISTRICT.

J. S. BURNETT, P. E.  
(P. O., Gladstone, N. C.)

Chandler, H. D. Christenbury.

Daisy, D. S. George.

Gladstone, W. S. Moore.

Graham, to be supplied.

Greensboro, N. M. Cooper.

Huntersville, J. H. Hopkins.

Lexington, L. C. Nash.

New Salem, J. N. S. Doub.

Pittsboro, W. B. Richardson.

Proximity, to be supplied.

Troy, C. C. Morris.

#### STATESVILLE DISTRICT.

A. J. JOHNSON, P. E.  
(P. O., Buck Shoals, N. C.)

Blue Ridge, to be supplied.  
Caldwell (P. O., Plateau), L. W. Corbett.

Gastonia and Clifton, F. A. L. Clark.

Golden and Shelby, A. L. Johnson.

Harmony, J. M. Heath.

Hickory, to be supplied.  
Statesville (P. O., East Bend), J. H. Patterson.

Trap Hill, J. C. Richardson.

Wilkesboro, E. J. Winkler.

Yadkin and Pilot (P. O., Poin-

dexter), D. S. Richardson.

Zion, C. M. Warden.

QUEST. 30. *Where shall the next Conference be held?*  
In Marion, N. C.

## NORTHERN GERMAN CONFERENCE,

Held in Arlington, Minn., Oct. 14-18, 1897.

BISHOP HURST, *Presiding.*

E. J. FUNK, *Secretary.*

Post office of Secretary, Hamline, Minn.

QUEST. 1. *Who have been Received by Transfer, and from what Conferences?*

None.

QUEST. 2. *Who have been Readmitted?*

None.

QUEST. 3. *Who have been Received on Credentials, and from what Churches?*

None.

QUEST. 4. *Who have been Received on Trial?*

(a) In Studies of First Year.  
John E. Benz, Henry Knauff, Walter Mecklenburg—8.

(b) In Studies of Third Year.  
None.

QUEST. 5. *Who have been Continued on Trial?*

(a) In Studies of First Year.  
None.

(b) In Studies of Second Year.  
Gustave J. Sohm.

- (c) In Studies of Third Year.  
None.
- (d) In Studies of Fourth Year.  
None.
- QUEST. 6. *Who have been Discontinued?*  
None.
- QUEST. 7. *Who have been Admitted into Full Membership?*  
(a) Elected and Ordained Deacons this year.  
John G. Lehnert.  
(b) Elected and Ordained Deacons previously.  
None.
- QUEST. 8. *What Members are in Studies of Third Year?*  
(a) Admitted into Full Membership this year.  
John G. Lehnert.  
(b) Admitted into Full Membership previously.  
Henry Clement.
- QUEST. 9. *What Members are in Studies of Fourth Year?*  
William F. Eberhardt.
- QUEST. 10. *What Members have Completed the Conference Course of Study?*  
(a) Elected and Ordained Elders this year.  
Jacob J. Hoffman, William H. Miller, Charles Schoenheiter, Jr., John G. Steffer—4.  
(b) Elected and Ordained Elders previously.  
None.
- QUEST. 11. *What others have been Elected and Ordained Deacons?*  
(a) As Local Preachers.  
None.  
(b) Under Missionary Rule.  
John E. Benz, Henry Knauff, Walter Mecklenburg, Gustave J. Sohm—4.
- QUEST. 12. *What others have been Elected and Ordained Elders?*  
(a) As Local Deacons.  
None.  
(b) Under Missionary Rule.  
None.
- QUEST. 13. *Was the Character of each Preacher Examined?*  
This was strictly done, as the name of each Preacher was called in open Conference.
- QUEST. 14. *Who have been Transferred, and to what Conferences?*  
None.
- QUEST. 15. *Who have died?*  
None.
- QUEST. 16. *Who have been Located at their own request?*  
None.

- QUEST. 17. *Who have been Located?*  
None.
- QUEST. 18. *Who have Withdrawn?*  
None.
- QUEST. 19. *Who have been permitted to Withdraw under Charges or Complaints?*  
None.
- QUEST. 20. *Who have been Expelled?*  
None.
- QUEST. 21. *What other Personal Notation should be made?*  
None.
- QUEST. 22. *Who are the Supernumerary Preachers?*  
J. W. Hennemann, C. F. W. Krienke—2.
- QUEST. 23. *Who are the Supernumerated Preachers?*  
Henry Singenstrue, William Hildebrandt, William Rotert, Frederick Hermesmeyer, Richard Fickenscher, George Hoerger, Christian Nachtrieb, Frederick Kopp, Henry Schnitker, Charles Schoenheiter, Sr., Frederick Hogrefe, W. E. Baumgarten, Herman Ziegler, E. H. Heins, William Pagenhart—15.
- QUEST. 24. *Who are the Triers of Appeals?*  
E. J. Funk, F. J. Preino, Henry Boettcher, C. F. Blume, John Hauck, W. F. Fritze, A. H. Koerner—7.
- QUEST. 25. *What is the Statistical Report for this year?*  
(See tabulated statement, p. 577.)
- QUEST. 26. *What is the Aggregate of the Benevolent Collections ordered by the General Conference, as reported by the Conference Treasurer?*  
\$8,004.
- QUEST. 27. *What are the Claims on the Conference Fund?*  
\$2,595.
- QUEST. 28. *What has been Received on these Claims, and how has it been Applied?*  
\$866.38,  
which has been applied under order of the Conference.
- QUEST. 29. *Where are the Preachers Stationed?*  
(These appointments are all in the State of Minnesota, except as otherwise indicated.)  
MINNEAPOLIS DISTRICT.  
W. F. FRITZE, P. E.  
(P. O., 1019 13th Avenue, S. Minneapolis Minn.)  
Ada, W. H. Koenig.  
Bertha, F. C. Schultz.  
Brownson, Gotthilf Raihle.  
Clear Water, J. G. Steffer.  
Crow River, G. R. Fritze.  
Duluth, J. W. Rathke.

- Grand Forks (N. Dak.), W. H. Miller.  
La Moure (N. Dak.), Henry Knauff.  
Maple Grove and Greenwood, W. F. Eberhardt.  
Minneapolis: Central, C. F. Blume.  
First Church, G. C. Rheinfrank.  
North Church, J. G. Bauer.  
Morris, Anton Peik.  
Superior (Wis.), Walter Mecklenburg.  
Turtle Mountain (N. Dak.), Chas. Biernann.  
Valley City (N. Dak.), E. P. Christ.
- J. L. Nuelsen, Professor in Central Wesleyan College—member of Central, Minneapolis, Quarterly Conference.  
J. J. Hoffmann and J. G. Lehnert, left without appointments to attend some one of our schools.
- SAINT PAUL DISTRICT.  
E. J. FUNK, P. E.  
(P. O., Hamline, Minn.)  
Cannon Falls, to be supplied.  
Chippewa Falls (Wis.), W. A. Weiss.  
Hokah, J. E. Bens.  
Jordan, John Schneider.  
Lake City, H. E. Young.  
Menomonee (Wis.), F. J. Wiegand.  
Panola and Deer Park, Charles Schoenleiter, Jr.  
Pepin (Wis.), to be supplied.  
Red Wing, Jacob Durbahn.  
Rochester and Dover, Henry Clement.  
Saint Paul: Dayton's Bluff, A. L. Koeneke.  
First Church, W. J. Weber.  
Park, Theodore Rodemeyer.  
Rice Street and Rice Lake, Daniel Pfaff.  
West Side and Second Church, Henry Boettcher.  
Salem and Rose Mount, C. F. Bublitz.  
Washington (P. O., Saint Paul), H. J. Hobert.  
Winona, Emil Uhl.
- C. W. Hertzler, President; Theodore Rodemeyer and W. F. Finke, Professors, in Saint Paul's College—members of Park, Saint Paul, Quarterly Conference.  
F. L. Nagler, Editor of *Haus und Herd* and Sunday School Literature and Tracts—member of First Church, Saint Paul, Quarterly Conference.
- SOUTH MINNESOTA DIST.  
A. H. KOERNER, P. E.  
(P. O., Owatonna, Minn.)  
Albert Lea, F. J. Preino.  
Arlington, August Biebighauser.  
Beaver Falls and Echo, G. A. Rabe.  
Blooming Grove, Frederick Brunkau.  
Cannon River, Frederick Brinkmann.

Fairfax and West Newton, C. A. Borchart.  
Faribault, C. H. Sauter.  
Lamberton, G. J. Sohm.  
Le Sueur, John Hauck.  
Mankato and Danville, Geo. Goess.

Minnesota, to be supplied.  
Morgan and Eden, J. C. Pfeiffer.  
New Ulm and Lafayette, A. F. Krienke.  
Owatonna, C. L. Lehnert.  
Sleepy Eye, F. J. Steiner.

Springfield, F. E. Meierbachtol.  
Waseca, W. F. Maas.

QUEST. 30. *Where shall the next Conference be held?*  
In Chippewa Falls, Wis.

## OKLAHOMA CONFERENCE,

Held in El Reno, Ok. Ter., Oct. 14-18, 1897.

BISHOP McCABE, *Presiding.*

H. A. DOTY, *Secretary.*

Post office of Secretary, Okarche, Ok. Ter.

QUEST. 1. *Who have been Received by Transfer, and from what Conferences?*

E. S. Stockwell, from Puget Sound; J. E. Burt, from East Ohio; R. E. Myers, from Colorado; S. D. Brown, from Texas; R. R. Fletcher, from Arkansas; John Hogan (1896), from Northwest Kansas—6.

QUEST. 2. *Who have been Readmitted?*  
William R. Agate.

QUEST. 3. *Who have been Received on Credentials, and from what Churches?*

Joseph A. Mussell, from the Methodist Church of Canada; J. F. Oyer, from the Evangelical Association—2.

QUEST. 4. *Who have been Received on Trial?*

(a) In Studies of First Year.  
Jesse L. Hefley, Daniel W. Keller, John M. Laird, Samuel G. Keys, George W. Fitzwater—5.

(b) In Studies of Third Year.  
None.

QUEST. 5. *Who have been Continued on Trial?*

(a) In Studies of First Year.  
Jefferson D. Wiley, Henry H. Cronk, Charles W. Raymond, James R. Seaman, George O. Jewett—5.

(b) In Studies of Second Year.

David W. Ross, George S. Britton, Ernest B. Cole, Arvin H. Shelton, Jesse M. Meloy, Daniel B. Swartz, Howard Thomisson, John Hogan—8.

(c) In Studies of Third Year.  
None.

(d) In Studies of Fourth Year.  
None.

QUEST. 6. *Who have been Discontinued?*

Charles J. Vanderhoof, Williard H. McKnight—2.

QUEST. 7. *Who have been Admitted into Full Membership?*

(a) Elected and Ordained Deacons this year.

Thomas W. Albertson, Joseph W. Sherwood, Arthur E. Du Bois,

Henry L. Henn, William R. Agate—5.

(b) Elected and Ordained Deacons previously.

Jeremiah C. Williamson, Marion Porter, James A. Monroe—3.

QUEST. 8. *What Members are in Studies of Third Year?*

(a) Admitted into Full Membership this year.

Jeremiah C. Williamson, Marion Porter, James A. Monroe, Thomas W. Albertson, Joseph W. Sherwood, William R. Agate, Henry L. Henn—7.

(b) Admitted into Full Membership previously.

Perry E. A. Fling, James M. Strong, Charles A. Owen, James E. Murphy, Lewis A. Crull, Joseph H. Brooks, George E. Hill, R. E. Myers—8.

QUEST. 9. *What Members are in Studies of Fourth Year?*

John F. Belknap, William E. Jones, John H. Clark, James E. Roberts, Arthur B. Jones, Winfield S. Browning, Eugene S. Stockwell, John C. Williams, Charles S. Burchfield, J. F. Oyer—10.

QUEST. 10. *What Members have Completed the Conference Course of Study?*

(a) Elected and Ordained Elders this year.

Edward B. Rankin, Nathan H. Oliver, Arthur J. Simms, Winfield S. Simonson—4.

(b) Elected and Ordained Elders previously.

None.

QUEST. 11. *What others have been Elected and Ordained Deacons?*

(a) As Local Preachers.

Frederick N. Withey.

(b) Under Missionary Rule.

Samuel G. Keys.

QUEST. 12. *What others have been Elected and Ordained Elders?*

(a) As Local Deacons.

None.

(b) Under Missionary Rule.

None.

QUEST. 13. *Was the Character of each Preacher Examined?*

This was strictly done, as the name of each Preacher was called in open Conference.

QUEST. 14. *Who have been Transferred, and to what Conferences?*

C. E. Woodson (in studies of first year), to Austin; G. E. Allan (in studies of third year), to Mexico; M. O. Stockland (in studies of fourth year), to Northern Minnesota; J. C. Helmick, to Northwest Kansas; R. N. Smith, to Colorado; A. E. Du Bois (in studies of third year), to Saint Louis—6.

QUEST. 15. *Who have Died?*

O. R. Bryant.

(See obituary, p. 456.)

QUEST. 16. *Who have been Located at their own request?*

M. T. Long.

QUEST. 17. *Who have been Located?*

None.

QUEST. 18. *Who have Withdrawn?*

None.

QUEST. 19. *Who have been permitted to Withdraw under Charges or Complaints?*

None.

QUEST. 20. *Who have been Expelled?*

None.

QUEST. 21. *What other Personal Notation should be made?*

None.

QUEST. 22. *Who are the Supernumerary Preachers?*

L. A. Crull, J. H. Brooks, G. E. Hill, G. W. Mowbray, A. B. Trimble, C. P. Brewer, H. H. Martin, A. B. Jones—8.

QUEST. 23. *Who are the Supernumerated Preachers?*

J. M. Walburn, N. F. Tipton, Robert Rector, J. E. Roberts, W. H. Sullivan, J. T. Hendrickson, D. H. Upchurch, S. G. A. Fields—8.

QUEST. 24. *Who are the Triers of Appeals?*

N. M. Enyeart, J. D. M. Buck-

ner, J. F. Palmer, A. G. Murray, E. C. Delaplain, J. T. Riley, E. F. Hill—7.

QUEST. 25. *What is the Statistical Report for this year?*  
(See tabulated statement, p. 607.)

QUEST. 26. *What is the Aggregate of the Benevolent Collections ordered by the General Conference, as reported by the Conference Treasurer?*

**\$1,792.**

QUEST. 27. *What are the Claims on the Conference Fund?*

**\$533.**

QUEST. 28. *What has been Received on these Claims, and how has it been Applied?*

**\$533,**

which has been applied under order of the Conference.

QUEST. 29. *Where are the Preachers Stationed?*

[These appointments are all in the Indian and Oklahoma Territories.]

#### CENTRAL DISTRICT.

J. F. PALMER, P. E.

(P. O., Guthrie, Ok. Ter.)

Ardmore, D. G. Franklin.  
Avoca, to be supplied.  
Carney, C. A. Owen.  
Chandler, E. S. Stockwell.  
Choctaw and McCloud, J. F. Balknap.  
Crescent, to be supplied.  
Cushing, T. W. Abertson.  
Douglass, to be supplied.  
Edmond and Brittain, E. B. Rankin.  
Guthrie: First Church, J. D. M. Buckner.  
Saint Paul's, S. D. Brown.  
Guthrie Circuit, to be supplied.  
Langston, J. C. Williams.  
Marshall and Orlando, D. W. Keller, one to be supplied.  
Noble, to be supplied.  
Norman, J. A. Furguson.  
Norman Circuit, J. L. Hefley.  
Oklahoma City: First Church, J. E. Burt.  
Second Church, to be supplied.  
Oklahoma City Circuit, to be supplied.  
Parkland, J. C. Barker.  
Perkins, D. W. Ross.  
Purcell, D. J. M. Wood.  
Purcell Circuit, to be supplied.  
Sac and Fox, to be supplied.  
Shawnee, W. R. Agude.  
Shawnee Circuit, J. D. Wiley.  
Stroud, G. S. Britton.  
Tecomah, to be supplied.  
West Guthrie, R. E. Myers.

W. E. Jones, Conference Evangelist—member of West Guthrie Quarterly Conference.

#### EAST DISTRICT.

J. T. RILEY, P. E.

(P. O., South McAlester, Ok. Ter.)

Afton and Fairland, J. A. Monroe.  
Atoka and Caine, to be supplied.  
Barren Fork, to be supplied.  
Bartlesville and Timber Hill, to be supplied.  
Big Spring, to be supplied.  
Black Fork and Heavener, to be supplied.  
Bushyhead and Grand River, to be supplied.  
Caddo, to be supplied.  
Cameron, T. T. Evans.  
Catoosa, J. E. Murphy.  
Center, to be supplied.  
Chelsea, W. S. Simonson.  
Chickataw, to be supplied.  
Claremont and Wagoner, R. R. Fletcher.  
Colgate and Number Two, J. C. Williamson.  
Cowlington, to be supplied.  
Elliott and Big Creek, to be supplied.  
Eufala, to be supplied.  
Famehaw, to be supplied.  
Grant, to be supplied.  
Great Bend, to be supplied.  
Hartsham, to be supplied.  
Holdenville, H. H. Cronk.  
Krebs and Cherryville, to be supplied.  
Lehigh and Number Six, to be supplied.  
Muskogee, G. W. Fitzwater.  
Muskogee Circuit, A. R. Norris.  
Nowata, W. S. Browning.  
Oak Lodge, to be supplied.  
Oologah, to be supplied.  
Pryor Creek and Big Cabin, J. P. Smith.  
Sallisaw, A. H. Shelton.  
Salt Creek and Phillipsburg, to be supplied.  
San Bois and Whitefield, to be supplied.  
South McAlester, F. P. Blackmore.  
Summerfield, to be supplied.  
Talequah and Fort Gibson, to be supplied.  
Tulsa and Sapulpa, J. M. Laird.  
Tushkahoma, to be supplied.  
Twin Mountains, to be supplied.  
Vinita, to be supplied.  
Wister and Frisco, G. O. Jewett.  
Wolf Spring, William Robinson.  
Wyandotte, W. B. Rinehart.

#### NORTH DISTRICT.

E. C. DELAPLAIN, P. E.

(P. O., Perry, Ok. Ter.)

Black Bear, to be supplied.  
Blackwell, S. G. Keys.  
Chilcoo, to be supplied.

Cleveland, to be supplied.  
Garber, to be supplied.  
Ingalls, to be supplied.  
Kaw, L. W. B. Long.  
Kildare, Howard Thomasson.  
Lela, J. L. Dawson.  
Marena, to be supplied.  
Newkirk, C. S. Burchfield.  
Pawhuska, A. G. Murray.  
Pawnee, to be supplied.  
Pawnee Mission, to be supplied.  
Perry, E. B. Cole.  
Perry Circuit, to be supplied.  
Ponca City, E. C. Harper.  
Ponca Mission, A. J. Simms.  
Rock Falls, John Hogan.  
Stillwater, to be supplied.  
Webster, C. N. Bortorf.  
White Rock and Tonkawa, to be supplied.

#### WEST DISTRICT.

N. M. ENYEART, P. E.

(P. O., Kremlin, Ok. Ter.)

Alva, J. F. Oyer.  
Arapahoe, J. W. Hughes.  
Augusta, to be supplied.  
Cantonment, to be supplied.  
Cleo, to be supplied.  
Cloud Chief, to be supplied.  
Columbus, to be supplied.  
Concord, to be supplied.  
Downs, to be supplied.  
El Reno, P. E. A. Fling.  
Enid, Marion Porter.  
Hennessey, J. H. Clark.  
Second Charge, William Dawson.  
Keil, J. S. Kerr.  
Kingfisher, J. W. Sherwood.  
Lacey, to be supplied.  
Medford, H. L. Hens.  
Medicine River, to be supplied.  
Okarcho, H. A. Doty.  
Okene, to be supplied.  
Pond Creek, J. M. Strong.  
Pond Creek Circuit, D. E. Swartz.  
Timberlake, to be supplied.  
Tolga, to be supplied.  
Union, to be supplied.  
Wakita, L. H. Trimble.  
Warren, to be supplied.  
Watongo, J. M. Meloy.  
Waukomis, to be supplied.  
Yukon, N. H. Oliver.  
E. F. Hill, Agent of the Preachers' Aid and Annuity Fund Association and Conference Evangelist—member of Pawnee Quarterly Conference.  
J. A. Muscell, Missionary in New Mexico English Mission.  
C. W. Raymond, J. M. Bennington, and J. R. Seaman, left without appointments to attend some one of our schools.

QUEST. 30. *Where shall the next Conference be held?*  
In Kingfisher, Ok.

## SOUTH CAROLINA CONFERENCE,

Held in Beaufort, S. C., Dec. 1-6, 1897.

BISHOP VINCENT, *Presiding.*J. B. MIDDLETON, *Secretary.*

Post office of Secretary, Charleston, S. C.

QUEST. 1. *Who have been Received by Transfer, and from what Conferences?*

None.

QUEST. 2. *Who have been Readmitted?*

None.

QUEST. 3. *Who have been Received on Credentials, and from what Churches?*

None.

QUEST. 4. *Who have been Received on Trial?*

(a) In Studies of First Year.

None.

(b) In Studies of Third Year.

None.

QUEST. 5. *Who have been Continued on Trial?*

(a) In Studies of First Year.

Lawrence W. Williams, Dickerson Salters, John A. Harrell, Adam D. Brown, Lexington G. Gregg, George W. Shackelford, William M. R. Eaddy, Daniel Brown, Arnold R. Smith, James H. Parks, William M. Baker—11.

(b) In Studies of Second Year.

Asbury B. Morrissey, Jackson J. July—2.

(c) In Studies of Third Year.

None.

(d) In Studies of Fourth Year.

None.

QUEST. 6. *Who have been Discontinued?*

Silas H. Jefferson.

QUEST. 7. *Who have been Admitted into Full Membership?*

(a) Elected and Ordained Deacons this year.

None.

(b) Elected and Ordained Deacons previously.

John D. Whitaker.

QUEST. 8. *What Members are in Studies of Third Year?*

(a) Admitted into Full Membership this year.

John D. Whitaker.

(b) Admitted into Full Membership previously.

Samuel S. Sparks, William H. Redfield, Le Grand L. Thomas, Isaiah H. Fulton, Benjamin F. Gandy, George W. Williams, James D. Mitchell, William Davis, James C. Burch, Glover S. McMillan, Frank J. R. Brown,

Walter B. Bowers, Joseph S. Tyler, Washington Thomas, General F. Miller—15.

QUEST. 9. *What Members are in Studies of Fourth Year?*

Allen B. Murphy, John T. Wilson, Samuel D. Williams, Charles L. Logan—4.

QUEST. 10. *What Members have Completed the Conference Course of Study?*

(a) Elected and Ordained Elders this year.

James K. Lockwood (elected, but not ordained).

(b) Elected and Ordained Elders previously.

None.

QUEST. 11. *What others have been Elected and Ordained Deacons?*

(a) As Local Deacons.

None.

(b) Under Missionary Rule.

None.

QUEST. 12. *What others have been Elected and Ordained Elders?*

(a) As Local Deacons.

None.

(b) Under Missionary Rule.

None.

QUEST. 13. *Was the Character of each Preacher Examined?*

This was strictly done, as the name of each Preacher was called in open Conference.

The case of G. W. Bookham was referred to the Presiding Elder for trial.

QUEST. 14. *Who have been Transferred, and to what Conferences?*

None.

QUEST. 15. *Who have Died?*

W. W. Adamson, J. A. Saspontas—2.

(See obituaries, p. 456.)

QUEST. 16. *Who have been Located at their own request?*

J. K. Lockwood.

QUEST. 17. *Who have been Located?*

None.

QUEST. 18. *Who have Withdrawn?*

E. C. Brown.

QUEST. 19. *Who have been permitted to Withdraw under Charges or Complaints?*

None.

QUEST. 20. *Who have been Expelled?*

None.

QUEST. 21. *What other Personal Notation should be made?*

None.

QUEST. 22. *Who are the Supernumerary Preachers?*

L. W. A. Oglesby, George Gray, I. E. Lowery—3.

QUEST. 23. *Who are the Supernumerated Preachers?*

John Burrough, M. F. Black, A. C. Dutton, Absalom Cooper, Polydore Witherspoon—5.

QUEST. 24. *Who are the Triers of Appeals?*

E. B. Burroughs, J. F. Page, B. F. Witherspoon, Abraham Middleton, Scipio Green, York Goodlett, W. G. Valentine—7.

QUEST. 25. *What is the Statistical Report for this year?*

(See tabulated statement, p. 631.)

QUEST. 26. *What is the Aggregate of the Benevolent Collections ordered by the General Conference, as reported by the Conference Treasurer?*

\$6,438.38.

QUEST. 27. *What are the Claims on the Conference Fund?*

\$1,002.75.

QUEST. 28. *What has been Received on these Claims, and how has it been Applied?*

\$1,002.75,

which has been applied under order of the Conference.

QUEST. 29. *Where are the Preachers Stationed?*

[These appointments are all in the State of South Carolina.]

BEAUFORT DISTRICT.

W. M. HANNA, P. E.

(P. O., Orangeburg, S. C.)

Aiken, R. A. Thomas.  
Allendale, M. C. Cook.  
Appleton, T. G. Robinson.  
Bamberg (P. O., Blackville), S. D. Williams.

Barnwell, A. B. Kennedy.  
Beaufort, W. G. Valentine.  
Cottageville, C. H. Harleston.

Denmark, S. A. King.

Ehrhardt, J. T. Latson.

Grahamville, B. F. Millen.

Green Pond, B. J. Boston.

Hampton, *G. S. McMillan*.  
Holly Hill, to be supplied.  
Jacksonboro, *J. S. Tyler*.  
Midway, V. S. Johnson.  
Reevesville, Henry Baker.  
Ridgeville, P. D. Harris.  
Ross, Ellis Forrest.  
Ruffin, G. W. Gantt.  
Saint George, H. H. Matthews,  
Saint Paul Mission, J. E. A.  
Keeler.  
Steglinville, J. W. Connelly.  
Springfield, S. S. Lawton.  
Springtown, J. L. Chestnut.  
Summerville, J. W. Dore.  
Ulmer, W. G. White.  
Waterboro, J. L. Henderson.  
Weimer, H. O. Frederick.  
Yemassee, E. J. Curry.

*L. W. Williams*, left without appointment to attend some one of our schools.

## CHARLESTON DISTRICT.

C. C. Jacobs, P. E.  
(P. O., Sumter, S. C.)

Bethesda (P. O., Kingstree), Alfred Lewis.  
Black River (P. O., Kingstree), *L. L. Thomas*.  
Brook Green, to be supplied.  
Camp Ridge, Benjamin Brown.  
Charleston: Centenary, H. E. Frohock.

Mission, to be supplied.  
Old Bethel, J. B. Middleton.  
Wesley, J. F. Page.

Cooper River (P. O., Cordesville), *Daniel Brown*.  
John's Island (P. O., Exchange), J. R. Townsend.

Kingstree, H. M. Murphy.  
Kingstree Circuit, A. E. Franklin.

Ladson and Saint James (P. O., Summerville), W. R. Jervey.

Lake City, *G. W. Williams*.  
Lanes, A. J. Robinson.  
Manning and Foreston, D. G. Johnson.

Maryville and Saint Andrews (P. O., Charleston), *William David*.

Mount Pleasant, to be supplied.  
Pineopolis (P. O., Monck's Corner), *G. W. Shackelford*.

Saint John's, Stewart Simmons.  
Saint Mary's (P. O., Kingstree), Joseph Lucas.

Saint Stephen's, Jackson Gordon.

Saint Thomas, A. H. Harrison.  
South Santee (P. O., Annandale), C. B. Lowrey.

Turkey Creek, *I. H. Fulton*.  
Waccamaw and Georgetown, *Dickerson Salters*.

Washington and Saint Jude, N. T. Spencer.

## FLORENCE DISTRICT.

J. E. Wilson, P. E.  
(P. O., Florence, S. C.)

Alcott, *J. T. Wilson*.  
Bennettsville, B. F. Witherspoon.  
Beulah (P. O., Little Rock), *W. M. R. Eaddy*.

Boatwick, *J. J. July*.  
Cheraw, A. E. Quick.

Clio, *L. G. Gregg*.  
Cypress, *J. A. Harrell*.

Darlington, E. B. Burroughs.  
Florence, F. E. McDonald.

Hartsville, F. C. Weston.  
Lamar, *S. S. Sparks*.

Little Rock, G. W. Cooper.  
Lynchburg, Abraham Middleton.

Lyra, Thomas Sims.  
Marion, William McWillie.

Mars Bluff, *Washington Thomas*.  
Mayesville, F. L. Baxter.

Mount Zion and Bethel (P. O., Cheraw), C. C. Robertson.

North Marlboro (P. O., Bennettsville), Benjamin Robertson.

Salem and Wesley (P. O., Florence), B. S. Jackson.

Sellers, W. S. Neil.  
Shiloh, *J. C. Burch*.

Smyma (P. O., Bennettsville), E. W. Adams.

Spears (P. O., Bennettsville), James McEady.

Springville (P. O., Marion), A. R. Smith.

Syracuse, M. V. Gray.  
Tatum, B. M. Pegues.

Timmons ville, J. S. Thomas.

## GREENVILLE DISTRICT.

J. A. Brown, P. E.  
(P. O., Greenville, S. C.)

Aimwell (P. O., Bradley), A. D. Brown.

Anderson, Jerry McLeod.  
Belton, J. R. Rosemond.

Easley, W. G. Deas.  
Greenville, D. M. Minus.

Greenville Circuit, to be supplied.  
Liberty and Central, *J. D. Mitchell*.

Marietta (P. O., Greenville), J. C. Martin.

Olio (P. O., Anderson), E. I. Foster.  
Pendleton, W. H. Greer.

Rock Mill and Lowndsville, York Goodlett, *G. F. Miller*.

Seneca and Townville, F. W. Vance.

Seneca Circuit, J. W. Grove.  
South Greenville, *J. H. Parks*.

Walhalla, *C. L. Logan*.  
Williamston, A. S. J. Brown.

## ORANGEBURG DISTRICT.

J. L. Grice, P. E.  
(P. O., Florence, S. C.)

Antioch (P. O., Bossard), *F. J. R. Brown*.

Ashland, *B. F. Gandy*.  
Branchville (P. O., Orangeburg), B. G. Frederick.

Camden, C. C. Scott.  
Camden Circuit, F. D. Smith.

Chesterfield, *A. B. Morrissey*.  
Columbia, K. L. Hickson.

Edisto Forks (P. O., Orangeburg), J. B. Taylor.

Elizabeth and Lexington (P. O., Orangeburg), S. S. Butler, one to be supplied.

Jamison (P. O., Orangeburg), D. J. Sanders.

Jefferson, *A. B. Murphy*.  
Longtown, E. M. Pinckney.

Macedonia (P. O., Orangeburg), G. J. Davis.

Mechanicsville, J. B. Thomas.  
Mount Zion (P. O., Sumter), C. H. Dangerfield.

Orangeburg, *J. D. Whitaker*.  
Orangeburg Circuit, J. W. Moultrie.

Pineville (P. O., Orangeburg), Morris Stewart.

Rock Spring (P. O., Camden), J. W. Brown.

Rowesville (P. O., Orangeburg), W. E. A. Palmer.

Smithville, Waters McIntosh.  
Sumter, M. M. Mouson.

Sumter Circuit, W. H. Jones.  
Waterree, J. P. Robinson.

L. M. Duntun, President; A. G. Townsend, Professor, in Claflin University—members of Orangeburg Quarterly Conference.

*W. M. Baker*, left without appointment to attend some one of our schools.

*W. M. Baker*, left without appointment to attend some one of our schools.

## SPARTANBURG DISTRICT.

N. T. Bowen, P. E.  
(P. O., Spartanburg, S. C.)

Blacksburg, to be supplied.

Campobello and Saint Mark's, to be supplied.

Catawba and Kershaw, to be supplied.

Clover, *W. H. Redfield*.  
Cowpens, Scipio Green.

Gaffney, R. C. Campbell.  
Greenwood, W. S. Thompson.

Greer's, Wiley Littlejohn.  
Newberry, J. H. Johnson.

Reidville, to be supplied.  
Rock Hill, to be supplied.

Saint James, H. C. Asbury.  
Spartanburg, C. R. Brown.

Spartanburg Circuit, to be supplied.

Webster, to be supplied.  
Wellford, A. D. Harris.

Yorkville, I. B. Smith.  
Yorkville Circuit, *W. B. Bowers*.

QUEST. 30. *Where shall the next Conference be held?*  
In Anderson, S. C.

## SOUTHERN GERMAN CONFERENCE,

Held in Dallas, Tex., Nov. 25, 1897.

BISHOP MALLALIEU, *Presiding.*CARL SCHULER, *Secretary.*

Post office of Secretary, Brenham, Tex.

QUEST. 1. *Who have been Received by Transfer, and from what Conferences?*

None.

QUEST. 2. *Who have been Readmitted?*

None.

QUEST. 3. *Who have been Received on Credentials, and from what Churches?*

None.

QUEST. 4. *Who have been Received on Trial?*

(a) In Studies of First Year.

None.

(b) In Studies of Third Year.

None.

QUEST. 5. *Who have been Continued on Trial?*

(a) In Studies of First Year.  
Herman F. Bohmfalk.

(b) In Studies of Second Year.

None.

(c) In Studies of Third Year.

None.

(d) In Studies of Fourth Year.

None.

QUEST. 6. *Who have been Discontinued?*

None.

QUEST. 7. *Who have been Admitted into Full Membership?*

(a) Elected and Ordained Deacons this year.

None.

(b) Elected and Ordained Deacons previously.

None.

QUEST. 8. *What Members are in Studies of Third Year?*

(a) Admitted into Full Membership this year.

None.

(b) Admitted into Full Membership previously.

None.

QUEST. 9. *What Members are in Studies of Fourth Year?*

George F. W. Schreiber, Gustav C. T. Doerr, Fritz Beekendorf—8.

QUEST. 10. *What Members have Completed the Conference Course of Study?*

(a) Elected and Ordained Elders this year.

John Hierholzer.

(b) Elected and Ordained Elders previously.

None.

QUEST. 11. *What others have been Elected and Ordained Deacons?*

(a) As Local Preachers.

None.

(b) Under Missionary Rule.

None.

QUEST. 12. *What others have been Elected and Ordained Elders?*

(a) As Local Deacons.

None.

(b) Under Missionary Rule.

None.

QUEST. 13. *Was the Character of each Preacher Examined?*

This was strictly done, as the name of each Preacher was called in open Conference.

QUEST. 14. *Who have been Transferred, and to what Conferences?*

None.

QUEST. 15. *Who have Died?*

Conrad Pluenneke.

(See obituary, p. 455.)

QUEST. 16. *Who have been Located at their own request?*

None.

QUEST. 17. *Who have been Located?*

None.

QUEST. 18. *Who have Withdrawn?*

None.

QUEST. 19. *Who have been permitted to Withdraw under Charges or Complaints?*

None.

QUEST. 20. *Who have been Expelled?*

None.

QUEST. 21. *What other Personal Notation should be made?*

None.

QUEST. 22. *Who are the Supernumerary Preachers?*

J. W. Pfaeffle.

QUEST. 23. *Who are the Supernumerated Preachers?*

Anton Ulrich.

QUEST. 24. *Who are the Triers of Appeals?*

Gottlieb Doadall, Gustav Schulze, W. A. Moers, Jacob Ott, Andrew Traeger, J. C. Groth, John Pluenneke—7.

QUEST. 25. *What is the Statistical Report for this year?*

(See tabulated statement, p. 691.)

QUEST. 26. *What is the Aggregate of the Benevolent Collections ordered by the General Conference, as reported by the Conference Treasurer?*

\$3,149.

QUEST. 27. *What are the Claims on the Conference Fund?*

\$679.

QUEST. 28. *What has been Received on these Claims, and how has it been Applied?*

\$679,

which has been applied under order of the Conference.

QUEST. 29. *Where are the Preachers Stationed?*

[These appointments are all in the State of Texas, except as otherwise indicated.]

BRENHAM DISTRICT.

E. C. DRAGER, P. E.

(P. O. Brenham, Tex.)

Ballinger, Henry Diener.

Bartlett and Coperns Cove, Herman Sohmls.

Brenham and Phillipsburg, W. A. Moers.

Dallas and Palmer, Gottlieb Doadall.

Denton, G. F. W. Schreiber.

Houston and Bear Creek, William Buehrer.

Lexington and Caldwell, William Felsing.

Needville, Fritz Reetz.

New Orleans (La.): First Church, John Pluenneke.

Second Church, John Streit.

Third Church, to be supplied.

Perry, J. E. Urbantke.

Riesel, to be supplied.

Rocky and Millican, Henry Weeber.

Rose Hill and Patterson, H. F. Bohmfalk.

Waco and Leon, Andrew Traeger.

Carl Urbantke, President; Carl Schuler, Professor, in Blinn Memorial College—members of Brenham Quarterly Conference.

SAN ANTONIO DISTRICT.

HENRY DIETS, P. E.

(P. O., Seguin, Tex.)

Austin, Rudolph Brueck.

Bracken and Cibolo, Herman Homburg.

Fredericksburg, Heinrich Pape.

Freyburg, Schulenburg, and Lavacca, George Koch.

Gonzales, G. C. T. Doerr.  
Guadalupe Valley, J. W. A. Witt.  
Hedwig's Hill and Llano, Jacob  
Ott.  
Industry, J. C. Groth,  
Mason, Gustav Schulze.

New Fountain, Friede Bohmfalk.  
Paige and Bastrop, John Hier-  
holzer.  
Rutersville, Fritz Beckendorf.  
San Antonio, Bruno Boezinger.  
Seguin, Theodore Havekost.

Victoria and Goliad, John Klein-  
knecht.

QUEST. 30. *Where shall the next  
Conference be held?*  
In Llano, Tex.

## ALABAMA CONFERENCE,

-Held in Kinsey, Ala., Dec. 1-4, 1897.

BISHOP 'McCABE, *Presiding.*

G. E. ACKERMAN, *Secretary.*

Post office of Secretary, Chattanooga, Tenn.

QUEST. 1. *Who have been Received  
by Transfer, and from what Con-  
ferences?*

None.

QUEST. 2. *Who have been Read-  
mitted?*

John Davis Peirce.

QUEST. 3. *Who have been Received  
on Credentials, and from what  
Churches?*

W. T. Stokes, a deacon from the  
Free Will Baptist Church, and J.  
M. Carroll, a deacon from the  
Methodist Protestant Church.

QUEST. 4. *Who have been Received  
on Trial?*

(a) In Studies of First Year.

John M. Carroll, Louis H. Jack-  
son—2.

(b) In Studies of Third Year.

None.

QUEST. 5. *Who have been Continued  
on Trial?*

(a) In Studies of First Year.

Andrew McK. Dykes, Robert B.  
Stansell, James F. Rowan, Stone-  
wall J. Jennings, Samuel G. Jones  
—5.

(b) In Studies of Second Year.

Charles S. Morrison, Belvey J.  
Spivey, Albert L. Owen, William  
T. Stokes, Armsted E. Blevens  
—5.

(c) In Studies of Third Year.

Samuel A. Wanless, George W.  
Tupper—2.

(d) In Studies of Fourth Year.

None.

QUEST. 6. *Who have been Discon-  
tinued?*

None.

QUEST. 7. *Who have been Admitted  
into Full Membership?*

(a) Elected and Ordained Deacons this

year.  
Willett G. Baker, William F.  
Miller—2.

(b) Elected and Ordained Deacons pre-  
viously.

William E. Thomas.

QUEST. 8. *What Members are in  
Studies of Third Year?*

(a) Admitted into Full Membership this

year.  
Willett G. Baker, William F.  
Miller, William E. Thomas—3.

(b) Admitted into Full Membership pre-  
viously.

William M. Green, George W.  
Palmer, John T. Terry, George G.  
Miller, William L. A. Self—5.

QUEST. 9. *What Members are in  
Studies of Fourth Year?*

Samuel S. Owens, John B. Da-  
vis, Lewis G. Gunn, Newton L.  
Powell, James A. Mitchell, Hugh  
W. Jones—6.

QUEST. 10. *What Members have  
Completed the Conference Course  
of Study?*

(a) Elected and Ordained Elders this

year.

Charles Wolford.

(b) Elected and Ordained Elders previ-  
ously.

None.

QUEST. 11. *What others have been  
Elected and Ordained Deacons?*

(a) As Local Preachers.

None.

(b) Under Missionary Rule.

None.

QUEST. 12. *What others have been  
Elected and Ordained Elders?*

(a) As Local Deacons.

None.

(b) Under Missionary Rule.

None.

QUEST. 13. *Was the Character of  
each Preacher Examined?*

This was strictly done, as the  
name of each Preacher was called in  
open Conference.

QUEST. 14. *Who have been Trans-  
ferred, and to what Conferences?*

James A. Webb, to Austin Con-  
ference.

QUEST. 15. *Who have Died?*

None.

QUEST. 16. *Who have been Located  
at their own request?*

None.

QUEST. 17. *Who have been Located?*

None.

QUEST. 18. *Who have Withdrawn?*

W. H. Newton.

QUEST. 19. *Who have been permitted  
to Withdraw under Charges or  
Complaints.*

None.

QUEST. 20. *Who have been Expelled?*

None.

QUEST. 21. *What other Personal  
Notation should be made?*

The orders of W. J. Hahn were  
recognized as a local elder from the  
United Evangelical Church. Local  
deacon's parchment issued to  
Isaac James to replace parchment  
lost in fire.

QUEST. 22. *Who are the Super-  
numerary Preachers?*

L. A. Clifton, J. B. Davis, W.  
M. Croman, P. W. Blackwell, W.  
L. A. Self, H. W. Jones, C. L.  
Mann—7.

QUEST. 23. *Who are the Super-  
annuated Preachers?*

J. B. Loveless, J. M. Gibbs,  
James Rogers, Peter Groover, J.  
W. Addington, J. P. McGee,  
Nicholas Baggett, C. C. Burson  
—8.

QUEST. 24. *Who are the Triers of  
Appeals?*

James Williams, D. C. Beltz,  
H. J. Brown, T. S. Raines, J. G.  
Hopper, R. W. Burdleslaw, J. N.  
Rampey—7.

QUEST. 25. *What is the Statistical  
Report for this year?*

(See tabulated statement, p. 625.)

QUEST. 26. *What is the Aggregate  
of the Benevolent Collections or-  
dered by the General Conference,  
as reported by the Conference  
Treasurer?*

\$1,017.

QUEST. 27. *What are the Claims  
on the Conference Fund?*

\$471.

QUEST. 28. *What has been Received  
on these Claims, and how has it  
been Applied?*

\$471,

which has been applied under or-  
der of the Conference.



QUEST. 29. *Where are the Preachers Stationed?*

[These appointments are all in the State of Alabama, except as otherwise indicated.]

## ANNISTON DISTRICT.

J. N. RAMPREY, P. E.  
(P. O., Reedbrake, Ala.)

Anniston, J. G. Johnson.  
Cool Spring, S. R. Crumpton.  
Edwardsville, W. P. Weston.  
Flat Rock, J. M. Bowman.  
Mentone, to be supplied.  
Muscadine Depot, J. W. Stewart.  
Rock Run, C. S. Morrison.  
Spring Creek, G. W. Palmer.  
Wedowee, W. T. Stokes.

G. E. Ackerman, Professor of Systematic Theology in the U. S. Grant University—member of Anniston Quarterly Conference.

## BIRMINGHAM DISTRICT.

JAMES WILLIAMS, P. E.  
(P. O., Boaz, Ala.)

Bear Creek, to be supplied.  
Birmingham: Ninth Street, J. D. Peirce.  
Simpson, J. A. Mitchell.  
Birmingham Circuit, J. H. Lott.  
Blount Spring, to be supplied.  
Brookwood, W. M. Green.  
Crawford's Cove, T. S. Raines.

Howelton, to be supplied.  
Kelley's Creek, to be supplied.  
Marshall, S. S. Owens.  
Murphree's Valley, R. B. Stansell.  
Pratt City, Charles Wolford.  
Rocky Mount and Elmore (P. O., Jamison), J. B. Miller.  
Snead, to be supplied.  
South Lowell, A. E. Blevens.  
Spencer and Winfield, to be supplied.  
Woodland (Miss.), A. T. Vandiver.

## DECATUR DISTRICT.

J. T. HOPPER, P. E.  
(P. O., Boaz, Ala.)

Boaz and Albertville, to be supplied.  
Bridgeport, to be supplied.  
Brindley (P. O., Joppa), J. F. Rowan.  
Crane Hill, to be supplied.  
Cullman and Hancock, W. F. Miller.  
Maynard's Cove (P. O., Tupelo), N. L. Powell.  
Melville, A. L. Owens.  
New Decatur, E. B. L. Elder.  
Pleasant Grove, to be supplied.  
Ruby, J. B. Parrott.  
Sand Mountain, H. J. Brown.  
Sipsey Falls (P. O., Garrison Point), A. McK. Dykes.

## DE FUNIAK SPRINGS DIST.

D. C. BELTS, P. E.  
(P. O., De Funiak Springs, Fla.)

Alco, to be supplied.  
Cottage Hill, W. G. Baker.  
Crest View, to be supplied.  
De Funiak Springs, J. M. Mason.  
Elton, G. G. Miller.  
Perdue Hill, J. M. Carroll.  
Rose Hill, John Riley.  
Rosinton, to be supplied.

## KINSEY DISTRICT.

R. W. BURDESHAW, P. E.  
(P. O., Kinsey, Ala.)

Cowart, W. E. Thomas.  
Echo, B. J. Spivey.  
Kinsey, R. W. Burdeshaw.  
Marl, to be supplied.  
New Tabernacle, to be supplied.  
Saint Andrew's Bay, L. G. Gunn.  
L. H. Jackson, Principal of Malla-lieu Seminary—member of Kinsey Quarterly Conference.  
S. J. Jennings, S. A. Wanless, S. G. Jones, J. T. Terry, G. W. Tupper, and J. L. Brasler, left without appointments to attend some one of our schools.

QUEST. 30. *Where shall the next Conference be held?*  
In Anniston, Ala.

## AUSTIN CONFERENCE,

Held in Dallas, Tex., Dec. 2-6, 1897.

BISHOP MALLALIEU, *Presiding.*

W. A. COOPER, *Secretary.*

Post office of Secretary, San Antonio, Tex.

QUEST. 1. *Who have been Received by Transfer, and from what Conferences?*

George McAdam, from Black Hills; C. T. Erickson, from Burma; J. A. Webb, from Alabama; Henry L. Steves, from North Ohio; Charles E. Woodson, from Oklahoma—5.

QUEST. 2. *Who have been Readmitted?*  
None.

QUEST. 3. *Who have been Received on Credentials, and from what Churches?*

None.

QUEST. 4. *Who have been Received on Trial?*

(a) In Studies of First Year.  
Ernst Severin, Frank A. Lundberg—2.

(b) In Studies of Third Year.  
None.

QUEST. 5. *Who have been Continued on Trial?*

(a) In Studies of First Year.  
None.

(b) In Studies of Second Year.

Jacob H. McClesky, Charles E. Woodson—2.

(c) In Studies of Third Year.

None.

(d) In Studies of Fourth Year.

None.

QUEST. 6. *Who have been Discontinued?*

George W. Thornbrook.

QUEST. 7. *Who have been Admitted into Full Membership?*

(a) Elected and Ordained Deacons this year.  
John F. Sarner.

(b) Elected and Ordained Deacons previously.  
None.

QUEST. 8. *What Members are in Studies of Third Year?*

(a) Admitted into Full Membership this year.  
John F. Sarner.

(b) Admitted into Full Membership previously.  
None.

QUEST. 9. *What Members are in Studies of Fourth Year?*

Frank L. Farrington.

QUEST. 10. *What Members have Completed the Conference Course of Study?*

(a) Elected and Ordained Elders this year.  
George Evans, William J. Brient—2.

(b) Elected and Ordained Elders previously.  
None.

QUEST. 11. *What others have been Elected and Ordained Deacons?*

(a) As Local Preachers.  
None.

(b) Under Missionary Rule.  
Ernst Severin, Frank A. Lundberg—2.

QUEST. 12. *What others have been Elected and Ordained Elders?*

(c) As Local Deacons.  
None.

(b) Under Missionary Rule.  
None.

QUEST. 13. *Was the Character of each Preacher Examined?*

This was strictly done, as the name of each Preacher was called in open Conference.

QUEST. 14. *Who have been Transferred, and to what Conferences?*  
C. T. Erickson, to North Ohio;  
J. I. McLaughlin, to Kansas—2.

QUEST. 15. *Who have Died?*  
W. J. Bassett.  
(See obituary, p. 455.)

QUEST. 16. *Who have been Located at their own request?*  
None.

QUEST. 17. *Who have been Located?*  
None.

QUEST. 18. *Who have Withdrawn?*  
None.

QUEST. 19. *Who have been permitted to Withdraw under Charges or Complaints?*  
None.

QUEST. 20. *Who have been Expelled?*  
None.

QUEST. 21. *What other Personal Notation should be made?*

The orders of J. C. H. McKnight, an elder from the Methodist Episcopal Church, South, were recognized.

QUEST. 22. *Who are the Supernumerary Preachers?*  
Nils Eklund.

QUEST. 23. *Who are the Supernannuated Preachers?*  
J. B. Calloway, Harvey Webb—2.

QUEST. 24. *Who are the Triers of Appeals?*

O. L. Fisher, C. E. Giddings, J. L. Freeman, M. Armstrong, H. G. Breed, J. B. Bollman, O. J. Ojerholm—7.

QUEST. 25. *What is the Statistical Report for this year?*  
(See tabulated statement, p. 618.)

QUEST. 26. *What is the Aggregate of the Benevolent Collections ordered by the General Conference, as reported by the Conference Treasurer?*

Disciplinary answer not received.

QUEST. 27. *What are the Claims on the Conference Fund?*  
\$251.

QUEST. 28. *What has been Received on these Claims, and how has it been Applied?*  
\$251,

which has been applied under order of the Conference.

QUEST. 29. *Where are the Preachers Stationed?*

[These appointments are all in the State of Texas.]

AUSTIN SWEDISH DISTRICT.

O. E. OLANDER, P. E.  
(P. O., Austin, Tex.)

Austin, O. E. Olander.  
Brushy and Georgetown, John Ovall.

Dallas, to be supplied.  
Decker, to be supplied.

Driskell, J. M. Ojerholm,  
El Campo, August Wallin.

Fort Worth *Ernst Severin*.  
Galveston, *J. F. Sarnier*.

Hutto, Charles Charnquist.  
Manda, Carl Fromen.

Swedonia, to be supplied.  
Waco, *F. A. Lundberg*.

FORT WORTH DISTRICT.

T. H. COREHILL, P. E.  
(P. O., Dallas, Tex.)

Bethel (P. O., Roanoke), to be supplied.

Clarendon, George Evans.  
Dallas: Hope Chapel, C. E. Giddings.

Tabernacle, H. L. Steves.  
Denison: First Church, J. B. Bollman.

Grace, Martin Armstrong.

Denton, *J. H. McClesky*.  
Fort Worth: Saint Paul, George McAdain.

City Mission, to be supplied.  
Gainesville, *J. L. Freeman*.

Iowa Park and Thornberry, C. B. Beaty.

Lloyd, *J. A. Webb*.  
Panhandle, to be supplied.  
Pilot Point, *F. L. Farrington*.

O. L. Fisher, President of Fort Worth University—member of Saint Paul, Fort Worth, Quarterly Conference.

A. P. Morrison, Superintendent of New Mexico Mission.

SAN ANTONIO DISTRICT.

R. L. SELL, P. E.  
(P. O., Waco, Tex.)

Abilene, to be supplied.  
Aroadia, H. G. Breed.

Athens, to be supplied.  
Austin, to be supplied.

Baird, to be supplied.  
Dublin, to be supplied.

Galveston, to be supplied.  
Georgetown, *C. E. Woodson*.

Georgetown Circuit, to be supplied.

Hillsboro, to be supplied.  
Killeen, to be supplied.

Mason, to be supplied.  
Pearland, to be supplied.

San Antonio: City Missions, to be supplied.  
South Hackberry, to be supplied.

Trinity, W. A. Cooper.  
Temple, to be supplied.

Waco: South Side Mission, to be supplied.  
Trinity, W. J. Brient.

M. A. Daugherty, Financial Agent of Bay Coast College—member of Trinity, Waco, Quarterly Conference.

QUEST. 30. *Where shall the next Conference be held?*  
Austin, Tex.

## SAVANNAH CONFERENCE,

Held in Waycross, Ga., Dec. 9-13, 1897.

BISHOP VINCENT, *Presiding.*

J. D. JENKINS, *Secretary.*

Post office of Secretary, Asbury, Ga.

QUEST. 1. *Who have been Received by Transfer, and from what Conferences?*

A. N. Jackson, from Central Alabama.

QUEST. 2. *Who have been Readmitted?*  
None.

QUEST. 3. *Who have been Received on Ordinationals, and from what Churches?*  
None.

QUEST. 4. *Who have been Received on Trial?*

(a) In Studies of First Year.  
David H. Groer, William H. Johnson, William E. Carter, Chas. P. Cannon—4.

(b) In Studies of Third Year.  
None.

QUEST. 5. *Who have been Continued on Trial?*

(a) In Studies of First Year.  
None.

(b) In Studies of Second Year.

Thomas A. South, James C. Williams, Isaac T. Griner, Daniel H. Martin, John H. Pinckney, Daniel W. Anderson, William M. Bellinger—7.

(c) In Studies of Third Year.  
None.

(d) In Studies of Fourth Year.  
None.

QUEST. 6. *Who have been Discontinued?*  
None.

QUEST. 7. *Who have been Admitted into Full Membership?*

(a) Elected and Ordained Deacons this year.

Evans J. Kimball.

(b) Elected and Ordained Deacons previously.

Edward W. Moore, Silas A. Peeler, Moses J. Hamilton, Samuel P. Bryant—4.

QUEST. 8. *What Members are in Studies of Third Year?*

(a) Admitted into Full Membership this year.

Evans J. Kimball, Edward W. Moore, Silas A. Peeler, Moses J. Hamilton, Samuel P. Bryant—5.

(b) Admitted into Full Membership previously.

None.

QUEST. 9. *What Members are in Studies of Fourth Year?*

Matthew Holman, Aaron S. Perry, Richard S. Stacy—3.

QUEST. 10. *What Members have Completed the Conference Course of Study?*

(a) Elected and Ordained Elders this year.

None.

(b) Elected and Ordained Elders previously.

Thomas Thompson, Pompey B. Gibson, Jackson W. Green—8.

QUEST. 11. *What others have been Elected and Ordained Deacons?*

(a) As Local Preachers.

None.

(b) Under Missionary Rule.

None.

QUEST. 12. *What others have been Elected and Ordained Elders?*

(a) As Local Deacons.

Silas A. Peeler.

(b) Under Missionary Rule.

None.

QUEST. 13. *Was the Character of each Preacher Examined?*

This was strictly done, as the name of each Preacher was called in open Conference.

J. H. Grant, left without appointment and his case referred to the Presiding Elder for investigation and trial.

QUEST. 14. *Who have been Transferred, and to what Conferences?*

S. C. Upshaw, to Atlanta.

QUEST. 15. *Who have Died?*

Aaron Johnson.

(See obituary, p. 456.)

QUEST. 16. *Who have been Located at their own request?*

None.

QUEST. 17. *Who have been Located?*

None.

QUEST. 18. *Who have Withdrawn?*

None.

QUEST. 19. *Who have been permitted to Withdraw under Charges or Complaints?*

R. B. Hayes.

QUEST. 20. *Who have been Expelled?*

None.

QUEST. 21. *What other Personal Notation should be made?*

None.

QUEST. 22. *Who are the Supernumerary Preachers?*

C. H. Newton, A. S. Perry, Matthew Holman—3.

QUEST. 23. *Who are the Supernumerated Preachers?*

Robert Anderson, W. C. Hunter—2.

QUEST. 24. *Who are the Triers of Appeals?*

W. H. Lovelace, G. Y. Flemister, S. H. Jordan, J. C. Allen, S. H. Garey, J. H. Smith, J. H. Cole—7.

QUEST. 25. *What is the Statistical Report for this year?*

(See tabulated statement, p. —.)

QUEST. 26. *What is the Aggregate of the Benevolent Collections ordered by the General Conference, as reported by the Conference Treasurer?*

\$917.

QUEST. 27. *What are the Claims on the Conference Fund?*

\$380.

QUEST. 28. *What has been Received on these Claims, and how has it been Applied?*

\$456,

which has been applied under order of the Conference.

QUEST. 29. *Where are the Preachers Stationed?*

[These appointments are all in the State of Georgia.]

LA GRANGE DISTRICT.

JAMES JACKSON, P. E.

(P. O., La Grange, Ga.)

Barnesville and Thomaston, J. W. Green.

Chipley, S. C. Crandall.

Columbus, to be supplied.

Concord, E. W. Moore.

Culloden, S. H. Gerry.

Forsyth, W. A. Holmes.

Fort Valley, W. H. Johnson.

Greenville, J. W. Fisher.

Harris City, to be supplied.

Jackson, J. D. Arnold.

La Grange, A. N. Jackson.

La Grange Circuit, S. H. Jordan.

Liberty Hill, G. Y. Flemister.

Macon, S. A. Peeler.

Macon Circuit, A. B. Fish.

Talbotton, to be supplied.

Troup Factory, W. A. Hill.

West Point, to be supplied.

Whiteville, R. B. Hindman.

Woodbury and Warm Springs, to be supplied.

Zebulun, David McLendon.

SAVANNAH DISTRICT.

JOHN WATTS, P. E.

(P. O., Waycross, Ga.)

Americus, D. W. Anderson.

Bainbridge, J. H. Smith.

Baxley, J. C. Allen.

Blackshear, McDonald Spencer.

Brunswick, William Daniels.

Brunswick Circuit, C. P. Cannon.

Cordelle, H. M. White.

Eastman, D. H. Greer.

Glenmore and Wareboro, M. J.

Hamilton.

Jessup, I. T. Griner.

Offerman, to be supplied.

Saint Mary's, Thomas Thompson.

Satilla Bluff, to be supplied.

Savannah: Asbury, P. H. Travis.

Second Church, W. R. Carter.

Tarboro, to be supplied.

Thomasville and Fowlstown, R. S.

Stacy.

Valdosta and Tifton, J. C. Williams.

Waycross, John Crolley.

WAYNESBORO DISTRICT.

H. R. O'NEAL, P. E.

(P. O., Millen, Ga.)

Asbury, J. D. Jenkins.

Augusta: Mission, to be supplied.

Saint Mark's, P. B. Gibson.

Bascom, D. H. Martin.

Bellsville and Roberts, W. M.

Bellinger.

Charlestown, A. B. Allen.

English Eddy, M. P. Moore.

Excelsior, J. H. Cole.

Girard, to be supplied.

Millen, T. A. South.

Mount Vernon, S. P. Bryant.

Statesboro, O. N. Sample.

Sylvania, W. H. Brown.

Thrift, E. J. Kimball.

Wadley, to be supplied.

Waynesboro, W. H. Lovelace.

Waynesboro Circuit, J. H. Kinckney.

QUEST. 30. *Where shall the next Conference be held?*

In Macon, Ga.

## CENTRAL ALABAMA CONFERENCE,

Held in Alexander City, Ala., Dec. 8-12, 1897.

BISHOP McCABE, *Presiding.*W. H. NELSON, *Secretary.*

Post office of Secretary, Decatur, Ala.

QUEST. 1. *Who have been Received by Transfer, and from what Conferences?*

None.

QUEST. 2. *Who have been Readmitted?*

None.

QUEST. 3. *Who have been Received on Credentials, and from what Churches?*

None.

QUEST. 4. *Who have been Received on Trial?*

(a) In Studies of First Year.

John W. Landrum, Joseph L. Marable, Alexander A. Robinson, William M. Strickland—4.

(b) In Studies of Third Year.

None.

QUEST. 5. *Who have been Continued on Trial?*

(a) In Studies of First Year.

Frederick Winn, John W. Tate, Lewis B. Smith, Robert L. Beasley, John B. Webb, Leonard L. Allen, William L. Darias, Dennis Herron—8.

(b) In Studies of Second Year.

Shadrach D. Davis, Isaac Vaughn—2.

(c) In Studies of Third Year.

None.

(d) In Studies of Fourth Year.

None.

QUEST. 6. *Who have been Discontinued?*

None.

QUEST. 7. *Who have been Admitted into Full Membership?*

(a) Elected and Ordained Deacons this year.

James W. Martin.

(b) Elected and Ordained Deacons previously.

Aaron C. Nimrod, John W. Thomas, William T. Trammell—8.

QUEST. 8. *What Members are in Studies of Third Year?*

(a) Admitted into Full Membership this year.

Aaron C. Nimrod, James W. Martin, John W. Thomas, William T. Trammell—4.

(b) Admitted into Full Membership previously.

Henry Moton.

QUEST. 9. *What Members are in Studies of Fourth Year?*

David Royal, Walter E. Howard,

Emmanuel L. Gary, John T. Martin, Willis J. Smith, Butler H. Ware, Birvin S. Kirk, Haywood Adams, Noah H. Redrick, George R. Rogers, Lewis Drake—11.

QUEST. 10. *What Members have Completed the Conference Course of Study?*

(a) Elected and Ordained Elders this year.

Samuel J. Jordan.

(b) Elected and Ordained Elders previously.

None.

QUEST. 11. *What others have been Elected and Ordained Deacons?*

(a) As Local Preachers.

None.

(b) Under Missionary Rule.

None.

QUEST. 12. *What others have been Elected and Ordained Elders?*

(a) As Local Deacons.

None.

(b) Under Missionary Rule.

None.

QUEST. 13. *Was the Character of each Preacher Examined?*

This was strictly done, as the name of each Preacher was called in open Conference.

QUEST. 14. *Who have been Transferred, and to what Conferences?*

Wesley Prettyman, to Ohio; A. N. Jackson, to Savannah; C. L. Johnson, to Atlanta—8.

QUEST. 15. *Who have Died?*

L. W. Hill.

(See obituary, p. 456.)

QUEST. 16. *Who have been Located at their own request?*

None.

QUEST. 17. *Who have been Located?*

J. C. Reed.

QUEST. 18. *Who have Withdrawn?*

None.

QUEST. 19. *Who have been permitted to Withdraw under Charges or Complaints?*

R. H. Fleming.

QUEST. 20. *Who have been Expelled?*

None.

QUEST. 21. *What other Personal Notation should be made?*

None.

QUEST. 22. *Who are the Supernumerary Preachers?*

M. M. McKinney, William Lee-wood, Lewis Drake—8.

QUEST. 23. *Who are the Superannuated Preachers?*

Berry Jackson, Alfred Nichols, James Yarnell, W. H. Conner, George Miller, Nimrod Snoddy, H. D. Byrd, B. D. Lewis, Crellius Miller, William Coleman—10.

QUEST. 24. *Who are the Triers of Appeals?*

W. H. Jordan, H. N. Brown, T. C. Le Vert, N. H. Speight, Osborn Nelson, C. L. Johnson, G. W. Mann—7.

QUEST. 25. *What is the Statistical Report for this year?*

(See tabulated statement, p. 626.)

QUEST. 26. *What is the Aggregate of the Benevolent Collections ordered by the General Conference, as reported by the Conference Treasurer?*

\$954.01.

QUEST. 27. *What are the Claims on the Conference Fund?*

\$514.38.

QUEST. 28. *What has been Received on these Claims, and how has it been Applied?*

\$514.38,

which has been applied under order of the Conference.

QUEST. 29. *Where are the Preachers Stationed?*

[The appointments of this District are all in the State of Alabama, except as otherwise indicated.]

BIRMINGHAM DISTRICT.

B. G. SMITH, P. E.

(P. O., Birmingham, Ala.)

Adamsville, to be supplied. Anniston and Oxana, J. W. Martin.

Ashville, E. L. Gary. Attalla and Collinsville, L. W. Goodson.

Bessemer, to be supplied.

Birmingham: Avondale and Woodlawn, to be supplied.

Enon and Pratt City, W. H. Jordan.

Irontdale and Brownsville, G. W. Reeves.

Mount Pleasant, to be supplied.

Saint Paul's, P. G. Goins.

Blount Springs, to be supplied.

Cedar Bluff, G. R. Rogers.

Center, *W. R. Howard*.  
 Gadsden, *W. J. Smith*.  
 Heflin, *David Royal*.  
 Horse Creek, to be supplied.  
 Howell's Cross Roads, *Haywood Adams*.  
 Kidderville and Talladega, *J. W. Paul*.  
 Oneonta, *Spencer Ray*.  
 Oxford, *T. M. Joiner*.  
 Warrior and Holston Chapel, *L. B. Smith*.

## HUNTSVILLE DISTRICT.

ISRAEL TOWNSEND, P. E.  
 (P. O., Huntsville, Ala.)

Athens and Johnsville, *J. W. Landrum*.  
 Belle Mina and Oakland, *T. H. Ham*.  
 Blountsville, to be supplied.  
 Center Grove (P. O., Huntsville), *D. R. Matthews*.  
 Courtland, *G. W. Winn*.  
 Decatur, *W. H. Nelson*.  
 Farley and Cedar Grove, *Jackson Harper*.  
 Huntsville, *N. H. Speight*.  
 Huntsville Circuit, to be supplied.  
 Moore's Chapel (P. O., Dan's Alley), to be supplied.  
 Mount Moriah (P. O., Green Grove), to be supplied.  
 Scottsboro and Hollywood, *A. S. Williams*.  
 Sheffield, *Frederick Winn*.  
 Stevenson, *B. S. Kirk*.  
 Triana and Spring Hill, *S. J. Jordan*.

A. W. McKinney, Principal of Central Alabama Academy—member of Huntsville Quarterly Conference.

## MARION DISTRICT.

F. L. TEAGUE, P. E.  
 (P. O., Marion, Ala.)

Bethany and Mars' Hill, to be supplied.  
 Clinton, to be supplied.  
 Eutaw and Springfield, *L. H. Mixon*.  
 Gainesville and Spring Hill, *L. L. Allen*.  
 Jackson's Chapel and Saint Peter's (P. O., Marion), *Osborn Nelson*.  
 John Wesley Chapel and Soule, to be supplied.  
 Marion, *J. S. Todd*.  
 Newbern and Antioch, *E. B. McCaulley*.  
 Oak Grove, to be supplied.  
 Old Town (P. O., Marion), *F. J. Brown*.  
 Saint Paul and Saint Mary, *J. L. Marable*.  
 Scott and Allen, *A. A. Robinson*.  
 Selma, *L. D. Williams*.  
 Tuscaloosa and Murphy's Chapel, *A. G. Glenn*.  
 Union and Mount Sinai, *William Perry*.

## MONTGOMERY DISTRICT.

E. M. JONES, P. E.  
 (P. O., Montgomery, Ala.)

Aberfoil and Brown's Grove (P. O., Union Springs), *N. H. Redrick*.  
 Brewton and Pollard, *B. H. Ware*.  
 Castleberry, *A. C. Nimrod*.  
 Evergreen, *T. J. English*.  
 Evergreen Mission, to be supplied.  
 Greenville, to be supplied.  
 Inverness, to be supplied.  
 Mobile: Warren Street, *W. F. Smith*.  
 Wesley and Theodore, *S. D. Davis*.

Montgomery, *G. W. Mann*.  
 Mount Sterling, *J. B. Webb*.  
 Pensacola (Fla.), *J. W. Thomas*.  
 Prattville and Smith's Mission, to be supplied.

Tensaw and Suggsville, *Dennis Herron*.

Troy and Seabright, *J. C. Summons*.

Union Springs, *Cain Rogers*.

*J. W. Tate*, left without appointment to attend some one of our schools.

## OPELIKA DISTRICT.

H. N. BROWN, P. E.  
 (P. O., Opelika, Ala.)

Alexander City, *T. J. Jackson*.  
 Ashland, *Elijah Frazier*.  
 Bluffton (P. O., West Point, Ga.), *T. C. Le Vert*.  
 Dadesville, *W. T. Trammell*.  
 Camp Hill, *W. H. Bond*.  
 Eclectic, to be supplied.  
 Five Points and Fredonia, *S. H. Viel*.  
 Flint Hill and Riverside (P. O., Alexander City), *Isaac Vaughn*.  
 Jackson Gap, *Henry Moton*.  
 La Fayette, *T. P. Phillips*.  
 La Fayette Circuit, *W. M. Strickland*.

Le Mars, *W. L. Davias*.  
 Opelika, *A. C. Carter*.  
 Roanoke, *J. T. Martin*.  
 Sykes' Mills, to be supplied.  
 Sylacauga, *George McLemore*.  
 Tallassee and Bethel, *R. L. Beasley*.  
 Wedowee, to be supplied.

QUEST. 80. *Where shall the next Conference be held?*  
 Gadsden, Ala.

## FOO-CHOW CONFERENCE,

Held in Foo-Chow, China, Nov. 10-16, 1897.

BISHOP JOYCE, *Presiding*.

N. J. PLUMB, *Secretary*.

Post office of Secretary, Foo-Chow, China.

QUEST. 1. *Who have been Received by Transfer, and from what Conferences?*

Nieh Chen Yi, from North China; *Arthur J. Bowen* (in studies of first year), from Puget Sound—2.

QUEST. 2. *Who have been Readmitted?*  
 None.

QUEST. 3. *Who have been Received on Credentials, and from what Churches?*  
 None.

QUEST. 4. *Who have been Received on Trial?*

(a) In Studies of First Year.  
 Wilbur F. Wilson, Lung Chen Tsai, Tsai Wen Yuen, Yeh Hiao

King, Li Yuen Shen, Ling Sen Uong, Huang Do Nguong—7.

(b) In Studies of Third Year.  
 None.

QUEST. 5. *Who have been Continued on Trial?*

(a) In Studies of First Year.  
 Cheng Teng Yin, James O. Curnow, Sia Tieng Ang, Arthur J. Bowen—4.

(b) In Studies of Second Year.  
 Tai Ku Chen, Kiang Ming Chih, Cheu Mei Fu, Iong Hie Ung, Hwang Taz Sing, Chang Shuh Liang, Ernest R. Jellison, Jesse F. Newman, Hu Chi Pin—9.

(c) In Studies of Third Year.  
 None.

(d) In Studies of Fourth Year.  
 None.

QUEST. 6. *Who have been Discontinued?*  
 Ho Ik Ngung.

QUEST. 7. *Who have been Admitted into Full Membership?*

(a) Elected and Ordained Deacons this year.

Siek Gi Ciong, Ling Dieu Daik, Ung Uong Ciu, Uong Hung Nguong, Uong Hong Siong, Li Gi Chiong, Li Ko Dung, Tsu Taing Chen, Wu Toh Yuen, Tien Yu Ming (the two last to be ordained in Central China)—10.

(b) Elected and Ordained Deacons previously.

James Simester.

QUEST. 8. *What Members are in Studies of Third Year?*

(a) Admitted into Full Membership this year.

Siek Gi Ciong, Uong Hong Siong, Ling Dieu Daik, Li Gi Chiong, Ung Uong Ciu, Li Ko Dung, Uong Hung Nguong, Tsu Tsing Chen, Wu Teh Yuen, Tien Yo Ming, James Simester—11.

(b) Admitted into Full Membership previously.

Co Kong Ching, Chiong Hok Chu, Ding Bek Dak, Ho Dieu Ieu—4.

QUEST. 9. *What Members are in Studies of Fourth Year?*

Dong Giou Hua, Ling Dieu Gek, Ding Sing Seng, Cung Daik Ming—4.

QUEST. 10. *What Members have Completed the Conference Course of Study?*

(a) Elected and Ordained Elders this year.

Uong Huong Sing, U Sieu Ling—2.

(b) Elected and Ordained Elders previously.

None.

QUEST. 11. *What others have been Elected and Ordained Deacons?*

(a) As Local Preachers.

King Yung Kwei, Ernest R. Jellison (both to be ordained in Central China)—2.

(b) Under Missionary Rule.

None.

QUEST. 12. *What others have been Elected and Ordained Elders?*

(a) As Local Deacons.

Ding Hiong Cing.

(b) Under Missionary Rule.

None.

QUEST. 13. *Was the Character of each Preacher Examined?*

This was strictly done, as the name of each Preacher was called in open Conference.

QUEST. 14. *Who have been Transferred, and to what Conferences?*

R. L. McNabb, to Colorado; W. P. MacVey, to Northern Minnesota; and Ralph O. Irish (in studies of second year), to Wisconsin—3.

QUEST. 15. *Who have Died?*

Sia Sek Ong, U Seuk Hu—2.

(See obituaries, p. 454.)

QUEST. 16. *Who have been Located at their own request?*

None.

QUEST. 17. *Who have been Located?*

None.

QUEST. 18. *Who have Withdrawn?*

None.

QUEST. 19. *Who have been permitted to Withdraw under Charges or Complaints?*

None.

QUEST. 20. *Who have been Expelled?*

None.

QUEST. 21. *What other Personal Notation should be made?*

None.

QUEST. 22. *Who are the Supernumerary Preachers?*

Ling Heng Tung.

QUEST. 23. *Who are the Superannuated Preachers?*

Hu Sing Mi, Sia Heng To, Hu Bo Mi, Pang Ding Hie—4.

QUEST. 24. *Who are the Triers of Appeals?*

G. S. Miner, G. B. Smyth, N. J. Plumb, J. H. Worley, W. A. Main, Uong De Gi, Hu Caik Hang—7.

QUEST. 25. *What is the Statistical Report for this year?*

(See tabulated statement, p. 635.)

QUEST. 26. *What is the Aggregate of the Benevolent Collections ordered by the General Conference, as reported by the Conference Treasurer?*

\$1,414, Mexican, or \$707, gold.

QUEST. 27. *What are the Claims on the Conference Fund?*

\$660, Mexican, or \$330, gold.

QUEST. 28. *What has been Received on these Claims, and how has it been Applied?*

\$475, gold,

which has been applied under order of the Conference.

QUEST. 29. *Where are the Preachers Stationed?*

[These appointments are all in China.]

FOO-CHOW DISTRICT.

J. H. WORLEY, P. E.

(P. O., Foo-Chow, China.)

Foo-Chow: A-hong Ga, Uong Hong Siong.

Bo-ding Hang, Co Kong Ching, Ching Sing Dong, Leng Seu Uong.

Hok Ing Dong, Sie Sing Cang, Sieu Liang Dong, Ding Daing Dieu.

Tieng Ang Dong, Uong De Gi, Gang-cia, Li Ko Dung.

Iek-long, to be supplied.

Iong-die, Ling Dieu Gek.

Lu Loi, to be supplied.

Ngie-cang, to be supplied.

Ngu-kang, to be supplied.

Nguong-die, Uong Huong Sing.

Puo-a, to be supplied.

N. J. Plumb, President; Hu Caik Hang, Professor, in Theological School—members of Tieng Ang Dong, Foo-Chow, Quarterly Conference.

G. B. Smyth, President of Anglo-Chinese College, Principal of Boys' Boarding School, and Editor of Chinese Christian Advocate—member of Tieng Ang Dong, Foo-Chow, Quarterly Conference.

G. S. Miner, Superintendent of Day Schools supported by special gifts—member of Sieu Liang Dong, Foo-Chow, Quarterly Conference.

W. H. Lacy, Superintendent of Press, Treasurer and Business Agent of Mission—member of Ching Sing Dong, Foo-Chow, Quarterly Conference.

James Simester, Professor in Anglo-Chinese College—member of Tieng Ang, Dong, Foo-Chow, Quarterly Conference.

Sia Tieng Ang, left without appointment to attend some one of our schools.

HAI-TANG DISTRICT.

Neoi Gi Liang, P. E.

(P. O., Tang-tao, China.)

M. C. WILCOX, Missionary.

(P. O., Foo-Chow, China.)

Bang-tang Giang, Cheng Ung Uong.

Dai-bang, Li Gi Chiong.

Dai-ho, to be supplied.

Dai-lieng, to be supplied.

Den-chiong, to be supplied.

Ngin-sen and Bah-sua, U Sien E, two to be supplied.

Sang-le, two to be supplied.

Tang-tau, Ngoi Gi Liang, one to be supplied.

HOK-CHIANG DISTRICT.

HUONG PAU SENG, P. E.

(P. O., Ngu-cheng, China.)

M. C. WILCOX, Missionary.

(P. O., Foo-Chow, China.)

A Gong-ing, to be supplied.

Buang-tau, to be supplied.

Deng-sing, U Sieu Ling.

Deng-oheng, to be supplied.

Deng-diong, to be supplied.

Geng-giang, Ding Hiong Ngieu.

Hai-in, Huong Daik Chiong.

Hai-kau, Chiong Daik Liang, Huong Do Nguong.

Ha-u, to be supplied.

Hok-chiang City, three to be supplied.

Liong-tau, Ho Dieu Ieu.

Nang-iong, Iong Hie Ung.

Ngu-Cheng, Chiong Hok Chu, Siek Gi Ciong.

Ngu-Ka, Ung Uong Ciu, one to be supplied.

Seik-geng, Ung Seng Chuang.

Seng-sang, to be supplied.

Sing-dong, Ling Mi Ing, one to be supplied.

Siong Gong-ing, Uong Hung Nguong.

LONG-BING DISTRICT.

DANG SENG LING, P. E.

(P. O., Ciong-hu-buang, China.)

W. A. MAIN, Missionary.

(P. O., Ku-cheng, via Foo-Chow, China.)

Ciong-hu-buang, Ding Giu U.

Hu-nguung, to be supplied.

Iong-bing City, Cung Daik Ming.

Iu-ka, Diong Seuk Buo.

La-gaing, to be supplied.

Sek-chek-du, to be supplied.

Sek-se-du, to be supplied.  
Sing-gio and Su-ka-kau, to be supplied.  
Song-chiong and Iong-kau, *Dong Giu Hua*, one to be supplied.

#### KU-CHENG DISTRICT.

TEX ING GUANG, P. E.  
(P. O., Ku-cheng, China.)

W. A. MAIN, Missionary.

(P. O., Ku-cheng, via Foo-Chow, China.)

Chong-tan, Tiang Nguk Chiu.  
Ding-sang, Ling Mi Sieng, one to be supplied.  
Dio-a, Ding Siu Kung.  
Dong-huang, Ling Seu Ing.  
Duai-giang, Ding Bo Cing.  
Go-iong, *Ling Dieu Daik*, one to be supplied.  
Huang-di-long, to be supplied.  
Huang-hung, to be supplied.  
Ku-cheng, Tiang Nguk Cen, two to be supplied.  
Ku-de, Ding Dai Liang.

Liang-tau, two to be supplied.  
Loi-hung, *Ding Bek Dak*.  
Sek-baik-du, Diong Ming Dung.  
Sek-chek-du, Tiang Siong Hui.  
Seng-iong and Dio Sioug, to be supplied.  
Seng-leng and Gang-ka, to be supplied.

#### MING-CHIANG DISTRICT.

DING UNG TUI, P. E.  
(P. O., Lek-du, China.)

J. H. WORLEY, Missionary.  
(P. O., Foo-Chow, China.)

Chek-baik-du, two to be supplied.  
Ciong-iong, two to be supplied.  
Lek-du, Bing Iok Nguong, one to be supplied.  
Ming-chiang City, two to be supplied.  
Ne-du, *Ding Cing Seng*, one to be supplied.  
Sang-se-du, two to be supplied.  
Sek-chek-du, two to be supplied.

Sek-ek-du, Lau Guong-Hung, one to be supplied.  
Sek-lek-du, to be supplied.  
Sek-ne-du, two to be supplied.  
Sek-ngo-du, Li Guong Siu.  
Sek-se-du, two to be supplied.

J. F. Newman, E. R. Jellison, W. F. Wilson, A. J. Bowen, Nish Chen Yi, *Hu Chi Pin*, *Tsu Ting Chen*, *Wu Teh Yuen*, *Tien Yu Ming*, *Li Yuen Shen*, *Huang Tes Sing*, *Chang Shuh Liang*, *Tai Ku Chen*, *Cheng Teng Yin*, *Kiang Ming Chih*, *Chou Mei Fu*, *Lung Chen Tsai*, *Tsai Wen Yuen*, and *Yeh Hsio King*, Missionaries in Central China Mission.

J. O. Curnow, Missionary in West China Mission.

QUEST. 30. *Where shall the next Conference be held?*  
In Foo-Chow, China.

## WEST TEXAS CONFERENCE,

Held in Waco, Tex., Dec. 6-13, 1897.

BISHOP MALLALIEU, *Presiding.*

N. J. JOHNSON, *Secretary.*

Post office of Secretary, Victoria, Tex.

QUEST. 1. *Who have been Received by Transfer, and from what Conferences?*  
None.

QUEST. 2. *Who have been Readmitted?*  
None.

QUEST. 3. *Who have been Received on Credentials, and from what Churches?*  
None.

QUEST. 4. *Who have been Received on Trial?*  
(a) In Studies of First Year.  
Henry C. Cooper, John W. Stone—2.

(b) In Studies of Third Year.  
None.

QUEST. 5. *Who have been Continued on Trial?*  
(a) In Studies of First Year.  
Thornton D. Hough, Richard H. Duncan, William F. Waters, Frank L. Kirkpatrick, Edward Johnson, Isaac Walker, Anderson Roach, Riley Sodia, John Neal—9.

(b) In Studies of Second Year.  
Elliot L. Jackson, Grant Gasper—2.

(c) In Studies of Third Year.  
None.

(d) In Studies of Fourth Year.  
None.

QUEST. 6. *Who have been Discontinued?*  
None.

QUEST. 7. *Who have been Admitted into Full Membership?*  
(a) Elected and Ordained Deacons this year.  
None.

(b) Elected and Ordained Deacons previously.  
None.

QUEST. 8. *What Members are in Studies of Third Year?*  
(a) Admitted into Full Membership this year.  
None.

(b) Admitted into Full Membership previously.  
Noah H. Townsend, Lazarus H. Richardson, Allen S. Bethany, William Moonney, Andrew J. Lynch, Burrell I. Adams, James Hutchinson, John Bickham, Prinnus V. Crawford, George Pleasant, George W. Nevils—11.

QUEST. 9. *What Members are in Studies of Fourth Year?*  
Benjamin J. Goff, James K. Betts—2.

QUEST. 10. *What Members have Completed the Conferences Course of Study?*  
(a) Elected and Ordained Elders this year.  
None.

(b) Elected and Ordained Elders previously.  
None.

QUEST. 11. *What others have been Elected and Ordained Deacons?*  
(a) As Local Preachers.  
Henry C. Cooper, William F. Water—2.

(b) Under Missionary Rule.  
None.

QUEST. 12. *What others have been Elected and Ordained Elders?*  
(a) As Local Deacons.  
None.

(b) Under Missionary Rule.  
None.

QUEST. 13. *Was the Character of each Preacher Examined?*  
This was strictly attended to, as the name of each Preacher was called in open Conference.

QUEST. 14. *Who have been Transferred, and to what Conferences?*  
None.

QUEST. 15. *Who have Died?*  
Daniel Harper, Nathan Caswell—2.  
(See obituaries, p. 451.)

QUEST. 16. *Who have been Located at their own request?*  
Albert Johnson.

QUEST. 17. *Who have been Located?*  
None.

QUEST. 18. *Who have Withdrawn?*  
Thomas Watkins, Green Bragner—2.

QUEST. 19. *Who have been permitted to Withdraw under Charges or Complaints?*  
J. W. Gilmore, under complaints.

QUEST. 20. *Who have been Expelled? None.*

QUEST. 21. *What other Personal Notation should be made?*

The orders of Taylor Morgan, a deacon from the Baptist Church, were recognized.

QUEST. 22. *Who are the Supernumerary Preachers?*

W. H. Stevens, Morton Lott, Jefferson Buell, James Jarmon, W. H. Davis, Austin Lockhart—6.

QUEST. 23. *Who are the Supernunuated Preachers?*

Ephraim Jones, Christopher Young, Primus Gates, W. J. Mitchell, Rodert Dukes, Anderson Brack, Willis Graves, R. P. Brown, C. C. Scruggs, Lee Reed, Charles Hart, E. E. Cooper, Gabriel Wilson, James Brawley, Granville Norman, Peter Johnson—16.

QUEST. 24. *Who are the Triers of Appeals?*

Samuel Gates, J. H. Swann, M. C. Cavenas, W. H. Mosby, J. T. Jacobs, J. W. Weakley, Mack Henson—7.

QUEST. 25. *What is the Statistical Report for this year?*

(See tabulated statement, p. 628).

QUEST. 26. *What is the Aggregate of the Benevolent Collections ordered by the General Conference, as reported by the Conference Treasurer?*

**\$2,439.**

QUEST. 27. *What are the Claims on the Conference Fund?*

**\$662.**

QUEST. 28. *What has been Received on these Claims, and how has it been Applied?*

**\$662,**

which has been applied under order of the Conference.

QUEST. 29. *Where are the Preachers Stationed?*

[These appointments are all in the State of Texas.]

**AUSTIN DISTRICT.**

Moses Smith, P. E.

(P. O. Austin, Tex.)

Austin: Simpson Tabernacle, R. H. Duncan.

Wesley Chapel, Andrew Foster. Austin Circuit, T. D. Hough. Belton and Knell Branch, A. M. Mason.

Burnett, Round Rock, and Liberty Hill, Anderson Koach.

Cedar Creek and Mount Zion, B. I. Adams.

Davillo, John Neal. Georgetown and Bailey, W. H. Mosby.

Giddings, Ledbetter, and Lexington, to be supplied.

Lockhart, Clear Park, and Bright's Chapel, to be supplied.

Luling, Arthur Jackson. Manor and Littig, C. L. Madison.

Salado, to be supplied. San Marcus and Kyle, A. S. Bethany.

Taylor, Granger, and Brushy, Samuel Gates.

Temple, Troy, and Rockdale, to be supplied.

West Point, Smithfield, and Bastrop, to be supplied.

Winchester and Salem, W. F. Waters.

**COLUMBUS DISTRICT.**

B. F. Smith, P. E.

(P. O. Cuero, Tex.)

Alleyton and Eagle Lake, Isaac Smith.

Columbus, M. S. Jordan. Columbus Circuit, J. A. Hall.

Edna and Morales, to be supplied. Fayetteville and Industry, Alfred Dickerson.

Flatonia and Schulenburg, G. W. Nevils.

Hallettsville and Adam's Branch, J. W. Weakley.

La Grange and Ellinger, G. A. Shanklin.

La Grange Circuit, George Pleasant.

Oakland and Brown's Chapel, J. H. Swann.

Sublime, G. W. Townsend. Victoria, N. J. Johnson.

Weimer and Dry Branch, to be supplied.

Wharton and Caney, to be supplied.

Yoakum, Sweet Home, and Moulton, William Mooney.

S. N. Smith, Conference Evangelist—member of Simpson Tabernacle, Austin, Quarterly Conf.

**DALLAS DISTRICT.**

D. C. Lacy, P. E.

(P. O., Dallas, Tex.)

Blooming Grove and Antioch, John Beckham.

Corisicana, Dawson, and Hubbard, to be supplied.

Dallas: Saint Paul's, Mack Henson.

Denison, T. S. Moore. Foreston and Smithfield, to be supplied.

Fort Worth, E. L. Jackson.

Gatesville and Valley Mills, A. J. Lynch.

Lancaster, South Dallas, and Ennis, to be supplied.

McKinney, Plano, and Melissa, to be supplied.

Millford, Italy, and Waxahachie, B. J. Goff.

Pilot Point and Denton, Grant Gasper.

Sherman and Van Alstine, F. L. Kirkpatrick.

**SAN ANTONIO DISTRICT.**

HARRY SWANN, P. E.

(P. O. San Antonio, Tex.)

Belmont, P. V. Crawford.

Cuero and Yorktown, Emanuel Henderson.

Fannin (P. O., Mission Valley), Isaac Walker.

Floresville, H. C. Cooper. Goliad, Beeville, and Corpus Christi, P. B. Bennett.

Gonzales and Shiner, J. T. Jacobs. Gonzales Circuit, N. H. Townsend.

Hondo and Del Rio, J. H. Holden. Kerrville and Fredericksburg, to be supplied.

Pleasanton and Rossville, S. W. Harvey.

San Antonio: Saint Paul's, C. P. Westbrook.

San Antonio Mission and Lavernia, Riley Soda.

Seguin, Olmus, and Ben Allen, to be supplied.

**WACO DISTRICT.**

ALFRED BROWN, P. E.

(P. O., Waco, Tex.)

Bremond, Reagan, and Long Branch, William Reed.

Calvert and Monnt Zion, L. H. Richardson.

East Waco and Spring Hill, J. W. H. Pinckney.

Groesbeck, Joseph Harriford. Hillsboro, Aquilla, and Ross, to be supplied.

Lampasas and San Sabo, R. H. Ponton.

Marlin and Bowman Chapel, M. C. Cavenas.

Maysfield, Port Sullivan, and Saint Luke, Edward Johnson.

Mexia, Enoch Coggswell. Mooreville, James Hutohinson.

Waco: Andrews, New Zion, and Golinda, J. W. Stone.

Mount Zion and Sweet Home, J. W. Wormley.

Saint James, G. R. Bryant.<sup>at</sup>

T. H. Wyatt and J. K. Betts, left without appointments to attend some one of our schools.

QUEST. 30. *Where shall the next Conference be held?*

In Denison, Tex.



## TEXAS CONFERENCE,

Held in Navasota, Tex., Dec. 15, 1897.

BISHOP MALLALIEU, *Presiding.*J. H. REED, *Secretary.*

Post office of Secretary, Marshall, Tex.

QUEST. 1. *Who have been Received by Transfer, and from what Conference?*

James K. Bette, from West Texas.

QUEST. 2. *Who have been Readmitted?*  
None.

QUEST. 3. *Who have been Received on Credentials, and from what Churches?*  
None.

QUEST. 4. *Who have been Received on Trial?*

(a) In Studies of First Year.

James I. Gilmore, Walton Brown, Abram R. Luster—3.

(b) In Studies of Third Year.  
None.

QUEST. 5. *Who have been Continued on Trial?*

(a) In Studies of First Year.

Matthew W. Dogan, Vance M. Cole, Emanuel M. Alexander, George B. Doggett, John P. Belcher, David C. Hailey, Frank R. Morton, Mitchell C. Gillespie—8.

(b) In Studies of Second Year.

Reiley Hillary, Charles M. Singleton—2.

(c) In Studies of Third Year.  
None.

(d) In Studies of Fourth Year.  
None.

QUEST. 6. *Who have been Discontinued?*

William H. Holland, Levi J. Jackson—2.

QUEST. 7. *Who have been Admitted into Full Membership?*

(a) Elected and Ordained Deacons this year.  
None.

(b) Elected and Ordained Deacons previously.  
None.

QUEST. 8. *What Members are in Studies of Third Year?*

(a) Admitted into Full Membership this year.  
None.

(b) Admitted into Full Membership previously.

George S. Helm, Scott Conley, Pliny H. Hailey—3.

QUEST. 9. *What Members are in Studies of Fourth Year?*

Joseph Epperson, Prince A. Dismuke, Gabriel M. Stewart,

Edward D. Hubbard, Jesse A. Stewart, Gabriel Todd, James K. Betts, Peter H. Jenkins, Willis H. Jackson—9.

QUEST. 10. *What Members have Completed the Conference Course of Study?*

(a) Elected and Ordained Elders this year.  
None.

(b) Elected and Ordained Elders previously.  
None.

QUEST. 11. *What others have been Elected and Ordained Deacons?*

(a) As Local Preachers.  
None.

(b) Under Missionary Rule.  
None.

QUEST. 12. *What others have been Elected and Ordained Elders?*

(a) As Local Deacons.  
None.

(b) Under Missionary Rule.  
None.

QUEST. 13. *Was the Character of each Preacher Examined?*

This was strictly done, as the name of each Preacher was called in open Conference.

QUEST. 14. *Who have been Transferred, and to what Conferences?*

S. D. Brown, to Oklahoma.

QUEST. 15. *Who have Died?*

Robert Williams, Austin Logan, Henry Dixon—3.

(See obituaries, p. 454.)

QUEST. 16. *Who have been Located at their own request?*  
None.

QUEST. 17. *Who have been Located?*  
None.

QUEST. 18. *Who have Withdrawn?*  
None.

QUEST. 19. *Who have been permitted to Withdraw under Charges or Complaints?*

C. G. Curtis, under complaints.

QUEST. 20. *Who have been Expelled?*  
None.

QUEST. 21. *What other Personal Notation should be made?*

The orders of Walton Brown, a deacon from the Colored Methodist Episcopal Church, and John F. White, a deacon from the Baptist Church, were recognized—2.

QUEST. 22. *Who are the Supernumerary Preachers?*

Fletcher Norwood, Scott Conley, J. E. Shackelford, Pliny H. Hailey, T. C. Schienschalt, W. J. Holland, Jesse A. Stewart—7.

QUEST. 23. *Who are the Superannuated Preachers?*

Doctor Morris, Daniel Battle, F. D. Bookman, John Guess, Oliver Watrous, Enoch Jefferson, L. H. Horn, John Brown, A. J. Neesley, Henry Patterson, Wesley Harnes, Abner Thomas, Mason Reddiak, Aaron Adair, Daniel Atkins, Louis Woodward, Wesley Fletcher, J. S. Whitaker—18.

QUEST. 24. *Who are the Triers of Appeals?*

O. I. Jones, B. M. Taylor, J. W. H. Moore, Edward Lee, M. Q. A. Fuller, W. Hamilton, L. S. Blakeney—7.

QUEST. 25. *What is the Statistical Report for this year?*

(See tabulated statement, p. 621.)

QUEST. 26. *What is the Aggregate of the Benevolent Collections ordered by the General Conference, as reported by the Conference Treasurer?*

\$2,781.

QUEST. 27. *What are the Claims on the Conference Fund?*

\$936.

QUEST. 28. *What has been Received on these Claims, and how has it been Applied?*

\$936,

which has been applied under order of the Conference.

QUEST. 29. *Where are the Preachers Stationed?*

(These appointments are all in the State of Texas.)

HOUSTON DISTRICT.

WILLIAM BARTLEY, P. E.

(P. O. Houston, Tex.)

Beaumont, C. M. Moore.

Columbia, Edmund Holliday.

Galveston: Saint Paul, Frank Gary.

Tabernacle, J. O. Williams.

Harrisburg, Gabriel Todd.

Houston: Boynton, Alfred Britton.

Mallalieu, to be supplied.

Mount Vernon, P. H. Jenkins.

Saint James, Lewis Burton.

Sloan Street, W. B. Pullam.

Trinity, L. S. Blakeney.

Kendleton, E. D. Blacknell.

Liberty, to be supplied.  
 Orange, S. H. Grant.  
 Oyster Creek, to be supplied.  
 Richmond and Jones Chapel,  
 Frank Gilmore.  
 Richmond Circuit, Ison Snell.  
 Roweville, William Josey.  
 Velasco, to be supplied.  
 Wallaceville, William McKenzie.  
 O. I. Jones, Agent of Sunday  
 School Union of the Methodist  
 Episcopal Church—member of  
 Sloan Street, Houston, Quarter-  
 ly Conference.

HUNTSVILLE DISTRICT.

A. C. CULBRETH, P. E.  
 (P. O., Huntsville, Tex.)

Camilla, J. F. Cozier.  
 Cold Spring, to be supplied.  
 Colmesneil, Woodville, and Town  
 Bluff, to be supplied.  
 Corrigan and Josseland, Ellis  
 Michaux.  
 Crockett, to be supplied.  
 Dodge, Cary Davenport.  
 Huntsville, W. H. Jackson.  
 Huntsville Circuit, J. H. Ander-  
 son.  
 Jasper, Newton, and Kirbyville,  
 G. J. Izard.  
 Livingston, Thornton Scott.  
 Lovelady and Trinity, P. L. Jack-  
 son.  
 Montgomery and Conroe, B. M.  
 Taylor.  
 New Caney and Boggy, to be sup-  
 plied.  
 Prairie Plain and Iola, J. A. Til-  
 lory.  
 Spring, G. S. Helm.  
 Willia, W. S. Curtis.

MARSHALL DISTRICT.

W. H. LOGAN, P. E.  
 (P. O., Marshall, Tex.)

Dwingerfield, M. C. Gillespie.  
 Harleton, E. M. Alexander.  
 Hawkins and Quitman, J. P. Bel-  
 cher.  
 Jefferson and Valley Plain, S. E.  
 Ewing.  
 Lasater, G. W. Gill.  
 Lodi, Joseph Epperson.

Lone Oak and Emory, J. L.  
 Owens.  
 Longview and Henderson, to be  
 supplied.  
 Marshall: Ebenezer, Freeman  
 Parker.  
 Mallalieu, Anderson Williams.  
 Wiley, J. H. Reed.  
 Marshall Circuit, Raphael Beaver.  
 Mineola and Terrell, J. P. Calvin.  
 Park, to be supplied.  
 Pittsburg, Winnsboro, and Sul-  
 phur Springs, L. H. Barnett.  
 Queen City, to be supplied.  
 Texarkana, Walton Brown.  
 Tyler and Troupe, Thomas Cole.  
 Woodlawn, G. W. Morris.

I. B. Scott, Editor of *Southwestern  
 Christian Advocate*—member of  
 Wiley, Marshall, Quarterly  
 Conference.

M. W. Dogan, President; J. H.  
 Reed, Professor, in Wiley Uni-  
 versity—members of Wiley,  
 Marshall, Quarterly Conference.

NAVASOTA DISTRICT.

W. L. DUNCAN, P. E.  
 (P. O., Navasota, Tex.)

Anderson, M. M. Muldrew.  
 Belleville, W. W. Brown.  
 Brenham, H. S. McMillen.  
 Brenham Circuit, R. J. Campbell.  
 Caldwell and Lyons, L. J. Hogan.  
 Caldwell Circuit, W. E. Hutcher-  
 son.  
 Clay, to be supplied.  
 Courtney, C. M. Singleton.  
 Hempstead, S. M. Bolden.  
 Hockley, Jesse Jones.  
 Millican, William Brooks.  
 Navasota, Edward Lee.  
 Navasota Circuit, to be supplied.  
 San Felipe, H. C. Watson.  
 Sealey and Brookshire, to be sup-  
 plied.  
 Waller and Cypress, to be sup-  
 plied.  
 Yarboro, William Wesley.

PALESTINE DISTRICT.

W. A. FORTSON, P. E.  
 (P. O., Palestine, Tex.)

Bryan, J. I. Gilmore.

Bryan Circuit, to be supplied.  
 East Calvert, *Reiley Hillary*.  
 East Mexia and Cotton Gin, Mason  
 Wilson.  
 Fairfield, G. B. Doggett.  
 Hearne and Sutton, Aaron Alex-  
 ander.  
 Jacksonville and New Birming-  
 ham, D. C. Hasley.  
 Jewett and Buffalo, Lymus Fel-  
 der.  
 Leona, J. K. Loggins.  
 Madisonville, F. R. Morton.  
 Oakwood and Butler, M. D. Hub-  
 bard.  
 Palestine, M. Q. A. Fuller.  
 San Augustine and Hemphill, Paul  
 Pruett.  
 Winkler and Brown's Creek, P.  
 A. Diemuka.

PARIS DISTRICT.

C. C. MINNEAN, P. E.  
 (P. O., Paris, Tex.)

Arthur, to be supplied.  
 Bagwell, to be supplied.  
 Bonham and Revere, Tucker  
 Young.  
 Brookston and Cedar Hill, James  
 Jordan.  
 Clarksville, Aaron Taylor.  
 Clarksville Circuit, John Jack-  
 son.  
 Cooper, A. R. Luster.  
 Freehope and South Chapel, G.  
 M. Stewart.  
 Gibson, to be supplied.  
 Giddings, to be supplied.  
 Greenville and Commerce, Taylor  
 Moore.  
 Hinkley, J. W. H. Moore.  
 Honey Grove, H. R. Smith.  
 Paris, Wade Hamilton.  
 Paris Circuit, V. M. Cole.  
 Pleasant Exchange (P. O., Clarks-  
 ville), G. W. Love.  
 J. E. Bryant, left without ap-  
 pointment to attend some one  
 of our schools.

QUEST. 30. *Where shall the next  
 Conference be held?*  
 In Clarksville, Tex.

GEORGIA CONFERENCE,

Held in Mount Zion, Ga., Dec. 15-19, 1897.

BISHOP McCABE, *Presiding.*

R. H. ROBB, *Secretary.*  
 Post office of Secretary, Clara, Ga.

QUEST. 1. *Who have been Received  
 by Transfer, and from what Con-  
 ferences?*

None.

QUEST. 2. *Who have been Read-  
 mitted?*  
*Samuel W. Small* (discontinued,  
 Colorado Conference, 1891).

QUEST. 3. *Who have been Received  
 on Ordentials, and from what  
 Churches?*

None.

QUEST. 4. *Who have been Received  
 on Trial?*

(a) In Studies of First Year.

None.

(b) In Studies of Third Year.

None.

QUEST. 5. *Who have been Continued  
 on Trial?*

(a) In Studies of First Year.  
 Benjamin F. Allen, George K.  
 Woodward, Clarence J. Kinne—3.

(b) In Studies of Second Year.  
 William A. Parsons, William L.  
 Hampton—2.

(c) In Studies of Third Year.  
 Samuel W. Small.

(d) In Studies of Fourth Year.  
 None.

QUEST. 6. *Who have been Discon-  
 tinued?*  
 None.

QUEST. 7. *Who have been Admitted into Full Membership?*

(a) Elected and Ordained Deacons this year.  
William D. Stevenson.

(b) Elected and Ordained Deacons previously.  
Joseph M. Wolf.

QUEST. 8. *What Members are in Studies of Third Year?*

(a) Admitted into Full Membership this year.  
William D. Stevenson.

(b) Admitted into Full Membership previously.  
William F. Pitts.

QUEST. 9. *What Members are in Studies of Fourth Year?*

William A. Martin.

QUEST. 10. *What Members have Completed the Conference Course of Study?*

(a) Elected and Ordained Elders this year.  
George T. Byrd, Daniel W. Cook, Joseph M. Wolf—3.

(b) Elected and Ordained Elders previously.  
None.

QUEST. 11. *What others have been Elected and Ordained Deacons?*

(a) As Local Preachers.  
None.

(b) Under Missionary Rule.  
None.

QUEST. 12. *What others have been Elected and Ordained Elders?*

(a) As Local Deacons.  
None.

(b) Under Missionary Rule.  
None.

QUEST. 13. *Was the Character of each Preacher Examined?*

This was strictly attended to, as the name of each Preacher was called in open Conference.

QUEST. 14. *Who have been Transferred, and to what Conferences?*  
None.

QUEST. 15. *Who have Died?*  
None.

QUEST. 16. *Who have been Located at their own request?*  
None.

QUEST. 17. *Who have been Located?*  
None.

QUEST. 18. *Who have Withdrawn?*  
None.

QUEST. 19. *Who have been permitted to Withdraw under Charges or Complaints?*

None.

QUEST. 20. *Who have been Expelled?*

None.

QUEST. 21. *What other Personal Notation should be made?*

The credentials of Richard P. Lumsden, as a local elder from the Congregational Methodist Church, were recognized. The credentials of Lamont Gordon, as a local elder from the Methodist Episcopal Church, South, were recognized. The credentials of Bennett J. Murray, as a local elder from the United Brethren, were recognized. Richard H. Waters surrendered his credentials as an elder—4.

QUEST. 22. *Who are the Supernumerary Preachers?*

D. A. Sullivan.

QUEST. 23. *Who are the Supernumerated Preachers?*

John Murphy, A. W. Caldwell, C. W. Parker, James Mitchell—4.

QUEST. 24. *Who are the Triers of Appeals?*

J. L. Fowler, James Mitchell, W. H. Formosa, W. A. Stiles, R. H. Robb, A. F. Ellington, J. H. Dunn—7.

QUEST. 25. *What is the Statistical Report for this year?*

(See tabulated statement, p. 628.)

QUEST. 26. *What is the Aggregate of the Benevolent Collections ordered by the General Conference, as reported by the Conference Treasurer?*

\$404.

QUEST. 27. *What are the Claims on the Conference Fund?*

\$500.

QUEST. 28. *What has been Received on these Claims, and how has it been Applied?*

\$207.85,

which has been applied under order of the Conference.

QUEST. 29. *Where are the Preachers Stationed?*

[These appointments are all in the State of Georgia, except as otherwise indicated.]

ATLANTA DISTRICT.

W. H. FORMOSA, P. E.  
(P. O., Tallapoosa, Ga.)

Atlanta: Marietta Street and East Point, A. F. Ellington, G. A. Woodward.

Atlanta: Wesley Chapel, R. C. Branlett.

Carroll and Bremen (P. O., Mount Zion), to be supplied.

Dawsonville (P. O., Juno), to be supplied.

Demorest Circuit, W. B. Frazelle.

Mount Zion, J. L. Fowler.

Rock Springs (P. O., Lawrenceville), W. A. Martin.

Simpson (P. O., Cromers), J. H. King.

Statham and Corinth, to be supplied.

Tallapoosa and Berea Mission, J. M. Wolf.

S. W. Small, Conference Evangelist—member of Marietta Street, Atlanta, Quarterly Conference.

DUPONT DISTRICT.

E. F. DEAN, P. E.  
(P. O., Dupont, Ga.)

Albany and Fitzgerald Circuit, L. D. Ellington.

Dupont and Glenmore, W. D. Stevenson.

Fitzgerald, J. H. Stoney.

Sylvania and Tatnall, to be supplied.

Trader's Hill, to be supplied.

ELLIJAY DISTRICT.

R. H. ROSS, P. E.  
(P. O., Clara, Ga.)

Blairville (P. O., Jesse), W. L. Hampton.

Chickamauga Mission (P. O., Chattanooga, Tenn.) G. T. Byrd.

Cohutta (P. O., Lafayette), D. W. Cook.

Ellijay, W. F. Pitts.

Ellijay Circuit, to be supplied.

Hiawasse, J. T. Ware.

Jasper and Cherokee (P. O., Hinton), W. A. Stiles, one to be supplied.

Lafayette (P. O., Chattanooga, Tenn.), B. F. Allen.

Lookout Mountain (P. O., Chattanooga, Tenn.), W. A. Parsons.

Morgantown (P. O., Attala), to be supplied.

Mountaintown, P. P. Carroll.

Spring Place (P. O., Decolah), to be supplied.

Tocco (P. O., Attala), J. H. Dunn, F. L. Cochran.

C. J. Kinne, left without appointment to attend some one of our schools.

QUEST. 30. *Where shall the next Conference be held?*

Rock Springs, Gwinnett County, Ga. Railroad Station, Buford, Ga.

## ATLANTA CONFERENCE,

Held in Gainesville, Ga., Dec. 16-20, 1897.

BISHOP VINCENT, *Presiding.*R. T. ADAMS, *Secretary.*

Post office of Secretary, Frazier Street, Atlanta, Ga.

QUEST. 1. *Who have been Received by Transfer, and from what Conferences?*

S. C. Upshaw, from Savannah; C. L. Johnson, from Central Alabama—2.

QUEST. 2. *Who have been Readmitted?*  
None.

QUEST. 3. *Who have been Received on Credentials, and from what Churches?*  
None.

QUEST. 4. *Who have been Received on Trial?*

(a) In Studies of First Year.

Frank H. Rodgers, John A. Simpson, Elijah Kight, David C. Richardson, Ellis R. Miller, James A. Richie, A. M. Brooks—7.

(b) In Studies of Third Year.  
None.

QUEST. 5. *Who have been Continued on Trial?*

(a) In Studies of First Year.  
None.

(b) In Studies of Second Year.

David Gray, J. Owens Smith, Zachariah K. Gowen—3.

(c) In Studies of Third Year.  
None.

(d) In Studies of Fourth Year.  
None.

QUEST. 6. *Who have been Discontinued?*

Robert B. Lester, James L. Trimble—3.

QUEST. 7. *Who have been Admitted into Full Membership?*

(a) Elected and Ordained Deacons this year.  
None.

(b) Elected and Ordained Deacons previously.

John W. Bowlin, Samuel A. Stripling, Augustus C. Wright—3.

QUEST. 8. *What Members are in Studies of Third Year?*

(a) Admitted into Full Membership this year.

John W. Bowlin, Samuel A. Stripling, Augustus C. Wright—3.

(b) Admitted into Full Membership previously.

John D. Lovejoy, Jephtha P. Lawson, Isaac Harris, Patty C. Price, Alfred J. Noland—5.

QUEST. 9. *What Members are in Studies of Fourth Year?*

James A. W. Usher, Lewis P. Kimball, John A. Wyatt, William Bailey, Alexander S. Johnson—5.

QUEST. 10. *What Members have Completed the Conference Course of Study?*

(a) Elected and Ordained Elders this year.

James W. Tharpe, Augustus G. Story, George M. Neal, William Young—4.

(b) Elected and Ordained Elders previously.  
None.

QUEST. 11. *What others have been Elected and Ordained Deacons?*

(a) As Local Preachers.

Frank H. Rodgers, Frank H. Henry—2.

(b) Under Missionary Rule.  
None.

QUEST. 12. *What others have been Elected and Ordained Elders?*

(a) As Local Deacons.  
None.

(b) Under Missionary Rule.  
None.

QUEST. 13. *Was the Character of each Preacher Examined?*

This was strictly done, as the name of each Preacher was called in open Conference.

P. C. Price, left without appointment, and his case referred to the Presiding Elder for trial.

QUEST. 14. *Who have been Transferred, and to what Conferences?*

A. M. Brooks, to Japan.

QUEST. 15. *Who have Died?*

J. H. May.

(See obituary, p. 456.)

QUEST. 16. *Who have been Located at their own request?*

None.

QUEST. 17. *Who have been Located?*  
None.

QUEST. 18. *Who have Withdrawn?*  
None.

QUEST. 19. *Who have been permitted to Withdraw under Charges or Complaints?*

I. G. Nunn.

QUEST. 20. *Who have been Expelled?*  
None.

QUEST. 21. *What other Personal Notation should be made?*

None.

QUEST. 22. *Who are the Supernumerary Preachers?*

None.

QUEST. 23. *Who are the Superannuated Preachers?*

Burriss McCain, George Standing, Jacob Jackson, George Washington, G. A. Arnold, Isaac Harris—6.

QUEST. 24. *Who are the Triers of Appeals?*

A. P. Melton, S. J. Harris, A. J. Wilson, E. E. Kirby, Joseph Sams, R. T. Adams, L. J. Preston—7.

QUEST. 25. *What is the Statistical Report for this year?*

(See tabulated statement, p. 639.)

QUEST. 26. *What is the Aggregate of the Benevolent Collections ordered by the General Conference, as reported by the Conference Treasurer?*

\$2,098.

QUEST. 27. *What are the Claims on the Conference Fund?*

\$609.

QUEST. 28. *What has been Received on these Claims, and how has it been Applied?*

\$609,

which has been applied under order of the Conference.

QUEST. 29. *Where are the Preachers Stationed?*

[These appointments are all in the State of Georgia.]

ATLANTA DISTRICT.

G. W. ARNOLD, P. E.

(P. O. 331 Woodward Avenue, Atlanta, Ga.)

Atlanta: Chapel Street, S. C. Upshaw.

East Atlanta, A. S. Johnson.

Fort Street, C. L. Johnson.

Gate City Street, E. E. Kirby.

Lloyd Street, R. T. Adams.

Saint Luke, J. N. C. Coggins.

South Atlanta, G. W. Meriwether.

University, to be supplied.

Vine Street, E. R. Miller.

Battle Hill, to be supplied.

Fairburn, to be supplied.

Fairburn Circuit, R. B. Lester.

Grantville, A. J. Wilson.

Grantville Circuit, William Young.

Hogansville, F. R. Bridge.  
Hogansville Circuit, Samuel Smith.  
Long, to be supplied.  
Lutherville, G. M. Neal.  
Newnan, S. J. Harris.  
Newnan Circuit, *David Gray*.  
Newnan Mission, to be supplied.  
Palmetto, J. W. Tharpe.

W. P. Thirkield, President of  
Gammon Theological Seminary  
—member of University, At-  
lanta, Quarterly Conference.

M. C. B. Mason, Corresponding  
Secretary of Freedmen's Aid  
and Southern Education Society  
—member of Lloyd Street, At-  
lanta, Quarterly Conference.

W. W. Lucas, left without appoint-  
ment to attend some one of our  
schools.

#### GAINESVILLE DISTRICT.

H. R. ALLEN, P. E.  
(P. O., Gainesville, Ga.)

Cartersville and Acworth, J. P.  
*Lawson*.

Center Side, to be supplied.

Decatur, C. W. Adams.

Duluth, J. O. Smith.

Edwardsville and Roswell, J. W.  
*Bowlin*.

Elberton, J. D. Lovejoy.

Elberton Circuit, to be supplied.

Gainesville, F. H. Rodgers.  
Gainesville Circuit, Willis Sagoes.  
Gillsville, *Elijah Knight*.  
Harmony Grove, S. A. Stripling.  
Hochton, to be supplied.  
Lavonia, A. J. Noland.  
Lawrenceville, G. W. Lamar.  
Marietta, N. S. Sterling.  
Suwauee, W. A. Mitchell.

#### GRIFFIN DISTRICT.

J. P. WRAGO, P. E.  
(P. O., Box 175, Griffin, Ga.)

Copers, A. C. Wright.  
Covington, J. W. Queen.  
Fayetteville, J. A. Wyatt.  
Griffin, E. H. Oliver.  
Griffin Circuit, to be supplied.  
Hampton and Vineyard, to be  
supplied.

Hampton Circuit, L. J. Preston.  
Hartford and Brooks, J. M. An-  
derson.

Hopeville and East Point, H. C.  
Dennis.

Jonesboro, A. P. Melton.

Locust Grove, to be supplied.

McDonough, H. H. Monson.

Morrow Mission, to be supplied.

Oak Hill, V. D. Jenkins.

Oxford, J. E. Watkins.

Stockbridge, to be supplied.

Sunnyside, J. A. Simpson.

Union Grove, L. T. Beeks.

Williamson, Z. K. Gowen.

#### ROME DISTRICT.

J. C. HUNT, P. E.  
(P. O., Fort Avenue, Rome, Ga.)

Adairsville and Pine Log, L. P.  
*Kisball*.

Anstell and Ebenezer, J. A.  
*Richie*.

Calhoun, L. W. Coates.

Carrollton, G. W. Matthews.

Carrollton Circuit, C. H. Blaka.

Cave Springs, E. D. Gildons.

Chickamauga and Cohutta, Benja-  
min Boston.

Douglass, A. G. Story.

Floyd, to be supplied.

Heard, A. G. Gill.

Livingston, Andrew Owens.

Palmetto, W. C. Bryant.

Rome: First Church, M. M. Al-  
ston.

Second Church, Joseph Sams.

Seney, J. A. W. Usher.

Summerville and Finley, D. C.

*Richardson*.

Tallapoosa, William Bailey.

Temple, S. B. Beauford.

F. M. Gordon, Principal of Col-  
ored Institute for the Deaf—  
member of Cave Springs Quar-  
terly Conference.

QUEST. 30. *Where shall the next  
Conference be held?*

In Palmetto, Ga.

## BULGARIA MISSION CONFERENCE,

Held in Rustchuk, Bulgaria, April 21-26, 1897.

BISHOP GOODSSELL, *Presiding*. STEPHEN THOMOFF, *Secretary*.

Post office of Secretary, Shumlia, Bulgaria.

QUEST. 1. *Who have been Received  
by Transfer, and from what Con-  
ferences?*

None.

QUEST. 2. *Who have been Read-  
mitted?*

None.

QUEST. 3. *Who have been Received  
on Credentials, and from what  
Churches?*

Pavel Todoroff, an elder from  
the Presbyterian Church of the  
United States.

QUEST. 4. *Who have been Received  
on Trial?*

(a) In Studies of First Year.

None.

(b) In Studies of Third Year.

None.

QUEST. 5. *Who have been Continued  
on Trial?*

(a) In Studies of First Year.

None.

(b) In Studies of Second Year.

None.

(c) In Studies of Third Year.

None.

(d) In Studies of Fourth Year.

None.

QUEST. 6. *Who have been Discon-  
tinued?*

None.

QUEST. 7. *Who have been Admitted  
into Full Membership?*

(a) Elected and Ordained Deacons this  
year.

Anastas Meshkoff.

(b) Elected and Ordained Deacons pre-  
viously.

None.

QUEST. 8. *What Members are in  
Studies of Third Year?*

(a) Admitted into Full Membership this  
year.

None.

(b) Admitted into Full Membership pre-  
viously.

None.

QUEST. 9. *What Members are in  
Studies of Fourth Year?*

None.

QUEST. 10. *What Members have  
Completed the Conference Course  
of Study?*

(a) Elected and Ordained Elders this  
year.

Zaharia G. Diinitroff.

(b) Elected and Ordained Elders previ-  
ously.

None.

QUEST. 11. *What others have been  
Elected and Ordained Deacons?*

(a) As Local Preachers.

None.

(b) Under Missionary Rule.

None.

QUEST. 12. *What others have been  
Elected and Ordained Elders?*

(a) As Local Deacons.

None.

(b) Under Missionary Rule.

None.

QUEST. 13. *Was the Character of  
each Preacher Examined?*

This was strictly done, as the  
name of each Preacher was called in  
open Conference.

QUEST. 14. *Who have been Trans-  
ferred, and to what Conferences?*

G. S. Davis, to Nebraska.

QUEST. 15. *Who have Died?*

None.

QUEST. 16. *Who have been Located at their own request?*  
None.

QUEST. 17. *Who have been Located?*  
None.

QUEST. 18. *Who have Withdrawn?*  
None.

QUEST. 19. *Who have been permitted to Withdraw under Charges or Complaints?*  
None.

QUEST. 20. *Who have been Expelled?*  
None.

QUEST. 21. *What other Personal Notation should be made?*  
None.

QUEST. 22. *Who are the Supernumerary Preachers?*  
J. I. Economoff, M. G. Vulcheff  
—2.

QUEST. 23. *Who are the Supernumerated Preachers?*  
Gabriel Elieff.

QUEST. 24. *Who are the Triers of Appeals?*  
Tried in New York. See Discipline.

QUEST. 25. *What is the Statistical Report for this year?*  
(See tabulated statement, p. 466.)

QUEST. 26. *What is the Aggregate of the Benevolent Collections ordered by the General Conference, as reported by the Conference Treasurer?*  
\$242.

QUEST. 27. *What are the Claims on the Conference Fund?*  
\$157.

QUEST. 28. *What has been Received on these Claims, and how has it been Applied?*  
\$100,

which has been applied under order of the Conference.

QUEST. 29. *Where are the Preachers Stationed?*

[These appointments are all in Bulgaria.]

LOFTCHA DISTRICT.

M. D. DELCHEFF, P. E.  
(P. O., Loftcha, Bulgaria.)  
Loftcha, M. D. Delcheff.

Orchania, Anastas Meekhoff.  
Plevna, Stephen Getcheff, Bancho Todoroff.  
Selvi, to be supplied.  
Tirnova, K. G. Palmidoff.  
K. G. Blackburn, Principal; L. A. Diem, Assistant, Loftcha Girls' School.

RUSTCHUK DISTRICT.

TRICO CONSTANTINE, P. E.  
(P. O., Rutschuk, Bulgaria.)

Hotantza, Peter Tickcheff.  
Lom, Peter Vasilieff.  
Rustchuk, Trico Constantine.  
Shuinla, Stephen Thomoff.  
Siliestria and Tutrikan, Ivan Dimitroff.

Sistov, Z. G. Dimitroff.  
Varna, Ivan Todoroff.

Tract Agency, to be supplied.  
Pavel Todoroff, Director of Students' Home and Editor of Mission Publications.

Trico Constantine, Director of Publications.

QUEST. 30. *Where shall the next Conference be held?*  
In Rustchuk, Bulgaria.

## CONGO MISSION CONFERENCE.

Held in Quiahongoa, Angola, Africa, June 9-15, 1897.

BISHOP HARTZELL, *Presiding.*

W. P. DODSON, *Secretary.*

Post office of Secretary, Fungo Adongo, Angola, Africa.

QUEST. 1. *Who have been Received by Transfer, and from what Conferences?*

Amos E. Withey, Samuel J. Mead, William P. Dodson, Charles W. Gordon, William O. White, Robert Shields, Erwin H. Richards, *Herbert C. Withey* (in studies of third year), and *William S. Miller* (in studies of second year), from Liberia Conference—9.

QUEST. 2. *Who have been Readmitted?*  
None.

QUEST. 3. *Who have been Received on Ordentials, and from what Churches?*  
None.

QUEST. 4. *Who have been Received on Trial?*

(a) In Studies of First Year.  
None.

(b) In Studies of Third Year.  
None.

QUEST. 5. *Who have been Continued on Trial?*

(a) In Studies of First Year.  
None.

(b) In Studies of Second Year.  
William S. Miller.

10

(c) In Studies of Third Year.  
None.

(d) In Studies of Fourth Year.  
None.

QUEST. 6. *Who have been Discontinued?*  
None.

QUEST. 7. *Who have been Admitted into Full Membership?*

(a) Elected and Ordained Deacons this year.  
Herbert C. Withey.

(b) Elected and Ordained Deacons previously.  
None.

QUEST. 8. *What Members are in Studies of Third Year?*

(a) Admitted into Full Membership this year.  
Herbert C. Withey.

(b) Admitted into Full Membership previously.  
None.

QUEST. 9. *What Members are in Studies of Fourth Year?*  
None.

QUEST. 10. *What Members have Completed the Conference Course of Study?*

(a) Elected and Ordained Elders this year.  
None.

(b) Elected and Ordained Elders previously.  
None.

QUEST. 11. *What others have been Elected and Ordained Deacons?*

(a) As Local Preachers.  
None.

(b) Under Missionary Rule.  
None.

QUEST. 12. *What others have been Elected and Ordained Elders?*

(a) As Local Deacons.  
None.

(b) Under Missionary Rule.  
Herbert C. Withey.

QUEST. 13. *Was the Character of each Preacher Examined?*

This was strictly done, as the name of each Preacher was called in open Conference.

QUEST. 14. *Who have been Transferred, and to what Conferences?*  
None.

QUEST. 15. *Who have Died?*  
None.

QUEST. 16. *Who have been Located at their own request?*  
None.

- QUEST. 17. *Who have been Located?*  
None.
- QUEST. 18. *Who have Withdrawn?*  
None.
- QUEST. 19. *Who have been permitted to Withdraw under Charges or Complaints?*  
None.
- QUEST. 20. *Who have been Expelled?*  
None.
- QUEST. 21. *What other Personal Notation should be made?*  
None.
- QUEST. 22. *Who are the Supernumerary Preachers?*  
None.
- QUEST. 23. *Who are the Supernannated Preachers?*  
None.
- QUEST. 24. *Who are the Triers of Appeals?*  
None selected.

- QUEST. 25. *What is the Statistical Report for this year?*  
(See tabulated statement, p. 688.)
- QUEST. 26. *What is the Aggregate of the Benevolent Collections ordered by the General Conference, as reported by the Conference Treasurer?*  
Disciplinary answer not received.
- QUEST. 27. *What are the Claims on the Conference Fund?*  
Not answered.
- QUEST. 28. *What has been Received on these Claims, and how has it been Applied?*  
Not answered.
- QUEST. 29. *Where are the Preachers Stationed?*  
ANGOLA DISTRICT.  
W. P. DODSON, P. E.  
(P. O., Pungo Andongo, Angola, Africa.)  
Canandua Children's Home, to be supplied.

Loanda, to be supplied.  
Malange, C. W. Gordon.  
North Tombe (Congo), to be supplied.  
Pungo Andongo, to be supplied.  
Queasua, S. J. Mead.  
Quihongoa, H. C. Withey, Robert Shields, W. S. Milser.  
Vivi (Congo), W. O. White.  
A. E. Withey, Business Manager of Endowment Fund and Treasurer of Missions in Angola District.

## ZAMBEZI DISTRICT.

E. H. RICHARDS, P. E.  
(P. O., Inhambane, East Coast, Africa.)  
Gikuki, to be supplied.  
Kambine, to be supplied.  
Makodwein, to be supplied.  
Monque, to be supplied.  
QUEST. 30. *Where shall the next Conference be held?*  
Referred to special committee.

## NORTHERN SWEDISH MISSION CONFERENCE,

Held in Ishpeming, Mich., Sept. 9-12, 1897.

BISHOP CRANSTON, *Presiding.*J. W. SWENSON, *Secretary.*

Post office of Secretary, Red Wing, Minn.

- QUEST. 1. *Who have been Received by Transfer, and from what Conferences?*  
None.
- QUEST. 2. *Who have been Readmitted?*  
None.
- QUEST. 3. *Who have been Received on Credentials, and from what Churches?*  
Carl J. Youngberg, a deacon from the Baptist Church.
- QUEST. 4. *Who have been Received on Trial?*  
(a) In Studies of First Year.  
Carl A. Youngberg.  
(b) In Studies of Third Year.  
None.
- QUEST. 5. *Who have been Continued on Trial?*  
(a) In Studies of First Year.  
Carl E. Dahl.  
(b) In Studies of Second Year.  
John A. Willman (name legally changed from Anderson to Willman since last session); August Nordin, Louis Johnson, Olof Nelson—4.  
(c) In Studies of Third Year.  
None.  
(d) In Studies of Fourth Year.  
None.

- QUEST. 6. *Who have been Discontinued?*  
None.
- QUEST. 7. *Who have been Admitted into Full Membership?*  
(a) Elected and Ordained Deacons this year.  
None.  
(b) Elected and Ordained Deacons previously.  
Antony Lind, Andrew Anderson, Carl J. Linberg—8.
- QUEST. 8. *What Members are in Studies of Third Year?*  
(a) Admitted into Full Membership this year.  
Antony Lind, Andrew Anderson, Carl J. Linberg—8.  
(b) Admitted into Full Membership previously.  
Andrew G. Olsen, Magnus Peterson—2.
- QUEST. 9. *What Members are in Studies of Fourth Year?*  
John H. Lavedahl, Axel Anderson, Gustav Lindstrom, Otto W. Carlson, Solomon Lundberg—5.
- QUEST. 10. *What Members have Completed the Conference Course of Study?*  
(a) Elected and Ordained Elders this year.  
None.  
(b) Elected and Ordained Elders previously.  
None.

- QUEST. 11. *What others have been Elected and Ordained Deacons?*  
(a) As Local Preachers.  
Charles S. Rydell, James Stanway, Edward Bickford—8.  
(b) Under Missionary Rule.  
None.
- QUEST. 12. *What others have been Elected and Ordained Elders?*  
(a) As Local Deacons.  
None.  
(b) Under Missionary Rule.  
None.
- QUEST. 13. *Was the Character of each Preacher Examined?*  
This was strictly done, as the name of each Preacher was called in open Conference.
- QUEST. 14. *Who have been Transferred, and to what Conferences?*  
None.
- QUEST. 15. *Who have Died?*  
C. J. Peterson.  
(See obituary, p. 456.)
- QUEST. 16. *Who have been Located at their own request?*  
None.
- QUEST. 17. *Who have been Located?*  
None.
- QUEST. 18. *Who have Withdrawn?*  
None.

QUEST. 19. *Who have been permitted to Withdraw under Charges or Complaints?*

None.

QUEST. 20. *Who have been Expelled?*

None.

QUEST. 21. *What other Personal Notation should be made?*

None.

QUEST. 22. *Who are the Supernumerary Preachers?*

None.

QUEST. 23. *Who are the Supernannuated Preachers?*

Bengt Borgeson, August Olsen, P. M. Johnson—3.

QUEST. 24. *Who are the Triers of Appeals?*

Andrew Farrell, C. J. Andreen, C. G. Berggren, E. A. Wahlqvist, J. A. Anderson, J. A. Wagner, J. A. Palmqvist—7.

QUEST. 25. *What is the Statistical Report for this year?*

(See tabulated statement, p. 509.)

QUEST. 26. *What is the Aggregate of the Benevolent Collections ordered by the General Conference, as reported by the Conference Treasurer?*

\$1,974.

QUEST. 27. *What are the Claims on the Conference Fund?*

\$475.

QUEST. 28. *What has been Received on these Claims, and how has it been Applied?*

\$350,

which has been applied under order of the Conference.

QUEST. 29. *Where are the Preachers Stationed?*

[These appointments are all in the State of Michigan, except as otherwise indicated.]

LAKE SUPERIOR DISTRICT.

FRANK GUSTAFSON, P. E.  
(P. O., Ishpeming, Mich.)

Calumet, O. W. Carlson.  
Carney and Bark River, Adolph Carlson.

Dagget and Wallace, to be supplied.

Escanaba and Gladstone, to be supplied.

Iron Mountain, Andrew Anderson.  
Ironwood, J. H. Levedahl.

Ishpeming, C. J. Berggren.  
Marinette and Menominee (Wis.),  
Solomon Lundberg.

Marquette and Scandia, Axel Anderson.

Milwaukee and Kenosha (Wis.),  
Antony Lind.

Norway and Cunard, C. J. Linberg.

Prentice (Wis.), C. E. Dahl.  
Republic and Michiganme, Magnus Peterson.

Stevens Point (Wis.), Gustav Lindstrom.

Wausau and Merrill (Wis.), Klaus Akerman.

MINNEAPOLIS DISTRICT.  
O. J. STRAD, P. E.  
(P. O., St. Paul, Minn.)

Atwater and Rosendahl (Minn.),  
J. A. Wagner.

Clear Lake and Winthrop (Minn.),  
J. A. Anderson.

Farwell and Belgrade (Minn.), J. A. Forsberg.  
Hector (Minn.) and Palmyra, L. J. Edgren.

Kandiyohi (Minn.), E. A. Wahlqvist.

Litchfield and Maynard Lake (Minn.), A. F. Peterson.

Maiden Rock (Wis.), to be supplied.

Mankato (Minn.), Olof Nelson.  
Minneapolis (Minn.): First Church,  
C. J. Andreen.

Second Church, William Lundin.  
North and Carver, to be supplied.

Ortonville and Dawson (Minn.), to be supplied.

Red Wing (Minn.), J. W. Swenson.  
Vasa and Goodhue (Minn.), to be supplied.

SAINT PAUL DISTRICT.  
C. G. NELSON, P. E.  
(P. O., St. Paul, Minn.)

Afton and River Falls (Minn.), to be supplied.

Cumberland (Wis.), to be supplied.

Duluth (Minn.): First Church, A. G. Hultgren.

Second Church and Circuit, J. A. Willman, one to be supplied.

Lindstrom and Scandia (Minn.),  
C. A. Youngberg.

Saint Paul (Minn.): First Church,  
Andrew Farrell.

Cook Street, J. A. Palmqvist.  
Stillwater (Minn.), G. E. Kallstedt.

Superior (Wis.), to be supplied.  
Trade Lake and Blanding (Minn.),  
August Nordin.

Two Harbors (Minn.), Louis Johnson.

Virginia and Hibbing, A. G. Olsen.

QUEST. 30. *Where shall the next Conference be held?*  
In Ironwood, Mich.

## NORTH PACIFIC GERMAN MISSION CONFERENCE,

Held in Spokane, Wash., Sept. 16-18, 1897.

BISHOP FOSS, *Presiding.*

M. A. DE HUFF, *Secretary.*

Post office of Secretary, Spokane, Wash.

QUEST. 1. *Who have been Received by Transfer, and from what Conference?*

None.

QUEST. 2. *Who have been Readmitted?*

None.

QUEST. 3. *Who have been Received on Credentials, and from what Churches?*

None.

QUEST. 4. *Who have been Received on Trial?*

(a) In Studies of First Year.  
None.

(b) In Studies of Third Year.  
None.

QUEST. 5. *Who have been Continued on Trial?*

(a) In Studies of First Year.  
None.

(b) In Studies of Second Year.  
Joseph Schwirtlich, Frederick Berger—2.

(c) In Studies of Third Year.  
None.

(d) In Studies of Fourth Year.  
None.

QUEST. 6. *Who have been Discontinued?*

None.

QUEST. 7. *Who have been Admitted into Full Membership?*

(a) Elected and Ordained Deacons this year.  
None.

(b) Elected and Ordained Deacons previously.  
None.

QUEST. 8. *What Members are in Studies of Third Year?*

(a) Admitted into Full Membership this year.  
None.

(b) Admitted into Full Membership previously.  
None.

QUEST. 9. *What Members are in Studies of Fourth Year?*

Heinrich S. Mickel.

QUEST. 10. *What Members have Completed the Conference Course of Study?*

(a) Elected and Ordained Elders this year.  
None.

(b) Elected and Ordained Elders this year.  
None.



# 428 NORTH PACIFIC GERMAN MISSION CONFERENCE, 1897.

(b) Elected and Ordained Elders previously.  
None.

QUEST. 11. *What others have been Elected and Ordained Deacons?*

(a) As Local Preachers.  
None.

(b) Under Missionary Rule.  
None.

QUEST. 12. *What others have been Elected and Ordained Elders?*

(a) As Local Deacons.  
None.

(b) Under Missionary Rule.  
None.

QUEST. 13. *Was the Character of each Preacher Examined?*

This was strictly done, as the name of each Preacher was called in open Conference.

QUEST. 14. *Who have been Transferred, and to what Conferences?*  
None.

QUEST. 15. *Who have Died?*  
None.

QUEST. 16. *Who have been Located at their own request?*  
None.

QUEST. 17. *Who have been Located?*  
None.

QUEST. 18. *Who have Withdrawn?*  
None.

QUEST. 19. *Who have been permitted to Withdraw under Charges or Complaints?*  
None.

QUEST. 20. *Who have been Expelled?*  
None.

QUEST. 21. *What other Personal Notation should be made?*  
None.

QUEST. 22. *Who are the Supernumerary Preachers?*  
Charles Pegelow, G. J. Schlutz, H. S. Mickel—3.

QUEST. 23. *Who are the Supernatural Preachers?*  
Adam Klippel, F. W. Buchholtz—2.

QUEST. 24. *Who are the Triers of Appeals?*

J. C. Jahn, Hans Hansen, C. A. Priesing, J. W. Beckley, Ludwig Gaiser, H. F. Lange, Joseph Hepp—7.

QUEST. 25. *What is the Statistical Report for this year?*  
(See tabulated statement, p. 615.)

QUEST. 26. *What is the Aggregate of the Benevolent Collections ordered by the General Conference, as reported by the Conference Treasurer?*  
**\$1,171.**

QUEST. 27. *What are the Claims on the Conference Fund?*  
**\$113.**

QUEST. 28. *What has been Received on these Claims, and how has it been Applied?*  
**\$113,**

which has been applied under order of the Conference.

QUEST. 29. *Where are the Preachers Stationed?*

[These appointments are all in the State of Washington, except as otherwise indicated.]

GEO. HARTUNG, Superintendent.  
(P. O., 387 Sellwood Street, Station B, Portland, Ore.)

## PORTLAND DISTRICT.

GEORGE HARTUNG, P. E.  
Bethany (P. O., Portland, Ore.), G. A. Jahn.

Milwaukee, Clark, and Logan (Ore.), C. A. Priesing, one to be supplied.

Portland (Ore.): First Church, J. C. Jahn.

Second Church and North Yam Hill, George Hartung and Hans Hansen.

Ridgefield, *Joseph Schwirlich*.

Salem (Ore.), J. W. Beckley.  
Seattle, Snohomish, and Fairhaven, J. G. Moehring.

Tacoma and Centralia, Carl Jans.

## SPOKANE DISTRICT.

M. A. DE HUFF, P. E.  
(P. O., 514 Webster Avenue, Spokane, Wash.)

Colville Valley, *Frederick Berger*.

Harrington, Joseph Hepp.  
Helena (Mont.), to be supplied.  
Moran Prairie and Marshall (P. O., Spokane), to be supplied.

Ritzville, Ludwig Gaiser.  
Spokane: First Church, H. F. Lange.

Spokane Circuit, Adam Buehler.  
Walla Walla and Bickleton, to be supplied.

QUEST. 30. *Where shall the next Conference be held?*  
In Tacoma, Wash.

# ATLANTIC MISSION CONFERENCE,

Held in Ocracoke, N. C., Oct. 1-4, 1897.

BISHOP ANDREWS, *Presiding.*

J. A. SISK, *Secretary.*

Post office of Secretary, Marshallberg, N. C.

QUEST. 1. *Who have been Received by Transfer, and from what Conferences?*

Ulysses S. White (in studies of first year), from Blue Ridge.

QUEST. 2. *Who have been Readmitted?*  
None.

QUEST. 3. *Who have been Received on Credentials, and from what Churches?*  
None.

QUEST. 4. *Who have been Received on Trial?*

(a) In Studies of First Year.  
Charles M. Levister, Lolan Jackson, Charles S. Davis, James B. Bridgers—4.

(b) In Studies of Third Year.  
None.

QUEST. 5. *Who have been Continued on Trial?*

(a) In Studies of First Year.  
Ulysses S. White.

(b) In Studies of Second Year.  
Thomas S. Davis, Henry H. Lowrey—2.

(c) In Studies of Third Year.  
None.

(d) In Studies of Fourth Year.  
None.

QUEST. 6. *Who have been Discontinued?*  
None.

QUEST. 7. *Who have been Admitted into Full Membership?*

(a) Elected and Ordained Deacons this year.  
Jesse F. Usrey, Junius T. Hardesty—2.

(b) Elected and Ordained Deacons previously.  
None.

QUEST. 8. *What Members are in Studies of Third Year?*

(a) Admitted into Full Membership this year.  
Jesse F. Usrey, Junius T. Hardesty—2.

(b) Admitted into Full Membership previously.  
None.

QUEST. 9. *What Members are in Studies of Fourth Year?*

None.

QUEST. 10. *What Members have Completed the Conference Course of Study?*

(a) Elected and Ordained Elders this year.

James A. Sisk, Ulysses S. Crowder—2.

(b) Elected and Ordained Elders previously.

None.

QUEST. 11. *What others have been Elected and Ordained Deacons?*

(a) As Local Preachers.

None.

(b) Under Missionary Rule.

Thomas S. Davis, Ulysses S. White—2.

QUEST. 12. *What others have been Elected and Ordained Elders?*

(a) As Local Deacons.

None.

(b) Under Missionary Rule.

None.

QUEST. 13. *Was the Character of each Preacher Examined?*

This was strictly done, as the name of each Preacher was called in open Conference.

QUEST. 14. *Who have been Transferred, and to what Conferences?*

W. S. Moore (in studies of second year), to Blue Ridge.

QUEST. 15. *Who have Died?*

None.

QUEST. 16. *Who have been Located at their own request?*

None.

QUEST. 17. *Who have been Located?*

None.

QUEST. 18. *Who have Withdrawn?*

None.

QUEST. 19. *Who have been permitted to Withdraw under Charges or Complaints?*

None.

QUEST. 20. *Who have been Expelled?*

None.

QUEST. 21. *What other Personal Notation should be made?*

The orders of John F. Warren, an elder from the Disciples Church, were recognized.

QUEST. 22. *Who are the Supernumerary Preachers?*

None.

QUEST. 23. *Who are the Supernannated Preachers?*

None.

QUEST. 24. *Who are the Triers of Appeal?*

None selected.

QUEST. 25. *What is the Statistical Report for this year?*

(See tabulated statement, p. 617.)

QUEST. 26. *What is the Aggregate of the Benevolent Collections ordered by the General Conference, as reported by the Conference Treasurer?*

\$80.

QUEST. 27. *What are the Claims on the Conference Fund?*

Not answered.

QUEST. 28. *What has been Received on these Claims, and how has it been Applied?*

Not answered.

QUEST. 29. *Where are the Preachers Stationed?*

[These appointments are all in the State of North Carolina.]

W. Q. A. GRAHAM, Supt.

(P. O., Marshallberg, N. C.)

Avon, J. L. Stephenson.

Beaufort, Lolan Jackson.

Bethlehem (P. O., Marshallberg),

J. A. Sisk, one to be supplied.

Elizabeth City, to be supplied.

Goldsboro, C. M. Levison.

Morehead City, T. S. Davis.

Ocracoke, U. S. Crowder.

Pates, J. T. Hardesty.

Richmond (P. O., Elrod), H. H.

Lowrey.

Rowlands, U. S. White.

Swansboro, C. S. Davis.

Wildwood, J. F. Urrey.

Winfall, J. B. Bridgers, one to be

supplied.

QUEST. 30. *Where shall the next Conference be held?*

In Morehead City, N. C.

## NEW MEXICO SPANISH MISSION CONFERENCE,

Held in Raton, N. Mex., Oct. 7-11, 1897.

BISHOP McCABE, *Presiding.*

J. B. SANCHEZ, *Secretary.*

Post office of Secretary, Santa Fé, N. Mex.

QUEST. 1. *Who have been Received by Transfer, and from what Conferences?*

None.

QUEST. 2. *Who have been Readmitted?*

None.

QUEST. 3. *Who have been Received on Credentials, and from what Churches?*

None.

QUEST. 4. *Who have been Received on Trial?*

(c) In Studies of First Year.  
Juan S. Martinez.

(b) In Studies of Third Year.  
None.

QUEST. 5. *Who have been Continued on Trial?*

(a) In Studies of First Year.  
None.

(b) In Studies of Second Year.  
Dionicio Costales, Andres Maes, Cruz Martinez, Guillermo Martinez—4.

(c) In Studies of Third Year.  
None.

(d) In Studies of Fourth Year.  
None.

QUEST. 6. *Who have been Discontinued?*

None.

QUEST. 7. *Who have been Admitted into Full Membership?*

(a) Elected and Ordained Deacons this year.  
None.

(b) Elected and Ordained Deacons previously.  
None.

QUEST. 8. *What Members are in Studies of Third Year?*

(a) Admitted into Full Membership this year.  
None.

(b) Admitted into Full Membership previously.

Bartolomeo Gonzales.

QUEST. 9. *What Members are in Studies of Fourth Year?*

Samuel Padilla, Epigmenio Flores, Leandro Romero, Agapito Mares, Camilo Varos, Juan A. Vigil, Romulo Suazo—7.

QUEST. 10. *What Members have Completed the Conference Course of Study?*

(a) Elected and Ordained Elders this year.  
None.

(b) Elected and Ordained Elders previously.  
None.

QUEST. 11. *What others have been Elected and Ordained Deacons?*

(a) As Local Preachers.  
None.

(b) Under Missionary Rule.  
None.

QUEST. 12. *What others have been Elected and Ordained Elders?*

(a) As Local Deacons.

None.

(b) Under Missionary Rule.

None.

QUEST. 13. *Was the Character of each Preacher Examined?*

This was strictly done, as the name of each Preacher was called in open Conference.

Marcus Barela was suspended for one year.

QUEST. 14. *Who have been Transferred, and to what Conferences?*

None.

QUEST. 15. *Who have Died?*

None.

QUEST. 16. *Who have been Located at their own request?*

None.

QUEST. 17. *Who have been Located?*

None.

QUEST. 18. *Who have Withdrawn?*

None.

QUEST. 19. *Who have been permitted to Withdraw under Charges or Complaints?*

None.

QUEST. 20. *Who have been Expelled?*

None.

QUEST. 21. *What other Personal Notation should be made?*

None.

QUEST. 22. *Who are the Supernumerary Preachers?*

None.

QUEST. 23. *Who are the Superannuated Preachers?*

None.

QUEST. 24. *Who are the Triers of Appeals?*

L. Frampton, Leandro Fernan-

dez, J. B. Sanchez, T. H. Harwood, Eulogia Montoya, E. J. Flores, Marcial Serna—7.

QUEST. 25. *What is the Statistical Report for this year?*

(See tabulated statement, p. 616.)

QUEST. 26. *What is the Aggregate of the Benevolent Collections ordered by the General Conference, as reported by the Conference Treasurer?*

\$547.

QUEST. 27. *What are the Claims on the Conference Fund?*

\$90.

QUEST. 28. *What has been Received on these Claims, and how has it been Applied?*

\$227,

which has been applied under order of the Conference.

QUEST. 29. *Where are the Preachers Stationed?*

[These appointments are all in New Mexico, except as otherwise indicated.]

THOS. HARWOOD, Superintendent.

ALBUQUERQUE DISTRICT.

THOMAS HARWOOD, P. E.

(P. O., Albuquerque, N. Mex.)

Albuquerque, J. S. Martinez.

Albuquerque Circuit, to be supplied.

Chillili and Manzano, Juan Garcia. Dona Ana and Mesilla Valley, to be supplied.

El Paso (Tex.), T. M. Harwood.

Hatch, Deming, Silver City, and Rincon, to be supplied.

Hillsboro, to be supplied.

Juarez and Santa Rosalia, Sylvester Garcia.

La Joya, to be supplied.

Las Cruces and Mesilla, Epigenio Flores.

Magdalena and Kelly, to be supplied.

Palomas, Todosia Chavez.

Peralta and Las Lunas, Leandro Fernandez.

San Marcial and San Antonio, E. C. Salazar.

Socorro and Escondida, Dionicio Custales.

Solomonville (Ariz.), to be supplied.

Tucson (Ariz.), Marcial Serna.

Val Verde, Blas Gutierrez.

LAS VEGAS DISTRICT.

LACHONEUS FRAMPTON, P. E.

(P. O., Tiptonville, N. Mex.)

Cimarron, Andres Maes.

Frampton and Tramperos, Leandro Romero.

Las Vegas and Anton Chico, Agapito Mares.

Martinez and Black Lakes, Guillermino Martin.

Ocate and Lueno, E. J. Flores.

Raton and Springer, Juan Sandoval.

Tiptonville and Watrous, Lachoneus Frampton.

Wagon Mound and La Gallina, Samuel Pujilla.

SANTA FE DISTRICT.

J. B. SANCHEZ, P. E.

(P. O., Santa Fe, N. Mex.)

Conejos (Col.) and Monte Vista, to be supplied.

Costello, Cerro, and San Luis, Romulo Suazo.

Dulce and Lumberton, Crus Martin.

Española and Abaque, to be supplied.

Penasco and Llano, Bartolomeo Gonzales.

Rio Hondo, Camilo Varos.

Santa Barbara (P. O., Penasco), J. A. Vigil.

Santa Fe, J. B. Sanchez.

Taos and El Ranchito, Eulogia Montoya.

QUEST. 30. *Where shall the next Conference be held?*

In El Paso, Tex.

## HING-HUA MISSION CONFERENCE,

Held in Hing-hua City, China, Nov. 26-Dec. 1, 1897.

BISHOP JOYCE, *Presiding.*

T. B. OWEN, *Secretary.*

Post office of Secretary, Dek-hua, via Foo-Chow, China.

QUEST. 1. *Who have been Received by Transfer, and from what Conferences?*

Franklin Ohlinger, from Central German; Ng Hong Siong (in studies of third year), from Foo-Chow—2.

QUEST. 2. *Who have been Readmitted?*

None.

QUEST. 3. *Who have been Received on Credentials, and from what Churches?*

None.

QUEST. 4. *Who have been Received on Trial?*

(a) In Studies of First Year.

U King Ung, Au Deh Lai, Da Seong Cho—3.

(b) In Studies of Third Year.

None.

QUEST. 5. *Who have been Continued on Trial?*

(a) In Studies of First Year.

None.

(b) In Studies of Second Year.

Au Teng Huak, De Hau Tong, Na Hoi To, Na Sing Dong, Go

Ung Gi, Sang Bang Ciong, Ng Deng Hong—7.

(c) In Studies of Third Year.

None.

(d) In Studies of Fourth Year.

None.

QUEST. 6. *Who have been Discontinued?*

Deng Heng Sing.

QUEST. 7. *Who have been Admitted into Full Membership?*

(a) Elected and Ordained Deacons this year.

Ng Teng Siong, Dong Cik Ung, Dau Hok Gi—3.

- (b) Elected and Ordained Deacons previously.  
Ng Gek Ciong.
- QUEST. 8. *What Members are in Studies of Third Year?*  
(a) Admitted into Full Membership this year.  
Ng Teng Siong, Deng Cik Ung, Dau Hok Gi, Ng Gek Ciong—4.  
(b) Admitted into Full Membership previously.  
Thomas B. Owen, Ng Hong Siong—2.
- QUEST. 9. *What Members are in Studies of Fourth Year?*  
Li Ko Ding, Dung Cing Ga, Sang Hak Ming, Na Hong So—4.
- QUEST. 10. *What Members have Completed the Conference Course of Study?*  
(a) Elected and Ordained Elders this year.  
Dung Seng Ngeng.  
(b) Elected and Ordained Elders previously.  
None.
- QUEST. 11. *What others have been Elected and Ordained Deacons?*  
(a) As Local Preachers.  
Deng Seo Gi.  
(b) Under Missionary Rule.  
None.
- QUEST. 12. *What others have been Elected and Ordained Elders?*  
(a) As Local Deacons.  
None.  
(b) Under Missionary Rule.  
Thomas B. Owen.
- QUEST. 13. *Was the Character of each Preacher Examined?*  
This was strictly done, as the name of each Preacher was called in open Conference.
- QUEST. 14. *Who have been Transferred, and to what Conferences?*  
None.
- QUEST. 15. *Who have died?*  
None.
- QUEST. 16. *Who have been Located at their own request?*  
None.
- QUEST. 17. *Who have been Located?*  
None.
- QUEST. 18. *Who have Withdrawn?*  
None.
- QUEST. 19. *Who have been permitted to Withdraw under Charges or Complaints?*  
Na Sing U.

- QUEST. 20. *Who have been Expelled?*  
None.
- QUEST. 21. *What other Personal Notation should be made?*  
None.
- QUEST. 22. *Who are the Supernumerary Preachers?*  
None.
- QUEST. 23. *Who are the Supernunuated Preachers?*  
None.
- QUEST. 24. *Who are the Triers of Appeals?*  
W. N. Brewster, F. Ohlinger, Li Diong Cui, Li Nga Ong, Deng Cih Sing, Au Deh Ciu, Na Ming Sang—7.
- QUEST. 25. *What is the Statistical Report for this year?*  
(See tabulated statement, p. 636.)
- QUEST. 26. *What is the Aggregate of the Benevolent Collections ordered by the General Conference, as reported by the Conference Treasurer?*  
\$300, gold.
- QUEST. 27. *What are the Claims on the Conference Fund?*  
\$81, gold.
- QUEST. 28. *What has been Received on these Claims, and how has it been Applied?*  
\$175, gold,  
which has been applied under order of the Conference.
- QUEST. 29. *Where are the Preachers Stationed?*  
(These appointments are all in China.)  
W. N. BREWSTER, Superintendent.  
HING-HUA CITY DISTRICT.  
W. N. BREWSTER, P. E.  
(P. O., Hing-hua City via Foo-Chow, China.)  
Bak-go-lau, *U King Ung*.  
Bing-hai, Na Ming Sang.  
Cheng-cai, to be supplied.  
Dang-gau and O-au, to be supplied.  
Hing-hua City, Si Sik Deng, *Na Sing Dong*.  
Kau-bo, *Go Ung Gi*.  
Kio-siok, Oi Gok Hing.  
Nang-nik, Na Cing Cing.  
Po-lo, *Dung Cing Ga*.  
Sa-hoi, to be supplied.  
Siong-tai, *Au Deh Lai*.  
To-tau, *Au Teng Huak*.  
W. N. Brewster, Principal of Bible Training School.

- Au-Dek-Chiu, Monitor in Bible Training and Boys' Boarding School—member of Hing-hua City Quarterly Conference.  
Franklin Ohlinger, Manager of the Press, Teacher in Bible Training School, and Superintendent of Rebecca Orphanage.  
Deng Cik Sing, Teacher in Bible Training School—member of Hing-hua City Quarterly Conference.  
Sang Hak Leng, Conference Evangelist—member of Hing-hua City Quarterly Conference.

ING-CHUNG DISTRICT.

- CENG CONG MING, P. E.  
(P. O., O-au via Foo-Chow, China.)  
T. B. Owen, Missionary.  
(P. O., Deh-hua via Foo-Chow, China.)  
Chiah-cui-hng, to be supplied.  
Chiak-cui, to be supplied.  
Cui-kau, Li-Nga-Ong.  
Dai-cheng, to be supplied.  
Deh-hua, Song-Geong-Ho.  
Gia-tau, to be supplied.  
Ing-chung-City, *Na-Hoi-To*.  
Ming-o, to be supplied.  
Ngo-bo, to be supplied.  
O-au, *Na-Hong-Su*.  
Si-lak-do, to be supplied.  
Si-ngo-do, to be supplied.  
To-ngeng, to be supplied.

PO-CHENG DISTRICT.

- FRANKLIN OHLINGER, P. E.  
(P. O., Hing-hua City via Foo-Chow, China.)  
Ang-tau, to be supplied.  
Dang-cia, *Da Seong Cho*.  
Dang-moi, *Sang Bang Ciong*.  
Dang-sua, to be supplied.  
Deng-sing, *Sang Hak Ming*.  
Dua-do-kau, *De Hau Tong*.  
Gang-kau, Deng Soi Ling.  
Gua-au, Deng Ga Sing.  
Ng-ciah, *Ng Teng Siong*.

SING-IU DISTRICT.

- LI DIONG CUI, P. E.  
(P. O., Sing-iu City via Foo-Chow, China.)  
Beo-boi, *Dau Hok Gi*.  
Cia-sun, *Deng Cik Ung*.  
Dang-hau, to be supplied.  
Dua-ong, *Ng Deng Hong*.  
Ga-deng, *Li Ko Ding*.  
Ging-sua, to be supplied.  
Heo-sua, to be supplied.  
Leng-cao, Sang Gek Cheong.  
Leng-heo-sua, to be supplied.  
Leng-hua, *Ng Gek Ciong*.  
Meong-su, *Ng Hong Siong*.  
Sing-iu City, Dung Seng Ngeng.
- QUEST. 30. *Where shall the next Conference be held?*  
In Hing-hua City, China.

# MISSIONS.

## NORTH MONTANA MISSION,

Held in Chinook, Mont., Aug. 12-15, 1897.

BISHOP CRANSTON, *Presiding.*

GEORGE LOGAN, *Secretary.*

Post office of Secretary, Choteau, Mont.

QUEST. 1. *Who are on Trial and in Studies of the First Year?*

C. J. St. Hill, John W. Brodie—2.

QUEST. 2. *Who are on Trial and in Studies of the Second Year?*

None.

QUEST. 3. *Who are Members of Conference and in Studies of the Third Year?*

None.

QUEST. 4. *Who are Members of Conference and in Studies of the Fourth Year?*

None.

QUEST. 5. *What Traveling Preachers have been Ordained Deacons?*

None.

QUEST. 6. *What Local Preachers have been Ordained Deacons?*

None.

QUEST. 7. *What Traveling Deacons have been Ordained Elders?*

None.

QUEST. 8. *What Local Deacons have been Ordained Elders?*

None.

QUEST. 9. *Was the Character of each Preacher Examined?*

This was strictly done, as the name of each Preacher was called in open session of the Annual Meeting.

QUEST. 10. *What is the Statistical Report for this year?*

(See tabulated statement, p. 528.)

QUEST. 11. *What is the Aggregate of Benevolent Collections for this year by Treasurer's Report?*

\$1,466.

QUEST. 12. *Where are the Preachers Stationed?*

[These appointments are all in the State of Montana.]

F. A. RIGGIN (Montana), Superintendent.

(P. O. Great Falls, Mont.)

GREAT FALLS DISTRICT.

Augusta and Sun River (P. O., Augusta), Allen Rodger (Montana).

Belt, R. A. Armstrong (Montana). Chinook, W. J. Gamble (Montana).

Choteau, George Logan (Montana). Fort Benton and Highwood (P. O., Fort Benton), to be supplied.

Glasgow, C. J. St. Hill (Northern Minnesota).

Great Falls, N. A. Chamberlain (Colorado).

Havre, D. E. Baldwin (Montana). Landusky, to be supplied.

Lewistown and Beaver Creek (P. O., Lewistown), Joel Vigus (Montana), one to be supplied.

Neihart and Monarch (P. O., Neihart), S. J. Hocking (Montana).

Philbrook and Ubet (P. O., Philbrook), to be supplied.

Saint Clair (P. O., Cascade), J. H. Little (Montana).

Saint Mary's Lake, to be supplied. Sandcoulee, to be supplied.

Sweet Grass Hills, to be supplied. West Great Falls (P. O., Great Falls), Sprague Davis (Puget Sound).

E. S. Dutcher (Montana), Superintendent; J. W. Brodie (Montana), Assistant Superintendent, of Piegan Epworth Indian Mission—members of Great Falls Quarterly Conference (P. O., Brown-ing, Mont).

QUEST. 13. *Where shall the next Annual Meeting be held?*

In Belt, Mont.

## NEVADA MISSION,

Held in Reno, Nev., Sept. 2-5, 1897.

BISHOP NEWMAN, *Presiding.*

E. F. BROWN, *Secretary.*

Post office of Secretary, Reno, Nev.

QUEST. 1. *Who are on Trial and in Studies of the First Year?*

George H. Greenfield (Philadelphia).

QUEST. 2. *Who are on Trial and in Studies of the Second Year?*

W. F. McClurg (California); John J. Pardee (California).

QUEST. 3. *Who are Members of Conference and in Studies of the Third Year?*

None.

QUEST. 4. *Who are Members of Conference and in Studies of the Fourth Year?*

G. C. King (California), Thomas H. Nicholas (California), J. H. Rosen (Southern California), Willard N. Bott (Southern California), Melville G. Hamm (Kansas), Albert L. Hazlett (Northwest Kansas)—6.

QUEST. 5. *What Traveling Preachers have been Ordained Deacons?*

None.

QUEST. 6. *What Local Preachers have been Ordained Deacons?*

None.

QUEST. 7. *What Traveling Deacons have been Ordained Elders?*

None.

QUEST. 8. *What Local Deacons have been Ordained Elders?*

None.

QUEST. 9. *Was the Character of each Preacher Examined?*

This was strictly done, as the

name of each Preacher was called in open session of the Annual Meeting.

QUEST. 10. *What is the Statistical Report for this year?*  
(See tabulated statement, p. 527.)

QUEST. 11. *What is the Aggregate of Benevolent Collections for this year by Treasurer's Report?*

\$1,660.

QUEST. 12. *Where are the Preachers Stationed?*

[These appointments are all in the State of Nevada, except as otherwise indicated.]

E. W. VAN DEVENTER (Kansas), Superintendent.  
(P. O., Reno, Nev.)

Austin, A. L. Hazlett (Northwest Kansas).

Battle Mountain, J. J. Purdes (California).

Bishop (Cal.), W. F. McClure (California).

Bodie (Cal.), S. W. Albone (Colorado).

Carson, J. M. Wilson (Kansas).

Cedarville (Cal.), G. C. King (California).

Davis Creek (Cal.), to be supplied.

Fall River (Cal.), to be supplied.

Genoa (Nev.), G. H. Greenfield (Philadelphia).

Greenville (Cal.), Theodore Taylor (California).

Independence (Cal.), T. H. Nicholas (California).

Lovelock, W. N. Bott (Southern California).

Loyalton (Cal.), G. S. Hatcher (Saint Louis).

Mason Valley, Joseph Johns (California).

Quincy (Cal.), F. R. Winsor (California).

Reno F. C. Lee (Michigan).

Ruby Hill, to be supplied.

Susanville (Cal.), J. H. Rosen (Southern California).

Truckee (Cal.), John Telfer (California).

Tuscarora, to be supplied.

Virginia, to be supplied.

Wellington, W. H. Childs (Saint Louis).

Winnemucca, M. G. Hamm (Kansas).

To report to their respective Conferences: W. C. Howard (Rock River), E. F. Brown (California).

QUEST. 13. *Where shall the next Annual Meeting be held?*  
In Carson, Nev.

## WYOMING MISSION,

Held in Laramie, Wyo., Sept. 2-5, 1897.

BISHOP McCABE, *Presiding.*

BENJAMIN YOUNG, *Secretary.*

Post office of Secretary, Sheridan, Wyo.

QUEST. 1. *Who are on Trial and in Studies of the First Year?*

Lewis C. Thompson (Colorado), Elmer E. Hollar (Kansas)—2.

QUEST. 2. *Who are on Trial and in Studies of the Second Year?*  
None.

QUEST. 3. *Who are Members of Conference and in Studies of the Third Year?*

Lincoln Steers (North Indiana), Henry A. Toland (Saint Louis)—2.

QUEST. 4. *Who are Members of Conference and in Studies of the Fourth Year?*  
None.

QUEST. 5. *What Traveling Preachers have been Ordained Deacons?*  
None.

QUEST. 6. *What Local Preachers have been Ordained Deacons?*  
None.

QUEST. 7. *What Traveling Deacons have been Ordained Elders?*  
None.

QUEST. 8. *What Local Deacons have been Ordained Elders?*  
None.

QUEST. 9. *Was the Character of each Preacher Examined?*  
This was strictly done, as the name of each Preacher was called in open session of the Annual Meeting.

QUEST. 10. *What is the Statistical Report for this year?*  
(See tabulated statement, p. 528.)

QUEST. 11. *What is the Aggregate of Benevolent Collections for this year by Treasurer's Report?*  
\$725.

QUEST. 12. *Where are the Preachers Stationed?*  
[These appointments are all in the State of Wyoming.]

E. E. TARBILL, Superintendent.  
Big Horn, H. A. Toland (Saint Louis).

Buffalo, E. J. Robinson (West Nebraska).

Carbon, E. H. Taylor (Kansas).

Casper, J. H. Gillespie (Saint Louis).  
Cheyenne, D. C. Winship (North Nebraska).

Cheyenne City Mission, A. A. Johnson (Colorado).

Douglass and Manville, Lincoln Steers (North Indiana).

Evanston, F. E. Du Bois (Upper Iowa).

Evanston Circuit, to be supplied.

Hyattville, L. C. Thompson (Colorado).

Lander, to be supplied.

Laramie, J. P. Varner (Detroit).

Meriden, to be supplied.

New Castle and Cambria, C. D. Day (Colorado).

Otto, Henderson Richie (Central Illinois).

Ranchester, to be supplied.

Rawlins, E. E. Hollar (Kansas).

Rock Springs, to be supplied.

Sheridan, Benjamin Young (Colorado).

Wheatland, S. A. Smith (Kansas).

To report to their Conferences: S. A. Wanless (Alabama), R. A. Ball (Northwest Nebraska), F. S. Beags (Saint Louis), J. B. Long (Colorado), G. P. Snedaker (Northwest Nebraska).

QUEST. 13. *Where shall the next Annual Meeting be held?*  
In Wheatland, Wyo.

## UTAH MISSION,

Held in Salt Lake City, Utah, Sept. 9-13, 1897.

**BISHOP McCABE, Presiding.**

**J. D. GILLILAN, Secretary.**

Post office of Secretary, Mount Pleasant, Utah.

**QUEST. 1. Who are on Trial and in Studies of the First Year?**

None.

**QUEST. 2. Who are on Trial and in Studies of the Second Year?**

None.

**QUEST. 3. Who are Members of Conference and in Studies of the Third Year?**

Wildman Murphy (Colorado),  
Frank J. Bradley (Montana)—2.

**QUEST. 4. Who are Members of Conference and in Studies of the Fourth year?**

Albert W. Hartshorn (Montana),  
Thomas J. Hooper (Colorado),  
George E. Morse (Montana)—3.

**QUEST. 5. What Traveling Preachers have been Ordained Deacons?**

None.

**QUEST. 6. What Local Preachers have been Ordained Deacons?**

None.

**QUEST. 7. What Traveling Deacons have been Ordained Elders?**

None.

**QUEST. 8. What Local Deacons have been Ordained Elders?**

None.

**QUEST. 9. What the Character of each Preacher Examined?**

This was strictly done, as the

name of each Preacher was called in open session of the Annual Meeting.

**QUEST. 10. What is the Statistical Report for this year?**

(See tabulated statement, p. 688.)

**QUEST. 11. What is the Aggregate of Benevolent Collections for this year by Treasurer's Report?**

\$1,104.

NOTE.—After the holding of this Mission, Bishop McCabe, by Enabling Act, transferred the Scandinavian District of the Western Norwegian-Danish Conference to the Utah Mission. It will therefore properly appear in the report of this Mission next year.

**QUEST. 12. Where are the Preachers Stationed?**

[These appointments are all in the State of Utah.]

T. C. LIFF (Colorado), Superintendent.

SALT LAKE DISTRICT.

T. C. LIFF, P. E.

(P. O., Salt Lake City, Utah.)

Beaver, to be supplied.  
Bingham Canyon, E. P. F. Dearborn (New Hampshire).

Castle Gate and Halper, to be supplied.

Corinne, Brigham, and Ogden Mission, A. W. Hartshorn (Montana).

Eureka, E. H. Snow (Central Ohio).

Logan, Naaman Bascom (Colorado).

Mercur and Ophir, G. W. Rich (Northwest Kansas).

Monroe, Marysvale, and Elnore, G. E. Morse (Montana).

Mount Pleasant, J. D. Gillilan (Ohio).

Nephi, to be supplied.

Ogden: First Church, N. P. Tedrick (Oregon).

Five Points, to be supplied.

Park City and Heber, E. G. Hunt (Upper Iowa).

Payson, Wildman Murphy (Colorado).

Provo, Joseph Wilks (Michigan).

Salt Lake City: First Church, A. H. Henry (Rock River).

Heath Chapel, G. C. Waynick (Des Moines).

Illif, J. W. Taylor (Detroit).

Liberty Park, Charles McCoard (Central Ohio).

Second Church and Murray, G. E. Jayne (New York).

Spanish Fork, to be supplied.

Tooele, F. J. Bradley (Montana).

To report to their Conferences:

G. F. Miller (Northwest Kansas),

C. E. De La Mater (Colorado),

M. O. Billings (Colorado), W. K. Beans (Columbia River).

T. J. Hooper (Colorado), left without appointment to attend some one of our schools.

**QUEST. 13. Where shall the next Annual Meeting be held?**

In Ogden, Utah.

## NEW MEXICO ENGLISH MISSION,

Held in Albuquerque, N. Mex., Sept. 30-Oct. 4, 1897.

**BISHOP McCABE, Presiding.**

**ADOLPH HOFFMAN, Secretary.**

Post office of Secretary, Raton, N. Mex.

**QUEST. 1. Who are on Trial and in Studies of the First Year?**

None.

**QUEST. 2. Who are on Trial and in Studies of the Second Year?**

None.

**QUEST. 3. Who are Members of Conference and in Studies of the Third Year?**

Jacob L. Ruoff (Michigan).

**QUEST. 4. Who are Members of Conference and in Studies of the Fourth Year?**

William John (Colorado).

**QUEST. 5. What Traveling Preachers have been Ordained Deacons?**

Henry Clay Hutchinson (Cincinnati).

**QUEST. 6. What Local Preachers have been Ordained Deacons?**

None.

**QUEST. 7. What Traveling Deacons have been Ordained Elders?**

None.

**QUEST. 8. What Local Deacons have been Ordained Elders?**

None.

**QUEST. 9. Was the Character of each Preacher Examined?**

This was strictly done, as the name of each Preacher was called in open session of the Annual Meeting.

**QUEST. 10. What is the Statistical Report for this Year?**

(See tabulated statement, p. 617.)

**QUEST. 11. What is the Aggregate of Benevolent Collections for this year by Treasurer's Report?**

\$1,280.

QUEST. 12. *Where are the Preachers Stationed?*

(These appointments are all in New Mexico, except as otherwise indicated.)

A. A. GEE (Northwest Indiana), Superintendent.

(P. O., Albuquerque, N. Mex.)

Albuquerque, A. C. Weloh (East Ohio).

Ricesburg, William John (Colorado).

Chama, to be supplied.

Clayton, to be supplied.

El Paso (Tex.), J. G. Hall (Dakota).

Espanola, to be supplied.

Johnson's Mesa, to be supplied.

Las Cruces, Kingston, and Hillsboro, J. A. Mussell (Oklahoma).

Las Vegas, J. F. Kellogg (South Kansas).

Pecos Valley, to be supplied.

Raton, Adolph Hoffman (Southwest Kansas).

San Juan, to be supplied.

Santa Fé, G. S. Madden (Ohio).

Silver City, to be supplied.

Springer, W. A. Phelps (Iowa).

J. L. Ruoff (Michigan), Missionary Evangelist.

To report to their Conferences: C. L. Bovard (Indiana), C. I. Mills (New England), H. J. Hoover (South Kansas), H. C. Hutchinson (Cincinnati).

QUEST. 13. *Where shall the next Annual Meeting be held?*

In Silver City, N. Mex.

## ARIZONA MISSION,

Held in Phoenix, Ariz., Oct. 7, 1897.

BISHOP NEWMAN, *Presiding.*

E. R. POLEY, *Secretary.*

Post office of Secretary, Tucson, Ariz.

QUEST. 1. *Who are on Trial and in Studies of the First Year?*

Samuel L. Guthrie (Central Illinois), Norman H. Bartlett (Southern California)—2.

QUEST. 2. *Who are on Trial and in Studies of the Second Year?*

None.

QUEST. 3. *Who are Members of Conferences and in Studies of the Third Year?*

None.

QUEST. 4. *Who are Members of Conferences and in Studies of the Fourth Year?*

None.

QUEST. 5. *What Traveling Preachers have been Ordained Deacons?*

Charles K. Jenness (California).

QUEST. 6. *What Local Preachers have been Ordained Deacons?*

F. W. Bartlett.

QUEST. 7. *What Traveling Deacons have been Ordained Elders?*

None.

QUEST. 8. *What Local Deacons have been Ordained Elders?*

M. H. Downs.

QUEST. 9. *Was the Character of each Preacher Examined?*

This was strictly done, as the name of each Preacher was called in open session of the Annual Meeting.

QUEST. 10. *What is the Statistical Report for this year?*

(See tabulated statement, p. 617.)

QUEST. 11. *What is the Aggregate of Benevolent Collections for this year by Treasurer's Report?*

\$1,225.

QUEST. 12. *Where are the Preachers Stationed?*

(These appointments are all in the Territory of Arizona.)

S. A. THOMSON (Southern California), Superintendent.

(P. O., Phoenix, Ariz.)

Alhambra, to be supplied.

Flagstaff, C. P. Wilson (Southern California).

Gila Bend, to be supplied.

Glendale, to be supplied.

Globe, L. L. Rogers (Southern California).

Kingman, J. M. Baxter (Southern California).

Phoenix, E. D. McCreary (California).

Prescott, C. K. Jenness (California).

Safford and Solomonville, F. W. Downs (Colorado).

Tempe and Mesa, S. L. Guthrie (Central Illinois).

Tombstone and Benson, David Roberts (Southern California).

Tucson, E. R. Foley (New York East).

White Hills, to be supplied.

Wilcox and Pierce, to be supplied.

Williams and Ash Fork, A. M. Gibbons (Southern California).

Winslow and Holbrook, N. H. Bartlett (Southern California).

Yuma and Fortune, to be supplied.

The following to report to their respective Conferences: G. F. Bovard (Southern California), G. L. Pearson (Detroit), C. J. Chase (Southern California), O. J. McFadden (Southern California).

QUEST. 13. *Where shall the next Annual Meeting be held?*

In Tucson, Ariz.

## FINLAND AND SAINT PETERSBURG MISSION,

Held in Wasa, Finland, July 29-Aug. 2, 1897.

BISHOP GOODSSELL, *Presiding.*

G. A. HIDÉN, *Secretary.*

Post office of Secretary, Helsinki, Finland.

QUEST. 1. *Who are on Trial and in Studies of the First Year?*

Johann E. Jahrl.

QUEST. 2. *Who are on Trial and in Studies of the Second Year?*

August Ek, Johan Berg—2.

QUEST. 3. *Who are Members of Conferences and in Studies of the Third Year?*

Anton S. Hultqvist.

QUEST. 4. *Who are Members of Conference and in Studies of the Fourth Year?*

None.

QUEST. 5. *What Traveling Preachers have been Ordained Deacons?*

Anton S. Hultqvist.

QUEST. 6. *What Local Preachers have been Ordained Deacons?*

None.

QUEST. 7. *What Traveling Deacons have been Ordained Elders?*

Erland Björnberg.

QUEST. 8. *What Local Deacons have been Ordained Elders?*

None.

QUEST. 9. *Was the character of each Preacher Examined?*

This was strictly done, as the



name of each preacher was called in open session of the Annual Meeting.

QUEST. 10. *What is the Statistical Report for this year?*  
(See tabulated statement, p. 638.)

QUEST. 11. *What is the Aggregate of Benevolent Collections for this year by Treasurer's Report?*  
\$336.

QUEST. 12. *Where are the Preachers Stationed?*

[All the preachers in this Mission are members of Sweden Conference.]  
N. J. ROSÉN, Superintendent.  
(P. O., Helsingfors, Finland.)

Abo, Halmar Bergqvist.  
Björneborg, J. E. Jari.  
Ekenäs and Hangö, Johan Berg.  
Gamlakarleby, Erland Bjornberg.  
Helsingfors: Finnish, G. A. Hiden.  
Swedish, Anders Grönblad.  
Kotka, to be supplied.  
Kristinestad and Narpes, A. S. Hultqvist.

Lovisa Kreto, to be supplied.  
Nikalaistad, Herman Råbe.  
Saint Petersburg, to be supplied.  
Tammerfors, J. W. Haggman.  
Viborg: Finnish and Swedish,  
*August Ek*, one to be supplied.

J. W. Haggman, Principal of Theological School.

G. A. Hidén, Book Agent, Editor of Swedish and Finnish papers.

QUEST. 13. *Where shall the next Annual Meeting be held?*  
In Helsingfors, Finland.

## DENMARK MISSION,

Held in Aalborg, Denmark, Aug. 11-16, 1897.

BISHOP GOODSSELL, *Presiding.*

S. N. GAARDE, *Secretary.*

Post office of Secretary, Langeland, Denmark.

QUEST. 1. *Who are on Trial and in Studies of the First Year?*  
Peter Rasmussen.

QUEST. 2. *Who are on Trial and in Studies of the Second Year?*  
None.

QUEST. 3. *Who are Members of Conferences and in Studies of the Third Year?*  
None.

QUEST. 4. *Who are Members of Conferences and in Studies of the Fourth Year?*  
None.

QUEST. 5. *What Traveling Preachers have been Ordained Deacons?*  
None.

QUEST. 6. *What Local Preachers have been Ordained Deacons?*  
None.

QUEST. 7. *What Traveling Deacons have been Ordained Elders?*  
None.

QUEST. 8. *What Local Deacons have been Ordained Elders?*  
None.

QUEST. 9. *Was the Character of each Preacher Examined?*

This was strictly done, as the name of each Preacher was called in open session of the Annual Meeting.

QUEST. 10. *What is the Statistical Report for this year?*  
(See tabulated statement, p. 526.)

QUEST. 11. *What is the Aggregate of Benevolent Collections for this year by Treasurer's Report?*  
Not answered.

QUEST. 12. *Where are the Preachers Stationed?*

[These appointments are all in Denmark, and all the preachers are members of the Norway Conference.]

J. J. CHRISTENSEN, Superintendent.

(P. O., Stokhusgade 2, Copenhagen, Denmark.)

COPENHAGEN DISTRICT.

J. J. CHRISTENSEN, P. E.

Copenhagen: Bethania, Herman Jacobsen.

Saint Markus, J. J. Christensen.

Faaborg, Rasmus Petersen.

Kallundborg, P. M. S. Jensen.

Langelund, S. N. Gaarde. ●

Nexo, Lauritz Petersen.

Odense, Anton Bast.

Svendborg, N. P. Nielsen.  
Anton Bast, Editor of *Vaarbud*;  
Soren Gaarde, Editor of *Søndagskolen*.

JUTLAND NORTH DISTRICT.

L. C. LARSEN, P. E.

(P. O., Friedrichhavn, Denmark.)

Aalborg, Christian Jensen.

Friederikshavn, L. C. Larsen.

Hjørring, to be supplied.

Løkken, Christian Nielsen.

Randers, S. K. Johansen.

Christian Jensen, Director of the

Theological School.

S. K. Johansen, Editor of *Kristelig*

*Talmand* and Teacher in the

Theological School.

JUTLAND SOUTH DISTRICT.

CHRISTIAN THAARUP, P. E.

(P. O., Horsens, Denmark.)

Aarhus, Hans Hansen.

Esbjerg, Laust Christensen.

Give, to be supplied.

Holstebro, Jens Nielsen.

Horsens and Horneyld, Christian

Thaarup.

Varde, *Peter Rasmussen*.

Veile, Anton Christensen, *Emil*

*Nielsen*.

QUEST. 13. *Where shall the next*

*Annual Meeting be held?*

In Saint Marcus, Copenhagen.

## CENTRAL CHINA MISSION,

Held in Nanking, China, Oct. 7-12, 1897.

BISHOP JOYCE, *Presiding.*EDWARD JAMES, *Secretary.*

Post office of Secretary, Nanking, China.

QUEST. 1. *Who are on Trial and in Studies of the First Year?*

Wilbur F. Wilson (Foo-Chow), Sung Chen Tsai (Foo-Chow), Tsai Wen Yuen (Foo-Chow), Yeh Sheu King (Foo-Chow), Li Yueng Shen (Foo-Chow), Arthur J. Bowen (Foo-Chow), Chen Teng Yin (Foo-Chow)—7.

QUEST. 2. *Who are on Trial and in Studies of the Second Year?*

Tai Ku Chen (Foo-Chow), Chen Teng Yin (Foo-Chow), Kiang Ming Chih (Foo-Chow), Cheu Mei Fu (Foo-Chow), Hwang Tsz Sing (Foo-Chow), Chang Shuh Liang (Foo-Chow), Edward James (Wisconsin), Jesse F. Newman (Foo-Chow), Ernest E. Jellison (Foo-Chow)—9.

QUEST. 3. *Who are Members of Conference and in Studies of the Third Year?*

Wu Teh Yuen (Foo-Chow), Tien Yu Ming (Foo-Chow), Tsz Tsing Chen (Foo-Chow)—3.

QUEST. 4. *Who are Members of Conference and in Studies of the Fourth Year?*

Hu Chi Pin (Foo-Chow).

QUEST. 5. *What Traveling Preachers have been Ordained Deacons?*

Hu Chi Pin (Foo-Chow).

QUEST. 6. *What Local Preachers have been Ordained Deacons?*

Ngo Yang Reu Shan (Foo-Chow).

QUEST. 7. *What Traveling Deacons have been Ordained Elders?*

Jesse F. Newman (Foo-Chow).

QUEST. 8. *What Local Deacons have been Ordained Elders?*

None.

QUEST. 9. *Was the Character of each Preacher Examined?*

This was strictly done, as the name of each Preacher was called in open session of the Annual Meeting.

QUEST. 10. *What is the Statistical Report for this Year?*

(See tabulated statement, p. 639.)

QUEST. 11. *What is the Aggregate of the Benevolent Collections as reported by the Conference Treasurer?*

\$2,097, Mexican, or \$1,048, gold.

QUEST. 12. *Where are the Preachers Stationed?*

[These appointments are all in China.]

C. F. KUPFER (Central German), Superintendent.

(P. O., Chin-Kiang, China.)

KIU-KIANG DISTRICT.

D. W. NICHOLS (Missouri), P. E.

(P. O., Kiu-Kiang, China.)

Fu-Cheo-Fu, Wu Teh Yuen (Foo-Chow), one to be supplied.

Hwang Mei, two to be supplied.

Kiu-Kiang Institute Chapel, James Jackson (New York).

Kiu-Kiang Suburbs and Hwa Shang Tang, E. S. Little (Southern California), Tien Yu Ming (Foo-Chow), Tsz Wen Yuen (Foo-Chow).

Kiu Kiang: Saint Paul's English Work, James Jackson (New York).

Kung Lung, Tai Ku Chen (Foo-Chow), two to be supplied.

Li Kia Do, to be supplied.

Nan Chang, Nieh Chen Yi (Foo-Chow).

Shui Chang, E. S. Little (Southern California), two to be supplied.

Yiu Lan Tang, Nieh Chen Yi (Foo-Chow), Sung Chen Tsai (Foo-Chow).

James Jackson, Principal of Kiu-Kiang Institute.

NANKING DISTRICT.

C. F. KUPFER (Central German), P. E.

(P. O., Chin-Kiang, China.)

Chin-Kiang: Institute Chapel, Hu Chi Pin (Foo-Chow).

West Gate, Cheu Mei Fu (Foo-Chow).

Chin-Kiang Circuit, Kiang Ming Chih, (Foo-Chow).

Chu Yung Hsien, to be supplied.

Hwang Hoo, to be supplied.

Nanking: North City, G. A. Stuart (Des Moines), one to be supplied.

Saint Luke's Chapel, R. C. Beebe (North Ohio), Chen Teng Yin (Foo-Chow).

Sleeper Memorial, Tsz Tsing Cheu (Foo-Chow).

South City, Edward James (Wisconsin), Hwang Tsz Sing (Foo-Chow).

Nanking Circuit, Edward James (Wisconsin), three to be supplied.

Shan Nu Mias, to be supplied.

Tai Ping Fu, Yeh Sheu King (Foo-Chow).

Wu-hu, J. F. Newman (Foo-Chow), Chang Shuh Liang (Foo-Chow).

Yang-Chow, A. C. Wright (Saint Louis), one to be supplied.

Yi-ki-shan, to be supplied.

Yuen Tsao, J. F. Newman (Foo-Chow), Li Yuen Shen (Foo-Chow).

G. A. Stuart (Des Moines), President and Dean of the School of Medicine; W. F. Wilson (Foo-Chow), Professor, in Nanking University—members of Sleeper Memorial, Nanking, Quarterly Conference.

James Jackson (New York), Dean of the School of Theology.

R. C. Beebe (North Ohio), Superintendent; E. R. Jellison (Foo-Chow), in charge of Medical Work, in Philander Smith Memorial Hospital.

C. F. Kupfer (Foo-Chow), Principal of Chin-Kiang Institute.

A. J. Bowen (Foo-Chow), Student of the Chinese Language and Teacher in Nanking University—member of Sleeper Memorial, Nanking, Quarterly Conference.

QUEST. 13. *Where shall the next Annual Meeting be held?*

In Kiu-Kiang, China.

# DEATH-ROLL: FALL CONFERENCES, 1897.

| Name.                   | Conference.         | Page | Name.              | Conference.          | Page |
|-------------------------|---------------------|------|--------------------|----------------------|------|
| Adamson, W. W.          | South Carolina      | 456  | Dudley, J. McD.    | Des Moines           | 450  |
| Alderson, C. B.         | Upper Iowa          | 456  | Dueringer, Henry   | Chicago German       | 456  |
| Alpen, J. O.            | Central Swedish     | 447  | Eifler, Nicholas   | Chicago German       | 456  |
| Applebee, Benjamin      | Central Illinois    | 456  | Ekert, E. G.       | South Germany        | 456  |
| Bailey, N. W.           | Southern California | 456  | Fancher, Rufus     | Northwest Iowa       | 456  |
| Baker, A. S.            | Genesee             | 458  | Fawell, Nathan     | Black Hills          | 443  |
| Baldwin, C. P.          | Illinois            | 456  | Field, J. W.       | Southern Illinois    | 455  |
| Ball, C. C.             | North Ohio          | 456  | Fisher, J. S.      | California           | 456  |
| Bassett, W. J.          | Austin              | 455  | Flottman, Henry    | Saint Louis German   | 456  |
| Bates, G. W.            | Ohio                | 456  | Fong Sui           | California           | 456  |
| Bates, J. L.            | Central Ohio        | 451  | Foster, Jedediah   | Kentucky             | 448  |
| Battelle, C. D.         | Ohio                | 456  | Graham, William    | Northwest Indiana    | 445  |
| Barnum, T. P.           | Detroit             | 456  | Grover, J. L.      | Cincinnati           | 444  |
| Baume, James            | Rock River          | 440  | Hankemeyer, Henry  | Saint Louis German   | 456  |
| Beck, Alexis            | Montana             | 456  | Hargrave, C. E.    | Indiana              | 451  |
| Benson, H. C.           | California          | 456  | Hargrave, W. P.    | Northwest Indiana    | 446  |
| Best, J. S.             | Rock River          | 440  | Harper, Daniel     | West Texas           | 451  |
| Bills, J. E.            | Genesee             | 458  | Helweg, Peter      | Northwest German     | 456  |
| Blair, F. O.            | Southern Illinois   | 455  | Hermans, E. J.     | Central New York     | 456  |
| Bluford, William        | East Tennessee      | 456  | Herr, William      | Cincinnati           | 444  |
| Bolles, Sias            | Minnesota           | 456  | Hestwood, John     | Des Moines           | 450  |
| Bonnell, Thomas         | Illinois            | 456  | Hill, L. W.        | Central Alabama      | 456  |
| Bowlin, M. C.           | Central Illinois    | 456  | Holcomb, B. R.     | Upper Iowa           | 456  |
| Bradford, Elbridge, Jr. | West Wisconsin      | 449  | Holland, H. H.     | Norwegian and Danish | 456  |
| Bradley, William        | Genesee             | 453  | Holman, F. O.      | Northern Minnesota   | 456  |
| Breunig, G. A.          | Central German      | 456  | Holmes, C. A.      | Pittsburg            | 442  |
| Brigham, Alfred         | Nebraska            | 445  | Hueneke, John      | Central German       | 456  |
| Brindell, G. W.         | Upper Iowa          | 456  | Hulburt, William   | California           | 456  |
| Bryant, O. R.           | Oklahoma            | 456  | Hunsberger, Aaron  | Michigan             | 448  |
| Bull, J. M.             | Central New York    | 456  | Ingram, M. J.      | East Ohio            | 441  |
| Burgess, John           | Iowa                | 447  | Jamison, D. H.     | Holston              | 456  |
| Burton, W. H.           | Indiana             | 452  | Janes, F. N.       | Michigan             | 449  |
| Bushong, J. W.          | Puget Sound         | 456  | Janes, Lester      | Illinois             | 456  |
| Caswell, Nathan         | West Texas          | 451  | Jenkins, G. P.     | Indiana              | 451  |
| Cawthorn, J. W.         | Michigan            | 448  | Johnson, Aaron     | Savannah             | 456  |
| Claypool, J. H.         | Northwest Indiana   | 445  | Johnson, I. M.     | Illinois             | 456  |
| Colburn, M. F.          | California          | 456  | Johnson, J. H.     | Norwegian and Danish | 456  |
| Cole, J. E.             | Central Tennessee   | 456  | Justice, Alexander | West Virginia        | 450  |
| Gollidge, A. B.         | Kentucky            | 448  | Kilbourn, O. B.    | West Wisconsin       | 449  |
| Connor, G. S.           | Indiana             | 452  | Koch, H. A.        | Saint Louis German   | 456  |
| Copeland, A. T.         | East Ohio           | 442  | Krueger, Henry     | West German          | 456  |
| Corkhill, T. E.         | Iowa                | 448  | Laahbrook, R. D.   | Kentucky             | 448  |
| Cramer, Frederick       | Central German      | 456  | Lewis, Allen       | Northwest Indiana    | 446  |
| Crenshaw, J. D.         | Southern Illinois   | 455  | Linn, J. W.        | Colorado             | 456  |
| Cresswell, A. F.        | Holston             | 456  | Logan, Austin      | Texas                | 455  |
| Daily, W. C.            | Holston             | 456  | Long, Joseph       | California           | 456  |
| Davis, H. J.            | Central New York    | 456  | Lowe, J. W.        | Erie                 | 456  |
| Davis, L. P.            | Detroit             | 456  | Lowry, Philip      | Montana              | 456  |
| Dixon, Henry            | Texas               | 455  | McCabe, L. D.      | Cincinnati           | 444  |
| Doering, C. H.          | North Germany       | 456  | McCann, J. F.      | Illinois             | 458  |
| Denison, J. N.          | Oregon              | 453  | McCarty, John      | Pittsburg            | 442  |
| Denning, S. F.          | Rock River          | 440  | McCarty, J. H.     | Central New York     | 456  |
| Donnelly, T. P.         | North Nebraska      | 455  | McClain, D. P.     | Northwest Indiana    | 446  |
| Draper, C. B.           | Illinois            | 456  |                    |                      |      |

# DEATH-ROLL

439

| Name.              | Conference.               | Page | Name.              | Conference.         | Page |
|--------------------|---------------------------|------|--------------------|---------------------|------|
| McClain, T. B.     | Indiana                   | 452  | Rogers, J. H.      | East Ohio           | 441  |
| McCormick, A. D.   | East Ohio                 | 442  | Rolfe, A. A.       | Michigan            | 449  |
| McMillan, William  | West Wisconsin            | 449  | Roller, J. R.      | East Ohio           | 441  |
| McNeill, C. F.     | California                | 456  | Ruter, M. A.       | Indiana             | 452  |
| Mann, J. W.        | Holston                   | 456  | Sanford, J. L.     | North Ohio          | 456  |
| Martin, D. A.      | Central Tennessee         | 456  | Sapp, M. F.        | Colorado            | 456  |
| Maseey, T. G.      | Puget Sound               | 456  | Sasportas, J. A.   | South Carolina      | 456  |
| Mattison, W. C.    | Central New York          | 456  | Schnierle, Michael | Saint Louis German  | 456  |
| May, J. H.         | Atlanta                   | 456  | Schwinn, George    | Central German      | 456  |
| Menger, H. M.      | West German               | 456  | Sia Sek Ong        | Foo-Chow            | 454  |
| Milam, J. W.       | Indiana                   | 452  | Smith, C. S.       | Kentucky            | 448  |
| Miller, Henry      | Cincinnati                | 448  | Smith, J. F.       | Colorado            | 456  |
| Miller, James      | Illinois                  | 456  | Snedaker, G. B.    | Central Illinois    | 456  |
| Mitchell, Matthew  | Des Moines                | 449  | Stevens, George    | Illinois            | 456  |
| Moore, P. A.       | Northern Minnesota        | 456  | Stevenson, Daniel  | Kentucky            | 448  |
| Mower, Samuel      | North Ohio                | 456  | Tatlow, E. W. B.   | Northwest Iowa      | 456  |
| Murphy, A. H.      | Des Moines                | 450  | Taylor, George     | Detroit             | 456  |
| Nelson, A. J.      | California                | 456  | Terry, J. W.       | Central New York    | 456  |
| Norton, J. D.      | East Ohio                 | 441  | Tincher, Sampson   | Indiana             | 452  |
| Pack, William      | Northwest Indiana         | 446  | Todd, B. F.        | Colorado            | 456  |
| Patterson, W. E.   | Iowa                      | 447  | Todd, S. L.        | Colorado            | 456  |
| Peoples, A. H.     | Blue Ridge                | 456  | Truman, Z. B.      | Nebraska            | 445  |
| Peterson, C. J.    | Northern Swed. Mis. Conf. | 456  | Turner, C. C.      | Detroit             | 456  |
| Pillsbury, C. D.   | Wisconsin                 | 456  | Turner, Aaron      | Minnesota           | 456  |
| Pluennke, Conrad   | Southern German           | 455  | Tweedy, M. T.      | Des Moines          | 456  |
| Plumb, Francis     | Des Moines                | 450  | Twining, E. W.     | Iowa                | 447  |
| Prickett, T. M.    | Illinois                  | 456  | U Seuk Hu          | Foo-Chow            | 454  |
| Prosser, Dillon    | East Ohio                 | 440  | Vancleve, J. W.    | Southern California | 456  |
| Quarry, W. J.      | Cincinnati                | 448  | Waeger, Philip     | Northwest German    | 456  |
| Quimby, G. W.      | Oregon                    | 454  | Wallace, Peter     | Illinois            | 456  |
| Rader, I. K.       | East Ohio                 | 441  | Wickes, J. E.      | California          | 456  |
| Rankin, Samuel     | Ohio                      | 456  | Whitehead, H. L.   | Ohio                | 456  |
| Reeser, G. F.      | Erie                      | 456  | Whiteley, Duke     | Detroit             | 456  |
| Reno, W. N.        | Erie                      | 456  | Wilkinson, Samuel  | East Ohio           | 442  |
| Richardson, Daniel | Holston                   | 456  | Williams, Robert   | Texas               | 454  |
| Risher, D. W.      | Northwest Indiana         | 447  | Wilson, O. M.      | Kentucky            | 448  |
| Robinson, F. S.    | Central Ohio              | 451  | Woodcock, F. S.    | Southern California | 456  |
| Bodenbaugh, W. H.  | Pittsburg                 | 448  | Woodley, Matthias  | West Wisconsin      | 449  |
| Roe, G. C.         | Columbia River            | 448  | Worts, D. C.       | North Nebraska      | 456  |

# OBITUARIES.

## Rock River Conference.

**JOSEPH S. BEST** was born in Bloomsburg, Pa., September 27, 1815, and died in Freeport, Ill., March 3, 1897, after an illness of three weeks. He was converted at fifteen; very early the ministerial call came to him, and he was licensed as a local preacher. In 1840 he entered the traveling connection of the Evangelical Church, in which he continued two years. In 1843 he united with the Pittsburg Conference of the Methodist Episcopal Church, in which he traveled five years. In 1848 he moved to Illinois, and settled his family near Freeport. In 1849 he joined the Rock River Conference, and afterward served the following charges: Naperville, Cedarville, Crane Grove Mission, Elroy, Savanna, Nora, Fair Haven, and Thomson. In 1878 he superannuated, which relation he sustained till his translation. His early education was very limited, yet his ministry was greatly successful in that souls were turned to righteousness wherever he went. He was a very acceptable preacher, and his charges were always blessed with gracious revivals. On October 18, 1886, he married Miss Rachel Snyder, who died nine years ago. Three children survive, one of them being W. D. Best, of the Illinois Conference. On March 3, just as the day was ending, the weary saint of God sank to rest.

**SOLOMON F. DENNING** was born November 20, 1813, in West Chester, Pa. He came to northern Illinois in 1835, settling near Peoria. In 1837 he married Miss Mary Zearing, of Dover, Ill., and for a few years lived at Princeton, in Bureau County. When he was seventeen he was converted in Methodist meetings held in Halifax, Dauphin County, Pa. In 1842 he joined the Rock River Conference, and for fifty-four years was present at every annual session, except in 1878, when he was sick with a fever. He was Recording Secretary of the Conference from 1847 to 1892, and then became Honorary Recording Secretary. During his active ministry he was pastor of such charges as Ottawa, Sterling, Polo, Belvidere, De Kalb, Sycamore, Joliet, Lockport, Harvard, and Chicago City Mission. In 1847 he retired from the active work, and became superannuated, but he labored on in the local church, and as trustee, class leader, as well as in other official positions, proved himself unusually efficient. Full of years and ripe to mellowness in Christian experience, he ended his toils and sufferings in hope a few weeks after the Conference session of 1896.

**JAMES BAUME** was born October 23, 1824, in Wadsworth, England. He was left fatherless at fourteen, and as a consequence was early bred to honest toil. Although deprived of school privileges, he became a student, who read every book that came within his reach, and thus stored his mind with varied knowledge. He was converted at twenty while in the establishment of a Mr. Cooper, a grocer and a Wesleyan local preacher. He was first licensed to preach in England before 1843, when he came to the United States. He joined the Rock River Conference in 1850, and married Marie Antoinette Hawkins, of Aurora, in 1853. His first appointment was at Saint Charles, as junior preacher, in 1850. His subsequent appointments included Aurora Circuit, Dixon, First Church, Rockford; Clark Street, Chicago; and Lockport. As early as 1854 he offered himself for the mission field, and volunteered to go to India. In 1859 the way opened, and in company with Thoburn and others he went forth to lay the

foundations of the Church in India. For eight years he preached the Gospel there, filling such stations as Lucknow, Shajehanpore, and Naini Tal. Bishop Thomson organized the India Conference in 1865, and Dr. Baume was appointed to preside at the Conference of 1866. In the fall of the same year he was compelled by the serious illness of his wife to return to the United States. She survived their return but a few months, passing away February 14, 1867, during Dr. Baume's second pastorate at First Church, Rockford, where he remained from 1866 to 1869. On May 15, 1869, he married Elizabeth Rodd, of Rockford, who survives him. He still longed to return to India, but as the way did not open he continued his work in his Conference, filling with distinction such charges as First Church, Evanston; Ottawa, Galena, Princeton, and Fourth Street, Sterling. At the close of this last pastorate he felt that he could no longer delay his departure for India. In 1883, largely at his own expense, he again went to that mission field. He was stationed five years at Naini Tal, two years at Poona, and two years at Bombay. While at Bombay, in 1892, doing the best work of his life, he suffered an attack of paralysis, superinduced by sunstroke. Little hope was entertained by the physicians that he would ever survive the long voyage home. When he reached England it was found necessary to interrupt the journey and seek treatment in the hospital of London. It was with gratitude that he reached Rockford and the dear friends of other days whom he had served in the glory of his best years. Here he resided until he was called to his reward. He was a singularly gifted man. His noble physical presence was the index of a mind of fine balance and of a generous and sympathetic heart. His courage was unflinching. Missionaries can testify to his devotion when in sickness or distress they ever needed attention, and his heroic ministry to the dying during the cholera plague which visited Dixon in 1852-'58 tells of his fearless consecration. He was the embodiment of culture, refined manners, and genial courtesy. As a preacher he possessed superior graces. He commanded an elegant and forceful diction, thought clearly and logically along the higher intellectual planes, and infused into his sermons a spiritual fervor which often enabled him to rise to the highest pitch of sacred eloquence. His work in India, where he spent more than a third of his active ministerial life, belongs to the history of Methodism and of Christianity in that empire. At Evanston he accomplished a great work in furthering the construction of the present church building. His last days of retirement in beautiful Rockford were characterized by great peace and a perfect reconciliation to the will of the heavenly Father. The missionary's experience became rich with all the fruitage of the autumn time of a useful and holy life. He will be remembered as an honor to our humanity and a model preacher of the Gospel. He was a prince; he is a king.

## East Ohio Conference.

**DILLON PROSSER** was born in Otego County, N. Y., July 2, 1813. He was converted in 1823, and was licensed to exhort in 1830. After spending two years at the Western Reserve Seminary he was licensed to preach in 1833, and the following year became identified with the Pittsburg Conference. In 1836 he was taken into full connection by the Erie Conference. In 1850 he came to Cleveland. He gave all his time to the Church in that

city. Nine of the present Methodist churches there were organized in the first instance by him. He also started the "Ragged School," which later became the Industrial School. For twelve years he was in the Bethel work, seven as chaplain and five as financial secretary. He was also instrumental in organizing churches outside the city. He was married three times—in 1840 to Miss Caroline Blakoslee, in 1850 to Miss May Holloway, and in 1856 to Mrs. Cornelia McFarland, who survives him. His ready utterance and melodious voice, in speech and song, fitted him for great usefulness. His preaching was the story of the cross. His appeals were eloquent and persuasive. He had great power over children and youth, and often the Gospel as preached by him wondrously moved great multitudes. He did fifty-one years' effective work, and was twelve years superannuated. He died in faith, and his record is on high.

ISAAC K. RADER was born in Tuscarawas County, O., October 29, 1848. He was converted in the old church at Newport, at seventeen, and graduated from Scio College with honor in 1878. The same year he joined the Pittsburg Conference on trial, and was sent to Adamsville as junior preacher. At the end of six months he was sent to supply the pulpit at Cadiz. A number of gracious revivals marked his ministry, but perhaps in no one year did he see more souls converted than during his six months at Cadiz. He served at Asbury and Tyrone charges while yet a member of the Pittsburg Conference. At the formation of the East Ohio Conference he became a member of the same, and for twenty-one consecutive sessions was appointed as follows: Norwich, Thomson Church, Steubenville; Leesville, Richmond, Smithfield, Grace Church, Akron; and Simpson Church, Canton. In September, 1898, he became presiding elder of New Philadelphia District, which he served for one year with great acceptability. He was reappointed in 1896, but before he could attend any quarterly meetings his death sickness came on. He married Miss Adelaide Philpot, of Summerfield, O., September 14, 1876. She, with two daughters and one son, survive. As a preacher he was far above the ordinary. His sermons were eminently scriptural, convincing, and inspiring. His last sermon was preached at Newport, September 27, 1896, not a hundred yards from the ruins of the old church where he was converted more than thirty years before. His text was Psalm cxxxviii, 8: "The Lord will perfect that which concerneth me," and in the light of subsequent events his sermon sounded like a prophecy. He said: "I have no concern but to know and do the will of God. I will live long enough, and die soon enough. God will finish the work of grace in me, and permit me to finish my work in the Church." He returned to his home in Scio, and on Wednesday evening, September 30, soon after returning from prayer meeting, was seized with a chill. On Sunday morning, October 11, he fell asleep in Jesus.

JAMES H. ROGERS was born in County Donegal, Ireland, December 30, 1815, and died in Toronto, O., April 26, 1897. In 1817 his parents came to America, and finally settled in Waynesburg, Stark County, O., where he spent most of his early life. He married Miss Rebecca Sample in 1834, three children still surviving. His wife died in 1864. In February, 1867, he married Mrs. Minerva Z. Snyder, who survives him. He was converted at twenty-two, and united with the Methodist Episcopal Church, though reared in the Presbyterian Church. At twenty-six he was licensed as a local preacher, and served as a supply about twelve years. At the session of the Pittsburg Conference in 1858 he was admitted on trial, and successively served the following charges: Leesville, Hanoverton, East Springfield, Smithfield, Senecaville, Malvern, Adamsville, Washington, Milnersville, Bellaire, Ames

Church, Pittsburg; Wesley Chapel. In 1877 he was transferred to the East Ohio Conference, and later served the following charges: Toronto, Uhrichsville, Barnesville, Canton, Simpson Church, Bridgeport. In 1890 he took a superannuated relation, and removed to Toronto, residing there until his death. He was "a prince in Israel." He had unusual physical power, a vigorous mind, unclouded to the last, and a native eloquence which few men possessed. He so presented Christ as to lead thousands to a knowledge of him, many of whom are among the strongest of the servants of the Church to-day. Beneath a rugged and bold exterior was a soul full of kindness and tender sympathy. His remains were laid to rest in the cemetery at Toronto, to await the resurrection of the just.

J. D. NORRIS was born August 26, 1824, in Homer, N. Y. When a child he moved with his parents to Erie County, Pa., where most of his boyhood was spent. He was early converted, and soon felt that God had called him to preach, and immediately set about preparing for the ministry. He joined the Erie Conference in 1847, and his labors were crowned with great success. As a preacher he had fine pulpit power, and filled successfully a number of the best appointments in the old Erie Conference. He enjoyed many gracious revivals, and was much loved. Several years ago his health failed, but his zeal for the Master's work never ceased. A few years ago he was asked to take charge of a small mission in Cleveland. The congregations increased until a new building became necessary. The church was built and dedicated, and Grace Church, Cleveland, stands as a beautiful memorial of his last labors. This work done, he was obliged to retire from active labor for several years. He had been gradually recovering, and hoped soon to be able to preach again, but God ordered it otherwise. On December 30, 1896, about noon, he returned to his home from an errand in the city, talked with his family, and then seated himself to read. In a few moments his head fell forward, and he had gone to his reward. He had anticipated such a death as this, and was ready.

JOHN R. ROLLER was born near Washingtonville, O., June 14, 1819, and died at Niles, O., July 30, 1897. His boyhood and youth were spent on a farm. After reaching manhood he spent eight years in mercantile business. He married Miss Hannah Coy October 1, 1840, who died November 12, 1887. He was converted and united with the Church in 1843. He was licensed to preach August 25, 1849. His usefulness soon became apparent, and he was requested to serve Columbiana, Alliance, and East Liverpool charges successively while still a local preacher, which he did with great acceptability. He entered the Pittsburg Conference at Cambridge, O., May 2, 1858. His first appointment was Sandville Circuit, to which he was returned in 1859. His appointments thereafter were Malvern, Hanover, Leesburg, Carrollton, Beaver Falls, Union and Emory, Pittsburg, Sloan's Station, Franklin Square, Minerva, Damascus, Vienna, Lowell, and Nelson. At the Conference of 1886 he was granted a superannuated relation. He was a successful Gospel minister. Revivals attended his ministry, which resulted in the conversion of hundreds. His sermons were plain, practical, and evangelical, and accompanied by the Holy Spirit. His life was hid with Christ in God. In his last illness he was triumphant. From the very verge of time he answered "Yes" to the question, "Is the Lord still with you?" Then he fell asleep to awake in the likeness of his Lord.

MATTHEW J. INGRAM was born in Allegheny County, Pa., November 25, 1836, and died near Sallineville, O., November 12, 1896. He spent his boyhood on a farm near Sewickley, Pa. Later he engaged in teaching, and for a time was in charge of

the Soldiers' Orphan School near Sewickley. In 1862 he married Miss Martha A. Neill, who, with three sons and three daughters, survive. He was admitted to the Pittsburg Conference in 1870, and became a member of the East Ohio Conference at its formation. Here he spent the remaining years of his life. The pastoral charges served by him were: Powhatan, Somerton, Leetonia, Vienna, Waynesburg, Seio, Smithfield, Wintersville, East Springfield, and Hammondsville. He was a useful minister of the Gospel of Christ and a good man. He retired from the effective ministry in 1892. His last sickness was typhoid pneumonia, and began on August 15. His experience as a Christian was uninterrupted, as manifested in his lucid moments. To his pastor he gave this message, "Tell my brethren of the East Ohio Conference that my anchor holds fast to the end."

ANDREW DOTY McCORMICK was born in Westmoreland County, Pa., September 25, 1825, and died at his home in Marietta, O., April 29, 1897. In 1848 he entered the old Pittsburg Conference, and was appointed to Lowell Circuit, in Washington County, O. Afterward he served the Church in that and the East Ohio Conference on Summerfield, Brownsville, Sharon, Beverly, Fairview, Woodsfield, Centerville, Saint Clairsville, Somerton, Moorefield, Beallsville, Norwich, Lebanon, Salem, Macksburg, Muskingum, and Pleasant Valley charges. His mind was marked by strength rather than superficial quickness. His sermons showed that he had been a close Bible student and evinced a mastery of evangelical theology. His ministry was successful, as thousands will attest. Altogether his was a potent personality, and many besides the wife and son who mourn his loss will miss him.

SAMUEL WILKINSON was born in West Hartford, Conn., of Quaker parentage, October 15, 1807, and died in Madison, O., January 11, 1897. He was thoroughly converted in the third Methodist meeting he ever attended, and never doubted his acceptance. While his early advantages for culture were limited, he was a man of power. He was a clear thinker, keen in analysis and forcible in expression, and when moved by the inspiration of a great theme he was truly eloquent. He was first employed as a supply in the New York East Conference in 1850, and in 1851 on a small station in Connecticut. In 1853 he was employed as a supply on Thompson Charge, now in the East Ohio Conference. In 1854 he was received on trial in the Erie Conference. He served Geneva, Bainbridge, Montville, Jefferson, Grand River, Albion, Pa.; Green, Thompson, Morgan, and in 1870 took a superannuated relation. He was a faithful pastor, earnest and consecrated. He was twice married, first to Miss Esther Stearns, June 14, 1836, and was blessed with her companionship for nearly thirty-seven years. His second wife was Mrs. M. L. Stone, daughter of the Rev. J. K. Hallock, of the Erie Conference. During his last illness his spiritual vision was unimpaired. In his severest pain, when asked about his faith, his face would brighten and he would say, "I settled that long ago."

ANSON T. COPELAND was born in Jefferson County, N. Y., September 15, 1830, and died in Girard, Pa., February 25, 1897. Born of Methodist parents, he was early converted at a camp meeting. He graduated at Wesleyan University, Middletown, Conn., in 1858. Soon after he became a teacher at Poland, O., and there married Miss Minerva Detchou, who journeyed with him till God took him. Two sons and two daughters lovingly cherish his memory. He entered the Black River Conference in 1860, serving as pastor at Martinsburg, Cape Vincent, Clayton, Baldwinville, Vienna, Gouverneur, and Rensselaer Falls, N. Y. In 1870 he was transferred to the Erie Conference, and held pastorates at

Kent, Charlestown, Hubbard, and Bristolville. At the formation of the East Ohio Conference in 1876 he became a member therein, and was pastor at Bedford, Canfield, Rootstown, Windsor, Elkton, Greensburg, Freeport, and Nelson. At the Conference of 1893 he became superannuated, and settled at Girard, Pa. He was a manly man. As a preacher he was sound, strong, and edifying. At his home in Girard all feel that a friend and a good man has gone.

### Pittsburg Conference.

JOHN McCARTY was born near Somerset, Pa., March 22, 1822, and died March 15, 1897. During his boyhood the opportunities for mental culture were few. His love of knowledge, however, prompted him to prepare himself as best he could for life's responsibilities, which he accomplished to a good degree. At twenty he married Miss Elizabeth A. Boyd, who, with one son and two daughters, survives. At the session of the Pittsburg Conference held in 1850 he was admitted on trial. His first appointment was to Georgeville, where he spent two years, but contracted disease from which he never fully recovered. His subsequent appointments were Glade Run, Ligonier, Mount Pleasant and West Newton, Murraysville, Allegheny Circuit, Columbiana, Freedom, Agent for Mount Union College, Goshen and Benton, Damascusville, Beaver Falls, Unionville and Concord, Wood's Run, Dayton, and Penn, closing two years of service on the last appointment in 1881. From 1850 to 1881 he was superannuated one year, from 1865 to 1866, and twice superannuated, first from 1870 to 1871, and second from 1875 to 1877. At the close of his service at Penn he again superannuated, and so continued until his death. During the years when he was compelled by impaired health to retire from itinerant labor idleness to him was irksome. He was restless and longed for the conflict. Of his permanent superannuation he said: "It was a hard trial, but when I became satisfied that it must be so I accepted the situation and am living in peace with God and a good hope of heaven." One has well said of him, "In this alternating between effective and non-effective relations to the Conference we read the travails of an earnest soul, filled with the love of Jesus and a consuming desire to save men, and yet forever contending with physical infirmities." After his permanent superannuation he resided a few months in Cleveland, and then moved to Willoughby, O., where he remained until his death. He was in the truest sense a manly man, the very soul of honor in all his intercourse with his fellow-men. As a minister he was faithful to his high calling; as a preacher he was clear, practical, earnest, evangelical. Though rarely demonstrative, his religious experience was deep and clear. He honored our common humanity and adorned the doctrines of our Lord and Saviour Jesus Christ.

CHARLES AVERY HOLMES, son of Rev. G. S. Holmes, in his day a prominent minister of our Church, was born in Middletown, Pa., June 2, 1827, and died in Beaver, Pa., March 15, 1897. In Steubenville, O., under the ministry of his father, when less than twelve, he was converted and united with the Church. When but seventeen he graduated from the Western University of Pennsylvania, and in 1848 the same institution conferred on him the degree of LL.D. In 1847 he was received into the Pittsburg Conference and at once entered upon his lifework, in which he continued without a break until his death. Fifty-one continuous annual appointments were filled by him. These appointments were: Ohio Circuit, Smithfield, Cadiz, Coshocton, South Street, Steubenville; Wellsburg, Washington, Washington District, Christ Church, Pittsburg; Uniontown District, Smithfield Street, Pittsburg; President of Iowa Wesleyan University and pastor of Main Street

Church, Mount Pleasant, Ia.; Sewickley, North Avenue, Allegheny; Grace Church, Harrisburg, Pa.; Pine Street, Williamsport, Pa.; Trinity, Louisville, Ky.; Washington, Butler Street, Pittsburg; Oakland, Cal.; Pittsburg District, Union Church, Allegheny; Arch Street, Allegheny; and Beaver. Four times, 1860, 1864, 1868, and 1872, he was elected delegate to the General Conference. He was a member of the Book Committee from 1864 to 1868, and of the Board of Education from 1872 to 1876. He was pre-eminently a preacher. Physically he was endowed with endurance. Intellectually he possessed keen and quick powers of perception, reception, and reflection. His memory was surpassingly retentive; his command of English was unsurpassed. While the pulpit was his throne, it was not there alone that he was seen or his influence felt. He was the pastor in the homes of his people as faithfully as their preacher in the pulpit. His sympathies took in all that touched the welfare and happiness of all, high or low, of his charge.

WILLIAM H. RODENBAUGH was born in Harmony, Pa., February 29, 1856, and died in Pittsburg, Pa., October 5, 1896. He served as a supply on Tarentum Circuit in 1887 and 1888. In 1889 he was received on trial in the Pittsburg Conference and appointed to Duquesne Heights, where he served for four years; in 1893 he was sent to McCandless Avenue, where he labored for three years with great success. He was reappointed to this charge at the Conference of 1896, but one week later was called to enter upon his reward. He was converted in Harmony, Pa., his native place. On October 26, 1893, he married Miss Millie Myers, of Pittsburg, Pa., who, with two children, survives him. As a preacher he was instrumental in bringing many souls to Christ and in strengthening those who had previously been converted. When appointed to Duquesne Heights he found a struggling band worshipping in an unattractive and inconvenient building; four years later they could boast of a beautiful church home. At McCandless Avenue he transformed the unpretentious frame building into a fine, new brick church. Few years of his life were spent without suffering, yet without complaint. He was in labors abundant. At last typhoid fever, with his physical weakness, baffled the skill of physicians, and the weary warrior was at rest. On his last Sabbath, in answer to a question as to the future, he replied, "It's all right; that was settled long ago." When consciousness was failing he fancied that he was in the presence of his people preaching, and thus he went to join the white-robed throng above in the song of "Moses and the Lamb."

### Black Hills Conference.

NATHAN FAWELL was born in Barden Moor, Yorkshire, England, February 16, 1863, and died in Hot Springs, S. Dak., February 11, 1897. At twelve he was converted and united with the Church. His conversion, he believed, was due to his mother's prayers and the earnest efforts of his Sunday school teacher. At seventeen he was placed on the local preacher's plan, and labored thus for some time. Believing a greater field of usefulness would be his in America, in 1891 he came to South Dakota, locating at Egan, where he was pastor two years. At its session in 1892 he joined the Dakota Conference on trial. In 1893 he was appointed to East Sioux Falls, where he remained until October, 1896, when he was transferred to the Black Hills Conference and stationed at Hot Springs. In July, 1885, he married Miss Annie Crossdale, who, with their three little boys, mourns his death. He was an efficient pastor, a strong preacher, and a true friend. When told that he must die, without a tremor he said that he was ready. With abiding faith in the blessed Christ he passed from the Church militant to the Church triumphant.

### Columbia River Conference.

GEORGE CALVIN ROE died in Hood River, Ore., October 6, 1896. Born in England, he came to America in 1849, and to Oregon in 1852. He entered the ministry of our Church in 1854. In 1860 he was transferred to the Columbia River Conference, of which he was an honored member at the time of his death. He was a pioneer in this great Northwest, faithful in his duties as a citizen and churchman. He was translated to glory on the wings of Christian triumph.

### Cincinnati Conference.

HENRY MILLER was born in Paris, Ky., September 30, 1846. He early came to Ohio and settled with his father's family at Felicity, where he lived until the breaking out of the rebellion. In September, 1862, he enlisted in the Fifty-ninth Ohio Infantry. In December of that year, at Stone River, he was severely wounded, a fragment of a shell shattering the structure of his face. This occurred on Wednesday, and the wounded boy lay on the field, with no one to minister to his wants, until the following Sunday, when he was taken to the hospital, where the surgeons removed thirteen fragments of bone from his shattered face. It is small wonder that having passed through such an ordeal he always looked frail and emaciated. But as soon as he was able to be about he raised a company of volunteers and went with them as far as Camp Dennison, where it was found that he was unfit to go further, so he reluctantly returned home. While lying wounded upon the battlefield, being already a Christian, he received a call to preach the Gospel. He hearkened to the divine voice, and solemnly dedicated his life, if God should spare him, to the ministry. For some years he taught school. While teaching he sought to prepare himself for his high calling, and in September, 1870, was received on trial in the Cincinnati Conference. His first appointment was Cumminsville, where he witnessed a gracious revival, built a church, and made a host of friends, who clung to him through life. His other appointments were as follows: Finley Chapel, Cincinnati, where he married Miss Alice Irely July 1, 1873; Williamsburg, Georgetown, Cumminsville again, Fair Haven and Sugar Valley, Mingo, Addison Circuit, Troy Circuit, Grace Church, Piqua; Lewisburg, Fairfield, Tippecanoe. At the Conference of 1894 he found it necessary to relinquish the work. He came to the Conference of 1896 so frail and sick that he concluded to go to Christ's Hospital, thinking that there, if anywhere, help could be obtained. But in spite of all that skill could do he sank into the embrace of death. The evening before he died, in answer to a question, he said, "The Gospel which I have preached to others is my only hope and consolation. I shall soon meet the loved ones gone on before. Yes, glory hallelujah!" On Sunday, October 25, 1896, his spirit passed peacefully away. He was a good man and an earnest and successful minister, many precious revivals attending his work. According to his desire, he was buried in Cumminsville, where he had commenced his ministry.

WILLIAM J. QUARRY was born in Mossgrove, County Cork, Ireland, November 18, 1816. His father was a descendant of one of the officers of Oliver Cromwell. His mother's early home was often visited by Wesley's preachers in the early days of Methodism. In his boyhood he enjoyed the advantages of a common school instruction, and later, when convinced of his call to preach, he was sent to a classical institution at Bandon, where, for eight years, he devoted himself to study and teaching. His earliest religious instruction was received in the Established Church, in which he was baptized and confirmed. But he attributed the beginning of his spiritual life in a great degree to the instrumentality



of a pious mother. It was his own testimony that in childhood he "trusted in Christ, and received a conscious sense of his favor and inward peace." In 1843 he received license to preach from a body of ministers, although he had what he called a "silent permit" to preach before that date. In May, 1845, with his sister, he made a voyage to New York, and came to Cincinnati. In the following December he was appointed by Bishop Hamline to take charge of Patriot Circuit, and entered his new field in January, 1846. The nine months spent on that charge were fruitful in a general revival throughout the circuit. In September, 1846, he was admitted on trial by the Ohio Conference, and received the appointment of junior preacher on Fairfield Circuit. From that time he made "full proof" of his ministry until 1879, when he took a supernumerary relation. During these years he served twenty-one circuits and stations, first in the Ohio Conference, and after its division in the Cincinnati Conference. His relation was changed in 1884 to supernumerated. He was more than an average preacher. His language was often poetical and beautiful, always containing important truths, and occasionally rising into true eloquence. In 1852 he married Miss Harriet Elizabeth Bagby, one daughter surviving.

WILLIAM HERR was born in Hagerstown, Md., March 9, 1806. When thirteen his parents removed to Lancaster, O. Here he served in a mercantile house for four years, then going to the Ohio University, in Athens, O., to prepare for the legal profession. But before his college course was completed he was converted in a protracted meeting in midsummer in the town of Athens. His call to the ministry soon followed. At the close of the collegiate year he was licensed to preach, and at the ensuing session of the Ohio Conference he was admitted on trial. His commanding figure, urbane bearing, musical voice, and consecration to and anointing for the work made him an influential personality from the start. His successive appointments were: Marietta Circuit, Charleston, W. Va.; Gallipolis Circuit, Agent for Augusta College, Ky.; Letart Falls Circuit, Mount Vernon Station, Detroit, Mich.; Detroit District, Town Street, Columbus; Western Charge, Cincinnati; Fourth Street, Cincinnati; Wesley (now Grace), Dayton; Columbia Street, Springfield; Walnut Street, Chillicothe; First Church, Xenia; Morris Chapel, Cincinnati; Urbana, Dayton District, Piqua District, Superintendent American Bible Society, and Agent and President of the Preachers' Relief Society. He received a doctor's degree from the Ohio Wesleyan. In 1848 he was a delegate to the General Conference in Pittsburg. In 1830 he married Miss Sarah Whitney, one of the founders of Methodism in Ohio. She died in 1843. In 1845 he married Eliza P. Swain, of Dayton. In 1873, at the session of his Conference, he preached his semi-centennial sermon. In 1895 he attended his last Conference. His presence and words on that occasion were a benediction. He spent the closing years of his life in Dayton. His name was an ointment poured forth. His princely form, noble countenance, and snowy hair gave him a patriarchal appearance and made him a marked figure in an assembly or on the street. Outliving his generation, he was as a lone palm tree in the midst of a vast plain. He was a hopeful and happy old man. The operations of the Church militant enlisted his liveliest interest to the last. His last conscious words were to his daughter, when he looked up with a smile, and said, "The Lord bless you and keep you." It was befitting that he should enter the everlasting rest on the Lord's day. On Sabbath, March 28, 1897, he passed to the Church triumphant.

JAMES L. GROVER, D.D., was born in Xenia, O., December 12, 1806, and died in Columbus, O., May

5, 1897. Erect, grateful in form, courteous, intelligent, and retaining in very advanced years his mental vigor, he was a man of striking characteristics. At his death he had entered his ninety-first year. At eighteen he had completed a classical course in the Xenia Academy. He became a church member in 1832. Five years later he was admitted into the Ohio Annual Conference, being one of a class of twenty-six, of whom but one is now living, Bishop R. S. Foster. His first appointment was Springfield Circuit. He subsequently served as follows: Urbana, Cincinnati, Marietta, Ripley, Piqua, Urbana District, Chillicothe, Freeport, Illinois, Chaplain Ohio Penitentiary, Piqua again, Cincinnati, Oxford, Agent of Franklin County Bible Society. He was elected the Columbus city librarian in 1873 by a unanimous vote of the trustees, and served in that capacity till his death. So quiet as well as so sudden was his removal that "one moment he was conversing with daughter, the next with loved ones in paradise." He retired on Tuesday evening, May 4, 1897, and Wednesday, May 5, at one o'clock, he was at rest.

LORENZO DOW McCABE, D.D., J.L.D., was born in Marietta, O., January 7, 1817. His parents were of Scotch-Irish descent, pious Methodists—the father a class leader and exhorter, and the mother a woman of unusual gifts and mighty in prayer. The parents died when the boy was six years old. In the family of a kind merchant of Marietta he learned the lessons of diligence and economy. His opportunity for education was conscientiously improved. Besides his brief attendance at school in the winter months he gave up his evenings to private study. His conversion at seventeen was the turning point in his life. As he approached his majority he felt the call to the ministry, and began preparation for it. He was licensed to preach at twenty-one, and might then have joined the Conference, but determined to secure first a college education. Entering the Ohio University in Athens, he faithfully toiled through the entire course. He graduated in 1843, and in the fall joined the Ohio Conference, and was appointed to the Worthington Circuit. In 1844 he was elected professor of mathematics in his alma mater. The same year the Ohio Wesleyan University had been organized, and at the end of its first year he was invited to a professorship at that place. He filled the chair of mathematics there for fifteen years. But gradually his thoughts were turning in another direction, and it was with satisfaction to himself and benefit to the university and the Church that in 1860 he was transferred to the chair of philosophy. In the work of this department he spent thirty-five years of his life. He was an original and profound thinker. His first book, published in 1872, was his *Philosophy of Holiness*. In 1879 he gave to the world his largest book, *The Foreknowledge of God*. This book and its successor, published in 1882, *The Divine Necessity of Contingencies*, were daring yet devout attempts to place our Arminian theology on an impregnable basis. He brought with him to Delaware his clear and strong convictions respecting his call to the ministry. Though the apparent indications of Providence pointed to the university as his post of duty, his scruples about engaging in any work except the pastorate long remained with him, and were often expressed to his friends. But he finally acquiesced in the appointment, which made him not a preacher, but a teacher of teachers and of coming preachers. He was a remarkable preacher as well as teacher. His zeal for religious work was always strong, and the people heard him gladly. He was always happy in revival work, and in such times he was especially effective, particularly in exhortation. He was twice married—first before he came to Delaware, in 1845, to Miss Martha Sewall, the niece and foster daughter of the distinguished Dr. Sewall, of Washington City, she dying November, 1850; and second, on July 19, 1857, to Miss

Harriet Calista Clark, preceptress of Dickinson Seminary, Williamsport, Pa. Their children have all grown up to maturity and to positions in the world, one of them being John J. McCabe of the Cincinnati Conference. For a large part of his half century of active service he was senior professor, and for four years was acting president. When he had rounded out fifty years he voluntarily resigned his post that his services might not become a burden to the college which he so much loved. The board continued his appointment as vice president, and elected him to an emeritus professorship. But his strength broke down almost immediately after the strain of his work was relaxed. Shortly after his resignation he quite suddenly lost the sight of one eye and was left with but dimmest vision in the other. Yet he was able to keep in touch with the outer world, to visit his friends, and sometimes to attend church services. A few weeks before his death he had an alarming illness, which left him greatly prostrated. But his faculties remained clear and his frame of mind was happy. No murmuring passed his lips, but grateful utterances of his confidence in God and a longing for release. To a visitor he said, "You see there is no gloom here." To one of his sons he said, "I am not afraid of death. Jesus says, 'In my Father's house are many mansions,' and he does not say, I will send for you, but I will come for you." One evening when the family were gathered about him he said, "O how happy I should be if I could know that I am to go to-night!" The last night of his life he had an earnest desire to lust till his nephew, Bishop McCabe, could arrive; but the chariot waiteth not, and they will meet and greet each other in heaven. Happy in his recollections and in his anticipations, he patiently waited for the call of his Lord to enter into rest. That call came at the third watch in the morning, June 18, 1897, and almost imperceptibly he slept in Jesus.

### Nebraska Conference.

ZENAS B. TURMAN was born in Clinton County, Ill., April 23, 1819. When yet a child his parents moved to Sullivan County, Mo., where he afterward engaged in teaching. A part of his time he supplied a charge under the presiding elder in the Northern Indiana Conference. In 1856 he came to Nebraska and settled in Cass County, near Rock Bluffs; later he made an extended tour beyond the frontier settlement and preached to the Indians near where Lincoln now stands. He had charge of a large circuit, embracing seven counties. In 1860 he was assigned work on the north side of the Platte River, with Tekama as the center of his work. In 1863, while stationed at Dakota City, a severe sickness compelled him to ask a superannuated relation. For five years he resided in Nemaha City, and was elected mayor of the same. For his last twenty-five years he resided on a farm near Table Rock. In early manhood he married Miss Sarah B. Swinger, who died in a few months. In 1880 he married Miss Catherine A. Gustine, of Omaha. He was a faithful student of the history, doctrine, and polity of the Church. Many articles from his pen appeared in the Church papers upon questions in which he was interested. He was a lover of music and wrote a number of hymns which breathe a deep spirit of devotion. The hymns sung at his funeral were written by himself in anticipation of a home in heaven. His loyalty to his convictions and his striking originality assured him a welcome to all our meetings. His end was peace. At eventime there was light.

ALFORD BRIGHAM died at his home in Newark Valley, N. Y., September 21, 1896. His death came instantly, and was doubtless the result of apoplexy. He was born in West Brookfield, Mass., in November, 1828. Though a poor boy, he resolved to get an education, and spent three years in Cazenovia Seminary, after which he took a theological course at

Concord, N. H. In June, 1858, he married Miss Fannie P. Tinker, of Chelsea, Vt., and the same year became a member of the Wyoming Conference. For twenty-five years he did the work of an itinerant in northern and southern New York, his last charge in that region being Leander's Corners, where he was stationed in 1877. He came to Nebraska in 1878, and served the Palmyra and Humboldt charges each two years and Filley one year. He then retired from the active work and settled at Table Rock. In 1892 he returned to New York. His Conference cherishes his memory because of his studious habits, his fidelity to the work, his spotless character, his fraternal spirit, and his unwavering faith in the blood of Jesus Christ to save.

### Northwest Indiana.

JAMES HARVEY CLAYPOOL was born at North Salem, Ind., June 4, 1838. His father was a local preacher of repute and usefulness. He was converted at Pleasant Hill when but nineteen. He attended school at Thorntown, where he met Sarah E. Calkins, whom he married in December, 1860. He entered the Methodist ministry in October, 1861, and became chaplain of the Twelfth Indiana Cavalry. Returning to his place in the Conference, he served, among other charges, Shawnee Mound, Michigan City, Danville, Ninth Street, Lafayette; Delphi, Goodland, and was presiding elder of the Lafayette District the full term. His health began to break when on district work. He moved to Tacoma, Wash., about seven years ago, and had charge of the law library of that city. He died September 11, 1897, while his Conference was in session at Lebanon. He will be remembered as a Christian gentleman with a sympathetic heart, as a good preacher, a good pastor, and a loving friend. He was a man of fine personal address, with a bearing that won the confidence of all that knew him.

WILLIAM GRAHAM was born in York County, Pa., November 9, 1821, and died at his home in West La Fayette April 17, 1897. His father was Scotch, his mother Welsh. He worked on farms and had the usual meager school advantages of that period until his seventeenth year, when he attended York County Academy. His parents were religious and intelligent and spared no pains to cultivate habits of industry, economy, integrity, and piety in their son. At eight years of age, while his mother was explaining a Scripture lesson, he felt his heart strangely warmed, and retiring to a lonely place, communed with God and rejoiced in his newly-found love. Though impressed that it was his duty to preach, he had other plans for life, and strove hard to suppress the conviction. At length the struggle ended in his full surrender, and he was licensed to preach July 20, 1844, and was admitted to the Arkansas Conference November 27, 1844. His first appointment was Fort Smith Circuit. The next two years he spent at Fort Coffee Academy in charge of a mission school among the Choctaw Indians, in the bounds of the Indian Mission Conference. In 1847 he came to Indiana and was received into the North Indiana Conference. In 1852 the Northwest Indiana Conference was organized, and he immediately became an influential member of it, serving for years as secretary and filling important appointments in stations or on districts. He was twice delegate to the General Conference and several times a reserve delegate. He was a trustee of the Northwestern University for four years, a member of the publishing committee of the *Northwestern Christian Advocate* for four years, and a member for several years of the General Church Extension Committee. He was an official visitor of the joint board of trustees of Asbury University for nine years, and a trustee for the same time. During these years the university was changed to De Pauw. He was for several years a trustee of Fort Wayne College, and was once elected

professor of mathematics, but declined. He rendered invaluable service to the ministers of his Conference by his help in organizing its Preachers' Aid Society. He was one of the incorporators of the Battle Ground Camp Meeting Association and was for several years its president. Though he had not a college education, he mastered the classic languages and biblical and scholastic literature, and, unsought, the degrees of Master of Arts and Doctor of Divinity were conferred on him by Alleghany College. He was a forcible, earnest preacher, and a frequent contributor to the Church papers. He was the soul of honor. No taint of suspicion ever attached to his name. He married, September 10, 1846, Miss Mary Kinnibugh, who died June 5, 1888. On September 17, 1884, he married Miss Martha Mercer, of Brazil, Ind., her death occurring August 7, 1889. On September 23, 1890, he was united in marriage to Mrs. Martha Warnock, who survives him. In 1861 he was surprised to receive an appointment by President Lincoln as Consul to Liberia, the appointment having been made on the recommendation of Hon. Henry S. Lane and Hon. Schuyler Colfax. He returned the papers with thanks and continued in his work. In his relation to business enterprises in the Church he had great influence. His ability, integrity, and freedom from duplicity gained for him the confidence of all. He rests by the wife of his youth.

**WILLIAM POSEY HARGRAVE** was born in Crawfordsville, Ind., June 1, 1832, and died in that town January 4, 1897. He graduated from Asbury, now De Pauw, University in 1854, and began the practice of law in Evansville, Ind. He was commissioned captain of Company G, Ninety-first Indiana Regiment, August 31, 1862, and was appointed commissary of musters May 1, 1864. On his return from the army he resumed the practice of law in Evansville. His success resulted in his election as judge of the Circuit Court. After his retirement from the bench he removed to Williamsport, Ind., was chosen lay delegate to the Annual Conference in 1879, served as president of the lay electoral college, and was elected first reserve lay delegate to the General Conference of 1880. He was admitted to the Northwest Indiana Conference the following session. He filled with great acceptability his appointments until 1889, when he was supernumerary for two years and published his *Sacred Poems, with Biographical Sketches*. In 1891 he received his last appointment, and after 1893 was supernumerated. When a young lawyer in Evansville he married Miss Martha Erskine, who died October 18, 1886. In June, 1895, he married Miss Martha O'Neal. He was a man who exemplified the virtues of the model Christian minister, gentleman, and citizen. He cherished a great love for his alma mater, and left his valuable library as a bequest to that institution.

**ALLEN LEWIS** was born near Rosedale, Ind., April 15, 1847. He came from one of the first families of Virginia known in the Revolutionary War and figuring largely in the history of Virginia. He was educated in the common schools of his neighborhood and spent a short time in the Bloomingdale Academy, a school under the control of the Friends. He married Mary Mark in December, 1866. In a protracted meeting at Mount Pleasant church he was graciously converted. Soon after he felt it his duty to become an itinerant minister, set his house in order, and a few weeks afterward passed examination for license. His first appointment was Bellmore, where he remained his full term of three years. He was then appointed to West Lebanon, where he remained three years and saw one of the greatest revivals the charge had ever had; to Burlington Circuit, Winnamac, Lebanon, Brazil, Valparaiso, and again Brazil. He entered the Conference in 1873. He was a great reader and a student of the Greek and Hebrew. He studied Webster's Unabridged as a boy would study a spelling lesson. He combined

the evangelist, pastor, and preacher to an unusual extent. He was a splendid specimen of the platform speaker—fluent, direct, brave, and strong. He was deeply interested in civic as well as Church work. He was a delegate to the General Conference of 1896. He embodied in an unusual way the old and the new of Methodism. He was as brave as a Spartan, as chivalrous as a knight, as loving and true as a Jonathan, as spotless as a Joseph, a favorite among children, and generous to a fault. His sickness was protracted, but he was permitted to enjoy the calls of a throng of friends. Just before his death he said that he had offered more than thirty thousand prayers for his fellow-men, but that he had not prayed a great deal during his sickness, as he was resting in God's hands. He said, "I am like a soldier listening for the call, awaiting orders." On Wednesday morning, February 24, 1897, an abscess broke in his left lung and he was dead in twenty minutes. His funeral was held in the Mount Pleasant church, where he was converted, and he was put away within a few feet of the spot where he was led to Christ.

**DAVID P. McCLAIN** was born in Oxford, O., September 11, 1829. In 1851 he married Miss Phila Wooley, and in 1852 united with the Church. He removed to Indiana in 1859, and in 1862 enlisted in the Sixty-third Regiment Indiana Volunteers. After serving two years as first lieutenant he was compelled by failing health to resign. He was admitted to the Northwest Indiana Conference in 1870, and served the following appointments from one to three years each: Walnut Grove, Alamo, Darlington, Junestown, Rus-celville, Annapolis and Montezuma, Bellmore, Terre Haute Circuit, Clinton, Whites-town, and Camden. In 1889 he became supernumerated, and soon after removed to Crawfordsville, where he died March 5, 1897. He has left the memory of a pure life, spotless character, and a ministry able and successful.

**WILLIAM WHITE PACK** was born in England October 20, 1868, and died in Terre Haute, Ind., November 18, 1896. His parents were lifelong members of the Wesleyan Methodist Church, his father being a local preacher for a number of years. He was converted at sixteen, was later licensed as a local preacher, and traveled for five years as a lay evangelist in England, some fifteen hundred professing conversion under his labors. He came to the United States during the summer of 1891. In the fall of that year he entered De Pauw University, graduating from the School of Theology in 1896. He was admitted into the Northwest Indiana Conference in 1892, and was appointed to the Fillmore Charge, having traveled it all the previous year as a supply. In 1893 he was appointed to Carbon, remaining there three years. During these five years he carried full work in the university, yet giving more than ordinary attention to his pastorate and conducting his own revival services. He married Miss Lucy Girtton February 19, 1896. In the fall of 1896 he was appointed the first pastor of the new Trinity Church in Terre Haute. This pastorate lasted but nine weeks. He took up the year's work with great vigor, was in his pulpit every Sunday and in all the midweek meetings. During this period the church was dedicated, and each week was marked by increasing growth. The Sunday before his death he preached with unusual power. On Monday evening he attended an Epworth League service, making an earnest appeal to the un saved. As if aware that it was his last opportunity, he repeated the exhortation, sank back in his chair, was carried to his home, patiently waited for forty hours, and calmly passed from earth to heaven. He was followed to the cemetery at Carbon by hundreds of mourning friends, not a few of whom he had persuaded to come to Christ. His body rests in the field of his greatest victories; his spirit with God.

**DANIEL W. RISHER** was born of German parents November 3, 1833, in Armstrong County, Pa. His educational opportunities were limited to the district schools of that early period. In his twentieth year he united with the Church, and the year following was appointed class leader and licensed to exhort. The next year he moved to Marshall County, Ia., where in the fall of 1856 he was licensed to preach and appointed supply on the Irving Circuit. His ministry during that first year was blessed with extensive revivals. In 1857 he was admitted on trial in the Upper Iowa Conference and appointed to Steamboat Rock two years, Onawa Mission, two years, and Denison, one year. He asked and received a location in 1863, and returning to Pennsylvania, engaged in the coal business until 1868, when he was readmitted to the Northwest Indiana Conference and appointed to Bellmore Circuit two years; Montezuma, two years; Augusta, one year; Coatsville, three years; Michigantown, three years, and Clearmont, two years. In 1880 he took a supernumerary relation and in 1881 superannuated, and in 1885 he again became effective and was appointed for a second pastorate to Coatsville, where he had been living. The year was remarkable for the most extensive revival ever witnessed in that community. He was at Annapolis in 1886, and in 1887 began his second pastorate on Terre Haute Circuit, where he remained five years, his labors being crowned with the salvation of many souls. At one point, Rosedale, two hundred and twenty-nine were gathered into the fold. He went to Sandford Circuit in 1892-93, and in 1894 superannuated, but supplied Bellmore Circuit one year. This closed his active work. He endured hardship as a good soldier, especially in Iowa, where he preached in groves, settlers' cabins, and schoolhouses, and often where there never had been preaching. Many of the small societies he organized on the borders of civilization have grown into flourishing churches. He was a man of the sweetest spirit. He was clear and strong as a preacher, and was always beloved of his people. For many years he was a great sufferer from inflammatory rheumatism, but bore it with utmost patience. Much of his last year he was confined to the house while a lingering consumption was slowly destroying the earthly tabernacle. He died August 14, 1897. His end was glorious.

### Central Swedish Conference.

**JOHN OSCAR ALVEN** was born February 28, 1852, in Skede, Jönköping Parish, Smoland, Sweden, and died April 1, 1897. He arrived in this country about twenty-three years ago and first lived in Ishpening, Mich. Here, during the winter of 1874, he was brought into communion with the Lord. In the summer of 1879, at Dayton, Ia., he was licensed as a local preacher. At the Northwest Swedish Conference of 1881 he was received on probation and appointed to the churches at Keokuk and Melrose, Ia. In 1883 he was stationed at Omaha, Neb. In April, 1884, he married Miss Carolina Erickson, who, besides a son, survives him. He was pastor at Geneva and Batavia, Galva, and Red Wing, Minn. At the last place his health broke and he was compelled in 1891 to ask for freedom from a charge, and retired to Jefferson Park. Here he gradually grew weaker and finally went to the hospital at Kankakee, whence, after three years of suffering, he entered his heavenly home. He was an earnest Christian, and in days of health a faithful worker in his Master's vineyard. He was a man of prayer. His life coincided with his profession, and he was beloved by all who learned to know him.

### Iowa Conference.

**WILLIAM E. PATTERSON** was born in Augusta County, Va., May 29, 1845, and died of valvular heart trouble February 1, 1897. He came with his

parents to Iowa in 1855, and settled in Davis County in 1856. In 1863 he enlisted in the United States service and served faithfully through the rebellion. He came to Agency City in 1866. Here he learned the trade of a blacksmith, was converted, and united with the Church. Soon winning the confidence of the Church, he was licensed as a local preacher. About this time he married Miss Susan Beam, one son surviving. From Agency City he moved to Greencastle, Mo., and later to Kirksville, where he worked at his trade and served as a local preacher for about a year. In 1870 he returned to Iowa and was appointed to Vernon Circuit. At the Conference of 1871 he was admitted on trial and returned to the same charge. There he was bereaved of his wife, and afterward married Miss Clara Ehrman, the mother of his only daughter, who survives him. In a few years he was again left to walk alone. He was pastor successively of the following charges: Vernon, Montrose, Independence, Troy, Selma, Milton, Drakeville, First Church, Keokuk; Ainsworth, Fort Madison, First Church, Keokuk, again; West Burlington, Brighton, and Agency City, where at his death he was serving his second year with great acceptability. He was a good preacher, rightly dividing the word of truth. His last sermon was preached on the Sabbath night of his death, and seemed prophetic, greatly impressing the audience. His text was 2 Peter 1. 18-16. He was a highly esteemed member of Conference. In 1886 he married Miss Ella Rush, of Ainsworth, Ia., with whom he lived happily until his death. Possessing considerable architectural skill, he was successful in building several churches. His character as a man and a Christian was without a stain.

**JOHN BRUGES** passed to his reward May 6, 1897. He was born in Frederick County, Md., May 2, 1821. In childhood he removed with his parents to Mount Vernon, O., where he grew to young manhood. At seventeen he entered Norwalk Seminary, Ohio, under the presidency of Edward Thomson, and from there he graduated with honor in 1841. While at school he was licensed to exhort and soon after to preach. At the North Ohio Conference of 1843 he was admitted on trial. On May 10, 1847, he married Sarah A. Reineck, who for nearly fifty years shared with him the sunshine and shadow of an itinerant's home. After ten years of labor in Ohio he was transferred to the Illinois Conference, and thence in 1858 he came to the Iowa Conference. In the war he served as chaplain of the Thirtieth Iowa Infantry until disease compelled him to return home, after which, as pastor of Exchange Street Church, Keokuk, he performed faithful labor among the soldiers in the hospitals at that place. He was the author of a volume of earnest sermons and of a book entitled *Pleasant Recollections of Pioneer Methodism*. In 1875 he was granted a supernumerary relation, afterward living at Keokuk, Ia. He had a great desire to live for further usefulness, but as the end drew near he cheerfully awaited the summons to "come up higher."

**EDWARD W. TWINING** was born in Tolland, Mass., October 5, 1814, and died in Corning, Ia., May 24, 1897. When one year old his parents removed to Granville, O., where he spent his boyhood. He pursued a course at the University of Ohio, and afterward studied theology at Lane Seminary under Dr. Lyman Beecher. After graduation he served the Presbyterian Church in Ohio several years as a pastor, but a change coming over his doctrinal views, he came to Iowa and spent one winter at Muscatine in teaching. Here, having identified himself with the Methodist Episcopal Church, in 1846 he became a supply on the Richmond Circuit, and that fall was admitted on trial in the Conference. His appointments were: Bear Creek Mission, Iowa City Mission, Washington Mission, Marion Mission, Tipton, Iowa City, and Fort Des Moines Mission. In 1856 he located.

In 1859 he again entered the active work and served Muscatine District, Bethel Circuit, Richmond Circuit, Lexington, Crawfordsville, superannuated, Keota, and Coneville. In 1875 he retired from the active work, and afterward resided at Corning, Ia. He was a preacher of more than ordinary ability, and his zeal and self-sacrifice gained him a warm place in the hearts of the people he served. He was closely connected with the founding of Cornell College, and personally secured the first teacher for that institution. On February 3, 1840, he married Adaline Weed, who died in 1848. On August 28, 1849, he married Priscilla B. Ashby, who survives. Having suffered from paralysis, he was during his last years in feeble health, but was able to be on the street till within a week of his death. His funeral was attended, among others, by his neighbor, the Catholic priest, who united in honoring his memory. The Iowa Conference never had a truer member.

THOMAS E. CORNHILL was born on the Isle of Man, April 24, 1822, and died in Mount Pleasant, Ia., June 30, 1897. His parents came to America in the year of his birth and settled in Ohio. In 1849 he came to Henry County, Ia., and began the practice of medicine. Converted when a boy, and reared by godly parents, he was early called to the ministry. In 1844 he married Lucinda Crawford, one of their sons now filling a chair in Simpson College and another being a member of the Iowa Conference. He entered the Iowa Conference in 1851. His appointments were: Middletown, Iowa City Mission, Dubuque, Agent of Iowa Wesleyan University, Chatham Square, Keokuk, Mount Pleasant District. In the fall of 1862 he was commissioned chaplain of the Twenty-fifth Iowa Infantry, but his successor as presiding elder having died in March, 1863, he returned from service in the army and resumed the work of the district. In 1864 he was stationed at Division Street, Burlington. His subsequent appointments were: Oskaloosa, Main Street, Mount Pleasant; First Church, Ottumwa; Canaan Circuit, Centerville, Keokuk District, Bloomfield, Agent of Iowa Wesleyan University, Simpson Church, Oskaloosa; Mount Pleasant Circuit, Salem and Willboro. In 1890 he finally took a supernumerary relation. In other ways than the ministry he was active. To his wise foresight and influence is largely attributed the establishment of the State Reform and Industrial Schools at Eldora and Mitchellville, Ia. By his influence the State Legislature changed the Mount Pleasant Collegiate Institute into the Iowa Wesleyan University. He secured the services of James Harlan, afterward senator and Secretary of the Interior, as its first president. For several years he was its financial agent; he also served as one of its trustees from its beginning, in 1855, to his death. He was a delegate to the General Conference of 1860. He was a man of many estimable qualities of mind and heart, being a fine preacher, a close student, a systematic worker, a faithful pastor, a wise administrator, a true friend, and a devoted Christian. His character was without reproach. Men sought his advice and depended upon his judgment. During his last days he had marvelous strength of spirit. His faith was increased by several remarkable revelations given him by the Lord. Serenely he "walked with God" and died well.

### Kentucky Conference.

A. B. COLLEDGE died in Lexington, Ky., March 16, 1897, in his seventy-fourth year. He came of a family noted for piety and Christian integrity. His father, Samuel Colledge, was a minister of the Gospel, who came to America when his son was eight years old. At fifteen he was converted and united with the Church. In his twenty-sixth year he was licensed to preach at Dayton, O. His itinerant work began as a supply on the Hillsboro Circuit. He supplied charges in Kentucky and Ohio till 1866, when

he was admitted on trial in the Kentucky Conference. His labors were mainly in Mason, Lewis, Montgomery, Bath, Rowan, Ohio, and Grayson Counties. In 1878, while traveling in Lewis County, he met with a serious accident caused by his horse falling through a defective bridge. He never fully recovered from this shock. His health soon began to fail, but his faith in God and his Church remained to the end. He married Miss Eliza A. Thompson, of Maysville, Ky., December 2, 1857, who, with two children, survives—one being John A. Colledge, of the Kentucky Conference. He remained at home for a number of years after his mental powers began to fail, but spent the last five or six years of his life under special medical care. A few days before his death his reason seemed to return, and he said, "The end is approaching, but I am ready." His last moments were calm and peaceful.

JEREDIAH FOSTER, DANIEL STEVENSON, R. D. LASHEROOK, C. S. SMITH, and O. M. WILSON. [Obituaries not received.]

### Michigan Conference.

JOHN WESLEY CAWTHORN was born in Newcastle-upon-Tyne, England, December 17, 1822, and died November 18, 1896, at Millbrook, Mich. He married at Bennington, Mich., July 26, 1853, Miss Jerusha M. Calkins, of Erie, Pa., who, with two sons, survives. He was converted at eight, and at fifteen commenced preaching, filling the appointments of his father and others as occasion offered in London, England. He landed in New York September 23, 1843. In October he went to Canada, where he preached until 1854, excepting the time spent in Kingsford College. In 1854 he joined the Michigan Conference, and was appointed to the following charges in their order: Lapeer, South Albion, Laphamville, Sparta, St. John's, Flat River, Woodland, Flat River again, Kelloggsville, Lamont, Ganges, Flowerfield, Monterey, Salt River, and Millbrook. At the Conference of 1873 he became superannuated, and settled in Millbrook, where he enjoyed the love of all. His illness was of short duration. Pneumonia took fast hold of him, and soon he was in a semiconscious condition, and thus slept away his last few days, to awake in paradise.

AARON HUNSBERGER was born in Bayham, Ontario, April 11, 1824, and died at Calumet, Mich., of paralysis, May 26, 1897. In 1844 he married Cyrene Nelles, who now remains to mourn. One son is now pastor of Grand Avenue Church, Milwaukee. At thirty he entered the Methodist ministry of Canada. In 1869 he came to Michigan and joined the Conference. His parents were not Methodists and did not like the Methodists, but he attended a Methodist revival meeting when but fifteen and was deeply convicted of sin, and that conviction never left him through five restless years. When he was twenty one Saturday night he said to his brother and sister that the next day he was going to the Methodist class meeting and publicly begin a Christian life. They went with him, and all were converted. Soon after his father and mother, with their other children, were saved. He was soon made a class leader, then a steward, then an exhorter, and then a local preacher, and then an itinerant preacher, and he continued to preach in the active ministry for thirty-five years. He was a man of sterling character and of good religious experience. He preached good sermons, had good revivals, and many souls were saved through his ministry. His appointments in Michigan were as follows: Berlin Center, Olivet, Tekonsha, Homer, Litchfield, Marshall, Casnovia, Middleville, Sparta, Allen, and Athens. In 1889 health failed, and he was granted a superannuated relation, taking up his residence in Albion. A good man is dead. He rests from his labors, and his works follow him.

**ALVERN A. ROLFE** was born in Alden, N. Y., April 6, 1835, and died at Los Angeles, Cal., December 7, 1897. He was converted at Albion Camp Meeting in 1856, and at once felt the call to preach the Gospel. He spent two years of preparation in Albion College and one at Evanston. He first took work as junior preacher on the Sparta Charge. He married September 6, 1868, Miss Alice Atherton, of Lisbon. He served the following charges in order: Newaygo, Fallsburg, Orange, Okemos, Leslie, Eaton Rapids, North Lansing, Dowagiac, Manistee, and Whitehall. In October, 1886, he removed to Southern California, taking up his residence in Los Angeles, but supplying several charges as opportunity offered. About 1890 he experienced an attack of creeping paralysis, which gradually reduced him to a helpless sufferer. His cheerfulness, which rose at times to sublime ecstasy, under the most trying physical conditions, was the subject of general remark. While he often expressed a desire to depart and be with Christ he bore constant testimony to the power of divine grace to sustain.

**F. N. JAMES** was born in Homer, Mich., January 27, 1845, and died in Middleville, Mich., January 3, 1897. He was born in a Christian home, and his religious training was of the best. In 1873 he graduated from Albion College and the same year joined the Michigan Conference on trial. His appointments were: Olivet, Gilead, Lacota, Bloomingdale, Johnstown (Banfield), Oshemo, Danby, Alma, Palo, Pennfield, Mosherville, Sparta, and Middleville. He was a man of God, modest and unassuming, conscientious and careful, and universally beloved. His influence with young people was especially noticeable. He married July 3, 1872, Miss Delia M. MacCumber, who with one son, survives him. In his last hours, fully comprehending that life was near its close, he gave joyful testimony to his victory over death, saying again and again, "Jesus comes, Jesus comes."

### West Wisconsin Conference.

**WILLIAM McMILLEN** was born in Columbia County, O., in 1826, and died in his home in Marshall, Wis., December 3, 1896. He was converted and united with the Church when only nine, and before his majority was licensed to exhort. For twenty years he worked as a supply under the presiding elders. In 1872 he joined the West Wisconsin Conference, spending sixteen years in active work, and taking a superannuated relation in 1889. His appointments were the following: Blue River, Springville, Liberty Pole, Mount Sterling, Leon, La Grange, Salem and Mindora, Springville, Liberty Pole again, and Bloomingdale. From Bloomingdale he moved to his little farm in Richland County, where he spent his last eight years. He was zealous and faithful. All his powers were consecrated to God and all his energies directed to the one supreme end of the Gospel ministry—the salvation of men. He cheerfully went to the hardest fields, and toiled with a heroism worthy of all praise. He never came up to Conference and reported a fruitless year. Many of the most substantial members on the charges he served claim him as their spiritual father, and many humble dwellings scattered over the hills and valleys of the La Crosse District thank God that the feet of this faithful itinerant ever crossed their thresholds. His death was sudden, but he died in the faith he preached to others, loved by his brethren, honored by the Church, and accepted of God.

**ORREN B. KILBOURN** was born in Litchfield, Conn., March 12, 1820, and died near Lime Ridge, Wis., February 17, 1897. He was converted at fifteen, and united with the Church. Some time after he received a local preacher's license in Carbondale, Pa. In 1857 he moved to Sauk County, Wis., and

there continued to preach as opportunity presented. In 1862 he supplied the Wonewoc Circuit, and the next year joined on trial the West Wisconsin Conference. For sixteen years he preached with zeal, serving the following circuits: Wonewoc, Oxford, Reedsbury, Necedah, Strong's Prairie and Friendship, Big Springs, West Branch, Sextonville, and Richland City. In 1878, owing to failing health, he was compelled to superannuate. He retired to his farm near Lime Ridge, continuing to work for Christ and his Church, however, as long as health permitted. He was twice married—first, in 1841, to Lovina M. Palmer, of Hopkinton, R. I., one daughter surviving, and in 1856 to Clara E. Palmer, who, with three sons and one daughter, survives him.

**MATTHIAS WOODLEY** was born in 1820, and died in California April 15, 1897. He joined the Northwest Wisconsin Conference in 1860. In 1865 he took a supernumerary relation. In 1866 he was made effective, and in 1868 was located. He supplied under the elder for a number of years. In 1873 he was readmitted and appointed to the Louisville Circuit. In 1876 he took a supernumerary relation, and in 1878 was superannuated. He was a devoted Christian, with a character unspotted. Disease and suffering were a constant menace to him, but with unbounded love for his work he battled on and won many victories. His appointments were: Maxwell, Augusta, Menomonee, Durand, Ridgeville, Lincoln, Black River Falls Circuit, Loyal, Louieville, Pepin, Colby, and Wonewoc. He has entered into that rest which neither sickness, pain, nor death can evermore disturb.

**ELBRIDGE BRADFORD, JR.**, was born in Newport, N. H., August 20, 1849, and died in Augusta, Wis., October 5, 1896. In 1851 he went with his parents to Washington, N. H., which was his home until manhood. He received his education at the New Hampshire Conference Seminary, and afterward pursued a theological course under private instruction. While attending school at Tilton he was converted, and at once felt his call to the ministry. In 1873 he entered the ministry of our Church, and was ordained elder in 1877. Prior and subsequent to his ordination he was pastor at Croydon, Goffstown, Hinsdale, and Milford, N. H., and Amesbury, Mass. On account of feeble health he left Amesbury, and, coming to the West, united with the West Wisconsin Conference in 1881, serving as his first charge Black River Falls. He thence went to Chippewa Falls. In both of these charges he remained the full terms and accomplished excellent service. His next work was on the Eau Claire District, where he spent six years. His last charge was River Falls, where he served one year under great afflictions, and was then compelled to retire from active work. He was appointed a member of the Ecumenical Conference of Methodism which met at Washington, D. C., in 1891. He leaves a son and three daughters. His wife died March 31, 1890. He was a man beloved by all who knew him. True in his ministerial relations, well balanced in judgment, and deeply pious, he made a success of every interest intrusted to his hands.

### Des Moines Conference.

**MATTHEW MITCHELL** was born in Huddersfield, Yorkshire, England, March 5, 1818, and died in Orient, Ia., November 2, 1896. At eighteen he united with the Wesleyan Methodist Church, and in 1837 was licensed as a local preacher. On January 29, 1837, he married Sarah Dyson, who survives him at a ripe old age. In May, 1842, he immigrated to the United States. Immediately upon his arrival he made his way to Ohio, where the first Sunday of his coming he was engaged to preach. From that time until disabled he was actively engaged in the ministry. In 1850 he was admitted to the Southeast

Indiana Conference. In 1870 he was transferred to the Des Moines Conference, where he continued in active work until 1876, when he was superannuated. In this Conference he served the following appointments: Afton Circuit, Harmony, Greenfield, and Redfield. His life was characterized by persistent activity and fervent piety. During his last few months his mind was clouded upon temporal matters, but possessed clearness on the subject of his personal relation to God. Among his last utterances he quoted Saint Paul's statement: "I have fought a good fight, I have finished my course, I have kept the faith; henceforth there is laid up for me a crown of righteousness, which the Lord, the righteous Judge, will give me at that day."

FRANCIS PLUMS was born in Barrowby, Lincolnshire, England, February 25, 1828, and died December 6, 1898, near Hastings, Ia. In his boyhood he labored on a farm, without educational advantages, but from earliest life was a lover of good books. In 1845 he united with the English Wesleyan Church, and two years later began to preach. On September 12, 1848, he married Ann Parker, who died November 5, 1894. In 1853 he came to this country with his family, settling in Wyandot County, O.; in 1855 he joined the North Ohio Conference. After serving Woodville, Fort Seneca, Quincy, Elida, Delphos, Lafayette, Roundhead, Marseilles, and Dunkirk Charges, he was transferred, in 1869, to the Des Moines Conference, in which he served Silver Creek, Council Bluffs Circuit, Sidney, Milford, Conway, Dallas, Saylorville, Altoona, Winterset Circuit, and Saint Charles. He became a superannuate in 1888. He helped many into the kingdom during his long ministry. Not long before his decease he wrote: "I believe the divine promises; I hope in divine mercy; I cling to the blessed Christ; and it is my constant endeavor to be always ready to live or die, as seemeth best to my heavenly Father." He was an unusually upright and symmetrical Christian character, whose memory is precious.

ARCHIBALD H. MURPHY was born January 1, 1828, in Cincinnati, O. In 1852 he entered the Iowa Wesleyan University, in Mount Pleasant. Five years later he married Miss Lauretta Caroline Wood, one of the teachers. A month later he and his young wife started for a drive to Greencastle, his first charge. He was conscientious and spiritual-minded. He never missed an appointment when it was possible to go. The last ten years of his life were spent in California. He was regularly in his place at all services, one of the last being the sacrament of the Lord's Supper, which he greatly enjoyed. He died March 22, 1897, in Los Angeles. He was a charter member of the Conference.

MOSES T. TWEEDY was born in Iowa County, Ia., November 23, 1865, and died in Council Bluffs, Ia., May 17, 1897. He entered the Des Moines Conference in September, 1890, and with great acceptability served the following charges: Creoscent Circuit, Hillsdale Circuit, Persia Circuit, and Panama. In September, 1896, he was appointed to Fifth Avenue and Epworth Churches, Council Bluffs, and rendered most efficient service up to his last hour. On Sunday, May 16, he attended the regular services and preached a funeral sermon, returning to his home about 10 P. M., complaining of weariness. At 2 A. M. God had translated him to the glory of heaven. He was a most faithful pastor, a good preacher, and zealous in every detail of work. He married Miss Anna Boll, of Brooklyn, Ia., September 23, 1891, who, with a daughter, survives. As a pastor he was beloved by all who knew him.

JOHN McDUGAL DUDLEY was born in Marion County, W. Va., April 8, 1818, and died in Des Moines, Ia., July 30, 1897. He was the son of a

soldier of the Revolutionary War. He was converted and joined the Church when fifteen, and spent his early years upon a farm, in school, and in teaching. He was licensed to preach February 20, 1842, and entered the traveling connection in the Pittsburg Conference the same year. He married Jeniza E. Price June 23, 1846, and after ten years more of itinerant service drove to Iowa with his family, and in 1857 joined the Upper Iowa Conference. He became a member of the Des Moines Conference by division of territory. He remained effective until about 1872, when he moved to his farm near the Agricultural College at Ames, Ia., to educate his children. He did several years of effective service as a supply after taking a superannuate relation. Four children and his wife, of more than fifty-one years, survive, two sons, being Homer P. and Willey M. Dudley, of the Des Moines Conference, and a daughter, being Mrs. Mary Griffith, wife of A. E. Griffith, of Creston, Ia. He was a good man. No one came within the circle of his influence without being benefited. He was a careful student of nature, theology, and the word of God. For some time before his last illness he seemed to anticipate that the end was not far off, but death had no terror. He expressed his triumphant faith in the language of the old hymns and the words of promise, and shouted in joyous prospect of soon entering into eternal rest. He built for himself an enduring monument in the hearts of his fellow-workers in the Church, and his memory remains as a benediction.

JOHN HESTWOOD was born in Eden Township, O., May 2, 1834, and died in Indianola, Ia., September 4, 1897. He was the son of Rev. John Hestwood, one of the pioneer Methodist preachers of Ohio. He belonged to a family of preachers, being one of four sons, all of whom were honored and useful members of the Iowa, Upper Iowa, and Des Moines Conferences. He was converted when about sixteen, and married Miss Anna Griffith on October 11, 1855, who died three years ago. He was received on trial in the Upper Iowa Conference in 1859. His appointments were: Webster City, Steamboat Rock, and New Jefferson, all in the Upper Iowa Conference. In 1864 he became a member of the Des Moines Conference, and was appointed as follows: Nevada, New Virginia, Winterset Circuit, Adel, Palmyra, Panora, Stuart, Atlantic Circuit, Presiding Elder of the Atlantic District, Dexter, Adel again, superannuate, Stuart, Missouri Valley, Financial Agent of the Des Moines Conference Preachers' Aid Society, Scranton, Dallas Center, and South Indianola Circuit. In 1893 he took a superannuated relation, which continued until his death.

### West Virginia Conference.

ALEXANDER JUSTICE was born August 5, 1869, in Washington County, O. When a young man he moved with his parents to Eaven Rock, W. Va. He took a course in the normal school at Fairmont, after which he taught school for some time. He next obtained a position in the employ of the railroad company at Wheeling, but shortly afterward returned to his home, where he was converted and joined the Church, and at once became an active worker for the Master. Soon after his conversion he was given license to preach and joined the West Virginia Conference on trial in 1894. He was appointed to Oilville Circuit, one of the most difficult fields in the Conference. While here he married Miss Sarah Browning on February 10, 1895, the second anniversary of their marriage being his funeral day. His second appointment was Hamlin. At the Conference of 1896 he was appointed to Palatine Circuit. He entered upon his work with large hopes, and in three months of active service had won the people as few could have done. After a heroic fight for life he sank on the last battlefield, covered with victory, February 8, 1897.

**Central Ohio Conference.**

**FRIEND S. ROBINSON** was born in Salem, Pa., August 10, 1856. His early education was begun at Starrucca, Pa. He taught his first school in South Gibson, Pa., in 1876. It was at this time that he was converted. He was a proficient student and musical composer. In 1883 he made a tour of northern Ohio, holding musical conventions and writing music, especially of the sacred order. In 1884 he married Miss Rue Funk, of Rushsylvania. In 1886 he organized a school at Agosta, of which he was president. He was teacher of the schools at Quincy, O., when he was licensed to preach. He joined the Central Ohio Conference in 1889. He served the following charges: Jackson Center, Port Jefferson, Saint Paris, Anna, West Cairo, and Mendon. Upon the last charge he was instrumental in about one hundred and fifty conversions. He inspired the people to build a new church, and the foundation was commenced but a few days before his death. This event was a heavy blow to his churches, and came as a sudden shock from a cloudless sky to all. He was taken away at the hour when he was thought to be recovering. He awaits the resurrection of the righteous.

**JOHN L. BATES** was born in Cincinnati, O., November 9, 1827. The incident that led to his conversion was the sudden death of his father, who was killed by a falling tree. He was then thirteen. His hunger and thirst for salvation continued one year, when at a camp meeting he found the Saviour. Shortly after Bishop Morris, at Tampico, in Darke County, gave him license to exhort. He began the battle of life without much encouragement so far as temporal means were concerned, having to support in part a mother, four brothers, and four sisters. He married Miss Mary Law on August 23, 1852, and located in Bellefontaine, O. Here he took up his trade—paper-hanging and painting. He was a born artist. At Bellefontaine he was licensed as local preacher. In 1860 he joined the Central Ohio Conference. He served during his ministry the following charges: Port Jefferson, Versailles, Sidney, Bryan, Upper Sandusky, Fostoria, Delphos, Weston, Arcanum, Anna, Port Jefferson again, West Liberty, and Napoleon. Failing health then compelled him to give up the active ministry. This was the trying time of his life, but he was submissive, and said, "The Lord's will be done." His characteristics were piety, consecration, and self-forgetfulness. He possessed the wisdom that comes from God. Among the poorest he was one of them, and among the rich he was a brother beloved. Few men will be more tenderly missed. His last sermon was for his pastor during the session of Conference. He preached with remarkable zeal and power. He had a pleasing voice and used it in song and praise. As his body grew more feeble his prospects for heaven grew more bright. He frequently said, "I have Jesus with me all the time." He died May 13, 1897. He leaves a widow and son to mourn the loss of a kind husband and father.

**West Texas Conference.**

**DANIEL HARPER** was a good and true man and a brave follower of the Captain of his salvation. He was born a slave, and knew the hardships and sufferings incident to that condition. He was not far from sixty-five years of age. He died June 30, 1897, trusting in his Saviour. He joined the Conference in 1875, and all through his life bore a spotless reputation. He passed away in sure hope of eternal life.

**NATHAN CASWELL** was born a slave, and was about seventy years of age at the time of his death. He died December 20, 1896. He joined the Conference in 1875, from which time he was a good and faithful

minister of the Lord Jesus Christ. He had a peaceful hour in which to die, and a well-lighted path led him from earth to glory.

**Indiana Conference.**

**GEORGE PETERSON JENKINS** was born in Clermont County, O., May 22, 1826, and died April 1, 1897. Near the family farm was a Methodist church called Bethel. Here in infancy he was dedicated to God in baptism, and here he was early moved by religious impressions. He was apprenticed to a wagon-maker, and the contract included nine months of schooling. He afterward attended the Williamsburg High School, studying with unremitting diligence, and on Saturdays and through vacation working at his trade to meet expense. In the fall of 1847 he received license to teach. On February 9, 1850, he married Mrs. Caroline Minerva Peebles. In 1850 he taught in Connersville and did some newspaper work. In 1852 he was licensed to preach, and a few months later entered the Southeast Indiana Conference, serving Palestine Mission, Clarksburg, and Marietta. In the fall of 1855 he was discontinued at his own request and resumed teaching at Connersville. But the presiding elder appointed him assistant preacher on the Columbia Circuit, and at the Conference of 1858 he was readmitted and given charge of the Columbia Circuit. From this time he served the following charges: Carthage, Franklin, St. John's, Madison, Moore's Hill, North Vernon, Wall Street, Jeffersonville; Lawrenceburg, Shelbyville, Grace Church, Indianapolis; Centenary, Greensburg; Liberty and College Corner, Presiding Elder on Jeffersonville District, Wall Street, Jeffersonville; Rising Sun. In June, 1886, he was elected president of Moore's Hill College, and spent three laborious and effective years in that important position. His health then compelled superannuation, after which he removed to Greencastle as his final earthly home. He was an earnest preacher and a pastor of untiring activity. Another element of success was his hopefulness of spirit. Revivals followed his labors, and many souls were converted. Especially was this so at Jeffersonville, where between three and four hundred were saved. He was once a delegate to the General Conference. In 1880 the Iowa Wesleyan University conferred on him the degree of Doctor of Divinity. Into superannuation he carried the same bright spirit which had always characterized him. Never for a moment did he sink into cynicism of querulous age. Whenever he was able to give help in any department it was his joy to render it. Death has no arrow in its quiver to slay such as he. Eternal life has claimed him.

**CURRAN ELWOOD HARGRAVE** was born near Otwell, Ind., January 13, 1858. He was converted and joined the Church when twelve years of age. He was admitted into the Indiana Conference in 1884. His first appointment was Yanketown Circuit. The two years following he was a student in De Pauw School of Theology. Subsequently he filled the following charges: Morgantown, Kingsley, Evansville, Mount Vernon Circuit, and Owensville. On June 13, 1896, he was taken sick with typhoid fever and lingered many weary weeks. As the summer drew to a close he seemed to be slowly recovering, and went to Petersburg, Ind., where a surgical operation revealed cancer of the liver. From this time he was a great sufferer. When told he could not recover he said, "Life never seemed sweeter, for there is so much need of workers for the Master, but if it is the will of God to take me, I am ready." In a letter written by his wife she says: "His sufferings were beyond words to describe, yet amidst it all I never heard a murmur. His hours were full of rejoicing. His beautiful voice was full and deep, and even to the last he would request me to sing with him 'The Lord is my Shepherd,' 'The Man of Galilee,' and other hymns that



had been his delight in health." While pastor of the Yankeeetown Circuit he married Miss Ammie Johnson, of Booneville, Ind. He died October 22, 1896, while the name of "Jesus" lingered upon his lips.

GEORGE S. CONNOR was born in Coshocton County, O., September 18, 1825. Here he lived to manhood. On June 4, 1845, he was converted and united with the Church. He was licensed to preach October 13, 1852. He was admitted to the Southeast Indiana Conference in 1871, and appointed to Jonesville Circuit. His following appointments were: Elizabethtown, Canaan, Abington, Greenwood, Fairfield, Morristown, Mount Carmel, Carthage, Castleton, Fairland, Elizabethtown, Vernon, Seymour Circuit, Holman. In the fall of 1895 he took a supernannuated relation. He married in Ohio Miss Isabel McConnell, who died in 1895. He married his second wife, Mrs. Elizabeth A. Newhouse, October 3, 1895, at Indianapolis. After supernannuation he removed to Columbus, Ind., and soon became infirm. At first creeping paralysis threatened to render him entirely helpless. But a disease of the liver later prostrated him, and on August 24, 1897, death came to his relief. During his sickness, after a mental struggle, he became reconciled to the pain and privation and anxious for the change to come. While not in estatic enjoyment, there was with him a steady trust and an abiding evidence that all was well. He had perfect reason until the last, and stepped into the waters of death without fear.

WILLIAM HENRY BURTON was born in Browns-ville, Ind., December 4, 1837. He joined the Church at Delaware, Ind., to which place his parents had moved, December 20, 1857. He was licensed to preach June 1, 1867, and joined the Southeast Indiana Conference in September of the same year. He served as junior preacher on Versailles, Mount Sterling, and Canaan Circuits, and on Westport Circuit in 1870. His health failing, in 1872 he located. He was readmitted in 1873 and appointed to North Madison, and then in succession to Sellersburg, Henryville, Butlerville, Paris, New Washington, Sugar Branch, Acton, Manchester, Canaan, and Lawrence and Bethel. He supernannuated in 1896. He married Miss Alice Thompson, of Sellersburg, August 22, 1876, who, with two daughters, mourns his loss. He went into the army with the Eighty-third Regiment Indiana Volunteer Infantry and served as a clerk. Later he volunteered in the navy and served as mate on different gunboats until after the war, receiving an honorable discharge in August, 1865. He was stricken with apoplexy July 28, 1897, and died in hope of the resurrection, of which he spoke among the last things before his tongue ceased its earthly testimony. A careful, patient, pure man has passed to his reward.

THOMAS B. McCLAIN was born in Oxford, O., September 11, 1829, and died in Greenwood, Ind., May 1, 1897. He united with the Church January 15, 1845. His parents died when he was a child, and his education was obtained under most discouraging circumstances. He married Miss Louise Bowman, of Madison, Ind., April 14, 1859. He entered the Southeast Indiana Conference in September, 1861, and successively served the following charges: Wooster, Lexington, Vienna, North Vernon, Browns-town, Madison, Laurel, Fairland, Massachusetts Avenue, Indianapolis; Rushville, Brookville, Ve-vay, Charlestown, Grace, Indianapolis; Brook-ville, New Palestine, Grand Avenue, Connersville; Milton. In thirty-three years of active work he led hundreds of souls to Christ, among them being thirty-seven ministers now in various Conferences, many of them prominent in pulpit and educational work. As a preacher he possessed a strong, analytical mind, and presented to his hearers only that which was

obtained by close study and deep research. He was a cheery and attractive religion, and he delighted to portray the loveliness of Christ and his service. In 1893 he supernannuated and removed to Anderson, Ind., but was not idle there. He organized the Shadeland Mission, and preached, taught, and led the midweek service as strength permitted. In October, 1895, he removed to Greenwood, Ind., and there also he continued his work for the Master until he could no longer go from home. He was almost entirely helpless during his last sixteen months, and his suffering was very great; yet through it all his patience was marvelous. He was among the noblest men that ever stood for God in the battle against sin.

MARCELLUS A. RUTER was born in New Market, N. H., May 10, 1819. He was the youngest son of the eminent Dr. Martin Ruter, so well known in Methodism as educator, author, and preacher. He was born in due time to imbibe the spirit of heroism and devotion so eminently characteristic of the people of his section. He was educated at Augusta and Allegheny Colleges. He was first admitted into the traveling connection in the Pittsburg Conference, and in 1856 he was transferred to the Southeast Indiana Conference. In 1871 failing health compelled him to retire to the supernannuated ranks. As a preacher he was scholarly, polished, and deeply spiritual. In 1887 he moved to Birmingham, Ala., making his home with his children, his wife having preceded him some ten years to the "home over there." His disease was of a spinal nature, and painful. On October 22, 1896, he departed in peace to the heavenly rest.

SAMPSON TINCHER died at Belleville, Ind., December 26, 1896. He was born in Lawrence County, Ind., January 27, 1824. He married Mary Bales August 11, 1842, one son being F. S. Tincer, of the Indiana Conference. He was converted at the Salem camp ground August, 1837, and united with the Church. He was licensed to exhort in 1840, and to preach in 1843. He was admitted to the Indiana Conference in 1846. He served the following appointments: Martinsville, Leesville, Brownstown, Morgantown, Springville, Bedford, Columbus, Charlestown, Robert's Chapel, Madison; Aurora, Rising Sun, Presiding Elder of Lawrenceburg District, Presiding Elder of Jeffersonville District, Moore's Hill, Lawrenceburg, Grace, Indianapolis; First Church, Greensburg; Columbus, Shelbyville, Presiding Elder of Indianapolis District; city missionary of Indianapolis; Clifford Avenue. He was forty-seven years in the active ministry, and three years supernannuated. He was a delegate to the General Conference of 1872, a trustee of Moore's Hill College, and president of the board for many years. He was of a somewhat philosophic cast, looking deeply into the nature of things, and original in his thinking above many. He held a reserve power, which was manifest on great occasions and large themes. At the old-fashioned camp meeting and quarterly meeting he would hold a congregation of two thousand people for two hours as he gathered up those logical arguments that convinced the judgment and then electrified his audience until a Pentecostal baptism fell upon the people. He was a most excellent pastor. His parishioners had full access to his great heart, and always felt him to be a personal friend. For many years he was not physically strong, and when his strength became unequal to the work expressed a desire to depart. In all his afflictions his confidence in the atonement of Jesus Christ failed not. When power of speech failed, to the question, "Is it bright beyond?" he nodded assent with kindling eye. He died as the Christian minister might wish to die—ripe in the graces of the Spirit, ripe in age, and ripe in character.

J. W. MILAM. [Obituary not received.]

### Genesee Conference.

ASA SHELDON BAKER was born May 1, 1818, in Henrietta, N. Y., and died November 20, 1896, in Rochester, N. Y. He was reared amid Christian influences, and at the early age of ten was made the subject of converting grace. When about nineteen he examined the doctrine and polity of the Methodist Episcopal Church and gave his name to that denomination. He was educated in the public school, in Genesee Wesleyan Seminary, and in the Wesleyan University, at Middletown, Conn. At the last-named place he received license as a local preacher. He married Miss Sarah J. Eggleston July 29, 1848, who survives. He was received into the Genesee Conference in 1847. While in the effective relation he served the following charges: Victor and Bloomfield, Nunda and Sparta, Naples, Hornellsville, Dansville, Vienna (now Phelps), Corning, Palmyra, Benton Center, Seneca Falls, Clyde, Sodus, Penfield, Honeoye Falls, and Pittsford. At the last-named place his voice failed from overwork, and he became supernumerary, and after three years superannuated. On a number of charges where he labored remarkable manifestations of the Holy Ghost were the result of his persistent effort, earnest appeals, and fearless presentation of truth. To make men feel that they were sinners satisfied his conscience far more than any display of rhetoric. He believed what he preached. He loved the Bible and made apt quotations from it in social meetings when his public labors were ended. His life closed with great assurance and peace. A few hours before his death, in response to the inquiry, "Can you trust him now?" the whisper came, "I—do—trust—him—now." A quartet of his brother ministers sang touchingly at his funeral.

JAMES EARL BILLS was born in Perry, N. Y., August 3, 1862. His early years were spent on a farm. His education was received in the district school and at the Genesee Wesleyan Seminary. In 1884 he married Mary Ann Gilbert, subsequently engaging in business at Wyoming. During this period he was so far from being a Christian that he questioned the verities of the Christian religion; but in a phenomenal way he was converted during a revival in Wyoming in the winter of 1887. He immediately joined the Church, was accepted by the Genesee Conference, and served at Bethany and Roanoke in 1888, Wiscoy and Hume in 1889, and entered upon his ministry at Gainesville in 1893, but enlisted and raised Company A of the One Hundred and Thirty-sixth New York Volunteers, of which he was made captain. While at Portage a sunstroke completely prostrated him. Though incapacitated for two years for any sustained mental effort, he gradually recovered and was appointed chaplain of his regiment. On the return of physical vigor he again took work in the Conference, as follows: Attica, Perry, Saint Mark's, Buffalo; Plymouth, Buffalo; Batavia, Medina, Niagara District, Genesee District, Frank Street, Rochester; Rochester District; Agent of the Genesee Wesleyan Seminary. Excellent revivals marked his pastorate. That of Batavia is recognized as the greatest revival the place has ever experienced, its influence extending to the elections of the following spring and resulting in the closing of saloons and bars. This was repeated at Medina. His aptitude for business gave him a prominent part in connectional and Conference institutions. For nineteen years he was a trustee of the Syracuse University, and long a member of the auditing committee. He was twenty-nine years a trustee of the Genesee Wesleyan Seminary, and its treasurer from 1888. From him emanated much of the influence which secured the gift of large amounts to the seminary. He became personally responsible for financial loans, indorsing the paper of the seminary in the aggregate to hundreds of thousands of dollars. He was president of the Genesee Conference Camp Ground

Association for many years, and long carried its finances much as he did those of the seminary. He represented the Missionary Society and Church Extension Society in nearly all the settlements of estates and trusts in his locality during the past fifteen or twenty years. He founded the Church Insurance Association of Rochester, N. Y., for the protection of the churches from loss by fire, after a three years' contest in the legislature, and in six years built up the association to two million and a half dollars of risks, covering forty-seven counties of the State. He was elected director of the General Conference Insurance Association, at Cleveland, and drafted the appeal to the Illinois public when the corporation was formed at Chicago in February, 1897. He was a representative to the General Conferences in Philadelphia, Omaha, and Cleveland. Allegany College, in 1853, conferred upon him the degree of Doctor of Divinity. He was presiding elder of one half the districts of this Conference, but carried every man, church, and interest of the whole Conference on his heart. He would lie awake all night thinking how to redistribute a group of ministerial appointments to get a happier adjustment of some humble preacher's assignment, when the brother did not even officially come under his special jurisdiction. His mind was essentially judicial and his sympathies as boundless as humanity. His spirituality permeated his nature, and was the secret of his dauntless courage in facing responsibility. Scores of times in the past dozen years his friends said to him, "If you do not lay down some of your cares and work more cautiously, one day you will snuff out like a candle." Yet he rushed straight on, accumulating burdens as if he would blush to shun responsibility that was properly his own. He died suddenly, alone, on July 16, 1897, in his own home. From the First Church, Rochester, he was borne by devout men to his burial at Wyoming, N. Y.

WILLIAM BRADLEY was born in Denton, Kent County, England, April 22, 1815. He came to this country with his parents in early life, was converted at seventeen and united with the Church. On May 12, 1836, he married Susan A. Foss, who died May 18, 1894. He joined the Genesee Conference in 1844, and was appointed to Cuba and Black Creek. He was in the effective ranks about forty-five years, and served as pastor at Belfast, Angelica, Jerusalem, Avoca, Painted Post, Castleton and Emery Chapel, Poultneyville, Clyde, Emery Chapel again, Orleans, Macedon and Perinton, Webster and West Webster, Honeoye Falls, Genesee, Mount Morris, Nunda, Wellsville, East Otto, Portville, Smethport, and East Bloomfield. During the war he served on the Christian Commission. Uprightness, fearlessness, faithfulness were his characteristics. His ministry was one of intense devotion, unsparring labors, and splendid achievements. The building of new churches, improvement of church property, and successful revivals are a conspicuous part of his record. Of ten children three survive him. He rests from his labors and his works do follow him.

### Oregon Conference.

JOHN N. DENISON died in Grant's Pass, Ore., January 14, 1897. In 1849 his parents left their country and kindred and started for Oregon. On the Atlantic Ocean on Christmas Day he was born. Two months later his father was buried at sea. Arriving in Oregon, he lived with his mother in Linn County until he adopted the ministry as his life work. In a camp meeting near Brownsville, at sixteen, he was converted, and united with the Church. He was later licensed to exhort, and soon after became a local preacher. For the work of the ministry he made diligent preparation. He first entered Stantiam Academy, and afterward Willamette University. Being admitted to Conference, he passed through the course of study, and then spent three

years at Drew Theological Seminary. Not less than ten years were devoted to getting ready for his great work. In 1871 he was received on probation in the Oregon Conference, and appointed pastor of a frontier circuit in Pacific County, Wash. For two years he traversed Shoalwater Bay in his boat, preaching in schoolhouses and cabins and holding revival meetings, and the memory of his devotions lingered among the people for many years. Rock Creek was his next appointment, and then Skagit. In 1875 he became supernumerary and went East, remaining there three years. In 1878 he was appointed to East Portland, and in two years the membership more than doubled. After this his appointments were: Salem, First Church, Seattle; Port Townsend. He left Port Townsend to accept the agency of the Portland Hospital, which he retained for sixteen months. He then served Saint Paul's, Portland; Centenary, Portland; and Grant's Pass. While in the hospital work there came the first break in his health, and during part of his last year in Centenary Church he was compelled to rest. Bright with culture and warm with devotion, he was a workman that needeth not to be ashamed. As a preacher he was sometimes overwhelming. A fine presence, coupled with eloquent speech and fervent exhortation, made him a power in revival services and camp meetings. Few men could snatch victory out of defeat more successfully. With individuals he was as efficient as with a crowd; he knew how to cast a net and how to throw a line. As a result revivals adorned his ministry, and in his crown there are many stars. He received the degree of D.D. from Willamette University. He was Secretary of the Oregon Conference three years, and reserve delegate to the General Conference of 1898, and in the preceding quadrennium received similar honors from the Puget Sound Conference. From sin he was wonderfully saved, and his testimony was triumphant. Wherever he was known greetings and smiles awaited him. On July 3, 1878, he married Miss Jennie Harding, of Newark, N. J., who with three sons survives. His end was triumphant.

GEORGE W. QUIMBY was born in La Salle County, Ill., February 2, 1842. He was the son of J. M. Quimby, a Methodist preacher. Born in a parsonage, dedicated to God in infancy, reared at an altar of prayer, his mind was early impressed with his obligation to God. As a lad of sixteen he was regenerated by the Holy Ghost, and admitted into the Methodist Episcopal Church. During the rebellion he enlisted in a Missouri regiment of artillery. For four years he braved the dangers of the battlefield, and was honorably discharged at the close of the war without a scar, though engaging in many a hot conflict. He married Rebecca L. Jones, of Georgia, in 1864. In 1867 he entered the ministry in Missouri. In 1883 he was transferred to Oregon, and preached for the Church, South, until the year 1889, when he joined the Oregon Conference. He was appointed to the Wilbur Circuit, and in 1890 was returned to the same charge. During this year he was removed to Myrtle Point and placed in charge of all the Coquille country. By hard labor he succeeded in forming good organizations at Myrtle Point, Coquille, and Bandon. On this work he encountered many difficulties and much opposition, often laboring with his own hands to sustain his family. He was next appointed to Marshfield, where he faithfully worked for two years, though with poor health and meager support. He swept the church building, kindled his fire, pulled his boat up and down the river to reach his appointments, climbed the rough mountains, contended with storm, rain, and mud, and preached Christ Jesus and him crucified, many homes being greatly blessed and many sorrowing hearts relieved by this faithful man of God. Thinking a change of climate would improve his health, he next went to Viola Charge, among the foothills of the Cascades. For a time he seemed to grow

stronger, but it was only a temporary improvement, yet with true fortitude he toiled on. Upon this charge he erected two church buildings and dedicated them free of debt. At last he was compelled to seek treatment at the Portland Hospital and the aid of physicians. He made a heroic fight for life, but on September 6, 1897, sweetly fell asleep in Jesus.

### Foo-Chow Conference.

U SEUK HU was born in a village east of Kucheng city, called Seng Long. He studied the books and songs of Confucius and Mencius in early life. Under the preaching of Ling Seng Ing about redemption and salvation he repented of his former life and believed the truth. He soon made up his mind to be a Christian. After baptism he was admitted to the Church as a member. Then he was chosen to be a teacher in a Christian day school, and at the same time was licensed an exhorter. He joined the Foo-Chow Conference in 1888. Afterward he was chosen a teacher in the Foo-Chow Theological School, and later was located at Lek Du, on the Ming-chiang District, for four years. He preached diligently and met a great many persecutions, which he bore with patience. Before his next appointment he was ordained a deacon. His next and last appointment was at long-bing city. He climbed mountains and hills to preach the Gospel of Christ. In the summer of 1897 he returned home, and on October 20 he died. His age was thirty-two.

SIA SEE ONG was born in Yek Yong, a small village about twelve miles from Foo-Chow city. His father, Sia Kai Lwang, became a local preacher, and was ordained after he himself had entered the ministry. As a boy he diligently studied the Chinese Confucian books. He was then compelled to give up his studies and to work in the fields. He then succeeded in finding several boys in the village to teach, and was afterward employed in a school in the neighboring village, where he began to hear of Christianity at eighteen. One day he met a preacher, asked him why he became a Christian, and wanted him to explain. He was again visited by another preacher, who declared to him the Gospel of salvation. Something in the preacher's appearance and his manner made a deep impression in his mind, and he was convinced that Christ's example was worth imitating. When he thoroughly understood the Gospel he conveyed the message to every member of his family, and also to his relatives, friends, and the visitors at his school, and persuaded them to become Christians. Afterward he gave up his teaching and was engaged by the late Dr. Sites as a personal teacher, who soon baptized him. He taught Dr. Sites the Chinese characters, and at the same time translated many hymns, tracts, and some valuable books. In 1866 he entered the ministry. Two or three years later he was ordained deacon with six others, and also was ordained elder with three others at the same time. He traveled through many dark places, and in spite of many hardships and physical sufferings preached the Gospel to the people. He suffered many a persecution. The last was on the Yong Ping District, which he served as presiding elder for four years. The rest of his life he was engaged in educational work in our school of theology, where he remained till he was forced to give up. Many young men were trained under him and became successful preachers, and some of our oldest preachers in China were baptized and introduced by him.

### Texas Conference.

ROBERT WILLIAMS was born in South Carolina in 1843, and died in Yarboro, Tex., November 15, 1897. He was converted early in life and soon after felt the call to preach. He joined the Texas Conference in 1879, and was actively engaged in the

ministry for eighteen years. Many souls were won to Christ through his labors. He never wavered in his devotion to the Master's cause. An earnest minister of the Gospel, he aimed to make the world better. His last words were, "Peace of heaven, help me to cross over."

AUSTIN LOGAN was born in 1806. He was in the active work of the ministry for twenty-five years. In 1885 he was placed on the superannuated list, which relation he sustained until his death. He died at his home in Fulshear, Tex., December 11, 1897. As one of the pioneers of the Texas Conference he served faithfully the hardest places, thus making it possible to establish Methodism in that Southern field. Being filled with the Holy Ghost, his words carried conviction to the hearts of sinners. The sword of the victor is laid away, and his spirit is gathered with just men made perfect before the throne.

HENRY DIXON was born in Texas in 1849, and died September 4, 1897. He joined the Texas Conference in 1888 and continued in the active work until called to render account of his stewardship. He served faithfully the following appointments: Hockley, Prairie Circuit, Harrisburg Springs, Huntsville, and Prairie Plains—his last appointment. He was a man of undaunted courage for the right. He possessed a great will-power, and was hopeful even in the face of defeat. Many souls were gathered into the kingdom through his ministry.

### Austin Conference.

WILLIAM J. BASSETT was born in North Adams, Mass., January 3, 1834, and died in Waco, Tex., June 16, 1897. His mother died when he was a little child, and at sixteen he was apprenticed to learn the carpenter's trade. He was educated in the common schools and at Amherst Academy, having for his teachers a number of famous men, among them the late Bishop Gilbert Haven, whose memory was a lifelong inspiration. He was converted in 1853 at a protracted meeting in the Amherst Congregational church, but did not join the Church, and soon wandered from God. In 1856 he went to Kansas. He was at Leavenworth, Lawrence, and Lecompton during the struggles of the pro-slavery party to gain possession of the Territory, and after much suffering and many hairbreadth escapes he settled in Manhattan, Kan., and was appointed sheriff of the Third United States District, then embracing western Kansas and the territory about the present city of Denver. He was acquainted with most of the famous actors in those terrible scenes, now a part of the history of our country—Governor Grary, Albert Sidney Johnson, John Brown, and others. In 1860 he returned to Indiana, where his father lived, and joined the Presbyterian church at Brookdale, of which his father was an elder. Here he commenced studying for the ministry, and was admitted to the Whitewater Presbytery as a candidate, but after a time he again became indifferent in religious matters. In August, 1861, he enlisted in the Thirty-seventh Indiana Volunteers, serving three years, but with broken health during the latter part of the time. After the war he settled in Nashville, Tenn. He was assistant city engineer, and for a time in the revenue office. He married Miss Rosa Musgrove September 22, 1869. In 1876, finding a change of climate necessary, he came to Texas and settled on the Perdinales River. In 1878 an evangelist held a meeting in his neighborhood, and he was reclaimed and joined the Methodist Episcopal Church. In 1879 he received license as a local preacher and entered the Austin Conference as a probationer the same year. He served as pastor at Mason, Austin, Lawrence, and Gainsville, and was presiding elder on the Panhandle, Austin, and Waco Districts. He went to his last appointment with shattered health, and it soon became

evident that despite his strong love for the work his reward was near. After months of suffering he was released and welcomed to his glorious reward.

### Southern Illinois Conference.

FRANKLIN OTIS BLAIR was born November 30, 1822, in Blandford, Mass. He graduated from Wesleyan University, Middletown, Conn., in 1848, and was soon afterward licensed to preach. The same year he was appointed teacher in Providence Conference Seminary, East Greenwich, R. I. In 1850 he went to the Wesleyan Seminary, at Springfield, Vt., where he taught several years. In 1856 he removed to Wisconsin and became a member of the faculty of Lawrence University. While here he united, in 1857, with the Wisconsin Conference. The next year he was transferred to the Southern Illinois Conference, having accepted the chair of Natural Science in McKendree College. In 1870 he resigned his professorship to take the financial agency of the college. After two years he assumed the agency of the American Bible Society. His district, including at first a few counties, finally embraced the greater part of the southern half of Illinois. For sixteen years he patiently pursued his work, collecting funds, visiting auxiliaries, preaching the Gospel, and building up the Church. In 1888 he asked and obtained a superannuated relation. He was married on August 7, 1853, to Miss Electa Anna Adams, of Luzerne, N. Y., their surviving son being now editor of the *Daily News*, at Trinidad, Colo. He was a genial, intelligent, earnest Christian gentleman. As a preacher he was direct, earnest, and desirous of making spiritual impression rather than of winning applause. It was largely through his earnest efforts that a protracted meeting in Lebanon, in 1864, resulted in the conversion of more than one hundred, many of them being students and some of them becoming ministers. Early in 1888 he removed from Lebanon, Ill., to Trinidad, Colo. His last years were marked by increasing bodily weakness and suffering. His patient, genial spirit did not forsake him in the time of trial. After two months of keen suffering he died October 16, 1896. A good citizen, a conscientious Christian, and a tireless worker has gone to his reward.

J. W. FIELD, J. D. CRENSHAW. [Obituaries not received.]

### Southern German Conference.

CONRAD PLUENNEKE was born in Klein-Lafferde, Amt Peine Provinz, Hannover, Germany, December 26, 1819, and died May 13, 1897, near the Llano River, Tex. He came to Texas in 1845. He served his country in the war against Mexico in 1846. After the war he returned to Mason County, Tex., and on August 23, 1847, married Miss Johanna Sophia Leifeste, one of their children being John Pluenneke, of the Southern German Conference. He was converted under the influence of the Methodist Episcopal Church, South, about 1850, and a year later entered the ministry of that Church, remaining a member of that Conference till 1869, when he united with our Church. His appointments were as follows: Fredericksburg, 1872-75; Llano, 1875-78. He became supernumerary in 1878, but continued to supply the Llano Charge till 1895, when feeble health compelled him to lay down the work. He was a faithful, earnest, and successful worker.

### North Nebraska Conference.

THOMAS P. DONNELLY was born in Ireland, of Roman Catholic parents, June 19, 1872. At fifteen he was converted. He obtained a copy of the Bible, and for twelve months read it in secret, at times hiding it in a haystack. His friends now found out that he was a Protestant, and various means were

used to turn him from the faith. Failing in this, he was driven from home, but not from Christ. In 1889 he was admitted to the junior class in King's College, England. He came to Nebraska in 1892, and joined the North Nebraska Conference. The following charges were served by him: Chapman and Fairview, Wood River. The year 1894 he spent in the theological school in Boston. In 1895 he went to the Black Hills, hoping that the mountain air would be conducive to the restoration of his health. As a last resort his presiding elder obtained for him a horse and covered wagon, with all provisions for outdoor life, and with this he went to seek health in Texas and New Mexico. He returned to his friends in Nebraska, and in Fremont, July 5, 1897, passed from the Church militant to the Church triumphant.

DAVID C. WORTS was born in New Cumberland, Pa., June 1, 1825, and died in Wood River, Neb., January 10, 1897. He was converted when a boy, and had a clear call to the ministry. He attended school at Williamsport, Pa., and afterward at Dickinson College. At twenty-three he began to preach the unsearchable riches of Christ. The Baltimore Conference, to which he first belonged, took in much of the mountainous country of Pennsylvania. Some of the circuits he served required from one to two hundred miles' travel in one round of the appointments. On account of asthma he was compelled to go West. He joined successively the Upper Iowa, Des Moines, and North Nebraska Conferences. During his last twelve years he was a member of the latter Conference. His ministry was a soul-saving one. During forty-eight years he received some twenty-eight hundred members into the Church. He was fully resigned to death, and calmly arranged the details of his funeral services. He was conscious to the last, happy in the assurance that he was going home, and passed away in triumph.

THE memoirs of the following deceased preachers have not been received:

Atlanta—J. H. May.  
Blue Ridge—A. H. Peoples.  
California—H. C. Benson, M. F. Colburn, J. S. Fisher, William Hulbert, Joseph Long, C. F. McNeill, A. J. Nelson, Fong Sui, J. E. Wickes.  
Central Alabama—L. W. Hill.

Central German—John Hueneke, Frederick Cramer, George Schwinn, G. A. Breunig.

Central Illinois—G. B. Snedaker, Benjamin Applebee, M. C. Bowlin.

Central New York—E. J. Hermans, W. C. Mattison, J. H. McCarty, H. J. Davis, J. W. Terry, J. M. Bull.

Central Tennessee—D. H. Martin, J. E. Cole.  
Chicago German—Henry Dueringer, Nicholas Eifer.

Colorado—J. W. Linn, B. F. Todd, S. L. Toddl, J. F. Smith, M. F. Sapp.

Detroit—George Taylor, Duke Whiteley, L. P. Davis, T. P. Barnum, C. C. Turner.

East Tennessee—William Bluford.  
Erie—J. W. Lowe, G. F. Keener, W. N. Reno.

Holston—W. C. Daily, J. W. Mann, A. F. Creeswell, Daniel Richardson, D. H. Jamison.

Illinois—George Stevens, James Miller, Lester Janes, Peter Wallace, Thomas Bonnell, C. B. Draper, J. F. McCann, T. M. Prickett, C. P. Baldwin, I. M. Johnson.

Minnesota—Sias Bolles, Aaron Turner.  
Montana—Philip Lowry, Alexis Berk.

North Germany—C. H. Doering.  
North Ohio—C. C. Ball, Samuel Mower, J. L. Sanford.

Northern Minnesota—F. O. Holman, P. A. Moore.  
Northern Swedish—C. J. Peterson.

Northwest German—Peter Helwig, Philip Waeger.  
Northwest Iowa—Rufus Fancher, E. W. B. Tatlow.

Norwegian and Danish—J. H. Johnson, H. H. Holland.

Ohio—C. D. Battelle, Samuel Rankin, H. L. Whitehead, G. W. Bates.

Oklahoma—O. R. Bryant.  
Puget Sound—T. J. Massey, J. W. Bushong.

Saint Louis German—Michael Schnierle, H. A. Koch, Henry Hankemeyer, Henry Flottmann.

Savannah—Aaron Johnson.  
South Carolina—W. W. Adamson, J. A. Sasportas.

South Germany—E. G. Ekert.  
Southern California—J. W. Vancleve, F. S. Woodcock, N. W. Bailey.

Upper Iowa—B. R. Holcomb, G. W. Brindell, C. R. Alderson.

West German—Henry Krueger, H. M. Menger.  
Wisconsin—C. D. Pillsbury.

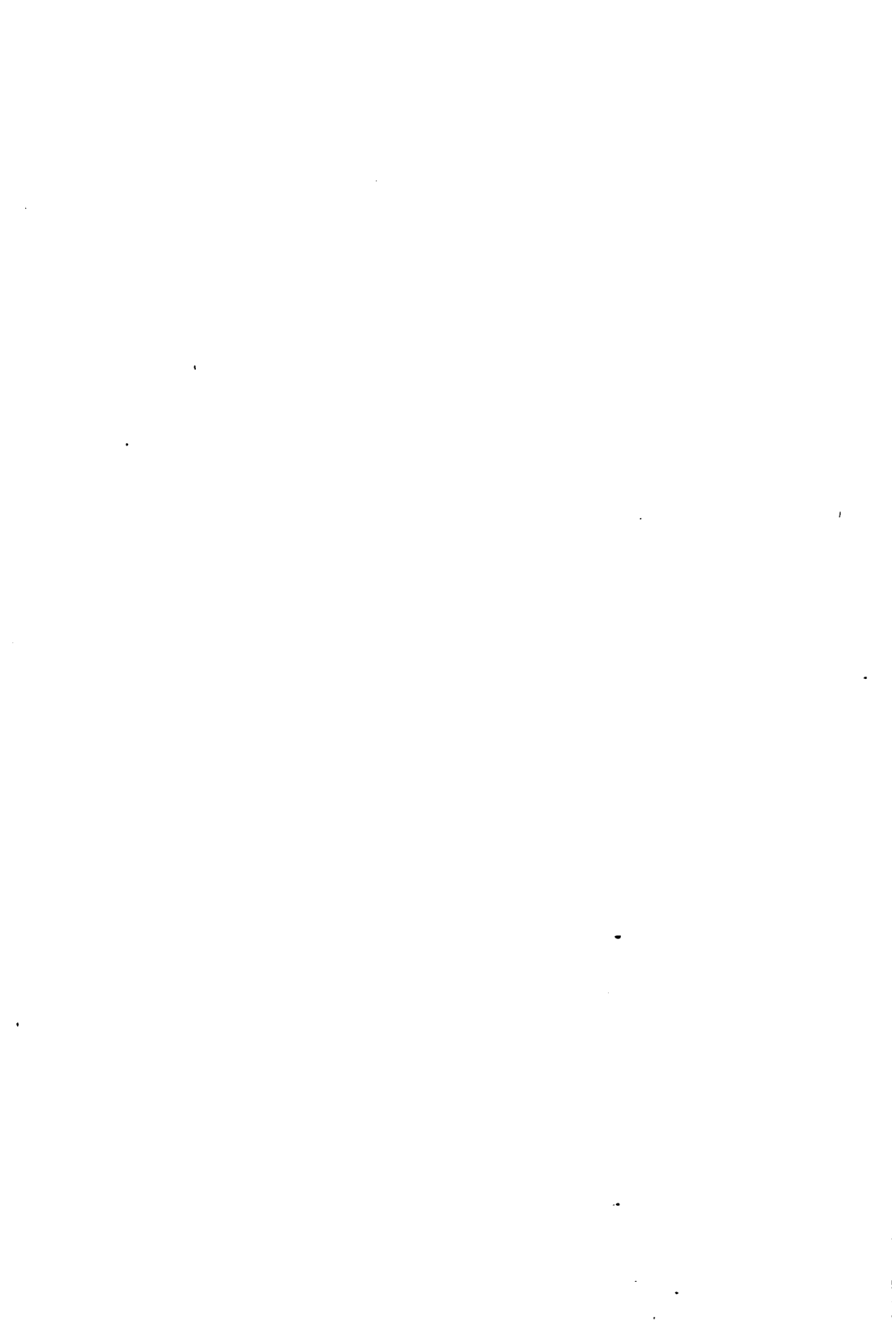



Table with 10 columns of data for the Greeley District, listing various congregations and their members.

GRELEY DISTRICT.

Main table for the Greeley District with 10 columns of data, listing congregations like Arrata, Back Hawk, and others.

PUEBLO DISTRICT.

Main table for the Pueblo District with 10 columns of data, listing congregations like Breckenridge, Castle Rock, and others.



PUEBLO DISTRICT—CONTINUED.

Table with columns: NAMES OF CHARGES, MEMBERSHIP, BAPT. MS., SUNDAY SCHL, CHURCH PROPERTY, BENEVOLENT COLLECTIONS, MIN. SUPPLY.

RECAPITULATION.

Summary table for Pueblo District with columns: Sallian District, Denver, Greeley, Pueblo, This year, Last year, Increase, Decrease.

SAINT LOUIS GERMAN CONFERENCE.—(See p. 305.)  
BELLEVILLE DISTRICT.

Table with columns: NAMES OF CHARGES, MEMBERSHIP, BAPT. MS., SUNDAY SCHL, CHURCH PROPERTY, BENEVOLENT COLLECTIONS, MIN. SUPPLY.





Table with 15 columns and 25 rows listing church names and numerical data for the Greeley District.

GREELEY DISTRICT.

Table with 15 columns and 25 rows listing church names and numerical data for the Greeley District.

PUEBLO DISTRICT.

Table with 15 columns and 25 rows listing church names and numerical data for the Pueblo District.

PUEBLO DISTRICT—CONTINUED.

Table with columns: NAMES OF CHARGES, MEMBERSHIP (Fall Members, Local Preachers, Deaths, Children, Adults, Schools, Officers and Teachers, Scholars of all ages), CHURCH PROPERTY (Probable Value, Portionages, Probable Value, Paid on Building, Paid on old indebtedness, Present Indebtedness), FROM MISSIONS (From Churches, From Sunday Schools, From day Schools), BENEVOLENT COLLECTIONS (Board of Church Extension, Sunday School Union, Treas. Society, Freedmen's Aid and Soldiers' Relief, Public Collection, Children's Benevolence, American Bible Society, Women's Home Miss. Society, Women's M. Socy.), MIN. SUPPLY (Pastors, Field and Missions, Bishops, Clergymen, Current Expenses).

RECAPITULATION.

Summary table with columns: Names of charges, Probable value, Portionages, Probable value, Paid on building, Paid on old indebtedness, Present indebtedness, From churches, From Sunday schools, From day schools, Board of church extension, Sunday school union, Treas. society, Freedmen's aid and soldiers' relief, Public collection, Children's benevolence, American bible society, Women's home miss. society, Women's m. socy., Pastors, field and missions, Bishops, Clergymen, Current expenses.

SAINT LOUIS GERMAN CONFERENCE.—(See p. 305.) E. E. HERTZLER, Statistical Secretary, San Jose, Ill.

BELLEVILLE DISTRICT.

Table with columns: NAMES OF CHARGES, MEMBERSHIP (Fall Members, Local Preachers, Deaths, Children, Adults, Schools, Officers and Teachers, Scholars of all ages), CHURCH PROPERTY (Probable Value, Portionages, Probable Value, Paid on Building, Paid on old indebtedness, Present Indebtedness), FROM MISSIONS (From Churches, From Sunday Schools, From day Schools), BENEVOLENT COLLECTIONS (Board of Church Extension, Sunday School Union, Treas. Society, Freedmen's Aid and Soldiers' Relief, Public Collection, Children's Benevolence, American Bible Society, Women's Home Miss. Society, Women's M. Socy.), MIN. SUPPLY (Pastors, Field and Missions, Bishops, Clergymen, Current Expenses).

RECAPITULATION.

|                     |       |       |    |    |     |     |       |    |           |       |       |     |       |     |     |        |       |        |
|---------------------|-------|-------|----|----|-----|-----|-------|----|-----------|-------|-------|-----|-------|-----|-----|--------|-------|--------|
| Berth District..... | 871   | 1,979 | 19 | 53 | 30  | 187 | 3,869 | 8  | 699,407   | 677   | 394   | 35  | 700   | 41  | 91  | 10,861 | 510   | 14,084 |
| Leysin ".....       | 271   | 1,314 | 5  | 49 | 41  | 187 | 1,846 | 19 | 478,100   | 371   | 201   | 35  | 438   | 25  | 31  | 1,550  | 81    | 2,503  |
| Leysin ".....       | 1,547 | 2,100 | 11 | 69 | 63  | 268 | 3,116 | 23 | 652,296   | 1,502 | 591   | 59  | 1,699 | 54  | 54  | 24,180 | 679   | 47,032 |
| This year.....      | 2,190 | 4,451 | 18 | 90 | 133 | 635 | 7,485 | 51 | 1,834,565 | 2,372 | 1,043 | 126 | 3,905 | 128 | 896 | 40,581 | 1,228 | 34,941 |
| Last year.....      | 2,005 | 4,326 | 36 | 25 | 130 | 638 | 7,077 | 61 | 1,689,061 | 2,300 | 936   | 186 | 3,954 | 132 | 606 | 39,004 | 1,056 | 37,866 |
| Increase.....       | 185   | 1,125 | 54 | 65 | 3   | 847 | 4,408 | 10 | 145,504   | 772   | 107   | 40  | 351   | 4   | 290 | 1,577  | 172   | 7,075  |
| Decrease.....       | 127   | 233   | 8  | 10 | 5   | 15  | 364   | 1  | 24,898    | 473   | 93    | 4   | 343   | 4   | 73  | 2,269  | 168   | 655    |

SWITZERLAND CONFERENCE.—(See p. 285.)

ERNST LIENHARD, Statistical Secretary, Bösch, Zürich, Switzerland.

(All sums of Money in the Statistics of this Conference are in the native currency—for amount in dollars, see General Tables at close of Minutes.)

H. KIENAST, Conference Treasurer, Zehrer, Zürich, Switzerland.

BERN DISTRICT.

|                       |    |     |   |   |    |    |     |   |         |     |     |    |    |    |    |       |     |       |
|-----------------------|----|-----|---|---|----|----|-----|---|---------|-----|-----|----|----|----|----|-------|-----|-------|
| First Church.....     | 54 | 271 | 1 | 5 | 4  | 64 | 760 | 1 | 90,000  | 163 | 119 | 10 | 10 | 10 | 10 | 4,388 | 170 | 5,015 |
| Second Church.....    | 24 | 127 | 1 | 5 | 6  | 27 | 509 | 1 | 65,000  | 84  | 41  | 5  | 5  | 5  | 5  | 2,382 | 100 | 2,961 |
| Biel.....             | 31 | 178 | 1 | 4 | 10 | 95 | 928 | 3 | 109,000 | 284 | 67  | 6  | 20 | 19 | 18 | 3,282 | 122 | 3,978 |
| Brugg.....            | 41 | 229 | 1 | 4 | 1  | 7  | 249 | 1 | 75,000  | 164 | 62  | 7  | 7  | 7  | 7  | 3,451 | 148 | 4,049 |
| Bruggschönenbuch..... | 31 | 178 | 1 | 4 | 1  | 7  | 249 | 1 | 75,000  | 164 | 62  | 7  | 7  | 7  | 7  | 3,451 | 148 | 4,049 |
| Chaux-de-Fonds.....   | 27 | 151 | 1 | 3 | 3  | 4  | 110 | 1 | 81,000  | 167 | 86  | 7  | 7  | 7  | 7  | 3,477 | 154 | 4,083 |
| Lausanne.....         | 44 | 247 | 1 | 7 | 20 | 80 | 810 | 1 | 81,000  | 258 | 200 | 10 | 10 | 10 | 10 | 4,544 | 188 | 5,118 |
| Leysin.....           | 28 | 166 | 1 | 8 | 7  | 6  | 60  | 1 | 28,000  | 68  | 27  | 3  | 3  | 3  | 3  | 1,286 | 50  | 1,568 |
| Liestal.....          | 28 | 166 | 1 | 8 | 7  | 6  | 60  | 1 | 28,000  | 68  | 27  | 3  | 3  | 3  | 3  | 1,286 | 50  | 1,568 |
| Lyss.....             | 20 | 108 | 1 | 4 | 3  | 25 | 327 | 1 | 11,000  | 74  | 56  | 6  | 6  | 6  | 6  | 2,294 | 78  | 2,709 |
| Olten.....            | 37 | 208 | 1 | 8 | 4  | 16 | 438 | 1 | 86,000  | 178 | 90  | 10 | 10 | 10 | 10 | 3,505 | 139 | 4,094 |
| Solothurn.....        | 20 | 108 | 1 | 4 | 3  | 25 | 327 | 1 | 11,000  | 74  | 56  | 6  | 6  | 6  | 6  | 2,294 | 78  | 2,709 |
| St. Gallen.....       | 10 | 57  | 1 | 1 | 1  | 14 | 116 | 1 | 70,000  | 62  | 45  | 5  | 5  | 5  | 5  | 1,779 | 68  | 2,000 |

SAINT GALLEN DISTRICT.

|                   |    |     |   |   |   |    |     |   |        |        |     |    |    |    |    |       |     |       |
|-------------------|----|-----|---|---|---|----|-----|---|--------|--------|-----|----|----|----|----|-------|-----|-------|
| Chur.....         | 13 | 61  | 1 | 2 | 2 | 28 | 313 | 1 | 60,000 | 43,644 | 25  | 28 | 28 | 28 | 28 | 1,211 | 49  | 2,296 |
| Frauenfeld.....   | 20 | 114 | 1 | 3 | 3 | 28 | 244 | 1 | 60,000 | 5,000  | 34  | 34 | 34 | 34 | 34 | 1,211 | 49  | 2,296 |
| Näfels.....       | 4  | 21  | 1 | 1 | 1 | 5  | 99  | 1 | 16,000 | 3,000  | 17  | 17 | 17 | 17 | 17 | 571   | 23  | 1,000 |
| Rhodes.....       | 8  | 41  | 1 | 2 | 2 | 13 | 146 | 1 | 33,700 | 911    | 60  | 6  | 6  | 6  | 6  | 2,332 | 33  | 2,997 |
| Schaffhausen..... | 5  | 27  | 1 | 1 | 1 | 4  | 52  | 1 | 8,000  | 116    | 126 | 6  | 6  | 6  | 6  | 3,582 | 10  | 4,007 |
| Schlettlin.....   | 5  | 27  | 1 | 1 | 1 | 4  | 52  | 1 | 8,000  | 116    | 126 | 6  | 6  | 6  | 6  | 3,582 | 10  | 4,007 |
| Sälen.....        | 9  | 52  | 1 | 2 | 2 | 15 | 170 | 1 | 3,000  | 1,000  | 68  | 23 | 23 | 23 | 23 | 1,615 | 60  | 1,848 |
| St. Gallen.....   | 9  | 77  | 1 | 3 | 3 | 16 | 96  | 1 | 96,750 | 700    | 70  | 14 | 14 | 14 | 14 | 1,745 | 80  | 2,298 |
| Toufen.....       | 14 | 28  | 1 | 1 | 1 | 29 | 110 | 1 | 60,000 | 100    | 10  | 10 | 10 | 10 | 10 | 2,463 | 100 | 3,010 |

ZÜRICH DISTRICT.

|                          |    |     |   |   |   |    |     |   |        |       |     |    |    |    |    |       |     |       |
|--------------------------|----|-----|---|---|---|----|-----|---|--------|-------|-----|----|----|----|----|-------|-----|-------|
| Aarau.....               | 68 | 338 | 1 | 3 | 3 | 24 | 613 | 1 | 65,000 | 1,500 | 41  | 10 | 10 | 10 | 10 | 1,384 | 78  | 2,091 |
| Adliswil.....            | 15 | 78  | 1 | 2 | 2 | 61 | 723 | 1 | 20,000 | 700   | 128 | 10 | 10 | 10 | 10 | 1,488 | 120 | 2,511 |
| Bülach.....              | 27 | 144 | 1 | 4 | 4 | 35 | 456 | 1 | 24,000 | 818   | 110 | 11 | 11 | 11 | 11 | 2,448 | 148 | 2,897 |
| Horgen.....              | 34 | 201 | 1 | 5 | 5 | 40 | 524 | 1 | 33,000 | 950   | 90  | 12 | 12 | 12 | 12 | 2,619 | 167 | 3,097 |
| Leimbach.....            | 19 | 98  | 1 | 3 | 3 | 16 | 211 | 1 | 14,000 | 3,000 | 44  | 14 | 14 | 14 | 14 | 1,281 | 60  | 2,000 |
| Thalwil.....             | 31 | 163 | 1 | 4 | 4 | 28 | 354 | 1 | 14,000 | 1,000 | 128 | 10 | 10 | 10 | 10 | 1,384 | 78  | 2,091 |
| Torshausen.....          | 10 | 51  | 1 | 1 | 1 | 8  | 104 | 1 | 10,000 | 300   | 154 | 10 | 10 | 10 | 10 | 2,077 | 100 | 3,078 |
| Uster.....               | 39 | 200 | 1 | 5 | 5 | 48 | 788 | 1 | 18,000 | 600   | 148 | 10 | 10 | 10 | 10 | 2,370 | 100 | 4,108 |
| Wetzikon.....            | 29 | 149 | 1 | 4 | 4 | 34 | 444 | 1 | 20,000 | 1,000 | 145 | 10 | 10 | 10 | 10 | 1,788 | 100 | 4,268 |
| Winterthur.....          | 65 | 340 | 1 | 6 | 6 | 54 | 897 | 1 | 96,000 | 1,500 | 70  | 10 | 10 | 10 | 10 | 3,077 | 100 | 3,011 |
| Zürich First Church..... | 66 | 341 | 1 | 6 | 6 | 55 | 901 | 1 | 18,000 | 1,500 | 146 | 10 | 10 | 10 | 10 | 3,077 | 100 | 4,178 |
| Zürich Church.....       | 29 | 144 | 1 | 4 | 4 | 35 | 456 | 1 | 24,000 | 911   | 60  | 6  | 6  | 6  | 6  | 2,332 | 33  | 2,997 |







NORTH GERMANY CONFERENCE.—(See p. 286.)

E. BURKHARDT, Statistical Secretary, Berlin, A. W. Junbert, Germany. P. G. JUNKER, Conference Treasurer, Robertstrasse, St. Frankfurt, Germany.

(All sums of Money in the Statistics of this Conference are in the native currency—for amount in dollars, see General Tables at close of Minutes.)

Table for BERLIN DISTRICT. Columns: NAMES OF CHARGES, MEMBERSHIP, BAPTISMS, SUNDAY SCHOOL, CHURCH PROPERTY, REVOLENT COLLECTIONS, MIN. SUPPL.

BREMEN DISTRICT.

Table for BREMEN DISTRICT. Columns: NAMES OF CHARGES, MEMBERSHIP, BAPTISMS, SUNDAY SCHOOL, CHURCH PROPERTY, REVOLENT COLLECTIONS, MIN. SUPPL.

LEIPZIG DISTRICT.

Table for LEIPZIG DISTRICT. Columns: NAMES OF CHARGES, MEMBERSHIP, BAPTISMS, SUNDAY SCHOOL, CHURCH PROPERTY, REVOLENT COLLECTIONS, MIN. SUPPL.

RECAPITULATION.

|                      |       |       |    |     |    |     |       |       |         |           |       |        |         |         |       |       |       |    |     |     |    |        |       |        |
|----------------------|-------|-------|----|-----|----|-----|-------|-------|---------|-----------|-------|--------|---------|---------|-------|-------|-------|----|-----|-----|----|--------|-------|--------|
| Berlin District..... | 371   | 1,577 | 5  | 121 | 50 | 157 | 3,060 | 5     | 522,400 | 5         | 5,126 | 881    | 54,076  | 877     | 308   | ..    | 760   | .. | 35  | 50  | .. | 10,861 | 316   | 14,984 |
| Bremen .....         | 572   | 1,314 | 5  | 18  | 49 | 180 | 1,940 | 19    | 478,100 | 19        | 2,146 | 1,155  | 173,303 | 902     | 294   | ..    | 683   | .. | 32  | 40  | .. | 11,500 | 284   | 8,055  |
| Leipzig .....        | 1,517 | 2,100 | 11 | 52  | 98 | 63  | 958   | 3,135 | 35      | 652,599   | 3     | 6,833  | 4,643   | 44,758  | 1,530 | 891   | 1,822 | .. | 54  | 546 | .. | 24,190 | 679   | 17,032 |
| This year.....       | 2,190 | 4,631 | 19 | 90  | 90 | 135 | 635   | 7,435 | 50      | 1,595,794 | 16    | 12,135 | 6,914   | 117,256 | 3,272 | 1,043 | 3,595 | .. | 126 | 135 | .. | 46,581 | 1,203 | 35,061 |
| Last year.....       | 2,082 | 4,354 | 26 | 196 | .. | 130 | 620   | 7,071 | 50      | 1,585,901 | 15    | 10,692 | 9,296   | 114,976 | 2,900 | 930   | 2,542 | .. | 130 | 626 | .. | 50,460 | 1,048 | 37,566 |
| Increase.....        | 108   | 277   | .. | ..  | .. | 5   | 15    | 364   | ..      | 94,893    | 1     | 1,473  | 26,300  | 472     | 103   | ..    | 543   | .. | ..  | ..  | .. | ..     | 165   | 655    |
| Decrease.....        | ..    | ..    | .. | ..  | .. | ..  | ..    | ..    | ..      | ..        | ..    | ..     | ..      | ..      | ..    | ..    | ..    | .. | ..  | ..  | .. | ..     | ..    | ..     |

ERNST LIENHARD, Statistical Secretary,  
Börsch, Zürich, Switzerland.

SWITZERLAND CONFERENCE.—(See p. 285.)

(All sums of Money in the Statistics of this Conference are in the native currency—for amount in dollars, see General Tables at close of Minutes.)

H. KIENAST, Conference Treasurer,  
Zürcher, Zürich, Switzerland.

BERN DISTRICT.

|                          |    |     |    |    |    |    |       |    |        |    |        |        |     |     |    |    |    |    |    |    |    |       |     |       |
|--------------------------|----|-----|----|----|----|----|-------|----|--------|----|--------|--------|-----|-----|----|----|----|----|----|----|----|-------|-----|-------|
| Basel: First Church..... | 54 | 277 | .. | 1  | .. | .. | 760   | .. | 90,000 | .. | 6,000  | 25,000 | 168 | 119 | .. | 16 | .. | .. | .. | .. | .. | 4,283 | 170 | 5,815 |
| Second Church.....       | 29 | 127 | .. | 1  | .. | .. | 1,000 | .. | 63,000 | .. | 250    | 10,500 | 54  | 41  | .. | .. | .. | .. | .. | .. | .. | 1,288 | 90  | 2,761 |
| Biel.....                | 21 | 105 | .. | .. | .. | .. | 600   | .. | 73,000 | .. | 2,000  | 10,500 | 124 | 62  | .. | .. | .. | .. | .. | .. | .. | 2,481 | 131 | 3,671 |
| Bon.....                 | 11 | 73  | .. | .. | .. | .. | 24    | .. | ..     | .. | 1,100  | 80,500 | 45  | 18  | .. | .. | .. | .. | .. | .. | .. | 1,716 | 75  | 2,697 |
| Horrenbuchsee.....       | 50 | 221 | .. | .. | .. | .. | 240   | .. | 80,000 | .. | 14,160 | 600    | 74  | 51  | .. | .. | .. | .. | .. | .. | .. | 1,644 | 75  | 2,697 |
| La Chaux-de-Fonds.....   | 27 | 121 | .. | .. | .. | .. | 110   | .. | ..     | .. | 600    | 167    | 59  | ..  | .. | .. | .. | .. | .. | .. | .. | 2,617 | 165 | 3,181 |
| Lausanne.....            | 44 | 147 | .. | .. | .. | .. | 510   | .. | ..     | .. | 11,000 | 225    | 29  | ..  | .. | .. | .. | .. | .. | .. | .. | 1,266 | 105 | 2,118 |
| Leysin.....              | 23 | 105 | .. | .. | .. | .. | 60    | .. | ..     | .. | 1,000  | 11,000 | 225 | 29  | .. | .. | .. | .. | .. | .. | .. | 1,000 | 105 | 2,118 |
| Lyss.....                | 30 | 103 | .. | .. | .. | .. | 125   | .. | ..     | .. | 1,500  | 10,500 | 74  | 30  | .. | .. | .. | .. | .. | .. | .. | 1,000 | 105 | 2,118 |
| Neuchâtel.....           | 12 | 58  | .. | .. | .. | .. | 150   | .. | 84,000 | .. | 120    | 5,000  | 103 | 59  | .. | .. | .. | .. | .. | .. | .. | 2,377 | 100 | 3,125 |
| Solothurn.....           | .. | ..  | .. | .. | .. | .. | 430   | .. | 70,000 | .. | ..     | 2,000  | 103 | 59  | .. | .. | .. | .. | .. | .. | .. | 2,377 | 100 | 3,125 |
| St. Imier.....           | 10 | 105 | .. | .. | .. | .. | 116   | .. | ..     | .. | 150    | 2,000  | 65  | 49  | .. | .. | .. | .. | .. | .. | .. | 1,179 | 60  | 1,400 |

SAINT GALLEN DISTRICT.

|                   |    |     |    |    |    |    |     |    |        |    |        |        |     |     |    |    |    |    |    |    |    |       |     |       |
|-------------------|----|-----|----|----|----|----|-----|----|--------|----|--------|--------|-----|-----|----|----|----|----|----|----|----|-------|-----|-------|
| Chur.....         | 19 | 61  | .. | .. | .. | .. | 216 | .. | 50,000 | .. | 60,000 | 45,550 | 54  | 53  | .. | .. | .. | .. | .. | .. | .. | 1,216 | 45  | 1,580 |
| Churwald.....     | 10 | 31  | .. | .. | .. | .. | 216 | .. | 49,000 | .. | 9,000  | 13,550 | 16  | 100 | .. | .. | .. | .. | .. | .. | .. | 1,271 | 70  | 1,723 |
| Herisau.....      | 10 | 125 | .. | .. | .. | .. | 639 | .. | 59,130 | .. | 3,330  | 43,230 | 16  | 100 | .. | .. | .. | .. | .. | .. | .. | 2,419 | 166 | 3,453 |
| Niederwil.....    | 41 | 171 | .. | .. | .. | .. | 377 | .. | 23,700 | .. | 11,500 | 11,500 | 86  | 126 | .. | .. | .. | .. | .. | .. | .. | 2,575 | 100 | 3,597 |
| Rheineck.....     | 6  | 116 | .. | .. | .. | .. | 395 | .. | 8,000  | .. | 116    | 1,000  | 60  | 66  | .. | .. | .. | .. | .. | .. | .. | 1,216 | 50  | 1,468 |
| Schalhausgen..... | 9  | 24  | .. | .. | .. | .. | 176 | .. | ..     | .. | ..     | 1,000  | 75  | 12  | .. | .. | .. | .. | .. | .. | .. | 1,216 | 50  | 1,468 |
| Schöllheim.....   | 13 | 54  | .. | .. | .. | .. | 47  | .. | 93,750 | .. | 700    | 25,000 | 103 | 103 | .. | .. | .. | .. | .. | .. | .. | 2,149 | 100 | 2,773 |
| St. Gallen.....   | 14 | 53  | .. | .. | .. | .. | 110 | .. | ..     | .. | ..     | 25,000 | 29  | 15  | .. | .. | .. | .. | .. | .. | .. | 2,149 | 100 | 2,773 |
| Tengen.....       | .. | ..  | .. | .. | .. | .. | ..  | .. | ..     | .. | ..     | ..     | 29  | 15  | .. | .. | .. | .. | .. | .. | .. | 2,149 | 100 | 2,773 |

ZÜRICH DISTRICT.

|                           |    |     |    |    |    |    |       |    |        |    |        |        |     |     |    |    |    |    |    |    |    |       |     |       |
|---------------------------|----|-----|----|----|----|----|-------|----|--------|----|--------|--------|-----|-----|----|----|----|----|----|----|----|-------|-----|-------|
| Aarau.....                | 28 | 159 | .. | .. | .. | .. | 654   | .. | 69,000 | .. | 1,000  | 25,100 | 134 | 46  | .. | .. | .. | .. | .. | .. | .. | 1,284 | 71  | 2,059 |
| Aargau.....               | 23 | 147 | .. | .. | .. | .. | 613   | .. | 69,000 | .. | 1,000  | 25,100 | 134 | 46  | .. | .. | .. | .. | .. | .. | .. | 1,284 | 71  | 2,059 |
| Appenzell A.....          | 19 | 104 | .. | .. | .. | .. | 785   | .. | 23,590 | .. | 2,000  | 8,100  | 64  | 129 | .. | .. | .. | .. | .. | .. | .. | 2,448 | 124 | 2,991 |
| Appenzell A.....          | 19 | 104 | .. | .. | .. | .. | 785   | .. | 23,590 | .. | 2,000  | 8,100  | 64  | 129 | .. | .. | .. | .. | .. | .. | .. | 2,448 | 124 | 2,991 |
| Basel.....                | 17 | 204 | .. | .. | .. | .. | 547   | .. | 41,500 | .. | 600    | 2,500  | 41  | 84  | .. | .. | .. | .. | .. | .. | .. | 2,419 | 100 | 2,997 |
| Born.....                 | 17 | 204 | .. | .. | .. | .. | 547   | .. | 41,500 | .. | 600    | 2,500  | 41  | 84  | .. | .. | .. | .. | .. | .. | .. | 2,419 | 100 | 2,997 |
| Oerlikon.....             | 17 | 204 | .. | .. | .. | .. | 547   | .. | 41,500 | .. | 600    | 2,500  | 41  | 84  | .. | .. | .. | .. | .. | .. | .. | 2,419 | 100 | 2,997 |
| Thalwil.....              | 50 | 216 | .. | .. | .. | .. | 504   | .. | 18,000 | .. | 1,000  | 3,000  | 10  | 164 | .. | .. | .. | .. | .. | .. | .. | 1,082 | 164 | 2,794 |
| Turbenthal.....           | 29 | 201 | .. | .. | .. | .. | 766   | .. | 15,000 | .. | 1,000  | 10,000 | 60  | 158 | .. | .. | .. | .. | .. | .. | .. | 2,577 | 106 | 4,109 |
| Uster.....                | 29 | 240 | .. | .. | .. | .. | 694   | .. | 25,000 | .. | ..     | 15,000 | 145 | 149 | .. | .. | .. | .. | .. | .. | .. | 2,276 | 106 | 4,109 |
| Wetzikon.....             | 23 | 141 | .. | .. | .. | .. | 625   | .. | 20,000 | .. | ..     | 15,000 | 145 | 149 | .. | .. | .. | .. | .. | .. | .. | 2,276 | 106 | 4,109 |
| Wädenswil.....            | 23 | 141 | .. | .. | .. | .. | 625   | .. | 20,000 | .. | ..     | 15,000 | 145 | 149 | .. | .. | .. | .. | .. | .. | .. | 2,276 | 106 | 4,109 |
| Zürich First Church.....  | 58 | 544 | .. | .. | .. | .. | 1,094 | .. | 70,000 | .. | 60,100 | 15,313 | 160 | 165 | .. | .. | .. | .. | .. | .. | .. | 4,477 | 118 | 4,713 |
| Zürich Second Church..... | 58 | 544 | .. | .. | .. | .. | 1,094 | .. | 70,000 | .. | 60,100 | 15,313 | 160 | 165 | .. | .. | .. | .. | .. | .. | .. | 4,477 | 118 | 4,713 |
| Zürich Third Church.....  | 23 | 233 | .. | .. | .. | .. | 665   | .. | 29,400 | .. | ..     | 12,000 | 74  | 121 | .. | .. | .. | .. | .. | .. | .. | 3,464 | 127 | 4,458 |







CLEVELAND DISTRICT.

Table listing members of the Cleveland District, including names (e.g., Russell, Barton, Fulton) and numerical data in multiple columns.

STEUBENVILLE DISTRICT.

Table listing members of the Steubenville District, including names (e.g., Bloomington, Bridgeport, Brilliant) and numerical data in multiple columns.



RECAPITULATION.

Table with columns for various categories and rows for different districts and years. Includes 'Increase', 'Decrease', and 'Total' rows.

CINCINNATI CONFERENCE.—(See p. 303.)

CINCINNATI DISTRICT.

J. H. McNARY, Statistical Secretary, Arcanum, O.

Main table listing various locations (e.g., Good Hill, Urbana, Cincinnati) with columns for membership statistics and other data.











LA FAYETTE DISTRICT—CONTINUED.

Table with columns: NAMES OF CHARGES, MEMBERSHIP, BAPT. MS., SUNDAY SCH'L, CHURCH PROPERTY, BENEFICENT COLLECTIONS, MIN. SUPPLY.

SOUTH BEND DISTRICT.

Table with columns: NAMES OF CHARGES, MEMBERSHIP, BAPT. MS., SUNDAY SCH'L, CHURCH PROPERTY, BENEFICENT COLLECTIONS, MIN. SUPPLY.

VALPARAISO DISTRICT.

Table with columns: NAMES OF CHARGES, MEMBERSHIP, BAPT. MS., SUNDAY SCH'L, CHURCH PROPERTY, BENEFICENT COLLECTIONS, MIN. SUPPLY.



**GALESBURG DISTRICT—CONTINUED.**

| NAMES OF CHARGES.  | MEMBERSHIP.    |               | BAPTISM, SUNDAY SCH'L |           |         |          | CHURCH PROPERTY.  |                       |           |                 | BENEVOLENT COLLECTIONS. |                 |                                 |                           |                         |                      |                           |        |                         | MIN. SUPPLY.                                 |                    |                      |                   |                         |                             |                             |                     |           |   |    |    |    |    |
|--------------------|----------------|---------------|-----------------------|-----------|---------|----------|-------------------|-----------------------|-----------|-----------------|-------------------------|-----------------|---------------------------------|---------------------------|-------------------------|----------------------|---------------------------|--------|-------------------------|--|--------------------|----------------------|-------------------|-------------------------|-----------------------------|-----------------------------|---------------------|-----------|---|----|----|----|----|
|                    | Probationers.  | Full Members. | Deaths.               | Children. | Adults. | Schools. | Teachers and Men. | Scholars of all Ages. | Churches. | Probable Value. | Parsonages.             | Probable Value. | Paid on Building and Improving. | Paid on Old Indebtedness. | From Run-Down Churches. | From Sunday Schools. | Board of Church Trustees. | Union. | Sunday School Trustees. | Freedmen's Aid and Southern Mission Society. | Public Collection. | Religious Education. | Children's Funds. | American Bible Society. | Women's For. Miss. Society. | Women's Home Miss. Society. | Women's Prud. Socy. | Contable. | Current Expenses (Pastor, Light, Fuel, Sundry School, etc.) |    |    |    |    |
|                    | Galesburg..... | 183           | 200                   | 1         | 1       | 1        | 1                 | 1                     | 1         | 1               | \$12,000                | 1,000           | 110                             | 186                       | 100                     | 10                   | 10                        | 10     | 10                      | 10   | 10                 | 10                   | 10                | 10                      | 10                          | 10                          | 10                  | 10        | 10  | 10 | 10 | 10 | 10 |
| Geneva and Bakavia | 18             | 22            | 1                     | 1         | 1       | 1        | 1                 | 1                     | 1         | 7,000           | 1,000                   | 330             | 100                             | 10                        | 10                      | 10                   | 10                        | 10     | 10                      | 10   | 10                 | 10                   | 10                | 10                      | 10                          | 10                          | 10                  | 10        | 10  | 10 | 10 | 10 | 10 |
| Joliet.....        | 25             | 188           | 1                     | 1         | 1       | 1        | 1                 | 1                     | 1         | 7,000           | 1,000                   | 1,360           | 300                             | 10                        | 10                      | 10                   | 10                        | 10     | 10                      | 10   | 10                 | 10                   | 10                | 10                      | 10                          | 10                          | 10                  | 10        | 10  | 10 | 10 | 10 | 10 |
| Kewanee & Whitana. | 5              | 88            | 1                     | 1         | 1       | 1        | 1                 | 1                     | 1         | 1,500           | 1,500                   | 100             | 200                             | 100                       | 10                      | 10                   | 10                        | 10     | 10                      | 10   | 10                 | 10                   | 10                | 10                      | 10                          | 10                          | 10                  | 10        | 10  | 10 | 10 | 10 | 10 |
| Moline.....        | 24             | 114           | 1                     | 1         | 1       | 1        | 1                 | 1                     | 1         | 3,500           | 2,500                   | 100             | 175                             | 100                       | 10                      | 10                   | 10                        | 10     | 10                      | 10   | 10                 | 10                   | 10                | 10                      | 10                          | 10                          | 10                  | 10        | 10  | 10 | 10 | 10 | 10 |
| Oshtemo.....       | 14             | 104           | 1                     | 1         | 1       | 1        | 1                 | 1                     | 1         | 3,000           | 1,600                   | 700             | 389                             | 100                       | 10                      | 10                   | 10                        | 10     | 10                      | 10   | 10                 | 10                   | 10                | 10                      | 10                          | 10                          | 10                  | 10        | 10  | 10 | 10 | 10 | 10 |
| Rockford.....      | 14             | 110           | 1                     | 1         | 1       | 1        | 1                 | 1                     | 1         | 2,000           | 1,600                   | 100             | 389                             | 100                       | 10                      | 10                   | 10                        | 10     | 10                      | 10   | 10                 | 10                   | 10                | 10                      | 10                          | 10                          | 10                  | 10        | 10  | 10 | 10 | 10 | 10 |
| Victoria.....      | 5              | 71            | 1                     | 1         | 1       | 1        | 1                 | 1                     | 1         | 2,000           | 1,000                   | 35              | 100                             | 100                       | 10                      | 10                   | 10                        | 10     | 10                      | 10   | 10                 | 10                   | 10                | 10                      | 10                          | 10                          | 10                  | 10        | 10  | 10 | 10 | 10 | 10 |

**JAMESTOWN DISTRICT.**

|                  |   |     |   |   |   |   |   |   |   |       |       |     |       |       |   |   |   |   |   |   |   |   |   |   |   |   |   |   |   |   |   |   |   |   |
|------------------|---|-----|---|---|---|---|---|---|---|-------|-------|-----|-------|-------|---|---|---|---|---|---|---|---|---|---|---|---|---|---|---|---|---|---|---|---|
| Braidock.....    | 1 | 61  | 1 | 1 | 1 | 1 | 1 | 1 | 1 | 5,500 | 5,500 | 15  | 1,000 | 1,000 | 1 | 1 | 1 | 1 | 1 | 1 | 1 | 1 | 1 | 1 | 1 | 1 | 1 | 1 | 1 | 1 | 1 | 1 | 1 | 1 |
| Falconer.....    | 5 | 21  | 1 | 1 | 1 | 1 | 1 | 1 | 1 | 8,000 | 1,000 | 40  | 1,000 | 1,000 | 1 | 1 | 1 | 1 | 1 | 1 | 1 | 1 | 1 | 1 | 1 | 1 | 1 | 1 | 1 | 1 | 1 | 1 | 1 | 1 |
| Jamestown.....   | 5 | 872 | 1 | 1 | 1 | 1 | 1 | 1 | 1 | 7,000 | 7,000 | 180 | 2,650 | 100   | 6 | 6 | 6 | 6 | 6 | 6 | 6 | 6 | 6 | 6 | 6 | 6 | 6 | 6 | 6 | 6 | 6 | 6 | 6 | 6 |
| McKeesport.....  | 9 | 108 | 1 | 1 | 1 | 1 | 1 | 1 | 1 | 2,000 | 2,000 | 50  | 80    | 100   | 1 | 1 | 1 | 1 | 1 | 1 | 1 | 1 | 1 | 1 | 1 | 1 | 1 | 1 | 1 | 1 | 1 | 1 | 1 | 1 |
| Warren, etc..... | 2 | 63  | 1 | 1 | 1 | 1 | 1 | 1 | 1 | 2,000 | 2,000 | 60  | 80    | 100   | 1 | 1 | 1 | 1 | 1 | 1 | 1 | 1 | 1 | 1 | 1 | 1 | 1 | 1 | 1 | 1 | 1 | 1 | 1 | 1 |

**RECAPITULATION.**

|                       |     |       |    |    |     |    |     |       |     |         |        |        |       |        |        |       |       |    |    |     |     |     |    |    |    |    |    |    |    |    |    |    |    |    |  |  |
|-----------------------|-----|-------|----|----|-----|----|-----|-------|-----|---------|--------|--------|-------|--------|--------|-------|-------|----|----|-----|-----|-----|----|----|----|----|----|----|----|----|----|----|----|----|--|--|
| Chicago District..... | 160 | 2,092 | 20 | 30 | 225 | 25 | 274 | 2,393 | 24  | 131,800 | 24,200 | 2,330  | 5,150 | 47,469 | 1,444  | 365   | 307   | 31 | 30 | 61  | 225 | 88  | 22 | 22 | 22 | 22 | 22 | 22 | 22 | 22 | 22 | 22 | 22 | 22 |  |  |
| Galesburg.....        | 115 | 1,738 | 9  | 11 | 161 | 17 | 224 | 1,618 | 19  | 85,000  | 10     | 17,700 | 5,011 | 1,224  | 4,469  | 97    | 134   | 20 | 17 | 35  | 63  | 65  | 47 | 47 | 47 | 47 | 47 | 47 | 47 | 47 | 47 | 47 | 47 | 47 |  |  |
| Jamestown.....        | 67  | 730   | 10 | 11 | 69  | 8  | 101 | 674   | 7   | 65,000  | 1      | 5,000  | 1,011 | 1,194  | 14,700 | 572   | 34    | 28 | 6  | 14  | 31  | 31  | 21 | 21 | 21 | 21 | 21 | 21 | 21 | 21 | 21 | 21 | 21 | 21 |  |  |
| This year.....        | 341 | 5,130 | 39 | 59 | 443 | 53 | 697 | 4,550 | 50  | 333,400 | 22     | 9,500  | 5,429 | 8,273  | 66,848 | 2,068 | 2,168 | 57 | 53 | 110 | 319 | 170 | 70 | 70 | 70 | 70 | 70 | 70 | 70 | 70 | 70 | 70 | 70 | 70 |  |  |
| Last year.....        | 304 | 3,106 | 44 | 49 | 300 | 3  | 49  | 4,229 | 45  | 281,800 | 22     | 68,400 | 7,864 | 8,136  | 60,316 | 2,069 | 434   | 61 | 57 | 118 | 431 | 165 | 79 | 79 | 79 | 79 | 79 | 79 | 79 | 79 | 79 | 79 | 79 | 79 |  |  |
| Increase.....         | 37  | 24    | 5  | 10 | 85  | 6  | 4   | 21    | 326 | 2       | 550    | 1,697  | 77    | 15,532 | 86     | 72    | 4     | 4  | 4  | 112 | 15  | 9   | 9  | 9  | 9  | 9  | 9  | 9  | 9  | 9  | 9  | 9  | 9  | 9  |  |  |
| Decrease.....         |     |       |    |    |     |    |     |       |     |         |        |        |       |        |        |       |       |    |    |     |     |     |    |    |    |    |    |    |    |    |    |    |    |    |  |  |

**CENTRAL OHIO CONFERENCE.—(See p. 357.)**

**BELLEFONTAINE DISTRICT.**

|                     |    |     |   |   |   |   |   |   |   |        |       |     |       |       |    |    |    |    |    |    |    |    |    |    |    |    |    |    |    |    |    |    |    |    |    |
|---------------------|----|-----|---|---|---|---|---|---|---|--------|-------|-----|-------|-------|----|----|----|----|----|----|----|----|----|----|----|----|----|----|----|----|----|----|----|----|----|
| Anna.....           | 47 | 371 | 1 | 1 | 1 | 1 | 1 | 1 | 1 | 10,000 | 600   | 115 | 365   | 100   | 10 | 10 | 10 | 10 | 10 | 10 | 10 | 10 | 10 | 10 | 10 | 10 | 10 | 10 | 10 | 10 | 10 | 10 | 10 | 10 | 10 |
| Ansonia.....        | 31 | 264 | 1 | 1 | 1 | 1 | 1 | 1 | 1 | 5,000  | 1,000 | 96  | 306   | 100   | 10 | 10 | 10 | 10 | 10 | 10 | 10 | 10 | 10 | 10 | 10 | 10 | 10 | 10 | 10 | 10 | 10 | 10 | 10 | 10 | 10 |
| Bellefontaine.....  | 24 | 254 | 1 | 1 | 1 | 1 | 1 | 1 | 1 | 4,500  | 1,500 | 425 | 600   | 100   | 10 | 10 | 10 | 10 | 10 | 10 | 10 | 10 | 10 | 10 | 10 | 10 | 10 | 10 | 10 | 10 | 10 | 10 | 10 | 10 | 10 |
| Bridport.....       | 36 | 325 | 1 | 1 | 1 | 1 | 1 | 1 | 1 | 3,000  | 900   | 80  | 240   | 100   | 10 | 10 | 10 | 10 | 10 | 10 | 10 | 10 | 10 | 10 | 10 | 10 | 10 | 10 | 10 | 10 | 10 | 10 | 10 | 10 | 10 |
| Beulah.....         | 10 | 105 | 1 | 1 | 1 | 1 | 1 | 1 | 1 | 5,000  | 1,500 | 115 | 300   | 100   | 10 | 10 | 10 | 10 | 10 | 10 | 10 | 10 | 10 | 10 | 10 | 10 | 10 | 10 | 10 | 10 | 10 | 10 | 10 | 10 | 10 |
| Hennepin.....       | 4  | 130 | 1 | 1 | 1 | 1 | 1 | 1 | 1 | 3,000  | 1,400 | 115 | 300   | 100   | 10 | 10 | 10 | 10 | 10 | 10 | 10 | 10 | 10 | 10 | 10 | 10 | 10 | 10 | 10 | 10 | 10 | 10 | 10 | 10 | 10 |
| Honesville.....     | 25 | 314 | 1 | 1 | 1 | 1 | 1 | 1 | 1 | 2,000  | 800   | 693 | 158   | 100   | 10 | 10 | 10 | 10 | 10 | 10 | 10 | 10 | 10 | 10 | 10 | 10 | 10 | 10 | 10 | 10 | 10 | 10 | 10 | 10 | 10 |
| Huntsville.....     | 20 | 250 | 1 | 1 | 1 | 1 | 1 | 1 | 1 | 5,000  | 1,000 | 76  | 10    | 100   | 10 | 10 | 10 | 10 | 10 | 10 | 10 | 10 | 10 | 10 | 10 | 10 | 10 | 10 | 10 | 10 | 10 | 10 | 10 | 10 | 10 |
| Jackson Center..... | 20 | 250 | 1 | 1 | 1 | 1 | 1 | 1 | 1 | 3,000  | 1,000 | 300 | 1,400 | 1,000 | 10 | 10 | 10 | 10 | 10 | 10 | 10 | 10 | 10 | 10 | 10 | 10 | 10 | 10 | 10 | 10 | 10 | 10 | 10 | 10 | 10 |
| Lebanon.....        | 20 | 250 | 1 | 1 | 1 | 1 | 1 | 1 | 1 | 3,000  | 1,000 | 300 | 1,400 | 1,000 | 10 | 10 | 10 | 10 | 10 | 10 | 10 | 10 | 10 | 10 | 10 | 10 | 10 | 10 | 10 | 10 | 10 | 10 | 10 | 10 | 10 |
| Lockington.....     | 16 | 131 | 1 | 1 | 1 | 1 | 1 | 1 | 1 | 5,000  | 1,500 | 800 | 100   | 100   | 10 | 10 | 10 | 10 | 10 | 10 | 10 | 10 | 10 | 10 | 10 | 10 | 10 | 10 | 10 | 10 | 10 | 10 | 10 | 10 | 10 |
| Quincy.....         | 16 | 131 | 1 | 1 | 1 | 1 | 1 | 1 | 1 | 4,500  | 1,500 | 185 | 300   | 100   | 10 | 10 | 10 | 10 | 10 | 10 | 10 | 10 | 10 | 10 | 10 | 10 | 10 | 10 | 10 | 10 | 10 | 10 | 10 | 10 | 10 |
| Lowell.....         | 25 | 329 | 1 | 1 | 1 | 1 | 1 | 1 | 1 | 4,500  | 1,500 | 126 | 370   | 100   | 10 | 10 | 10 | 10 | 10 | 10 | 10 | 10 | 10 | 10 | 10 | 10 | 10 | 10 | 10 | 10 | 10 | 10 | 10 | 10 | 10 |
| Roundhead.....      | 20 | 250 | 1 | 1 | 1 | 1 | 1 | 1 | 1 | 7,500  | 1,500 | 156 | 270   | 100   | 10 | 10 | 10 | 10 | 10 | 10 | 10 | 10 | 10 | 10 | 10 | 10 | 10 | 10 | 10 | 10 | 10 | 10 | 10 | 10 | 10 |
| Emburyville.....    | 10 | 100 | 1 | 1 | 1 | 1 | 1 | 1 | 1 | 2,000  | 1,000 | 300 | 600   | 100   | 10 | 10 | 10 | 10 | 10 | 10 | 10 | 10 | 10 | 10 | 10 | 10 | 10 | 10 | 10 | 10 | 10 | 10 | 10 | 10 | 10 |

E. S. DUNHAM, Statistical Secretary,  
Delaware, O.  
E. S. DUNHAM, Conference Treasurer,  
Delaware, O.







TOLEDO DISTRICT.

Table with 16 columns and 30 rows listing various locations and their corresponding numerical values. Locations include Bowling Green, Coonick, Delta, Genoa, Grand Rapids, Hioga, J.A. Carr Center, Metamora, Oak Harbor, Pemberville, Perrysburg, Prairie Depot, Seward, Sylvania, Toledo: Albany St., Bethany, Broadway, Clark Street, Forest, Ironville, Monroe Street, St. John's, St. Paul's, West Street, West Toledo, Tontocary, Waterville, Wauson, and Weston.

RECAPITULATION.

Summary table with 16 columns and 30 rows. The first column lists locations, and the second column lists numerical values. Locations include Bellefontaine Dist, Delaware, Findlay, Lima, Toledo, This year, Last year, Increase, and Decrease.

IOWA CONFERENCE.—(See p. 319.)

BURLINGTON DISTRICT.

Table with 16 columns and 30 rows listing various locations and their corresponding numerical values. Locations include Alinsworth, Burlington: First Ch, Burlington: West, Burlington Circuit, Columbus City, Crawfordville, Danville, Ft. Madison: 1st Ch, and Santa Fe Avenue.

C. L. STAFFORD, Statistical Secretary, Mt. Pleasant, Ia.  
C. W. SHEPHERD, Conference Treas., Keosauqua, Ia.

BURLINGTON DISTRICT—CONTINUED.

Table with columns: MEMBERSHIP, BAPTISTS, SUNDAY SCHOOL, CHURCH PROPERTY, BENEVOLENT COLLECTIONS, MIN. SUPPLY. Rows include churches like Hillsboro, Keosauqua, Keosauqua Circuit, and West Grove.

KEOKUK DISTRICT.

Table with columns: MEMBERSHIP, BAPTISTS, SUNDAY SCHOOL, CHURCH PROPERTY, BENEVOLENT COLLECTIONS, MIN. SUPPLY. Rows include churches like Batavia, Bentonport, Birmingham, Bloomfield, Centerville, and West Grove.

MUSCATINE DISTRICT.

Table with columns: MEMBERSHIP, BAPTISTS, SUNDAY SCHOOL, CHURCH PROPERTY, BENEVOLENT COLLECTIONS, MIN. SUPPLY. Rows include churches like Amiah, Blue Grass, Keosauqua, Keosauqua Circuit, and West Grove.









Table with 14 columns and 100 rows, listing names and numerical data. Includes entries like 'Hort'sville & Medina', 'Monasha & Vinland', 'Neenah', etc.

RECAPITULATION.

Summary table with 14 columns and 100 rows, providing totals for the data above. Includes rows for 'Appleton District', 'Fond du Lac', 'Janesville', etc.

INDIANA CONFERENCE.—(See p. 346.)  
BLOOMINGTON DISTRICT.

A. R. BEACH, Statistical Secretary,  
Liberty, Ind.

Table with 14 columns and 100 rows, listing names and numerical data for the Bloomington District. Includes entries like 'Bedford Circuit', 'Bedford Circuit', 'Bloomington-Circuit', etc.









VINCENNES DISTRICT.

Table with columns for church names (Main Street, Trinity Chapel, etc.) and numerical data.

Main data table for Vincennes District with 10 columns of numerical values.

WEST INDIANAPOLIS DISTRICT.

Main data table for West Indianapolis District with 10 columns of numerical values.













Table with columns for names and numerical data, likely a roster or financial report for the Erie Conference.

FRANKLIN DISTRICT.

Table containing names of churches and individuals (e.g., Clintonville, East Hickory) with associated numerical data.

JAMESTOWN DISTRICT.

Table containing names of churches and individuals (e.g., Aahville, Remus Point) with associated numerical data.







|                   |    |     |   |       |   |       |     |       |     |
|-------------------|----|-----|---|-------|---|-------|-----|-------|-----|
| Neola.....        | 4  | 301 | 1 | 2,600 | 1 | 370   | 180 | 607   | 108 |
| Northboro.....    | 4  | 301 | 1 | 2,600 | 1 | 370   | 180 | 607   | 108 |
| Northwood.....    | 4  | 301 | 1 | 2,600 | 1 | 370   | 180 | 607   | 108 |
| Osborne.....      | 4  | 301 | 1 | 2,600 | 1 | 370   | 180 | 607   | 108 |
| Parma.....        | 4  | 301 | 1 | 2,600 | 1 | 370   | 180 | 607   | 108 |
| Polk.....         | 4  | 301 | 1 | 2,600 | 1 | 370   | 180 | 607   | 108 |
| Radolph.....      | 13 | 953 | 1 | 4,000 | 1 | 400   | 30  | 1,077 | 10  |
| Reynolds.....     | 6  | 395 | 1 | 3,000 | 1 | 85    | 10  | 244   | 10  |
| Riverton.....     | 6  | 395 | 1 | 3,000 | 1 | 85    | 10  | 244   | 10  |
| Shenandoah.....   | 7  | 387 | 1 | 3,000 | 1 | 300   | 10  | 859   | 20  |
| Shelby.....       | 10 | 950 | 1 | 4,000 | 1 | 1,900 | 62  | 1,590 | 50  |
| Silver City.....  | 10 | 114 | 1 | 2,000 | 1 | 400   | 6   | 1,021 | 20  |
| St. Anthonys..... | 9  | 352 | 1 | 3,000 | 1 | 400   | 6   | 676   | 10  |
| Warman.....       | 9  | 352 | 1 | 3,000 | 1 | 400   | 6   | 676   | 10  |
| Weston.....       | 9  | 395 | 1 | 3,000 | 1 | 300   | 10  | 688   | 10  |
| .....             | 9  | 395 | 1 | 3,000 | 1 | 300   | 10  | 688   | 10  |

CHARTON DISTRICT.

|                     |    |     |   |       |   |     |    |       |     |
|---------------------|----|-----|---|-------|---|-----|----|-------|-----|
| Allon.....          | 8  | 140 | 1 | 3,000 | 1 | 43  | 7  | 688   | 150 |
| Allerton.....       | 10 | 295 | 1 | 3,000 | 1 | 400 | 8  | 1,176 | 24  |
| Benton.....         | 12 | 344 | 1 | 3,000 | 1 | 360 | 10 | 783   | 10  |
| Brockton.....       | 9  | 280 | 1 | 3,000 | 1 | 186 | 8  | 1,449 | 18  |
| Chambers.....       | 8  | 269 | 1 | 3,000 | 1 | 340 | 8  | 1,064 | 10  |
| Columbia.....       | 8  | 269 | 1 | 3,000 | 1 | 340 | 8  | 1,064 | 10  |
| Coorydon.....       | 10 | 245 | 1 | 3,000 | 1 | 770 | 21 | 1,358 | 25  |
| Davis City.....     | 9  | 313 | 1 | 3,000 | 1 | 400 | 8  | 685   | 10  |
| Derby.....          | 3  | 200 | 1 | 3,000 | 1 | 180 | 6  | 1,091 | 6   |
| Diagonal.....       | 3  | 189 | 1 | 3,000 | 1 | 180 | 6  | 1,091 | 6   |
| Garfield Grove..... | 3  | 189 | 1 | 3,000 | 1 | 180 | 6  | 1,091 | 6   |
| Garden Grove.....   | 3  | 189 | 1 | 3,000 | 1 | 180 | 6  | 1,091 | 6   |
| Hartsville.....     | 9  | 330 | 1 | 3,000 | 1 | 17  | 10 | 478   | 8   |
| Humeson.....        | 9  | 330 | 1 | 3,000 | 1 | 17  | 10 | 478   | 8   |
| Kellerton.....      | 3  | 236 | 1 | 3,000 | 1 | 170 | 8  | 973   | 18  |
| Lacona.....         | 3  | 236 | 1 | 3,000 | 1 | 170 | 8  | 973   | 18  |
| Leon.....           | 3  | 236 | 1 | 3,000 | 1 | 170 | 8  | 973   | 18  |
| Lineville.....      | 3  | 236 | 1 | 3,000 | 1 | 170 | 8  | 973   | 18  |
| Mt. Vernon.....     | 3  | 236 | 1 | 3,000 | 1 | 170 | 8  | 973   | 18  |
| Mt. Airy.....       | 3  | 236 | 1 | 3,000 | 1 | 170 | 8  | 973   | 18  |
| Murray.....         | 3  | 236 | 1 | 3,000 | 1 | 170 | 8  | 973   | 18  |
| Oakley.....         | 3  | 236 | 1 | 3,000 | 1 | 170 | 8  | 973   | 18  |
| Oceola.....         | 3  | 236 | 1 | 3,000 | 1 | 170 | 8  | 973   | 18  |
| Premise City.....   | 3  | 236 | 1 | 3,000 | 1 | 170 | 8  | 973   | 18  |
| Peddling.....       | 3  | 236 | 1 | 3,000 | 1 | 170 | 8  | 973   | 18  |
| Reynolds.....       | 3  | 236 | 1 | 3,000 | 1 | 170 | 8  | 973   | 18  |
| Saragom.....        | 3  | 236 | 1 | 3,000 | 1 | 170 | 8  | 973   | 18  |
| Shannon City.....   | 3  | 236 | 1 | 3,000 | 1 | 170 | 8  | 973   | 18  |
| Tindley.....        | 3  | 236 | 1 | 3,000 | 1 | 170 | 8  | 973   | 18  |
| Weldon.....         | 3  | 236 | 1 | 3,000 | 1 | 170 | 8  | 973   | 18  |
| Woodburn.....       | 3  | 236 | 1 | 3,000 | 1 | 170 | 8  | 973   | 18  |

CRESTON DISTRICT.

|                     |    |     |   |       |   |       |    |       |     |
|---------------------|----|-----|---|-------|---|-------|----|-------|-----|
| Bedford.....        | 8  | 160 | 1 | 3,000 | 1 | 390   | 28 | 1,471 | 400 |
| Bridgewater.....    | 6  | 311 | 1 | 3,000 | 1 | 259   | 10 | 746   | 200 |
| Brooks.....         | 6  | 311 | 1 | 3,000 | 1 | 259   | 10 | 746   | 200 |
| Carli.....          | 18 | 498 | 1 | 5,000 | 1 | 60    | 2  | 855   | 18  |
| Clarksfield.....    | 4  | 260 | 1 | 3,000 | 1 | 350   | 10 | 1,726 | 60  |
| Clarksfield.....    | 4  | 260 | 1 | 3,000 | 1 | 350   | 10 | 1,726 | 60  |
| Conroe Springs..... | 1  | 100 | 1 | 3,000 | 1 | 95    | 1  | 85    | 1   |
| Cornwall.....       | 2  | 140 | 1 | 3,000 | 1 | 102   | 7  | 86    | 1   |
| Cornwall.....       | 2  | 140 | 1 | 3,000 | 1 | 102   | 7  | 86    | 1   |
| Creston.....        | 1  | 104 | 1 | 3,000 | 1 | 50    | 1  | 389   | 4   |
| Creston.....        | 1  | 104 | 1 | 3,000 | 1 | 50    | 1  | 389   | 4   |
| Cromwell.....       | 20 | 755 | 1 | 5,000 | 1 | 795   | 78 | 1,990 | 69  |
| Cumberhead.....     | 14 | 318 | 1 | 4,500 | 1 | 67    | 6  | 670   | 7   |
| Dunbar.....         | 14 | 318 | 1 | 4,500 | 1 | 67    | 6  | 670   | 7   |
| Emerson.....        | 4  | 114 | 1 | 3,000 | 1 | 160   | 10 | 700   | 10  |
| Fontaine.....       | 10 | 324 | 1 | 4,500 | 1 | 78    | 15 | 951   | 15  |
| Grant.....          | 3  | 281 | 1 | 3,000 | 1 | 1,147 | 9  | 689   | 4   |
| Gravely.....        | 3  | 281 | 1 | 3,000 | 1 | 1,147 | 9  | 689   | 4   |
| Greenfield.....     | 1  | 289 | 1 | 3,000 | 1 | 100   | 11 | 832   | 9   |
| Greenfield.....     | 1  | 289 | 1 | 3,000 | 1 | 100   | 11 | 832   | 9   |

MICHIGAN DISTRICT—CONTINUED.

Table with columns: NAMES OF CHURCHES, MEMBERSHIP (Probationers, Full Members, Local Preachers, Deaths, Children, Adults, Schools, Officers and Teachers, Bishops of all ages), CHURCH PROPERTY (For Missions, Board of Church Extension, Sunday School, Tract Society, etc.), BENEVOLENT COLLECTIONS (Children's Fund, Pulpit Collection, etc.), and MIN. SUPPLY (Pastors, Readers, etc.).

NORTH OHIO DISTRICT.

Table with columns: NAMES OF CHURCHES, MEMBERSHIP, CHURCH PROPERTY, BENEVOLENT COLLECTIONS, and MIN. SUPPLY. Lists churches such as Akron, Alliance, Berea, etc.

RECAPITULATION.

Summary table with columns: District/Category, Probationers, Full Members, Local Preachers, Deaths, Children, Adults, Schools, Officers and Teachers, Bishops of all ages, Church Property, Benevolent Collections, and Min. Supply.

RECAPITULATION.

Table with 20 columns representing various districts and congregations, and 21 rows of data including totals for the year and increase/decrease.

OREGON CONFERENCE.—(See p. 334.)

EUGENE DISTRICT.

O. A. LEWIS, Statistical Secretary, 200 Hall Street, Portland, Ore. R. A. STARR, Conference Treas., Forest Grove, Ore.

Table showing statistics for the Eugene District, including names of churches and their respective numbers across multiple rows.

PORTLAND DISTRICT.

Table showing statistics for the Portland District, including names of churches and their respective numbers across multiple rows.



PORTLAND DISTRICT—CONTINUED.

Table with columns: NAMES OF CHARGES, MEMBERSHIP, BAPT'ISM, SUNDAY SCH'L, CHURCH PROPERTY, CHURCH PROPERTY, BENEVOLENT COLLECTIONS, MIN. SUPPLY. Rows include: Portland, Unity Park, Brownville, etc., Willamook, W. Arretton.

SALEM DISTRICT.

Table with columns: NAMES OF CHARGES, MEMBERSHIP, BAPT'ISM, SUNDAY SCH'L, CHURCH PROPERTY, CHURCH PROPERTY, BENEVOLENT COLLECTIONS, MIN. SUPPLY. Rows include: Albany, Amity, Brownville, Canby, Corvallis, Dallas, Dayton, Falls City, Harburg, Independence, Jefferson, etc., Menamu & Mill City, Oregon City, Salem, South Salem, Sheridan, Tillamook, Turner and Skayton, Viola, Woodburn.

RECAPITULATION.

Summary table with columns: Eugene District, Portland, This year, Last year, Increase, Decrease. Rows include: Eugene District, Portland, This year, Last year, Increase, Decrease.

CENTRAL GERMAN CONFERENCE.—(See p. 312.)

W. A. SCHRUPP, Statistical Secretary, 319 East Fifth St., New Albany, Ind. JOHN PETERSEN, Conference Treasurer, 735 Seventh St., Cincinnati, O.

CINCINNATI DISTRICT.

Table with columns: NAMES OF CHARGES, MEMBERSHIP, BAPT'ISM, SUNDAY SCH'L, CHURCH PROPERTY, CHURCH PROPERTY, BENEVOLENT COLLECTIONS, MIN. SUPPLY. Rows include: Batesville, etc., Chillicothe, etc., Cincinnati, etc., Cincinnati, etc.

Table with 15 columns and 35 rows listing church names and associated numerical data.

LOUISVILLE DISTRICT.

Table with 15 columns and 35 rows listing church names and associated numerical data.

MICHIGAN DISTRICT.

Table with 15 columns and 35 rows listing church names and associated numerical data.

















NILES DISTRICT.

Table with 15 columns containing membership statistics for the Niles District, listing various churches and their corresponding numbers.

RECAPITULATION.

Table summarizing membership statistics across multiple districts, with columns for different categories and totals.

ILLINOIS CONFERENCE.—(See p. 359.) BLOOMINGTON DISTRICT.

J. R. MARTIN, Statistical Secretary, 112 S. Wacker, Ill.

Large table containing detailed membership statistics for the Bloomington District, listing numerous churches and their membership counts.



NILES DISTRICT.

Table with multiple columns and rows listing names (e.g., Beaver, Benton Harbor, Berlin) and associated numerical data.

RECAPITULATION.

Summary table with columns for various categories and numerical values, including 'This Year' and 'Last Year'.

ILLINOIS CONFERENCE.—(See p. 359.)

BLOOMINGTON DISTRICT.

Large table with multiple columns and rows listing names (e.g., Arrowsmith, Atlanta, Bloomington) and associated numerical data.

J. B. MARTIN, Statistical Secretary, Bible Power, Ill.



Table with 10 columns of numerical data for various locations including East Lynn, Elgin, Fairmount, Georgetown, Heopston, Havana, Indianola, Mardock, Metcalf, Phillips, Pilot, Potomac, Ridge Farm, Rosville, Sagel, Tuscola, Tuscola Circuit, and Villa Grove.

DECATUR DISTRICT.

Table with 10 columns of numerical data for various locations including Arrows, Bath, Butler, Carro Gordo, Grace, Decatur Circuit, Hilltopola, Irving, Latham, Livingston, Maroa, Maroa Circuit, Movequa, Mt. Pulaski, Niantic, Okonema, Okonema Circuit, Owensco, Pana, Rosemond, Sonnington, and Warrensburg.

JACKSONVILLE DISTRICT.

Table with 10 columns of numerical data for various locations including Ashland, Bath, Carrollton, Chandlerville, Chesterfield, Franklin, Greenfield, Greenfield Circuit, Island Grove, Island Grove Circuit, Jacksonville, and Jacksonville Circuit.









Table with 14 columns and 50 rows listing church locations and their respective membership statistics for the Mansfield District.

MANSFIELD DISTRICT.

Main table with 14 columns and 50 rows listing church locations and their respective membership statistics for the Mansfield District.

MOUNT VERNON DISTRICT.

Table with 14 columns and 50 rows listing church locations and their respective membership statistics for the Mount Vernon District.



RECAPITULATION.

Table with 14 columns and 18 rows. Rows include: Enterprise District, Kansas City, N. Nebraska, S. Nebraska, This year, Last year, Increase, and Decrease. Columns contain numerical data for various categories.

NORTHWEST GERMAN CONFERENCE.—(See p. 322.)

G. E. KIENLE, Statistical Secretary,
Pittsfield, Wis.
F. SOHAUB, Conference Treasurer,
Delaware, Ia.

GALENA DISTRICT.

Table with 14 columns and 18 rows. Rows include: Coesburd & Earls'ville, Decatur, Dubuque, Elkport, etc., Freeport, Galena, Gladbrook, La. Grange (North), La. Grange (South), Leaning, Lena, Pleasantville, Sherrill, Spencer, Tomah, Woodbine, and Yellow Creek. Columns contain numerical data.

SOUTH DAKOTA DISTRICT.

Table with 14 columns and 18 rows. Rows include: Castlewood, Brandon and White, Elkton, Gettysburg, Parker & Wakonda, Redfield, Rockham, etc., Westminster Springs, and Wilmot & Summik. Columns contain numerical data.

UPPER IOWA DISTRICT.

Table with 14 columns and 18 rows. Rows include: Alben, Bart and Benton, Charles City, Denison, Eldora and Reimb'L, Flood Creek, Fort Dodge, Gladbrook, Grinnell, etc., Le Mars, Mason City, Odebolt, St. Charles & Rued., Spencer, Sioux City, and Storm Lake. Columns contain numerical data.



RECAPITULATION.

Table with columns for Enterprize District, Names of City, and numerical data for 1896 and 1897. Includes sub-totals for 'This Year' and 'Last Year'.

NORTHWEST GERMAN CONFERENCE.—(See p. 322.)

G. E. KIRKLE, Statistical Secretary, Plattville, Wis.  
F. SCHAUER, Conference Treasurer, Delaware, Ia.

GALENA DISTRICT.

Table listing members of the Galena District with columns for names, family sizes, and other numerical metrics.

SOUTH DAKOTA DISTRICT.

Table listing members of the South Dakota District with columns for names, family sizes, and other numerical metrics.

UPPER IOWA DISTRICT.

Table listing members of the Upper Iowa District with columns for names, family sizes, and other numerical metrics.











CORNING DISTRICT—CONTINUED.

Table with columns: NAMES OF CHARGES, MEMBERSHIP, BAPTISM, SUNDAY SCH'L, CHURCH PROPERTY, BENEVOLENT COLLECTIONS, MIN. SUPPLY. Sub-columns include Probationers, Full Members, Deaths, Children, Adults, Schools, Teachers, Bishops of all ages, Churches, Pious Value, Parsonages, Pious Value, Paid on Building and Improving, Debt on old In- debtedness, Present Indeb- tedness, From Churches, From Sun- day Schools, Board of Church Extension, Sunday School Union, Tract Society, Freedmen's Aid and Southern Education Societies, Public Educational Societies, Children's Societies, American Bible Society, Women's Socy., Men's Socy., Pastors, Preld., Bishops, Clergymen, Current Expense, Salary, and Other.

GENESEE DISTRICT.

Table with columns: NAMES OF CHARGES, MEMBERSHIP, BAPTISM, SUNDAY SCH'L, CHURCH PROPERTY, BENEVOLENT COLLECTIONS, MIN. SUPPLY. Sub-columns include Probationers, Full Members, Deaths, Children, Adults, Schools, Teachers, Bishops of all ages, Churches, Pious Value, Parsonages, Pious Value, Paid on Building and Improving, Debt on old In- debtedness, Present Indeb- tedness, From Churches, From Sun- day Schools, Board of Church Extension, Sunday School Union, Tract Society, Freedmen's Aid and Southern Education Societies, Public Educational Societies, Children's Societies, American Bible Society, Women's Socy., Men's Socy., Pastors, Preld., Bishops, Clergymen, Current Expense, Salary, and Other.





Table with 10 columns showing population data for various locations including Buffalo District, Corning, Genesee, Niagara, Rochester, and others.

RECAPITULATION.

Table with 10 columns showing population data for Buffalo District, Corning, Genesee, Niagara, Rochester, and others, including year-over-year changes.

ROCK RIVER CONFERENCE.—(See p. 389). CHICAGO DISTRICT.

J. W. RICHARDS, Statistical Secretary, Freeport, Ill.
A. T. HORN, Conference Treasurer, De Kalb, Ill.

Table with 10 columns showing population data for various locations including Berwyn, Blue Island, Chicago, Adams St., Ashland Boulevard, and others.















ORLEANS DISTRICT—CONTINUED.

Table with columns: NAMES OF CHARGES, MEMBERSHIP, BAPTISTS, SUNDAY SCH'L, CHURCH PROPERTY, BENEVOLENT COLLECTIONS, MIN. SUPPLY. Rows include Benhaman, Benhaman, Cambridge, Calhoun, etc.

RECAPITULATION.

Summary table with columns: Kearney District, North Platte, Omaha, This year, Last year, Increase, Decrease. Rows show numerical data for various districts and years.

WEST WISCONSIN CONFERENCE.—(See p. 325).

J. T. MORGANS, Statistical Secretary, Monroe, Wis.

J. A. WILLEY, Conference Treasurer, Shellburg, Wis.

ASHLAND DISTRICT.

Table with columns: Alabama, Ashland, Barron, Bayfield, Cadott, Cameron, Cass, Colby and Unity, Cumberland, Cumberland Circuit, Dexterille, Downing. Rows show names and numerical data.















HASTINGS DISTRICT.

Table with columns for location (e.g., Alvo, Arbor, Ashland), membership counts, and other statistical data.

LINCOLN DISTRICT.

Table with columns for location (e.g., Alvo, Arbor, Ashland), membership counts, and other statistical data.

NEBRASKA CITY DISTRICT.

Table with columns: NAMES OF CHARGES, MEMBERSHIP (Probationers, Full Members, Local Preachers), BAPTISMS (SUNDAY SCHOLARS, Deacons, Children, Adults, Boys, Men and Teachers, Scholars of all ages), CHURCH PROPERTY (Probable Value, Paragages, Probable Value, Paid for Building, Paid on old Indebtedness, Present Indebtedness, From Churches, From Sunday Schools, Board of Church Extension, Sunday School Union, Tract Society, Freedmen's Aid and Southern Education Society, Public Collection, Children's Prayers, American Bible Society, Women's Foreign Mission Society, Women's Home Missions Society, Factor, President, Bishops, Clergymen, Current Expenses), MIN. SUPPLY.

YORK DISTRICT.

Table with columns: NAMES OF CHARGES, MEMBERSHIP, BAPTISMS, CHURCH PROPERTY, MIN. SUPPLY. This table is a continuation of the data from the Nebraska City District table, covering the York District.

RECAPITULATION.

Table with 18 columns and 18 rows, containing financial and statistical data for the North Nebraska Conference. Headers include 'Increase', 'Decrease', 'Revenue District', 'Past Year', 'This Year', 'Yearly District', 'Lincoln City Dist.', 'Hastings', and 'Beatrice District'. Values range from 0 to 5,000.

NORTH NEBRASKA CONFERENCE.—(See p. 370.)

J. W. JENNINGS, Statistical Secretary, Neb.
H. H. MILLARD, Conference Treasurer, Randolph, Neb.

GRAND ISLAND DISTRICT.

Table with 18 columns and 18 rows, containing financial and statistical data for the Grand Island District. Headers include 'Increase', 'Decrease', 'Aberer', 'Beatrice', 'Battle Creek', 'Central City', 'Omaha', 'Lincoln', 'Grand Island', 'Trinity', 'Genoa', 'Greasleyville', 'Neesh Bend', 'Purple Rane', 'Richland', 'St. Edward', 'St. Paul', 'Schuyler', 'Silver Creek', 'Wolbach', and 'Wood River, etc.'. Values range from 0 to 100.

NELIGH DISTRICT.

Table with 18 columns and 18 rows, containing financial and statistical data for the Neligh District. Headers include 'Albion', 'Boone', 'Battle Creek Circuit', 'Clearwater', 'Chambers', 'Elgin', 'Emerick', 'Ewing', 'Inman and Page', 'Newham', 'Nelleh', 'Newman Grove', 'Niobrara', 'Oakdale', and 'O'Neill'. Values range from 0 to 100.







COLUMBUS DISTRICT—CONTINUED.

Table with columns: NAMES OF CHARGES, MEMBERSHIP, BAPTISTS, SUNDAY SCH'L., CHURCH PROPERTY, BENEVOLENT COLLECTIONS, MIN. SUPPLY. Includes churches like Columbus Mt. Ver. A.P., North High Street, etc.

GALLIPOLIS DISTRICT.

Table for Gallipolis District with columns: Church Name, Membership, Baptists, Sunday Sch'l., Church Property, Benevolent Collections, Min. Supply. Includes churches like Antioch, North Cross Roads, etc.

LANCASTER DISTRICT.

Table for Lancaster District with columns: Church Name, Membership, Baptists, Sunday Sch'l., Church Property, Benevolent Collections, Min. Supply. Includes churches like Anytown, Baltimore, Carroll, etc.













UPPER IOWA CONFERENCE—(See p. 384.)  
CEDAR FALLS DISTRICT.

A. M. MOUNTBURN, Statistical Secretary,  
Ottumwa, Ia.  
E. J. LOCKWOOD, Conf. Treasurer,  
Cedar Falls, Ia.

Table with columns for names (Allison, Anamosa, etc.) and multiple columns of numerical data representing financial or membership statistics.

CEDAR RAPIDS DISTRICT.

Table with columns for names (Anamosa, Auburn, etc.) and multiple columns of numerical data representing financial or membership statistics.





Table with columns for names and numerical data, including entries like Masons, New Albin, New Hampton, etc.

DUBUQUE DISTRICT.

Main table with columns for names, numerical data, and a right-hand column of numbers, including entries like Arlington, Cascade, Conestoga, etc.

MARSHALSTOWN DISTRICT.

Table with columns for names and numerical data, including entries like Ashley, Beaman, Belle Plaine, etc.







Table with multiple columns and rows listing geographical locations such as Summer Circuit, Waverly Liberty, West Salem, Willow Hill, and various districts like Vandalia District. Each entry includes numerical data points.

RECAPITULATION.

Summary table with columns for 'Alton District', 'Mt. Vernon', 'Mc. Vernon', 'Obney', 'Vandalia', 'This year', 'Last year', 'Increase', and 'Decrease', containing numerical data.

CENTRAL NEW YORK CONFERENCE.—(See p. 397.) J. H. ZARTMAN, Statistical Secretary, Solvay, N. Y. C. T. MOSS, Conference Treasurer, Westport, N. Y.

AUBURN DISTRICT.

Table listing various locations within the Auburn District, including Auburn: First Ch., Trinity, Wall Street, West Hill, Rockwell Center, Canoga, Cato, Cayuga, Cayuga, Conquest, and Endicott & Kennedy, with associated numerical data.



|                                      |     |       |       |     |     |     |     |     |    |    |    |    |    |     |    |     |
|--------------------------------------|-----|-------|-------|-----|-----|-----|-----|-----|----|----|----|----|----|-----|----|-----|
| New Woodstock.....                   | 100 | 2,000 | 1,000 | 75  | 40  | 50  | 11  | 11  | 14 | 14 | 15 | 15 | 15 | 200 | 12 | 149 |
| North Pritcher.....                  | 100 | 2,000 | 1,000 | 180 | 150 | 150 | 126 | 126 | 14 | 14 | 14 | 14 | 14 | 180 | 12 | 68  |
| Ogdenia.....                         | 100 | 2,000 | 1,000 | 180 | 150 | 150 | 126 | 126 | 14 | 14 | 14 | 14 | 14 | 180 | 12 | 62  |
| Pleasant Lake.....                   | 100 | 2,000 | 1,000 | 180 | 150 | 150 | 126 | 126 | 14 | 14 | 14 | 14 | 14 | 180 | 12 | 14  |
| Peoria.....                          | 100 | 2,000 | 1,000 | 180 | 150 | 150 | 126 | 126 | 14 | 14 | 14 | 14 | 14 | 180 | 12 | 130 |
| Perryville.....                      | 100 | 2,000 | 1,000 | 180 | 150 | 150 | 126 | 126 | 14 | 14 | 14 | 14 | 14 | 180 | 12 | 130 |
| Petersboro and Pratts<br>Fieble..... | 100 | 2,000 | 1,000 | 180 | 150 | 150 | 126 | 126 | 14 | 14 | 14 | 14 | 14 | 180 | 12 | 130 |
| Scottsburg.....                      | 100 | 2,000 | 1,000 | 180 | 150 | 150 | 126 | 126 | 14 | 14 | 14 | 14 | 14 | 180 | 12 | 130 |
| Soots.....                           | 100 | 2,000 | 1,000 | 180 | 150 | 150 | 126 | 126 | 14 | 14 | 14 | 14 | 14 | 180 | 12 | 130 |
| Stockport.....                       | 100 | 2,000 | 1,000 | 180 | 150 | 150 | 126 | 126 | 14 | 14 | 14 | 14 | 14 | 180 | 12 | 130 |
| Taylor, etc.....                     | 100 | 2,000 | 1,000 | 180 | 150 | 150 | 126 | 126 | 14 | 14 | 14 | 14 | 14 | 180 | 12 | 130 |
| Troxton.....                         | 100 | 2,000 | 1,000 | 180 | 150 | 150 | 126 | 126 | 14 | 14 | 14 | 14 | 14 | 180 | 12 | 130 |
| Tully.....                           | 100 | 2,000 | 1,000 | 180 | 150 | 150 | 126 | 126 | 14 | 14 | 14 | 14 | 14 | 180 | 12 | 130 |
| Varna.....                           | 100 | 2,000 | 1,000 | 180 | 150 | 150 | 126 | 126 | 14 | 14 | 14 | 14 | 14 | 180 | 12 | 130 |
| Virgi.....                           | 100 | 2,000 | 1,000 | 180 | 150 | 150 | 126 | 126 | 14 | 14 | 14 | 14 | 14 | 180 | 12 | 130 |
| West Eaton.....                      | 100 | 2,000 | 1,000 | 180 | 150 | 150 | 126 | 126 | 14 | 14 | 14 | 14 | 14 | 180 | 12 | 130 |

ELMIRA DISTRICT.

|                           |     |       |       |     |     |     |     |     |    |    |    |    |    |     |    |     |
|---------------------------|-----|-------|-------|-----|-----|-----|-----|-----|----|----|----|----|----|-----|----|-----|
| Bever Dam.....            | 100 | 2,000 | 1,000 | 180 | 150 | 150 | 126 | 126 | 14 | 14 | 14 | 14 | 14 | 180 | 12 | 130 |
| Big Flax and Ogdin.....   | 100 | 2,000 | 1,000 | 180 | 150 | 150 | 126 | 126 | 14 | 14 | 14 | 14 | 14 | 180 | 12 | 130 |
| Blossburg.....            | 100 | 2,000 | 1,000 | 180 | 150 | 150 | 126 | 126 | 14 | 14 | 14 | 14 | 14 | 180 | 12 | 130 |
| Burdette, etc.....        | 100 | 2,000 | 1,000 | 180 | 150 | 150 | 126 | 126 | 14 | 14 | 14 | 14 | 14 | 180 | 12 | 130 |
| Burlington.....           | 100 | 2,000 | 1,000 | 180 | 150 | 150 | 126 | 126 | 14 | 14 | 14 | 14 | 14 | 180 | 12 | 130 |
| Canton.....               | 100 | 2,000 | 1,000 | 180 | 150 | 150 | 126 | 126 | 14 | 14 | 14 | 14 | 14 | 180 | 12 | 130 |
| Chemung.....              | 100 | 2,000 | 1,000 | 180 | 150 | 150 | 126 | 126 | 14 | 14 | 14 | 14 | 14 | 180 | 12 | 130 |
| Deshler and Webbs.....    | 100 | 2,000 | 1,000 | 180 | 150 | 150 | 126 | 126 | 14 | 14 | 14 | 14 | 14 | 180 | 12 | 130 |
| East Canton.....          | 100 | 2,000 | 1,000 | 180 | 150 | 150 | 126 | 126 | 14 | 14 | 14 | 14 | 14 | 180 | 12 | 130 |
| East Smithfield, etc..... | 100 | 2,000 | 1,000 | 180 | 150 | 150 | 126 | 126 | 14 | 14 | 14 | 14 | 14 | 180 | 12 | 130 |
| East Troy, etc.....       | 100 | 2,000 | 1,000 | 180 | 150 | 150 | 126 | 126 | 14 | 14 | 14 | 14 | 14 | 180 | 12 | 130 |
| Elmira Centenary.....     | 100 | 2,000 | 1,000 | 180 | 150 | 150 | 126 | 126 | 14 | 14 | 14 | 14 | 14 | 180 | 12 | 130 |
| Elmira Church.....        | 100 | 2,000 | 1,000 | 180 | 150 | 150 | 126 | 126 | 14 | 14 | 14 | 14 | 14 | 180 | 12 | 130 |
| Frankfort.....            | 100 | 2,000 | 1,000 | 180 | 150 | 150 | 126 | 126 | 14 | 14 | 14 | 14 | 14 | 180 | 12 | 130 |
| Oakwood.....              | 100 | 2,000 | 1,000 | 180 | 150 | 150 | 126 | 126 | 14 | 14 | 14 | 14 | 14 | 180 | 12 | 130 |
| Riverdale.....            | 100 | 2,000 | 1,000 | 180 | 150 | 150 | 126 | 126 | 14 | 14 | 14 | 14 | 14 | 180 | 12 | 130 |
| Erin and Breescort.....   | 100 | 2,000 | 1,000 | 180 | 150 | 150 | 126 | 126 | 14 | 14 | 14 | 14 | 14 | 180 | 12 | 130 |
| Fortsville.....           | 100 | 2,000 | 1,000 | 180 | 150 | 150 | 126 | 126 | 14 | 14 | 14 | 14 | 14 | 180 | 12 | 130 |
| Horseheads, etc.....      | 100 | 2,000 | 1,000 | 180 | 150 | 150 | 126 | 126 | 14 | 14 | 14 | 14 | 14 | 180 | 12 | 130 |
| Lions, etc.....           | 100 | 2,000 | 1,000 | 180 | 150 | 150 | 126 | 126 | 14 | 14 | 14 | 14 | 14 | 180 | 12 | 130 |
| Lyons Corners, etc.....   | 100 | 2,000 | 1,000 | 180 | 150 | 150 | 126 | 126 | 14 | 14 | 14 | 14 | 14 | 180 | 12 | 130 |
| Manlius.....              | 100 | 2,000 | 1,000 | 180 | 150 | 150 | 126 | 126 | 14 | 14 | 14 | 14 | 14 | 180 | 12 | 130 |
| Manfield.....             | 100 | 2,000 | 1,000 | 180 | 150 | 150 | 126 | 126 | 14 | 14 | 14 | 14 | 14 | 180 | 12 | 130 |
| Millport, etc.....        | 100 | 2,000 | 1,000 | 180 | 150 | 150 | 126 | 126 | 14 | 14 | 14 | 14 | 14 | 180 | 12 | 130 |
| Millerton & Jackson.....  | 100 | 2,000 | 1,000 | 180 | 150 | 150 | 126 | 126 | 14 | 14 | 14 | 14 | 14 | 180 | 12 | 130 |
| Montrose.....             | 100 | 2,000 | 1,000 | 180 | 150 | 150 | 126 | 126 | 14 | 14 | 14 | 14 | 14 | 180 | 12 | 130 |
| Montour Falls.....        | 100 | 2,000 | 1,000 | 180 | 150 | 150 | 126 | 126 | 14 | 14 | 14 | 14 | 14 | 180 | 12 | 130 |
| New Albany, etc.....      | 100 | 2,000 | 1,000 | 180 | 150 | 150 | 126 | 126 | 14 | 14 | 14 | 14 | 14 | 180 | 12 | 130 |
| North Chemung.....        | 100 | 2,000 | 1,000 | 180 | 150 | 150 | 126 | 126 | 14 | 14 | 14 | 14 | 14 | 180 | 12 | 130 |
| North Towanda, etc.....   | 100 | 2,000 | 1,000 | 180 | 150 | 150 | 126 | 126 | 14 | 14 | 14 | 14 | 14 | 180 | 12 | 130 |
| Odessa & Catherine.....   | 100 | 2,000 | 1,000 | 180 | 150 | 150 | 126 | 126 | 14 | 14 | 14 | 14 | 14 | 180 | 12 | 130 |
| Reading Center.....       | 100 | 2,000 | 1,000 | 180 | 150 | 150 | 126 | 126 | 14 | 14 | 14 | 14 | 14 | 180 | 12 | 130 |
| Terrytown.....            | 100 | 2,000 | 1,000 | 180 | 150 | 150 | 126 | 126 | 14 | 14 | 14 | 14 | 14 | 180 | 12 | 130 |
| Towanda.....              | 100 | 2,000 | 1,000 | 180 | 150 | 150 | 126 | 126 | 14 | 14 | 14 | 14 | 14 | 180 | 12 | 130 |
| Troy.....                 | 100 | 2,000 | 1,000 | 180 | 150 | 150 | 126 | 126 | 14 | 14 | 14 | 14 | 14 | 180 | 12 | 130 |
| Tyone.....                | 100 | 2,000 | 1,000 | 180 | 150 | 150 | 126 | 126 | 14 | 14 | 14 | 14 | 14 | 180 | 12 | 130 |
| Vader.....                | 100 | 2,000 | 1,000 | 180 | 150 | 150 | 126 | 126 | 14 | 14 | 14 | 14 | 14 | 180 | 12 | 130 |
| Walton.....               | 100 | 2,000 | 1,000 | 180 | 150 | 150 | 126 | 126 | 14 | 14 | 14 | 14 | 14 | 180 | 12 | 130 |
| Wellsville.....           | 100 | 2,000 | 1,000 | 180 | 150 | 150 | 126 | 126 | 14 | 14 | 14 | 14 | 14 | 180 | 12 | 130 |
| Wellsville.....           | 100 | 2,000 | 1,000 | 180 | 150 | 150 | 126 | 126 | 14 | 14 | 14 | 14 | 14 | 180 | 12 | 130 |

GENEVA DISTRICT.

|                         |     |       |       |     |     |     |     |     |    |    |    |    |    |     |    |     |
|-------------------------|-----|-------|-------|-----|-----|-----|-----|-----|----|----|----|----|----|-----|----|-----|
| Bellona.....            | 100 | 2,000 | 1,000 | 180 | 150 | 150 | 126 | 126 | 14 | 14 | 14 | 14 | 14 | 180 | 12 | 130 |
| Benton Center, etc..... | 100 | 2,000 | 1,000 | 180 | 150 | 150 | 126 | 126 | 14 | 14 | 14 | 14 | 14 | 180 | 12 | 130 |
| Branchport, etc.....    | 100 | 2,000 | 1,000 | 180 | 150 | 150 | 126 | 126 | 14 | 14 | 14 | 14 | 14 | 180 | 12 | 130 |
| Canandaigua.....        | 100 | 2,000 | 1,000 | 180 | 150 | 150 | 126 | 126 | 14 | 14 | 14 | 14 | 14 | 180 | 12 | 130 |





| Year               | 1896 | 1897 | 1898 | 1899  | 1900 | 1901 | 1902 | 1903 | 1904 | 1905 | 1906 | 1907 | 1908 | 1909 | 1910 | 1911 | 1912 | 1913 | 1914 | 1915 | 1916 | 1917 | 1918 | 1919 | 1920 |
|--------------------|------|------|------|-------|------|------|------|------|------|------|------|------|------|------|------|------|------|------|------|------|------|------|------|------|------|
| <b>Aggregation</b> | 170  | 540  | 789  | 1,171 | 799  | 25   | 38   | 14   | 27   | 161  | 841  | 61   | 87   | 111  | 116  | 118  | 116  | 116  | 116  | 116  | 116  | 116  | 116  | 116  | 116  |
| Admission          | 64   | 64   | 121  | 179   | 157  | 11   | 11   | 10   | 37   | 116  | 61   | 18   | 27   | 36   | 41   | 42   | 42   | 42   | 42   | 42   | 42   | 42   | 42   | 42   | 42   |
| Transfers          | 25   | 10   | 18   | 18    | 18   | 18   | 18   | 18   | 18   | 18   | 18   | 18   | 18   | 18   | 18   | 18   | 18   | 18   | 18   | 18   | 18   | 18   | 18   | 18   | 18   |
| Deaths             | 10   | 10   | 10   | 10    | 10   | 10   | 10   | 10   | 10   | 10   | 10   | 10   | 10   | 10   | 10   | 10   | 10   | 10   | 10   | 10   | 10   | 10   | 10   | 10   | 10   |

RECAPITULATION.

| Year             | 1896 | 1897  | 1898 | 1899 | 1900 | 1901 | 1902 | 1903 | 1904   | 1905 | 1906   | 1907   | 1908   | 1909    | 1910    | 1911    | 1912    | 1913    | 1914    | 1915    | 1916    | 1917    | 1918    | 1919    | 1920      |
|------------------|------|-------|------|------|------|------|------|------|--------|------|--------|--------|--------|---------|---------|---------|---------|---------|---------|---------|---------|---------|---------|---------|-----------|
| <b>Admission</b> | 64   | 64    | 121  | 179  | 157  | 11   | 11   | 10   | 37     | 116  | 61     | 18     | 27     | 36      | 41      | 42      | 42      | 42      | 42      | 42      | 42      | 42      | 42      | 42      | 42        |
| <b>Transfers</b> | 25   | 10    | 18   | 18   | 18   | 18   | 18   | 18   | 18     | 18   | 18     | 18     | 18     | 18      | 18      | 18      | 18      | 18      | 18      | 18      | 18      | 18      | 18      | 18      | 18        |
| <b>Deaths</b>    | 10   | 10    | 10   | 10   | 10   | 10   | 10   | 10   | 10     | 10   | 10     | 10     | 10     | 10      | 10      | 10      | 10      | 10      | 10      | 10      | 10      | 10      | 10      | 10      | 10        |
| <b>Decrease</b>  | 945  | 1,111 | 9    | 15   | 27   | 6    | 464  | 13   | 13,150 | 106  | 33,600 | 67,535 | 91,424 | 115,190 | 147,977 | 175,752 | 207,576 | 246,179 | 294,882 | 354,801 | 436,452 | 544,713 | 683,909 | 869,380 | 1,110,400 |

KENTUCKY CONFERENCE.—(See p. 317.)  
ASHLAND DISTRICT.

THOMAS HANFORD, Statistical Secretary,  
Covington, Ky.  
G. N. JOLLY, Conference Treasurer,  
Covington, Ky.

| Year             | 1896 | 1897  | 1898 | 1899 | 1900 | 1901 | 1902 | 1903 | 1904   | 1905  | 1906   | 1907   | 1908   | 1909    | 1910    | 1911    | 1912    | 1913    | 1914    | 1915    | 1916    | 1917    | 1918    | 1919    | 1920      |
|------------------|------|-------|------|------|------|------|------|------|--------|-------|--------|--------|--------|---------|---------|---------|---------|---------|---------|---------|---------|---------|---------|---------|-----------|
| <b>Advance</b>   | 50   | 209   | 315  | 405  | 530  | 635  | 745  | 875  | 1,015  | 1,165 | 1,325  | 1,495  | 1,675  | 1,865   | 2,065   | 2,275   | 2,495   | 2,725   | 2,965   | 3,215   | 3,475   | 3,745   | 4,025   | 4,315   | 4,615     |
| <b>Admission</b> | 17   | 113   | 171  | 229  | 287  | 345  | 403  | 461  | 519    | 577   | 635    | 693    | 751    | 809     | 867     | 925     | 983     | 1,041   | 1,100   | 1,158   | 1,216   | 1,274   | 1,332   | 1,390   | 1,448     |
| <b>Transfers</b> | 6    | 27    | 44   | 61   | 78   | 95   | 112  | 129  | 146    | 163   | 180    | 197    | 214    | 231     | 248     | 265     | 282     | 299     | 316     | 333     | 350     | 367     | 384     | 401     | 418       |
| <b>Deaths</b>    | 1    | 1     | 1    | 1    | 1    | 1    | 1    | 1    | 1      | 1     | 1      | 1      | 1      | 1       | 1       | 1       | 1       | 1       | 1       | 1       | 1       | 1       | 1       | 1       | 1         |
| <b>Decrease</b>  | 945  | 1,111 | 9    | 15   | 27   | 6    | 464  | 13   | 13,150 | 106   | 33,600 | 67,535 | 91,424 | 115,190 | 147,977 | 175,752 | 207,576 | 246,179 | 294,882 | 354,801 | 436,452 | 544,713 | 683,909 | 869,380 | 1,110,400 |











Table with 15 columns listing names (e.g., Huntington-WestCh., Seventh Avenue, Heart's Creek) and various numerical data points.

MORGANTOWN DISTRICT.

Table with 15 columns listing names (e.g., Arnettsville, Backsville, Halcreek) and various numerical data points.

NEW RIVER DISTRICT.

Table with 15 columns listing names (e.g., Birch River, Boone, Clarendon, Connors) and various numerical data points.

OAKLAND DISTRICT.

Table with 15 columns listing names (e.g., Albrightsville, Aurora, Bayard) and various numerical data points.









|                   |     |     |       |     |   |       |     |   |
|-------------------|-----|-----|-------|-----|---|-------|-----|---|
| Rocky Mount, etc. | 164 | 15  | 1,850 | 144 | 4 | 1,850 | 170 | 3 |
| South Greensboro. | 15  | 26  | 1,075 | 154 | 3 | 1,075 | 170 | 3 |
| Summersfield      | 48  | 20  | 1,400 | 110 | 3 | 1,400 | 171 | 3 |
| West Greensboro.  | 20  | 104 | 600   | 100 | 3 | 600   | 171 | 3 |

RALEIGH DISTRICT.

|                  |    |     |       |     |   |       |     |   |
|------------------|----|-----|-------|-----|---|-------|-----|---|
| Danville         | 1  | 10  | 600   | 146 | 3 | 600   | 171 | 3 |
| Durham           | 1  | 41  | 1,100 | 40  | 1 | 1,100 | 171 | 3 |
| Goldboro.        | 16 | 23  | 1,500 | 13  | 3 | 1,500 | 171 | 3 |
| Oxford           | 1  | 4   | 1,300 | 6   | 1 | 1,300 | 171 | 3 |
| New Bern         | 1  | 4   | 1,300 | 6   | 1 | 1,300 | 171 | 3 |
| Orange, etc.     | 1  | 1   | 600   | 1   | 1 | 600   | 171 | 3 |
| Raleigh          | 1  | 1   | 600   | 1   | 1 | 600   | 171 | 3 |
| Townsville, etc. | 23 | 153 | 600   | 146 | 3 | 600   | 171 | 3 |

WESTERN DISTRICT.

|                       |    |     |       |     |   |       |     |   |
|-----------------------|----|-----|-------|-----|---|-------|-----|---|
| Asheville             | 4  | 64  | 650   | 230 | 1 | 650   | 381 | 9 |
| Boone and Jefferson   | 1  | 1   | 1,000 | 1   | 1 | 1,000 | 381 | 9 |
| Forest City           | 15 | 12  | 1,000 | 19  | 3 | 1,000 | 381 | 9 |
| Gastonia, etc.        | 23 | 121 | 400   | 114 | 3 | 400   | 381 | 9 |
| Hickory               | 16 | 87  | 701   | 98  | 3 | 701   | 381 | 9 |
| Lenoir                | 55 | 170 | 3,300 | 150 | 3 | 3,300 | 381 | 9 |
| Lincolnton            | 20 | 43  | 1,000 | 70  | 2 | 1,000 | 381 | 9 |
| Macon                 | 50 | 240 | 3,400 | 315 | 4 | 3,400 | 381 | 9 |
| Marion                | 42 | 140 | 1,500 | 141 | 3 | 1,500 | 381 | 9 |
| Shelby and Patton     | 27 | 163 | 801   | 115 | 3 | 801   | 381 | 9 |
| Sherrill's Ford, etc. | 65 | 180 | 3,400 | 165 | 4 | 3,400 | 381 | 9 |
| Waynesville, etc.     | 2  | 58  | 1,000 | 40  | 2 | 1,000 | 381 | 9 |
| Wilkesboro            | 30 | 60  | 950   | 87  | 3 | 950   | 381 | 9 |

WILMINGTON DISTRICT.

|                    |     |     |       |     |   |       |     |    |
|--------------------|-----|-----|-------|-----|---|-------|-----|----|
| Charlotte          | 3   | 140 | 1,400 | 132 | 4 | 1,400 | 300 | 10 |
| Columbia           | 2   | 60  | 1,200 | 68  | 2 | 1,200 | 300 | 10 |
| Concord and Nance  | 22  | 40  | 1,000 | 10  | 1 | 1,000 | 300 | 10 |
| Fayetteville, etc. | 8   | 150 | 1,000 | 76  | 3 | 1,000 | 300 | 10 |
| Hamlet, etc.       | 26  | 439 | 2,500 | 280 | 3 | 2,500 | 300 | 10 |
| Laurinburg         | 58  | 835 | 3,500 | 323 | 3 | 3,500 | 300 | 10 |
| Lumberton          | 26  | 170 | 1,500 | 90  | 2 | 1,500 | 300 | 10 |
| Marion             | 26  | 170 | 1,500 | 90  | 2 | 1,500 | 300 | 10 |
| Rowland and Salem  | 113 | 349 | 2,000 | 133 | 4 | 2,000 | 300 | 10 |
| Swan Station, etc. | 17  | 68  | 800   | 50  | 2 | 800   | 300 | 10 |
| Wilmington         | 8   | 68  | 800   | 50  | 2 | 800   | 300 | 10 |

WINSTON DISTRICT.

|                   |     |     |       |     |    |       |     |   |
|-------------------|-----|-----|-------|-----|----|-------|-----|---|
| Advance           | 13  | 165 | 1,400 | 265 | 4  | 1,400 | 275 | 6 |
| Ashboro.          | 25  | 260 | 1,500 | 40  | 1  | 1,500 | 275 | 6 |
| Dobson            | 32  | 471 | 3,200 | 211 | 3  | 3,200 | 275 | 6 |
| High Point        | 13  | 135 | 1,200 | 131 | 3  | 1,200 | 275 | 6 |
| Kernersville      | 3   | 15  | 1,500 | 152 | 3  | 1,500 | 275 | 6 |
| Lexington         | 3   | 164 | 2,000 | 145 | 3  | 2,000 | 275 | 6 |
| Marble            | 11  | 184 | 1,500 | 150 | 3  | 1,500 | 275 | 6 |
| Mitchell          | 26  | 108 | 1,400 | 130 | 4  | 1,400 | 275 | 6 |
| Salisbury         | 14  | 173 | 1,300 | 164 | 3  | 1,300 | 275 | 6 |
| Statesville, etc. | 16  | 68  | 1,410 | 150 | 3  | 1,410 | 275 | 6 |
| Trinity           | 20  | 145 | 900   | 124 | 3  | 900   | 275 | 6 |
| Walnut Cove       | 27  | 130 | 1,000 | 110 | 3  | 1,000 | 275 | 6 |
| Winston           | 116 | 692 | 6,000 | 300 | 10 | 6,000 | 275 | 6 |
| Zadkin            | 53  | 169 | 1,500 | 95  | 3  | 1,500 | 275 | 6 |



















CHATTAHOOGA DISTRICT—CONTINUED.

| NAMES OF CHARGES.       | MEMBERSHIP.   |               |                  |         | BAPT'NS. SUNDAY SCH'L |         |          |                      | CHURCH PROPERTY.     |           |                 |             | BENEVOLENT COLLECTIONS. |                                  |                             |                         |                |                        |                            |                |        |                | MIN. SUPPLY. |  |                     |                  |                         |                           |                           |  |              |           |  |   |   |
|-------------------------|---------------|---------------|------------------|---------|-----------------------|---------|----------|----------------------|----------------------|-----------|-----------------|-------------|-------------------------|----------------------------------|-----------------------------|-------------------------|----------------|------------------------|----------------------------|----------------|--------|----------------|--------------|--|---------------------|------------------|-------------------------|---------------------------|---------------------------|--|--------------|-----------|--|---|---|
|                         | Probationers. | Full Members. | Local Preachers. | Deaths. | Children.             | Adults. | Schools. | Others and Teachers. | Schools of all Ages. | Churohes. | Probable Value. | Parsonages. | Probable Value.         | Paid for Building and Improving. | Paid on old In- debtedness. | Present Indeb- tedness. | From Churches. | From Bas- ily Schools. | Board of Church Extension. | Sunday School. | Union. | Tract Society. |              | Preedmen's Aid and Seabers' Ed- ucation Society. | Files Col- lection. | Children's Fund. | American Bible Society. | Woma's For- Mian Society. | Woma's Home Mian Society. | Patron, Presid- ing Bishop, and Bishops. | Conferences. | Chalmers. | Current Expenses— Saxon, Light, Fuel, etc. |   |   |
| Ireland                 | 9             | 50            | 1                | 0       | 0                     | 0       | 0        | 0                    | 0                    | 0         | 0               | 0           | 0                       | 0                                | 0                           | 0                       | 0              | 0                      | 0                          | 0              | 0      | 0              | 0            | 0  | 0                   | 0                | 0                       | 0                         | 0                         | 0  | 0            | 0         | 0  | 0 |   |
| Ireland Circuit.        | 9             | 50            | 1                | 0       | 0                     | 0       | 0        | 0                    | 0                    | 0         | 0               | 0           | 0                       | 0                                | 0                           | 0                       | 0              | 0                      | 0                          | 0              | 0      | 0              | 0            | 0  | 0                   | 0                | 0                       | 0                         | 0                         | 0  | 0            | 0         | 0  | 0 |   |
| AYON                    | 9             | 50            | 1                | 0       | 0                     | 0       | 0        | 0                    | 0                    | 0         | 0               | 0           | 0                       | 0                                | 0                           | 0                       | 0              | 0                      | 0                          | 0              | 0      | 0              | 0            | 0  | 0                   | 0                | 0                       | 0                         | 0                         | 0  | 0            | 0         | 0  | 0 |   |
| AYON Circuit.           | 9             | 50            | 1                | 0       | 0                     | 0       | 0        | 0                    | 0                    | 0         | 0               | 0           | 0                       | 0                                | 0                           | 0                       | 0              | 0                      | 0                          | 0              | 0      | 0              | 0            | 0  | 0                   | 0                | 0                       | 0                         | 0                         | 0  | 0            | 0         | 0  | 0 |   |
| Porttown.               | 9             | 50            | 1                | 0       | 0                     | 0       | 0        | 0                    | 0                    | 0         | 0               | 0           | 0                       | 0                                | 0                           | 0                       | 0              | 0                      | 0                          | 0              | 0      | 0              | 0            | 0  | 0                   | 0                | 0                       | 0                         | 0                         | 0  | 0            | 0         | 0  | 0 |   |
| Porttown Circuit.       | 9             | 50            | 1                | 0       | 0                     | 0       | 0        | 0                    | 0                    | 0         | 0               | 0           | 0                       | 0                                | 0                           | 0                       | 0              | 0                      | 0                          | 0              | 0      | 0              | 0            | 0  | 0                   | 0                | 0                       | 0                         | 0                         | 0  | 0            | 0         | 0  | 0 | 0 |
| Maper.                  | 9             | 50            | 1                | 0       | 0                     | 0       | 0        | 0                    | 0                    | 0         | 0               | 0           | 0                       | 0                                | 0                           | 0                       | 0              | 0                      | 0                          | 0              | 0      | 0              | 0            | 0  | 0                   | 0                | 0                       | 0                         | 0                         | 0  | 0            | 0         | 0  | 0 |   |
| Maper Circuit.          | 9             | 50            | 1                | 0       | 0                     | 0       | 0        | 0                    | 0                    | 0         | 0               | 0           | 0                       | 0                                | 0                           | 0                       | 0              | 0                      | 0                          | 0              | 0      | 0              | 0            | 0  | 0                   | 0                | 0                       | 0                         | 0                         | 0  | 0            | 0         | 0  | 0 | 0 |
| Starrs Heights.         | 9             | 50            | 1                | 0       | 0                     | 0       | 0        | 0                    | 0                    | 0         | 0               | 0           | 0                       | 0                                | 0                           | 0                       | 0              | 0                      | 0                          | 0              | 0      | 0              | 0            | 0  | 0                   | 0                | 0                       | 0                         | 0                         | 0  | 0            | 0         | 0  | 0 | 0 |
| Starrs Heights Circuit. | 9             | 50            | 1                | 0       | 0                     | 0       | 0        | 0                    | 0                    | 0         | 0               | 0           | 0                       | 0                                | 0                           | 0                       | 0              | 0                      | 0                          | 0              | 0      | 0              | 0            | 0  | 0                   | 0                | 0                       | 0                         | 0                         | 0  | 0            | 0         | 0  | 0 | 0 |
| Body.                   | 9             | 50            | 1                | 0       | 0                     | 0       | 0        | 0                    | 0                    | 0         | 0               | 0           | 0                       | 0                                | 0                           | 0                       | 0              | 0                      | 0                          | 0              | 0      | 0              | 0            | 0  | 0                   | 0                | 0                       | 0                         | 0                         | 0  | 0            | 0         | 0  | 0 | 0 |
| Body Circuit.           | 9             | 50            | 1                | 0       | 0                     | 0       | 0        | 0                    | 0                    | 0         | 0               | 0           | 0                       | 0                                | 0                           | 0                       | 0              | 0                      | 0                          | 0              | 0      | 0              | 0            | 0  | 0                   | 0                | 0                       | 0                         | 0                         | 0  | 0            | 0         | 0  | 0 | 0 |
| Tannery                 | 9             | 50            | 1                | 0       | 0                     | 0       | 0        | 0                    | 0                    | 0         | 0               | 0           | 0                       | 0                                | 0                           | 0                       | 0              | 0                      | 0                          | 0              | 0      | 0              | 0            | 0  | 0                   | 0                | 0                       | 0                         | 0                         | 0  | 0            | 0         | 0  | 0 | 0 |
| Tannery Circuit.        | 9             | 50            | 1                | 0       | 0                     | 0       | 0        | 0                    | 0                    | 0         | 0               | 0           | 0                       | 0                                | 0                           | 0                       | 0              | 0                      | 0                          | 0              | 0      | 0              | 0            | 0  | 0                   | 0                | 0                       | 0                         | 0                         | 0  | 0            | 0         | 0  | 0 | 0 |

KNOXVILLE DISTRICT.

|                       |   |    |   |   |   |   |   |   |   |   |   |   |   |   |   |   |   |   |   |   |   |   |   |   |   |   |   |   |   |   |   |   |   |   |   |   |
|-----------------------|---|----|---|---|---|---|---|---|---|---|---|---|---|---|---|---|---|---|---|---|---|---|---|---|---|---|---|---|---|---|---|---|---|---|---|---|
| Clinton, etc.         | 9 | 50 | 1 | 0 | 0 | 0 | 0 | 0 | 0 | 0 | 0 | 0 | 0 | 0 | 0 | 0 | 0 | 0 | 0 | 0 | 0 | 0 | 0 | 0 | 0 | 0 | 0 | 0 | 0 | 0 | 0 | 0 | 0 | 0 | 0 |   |
| Knoxville             | 9 | 50 | 1 | 0 | 0 | 0 | 0 | 0 | 0 | 0 | 0 | 0 | 0 | 0 | 0 | 0 | 0 | 0 | 0 | 0 | 0 | 0 | 0 | 0 | 0 | 0 | 0 | 0 | 0 | 0 | 0 | 0 | 0 | 0 | 0 |   |
| Knoxville Circuit.    | 9 | 50 | 1 | 0 | 0 | 0 | 0 | 0 | 0 | 0 | 0 | 0 | 0 | 0 | 0 | 0 | 0 | 0 | 0 | 0 | 0 | 0 | 0 | 0 | 0 | 0 | 0 | 0 | 0 | 0 | 0 | 0 | 0 | 0 | 0 | 0 |
| Northdown.            | 9 | 50 | 1 | 0 | 0 | 0 | 0 | 0 | 0 | 0 | 0 | 0 | 0 | 0 | 0 | 0 | 0 | 0 | 0 | 0 | 0 | 0 | 0 | 0 | 0 | 0 | 0 | 0 | 0 | 0 | 0 | 0 | 0 | 0 | 0 | 0 |
| Northdown Circuit.    | 9 | 50 | 1 | 0 | 0 | 0 | 0 | 0 | 0 | 0 | 0 | 0 | 0 | 0 | 0 | 0 | 0 | 0 | 0 | 0 | 0 | 0 | 0 | 0 | 0 | 0 | 0 | 0 | 0 | 0 | 0 | 0 | 0 | 0 | 0 | 0 |
| Newport.              | 9 | 50 | 1 | 0 | 0 | 0 | 0 | 0 | 0 | 0 | 0 | 0 | 0 | 0 | 0 | 0 | 0 | 0 | 0 | 0 | 0 | 0 | 0 | 0 | 0 | 0 | 0 | 0 | 0 | 0 | 0 | 0 | 0 | 0 | 0 | 0 |
| Newport Circuit.      | 9 | 50 | 1 | 0 | 0 | 0 | 0 | 0 | 0 | 0 | 0 | 0 | 0 | 0 | 0 | 0 | 0 | 0 | 0 | 0 | 0 | 0 | 0 | 0 | 0 | 0 | 0 | 0 | 0 | 0 | 0 | 0 | 0 | 0 | 0 | 0 |
| Russellville.         | 9 | 50 | 1 | 0 | 0 | 0 | 0 | 0 | 0 | 0 | 0 | 0 | 0 | 0 | 0 | 0 | 0 | 0 | 0 | 0 | 0 | 0 | 0 | 0 | 0 | 0 | 0 | 0 | 0 | 0 | 0 | 0 | 0 | 0 | 0 | 0 |
| Russellville Circuit. | 9 | 50 | 1 | 0 | 0 | 0 | 0 | 0 | 0 | 0 | 0 | 0 | 0 | 0 | 0 | 0 | 0 | 0 | 0 | 0 | 0 | 0 | 0 | 0 | 0 | 0 | 0 | 0 | 0 | 0 | 0 | 0 | 0 | 0 | 0 | 0 |

WYTHEVILLE DISTRICT.

|                             |   |    |   |   |   |   |   |   |   |   |   |   |   |   |   |   |   |   |   |   |   |   |   |   |   |   |   |   |   |   |   |   |   |   |   |   |   |
|-----------------------------|---|----|---|---|---|---|---|---|---|---|---|---|---|---|---|---|---|---|---|---|---|---|---|---|---|---|---|---|---|---|---|---|---|---|---|---|---|
| Blacksburg                  | 9 | 50 | 1 | 0 | 0 | 0 | 0 | 0 | 0 | 0 | 0 | 0 | 0 | 0 | 0 | 0 | 0 | 0 | 0 | 0 | 0 | 0 | 0 | 0 | 0 | 0 | 0 | 0 | 0 | 0 | 0 | 0 | 0 | 0 | 0 |   |   |
| Blacksburg Circuit.         | 9 | 50 | 1 | 0 | 0 | 0 | 0 | 0 | 0 | 0 | 0 | 0 | 0 | 0 | 0 | 0 | 0 | 0 | 0 | 0 | 0 | 0 | 0 | 0 | 0 | 0 | 0 | 0 | 0 | 0 | 0 | 0 | 0 | 0 | 0 | 0 |   |
| Christiansburg              | 9 | 50 | 1 | 0 | 0 | 0 | 0 | 0 | 0 | 0 | 0 | 0 | 0 | 0 | 0 | 0 | 0 | 0 | 0 | 0 | 0 | 0 | 0 | 0 | 0 | 0 | 0 | 0 | 0 | 0 | 0 | 0 | 0 | 0 | 0 | 0 |   |
| Christiansburg Cir.         | 9 | 50 | 1 | 0 | 0 | 0 | 0 | 0 | 0 | 0 | 0 | 0 | 0 | 0 | 0 | 0 | 0 | 0 | 0 | 0 | 0 | 0 | 0 | 0 | 0 | 0 | 0 | 0 | 0 | 0 | 0 | 0 | 0 | 0 | 0 | 0 | 0 |
| Graham.                     | 9 | 50 | 1 | 0 | 0 | 0 | 0 | 0 | 0 | 0 | 0 | 0 | 0 | 0 | 0 | 0 | 0 | 0 | 0 | 0 | 0 | 0 | 0 | 0 | 0 | 0 | 0 | 0 | 0 | 0 | 0 | 0 | 0 | 0 | 0 | 0 |   |
| Graham Circuit.             | 9 | 50 | 1 | 0 | 0 | 0 | 0 | 0 | 0 | 0 | 0 | 0 | 0 | 0 | 0 | 0 | 0 | 0 | 0 | 0 | 0 | 0 | 0 | 0 | 0 | 0 | 0 | 0 | 0 | 0 | 0 | 0 | 0 | 0 | 0 | 0 | 0 |
| Max Meadows.                | 9 | 50 | 1 | 0 | 0 | 0 | 0 | 0 | 0 | 0 | 0 | 0 | 0 | 0 | 0 | 0 | 0 | 0 | 0 | 0 | 0 | 0 | 0 | 0 | 0 | 0 | 0 | 0 | 0 | 0 | 0 | 0 | 0 | 0 | 0 | 0 |   |
| Max Meadows Circuit.        | 9 | 50 | 1 | 0 | 0 | 0 | 0 | 0 | 0 | 0 | 0 | 0 | 0 | 0 | 0 | 0 | 0 | 0 | 0 | 0 | 0 | 0 | 0 | 0 | 0 | 0 | 0 | 0 | 0 | 0 | 0 | 0 | 0 | 0 | 0 | 0 |   |
| Pocahontas                  | 9 | 50 | 1 | 0 | 0 | 0 | 0 | 0 | 0 | 0 | 0 | 0 | 0 | 0 | 0 | 0 | 0 | 0 | 0 | 0 | 0 | 0 | 0 | 0 | 0 | 0 | 0 | 0 | 0 | 0 | 0 | 0 | 0 | 0 | 0 | 0 |   |
| Pocahontas Circuit.         | 9 | 50 | 1 | 0 | 0 | 0 | 0 | 0 | 0 | 0 | 0 | 0 | 0 | 0 | 0 | 0 | 0 | 0 | 0 | 0 | 0 | 0 | 0 | 0 | 0 | 0 | 0 | 0 | 0 | 0 | 0 | 0 | 0 | 0 | 0 | 0 |   |
| Radford                     | 9 | 50 | 1 | 0 | 0 | 0 | 0 | 0 | 0 | 0 | 0 | 0 | 0 | 0 | 0 | 0 | 0 | 0 | 0 | 0 | 0 | 0 | 0 | 0 | 0 | 0 | 0 | 0 | 0 | 0 | 0 | 0 | 0 | 0 | 0 | 0 |   |
| Radford Circuit.            | 9 | 50 | 1 | 0 | 0 | 0 | 0 | 0 | 0 | 0 | 0 | 0 | 0 | 0 | 0 | 0 | 0 | 0 | 0 | 0 | 0 | 0 | 0 | 0 | 0 | 0 | 0 | 0 | 0 | 0 | 0 | 0 | 0 | 0 | 0 | 0 |   |
| Stimmons Creek.             | 9 | 50 | 1 | 0 | 0 | 0 | 0 | 0 | 0 | 0 | 0 | 0 | 0 | 0 | 0 | 0 | 0 | 0 | 0 | 0 | 0 | 0 | 0 | 0 | 0 | 0 | 0 | 0 | 0 | 0 | 0 | 0 | 0 | 0 | 0 | 0 |   |
| Stimmons Creek Circuit.     | 9 | 50 | 1 | 0 | 0 | 0 | 0 | 0 | 0 | 0 | 0 | 0 | 0 | 0 | 0 | 0 | 0 | 0 | 0 | 0 | 0 | 0 | 0 | 0 | 0 | 0 | 0 | 0 | 0 | 0 | 0 | 0 | 0 | 0 | 0 | 0 |   |
| Thompson's Valley           | 9 | 50 | 1 | 0 | 0 | 0 | 0 | 0 | 0 | 0 | 0 | 0 | 0 | 0 | 0 | 0 | 0 | 0 | 0 | 0 | 0 | 0 | 0 | 0 | 0 | 0 | 0 | 0 | 0 | 0 | 0 | 0 | 0 | 0 | 0 | 0 |   |
| Thompson's Valley Circuit.  | 9 | 50 | 1 | 0 | 0 | 0 | 0 | 0 | 0 | 0 | 0 | 0 | 0 | 0 | 0 | 0 | 0 | 0 | 0 | 0 | 0 | 0 | 0 | 0 | 0 | 0 | 0 | 0 | 0 | 0 | 0 | 0 | 0 | 0 | 0 | 0 |   |
| Tip Top & Mud Fork          | 9 | 50 | 1 | 0 | 0 | 0 | 0 | 0 | 0 | 0 | 0 | 0 | 0 | 0 | 0 | 0 | 0 | 0 | 0 | 0 | 0 | 0 | 0 | 0 | 0 | 0 | 0 | 0 | 0 | 0 | 0 | 0 | 0 | 0 | 0 |   |   |
| Tip Top & Mud Fork Circuit. | 9 | 50 | 1 | 0 | 0 | 0 | 0 | 0 | 0 | 0 | 0 | 0 | 0 | 0 | 0 | 0 | 0 | 0 | 0 | 0 | 0 | 0 | 0 | 0 | 0 | 0 | 0 | 0 | 0 | 0 | 0 | 0 | 0 | 0 | 0 |   |   |
| Wytheville.                 | 9 | 50 | 1 | 0 | 0 | 0 | 0 | 0 | 0 | 0 | 0 | 0 | 0 | 0 | 0 | 0 | 0 | 0 | 0 | 0 | 0 | 0 | 0 | 0 | 0 | 0 | 0 | 0 | 0 | 0 | 0 | 0 | 0 | 0 | 0 | 0 |   |
| Wytheville Circuit.         | 9 | 50 | 1 | 0 | 0 | 0 | 0 | 0 | 0 | 0 | 0 | 0 | 0 | 0 | 0 | 0 | 0 | 0 | 0 | 0 | 0 | 0 | 0 | 0 | 0 | 0 | 0 | 0 | 0 | 0 | 0 | 0 | 0 | 0 | 0 | 0 |   |

RECAPITULATION.

|                  |     |     |    |    |    |    |    |     |    |
|------------------|-----|-----|----|----|----|----|----|-----|----|
| Bedford District | 315 | 607 | 61 | 23 | 49 | 41 | 17 | 113 | 97 |
|------------------|-----|-----|----|----|----|----|----|-----|----|

WESTERN SWEDISH CONFERENCE.—(See p. 339.)

IOWA DISTRICT.

C. A. READERG, Statistical Secretary,  
Keokuk, Ia.  
H. L. LINDQVIST, Conference Treasurer,  
Burlington, Ia.

|                       |     |     |       |    |        |       |     |       |     |    |    |    |    |     |    |     |
|-----------------------|-----|-----|-------|----|--------|-------|-----|-------|-----|----|----|----|----|-----|----|-----|
| Burlington            | 57  | 10  | 312   | 3  | 65,000 | 1,500 | 100 | 475   | 53  | 23 | 5  | 10 | 10 | 190 | 6  | 190 |
| Creston, etc.         | 3   | 3   | 1,725 | 3  | 2,000  | 1,000 | 50  | 350   | 34  | 5  | 6  | 1  | 1  | 400 | 6  | 353 |
| Dayton                | 150 | 3   | 157   | 3  | 2,000  | 1,000 | 42  | 350   | 34  | 5  | 6  | 1  | 1  | 400 | 6  | 130 |
| Des Moines            | 9   | 150 | 175   | 3  | 3,000  | 1,000 | 300 | 200   | 100 | 20 | 5  | 1  | 1  | 644 | 20 | 285 |
| Keokuk and Midrose    | 6   | 72  | 110   | 1  | 2,000  | 1,200 | 676 | 460   | 57  | 6  | 6  | 1  | 1  | 410 | 10 | 210 |
| New Sweden, etc.      | 171 | 1   | 35    | 3  | 2,500  | 1,000 | 35  | 25    | 25  | 5  | 7  | 2  | 1  | 464 | 5  | 150 |
| Oakland               | 9   | 15  | 140   | 3  | 2,000  | 1,000 | 80  | 20    | 20  | 10 | 10 | 1  | 1  | 370 | 14 | 42  |
| St. Charles and Essex | 5   | 5   | 130   | 3  | 2,000  | 1,000 | 4   | 668   | 25  | 5  | 13 | 5  | 1  | 370 | 14 | 102 |
| Sheldahl, etc.        | 840 | 3   | 70    | 3  | 2,000  | 1,500 | 80  | 170   | 50  | 3  | 1  | 1  | 1  | 258 | 6  | 90  |
| Stout City, etc.      | 10  | 32  | 10    | 35 | 3,000  | 1,500 | 21  | 170   | 21  | 3  | 1  | 1  | 1  | 258 | 6  | 130 |
| Stratford             | 85  | 3   | 75    | 1  | 3,000  | 1,500 | 63  | 250   | 63  | 2  | 1  | 1  | 1  | 321 | 9  | 43  |
| St. Louis             | 25  | 14  | 30    | 1  | 7,000  | 3,000 | 15  | 2,550 | 15  | 4  | 1  | 1  | 1  | 326 | 8  | 225 |

KANSAS-NEBRASKA DISTRICT.

|                     |    |     |    |       |       |       |     |     |    |    |   |   |   |     |    |     |
|---------------------|----|-----|----|-------|-------|-------|-----|-----|----|----|---|---|---|-----|----|-----|
| Axtell and Keene    | 5  | 70  | 3  | 3,500 | 5,000 | 500   | 173 | 695 | 40 | 13 | 6 | 1 | 1 | 351 | 5  | 50  |
| Burdick & Topeka    | 1  | 46  | 10 | 4,000 | 1,000 | 1,000 | 206 | 10  | 2  | 10 | 1 | 1 | 1 | 271 | 5  | 67  |
| Cedarville          | 3  | 75  | 16 | 1,000 | 1,000 | 1,000 | 15  | 10  | 10 | 10 | 1 | 1 | 1 | 445 | 6  | 165 |
| Clay Center         | 2  | 24  | 10 | 1,000 | 1,000 | 1,000 | 64  | 580 | 10 | 10 | 1 | 1 | 1 | 211 | 5  | 110 |
| Clive               | 3  | 24  | 10 | 1,000 | 1,000 | 1,000 | 15  | 580 | 10 | 10 | 1 | 1 | 1 | 211 | 5  | 110 |
| Holmes & Prairie    | 3  | 75  | 16 | 1,000 | 1,300 | 1,300 | 15  | 675 | 10 | 10 | 1 | 1 | 1 | 245 | 5  | 150 |
| Kansas City         | 4  | 74  | 13 | 2,000 | 500   | 400   | 6   | 900 | 6  | 10 | 1 | 1 | 1 | 355 | 5  | 90  |
| Lincoln             | 6  | 63  | 11 | 1,800 | 1,800 | 1,800 | 15  | 300 | 6  | 6  | 1 | 1 | 1 | 355 | 5  | 90  |
| Lindsborg           | 4  | 48  | 8  | 2,000 | 1,000 | 1,000 | 100 | 300 | 6  | 6  | 1 | 1 | 1 | 355 | 5  | 90  |
| Olshorb & Rose Hill | 5  | 70  | 6  | 1,000 | 1,000 | 1,000 | 100 | 300 | 6  | 6  | 1 | 1 | 1 | 355 | 5  | 90  |
| Omaha               | 5  | 62  | 11 | 1,300 | 1,300 | 1,300 | 15  | 300 | 6  | 6  | 1 | 1 | 1 | 355 | 5  | 90  |
| Onawa               | 2  | 20  | 9  | 1,000 | 1,000 | 1,000 | 15  | 300 | 6  | 6  | 1 | 1 | 1 | 355 | 5  | 90  |
| Saraville           | 3  | 104 | 13 | 1,500 | 500   | 175   | 68  | 150 | 6  | 10 | 1 | 1 | 1 | 557 | 10 | 103 |
| Scandia and Wayne   | 3  | 47  | 10 | 1,500 | 700   | 175   | 68  | 150 | 6  | 10 | 1 | 1 | 1 | 557 | 10 | 103 |
| Shickley            | 2  | 110 | 7  | 2,000 | 1,000 | 1,000 | 15  | 300 | 6  | 6  | 1 | 1 | 1 | 355 | 5  | 90  |
| Stromberg           | 3  | 47  | 10 | 1,500 | 700   | 175   | 68  | 150 | 6  | 10 | 1 | 1 | 1 | 557 | 10 | 103 |
| West Hill, etc.     | 25 | 157 | 18 | 3,500 | 1,000 | 300   | 137 | 9   | 4  | 3  | 1 | 1 | 1 | 600 | 10 | 160 |

RECAPITULATION.

|                    |     |       |    |    |     |   |    |     |       |    |        |    |        |       |       |       |       |     |     |    |    |    |     |     |   |        |     |       |
|--------------------|-----|-------|----|----|-----|---|----|-----|-------|----|--------|----|--------|-------|-------|-------|-------|-----|-----|----|----|----|-----|-----|---|--------|-----|-------|
| Iowa District      | 36  | 966   | 13 | 9  | 94  | 5 | 21 | 175 | 1,611 | 20 | 46,228 | 10 | 13,553 | 1,203 | 44    | 4,272 | 614   | 77  | 63  | 12 | 9  | 23 | 63  | 60  | 1 | 5,418  | 94  | 1,700 |
| Kan.-Neb. District | 60  | 1,281 | 21 | 14 | 130 | 4 | 25 | 198 | 1,180 | 24 | 40,700 | 12 | 10,150 | 2,557 | 1,001 | 4,166 | 773   | 81  | 100 | 11 | 9  | 13 | 75  | 46  | 9 | 6,045  | 103 | 1,852 |
| This year          | 96  | 2,197 | 33 | 23 | 224 | 9 | 46 | 373 | 2,791 | 44 | 87,225 | 22 | 23,000 | 4,240 | 1,444 | 9,072 | 1,287 | 158 | 163 | 26 | 15 | 36 | 138 | 108 | 3 | 11,463 | 198 | 3,513 |
| Last year          | 118 | 2,114 | 34 | 25 | 217 | 1 | 44 | 378 | 2,377 | 41 | 86,255 | 30 | 20,000 | 2,140 | 1,777 | 8,129 | 1,189 | 103 | 166 | 15 | 15 | 31 | 134 | 90  | 3 | 10,676 | 170 | 3,313 |
| Increase           | 82  | 83    | 1  | 2  | 7   | 8 | 2  | 5   | 323   | 3  | 1,000  | 9  | 3,000  | 2,100 | 323   | 946   | 198   | 65  | 3   | 5  | 6  | 16 | 48  | 16  | 1 | 787    | 29  | 200   |
| Decrease           | 22  | 2     | 1  | 1  | 13  | 1 | 1  | 1   | 1     | 1  | 1      | 1  | 1      | 1     | 1     | 1     | 1     | 1   | 1   | 1  | 1  | 1  | 1   | 1   | 1 | 1      | 1   | 1     |

DAKOTA CONFERENCE.—(See p. 400.)

ABERDEEN DISTRICT.

|                   |    |     |    |       |       |       |     |     |     |    |    |    |    |     |    |     |    |    |    |    |    |    |    |    |    |       |    |     |
|-------------------|----|-----|----|-------|-------|-------|-----|-----|-----|----|----|----|----|-----|----|-----|----|----|----|----|----|----|----|----|----|-------|----|-----|
| Aberdeen          | 21 | 217 | 1  | 1,000 | 1,000 | 77    | 256 | 184 | 16  | 32 | 3  | 2  | 12 | 100 | 20 | 110 | 1  | 1  | 1  | 1  | 1  | 1  | 1  | 1  | 1  | 1,499 | 26 | 751 |
| Andover, etc.     | 4  | 41  | 7  | 36    | 2     | 1,200 | 305 | 7   | 3   | 5  | 2  | 2  | 2  | 2   | 2  | 2   | 2  | 2  | 2  | 2  | 2  | 2  | 2  | 2  | 2  | 2,115 | 2  | 323 |
| Ashton            | 3  | 30  | 5  | 50    | 3     | 1,500 | 300 | 15  | 750 | 17 | 3  | 1  | 6  | 62  | 5  | 6   | 6  | 6  | 6  | 6  | 6  | 6  | 6  | 6  | 6  | 325   | 2  | 44  |
| Bangor            | 5  | 40  | 14 | 87    | 3     | 1,000 | 11  | 17  | 10  | 2  | 1  | 1  | 1  | 1   | 1  | 1   | 1  | 1  | 1  | 1  | 1  | 1  | 1  | 1  | 1  | 412   | 15 | 105 |
| Bowdle            | 3  | 29  | 1  | 40    | 1     | 1,500 | 32  | 15  | 15  | 5  | 1  | 1  | 1  | 1   | 1  | 1   | 1  | 1  | 1  | 1  | 1  | 1  | 1  | 1  | 1  | 191   | 30 | 105 |
| Britton           | 5  | 76  | 19 | 132   | 1     | 1,000 | 141 | 14  | 14  | 14 | 14 | 14 | 14 | 14  | 14 | 14  | 14 | 14 | 14 | 14 | 14 | 14 | 14 | 14 | 14 | 652   | 9  | 159 |
| Comde             | 3  | 43  | 2  | 15    | 65    | 1,000 | 418 | 45  | 45  | 6  | 1  | 1  | 1  | 1   | 1  | 1   | 1  | 1  | 1  | 1  | 1  | 1  | 1  | 1  | 1  | 486   | 5  | 212 |
| Doland            | 20 | 85  | 2  | 34    | 167   | 3,000 | 1   | 60  | 45  | 12 | 4  | 1  | 1  | 1   | 1  | 1   | 1  | 1  | 1  | 1  | 1  | 1  | 1  | 1  | 1  | 736   | 6  | 219 |
| Farwell           | 3  | 47  | 10 | 12    | 1,000 | 1,000 | 15  | 15  | 15  | 4  | 1  | 1  | 1  | 1   | 1  | 1   | 1  | 1  | 1  | 1  | 1  | 1  | 1  | 1  | 1  | 442   | 7  | 50  |
| Frederick, etc.   | 6  | 41  | 11 | 80    | 1     | 3,500 | 400 | 37  | 4   | 5  | 1  | 1  | 1  | 1   | 1  | 1   | 1  | 1  | 1  | 1  | 1  | 1  | 1  | 1  | 1  | 675   | 9  | 160 |
| Groton            | 2  | 27  | 1  | 1     | 1     | 1,000 | 130 | 6   | 6   | 4  | 1  | 1  | 1  | 1   | 1  | 1   | 1  | 1  | 1  | 1  | 1  | 1  | 1  | 1  | 1  | 675   | 9  | 160 |
| Hecla & Claremont | 8  | 95  | 3  | 176   | 2     | 4,000 | 50  | 30  | 5   | 13 | 4  | 1  | 1  | 1   | 1  | 1   | 1  | 1  | 1  | 1  | 1  | 1  | 1  | 1  | 1  | 331   | 5  | 59  |

J. P. JENKINS, Statistical Secretary,  
Vermillion, S. Dak.  
DUANE RIFENBORK, Conf. Treasurer,  
Parker, S. Dak.







ALLEGHENY DISTRICT--CONTINUED.

Table with columns: NAMES OF CHARGES, MEMBERSHIP, BAPTISM, SUNDAY SCHOOL, CHURCH PROPERTY, BENEVOLENT COLLECTIONS, MIN. SUPPLY. Includes rows for Alleghy Linden Av., North Avenue, North End, Pleasant Alley, Simpson St. Miss., Union Church, Aspinwall, Baden, Beaver Falls, Beaver Run, Beaver Springs, Beaverdale, Butler, Cranberry, Eastwood, Elkwood City, Elmwood, Evans Valley, Evans City, Freedom, Freeport, Glenfield, Glenhew & Allison, Hoboken, Hoboken, Home-wood, etc., James, Millvale, Nautilus, New Brighton, etc., Prospect, Rochester, Salem and Mass., Sewickley, Springdale, Union Cemetery, West Bridgewater.

BLAIRSVILLE DISTRICT.

Table with columns: NAMES OF CHARGES, MEMBERSHIP, BAPTISM, SUNDAY SCHOOL, CHURCH PROPERTY, BENEVOLENT COLLECTIONS, MIN. SUPPLY. Includes rows for Apollo, etc., Armani, Big Spring, Blairsville, Bolivar, Cokerville, Coopersburg, Coopersburg, Dayton, Dayton, Elizabethton, Elderton, Ford City, Gallatin.





Table with columns for location (e.g., Homestead, Twenty-second Av., Independence), and multiple columns of numerical data representing population or statistics.

RECAPITULATION.

Table listing various districts (e.g., Allegheny District, Blairsville, Meekport) and their corresponding population figures.

DETROIT CONFERENCE.—(See p. 331.)  
ADRIAN DISTRICT.

Table listing various locations (e.g., Adrian, Ann Arbor, Asala, Battlefield) and their corresponding population figures.



DETROIT DISTRICT.

Table listing Detroit District members including names like Bell Branch, Belleville, Clarkston, Dearborn, Detroit, and various street addresses with associated numerical data.

FLINT DISTRICT.

Table listing Flint District members including names like Bassett, Bechtel, Byron, Oils, Commerces, Dearborn, Flint, Court Street, and various street addresses with associated numerical data.







PORT HURON DISTRICT—CONTINUED.

| NAMES OF CHARGES.  | MEMBERSHIP.   |               | BAPT'NS, SUNDAY SCH'L |         | CHURCH PROPERTY. |         |          | BENEVOLENT COLLECTIONS. |                       |           |                 |             |                 |                   |                             |                       |                |                        | MIN. SUPPL.                |                |        |                |   |                                |                         |                        |               |                          |  |                |   |     |
|--------------------|---------------|---------------|-----------------------|---------|------------------|---------|----------|-------------------------|-----------------------|-----------|-----------------|-------------|-----------------|-------------------|-----------------------------|-----------------------|----------------|------------------------|----------------------------|----------------|--------|----------------|---|--------------------------------|-------------------------|------------------------|---------------|--------------------------|--|----------------|---|-----|
|                    | Probationers. | Full Members. | Local Teachers.       | Deaths. | Children.        | Adults. | Schools. | Officers and Teachers.  | Scholars of all Ages. | Changers. | Probable Value. | Parsonages. | Probable Value. | Paid on Building. | Paid on old In- debtedness. | Present Indeb- tment. | From Churches. | From Sun- day Schools. | Board of Church Relations. | Sunday School. | Union. | Tract Society. | Foreigners Aid and Southern Md Mission Society. | Public Educational Collection. | Children's Association. | Foreign Bible Society. | Woman's Socy. | Woman's Home Miss. Socy. | Presby- terian, Metho- dist, Epis- copal, and other Bishops. | Confir- mance. | Current Expens- es, Light, Fuel, Sundy School, etc. |     |
| St. Clair.....     | 11            | 21            | 1                     |         | 11               | 1       |          |                         |                       | 1         |                 | 1           | 50              |                   |                             | 50                    |                |                        |                            |                |        |                |   |                                |                         |                        |               |                          |  | 25             | 11  | 194 |
| St. Paul.....      | 10            | 11            |                       |         | 10               |         |          |                         |                       | 1         |                 | 1           | 150             |                   |                             | 150                   |                |                        |                            |                |        |                |   |                                |                         |                        |               |                          |  | 10             | 1   | 118 |
| Union.....         | 10            | 10            |                       |         | 10               |         |          |                         |                       | 1         |                 | 1           | 100             |                   |                             | 100                   |                |                        |                            |                |        |                |   |                                |                         |                        |               |                          |  | 10             | 1   | 118 |
| Yale.....          | 10            | 10            |                       |         | 10               |         |          |                         |                       | 1         |                 | 1           | 100             |                   |                             | 100                   |                |                        |                            |                |        |                |   |                                |                         |                        |               |                          |  | 10             | 1   | 118 |
| Algon.....         | 10            | 10            |                       |         | 10               |         |          |                         |                       | 1         |                 | 1           | 100             |                   |                             | 100                   |                |                        |                            |                |        |                |   |                                |                         |                        |               |                          |  | 10             | 1   | 118 |
| Birmingham.....    | 7             | 17            |                       |         | 7                |         |          |                         |                       | 1         |                 | 1           | 50              |                   |                             | 50                    |                |                        |                            |                |        |                |   |                                |                         |                        |               |                          | 25   | 11             | 194   |     |
| Brighton.....      | 6             | 17            |                       |         | 6                |         |          |                         |                       | 1         |                 | 1           | 50              |                   |                             | 50                    |                |                        |                            |                |        |                |   |                                |                         |                        |               |                          | 25   | 11             | 194   |     |
| Budget.....        | 6             | 17            |                       |         | 6                |         |          |                         |                       | 1         |                 | 1           | 50              |                   |                             | 50                    |                |                        |                            |                |        |                |   |                                |                         |                        |               |                          | 25   | 11             | 194   |     |
| Caro.....          | 15            | 200           |                       |         | 15               |         |          |                         |                       | 1         |                 | 1           | 500             |                   |                             | 500                   |                |                        |                            |                |        |                |   |                                |                         |                        |               |                          | 25   | 11             | 194   |     |
| Carrollton.....    | 4             | 4             |                       |         | 4                |         |          |                         |                       | 1         |                 | 1           | 100             |                   |                             | 100                   |                |                        |                            |                |        |                |   |                                |                         |                        |               |                          | 25   | 11             | 194   |     |
| Cassville.....     | 6             | 9             |                       |         | 6                |         |          |                         |                       | 1         |                 | 1           | 100             |                   |                             | 100                   |                |                        |                            |                |        |                |   |                                |                         |                        |               |                          | 25   | 11             | 194   |     |
| Cass City.....     | 10            | 315           |                       |         | 10               |         |          |                         |                       | 1         |                 | 1           | 500             |                   |                             | 500                   |                |                        |                            |                |        |                |   |                                |                         |                        |               |                          | 25   | 11             | 194   |     |
| Cheanning.....     | 6             | 120           |                       |         | 6                |         |          |                         |                       | 1         |                 | 1           | 100             |                   |                             | 100                   |                |                        |                            |                |        |                |   |                                |                         |                        |               |                          | 25   | 11             | 194   |     |
| Chippewa.....      | 6             | 135           |                       |         | 6                |         |          |                         |                       | 1         |                 | 1           | 100             |                   |                             | 100                   |                |                        |                            |                |        |                |   |                                |                         |                        |               |                          | 25   | 11             | 194   |     |
| Deford.....        | 8             | 145           |                       |         | 8                |         |          |                         |                       | 1         |                 | 1           | 100             |                   |                             | 100                   |                |                        |                            |                |        |                |   |                                |                         |                        |               |                          | 25   | 11             | 194   |     |
| Ellington.....     | 6             | 75            |                       |         | 6                |         |          |                         |                       | 1         |                 | 1           | 100             |                   |                             | 100                   |                |                        |                            |                |        |                |   |                                |                         |                        |               |                          | 25   | 11             | 194   |     |
| Ellison.....       | 6             | 63            |                       |         | 6                |         |          |                         |                       | 1         |                 | 1           | 100             |                   |                             | 100                   |                |                        |                            |                |        |                |   |                                |                         |                        |               |                          | 25   | 11             | 194   |     |
| Freeland.....      | 12            | 177           |                       |         | 12               |         |          |                         |                       | 1         |                 | 1           | 500             |                   |                             | 500                   |                |                        |                            |                |        |                |   |                                |                         |                        |               |                          | 25   | 11             | 194   |     |
| Goodson.....       | 12            | 177           |                       |         | 12               |         |          |                         |                       | 1         |                 | 1           | 500             |                   |                             | 500                   |                |                        |                            |                |        |                |   |                                |                         |                        |               |                          | 25   | 11             | 194   |     |
| Grant, etc.....    | 14            | 164           |                       |         | 14               |         |          |                         |                       | 1         |                 | 1           | 500             |                   |                             | 500                   |                |                        |                            |                |        |                |   |                                |                         |                        |               |                          | 25   | 11             | 194   |     |
| Henderson.....     | 14            | 152           |                       |         | 14               |         |          |                         |                       | 1         |                 | 1           | 500             |                   |                             | 500                   |                |                        |                            |                |        |                |   |                                |                         |                        |               |                          | 25   | 11             | 194   |     |
| Hillsdale.....     | 14            | 152           |                       |         | 14               |         |          |                         |                       | 1         |                 | 1           | 500             |                   |                             | 500                   |                |                        |                            |                |        |                |   |                                |                         |                        |               |                          | 25   | 11             | 194   |     |
| Kingston.....      | 23            | 281           |                       |         | 23               |         |          |                         |                       | 1         |                 | 1           | 500             |                   |                             | 500                   |                |                        |                            |                |        |                |   |                                |                         |                        |               |                          | 25   | 11             | 194   |     |
| Lansing.....       | 23            | 281           |                       |         | 23               |         |          |                         |                       | 1         |                 | 1           | 500             |                   |                             | 500                   |                |                        |                            |                |        |                |   |                                |                         |                        |               |                          | 25   | 11             | 194   |     |
| Le Porte.....      | 10            | 109           |                       |         | 10               |         |          |                         |                       | 1         |                 | 1           | 100             |                   |                             | 100                   |                |                        |                            |                |        |                |   |                                |                         |                        |               |                          | 25   | 11             | 194   |     |
| Mayville.....      | 11            | 128           |                       |         | 11               |         |          |                         |                       | 1         |                 | 1           | 100             |                   |                             | 100                   |                |                        |                            |                |        |                |   |                                |                         |                        |               |                          | 25   | 11             | 194   |     |
| Michigan.....      | 6             | 117           |                       |         | 6                |         |          |                         |                       | 1         |                 | 1           | 100             |                   |                             | 100                   |                |                        |                            |                |        |                |   |                                |                         |                        |               |                          | 25   | 11             | 194   |     |
| Midland, Okla..... | 23            | 154           |                       |         | 23               |         |          |                         |                       | 1         |                 | 1           | 500             |                   |                             | 500                   |                |                        |                            |                |        |                |   |                                |                         |                        |               |                          | 25   | 11             | 194   |     |
| Millington.....    | 6             | 89            |                       |         | 6                |         |          |                         |                       | 1         |                 | 1           | 100             |                   |                             | 100                   |                |                        |                            |                |        |                |   |                                |                         |                        |               |                          | 25   | 11             | 194   |     |
| Millington.....    | 6             | 89            |                       |         | 6                |         |          |                         |                       | 1         |                 | 1           | 100             |                   |                             | 100                   |                |                        |                            |                |        |                |   |                                |                         |                        |               |                          | 25   | 11             | 194   |     |
| Oakley.....        | 4             | 174           |                       |         | 4                |         |          |                         |                       | 1         |                 | 1           | 100             |                   |                             | 100                   |                |                        |                            |                |        |                |   |                                |                         |                        |               |                          | 25   | 11             | 194   |     |
| Oakton.....        | 4             | 174           |                       |         | 4                |         |          |                         |                       | 1         |                 | 1           | 100             |                   |                             | 100                   |                |                        |                            |                |        |                |   |                                |                         |                        |               |                          | 25   | 11             | 194   |     |
| Orooso.....        | 15            | 207           |                       |         | 15               |         |          |                         |                       | 1         |                 | 1           | 500             |                   |                             | 500                   |                |                        |                            |                |        |                |   |                                |                         |                        |               |                          | 25   | 11             | 194   |     |
| Algon Church.....  | 15            | 207           |                       |         | 15               |         |          |                         |                       | 1         |                 | 1           | 500             |                   |                             | 500                   |                |                        |                            |                |        |                |   |                                |                         |                        |               |                          | 25   | 11             | 194   |     |
| Algon.....         | 17            | 177           |                       |         | 17               |         |          |                         |                       | 1         |                 | 1           | 500             |                   |                             | 500                   |                |                        |                            |                |        |                |   |                                |                         |                        |               |                          | 25   | 11             | 194   |     |
| Attala.....        | 17            | 177           |                       |         | 17               |         |          |                         |                       | 1         |                 | 1           | 500             |                   |                             | 500                   |                |                        |                            |                |        |                |   |                                |                         |                        |               |                          | 25   | 11             | 194   |     |
| Birmingham.....    | 24            | 315           |                       |         | 24               |         |          |                         |                       | 1         |                 | 1           | 500             |                   |                             | 500                   |                |                        |                            |                |        |                |   |                                |                         |                        |               |                          | 25   | 11             | 194   |     |
| Brighton.....      | 14            | 152           |                       |         | 14               |         |          |                         |                       | 1         |                 | 1           | 500             |                   |                             | 500                   |                |                        |                            |                |        |                |   |                                |                         |                        |               |                          | 25   | 11             | 194   |     |
| Budget.....        | 23            | 281           |                       |         | 23               |         |          |                         |                       | 1         |                 | 1           | 500             |                   |                             | 500                   |                |                        |                            |                |        |                |   |                                |                         |                        |               |                          | 25   | 11             | 194   |     |
| Caro.....          | 23            | 281           |                       |         | 23               |         |          |                         |                       | 1         |                 | 1           | 500             |                   |                             | 500                   |                |                        |                            |                |        |                |   |                                |                         |                        |               |                          | 25   | 11             | 194   |     |
| Carrollton.....    | 4             | 4             |                       |         | 4                |         |          |                         |                       | 1         |                 | 1           | 100             |                   |                             | 100                   |                |                        |                            |                |        |                |   |                                |                         |                        |               |                          | 25   | 11             | 194   |     |
| Cassville.....     | 6             | 9             |                       |         | 6                |         |          |                         |                       | 1         |                 | 1           | 100             |                   |                             | 100                   |                |                        |                            |                |        |                |   |                                |                         |                        |               |                          | 25   | 11             | 194   |     |
| Cass City.....     | 10            | 315           |                       |         | 10               |         |          |                         |                       | 1         |                 | 1           | 500             |                   |                             | 500                   |                |                        |                            |                |        |                |   |                                |                         |                        |               |                          | 25   | 11             | 194   |     |
| Cheanning.....     | 6             | 120           |                       |         | 6                |         |          |                         |                       | 1         |                 | 1           | 100             |                   |                             | 100                   |                |                        |                            |                |        |                |   |                                |                         |                        |               |                          | 25   | 11             | 194   |     |
| Chippewa.....      | 6             | 135           |                       |         | 6                |         |          |                         |                       | 1         |                 | 1           | 100             |                   |                             | 100                   |                |                        |                            |                |        |                |   |                                |                         |                        |               |                          | 25   | 11             | 194   |     |
| Deford.....        | 8             | 145           |                       |         | 8                |         |          |                         |                       | 1         |                 | 1           | 100             |                   |                             | 100                   |                |                        |                            |                |        |                |   |                                |                         |                        |               |                          | 25   | 11             | 194   |     |
| Ellington.....     | 6             | 75            |                       |         | 6                |         |          |                         |                       | 1         |                 | 1           | 100             |                   |                             | 100                   |                |                        |                            |                |        |                |   |                                |                         |                        |               |                          | 25   | 11             | 194   |     |
| Ellison.....       | 6             | 63            |                       |         | 6                |         |          |                         |                       | 1         |                 | 1           | 100             |                   |                             | 100                   |                |                        |                            |                |        |                |   |                                |                         |                        |               |                          | 25   | 11             | 194   |     |
| Freeland.....      | 12            | 177           |                       |         | 12               |         |          |                         |                       | 1         |                 | 1           | 500             |                   |                             | 500                   |                |                        |                            |                |        |                |   |                                |                         |                        |               |                          | 25   | 11             | 194   |     |
| Goodson.....       | 12            | 177           |                       |         | 12               |         |          |                         |                       | 1         |                 | 1           | 500             |                   |                             | 500                   |                |                        |                            |                |        |                |   |                                |                         |                        |               |                          | 25   | 11             | 194   |     |
| Grant, etc.....    | 14            | 164           |                       |         | 14               |         |          |                         |                       | 1         |                 | 1           | 500             |                   |                             | 500                   |                |                        |                            |                |        |                |   |                                |                         |                        |               |                          | 25   | 11             | 194   |     |
| Henderson.....     | 14            | 152           |                       |         | 14               |         |          |                         |                       | 1         |                 | 1           | 500             |                   |                             | 500                   |                |                        |                            |                |        |                |   |                                |                         |                        |               |                          | 25   | 11             | 194   |     |
| Hillsdale.....     | 14            | 152           |                       |         | 14               |         |          |                         |                       | 1         |                 | 1           | 500             |                   |                             | 500                   |                |                        |                            |                |        |                |   |                                |                         |                        |               |                          | 25   | 11             | 194   |     |
| Kingston.....      | 23            | 281           |                       |         | 23               |         |          |                         |                       | 1         |                 | 1           | 500             |                   |                             | 500                   |                |                        |                            |                |        |                |   |                                |                         |                        |               |                          | 25   | 11             | 194   |     |
| Lansing.....       | 23            | 281           |                       |         | 23               |         |          |                         |                       | 1         |                 | 1           | 500             |                   |                             | 500                   |                |                        |                            |                |        |                |   |                                |                         |                        |               |                          | 25   | 11             | 194   |     |
| Le Porte.....      | 10            | 109           |                       |         | 10               |         |          |                         |                       | 1         |                 | 1           | 100             |                   |                             | 100                   |                |                        |                            |                |        |                |   |                                |                         |                        |               |                          | 25   | 11             | 194   |     |
| Mayville.....      | 11            | 128           |                       |         | 11               |         |          |                         |                       | 1         |                 | 1           | 100             |                   |                             | 100                   |                |                        |                            |                |        |                |   |                                |                         |                        |               |                          | 25   | 11             | 194   |     |
| Michigan.....      | 6             | 117           |                       |         | 6                |         |          |                         |                       | 1         |                 | 1           | 100             |                   |                             | 100                   |                |                        |                            |                |        |                |   |                                |                         |                        |               |                          | 25   | 11             | 194   |     |
| Midland, Okla..... | 23            | 154           |                       |         | 23               |         |          |                         |                       | 1         |                 | 1           | 500             |                   |                             | 500                   |                |                        |                            |                |        |                |   |                                |                         |                        |               |                          | 25   | 11             | 194   |     |
| Millington.....    | 6             | 89            |                       |         | 6                |         |          |                         |                       | 1         |                 | 1           | 100             |                   |                             | 100                   |                |                        |                            |                |        |                |   |                                |                         |                        |               |                          | 25   | 11             | 194   |     |
| Millington.....    | 6             | 89            |                       |         | 6                |         |          |                         |                       | 1         |                 | 1           | 100             |                   |                             | 100                   |                |                        |                            |                |        |                |   |                                |                         |                        |               |                          | 25   | 11             | 194   |     |
| Oakley.....        | 4             | 174           |                       |         | 4                |         |          |                         |                       | 1         |                 | 1           | 100             |                   |                             | 100                   |                |                        |                            |                |        |                |   |                                |                         |                        |               |                          | 25   | 11             | 194   |     |
| Oakton.....        | 4             | 174           |                       |         | 4                |         |          |                         |                       | 1         |                 | 1           | 100             |                   |                             | 100                   |                |                        |                            |                |        |                |   |                                |                         |                        |               |                          | 25   | 11             | 194   |     |
| Orooso.....        | 15            | 207           |                       |         | 15               |         |          |                         |                       | 1         |                 | 1           | 500             |                   |                             | 500                   |                |                        |                            |                |        |                |   |                                |                         |                        |               |                          | 25   | 11             | 194   |     |
| Algon Church.....  | 15            | 207           |                       |         | 15               |         |          |                         |                       | 1         |                 | 1           | 500             |                   |                             | 500                   |                |                        |                            |                |        |                |   |                                |                         |                        |               |                          | 25   | 11             | 194   |     |
| Algon.....         | 17            | 177           |                       |         | 17               |         |          |                         |                       | 1         |                 | 1           | 500             |                   |                             | 500                   |                |                        |                            |                |        |                |   |                                |                         |                        |               |                          | 25   | 11             | 194   |     |
| Attala.....        | 17            | 177           |                       |         | 17               |         |          |                         |                       | 1         |                 | 1           | 500             |                   |                             | 500                   |                |                        |                            |                |        |                |   |                                |                         |                        |               |                          | 25   | 11             | 194   |     |
| Birmingham.....    | 24            | 315           |                       |         | 24               |         |          |                         |                       | 1         |                 | 1           | 500             |                   |                             | 500                   |                |                        |                            |                |        |                |   |                                |                         |                        |               |                          | 25   | 11             | 194   |     |
| Brighton.....      | 14            | 152           |                       |         | 14               |         |          |                         |                       | 1         |                 | 1           | 500             |                   |                             | 500                   |                |                        |                            |                |        |                |   |                                |                         |                        |               |                          | 25   | 11             | 194   |     |
| Budget.....        | 23            | 281           |                       |         | 23               |         |          |                         |                       | 1         |                 | 1           | 500             |                   |                             | 500                   |                |                        |                            |                |        |                |   |                                |                         |                        |               |                          | 25   | 11             | 194   |     |
| Caro.....          |               |               |                       |         |                  |         |          |                         |                       |           |                 |             |                 |                   |                             |                       |                |                        |                            |                |        |                |   |                                |                         |                        |               |                          |  |                |   |     |



FRESNO DISTRICT—CONTINUED.

| NAMES OF CHARGES.   | MEMBERSHIP.   |               |                  |         |           |         | CHURCH PROPERTY. |                        |                      |           |                 |             |                 |                                 |                           | BENEVOLENT COLLECTIONS. |                |                      |                |                            |                      |                |   |                                |                  |                         |                          |                                | MIN. SUPPLY.                            |                      |           |   |   |   |   |   |   |
|---------------------|---------------|---------------|------------------|---------|-----------|---------|------------------|------------------------|----------------------|-----------|-----------------|-------------|-----------------|---------------------------------|---------------------------|-------------------------|----------------|----------------------|----------------|----------------------------|----------------------|----------------|---|--------------------------------|------------------|-------------------------|--------------------------|--------------------------------|---|----------------------|-----------|---|---|---|---|---|---|
|                     | Probationers. | Full Members. | Local Preachers. | Deaths. | Children. | Adults. | Schools.         | Officers and Teachers. | Schools of all ages. | Churches. | Probable Value. | Parsonages. | Probable Value. | Paid on Building and Improving. | Paid on old Indebtedness. | Present Indebtedness.   | From Churches. | From Sunday Schools. | From Missions. | Board of Church Extension. | Sunday School Union. | Tract Society. | Frederick and Southern Education Society. | Public Educational Collection. | Children's Fund. | American Bible Society. | Women's Foreign Society. | Women's Home Missions Society. | Pastors, Presiding Elders, and Deacons. | Conference (Clergy). | Chairman. |   |   |   |   |   |   |
| Granville           | 4             | 68            | 125              | 4       | 1         | 7       | 1                | 7                      | 1                    | 1         | 1,500           |             | 600             | 75                              | 0                         | 0                       | 0              | 0                    | 0              | 0                          | 1                    | 0              | 0   | 0                              | 0                | 0                       | 0                        | 0                              | 0                                       | 0                    | 0         | 0 | 0 |   |   |   |   |
| Hamford             | 5             | 104           | 154              | 0       | 1         | 1       | 1                | 1                      | 1                    | 1         | 2,000           |             | 800             | 100                             | 0                         | 0                       | 0              | 0                    | 0              | 0                          | 0                    | 0              | 0   | 0                              | 0                | 0                       | 0                        | 0                              | 0                                       | 0                    | 0         | 0 | 0 | 0 |   |   |   |
| Kernville           | 8             | 104           | 125              | 0       | 1         | 1       | 1                | 1                      | 1                    | 1         | 2,000           |             | 1,000           | 150                             | 0                         | 0                       | 0              | 0                    | 0              | 0                          | 0                    | 0              | 0   | 0                              | 0                | 0                       | 0                        | 0                              | 0                                       | 0                    | 0         | 0 | 0 | 0 |   |   |   |
| Kernville           | 8             | 104           | 125              | 0       | 1         | 1       | 1                | 1                      | 1                    | 1         | 2,000           |             | 1,000           | 150                             | 0                         | 0                       | 0              | 0                    | 0              | 0                          | 0                    | 0              | 0   | 0                              | 0                | 0                       | 0                        | 0                              | 0                                       | 0                    | 0         | 0 | 0 | 0 | 0 |   |   |
| Lancaster           | 7             | 125           | 150              | 0       | 1         | 1       | 1                | 1                      | 1                    | 1         | 2,000           |             | 1,000           | 150                             | 0                         | 0                       | 0              | 0                    | 0              | 0                          | 0                    | 0              | 0   | 0                              | 0                | 0                       | 0                        | 0                              | 0                                       | 0                    | 0         | 0 | 0 | 0 | 0 |   |   |
| Lakeville           | 4             | 7             | 7                | 0       | 1         | 1       | 1                | 1                      | 1                    | 1         | 2,000           |             | 1,000           | 150                             | 0                         | 0                       | 0              | 0                    | 0              | 0                          | 0                    | 0              | 0   | 0                              | 0                | 0                       | 0                        | 0                              | 0                                       | 0                    | 0         | 0 | 0 | 0 | 0 |   |   |
| Lompoc              | 7             | 125           | 150              | 0       | 1         | 1       | 1                | 1                      | 1                    | 1         | 2,000           |             | 1,000           | 150                             | 0                         | 0                       | 0              | 0                    | 0              | 0                          | 0                    | 0              | 0   | 0                              | 0                | 0                       | 0                        | 0                              | 0                                       | 0                    | 0         | 0 | 0 | 0 | 0 | 0 |   |
| Los Alamos etc.     | 7             | 125           | 150              | 0       | 1         | 1       | 1                | 1                      | 1                    | 1         | 2,000           |             | 1,000           | 150                             | 0                         | 0                       | 0              | 0                    | 0              | 0                          | 0                    | 0              | 0   | 0                              | 0                | 0                       | 0                        | 0                              | 0                                       | 0                    | 0         | 0 | 0 | 0 | 0 | 0 |   |
| Los Robles          | 2             | 104           | 150              | 0       | 1         | 1       | 1                | 1                      | 1                    | 1         | 2,000           |             | 1,000           | 150                             | 0                         | 0                       | 0              | 0                    | 0              | 0                          | 0                    | 0              | 0   | 0                              | 0                | 0                       | 0                        | 0                              | 0                                       | 0                    | 0         | 0 | 0 | 0 | 0 | 0 |   |
| Pittsburg           | 2             | 125           | 150              | 0       | 1         | 1       | 1                | 1                      | 1                    | 1         | 2,000           |             | 1,000           | 150                             | 0                         | 0                       | 0              | 0                    | 0              | 0                          | 0                    | 0              | 0   | 0                              | 0                | 0                       | 0                        | 0                              | 0                                       | 0                    | 0         | 0 | 0 | 0 | 0 | 0 |   |
| Porterville         | 2             | 125           | 150              | 0       | 1         | 1       | 1                | 1                      | 1                    | 1         | 2,000           |             | 1,000           | 150                             | 0                         | 0                       | 0              | 0                    | 0              | 0                          | 0                    | 0              | 0   | 0                              | 0                | 0                       | 0                        | 0                              | 0                                       | 0                    | 0         | 0 | 0 | 0 | 0 | 0 |   |
| Redley              | 3             | 125           | 150              | 0       | 1         | 1       | 1                | 1                      | 1                    | 1         | 2,000           |             | 1,000           | 150                             | 0                         | 0                       | 0              | 0                    | 0              | 0                          | 0                    | 0              | 0   | 0                              | 0                | 0                       | 0                        | 0                              | 0                                       | 0                    | 0         | 0 | 0 | 0 | 0 | 0 | 0 |
| Sadley & Montevalvo | 9             | 87            | 116              | 0       | 1         | 1       | 1                | 1                      | 1                    | 1         | 2,000           |             | 1,000           | 150                             | 0                         | 0                       | 0              | 0                    | 0              | 0                          | 0                    | 0              | 0   | 0                              | 0                | 0                       | 0                        | 0                              | 0                                       | 0                    | 0         | 0 | 0 | 0 | 0 | 0 | 0 |
| Sanger              | 9             | 87            | 116              | 0       | 1         | 1       | 1                | 1                      | 1                    | 1         | 2,000           |             | 1,000           | 150                             | 0                         | 0                       | 0              | 0                    | 0              | 0                          | 0                    | 0              | 0   | 0                              | 0                | 0                       | 0                        | 0                              | 0                                       | 0                    | 0         | 0 | 0 | 0 | 0 | 0 | 0 |
| San Diego           | 8             | 104           | 150              | 0       | 1         | 1       | 1                | 1                      | 1                    | 1         | 2,000           |             | 1,000           | 150                             | 0                         | 0                       | 0              | 0                    | 0              | 0                          | 0                    | 0              | 0   | 0                              | 0                | 0                       | 0                        | 0                              | 0                                       | 0                    | 0         | 0 | 0 | 0 | 0 | 0 | 0 |
| Santa Barbara       | 8             | 104           | 150              | 0       | 1         | 1       | 1                | 1                      | 1                    | 1         | 2,000           |             | 1,000           | 150                             | 0                         | 0                       | 0              | 0                    | 0              | 0                          | 0                    | 0              | 0   | 0                              | 0                | 0                       | 0                        | 0                              | 0                                       | 0                    | 0         | 0 | 0 | 0 | 0 | 0 | 0 |
| Santa Paula         | 8             | 104           | 150              | 0       | 1         | 1       | 1                | 1                      | 1                    | 1         | 2,000           |             | 1,000           | 150                             | 0                         | 0                       | 0              | 0                    | 0              | 0                          | 0                    | 0              | 0   | 0                              | 0                | 0                       | 0                        | 0                              | 0                                       | 0                    | 0         | 0 | 0 | 0 | 0 | 0 | 0 |
| San Marcos          | 2             | 48            | 57               | 0       | 1         | 1       | 1                | 1                      | 1                    | 1         | 2,000           |             | 1,000           | 150                             | 0                         | 0                       | 0              | 0                    | 0              | 0                          | 0                    | 0              | 0   | 0                              | 0                | 0                       | 0                        | 0                              | 0                                       | 0                    | 0         | 0 | 0 | 0 | 0 | 0 | 0 |
| Santa Maria         | 2             | 48            | 57               | 0       | 1         | 1       | 1                | 1                      | 1                    | 1         | 2,000           |             | 1,000           | 150                             | 0                         | 0                       | 0              | 0                    | 0              | 0                          | 0                    | 0              | 0   | 0                              | 0                | 0                       | 0                        | 0                              | 0                                       | 0                    | 0         | 0 | 0 | 0 | 0 | 0 | 0 |
| Santa Maria         | 2             | 48            | 57               | 0       | 1         | 1       | 1                | 1                      | 1                    | 1         | 2,000           |             | 1,000           | 150                             | 0                         | 0                       | 0              | 0                    | 0              | 0                          | 0                    | 0              | 0   | 0                              | 0                | 0                       | 0                        | 0                              | 0                                       | 0                    | 0         | 0 | 0 | 0 | 0 | 0 | 0 |
| Seppe and Bardsdale | 16            | 60            | 60               | 0       | 1         | 1       | 1                | 1                      | 1                    | 1         | 2,000           |             | 1,000           | 150                             | 0                         | 0                       | 0              | 0                    | 0              | 0                          | 0                    | 0              | 0   | 0                              | 0                | 0                       | 0                        | 0                              | 0                                       | 0                    | 0         | 0 | 0 | 0 | 0 | 0 | 0 |
| Seima               | 16            | 60            | 60               | 0       | 1         | 1       | 1                | 1                      | 1                    | 1         | 2,000           |             | 1,000           | 150                             | 0                         | 0                       | 0              | 0                    | 0              | 0                          | 0                    | 0              | 0   | 0                              | 0                | 0                       | 0                        | 0                              | 0                                       | 0                    | 0         | 0 | 0 | 0 | 0 | 0 | 0 |
| Selma               | 16            | 60            | 60               | 0       | 1         | 1       | 1                | 1                      | 1                    | 1         | 2,000           |             | 1,000           | 150                             | 0                         | 0                       | 0              | 0                    | 0              | 0                          | 0                    | 0              | 0   | 0                              | 0                | 0                       | 0                        | 0                              | 0                                       | 0                    | 0         | 0 | 0 | 0 | 0 | 0 | 0 |
| Tehachapi           | 10            | 127           | 127              | 0       | 1         | 1       | 1                | 1                      | 1                    | 1         | 2,000           |             | 1,000           | 150                             | 0                         | 0                       | 0              | 0                    | 0              | 0                          | 0                    | 0              | 0   | 0                              | 0                | 0                       | 0                        | 0                              | 0                                       | 0                    | 0         | 0 | 0 | 0 | 0 | 0 | 0 |
| Tulare              | 11            | 127           | 127              | 0       | 1         | 1       | 1                | 1                      | 1                    | 1         | 2,000           |             | 1,000           | 150                             | 0                         | 0                       | 0              | 0                    | 0              | 0                          | 0                    | 0              | 0   | 0                              | 0                | 0                       | 0                        | 0                              | 0                                       | 0                    | 0         | 0 | 0 | 0 | 0 | 0 | 0 |
| Ventura             | 11            | 127           | 127              | 0       | 1         | 1       | 1                | 1                      | 1                    | 1         | 2,000           |             | 1,000           | 150                             | 0                         | 0                       | 0              | 0                    | 0              | 0                          | 0                    | 0              | 0   | 0                              | 0                | 0                       | 0                        | 0                              | 0                                       | 0                    | 0         | 0 | 0 | 0 | 0 | 0 | 0 |
| Visalia             | 15            | 66            | 66               | 0       | 1         | 1       | 1                | 1                      | 1                    | 1         | 2,000           |             | 1,000           | 150                             | 0                         | 0                       | 0              | 0                    | 0              | 0                          | 0                    | 0              | 0   | 0                              | 0                | 0                       | 0                        | 0                              | 0                                       | 0                    | 0         | 0 | 0 | 0 | 0 | 0 | 0 |
| Washtena            | 3             | 60            | 60               | 0       | 1         | 1       | 1                | 1                      | 1                    | 1         | 2,000           |             | 1,000           | 150                             | 0                         | 0                       | 0              | 0                    | 0              | 0                          | 0                    | 0              | 0   | 0                              | 0                | 0                       | 0                        | 0                              | 0                                       | 0                    | 0         | 0 | 0 | 0 | 0 | 0 | 0 |

SAN DIEGO DISTRICT.

|                |    |     |     |   |   |   |   |   |   |   |       |  |         |   |   |   |   |   |   |   |   |   |   |   |   |   |   |   |   |   |   |   |   |   |   |   |   |
|----------------|----|-----|-----|---|---|---|---|---|---|---|-------|--|---------|---|---|---|---|---|---|---|---|---|---|---|---|---|---|---|---|---|---|---|---|---|---|---|---|
| Anahain        | 4  | 42  | 127 | 0 | 1 | 1 | 1 | 1 | 1 | 1 | 2,000 |  | 2,000   | 0 | 0 | 0 | 0 | 0 | 0 | 0 | 0 | 0 | 0 | 0 | 0 | 0 | 0 | 0 | 0 | 0 | 0 | 0 | 0 | 0 | 0 | 0 |   |
| Arifon         | 3  | 34  | 34  | 0 | 1 | 1 | 1 | 1 | 1 | 1 | 2,000 |  | 2,000   | 0 | 0 | 0 | 0 | 0 | 0 | 0 | 0 | 0 | 0 | 0 | 0 | 0 | 0 | 0 | 0 | 0 | 0 | 0 | 0 | 0 | 0 | 0 | 0 |
| Arlington      | 6  | 41  | 41  | 0 | 1 | 1 | 1 | 1 | 1 | 1 | 2,000 |  | 2,000   | 0 | 0 | 0 | 0 | 0 | 0 | 0 | 0 | 0 | 0 | 0 | 0 | 0 | 0 | 0 | 0 | 0 | 0 | 0 | 0 | 0 | 0 | 0 | 0 |
| Artesia        | 3  | 84  | 180 | 0 | 1 | 1 | 1 | 1 | 1 | 1 | 2,000 |  | 2,000   | 0 | 0 | 0 | 0 | 0 | 0 | 0 | 0 | 0 | 0 | 0 | 0 | 0 | 0 | 0 | 0 | 0 | 0 | 0 | 0 | 0 | 0 | 0 | 0 |
| Beaumont, etc. | 11 | 64  | 64  | 0 | 1 | 1 | 1 | 1 | 1 | 1 | 2,000 |  | 2,000   | 0 | 0 | 0 | 0 | 0 | 0 | 0 | 0 | 0 | 0 | 0 | 0 | 0 | 0 | 0 | 0 | 0 | 0 | 0 | 0 | 0 | 0 | 0 | 0 |
| Chino          | 17 | 62  | 62  | 0 | 1 | 1 | 1 | 1 | 1 | 1 | 2,000 |  | 2,000   | 0 | 0 | 0 | 0 | 0 | 0 | 0 | 0 | 0 | 0 | 0 | 0 | 0 | 0 | 0 | 0 | 0 | 0 | 0 | 0 | 0 | 0 | 0 | 0 |
| Colton         | 4  | 1   | 1   | 0 | 1 | 1 | 1 | 1 | 1 | 1 | 2,000 |  | 2,000   | 0 | 0 | 0 | 0 | 0 | 0 | 0 | 0 | 0 | 0 | 0 | 0 | 0 | 0 | 0 | 0 | 0 | 0 | 0 | 0 | 0 | 0 | 0 | 0 |
| Covina         | 11 | 62  | 62  | 0 | 1 | 1 | 1 | 1 | 1 | 1 | 2,000 |  | 2,000   | 0 | 0 | 0 | 0 | 0 | 0 | 0 | 0 | 0 | 0 | 0 | 0 | 0 | 0 | 0 | 0 | 0 | 0 | 0 | 0 | 0 | 0 | 0 | 0 |
| Cuyamaca       | 5  | 56  | 56  | 0 | 1 | 1 | 1 | 1 | 1 | 1 | 2,000 |  | 2,000   | 0 | 0 | 0 | 0 | 0 | 0 | 0 | 0 | 0 | 0 | 0 | 0 | 0 | 0 | 0 | 0 | 0 | 0 | 0 | 0 | 0 | 0 | 0 | 0 |
| Cucamonga      | 4  | 1   | 1   | 0 | 1 | 1 | 1 | 1 | 1 | 1 | 2,000 |  | 2,000   | 0 | 0 | 0 | 0 | 0 | 0 | 0 | 0 | 0 | 0 | 0 | 0 | 0 | 0 | 0 | 0 | 0 | 0 | 0 | 0 | 0 | 0 | 0 | 0 |
| East Riverside | 10 | 35  | 35  | 0 | 1 | 1 | 1 | 1 | 1 | 1 | 2,000 |  | 2,000   | 0 | 0 | 0 | 0 | 0 | 0 | 0 | 0 | 0 | 0 | 0 | 0 | 0 | 0 | 0 | 0 | 0 | 0 | 0 | 0 | 0 | 0 | 0 | 0 |
| Elsinore       | 11 | 70  | 110 | 0 | 1 | 1 | 1 | 1 | 1 | 1 | 2,500 |  | 2,500   | 0 | 0 | 0 | 0 | 0 | 0 | 0 | 0 | 0 | 0 | 0 | 0 | 0 | 0 | 0 | 0 | 0 | 0 | 0 | 0 | 0 | 0 | 0 | 0 |
| Escalante      | 11 | 71  | 111 | 0 | 1 | 1 | 1 | 1 | 1 | 1 | 2,500 |  | 2,500   | 0 | 0 | 0 | 0 | 0 | 0 | 0 | 0 | 0 | 0 | 0 | 0 | 0 | 0 | 0 | 0 | 0 | 0 | 0 | 0 | 0 | 0 | 0 | 0 |
| Fairview       | 8  | 41  | 41  | 0 | 1 | 1 | 1 | 1 | 1 | 1 | 2,000 |  | 2,000   | 0 | 0 | 0 | 0 | 0 | 0 | 0 | 0 | 0 | 0 | 0 | 0 | 0 | 0 | 0 | 0 | 0 | 0 | 0 | 0 | 0 | 0 | 0 | 0 |
| Fairview Park  | 12 | 61  | 61  | 0 | 1 | 1 | 1 | 1 | 1 | 1 | 2,000 |  | 2,000   | 0 | 0 | 0 | 0 | 0 | 0 | 0 | 0 | 0 | 0 | 0 | 0 | 0 | 0 | 0 | 0 | 0 | 0 | 0 | 0 | 0 | 0 | 0 | 0 |
| Fullerton      | 12 | 61  | 61  | 0 | 1 | 1 | 1 | 1 | 1 | 1 | 2,000 |  | 2,000   | 0 | 0 | 0 | 0 | 0 | 0 | 0 | 0 | 0 | 0 | 0 | 0 | 0 | 0 | 0 | 0 | 0 | 0 | 0 | 0 | 0 | 0 | 0 | 0 |
| Garden Grove   | 3  | 108 | 108 | 0 | 1 | 1 | 1 | 1 | 1 | 1 | 2,500 |  | 2,500   | 0 | 0 | 0 | 0 | 0 | 0 | 0 | 0 | 0 | 0 | 0 | 0 | 0 | 0 | 0 | 0 | 0 | 0 | 0 | 0 | 0 | 0 | 0 | 0 |
| Glendora       | 6  | 66  | 66  | 0 | 1 | 1 | 1 | 1 | 1 | 1 | 2,500 |  | 2,500   | 0 | 0 | 0 | 0 | 0 | 0 | 0 | 0 | 0 | 0 | 0 | 0 | 0 | 0 | 0 | 0 | 0 | 0 | 0 | 0 | 0 | 0 | 0 | 0 |
| Highlands      | 3  | 68  | 68  | 0 | 1 | 1 | 1 | 1 | 1 | 1 | 2,500 |  | 2,500   | 0 | 0 | 0 | 0 | 0 | 0 | 0 | 0 | 0 | 0 | 0 | 0 | 0 | 0 | 0 | 0 | 0 | 0 | 0 | 0 | 0 | 0 | 0 | 0 |
| Lordburg       | 3  | 68  | 68  | 0 | 1 | 1 | 1 | 1 | 1 | 1 | 2,500 |  | 2,500   | 0 | 0 | 0 | 0 | 0 | 0 | 0 | 0 | 0 | 0 | 0 | 0 | 0 | 0 | 0 | 0 | 0 | 0 | 0 | 0 | 0 | 0 | 0 | 0 |
| Lynchburg      | 3  | 68  | 68  | 0 | 1 | 1 | 1 | 1 | 1 | 1 | 2,500 |  | 2,500</ |   |   |   |   |   |   |   |   |   |   |   |   |   |   |   |   |   |   |   |   |   |   |   |   |







FRANKFURT DISTRICT—CONTINUED.

| NAMES OF CHARGES. | MEMBERSHIP.   |               | BAPTISTS.        |       | SUNDAY SCH'L |         | CHURCH PROPERTY. |                        |                 |        | BENEVOLENT COLLECTIONS. |                 |                                 |                       |                |                |                     |                           |        |                | MIN. SUPPLY.                   |                    |                   |                         |              |                  |            |                  |              |          |         |            |               |                     |   |   |
|-------------------|---------------|---------------|------------------|-------|--------------|---------|------------------|------------------------|-----------------|--------|-------------------------|-----------------|---------------------------------|-----------------------|----------------|----------------|---------------------|---------------------------|--------|----------------|--------------------------------|--------------------|-------------------|-------------------------|--------------|------------------|------------|------------------|--------------|----------|---------|------------|---------------|---------------------|---|---|
|                   | Probationers. | Full Members. | Local Preachers. | Deas. | Children.    | Adults. | School.          | Teachers and Officers. | Boys and Girls. | Value. | Parsonage.              | Probable Value. | Paid on Building and Improving. | Paid on Old Debtless. | Present Indeb. | From Churches. | From Sunday School. | Board of Church Trustees. | Union. | Trade Society. | Protestants Aid and Sewing Ed. | Public Collection. | Children's Funds. | American Bible Society. | Women's For. | Women's Society. | Mrs. Home. | Women's Society. | Min. Preach. | Bishops. | Presid. | Conf. Exp. | Clerical Exp. | Sunday School, etc. |   |   |
| Kreuznach, etc.   | 19            | 236           | 17               | 1     | 30           | 97      | 10               | 19                     | 183             | 4,200  | 43,000                  | 900             | 300                             | 500                   | 17,400         | 61             | 17                  | 15                        | 14     | 12             | 2                              | 1                  | 1                 | 1                       | 1            | 1                | 1          | 1                | 1            | 1        | 1       | 1          | 1             | 1                   | 1 |   |
| Buchweiler.       | 39            | 168           | 35               | 2     | 14           | 103     | 14               | 38                     | 181             | 5,200  | 30,000                  | 104             | 204                             | 286                   | 2,800          | 68             | 13                  | 13                        | 15     | 10             | 1                              | 1                  | 1                 | 1                       | 1            | 1                | 1          | 1                | 1            | 1        | 1       | 1          | 1             | 1                   | 1 |   |
| Prüm, etc.        | 28            | 252           | 25               | 1     | 12           | 113     | 12               | 48                     | 140             | 2,800  | 22,000                  | 4,100           | 100                             | 100                   | 7,800          | 61             | 6                   | 6                         | 6      | 6              | 1                              | 1                  | 1                 | 1                       | 1            | 1                | 1          | 1                | 1            | 1        | 1       | 1          | 1             | 1                   | 1 | 1 |
| Simmern.          | 81            | 131           | 11               | 1     | 13           | 140     | 16               | 16                     | 140             | 2,800  | 18,000                  | 900             | 500                             | 600                   | 17,400         | 51             | 13                  | 13                        | 13     | 12             | 2                              | 1                  | 1                 | 1                       | 1            | 1                | 1          | 1                | 1            | 1        | 1       | 1          | 1             | 1                   | 1 | 1 |
| Speler.           | 24            | 248           | 22               | 1     | 16           | 110     | 11               | 16                     | 106             | 4,400  | 31,000                  | 900             | 600                             | 1,400                 | 17,400         | 61             | 11                  | 11                        | 11     | 10             | 1                              | 1                  | 1                 | 1                       | 1            | 1                | 1          | 1                | 1            | 1        | 1       | 1          | 1             | 1                   | 1 | 1 |
| Wiesbaden.        | 18            | 287           | 26               | 1     | 10           | 110     | 10               | 16                     | 106             | 3,600  | 28,000                  | 900             | 600                             | 1,400                 | 17,400         | 61             | 11                  | 11                        | 11     | 10             | 1                              | 1                  | 1                 | 1                       | 1            | 1                | 1          | 1                | 1            | 1        | 1       | 1          | 1             | 1                   | 1 | 1 |

KARLSRUHE DISTRICT.

|                  |    |     |    |   |    |     |    |    |     |        |        |       |       |       |        |     |    |    |    |    |   |   |   |   |   |   |   |   |   |   |   |   |   |   |   |   |   |   |   |
|------------------|----|-----|----|---|----|-----|----|----|-----|--------|--------|-------|-------|-------|--------|-----|----|----|----|----|---|---|---|---|---|---|---|---|---|---|---|---|---|---|---|---|---|---|---|
| Altensteig.      | 18 | 286 | 25 | 1 | 10 | 110 | 10 | 16 | 106 | 17,000 | 10,000 | 900   | 600   | 1,500 | 17,000 | 57  | 11 | 11 | 11 | 10 | 1 | 1 | 1 | 1 | 1 | 1 | 1 | 1 | 1 | 1 | 1 | 1 | 1 | 1 | 1 | 1 |   |   |   |
| Buchweiler.      | 54 | 314 | 41 | 1 | 16 | 165 | 16 | 16 | 165 | 14,000 | 24,000 | 345   | 700   | 810   | 15,500 | 62  | 17 | 17 | 17 | 16 | 1 | 1 | 1 | 1 | 1 | 1 | 1 | 1 | 1 | 1 | 1 | 1 | 1 | 1 | 1 | 1 | 1 |   |   |
| Freudenstadt.    | 58 | 509 | 50 | 1 | 20 | 300 | 20 | 20 | 300 | 24,000 | 34,000 | 1,200 | 1,200 | 1,800 | 34,000 | 81  | 22 | 22 | 22 | 20 | 1 | 1 | 1 | 1 | 1 | 1 | 1 | 1 | 1 | 1 | 1 | 1 | 1 | 1 | 1 | 1 | 1 | 1 |   |
| Heidelberg, etc. | 14 | 45  | 14 | 1 | 10 | 100 | 10 | 17 | 850 | 3,600  | 23,000 | 400   | 400   | 800   | 19,700 | 101 | 10 | 10 | 10 | 9  | 1 | 1 | 1 | 1 | 1 | 1 | 1 | 1 | 1 | 1 | 1 | 1 | 1 | 1 | 1 | 1 | 1 | 1 |   |
| Heimsheim.       | 13 | 145 | 13 | 1 | 10 | 100 | 10 | 17 | 850 | 3,600  | 23,000 | 400   | 400   | 800   | 19,700 | 101 | 10 | 10 | 10 | 9  | 1 | 1 | 1 | 1 | 1 | 1 | 1 | 1 | 1 | 1 | 1 | 1 | 1 | 1 | 1 | 1 | 1 | 1 |   |
| Karlsruhe.       | 46 | 195 | 42 | 1 | 12 | 170 | 12 | 25 | 370 | 10,000 | 6,000  | 1,900 | 1,900 | 2,800 | 17,000 | 52  | 11 | 11 | 11 | 10 | 1 | 1 | 1 | 1 | 1 | 1 | 1 | 1 | 1 | 1 | 1 | 1 | 1 | 1 | 1 | 1 | 1 | 1 |   |
| Katzenburg.      | 23 | 137 | 21 | 1 | 10 | 110 | 10 | 17 | 850 | 3,600  | 23,000 | 400   | 400   | 800   | 19,700 | 101 | 10 | 10 | 10 | 9  | 1 | 1 | 1 | 1 | 1 | 1 | 1 | 1 | 1 | 1 | 1 | 1 | 1 | 1 | 1 | 1 | 1 | 1 |   |
| Ludwigshafen.    | 11 | 100 | 11 | 1 | 10 | 100 | 10 | 17 | 850 | 3,600  | 23,000 | 400   | 400   | 800   | 19,700 | 101 | 10 | 10 | 10 | 9  | 1 | 1 | 1 | 1 | 1 | 1 | 1 | 1 | 1 | 1 | 1 | 1 | 1 | 1 | 1 | 1 | 1 | 1 |   |
| Narod.           | 57 | 120 | 53 | 1 | 12 | 120 | 12 | 18 | 180 | 14,500 | 13,000 | 600   | 600   | 1,200 | 15,500 | 62  | 17 | 17 | 17 | 16 | 1 | 1 | 1 | 1 | 1 | 1 | 1 | 1 | 1 | 1 | 1 | 1 | 1 | 1 | 1 | 1 | 1 | 1 |   |
| Neuburg.         | 23 | 295 | 21 | 1 | 10 | 100 | 10 | 17 | 850 | 3,600  | 23,000 | 400   | 400   | 800   | 19,700 | 101 | 10 | 10 | 10 | 9  | 1 | 1 | 1 | 1 | 1 | 1 | 1 | 1 | 1 | 1 | 1 | 1 | 1 | 1 | 1 | 1 | 1 | 1 | 1 |
| Porzheim, etc.   | 46 | 157 | 42 | 1 | 12 | 120 | 12 | 18 | 180 | 14,500 | 13,000 | 600   | 600   | 1,200 | 15,500 | 62  | 17 | 17 | 17 | 16 | 1 | 1 | 1 | 1 | 1 | 1 | 1 | 1 | 1 | 1 | 1 | 1 | 1 | 1 | 1 | 1 | 1 | 1 |   |
| Strasbourg.      | 54 | 137 | 51 | 1 | 12 | 120 | 12 | 18 | 180 | 14,500 | 13,000 | 600   | 600   | 1,200 | 15,500 | 62  | 17 | 17 | 17 | 16 | 1 | 1 | 1 | 1 | 1 | 1 | 1 | 1 | 1 | 1 | 1 | 1 | 1 | 1 | 1 | 1 | 1 | 1 |   |
| Valdingen.       | 24 | 137 | 22 | 1 | 10 | 110 | 10 | 17 | 850 | 3,600  | 23,000 | 400   | 400   | 800   | 19,700 | 101 | 10 | 10 | 10 | 9  | 1 | 1 | 1 | 1 | 1 | 1 | 1 | 1 | 1 | 1 | 1 | 1 | 1 | 1 | 1 | 1 | 1 | 1 |   |
| Weihsbach.       | 48 | 281 | 45 | 1 | 14 | 200 | 14 | 16 | 200 | 17,000 | 10,000 | 900   | 600   | 1,500 | 17,000 | 57  | 11 | 11 | 11 | 10 | 1 | 1 | 1 | 1 | 1 | 1 | 1 | 1 | 1 | 1 | 1 | 1 | 1 | 1 | 1 | 1 | 1 |   |   |

STUTTGART DISTRICT.

|                 |    |     |    |   |    |     |    |    |     |        |        |       |       |       |        |    |    |    |    |    |   |   |   |   |   |   |   |   |   |   |   |   |   |   |   |   |   |   |   |
|-----------------|----|-----|----|---|----|-----|----|----|-----|--------|--------|-------|-------|-------|--------|----|----|----|----|----|---|---|---|---|---|---|---|---|---|---|---|---|---|---|---|---|---|---|---|
| Bayreuth.       | 34 | 291 | 31 | 1 | 12 | 120 | 12 | 16 | 120 | 26,000 | 18,000 | 1,400 | 1,400 | 2,300 | 14,000 | 27 | 13 | 13 | 13 | 12 | 1 | 1 | 1 | 1 | 1 | 1 | 1 | 1 | 1 | 1 | 1 | 1 | 1 | 1 | 1 | 1 | 1 |   |   |
| Belleisle, etc. | 40 | 160 | 37 | 1 | 14 | 160 | 14 | 18 | 210 | 18,000 | 13,000 | 1,200 | 1,200 | 2,000 | 18,000 | 27 | 13 | 13 | 13 | 12 | 1 | 1 | 1 | 1 | 1 | 1 | 1 | 1 | 1 | 1 | 1 | 1 | 1 | 1 | 1 | 1 | 1 |   |   |
| Bietighelm.     | 16 | 106 | 15 | 1 | 10 | 110 | 10 | 13 | 130 | 5,100  | 4,100  | 400   | 400   | 800   | 5,100  | 51 | 10 | 10 | 10 | 9  | 1 | 1 | 1 | 1 | 1 | 1 | 1 | 1 | 1 | 1 | 1 | 1 | 1 | 1 | 1 | 1 | 1 | 1 |   |
| Böblingen.      | 16 | 125 | 15 | 1 | 10 | 110 | 10 | 13 | 130 | 5,100  | 4,100  | 400   | 400   | 800   | 5,100  | 51 | 10 | 10 | 10 | 9  | 1 | 1 | 1 | 1 | 1 | 1 | 1 | 1 | 1 | 1 | 1 | 1 | 1 | 1 | 1 | 1 | 1 | 1 | 1 |
| Heilbronn.      | 21 | 150 | 19 | 1 | 12 | 120 | 12 | 16 | 150 | 8,000  | 6,000  | 500   | 500   | 1,000 | 8,000  | 17 | 12 | 12 | 12 | 11 | 1 | 1 | 1 | 1 | 1 | 1 | 1 | 1 | 1 | 1 | 1 | 1 | 1 | 1 | 1 | 1 | 1 | 1 |   |
| Lehrbach.       | 19 | 110 | 17 | 1 | 10 | 110 | 10 | 13 | 210 | 4,000  | 40,000 | 300   | 300   | 600   | 4,000  | 46 | 10 | 10 | 10 | 9  | 1 | 1 | 1 | 1 | 1 | 1 | 1 | 1 | 1 | 1 | 1 | 1 | 1 | 1 | 1 | 1 | 1 | 1 |   |
| Marbach.        | 26 | 177 | 24 | 1 | 12 | 120 | 12 | 16 | 150 | 6,000  | 3,000  | 315   | 315   | 600   | 6,000  | 48 | 11 | 11 | 11 | 10 | 1 | 1 | 1 | 1 | 1 | 1 | 1 | 1 | 1 | 1 | 1 | 1 | 1 | 1 | 1 | 1 | 1 | 1 |   |
| Neuhütten.      | 27 | 70  | 25 | 1 | 10 | 100 | 10 | 13 | 100 | 13,000 | 13,000 | 600   | 600   | 1,200 | 11,000 | 25 | 10 | 10 | 10 | 9  | 1 | 1 | 1 | 1 | 1 | 1 | 1 | 1 | 1 | 1 | 1 | 1 | 1 | 1 | 1 | 1 | 1 | 1 |   |
| Nürnberg.       | 26 | 70  | 25 | 1 | 10 | 100 | 10 | 13 | 100 | 13,000 | 13,000 | 600   | 600   | 1,200 | 11,000 | 25 | 10 | 10 | 10 | 9  | 1 | 1 | 1 | 1 | 1 | 1 | 1 | 1 | 1 | 1 | 1 | 1 | 1 | 1 | 1 | 1 | 1 | 1 |   |
| Ohrenheim.      | 12 | 101 | 11 | 1 | 10 | 110 | 10 | 13 | 110 | 3,000  | 2,000  | 200   | 200   | 400   | 3,000  | 37 | 7  | 7  | 7  | 6  | 1 | 1 | 1 | 1 | 1 | 1 | 1 | 1 | 1 | 1 | 1 | 1 | 1 | 1 | 1 | 1 | 1 | 1 |   |
| Ohrenheim.      | 10 | 101 | 11 | 1 | 10 | 110 | 10 | 13 | 110 | 3,000  | 2,000  | 200   | 200   | 400   | 3,000  | 37 | 7  | 7  | 7  | 6  | 1 | 1 | 1 | 1 | 1 | 1 | 1 | 1 | 1 | 1 | 1 | 1 | 1 | 1 | 1 | 1 | 1 | 1 |   |
| Stuttgart.      | 18 | 68  | 17 | 1 | 10 | 110 | 10 | 13 | 110 | 3,000  | 2,000  | 200   | 200   | 400   | 3,000  | 37 | 7  | 7  | 7  | 6  | 1 | 1 | 1 | 1 | 1 | 1 | 1 | 1 | 1 | 1 | 1 | 1 | 1 | 1 | 1 | 1 | 1 | 1 |   |
| Weihsbach.      | 5  | 113 | 9  | 1 | 10 | 110 | 10 | 13 | 110 | 3,000  | 2,000  | 200   | 200   | 400   | 3,000  | 37 | 7  | 7  | 7  | 6  | 1 | 1 | 1 | 1 | 1 | 1 | 1 | 1 | 1 | 1 | 1 | 1 | 1 | 1 | 1 | 1 | 1 | 1 |   |
| Weihsbach.      | 12 | 80  | 11 | 1 | 10 | 110 | 10 | 13 | 110 | 3,000  | 2,000  | 200   | 200   | 400   | 3,000  | 37 | 7  | 7  | 7  | 6  | 1 | 1 | 1 | 1 | 1 | 1 | 1 | 1 | 1 | 1 | 1 | 1 | 1 | 1 | 1 | 1 | 1 | 1 |   |

RECAPITULATION.

|                     |     |       |    |    |    |    |     |       |    |         |   |       |       |         |       |     |    |    |    |    |   |   |   |   |   |   |   |   |   |   |   |   |   |   |   |   |
|---------------------|-----|-------|----|----|----|----|-----|-------|----|---------|---|-------|-------|---------|-------|-----|----|----|----|----|---|---|---|---|---|---|---|---|---|---|---|---|---|---|---|---|
| Frankfurt District. | 438 | 1,616 | 6  | 22 | 61 | 59 | 213 | 2,329 | 12 | 300,330 | 1 | 6,800 | 1,000 | 130,330 | 68    | 41  | 48 | 48 | 46 | 2  | 1 | 1 | 1 | 1 | 1 | 1 | 1 | 1 | 1 | 1 | 1 | 1 | 1 | 1 | 1 | 1 |
| Karlsruhe " "       | 467 | 2,053 | 8  | 40 | 67 | 81 | 283 | 8,443 | 20 | 413,560 | 8 | 5,025 | 4,164 | 136,363 | 403   | 574 | 53 | 53 | 53 | 51 | 1 | 1 | 1 | 1 | 1 | 1 | 1 | 1 | 1 | 1 | 1 | 1 | 1 | 1 | 1 | 1 |
| Stuttgart " "       | 375 | 1,720 | 15 | 26 | 29 | 67 | 176 | 9,725 | 19 | 453,310 | 1 | 4,591 | 694   | 216,577 | 1,053 | 640 | 60 | 60 | 60 | 50 | 1 | 1 |   |   |   |   |   |   |   |   |   |   |   |   |   |   |







NORTH DISTRICT.

Table with columns for circuit names (e.g., Black Bear Circuit, Blackwell, Chickasaw Circuit, etc.) and numerical data points across multiple rows.

WEST DISTRICT.

Table with columns for circuit names (e.g., Alva, Arabahoo, Augusta, etc.) and numerical data points across multiple rows.

RECAPITULATION.

Summary table with columns for geographical regions (East District, Central, North, West) and numerical data points, including a final section for 'This year' and 'Last year'.

NORWEGIAN AND DANISH CONFERENCE.—(See p. 323.) L. A. LARSEN, Statistical Secretary, Racine, Wis. CHICAGO DISTRICT.

Table with columns: NAMES OF CHARGES, MEMBERSHIP (Probationers, Full Members, Local Preachers, Deaths), BAPT. MS. SUNDAY SCH'L (Teachers, Officers, Scholars, Children, Adults, Schools), CHURCH PROPERTY (Probable Value, Parsonages, Probable Value, Paid on Building, Paid on old In-debitness, Present Indebt.), Fee Missions (From Churches, From Sun. Sch., From Day Schools, Board of Church Extension, Sunday School Unions, Tract Society, Freedmen's Aid and Southern Ed. Union Society, American Bible Society, Woman's F. or. Society, Woman's Home), MIN. SUPPLY (Pastors, Preceptors, Bishops, Clergymen, Current Expenses, Bunday School, etc.).

MINNEAPOLIS DISTRICT.

Table with columns: NAMES OF CHARGES, MEMBERSHIP (Probationers, Full Members, Local Preachers, Deaths), BAPT. MS. SUNDAY SCH'L (Teachers, Officers, Scholars, Children, Adults, Schools), CHURCH PROPERTY (Probable Value, Parsonages, Probable Value, Paid on Building, Paid on old In-debitness, Present Indebt.), Fee Missions (From Churches, From Sun. Sch., From Day Schools, Board of Church Extension, Sunday School Unions, Tract Society, Freedmen's Aid and Southern Ed. Union Society, American Bible Society, Woman's F. or. Society, Woman's Home), MIN. SUPPLY (Pastors, Preceptors, Bishops, Clergymen, Current Expenses, Bunday School, etc.).

OMAHA DISTRICT.

Table with columns for location, value, and other numerical data under OMAHA DISTRICT.

RED RIVER VALLEY DISTRICT.

Table with columns for location, value, and other numerical data under RED RIVER VALLEY DISTRICT.

RECAPITULATION.

Table with columns for location, value, and other numerical data under RECAPITULATION.

BLUE RIDGE CONFERENCE.—(See p. 403)

ASHVILLE DISTRICT.

Table with columns for location, value, and other numerical data under ASHVILLE DISTRICT.

CLYDE DISTRICT.

Table with columns for location, value, and other numerical data under CLYDE DISTRICT.





WEST TENNESSEE DISTRICT—CONTINUED.

Table with columns: NAMES OF CHARGES, MEMBERSHIP (Probationers, Full Members, Local Preachers, Deacons, Children, Adults, Schools, Officers and Teachers, Scholars of all Ages), CHURCH PROPERTY (Pledges, Probable Value, Parsonages, Probable Value, Paid on Building, Paid on old In- debtedness, Present Indeb- tness), BENEFICENT COLLECTIONS (From Churches, From Sunday Schools, From Ministers, Board of Church Extension, Sunday School Union, Tract Society, Freedmen's Aid and Southern Md. Education Society, Public Educational Association, Children's Fund, American Bible Society, Women's For- women's Society, Women's Home Missions Society, Ministers' and Clergy's Bishops, Conference), MIN. SUPPLY (Current Expenses, Bibles, Maps, etc., Sunday School, etc.).

RECAPITULATION.

Summary table of membership and financial data for the West Tennessee District, showing totals for members, property, and collections.

CENTRAL TENNESSEE CONFERENCE.—(See p. 392.)

HUNTINGDON DISTRICT.

Table with columns: NAMES OF CHARGES, MEMBERSHIP, CHURCH PROPERTY, BENEFICENT COLLECTIONS, MIN. SUPPLY.

NASHVILLE DISTRICT.

Table with columns: NAMES OF CHARGES, MEMBERSHIP, CHURCH PROPERTY, BENEFICENT COLLECTIONS, MIN. SUPPLY.

T. N. SALT, Statistical Secretary, Lexington, Tenn. VIRGIL PARFORD, Com. Secretary, Nashville, Tenn.







ATLANTIC MISSION CONFERENCE.—(See p. 428.) F. DREY, Statistical Secretary, Avon, N. C.  
 U. S. CROWDER, Conf. Treas., Concord, N. C.

|                      |     |     |    |    |    |     |     |       |       |     |       |       |    |       |    |    |     |   |   |   |   |   |     |     |    |    |
|----------------------|-----|-----|----|----|----|-----|-----|-------|-------|-----|-------|-------|----|-------|----|----|-----|---|---|---|---|---|-----|-----|----|----|
| Avon.....            | 10  | 135 | 1  | 3  | 10 | 105 | 3   | 2,000 | 1     | 307 | 755   | 2,800 | 1  | 4,500 | 1  | 16 | 303 | 1 | 1 | 1 | 1 | 3 | 10  | 135 | 1  | 3  |
| Beaufort.....        | 3   | 9   | 1  | 1  | 12 | 16  | 15  | 1     | 1     | 1   | 500   | 1     | 1  | 1     | 1  | 15 | 194 | 1 | 1 | 1 | 1 | 1 | 3   | 9   | 1  | 1  |
| Bethlehem.....       | 14  | 146 | 6  | 1  | 12 | 160 | 1   | 2,000 | 1     | 200 | 80    | 2,400 | 1  | 5,000 | 1  | 18 | 103 | 1 | 2 | 1 | 1 | 1 | 14  | 146 | 6  | 1  |
| Elizabeth City.....  | 1   | 60  | 1  | 1  | 1  | 60  | 1   | 1,000 | 1     | 1   | 1     | 1,000 | 1  | 1,000 | 1  | 3  | 69  | 1 | 1 | 1 | 1 | 1 | 60  | 60  | 1  | 1  |
| Harker's Island..... | 1   | 60  | 1  | 1  | 1  | 60  | 1   | 1,000 | 1     | 1   | 1     | 1,000 | 1  | 1,000 | 1  | 1  | 60  | 1 | 1 | 1 | 1 | 1 | 60  | 60  | 1  | 1  |
| Morobbed City.....   | 30  | 110 | 10 | 4  | 16 | 50  | 1   | 1,500 | 1     | 2   | 15    | 500   | 1  | 1,500 | 1  | 12 | 130 | 1 | 1 | 1 | 1 | 1 | 110 | 110 | 10 | 4  |
| Patuxent.....        | 43  | 216 | 6  | 4  | 6  | 14  | 150 | 4     | 1,500 | 1   | 300   | 1,000 | 1  | 1,500 | 1  | 4  | 150 | 4 | 1 | 1 | 1 | 1 | 216 | 216 | 6  | 4  |
| Robeson.....         | 1   | 92  | 1  | 1  | 1  | 3   | 15  | 100   | 1     | 1   | 1     | 100   | 1  | 100   | 1  | 1  | 3   | 1 | 1 | 1 | 1 | 1 | 92  | 92  | 1  | 1  |
| Swainsboro.....      | 3   | 15  | 1  | 1  | 1  | 1   | 15  | 100   | 1     | 1   | 1     | 100   | 1  | 100   | 1  | 3  | 12  | 1 | 1 | 1 | 1 | 1 | 15  | 15  | 1  | 1  |
| Waldwood.....        | 1   | 94  | 1  | 1  | 1  | 1   | 65  | 3     | 600   | 1   | 1     | 600   | 1  | 600   | 1  | 1  | 94  | 1 | 1 | 1 | 1 | 1 | 94  | 94  | 1  | 1  |
| Winfall.....         | 147 | 89  | 3  | 1  | 1  | 108 | 880 | 16    | 9,000 | 3   | 1,700 | 48    | 1  | 9,000 | 3  | 24 | 15  | 1 | 1 | 1 | 1 | 1 | 89  | 89  | 3  | 1  |
| This year.....       | 147 | 937 | 12 | 11 | 30 | 28  | 15  | 3     | 1,700 | 48  | 1     | 1,700 | 3  | 1,700 | 48 | 11 | 1   | 1 | 1 | 1 | 1 | 1 | 937 | 937 | 12 | 11 |
| Last year.....       | 1   | 1   | 1  | 1  | 1  | 1   | 1   | 1     | 1     | 1   | 1     | 1     | 1  | 1     | 1  | 1  | 1   | 1 | 1 | 1 | 1 | 1 | 1   | 1   | 1  | 1  |
| Increase.....        | 146 | 936 | 11 | 10 | 29 | 27  | 14  | 2     | 1,699 | 47  | 1     | 1,699 | 47 | 1,699 | 47 | 10 | 1   | 1 | 1 | 1 | 1 | 1 | 936 | 936 | 11 | 10 |
| Decrease.....        | 1   | 1   | 1  | 1  | 1  | 1   | 1   | 1     | 1     | 1   | 1     | 1     | 1  | 1     | 1  | 1  | 1   | 1 | 1 | 1 | 1 | 1 | 1   | 1   | 1  | 1  |

NEW MEXICO ENGLISH MISSION CONFERENCE.—(See p. 434.) A. A. HYDE, Statistical Sec., Silver City, N. Mex.  
 W. A. PHELPS, Conf. Treas., Springer, N. Mex.

|                     |     |     |   |    |   |    |     |       |    |        |     |        |       |     |       |     |     |     |    |    |    |    |     |     |   |    |
|---------------------|-----|-----|---|----|---|----|-----|-------|----|--------|-----|--------|-------|-----|-------|-----|-----|-----|----|----|----|----|-----|-----|---|----|
| Albuquerque.....    | 16  | 133 | 1 | 1  | 1 | 1  | 1   | 1     | 1  | 1      | 1   | 1      | 1     | 1   | 1     | 1   | 1   | 1   | 1  | 1  | 1  | 1  | 133 | 133 | 1 | 1  |
| Bloomington.....    | 2   | 23  | 1 | 1  | 1 | 1  | 1   | 1     | 1  | 1      | 1   | 1      | 1     | 1   | 1     | 1   | 1   | 1   | 1  | 1  | 1  | 1  | 23  | 23  | 1 | 1  |
| Chama.....          | 26  | 80  | 1 | 1  | 1 | 1  | 1   | 1     | 1  | 1      | 1   | 1      | 1     | 1   | 1     | 1   | 1   | 1   | 1  | 1  | 1  | 1  | 80  | 80  | 1 | 1  |
| El Paso.....        | 3   | 11  | 1 | 1  | 1 | 1  | 1   | 1     | 1  | 1      | 1   | 1      | 1     | 1   | 1     | 1   | 1   | 1   | 1  | 1  | 1  | 1  | 11  | 11  | 1 | 1  |
| Kinston, etc.....   | 11  | 11  | 1 | 1  | 1 | 1  | 1   | 1     | 1  | 1      | 1   | 1      | 1     | 1   | 1     | 1   | 1   | 1   | 1  | 1  | 1  | 1  | 11  | 11  | 1 | 1  |
| Johnson's Mesa..... | 9   | 14  | 1 | 1  | 1 | 1  | 1   | 1     | 1  | 1      | 1   | 1      | 1     | 1   | 1     | 1   | 1   | 1   | 1  | 1  | 1  | 1  | 14  | 14  | 1 | 1  |
| Las Vegas.....      | 20  | 16  | 1 | 1  | 1 | 1  | 1   | 1     | 1  | 1      | 1   | 1      | 1     | 1   | 1     | 1   | 1   | 1   | 1  | 1  | 1  | 1  | 16  | 16  | 1 | 1  |
| Raton.....          | 1   | 64  | 1 | 1  | 1 | 1  | 1   | 1     | 1  | 1      | 1   | 1      | 1     | 1   | 1     | 1   | 1   | 1   | 1  | 1  | 1  | 1  | 64  | 64  | 1 | 1  |
| Santa Fe.....       | 1   | 28  | 1 | 1  | 1 | 1  | 1   | 1     | 1  | 1      | 1   | 1      | 1     | 1   | 1     | 1   | 1   | 1   | 1  | 1  | 1  | 1  | 28  | 28  | 1 | 1  |
| Silver City.....    | 2   | 28  | 1 | 1  | 1 | 1  | 1   | 1     | 1  | 1      | 1   | 1      | 1     | 1   | 1     | 1   | 1   | 1   | 1  | 1  | 1  | 1  | 28  | 28  | 1 | 1  |
| Springer.....       | 1   | 48  | 1 | 1  | 1 | 1  | 1   | 1     | 1  | 1      | 1   | 1      | 1     | 1   | 1     | 1   | 1   | 1   | 1  | 1  | 1  | 1  | 48  | 48  | 1 | 1  |
| Sterling.....       | 1   | 18  | 1 | 1  | 1 | 1  | 1   | 1     | 1  | 1      | 1   | 1      | 1     | 1   | 1     | 1   | 1   | 1   | 1  | 1  | 1  | 1  | 18  | 18  | 1 | 1  |
| Las Cruces.....     | 1   | 1   | 1 | 1  | 1 | 1  | 1   | 1     | 1  | 1      | 1   | 1      | 1     | 1   | 1     | 1   | 1   | 1   | 1  | 1  | 1  | 1  | 1   | 1   | 1 | 1  |
| This year.....      | 86  | 698 | 3 | 19 | 6 | 14 | 163 | 1,178 | 18 | 43,800 | 8   | 13,400 | 1,088 | 708 | 7,614 | 436 | 97  | 19  | 17 | 58 | 94 | 51 | 618 | 618 | 3 | 19 |
| Last year.....      | 131 | 708 | 1 | 8  | 5 | 56 | 160 | 1,283 | 13 | 43,435 | 8   | 13,100 | 1,580 | 403 | 7,365 | 541 | 270 | 119 | 20 | 50 | 68 | 11 | 614 | 614 | 1 | 8  |
| Increase.....       | 55  | 44  | 2 | 11 | 1 | 11 | 103 | 1,115 | 1  | 860    | 105 | 288    | 588   | 365 | 949   | 115 | 37  | 33  | 1  | 8  | 11 | 40 | 54  | 54  | 2 | 11 |
| Decrease.....       | 1   | 1   | 1 | 1  | 1 | 1  | 1   | 1     | 1  | 1      | 1   | 1      | 1     | 1   | 1     | 1   | 1   | 1   | 1  | 1  | 1  | 1  | 1   | 1   | 1 | 1  |

ARIZONA MISSION CONFERENCE.—(See p. 435.) E. B. FOLEY, Statistical Secretary, Tucson, Ariz.  
 C. F. WILSON, Conf. Treasurer, Flagstaff, Ariz.

|                         |    |     |   |    |    |    |    |    |    |    |    |    |    |    |    |    |    |    |    |    |    |    |     |     |   |    |
|-------------------------|----|-----|---|----|----|----|----|----|----|----|----|----|----|----|----|----|----|----|----|----|----|----|-----|-----|---|----|
| Alhambra.....           | 11 | 65  | 1 | 1  | 1  | 1  | 1  | 1  | 1  | 1  | 1  | 1  | 1  | 1  | 1  | 1  | 1  | 1  | 1  | 1  | 1  | 1  | 65  | 65  | 1 | 1  |
| Gila Bend.....          | 6  | 18  | 1 | 1  | 1  | 1  | 1  | 1  | 1  | 1  | 1  | 1  | 1  | 1  | 1  | 1  | 1  | 1  | 1  | 1  | 1  | 1  | 18  | 18  | 1 | 1  |
| Glendale.....           | 16 | 28  | 1 | 1  | 1  | 1  | 1  | 1  | 1  | 1  | 1  | 1  | 1  | 1  | 1  | 1  | 1  | 1  | 1  | 1  | 1  | 1  | 28  | 28  | 1 | 1  |
| Kinman.....             | 10 | 18  | 1 | 1  | 1  | 1  | 1  | 1  | 1  | 1  | 1  | 1  | 1  | 1  | 1  | 1  | 1  | 1  | 1  | 1  | 1  | 1  | 18  | 18  | 1 | 1  |
| Prescott.....           | 15 | 26  | 1 | 1  | 1  | 1  | 1  | 1  | 1  | 1  | 1  | 1  | 1  | 1  | 1  | 1  | 1  | 1  | 1  | 1  | 1  | 1  | 26  | 26  | 1 | 1  |
| Safford, etc.....       | 3  | 13  | 1 | 1  | 1  | 1  | 1  | 1  | 1  | 1  | 1  | 1  | 1  | 1  | 1  | 1  | 1  | 1  | 1  | 1  | 1  | 1  | 13  | 13  | 1 | 1  |
| Tempe.....              | 2  | 26  | 1 | 1  | 1  | 1  | 1  | 1  | 1  | 1  | 1  | 1  | 1  | 1  | 1  | 1  | 1  | 1  | 1  | 1  | 1  | 1  | 26  | 26  | 1 | 1  |
| Tombstone, etc.....     | 1  | 19  | 1 | 1  | 1  | 1  | 1  | 1  | 1  | 1  | 1  | 1  | 1  | 1  | 1  | 1  | 1  | 1  | 1  | 1  | 1  | 1  | 19  | 19  | 1 | 1  |
| Tucson.....             | 1  | 24  | 1 | 1  | 1  | 1  | 1  | 1  | 1  | 1  | 1  | 1  | 1  | 1  | 1  | 1  | 1  | 1  | 1  | 1  | 1  | 1  | 24  | 24  | 1 | 1  |
| Willie Hills.....       | 8  | 8   | 1 | 1  | 1  | 1  | 1  | 1  | 1  | 1  | 1  | 1  | 1  | 1  | 1  | 1  | 1  | 1  | 1  | 1  | 1  | 1  | 8   | 8   | 1 | 1  |
| Wilcox, etc.....        | 3  | 8   | 1 | 1  | 1  | 1  | 1  | 1  | 1  | 1  | 1  | 1  | 1  | 1  | 1  | 1  | 1  | 1  | 1  | 1  | 1  | 1  | 8   | 8   | 1 | 1  |
| Winslow & Holbrook..... | 5  | 25  | 1 | 1  | 1  | 1  | 1  | 1  | 1  | 1  | 1  | 1  | 1  | 1  | 1  | 1  | 1  | 1  | 1  | 1  | 1  | 1  | 25  | 25  | 1 | 1  |
| Yuma.....               | 68 | 74  | 6 | 18 | 36 | 10 | 36 | 10 | 36 | 10 | 36 | 10 | 36 | 10 | 36 | 10 | 36 | 10 | 36 | 10 | 36 | 10 | 74  | 74  | 6 | 18 |
| This year.....          | 68 | 704 | 6 | 18 | 36 | 10 | 36 | 10 | 36 | 10 | 36 | 10 | 36 | 10 | 36 | 10 | 36 | 10 | 36 | 10 | 36 | 10 | 704 | 704 | 6 | 18 |
| Last year.....          | 6  | 68  | 1 | 1  | 1  | 1  | 1  | 1  | 1  | 1  | 1  | 1  | 1  | 1  | 1  | 1  | 1  | 1  | 1  | 1  | 1  | 1  | 68  | 68  | 1 | 1  |
| Increase.....           | 17 | 37  | 1 | 1  | 1  | 1  | 1  | 1  | 1  | 1  | 1  | 1  | 1  | 1  | 1  | 1  | 1  | 1  | 1  | 1  | 1  | 1  | 37  | 37  | 1 | 1  |
| Decrease.....           | 1  | 1   | 1 | 1  | 1  | 1  | 1  | 1  | 1  | 1  | 1  | 1  | 1  | 1  | 1  | 1  | 1  | 1  | 1  | 1  | 1  | 1  | 1   | 1   | 1 | 1  |

AUSTIN CONFERENCE.-(See p. 412.)  
AUSTIN SWEDISH DISTRICT.

T. H. CORKILL, Statistical Secretary,  
Dallas, Tex.

Table with columns: NAMES OF CHARGES, MEMBERSHIP, BAPTIST SUNDAYSCH'L, CHURCH PROPERTY, BENEVOLENT COLLECTIONS, MIN. SUPPLY. Rows include Austin, Brady & Georgetown, Decker, Fort Worth, Galveston, Harco, Houston, Victoria, Waco.

FORT WORTH DISTRICT.

Table with columns: NAMES OF CHARGES, MEMBERSHIP, BAPTIST SUNDAYSCH'L, CHURCH PROPERTY, BENEVOLENT COLLECTIONS, MIN. SUPPLY. Rows include Abilene, Alexandria, etc., Athens, Bethel, Clarendon, Dallas Tabernacle, Denton, First Ch., Grace, Penton, Port Worth, St. Paul, University Mission, Greenville, Loyd, Park, etc., Mineral Wells, Pilot Point, Panshandle.

WACO DISTRICT.

Table with columns: NAMES OF CHARGES, MEMBERSHIP, BAPTIST SUNDAYSCH'L, CHURCH PROPERTY, BENEVOLENT COLLECTIONS, MIN. SUPPLY. Rows include Arcadia, Georgetown, Pearl and, San Antonio, Trinity, S. Hackberry St., City Mission, Waco.

RECAPITULATION.

Summary table with columns: Names of Districts, Full Members, Local Preachers, Deaths, Children, Adults, Schools, Officers and Teachers, Bishops of all Ages, Churches, Probable Value, Foreigners, Probable Value, Paid on Building and Improving, Paid on old Indebtedness, Present Indebtedness, From Churches, From Sunday Schools, Board of Church Extension, Sunday School Union, Tract Society, Freedmen's Aid and Southern Education Society, Public, Educational, Children's, American Bible Society, Women's Society, Woman's Home and Foreign Mission Society, Pastors, Presiding Elders, and Bishops, Claims, Conference, (Treas. Expenses, Fund, Salary, etc.)

The difference between this total and the total in General Minutes is owing to the fact that the figures used were those of the immediately preceding year.

COLUMBIA RIVER CONFERENCE.—(See p. 298.) SPOKANE DISTRICT.

EDWARD SMITH, Statistical Secretary, Pullman, Wash. G. G. MULLER, Conference Treasurer, Palouse, Wash.

Table with columns for location, 10, 70, 100, 140, 380, 800, 1000, 1400, 2000, 2500, 3000, 4000, 5000, 6000, 7000, 8000, 9000, 10000, 11000, 12000, 13000, 14000, 15000, 16000, 17000, 18000, 19000, 20000, 21000, 22000, 23000, 24000, 25000, 26000, 27000, 28000, 29000, 30000, 31000, 32000, 33000, 34000, 35000, 36000, 37000, 38000, 39000, 40000, 41000, 42000, 43000, 44000, 45000, 46000, 47000, 48000, 49000, 50000. Rows include Cheney, Colfax, Colton, Crescent, Dayton, Delight, Endicott, Fraser, Fairfield, etc., Harrison, Kendrick, Leland, Moran Prairie, Moscow, Murray, Oakdale, Palouse Circuit, Post Falls, etc., Pullman, Ritaville & Sprague, Salsbery, First Ch. Spokane, Union Park, Vincent, Wardner, Wallace, Waterville, Wendouville.

WALLA WALLA DISTRICT.

Table with columns for location, 50, 60, 70, 80, 90, 100, 110, 120, 130, 140, 150, 160, 170, 180, 190, 200, 210, 220, 230, 240, 250, 260, 270, 280, 290, 300, 310, 320, 330, 340, 350, 360, 370, 380, 390, 400, 410, 420, 430, 440, 450, 460, 470, 480, 490, 500, 510, 520, 530, 540, 550, 560, 570, 580, 590, 600, 610, 620, 630, 640, 650, 660, 670, 680, 690, 700, 710, 720, 730, 740, 750, 760, 770, 780, 790, 800, 810, 820, 830, 840, 850, 860, 870, 880, 890, 900, 910, 920, 930, 940, 950, 960, 970, 980, 990, 1000, 1010, 1020, 1030, 1040, 1050, 1060, 1070, 1080, 1090, 1100, 1110, 1120, 1130, 1140, 1150, 1160, 1170, 1180, 1190, 1200, 1210, 1220, 1230, 1240, 1250, 1260, 1270, 1280, 1290, 1300, 1310, 1320, 1330, 1340, 1350, 1360, 1370, 1380, 1390, 1400, 1410, 1420, 1430, 1440, 1450, 1460, 1470, 1480, 1490, 1500, 1510, 1520, 1530, 1540, 1550, 1560, 1570, 1580, 1590, 1600, 1610, 1620, 1630, 1640, 1650, 1660, 1670, 1680, 1690, 1700, 1710, 1720, 1730, 1740, 1750, 1760, 1770, 1780, 1790, 1800, 1810, 1820, 1830, 1840, 1850, 1860, 1870, 1880, 1890, 1900, 1910, 1920, 1930, 1940, 1950, 1960, 1970, 1980, 1990, 2000. Rows include Anath, etc., Anath, Astoria, Astoria and Adams, Dayton and Ovella, Denver, etc., Dixie, Echo and Cove, Enterprise, Graniteville, La Grande, Lewiston, Milton, Poca Poca, Poca Poca, Pendleton, Pilot Rock, Prescott, etc., Ferry, Union, Wabburg, Walla Walla, Walla Walla Circuit, Walla Walla.

















HUNTSVILLE DISTRICT.

Table with 19 columns and 18 rows listing church names and numerical data for the Huntsville District.

Table with 19 columns and 18 rows listing church names and numerical data for the Huntsville District.

MARION DISTRICT.

Table with 19 columns and 18 rows listing church names and numerical data for the Marion District.

MONTGOMERY DISTRICT.

Table with 19 columns and 18 rows listing church names and numerical data for the Montgomery District.

OPELIKA DISTRICT.

Table with columns: NAMES OF CHARGES, MEMBERSHIP (Probationers, Full Members, Local Preachers, Youth), BAPT'NS, SUNDAY SCH'L (Admits, Children, Teachers, Officers and Scholars of all Ages), CHURCH PROPERTY (Churches, Probable Values, Parsonages, Values, Paid for Building and Improving, Paid on old Tabernacles, Freehold Indebt-), For Members (From Churches, From Gen and Sestern Ed, From Board of Church Extension, Sunday School Union, Tract Society, Freedman's Aid and Southern Ed, Public Collection, Children's Prad, American Bible Society, Women's For, Women's Home, Wm. Society), MIN. SUPP'T (Pastors, Præsidents, Bishops, Conference, Claimants, Current Arribt, Fuel, Sunday School, etc.).

RECAPITULATION.

Summary table with columns: Birmingham District, Anniston, Montgomery, Opelika, Total (This year, Last year), Increases, Decreases.

GEORGIA CONFERENCE.—(See p. 421.)

ATLANTA DISTRICT.

Table for Atlanta District with columns: Atlanta, Marietta St., Peachtree Chapel, Breton, Carroll, Dawsonville, Hephreth, East Point, etc., Rock Springs, Simpson, Tallapoosa, and various numerical columns for membership and financial data.

DU PONT DISTRICT.

Table for Du Pont District with columns: Albany, Pigeon, Pigeon, Pigeon, Pigeon, and various numerical columns for membership and financial data.

A. F. ELLINGTON, Statistical Secretary, Atlanta, Ga.

ELLIJAY DISTRICT.

|                    |    |     |       |       |       |     |    |    |     |
|--------------------|----|-----|-------|-------|-------|-----|----|----|-----|
| Blairville.....    | 10 | 180 | 1,000 | 1,000 | 1,000 | 108 | 11 | 11 | 987 |
| Ellijay.....       | 12 | 170 | 2,300 | 2,300 | 2,300 | 165 | 2  | 18 | 77  |
| Hawassa.....       | 10 | 67  | 1,000 | 1,000 | 1,000 | 135 | 1  | 9  | 59  |
| Jasper.....        | 5  | 205 | 3,150 | 3,150 | 3,150 | 133 | 1  | 4  | 523 |
| La Fayette.....    | 10 | 197 | 1,500 | 1,500 | 1,500 | 143 | 1  | 4  | 390 |
| Mountain.....      | 19 | 87  | 1,000 | 1,000 | 1,000 | 85  | 1  | 7  | 133 |
| Mountain Town..... | 10 | 103 | 1,150 | 1,150 | 1,150 | 64  | 1  | 3  | 89  |
| Spring Place.....  | 10 | 107 | 1,150 | 1,150 | 1,150 | 64  | 1  | 3  | 89  |
| Toccoa.....        | 7  | 230 | 2,150 | 2,150 | 2,150 | 89  | 1  | 10 | 10  |

RECAPITULATION.

|                       |     |       |        |       |       |        |     |       |     |        |       |       |       |     |       |       |    |     |    |   |    |    |   |   |   |       |       |     |     |
|-----------------------|-----|-------|--------|-------|-------|--------|-----|-------|-----|--------|-------|-------|-------|-----|-------|-------|----|-----|----|---|----|----|---|---|---|-------|-------|-----|-----|
| Atlanta District..... | 101 | 1,690 | 18,110 | 1,026 | 83    | 26,400 | 6   | 3,700 | 847 | 94     | 1,105 | 9     | 31    | 9   | 9     | 1,063 | 19 | 987 |    |   |    |    |   |   |   |       |       |     |     |
| Du Pont.....          | 61  | 305   | 7,519  | 9     | 4,015 | 15     | 7   | 12    | 7   | 12     | 476   | 1     | 2     | 1   | 1     | 476   | 1  | 77  |    |   |    |    |   |   |   |       |       |     |     |
| Ellijay.....          | 83  | 1,073 | 26,14  | 34    | 80    | 94     | 96  | 844   | 48  | 450    | 363   | 86    | 13    | 1   | 1     | 1,033 | 9  | 59  |    |   |    |    |   |   |   |       |       |     |     |
| This year.....        | 245 | 3,277 | 51,294 | 75    | 133   | 53     | 206 | 9,859 | 69  | 9,853  | 9     | 4,150 | 922   | 190 | 1,180 | 171   | 57 | 70  | 12 | 8 | 9  | 29 | 8 | 9 | 2 | 3,434 | 29    | 523 |     |
| Last year.....        | 242 | 3,230 | 53,39  | 59    | 107   | 46     | 267 | 9,239 | 93  | 55,440 | 9     | 3,900 | 9,797 | 585 | 1,106 | 194   | 15 | 68  | 7  | 2 | 13 | 4  | 1 | 1 | 1 | 1     | 3,169 | 29  | 390 |
| Increase.....         | 3   | 47    | 4      | 9     | 16    | 26     | 6   | 1     | 11  | 3      | 1,175 | 3     | 950   | 403 | 37    | 42    | 3  | 13  | 3  | 1 | 1  | 1  | 1 | 1 | 1 | 1     | 265   | 6   | 133 |
| Decrease.....         |     |       |        |       |       |        |     |       |     |        | 1,975 | 403   | 37    | 42  | 3     | 13    | 3  | 13  | 3  | 1 | 1  | 1  | 1 | 1 | 1 | 1     |       |     |     |

ATLANTA CONFERENCE.—(See p. 423.)

E. H. OLIVER, Statistical Secretary,  
Griffin, Ga.  
M. M. AUSTON, Conference Treas.,  
Rome, Ga.

ATLANTA DISTRICT.

|                          |    |     |       |       |       |     |     |    |    |       |   |   |   |   |   |       |   |    |
|--------------------------|----|-----|-------|-------|-------|-----|-----|----|----|-------|---|---|---|---|---|-------|---|----|
| Atlanta - Chapel St.     | 32 | 200 | 2,000 | 2,000 | 2,000 | 244 | 483 | 40 | 40 | 408   | 9 | 1 | 1 | 1 | 1 | 408   | 9 | 40 |
| Fort Street.....         | 2  | 50  | 500   | 500   | 500   | 50  | 50  | 6  | 6  | 50    | 1 | 1 | 1 | 1 | 1 | 50    | 1 | 6  |
| Gate City.....           | 2  | 50  | 500   | 500   | 500   | 50  | 50  | 14 | 14 | 50    | 2 | 2 | 2 | 2 | 2 | 50    | 2 | 6  |
| Loyd Street.....         | 11 | 60  | 300   | 300   | 300   | 60  | 60  | 4  | 4  | 60    | 1 | 1 | 1 | 1 | 1 | 60    | 1 | 1  |
| South Atlanta.....       | 1  | 112 | 2,000 | 2,000 | 2,000 | 385 | 385 | 4  | 4  | 385   | 1 | 1 | 1 | 1 | 1 | 385   | 1 | 4  |
| St. Luke.....            | 7  | 60  | 1,500 | 1,500 | 1,500 | 60  | 60  | 4  | 4  | 180   | 1 | 1 | 1 | 1 | 1 | 180   | 1 | 4  |
| Union Valley.....        | 1  | 120 | 1,000 | 1,000 | 1,000 | 120 | 120 | 4  | 4  | 120   | 1 | 1 | 1 | 1 | 1 | 120   | 1 | 4  |
| Vinings.....             | 1  | 120 | 1,000 | 1,000 | 1,000 | 120 | 120 | 4  | 4  | 120   | 1 | 1 | 1 | 1 | 1 | 120   | 1 | 4  |
| Fairburn.....            | 5  | 105 | 500   | 500   | 500   | 105 | 105 | 18 | 18 | 315   | 1 | 1 | 1 | 1 | 1 | 315   | 1 | 10 |
| Grantville.....          | 10 | 510 | 2,700 | 2,700 | 2,700 | 510 | 510 | 11 | 11 | 1,530 | 1 | 1 | 1 | 1 | 1 | 1,530 | 1 | 43 |
| Hopansville.....         | 5  | 135 | 641   | 641   | 641   | 135 | 135 | 7  | 7  | 641   | 1 | 1 | 1 | 1 | 1 | 641   | 1 | 16 |
| Hopansville Circuit..... | 21 | 390 | 1,200 | 1,200 | 1,200 | 390 | 390 | 12 | 12 | 1,170 | 1 | 1 | 1 | 1 | 1 | 1,170 | 1 | 18 |
| Hopansville.....         | 40 | 450 | 1,200 | 1,200 | 1,200 | 450 | 450 | 10 | 10 | 1,150 | 1 | 1 | 1 | 1 | 1 | 1,150 | 1 | 18 |
| Newman.....              | 10 | 170 | 1,200 | 1,200 | 1,200 | 170 | 170 | 11 | 11 | 1,190 | 1 | 1 | 1 | 1 | 1 | 1,190 | 1 | 13 |
| Newman Circuit.....      | 10 | 180 | 1,200 | 1,200 | 1,200 | 180 | 180 | 11 | 11 | 1,190 | 1 | 1 | 1 | 1 | 1 | 1,190 | 1 | 13 |
| Palmetto.....            | 10 | 180 | 1,200 | 1,200 | 1,200 | 180 | 180 | 11 | 11 | 1,190 | 1 | 1 | 1 | 1 | 1 | 1,190 | 1 | 13 |
| Piney Grove.....         | 25 | 113 | 800   | 800   | 800   | 113 | 113 | 8  | 8  | 800   | 1 | 1 | 1 | 1 | 1 | 800   | 1 | 20 |
| Battle Hill.....         | 10 | 8   | 50    | 50    | 50    | 8   | 8   | 4  | 4  | 40    | 1 | 1 | 1 | 1 | 1 | 40    | 1 | 9  |
| Long.....                | 8  | 19  | 515   | 515   | 515   | 19  | 19  | 4  | 4  | 515   | 1 | 1 | 1 | 1 | 1 | 515   | 1 | 9  |

GRIFFIN DISTRICT.

|                        |    |     |       |       |       |     |     |     |     |       |   |   |   |   |   |       |   |    |
|------------------------|----|-----|-------|-------|-------|-----|-----|-----|-----|-------|---|---|---|---|---|-------|---|----|
| Covington.....         | 31 | 160 | 3,600 | 3,600 | 3,600 | 300 | 119 | 194 | 194 | 194   | 1 | 1 | 1 | 1 | 1 | 194   | 1 | 40 |
| Fayetteville.....      | 49 | 231 | 2,000 | 2,000 | 2,000 | 231 | 231 | 6   | 6   | 2,000 | 1 | 1 | 1 | 1 | 1 | 2,000 | 1 | 9  |
| Griffin.....           | 16 | 413 | 1,000 | 1,000 | 1,000 | 350 | 350 | 10  | 10  | 600   | 1 | 1 | 1 | 1 | 1 | 600   | 1 | 83 |
| Griffin Circuit.....   | 16 | 413 | 1,000 | 1,000 | 1,000 | 350 | 350 | 10  | 10  | 600   | 1 | 1 | 1 | 1 | 1 | 600   | 1 | 83 |
| Hampson Circuit.....   | 19 | 18  | 2,700 | 2,700 | 2,700 | 23  | 23  | 34  | 34  | 2,700 | 1 | 1 | 1 | 1 | 1 | 2,700 | 1 | 17 |
| Hampson & Vazeyrd..... | 19 | 18  | 2,700 | 2,700 | 2,700 | 23  | 23  | 34  | 34  | 2,700 | 1 | 1 | 1 | 1 | 1 | 2,700 | 1 | 17 |
| Hartford.....          | 30 | 90  | 1,000 | 1,000 | 1,000 | 75  | 75  | 9   | 9   | 1,000 | 1 | 1 | 1 | 1 | 1 | 1,000 | 1 | 30 |
| Hartford.....          | 37 | 93  | 1,000 | 1,000 | 1,000 | 75  | 75  | 9   | 9   | 1,000 | 1 | 1 | 1 | 1 | 1 | 1,000 | 1 | 37 |
| Jenkinsburg.....       | 33 | 66  | 1,192 | 1,192 | 1,192 | 66  | 66  | 1   | 1   | 1,192 | 1 | 1 | 1 | 1 | 1 | 1,192 | 1 | 10 |
| Jonesboro.....         | 58 | 346 | 941   | 941   | 941   | 49  | 49  | 1   | 1   | 941   | 1 | 1 | 1 | 1 | 1 | 941   | 1 | 54 |
| McDonough.....         | 23 | 263 | 900   | 900   | 900   | 50  | 50  | 1   | 1   | 900   | 1 | 1 | 1 | 1 | 1 | 900   | 1 | 34 |
| McDonough.....         | 27 | 311 | 900   | 900   | 900   | 50  | 50  | 1   | 1   | 900   | 1 | 1 | 1 | 1 | 1 | 900   | 1 | 34 |
| Oak Hill.....          | 47 | 251 | 3,500 | 3,500 | 3,500 | 89  | 89  | 10  | 10  | 3,500 | 1 | 1 | 1 | 1 | 1 | 3,500 | 1 | 50 |

GRIFFIN DISTRICT—CONTINUED.

| NAMES OF CHARGES. | MEMBERSHIP.   |               |         | BAPT'NS.  |         |          | SUNDAYSCH'L.           |                      |         | CHURCH PROPERTY. |            |                 |                   |                             |                         | BENEVOLENT COLLECTIONS. |                        |                            |                |                |   | MIN. SUPT.                     |                  |                         |                               |                             |  |                   |         |   |   |
|-------------------|---------------|---------------|---------|-----------|---------|----------|------------------------|----------------------|---------|------------------|------------|-----------------|-------------------|-----------------------------|-------------------------|-------------------------|------------------------|----------------------------|----------------|----------------|---|--------------------------------|------------------|-------------------------|-------------------------------|-----------------------------|--|-------------------|---------|---|---|
|                   | Probationers. | Full Members. | Deaths. | Children. | Adults. | Schools. | Officers and Teachers. | Deacons of all ages. | Church. | Probable Value.  | Paraggers. | Probable Value. | Paid on Building. | Paid on old In- debtedness. | Present In- debtedness. | From Churches.          | From Sun- day Schools. | Board of Church Extension. | Sunday School. | Tract Society. | Frederick's Aid and Southern Md. Mission Society. | Public Educational Collection. | Children's Fund. | American Bible Society. | Woman's For- women's Society. | Woman's Home Miss. Society. | Fators, Presid- ing Elders, and Bishops. | Conf. Miss. Socy. | Clarks. | Parents' Ex- penses—Sunday School, etc. |   |
| Stockbridge.....  | 18            | 100           | 7       | 5         | 7       | 7        | 7                      | 12                   | 10      | 1,000            | 1          | 300             | 75                | 75                          | 100                     | 1                       | 1                      | 1                          | 1              | 1              | 1   | 1                              | 1                | 1                       | 1                             | 1                           | 1  | 1                 | 1       | 1                                       |   |
| Union Grove.....  | 10            | 100           | 7       | 5         | 7       | 7        | 7                      | 12                   | 10      | 2,000            | 1          | 1,000           | 100               | 100                         | 100                     | 1                       | 1                      | 1                          | 1              | 1              | 1   | 1                              | 1                | 1                       | 1                             | 1                           | 1  | 1                 | 1       | 1                                       |   |
| Williamson.....   | 25            | 200           | 7       | 5         | 7       | 7        | 7                      | 12                   | 10      | 2,000            | 1          | 1,000           | 100               | 100                         | 100                     | 1                       | 1                      | 1                          | 1              | 1              | 1   | 1                              | 1                | 1                       | 1                             | 1                           | 1  | 1                 | 1       | 1                                       | 1 |

GAINESVILLE DISTRICT.

|                    |    |     |    |    |    |    |    |    |    |       |   |     |     |     |     |   |   |   |   |   |   |   |   |   |   |   |   |   |   |   |   |
|--------------------|----|-----|----|----|----|----|----|----|----|-------|---|-----|-----|-----|-----|---|---|---|---|---|---|---|---|---|---|---|---|---|---|---|---|
| Center Side.....   | 5  | 50  | 5  | 1  | 1  | 1  | 1  | 1  | 1  | 1,000 | 1 | 100 | 50  | 50  | 50  | 1 | 1 | 1 | 1 | 1 | 1 | 1 | 1 | 1 | 1 | 1 | 1 | 1 | 1 | 1 |   |
| Dacula.....        | 20 | 200 | 10 | 10 | 10 | 10 | 10 | 10 | 10 | 700   | 1 | 500 | 100 | 100 | 100 | 1 | 1 | 1 | 1 | 1 | 1 | 1 | 1 | 1 | 1 | 1 | 1 | 1 | 1 | 1 | 1 |
| Duluth.....        | 50 | 100 | 5  | 5  | 5  | 5  | 5  | 5  | 5  | 700   | 1 | 500 | 100 | 100 | 100 | 1 | 1 | 1 | 1 | 1 | 1 | 1 | 1 | 1 | 1 | 1 | 1 | 1 | 1 | 1 | 1 |
| Edwardsville.....  | 10 | 100 | 5  | 5  | 5  | 5  | 5  | 5  | 5  | 1,000 | 1 | 500 | 100 | 100 | 100 | 1 | 1 | 1 | 1 | 1 | 1 | 1 | 1 | 1 | 1 | 1 | 1 | 1 | 1 | 1 | 1 |
| Elberton.....      | 15 | 150 | 7  | 7  | 7  | 7  | 7  | 7  | 7  | 1,000 | 1 | 500 | 100 | 100 | 100 | 1 | 1 | 1 | 1 | 1 | 1 | 1 | 1 | 1 | 1 | 1 | 1 | 1 | 1 | 1 | 1 |
| Georgetown.....    | 10 | 100 | 5  | 5  | 5  | 5  | 5  | 5  | 5  | 1,000 | 1 | 500 | 100 | 100 | 100 | 1 | 1 | 1 | 1 | 1 | 1 | 1 | 1 | 1 | 1 | 1 | 1 | 1 | 1 | 1 | 1 |
| Gilleyville.....   | 15 | 150 | 7  | 7  | 7  | 7  | 7  | 7  | 7  | 1,500 | 1 | 500 | 100 | 100 | 100 | 1 | 1 | 1 | 1 | 1 | 1 | 1 | 1 | 1 | 1 | 1 | 1 | 1 | 1 | 1 | 1 |
| Harmony Grove..... | 10 | 100 | 5  | 5  | 5  | 5  | 5  | 5  | 5  | 1,500 | 1 | 500 | 100 | 100 | 100 | 1 | 1 | 1 | 1 | 1 | 1 | 1 | 1 | 1 | 1 | 1 | 1 | 1 | 1 | 1 | 1 |
| Hocchton.....      | 10 | 100 | 5  | 5  | 5  | 5  | 5  | 5  | 5  | 800   | 1 | 500 | 100 | 100 | 100 | 1 | 1 | 1 | 1 | 1 | 1 | 1 | 1 | 1 | 1 | 1 | 1 | 1 | 1 | 1 | 1 |
| Lavonia.....       | 10 | 100 | 5  | 5  | 5  | 5  | 5  | 5  | 5  | 800   | 1 | 500 | 100 | 100 | 100 | 1 | 1 | 1 | 1 | 1 | 1 | 1 | 1 | 1 | 1 | 1 | 1 | 1 | 1 | 1 | 1 |
| Lawrenceville..... | 10 | 100 | 5  | 5  | 5  | 5  | 5  | 5  | 5  | 1,000 | 1 | 500 | 100 | 100 | 100 | 1 | 1 | 1 | 1 | 1 | 1 | 1 | 1 | 1 | 1 | 1 | 1 | 1 | 1 | 1 | 1 |
| Mableton.....      | 10 | 100 | 5  | 5  | 5  | 5  | 5  | 5  | 5  | 750   | 1 | 500 | 100 | 100 | 100 | 1 | 1 | 1 | 1 | 1 | 1 | 1 | 1 | 1 | 1 | 1 | 1 | 1 | 1 | 1 | 1 |
| Roswell.....       | 10 | 100 | 5  | 5  | 5  | 5  | 5  | 5  | 5  | 1,000 | 1 | 500 | 100 | 100 | 100 | 1 | 1 | 1 | 1 | 1 | 1 | 1 | 1 | 1 | 1 | 1 | 1 | 1 | 1 | 1 | 1 |
| Savannah.....      | 10 | 100 | 5  | 5  | 5  | 5  | 5  | 5  | 5  | 2,000 | 1 | 800 | 150 | 150 | 150 | 1 | 1 | 1 | 1 | 1 | 1 | 1 | 1 | 1 | 1 | 1 | 1 | 1 | 1 | 1 | 1 |
| Cartersville.....  | 10 | 100 | 5  | 5  | 5  | 5  | 5  | 5  | 5  | 1,000 | 1 | 500 | 100 | 100 | 100 | 1 | 1 | 1 | 1 | 1 | 1 | 1 | 1 | 1 | 1 | 1 | 1 | 1 | 1 | 1 | 1 |

ROME DISTRICT.

|                           |   |     |   |   |   |   |   |   |   |       |   |     |     |     |     |   |   |   |   |   |   |   |   |   |   |   |   |   |   |   |   |
|---------------------------|---|-----|---|---|---|---|---|---|---|-------|---|-----|-----|-----|-----|---|---|---|---|---|---|---|---|---|---|---|---|---|---|---|---|
| Adairville.....           | 1 | 100 | 5 | 5 | 5 | 5 | 5 | 5 | 5 | 1,000 | 1 | 500 | 100 | 100 | 100 | 1 | 1 | 1 | 1 | 1 | 1 | 1 | 1 | 1 | 1 | 1 | 1 | 1 | 1 | 1 | 1 |
| Aussel.....               | 1 | 100 | 5 | 5 | 5 | 5 | 5 | 5 | 5 | 1,000 | 1 | 500 | 100 | 100 | 100 | 1 | 1 | 1 | 1 | 1 | 1 | 1 | 1 | 1 | 1 | 1 | 1 | 1 | 1 | 1 | 1 |
| Carrollton Circuit.....   | 1 | 100 | 5 | 5 | 5 | 5 | 5 | 5 | 5 | 1,000 | 1 | 500 | 100 | 100 | 100 | 1 | 1 | 1 | 1 | 1 | 1 | 1 | 1 | 1 | 1 | 1 | 1 | 1 | 1 | 1 | 1 |
| Cave Spring.....          | 1 | 100 | 5 | 5 | 5 | 5 | 5 | 5 | 5 | 700   | 1 | 500 | 100 | 100 | 100 | 1 | 1 | 1 | 1 | 1 | 1 | 1 | 1 | 1 | 1 | 1 | 1 | 1 | 1 | 1 | 1 |
| Cedartown.....            | 1 | 100 | 5 | 5 | 5 | 5 | 5 | 5 | 5 | 200   | 1 | 200 | 50  | 50  | 50  | 1 | 1 | 1 | 1 | 1 | 1 | 1 | 1 | 1 | 1 | 1 | 1 | 1 | 1 | 1 | 1 |
| Chickamauga.....          | 1 | 100 | 5 | 5 | 5 | 5 | 5 | 5 | 5 | 200   | 1 | 200 | 50  | 50  | 50  | 1 | 1 | 1 | 1 | 1 | 1 | 1 | 1 | 1 | 1 | 1 | 1 | 1 | 1 | 1 | 1 |
| Coahita.....              | 1 | 100 | 5 | 5 | 5 | 5 | 5 | 5 | 5 | 200   | 1 | 200 | 50  | 50  | 50  | 1 | 1 | 1 | 1 | 1 | 1 | 1 | 1 | 1 | 1 | 1 | 1 | 1 | 1 | 1 | 1 |
| Douglas.....              | 1 | 100 | 5 | 5 | 5 | 5 | 5 | 5 | 5 | 200   | 1 | 200 | 50  | 50  | 50  | 1 | 1 | 1 | 1 | 1 | 1 | 1 | 1 | 1 | 1 | 1 | 1 | 1 | 1 | 1 | 1 |
| Livingston.....           | 1 | 100 | 5 | 5 | 5 | 5 | 5 | 5 | 5 | 500   | 1 | 500 | 100 | 100 | 100 | 1 | 1 | 1 | 1 | 1 | 1 | 1 | 1 | 1 | 1 | 1 | 1 | 1 | 1 | 1 | 1 |
| Palmetto Circuit.....     | 1 | 100 | 5 | 5 | 5 | 5 | 5 | 5 | 5 | 500   | 1 | 500 | 100 | 100 | 100 | 1 | 1 | 1 | 1 | 1 | 1 | 1 | 1 | 1 | 1 | 1 | 1 | 1 | 1 | 1 | 1 |
| Rome - First Church.....  | 1 | 100 | 5 | 5 | 5 | 5 | 5 | 5 | 5 | 2,000 | 1 | 400 | 15  | 25  | 25  | 1 | 1 | 1 | 1 | 1 | 1 | 1 | 1 | 1 | 1 | 1 | 1 | 1 | 1 | 1 |   |
| Rome - Second Church..... | 1 | 100 | 5 | 5 | 5 | 5 | 5 | 5 | 5 | 2,000 | 1 | 400 | 15  | 25  | 25  | 1 | 1 | 1 | 1 | 1 | 1 | 1 | 1 | 1 | 1 | 1 | 1 | 1 | 1 | 1 | 1 |
| Seney.....                | 1 | 100 | 5 | 5 | 5 | 5 | 5 | 5 | 5 | 2,000 | 1 | 400 | 15  | 25  | 25  | 1 | 1 | 1 | 1 | 1 | 1 | 1 | 1 | 1 | 1 | 1 | 1 | 1 | 1 | 1 | 1 |
| Tallapoosa.....           | 1 | 100 | 5 | 5 | 5 | 5 | 5 | 5 | 5 | 2,000 | 1 | 400 | 15  | 25  | 25  | 1 | 1 | 1 | 1 | 1 | 1 | 1 | 1 | 1 | 1 | 1 | 1 | 1 | 1 | 1 | 1 |
| Union Hill.....           | 1 | 100 | 5 | 5 | 5 | 5 | 5 | 5 | 5 | 2,000 | 1 | 400 | 15  | 25  | 25  | 1 | 1 | 1 | 1 | 1 | 1 | 1 | 1 | 1 | 1 | 1 | 1 | 1 | 1 | 1 | 1 |
| Rome Mission.....         | 1 | 100 | 5 | 5 | 5 | 5 | 5 | 5 | 5 | 2,000 | 1 | 400 | 15  | 25  | 25  | 1 | 1 | 1 | 1 | 1 | 1 | 1 | 1 | 1 | 1 | 1 | 1 | 1 | 1 | 1 | 1 |
| Suwannee.....             | 1 | 100 | 5 | 5 | 5 | 5 | 5 | 5 | 5 | 1,000 | 1 | 500 | 100 | 100 | 100 | 1 | 1 | 1 | 1 | 1 | 1 | 1 | 1 | 1 | 1 | 1 | 1 | 1 | 1 | 1 | 1 |

RECAPITULATION.

|                       |       |        |     |     |     |       |     |       |        |         |    |        |       |       |       |     |     |     |    |     |     |     |    |    |    |       |        |     |       |
|-----------------------|-------|--------|-----|-----|-----|-------|-----|-------|--------|---------|----|--------|-------|-------|-------|-----|-----|-----|----|-----|-----|-----|----|----|----|-------|--------|-----|-------|
| Atlanta District..... | 337   | 8,000  | 85  | 61  | 191 | 317   | 83  | 269   | 2,847  | 68,463  | 9  | 8,576  | 2,933 | 629   | 2,106 | 241 | 98  | 91  | 16 | 14  | 511 | 521 | 4  | 5  | 15 | 9     | 62,461 | 66  | 284   |
| Gainesville ".....    | 231   | 1,578  | 33  | 42  | 50  | 179   | 33  | 225   | 1,669  | 18,078  | 9  | 2,700  | 1,272 | 75    | 2,068 | 67  | 26  | 34  | 6  | 6   | 78  | 6   | 4  | 3  | 15 | 9     | 8,537  | 17  | 594   |
| Griffin ".....        | 615   | 2,853  | 59  | 79  | 100 | 357   | 40  | 310   | 3,190  | 36,743  | 10 | 2,730  | 1,590 | 1,087 | 1,629 | 85  | 84  | 11  | 9  | 180 | 13  | 18  | 5  | 6  | 9  | 6,003 | 46     | 414 |       |
| Rome ".....           | 208   | 2,008  | 57  | 86  | 109 | 216   | 45  | 289   | 2,044  | 24,178  | 6  | 2,000  | 1,446 | 1,069 | 1,312 | 94  | 22  | 60  | 11 | 6   | 107 | 14  | 4  | 4  | 9  | 4,322 | 31     | 379 |       |
| This year.....        | 1,488 | 12,540 | 284 | 387 | 500 | 1,696 | 130 | 1,113 | 14,437 | 143,296 | 23 | 14,296 | 6,641 | 4,803 | 6,831 | 353 | 251 | 259 | 46 | 35  | 598 | 54  | 36 | 12 | 40 | 105   | 50,281 | 101 | 1,774 |
| Last year.....        | 1,144 | 11,900 | 247 | 300 | 404 | 1,414 | 124 | 1,054 | 11,026 | 133,730 | 20 | 12,730 | 6,206 | 4,776 | 6,372 | 331 | 244 | 257 | 59 | 41  | 561 | 41  | 36 | 12 | 30 | 100   | 37,691 | 100 | 1,718 |
| Increase.....         | 344   | 235    | 37  | 87  | 96  | 282   | 169 | 64    | 753    | 10,570  | 3  | 1,566  | 1,965 | 2,055 | 354   | 20  | 10  | 43  | 11 | 6   | 8   | 11  | 6  | 12 | 10 | 3,590 | 1      | 656 | 66    |

BEAUFORT DISTRICT.

|                   |    |     |    |    |   |   |    |    |    |   |   |       |     |    |    |   |   |     |    |
|-------------------|----|-----|----|----|---|---|----|----|----|---|---|-------|-----|----|----|---|---|-----|----|
| Allen.....        | 15 | 264 | 17 | 11 | 4 | 3 | 13 | 18 | 4  | 1 | 1 | 500   | 107 | 17 | 31 | 4 | 6 | 354 | 97 |
| Allendale.....    | 18 | 284 | 4  | 4  | 4 | 4 | 13 | 18 | 4  | 1 | 1 | 500   | 76  | 17 | 1  | 1 | 1 | 324 | 1  |
| Appleton.....     | 26 | 376 | 7  | 15 | 4 | 2 | 18 | 26 | 10 | 1 | 1 | 200   | 175 | 17 | 21 | 1 | 1 | 816 | 8  |
| Bamber.....       | 36 | 600 | 10 | 15 | 4 | 4 | 23 | 35 | 11 | 1 | 1 | 500   | 135 | 17 | 21 | 1 | 1 | 816 | 8  |
| Barwell.....      | 9  | 54  | 3  | 6  | 4 | 4 | 11 | 13 | 4  | 1 | 1 | 500   | 66  | 6  | 1  | 1 | 4 | 168 | 1  |
| Castanville.....  | 27 | 420 | 5  | 12 | 4 | 4 | 23 | 13 | 11 | 1 | 1 | 1,000 | 164 | 25 | 25 | 1 | 1 | 508 | 1  |
| Denmark.....      | 49 | 333 | 9  | 20 | 5 | 5 | 33 | 16 | 13 | 1 | 1 | 500   | 6   | 10 | 10 | 1 | 1 | 921 | 1  |
| Earhardt.....     | 37 | 511 | 4  | 16 | 4 | 4 | 23 | 23 | 10 | 1 | 1 | 500   | 26  | 6  | 6  | 1 | 1 | 776 | 4  |
| Green Pond.....   | 14 | 168 | 3  | 12 | 4 | 4 | 17 | 12 | 4  | 1 | 1 | 500   | 8   | 6  | 2  | 1 | 1 | 174 | 1  |
| Hampden.....      | 5  | 71  | 1  | 3  | 4 | 4 | 10 | 10 | 4  | 1 | 1 | 500   | 112 | 6  | 1  | 1 | 1 | 187 | 1  |
| Hampden Hill..... | 5  | 71  | 1  | 3  | 4 | 4 | 10 | 10 | 4  | 1 | 1 | 500   | 112 | 6  | 1  | 1 | 1 | 187 | 1  |
| Jacksonboro.....  | 6  | 80  | 1  | 3  | 4 | 4 | 10 | 10 | 4  | 1 | 1 | 500   | 112 | 6  | 1  | 1 | 1 | 187 | 1  |
| Midway.....       | 6  | 80  | 1  | 3  | 4 | 4 | 10 | 10 | 4  | 1 | 1 | 500   | 112 | 6  | 1  | 1 | 1 | 187 | 1  |
| Reeveyville.....  | 6  | 80  | 1  | 3  | 4 | 4 | 10 | 10 | 4  | 1 | 1 | 500   | 112 | 6  | 1  | 1 | 1 | 187 | 1  |
| Redeville.....    | 13 | 206 | 4  | 12 | 4 | 4 | 18 | 18 | 4  | 1 | 1 | 1,000 | 15  | 8  | 1  | 1 | 1 | 243 | 4  |
| Rose.....         | 21 | 300 | 6  | 18 | 4 | 4 | 26 | 16 | 4  | 1 | 1 | 500   | 44  | 8  | 1  | 1 | 1 | 321 | 4  |
| S. C. Ga.....     | 21 | 300 | 6  | 18 | 4 | 4 | 26 | 16 | 4  | 1 | 1 | 500   | 44  | 8  | 1  | 1 | 1 | 321 | 4  |
| S. Paul.....      | 21 | 300 | 6  | 18 | 4 | 4 | 26 | 16 | 4  | 1 | 1 | 500   | 44  | 8  | 1  | 1 | 1 | 321 | 4  |
| Sealingville..... | 8  | 124 | 3  | 6  | 4 | 4 | 14 | 14 | 4  | 1 | 1 | 500   | 14  | 12 | 1  | 1 | 1 | 152 | 1  |
| Springfield.....  | 9  | 135 | 3  | 6  | 4 | 4 | 14 | 14 | 4  | 1 | 1 | 500   | 14  | 12 | 1  | 1 | 1 | 152 | 1  |
| Springtown.....   | 20 | 325 | 5  | 12 | 4 | 4 | 24 | 24 | 4  | 1 | 1 | 1,000 | 8   | 10 | 1  | 1 | 1 | 375 | 1  |
| Timmonsville..... | 31 | 400 | 6  | 18 | 4 | 4 | 26 | 26 | 4  | 1 | 1 | 500   | 10  | 10 | 1  | 1 | 1 | 465 | 1  |
| Walterboro.....   | 14 | 168 | 3  | 12 | 4 | 4 | 17 | 17 | 4  | 1 | 1 | 500   | 10  | 10 | 1  | 1 | 1 | 252 | 1  |
| Weiner.....       | 20 | 325 | 5  | 12 | 4 | 4 | 24 | 24 | 4  | 1 | 1 | 500   | 10  | 10 | 1  | 1 | 1 | 375 | 1  |
| Yemassee.....     | 20 | 325 | 5  | 12 | 4 | 4 | 24 | 24 | 4  | 1 | 1 | 500   | 10  | 10 | 1  | 1 | 1 | 375 | 1  |

FLORENCE DISTRICT.

|                       |     |      |    |    |    |    |     |    |    |   |   |       |     |    |    |   |   |      |     |
|-----------------------|-----|------|----|----|----|----|-----|----|----|---|---|-------|-----|----|----|---|---|------|-----|
| Alect.....            | 25  | 415  | 5  | 15 | 4  | 4  | 25  | 10 | 1  | 1 | 1 | 500   | 3   | 4  | 1  | 1 | 1 | 451  | 1   |
| Ashland.....          | 100 | 1400 | 15 | 45 | 15 | 15 | 100 | 15 | 15 | 1 | 1 | 1,500 | 60  | 60 | 60 | 1 | 1 | 1420 | 135 |
| Bennettsville.....    | 101 | 1400 | 15 | 45 | 15 | 15 | 100 | 15 | 15 | 1 | 1 | 1,500 | 60  | 60 | 60 | 1 | 1 | 1420 | 135 |
| Booth.....            | 7   | 118  | 1  | 3  | 4  | 4  | 11  | 11 | 4  | 1 | 1 | 500   | 10  | 10 | 1  | 1 | 1 | 128  | 1   |
| Bostwick.....         | 7   | 118  | 1  | 3  | 4  | 4  | 11  | 11 | 4  | 1 | 1 | 500   | 10  | 10 | 1  | 1 | 1 | 128  | 1   |
| Chesfield.....        | 7   | 118  | 1  | 3  | 4  | 4  | 11  | 11 | 4  | 1 | 1 | 500   | 10  | 10 | 1  | 1 | 1 | 128  | 1   |
| Chilhowee.....        | 58  | 725  | 10 | 30 | 10 | 10 | 58  | 10 | 10 | 1 | 1 | 500   | 10  | 10 | 1  | 1 | 1 | 735  | 48  |
| Clyburn.....          | 58  | 725  | 10 | 30 | 10 | 10 | 58  | 10 | 10 | 1 | 1 | 500   | 10  | 10 | 1  | 1 | 1 | 735  | 48  |
| Cypress.....          | 60  | 825  | 10 | 30 | 10 | 10 | 60  | 10 | 10 | 1 | 1 | 1,000 | 105 | 16 | 16 | 1 | 1 | 835  | 110 |
| Darlington.....       | 200 | 400  | 20 | 60 | 20 | 20 | 200 | 20 | 20 | 1 | 1 | 1,000 | 100 | 16 | 16 | 1 | 1 | 400  | 125 |
| Florence.....         | 16  | 200  | 3  | 9  | 3  | 3  | 16  | 3  | 3  | 1 | 1 | 500   | 31  | 6  | 6  | 1 | 1 | 200  | 10  |
| Jefferson.....        | 67  | 811  | 11 | 33 | 11 | 11 | 67  | 11 | 11 | 1 | 1 | 500   | 6   | 4  | 4  | 1 | 1 | 821  | 69  |
| Law Mission.....      | 57  | 725  | 10 | 30 | 10 | 10 | 57  | 10 | 10 | 1 | 1 | 500   | 10  | 10 | 1  | 1 | 1 | 735  | 10  |
| Lynchburg.....        | 60  | 825  | 10 | 30 | 10 | 10 | 60  | 10 | 10 | 1 | 1 | 500   | 10  | 10 | 1  | 1 | 1 | 835  | 10  |
| Lyns.....             | 22  | 283  | 4  | 12 | 4  | 4  | 22  | 4  | 4  | 1 | 1 | 500   | 30  | 3  | 3  | 1 | 1 | 293  | 6   |
| Marion.....           | 80  | 1040 | 15 | 45 | 15 | 15 | 80  | 15 | 15 | 1 | 1 | 1,500 | 60  | 60 | 60 | 1 | 1 | 1060 | 114 |
| Marys Hill.....       | 20  | 325  | 5  | 12 | 4  | 4  | 20  | 5  | 5  | 1 | 1 | 500   | 10  | 10 | 1  | 1 | 1 | 335  | 8   |
| Mt. Zion.....         | 48  | 560  | 9  | 27 | 9  | 9  | 48  | 9  | 9  | 1 | 1 | 1,000 | 37  | 75 | 11 | 1 | 1 | 560  | 53  |
| North Marlboro.....   | 45  | 545  | 9  | 27 | 9  | 9  | 45  | 9  | 9  | 1 | 1 | 1,000 | 40  | 10 | 10 | 1 | 1 | 545  | 53  |
| Owens.....            | 201 | 280  | 11 | 33 | 11 | 11 | 201 | 11 | 11 | 1 | 1 | 1,000 | 40  | 10 | 10 | 1 | 1 | 280  | 20  |
| Salem and Wesley..... | 28  | 314  | 5  | 15 | 5  | 5  | 28  | 5  | 5  | 1 | 1 | 500   | 210 | 10 | 10 | 1 | 1 | 314  | 41  |
| Seller.....           | 130 | 1600 | 15 | 45 | 15 | 15 | 130 | 15 | 15 | 1 | 1 | 1,500 | 60  | 60 | 60 | 1 | 1 | 1620 | 23  |
| Shiloh.....           | 130 | 1600 | 15 | 45 | 15 | 15 | 130 | 15 | 15 | 1 | 1 | 1,500 | 60  | 60 | 60 | 1 | 1 | 1620 | 23  |
| St. James.....        | 32  | 365  | 6  | 18 | 6  | 6  | 32  | 6  | 6  | 1 | 1 | 500   | 45  | 6  | 6  | 1 | 1 | 375  | 16  |
| Stearns.....          | 31  | 365  | 6  | 18 | 6  | 6  | 31  | 6  | 6  | 1 | 1 | 500   | 45  | 6  | 6  | 1 | 1 | 375  | 16  |
| Springs.....          | 46  | 580  | 9  | 27 | 9  | 9  | 46  | 9  | 9  | 1 | 1 | 1,000 | 18  | 10 | 10 | 1 | 1 | 580  | 40  |
| Springville.....      | 88  | 104  | 11 | 33 | 11 | 11 | 88  | 11 | 11 | 1 | 1 | 500   | 18  | 10 | 10 | 1 | 1 | 104  | 16  |
| Tatum.....            | 88  | 104  | 11 | 33 | 11 | 11 | 88  | 11 | 11 | 1 | 1 | 500   | 18  | 10 | 10 | 1 | 1 | 104  | 16  |
| Timmonsville.....     | 25  | 400  | 5  | 15 | 5  | 5  | 25  | 5  | 5  | 1 | 1 | 500   | 30  | 3  | 3  | 1 | 1 | 400  | 21  |























|                            |         |         |        |         |        |         |           |           |           |        |        |        |         |        |           |     |
|----------------------------|---------|---------|--------|---------|--------|---------|-----------|-----------|-----------|--------|--------|--------|---------|--------|-----------|-----|
| Sabot Louis German         | 305,400 | 8       | 112    | 22      | 139    | 1       | 11,560    | 11,685    | 11,520    | 162    | 177    | 741    | 134     | 1,297  | 9,771     |     |
| South California           | 374,631 | 13      | 96     | 1       | 68     | 1       | 14,760    | 15,056    | 14,535    | 595    | 163    | 324    | 237     | 2,004  | 15,419    |     |
| South Germany              | 283,603 | 13      | 96     | 1       | 68     | 1       | 5,280     | 5,609     | 5,450     | 219    | 96     | 140    | 144     | 631    | 8,461     |     |
| Southern German            | 410,030 | 1       | 83     | 1       | 1      | 34      | 2,432     | 2,432     | 2,432     | 27     | 281    | 6      | 45      | 419    | 2,092     |     |
| Southern Illinois          | 362,562 | 24      | 124    | 11      | 43     | 136     | 37,220    | 39,092    | 37,002    | 221    | 610    | 532    | 425     | 4,265  | 35,560    |     |
| Sweden                     | 265,953 | 1       | 148    | 1       | 1      | 1       | 16,429    | 16,429    | 16,429    | 171    | 184    | 264    | 188     | 1,264  | 18,238    |     |
| Switzerland                | 328,413 | 19      | 42     | 1       | 1      | 1       | 10,756    | 10,756    | 10,756    | 269    | 236    | 141    | 102     | 1,856  | 12,019    |     |
| Tennessee                  | 429,622 | 14      | 87     | 9       | 1      | 1       | 9,488     | 10,377    | 10,377    | 786    | 236    | 141    | 102     | 1,856  | 12,019    |     |
| Upper Iowa                 | 354,559 | 28      | 130    | 17      | 49     | 296     | 14,703    | 14,703    | 14,703    | 564    | 429    | 677    | 493     | 3,214  | 19,819    |     |
| West German                | 377,323 | 8       | 78     | 11      | 100    | 3       | 35,080    | 37,705    | 36,501    | 564    | 64     | 81     | 46      | 4,318  | 31,659    |     |
| West Nebraska              | 334,608 | 16      | 61     | 4       | 71     | 4       | 6,245     | 6,245     | 6,245     | 2-0    | 70     | 139    | 681     | 1,730  | 6,988     |     |
| West Texas                 | 412,023 | 10      | 95     | 3       | 14     | 75      | 9,300     | 9,300     | 9,300     | 2-0    | 70     | 139    | 681     | 1,730  | 6,988     |     |
| West Virginia              | 322,217 | 1       | 191    | 1       | 1      | 1       | 10,790    | 10,790    | 10,790    | 156    | 153    | 401    | 798     | 968    | 10,091    |     |
| Western Norwegian-Danish   | 310,077 | 27      | 126    | 18      | 25     | 154     | 20,205    | 22,307    | 20,703    | 156    | 97     | 4      | 12      | 2,662  | 20,045    |     |
| Western Swedish            | 329,349 | 3       | 119    | 3       | 3      | 30      | 2,197     | 2,197     | 2,197     | 61     | 11     | 96     | 5       | 9      | 97        | 725 |
| Wisconsin                  | 335,484 | 15      | 141    | 10      | 38     | 159     | 1,616     | 20,745    | 22,058    | 200    | 278    | 764    | 617     | 279    | 24,166    |     |
| MISSIONS CONFERENCE.       |         |         |        |         |        |         |           |           |           |        |        |        |         |        |           |     |
| Atlantic                   | 428,617 | 7       | 6      | 6       | 6      | 6       | 1,104     | 1,104     | 1,104     | 1,104  | 11     | 20     | 18      | 108    | 860       |     |
| Bulgaria                   | 434,465 | 1       | 15     | 2       | 1      | 18      | 157       | 228       | 218       | 10     | 6      | 18     | 12      | 44     | 317       |     |
| Congo                      | 425,653 | 1       | 6      | 1       | 1      | 1       | 5,677     | 5,677     | 5,677     | 87     | 61     | 260    | 57      | 95     | 3,182     |     |
| King of the Swabians       | 430,616 | 1       | 22     | 1       | 1      | 1       | 1,735     | 2,429     | 2,429     | 98     | 33     | 28     | 8       | 43     | 725       |     |
| North Pacific German       | 437,615 | 9       | 13     | 3       | 18     | 5       | 188       | 686       | 874       | 16     | 9      | 54     | 1       | 22     | 1,097     |     |
| Northern Swedish           | 436,500 | 6       | 29     | 5       | 32     | 1       | 2,567     | 2,770     | 2,688     | 81     | 18     | 401    | 63      | 418    | 2,600     |     |
| MISSIONS.                  |         |         |        |         |        |         |           |           |           |        |        |        |         |        |           |     |
| Arizona                    | 455,617 | 6       | 69     | 1       | 1      | 1       | 734       | 803       | 759       | 44     | 15     | 38     | 10      | 291    | 1,241     |     |
| Central China              | 497,639 | 1       | 1,030  | 1       | 1      | 1       | 1,037     | 1,037     | 1,037     | 1,037  | 12     | 129    | 25      | 257    | 1,375     |     |
| Denmark                    | 455,639 | 1       | 1      | 1       | 1      | 1       | 283       | 283       | 283       | 183    | 30     | 171    | 25      | 257    | 1,375     |     |
| Florida and St. Petersburg | 455,639 | 1       | 1      | 1       | 1      | 1       | 692       | 813       | 822       | 183    | 19     | 4      | 16      | 56     | 1,053     |     |
| Korea                      | 455,639 | 1       | 1      | 1       | 1      | 1       | 1,074     | 208       | 1,379     | 817    | 62     | 150    | 15      | 47     | 967       |     |
| Nevada                     | 432,537 | 8       | 131    | 1,025   | 1,166  | 1,246   | 1,166     | 1,246     | 92        | 15     | 65     | 59     | 46      | 243    | 2,297     |     |
| New Mexico English         | 494,617 | 8       | 89     | 638     | 747    | 325     | 93        | 15        | 65        | 59     | 46     | 243    | 14      | 143    | 1,178     |     |
| North Montana              | 432,639 | 9       | 179    | 959     | 872    | 801     | 71        | 76        | 3         | 19     | 5      | 14     | 32      | 254    | 1,638     |     |
| Ohio                       | 434,638 | 7       | 63     | 1,112   | 1,260  | 1,161   | 1,260     | 1,161     | 18        | 11     | 110    | 29     | 32      | 304    | 1,638     |     |
| Texas                      | 433,158 | 9       | 60     | 810     | 810    | 913     | 810       | 913       | 18        | 7      | 74     | 2      | 54      | 1,063  | 1,638     |     |
| West China                 | 433,158 | 9       | 60     | 810     | 810    | 913     | 810       | 913       | 18        | 7      | 74     | 2      | 54      | 1,063  | 1,638     |     |
| Yucca                      | 433,158 | 9       | 60     | 810     | 810    | 913     | 810       | 913       | 18        | 7      | 74     | 2      | 54      | 1,063  | 1,638     |     |
| FALL CONFERENCES.          |         |         |        |         |        |         |           |           |           |        |        |        |         |        |           |     |
| Spring Conferences         | 740     | 4,214   | 427    | 741     | 6,320  | 61      | 1,578,911 | 1,578,911 | 1,578,911 | 29,366 | 9,300  | 18,191 | 374,105 | 59,714 | 1,665,770 |     |
| Grand total                | 12,561  | 979,006 | 15,713 | 129,476 | 14,028 | 363,675 | 2,522,112 | 2,522,112 | 2,522,112 | 35,347 | 33,241 | 33,743 | 102,255 | 31,035 | 2,583,560 |     |
| Last year                  | 12,561  | 979,006 | 15,713 | 129,476 | 14,028 | 363,675 | 2,522,112 | 2,522,112 | 2,522,112 | 35,347 | 33,241 | 33,743 | 102,255 | 31,035 | 2,583,560 |     |
| Increase                   | 117     | 250     | 13     | 260     | 4      | 134     | 14,694    | 98,134    | 21,470    | 1,470  | 1,919  | 5,775  | 19,725  | 52     | 6,797     |     |
| Decrease                   |         |         |        |         |        |         |           |           |           |        |        |        |         |        |           |     |

NOTE.—After the publication of the General Minutes for the Spring of 1897 the following Conferences were transferred by episcopal action from the Spring to the Fall group: Alabama, Atlanta, Central Alabama, Georgia, Savannah, and South Carolina. Their statistics for the Fall of 1897, except in the case of Savannah, will be found in their respective places in the preceding pages. Their totals are not included, however, in these General Recapitulation Tables, as such totals for the previous Spring are entered in the General Tables of the Spring Minutes of 1897.

GENERAL RECAPITULATION.—TABLE No. 2. CHURCH PROPERTY, BENEVOLENT COLLECTIONS, MINISTERIAL SUPPORT, AND CURRENT EXPENSES

Table with columns: CONFERENCES AND MISSIONS, CHURCH PROPERTY, BENEVOLENT COLLECTIONS, and MIN. SUPPORT. Rows list various geographical areas like Austin, Blue Hills, and others, with corresponding financial data.

GENERAL RECAPITULATION, 1897.

| Country                       | 1897   | 1896        | 1895   | 1894       | 1893      | 1892      | 1891       | 1890    | 1889    | 1888      | 1887   | 1886   | 1885    | 1884   | 1883   | 1882    | 1881    | 1880       | 1879      | 1878      | 1877      | 1876  | 1875  | 1874  | 1873  | 1872  | 1871  | 1870  | 1869  | 1868  | 1867  | 1866  | 1865  | 1864  | 1863  | 1862  | 1861  | 1860  |
|-------------------------------|--------|-------------|--------|------------|-----------|-----------|------------|---------|---------|-----------|--------|--------|---------|--------|--------|---------|---------|------------|-----------|-----------|-----------|-------|-------|-------|-------|-------|-------|-------|-------|-------|-------|-------|-------|-------|-------|-------|-------|-------|
| Saint Louis German.....       | 100    | 100         | 100    | 100        | 100       | 100       | 100        | 100     | 100     | 100       | 100    | 100    | 100     | 100    | 100    | 100     | 100     | 100        | 100       | 100       | 100       | 100   | 100   | 100   | 100   | 100   | 100   | 100   | 100   | 100   | 100   | 100   | 100   | 100   | 100   | 100   | 100   | 100   |
| Southern California.....      | 100    | 100         | 100    | 100        | 100       | 100       | 100        | 100     | 100     | 100       | 100    | 100    | 100     | 100    | 100    | 100     | 100     | 100        | 100       | 100       | 100       | 100   | 100   | 100   | 100   | 100   | 100   | 100   | 100   | 100   | 100   | 100   | 100   | 100   | 100   | 100   | 100   | 100   |
| South German.....             | 100    | 100         | 100    | 100        | 100       | 100       | 100        | 100     | 100     | 100       | 100    | 100    | 100     | 100    | 100    | 100     | 100     | 100        | 100       | 100       | 100       | 100   | 100   | 100   | 100   | 100   | 100   | 100   | 100   | 100   | 100   | 100   | 100   | 100   | 100   | 100   | 100   | 100   |
| Southern Illinois.....        | 100    | 100         | 100    | 100        | 100       | 100       | 100        | 100     | 100     | 100       | 100    | 100    | 100     | 100    | 100    | 100     | 100     | 100        | 100       | 100       | 100       | 100   | 100   | 100   | 100   | 100   | 100   | 100   | 100   | 100   | 100   | 100   | 100   | 100   | 100   | 100   | 100   | 100   |
| Sweden.....                   | 100    | 100         | 100    | 100        | 100       | 100       | 100        | 100     | 100     | 100       | 100    | 100    | 100     | 100    | 100    | 100     | 100     | 100        | 100       | 100       | 100       | 100   | 100   | 100   | 100   | 100   | 100   | 100   | 100   | 100   | 100   | 100   | 100   | 100   | 100   | 100   | 100   | 100   |
| Switzerland.....              | 100    | 100         | 100    | 100        | 100       | 100       | 100        | 100     | 100     | 100       | 100    | 100    | 100     | 100    | 100    | 100     | 100     | 100        | 100       | 100       | 100       | 100   | 100   | 100   | 100   | 100   | 100   | 100   | 100   | 100   | 100   | 100   | 100   | 100   | 100   | 100   | 100   | 100   |
| Tennessee.....                | 100    | 100         | 100    | 100        | 100       | 100       | 100        | 100     | 100     | 100       | 100    | 100    | 100     | 100    | 100    | 100     | 100     | 100        | 100       | 100       | 100       | 100   | 100   | 100   | 100   | 100   | 100   | 100   | 100   | 100   | 100   | 100   | 100   | 100   | 100   | 100   | 100   | 100   |
| Utah.....                     | 100    | 100         | 100    | 100        | 100       | 100       | 100        | 100     | 100     | 100       | 100    | 100    | 100     | 100    | 100    | 100     | 100     | 100        | 100       | 100       | 100       | 100   | 100   | 100   | 100   | 100   | 100   | 100   | 100   | 100   | 100   | 100   | 100   | 100   | 100   | 100   | 100   | 100   |
| West German.....              | 100    | 100         | 100    | 100        | 100       | 100       | 100        | 100     | 100     | 100       | 100    | 100    | 100     | 100    | 100    | 100     | 100     | 100        | 100       | 100       | 100       | 100   | 100   | 100   | 100   | 100   | 100   | 100   | 100   | 100   | 100   | 100   | 100   | 100   | 100   | 100   | 100   | 100   |
| West Nebraska.....            | 100    | 100         | 100    | 100        | 100       | 100       | 100        | 100     | 100     | 100       | 100    | 100    | 100     | 100    | 100    | 100     | 100     | 100        | 100       | 100       | 100       | 100   | 100   | 100   | 100   | 100   | 100   | 100   | 100   | 100   | 100   | 100   | 100   | 100   | 100   | 100   | 100   | 100   |
| West Texas.....               | 100    | 100         | 100    | 100        | 100       | 100       | 100        | 100     | 100     | 100       | 100    | 100    | 100     | 100    | 100    | 100     | 100     | 100        | 100       | 100       | 100       | 100   | 100   | 100   | 100   | 100   | 100   | 100   | 100   | 100   | 100   | 100   | 100   | 100   | 100   | 100   | 100   | 100   |
| West Virginia.....            | 100    | 100         | 100    | 100        | 100       | 100       | 100        | 100     | 100     | 100       | 100    | 100    | 100     | 100    | 100    | 100     | 100     | 100        | 100       | 100       | 100       | 100   | 100   | 100   | 100   | 100   | 100   | 100   | 100   | 100   | 100   | 100   | 100   | 100   | 100   | 100   | 100   | 100   |
| West Wisconsin.....           | 100    | 100         | 100    | 100        | 100       | 100       | 100        | 100     | 100     | 100       | 100    | 100    | 100     | 100    | 100    | 100     | 100     | 100        | 100       | 100       | 100       | 100   | 100   | 100   | 100   | 100   | 100   | 100   | 100   | 100   | 100   | 100   | 100   | 100   | 100   | 100   | 100   | 100   |
| Western Swedish.....          | 100    | 100         | 100    | 100        | 100       | 100       | 100        | 100     | 100     | 100       | 100    | 100    | 100     | 100    | 100    | 100     | 100     | 100        | 100       | 100       | 100       | 100   | 100   | 100   | 100   | 100   | 100   | 100   | 100   | 100   | 100   | 100   | 100   | 100   | 100   | 100   | 100   | 100   |
| Wisconsin.....                | 100    | 100         | 100    | 100        | 100       | 100       | 100        | 100     | 100     | 100       | 100    | 100    | 100     | 100    | 100    | 100     | 100     | 100        | 100       | 100       | 100       | 100   | 100   | 100   | 100   | 100   | 100   | 100   | 100   | 100   | 100   | 100   | 100   | 100   | 100   | 100   | 100   | 100   |
| MISSION CONFERENCES.          |        |             |        |            |           |           |            |         |         |           |        |        |         |        |        |         |         |            |           |           |           |       |       |       |       |       |       |       |       |       |       |       |       |       |       |       |       |       |
| Atlantic.....                 | 15     | 9,000       | 5      | 1,700      | 48        | 2         | 65         | 4       | 89      | 11        | 1      | 3      | 1       | 1      | 1      | 1       | 1       | 1          | 1         | 1         | 1         | 1     | 1     | 1     | 1     | 1     | 1     | 1     | 1     | 1     | 1     | 1     | 1     | 1     | 1     | 1     | 1     |       |
| Bulgaria.....                 | 7      | 17,400      | 7      | 15,987     | 164       | .....     | .....      | .....   | .....   | .....     | .....  | .....  | .....   | .....  | .....  | .....   | .....   | .....      | .....     | .....     | .....     | ..... | ..... | ..... | ..... | ..... | ..... | ..... | ..... | ..... | ..... | ..... | ..... | ..... | ..... | ..... | ..... |       |
| Hung-hua.....                 | 62     | 81,167      | 51     | 23,651     | .....     | .....     | .....      | .....   | .....   | .....     | .....  | .....  | .....   | .....  | .....  | .....   | .....   | .....      | .....     | .....     | .....     | ..... | ..... | ..... | ..... | ..... | ..... | ..... | ..... | ..... | ..... | ..... | ..... | ..... | ..... | ..... | ..... |       |
| New Mexico Spanish.....       | 53     | 47,150      | 13     | 20,653     | 1,534     | 1,988     | 12,065     | 5,046   | 37      | 16        | 11     | 18     | 11      | 11     | 11     | 11      | 11      | 11         | 11        | 11        | 11        | 11    | 11    | 11    | 11    | 11    | 11    | 11    | 11    | 11    | 11    | 11    | 11    | 11    | 11    | 11    | 11    |       |
| Northern Swedish.....         | 61     | 144,135     | 52     | 26,140     | 8,828     | 3,021     | 31,967     | 1,335   | 141     | 1,476     | 8      | 14     | 38      | 38     | 10     | 10      | 10      | 10         | 10        | 10        | 10        | 10    | 10    | 10    | 10    | 10    | 10    | 10    | 10    | 10    | 10    | 10    | 10    | 10    | 10    | 10    | 10    |       |
| Arizona.....                  | 15     | 79,500      | 8      | 13,000     | 2,352     | 168       | 10,246     | 625     | 304     | 117       | 18     | 17     | 41      | 36     | 5      | 7       | 7       | 7          | 7         | 7         | 7         | 7     | 7     | 7     | 7     | 7     | 7     | 7     | 7     | 7     | 7     | 7     | 7     | 7     | 7     | 7     | 7     |       |
| Central China.....            | 20     | 28,183      | 24     | 25,159     | 283       | 1,156     | 77,301     | 487     | 109     | 260       | 14     | 14     | 10      | 10     | 10     | 10      | 10      | 10         | 10        | 10        | 10        | 10    | 10    | 10    | 10    | 10    | 10    | 10    | 10    | 10    | 10    | 10    | 10    | 10    | 10    | 10    | 10    |       |
| Denmark.....                  | 21     | 10,900      | 12     | 8,527      | 4,317     | 116       | 26,298     | 983     | 10      | 10        | 10     | 10     | 10      | 10     | 10     | 10      | 10      | 10         | 10        | 10        | 10        | 10    | 10    | 10    | 10    | 10    | 10    | 10    | 10    | 10    | 10    | 10    | 10    | 10    | 10    | 10    | 10    | 10    |
| Finland & St. Petersburg..... | 1      | 1,703       | .....  | .....      | .....     | .....     | .....      | .....   | .....   | .....     | .....  | .....  | .....   | .....  | .....  | .....   | .....   | .....      | .....     | .....     | .....     | ..... | ..... | ..... | ..... | ..... | ..... | ..... | ..... | ..... | ..... | ..... | ..... | ..... | ..... | ..... | ..... |       |
| Korea.....                    | 64     | 71,800      | 22     | 20,500     | 6,050     | 819       | 1,925      | 777     | 252     | 119       | 14     | 10     | 10      | 10     | 10     | 10      | 10      | 10         | 10        | 10        | 10        | 10    | 10    | 10    | 10    | 10    | 10    | 10    | 10    | 10    | 10    | 10    | 10    | 10    | 10    | 10    | 10    |       |
| New Mexico English.....       | 18     | 42,800      | 12     | 18,400     | 1,683     | 703       | 7,614      | 438     | 669     | 107       | 15     | 11     | 11      | 11     | 11     | 11      | 11      | 11         | 11        | 11        | 11        | 11    | 11    | 11    | 11    | 11    | 11    | 11    | 11    | 11    | 11    | 11    | 11    | 11    | 11    | 11    | 11    |       |
| North Montana.....            | 16     | 37,900      | 12     | 13,040     | 1,170     | 81        | 5,125      | 432     | 206     | 54        | 13     | 10     | 10      | 10     | 10     | 10      | 10      | 10         | 10        | 10        | 10        | 10    | 10    | 10    | 10    | 10    | 10    | 10    | 10    | 10    | 10    | 10    | 10    | 10    | 10    | 10    | 10    |       |
| Utah.....                     | 28     | 127,400     | 16     | 85,500     | 1,272     | 606       | 8,619      | 616     | 371     | 105       | 32     | 16     | 16      | 16     | 16     | 16      | 16      | 16         | 16        | 16        | 16        | 16    | 16    | 16    | 16    | 16    | 16    | 16    | 16    | 16    | 16    | 16    | 16    | 16    | 16    | 16    | 16    |       |
| West China.....               | 8      | 62,500      | 7      | 9,500      | 1,986     | 1,431     | 7,798      | 314     | 91      | 405       | 6      | 5      | 5       | 5      | 5      | 5       | 5       | 5          | 5         | 5         | 5         | 5     | 5     | 5     | 5     | 5     | 5     | 5     | 5     | 5     | 5     | 5     | 5     | 5     | 5     | 5     |       |       |
| Wyoming.....                  | 16     | 62,500      | 7      | 9,500      | 1,986     | 1,431     | 7,798      | 314     | 91      | 405       | 6      | 5      | 5       | 5      | 5      | 5       | 5       | 5          | 5         | 5         | 5         | 5     | 5     | 5     | 5     | 5     | 5     | 5     | 5     | 5     | 5     | 5     | 5     | 5     | 5     | 5     |       |       |
| Fall Conferences.....         | 13,377 | 53,853,329  | 5,843  | 8,300,028  | 1,840,170 | 784,772   | 5,068,977  | 437,419 | 132,888 | 590,378   | 10,971 | 5,766  | 54,601  | 47,419 | 60,118 | 13,546  | 107,723 | 111,491    | 5,828,457 | 124,510   | 1,891,813 | ..... | ..... | ..... | ..... | ..... | ..... | ..... | ..... | ..... | ..... | ..... | ..... | ..... | ..... | ..... | ..... | ..... |
| Spring Conferences.....       | 10,970 | 38,536,111  | 4,124  | 5,936,269  | 1,653,317 | 644,114   | 2,915,883  | 322,717 | 220,847 | 543,564   | 10,863 | 5,682  | 53,778  | 28,481 | 20,486 | 14,026  | 97,171  | 75,553     | 4,729,318 | 118,917   | 2,029,079 | ..... | ..... | ..... | ..... | ..... | ..... | ..... | ..... | ..... | ..... | ..... | ..... | ..... | ..... | ..... | ..... |       |
| Grand total.....              | 28,147 | 110,814,630 | 10,267 | 17,400,369 | 3,494,097 | 1,427,886 | 13,353,183 | 760,136 | 371,735 | 1,133,843 | 21,834 | 19,468 | 107,974 | 76,906 | 27,544 | 284,894 | 357,714 | 10,556,770 | 243,427   | 3,964,891 | .....     | ..... | ..... | ..... | ..... | ..... | ..... | ..... | ..... | ..... | ..... | ..... | ..... | ..... | ..... | ..... | ..... |       |
| Last year.....                | 25,982 | 100,669,622 | 10,028 | 16,891,867 | 4,171,256 | 1,576,226 | 1,178,752  | 744,010 | 323,004 | 1,126,014 | 21,279 | 19,650 | 80,880  | 71,297 | 28,197 | 247,720 | 191,282 | 10,412,141 | 277,168   | 4,473,128 | .....     | ..... | ..... | ..... | ..... | ..... | ..... | ..... | ..... | ..... | ..... | ..... | ..... | ..... | ..... | ..... |       |       |
| Increase.....                 | 2,965  | 11,146,108  | 208    | 498,502    | 477,179   | 146,956   | 674,371    | 16,119  | 8,931   | 7,828     | 185    |        |         |        |        |         |         |            |           |           |           |       |       |       |       |       |       |       |       |       |       |       |       |       |       |       |       |       |

# ALPHABETICAL LIST OF PREACHERS.

The small figures indicate the column.

| A   | Page                                | A   | Page                                | A   | Page                                | A  | Page                                |
|---|-------------------------------------|---|-------------------------------------|---|-------------------------------------|--|-------------------------------------|
| Aas, E. H. . . . .  | 291 <sup>1</sup>                    | Albertson, Henry . . . . .                        | 370 <sup>3</sup>                    | Allen, W. O. . . . .                                | 386 <sup>1</sup>                    | Andres, A. J. . . . .                                | 335 <sup>2</sup>                    |
| Abbott, J. T. . . . .   | 385 <sup>1</sup>                    | Albertson, T. W. . . . .                          | 407 <sup>1</sup>                    | Allender, R. B. . . . .                             | 319 <sup>2</sup>                    | Andrew, Thomas . . . . .                             | 297 <sup>2</sup>                    |
| Abbott, A. H. . . . .   | 387 <sup>2</sup>                    | Albone, S. W. . . . .                             | 297 <sup>2</sup> , 433 <sup>2</sup> | Allert, C. F. . . . .                               | 328 <sup>2</sup>                    | Andrewartha, D. S. . . . .                           |                                     |
| Abbott, D. G. . . . .   | 320 <sup>2</sup>                    | Albrektsen, K. A. . . . .                         | 303 <sup>2</sup>                    | Alley, G. W. . . . .                                | 383 <sup>2</sup>                    |  | 335 <sup>2</sup> , 387 <sup>1</sup> |
| Abbott, G. W. . . . .   | 315 <sup>2</sup>                    | Albright, L. M. . . . .                           | 359 <sup>2</sup>                    | Alling, J. H. . . . .                               | 390 <sup>2</sup>                    | Andrews, Elias . . . . .                             | 326 <sup>2</sup>                    |
| Abbott, H. O. . . . .   | 395 <sup>2</sup>                    | Albright, N. S. . . . .                           | 353 <sup>2</sup>                    | Allinger, E. D. 305 <sup>2</sup> , 307 <sup>2</sup> | 307 <sup>2</sup>                    | Andrews, H. C. . . . .                               | 398 <sup>2</sup>                    |
| Abbott, U. G. . . . .   | 343 <sup>2</sup>                    | Albritton, J. L. . . . .                          | 356 <sup>1</sup>                    | Allinger, Jacob. . . . .                            | 313 <sup>2</sup>                    | Andrews, J. F. . . . .                               | 396 <sup>2</sup>                    |
| Abel, A. C. . . . .   | 390 <sup>2</sup>                    | Albro, Addis 341 <sup>1</sup> , 343 <sup>2</sup>  | 343 <sup>2</sup>                    | Allinger, Louis. . . . .                            | 314 <sup>2</sup>                    | Andrews, J. R. . . . .                               | 351 <sup>2</sup>                    |
| Abel, Josiah . . . . .  | 362 <sup>1</sup> , 363 <sup>2</sup> | Albrook, J. B. . . . .                            | 386 <sup>2</sup>                    | Allington, William. . . . .                         | 332 <sup>2</sup>                    | Andrews, S. W. . . . .                               | 398 <sup>2</sup>                    |
| Abel, W. J. . . . .   | 391 <sup>2</sup>                    | Albus, J. F. . . . .                              | 380 <sup>2</sup>                    | Allison, J. D. . . . .                              | 401 <sup>1</sup>                    | Andrus, E. E. . . . .                                | 326 <sup>2</sup>                    |
| Abels, C. H. . . . .  | 325 <sup>2</sup>                    | Alden, B. D. . . . .                              | 385 <sup>2</sup>                    | Allman, W. H. . . . .                               | 333 <sup>2</sup>                    | Angwin, William. . . . .                             | 351 <sup>2</sup>                    |
| Aber, Clinton . . . . .   | 353 <sup>2</sup>                    | Alder, Gottfried . . . . .                        | 286 <sup>1</sup>                    | Allshouse, G. M. . . . .                            | 373 <sup>2</sup>                    | Annable, E. S. . . . .                               | 399 <sup>2</sup>                    |
| Abernethy, William. . . . .   | 358 <sup>1</sup>                    | Alderson, Christo-<br>pher . . . . .              | 334 <sup>2</sup>                    | Alm, Hugo . . . . .                                 | 340 <sup>2</sup>                    | Annable, W. H. . . . .                               | 400 <sup>2</sup>                    |
| Abraham, Henry . . . . .  | 343 <sup>2</sup>                    | Alderson, C. R. . . . .                           | 385 <sup>1</sup>                    | Alston, M. M. . . . .                               | 424 <sup>2</sup>                    | Anner, E. C. . . . .                                 | 287 <sup>2</sup>                    |
| Abraham, William. . . . .   | 368 <sup>2</sup>                    | Alderson, John. . . . .                           | 297 <sup>2</sup>                    | Alston, W. G. . . . .                               | 334 <sup>2</sup>                    | Anthony, T. J. . . . .                               | 348 <sup>1</sup>                    |
| Abrahamsen, Gustav . . . . .  | 394 <sup>2</sup>                    | Aldrich, Horace. . . . .                          | 338 <sup>2</sup>                    | Altman, H. J. . . . .                               | 373 <sup>1</sup>                    | Antrim, E. T. . . . .                                | 371 <sup>2</sup>                    |
| Abrams, J. E. . . . .   | 305 <sup>2</sup>                    | Aldrich, Willard . . . . .                        | 344 <sup>2</sup>                    | Alven, J. O. . . . .                                | 302 <sup>2</sup>                    | Apfelbach, H. C. . . . .                             | 326 <sup>1</sup>                    |
| Achard, Clement. . . . .  | 306 <sup>2</sup>                    | Aler, C. H. . . . .                               | 377 <sup>1</sup>                    | Ambrosini, Valentino . . . . .                      | 295 <sup>1</sup> , 295 <sup>2</sup> | Aplin, N. J. . . . .                                 | 356 <sup>2</sup>                    |
| Acken, A. H. . . . .  | 374 <sup>2</sup>                    | Aler, Levi. . . . .                               | 343 <sup>2</sup>                    | Ames, R. W. . . . .                                 | 337 <sup>2</sup>                    | Applebee, Benjamin . . . . .                         | 336 <sup>1</sup>                    |
| Ackerman, G. E. . . . .   | 412 <sup>2</sup>                    | Alexander, Aaron. . . . .                         | 421 <sup>1</sup>                    | Ames, W. D. . . . .                                 | 356 <sup>1</sup>                    | Appleby, M. H. . . . .                               | 343 <sup>2</sup>                    |
| Ackerman, H. F. . . . .   | 381 <sup>1</sup>                    | Alexander, C. E. . . . .                          | 402 <sup>2</sup>                    | Amhyrst, Grey. . . . .                              | 377 <sup>2</sup>                    | Appleton, Harlan . . . . .                           | 323 <sup>2</sup>                    |
| Ackerman, Klaus. . . . .  | 427 <sup>2</sup>                    | Alexander, E. M. . . . .                          | 421 <sup>1</sup>                    | Amis, J. H. . . . .                                 | 368 <sup>2</sup>                    | Appleton, John. . . . .                              | 350 <sup>1</sup>                    |
| Ackerman, R. M. . . . .   | 385 <sup>2</sup>                    | Alexander, G. W. . . . .                          | 379 <sup>2</sup>                    | Andersen, Abraham. . . . .                          | 293 <sup>2</sup>                    | Arbuckle, J. C. . . . .                              | 377 <sup>2</sup>                    |
| Ackman, J. M. . . . .   | 318 <sup>2</sup>                    | Alexander, J. F. . . . .                          | 362 <sup>2</sup>                    | Andersen, Christian . . . . .                       | 291 <sup>1</sup>                    | Arbutnot, S. K. . . . .                              | 334 <sup>2</sup>                    |
| Ackman, W. H. . . . .   | 318 <sup>2</sup>                    | Alexander, L. C. . . . .                          | 377 <sup>2</sup>                    | Andersen, Grebert. . . . .                          | 341 <sup>1</sup>                    | Archer, G. R. 298 <sup>1</sup> , 299 <sup>2</sup>    | 370 <sup>2</sup>                    |
| Acon, M. W. . . . .   | 378 <sup>2</sup>                    | Alexander, M. H. . . . .                          | 350 <sup>2</sup>                    | Anderson, Alfred. . . . .                           | 303 <sup>2</sup>                    | Archer, L. W. . . . .                                | 365 <sup>2</sup>                    |
| Adair, Aaron. . . . .   | 420 <sup>2</sup>                    | Alexander, R. P. . . . .                          | 288 <sup>2</sup>                    | Anderson, Alfred. . . . .                           | 303 <sup>2</sup>                    | Archer, S. P. . . . .                                | 337 <sup>2</sup>                    |
| Adams, A. B. . . . .  | 366 <sup>2</sup>                    | Alexander, W. B. . . . .                          | 315 <sup>1</sup>                    | Anderson, Anders. . . . .                           | 303 <sup>2</sup>                    | Archer, T. E. . . . .                                | 388 <sup>2</sup>                    |
| Adams, A. C. . . . .  | 359 <sup>2</sup> , 361 <sup>1</sup> | Alexander, W. L. . . . .                          | 377 <sup>2</sup>                    | Anderson, Andrew. . . . .                           | 294 <sup>2</sup>                    | Archibald, A. R. . . . .                             | 370 <sup>1</sup>                    |
| Adams, A. D. . . . .  | 384 <sup>1</sup>                    | Alford, E. C. . . . .                             | 299 <sup>2</sup>                    | Anderson, Andrew. . . . .                           | 427 <sup>2</sup>                    | Archibald, J. W. . . . .                             | 395 <sup>2</sup>                    |
| Adams, B. I. . . . .  | 419 <sup>2</sup>                    | Alford, E. H. 386 <sup>2</sup> , 386 <sup>3</sup> | 386 <sup>2</sup>                    | Anderson, Axell. . . . .                            | 427 <sup>2</sup>                    | Armcast, H. E. . . . .                               | 305 <sup>2</sup>                    |
| Adams, C. L. . . . .  | 332 <sup>2</sup>                    | Alford, J. A. . . . .                             | 387 <sup>2</sup>                    | Anderson, A. J. . . . .                             | 303 <sup>1</sup>                    | Armcast, J. H. . . . .                               | 319 <sup>2</sup>                    |
| Adams, C. M. . . . .  | 399 <sup>2</sup>                    | Alford, J. E. . . . .                             | 337 <sup>2</sup>                    | Anderson, B. F. . . . .                             | 403 <sup>1</sup>                    | Armentrout, A. C. . . . .                            | 362 <sup>2</sup>                    |
| Adams, C. P. . . . .  | 318 <sup>2</sup>                    | Alford, J. G. . . . .                             | 336 <sup>2</sup>                    | Anderson, C. A. . . . .                             | 300 <sup>2</sup>                    | Armstrong, A. J. 354 <sup>1</sup> , 355 <sup>2</sup> | 366 <sup>2</sup>                    |
| Adams, C. W. . . . .  | 424 <sup>1</sup>                    | Alfvin, P. M. . . . .                             | 303 <sup>2</sup>                    | Anderson, C. A. . . . .                             | 351 <sup>1</sup>                    | Armstrong, A. W. . . . .                             | 366 <sup>2</sup>                    |
| Adams, E. W. . . . .  | 409 <sup>2</sup>                    | Alkire, A. H. . . . .                             | 361 <sup>2</sup>                    | Anderson, C. A. . . . .                             | 381 <sup>1</sup>                    | Armstrong, E. A. . . . .                             | 343 <sup>1</sup>                    |
| Adams, F. W. . . . .  | 320 <sup>2</sup>                    | Alkire, H. S. . . . .                             | 373 <sup>2</sup>                    | Anderson, C. E. . . . .                             | 369 <sup>2</sup>                    | Armstrong, F. A. . . . .                             | 323 <sup>2</sup>                    |
| Adams, G. H. . . . .  | 396 <sup>2</sup>                    | Allais, A. L. . . . .                             | 391 <sup>1</sup>                    | Anderson, C. H. . . . .                             | 342 <sup>2</sup>                    | Armstrong, J. E. . . . .                             | 396 <sup>1</sup>                    |
| Adams, G. W. . . . .  | 396 <sup>1</sup>                    | Allan, G. E. . . . .                              | 406 <sup>2</sup>                    | Anderson, C. M. . . . .                             | 332 <sup>2</sup>                    | Armstrong, Martin. . . . .                           | 413 <sup>2</sup>                    |
| Adams, Haywood . . . . .  | 416 <sup>2</sup>                    | Allatt, G. H. . . . .                             | 396 <sup>2</sup>                    | Anderson, C. W. . . . .                             | 366 <sup>2</sup>                    | Armstrong, R. A. 317 <sup>2</sup> , 423 <sup>2</sup> | 423 <sup>2</sup>                    |
| Adams, H. C. . . . .  | 360 <sup>2</sup>                    | Allemon, C. S. . . . .                            | 382 <sup>2</sup>                    | Anderson, D. W. . . . .                             | 414 <sup>2</sup>                    | Armstrong, T. H. . . . .                             | 328 <sup>2</sup>                    |
| Adams, H. V. . . . .  | 366 <sup>2</sup>                    | Allen, Alfred. . . . .                            | 331 <sup>1</sup>                    | Anderson, Edwin. . . . .                            | 404 <sup>2</sup>                    | Armstrong, T. S. . . . .                             | 377 <sup>1</sup>                    |
| Adams, John. . . . .  | 391 <sup>1</sup>                    | Allen, A. B. . . . .                              | 414 <sup>2</sup>                    | Anderson, E. A. . . . .                             | 396 <sup>2</sup>                    | Arnett, A. S. . . . .                                | 354 <sup>1</sup>                    |
| Adams, J. K. . . . .  | 311 <sup>2</sup>                    | Allen, B. E. . . . .                              | 333 <sup>2</sup>                    | Anderson, E. C. . . . .                             | 336 <sup>2</sup>                    | Arney, George. . . . .                               | 294 <sup>2</sup>                    |
| Adams, J. M. . . . .  | 377 <sup>1</sup>                    | Allen, B. F. . . . .                              | 422 <sup>2</sup>                    | Anderson, F. C. . . . .                             | 380 <sup>2</sup>                    | Arnold, E. C. . . . .                                | 391 <sup>2</sup>                    |
| Adams, J. Q. . . . .  | 337 <sup>2</sup>                    | Allen, C. B. . . . .                              | 297 <sup>1</sup>                    | Anderson, G. W. . . . .                             | 329 <sup>1</sup>                    | Arnold, G. A. . . . .                                | 423 <sup>2</sup>                    |
| Adams, J. R. . . . .  | 396 <sup>2</sup>                    | Allen, C. E. . . . .                              | 332 <sup>2</sup>                    | Anderson, Isaac. . . . .                            | 303 <sup>2</sup>                    | Arnold, G. R. . . . .                                | 335 <sup>2</sup>                    |
| Adams, J. S. . . . .  | 377 <sup>1</sup>                    | Allen, C. F. . . . .                              | 399 <sup>2</sup>                    | Anderson, John. . . . .                             | 426 <sup>1</sup>                    | Arnold, G. W. . . . .                                | 336 <sup>2</sup>                    |
| Adams, L. D. 895 <sup>1</sup> , 897 <sup>2</sup>                    | 897 <sup>2</sup>                    | Allen, C. T. . . . .                              | 332 <sup>2</sup>                    | Anderson, Joseph. . . . .                           | 356 <sup>1</sup>                    | Arnold, G. W. . . . .                                | 423 <sup>2</sup>                    |
| Adams, R. G. . . . .  | 314 <sup>2</sup>                    | Allen, D. A. . . . .                              | 366 <sup>2</sup>                    | Anderson, J. A. . . . .                             | 294 <sup>2</sup>                    | Arnold, G. W. . . . .                                | 423 <sup>2</sup>                    |
| Adams, R. T. . . . .  | 423 <sup>2</sup>                    | Allen, E. C. . . . .                              | 332 <sup>2</sup>                    | Anderson, J. A. . . . .                             | 427 <sup>2</sup>                    | Arnold, J. B. . . . .                                | 397 <sup>2</sup>                    |
| Adams, S. H. . . . .  | 399 <sup>2</sup>                    | Allen, E. D. . . . .                              | 357 <sup>2</sup>                    | Anderson, J. A. . . . .                             | 427 <sup>2</sup>                    | Arnold, J. D. . . . .                                | 414 <sup>2</sup>                    |
| Adamsen, W. W. . . . .  | 403 <sup>2</sup>                    | Allen, Franklin. . . . .                          | 394 <sup>2</sup>                    | Anderson, J. B. . . . .                             | 303 <sup>1</sup>                    | Arnold, J. F. . . . .                                | 383 <sup>2</sup>                    |
| Addicks, G. B. . . . .  | 307 <sup>2</sup>                    | Allen, H. B. . . . .                              | 330 <sup>1</sup>                    | Anderson, J. H. . . . .                             | 421 <sup>1</sup>                    | Arnold, S. W. . . . .                                | 397 <sup>2</sup>                    |
| Addie, J. C. . . . .  | 394 <sup>2</sup>                    | Allen, H. B. 397 <sup>2</sup> , 397 <sup>3</sup>  | 399 <sup>2</sup>                    | Anderson, J. M. . . . .                             | 424 <sup>2</sup>                    | Arthur, R. A. . . . .                                | 304 <sup>2</sup>                    |
| Addholm, Peter. . . . .   | 801 <sup>2</sup>                    | Allen, H. H. . . . .                              | 349 <sup>2</sup>                    | Anderson, J. S. . . . .                             | 299 <sup>2</sup>                    | Artman, Charles. . . . .                             | 369 <sup>2</sup>                    |
| Adelington, J. W. . . . .   | 411 <sup>2</sup>                    | Allen, H. R. . . . .                              | 424 <sup>1</sup>                    | Anderson, J. S. . . . .                             | 341 <sup>1</sup>                    | Artz, F. S. . . . .                                  | 369 <sup>2</sup>                    |
| Adriance, E. R. . . . .   | 372 <sup>1</sup>                    | Allen, James. . . . .                             | 343 <sup>2</sup>                    | Anderson, J. W. . . . .                             | 365 <sup>2</sup>                    | Artz, J. E. . . . .                                  | 361 <sup>2</sup>                    |
| Adriance, Jacob. . . . .  | 371 <sup>2</sup>                    | Allen, J. C. . . . .                              | 414 <sup>2</sup>                    | Anderson, K. E. . . . .                             | 370 <sup>2</sup>                    | Arvesen, Engebrit. . . . .                           | 294 <sup>1</sup>                    |
| Adron, W. A. . . . .  | 391 <sup>2</sup>                    | Allen, J. C. . . . .                              | 393 <sup>2</sup>                    | Anderson, Moses. . . . .                            | 314 <sup>2</sup>                    | Asbury, C. E. . . . .                                | 343 <sup>2</sup>                    |
| Agate, W. R. . . . .  | 358 <sup>1</sup>                    | Allen, J. E. . . . .                              | 393 <sup>2</sup>                    | Anderson, M. S. . . . .                             | 298 <sup>2</sup>                    | Asbury, H. C. . . . .                                | 409 <sup>2</sup>                    |
| Agate, W. R. . . . .  | 406 <sup>1</sup> , 407 <sup>1</sup> | Allen, J. R. . . . .                              | 389 <sup>2</sup>                    | Anderson, Otto. . . . .                             | 356 <sup>1</sup>                    | Ascham, J. B. 357 <sup>1</sup> , 359 <sup>2</sup>    | 359 <sup>1</sup>                    |
| Agnew, T. H. . . . .  | 361 <sup>2</sup>                    | Allen, J. W. . . . .                              | 343 <sup>2</sup>                    | Anderson, Robert. . . . .                           | 414 <sup>2</sup>                    | Ash, D. L. . . . .                                   | 384 <sup>2</sup>                    |
| Agnew, W. D., 359 <sup>2</sup> , 362 <sup>1</sup>                   | 362 <sup>1</sup>                    | Allen, J. W. . . . .                              | 343 <sup>2</sup>                    | Anderson, S. F. . . . .                             | 349 <sup>2</sup>                    | Ash, G. O. . . . .                                   | 350 <sup>2</sup>                    |
| Ahgren, Frederick. . . . .  | 300 <sup>2</sup>                    | Allen, L. L. . . . .                              | 416 <sup>2</sup>                    | Anderson, S. H. . . . .                             | 357 <sup>2</sup>                    | Ash, O. H. P. . . . .                                | 360 <sup>2</sup>                    |
| Ahrens, William. . . . .  | 313 <sup>1</sup>                    | Allen, N. T. . . . .                              | 336 <sup>2</sup>                    | Anderson, T. W. . . . .                             | 329 <sup>2</sup>                    | Ashbaugh, O. M. . . . .                              | 353 <sup>2</sup>                    |
| Aitken, Walter . . . . .  | 362 <sup>2</sup>                    | Allen, O. D. . . . .                              | 393 <sup>2</sup>                    | Anderson, Wilhelm. . . . .                          | 301 <sup>1</sup>                    | Ashby, L. D. . . . .                                 | 384 <sup>1</sup>                    |
| Akers, E. W. 389 <sup>1</sup> , 390 <sup>2</sup> , 400 <sup>3</sup> | 400 <sup>1</sup>                    | Allen, Ray. . . . .                               | 397 <sup>1</sup>                    | Anderson, William. . . . .                          | 384 <sup>2</sup>                    | Ashby, W. R. . . . .                                 | 297 <sup>2</sup>                    |
| Akers, J. S. . . . .  | 401 <sup>1</sup>                    | Allen, T. F. . . . .                              | 388 <sup>1</sup>                    | Anderson, W. T. . . . .                             | 379 <sup>2</sup>                    | Ashcraft, H. C. . . . .                              | 347 <sup>2</sup>                    |
| Albertson, C. C. . . . .  | 396 <sup>1</sup>                    | Allen, Thomas. . . . .                            | 403 <sup>1</sup>                    | Anderson, A. G. . . . .                             | 300 <sup>2</sup>                    | Ashe, A. J. . . . .                                  | 373 <sup>2</sup>                    |
|   |                                     | Allen, W. A. . . . .                              | 354 <sup>2</sup>                    | Andreasen, Alex. . . . .                            | 324 <sup>1</sup>                    | Ashe, H. L. . . . .                                  | 394 <sup>2</sup>                    |
|   |                                     | Allen, W. D. . . . .                              | 395 <sup>2</sup>                    | Andree, William. . . . .                            | 313 <sup>2</sup>                    | Ashford, William 389 <sup>1</sup> , 390 <sup>2</sup> | 390 <sup>2</sup>                    |
|   |                                     |   |                                     | Andreen, C. J. . . . .                              | 427 <sup>2</sup>                    | Ashleigh, F. D. . . . .                              | 376 <sup>1</sup>                    |

|                                  |                  |  |  |                                   |                  |  |                                     |
|----------------------------------|------------------|--|--|-----------------------------------|------------------|--|-------------------------------------|
| Ashley, J. P. ....               | 397 <sup>2</sup> | Bailey, G. I. ....                               | 336 <sup>2</sup>                                       | Banks, L. A. ....                 | 328 <sup>1</sup> | Bartley, J. B. ....                              | 365 <sup>2</sup>                    |
| Ashton, Charles. ....            | 365 <sup>2</sup> | Bailey, Hiram. ....                              | 336 <sup>2</sup>                                       | Banks, W. P. ....                 | 393 <sup>2</sup> | Bartley, T. R. ....                              | 350 <sup>1</sup>                    |
| Ashworth, Joseph. ....           | 395 <sup>2</sup> | Bailey, H. W. ....                               | 305 <sup>1</sup>                                       | Barber, G. W. ....                | 320 <sup>2</sup> | Bartley, William. ....                           | 420 <sup>2</sup>                    |
| Askew, E. N. ....                | 311 <sup>1</sup> | Bailey, L. R. ....                               | 302 <sup>2</sup>                                       | Barber, W. A. ....                | 395 <sup>2</sup> | Barton, A. C. ....                               | 363 <sup>2</sup>                    |
| Askue, W. L. ....                | 330 <sup>1</sup> | Bailey, William. ....                            | 424 <sup>2</sup>                                       | Baroh, E. L. ....                 | 315 <sup>1</sup> | Barton, A. J. ....                               | 365 <sup>2</sup>                    |
| Asling, J. H. ....               | 308 <sup>2</sup> | Bailey, W. J. ....                               | 332 <sup>2</sup>                                       | Barolay, W. C. ....               | 320 <sup>2</sup> | Barton, C. M. ....                               | 362 <sup>2</sup>                    |
| Atchinson, Charles. ....         | 363 <sup>2</sup> | Bailey, W. L. ....                               | 297 <sup>2</sup>                                       | Barolay, W. F. ....               | 385 <sup>2</sup> | Barton, H. A. ....                               | 372 <sup>1</sup>                    |
| Atchison, H. D. ....             | 390 <sup>2</sup> | Bain, J. W. ....                                 | 347 <sup>2</sup>                                       | Barous, W. E. E. ....             | 374 <sup>2</sup> | Barton, H. H. ....                               | 366 <sup>2</sup>                    |
| Atchison, R. R. ....             | 368 <sup>2</sup> | Bair, H. H. ....                                 | 312 <sup>2</sup>                                       | Bardrick, David. ....             | 360 <sup>2</sup> | Barton, H. H. ....                               | 386 <sup>2</sup>                    |
| Atchison, W. D. ....             | 369 <sup>2</sup> | Baker, A. L. ....                                | 302 <sup>2</sup>                                       | Barela, Marcus. ....              | 430 <sup>1</sup> | Barton, J. G. ....                               | 319 <sup>2</sup>                    |
| Atchison, W. F. ....             | 390 <sup>1</sup> | Baker, A. S. ....                                | 395 <sup>2</sup>                                       | Bargelt, H. S. ....               | 386 <sup>1</sup> | Barton, N. G. 298 <sup>1</sup>                   | 294 <sup>2</sup>                    |
| Aten, George. ....               | 377 <sup>2</sup> | Baker, B. W. ....                                | 337 <sup>2</sup>                                       | Barger, W. J. ....                | 292 <sup>2</sup> | Barton, Robt. ....                               | 376 <sup>2</sup>                    |
| Aten, T. G. ....                 | 365 <sup>2</sup> | Baker, C. E. ....                                | 363 <sup>2</sup>                                       | Bargmann, Dietrich. ....          | 287 <sup>2</sup> | Barton, W. B. ....                               | 360 <sup>2</sup>                    |
| Aten, Vincent. ....              | 337 <sup>2</sup> | Baker, C. M. 318 <sup>1</sup> , 357 <sup>1</sup> | 358 <sup>2</sup>                                       | Barker, Aratus. ....              | 359 <sup>2</sup> | Barton, W. J. ....                               | 311 <sup>1</sup>                    |
| Atherton, A. S. ....             | 336 <sup>2</sup> | Baker, D. W. ....                                | 364 <sup>2</sup>                                       | Barker, B. F. ....                | 393 <sup>2</sup> | Bartram, M. H. ....                              | 332 <sup>2</sup>                    |
| Atkins, Daniel. ....             | 420 <sup>2</sup> | Baker, Edward. ....                              | 299 <sup>2</sup>                                       | Barker, J. A. ....                | 315 <sup>1</sup> | Barz, F. O. ....                                 | 322 <sup>2</sup>                    |
| Atkins, Nelson. ....             | 336 <sup>2</sup> | Baker, E. S. ....                                | 330 <sup>1</sup>                                       | Barker, J. C. ....                | 407 <sup>1</sup> | Barze, W. L. 382 <sup>1</sup>                    | 363 <sup>2</sup>                    |
| Atkins, R. A. 298 <sup>1</sup>   | 325 <sup>2</sup> | Baker, Frank. ....                               | 401 <sup>2</sup>                                       | Barker, J. N. ....                | 353 <sup>2</sup> | Bascom, Naaman 297 <sup>1</sup>                  | 434 <sup>2</sup>                    |
| Atkinson, A. W. ....             | 329 <sup>2</sup> | Baker, F. E. ....                                | 353 <sup>1</sup>                                       | Barker, J. P. ....                | 299 <sup>1</sup> | Bass, Appleton. ....                             | 373 <sup>1</sup>                    |
| Atkinson, F. J. 309 <sup>1</sup> | 310 <sup>2</sup> | Baker, F. K. ....                                | 351 <sup>2</sup>                                       | Barker, S. B. ....                | 394 <sup>1</sup> | Bashford, J. W. ....                             | 304 <sup>2</sup>                    |
| Atkinson, H. A. 349 <sup>1</sup> | 350 <sup>2</sup> | Baker, Henry. ....                               | 409 <sup>1</sup>                                       | Barker, T. F. ....                | 320 <sup>2</sup> | Basblaine, Abram. ....                           | 311 <sup>1</sup>                    |
| Atkinson, H. T. ....             | 355 <sup>2</sup> | Baker, H. W. ....                                | 351 <sup>2</sup>                                       | Barklage, J. H. ....              | 287 <sup>2</sup> | Beakerville, E. J. ....                          | 326 <sup>2</sup>                    |
| Atkineon, J. W. ....             | 377 <sup>2</sup> | Baker, J. A. ....                                | 367 <sup>2</sup>                                       | Barkuloo, C. T. ....              | 387 <sup>2</sup> | Beakerville, T. H. ....                          | 352 <sup>2</sup>                    |
| Atkineon, J. W. ....             | 408 <sup>2</sup> | Baker, J. E. ....                                | 335 <sup>2</sup>                                       | Barkuloo, W. H. ....              | 388 <sup>2</sup> | Bassett, G. M. ....                              | 391 <sup>1</sup>                    |
| Atkinson, T. A. 349 <sup>1</sup> | 360 <sup>2</sup> | Baker, J. F. ....                                | 385 <sup>2</sup>                                       | Barnard, Joshua. ....             | 380 <sup>2</sup> | Bassett, H. A. ....                              | 386 <sup>1</sup>                    |
| Atkinson, T. W. ....             | 293 <sup>2</sup> | Baker, J. N. ....                                | 367 <sup>2</sup>                                       | Barnes, A. C. ....                | 353 <sup>2</sup> | Bassett, T. J. ....                              | 346 <sup>1</sup>                    |
| Atkinson, William. ....          | 326 <sup>2</sup> | Baker, J. W. ....                                | 347 <sup>2</sup>                                       | Barnes, A. E. ....                | 383 <sup>2</sup> | Bassett, T. S. ....                              | 370 <sup>1</sup>                    |
| Atwater, W. D. ....              | 301 <sup>2</sup> | Baker, J. W. ....                                | 377 <sup>1</sup>                                       | Barnes, B. C. ....                | 383 <sup>2</sup> | Bassett, W. J. ....                              | 418 <sup>1</sup>                    |
| Atwood, Albert. ....             | 294 <sup>1</sup> | Baker, L. H. ....                                | 353 <sup>2</sup>                                       | Barnes, C. W. ....                | 304 <sup>2</sup> | Bast, Anton. 292 <sup>2</sup> , 436 <sup>2</sup> | 436 <sup>2</sup>                    |
| Au Dek Lai. ....                 | 430 <sup>2</sup> | Baker, M. B. ....                                | 364 <sup>2</sup>                                       | Barnes, D. F. ....                | 342 <sup>2</sup> | Batcheler, W. W. ....                            | 391 <sup>1</sup>                    |
| Au Deh Chiu. ....                | 431 <sup>2</sup> | Baker, O. S. ....                                | 309 <sup>2</sup>                                       | Barnes, Edmund. ....              | 363 <sup>2</sup> | Batcheller, C. W. ....                           | 369 <sup>2</sup>                    |
| Au Teng Huak. ....               | 431 <sup>2</sup> | Baker, P. A. ....                                | 377 <sup>2</sup>                                       | Barnes, F. G. 380 <sup>2</sup>    | 384 <sup>2</sup> | Batcheller, J. W. 384 <sup>1</sup>               | 385 <sup>2</sup>                    |
| Auer, Melchior. ....             | 361 <sup>2</sup> | Baker, T. J. ....                                | 329 <sup>1</sup>                                       | Barnes, G. S. ....                | 343 <sup>2</sup> | Batchelor, A. D. ....                            | 243 <sup>2</sup>                    |
| Augustus, H. C. ....             | 361 <sup>1</sup> | Baker, W. A. ....                                | 311 <sup>2</sup>                                       | Barnes, G. W. ....                | 370 <sup>2</sup> | Bateman, A. L. S. ....                           | 352 <sup>2</sup>                    |
| Ault, M. F. ....                 | 301 <sup>2</sup> | Baker, W. G. ....                                | 412 <sup>2</sup>                                       | Barnes, H. P. ....                | 393 <sup>2</sup> | Bateman, J. D. ....                              | 370 <sup>1</sup>                    |
| Aultman, D. L. ....              | 305 <sup>1</sup> | Baker, W. J. ....                                | 305 <sup>2</sup>                                       | Barnes, J. M'K. ....              | 352 <sup>2</sup> | Bates, A. L. ....                                | 366 <sup>1</sup>                    |
| Austin, A. B. ....               | 304 <sup>2</sup> | Baker, W. W. ....                                | 409 <sup>2</sup>                                       | Barnes, Leman. ....               | 333 <sup>2</sup> | Bates, G. W. ....                                | 361 <sup>1</sup>                    |
| Austin, C. B. ....               | 359 <sup>1</sup> | Balch, M. B. ....                                | 325 <sup>2</sup>                                       | Barnes, N. M. ....                | 344 <sup>2</sup> | Bates, G. W. ....                                | 376 <sup>2</sup>                    |
| Austin, C. W. ....               | 353 <sup>2</sup> | Balch, S. C. ....                                | 362 <sup>1</sup>                                       | Barnes, R. A. ....                | 315 <sup>2</sup> | Bates, H. S. ....                                | 311 <sup>1</sup>                    |
| Austin, Dinsmore. ....           | 365 <sup>2</sup> | Balch, T. W. ....                                | 309 <sup>2</sup>                                       | Barnes, E. D. ....                | 353 <sup>2</sup> | Bates, J. H. ....                                | 312 <sup>1</sup>                    |
| Austin, H. H. ....               | 309 <sup>2</sup> | Balch, W. M. ....                                | 326 <sup>2</sup>                                       | Barnett, E. D. ....               | 320 <sup>2</sup> | Bates, J. L. ....                                | 353 <sup>2</sup>                    |
| Austin, Thomas. ....             | 367 <sup>2</sup> | Balcke, William. ....                            | 306 <sup>2</sup>                                       | Barnett, J. F. ....               | 326 <sup>2</sup> | Bates, Lynn. ....                                | 343 <sup>2</sup>                    |
| Avanni, J. M. ....               | 359 <sup>2</sup> | Baldock, Charles. ....                           | 356 <sup>2</sup>                                       | Barnett, J. W. ....               | 326 <sup>2</sup> | Bates, T. O. ....                                | 361 <sup>1</sup>                    |
| Avery, G. P. ....                | 296 <sup>1</sup> | Baldridge, H. W. ....                            | 343 <sup>1</sup>                                       | Barnett, J. W. ....               | 397 <sup>2</sup> | Battelle, C. D. ....                             | 376 <sup>2</sup>                    |
| Avery, J. H. ....                | 375 <sup>2</sup> | Baldwin, C. C. ....                              | 352 <sup>2</sup>                                       | Barnett, L. H. ....               | 421 <sup>2</sup> | Battley, A. W. ....                              | 399 <sup>1</sup>                    |
| Avey, W. C. ....                 | 360 <sup>2</sup> | Baldwin, C. P. ....                              | 360 <sup>2</sup>                                       | Barnett, W. B. ....               | 377 <sup>2</sup> | Battin, Daniel. ....                             | 385 <sup>2</sup>                    |
| Avis, E. C. ....                 | 316 <sup>2</sup> | Baldwin, C. W. ....                              | 333 <sup>2</sup>                                       | Barnhart, C. L. ....              | 342 <sup>2</sup> | Battis, E. M. ....                               | 389 <sup>2</sup>                    |
| Avison, R. N. ....               | 331 <sup>2</sup> | Baldwin, D. E. 310 <sup>1</sup>                  | 311 <sup>2</sup> , 316 <sup>1</sup> , 317 <sup>2</sup> | Barnhart, G. W. ....              | 299 <sup>2</sup> | Battle, Daniel. ....                             | 420 <sup>2</sup>                    |
| Axtell, N. H. ....               | 391 <sup>1</sup> | Baldwin, E. A. ....                              | 399 <sup>2</sup>                                       | Barnhart, J. M. ....              | 297 <sup>2</sup> | Bau, Hartman. ....                               | 306 <sup>2</sup>                    |
| Ayers, Daniel. ....              | 356 <sup>2</sup> | Baldwin, F. L. ....                              | 391 <sup>2</sup>                                       | Barnhill, W. P. ....              | 343 <sup>1</sup> | Bauchop, Fred. ....                              | 356 <sup>2</sup>                    |
| Ayers, Joseph. ....              | 358 <sup>2</sup> | Baldwin, R. R. ....                              | 347 <sup>2</sup>                                       | Barnickel, August. ....           | 299 <sup>2</sup> | Bauer, A. C. ....                                | 313 <sup>2</sup>                    |
| Ayers, M. T. ....                | 353 <sup>2</sup> | Baldwin, R. T. ....                              | 334 <sup>2</sup>                                       | Barns, R. M. ....                 | 297 <sup>2</sup> | Bauer, C. F. ....                                | 308 <sup>2</sup>                    |
| Aylesworth, W. W. ....           | 344 <sup>2</sup> | Bales, M'K. M. ....                              | 391 <sup>1</sup>                                       | Barnum, C. W. ....                | 333 <sup>2</sup> | Bauer, E. M. ....                                | 286 <sup>2</sup>                    |
| Ayling, C. W. ....               | 337 <sup>2</sup> | Balke, Henry. ....                               | 306 <sup>2</sup>                                       | Barnum, F. W. 339 <sup>1</sup>    | 330 <sup>2</sup> | Bauer, J. G. ....                                | 405 <sup>2</sup>                    |
| Ayres, J. C. ....                | 335 <sup>2</sup> | Ball, A. A. ....                                 | 352 <sup>2</sup>                                       | Barnum, T. P. ....                | 331 <sup>1</sup> | Baughman, Charles. ....                          | 360 <sup>2</sup>                    |
| Ayres, E. O. ....                | 367 <sup>2</sup> | Ball, C. C. ....                                 | 352 <sup>2</sup>                                       | Barnum, T. P. ....                | 331 <sup>1</sup> | Baughn, W. G. 317 <sup>1</sup>                   | 318 <sup>2</sup>                    |
|                                  |                  | Ball, D. O. ....                                 | 342 <sup>2</sup>                                       | Barrett, F. W. ....               | 353 <sup>1</sup> | Baumann, Christian. ....                         | 313 <sup>1</sup>                    |
|                                  |                  | Ball, G. W. ....                                 | 352 <sup>2</sup>                                       | Barrett, Richard. ....            | 293 <sup>2</sup> | Baumann, Edward. ....                            | 290 <sup>2</sup>                    |
|                                  |                  | Ball, R. A. ....                                 | 310 <sup>1</sup> , 433 <sup>2</sup>                    | Barrett, T. B. ....               | 291 <sup>2</sup> | Baumann, Frederick. ....                         | 313 <sup>2</sup>                    |
|                                  |                  | Ball, Silas. ....                                | 393 <sup>2</sup>                                       | Barrett, Wright. ....             | 342 <sup>2</sup> | Baume, James. ....                               | 383 <sup>2</sup>                    |
|                                  |                  | Ballantyne, J. A. ....                           | 373 <sup>2</sup>                                       | Barringer, E. M. ....             | 364 <sup>2</sup> | Baumgardner, Jacob. ....                         | 359 <sup>2</sup>                    |
|                                  |                  | Ballew, R. T. ....                               | 337 <sup>2</sup>                                       | Barris, Alex. ....                | 350 <sup>1</sup> | Baumgardner, M. D. ....                          | 359 <sup>2</sup>                    |
|                                  |                  | Ballew, W. A. ....                               | 404 <sup>2</sup>                                       | Barron, C. S. ....                | 359 <sup>2</sup> | Baumgardner, N. L. ....                          | 383 <sup>2</sup>                    |
|                                  |                  | Balloy, S. S. ....                               | 396 <sup>2</sup>                                       | Barron, I. L. ....                | 325 <sup>2</sup> | Baumgardner, Stew-                               | art. ....                           |
|                                  |                  | Balla, James. ....                               | 332 <sup>1</sup>                                       | Barron, J. H. ....                | 353 <sup>2</sup> |  | 359 <sup>2</sup>                    |
|                                  |                  | Ballz, James. ....                               | 370 <sup>1</sup>                                       | Barron, W. G. ....                | 374 <sup>2</sup> | Bumgarten, C. E. ....                            | 307 <sup>2</sup>                    |
|                                  |                  | Balmer, R. H. ....                               | 353 <sup>2</sup>                                       | Barth, J. H. ....                 | 313 <sup>1</sup> | Bumgarten, Wm. ....                              | 405 <sup>2</sup>                    |
|                                  |                  | Balmer, W. J. ....                               | 332 <sup>2</sup>                                       | Barth, J. L. J. ....              | 307 <sup>1</sup> | Baxter, C. L. ....                               | 366 <sup>1</sup>                    |
|                                  |                  | Balsley, G. U. ....                              | 384 <sup>2</sup>                                       | Barth, William. ....              | 344 <sup>1</sup> | Baxter, F. L. ....                               | 409 <sup>2</sup>                    |
|                                  |                  | Balson, Charles. ....                            | 371 <sup>2</sup>                                       | Bartholomai, Jacob. ....          | 290 <sup>2</sup> | Baxter, J. M. ....                               | 298 <sup>2</sup> , 375 <sup>2</sup> |
|                                  |                  | Bambini, Crisiano. ....                          | 295 <sup>2</sup>                                       | Bartholomew, I. A. ....           | 370 <sup>1</sup> |  | 298 <sup>2</sup> , 375 <sup>2</sup> |
|                                  |                  | Bamford, Morris. ....                            | 320 <sup>2</sup>                                       | Bartholomew, W. F. ....           | 366 <sup>2</sup> | Baxter, J. M. ....                               | 343 <sup>2</sup>                    |
|                                  |                  | Banbury, J. J. ....                              | 372 <sup>2</sup>                                       | Bartholow, L. W. 364 <sup>2</sup> | 366 <sup>1</sup> | Baxter, J. M. ....                               | 353 <sup>2</sup>                    |
|                                  |                  | Bancroft, E. B. ....                             | 332 <sup>2</sup>                                       | Bartle, J. B. ....                | 336 <sup>2</sup> | Baxter, W. P. ....                               | 330 <sup>2</sup>                    |
|                                  |                  | Bancroft, W. E. ....                             | 377 <sup>2</sup>                                       | Bartle, William. ....             | 395 <sup>2</sup> | Bayley, H. E. ....                               | 397 <sup>1</sup>                    |
|                                  |                  | Bancroft, W. G. ....                             | 356 <sup>2</sup>                                       | Bartlett, A. E. ....              | 382 <sup>2</sup> | Beach, A. R. ....                                | 433 <sup>2</sup>                    |
|                                  |                  | Bundy, W. S. ....                                | 368 <sup>2</sup>                                       | Bartlett, P. E. ....              | 370 <sup>2</sup> | Beach, C. J. ....                                | 393 <sup>2</sup>                    |
|                                  |                  | Bani, Vitoria. ....                              | 295 <sup>2</sup>                                       | Bartlett, N. H. 374 <sup>2</sup>  | 375 <sup>2</sup> | Beach, J. C. ....                                | 243 <sup>2</sup>                    |
|                                  |                  | Bank, Henry. ....                                | 313 <sup>2</sup>                                       | Bartley, Allen. ....              | 354 <sup>2</sup> | Beach, J. R. ....                                | 333 <sup>1</sup>                    |
|                                  |                  |  |  |                                   |                  | Beach, J. T. ....                                | 386 <sup>2</sup>                    |

|                    | Page                                |                   | Page                                |                           | Page   |   | Page                                |
|--------------------|-------------------------------------|-------------------|-------------------------------------|---------------------------|--|---|-------------------------------------|
| Beach, T. C.       | 317 <sup>2</sup>                    | Belknap, E. H.    | 384 <sup>2</sup>                    | Berg, P. J.               | 340 <sup>2</sup>                                       | Birmingham, D. M.   | 351 <sup>2</sup>                    |
| Beacom, H. C.      | 373 <sup>2</sup>                    | Belknap, J. F.    | 407 <sup>2</sup>                    | Berglahl, P. G.           | 300 <sup>2</sup>                                       | Birtch, D. E.   | 332 <sup>2</sup>                    |
| Beacom, L. R.      | 373 <sup>2</sup>                    | Belknap, L. F.    | 385 <sup>2</sup>                    | Berger, Fred <sup>k</sup> | 428 <sup>2</sup>                                       | Bisceche, R. C.   | 353 <sup>2</sup>                    |
| Beadle, J. B.      | 399 <sup>2</sup>                    | Bell, C. D.       | 398 <sup>2</sup>                    | Berger, H. C.             | 359 <sup>2</sup>                                       | Bishop, Allen.  | 371 <sup>2</sup>                    |
| Beadles, W. T.     | 361 <sup>2</sup>                    | Bell, Frank.      | 326 <sup>2</sup>                    | Berger, Jacob.            | 325 <sup>2</sup>                                       | Bishop, Charles.  | 288 <sup>2</sup>                    |
| Beal, B. F.        | 318 <sup>2</sup>                    | Bell, Joe.        | 387 <sup>2</sup>                    | Bergren, C. J.            | 427 <sup>2</sup>                                       | Bishop, R. F.   | 377 <sup>2</sup>                    |
| Beal, E. H.        | 392 <sup>2</sup>                    | Bell, J. B.       | 393 <sup>2</sup>                    | Berglund, K. O.           | 294 <sup>2</sup>                                       | Bishop, S. F.   | 320 <sup>2</sup>                    |
| Beale, John.       | 319 <sup>2</sup>                    | Bell, J. C.       | 355 <sup>2</sup>                    | Berglund, L. G.           | 300 <sup>2</sup>                                       | Bishop, S. J.   | 377 <sup>2</sup>                    |
| Beall, A. P.       | 386 <sup>2</sup>                    | Bell, J. F.       | 377 <sup>2</sup>                    | Bergqvist, Hjalmar.       | 300 <sup>2</sup> , 436 <sup>2</sup>                    | Biseell, J. W.  | 356 <sup>2</sup>                    |
| Beall, B. H.       | 346 <sup>2</sup>                    | Bell, J. S.       | 390 <sup>2</sup>                    | Bergren, J. E.            | 391 <sup>2</sup>                                       | Biseell, T. J.  | 395 <sup>2</sup>                    |
| Beall, T. A.       | 356 <sup>2</sup>                    | Bell, Robert.     | 391 <sup>2</sup>                    | Berk, Alexis.             | 316 <sup>2</sup>                                       | Bithel, Thomas.   | 371 <sup>2</sup>                    |
| Beaman, W. B.      | 404 <sup>2</sup>                    | Bell, T. C.       | 396 <sup>2</sup>                    | Berk, Henry.              | 377 <sup>2</sup>                                       | Biven, R. D.  | 318 <sup>2</sup>                    |
| Beams, D. M.       | 369 <sup>2</sup>                    | Bell, T. E.       | 396 <sup>2</sup>                    | Berkstrosser, Henry.      | 377 <sup>2</sup>                                       | Bjornberg, Erland.  | 300 <sup>2</sup> , 436 <sup>2</sup> |
| Bean, E. E.        | 382 <sup>2</sup>                    | Bell, W. B.       | 375 <sup>2</sup>                    | Berlin, F. W.             | 397 <sup>2</sup>                                       | Black, A. S.  | 370 <sup>2</sup>                    |
| Bean, F. W.        | 315 <sup>2</sup>                    | Bellinger, W. M.  | 414 <sup>2</sup>                    | Bernlocher, J. S.         | 289 <sup>2</sup> , 290 <sup>2</sup>                    | Black, D. T.  | 360 <sup>2</sup>                    |
| Bean, J. S.        | 380 <sup>2</sup>                    | Belt, L. A.       | 357 <sup>2</sup>                    | Bernreuter, George.       | 391 <sup>2</sup>                                       | Black, H. J.  | 348 <sup>2</sup>                    |
| Bean, J. T.        | 348 <sup>2</sup>                    | Beltz, Antonio.   | 295 <sup>2</sup>                    | Berr, J. O.               | 314 <sup>2</sup>                                       | Black, J. F.  | 311 <sup>2</sup>                    |
| Beans, W. K.       | 298 <sup>2</sup> , 334 <sup>2</sup> | Beltz, D. C.      | 412 <sup>2</sup>                    | Berry, Arkinson.          | 356 <sup>2</sup>                                       | Black, J. F. 369 <sup>2</sup> , 384 <sup>2</sup> , 385 <sup>2</sup> | 384 <sup>2</sup> , 385 <sup>2</sup> |
| Beard, J. N.       | 351 <sup>2</sup>                    | Benadom, W. O.    | 294 <sup>2</sup>                    | Berry, Francis.           | 331 <sup>2</sup>                                       | Black, J. G.  | 304 <sup>2</sup>                    |
| Beardslee, S. F.   | 399 <sup>2</sup>                    | Bender, H. R.     | 400 <sup>2</sup>                    | Berry, James.             | 342 <sup>2</sup>                                       | Black, J. G.  | 408 <sup>2</sup>                    |
| Beardsley, H. L.   | 297 <sup>2</sup>                    | Bender, W. P.     | 359 <sup>2</sup>                    | Berry, J. F.              | 332 <sup>2</sup>                                       | Black, R. D.  | 385 <sup>2</sup>                    |
| Beardsley, I. H.   | 296 <sup>2</sup>                    | Benedict, D. D.   | 370 <sup>2</sup>                    | Berry, J. R.              | 387 <sup>2</sup>                                       | Black, W. A.  | 369 <sup>2</sup>                    |
| Beasley, R. L.     | 416 <sup>2</sup>                    | Benedict, E. L.   | 369 <sup>2</sup>                    | Berry, O. H.              | 345 <sup>2</sup>                                       | Blackburn, J. H.  | 353 <sup>2</sup>                    |
| Beatty, G. W.      | 350 <sup>2</sup>                    | Benedict, S. S.   | 326 <sup>2</sup>                    | Bertram, Gustav.          | 313 <sup>2</sup>                                       | Blackburn, K. G.  | 425 <sup>2</sup>                    |
| Beatty, G. W.      | 350 <sup>2</sup>                    | Bendix, John.     | 303 <sup>2</sup> , 303 <sup>2</sup> | Besse, C. B.              | 364 <sup>2</sup>                                       | Blackburn, R.   | 356 <sup>2</sup>                    |
| Beatty, J. L.      | 385 <sup>2</sup>                    | Bendixen, J. C.   | 287 <sup>2</sup>                    | Best, J. S.               | 363 <sup>2</sup>                                       | Blackburn, W. S.  | 354 <sup>2</sup>                    |
| Beatty, S. R.      | 369 <sup>2</sup>                    | Benham, George.   | 325 <sup>2</sup>                    | Best, J. S.               | 380 <sup>2</sup>                                       | Blackford, O. J.  | 333 <sup>2</sup>                    |
| Beaty, C. B.       | 413 <sup>2</sup>                    | Benham, J. V.     | 399 <sup>2</sup>                    | Best, W. D.               | 362 <sup>2</sup>                                       | Blackhurst, Ebez.   | 361 <sup>2</sup>                    |
| Beauford, S. B.    | 424 <sup>2</sup>                    | Benham, S. G.     | 347 <sup>2</sup>                    | Bethany, A. S.            | 419 <sup>2</sup>                                       | Blacknell, E. D.  | 420 <sup>2</sup>                    |
| Beausay, R. F.     | 359 <sup>2</sup>                    | Benham, W. R.     | 397 <sup>2</sup>                    | Bethards, J. H.           | 359 <sup>2</sup>                                       | Blackwell, P. W.  | 411 <sup>2</sup>                    |
| Beaver, Raphael.   | 421 <sup>2</sup>                    | Benjamin, A. J.   | 356 <sup>2</sup>                    | Bethauer, C. M.           | 377 <sup>2</sup>                                       | Blackwell, R. C.  | 335 <sup>2</sup>                    |
| Beavis, R. B.      | 401 <sup>2</sup>                    | Benjamin, D. C.   | 347 <sup>2</sup>                    | Bethes, R. D.             | 394 <sup>2</sup>                                       | Blades, F. A.   | 331 <sup>2</sup>                    |
| Beazelle, B. F.    | 374 <sup>2</sup>                    | Benjamin, Rial.   | 294 <sup>2</sup>                    | Bettes, John.             | 332 <sup>2</sup>                                       | Blain, Barthley.  | 371 <sup>2</sup>                    |
| Beck, Edward.      | 308 <sup>2</sup>                    | Benjamin, W. D.   | 336 <sup>2</sup>                    | Bettes, C. H.             | 356 <sup>2</sup>                                       | Blaine, D. E.   | 294 <sup>2</sup>                    |
| Beck, F. H.        | 311 <sup>2</sup>                    | Benner, W. S.     | 377 <sup>2</sup>                    | Betts, J. K.              | 419 <sup>2</sup> , 420 <sup>2</sup>                    | Blair, F. O.  | 368 <sup>2</sup>                    |
| Beck, F. O.        | 346 <sup>2</sup> , 349 <sup>2</sup> | Bennett, A. A.    | 357 <sup>2</sup>                    | Beutenmüller, C. F.       | 289 <sup>2</sup> , 290 <sup>2</sup>                    | Blair, J. S.  | 358 <sup>2</sup>                    |
| Beck, George.      | 303 <sup>2</sup>                    | Bennett, A. J.    | 318 <sup>2</sup>                    | Beutenmüller, G. C.       | 289 <sup>2</sup> , 290 <sup>2</sup>                    | Blair, J. G.  | 377 <sup>2</sup>                    |
| Beck, J. A.        | 318 <sup>2</sup>                    | Bennett, A. L.    | 347 <sup>2</sup>                    | Bevan, D. C.              | 320 <sup>2</sup>                                       | Blair, R. A.  | 383 <sup>2</sup>                    |
| Beck, Samuel.      | 346 <sup>2</sup>                    | Bennett, Charles. | 359 <sup>2</sup>                    | Bevier, J. A.             | 356 <sup>2</sup>                                       | Blair, W. E.  | 362 <sup>2</sup>                    |
| Beck, S. A.        | 309 <sup>2</sup>                    | Bennett, E. P.    | 346 <sup>2</sup>                    | Beyer, Herman.            | 318 <sup>2</sup>                                       | Blair, W. W.  | 326 <sup>2</sup>                    |
| Beck, W. J.        | 365 <sup>2</sup>                    | Bennett, G. H.    | 334 <sup>2</sup> , 335 <sup>2</sup> | Beyer, W. F.              | 327 <sup>2</sup> , 328 <sup>2</sup>                    | Blaisdell, H. R.  | 318 <sup>2</sup>                    |
| Beckendorf, Fritz. | 411 <sup>2</sup>                    | Bennett, G. P.    | 365 <sup>2</sup>                    | Bibbins, R. K.            | 369 <sup>2</sup>                                       | Blaisdell, J. W.  | 311 <sup>2</sup>                    |
| Becker, Bernhard.  | 377 <sup>2</sup>                    | Bennett, J. H.    | 344 <sup>2</sup>                    | Bickell, E. J.            | 387 <sup>2</sup>                                       | Blake, C. H.  | 424 <sup>2</sup>                    |
| Becker, Gustave.   | 303 <sup>2</sup>                    | Bennett, J. H.    | 363 <sup>2</sup>                    | Bickford, I. B.           | 366 <sup>2</sup>                                       | Blakeley, E. C.   | 399 <sup>2</sup>                    |
| Becker, O. D.      | 304 <sup>2</sup>                    | Bennett, J. V.    | 326 <sup>2</sup>                    | Bickford, J. H.           | 339 <sup>2</sup> , 372 <sup>2</sup> , 374 <sup>2</sup> | Blakemore, F. P.  | 407 <sup>2</sup>                    |
| Becker, P. B.      | 313 <sup>2</sup>                    | Bennett, J. W.    | 316 <sup>2</sup>                    | Bickham, John.            | 419 <sup>2</sup>                                       | Blakeslee, M. P.  | 399 <sup>2</sup>                    |
| Beckett, C. A.     | 364 <sup>2</sup>                    | Bennett, L. J.    | 310 <sup>2</sup>                    | Bickley, F. D. T.         | 384 <sup>2</sup>                                       | Blakely, L. S.  | 490 <sup>2</sup>                    |
| Beckham, G. W.     | 408 <sup>2</sup>                    | Bennett, L. M.    | 342 <sup>2</sup>                    | Bicknell, J. S.           | 361 <sup>2</sup>                                       | Blanchard, S. G.  | 375 <sup>2</sup>                    |
| Beckham, J. J.     | 319 <sup>2</sup>                    | Bennett, Philip.  | 419 <sup>2</sup>                    | Biddle, W. S.             | 348 <sup>2</sup>                                       | Blanchet, Louis.  | 344 <sup>2</sup>                    |
| Beckley, J. W.     | 428 <sup>2</sup>                    | Bennett, R. B.    | 377 <sup>2</sup>                    | Biebighaeuser, Aug.       | 405 <sup>2</sup>                                       | Bland, Ambrose.   | 403 <sup>2</sup>                    |
| Beckhart, A. D.    | 365 <sup>2</sup>                    | Bennett, Silas.   | 304 <sup>2</sup>                    | Bielstein, S. J.          | 299 <sup>2</sup> , 300 <sup>2</sup>                    | Bland, H. J.  | 350 <sup>2</sup>                    |
| Beckman, C. O.     | 368 <sup>2</sup>                    | Bennett, S. C.    | 389 <sup>2</sup> , 391 <sup>2</sup> | Biermann, Charles.        | 405 <sup>2</sup>                                       | Blaylock, C. W.   | 394 <sup>2</sup>                    |
| Beddow, John.      | 384 <sup>2</sup>                    | Bennett, W. E.    | 331 <sup>2</sup> , 332 <sup>2</sup> | Biery, J. G.              | 341 <sup>2</sup> , 343 <sup>2</sup>                    | Blakly, Gregory.  | 384 <sup>2</sup>                    |
| Bedford, E. C.     | 384 <sup>2</sup>                    | Bennett, W. F.    | 378 <sup>2</sup>                    | Bigelow, A. J.            | 332 <sup>2</sup>                                       | Blessing, B. W.   | 393 <sup>2</sup>                    |
| Bedford, J. W.     | 383 <sup>2</sup>                    | Bennett, William. | 366 <sup>2</sup>                    | Bigelow, G. M.            | 323 <sup>2</sup>                                       | Bletsch, Jacob.   | 327 <sup>2</sup>                    |
| Bedwell, L. A.     | 392 <sup>2</sup>                    | Bennington, J. M. | 407 <sup>2</sup>                    | Bigelow, N. D.            | 378 <sup>2</sup>                                       | Blievens, A. E.   | 412 <sup>2</sup>                    |
| Beebe, Isaac.      | 353 <sup>2</sup>                    | Benson, A. F.     | 302 <sup>2</sup> , 303 <sup>2</sup> | Biggs, Peter.             | 359 <sup>2</sup>                                       | Bliss, Albert.  | 363 <sup>2</sup>                    |
| Beebe, J. F.       | 399 <sup>2</sup>                    | Benson, C. E.     | 333 <sup>2</sup>                    | Bigley, H. J.             | 353 <sup>2</sup>                                       | Bliss, J. T.  | 337 <sup>2</sup>                    |
| Beebe, O. R.       | 355 <sup>2</sup>                    | Benson, E. C.     | 331 <sup>2</sup> , 331 <sup>2</sup> | Bigley, W. P.             | 311 <sup>2</sup>                                       | Block, M. O.  | 324 <sup>2</sup>                    |
| Beebe, R. C.       | 353 <sup>2</sup> , 437 <sup>2</sup> | Benson, E. E.     | 399 <sup>2</sup>                    | Bilbie, H. G.             | 361 <sup>2</sup>                                       | Blodgett, C. W.   | 333 <sup>2</sup>                    |
| Beechgood, C. H.   | 350 <sup>2</sup>                    | Benson, H. C.     | 350 <sup>2</sup>                    | Billing, Thomas.          | 388 <sup>2</sup>                                       | Blodgett, J. N.   | 382 <sup>2</sup>                    |
| Beeks, H. E.       | 326 <sup>2</sup>                    | Benson, J. H.     | 326 <sup>2</sup>                    | Billings, M. O.           | 297 <sup>2</sup> , 434 <sup>2</sup>                    | Blood, W. M.  | 368 <sup>2</sup>                    |
| Beeks, L. T.       | 424 <sup>2</sup>                    | Benson, Michael.  | 326 <sup>2</sup>                    | Billingsley, A. M.        | 330 <sup>2</sup>                                       | Bloomqvist, W. C.   | 303 <sup>2</sup>                    |
| Beeler, Abram.     | 336 <sup>2</sup>                    | Benson, W. W.     | 333 <sup>2</sup>                    | Bills, J. E.              | 395 <sup>2</sup>                                       | Blue, J. N.   | 349 <sup>2</sup>                    |
| Beeman, A. S.      | 404 <sup>2</sup>                    | Bent, G. W.       | 383 <sup>2</sup>                    | Binkley, L. H.            | 377 <sup>2</sup>                                       | Bluford, Wm.  | 379 <sup>2</sup>                    |
| Beers, Levi.       | 310 <sup>2</sup>                    | Bent, P. L.       | 383 <sup>2</sup>                    | Birch, H. C.              | 337 <sup>2</sup>                                       | Blume, C. F.  | 405 <sup>2</sup>                    |
| Beery, J. E.       | 305 <sup>2</sup>                    | Bentley, C. E.    | 365 <sup>2</sup>                    | Birchfield, C. S.         | 407 <sup>2</sup>                                       | Blunk, A. G.  | 361 <sup>2</sup>                    |
| Beery, J. H.       | 314 <sup>2</sup>                    | Bentley, E. N.    | 386 <sup>2</sup>                    | Bird, J. B.               | 384 <sup>2</sup> , 385 <sup>2</sup>                    | Boatman, B. N.  | 356 <sup>2</sup>                    |
| Beetham, John.     | 330 <sup>2</sup>                    | Bentley, L. C.    | 346 <sup>2</sup>                    | Bird, Robert.             | 332 <sup>2</sup>                                       | Boatman, H. J.  | 336 <sup>2</sup>                    |
| Beggs, F. S.       | 433 <sup>2</sup>                    | Bentley, Robert.  | 351 <sup>2</sup>                    | Bird, R. E.               | 336 <sup>2</sup>                                       | Boatman, J. A.  | 390 <sup>2</sup>                    |
| Beggs, S. W.       | 361 <sup>2</sup>                    | Benton, W. H.     | 332 <sup>2</sup>                    | Bird, Samuel.             | 339 <sup>2</sup>                                       | Boch, Emil.   | 313 <sup>2</sup>                    |
| Beharrell, T. G.   | 343 <sup>2</sup>                    | Benzing, Wm.      | 378 <sup>2</sup>                    | Bird, S. W.               | 332 <sup>2</sup>                                       | Bookstahler, E. W.  | 313 <sup>2</sup>                    |
| Behner, John.      | 323 <sup>2</sup>                    | Benz, J. E.       | 404 <sup>2</sup> , 405 <sup>2</sup> | Birdsey, C. P.            | 343 <sup>2</sup>                                       | Bookstahler, Jacob.   | 313 <sup>2</sup>                    |
| Beisel, Francis.   | 346 <sup>2</sup>                    | Berber, J. A.     | 289 <sup>2</sup> , 290 <sup>2</sup> | Birkett, John.            | 363 <sup>2</sup>                                       | Bookstahler, J. J.  | 313 <sup>2</sup>                    |
| Belcher, H. P.     | 403 <sup>2</sup>                    | Berg, August.     | 301 <sup>2</sup>                    |                           |  |   |                                     |
| Belcher, J. P.     | 421 <sup>2</sup>                    | Berg, A. C.       | 328 <sup>2</sup>                    |                           |  |   |                                     |
| Belcher, Thomas.   | 402 <sup>2</sup>                    | Berg, George.     | 312 <sup>2</sup>                    |                           |  |   |                                     |
| Belian, M. H.      | 355 <sup>2</sup>                    | Berg, H. P.       | 324 <sup>2</sup>                    |                           |  |   |                                     |
| Belknap, C. G.     | 375 <sup>2</sup>                    | Berg, Johan.      | 300 <sup>2</sup> , 436 <sup>2</sup> |                           |  |   |                                     |

|                       |   |                      |  |                           |                                     |                   |  |
|-----------------------|---|----------------------|--|---------------------------|-------------------------------------|-------------------|--|
| Bockstahler, W. J. G. | 313 <sup>2</sup>  | Bovard, F. D.        | 350 <sup>2</sup>   | Branfield, William.       | 811 <sup>2</sup>                    | Brockway, N. L.   | 342 <sup>2</sup>                                       |
| Bodmer, J. R.         | 313 <sup>2</sup>  | Bovard, G. F.        | 375 <sup>2</sup> , 435 <sup>2</sup>  | Brannon, D. C.            | 814 <sup>2</sup>                    | Brodie, J. W.     | 432 <sup>2</sup>                                       |
| Boecklin, Conrad      | 313 <sup>2</sup>  | Bovard, W. S.        | 351 <sup>2</sup>   | Brant, J. F.              | 353 <sup>2</sup>                    | Broils, M. W.     | 404 <sup>2</sup>                                       |
| Boellner, G. L.       | 306 <sup>2</sup>  | Boves, J. W.         | 371 <sup>2</sup>   | Brantley, J. P.           | 404 <sup>2</sup>                    | Brokaw, A. L.     | 305 <sup>2</sup>                                       |
| Boettcher, Henry      | 405 <sup>2</sup>  | Bowden, H. B.        | 384 <sup>2</sup>   | Brasher, J. L.            | 412 <sup>2</sup>                    | Brokaw, S. P.     | 294 <sup>2</sup>                                       |
| Boeye, J. F.          | 380 <sup>2</sup>  | Bowder, H. J.        | 386 <sup>2</sup>   | Brashiers, Ira            | 862 <sup>2</sup>                    | Bromaghin, F. L.  | 401 <sup>2</sup>                                       |
| Boezinger, Bruno      | 411 <sup>2</sup>  | Bowen, A. J.         | 298 <sup>2</sup> , 293 <sup>2</sup> , 416 <sup>2</sup> , 418 <sup>2</sup> , 437 <sup>2</sup> | Brattstron, O. V.         | 351 <sup>2</sup>                    | Bronson, Asahel   | 385 <sup>2</sup>                                       |
| Boggess, F. R.        | 336 <sup>2</sup>  | Bowen, J. R.         | 342 <sup>2</sup>   | Brauer, Herman            | 321 <sup>2</sup>                    | Bronson, G. A.    | 399 <sup>2</sup>                                       |
| Boggs, A. R.          | 401 <sup>2</sup>  | Bowen, N. T.         | 409 <sup>2</sup>   | Braun, Jacob              | 813 <sup>2</sup>                    | Bronson, S. C.    | 384 <sup>2</sup> , 386 <sup>2</sup>                    |
| Bobi, F. T.           | 328 <sup>2</sup>  | Bower, Aaron         | 336 <sup>2</sup>   | Braun, J. E.              | 318 <sup>2</sup>                    | Brook, C. A.      | 346 <sup>2</sup>                                       |
| Bohlander, George     | 306 <sup>2</sup>  | Bower, G. W.         | 345 <sup>2</sup>   | Brawley, James            | 419 <sup>2</sup>                    | Brooker, E. J.    | 399 <sup>2</sup>                                       |
| Bohmalk, Friede.      | 411 <sup>2</sup>  | Bowers, Adam         | 304 <sup>2</sup>   | Bray, J. M.               | 311 <sup>2</sup>                    | Brooks, Ancil     | 377 <sup>2</sup>                                       |
| Bohmalk, H. F.        | 410 <sup>2</sup>  | Bowers, A. C.        | 311 <sup>2</sup>   | Bray, J. M.               | 329 <sup>2</sup>                    | Brooks, A. M.     | 423 <sup>2</sup> , 423 <sup>2</sup>                    |
| Bok, George           | 289 <sup>2</sup> , 290 <sup>2</sup>                                       | Bowers, David        | 359 <sup>2</sup>   | Bray, N. L.               | 344 <sup>2</sup>                    | Brooks, B. B.     | 383 <sup>2</sup>                                       |
| Bolden, S. M.         | 421 <sup>2</sup>  | Bowers, E. S.        | 329 <sup>2</sup>   | Brayton, F. C.            | 357 <sup>2</sup>                    | Brooks, B. F.     | 294 <sup>2</sup>                                       |
| Bolles, Sias          | 380 <sup>2</sup>  | Bowers, W. B.        | 409 <sup>2</sup>   | Bready, J. A.             | 348 <sup>2</sup>                    | Brooks, C. A.     | 297 <sup>2</sup>                                       |
| Bollier, Wilhelm      | 255 <sup>2</sup> , 288 <sup>2</sup>                                       | Bowlin, A. M.        | 336 <sup>2</sup>   | Bready, R. H.             | 344 <sup>2</sup>                    | Brooks, Daniel    | 394 <sup>2</sup>                                       |
| Bollinger, C. F.      | 374 <sup>2</sup>  | Bowlin, J. W.        | 424 <sup>2</sup>   | Breccout, C. B.           | 387 <sup>2</sup>                    | Brooks, E. C.     | 320 <sup>2</sup>                                       |
| Bollinger, G. H.      | 321 <sup>2</sup>  | Bowman, M. C.        | 336 <sup>2</sup>   | Breed, H. G.              | 413 <sup>2</sup>                    | Brooks, Jacob     | 388 <sup>2</sup>                                       |
| Bollinger, W. W.      | 366 <sup>2</sup>  | Bowman, J. M.        | 412 <sup>2</sup>   | Breeden, J. A.            | 346 <sup>2</sup> , 349 <sup>2</sup> | Brooks, J. H.     | 371 <sup>2</sup>                                       |
| Bollman, J. B.        | 413 <sup>2</sup>  | Bowman, John         | 385 <sup>2</sup>   | Breeden, Richard          | 320 <sup>2</sup>                    | Brooks, J. H.     | 406 <sup>2</sup>                                       |
| Bolster, J. C.        | 350 <sup>2</sup>  | Bowman, M. E.        | 399 <sup>2</sup>   | Breene, Edwin             | 392 <sup>2</sup>                    | Brooks, F. C.     | 374 <sup>2</sup>                                       |
| Bolton, H. W.         | 389 <sup>2</sup>  | Bowman, W. P.        | 361 <sup>2</sup>   | Breeze, Emmanuel          | 326 <sup>2</sup>                    | Brooks, P. P.     | 373 <sup>2</sup>                                       |
| Bolton, J. C.         | 356 <sup>2</sup>  | Bowser, Wellington   | 296 <sup>2</sup>   | Breneman, H. B.           | 326 <sup>2</sup>                    | Brooks, William   | 421 <sup>2</sup>                                       |
| Bolton, J. O.         | 383 <sup>2</sup>  | Boycourt, Jephtha    | 345 <sup>2</sup>   | Brenner, Andrew           | 323 <sup>2</sup>                    | Broomfield, W. H. | 345 <sup>2</sup>                                       |
| Bond, G. A.           | 397 <sup>2</sup>  | Boyd, A. C.          | 320 <sup>2</sup>   | Brenner, L. A.            | 326 <sup>2</sup>                    | Broom, F. W.      | 371 <sup>2</sup>                                       |
| Bond, O. M.           | 368 <sup>2</sup>  | Boyd, Hugh           | 386 <sup>2</sup>   | Brenner, L. J.            | 322 <sup>2</sup>                    | Brothers, J. D.   | 328 <sup>2</sup>                                       |
| Bond, W. H.           | 416 <sup>2</sup>  | Boyd, Hugh           | 397 <sup>2</sup>   | Brennum, T. P.            | 362 <sup>2</sup> , 364 <sup>2</sup> | Brower, G. W.     | 394 <sup>2</sup>                                       |
| Boner, F. M.          | 337 <sup>2</sup>  | Boyd, J. L.          | 366 <sup>2</sup>   | Bretnell, F. W.           | 386 <sup>2</sup>                    | Brown, Alfred     | 419 <sup>2</sup>                                       |
| Bonn, Christopher     | 303 <sup>2</sup>  | Boyd, L. S.          | 400 <sup>2</sup>   | Bretnell, G. H.           | 384 <sup>2</sup>                    | Brown, Alonzo     | 370 <sup>2</sup>                                       |
| Bonn, Frederick       | 321 <sup>2</sup>  | Boyd, W. A.          | 361 <sup>2</sup>   | Bretnell, John            | 385 <sup>2</sup>                    | Brown, A. A.      | 330 <sup>2</sup>                                       |
| Bonn, Gottfried       | 306 <sup>2</sup>  | Boyd, W. J.          | 355 <sup>2</sup>   | Bretnell, S. C.           | 366 <sup>2</sup>                    | Brown, A. D.      | 408 <sup>2</sup>                                       |
| Bonnell, C. C.        | 343 <sup>2</sup>  | Boydson, B. M.       | 320 <sup>2</sup>   | Brettle, R. E.            | 397 <sup>2</sup>                    | Brown, A. S. J.   | 409 <sup>2</sup>                                       |
| Bonnell, Thomas       | 360 <sup>2</sup>  | Boyer, J. J.         | 363 <sup>2</sup>   | Breunig, G. A.            | 312 <sup>2</sup>                    | Brown, A. W.      | 301 <sup>2</sup> , 381 <sup>2</sup>                    |
| Bonner, C. W.         | 363 <sup>2</sup>  | Boyers, Henry        | 358 <sup>2</sup>   | Brewer, C. R.             | 406 <sup>2</sup>                    | Brown, Benjamin   | 409 <sup>2</sup>                                       |
| Bookman, F. D.        | 420 <sup>2</sup>  | Boyers, S. L., Jr.   | 359 <sup>2</sup>   | Brewer, C. R.             | 362 <sup>2</sup>                    | Brown, Carl       | 366 <sup>2</sup>                                       |
| Boone, J. C.          | 347 <sup>2</sup>  | Boyers, William      | 359 <sup>2</sup>   | Brewer, C. W.             | 296 <sup>2</sup>                    | Brown, C. A.      | 343 <sup>2</sup>                                       |
| Boone, Thomas         | 243 <sup>2</sup>  | Boyle, T. N.         | 374 <sup>2</sup>   | Brewer, C. W.             | 366 <sup>2</sup>                    | Brown, C. F.      | 344 <sup>2</sup>                                       |
| Booth, E. C.          | 326 <sup>2</sup>  | Bozenhard, Carl      | 313 <sup>2</sup>   | Brewster, T. A.           | 389 <sup>2</sup> , 390 <sup>2</sup> | Brown, C. R.      | 409 <sup>2</sup>                                       |
| Booth, E. J. V.       | 353 <sup>2</sup>  | Brace, S. A.         | 397 <sup>2</sup>   | Brewster, W. N.           | 481 <sup>2</sup>                    | Brown, Daniel     | 409 <sup>2</sup>                                       |
| Booth, G. M.          | 299 <sup>2</sup>  | Brachetto, Bernardo  | 296 <sup>2</sup>   | Bridge, F. R.             | 424 <sup>2</sup>                    | Brown, Edwin      | 389 <sup>2</sup>                                       |
| Booth, J. B.          | 402 <sup>2</sup>  | Brack, Anderson      | 419 <sup>2</sup>   | Bridgers, J. B.           | 428 <sup>2</sup> , 429 <sup>2</sup> | Brown, E. C.      | 408 <sup>2</sup>                                       |
| Booth, Robert         | 334 <sup>2</sup>  | Brackney, N. S.      | 359 <sup>2</sup>   | Bridges, John             | 320 <sup>2</sup>                    | Brown, E. F.      | 350 <sup>2</sup> , 432 <sup>2</sup>                    |
| Bopple, A. F.         | 389 <sup>2</sup> , 290 <sup>2</sup>                                       | Brackney, W. McK     | 359 <sup>2</sup>   | Bridgman, G. H.           | 361 <sup>2</sup>                    | Brown, Fletcher   | 366 <sup>2</sup>                                       |
| Borah, J. W.          | 364 <sup>2</sup>  | Bradbury, C. J.      | 395 <sup>2</sup>   | Bridwell, C. W.           | 297 <sup>2</sup>                    | Brown, Frederick  | 389 <sup>2</sup> , 389 <sup>2</sup>                    |
| Borhardt, C. A.       | 406 <sup>2</sup>  | Bradford, John       | 403 <sup>2</sup>   | Brient, W. J.             | 413 <sup>2</sup>                    | Brown, F. J.      | 334 <sup>2</sup>                                       |
| Borcharding, Wm.      | 313 <sup>2</sup>  | Bradford, G. H.      | 355 <sup>2</sup>   | Briggs, A. H.             | 297 <sup>2</sup>                    | Brown, F. J.      | 416 <sup>2</sup>                                       |
| Boreing, Amon         | 318 <sup>2</sup>  | Bradford, J. B.      | 403 <sup>2</sup>   | Briggs, A. T.             | 346 <sup>2</sup>                    | Brown, F. J. R.   | 409 <sup>2</sup>                                       |
| Boreman, J. S.        | 365 <sup>2</sup>  | Bradford, Lewis      | 364 <sup>2</sup> , 400 <sup>2</sup>  | Briggs, C. W.             | 305 <sup>2</sup>                    | Brown, George     | 326 <sup>2</sup>                                       |
| Borgeson, Bengt       | 427 <sup>2</sup>  | Bradford, W. G.      | 319 <sup>2</sup>   | Briggs, E. T.             | 326 <sup>2</sup>                    | Brown, G. A.      | 344 <sup>2</sup>                                       |
| Boring, N. E.         | 347 <sup>2</sup>  | Bradley, C. F.       | 390 <sup>2</sup>   | Briggs, S. G.             | 381 <sup>2</sup>                    | Brown, G. D.      | 400 <sup>2</sup>                                       |
| Borland, R. S.        | 312 <sup>2</sup>  | Bradley, Franklin    | 332 <sup>2</sup>   | Brigham, Alfred           | 314 <sup>2</sup>                    | Brown, G. M.      | 371 <sup>2</sup> , 395 <sup>2</sup> , 396 <sup>2</sup> |
| Bornemann, Henry      | 313 <sup>2</sup>  | Bradley, F. J.       | 317 <sup>2</sup> , 434 <sup>2</sup>  | Brill, H. E.              | 377 <sup>2</sup>                    | Brown, G. W.      | 408 <sup>2</sup>                                       |
| Borrer, C. H.         | 376 <sup>2</sup> , 377 <sup>2</sup>                                       | Bradley, F. W.       | 404 <sup>2</sup>   | Brindell, G. W.           | 365 <sup>2</sup>                    | Brown, G. W. L.   | 370 <sup>2</sup>                                       |
| Borton, E. S.         | 361 <sup>2</sup>  | Bradley, N. C.       | 326 <sup>2</sup>   | Brink, Henry              | 337 <sup>2</sup>                    | Brown, Henry      | 299 <sup>2</sup>                                       |
| Borts, Isaac          | 320 <sup>2</sup>  | Bradley, N. C.       | 326 <sup>2</sup>   | Brink, M. O.              | 334 <sup>2</sup>                    | Brown, H. A.      | 352 <sup>2</sup>                                       |
| Bosch, Herman         | 286 <sup>2</sup>  | Bradley, W. F.       | 326 <sup>2</sup>   | Brink, T. F.              | 308 <sup>2</sup>                    | Brown, H. D.      | 294 <sup>2</sup>                                       |
| Bosch, Ulrich         | 286 <sup>2</sup>  | Bradley, W. R.       | 363 <sup>2</sup>   | Brink, V. H.              | 385 <sup>2</sup> , 386 <sup>2</sup> | Brown, H. J.      | 294 <sup>2</sup>                                       |
| Boss, F. A.           | 323 <sup>2</sup>  | Bradner, E. J.       | 344 <sup>2</sup>   | Brinkmann, Fred-<br>erick | 405 <sup>2</sup>                    | Brown, H. D.      | 294 <sup>2</sup>                                       |
| Boss, F. L.           | 394 <sup>2</sup>  | Bradrick, I. A.      | 319 <sup>2</sup>   | Brinkmeyer, Frank         | 307 <sup>2</sup>                    | Brown, H. J.      | 412 <sup>2</sup>                                       |
| Boston, Benjamin      | 424 <sup>2</sup>  | Bradrick, I. B.      | 378 <sup>2</sup>   | Brinkmeyer, Henry         | 306 <sup>2</sup>                    | Brown, H. N.      | 416 <sup>2</sup>                                       |
| Boston, B. J.         | 408 <sup>2</sup>  | Bradrick, T. H.      | 377 <sup>2</sup>   | Brison, J. D.             | 372 <sup>2</sup> , 373 <sup>2</sup> | Brown, John       | 420 <sup>2</sup>                                       |
| Boswell, G. M.        | 301 <sup>2</sup> , 335 <sup>2</sup>                                       | Bradshaw, T. P.      | 375 <sup>2</sup> , 375 <sup>2</sup>  | Bristol, F. M.            | 390 <sup>2</sup>                    | Brown, J. A.      | 409 <sup>2</sup>                                       |
| Bosworth, R. W.       | 356 <sup>2</sup>  | Bradshaw, Z. C.      | 369 <sup>2</sup>   | Bristol, I. B.            | 397 <sup>2</sup>                    | Brown, J. E.      | 310 <sup>2</sup>                                       |
| Bothwell, J. M.       | 371 <sup>2</sup>  | Braener, John        | 327 <sup>2</sup>   | Bristol, M. V. B.         | 356 <sup>2</sup>                    | Brown, J. F.      | 329 <sup>2</sup>                                       |
| Botkin, C. H.         | 400 <sup>2</sup> , 401 <sup>2</sup>                                       | Bragner, Green       | 413 <sup>2</sup>   | Bristol, M. V. B.         | 356 <sup>2</sup>                    | Brown, J. F.      | 396 <sup>2</sup>                                       |
| Botkin, W. C.         | 348 <sup>2</sup>  | Brathwaite, J. T. N. | 353 <sup>2</sup>   | Britton, Alfred           | 420 <sup>2</sup>                    | Brown, J. H.      | 318 <sup>2</sup>                                       |
| Bott, J. W.           | 366 <sup>2</sup>  | Bramlett, R. C.      | 423 <sup>2</sup>   | Britton, D. W.            | 361 <sup>2</sup>                    | Brown, J. L.      | 346 <sup>2</sup>                                       |
| Bott, W. N.           | 375 <sup>2</sup> , 433 <sup>2</sup>                                       | Brandeberry, David   | 359 <sup>2</sup>   | Britton, G. S.            | 325 <sup>2</sup> , 327 <sup>2</sup> | Brown, J. M.      | 343 <sup>2</sup>                                       |
| Bottger, Hermann      | 287 <sup>2</sup>  | Brandenburg, B. C.   | 322 <sup>2</sup>   | Britton, O. A.            | 325 <sup>2</sup>                    | Brown, J. M.      | 388 <sup>2</sup>                                       |
| Bottoff, C. N.        | 407 <sup>2</sup>  | Brandle, Friedrich   | 290 <sup>2</sup>   | Broadway, A. W.           | 399 <sup>2</sup>                    | Brown, J. S.      | 396 <sup>2</sup>                                       |
| Botta, C. E.          | 326 <sup>2</sup>  | Brandle, Ludwig      | 285 <sup>2</sup>   | Brock, Francis            | 354 <sup>2</sup>                    | Brown, J. W.      | 409 <sup>2</sup>                                       |
| Botzer, William       | 356 <sup>2</sup>  | Brandon, William     | 361 <sup>2</sup>   | Brockway, E. H.           | 381 <sup>2</sup>                    | Brown, J. W. H.   | 353 <sup>2</sup>                                       |
| Boucher, W. A.        | 355 <sup>2</sup>  | Brandt, Adolf        | 287 <sup>2</sup>   | Brockway, H. L.           | 395 <sup>2</sup> , 397 <sup>2</sup> | Brown, L. D.      | 387 <sup>2</sup>                                       |
| Bourne, J. G.         | 365 <sup>2</sup>  | Brandt, Henry        | 306 <sup>2</sup>   | Brockway, N. L.           | 374 <sup>2</sup>                    | Brown, M. R.      | 299 <sup>2</sup>                                       |
| Bourne, A. F.         | 332 <sup>2</sup>  |                      |  | Brown, N. C.              | 329 <sup>2</sup>                    | Brown, M. V.      | 346 <sup>2</sup>                                       |
| Bovard, C. E.         | 363 <sup>2</sup>  |                      |  | Brown, N. J.              | 386 <sup>2</sup>                    | Brown, N. C.      | 329 <sup>2</sup>                                       |
| Bovard, C. L.         | 344 <sup>2</sup> , 346 <sup>2</sup> , 347 <sup>2</sup> , 435 <sup>2</sup> |                      |  | Brown, N. L.              | 374 <sup>2</sup>                    | Brown, N. J.      | 386 <sup>2</sup>                                       |
|                       |   |                      |  | Brown, N. P.              | 343 <sup>2</sup>                    |                   |  |



|                    | Page             |                     | Page                                |                    | Page   |                    | Page                                |
|--------------------|------------------|---------------------|-------------------------------------|--------------------|--|--------------------|-------------------------------------|
| Brown, R. A.       | 337 <sup>1</sup> | Buckner, A. B.      | 365 <sup>1</sup>                    | Burns, W. H.       | 391 <sup>1</sup>                                       | Caldwell, L. B.    | 348 <sup>1</sup>                    |
| Brown, R. P.       | 419 <sup>1</sup> | Buckner, D. M.      | 366 <sup>2</sup>                    | Burnworth, J. C.   | 373 <sup>2</sup>                                       | Calfee, D. W.      | 350 <sup>1</sup>                    |
| Brown, Stephen     | 395 <sup>1</sup> | Buckner, J. D. M.   | 407 <sup>1</sup>                    | Burroughs, John    | 408 <sup>1</sup>                                       | Calhoun, J. D.     | 337 <sup>1</sup>                    |
| Brown, S. A.       | 399 <sup>1</sup> | Buckner, N. S.      | 334 <sup>1</sup>                    | Burroughs, E. B.   | 409 <sup>1</sup>                                       | Calhoun, William   | 311 <sup>1</sup>                    |
| Brown, S. D.       | 406 <sup>1</sup> | Buckner, R. J.      | 379 <sup>1</sup>                    | Burr, E. S.        | 315 <sup>1</sup>                                       | Calhoun, W. S.     | 361 <sup>1</sup>                    |
|                    | 407 <sup>1</sup> | Bucks, C. A.        | 389 <sup>1</sup>                    | Burr, H. C.        | 397 <sup>1</sup>                                       | Calkins, H. R.     | 390 <sup>1</sup>                    |
| Brown, S. E.       | 366 <sup>1</sup> | Buechwalter, F. L.  | 370 <sup>1</sup>                    | Burrill, S. L.     | 399 <sup>1</sup>                                       | Calkins, L. W.     | 343 <sup>1</sup>                    |
| Brown, S. F.       | 401 <sup>1</sup> | Buechel, Charles    | 308 <sup>1</sup>                    | Burrows, J. E.     | 312 <sup>1</sup>                                       | Calkins, Sylvester | 332 <sup>1</sup>                    |
| Brown, S. H.       | 401 <sup>1</sup> | Bueckner, Samuel    | 807 <sup>1</sup>                    | Burrows, Thomas    | 310 <sup>1</sup>                                       | Callaghan, Robert  | 378 <sup>1</sup>                    |
| Brown, T. J.       | 365 <sup>1</sup> |                     |                                     | Burrows, W. P.     | 326 <sup>1</sup>                                       | Callaghan, R. H.   | 377 <sup>1</sup>                    |
| Brown, T. W.       | 366 <sup>1</sup> | Buehler, Adam       | 428 <sup>1</sup>                    | Burson, C. C.      | 411 <sup>1</sup>                                       | Callen, M. M.      | 343 <sup>1</sup>                    |
| Brown, U. S.       | 314 <sup>1</sup> | Buehlmeyer, L. C.   | 323 <sup>1</sup>                    | Burt, D. W.        | 296 <sup>1</sup>                                       | Callister, Joseph  | 353 <sup>1</sup>                    |
| Brown, V. F.       | 305 <sup>1</sup> | Buehrer, William    | 410 <sup>1</sup>                    | Burt, J. E.        | 329 <sup>1</sup> , 406 <sup>1</sup>                    | Calloway, J. B.    | 413 <sup>1</sup>                    |
| Brown, Walter      | 323 <sup>1</sup> | Buel, G. A.         | 344 <sup>1</sup>                    | Burt, Sylvester    | 330 <sup>1</sup>                                       | Calton, H. N.      | 393 <sup>1</sup>                    |
| Brown, Walton      | 420 <sup>1</sup> | Buell, Jefferson    | 419 <sup>1</sup>                    | Burt, William      | 295 <sup>1</sup> , 296 <sup>1</sup>                    | Calvert, A. J.     | 354 <sup>1</sup>                    |
|                    | 420 <sup>1</sup> | Buell, J. I.        | 344 <sup>1</sup>                    | Burton, G. E.      | 382 <sup>1</sup>                                       | Calvert, Greenlee  | 364 <sup>1</sup>                    |
| Brown, William     | 380 <sup>1</sup> | Buell, J. W.        | 344 <sup>1</sup>                    | Burton, Lewis      | 420 <sup>1</sup>                                       | Calvert, John      | 315 <sup>1</sup>                    |
| Brown, W. E.       | 397 <sup>1</sup> | Buell, T. T.        | 377 <sup>1</sup>                    | Burton, N. J.      | 376 <sup>1</sup>                                       | Calvert, W. H.     | 318 <sup>1</sup>                    |
| Brown, W. B.       | 376 <sup>1</sup> | Bueltemann, August  | 306 <sup>1</sup>                    | Burton, S. S.      | 312 <sup>1</sup>                                       | Calvin, J. P.      | 421 <sup>1</sup>                    |
| Brown, W. E.       | 400 <sup>1</sup> | Buerkle, C. E.      | 313 <sup>1</sup>                    | Burton, W. B.      | 317 <sup>1</sup> , 318 <sup>1</sup>                    | Cameron, Albert    | 383 <sup>1</sup>                    |
| Brown, W. H.       | 414 <sup>1</sup> | Buker, C. F.        | 362 <sup>1</sup>                    | Burton, W. H.      | 347 <sup>1</sup>                                       | Cameron, D. W.     | 294 <sup>1</sup>                    |
| Brown, W. K.       | 304 <sup>1</sup> | Bull, J. M.         | 381 <sup>1</sup>                    | Burton, W. W.      | 382 <sup>1</sup> , 383 <sup>1</sup>                    | Cameron, H. N.     | 373 <sup>1</sup>                    |
| Brown, W. N.       | 385 <sup>1</sup> | Bull, J. M.         | 398 <sup>1</sup>                    | Burwell, L. M.     | 361 <sup>1</sup>                                       | Cameron, J. R.     | 385 <sup>1</sup>                    |
| Brown, W. W.       | 370 <sup>1</sup> | Bull, P. J.         | 393 <sup>1</sup>                    | Busby, E. S.       | 335 <sup>1</sup> , 337 <sup>1</sup>                    | Camp, Alonzo       | 336 <sup>1</sup>                    |
| Brown, W. W.       | 281 <sup>1</sup> | Bullen, George      | 344 <sup>1</sup>                    | Busby, I. N.       | 319 <sup>1</sup>                                       | Campbell, Alonzo   | 339 <sup>1</sup>                    |
| Brown, W. W.       | 421 <sup>1</sup> | Bulley, C. J. R.    | 356 <sup>1</sup>                    | Bush, E. H.        | 352 <sup>1</sup>                                       | Campbell, A. B.    | 362 <sup>1</sup> , 364 <sup>1</sup> |
| Browne, G. D.      | 325 <sup>1</sup> | Bullock, A. M.      | 356 <sup>1</sup>                    | Bushnell, H. W.    | 326 <sup>1</sup>                                       | Campbell, A. M.    | 362 <sup>1</sup>                    |
| Browning, M. L.    | 361 <sup>1</sup> | Bullock, L. B.      | 356 <sup>1</sup>                    | Bushnell, J. J.    | 363 <sup>1</sup> , 370 <sup>1</sup>                    | Campbell, D. D.    | 399 <sup>1</sup>                    |
| Browning, W. S.    | 407 <sup>1</sup> | Bullock, M. J.      | 394 <sup>1</sup>                    | Bushong, J. W.     | 294 <sup>1</sup>                                       | Campbell, D. H.    | 353 <sup>1</sup>                    |
| Brownlee, R. C.    | 397 <sup>1</sup> | Bunco, E. S.        | 387 <sup>1</sup>                    | Bussard, A. J.     | 358 <sup>1</sup>                                       | Campbell, E. A.    | 348 <sup>1</sup>                    |
| Brace, R. L.       | 316 <sup>1</sup> | Bunco, W. H.        | 311 <sup>1</sup>                    | Butcher, J. C.     | 392 <sup>1</sup>                                       | Campbell, F. A.    | 315 <sup>1</sup>                    |
| Brueck, Herman     | 321 <sup>1</sup> | Bunker, A. W.       | 375 <sup>1</sup>                    | Buthmann, John     | 308 <sup>1</sup>                                       | Campbell, G. E.    | 399 <sup>1</sup>                    |
| Brueck, Rudolph    | 410 <sup>1</sup> | Bunker, C. A.       | 390 <sup>1</sup>                    | Butler, C. W.      | 333 <sup>1</sup>                                       | Campbell, G. W.    | 325 <sup>1</sup> , 326 <sup>1</sup> |
| Bruegger, Christ   | 308 <sup>1</sup> | Bunker, D. A.       | 289 <sup>1</sup>                    | Butler, F. L.      | 349 <sup>1</sup>                                       | Campbell, H. G.    | 369 <sup>1</sup>                    |
| Brumbaugh, E. G.   | 359 <sup>1</sup> | Bunnell, W. H.      | 398 <sup>1</sup>                    | Butler, H. W. H.   | 297 <sup>1</sup>                                       | Campbell, H. M.    | 385 <sup>1</sup>                    |
| Brumbaugh, E. H.   | 344 <sup>1</sup> | Bunshichi Onuki     | 289 <sup>1</sup>                    | Butler, S. S.      | 409 <sup>1</sup>                                       | Campbell, H. M.    | 346 <sup>1</sup>                    |
|                    | 345 <sup>1</sup> | Bunting, E. T.      | 360 <sup>1</sup>                    | Butlin, Henry      | 395 <sup>1</sup>                                       | Campbell, J. F.    | 365 <sup>1</sup>                    |
| Bruner, A. B.      | 296 <sup>1</sup> | Bunting, F. S.      | 366 <sup>1</sup>                    | Buttelman, J. H.   | 381 <sup>1</sup>                                       | Campbell, J. G.    | 346 <sup>1</sup>                    |
| Bruner, A. J.      | 364 <sup>1</sup> | Bunting, T. H.      | 384 <sup>1</sup>                    | Butterfield, O. W. | 302 <sup>1</sup>                                       | Campbell, J. M.    | 375 <sup>1</sup>                    |
| Bruner, F. C.      | 391 <sup>1</sup> | Buroh, Hiram        | 314 <sup>1</sup>                    | Butters, A. F.     | 336 <sup>1</sup>                                       | Campbell, J. S.    | 310 <sup>1</sup>                    |
| Bruner, John       | 347 <sup>1</sup> | Buroh, H. H.        | 371 <sup>1</sup>                    | Butters, C. E.     | 326 <sup>1</sup>                                       | Campbell, J. W.    | 312 <sup>1</sup>                    |
| Bruner, M. C.      | 367 <sup>1</sup> | Burch, J. C.        | 409 <sup>1</sup>                    | Butts, A. W.       | 329 <sup>1</sup>                                       | Campbell, J. W.    | 333 <sup>1</sup>                    |
| Bruner, W. B.      | 363 <sup>1</sup> | Burch, O. E.        | 389 <sup>1</sup>                    | Butts, P. S.       | 377 <sup>1</sup>                                       | Campbell, Lewis    | 371 <sup>1</sup>                    |
| Brunkau, Frederick | 405 <sup>1</sup> | Burch, W. A.        | 390 <sup>1</sup>                    | Buxton, A. J.      | 335 <sup>1</sup> , 337 <sup>1</sup>                    | Campbell, L. M. K. | 365 <sup>1</sup>                    |
| Brunner, Heinrich  | 286 <sup>1</sup> | Burchard, J. L.     | 350 <sup>1</sup>                    | Buxton, E. O.      | 304 <sup>1</sup>                                       | Campbell, R. C.    | 409 <sup>1</sup>                    |
| Bruns, A. G.       | 290 <sup>1</sup> | Burchett, William   | 351 <sup>1</sup>                    | Buxton, J. W.      | 351 <sup>1</sup>                                       | Campbell, R. J.    | 421 <sup>1</sup>                    |
| Bruns, Henry       | 303 <sup>1</sup> | Burchitt, J. A.     | 361 <sup>1</sup>                    | Buzza, R. A.       | 311 <sup>1</sup>                                       | Campbell, S. W.    | 305 <sup>1</sup>                    |
| Brush, E. T.       | 385 <sup>1</sup> | Burdshaw, R. W.     | 412 <sup>1</sup>                    | Buzza, W. R.       | 311 <sup>1</sup>                                       | Campbell, T. H.    | 358 <sup>1</sup>                    |
| Brush, F. E.       | 320 <sup>1</sup> | Burdiok, F. H. A.   | 401 <sup>1</sup>                    | Buzzell, F. L.     | 299 <sup>1</sup>                                       | Campbell, W. J.    | 332 <sup>1</sup>                    |
| Brush, P. D.       | 352 <sup>1</sup> | Burdissall, Edmund  | 305 <sup>1</sup>                    | Byerly, A. C.      | 361 <sup>1</sup>                                       | Canaday, T. A.     | 361 <sup>1</sup>                    |
| Brushingham, J. P. | 390 <sup>1</sup> | Bures, O. L.        | 354 <sup>1</sup> , 355 <sup>1</sup> | Byerly, W. R.      | 368 <sup>1</sup>                                       | Canfield, J. T.    | 396 <sup>1</sup>                    |
| Brusie, Sanford    | 396 <sup>1</sup> | Burge, G. H.        | 341 <sup>1</sup> , 342 <sup>1</sup> | Byers, G. W.       | 394 <sup>1</sup>                                       | Canfield, Rowell   | 395 <sup>1</sup>                    |
| Bryan, C. M.       | 334 <sup>1</sup> | Burgess, C. W.      | 355 <sup>1</sup>                    | Byram, C. E.       | 310 <sup>1</sup> , 311 <sup>1</sup> , 395 <sup>1</sup> | Cannom, G. F.      | 330 <sup>1</sup>                    |
| Bryan, John        | 393 <sup>1</sup> | Burgess, John       | 319 <sup>1</sup>                    |                    |  | Cannon, C. B.      | 369 <sup>1</sup>                    |
| Bryan, J. E.       | 366 <sup>1</sup> | Buriff, A. E.       | 320 <sup>1</sup>                    | Byrd, G. T.        | 422 <sup>1</sup>                                       | Cannon, C. P.      | 413 <sup>1</sup> , 414 <sup>1</sup> |
| Bryan, J. T.       | 326 <sup>1</sup> | Burk, J. E.         | 363 <sup>1</sup>                    | Byrd, H. D.        | 415 <sup>1</sup>                                       | Cannon, H. H.      | 345 <sup>1</sup>                    |
| Bryan, L. D.       | 383 <sup>1</sup> | Burk, M. R. M.      | 368 <sup>1</sup>                    | Byrkit, G. W.      | 320 <sup>1</sup>                                       | Cannon, J. R.      | 404 <sup>1</sup>                    |
| Bryan, O. S.       | 370 <sup>1</sup> | Burke, J. C.        | 374 <sup>1</sup>                    |                    |  | Canon, W. S.       | 370 <sup>1</sup>                    |
| Bryan, R. R.       | 343 <sup>1</sup> | Burke, J. F.        | 353 <sup>1</sup>                    |                    |  | Canfield, Hartley  | 332 <sup>1</sup>                    |
| Bryant, E. H.      | 354 <sup>1</sup> | Burke, W. F.        | 365 <sup>1</sup>                    |                    |  | Cantine, R. S.     | 350 <sup>1</sup>                    |
| Bryant, G. R.      | 419 <sup>1</sup> | Burkhardt, Carl     | 290 <sup>1</sup>                    |                    |  |                    | 374 <sup>1</sup> , 375 <sup>1</sup> |
| Bryant, J. E.      | 421 <sup>1</sup> | Burkhardt, Heinrich | 287 <sup>1</sup>                    | Cable, G. E.       | 373 <sup>1</sup>                                       | Cantrill, J. W.    | 317 <sup>1</sup> , 318 <sup>1</sup> |
| Bryant, J. W.      | 351 <sup>1</sup> | Burkitt, D. C.      | 361 <sup>1</sup>                    | Cable, M. M.       | 366 <sup>1</sup>                                       | Cuple, G. B.       | 350 <sup>1</sup>                    |
| Bryant, J. W.      | 406 <sup>1</sup> | Burkitt, W. L.      | 364 <sup>1</sup>                    | Cable, W. H.       | 366 <sup>1</sup>                                       | Carboneri, Giacomo | 396 <sup>1</sup>                    |
| Bryant, O. R.      | 406 <sup>1</sup> | Burkas, J. A.       | 360 <sup>1</sup>                    | Cadle, A. G.       | 367 <sup>1</sup>                                       | Cardee, J. J.      | 351 <sup>1</sup>                    |
| Bryant, S. P.      | 414 <sup>1</sup> | Burleigh, C. H.     | 310 <sup>1</sup>                    | Cadman, T. H.      | 356 <sup>1</sup>                                       | Carter, D. F.      | 384 <sup>1</sup>                    |
| Bryant, William    | 403 <sup>1</sup> | Burley, Robertson   | 351 <sup>1</sup>                    | Cadwell, E. W.     | 347 <sup>1</sup>                                       | Cardus, Thomas     | 396 <sup>1</sup>                    |
| Bryant, W. C.      | 424 <sup>1</sup> | Burling, L. C.      | 391 <sup>1</sup>                    | Cady, C. T.        | 386 <sup>1</sup>                                       | Cardwell, J. L.    | 348 <sup>1</sup>                    |
| Bublitz, C. F.     | 405 <sup>1</sup> | Burnes, G. W.       | 378 <sup>1</sup>                    | Cady, H. O.        | 391 <sup>1</sup>                                       | Cardwell, J. W.    | 367 <sup>1</sup>                    |
| Buchanan, P. G.    | 350 <sup>1</sup> | Burnett, C. S.      | 364 <sup>1</sup> , 365 <sup>1</sup> | Cady, M. E.        | 391 <sup>1</sup>                                       | Carey, J. R.       | 365 <sup>1</sup>                    |
| Bucher, A. J.      | 286 <sup>1</sup> | Burnett, G. M.      | 318 <sup>1</sup>                    | Cage, G. A. W.     | 297 <sup>1</sup>                                       | Carey, J. W.       | 374 <sup>1</sup>                    |
| Buchner, George    | 306 <sup>1</sup> | Burnett, H. D.      | 318 <sup>1</sup>                    | Caheen, G. A.      | 381 <sup>1</sup>                                       | Carey, S. W.       | 304 <sup>1</sup>                    |
| Buck, C. R.        | 395 <sup>1</sup> | Burnett, J. S.      | 404 <sup>1</sup>                    | Cain, C. N.        | 362 <sup>1</sup>                                       | Carhart, A. E.     | 401 <sup>1</sup>                    |
| Buck, F. L.        | 362 <sup>1</sup> | Burnett, W. Q.      | 332 <sup>1</sup>                    | Cain, F. M.        | 363 <sup>1</sup>                                       | Carithers, W. B.   | 396 <sup>1</sup>                    |
| Buck, M. D.        | 385 <sup>1</sup> | Burnett, W. S. R.   | 386 <sup>1</sup>                    | Cain, W. J.        | 318 <sup>1</sup>                                       | Carland, Patrick   | 303 <sup>1</sup> , 304 <sup>1</sup> |
| Buck, W. D.        | 395 <sup>1</sup> | Burnip, Robert      | 369 <sup>1</sup>                    | Calder, A. B.      | 366 <sup>1</sup>                                       | Carley, M. J.      | 331 <sup>1</sup>                    |
| Buckels, L. C.     | 348 <sup>1</sup> | Burns, A. W.        | 243 <sup>1</sup>                    | Calder, F. H.      | 384 <sup>1</sup>                                       | Carlin, P. C.      | 364 <sup>1</sup>                    |
| Buckels, L. S.     | 349 <sup>1</sup> | Burns, H. M.        | 311 <sup>1</sup>                    | Caldwell, Frank    | 364 <sup>1</sup> , 365 <sup>1</sup>                    | Carliele, J. W. H. | 343 <sup>1</sup>                    |
| Buckey, R. E.      | 386 <sup>1</sup> | Burns, J. P.        | 311 <sup>1</sup>                    | Caldwell, Joseph   | 391 <sup>1</sup>                                       | Carlos, C. E.      | 368 <sup>1</sup>                    |
| Buckholz, F. W.    | 428 <sup>1</sup> | Burns, William      | 388 <sup>1</sup>                    | Caldwell, J. M.    | 390 <sup>1</sup>                                       | Carlson, Adolph    | 427 <sup>1</sup>                    |
| Buckley, Joseph    | 355 <sup>1</sup> |                     |                                     |                    |  |                    |                                     |

|                      | Page                                |                     | Page                                |                      | Page   |                    | Page                                |
|----------------------|-------------------------------------|---------------------|-------------------------------------|----------------------|--|--------------------|-------------------------------------|
| Carlson, B. A.       | 300 <sup>2</sup>                    | Cassatt, J. W.      | 304 <sup>2</sup>                    | Chase, A. J.         | 297 <sup>2</sup>                                       | Clare, Peter       | 881 <sup>2</sup>                    |
| Carlson, C. A.       | 366 <sup>1</sup>                    | Cassidy, F. P.      | 385 <sup>2</sup>                    | Chase, C. J.         | 849 <sup>1</sup> , 351 <sup>2</sup> , 375 <sup>1</sup> | Clark, Abner       | 861 <sup>1</sup>                    |
| Carlson, C. O.       | 339 <sup>1</sup> , 340 <sup>2</sup> | Casstevens, C. F.   | 404 <sup>2</sup>                    | Chase, E. S.         | 375 <sup>2</sup>                                       | Clark, Adam        | 343 <sup>2</sup>                    |
| Carlson, O. W.       | 427 <sup>2</sup>                    | Caster, E. E.       | 333 <sup>1</sup>                    | Chase, F. J.         | 392 <sup>2</sup>                                       | Clark, Alexander   | 394 <sup>2</sup>                    |
| Carlsson, Carl       | 300 <sup>4</sup>                    | Castle, James       | 382 <sup>2</sup>                    | Chase, G. D.         | 343 <sup>2</sup>                                       | Clark, A. F.       | 391 <sup>1</sup>                    |
| Carlsson, C. P.      | 300 <sup>4</sup>                    | Castle, J. G.       | 373 <sup>1</sup>                    | Chase, J. C.         | 343 <sup>2</sup>                                       | Clark, A. L.       | 345 <sup>2</sup>                    |
| Carlsson, G. E.      | 308 <sup>2</sup>                    | Castle, M. A.       | 353 <sup>2</sup>                    | Chase, L. D.         | 396 <sup>2</sup>                                       | Clark, B. M.       | 397 <sup>2</sup>                    |
| Carlton, W. W.       | 355 <sup>2</sup>                    | Caswell, E. W.      | 376 <sup>1</sup>                    | Chase, R. A.         | 297 <sup>2</sup>                                       | Clark, C. B.       | 333 <sup>2</sup>                    |
| Carmaguola, Armando  | 295 <sup>1</sup> , 295 <sup>2</sup> | Caswell, Nathan     | 418 <sup>2</sup>                    | Chase, S. M.         | 375 <sup>2</sup>                                       | Clark, C. E.       | 401 <sup>2</sup>                    |
| Carman, A. E.        | 343 <sup>1</sup>                    | Cater, J. H.        | 359 <sup>2</sup>                    | Chase, T. G.         | 367 <sup>2</sup>                                       | Clark, C. B.       | 354 <sup>2</sup>                    |
| Carman, A. O.        | 344 <sup>2</sup>                    | Cates, Samuel       | 371 <sup>2</sup>                    | Chase, W. R.         | 353 <sup>2</sup>                                       | Clark, Daniel      | 396 <sup>2</sup>                    |
| Carmichael, G. C.    | 356 <sup>2</sup>                    | Cates, Theodore     | 364 <sup>1</sup>                    | Chase, W. S.         | 380 <sup>2</sup>                                       | Clark, D. J.       | 309 <sup>2</sup>                    |
| Carmichael, J. H.    | 331 <sup>1</sup> , 333 <sup>2</sup> | Cattermole, E. G.   | 316 <sup>2</sup> , 336 <sup>1</sup> | Chassell, O. B.      | 801 <sup>2</sup>                                       | Clark, D. W.       | 318 <sup>2</sup>                    |
| Carnes, J. H.        | 348 <sup>1</sup>                    | Caughlan, J. C.     | 320 <sup>2</sup>                    | Chaves, J. D.        | 394 <sup>2</sup>                                       | Clark, F. A. L.    | 404 <sup>2</sup>                    |
| Carnes, S. W.        | 376 <sup>2</sup>                    | Cavanas, M. C.      | 419 <sup>2</sup>                    | Chavez, Teodosio     | 430 <sup>2</sup>                                       | Clark, F. G.       | 365 <sup>2</sup>                    |
| Carnine, R. A.       | 397 <sup>2</sup>                    | Cawthorn, J. W.     | 342 <sup>2</sup>                    | Chavis, W. M.        | 394 <sup>2</sup>                                       | Clark, F. M.       | 371 <sup>1</sup>                    |
| Carns, J. B.         | 371 <sup>1</sup>                    | Cecil, S. A.        | 361 <sup>1</sup>                    | Cheadle, F. B.       | 376 <sup>2</sup>                                       | Clark, G. C.       | 391 <sup>1</sup>                    |
| Carns, J. M.         | 362 <sup>2</sup>                    | Cederberg, Richard  | 303 <sup>2</sup>                    | Cheap, John          | 313 <sup>2</sup>                                       | Clark, H. D.       | 336 <sup>2</sup>                    |
| Carpenter, A. T.     | 369 <sup>2</sup>                    | Ceng Cong Ming      | 431 <sup>2</sup>                    | Cheesebro, O. F.     | 355 <sup>2</sup>                                       | Clark, H. E.       | 390 <sup>1</sup>                    |
| Carpenter, Charles   | 397 <sup>1</sup>                    | Cesano, O. H.       | 391 <sup>1</sup>                    | Cheeseman, C. P.     | 371 <sup>2</sup>                                       | Clark, John        | 385 <sup>2</sup>                    |
| Carpenter, C. E.     | 357 <sup>1</sup>                    | Chadwick, A. E.     | 315 <sup>2</sup>                    | Ch'en Heng Te        | 339 <sup>1</sup>                                       | Clark, Joseph      | 377 <sup>2</sup>                    |
| Carpenter, C. K.     | 339 <sup>1</sup> , 391 <sup>1</sup> | Chaffee, F. M.      | 336 <sup>2</sup>                    | Ch'en Ta Young       | 336 <sup>2</sup>                                       | Clark, Joseph      | 397 <sup>2</sup>                    |
| Carpenter, D. M.     | 311 <sup>2</sup>                    | Chaffee, J. F.      | 388 <sup>1</sup>                    | Chen Teng Yin        | 413 <sup>2</sup>                                       | Clark, J. G.       | 317 <sup>1</sup>                    |
| Carpenter, H. A.     | 398 <sup>2</sup>                    | Chaffee, J. G.      | 347 <sup>2</sup>                    | Ch'en Wei P'ing      | 339 <sup>2</sup>                                       | Clark, J. L.       | 383 <sup>2</sup>                    |
| Carpenter, L. B.     | 366 <sup>2</sup>                    | Chaffee, W. N.      | 385 <sup>2</sup>                    | Ch'en Yu Shan        | 339 <sup>2</sup>                                       | Clark, L. C.       | 386 <sup>2</sup>                    |
| Carr, E. E.          | 361 <sup>2</sup>                    | Chaffant, Arthur    | 326 <sup>2</sup>                    | Cheney, D. D.        | 305 <sup>2</sup>                                       | Clark, Nelson      | 324 <sup>2</sup>                    |
| Carr, G. B.          | 312 <sup>2</sup>                    | Chalfant, H. M.     | 373 <sup>2</sup>                    | Cheng Ung Ung        | 417 <sup>2</sup>                                       | Clark, N. G.       | 336 <sup>2</sup>                    |
| Carr, G. W.          | 370 <sup>1</sup> , 370 <sup>2</sup> | Chalker, F. L.      | 330 <sup>1</sup>                    | Cherrington, E. H.   | 305 <sup>2</sup>                                       | Clark, N. N.       | 333 <sup>1</sup>                    |
| Carr, J. H.          | 330 <sup>1</sup>                    | Chalker, S. M.      | 330 <sup>1</sup>                    | Cherrington, George  | 375 <sup>1</sup>                                       | Clark, N. W.       | 296 <sup>2</sup>                    |
| Carr, R. M.          | 364 <sup>2</sup>                    | Challa, D. C.       | 333 <sup>2</sup>                    | Cherrington, W. D.   | 377 <sup>2</sup>                                       | Clark, O. B.       | 356 <sup>2</sup>                    |
| Carr, W. J.          | 370 <sup>1</sup>                    | Chamberlain, Allen  | 355 <sup>2</sup>                    | Cherrington, W. P.   | 377 <sup>2</sup>                                       | Clark, Robert      | 360 <sup>2</sup>                    |
| Carr, W. R.          | 337 <sup>2</sup>                    | Chamberlain, D. W.  | 401 <sup>1</sup>                    | Cheebrough, G. W.    | 310 <sup>2</sup>                                       | Clark, S. H.       | 360 <sup>2</sup>                    |
| Carrel, M. D.        | 344 <sup>2</sup>                    | Chamberlain, H. C.  | 343 <sup>2</sup>                    | Chestnut, J. L.      | 409 <sup>1</sup>                                       | Clark, S. L.       | 393 <sup>2</sup>                    |
| Carrioco, W. D.      | 383 <sup>1</sup>                    | Chamberlain, H. L.  | 356 <sup>2</sup>                    | Chen Mei Fu          | 413 <sup>2</sup>                                       | Clark, S. M.       | 311 <sup>2</sup>                    |
| Carroll, J. M.       | 411 <sup>1</sup> , 412 <sup>1</sup> | Chamberlain, H. M.  | 310 <sup>2</sup>                    | Chew, W. C.          | 320 <sup>2</sup>                                       | Clark, S. R.       | 352 <sup>2</sup>                    |
| Carroll, J. T.       | 383 <sup>1</sup>                    | Chamberlain, N. A.  | 297 <sup>2</sup> , 432 <sup>2</sup> | Chidester, T. W.     | 383 <sup>1</sup>                                       | Clark, Thornton    | 362 <sup>2</sup>                    |
| Carroll, J. W.       | 383 <sup>2</sup>                    | Chamberlayne, D. O. | 397 <sup>1</sup>                    | Childers, W. H.      | 319 <sup>2</sup>                                       | Clark, T. H.       | 377 <sup>2</sup>                    |
| Carroll, P. P.       | 397 <sup>2</sup>                    | Chamberlayne, O. S. | 396 <sup>2</sup>                    | Childs, W. H.        | 433 <sup>2</sup>                                       | Clark, T. T.       | 342 <sup>2</sup>                    |
| Carroll, S. P.       | 422 <sup>2</sup>                    | Chamberlain, F. H.  | 294 <sup>2</sup>                    | Chilson, D. W.       | 351 <sup>2</sup>                                       | Clark, William     | 356 <sup>2</sup>                    |
| Carroll, S. J.       | 351 <sup>2</sup>                    | Chambers, Arthur    | 384 <sup>2</sup>                    | Chilson, M. D.       | 352 <sup>2</sup>                                       | Clark, W. A.       | 310 <sup>2</sup>                    |
| Carroll, U. S. G.    | 383 <sup>2</sup>                    | Chambers, E. E.     | 395 <sup>2</sup>                    | Chin Ch'eng          | 339 <sup>2</sup>                                       | Clark, W. F.       | 346 <sup>2</sup>                    |
| Carrer, T. H.        | 397 <sup>2</sup>                    | Chambers, E. M.     | 348 <sup>2</sup>                    | Ch'in Lung Chang     | 339 <sup>1</sup>                                       | Clark, W. H.       | 337 <sup>2</sup>                    |
| Carson, E. L.        | 363 <sup>2</sup>                    | Chambers, H. C.     | 326 <sup>2</sup>                    | Chiong Hok Chu       | 417 <sup>2</sup>                                       | Clarke, J. H.      | 407 <sup>2</sup>                    |
| Carson, J. W.        | 320 <sup>2</sup>                    | Chambers, H. M.     | 386 <sup>2</sup>                    | Chipperfield, R. T.  | 315 <sup>2</sup>                                       | Clarke, J. R.      | 362 <sup>2</sup>                    |
| Carson, Presley      | 362 <sup>2</sup>                    | Champion, E. D.     | 360 <sup>2</sup>                    | Chipperfield, Thos.  | 336 <sup>2</sup>                                       | Clarke, William    | 389 <sup>2</sup>                    |
| Carson, Robert       | 364 <sup>2</sup>                    | Champlin, J. E.     | 394 <sup>1</sup>                    | Chisholm, John       | 351 <sup>2</sup>                                       | Class, Matthias    | 289 <sup>1</sup> , 290 <sup>2</sup> |
| Carson, Thomas       | 370 <sup>1</sup>                    | Chan Hun Fan        | 350 <sup>2</sup>                    | Chittick, O. F.      | 370 <sup>1</sup>                                       | Claus, John        | 313 <sup>1</sup>                    |
| Carson, T. C.        | 397 <sup>2</sup>                    | Chaudier, C. E.     | 376 <sup>1</sup> , 377 <sup>2</sup> | Choate, W. H.        | 343 <sup>1</sup>                                       | Clausen, G. C.     | 323 <sup>2</sup>                    |
| Carson, William      | 364 <sup>2</sup>                    | Chandler, D. W.     | 329 <sup>2</sup>                    | Chou Hsueh Shen      | 338 <sup>2</sup>                                       | Clay, C. S.        | 391 <sup>2</sup>                    |
| Carter, A. C.        | 416 <sup>2</sup>                    | Chandler, I. L.     | 392 <sup>2</sup>                    | Christ, Emil         | 405 <sup>2</sup>                                       | Clay, S. S.        | 359 <sup>2</sup>                    |
| Carter, Byram        | 347 <sup>2</sup>                    | Chandler, J. M.     | 376 <sup>1</sup> , 378 <sup>2</sup> | Christensen, Anthon  | 292 <sup>2</sup> , 436 <sup>2</sup>                    | Claycomb, H. G.    | 315 <sup>2</sup>                    |
| Carter, Daniel       | 359 <sup>2</sup>                    | Chandler, L. W.     | 355 <sup>2</sup>                    | Christensen, J. J.   | 292 <sup>2</sup> , 324 <sup>2</sup> , 436 <sup>2</sup> | Claypool, E. V.    | 294 <sup>2</sup>                    |
| Carter, G. W.        | 332 <sup>1</sup>                    | Chandler, Perry     | 299 <sup>2</sup>                    | Christensen, Laust   | 292 <sup>2</sup>                                       | Claypool, J. H.    | 345 <sup>2</sup>                    |
| Carter, J. M.        | 398 <sup>1</sup>                    | Chandler, Sidney    | 370 <sup>2</sup>                    | Christian, O. P.     | 357 <sup>2</sup>                                       | Claypool, J. J.    | 345 <sup>2</sup>                    |
| Carter, L. S.        | 383 <sup>2</sup>                    | Chandler, T. W.     | 397 <sup>2</sup>                    | Christianbury, H. D. | 404 <sup>2</sup>                                       | Claypool, J. W.    | 383 <sup>2</sup>                    |
| Carter, R. E.        | 359 <sup>2</sup>                    | Chang Pai Lin       | 339 <sup>2</sup>                    | Christophersen, C.   | 324 <sup>2</sup>                                       | Clayton, J. R.     | 393 <sup>2</sup>                    |
| Carter, R. M.        | 387 <sup>2</sup>                    | Chang Shuh Liang    | 413 <sup>2</sup> , 437 <sup>2</sup> | Chrysler, N. J.      | 354 <sup>2</sup>                                       | Clayton, W. W.     | 393 <sup>2</sup>                    |
| Carter, T. E.        | 370 <sup>2</sup>                    | Chang Yu Ch'eng     | 338 <sup>2</sup>                    | Chubbuck, S. A.      | 393 <sup>2</sup>                                       | Clearwater, J. E.  | 370 <sup>2</sup>                    |
| Carter, W. C.        | 392 <sup>2</sup>                    | Chapin, A. B.       | 354 <sup>2</sup>                    | Chujo Nagano         | 283 <sup>2</sup>                                       | Clearwater, J. F.  | 361 <sup>2</sup>                    |
| Carter, W. H.        | 371 <sup>1</sup>                    | Chapin, J. A.       | 315 <sup>2</sup>                    | Chujo Nakayama       | 283 <sup>2</sup>                                       | Clearwaters, J. A. | 345 <sup>2</sup>                    |
| Carter, W. M.        | 361 <sup>1</sup>                    | Chapin, L. A.       | 310 <sup>2</sup>                    | Church, C. L.        | 332 <sup>2</sup>                                       | Clemans, E. C.     | 389 <sup>1</sup>                    |
| Carter, W. R.        | 413 <sup>2</sup> , 414 <sup>2</sup> | Chapler, C. E.      | 369 <sup>2</sup>                    | Church, C. N.        | 330 <sup>2</sup>                                       | Clemans, F. M.     | 304 <sup>2</sup>                    |
| Cartland, A. T.      | 341 <sup>2</sup> , 344 <sup>2</sup> | Chapman, A. R.      | 330 <sup>2</sup>                    | Church, H. S.        | 355 <sup>2</sup>                                       | Clemens, J. D.     | 311 <sup>2</sup>                    |
| Cartwright, C. L. E. | 373 <sup>2</sup>                    | Chapman, C. L.      | 305 <sup>1</sup>                    | Churchill, E. S.     | 397 <sup>1</sup>                                       | Clemens, J. H.     | 311 <sup>2</sup>                    |
| Cartwright, Richard  | 373 <sup>1</sup>                    | Chapman, F. A.      | 344 <sup>2</sup>                    | Churm, James         | 356 <sup>2</sup>                                       | Clement, Henry     | 405 <sup>2</sup>                    |
| Carver, J. W.        | 370 <sup>1</sup>                    | Chapman, H. L.      | 373 <sup>2</sup>                    | Chynoweth, W. H.     | 338 <sup>2</sup>                                       | Clement, W. H.     | 385 <sup>2</sup>                    |
| Cardwardine, W. H.   | 390 <sup>2</sup>                    | Chapman, James      | 333 <sup>1</sup>                    | Chynowith, J. B.     | 351 <sup>2</sup>                                       | Clements, I. N.    | 396 <sup>2</sup>                    |
| Case, A. J.          | 349 <sup>1</sup> , 351 <sup>1</sup> | Chapman, J. C.      | 360 <sup>2</sup>                    | Cissel, J. H.        | 345 <sup>2</sup>                                       | Clements, Samuel   | 331 <sup>2</sup>                    |
| Case, C. B.          | 332 <sup>1</sup>                    | Chapman, W. S.      | 353 <sup>2</sup>                    | Cissell, C. C.       | 371 <sup>2</sup>                                       | Clemo, F. S.       | 317 <sup>2</sup>                    |
| Case, G. W.          | 326 <sup>1</sup>                    | Chappalcar, P. H.   | 378 <sup>1</sup>                    | Clack, W. J.         | 332 <sup>2</sup>                                       | Clemo, W. C.       | 333 <sup>2</sup>                    |
| Case, H. L.          | 370 <sup>2</sup>                    | Chappell, Benjamin  | 289 <sup>2</sup>                    | Clague, William      | 332 <sup>2</sup>                                       | Clemons, B. G.     | 356 <sup>2</sup>                    |
| Case, J. L.          | 349 <sup>1</sup> , 350 <sup>2</sup> | Chappell, E. S.     | 401 <sup>2</sup>                    | Clair, Peter         | 330 <sup>1</sup>                                       | Clemons, J. C.     | 359 <sup>2</sup>                    |
| Case, W. W.          | 351 <sup>2</sup>                    | Chappell, H. A.     | 370 <sup>2</sup> , 372 <sup>1</sup> | Clancy, D. C.        | 391 <sup>1</sup>                                       | Clendenen, G. W.   | 363 <sup>2</sup>                    |
| Casey, M. A.         | 359 <sup>2</sup>                    | Chappell, S. A.     | 400 <sup>1</sup> , 401 <sup>2</sup> | Clancy, J. F.        | 391 <sup>1</sup>                                       | Clendenning, H. T. | 391 <sup>1</sup>                    |
| Casler, David        | 332 <sup>2</sup>                    | Charles, Jabez      | 372 <sup>2</sup>                    | Clapp, W. L.         | 320 <sup>1</sup>                                       | Clendenning, T. C. | 371 <sup>1</sup>                    |
| Casper, C. C.        | 355 <sup>1</sup> , 356 <sup>2</sup> | Charnqvist, Carl    | 413 <sup>2</sup>                    | Clare, H. H.         | 312 <sup>2</sup>                                       | Cleveland, C. W.   | 366 <sup>2</sup>                    |
| Casper, Frank        | 331 <sup>2</sup>                    |                     |                                     |                      |  |                    |                                     |
| Casper, W. E.        | 332 <sup>2</sup>                    |                     |                                     |                      |  |                    |                                     |
| Cass, T. A.          | 367 <sup>2</sup>                    |                     |                                     |                      |  |                    |                                     |

|                           |                                     |                                 |                                     |  |                                     |                                  |  |
|---------------------------|-------------------------------------|---------------------------------|-------------------------------------|--|-------------------------------------|----------------------------------|--|
| Cleveland, F. P. ....     | 389 <sup>a</sup>                    | Cole, V. M. ....                | 421 <sup>b</sup>                    | Cook, C. C. ....                                 | 294 <sup>c</sup>                    | Cornelius, S. B. ....            | 394 <sup>d</sup>                                       |
| Cleveland, H. A. ....     | 380 <sup>a</sup>                    | Cole, W. D. ....                | 357 <sup>b</sup>                    | Cook, D. D. ....                                 | 395 <sup>c</sup>                    | Cornier, R. M. ....              | 335 <sup>d</sup>                                       |
| Cleveland, J. G. ....     | 289 <sup>a</sup>                    | Cole, W. Z. ....                | 343 <sup>b</sup>                    | Cook, D. R. ....                                 | 359 <sup>c</sup>                    | Cornish, J. W. ....              | 380 <sup>d</sup>                                       |
| Cleworth, G. D. ....      | 401 <sup>a</sup>                    | Coleman, A. E. ....             | 403 <sup>b</sup>                    | Cook, D. W. ....                                 | 422 <sup>c</sup>                    | Corr, W. J. ....                 | 357 <sup>d</sup>                                       |
| Cliff, W. B. ....         | 395 <sup>a</sup> , 396 <sup>b</sup> | Coleman, F. M. ....             | 386 <sup>b</sup>                    | Cook, E. D. ....                                 | 358 <sup>c</sup>                    | Correll, I. H. ....              | 289 <sup>d</sup>                                       |
| Clifford, George. ....    | 351 <sup>a</sup>                    | Coleman, G. W. ....             | 368 <sup>b</sup>                    | Cook, E. J. ....                                 | 395 <sup>c</sup>                    | Corry, J. B. ....                | 330 <sup>d</sup>                                       |
| Clifton, Leonard. ....    | 389 <sup>a</sup>                    | Coleman, Henry. ....            | 357 <sup>b</sup>                    | Cook, G. F. ....                                 | 355 <sup>c</sup>                    | Corwin, G. J. ....               | 401 <sup>d</sup>                                       |
| Clifton, C. W. ....       | 369 <sup>a</sup>                    | Coleman, H. T. 298 <sup>b</sup> | 299 <sup>b</sup>                    | Cook, H. B. ....                                 | 297 <sup>c</sup>                    | Cory, W. H. ....                 | 401 <sup>d</sup>                                       |
| Clifton, L. A. ....       | 411 <sup>a</sup>                    | Coleman, J. P. ....             | 369 <sup>b</sup>                    | Cook, Joseph. ....                               | 335 <sup>c</sup>                    | Coalet, Alonzo. ....             | 355 <sup>d</sup>                                       |
| Cline, C. E. ....         | 355 <sup>a</sup>                    | Coleman, J. T. ....             | 319 <sup>b</sup>                    | Cook, J. C. ....                                 | 343 <sup>c</sup>                    | Coemer, F. M. ....               | 344 <sup>d</sup>                                       |
| Cline, Isaiah. ....       | 313 <sup>a</sup>                    | Coleman, M. G. ....             | 362 <sup>b</sup>                    | Cook, J. M. ....                                 | 318 <sup>c</sup>                    | Cosper, W. I. ....               | 294 <sup>d</sup>                                       |
| Cline, W. T. ....         | 315 <sup>a</sup>                    | Coleman, Willman. ....          | 415 <sup>b</sup>                    | Cook, L. O. ....                                 | 359 <sup>c</sup>                    | Costasales Dionicio. ....        | 430 <sup>d</sup>                                       |
| Clingman, Daniel. ....    | 325 <sup>a</sup>                    | Colgan, J. R. ....              | 359 <sup>b</sup>                    | Cook, M. C. ....                                 | 408 <sup>c</sup>                    | Cotton, Joseph. ....             | 347 <sup>d</sup>                                       |
| Clinton, De Witt. ....    | 385 <sup>a</sup>                    | Colgan, S. J. ....              | 358 <sup>b</sup>                    | Cook, S. A. ....                                 | 381 <sup>c</sup>                    | Cotton, S. J. ....               | 383 <sup>d</sup>                                       |
| Clinton, William. ....    | 343 <sup>a</sup>                    | College, A. B. ....             | 318 <sup>b</sup>                    | Cook, T. P. ....                                 | 297 <sup>c</sup>                    | Cotton, Thomas. ....             | 383 <sup>d</sup>                                       |
| Chippinger, H. C. ....    | 349 <sup>a</sup>                    | College, J. A. ....             | 318 <sup>b</sup>                    | Cook, William. ....                              | 332 <sup>c</sup>                    | Cotton, Thomas. ....             | 392 <sup>d</sup>                                       |
| Close, N. J. ....         | 352 <sup>a</sup>                    | Collet, E. M. ....              | 394 <sup>b</sup>                    | Cook, William. ....                              | 381 <sup>c</sup>                    | Cottich, Fred. ....              | 383 <sup>d</sup>                                       |
| Close, O. B. ....         | 398 <sup>a</sup> , 399 <sup>b</sup> | Collet, Thomas. ....            | 305 <sup>b</sup>                    | Cook, W. E. ....                                 | 318 <sup>c</sup>                    | Couch, C. B. ....                | 386 <sup>d</sup>                                       |
| Clouds, G. C. ....        | 345 <sup>a</sup>                    | Collet, W. E. ....              | 297 <sup>b</sup>                    | Cook, W. T. ....                                 | 342 <sup>c</sup>                    | Couchman, A. M. ....             | 349 <sup>d</sup>                                       |
| Clouds, John. ....        | 348 <sup>a</sup>                    | Colley, J. R. ....              | 304 <sup>b</sup>                    | Cook, W. W. ....                                 | 369 <sup>c</sup>                    | Couchman, T. B. ....             | 347 <sup>d</sup>                                       |
| Clough, A. B. ....        | 332 <sup>a</sup>                    | Collier, E. S. ....             | 353 <sup>b</sup>                    | Cooke, C. D. ....                                | 356 <sup>c</sup>                    | Couffer, G. M. ....              | 372 <sup>d</sup>                                       |
| Clough, E. E. ....        | 302 <sup>a</sup>                    | Collier, George. ....           | 311 <sup>b</sup>                    | Cooke, E. A. ....                                | 388 <sup>c</sup>                    | Coultas, G. W. ....              | 375 <sup>d</sup>                                       |
| Clough, F. M. ....        | 392 <sup>a</sup>                    | Collier, G. W. ....             | 353 <sup>b</sup>                    | Cooke, G. A. ....                                | 381 <sup>c</sup>                    | Coultas, T. I. ....              | 347 <sup>d</sup>                                       |
| Clough, W. L. ....        | 396 <sup>a</sup>                    | Collier, M. F. ....             | 361 <sup>b</sup>                    | Cooke, E. J. ....                                | 366 <sup>c</sup>                    | Coulter, C. G. ....              | 370 <sup>d</sup>                                       |
| Clover, J. T. ....        | 359 <sup>a</sup> , 362 <sup>b</sup> | Collier, Richard. ....          | 320 <sup>b</sup>                    | Cookingham, R. T. ....                           | 389 <sup>c</sup> , 391 <sup>d</sup> | Coulter, C. S. ....              | 399 <sup>d</sup>                                       |
| Coates, J. M. ....        | 320 <sup>a</sup>                    | Collier, S. C. ....             | 329 <sup>b</sup>                    | Cooksey, N. B. ....                              | 363 <sup>c</sup>                    | Countryman, A. F. ....           | 396 <sup>d</sup>                                       |
| Coates, L. W. ....        | 424 <sup>a</sup>                    | Collinge, J. A. ....            | 356 <sup>b</sup>                    | Cool, Daniel. ....                               | 336 <sup>c</sup>                    | Countryman, J. B. ....           | 396 <sup>d</sup>                                       |
| Coates, R. W. ....        | 356 <sup>a</sup>                    | Collings, D. R. ....            | 336 <sup>b</sup>                    | Cool, P. A. ....                                 | 298 <sup>c</sup> , 299 <sup>d</sup> | Courtney, A. M. ....             | 312 <sup>d</sup>                                       |
| Coats, Frederick. ....    | 333 <sup>a</sup>                    | Collins, A. H. ....             | 366 <sup>b</sup>                    | Cooley, Elias. ....                              | 342 <sup>c</sup>                    | Covington, L. J. ....            | 294 <sup>d</sup>                                       |
| Cobb, G. C. ....          | 315 <sup>a</sup>                    | Collins, H. B. 296 <sup>b</sup> | 297 <sup>b</sup>                    | Cooley, Elias. ....                              | 342 <sup>c</sup>                    | Covington, M. A. ....            | 298 <sup>d</sup> , 298 <sup>e</sup> , 299 <sup>f</sup> |
| Cobb, J. H. N. ....       | 315 <sup>a</sup>                    | Collins, H. T. ....             | 362 <sup>b</sup>                    | Cooley, H. C. ....                               | 333 <sup>c</sup>                    |                                  |  |
| Cobb, William. ....       | 385 <sup>a</sup>                    | Collins, John. ....             | 297 <sup>b</sup>                    | Cooley, L. S. ....                               | 385 <sup>c</sup>                    | Cowan, C. V. ....                | 320 <sup>d</sup>                                       |
| Cobbledick, H. A. ....    | 329 <sup>a</sup>                    | Collins, J. H. ....             | 318 <sup>b</sup>                    | Coolidge, Herman. ....                           | 337 <sup>c</sup>                    | Cowan, W. G. ....                | 375 <sup>d</sup>                                       |
| Coburn, C. M. ....        | 297 <sup>a</sup>                    | Collins, J. O. ....             | 361 <sup>b</sup>                    | Coombe, W. B. ....                               | 333 <sup>c</sup>                    | Cowden, G. A. ....               | 337 <sup>d</sup>                                       |
| Coby, O. J. ....          | 353 <sup>a</sup>                    | Collins, J. W. J. ....          | 343 <sup>b</sup>                    | Coon, H. S. ....                                 | 401 <sup>c</sup>                    | Cowgill, A. T. ....              | 305 <sup>d</sup>                                       |
| Cochran, A. S. ....       | 349 <sup>a</sup>                    | Collins, W. B. 317 <sup>b</sup> | 318 <sup>b</sup>                    | Cooper, Absalom. ....                            | 408 <sup>c</sup>                    | Cowgill, F. B. ....              | 381 <sup>d</sup>                                       |
| Cochran, F. L. ....       | 422 <sup>a</sup>                    | Colman, L. B. ....              | 326 <sup>b</sup>                    | Cooper, B. W. ....                               | 343 <sup>c</sup>                    | Cowles, W. F. ....               | 319 <sup>d</sup>                                       |
| Cochran, George. ....     | 348 <sup>a</sup>                    | Colony, F. A. ....              | 315 <sup>b</sup>                    | Cooper, C. S. ....                               | 320 <sup>c</sup>                    | Cowley, William. ....            | 315 <sup>d</sup>                                       |
| Cochran, L. G. ....       | 335 <sup>a</sup>                    | Colt, D. S. ....                | 372 <sup>b</sup> , 373 <sup>b</sup> | Cooper, E. E. ....                               | 419 <sup>c</sup>                    | Cowman, F. H. ....               | 396 <sup>d</sup>                                       |
| Cochran, Thomas. ....     | 389 <sup>a</sup>                    | Colvin, H. C. ....              | 332 <sup>b</sup>                    | Cooper, E. L. ....                               | 326 <sup>c</sup>                    | Cox, C. W. ....                  | 354 <sup>d</sup>                                       |
| Cochran, W. S. ....       | 382 <sup>a</sup>                    | Colvin, S. P. ....              | 346 <sup>b</sup>                    | Cooper, G. W. ....                               | 409 <sup>c</sup>                    | Cox, E. J. ....                  | 379 <sup>d</sup>                                       |
| Cocking, R. J. ....       | 372 <sup>a</sup>                    | Colvin, W. H. ....              | 401 <sup>b</sup>                    | Cooper, H. B. ....                               | 378 <sup>c</sup>                    | Cox, Francis. ....               | 345 <sup>d</sup>                                       |
| Cocks, T. G. ....         | 348 <sup>a</sup>                    | Colwell, J. B. ....             | 361 <sup>b</sup>                    | Cooper, H. C. ....                               | 418 <sup>c</sup> , 419 <sup>d</sup> | Cox, G. B. ....                  | 368 <sup>d</sup>                                       |
| Coe, G. W. ....           | 395 <sup>a</sup>                    | Combs, J. B. ....               | 345 <sup>b</sup>                    | Cooper, Judson. ....                             | 332 <sup>c</sup>                    | Cox, Henry. ....                 | 375 <sup>d</sup>                                       |
| Coen, M. E. ....          | 316 <sup>a</sup> , 316 <sup>b</sup> | Comer, G. W. ....               | 293 <sup>b</sup>                    | Cooper, J. B. ....                               | 356 <sup>c</sup>                    | Cox, J. S. ....                  | 318 <sup>d</sup>                                       |
| Coffeen, D. B. ....       | 357 <sup>a</sup>                    | Comfort, George. ....           | 316 <sup>b</sup>                    | Cooper, J. L. ....                               | 349 <sup>c</sup>                    | Cox, Thomas. ....                | 343 <sup>d</sup>                                       |
| Coffield, L. N. ....      | 383 <sup>a</sup>                    | Conard, A. M. ....              | 336 <sup>b</sup>                    | Cooper, J. R. ....                               | 329 <sup>c</sup>                    | Cox, William. ....               | 373 <sup>d</sup>                                       |
| Coffin, B. Y. ....        | 337 <sup>a</sup>                    | Conaway, E. C. ....             | 383 <sup>b</sup>                    | Cooper, N. M. ....                               | 404 <sup>c</sup>                    | Cox, W. D. ....                  | 357 <sup>d</sup>                                       |
| Coffin, Eugene. ....      | 332 <sup>a</sup>                    | Conaway, H. M. ....             | 376 <sup>b</sup>                    | Cooper, R. T. ....                               | 399 <sup>c</sup>                    | Cox, W. L. ....                  | 365 <sup>d</sup>                                       |
| Coffin, J. E. ....        | 346 <sup>a</sup>                    | Conciano, Hederigo. ....        | 295 <sup>b</sup>                    | Cooper, Theron. ....                             | 393 <sup>c</sup>                    | Coxe, J. C. W. ....              | 320 <sup>d</sup>                                       |
| Coffman, A. W. ....       | 355 <sup>a</sup>                    | Conder, E. R. ....              | 393 <sup>b</sup>                    | Cooper, W. A. ....                               | 413 <sup>c</sup>                    | Coy, C. F. ....                  | 350 <sup>d</sup>                                       |
| Coffman, J. F. ....       | 297 <sup>a</sup>                    | Cone, F. A. ....                | 331 <sup>b</sup>                    | Cooper, W. G. ....                               | 356 <sup>c</sup>                    | Coyle, John. ....                | 350 <sup>d</sup>                                       |
| Coffman, W. M. ....       | 305 <sup>a</sup>                    | Cones, F. M. ....               | 367 <sup>b</sup>                    | Coors, A. H. ....                                | 344 <sup>c</sup>                    | Cozier, B. F. W. ....            | 365 <sup>d</sup>                                       |
| Coggeshall, Charles. .... | 320 <sup>a</sup>                    | Congdon, L. F. ....             | 396 <sup>b</sup>                    | Cope, D. B. ....                                 | 329 <sup>c</sup>                    | Cozier, J. F. ....               | 421 <sup>d</sup>                                       |
| Coggins, J. N. C. ....    | 423 <sup>a</sup>                    | Congdon, N. B. ....             | 395 <sup>b</sup>                    | Cope, H. L. ....                                 | 331 <sup>c</sup>                    | Crabb, W. D. ....                | 351 <sup>d</sup>                                       |
| Cogswell, Enoch. ....     | 419 <sup>a</sup>                    | Congdon, Rufus. ....            | 389 <sup>b</sup>                    | Cope, H. W. ....                                 | 315 <sup>c</sup>                    | Craft, A. N. ....                | 330 <sup>d</sup>                                       |
| Coghlan, T. H. M. ....    | 390 <sup>a</sup>                    | Conger, C. L. ....              | 305 <sup>b</sup>                    | Cope, J. E. ....                                 | 329 <sup>c</sup>                    | Craft, Frost. ....               | 361 <sup>d</sup>                                       |
| Cogley, J. M. ....        | 373 <sup>a</sup>                    | Conkle, J. H. ....              | 329 <sup>b</sup>                    | Cope, R. L. ....                                 | 382 <sup>c</sup>                    | Craft, G. H. ....                | 365 <sup>d</sup>                                       |
| Cogshall, W. I. ....      | 344 <sup>a</sup>                    | Conley, H. W. ....              | 371 <sup>b</sup>                    | Copeland, Arthur. ....                           | 399 <sup>c</sup>                    | Craft, W. S. ....                | 386 <sup>d</sup>                                       |
| Cohagen, G. W. ....       | 348 <sup>a</sup>                    | Conley, Scott. ....             | 420 <sup>b</sup>                    | Copeland, A. T. ....                             | 329 <sup>c</sup>                    | Craig, W. J. ....                | 355 <sup>d</sup>                                       |
| Co Kong Ching. ....       | 417 <sup>a</sup>                    | Connell, C. E. ....             | 309 <sup>b</sup>                    | Copeland, Benjamin. ....                         | 396 <sup>c</sup>                    | Craig, A. E. ....                | 342 <sup>d</sup>                                       |
| Colborn, W. T. ....       | 356 <sup>a</sup>                    | Connell, C. L. ....             | 393 <sup>b</sup>                    | Copeland, E. G. 384 <sup>c</sup>                 | 385 <sup>c</sup>                    | Craig, G. F. ....                | 344 <sup>d</sup>                                       |
| Colburn, A. F. ....       | 396 <sup>a</sup>                    | Connell, David. ....            | 394 <sup>b</sup>                    | Copeland, Hugh. ....                             | 350 <sup>c</sup>                    | Craig, Jesse. ....               | 319 <sup>d</sup>                                       |
| Colburn, M. F. ....       | 350 <sup>a</sup>                    | Connolly, J. W. ....            | 409 <sup>b</sup>                    | Copeland, R. W. ....                             | 397 <sup>c</sup>                    | Craig, J. C. ....                | 388 <sup>d</sup>                                       |
| Colby, H. E. ....         | 319 <sup>a</sup>                    | Conner, John. ....              | 374 <sup>b</sup>                    | Copp, William. ....                              | 387 <sup>c</sup>                    | Craig, R. H. ....                | 388 <sup>d</sup>                                       |
| Colby, W. M. ....         | 342 <sup>a</sup>                    | Conner, J. E. ....              | 387 <sup>b</sup>                    | Coppage, J. H. ....                              | 402 <sup>c</sup>                    | Craig, W. E. ....                | 384 <sup>d</sup>                                       |
| Cole, A. G. ....          | 397 <sup>a</sup>                    | Conner, J. R. ....              | 393 <sup>b</sup>                    | Copper, E. K. 387 <sup>c</sup>                   | 388 <sup>c</sup>                    | Crain, W. H. ....                | 318 <sup>d</sup>                                       |
| Cole, C. S. ....          | 384 <sup>a</sup> , 386 <sup>b</sup> | Conner, W. F. ....              | 297 <sup>b</sup>                    | Coram, A. J. ....                                | 326 <sup>c</sup>                    | Craine, W. H. ....               | 337 <sup>d</sup>                                       |
| Cole, E. B. ....          | 407 <sup>a</sup>                    | Conner, W. H. ....              | 415 <sup>b</sup>                    | Corbett, F. W. ....                              | 344 <sup>c</sup>                    | Crall, C. W. ....                | 389 <sup>d</sup>                                       |
| Cole, F. M. ....          | 397 <sup>a</sup>                    | Connor, Andrew. ....            | 394 <sup>b</sup>                    | Corbett, L. W. ....                              | 404 <sup>c</sup>                    | Cramer, Albert. 312 <sup>d</sup> | 313 <sup>d</sup>                                       |
| Cole, G. L. ....          | 375 <sup>a</sup>                    | Connor, G. S. ....              | 347 <sup>b</sup>                    | Cordea, C. W. ....                               | 336 <sup>c</sup>                    | Cramer, C. B. ....               | 359 <sup>d</sup>                                       |
| Cole, Jesse. ....         | 370 <sup>a</sup>                    | Connor, T. W. ....              | 347 <sup>b</sup>                    | Core, J. F. ....                                 | 374 <sup>c</sup>                    | Cramer, Frederick. ....          | 312 <sup>d</sup>                                       |
| Cole, J. B. ....          | 356 <sup>a</sup>                    | Conroy, A. F. ....              | 366 <sup>b</sup>                    | Corey, B. C. ....                                | 376 <sup>c</sup>                    | Cramer, G. F. ....               | 346 <sup>d</sup>                                       |
| Cole, J. D. ....          | 357 <sup>a</sup>                    | Conrey, T. H. ....              | 318 <sup>b</sup>                    | Corey, G. W. 296 <sup>c</sup> , 297 <sup>d</sup> | 310 <sup>c</sup>                    | Cramp, Lemuel. ....              | 383 <sup>d</sup>                                       |
| Cole, J. E. ....          | 392 <sup>a</sup>                    | Constantine, Trico. ....        | 425 <sup>b</sup>                    | Corfan, A. C. ....                               | 358 <sup>c</sup>                    | Crampton, B. A. ....             | 333 <sup>d</sup>                                       |
| Cole, J. H. ....          | 414 <sup>a</sup>                    | Constain, W. W. ....            | 359 <sup>b</sup>                    | Corkhill, C. E. ....                             | 319 <sup>c</sup>                    | Crandall, C. E. ....             | 335 <sup>d</sup>                                       |
| Cole, L. E. ....          | 363 <sup>a</sup>                    | Conway, W. E. ....              | 325 <sup>b</sup>                    | Corkhill, T. E. ....                             | 319 <sup>c</sup>                    | Crandall, E. M. ....             | 396 <sup>d</sup>                                       |
| Cole, M. L. ....          | 363 <sup>a</sup>                    | Conwell, John. ....             | 383 <sup>b</sup>                    | Corkill, T. H. ....                              | 413 <sup>c</sup>                    | Crandall, S. C. ....             | 414 <sup>d</sup>                                       |
| Cole, Thomas. ....        | 421 <sup>a</sup>                    | Cook, A. J. ....                | 374 <sup>b</sup>                    | Corley, J. E. ....                               | 320 <sup>c</sup>                    | Crandall, W. S. ....             | 395 <sup>d</sup>                                       |
| Cole, T. S. ....          | 370 <sup>a</sup>                    | Cook, Christopher. ....         | 326 <sup>b</sup>                    | Cormack, J. M. ....                              | 392 <sup>c</sup>                    | Crane, Alphonso. ....            | 382 <sup>d</sup>                                       |

|                   |                                     |                     |                                     |                    |                                     |                  |   |
|-------------------|-------------------------------------|---------------------|-------------------------------------|--------------------|-------------------------------------|------------------|---|
| Crane, C. A.      | 296 <sup>2</sup>                    | Cross, M. S.        | 851 <sup>2</sup>                    | Curtis, Hiram      | 815 <sup>2</sup>                    | Davies, J. P.    | 391 <sup>2</sup>  |
| Crane, C. F.      | 387 <sup>2</sup>                    | Cross, S. J.        | 846 <sup>1</sup>                    | Curtis, O. A.      | 390 <sup>2</sup>                    | Davies, W. W.    | 378 <sup>1</sup>  |
| Crane, D. W.      | 355 <sup>2</sup>                    | Cross, W. A.        | 864 <sup>1</sup>                    | Curtis, W. S.      | 421 <sup>1</sup>                    | Davis, Anderson  | 379 <sup>2</sup>  |
| Crane, Frank      | 390 <sup>1</sup>                    | Cross, W. A.        | 892 <sup>2</sup>                    | Curtiss, W. H.     | 398 <sup>2</sup>                    | Davis, Arminius  | 381 <sup>1</sup>  |
| Crane, H. A.      | 397 <sup>1</sup> , 899 <sup>2</sup> | Crossman, James     | 850 <sup>1</sup>                    | Curts, Lewis       | 390 <sup>2</sup>                    | Davis, A. H.     | 818 <sup>2</sup>  |
| Crane, J. D.      | 349 <sup>2</sup>                    | Crowthwaite, A. C.  | 815 <sup>2</sup>                    | Cushing, C. W.     | 896 <sup>2</sup>                    | Davis, A. J.     | 826 <sup>1</sup>  |
| Crane, J. W.      | 360 <sup>2</sup>                    | Crouch, J. A.       | 375 <sup>2</sup>                    | Cushman, W. W.     | 812 <sup>1</sup>                    | Davis, Cassa.    | 389 <sup>2</sup>  |
| Crane, R. C.      | 381 <sup>1</sup>                    | Crouch, J. M.       | 811 <sup>2</sup>                    | Cusic, H. F.       | 362 <sup>2</sup>                    | Davis, C. F.     | 388 <sup>1</sup>  |
| Crane, R. W.      | 329 <sup>1</sup>                    | Crouch, Thomas      | 825 <sup>2</sup>                    | Custer, A. R.      | 830 <sup>2</sup>                    | Davis, C. H.     | 362 <sup>2</sup>  |
| Crapp, William    | 386 <sup>2</sup>                    | Crouse, Samuel      | 829 <sup>1</sup>                    | Cuthbert, A. R.    | 365 <sup>2</sup> , 370 <sup>2</sup> | Davis, C. S.     | 428 <sup>1</sup> , 429 <sup>2</sup>                                       |
| Craven, E. S.     | 384 <sup>2</sup>                    | Crow, Nathan        | 864 <sup>1</sup>                    | Cutler, F. B.      | 872 <sup>2</sup>                    | Davis, D. J.     | 373 <sup>2</sup>  |
| Craven, R. M.     | 317 <sup>2</sup>                    | Crowder, J. S.      | 845 <sup>2</sup>                    |                    |                                     | Davis, D. S.     | 815 <sup>2</sup>  |
| Craven, William   | 391 <sup>1</sup>                    | Crowder, L. O.      | 868 <sup>2</sup>                    |                    |                                     | Davis, E. A.     | 388 <sup>2</sup>  |
| Cravens, S. H.    | 373 <sup>1</sup>                    | Crowder, R. H.      | 868 <sup>2</sup>                    | D                  |                                     | Davis, E. L.     | 358 <sup>2</sup>  |
| Craw, A. A.       | 396 <sup>2</sup>                    | Crowder, U. S.      | 429 <sup>2</sup>                    | Dahl, C. E.        | 427 <sup>2</sup>                    | Davis, E. W.     | 343 <sup>2</sup>  |
| Crawford, Clark   | 375 <sup>2</sup>                    | Crowder, W. G.      | 866 <sup>2</sup>                    | Dahlgren, Ludvig   | 351 <sup>1</sup>                    | Davis, F. B.     | 388 <sup>2</sup>  |
| Crawford, E. B.   | 291 <sup>1</sup>                    | Crowe, James        | 899 <sup>2</sup>                    | Daily, E. T.       | 358 <sup>2</sup>                    | Davis, F. S.     | 377 <sup>2</sup>  |
| Crawford, J. W.   | 311 <sup>2</sup>                    | Crowe, John         | 848 <sup>2</sup>                    | Dalby, J. L.       | 805 <sup>2</sup>                    | Davis, F. W.     | 349 <sup>1</sup>  |
| Crawford, P. V.   | 419 <sup>2</sup>                    | Crowe, S. E.        | 850 <sup>2</sup>                    | Dalby, I. N.       | 397 <sup>2</sup>                    | Davis, G. J.     | 409 <sup>2</sup>  |
| Crawford, R. C.   | 342 <sup>2</sup>                    | Crowth, W. M.       | 298 <sup>2</sup>                    | Dale, Isaac        | 846 <sup>2</sup>                    | Davis, G. L.     | 320 <sup>2</sup>  |
| Crawford, William | 394 <sup>2</sup>                    | Crozier, J. G.      | 943 <sup>1</sup>                    | Dale, W. W.        | 311 <sup>2</sup>                    | Davis, G. R.     | 389 <sup>2</sup>  |
| Crawford, W. C.   | 348 <sup>2</sup>                    | Crull, L. A.        | 406 <sup>2</sup>                    | Dallas, Israel     | 329 <sup>1</sup>                    | Davis, G. S.     | 815 <sup>2</sup> , 895 <sup>1</sup> , 896 <sup>1</sup> , 424 <sup>2</sup> |
| Crawford, W. H.   | 212 <sup>2</sup>                    | Crum, C. T.         | 804 <sup>2</sup>                    | Dalrymple, C. H.   | 315 <sup>1</sup>                    | Davis, H. J.     | 398 <sup>2</sup>  |
| Creamer, G. H.    | 377 <sup>2</sup>                    | Crum, J. D.         | 875 <sup>2</sup>                    | Dalrymple, H. A.   | 885 <sup>2</sup>                    | Davis, H. L.     | 345 <sup>2</sup>  |
| Creamer, N. D.    | 378 <sup>1</sup>                    | Crumbaker, M. V.    | 337 <sup>2</sup>                    | Daly, C. S.        | 395 <sup>2</sup>                    | Davis, H. T.     | 315 <sup>2</sup>  |
| Creasy, E. H.     | 398 <sup>2</sup>                    | Crummett, S. P.     | 384 <sup>2</sup>                    | Daly, E. S.        | 390 <sup>2</sup>                    | Davis, John      | 319 <sup>2</sup>  |
| Creech, F. L.     | 318 <sup>2</sup>                    | Crumpton, S. R.     | 412 <sup>1</sup>                    | Damerow, Albert    | 822 <sup>1</sup>                    | Davis, J. A.     | 386 <sup>2</sup>  |
| Creighton, C. F.  | 377 <sup>2</sup>                    | Cuddy, G. L.        | 294 <sup>2</sup>                    | Damon, E. E.       | 292 <sup>1</sup> , 293 <sup>2</sup> | Davis, J. B.     | 411 <sup>2</sup>  |
| Creighton, J. H.  | 377 <sup>1</sup>                    | Cudlip, J. H.       | 888 <sup>2</sup>                    | Dandy, W. C.       | 389 <sup>2</sup>                    | Davis, J. F.     | 365 <sup>2</sup>  |
| Creighton, J. K.  | 348 <sup>2</sup>                    | Cullbreath, A. C.   | 421 <sup>1</sup>                    | Daney, A. M.       | 861 <sup>2</sup>                    | Davis, J. H.     | 305 <sup>1</sup>  |
| Creighton, J. R.  | 356 <sup>2</sup>                    | Cullom, A. D.       | 863 <sup>2</sup>                    | Danford, T. J.     | 878 <sup>2</sup>                    | Davis, John H.   | 362 <sup>1</sup> , 364 <sup>2</sup>                                       |
| Creighton, T. W.  | 378 <sup>1</sup>                    | Cullom, G. W.       | 863 <sup>2</sup>                    | Dangel, D. E.      | 318 <sup>2</sup>                    | Davis, J. J.     | 373 <sup>2</sup>  |
| Cronshaw, J. D.   | 363 <sup>1</sup>                    | Cullom, L. F.       | 337 <sup>2</sup>                    | Dangerfield, C. H. | 409 <sup>2</sup>                    | Davis, J. S.     | 356 <sup>2</sup>  |
| Cropin, Ernest    | 306 <sup>2</sup>                    | Culmer, C. C.       | 366 <sup>1</sup>                    | Daug Seng Ling     | 417 <sup>2</sup>                    | Davis, J. T.     | 383 <sup>1</sup>  |
| Cruesey, Alfred   | 381 <sup>1</sup>                    | Culmer, G. F.       | 847 <sup>2</sup>                    | Daniel, W. M.      | 298 <sup>1</sup> , 404 <sup>1</sup> | Davis, J. W.     | 354 <sup>1</sup>  |
| Cruesey, C. A.    | 381 <sup>1</sup>                    | Culmer, J. W.       | 847 <sup>2</sup>                    | Daniels, V. C.     | 809 <sup>1</sup> , 810 <sup>2</sup> | Davis, J. W.     | 894 <sup>2</sup>  |
| Cruswell, A. F.   | 367 <sup>2</sup>                    | Culmer, S. L.       | 866 <sup>1</sup>                    | Daniels, William   | 414 <sup>2</sup>                    | Davis, Lafayette | 316 <sup>2</sup>  |
| Crewes, Richard   | 387 <sup>1</sup>                    | Culp, W. S.         | 359 <sup>2</sup>                    | Danielson, Henry   | 824 <sup>1</sup>                    | Davis, L. A.     | 397 <sup>1</sup>  |
| Crews, E. K.      | 362 <sup>1</sup>                    | Culp, W. T. S.      | 830 <sup>1</sup>                    | Danielson, J. P.   | 800 <sup>2</sup>                    | Davis, L. M.     | 304 <sup>2</sup>  |
| Crews, John       | 371 <sup>2</sup>                    | Culver, A. C.       | 870 <sup>2</sup>                    | Danks, T. C.       | 847 <sup>2</sup>                    | Davis, L. P.     | 831 <sup>1</sup>  |
| Cribb, W. J. H.   | 385 <sup>2</sup>                    | Culver, H. H.       | 338 <sup>2</sup>                    | Danley, S. B.      | 403 <sup>2</sup>                    | Davis, M. W.     | 387 <sup>2</sup>  |
| Cridger, G. H.    | 379 <sup>2</sup>                    | Culver, O. F.       | 364 <sup>2</sup>                    | Darby, E. F. S.    | 815 <sup>2</sup>                    | Davis, N. H.     | 315 <sup>2</sup>  |
| Cridger, J. C.    | 359 <sup>2</sup>                    | Culver, R. M.       | 858 <sup>2</sup>                    | Darby, J. M.       | 315 <sup>2</sup>                    | Davis, O. D.     | 399 <sup>2</sup>  |
| Cridland, William | 383 <sup>2</sup>                    | Cumbo, A. F.        | 309 <sup>2</sup>                    | Darby, Washington  | 329 <sup>1</sup>                    | Davis, O. S.     | 385 <sup>1</sup>  |
| Crim, H. H.       | 370 <sup>2</sup>                    | Cumming, F. H.      | 836 <sup>1</sup>                    | Dardi, Felice      | 295 <sup>2</sup>                    | Davis, P. B.     | 377 <sup>2</sup>  |
| Crinklaw, G. B.   | 386 <sup>2</sup>                    | Cumming, J. S.      | 837 <sup>1</sup>                    | Dare, J. B.        | 396 <sup>2</sup>                    | Davis, Sprague   | 294 <sup>2</sup> , 432 <sup>2</sup>                                       |
| Crippen, A. M.    | 362 <sup>2</sup>                    | Cumming, W. A.      | 336 <sup>2</sup>                    | Darais, W. L.      | 416 <sup>2</sup>                    | Davis, S. D.     | 416 <sup>2</sup>  |
| Crippen, E. B.    | 354 <sup>2</sup>                    | Cummings, E. B.     | 356 <sup>1</sup>                    | Darley, E. L.      | 861 <sup>2</sup>                    | Davis, S. W.     | 373 <sup>2</sup>  |
| Crippen, E. E.    | 355 <sup>1</sup>                    | Cummings, Stephen   | 330 <sup>2</sup>                    | Darling, E. S.     | 400 <sup>2</sup>                    | Davis, T. C.     | 336 <sup>2</sup>  |
| Crippen, G. B.    | 814 <sup>2</sup>                    | Cummings, William   | 386 <sup>2</sup>                    | Darling, I. D.     | 311 <sup>2</sup>                    | Davis, T. S.     | 429 <sup>2</sup>  |
| Crippen, J. T.    | 386 <sup>1</sup>                    | Cummings, W. S.     | 374 <sup>2</sup>                    | Darling, J. D.     | 805 <sup>2</sup>                    | Davis, William   | 846 <sup>2</sup>  |
| Crippen, J. W.    | 332 <sup>1</sup>                    | Cummins, J. B.      | 363 <sup>2</sup>                    | Darlington, Benj.  | 388 <sup>1</sup>                    | Davis, W. B.     | 385 <sup>2</sup>  |
| Crislip, A. R.    | 316 <sup>1</sup>                    | Cummins, J. S.      | 868 <sup>2</sup>                    | Darlington, N. W.  | 804 <sup>2</sup>                    | Davis, W. C.     | 373 <sup>1</sup>  |
| Crisp, M. R.      | 315 <sup>2</sup>                    | Cummins, J. W.      | 364 <sup>1</sup>                    | Darrow, C. W.      | 294 <sup>2</sup>                    | Davis, W. F.     | 382 <sup>2</sup>  |
| Crissman, G. D.   | 374 <sup>2</sup>                    | Cummins, L. G.      | 864 <sup>1</sup>                    | Dart, G. H.        | 805 <sup>1</sup>                    | Davis, W. H.     | 363 <sup>2</sup>  |
| Crist, A. M.      | 359 <sup>1</sup>                    | Cundy, Thomas       | 305 <sup>1</sup>                    | Da Seong Cho.      | 430 <sup>2</sup> , 431 <sup>2</sup> | Davis, W. H.     | 854 <sup>1</sup> , 855 <sup>2</sup>                                       |
| Crist, Benjamin   | 387 <sup>2</sup>                    | Cung Daik Ming      | 417 <sup>2</sup>                    | Dashiell, J. W.    | 848 <sup>2</sup>                    | Davis, W. H.     | 419 <sup>1</sup>  |
| Crist, C. M.      | 374 <sup>2</sup> , 875 <sup>2</sup> | Cunningham, Gilmore | 861 <sup>2</sup>                    | Datson, W. J.      | 332 <sup>2</sup>                    | Davis, W. L. Y.  | 304 <sup>2</sup>  |
| Crist, H. J.      | 375 <sup>2</sup>                    | Cunningham, C. E.   | 294 <sup>2</sup>                    | Daugherty, M. A.   | 413 <sup>2</sup>                    | Davis, W. T.     | 343 <sup>2</sup>  |
| Critchfield, Asa  | 885 <sup>2</sup>                    | Cunningham, J. L.   | 863 <sup>2</sup>                    | Dau Hok Gi         | 481 <sup>2</sup>                    | Davison, J. C.   | 288 <sup>2</sup>  |
| Crittenden, L. S. | 895 <sup>2</sup>                    | Cunningham, W. L.   | 864 <sup>2</sup>                    | Davenport, Cary    | 421 <sup>1</sup>                    | Davison, Robert  | 329 <sup>2</sup>  |
| Critz, D. A.      | 353 <sup>2</sup>                    | Cur, H. T.          | 401 <sup>1</sup>                    | Davenport, R. J.   | 309 <sup>2</sup> , 854 <sup>1</sup> | Davison, S. T.   | 811 <sup>2</sup>  |
| Croker, T. C.     | 404 <sup>2</sup>                    | Cur, W. W.          | 359 <sup>1</sup>                    | Davenport, W. H.   | 313 <sup>2</sup>                    | Davison, W. L.   | 342 <sup>2</sup>  |
| Crolley, John     | 414 <sup>2</sup>                    | Curless, H. G.      | 805 <sup>2</sup>                    | David, Charles     | 336 <sup>2</sup>                    | Davison, P. D.   | 384 <sup>2</sup>  |
| Croman, W. M.     | 411 <sup>1</sup>                    | Curnalia, J. H.     | 832 <sup>1</sup>                    | David, I. E.       | 337 <sup>1</sup>                    | Dawe, William    | 383 <sup>2</sup>  |
| Croce, A. R.      | 391 <sup>1</sup>                    | Curnick, P. C.      | 304 <sup>2</sup>                    | David, J. S.       | 389 <sup>2</sup>                    | Dawson, C. N.    | 372 <sup>2</sup>  |
| Cronk, Delos      | 343 <sup>1</sup>                    | Curnow, J. O.       | 418 <sup>2</sup>                    | David, William     | 409 <sup>1</sup>                    | Dawson, John     | 385 <sup>2</sup>  |
| Cronk, H. H.      | 407 <sup>2</sup>                    | Curnow, W. T.       | 350 <sup>2</sup>                    | Davids, J. W.      | 844 <sup>2</sup>                    | Dawson, J. L.    | 830 <sup>2</sup>  |
| Crook, Bradford   | 377 <sup>1</sup>                    | Curran, A. B.       | 386 <sup>2</sup>                    | Davidson, C. W.    | 370 <sup>2</sup> , 371 <sup>2</sup> | Dawson, J. L.    | 407 <sup>2</sup>  |
| Crook, C. W.      | 848 <sup>2</sup>                    | Current, C. R.      | 859 <sup>2</sup> , 861 <sup>2</sup> | Davidson, E. A.    | 803 <sup>1</sup>                    | Dawson, William  | 380 <sup>1</sup>  |
| Crook, Isaac      | 815 <sup>2</sup> , 878 <sup>2</sup> | Current, J. D.      | 848 <sup>2</sup>                    | Davidson, M. M.    | 862 <sup>1</sup>                    | Dawson, William  | 407 <sup>2</sup>  |
| Crooks, Austin    | 297 <sup>2</sup>                    | Currie, W. T.       | 860 <sup>2</sup>                    | Davidson, Robert   | 357 <sup>2</sup>                    | Dawson, W. A.    | 361 <sup>2</sup>  |
| Crooks, F. R.     | 378 <sup>1</sup>                    | Curry, E. J.        | 409 <sup>1</sup>                    | Davidson, W. H.    | 347 <sup>2</sup>                    | Dawson, W. C.    | 358 <sup>1</sup>  |
| Crosby, Reuben    | 383 <sup>2</sup>                    | Curtis, A. L.       | 865 <sup>2</sup>                    | Davidson, W. J.    | 362 <sup>2</sup>                    | Day, B. W.       | 358 <sup>2</sup>  |
| Crosby, S. A.     | 377 <sup>2</sup>                    | Curtis, A. J. L.    | 838 <sup>2</sup>                    | Davidson, W. L.    | 329 <sup>2</sup>                    | Day, C. D.       | 297 <sup>2</sup> , 433 <sup>2</sup>                                       |
| Crosby, W. K.     | 311 <sup>2</sup>                    | Curtis, C. G.       | 420 <sup>2</sup>                    | Davies, A. H.      | 378 <sup>2</sup>                    | Day, D. P.       | 370 <sup>1</sup>  |
| Crosier, H. H.    | 386 <sup>2</sup>                    | Curtis, D. A.       | 332 <sup>1</sup>                    | Davies, David      | 329 <sup>2</sup>                    | Day, E. E.       | 371 <sup>2</sup>  |
| Cross, Charles    | 347 <sup>2</sup>                    | Curtis, E. C.       | 398 <sup>2</sup>                    | Davies, J. R.      | 388 <sup>2</sup>                    | Day, F. E.       | 369 <sup>2</sup>  |
| Cross, E. A.      | 333 <sup>1</sup>                    | Curtis, E. H.       | 366 <sup>1</sup>                    |                    |                                     |                  |   |
| Cross, Levi       | 382 <sup>2</sup>                    | Curtis, G. L.       | 348 <sup>2</sup>                    |                    |                                     |                  |   |

|                                    |  |                                  |  |                                     |                                     |  |                  |
|------------------------------------|--|----------------------------------|--|-------------------------------------|-------------------------------------|--|------------------|
| Day, J. G. ....                    | 315 <sup>a</sup>                                       | Derryberry, J. H. ....           | 355 <sup>a</sup>                                       | Dinsmore, J. G. ....                | 379 <sup>a</sup>                    | Down, T. H. ....                       | 357 <sup>a</sup> |
| Day, S. M. ....                    | 383 <sup>a</sup>                                       | De Selm, R. I. ....              | 877 <sup>a</sup>                                       | Dinwoodie, William                  | 374 <sup>a</sup> , 375 <sup>a</sup> | Downs, E. B. ....                      | 385 <sup>a</sup> |
| Day, Thomas                        | 356 <sup>a</sup>                                       | Desnazo, L. C. ....              | 398 <sup>a</sup>                                       | Diong Ming Dung. ....               | 418 <sup>a</sup>                    | Downs, F. W. 297 <sup>a</sup> ,        | 435 <sup>a</sup> |
| Dayton, J. N. ....                 | 344 <sup>a</sup>                                       | Desjardines, Paul. ....          | 338 <sup>a</sup>                                       | Diong Seuk Buo. ....                | 421 <sup>a</sup>                    | Dræger, E. C. ....                     | 410 <sup>a</sup> |
| Dayton, S. M. ....                 | 395 <sup>a</sup>                                       | De Tar, J. G. ....               | 366 <sup>a</sup>                                       | Dismuke, P. A. ....                 | 417 <sup>a</sup>                    | Drake, F. E. ....                      | 294 <sup>a</sup> |
| Deacon, Edwin. ....                | 388 <sup>a</sup>                                       | De Tsch, A. D. ....              | 346 <sup>a</sup>                                       | Disney, B. A. ....                  | 352 <sup>a</sup>                    | Drake, J. M. ....                      | 395 <sup>a</sup> |
| Deal, C. E. ....                   | 344 <sup>a</sup>                                       | Detwiler, G. H. ....             | 365 <sup>a</sup>                                       | Dissmeyer, C. F. ....               | 328 <sup>a</sup>                    | Drake, J. R. ....                      | 399 <sup>a</sup> |
| Deal, Francis. ....                | 315 <sup>a</sup>                                       | Deveneau, N. W. ....             | 889 <sup>a</sup>                                       | Dix, D. H. K. ....                  | 365 <sup>a</sup>                    | Drake, Lewis. ....                     | 415 <sup>a</sup> |
| Deal, J. F. ....                   | 318 <sup>a</sup>                                       | Devine, W. W. ....               | 342 <sup>a</sup>                                       | Dix, M. E. ....                     | 390 <sup>a</sup>                    | Drake, T. F. ....                      | 346 <sup>a</sup> |
| Deal, William. ....                | 358 <sup>a</sup>                                       | Devitt, C. A. ....               | 369 <sup>a</sup>                                       | Dixon, E. C. ....                   | 326 <sup>a</sup>                    | Drake, W. H. ....                      | 294 <sup>a</sup> |
| Dean, E. E. ....                   | 401 <sup>a</sup>                                       | Devitt, Frederick. ....          | 398 <sup>a</sup>                                       | Dixon, Henry. ....                  | 420 <sup>a</sup>                    | Drake, W. W. ....                      | 362 <sup>a</sup> |
| Dean, E. F. ....                   | 422 <sup>a</sup>                                       | Dew, J. P. ....                  | 363 <sup>a</sup>                                       | Dixon, J. A. ....                   | 326 <sup>a</sup>                    | Draper, C. B. ....                     | 360 <sup>a</sup> |
| Dean, J. S. W. ....                | 315 <sup>a</sup>                                       | Dewart, J. H. ....               | 888 <sup>a</sup>                                       | Dixon, M. P. ....                   | 334 <sup>a</sup> , 335 <sup>a</sup> | Draper, G. C. ....                     | 343 <sup>a</sup> |
| Dean, L. H. ....                   | 382 <sup>a</sup>                                       | Dewart, S. H. ....               | 880 <sup>a</sup> , 887 <sup>a</sup> , 888 <sup>a</sup> | Dixon, W. L. ....                   | 380 <sup>a</sup>                    | Draper, G. F. ....                     | 288 <sup>a</sup> |
| Dean, M. C. ....                   | 397 <sup>a</sup>                                       | De Weese, J. M. ....             | 358 <sup>a</sup>                                       | Doak, A. M. ....                    | 374 <sup>a</sup>                    | Draper, James. ....                    | 342 <sup>a</sup> |
| Dean, S. A. ....                   | 333 <sup>a</sup>                                       | Deweese, J. W. ....              | 363 <sup>a</sup>                                       | Doan, J. H. ....                    | 329 <sup>a</sup>                    | Drescher, Robert. ....                 | 328 <sup>a</sup> |
| Deane, E. S. ....                  | 310 <sup>a</sup>                                       | Deweese, William. ....           | 299 <sup>a</sup>                                       | Doane, Nehemiah. ....               | 334 <sup>a</sup>                    | Dresser, H. H. ....                    | 389 <sup>a</sup> |
| Dearnborn, E. P. F. ....           | 434 <sup>a</sup>                                       | Dewell, J. N. ....               | 360 <sup>a</sup>                                       | Doane, O. L. ....                   | 294 <sup>a</sup>                    | Drew, M. A. ....                       | 357 <sup>a</sup> |
| Dearing, A. L. ....                | 375 <sup>a</sup>                                       | Dewey, H. W. ....                | 320 <sup>a</sup>                                       | Dobbrick, David. ....               | 313 <sup>a</sup>                    | Dreyer, J. H. ....                     | 308 <sup>a</sup> |
| Deas, W. G. ....                   | 409 <sup>a</sup>                                       | Dewhurst, A. J. ....             | 364 <sup>a</sup>                                       | Doble, William. ....                | 391 <sup>a</sup>                    | Driver, I. D. ....                     | 335 <sup>a</sup> |
| Deaton, B. F. ....                 | 392 <sup>a</sup>                                       | De Wolf, L. R. ....              | 371 <sup>a</sup>                                       | Dobreiner, Carl 289 <sup>a</sup> ,  | 290 <sup>a</sup>                    | Droke, J. W. ....                      | 393 <sup>a</sup> |
| Deaton, W. A. ....                 | 304 <sup>a</sup>                                       | Dexter, A. D. ....               | 401 <sup>a</sup>                                       | Dobson, C. W. ....                  | 349 <sup>a</sup>                    | Droke, R. P. ....                      | 360 <sup>a</sup> |
| De Bra, H. E. ....                 | 355 <sup>a</sup>                                       | Dibble, J. B. ....               | 401 <sup>a</sup>                                       | Dobson, John. ....                  | 344 <sup>a</sup>                    | Drum, P. W. ....                       | 377 <sup>a</sup> |
| De Castello, Richard               | 385 <sup>a</sup>                                       | Dick, W. V. ....                 | 378 <sup>a</sup>                                       | Dobson, J. M. ....                  | 395 <sup>a</sup>                    | Dry, T. H. ....                        | 355 <sup>a</sup> |
| Decker, A. W. ....                 | 396 <sup>a</sup>                                       | Dickens, B. A. ....              | 391 <sup>a</sup>                                       | Dobson, J. O. ....                  | 401 <sup>a</sup>                    | Du Bois, A. E. ....                    | 406 <sup>a</sup> |
| Decker, J. F. ....                 | 357 <sup>a</sup>                                       | Dickerson, Alfred. ....          | 419 <sup>a</sup>                                       | Doddridge, J. H. ....               | 347 <sup>a</sup>                    | Du Bois, D. G. ....                    | 361 <sup>a</sup> |
| De Clark, Fletcher. ....           | 387 <sup>a</sup>                                       | Dickerson, F. H. ....            | 399 <sup>a</sup>                                       | Dodds, F. E. ....                   | 332 <sup>a</sup>                    | Du Bois, E. V. 296 <sup>a</sup> ,      | 297 <sup>a</sup> |
| Dee, J. G. ....                    | 363 <sup>a</sup>                                       | Dickerson, W. H. ....            | 330 <sup>a</sup>                                       | Dodds, R. G. ....                   | 312 <sup>a</sup>                    | Du Bois, F. E. 386 <sup>a</sup> ,      | 433 <sup>a</sup> |
| Deeble, W. D. ....                 | 401 <sup>a</sup>                                       | Dikey, Nathaniel. ....           | 332 <sup>a</sup>                                       | Dodge, E. C. ....                   | 396 <sup>a</sup>                    | Dubois, G. W. ....                     | 304 <sup>a</sup> |
| Deeds, J. H. ....                  | 353 <sup>a</sup>                                       | Dickinson, S. B. ....            | 398 <sup>a</sup>                                       | Dodge, E. E. ....                   | 350 <sup>a</sup>                    | Du Bois, J. H. ....                    | 393 <sup>a</sup> |
| Deem, R. K. ....                   | 305 <sup>a</sup>                                       | Dickson, T. G. ....              | 377 <sup>a</sup>                                       | Dodge, L. A. ....                   | 281 <sup>a</sup>                    | Duckert, C. V. M. ....                 | 291 <sup>a</sup> |
| Deets, J. D. ....                  | 380 <sup>a</sup>                                       | Dickson, J. F. ....              | 377 <sup>a</sup>                                       | Dodson, W. P. 425 <sup>a</sup> ,    | 426 <sup>a</sup>                    | Duckwall, B. L. ....                   | 396 <sup>a</sup> |
| De Graff, J. A. ....               | 343 <sup>a</sup>                                       | Dickson, J. L. ....              | 362 <sup>a</sup>                                       | Doering, C. H. ....                 | 236 <sup>a</sup>                    | Duckwall, J. L. 303 <sup>a</sup> ,     | 305 <sup>a</sup> |
| De Hau Tong. ....                  | 431 <sup>a</sup>                                       | Dickson, W. A. ....              | 393 <sup>a</sup>                                       | Doerr, G. C. T. ....                | 411 <sup>a</sup>                    | Dudgeon, Richard. ....                 | 323 <sup>a</sup> |
| De Huff, M. A. ....                | 428 <sup>a</sup>                                       | Didzun, August. ....             | 306 <sup>a</sup>                                       | Dogran, M. W. ....                  | 421 <sup>a</sup>                    | Dudley, C. S. ....                     | 313 <sup>a</sup> |
| De La Gardie, O. A. H. ....        | 337 <sup>a</sup>                                       | Diehl, M. E. ....                | 338 <sup>a</sup> , 370 <sup>a</sup>                    | Doggett, G. B. ....                 | 421 <sup>a</sup>                    | Dudley, H. P. ....                     | 366 <sup>a</sup> |
| De Lamar, Louis. ....              | 344 <sup>a</sup>                                       | Diehl, W. W. ....                | 390 <sup>a</sup>                                       | Dolan, Charles. ....                | 386 <sup>a</sup>                    | Dudley, J. M. ....                     | 365 <sup>a</sup> |
| De La Mater, C. E. ....            | 296 <sup>a</sup> , 297 <sup>a</sup> , 384 <sup>a</sup> | Diekman, J. A. ....              | 328 <sup>a</sup>                                       | Dolliver, J. J. ....                | 383 <sup>a</sup>                    | Dudley, W. M. ....                     | 365 <sup>a</sup> |
| De Lap, W. F. ....                 | 326 <sup>a</sup>                                       | Diem, Edmund. ....               | 286 <sup>a</sup>                                       | Dolliver, R. H. ....                | 391 <sup>a</sup>                    | Dudley, W. R. ....                     | 304 <sup>a</sup> |
| Delaplains, E. C. ....             | 407 <sup>a</sup>                                       | Diem, L. A. ....                 | 425 <sup>a</sup>                                       | Dolph, E. L. ....                   | 348 <sup>a</sup>                    | Dudman, W. F. ....                     | 336 <sup>a</sup> |
| Delcheff, M. D. ....               | 425 <sup>a</sup>                                       | Diener, Henry. ....              | 410 <sup>a</sup>                                       | Dolph, John. ....                   | 385 <sup>a</sup>                    | Dueringer, Henry. ....                 | 327 <sup>a</sup> |
| Delenoy, A. E. ....                | 358 <sup>a</sup>                                       | Diener, Jacob. ....              | 290 <sup>a</sup>                                       | Domer, A. H. ....                   | 330 <sup>a</sup>                    | Duff, J. M. ....                       | 362 <sup>a</sup> |
| Delo, B. F. ....                   | 310 <sup>a</sup>                                       | Diercks, H. J. ....              | 308 <sup>a</sup>                                       | Domer, F. A. ....                   | 330 <sup>a</sup>                    | Dugan, J. J. ....                      | 361 <sup>a</sup> |
| De Long, A. H. ....                | 345 <sup>a</sup>                                       | Dierle, Max. ....                | 313 <sup>a</sup>                                       | Donaldson, George. ....             | 342 <sup>a</sup>                    | Dugger, E. M. 317 <sup>a</sup> ,       | 365 <sup>a</sup> |
| De Long, A. P. ....                | 346 <sup>a</sup>                                       | Dietrich, J. C. ....             | 343 <sup>a</sup>                                       | Donelson, J. D. ....                | 352 <sup>a</sup>                    | Dukee, Robert. ....                    | 419 <sup>a</sup> |
| De Long, J. S. ....                | 343 <sup>a</sup>                                       | Dietrick, G. A. ....             | 366 <sup>a</sup>                                       | Doner, W. H. ....                   | 336 <sup>a</sup>                    | Dulany, J. M. ....                     | 363 <sup>a</sup> |
| Demand, John. ....                 | 309 <sup>a</sup>                                       | Dietz, Henry. ....               | 410 <sup>a</sup>                                       | Doney, C. G. ....                   | 377 <sup>a</sup>                    | Dulitz, Adolph. ....                   | 323 <sup>a</sup> |
| Demorest, F. C. 319 <sup>a</sup> , | 320 <sup>a</sup>                                       | Dietze, P. M. 286 <sup>a</sup> , | 287 <sup>a</sup>                                       | Doney, Thomas. ....                 | 338 <sup>a</sup>                    | Dunbar, F. P. ....                     | 334 <sup>a</sup> |
| De Motte, J. B. ....               | 345 <sup>a</sup>                                       | Diffenbaugh, E. E. ....          | 335 <sup>a</sup> , 336 <sup>a</sup>                    | Dong Giou Hua. ....                 | 418 <sup>a</sup>                    | Dunbar, F. I. ....                     | 353 <sup>a</sup> |
| Dempsey, R. H. ....                | 389 <sup>a</sup>                                       | Digby, C. C. ....                | 361 <sup>a</sup>                                       | Donnan, J. W. ....                  | 359 <sup>a</sup>                    | Dunbar, S. T. ....                     | 353 <sup>a</sup> |
| Deng Cih Sing. ....                | 431 <sup>a</sup>                                       | Diggs, J. D. ....                | 394 <sup>a</sup>                                       | Donnelly, T. P. ....                | 371 <sup>a</sup>                    | Duncan, A. C. ....                     | 351 <sup>a</sup> |
| Deng Cih Ung. ....                 | 431 <sup>a</sup>                                       | Diggs, Leroy. ....               | 379 <sup>a</sup>                                       | Donovan, J. L., Jr. ....            | 364 <sup>a</sup>                    | Duncan, A. L. 346 <sup>a</sup> ,       | 347 <sup>a</sup> |
| Deng Ga Sing. ....                 | 431 <sup>a</sup>                                       | Dille, E. R. ....                | 350 <sup>a</sup>                                       | Dooley, J. A. ....                  | 362 <sup>a</sup>                    | Duncan, J. W. ....                     | 349 <sup>a</sup> |
| Deng Heng Sing. ....               | 430 <sup>a</sup>                                       | Dillon, J. B. ....               | 336 <sup>a</sup>                                       | Door, James. ....                   | 380 <sup>a</sup>                    | Duncan, R. H. ....                     | 419 <sup>a</sup> |
| Deng Soi Ling. ....                | 431 <sup>a</sup>                                       | Dillenbeck, Cornelius            | 395 <sup>a</sup>                                       | Doran, Frank. ....                  | 381 <sup>a</sup>                    | Duncan, W. L. ....                     | 421 <sup>a</sup> |
| Denison, J. M. 293 <sup>a</sup> ,  | 294 <sup>a</sup>                                       | Dilling, G. F. ....              | 323 <sup>a</sup>                                       | Doran, John. 387 <sup>a</sup> ,     | 388 <sup>a</sup>                    | Dundas, J. W. ....                     | 363 <sup>a</sup> |
| Denison, J. N. ....                | 334 <sup>a</sup>                                       | Dilling, Isaac. ....             | 294 <sup>a</sup>                                       | Dorcas, H. F. ....                  | 334 <sup>a</sup> , 385 <sup>a</sup> | Dung Cing Ga. ....                     | 431 <sup>a</sup> |
| Denman, William. ....              | 344 <sup>a</sup>                                       | Dillon, Josiah. ....             | 373 <sup>a</sup>                                       | Dorchester, Dan'l, Jr.              | 374 <sup>a</sup>                    | Dung Seng Ngeng. ....                  | 431 <sup>a</sup> |
| Dennett, E. P. ....                | 350 <sup>a</sup>                                       | Dillon, J. W. ....               | 377 <sup>a</sup>                                       | Dora, J. W. ....                    | 409 <sup>a</sup>                    | Dungan, G. W. ....                     | 360 <sup>a</sup> |
| Dennett, Wesley. ....              | 351 <sup>a</sup>                                       | Dillon, T. M. ....               | 361 <sup>a</sup>                                       | Dorn, Heinrich. ....                | 290 <sup>a</sup>                    | Dunham, E. S. ....                     | 359 <sup>a</sup> |
| Denning, J. W. ....                | 337 <sup>a</sup>                                       | Dillon, W. H. ....               | 320 <sup>a</sup>                                       | Dorris, J. C. 341 <sup>a</sup> ,    | 343 <sup>a</sup>                    | Dunham, G. W. 384 <sup>a</sup> ,       | 386 <sup>a</sup> |
| Denning, S. F. ....                | 339 <sup>a</sup>                                       | Dimitroff, Ivan. ....            | 425 <sup>a</sup>                                       | Dorsey, S. O. ....                  | 348 <sup>a</sup>                    | Dunham, W. J. ....                     | 304 <sup>a</sup> |
| Dennis, B. C. ....                 | 336 <sup>a</sup>                                       | Dimitroff, Z. G. ....            | 425 <sup>a</sup>                                       | Dorwin, W. S. ....                  | 385 <sup>a</sup>                    | Dunkelbarger, E. M. 346 <sup>a</sup> , | 347 <sup>a</sup> |
| Dennis, G. W. ....                 | 353 <sup>a</sup>                                       | Dimmiok, G. D. ....              | 294 <sup>a</sup>                                       | Dosdall, Gottlieb. ....             | 410 <sup>a</sup>                    | Dunkle, V. F. ....                     | 311 <sup>a</sup> |
| Dennis, H. C. ....                 | 424 <sup>a</sup>                                       | Dimmitt, L. F. ....              | 343 <sup>a</sup>                                       | Doty, H. A. ....                    | 407 <sup>a</sup>                    | Dunlap, Henry. ....                    | 403 <sup>a</sup> |
| Dennis, Joseph. ....               | 391 <sup>a</sup>                                       | Dimond, E. D. ....               | 338 <sup>a</sup>                                       | Doub, J. N. S. ....                 | 404 <sup>a</sup>                    | Dunlap, R. E. ....                     | 335 <sup>a</sup> |
| Dennis, J. L. ....                 | 404 <sup>a</sup>                                       | Ding Bek Dak. ....               | 418 <sup>a</sup>                                       | Doud, E. J. ....                    | 320 <sup>a</sup>                    | Dunlavy, A. A. ....                    | 346 <sup>a</sup> |
| Denny, D. W. ....                  | 349 <sup>a</sup>                                       | Ding Bo Cing. ....               | 418 <sup>a</sup>                                       | Dougan, W. J. ....                  | 326 <sup>a</sup>                    | Dunlavy, D. S. ....                    | 320 <sup>a</sup> |
| Denny, N. F. ....                  | 349 <sup>a</sup>                                       | Ding Cing Seng. ....             | 418 <sup>a</sup>                                       | Dougherty, F. K. 344 <sup>a</sup> , | 345 <sup>a</sup>                    | Dunlavy, E. W. 344 <sup>a</sup> ,      | 345 <sup>a</sup> |
| Densmore, A. L. ....               | 399 <sup>a</sup>                                       | Ding Daing Dieu. ....            | 417 <sup>a</sup>                                       | Dougherty, F. M. ....               | 387 <sup>a</sup>                    | Dunlavy, H. H. ....                    | 345 <sup>a</sup> |
| Denton, D. A. ....                 | 884 <sup>a</sup>                                       | Ding Daik Liang. ....            | 417 <sup>a</sup>                                       | Doughty, W. E. ....                 | 326 <sup>a</sup>                    | Dunlavy, C. E. ....                    | 337 <sup>a</sup> |
| De Pew, N. A. ....                 | 393 <sup>a</sup>                                       | Ding Gin U. ....                 | 418 <sup>a</sup>                                       | Douglas, E. F. ....                 | 403 <sup>a</sup>                    | Dunlavy, O. M. ....                    | 337 <sup>a</sup> |
| Deppeler, Friedrich. ....          | 286 <sup>a</sup>                                       | Ding Hieng Ngieu. ....           | 417 <sup>a</sup>                                       | Douglas, T. W. ....                 | 311 <sup>a</sup>                    | Dunlop, J. F. ....                     | 370 <sup>a</sup> |
| Deppeler, Paul. ....               | 286 <sup>a</sup>                                       | Ding Iok Nguong. ....            | 413 <sup>a</sup>                                       | Douglas, W. L. ....                 | 336 <sup>a</sup>                    | Dunn, F. B. ....                       | 365 <sup>a</sup> |
| Deputy, L. O. ....                 | 305 <sup>a</sup>                                       | Ding Sing Kung. ....             | 418 <sup>a</sup>                                       | Douglas, W. L. ....                 | 365 <sup>a</sup>                    | Dunn, J. H. ....                       | 422 <sup>a</sup> |
| De Puy, O. C. ....                 | 286 <sup>a</sup>                                       | Ding Sing Tin. ....              | 418 <sup>a</sup>                                       | Douglass, W. J. ....                | 344 <sup>a</sup>                    | Dunn, W. N. ....                       | 346 <sup>a</sup> |
| De Puy, W. H. ....                 | 395 <sup>a</sup>                                       | Dingle, J. N. ....               | 380 <sup>a</sup>                                       | Dover, J. G. ....                   | 318 <sup>a</sup>                    | Dunn, W. T. ....                       | 318 <sup>a</sup> |
| Derby, George. ....                | 326 <sup>a</sup>                                       | Dinsdale, Matthew. ....          | 325 <sup>a</sup>                                       | Dowds, J. W. ....                   | 353 <sup>a</sup>                    | Dunnaven, A. M. ....                   | 360 <sup>a</sup> |
| Derby, H. M. ....                  | 359 <sup>a</sup> , 361 <sup>a</sup>                    |                                  |  | Dowell, R. A. ....                  | 402 <sup>a</sup>                    | Dunning, William. ....                 | 398 <sup>a</sup> |

|                                   |                                     |                                    |                                     |                                    |                                     |                                     |                  |
|-----------------------------------|-------------------------------------|------------------------------------|-------------------------------------|------------------------------------|-------------------------------------|-------------------------------------|------------------|
| Dunning, W. E. ....               | 332 <sup>1</sup>                    | Edgin, W. E. ....                  | 347 <sup>2</sup>                    | Ellis, H. A. ....                  | 310 <sup>1</sup> , 311 <sup>2</sup> | Esterbrook, F. M. ....              | 315 <sup>2</sup> |
| Dunton, A. A. ....                | 342 <sup>2</sup>                    | Edgren, L. G. ....                 | 427 <sup>2</sup>                    | Ellis, J. A. ....                  | 361 <sup>1</sup>                    | Ethell, H. C. ....                  | 319 <sup>2</sup> |
| Dunton, L. M. ....                | 409 <sup>2</sup>                    | Edinburg, Frank ..                 | 347 <sup>2</sup>                    | Ellis, J. F. ....                  | 329 <sup>2</sup>                    | Euster, W. T. ....                  | 317 <sup>1</sup> |
| Du Puis, L. B. ....               | 333 <sup>1</sup>                    | Edlund, A. G. A. ....              | 301 <sup>1</sup>                    | Ellis, J. L. B. ....               | 361 <sup>2</sup>                    | Evans, B. B. ....                   | 384 <sup>2</sup> |
| Dupuy, E. H. ....                 | 375 <sup>2</sup>                    | Edman, J. E. ....                  | 300 <sup>2</sup>                    | Ellis, Willfred. ....              | 347 <sup>2</sup>                    | Evans, B. D. ....                   | 378 <sup>2</sup> |
| Durbahn, Jacob. ....              | 405 <sup>2</sup>                    | Edmiston, S. W. ....               | 304 <sup>2</sup>                    | Ellison, Alex. ....                | 379 <sup>2</sup>                    | Evans, B. F. ....                   | 377 <sup>2</sup> |
| Durfée, B. F. ....                | 365 <sup>2</sup>                    | Edmonds, E. F. ....                | 311 <sup>2</sup>                    | Ellison, Willis. ....              | 403 <sup>2</sup>                    | Evans, C. W. ....                   | 319 <sup>2</sup> |
| Durham, E. J. ....                | 361 <sup>2</sup>                    | Edmonds, E. P. ....                | 330 <sup>2</sup>                    | Ellsworth, D. M. ....              | 294 <sup>2</sup>                    | Evans, F. M. ....                   | 377 <sup>2</sup> |
| Durham, J. M. ....                | 366 <sup>2</sup>                    | Edmonds, L. M. ....                | 342 <sup>2</sup>                    | Ellsworth, E. M. ....              | 305 <sup>2</sup>                    | Evans, F. W. ....                   | 319 <sup>2</sup> |
| Durham, J. P. ....                | 344 <sup>2</sup>                    | Edmonson, J. A. ....               | 337 <sup>2</sup>                    | Elmer, W. I. ....                  | 344 <sup>1</sup>                    | Evans, George. 356 <sup>1</sup> ,   | 413 <sup>2</sup> |
| Durling, B. F. ....               | 378 <sup>2</sup>                    | Edmunds, William ..                | 333 <sup>1</sup>                    | Elmström, K. H. ....               | 303 <sup>2</sup>                    | Evans, Henry. ....                  | 338 <sup>2</sup> |
| Durr, George. ....                | 333 <sup>2</sup>                    | Edson, H. O. ....                  | 349 <sup>1</sup> , 350 <sup>2</sup> | Elrod, A. N. ....                  | 347 <sup>2</sup>                    | Evans, James. ....                  | 326 <sup>2</sup> |
| Durr, Thos. ....                  | 333 <sup>2</sup>                    | Edwards, Arthur. ....              | 332 <sup>2</sup>                    | Elske, Gustav. ....                | 323 <sup>2</sup>                    | Evans, James. ....                  | 352 <sup>2</sup> |
| Durston, A. S. ....               | 398 <sup>2</sup>                    | Edwards, A. W. ....                | 387 <sup>2</sup>                    | Elson, C. C. ....                  | 377 <sup>2</sup>                    | Evans, John. ....                   | 299 <sup>2</sup> |
| Dutcher, E. S. 317 <sup>2</sup> , | 432 <sup>2</sup>                    | Edwards, C. A. ....                | 296 <sup>1</sup>                    | Eltzholtz, C. F. ....              | 324 <sup>2</sup>                    | Evans, John. ....                   | 331 <sup>1</sup> |
| Dutton, A. C. ....                | 408 <sup>2</sup>                    | Edwards, C. C. ....                | 348 <sup>1</sup>                    | Elwick, T. J. ....                 | 385 <sup>2</sup>                    | Evans, J. G. ....                   | 336 <sup>2</sup> |
| Duval, J. C. ....                 | 354 <sup>2</sup>                    | Edwards, C. H. ....                | 329 <sup>2</sup>                    | Elworthy, H. B. ....               | 335 <sup>2</sup>                    | Evans, Matthew. ....                | 357 <sup>2</sup> |
| Duval, T. J. ....                 | 343 <sup>1</sup>                    | Edwards, D. L. ....                | 358 <sup>1</sup>                    | Elwyn, H. M. ....                  | 343 <sup>2</sup>                    | Evans, M. E. ....                   | 330 <sup>2</sup> |
| Duxbury, J. S. ....               | 378 <sup>1</sup>                    | Edwards, H. B. ....                | 329 <sup>2</sup>                    | Embree, A. B. 374 <sup>2</sup> ,   | 375 <sup>2</sup>                    | Evans, M. V. B. ....                | 377 <sup>2</sup> |
| Dwello, P. N. ....                | 386 <sup>2</sup>                    | Edwards, J. R. ....                | 294 <sup>2</sup>                    | Embree, J. W. ....                 | 315 <sup>2</sup>                    | Evans, Nathan. ....                 | 299 <sup>2</sup> |
| Dwinell, O. T. ....               | 337 <sup>2</sup>                    | Edwards, J. T. ....                | 311 <sup>2</sup>                    | Emerick, J. F. ....                | 333 <sup>1</sup>                    | Evans, T. M. ....                   | 385 <sup>2</sup> |
| Dwire, I. W. ....                 | 355 <sup>1</sup>                    | Edwards, J. T. ....                | 343 <sup>2</sup>                    | Emerick, R. A. ....                | 333 <sup>2</sup>                    | Evans, T. T. ....                   | 407 <sup>2</sup> |
| Dye, W. H. ....                   | 329 <sup>2</sup>                    | Edwards, J. W. ....                | 337 <sup>1</sup>                    | Emerson, Ira. ....                 | 360 <sup>2</sup>                    | Evans, W. C. 349 <sup>1</sup> ,     | 351 <sup>1</sup> |
| Dye, W. M. ....                   | 367 <sup>1</sup> , 368 <sup>1</sup> | Edwards, L. A. ....                | 352 <sup>2</sup>                    | Emerson, O. A. ....                | 373 <sup>2</sup>                    | Evans, W. D. 335 <sup>2</sup> ,     | 337 <sup>1</sup> |
| Dyer, J. L. ....                  | 296 <sup>2</sup>                    | Edwards, Thomas. ....              | 378 <sup>1</sup>                    | Emert, J. M. ....                  | 363 <sup>2</sup>                    | Evans, W. J. ....                   | 404 <sup>2</sup> |
| Dyer, T. L. ....                  | 294 <sup>2</sup>                    | Edwards, Timothy. ....             | 332 <sup>1</sup>                    | Emery, Reuben. ....                | 332 <sup>2</sup>                    | Evans, W. T. ....                   | 361 <sup>1</sup> |
| Dykes, A. McK. ....               | 412 <sup>2</sup>                    | Edwards, W. W. ....                | 363 <sup>2</sup>                    | Emery, W. F. ....                  | 326 <sup>1</sup>                    | Everhart, M. W. ....                | 362 <sup>1</sup> |
| Dynes, Walter. ....               | 396 <sup>2</sup>                    | Egelund, Peter. ....               | 291 <sup>2</sup>                    | Emig, Charles. ....                | 307 <sup>2</sup>                    | Everly, H. J. ....                  | 365 <sup>2</sup> |
| Dyre, W. R. ....                  | 386 <sup>1</sup>                    | Eggers, J. M. ....                 | 355 <sup>2</sup>                    | Emmerson, C. C. ....               | 373 <sup>2</sup>                    | Evezek, M. L. ....                  | 356 <sup>2</sup> |
|                                   |                                     | Eggleston, Oscar. ....             | 372 <sup>2</sup>                    | Emmons, J. H. ....                 | 344 <sup>2</sup>                    | Evins, W. H. ....                   | 319 <sup>2</sup> |
|                                   |                                     | Egley, J. C. ....                  | 318 <sup>1</sup>                    | Emmott, Amos. ....                 | 401 <sup>1</sup>                    | Ewan, F. W. ....                    | 366 <sup>1</sup> |
|                                   |                                     | Eglin, W. H. ....                  | 353 <sup>2</sup>                    | Empcy, F. D. 368 <sup>2</sup> ,    | 370 <sup>2</sup>                    | EWELL, H. A. ....                   | 336 <sup>1</sup> |
|                                   |                                     | Ehlert, Charles. ....              | 306 <sup>2</sup>                    | Enander, J. A. ....                | 301 <sup>2</sup>                    | Ewers, M. H. ....                   | 361 <sup>1</sup> |
|                                   |                                     | Ehrnsam, John. ....                | 308 <sup>1</sup>                    | Endly, W. C. ....                  | 353 <sup>2</sup>                    | Ewert, A. L. T. ....                | 361 <sup>1</sup> |
|                                   |                                     | Eicher, J. W. ....                 | 330 <sup>1</sup>                    | Enderis, F. C. ....                | 327 <sup>2</sup>                    | Ewing, Larr. ....                   | 350 <sup>2</sup> |
|                                   |                                     | Eifer, Nicholas. ....              | 327 <sup>2</sup>                    | Endresen, Endre. ....              | 324 <sup>1</sup>                    | Ewing, S. E. ....                   | 421 <sup>1</sup> |
|                                   |                                     | Eighmy, P. H. ....                 | 310 <sup>1</sup>                    | England, J. B. ....                | 329 <sup>2</sup>                    | Ewing, T. N. 359 <sup>2</sup> ,     | 361 <sup>2</sup> |
|                                   |                                     | Fijiro Takasugi 289 <sup>1</sup> , | 289 <sup>2</sup>                    | Engle, David. ....                 | 343 <sup>2</sup>                    | Ewing, W. D. ....                   | 329 <sup>1</sup> |
|                                   |                                     | Figuns, M. C. ....                 | 336 <sup>2</sup>                    | Engle, Jeremiah. ....              | 333 <sup>2</sup>                    | Ewing, W. M. ....                   | 390 <sup>2</sup> |
|                                   |                                     | Elken Aibara. ....                 | 288 <sup>2</sup>                    | Engle, J. W. ....                  | 333 <sup>1</sup>                    | Ewry, D. S. ....                    | 305 <sup>2</sup> |
|                                   |                                     | Eilers, Friedrich. ....            | 287 <sup>2</sup>                    | English, C. F. ....                | 353 <sup>2</sup>                    | Excell, Benjamin. ....              | 329 <sup>1</sup> |
|                                   |                                     | Eisaku Tokimasa. ....              | 350 <sup>2</sup>                    | English, C. J. ....                | 366 <sup>2</sup>                    | Exline, J. G. ....                  | 329 <sup>2</sup> |
|                                   |                                     | Eitaro Hirano. ....                | 289 <sup>2</sup>                    | English, D. W. ....                | 361 <sup>1</sup>                    | Exner, W. A. ....                   | 343 <sup>2</sup> |
|                                   |                                     | Ek, August. ....                   | 300 <sup>2</sup> , 302 <sup>2</sup> | English, F. C. ....                | 304 <sup>2</sup>                    |                                     |                  |
|                                   |                                     | Ekert, E. G. ....                  | 290 <sup>1</sup>                    | English, Nathan. ....              | 362 <sup>2</sup>                    |                                     |                  |
|                                   |                                     | Ekert, F. W. ....                  | 289 <sup>1</sup>                    | English, T. J. ....                | 416 <sup>2</sup>                    | F                                   |                  |
|                                   |                                     | Ekert, G. J. 289 <sup>1</sup> ,    | 290 <sup>2</sup>                    | English, T. W. ....                | 311 <sup>1</sup>                    | Face, E. D. ....                    | 399 <sup>1</sup> |
|                                   |                                     | Ekert, Wilhelm. ....               | 290 <sup>2</sup>                    | English, W. D. 303 <sup>2</sup> ,  | 305 <sup>1</sup> , 365 <sup>1</sup> | Fagan, Z. W. ....                   | 377 <sup>1</sup> |
|                                   |                                     | Eklund, August. ....               | 300 <sup>2</sup>                    | Engstrom, Axel. ....               | 301 <sup>2</sup>                    | Fahrs, R. Z. ....                   | 294 <sup>2</sup> |
|                                   |                                     | Eklund, K. J. 299 <sup>2</sup> ,   | 300 <sup>2</sup>                    | Engstrom, A. G. ....               | 304 <sup>2</sup>                    | Fair, A. S. ....                    | 331 <sup>2</sup> |
|                                   |                                     | Eklund, Nils. ....                 | 413 <sup>2</sup>                    | Engstrom, A. H. ....               | 380 <sup>2</sup>                    | Fair, Frederic. ....                | 310 <sup>2</sup> |
|                                   |                                     | Elder, E. B. L. ....               | 412 <sup>2</sup>                    | Enlow, J. H. ....                  | 384 <sup>1</sup>                    | Fairall, H. H. ....                 | 386 <sup>1</sup> |
|                                   |                                     | Eldred, A. J. ....                 | 342 <sup>2</sup>                    | Enninger, J. C. ....               | 361 <sup>1</sup>                    | Fairbank, G. K. ....                | 343 <sup>2</sup> |
|                                   |                                     | Eldred, A. N. ....                 | 344 <sup>2</sup>                    | Ennis, R. W. ....                  | 362 <sup>2</sup>                    | Fairbanks, C. J. ....               | 356 <sup>1</sup> |
|                                   |                                     | Eldred, M. H. ....                 | 333 <sup>2</sup>                    | Ensign, J. E. ....                 | 385 <sup>2</sup>                    | Fairbanks, F. E. 387 <sup>1</sup> , | 388 <sup>2</sup> |
|                                   |                                     | Eldridge, I. S. ....               | 357 <sup>2</sup>                    | Entzinger, Michael ..              | 327 <sup>2</sup>                    | Fairburn, R. H. ....                | 336 <sup>2</sup> |
|                                   |                                     | Eldridge, John. ....               | 361 <sup>2</sup>                    | Envall, P. F. ....                 | 300 <sup>2</sup>                    | Fairchild, A. C. ....               | 335 <sup>2</sup> |
|                                   |                                     | Elfeldt, H. C. ....                | 308 <sup>2</sup>                    | Enyart, C. F. ....                 | 305 <sup>1</sup>                    | Fairchild, E. E. ....               | 386 <sup>1</sup> |
|                                   |                                     | Elford, James. ....                | 338 <sup>2</sup>                    | Enyeart, N. M. ....                | 407 <sup>2</sup>                    | Fallen, William. ....               | 383 <sup>2</sup> |
|                                   |                                     | Elieff, Gabriel. ....              | 425 <sup>1</sup>                    | Enyeart, S. H. ....                | 375 <sup>2</sup>                    | Fancher, Abram. ....                | 393 <sup>2</sup> |
|                                   |                                     | Elkins, L. W. ....                 | 312 <sup>2</sup>                    | Enzeroth, George. ....             | 307 <sup>1</sup>                    | Fancher, Rufus. ....                | 369 <sup>2</sup> |
|                                   |                                     | Ellenwood, C. M. ....              | 315 <sup>2</sup>                    | Epperson, Joseph. ....             | 421 <sup>1</sup>                    | Farber, J. L. ....                  | 383 <sup>2</sup> |
|                                   |                                     | Eller, F. A. ....                  | 347 <sup>2</sup>                    | Erickson, Andrew. ....             | 324 <sup>2</sup>                    | Farley, J. I. ....                  | 366 <sup>2</sup> |
|                                   |                                     | Ellerbeck, Henry. ....             | 306 <sup>2</sup>                    | Erickson, Carl. ....               | 341 <sup>2</sup>                    | Farley, R. F. 382 <sup>1</sup> ,    | 383 <sup>2</sup> |
|                                   |                                     | Ellery, Samuel. ....               | 381 <sup>1</sup>                    | Erickson, C. T. 412 <sup>1</sup> , | 413 <sup>2</sup>                    | Farley, S. S. ....                  | 363 <sup>2</sup> |
|                                   |                                     | Elliot, O. D. ....                 | 366 <sup>1</sup>                    | Erickson, Albert. ....             | 303 <sup>2</sup>                    | Farlow, Samuel. ....                | 365 <sup>2</sup> |
|                                   |                                     | Ellington, A. F. ....              | 422 <sup>2</sup>                    | Erikson, J. M. ....                | 300 <sup>2</sup>                    | Farmer, J. E. ....                  | 356 <sup>2</sup> |
|                                   |                                     | Ellington, L. D. ....              | 422 <sup>2</sup>                    | Erikson, J. E. ....                | 300 <sup>2</sup>                    | Farmer, W. B. ....                  | 347 <sup>2</sup> |
|                                   |                                     | Elliott, C. W. ....                | 305 <sup>2</sup>                    | Ernsburger, W. F. ....             | 359 <sup>2</sup>                    | Farmer, Z. J. W. ....               | 363 <sup>2</sup> |
|                                   |                                     | Elliott, E. A. ....                | 333 <sup>1</sup>                    | Errickson, E. W. ....              | 371 <sup>2</sup>                    | Farniloe, F. F. ....                | 392 <sup>2</sup> |
|                                   |                                     | Elliott, E. D. ....                | 318 <sup>1</sup>                    | Erskine, W. M. ....                | 320 <sup>2</sup>                    | Farnham, E. D. ....                 | 356 <sup>2</sup> |
|                                   |                                     | Elliott, George. ....              | 330 <sup>2</sup>                    | Erving, G. A. ....                 | 391 <sup>2</sup>                    | Farnham, S. C. ....                 | 396 <sup>2</sup> |
|                                   |                                     | Elliott, I. H. ....                | 365 <sup>2</sup>                    | Erwin, G. M. ....                  | 299 <sup>2</sup>                    | Farnsworth, Charles. ....           | 358 <sup>2</sup> |
|                                   |                                     | Elliott, J. C. ....                | 375 <sup>2</sup>                    | Erwin, H. E. ....                  | 403 <sup>2</sup>                    | Farost, W. H. ....                  | 310 <sup>2</sup> |
|                                   |                                     | Elliott, S. C. ....                | 350 <sup>1</sup>                    | Eslinger, William. ....            | 323 <sup>1</sup>                    | Farr, M. A. ....                    | 347 <sup>2</sup> |
|                                   |                                     | Elliott, S. O. ....                | 351 <sup>1</sup>                    | Esplin, William. ....              | 371 <sup>2</sup>                    | Farrar, W. B. ....                  | 352 <sup>2</sup> |
|                                   |                                     | Elliott, T. E. ....                | 294 <sup>2</sup>                    | Espy, J. B. ....                   | 311 <sup>2</sup>                    | Farrell, Andrew. ....               | 427 <sup>2</sup> |
|                                   |                                     | Elliott, W. L. ....                | 372 <sup>2</sup>                    | Essert, F. H. ....                 | 315 <sup>2</sup>                    | Farrell, J. M. ....                 | 312 <sup>2</sup> |
|                                   |                                     | Ellis, A. C. ....                  | 311 <sup>2</sup>                    | Esterborg, Joseph. ....            | 293 <sup>1</sup> , 294 <sup>2</sup> | Farrington, F. L. ....              | 413 <sup>2</sup> |
|                                   |                                     | Ellis, Farnum. ....                | 386 <sup>1</sup>                    |                                    |                                     | Fast, J. W. G. ....                 | 373 <sup>2</sup> |
|                                   |                                     |                                    |                                     |                                    |                                     | Fatherly, Wm. 328 <sup>1</sup> ,    | 330 <sup>2</sup> |

|                             | Page  |                     | Page  |                     | Page                                   |                             | Page  |
|-----------------------------|---|---------------------|---|---------------------|--|-----------------------------|---|
| Faulkner, J. P.             | 819 <sup>1</sup>  | Finke, W. F.        | 405 <sup>5</sup>  | Foote, Horace       | 388 <sup>9</sup>                       | Francis, D. W.              | 336 <sup>2</sup>  |
| Faulkner, J. W.             | 893 <sup>3</sup>  | Finley, J. S.       | 392 <sup>2</sup>  | Foote, J. B.        | 398 <sup>8</sup>                       | Francisco, G. T.            | 368 <sup>3</sup>  |
| Faulkner, T. R.             | 883 <sup>3</sup>  | Firl, Wilhelm       | 290 <sup>5</sup>  | Foote, J. E.        | 344 <sup>3</sup>                       | Franklin, A. B.             | 409 <sup>1</sup>  |
| Fawcett, C. D.              | 866 <sup>2</sup>  | Fischbach, B. E.    | 318 <sup>3</sup>  | Foote, L. T.        | 305 <sup>5</sup>                       | Franklin, Benjamin          | 399 <sup>1</sup>  |
| Fawcett, J. N.              | 837 <sup>1</sup>  | Fisch, A. B.        | 414 <sup>3</sup>  | Foote, R. C.        | 395 <sup>5</sup>                       | Franklin, D. C.             | 366 <sup>2</sup>  |
| Fawcett, William            | 891 <sup>1</sup>  | Fish, A. J.         | 359 <sup>2</sup>  | Forbes, Robert      | 388 <sup>1</sup>                       | Franklin, D. G.             | 407 <sup>1</sup>  |
| Fawell, Nathan              | 801 <sup>1</sup>  | Fish, C. L.         | 895 <sup>5</sup>  | Forbes, R. J.       | 317 <sup>2</sup>                       | Franklin, D. N.             | 404 <sup>2</sup>  |
| Feak, J. H.                 | 295 <sup>3</sup>  | Fish, Elmer         | 386 <sup>5</sup>  | Forbes, W. C.       | 392 <sup>2</sup>                       | Franklin, Freeman           | 369 <sup>2</sup>  |
| Feather, C. E.              | 384 <sup>1</sup>  | Fish, R. W.         | 349 <sup>3</sup>  | Ford, C. R.         | 354 <sup>3</sup>                       | Franklin, J. P.             | 394 <sup>3</sup>  |
| Feather, J. B.              | 383 <sup>2</sup>  | Fisher, Alexander   | 386 <sup>2</sup>  | Ford, F. G. W.      | 383 <sup>3</sup>                       | Franklin, J. W.             | 363 <sup>2</sup>  |
| Fee, G. A.                  | 382 <sup>2</sup>  | Fisher, A. N.       | 351 <sup>1</sup>  | Ford, H. H.         | 344 <sup>3</sup>                       | Frazelle, W. B.             | 422 <sup>2</sup>  |
| Fee, G. W.                  | 304 <sup>2</sup>  | Fisher, C. H.       | 342 <sup>2</sup>  | Ford, James         | 326 <sup>2</sup>                       | Frazier, M. E.              | 339 <sup>2</sup>  |
| Fee, W. I.                  | 305 <sup>2</sup>  | Fisher, E. D.       | 369 <sup>2</sup>  | Ford, J. H.         | 349 <sup>1</sup>                       | Frazier, E. W.              | 338 <sup>1</sup>  |
| Feeze, G. H.                | 293 <sup>3</sup>  | Fisher, E. K.       | 352 <sup>1</sup>  | Ford, J. H.         | 364 <sup>2</sup>                       | Frazier, G. A.              | 360 <sup>3</sup>  |
| Feghtly, E. T.              | 370 <sup>1</sup>  | Fisher, Ferdinand   | 322 <sup>2</sup>  | Ford, J. K.         | 358 <sup>2</sup>                       | Frazier, Joseph             | 333 <sup>1</sup>  |
| Feghtly, Jacob              | 365 <sup>2</sup>  | Fisher, F. P.       | 385 <sup>2</sup>  | Ford, S. B.         | 344 <sup>2</sup>                       | Frazier, Elijah             | 416 <sup>2</sup>  |
| Felder, Lymus               | 421 <sup>2</sup>  | Fisher, F. V.       | 349 <sup>1</sup> ,<br>350 <sup>1</sup> , 374 <sup>1</sup> | Ford, S. W.         | 356 <sup>2</sup>                       | Frazier, H. O.              | 347 <sup>2</sup>  |
| Feller, J. W.               | 823 <sup>1</sup>  | Fisher, G. E.       | 876 <sup>2</sup>  | Ford, T. B.         | 334 <sup>2</sup>                       | Fredengren, Gustaf          | 300 <sup>2</sup>  |
| Fellers, Lorenzo            | 350 <sup>2</sup>  | Fisher, G. E.       | 877 <sup>2</sup>  | Ford, W. T.         | 294 <sup>1</sup>                       | Frederick, B. G.            | 409 <sup>1</sup>  |
| Fellows, C. A.              | 378 <sup>2</sup>  | Fisher, John        | 326 <sup>2</sup>  | Fording, Miller     | 311 <sup>2</sup>                       | Frederick, H. O.            | 409 <sup>2</sup>  |
| Fellows, S. N.              | 886 <sup>2</sup>  | Fisher, J. E.       | 349 <sup>1</sup>  | Foreman, A. G.      | 354 <sup>2</sup>                       | Fredrickson, Chris-<br>tian | 292 <sup>1</sup>  |
| Felsing, William            | 410 <sup>2</sup>  | Fisher, J. F.       | 330 <sup>1</sup>  | Foreman, J. F.      | 337 <sup>2</sup>                       | Freeman, F. J.              | 294 <sup>2</sup>  |
| Felts, A. F.                | 818 <sup>2</sup>  | Fisher, J. S.       | 350 <sup>1</sup>  | Foreman, W. M.      | 389 <sup>2</sup>                       | Freeman, C. O.              | 294 <sup>2</sup>  |
| Felt, R. M.                 | 810 <sup>2</sup>  | Fisher, J. W.       | 414 <sup>2</sup>  | Forkel, William     | 391 <sup>1</sup>                       | Freeman, F. J.              | 343 <sup>2</sup>  |
| Felton, C. E.               | 377 <sup>1</sup>  | Fisher, O. D.       | 400 <sup>1</sup>  | Fornosa, W. H.      | 422 <sup>2</sup>                       | Freeman, J. L.              | 413 <sup>2</sup>  |
| Fenn, J. W.                 | 383 <sup>2</sup>  | Fisher, O. L.       | 413 <sup>2</sup>  | Forrest, Ellis      | 409 <sup>1</sup>                       | Freeman, N. O.              | 390 <sup>1</sup>  |
| Fenton, A. W.               | 399 <sup>2</sup>  | Fisher, P. D.       | 383 <sup>2</sup>  | Forrest, J. F.      | 389 <sup>2</sup>                       | Freeman, R. D.              | 343 <sup>2</sup>  |
| Fenton, C. E.               | 354 <sup>1</sup> ,<br>355 <sup>1</sup>                    | Fisher, W. S.       | 877 <sup>2</sup>  | Forsberg, J. A.     | 427 <sup>2</sup>                       | Frei, Gottfried             | 236 <sup>2</sup>  |
| Fenton, W. H.               | 311 <sup>2</sup>  | Fisk, H. F.         | 890 <sup>2</sup>  | Forsgren, Olof      | 340 <sup>2</sup>                       | French, W. P.               | 844 <sup>2</sup>  |
| Ferguson, A. T.             | 343 <sup>2</sup>  | Fisk, Wilbur        | 391 <sup>2</sup>  | Forsyth, D. D.      | 355 <sup>2</sup>                       | Fronger, G. R.              | 318 <sup>2</sup>  |
| Ferguson, E. C.             | 863 <sup>1</sup>  | Fisko, L. R.        | 332 <sup>2</sup>  | Forsyth, W. H. II.  | 355 <sup>1</sup>                       | Freshwater, R. M.           | 330 <sup>1</sup>  |
| Ferguson, Grant             | 348 <sup>1</sup>  | Fitzgerald, J. B.   | 367 <sup>2</sup>  | Forsythe, B. F.     | 329 <sup>2</sup>                       | Fretts, J. R.               | 357 <sup>1</sup>  |
| Ferguson, G. A.             | 294 <sup>2</sup>  | Fitzwater, G. W.    | 407 <sup>2</sup> ,<br>407 <sup>3</sup>                    | Forsythe, J. P.     | 386 <sup>2</sup>                       | Fretz, E. H.                | 376 <sup>2</sup>  |
| Ferguson, J. A.             | 407 <sup>1</sup>  | Fitzwater, J. H.    | 359 <sup>2</sup>  | Forsythe, J. W.     | 369 <sup>2</sup>                       | Frick, W. F.                | 308 <sup>2</sup>  |
| Ferguson, J. B.             | 857 <sup>2</sup> ,<br>859 <sup>2</sup>                    | Flack, G. K.        | 890 <sup>1</sup>  | Fort, G. C.         | 370 <sup>2</sup>                       | Friend, D. A.               | 383 <sup>2</sup>  |
| Ferguson, J. S.             | 819 <sup>2</sup>  | Flagg, A. H.        | 361 <sup>2</sup>  | Fort, J. L.         | 314 <sup>2</sup>                       | Friend, H. E.               | 358 <sup>2</sup>  |
| Ferguson, S. E.             | 886 <sup>2</sup>  | Flage, G. W.        | 362 <sup>2</sup>  | Fortson, W. A.      | 421 <sup>2</sup>                       | Frisbie, A. J.              | 358 <sup>2</sup>  |
| Fernandez, Leandro          | 430 <sup>2</sup>  | Flanagan, David     | 373 <sup>2</sup>  | Fosbinder, George   | 393 <sup>2</sup>                       | Fritsche, C. G.             | 313 <sup>2</sup>  |
| Ferre, S. G.                | 360 <sup>2</sup>  | Flannigan, A. S.    | 359 <sup>1</sup> , 361 <sup>1</sup> ,<br>369 <sup>1</sup> | Foss, A. F.         | 291 <sup>1</sup>                       | Fritsche, C. G., Jr.        | 813 <sup>1</sup>  |
| Ferris, E. L.               | 380 <sup>2</sup> , 387 <sup>2</sup> ,<br>388 <sup>2</sup> | Fleaharty, J. Q. A. | 872 <sup>1</sup>  | Foss, T. E.         | 326 <sup>1</sup>                       | Fritz, S. F.                | 327 <sup>2</sup>  |
| Ferris, J. M.               | 335 <sup>2</sup>  | Fleming, Archibald  | 377 <sup>1</sup>  | Foster, Andrew      | 419 <sup>1</sup>                       | Fritze, G. R.               | 405 <sup>2</sup>  |
| Ferris, J. W.               | 335 <sup>2</sup> ,<br>336 <sup>2</sup>                    | Fleming, E. M. H.   | 365 <sup>2</sup>  | Foster, A. D.       | 317 <sup>2</sup>                       | Fritze, W. F.               | 405 <sup>2</sup>  |
| Fertig, T. H.               | 299 <sup>1</sup>  | Fleming, H. D.      | 352 <sup>2</sup> ,<br>353 <sup>2</sup>                    | Foster, A. L.       | 393 <sup>2</sup>                       | Frizzell, J. W.             | 336 <sup>2</sup>  |
| Fetchl, W. E.               | 329 <sup>2</sup>  | Fleming, R. H.      | 415 <sup>2</sup>  | Foster, Caleb       | 389 <sup>2</sup>                       | Frizziero, Aristide         | 296 <sup>2</sup>  |
| Fetz, David                 | 815 <sup>2</sup>  | Fleming, T. E.      | 386 <sup>2</sup>  | Foster, E. I.       | 409 <sup>2</sup>                       | Froeschle, J. F.            | 307 <sup>1</sup>  |
| Fetzer, Amos                | 309 <sup>1</sup> ,<br>310 <sup>2</sup> , 345 <sup>2</sup> | Fleming, W. S.      | 335 <sup>2</sup>  | Foster, G. E.       | 374 <sup>2</sup> ,<br>375 <sup>2</sup> | Froehle, David              | 307 <sup>2</sup>  |
| Fickensher, Richard         | 405 <sup>2</sup>  | Fleming, G. Y.      | 414 <sup>2</sup>  | Foster, G. N.       | 326 <sup>2</sup>                       | Frohock, H. E.              | 409 <sup>1</sup>  |
| Fickle, A. B.               | 386 <sup>2</sup>  | Flescher, Charles   | 366 <sup>2</sup>  | Foster, Jedediah    | 318 <sup>2</sup>                       | Fromen, Carl                | 418 <sup>2</sup>  |
| Fidler, Sylvester           | 811 <sup>1</sup>  | Fletcher, J. W.     | 296 <sup>2</sup> ,<br>298 <sup>2</sup> , 299 <sup>2</sup> | Foster, J. M.       | 312 <sup>2</sup>                       | Frost, J. H.                | 319 <sup>2</sup>  |
| Fidler, T. E.               | 804 <sup>2</sup>  | Fletcher, R. A.     | 402 <sup>2</sup>  | Foster, J. O.       | 389 <sup>2</sup>                       | Fry, C. E.                  | 376 <sup>2</sup>  |
| Fiedler, G. F.              | 813 <sup>1</sup>  | Fletcher, R. A.     | 402 <sup>2</sup>  | Foster, J. S.       | 402 <sup>2</sup>                       | Fry, G. P.                  | 364 <sup>2</sup> , 366 <sup>2</sup> ,<br>370 <sup>2</sup> |
| Fiengenbaum, Fred-<br>erick | 308 <sup>1</sup>  | Fletcher, R. A.     | 406 <sup>1</sup> ,<br>407 <sup>2</sup>                    | Fotsch, William     | 306 <sup>2</sup>                       | Fry, J. D.                  | 381 <sup>2</sup>  |
| Fiengenbaum, Henry          | 308 <sup>1</sup>  | Fletcher, Wesley    | 420 <sup>2</sup>  | Foulke, C. W.       | 312 <sup>2</sup>                       | Fry, P. H.                  | 378 <sup>2</sup>  |
| Fiengenbaum, H. R.          | 828 <sup>2</sup>  | Fletcher, William   | 388 <sup>1</sup>  | Foulkes, Thomas     | 326 <sup>2</sup>                       | Fryckberg, J. W.            | 380 <sup>1</sup> ,<br>381 <sup>2</sup>                    |
| Fiengenbaum, Wm.            | 306 <sup>2</sup>  | Fletcher, W. N.     | 343 <sup>1</sup>  | Foust, J. A.        | 394 <sup>2</sup>                       | Frye, W. A.                 | 344 <sup>2</sup>  |
| Field, A. D.                | 389 <sup>2</sup>  | Flewelling, R. T.   | 343 <sup>2</sup>  | Fouch, A. E.        | 366 <sup>2</sup>                       | Frye, W. L.                 | 320 <sup>2</sup>  |
| Field, G. D.                | 403 <sup>2</sup>  | Flick, W. F.        | 312 <sup>2</sup>  | Fouch, M. S.        | 301 <sup>2</sup> ,<br>354 <sup>2</sup> | Fuerstenau, A. F.           | 328 <sup>2</sup>  |
| Field, H. A.                | 332 <sup>2</sup>  | Fling, P. E. A.     | 407 <sup>2</sup>  | Fowler, Alfred      | 401 <sup>2</sup>                       | Fuhrmann, Alex.             | 308 <sup>1</sup>  |
| Field, J. J.                | 341 <sup>2</sup>  | Flinn, G. H.        | 373 <sup>2</sup>  | Fowler, J. E.       | 371 <sup>2</sup>                       | Fulford, A. R.              | 331 <sup>1</sup> ,<br>333 <sup>2</sup>                    |
| Field, J. W.                | 363 <sup>1</sup>  | Flinn, John         | 294 <sup>1</sup>  | Fowler, J. L.       | 422 <sup>2</sup>                       | Fulk, N. L.                 | 404 <sup>1</sup>  |
| Field, S. G. A.             | 406 <sup>2</sup>  | Flint, J. W.        | 363 <sup>2</sup>  | Fowler, T. S.       | 315 <sup>2</sup>                       | Fulkerson, E. B.            | 288 <sup>2</sup>  |
| Fielder, William            | 388 <sup>1</sup>  | Flint, W. H.        | 406 <sup>2</sup>  | Fowles, R. M.       | 373 <sup>2</sup>                       | Fuller, E. H.               | 294 <sup>2</sup>  |
| Fields, A. N.               | 375 <sup>2</sup>  | Floody, R. J.       | 342 <sup>2</sup>  | Fox, C. S.          | 342 <sup>2</sup>                       | Fuller, G. E.               | 354 <sup>1</sup>  |
| Fields, C. L.               | 403 <sup>2</sup>  | Florence, G. W.     | 393 <sup>2</sup>  | Fox, E. S.          | 370 <sup>2</sup>                       | Fuller, L. S.               | 367 <sup>2</sup> , 376 <sup>2</sup> ,<br>377 <sup>2</sup> |
| Fields, Jasper              | 317 <sup>2</sup>  | Flores, Epifanio    | 430 <sup>2</sup>  | Fox, R. C.          | 400 <sup>1</sup>                       | Fuller, M. B.               | 305 <sup>2</sup>  |
| Fierco, T. H.               | 360 <sup>2</sup>  | Flores, Epimenio    | 430 <sup>2</sup>  | Fox, W. A.          | 349 <sup>2</sup>                       | Fuller, M. Q. A.            | 421 <sup>2</sup>  |
| Fifer, O. W.                | 315 <sup>2</sup>  | Floreth, C. W.      | 307 <sup>2</sup>  | Fox, W. D.          | 399 <sup>2</sup>                       | Fullerton, J. A.            | 382 <sup>2</sup>  |
| Figgins, R. H.              | 386 <sup>2</sup>  | Floreth, Henry      | 307 <sup>2</sup>  | Foxworthy, Joseph   | 361 <sup>2</sup>                       | Fulmer, B. M.               | 325 <sup>2</sup>  |
| Figley, M. M.               | 358 <sup>2</sup>  | Flottman, Henry     | 306 <sup>1</sup>  | Foy, J. W.          | 344 <sup>2</sup>                       | Fulmer, C. E.               | 294 <sup>2</sup>  |
| Filben, Thomas              | 351 <sup>2</sup>  | Flowers, C. L.      | 361 <sup>2</sup>  | Fradenburgh, E. M.  | 312 <sup>2</sup>                       | Fulmer, D. P.               | 358 <sup>1</sup>  |
| Filkins, D. G.              | 370 <sup>2</sup>  | Floyd, J. C.        | 343 <sup>2</sup>  | Fradenburgh, J. N.  | 311 <sup>1</sup>                       | Fulsom, A. J.               | 370 <sup>2</sup>  |
| Fillebrown, C. L.           | 358 <sup>2</sup>  | Floyd, Morris       | 330 <sup>1</sup>  | Fraker, J. W.       | 320 <sup>1</sup>                       | Fulton, G. M.               | 305 <sup>2</sup>  |
| Fillar, W. F.               | 378 <sup>2</sup>  | Fluck, J. E.        | 392 <sup>2</sup>  | Fralay, F. O.       | 344 <sup>2</sup> ,<br>345 <sup>2</sup> | Fulton, I. H.               | 409 <sup>1</sup>  |
| Filmer, George              | 320 <sup>1</sup>  | Flooden, A. L.      | 315 <sup>2</sup>  | Frambes, O. S.      | 375 <sup>2</sup>                       | Funk, Alfred                | 236 <sup>1</sup> ,<br>237 <sup>2</sup>                    |
| Finch, R. H.                | 329 <sup>2</sup>  | Foley, E. R.        | 483 <sup>2</sup>  | Frame, G. W.        | 294 <sup>2</sup>                       | Funk, G. H.                 | 239 <sup>1</sup> ,<br>290 <sup>1</sup>                    |
| Findlay, J. J.              | 352 <sup>2</sup>  | Follensbee, W. G.   | 331 <sup>1</sup>  | Frampton, C. H.     | 311 <sup>1</sup>                       | Funk, E. J.                 | 405 <sup>2</sup>  |
| Finerus, I. G.              | 300 <sup>2</sup>  | Fong Sui            | 350 <sup>1</sup>  | Frampton, Lacioneus | 430 <sup>2</sup>                       | Funk, J. H.                 | 384 <sup>1</sup>  |
| Finger, A. H.               | 828 <sup>1</sup>  | Foot, J. I.         | 356 <sup>2</sup>  | Frampton, S. C.     | 377 <sup>1</sup>                       | Funkhouser, J. L.           | 348 <sup>2</sup>  |
|                             |   | Foote, C. L.        | 352 <sup>2</sup>  | Frampton, W. E.     | 311 <sup>2</sup>                       | Funnell, A. J.              | 398 <sup>2</sup>  |

|                     | Page             |                   | Page             |                     | Page             |                    | Page             |
|---------------------|------------------|-------------------|------------------|---------------------|------------------|--------------------|------------------|
| Funston, J. W.      | 391 <sup>1</sup> | Gay, Paola        | 295 <sup>2</sup> | Gillette, J. C.     | 311 <sup>2</sup> | Goodsell, Henry    | 326 <sup>2</sup> |
| Furman, E. S.       | 395 <sup>5</sup> | Gay, P. F.        | 362 <sup>2</sup> | Gillham, J. D.      | 362 <sup>2</sup> | Goodsell, Samuel   | 386 <sup>2</sup> |
| Furry, J. H.        | 340 <sup>2</sup> | Gearhart, E. B.   | 398 <sup>2</sup> | Gilliam, Frank      | 377 <sup>2</sup> | Goodson, L. W.     | 415 <sup>2</sup> |
|                     |                  | Gearhart, J. R.   | 371 <sup>2</sup> | Gillilan, J. D.     | 378 <sup>2</sup> | Goodspeed, J. M.   | 361 <sup>1</sup> |
|                     |                  | Gearhart, W. S.   | 311 <sup>1</sup> | Gillingham, Harry   | 434 <sup>2</sup> | Goodwin, W. R.     | 378 <sup>2</sup> |
|                     |                  | Gebhardt, Samuel  | 290 <sup>2</sup> | Gillis, B. C.       | 381 <sup>2</sup> | Gordon, B. F.      | 359 <sup>2</sup> |
|                     |                  | Gebhardt, Ernst   | 290 <sup>2</sup> | Gillis, William     | 381 <sup>2</sup> | Gordon, C. W.      | 425 <sup>1</sup> |
|                     |                  | Gee, A. A.        | 346 <sup>2</sup> | Gilmer, U. Z.       | 361 <sup>2</sup> | Gordon, E. G.      | 333 <sup>2</sup> |
|                     |                  | Gee, F. W.        | 346 <sup>1</sup> | Gilmore, C. H.      | 315 <sup>2</sup> | Gordon, F. M.      | 424 <sup>2</sup> |
| Gabler, Jacob       | 313 <sup>1</sup> | Geer, G. R.       | 388 <sup>1</sup> | Gilmore, Frank      | 421 <sup>2</sup> | Gordon, G. G.      | 402 <sup>2</sup> |
| Gabrielson, Axel    | 302 <sup>1</sup> | Gear, J. A.       | 387 <sup>1</sup> | Gilmore, J. I.      | 420 <sup>1</sup> | Gordon, G. W.      | 383 <sup>2</sup> |
| Gabrielson, J. A.   | 302 <sup>2</sup> | Geiger, A. A.     | 344 <sup>2</sup> | Gilmore, J. W.      | 418 <sup>2</sup> | Gordon, Jackson    | 409 <sup>1</sup> |
| Gaddis, E. S.       | 304 <sup>2</sup> | Geisinger, G. A.  | 304 <sup>2</sup> | Gilmore, W. F.      | 420 <sup>2</sup> | Gordon, J. C.      | 326 <sup>2</sup> |
| Gaddis, J. W.       | 304 <sup>2</sup> | Gelling, J. J.    | 356 <sup>2</sup> | Gilmore, W. F.      | 361 <sup>2</sup> | Gordon, J. E.      | 377 <sup>2</sup> |
| Gage, C. A.         | 391 <sup>2</sup> | George, D. E.     | 298 <sup>2</sup> | Gilruth, Archibald  | 378 <sup>2</sup> | Gordon, J. M.      | 332 <sup>2</sup> |
| Gage, Rodney        | 381 <sup>1</sup> | George, D. S.     | 404 <sup>2</sup> | Gilson, Alfred      | 355 <sup>2</sup> | Gordon, Lamont     | 422 <sup>2</sup> |
| Gaiser, Ludwig      | 428 <sup>2</sup> | George, E. T.     | 371 <sup>2</sup> | Gimson, John        | 387 <sup>2</sup> | Gordon, S. M.      | 311 <sup>1</sup> |
| Gaither, C. W.      | 337 <sup>2</sup> | George, Mathias   | 318 <sup>2</sup> | Ginader, B. A.      | 311 <sup>2</sup> | Gordon, W. S.      | 384 <sup>1</sup> |
| Gaither, W. N.      | 349 <sup>2</sup> | George, T. T.     | 343 <sup>2</sup> | Ginader, J. G.      | 312 <sup>2</sup> | Gorst, William     | 371 <sup>2</sup> |
| Galbraith, R. M.    | 377 <sup>1</sup> | Gerkin, E. T.     | 349 <sup>2</sup> | Ginn, F. A.         | 370 <sup>2</sup> | Gortner, Henry     | 377 <sup>1</sup> |
| Galbreth, Henry     | 362 <sup>2</sup> | Gerlach, J. C.    | 318 <sup>2</sup> | Ginn, F. W.         | 370 <sup>2</sup> | Gortner, J. N.     | 371 <sup>2</sup> |
| Gale, N. H.         | 371 <sup>2</sup> | German, W. S.     | 375 <sup>2</sup> | Gisaburo Tanaka     | 289 <sup>2</sup> | Gosling, G. W.     | 344 <sup>2</sup> |
| Gale, S. G.         | 350 <sup>2</sup> | Germar, B. R.     | 397 <sup>2</sup> | Gittins, Edward     | 385 <sup>1</sup> | Gosnell, James     | 397 <sup>1</sup> |
| Gale, T. K.         | 391 <sup>1</sup> | Gerry, S. H.      | 414 <sup>2</sup> | Given, Oliver       | 382 <sup>2</sup> | Goss, J. B.        | 382 <sup>2</sup> |
| Galeener, Chris.    | 361 <sup>1</sup> | Getcheff, Stephen | 425 <sup>2</sup> | Given, Samuel       | 359 <sup>2</sup> | Goss, S. W.        | 346 <sup>2</sup> |
| Gallagher, Elisha   | 360 <sup>2</sup> | Gettys, J. R.     | 315 <sup>1</sup> | Givler, H. V.       | 373 <sup>2</sup> | Gossard, S. G.     | 385 <sup>2</sup> |
| Gallagher, G. B.    | 400 <sup>2</sup> | Geyer, A. C.      | 345 <sup>2</sup> | Giwits, C. E.       | 315 <sup>2</sup> | Gostellow, David   | 391 <sup>2</sup> |
| Gallagher, John     | 315 <sup>2</sup> | Geyer, G. H.      | 378 <sup>2</sup> | Gjerding, Elias     | 324 <sup>2</sup> | Gottschall, J. B.  | 359 <sup>2</sup> |
| Gallimore, Charles  | 353 <sup>2</sup> | Geyer, William    | 312 <sup>2</sup> | Glascok, J. L.      | 304 <sup>2</sup> | Gough, W. J.       | 350 <sup>1</sup> |
| Galloway, William   | 326 <sup>2</sup> | Giambruno, G. B.  | 395 <sup>2</sup> | Glasgow, E. M.      | 369 <sup>2</sup> | Gould, A. M.       | 344 <sup>1</sup> |
| Gallup, Jason       | 366 <sup>2</sup> | Gibbard, Isaac    | 395 <sup>2</sup> | Glass, D. H.        | 385 <sup>2</sup> | Gould, C. L.       | 386 <sup>2</sup> |
| Galpin, George      | 387 <sup>2</sup> | Gibbons, A. M.    | 375 <sup>2</sup> | Glass, R. C.        | 369 <sup>2</sup> | Gould, E. H.       | 355 <sup>2</sup> |
| Gamble, E. F.       | 359 <sup>2</sup> | Gibbons, A. S.    | 350 <sup>2</sup> | Glass, W. F.        | 348 <sup>2</sup> | Gould, F. A.       | 353 <sup>2</sup> |
| Gamble, F. K.       | 359 <sup>2</sup> | Gibbons, W. A.    | 366 <sup>2</sup> | Glassner, W. O.     | 310 <sup>2</sup> | Gould, Hiram       | 385 <sup>2</sup> |
| Gamble, J. G.       | 380 <sup>2</sup> | Gibbons, W. H.    | 371 <sup>2</sup> | Glatti, Kasper      | 285 <sup>2</sup> | Gould, J. W.       | 385 <sup>2</sup> |
| Gamble, W. J.       | 317 <sup>2</sup> | Gibbs, Calvin     | 352 <sup>2</sup> | Gleason, Levi       | 380 <sup>2</sup> | Gould, P. W.       | 385 <sup>2</sup> |
| Ganewell, F. D.     | 339 <sup>1</sup> | Gibbs, H. C.      | 361 <sup>2</sup> | Gleason, W. F.      | 369 <sup>2</sup> | Gowan, H. N.       | 361 <sup>2</sup> |
| Gammon, John        | 386 <sup>2</sup> | Gibbs, J. M.      | 411 <sup>2</sup> | Gledhill, Joseph    | 329 <sup>2</sup> | Gowan, J. C.       | 375 <sup>2</sup> |
| Gammon, E. H.       | 309 <sup>2</sup> | Gibbs, N. E.      | 344 <sup>2</sup> | Glenn, A. G.        | 416 <sup>2</sup> | Gowdy, C. F.       | 358 <sup>2</sup> |
| Gandy, B. F.        | 409 <sup>2</sup> | Giberson, D. W.   | 361 <sup>2</sup> | Glick, Jonathan     | 361 <sup>2</sup> | Gowdy, D. V.       | 361 <sup>2</sup> |
| Gannaway, W. H.     | 293 <sup>2</sup> | Gibson, Benoi     | 332 <sup>2</sup> | Glockner, A. B.     | 297 <sup>2</sup> | Gowen, Z. K.       | 424 <sup>2</sup> |
| Gantt, G. W.        | 409 <sup>1</sup> | Gibson, C. E.     | 299 <sup>2</sup> | Go Hiraga           | 350 <sup>2</sup> | Grace, H. J.       | 297 <sup>2</sup> |
| Garcia, Juan        | 430 <sup>2</sup> | Gibson, G. W.     | 396 <sup>2</sup> | Go Ung Gi           | 431 <sup>2</sup> | Gracey, J. T.      | 397 <sup>2</sup> |
| Garcia, Silvestre   | 480 <sup>2</sup> | Gibson, Hugh      | 335 <sup>2</sup> | Gober, W. R.        | 350 <sup>1</sup> | Græssle, Andreas   | 313 <sup>2</sup> |
| Gard, T. J.         | 352 <sup>2</sup> | Gibson, J. F.     | 366 <sup>2</sup> | Gobin, H. A.        | 346 <sup>1</sup> | Græssle, David     | 313 <sup>2</sup> |
| Gardiner, J. L.     | 333 <sup>2</sup> | Gibson, L. B.     | 394 <sup>2</sup> | Godby, A. A.        | 348 <sup>1</sup> | Græssle, P. J.     | 313 <sup>2</sup> |
| Gardiner, E. W.     | 329 <sup>2</sup> | Gibson, P. B.     | 414 <sup>2</sup> | Godby, John         | 318 <sup>2</sup> | Græssle, L. H.     | 313 <sup>2</sup> |
| Gardner, C. M.      | 395 <sup>2</sup> | Gibson, S. A.     | 394 <sup>2</sup> | Godby, L. R.        | 318 <sup>2</sup> | Graf, E. C.        | 385 <sup>2</sup> |
| Gardner, F. H.      | 391 <sup>2</sup> | Gibson, W. C.     | 394 <sup>2</sup> | Godfrey, Samuel     | 345 <sup>2</sup> | Graham, A. Y.      | 380 <sup>2</sup> |
| Gardner, J. H.      | 377 <sup>2</sup> | Giddings, C. E.   | 413 <sup>2</sup> | Goess, George       | 406 <sup>1</sup> | Graham, C. B.      | 384 <sup>2</sup> |
| Gardner, J. H.      | 379 <sup>2</sup> | Giddings, F. J.   | 327 <sup>2</sup> | Goetz, Emil         | 307 <sup>2</sup> | Graham, F. A.      | 389 <sup>1</sup> |
| Gardner, J. J.      | 389 <sup>2</sup> | Giddons, E. D.    | 424 <sup>2</sup> | Goff, Benjamin      | 419 <sup>2</sup> | Graham, John       | 310 <sup>2</sup> |
| Gardner, W. J.      | 334 <sup>2</sup> | Gideon, E. D.     | 314 <sup>2</sup> | Gogley, J. G.       | 373 <sup>1</sup> | Graham, John       | 343 <sup>2</sup> |
| Gardner, W. P.      | 352 <sup>2</sup> | Giesen, Hermann   | 312 <sup>2</sup> | Goins, P. G.        | 415 <sup>2</sup> | Graham, John       | 258 <sup>2</sup> |
| Gardner, W. S.      | 320 <sup>2</sup> | Giesler, Jonathan | 313 <sup>2</sup> | Golden, O. J.       | 343 <sup>2</sup> | Graham, O. H. P.   | 374 <sup>1</sup> |
| Garland, J. W.      | 373 <sup>2</sup> | Giffin, G. C.     | 400 <sup>1</sup> | Golder, Christian   | 313 <sup>2</sup> | Graham, P. F.      | 353 <sup>1</sup> |
| Garlick, L. M.      | 342 <sup>2</sup> | Gifford, M. W.    | 383 <sup>2</sup> | Goldie, Howard      | 332 <sup>2</sup> | Graham, William    | 345 <sup>1</sup> |
| Garnett, Jeremiah   | 311 <sup>1</sup> | Giichi Suzuki     | 238 <sup>2</sup> | Goldsmith, G. B.    | 360 <sup>2</sup> | Graham, W. I.      | 400 <sup>1</sup> |
| Garretson, P. S.    | 383 <sup>2</sup> | Gilbert, A. B.    | 368 <sup>2</sup> | Goldsmith, Stephen  | 360 <sup>2</sup> | Graham, W. P.      | 311 <sup>2</sup> |
| Garrett, A. D.      | 383 <sup>2</sup> | Gilbert, E. E.    | 370 <sup>2</sup> | Goldston, William   | 379 <sup>2</sup> | Graham, W. Q. A.   | 429 <sup>2</sup> |
| Garrett, J. E.      | 329 <sup>1</sup> | Gilbert, A. E.    | 370 <sup>2</sup> | Goldthorpe, C. E.   | 859 <sup>2</sup> | Gram, W. O.        | 401 <sup>2</sup> |
|                     | 355 <sup>1</sup> | Gilbert, H. F.    | 320 <sup>2</sup> | Gommel, August      | 290 <sup>2</sup> | Grames, R. C.      | 397 <sup>2</sup> |
| Garrett, T. F.      | 377 <sup>2</sup> | Gilbert, J. E.    | 343 <sup>2</sup> | Gommel, J. C.       | 313 <sup>2</sup> | Grannas, G. W.     | 335 <sup>2</sup> |
| Garrett, W. P.      | 399 <sup>1</sup> | Gilbert, Levi     | 329 <sup>1</sup> | Gonzales, Bartolome | 430 <sup>2</sup> | Grant, A. E.       | 357 <sup>2</sup> |
| Garrison, G. L.     | 386 <sup>2</sup> | Gilbert, Paul     | 345 <sup>1</sup> | Gooch, J. C.        | 384 <sup>2</sup> | Grant, J. E.       | 356 <sup>1</sup> |
| Garvin, C. F.       | 380 <sup>2</sup> | Gilbert, S. N.    | 293 <sup>2</sup> | Good, N. W.         | 377 <sup>2</sup> | Grant, J. H.       | 414 <sup>1</sup> |
| Garvin, J. J.       | 357 <sup>1</sup> | Gilehriese, S. M. | 332 <sup>2</sup> | Goodell, E. H.      | 381 <sup>2</sup> | Grant, S. H.       | 421 <sup>1</sup> |
| Garvin, J. S.       | 387 <sup>2</sup> | Giles, H. J.      | 373 <sup>2</sup> | Goodell, G. L.      | 386 <sup>2</sup> | Grant, W. P.       | 350 <sup>2</sup> |
| Garvin, T. H.       | 318 <sup>2</sup> | Giles, W. H.      | 399 <sup>1</sup> | Goodell, G. W.      | 375 <sup>2</sup> | Grant, W. S.       | 367 <sup>2</sup> |
| Gary, E. I.         | 415 <sup>2</sup> | Gill, A. G.       | 424 <sup>2</sup> | Goodell, I. N.      | 298 <sup>2</sup> | Grantham, L. J.    | 363 <sup>2</sup> |
| Gary, Frank         | 420 <sup>2</sup> | Gill, G. W.       | 421 <sup>1</sup> | Goodell, M. A.      | 385 <sup>2</sup> | Grantham, R. R. C. | 366 <sup>2</sup> |
| Gascoigne, Mortimer | 353 <sup>2</sup> | Gill, J. H.       | 297 <sup>2</sup> | Goodfellow, Wm.     | 369 <sup>2</sup> | Grantham, W. M.    | 361 <sup>2</sup> |
| Gascoigne, Stephen  | 375 <sup>2</sup> | Gillan, D. H.     | 375 <sup>2</sup> | Gooding, W. M.      | 361 <sup>2</sup> | Grassmueck, G. G.  | 308 <sup>2</sup> |
| Gasper, Grant       | 419 <sup>2</sup> | Gillard, J. L.    | 399 <sup>2</sup> | Goodlet, York       | 409 <sup>2</sup> | Graves, A. A.      | 375 <sup>2</sup> |
| Gates, D. W.        | 396 <sup>1</sup> | Gillespie, Alex.  | 379 <sup>2</sup> | Goodman, G. R.      | 364 <sup>2</sup> | Graves, O. P.      | 336 <sup>2</sup> |
| Gates, G. M.        | 315 <sup>2</sup> | Gillespie, James  | 347 <sup>2</sup> | Goodrich, E. S.     | 365 <sup>2</sup> | Graves, Samuel     | 333 <sup>1</sup> |
| Gates, Primmus      | 419 <sup>1</sup> | Gillespie, J. H.  | 404 <sup>2</sup> | Goodrich, F. S.     | 323 <sup>2</sup> | Graves, Willis     | 419 <sup>1</sup> |
| Gates, Samuel       | 419 <sup>2</sup> | Gillespie, J. H.  | 433 <sup>2</sup> | Goodrich, I. B.     | 329 <sup>2</sup> | Graves, W. P.      | 386 <sup>2</sup> |
| Gavitt, H. C.       | 389 <sup>2</sup> | Gillespie, M. C.  | 421 <sup>1</sup> | Goodrich, J. C.     | 385 <sup>2</sup> | Gray, A. L.        | 293 <sup>2</sup> |
| Gay, Charles M.     | 352 <sup>2</sup> | Gillette, E. S.   | 330 <sup>2</sup> | Goodrich, M. E.     | 352 <sup>2</sup> | Gray, David        | 424 <sup>1</sup> |
| Gay, Daniele        | 295 <sup>2</sup> |                   |                  |                     |                  |                    |                  |
| Gay, David          | 361 <sup>1</sup> |                   |                  |                     |                  |                    |                  |



|                    | Page                                |                     | Page  |                   | Page             |                  | Page               |                                     |
|--------------------|-------------------------------------|---------------------|---|-------------------|------------------|------------------|--------------------|-------------------------------------|
| Gray, D. G.        | 357 <sup>2</sup>                    | Grimes, M. C.       | 329 <sup>2</sup>  | Haffen, George.   | 874 <sup>1</sup> | 875 <sup>2</sup> | Hamilton, C. L.    | 315 <sup>1</sup>                    |
| Gray, D. S.        | 296 <sup>2</sup>                    | Grimes, S. B.       | 345 <sup>2</sup>  | Haff, H. M.       | 360 <sup>2</sup> | 360 <sup>2</sup> | Hamilton, E. A.    | 361 <sup>2</sup>                    |
| Gray, George       | 406 <sup>2</sup>                    | Grimes, W. B.       | 348 <sup>2</sup>  | Hagenbook, A. M.  | 846 <sup>2</sup> | 846 <sup>2</sup> | Hamilton, Frank    | 899 <sup>2</sup>                    |
| Gray, G. W.        | 829 <sup>1</sup>                    | Griner, I. T.       | 414 <sup>2</sup>  | Hagensen, Andrew  | 324 <sup>2</sup> | 324 <sup>2</sup> | Hamilton, James    | 344 <sup>2</sup>                    |
| Gray, G. W.        | 837 <sup>1</sup>                    | Griswold, Charles   | 380 <sup>2</sup>  | Hager, Benjamin   | 358 <sup>1</sup> | 358 <sup>1</sup> | Hamilton, J. B.    | 847 <sup>2</sup>                    |
| Gray, James        | 353 <sup>2</sup>                    | Griswold, G. A.     | 391 <sup>2</sup>  | Hager, C. E.      | 401 <sup>2</sup> | 401 <sup>2</sup> | Hamilton, J. R.    | 391 <sup>2</sup>                    |
| Gray, J. B.        | 373 <sup>2</sup>                    | Griswold, J. M.     | 391 <sup>2</sup>  | Hagerman, E. T.   | 353 <sup>2</sup> | 353 <sup>2</sup> | Hamilton, M. J.    | 414 <sup>2</sup>                    |
| Gray, M. V.        | 409 <sup>2</sup>                    | Griswold, O. L.     | 353 <sup>2</sup>  | Hagerman, W. J.   | 359 <sup>2</sup> | 359 <sup>2</sup> | Hamilton, P. P.    | 350 <sup>1</sup>                    |
| Gray, W. C.        | 351 <sup>1</sup>                    | Grizzle, N. G.      | 318 <sup>2</sup>  | Haggerty, W. A.   | 883 <sup>2</sup> | 883 <sup>2</sup> | Hamilton, S. L.    | 342 <sup>2</sup>                    |
| Gray, W. D.        | 352 <sup>2</sup>                    | Grob, Ernst         | 286 <sup>1</sup>  | Haggman, J. W.    | 299 <sup>1</sup> | 300 <sup>2</sup> | Hamilton, Thomas   | 365 <sup>2</sup>                    |
| Gray, W. K.        | 371 <sup>1</sup>                    | Groblad, Anders     | 300 <sup>2</sup>  |                   |                  | 436 <sup>2</sup> | Hamilton, T. J.    | 811 <sup>2</sup>                    |
| Gray, W. S.        | 305 <sup>1</sup>                    |                     | 300 <sup>2</sup>  | Hagland, A. F.    | 299 <sup>2</sup> | 301 <sup>2</sup> | Hamilton, Wade     | 421 <sup>2</sup>                    |
| Gray, W. W.        | 294 <sup>2</sup>                    | Groom, W. N.        | 320 <sup>2</sup>  | Hahn, W. J.       | 411 <sup>2</sup> | 411 <sup>2</sup> | Hamilton, William  | 325 <sup>2</sup>                    |
| Graybeal, Adolphus | 404 <sup>2</sup>                    | Groover, Peter      | 411 <sup>2</sup>  | Hahne, F. W.      | 301 <sup>1</sup> | 301 <sup>1</sup> | Hamilton, W. E.    | 366 <sup>2</sup>                    |
| Graybeal, D. M.    | 404 <sup>2</sup>                    | Groove, J. M.       | 383 <sup>2</sup>  | Haigh, G. H.      | 398 <sup>2</sup> | 398 <sup>2</sup> | Hamm, M. G.        | 438 <sup>2</sup>                    |
| Green, A. W.       | 398 <sup>2</sup>                    | Grose, L. S.        | 383 <sup>2</sup>  | Haight, F. M.     | 326 <sup>1</sup> | 326 <sup>1</sup> | Hammell, J. D.     | 308 <sup>2</sup>                    |
| Green, D. A.       | 348 <sup>2</sup>                    | Grose, T. W.        | 353 <sup>2</sup>  | Haight, W. H.     | 389 <sup>2</sup> | 389 <sup>2</sup> | Hammill, H. J.     | 308 <sup>2</sup>                    |
| Green, H. B.       | 370 <sup>2</sup>                    | Grossenbaugh, Louis | 844 <sup>2</sup>  | Hailey, D. C.     | 421 <sup>2</sup> | 421 <sup>2</sup> | Hammit, H. M.      | 361 <sup>2</sup>                    |
| Green, H. H.       | 386 <sup>2</sup>                    | Grossman, A. B.     | 315 <sup>2</sup>  | Hailey, P. H.     | 420 <sup>2</sup> | 420 <sup>2</sup> | Hammond, B. C.     | 386 <sup>1</sup>                    |
| Green, J. B.       | 375 <sup>2</sup>                    | Groth, J. C.        | 411 <sup>2</sup>  | Haines, A. W.     | 320 <sup>2</sup> | 320 <sup>2</sup> | Hammond, D. S.     | 338 <sup>2</sup>                    |
| Green, J. N.       | 346 <sup>1</sup>                    | Grotz, A. E.        | 256 <sup>1</sup>  | Haines, C. H.     | 305 <sup>1</sup> | 305 <sup>1</sup> | Hammond, D. W.     | 331 <sup>2</sup>                    |
| Green, J. W.       | 345 <sup>2</sup>                    | Grove, J. W.        | 409 <sup>2</sup>  | Hair, G. R.       | 880 <sup>2</sup> | 880 <sup>2</sup> | Hammond, J. A.     | 338 <sup>1</sup>                    |
| Green, J. W.       | 414 <sup>2</sup>                    | Grover, J. L.       | 304 <sup>1</sup>  | Hairston, J. D.   | 894 <sup>2</sup> | 894 <sup>2</sup> | Hammond, J. D.     | 351 <sup>1</sup>                    |
| Green, L. N.       | 386 <sup>2</sup>                    | Groves, Anthony     | 311 <sup>1</sup>  | Hairston, Robert  | 394 <sup>2</sup> | 394 <sup>2</sup> | Hammond, J. R.     | 334 <sup>2</sup>                    |
| Green, Nelson      | 345 <sup>2</sup>                    | Groves, G. E.       | 364 <sup>1</sup>  | Hauist, F. W.     | 388 <sup>1</sup> | 388 <sup>1</sup> | Hammond, R. G.     | 345 <sup>2</sup>                    |
| Green, R. M.       | 379 <sup>2</sup>                    | Groves, Isaac       | 360 <sup>2</sup>  | Haldeman, J. S.   | 352 <sup>2</sup> | 352 <sup>2</sup> | Hammond, W. H.     | 383 <sup>2</sup>                    |
| Green, Scipio      | 409 <sup>2</sup>                    | Groves, J. M.       | 310 <sup>2</sup>  | Hale, C. A.       | 354 <sup>2</sup> | 354 <sup>2</sup> | Hammons, R. P.     | 292 <sup>2</sup>                    |
| Green, Slias       | 364 <sup>1</sup>                    | Groves, S. P.       | 368 <sup>2</sup>  | Hale, W. G.       | 364 <sup>2</sup> | 364 <sup>2</sup> | Hamp, F. A.        | 813 <sup>1</sup>                    |
| Green, T. R.       | 391 <sup>1</sup>                    | Gruber, A. C.       | 391 <sup>2</sup>  | Hale, W. P.       | 358 <sup>2</sup> | 358 <sup>2</sup> | Hampton, J. A.     | 363 <sup>1</sup>                    |
| Green, T. R.       | 399 <sup>1</sup>                    | Gruber, A. W.       | 330 <sup>2</sup>  | Haley, Elijah     | 388 <sup>1</sup> | 388 <sup>1</sup> | Hampton, W. L.     | 423 <sup>2</sup>                    |
| Green, T. S.       | 395 <sup>2</sup>                    | Grunewald, Frank    | 306 <sup>2</sup>  | Haley, E. W.      | 381 <sup>2</sup> | 381 <sup>2</sup> | Hanawalt, G. H.    | 320 <sup>2</sup>                    |
| Green, W. A.       | 401 <sup>2</sup>                    | Grunewald, Philip   | 306 <sup>2</sup>  | Haley, W. M.      | 362 <sup>2</sup> | 362 <sup>2</sup> | Hanawalt, G. L.    | 338 <sup>1</sup>                    |
| Green, W. H.       | 296 <sup>2</sup>                    | Gruetzmacher, F. C. | 327 <sup>2</sup>  | Hall, Ashford     | 358 <sup>2</sup> | 358 <sup>2</sup> |                    | 352 <sup>2</sup>                    |
| Green, W. J.       | 359 <sup>2</sup>                    | Grunewald, Paul     | 256 <sup>2</sup> , 289 <sup>1</sup>                       | Hall, A. E.       | 400 <sup>2</sup> | 400 <sup>2</sup> | Hanbey, A. L.      | 376 <sup>2</sup>                    |
| Green, W. M.       | 412 <sup>1</sup>                    |                     | 256 <sup>2</sup> , 289 <sup>1</sup>                       | Hall, C. C.       | 318 <sup>2</sup> | 318 <sup>2</sup> | Hancher, J. W.     | 301 <sup>2</sup>                    |
| Greene, E. P.      | 298 <sup>1</sup>                    | Gruwell, E. T.      | 385 <sup>2</sup>  | Hall, D. G.       | 358 <sup>2</sup> | 358 <sup>2</sup> | Hancock, G. E.     | 319 <sup>2</sup>                    |
| Greener, J. H.     | 293 <sup>2</sup>                    | Gue, G. W.          | 335 <sup>2</sup>  | Hall, E. G. W.    | 396 <sup>2</sup> | 396 <sup>2</sup> | Hancock, Richard   | 332 <sup>2</sup>                    |
| Greenfield, G. H.  | 438 <sup>2</sup>                    | Guenter, Charles    | 307 <sup>2</sup>  | Hall, E. P.       | 401 <sup>2</sup> | 401 <sup>2</sup> | Hancock, T. L.     | 361 <sup>2</sup>                    |
| Greenlee, E. H.    | 373 <sup>2</sup>                    | Guenter, Hugo       | 327 <sup>2</sup>  | Hall, H. G.       | 311 <sup>2</sup> | 311 <sup>2</sup> | Hancox, Andrew     | 366 <sup>2</sup>                    |
| Greenlee, S. H.    | 373 <sup>2</sup>                    | Guenter, John       | 318 <sup>2</sup>  | Hall, H. H.       | 351 <sup>2</sup> | 351 <sup>2</sup> | Handley, David     | 346 <sup>2</sup>                    |
| Greenlade, James   | 299 <sup>2</sup>                    | Guess, John         | 420 <sup>2</sup>  | Hall, John        | 302 <sup>2</sup> | 302 <sup>2</sup> | Handschin, Charles |                                     |
| Greenway, J. L.    | 346 <sup>2</sup>                    | Guest, C. B.        | 368 <sup>2</sup>  | Hall, Joseph      | 380 <sup>2</sup> | 380 <sup>2</sup> |                    | 327 <sup>1</sup> , 328 <sup>2</sup> |
| Greenwood, T. A.   | 338 <sup>2</sup>                    | Guild, L. T.        | 315 <sup>2</sup>  | Hall, J. A.       | 419 <sup>2</sup> | 419 <sup>2</sup> | Handy, Elias       | 320 <sup>2</sup>                    |
| Greer, D. H.       | 418 <sup>1</sup>                    | Guiler, F. A.       | 317 <sup>1</sup>  | Hall, J. C.       | 366 <sup>2</sup> | 366 <sup>2</sup> | Hanes, N. D.       | 336 <sup>2</sup>                    |
| Greer, George      | 362 <sup>1</sup>                    | Guinn, W. P.        | 383 <sup>2</sup>  | Hall, J. G.       | 401 <sup>2</sup> | 401 <sup>2</sup> | Hanes, S. M.       | 394 <sup>2</sup>                    |
| Greer, J. P.       | 826 <sup>2</sup>                    | Guierrez, Blas      | 430 <sup>2</sup>  | Hall, J. N.       | 391 <sup>2</sup> | 391 <sup>2</sup> | Haney, J. F.       | 354 <sup>2</sup>                    |
| Greer, Samuel      | 867 <sup>2</sup>                    | Gulick, Jehiah      | 342 <sup>2</sup>  | Hall, J. S.       | 362 <sup>2</sup> | 362 <sup>2</sup> | Haney, J. W.       | 337 <sup>1</sup>                    |
| Greer, T. W.       | 361 <sup>1</sup>                    | Gullet, C. W.       | 304 <sup>2</sup>  | Hall, J. W.       | 402 <sup>2</sup> | 402 <sup>2</sup> | Haney, M. L.       | 336 <sup>2</sup>                    |
| Greer, W. H.       | 409 <sup>2</sup>                    | Gullette, J. C.     | 297 <sup>1</sup>  | Hall, Levi        | 387 <sup>2</sup> | 387 <sup>2</sup> | Haney, Richard     | 336 <sup>2</sup>                    |
| Gregg, A. S.       | 294 <sup>2</sup>                    | Gulliksen, Gustav   | 292 <sup>1</sup>  | Hall, L. J.       | 297 <sup>2</sup> | 297 <sup>2</sup> | Haney, Richard     | 362 <sup>2</sup>                    |
| Gregg, J. C.       | 377 <sup>1</sup>                    | Gundersen, Ananias  | 291 <sup>1</sup>  | Hall, M. J.       | 316 <sup>2</sup> | 316 <sup>2</sup> | Hanford, Thomas    | 318 <sup>2</sup>                    |
| Gregg, J. L.       | 304 <sup>2</sup>                    | Gunderson, C. G.    | 324 <sup>2</sup>  | Hall, Ole         | 328 <sup>2</sup> | 328 <sup>2</sup> | Hankemeyer, Henry  | 306 <sup>1</sup>                    |
| Gregg, J. P.       | 403 <sup>2</sup>                    | Gunn, L. G.         | 412 <sup>2</sup>  | Hall, O. F.       | 391 <sup>2</sup> | 391 <sup>2</sup> | Hankins, B. G.     | 319 <sup>1</sup>                    |
| Gregg, L. G.       | 409 <sup>2</sup>                    | Gunnett, A. H.      | 375 <sup>2</sup>  | Hall, T. H.       | 377 <sup>1</sup> | 377 <sup>1</sup> | Hanks, John        | 320 <sup>1</sup>                    |
| Gregg, Reuben      | 360 <sup>2</sup>                    | Gurney, J. T.       | 331 <sup>1</sup>  | Hall, U. S.       | 398 <sup>2</sup> | 398 <sup>2</sup> | Hanks, L. P.       | 315 <sup>2</sup>                    |
| Gregory, H. L.     | 350 <sup>2</sup>                    | Gustafson, A. J.    | 351 <sup>2</sup>  | Hall, Whitfield   | 346 <sup>1</sup> | 346 <sup>1</sup> | Hann, J. G.        | 395 <sup>2</sup>                    |
| Gregory, T. D.     | 299 <sup>2</sup>                    | Gustafson, Frank    | 427 <sup>2</sup>  | Hall, William     | 317 <sup>1</sup> | 317 <sup>1</sup> | Hanna, E. D.       | 384 <sup>2</sup>                    |
| Grentzenberg, Her- |                                     | Gustafson, G. A.    | 300 <sup>2</sup>  | Hall, W. A.       | 298 <sup>2</sup> | 298 <sup>2</sup> | Hanna, W. M.       | 405 <sup>2</sup>                    |
| man                | 313 <sup>2</sup>                    | Gut, Heinrich A.    | 286 <sup>1</sup>  | Hall, W. A.       | 357 <sup>1</sup> | 357 <sup>1</sup> | Hanna, Joseph      | 381 <sup>1</sup>                    |
| Grice, J. L.       | 409 <sup>2</sup>                    | Guth, George        | 321 <sup>1</sup>  | Hall, W. N.       | 319 <sup>2</sup> | 319 <sup>2</sup> | Hanner, J. R. A.   | 386 <sup>2</sup>                    |
| Grider, Frederick  | 318 <sup>2</sup>                    | Guthrie, E. J.      | 402 <sup>2</sup>  | Hall, W. W.       | 373 <sup>2</sup> | 373 <sup>2</sup> | Hannken, Frederick | 327 <sup>2</sup>                    |
| Grieve, W. F.      | 318 <sup>2</sup>                    | Guthrie, F. A.      | 348 <sup>1</sup>  | Hallen, Albert    | 352 <sup>2</sup> | 352 <sup>2</sup> | Hanscom, L. L.     | 381 <sup>1</sup>                    |
| Griffin, L. J.     | 342 <sup>2</sup>                    | Guthrie, J. A.      | 379 <sup>2</sup>  | Hallenbeck, J. W. | 343 <sup>2</sup> | 343 <sup>2</sup> | Hansen, Andrew     | 324 <sup>1</sup>                    |
| Griffin, R. L.     | 391 <sup>2</sup>                    | Guthrie, S. L.      | 335 <sup>2</sup> ,<br>386 <sup>2</sup> , 485 <sup>2</sup> | Haller, John      | 308 <sup>2</sup> | 308 <sup>2</sup> | Hansen, C. L.      | 341 <sup>2</sup>                    |
| Griffith, A. E.    | 366 <sup>1</sup>                    | Gwynn, E. S. J.     | 397 <sup>2</sup>  | Haller, J. G.     | 332 <sup>2</sup> | 332 <sup>2</sup> | Hansen, Eliot      | 324 <sup>2</sup>                    |
| Griffith, A. M.    | 604 <sup>2</sup>                    |                     |   | Halliday, J. D.   | 328 <sup>2</sup> | 328 <sup>2</sup> | Hansen, Hans       | 292 <sup>2</sup> , 436 <sup>2</sup> |
| Griffith, A. M.    | 344 <sup>1</sup>                    |                     |   | Hallowell, J. W.  | 329 <sup>2</sup> | 329 <sup>2</sup> | Hansen, Hans       | 428 <sup>2</sup>                    |
| Griffith, C. M.    | 371 <sup>1</sup>                    |                     |   | Halsall, Robert   | 353 <sup>2</sup> | 353 <sup>2</sup> | Hansen, J. M.      | 296 <sup>2</sup>                    |
| Griffith, Joseph   | 377 <sup>2</sup>                    | H                   |   | Halsey, A. C.     | 326 <sup>2</sup> | 326 <sup>2</sup> | Hansen, Martin     | 341 <sup>2</sup>                    |
| Griffith, R. H.    | 366 <sup>1</sup>                    | Haake, F. W. B.     | 267 <sup>2</sup>  | Halsey, A. C.     | 326 <sup>2</sup> | 326 <sup>2</sup> | Hansen, N. C.      | 324 <sup>2</sup>                    |
| Griffith, S. N.    | 326 <sup>1</sup>                    | Haas, C. M.         | 378 <sup>2</sup>  | Halsey, Sabin     | 357 <sup>1</sup> | 357 <sup>1</sup> | Hansen, N. C.      | 341 <sup>2</sup>                    |
| Griffith, W. J.    | 377 <sup>1</sup>                    | Haas, John          | 313 <sup>2</sup>  | Halstead, W. R.   | 315 <sup>2</sup> | 315 <sup>2</sup> | Hansen, O. L.      | 324 <sup>2</sup>                    |
| Grigsby, L. M.     | 348 <sup>2</sup>                    | Haas, William       | 327 <sup>2</sup>  | Halton, W. C.     | 404 <sup>2</sup> | 404 <sup>2</sup> | Hanson, William    | 388 <sup>2</sup>                    |
| Grim, W. H.        | 349 <sup>2</sup>                    | Haave, S. S.        | 291 <sup>2</sup>  | Halvorsen, Anders | 292 <sup>2</sup> | 292 <sup>2</sup> | Hanson, A. J.      | 293 <sup>2</sup> , 349 <sup>2</sup> |
| Grim, W. S.        | 348 <sup>2</sup>                    | Hackley, J. W.      | 320 <sup>2</sup>  | Halvorsen, Anders | 292 <sup>2</sup> | 292 <sup>2</sup> | Hanson, H. J.      | 351 <sup>2</sup>                    |
| Crime, D. A.       | 345 <sup>2</sup>                    | Hackman, H. H.      | 308 <sup>2</sup>  | Halvorsen, Emil   | 291 <sup>2</sup> | 291 <sup>2</sup> | Hanson, Knut       | 308 <sup>2</sup>                    |
| Crimes, A. M.      | 382 <sup>1</sup> , 383 <sup>2</sup> | Hackney, C. P.      | 325 <sup>2</sup>  | Hambly, Thomas    | 801 <sup>2</sup> | 801 <sup>2</sup> | Hanson, Seved      | 292 <sup>1</sup>                    |
| Crimes, G. W.      | 382 <sup>2</sup>                    | Haddox, L. C.       | 378 <sup>2</sup>  | Hamilton, Andrew  | 385 <sup>2</sup> | 385 <sup>2</sup> | Harbaugh, H. O.    | 381 <sup>2</sup>                    |
| Crimes, J. F.      | 377 <sup>2</sup>                    | Haden, G. W.        | 379 <sup>2</sup>  | Hamilton, B. W.   | 400 <sup>1</sup> | 400 <sup>1</sup> | Harbit, N. J.      | 326 <sup>1</sup>                    |
| Crimes, J. K.      | 329 <sup>2</sup>                    | Hadley, R. O.       | 299 <sup>2</sup>  | Hamilton, C. E.   | 397 <sup>2</sup> | 397 <sup>2</sup> | Harbison, C. P.    | 361 <sup>2</sup>                    |
|                    |                                     | Haefner, Gottlieb   | 323 <sup>2</sup>  |                   |                  |                  |                    |                                     |

|                    | Page                                |                      | Page                                |                      | Page                                |                     | Page   |
|--------------------|-------------------------------------|----------------------|-------------------------------------|----------------------|-------------------------------------|---------------------|--|
| Hard, J. H.        | 365 <sup>2</sup>                    | Harrison, A. H.      | 409 <sup>1</sup>                    | Haw, John.           | 326 <sup>2</sup>                    | Heidel, Charles.    | 806 <sup>2</sup>                                       |
| Hardaway, W. E.    | 355 <sup>2</sup>                    | Harrison, Joseph.    | 403 <sup>2</sup>                    | Hawk, A. J.          | 377 <sup>2</sup>                    | Heidel, G. E.       | 307 <sup>2</sup>                                       |
| Harden, G. C.      | 403 <sup>2</sup>                    | Harrison, J. F. H.   | 333 <sup>2</sup>                    | Hawk, J. V.          | 361 <sup>2</sup>                    | Heidlebaugh, M. D.  | 359 <sup>2</sup>                                       |
| Harder, J. S.      | 342 <sup>2</sup>                    | Harrold, T. H. D.    | 353 <sup>2</sup>                    | Hawk, P. H.          | 383 <sup>2</sup>                    | Heighway, F. E.     | 329 <sup>2</sup>                                       |
| Hardesty, J. T.    | 429 <sup>2</sup>                    | Harrop, F. W.        | 318 <sup>2</sup>                    | Hawk, U. F.          | 299 <sup>2</sup>                    | Heinmiller, Louis.  |  |
| Hardie, Alexander. | 375 <sup>2</sup>                    | Harroun, Alexander.  | 399 <sup>2</sup>                    | Hawke, F. A.         | 381 <sup>2</sup>                    |                     | 397 <sup>2</sup> , 397 <sup>2</sup> , 399 <sup>2</sup> |
| Hardin, F. A.      | 391 <sup>2</sup>                    | Harry, F. M.         | 359 <sup>2</sup>                    | Hawkins, C. E.       | 381 <sup>2</sup>                    | Heins, E. H.        | 405 <sup>2</sup>                                       |
| Hardin, F. B.      | 391 <sup>2</sup>                    | Harshaw, Charles.    | 394 <sup>2</sup>                    | Hawkins, L. T.       | 397 <sup>2</sup>                    | Heinz, J. F.        | 307 <sup>2</sup>                                       |
| Hardingham, M. L.  | 334 <sup>1</sup> , 335 <sup>1</sup> | Harshaw, J. G.       | 311 <sup>2</sup>                    | Hawkins, P. U.       | 330 <sup>2</sup>                    | Heiserman, G. L.    | 385 <sup>2</sup>                                       |
|                    |                                     | Harshbarger, J. F.   | 359 <sup>2</sup>                    | Hawkins, S. T.       | 315 <sup>2</sup>                    | Heiser, H. O.       | 364 <sup>2</sup>                                       |
| Hardman, R. M.     | 293 <sup>2</sup>                    | Harshman, C. W.      | 329 <sup>2</sup>                    | Hawkins, S. W.       | 375 <sup>2</sup>                    | Heltmeyer, C. F.    | 313 <sup>2</sup>                                       |
| Hardy, D. F.       | 391 <sup>2</sup>                    | Hart, A. F.          | 344 <sup>2</sup>                    | Hawks, M. C.         | 333 <sup>2</sup>                    | Heizo Hirata.       | 288 <sup>2</sup>                                       |
| Hardy, J. B.       | 319 <sup>2</sup>                    | Hart, Charles.       | 419 <sup>2</sup>                    | Hawley, A. E.        | 342 <sup>2</sup>                    | Held, Anton.        | 328 <sup>2</sup>                                       |
| Hare, T. M.        | 377 <sup>2</sup>                    | Hart, F. L.          | 326 <sup>2</sup>                    | Hawley, A. L.        | 335 <sup>2</sup>                    | Helen, G. S.        | 421 <sup>2</sup>                                       |
| Hargett, H. W.     | 378 <sup>2</sup>                    | Hart, F. W.          | 388 <sup>2</sup>                    | Hawley, H. R.        | 344 <sup>2</sup>                    | Helm, J. Q.         | 355 <sup>2</sup>                                       |
| Hargitt, C. W.     | 396 <sup>2</sup>                    | Hart, Joseph.        | 336 <sup>2</sup>                    | Hawley, W. E.        | 381 <sup>2</sup>                    | Helm, J. W.         | 299 <sup>2</sup>                                       |
| Hargrave, C. E.    | 347 <sup>2</sup>                    | Hart, J. W.          | 343 <sup>2</sup>                    | Hawn, C. A.          | 385 <sup>2</sup>                    | Helman, C. E.       | 298 <sup>2</sup>                                       |
| Hargrave, W. P.    | 345 <sup>2</sup>                    | Hartel, William.     | 396 <sup>2</sup>                    | Hawn, C. H.          | 370 <sup>2</sup>                    | Helmers, John.      | 306 <sup>2</sup>                                       |
| Harker, R. C.      | 390 <sup>2</sup>                    | Hartke, J. F.        | 322 <sup>2</sup>                    | Hay, Hugh.           | 370 <sup>2</sup>                    | Helmick, D. M.      | 366 <sup>2</sup>                                       |
| Harkness, J. S.    | 401 <sup>2</sup>                    | Hartl, Frank.        | 327 <sup>1</sup> , 328 <sup>1</sup> | Hayes, Amos.         | 392 <sup>2</sup>                    | Helmick, J. C.      | 406 <sup>2</sup>                                       |
| Harkness, N. J.    | 392 <sup>2</sup>                    | Hartley, Charles.    | 304 <sup>2</sup>                    | Hayes, A. W.         | 397 <sup>2</sup>                    | Helmick, J. W.      | 360 <sup>2</sup>                                       |
| Harkness, W. J.    | 383 <sup>2</sup>                    | Hartley, J. J.       | 343 <sup>2</sup>                    | Hayes, J. H.         | 318 <sup>2</sup>                    | Helms, D. F.        | 359 <sup>2</sup>                                       |
| Harle, Jacob.      | 290 <sup>2</sup>                    | Hartley, L. M.       | 375 <sup>2</sup>                    | Hayes, R. B.         | 414 <sup>2</sup>                    | Helms, E. E.        | 396 <sup>2</sup>                                       |
| Harle, Johanne.    | 286 <sup>2</sup>                    | Hartman, Jacob.      | 389 <sup>2</sup>                    | Haylett, H. P.       | 357 <sup>2</sup>                    | Helms, W. T.        | 382 <sup>2</sup>                                       |
| Harleston, C. H.   | 403 <sup>2</sup>                    | Hartman, T. F.       | 362 <sup>2</sup>                    | Haymond, Jacob.      | 385 <sup>2</sup>                    | Helwig, C. W.       | 313 <sup>2</sup>                                       |
| Harmal, Louis.     | 306 <sup>2</sup>                    | Hartrick, J. H.      | 361 <sup>2</sup>                    | Hayn, W. F.          | 313 <sup>2</sup>                    | Helwig, Peter.      | 322 <sup>2</sup>                                       |
| Harmes, Wesley.    | 420 <sup>2</sup>                    | Hartrick, R. A.      | 361 <sup>2</sup>                    | Hayner, J. F.        | 339 <sup>2</sup>                    | Hempel, Gustav.     | 287 <sup>2</sup>                                       |
| Harmon, C. G.      | 335 <sup>2</sup>                    | Hartshorn, A. W.     | 317 <sup>2</sup> , 434 <sup>2</sup> | Haynes, Charles.     | 399 <sup>2</sup>                    | Hempke, Emil.       | 307 <sup>2</sup>                                       |
| Harmon, H. C.      | 314 <sup>2</sup>                    | Hartshorn, O. N.     | 329 <sup>2</sup>                    | Haynes, Herbert.     | 401 <sup>2</sup>                    | Henderson, A. R.    | 378 <sup>2</sup>                                       |
| Harmon, J. C.      | 368 <sup>2</sup>                    | Hartscock, J. D.     | 347 <sup>2</sup>                    | Haynes, P. W.        | 317 <sup>2</sup>                    | Henderson, Emanuel. | 419 <sup>2</sup>                                       |
| Harmon, J. F.      | 364 <sup>2</sup>                    | Hartsough, Lewis.    | 401 <sup>2</sup>                    | Hays, D. A.          | 350 <sup>2</sup>                    | Henderson, H. A. M. | 304 <sup>2</sup>                                       |
| Harmon, J. G.      | 364 <sup>2</sup>                    | Hartung, George.     | 428 <sup>2</sup>                    | Hays, J. J.          | 373 <sup>2</sup>                    | Henderson, H. P.    | 342 <sup>2</sup>                                       |
| Harmon, J. N.      | 346 <sup>2</sup>                    | Hartupeck, G. H.     | 353 <sup>2</sup>                    | Hays, S. M.          | 345 <sup>2</sup>                    | Henderson, I. R.    | 356 <sup>2</sup>                                       |
| Harms, Charles.    | 308 <sup>2</sup>                    | Harutoshi Kawasumi.  | 289 <sup>2</sup>                    | Hays, W. P.          | 394 <sup>2</sup>                    | Henderson, J. E.    | 351 <sup>2</sup>                                       |
| Harned, A. W.      | 366 <sup>2</sup>                    | Harvey, F. H.        | 326 <sup>2</sup>                    | Hayward, D. L.       | 365 <sup>2</sup>                    | Henderson, J. L.    | 409 <sup>2</sup>                                       |
| Harned, C. W.      | 297 <sup>2</sup>                    | Harvey, G. R.        | 397 <sup>2</sup>                    | Hayward, F. L.       | 366 <sup>2</sup>                    | Henderson, S. H.    | 354 <sup>2</sup>                                       |
| Harned, John.      | 365 <sup>2</sup>                    | Harvey, H. L.        | 309 <sup>1</sup> , 310 <sup>2</sup> | Hayward, J. H.       | 386 <sup>2</sup>                    | Henderson, W. H.    | 299 <sup>2</sup>                                       |
| Harned, M. R.      | 366 <sup>2</sup>                    | Harvey, J. C.        | 369 <sup>2</sup>                    | Haywood, B. S.       | 355 <sup>2</sup>                    | Henderson, W. H.    | 397 <sup>2</sup>                                       |
| Harned, W. F.      | 366 <sup>2</sup>                    | Harvey, J. F.        | 346 <sup>2</sup>                    | Haywood, C. F.       | 371 <sup>2</sup>                    | Hendricks, T. H.    | 386 <sup>2</sup>                                       |
| Harper, C. L.      | 346 <sup>2</sup>                    | Harvey, J. S.        | 382 <sup>2</sup> , 384 <sup>2</sup> | Hazard, Leonard.     | 332 <sup>2</sup>                    | Hendrickson, J. T.  | 406 <sup>2</sup>                                       |
| Harper, Daniel.    | 418 <sup>2</sup>                    | Harvey, R. E.        | 366 <sup>2</sup>                    | Hazelton, T. J.      | 309 <sup>2</sup>                    | Hendrickson, J. E.  | 300 <sup>2</sup>                                       |
| Harper, E. C.      | 407 <sup>2</sup>                    | Harvey, S. W.        | 419 <sup>2</sup>                    | Hazleton, J. O.      | 395 <sup>2</sup>                    | Henke, C. F.        | 328 <sup>2</sup>                                       |
| Harper, E. P.      | 372 <sup>2</sup> , 373 <sup>2</sup> | Harvey, W. E.        | 365 <sup>2</sup>                    | Hazlett, A. L.       | 438 <sup>2</sup>                    | Henke, E. W.        | 328 <sup>2</sup>                                       |
| Harper, Jackson.   | 416 <sup>2</sup>                    | Harwood, R. A.       | 389 <sup>2</sup>                    | Hazard, A. C.        | 375 <sup>2</sup>                    | Henn, H. L.         | 407 <sup>2</sup>                                       |
| Harper, L. A.      | 363 <sup>2</sup>                    | Harwood, Thomas.     | 430 <sup>2</sup>                    | Hazzard, R. Y.       | 337 <sup>2</sup>                    | Henne, A. N.        | 342 <sup>2</sup>                                       |
| Harper, W. G.      | 329 <sup>2</sup>                    | Harwood, T. M.       | 439 <sup>2</sup>                    | Heacock, H. B.       | 351 <sup>2</sup>                    | Henneman, J. W.     | 405 <sup>2</sup>                                       |
| Harper, W. J.      | 333 <sup>2</sup>                    | Hasenstab, P. J.     | 390 <sup>2</sup>                    | Head, M. A.          | 387 <sup>2</sup>                    | Hennessey, P. J.    | 320 <sup>2</sup>                                       |
| Harpat, Henry.     | 398 <sup>2</sup>                    | Haslink, John.       | 317 <sup>2</sup>                    | Headen, H. S.        | 348 <sup>2</sup>                    | Hennessey, J. D.    | 363 <sup>2</sup>                                       |
| Harrall, J. A.     | 409 <sup>2</sup>                    | Haskins, A. S.       | 390 <sup>2</sup>                    | Headland, I. T.      | 339 <sup>1</sup> , 374 <sup>2</sup> | Henniger, G. S.     | 348 <sup>2</sup>                                       |
| Harrer, Daniel.    | 313 <sup>2</sup>                    | Hass, T. L.          | 377 <sup>2</sup>                    | Heald, S. W.         | 385 <sup>2</sup>                    | Hennon, W. R.       | 338 <sup>2</sup>                                       |
| Harriford, Joseph. | 419 <sup>2</sup>                    | Hassel, J. A.        | 393 <sup>2</sup>                    | Healey, E. A.        | 376 <sup>2</sup>                    | Henry, A. H.        | 391 <sup>2</sup> , 434 <sup>2</sup>                    |
| Harriman, S. F.    | 352 <sup>2</sup>                    | Hastings, H. K.      | 370 <sup>2</sup>                    | Heard, C. M.         | 386 <sup>2</sup>                    | Henry, J. H.        | 375 <sup>2</sup>                                       |
| Harrington, H. J.  | 381 <sup>2</sup>                    | Hastings, J. F.      | 353 <sup>2</sup>                    | Heard, J. W.         | 388 <sup>2</sup>                    | Henry, J. T.        | 379 <sup>2</sup>                                       |
| Harrington, W. S.  | 294 <sup>2</sup>                    | Hatanoshin Yamaka.   | 289 <sup>2</sup>                    | Heater, W. T.        | 361 <sup>2</sup>                    | Henry, Patrick.     | 378 <sup>2</sup>                                       |
| Harris, Albert.    | 364 <sup>2</sup>                    | Hatch, A. P.         | 389 <sup>2</sup>                    | Heath, C. B.         | 345 <sup>2</sup>                    | Henry, P. H.        | 368 <sup>2</sup>                                       |
| Harris, A. D.      | 409 <sup>2</sup>                    | Hatch, William.      | 294 <sup>2</sup>                    | Heath, J. M.         | 404 <sup>2</sup>                    | Henry, W. M.        | 398 <sup>2</sup>                                       |
| Harris, A. T.      | 330 <sup>2</sup>                    | Hatcher, G. S.       | 433 <sup>2</sup>                    | Heath, Squire.       | 384 <sup>2</sup>                    | Henry, W. W.        | 361 <sup>2</sup>                                       |
| Harris, D. T.      | 363 <sup>2</sup>                    | Hatfield, J. L.      | 377 <sup>2</sup>                    | Heath, Willard.      | 342 <sup>2</sup>                    | Henschen, William.  | 308 <sup>2</sup>                                       |
| Harris, Emmanuel.  | 326 <sup>2</sup>                    | Hatfield, T. C.      | 373 <sup>2</sup>                    | Heatley, F. T.       | 386 <sup>2</sup>                    | Henshel, G. D.      | 336 <sup>2</sup>                                       |
| Harris, E. O.      | 292 <sup>2</sup> , 294 <sup>2</sup> | Hathaway, D. H.      | 358 <sup>2</sup>                    | Heaton, E. B.        | 365 <sup>2</sup>                    | Henson, Mack.       | 419 <sup>2</sup>                                       |
| Harris, Fred.      | 366 <sup>2</sup>                    | Hathaway, G. P.      | 370 <sup>2</sup>                    | Heaton, T. M.        | 348 <sup>2</sup>                    | Henthorne, C. B.    | 330 <sup>2</sup>                                       |
| Harris, F. P.      | 387 <sup>2</sup>                    | Hathaway, R. N.      | 360 <sup>2</sup>                    | Heavenour, U. S. A.  | 367 <sup>2</sup>                    | Hepp, Joseph.       | 428 <sup>2</sup>                                       |
| Harris, G. M.      | 396 <sup>2</sup>                    | Hatherall, W. J.     | 344 <sup>2</sup>                    | Heavenridge, Gideon. | 347 <sup>2</sup>                    | Hepp, W. H.         | 320 <sup>2</sup>                                       |
| Harris, Harrison.  | 379 <sup>2</sup>                    | Hatton, D. H.        | 360 <sup>2</sup>                    | Heavenridge, M. S.   | 349 <sup>2</sup>                    | Herben, S. J.       | 390 <sup>2</sup>                                       |
| Harris, Harvey.    | 348 <sup>2</sup>                    | Hauck, John.         | 406 <sup>2</sup>                    | Heazleton, J. D. W.  | 374 <sup>2</sup>                    | Herdman, T. H.      | 363 <sup>2</sup>                                       |
| Harris, H. H.      | 341 <sup>2</sup> , 343 <sup>2</sup> | Hauge, C. N.         | 341 <sup>2</sup>                    | Hebblethwaite, R. C. |                                     | Herman, C. W.       | 400 <sup>2</sup>                                       |
| Harris, I. J.      | 329 <sup>2</sup>                    | Hauge, T. M.         | 324 <sup>2</sup>                    |                      | 397 <sup>2</sup> , 399 <sup>2</sup> | Hermann, Christian. | 308 <sup>2</sup>                                       |
| Harris, Isaac.     | 423 <sup>2</sup>                    | Haugan, Paul.        | 324 <sup>2</sup>                    | Heckathorn, A. C.    | 365 <sup>2</sup>                    | Hermann, J. M.      | 308 <sup>2</sup>                                       |
| Harris, John.      | 326 <sup>2</sup>                    | Hausam, John.        | 308 <sup>2</sup>                    | Heckner, C.          | 341 <sup>2</sup>                    | Hermann, Matthew.   | 308 <sup>2</sup>                                       |
| Harris, J. B.      | 366 <sup>2</sup>                    | Hausser, Frederick.  | 308 <sup>2</sup>                    | Hedden, W. H.        | 347 <sup>2</sup>                    | Hermans, C. E.      | 399 <sup>2</sup>                                       |
| Harris, J. D.      | 393 <sup>2</sup>                    | Hausser, F. A.       | 307 <sup>2</sup>                    | Hedding, M. E.       | 397 <sup>2</sup>                    | Hermans, E. J.      | 398 <sup>2</sup>                                       |
| Harris, J. F.      | 297 <sup>2</sup>                    | Havcock, Theodore.   | 411 <sup>2</sup>                    | Hedges, D. T.        | 348 <sup>2</sup>                    | Hermans, W. S. H.   | 399 <sup>2</sup>                                       |
| Harris, M. C.      | 350 <sup>2</sup>                    | Haven, G. C.         | 299 <sup>2</sup>                    | Hedges, E. A.        | 362 <sup>2</sup>                    | Hermesmeyer, Fred.  | 405 <sup>2</sup>                                       |
| Harris, P. D.      | 409 <sup>2</sup>                    | Havens, James.       | 325 <sup>2</sup>                    | Hedler, Charles.     | 326 <sup>2</sup>                    | Herr, David.        | 305 <sup>2</sup>                                       |
| Harris, S. J.      | 424 <sup>2</sup>                    | Haverfield, W. H.    | 330 <sup>2</sup>                    | Hedler, Charles, Jr. | 328 <sup>2</sup>                    | Herr, William.      | 304 <sup>2</sup>                                       |
| Harris, T. F.      | 399 <sup>2</sup>                    | Havermaile, M. F.    | 336 <sup>2</sup>                    | Hedrick, J. W.       | 318 <sup>2</sup>                    | Herrick, Cordelio.  | 399 <sup>2</sup>                                       |
| Harris, T. J.      | 304 <sup>2</sup>                    | Havighorst, C. R.    | 359 <sup>2</sup>                    | Hefley, J. L.        | 406 <sup>1</sup> , 407 <sup>2</sup> | Herron, Dennis.     | 416 <sup>2</sup>                                       |
| Harris, T. M.      | 337 <sup>2</sup>                    | Havighorst, E. S. I. | 306 <sup>2</sup>                    | Heggen, Ole.         | 341 <sup>2</sup>                    | Herron, J. L.       | 329 <sup>2</sup>                                       |
| Harris, W. A.      | 395 <sup>1</sup> , 397 <sup>1</sup> | Havighorst, Rudolph. | 306 <sup>2</sup>                    | Hehner, J. P.        | 306 <sup>2</sup>                    | Hershey, Henry.     | 304 <sup>2</sup>                                       |
| Harrison, A. E.    | 378 <sup>2</sup>                    | Haviland, D. S.      | 342 <sup>2</sup>                    | Helner, Philip.      | 306 <sup>2</sup>                    | Hertel, R. L.       | 323 <sup>2</sup>                                       |

|                     | Page                                |                     | Page                                |                      | Page   |                     | Page                                |
|---------------------|-------------------------------------|---------------------|-------------------------------------|----------------------|--|---------------------|-------------------------------------|
| Hertig, Andreas     | 286 <sup>1</sup>                    | Hill, J. F.         | 319 <sup>2</sup>                    | Ho Dieu Ieu          | 417 <sup>2</sup>                                       | Holmes, W. L.       | 344 <sup>2</sup>                    |
| Hertzler, A. H. F.  | 306 <sup>2</sup>                    | Hill, J. J.         | 373 <sup>2</sup>                    | Hoehle, William      | 327 <sup>2</sup>                                       | Holmgren, F. G.     | 300 <sup>2</sup>                    |
| Hertzler, C. W.     | 405 <sup>2</sup>                    | Hill, J. L.         | 358 <sup>2</sup>                    | Hoerger, George      | 405 <sup>2</sup>                                       | Holmquist, N. J.    | 301 <sup>1</sup>                    |
| Hertzler, E. E.     | 306 <sup>2</sup>                    | Hill, J. R.         | 305 <sup>2</sup>                    | Hoff, E. M.          | 366 <sup>2</sup>                                       | Holstad, Julius     | 292 <sup>2</sup>                    |
| Herzer, C. G.       | 312 <sup>2</sup>                    | Hill, J. S.         | 333 <sup>2</sup>                    | Hoff, F. A.          | 318 <sup>1</sup>                                       | Holt, D. P.         | 319 <sup>2</sup>                    |
| Herzer, Herman      | 312 <sup>2</sup>                    | Hill, J. S.         | 379 <sup>2</sup>                    | Hoffer, A. H.        | 361 <sup>2</sup>                                       | Holt, Enos          | 391 <sup>1</sup>                    |
| Herzog, W. K.       | 306 <sup>2</sup>                    | Hill, J. W.         | 358 <sup>2</sup>                    | Hoffman, Adolph      | 435 <sup>2</sup>                                       | Holt, H. V.         | 390 <sup>2</sup>                    |
| Hess, Casper        | 322 <sup>2</sup>                    | Hill, J. W.         | 359 <sup>2</sup>                    | Hoffman, C. H.       | 391 <sup>1</sup>                                       | Holt, John          | 326 <sup>1</sup>                    |
| Hess, J. H.         | 383 <sup>1</sup>                    | Hill, J. W.         | 361 <sup>1</sup>                    | Hoffman, C. W.       | 357 <sup>2</sup>                                       | Holt, W. J.         | 359 <sup>1</sup>                    |
| Hess, Martin        | 303 <sup>2</sup>                    | Hill, L. W.         | 415 <sup>2</sup>                    | Hoffman, H. H.       | 308 <sup>1</sup>                                       | Holtcamp, Charles   | 306 <sup>2</sup>                    |
| Hessel, L. J.       | 302 <sup>2</sup>                    | Hill, M. Moses      | 329 <sup>1</sup>                    | Hoffman, Jacob       | 358 <sup>2</sup>                                       | Holtcamp, J. H.     | 313 <sup>2</sup>                    |
| Hester, C. E.       | 342 <sup>2</sup>                    | Hill, M. V. B.      | 361 <sup>2</sup>                    | Hoffman, Jacob       | 405 <sup>2</sup>                                       | Holtz, E. D.        | 322 <sup>2</sup>                    |
| Hester, E. K. D.    | 392 <sup>1</sup>                    | Hill, T. J.         | 342 <sup>2</sup>                    | Hoffman, J. T.       | 364 <sup>1</sup>                                       | Holzwarth, F. J.    | 400 <sup>2</sup>                    |
| Hester, F. A.       | 347 <sup>2</sup>                    | Hill, W. A.         | 414 <sup>2</sup>                    | Hoffman, O. P.       | 308 <sup>1</sup>                                       | Homan, Fletcher     | 366 <sup>1</sup>                    |
| Hester, O. M.       | 351 <sup>1</sup>                    | Hill, W. E.         | 358 <sup>2</sup>                    | Hoffman, S. A.       | 326 <sup>1</sup>                                       | Homburg, Herman     | 410 <sup>2</sup>                    |
| Hester, W. M. K.    | 347 <sup>2</sup>                    | Hilliard, J. E.     | 311 <sup>1</sup>                    | Hoffmire, Henry      | 399 <sup>2</sup>                                       | Honeyger, Karl      | 286 <sup>1</sup>                    |
| Heetwood, John      | 365 <sup>1</sup>                    | Hilliary, Reiley    | 421 <sup>1</sup>                    | Hofmeister, G. W.    | 259 <sup>1</sup>                                       | Honeywell, I. E.    | 390 <sup>1</sup>                    |
| Heetwood, J. F.     | 385 <sup>2</sup>                    | Hillier, C. C. P.   | 297 <sup>1</sup>                    | Hofmeister, Wilhelm  | 290 <sup>2</sup>                                       | Hooper, J. M.       | 320 <sup>2</sup>                    |
| Hewes, M. A.        | 361 <sup>1</sup>                    | Hillier, G. E.      | 312 <sup>2</sup>                    | Hogun, L. J.         | 421 <sup>2</sup>                                       | Hooper, Hiram       | 332 <sup>1</sup>                    |
| Hewatt, S. W.       | 292 <sup>2</sup>                    | Hillierud, Martinus | 324 <sup>2</sup>                    | Hogan, John          | 407 <sup>2</sup>                                       | Hook, A. W.         | 305 <sup>2</sup>                    |
| Hewitt, S. P.       | 342 <sup>2</sup>                    | Hilliard, J. M.     | 347 <sup>2</sup>                    | Hogle, P. C.         | 319 <sup>2</sup>                                       | Hook, F. L.         | 352 <sup>2</sup>                    |
| Hewson, E. L.       | 332 <sup>2</sup>                    | Hilliard, S. M.     | 391 <sup>1</sup>                    | Hograefe, Frederick  | 405 <sup>2</sup>                                       | Hook, William       | 353 <sup>2</sup>                    |
| Hiatt, A. J.        | 329 <sup>2</sup>                    | Hillman, J. L.      | 377 <sup>2</sup>                    | Hohanshelt, W. G.    | 366 <sup>2</sup>                                       | Hooker, Conrad      | 366 <sup>2</sup>                    |
| Hiatt, J. A.        | 363 <sup>2</sup>                    | Hillner, August     | 287 <sup>2</sup>                    | Hohenwald, H. A.     | 308 <sup>2</sup>                                       | Hooker, D. W. S.    | 392 <sup>2</sup>                    |
| Hickernell, C. B.   | 358 <sup>2</sup>                    | Hilmer, A. F.       | 323 <sup>1</sup>                    | Ho Ik Nung           | 416 <sup>2</sup>                                       | Hooker, W. S.       | 366 <sup>1</sup>                    |
| Hickerson, J. M. P. | 294 <sup>2</sup>                    | Hilmer, F. H.       | 322 <sup>2</sup>                    | Hoisington, L. E.    | 326 <sup>2</sup>                                       | Hooper, F. T.       | 355 <sup>2</sup>                    |
| Hickey, G. S.       | 342 <sup>2</sup>                    | Hilmer, H. E.       | 322 <sup>2</sup>                    | Hokashichi, Kihara   | 350 <sup>2</sup>                                       | Hooper, T. J.       | 297 <sup>2</sup>                    |
| Hickey, G. S.       | 382 <sup>2</sup>                    | Hilmer, W. C.       | 322 <sup>2</sup>                    | Holbrook, Aquila     | 350 <sup>2</sup>                                       |                     | 316 <sup>2</sup> , 434 <sup>2</sup> |
| Hickman, M. W.      | 381 <sup>2</sup>                    | Hilpert, Johann     | 287 <sup>2</sup>                    | Holcomb, Bethnel     | 385 <sup>2</sup>                                       | Hooper, W. S.       | 360 <sup>2</sup>                    |
| Hickman, H. J.      | 378 <sup>2</sup>                    | Hilton, H. S.       | 348 <sup>2</sup>                    | Holcomb, F. R.       | 319 <sup>2</sup>                                       | Hooper, W. W.       | 361 <sup>2</sup>                    |
| Hickman, J. W.      | 304 <sup>2</sup>                    | Himebaugh, Matthias | 357 <sup>2</sup>                    | Holcomb, F. R.       | 375 <sup>2</sup>                                       | Hoopingarner, N. L. | 314 <sup>2</sup>                    |
| Hickman, M. C.      | 357 <sup>2</sup>                    | Hindman, L. S.      | 385 <sup>2</sup>                    | Holcomb, U. H.       | 377 <sup>2</sup>                                       | Hooton, William     | 356 <sup>2</sup>                    |
| Hickman, R. L.      | 373 <sup>1</sup>                    | Hindman, R. B.      | 414 <sup>2</sup>                    | Holcomb, W. S.       | 377 <sup>2</sup>                                       | Hoover, C. W.       | 372 <sup>2</sup>                    |
| Hickman, S. M.      | 329 <sup>1</sup>                    | Hinds, N. R.        | 391 <sup>2</sup>                    | Holden, A. A.        | 375 <sup>2</sup>                                       | Hoover, G. K.       | 390 <sup>2</sup>                    |
| Hickman, W. H.      | 346 <sup>1</sup>                    | Hindson, Frank      | 351 <sup>2</sup>                    | Holden, A. D.        | 357 <sup>1</sup>                                       | Hoover, H. J.       | 435 <sup>2</sup>                    |
| Hicks, B. L.        | 299 <sup>1</sup>                    | Hines, H. K.        | 299 <sup>2</sup>                    | Holden, C. W.        | 343 <sup>2</sup>                                       | Hoover, J. R.       | 330 <sup>2</sup>                    |
| Hicks, G. S.        | 342 <sup>2</sup>                    | Hingley, J. B.      | 388 <sup>2</sup>                    | Holden, J. E.        | 326 <sup>2</sup>                                       | Hopkins, Abraham    | 359 <sup>2</sup>                    |
| Hicks, H. W.        | 332 <sup>2</sup>                    | Hinkle, G. B.       | 350 <sup>1</sup>                    | Holden, J. H.        | 419 <sup>2</sup>                                       | Hopkins, A. S. M.   | 311 <sup>1</sup>                    |
| Hicks, J. H.        | 357 <sup>1</sup>                    | Hintrager, C. E.    | 328 <sup>2</sup>                    | Holding, C. B.       | 359 <sup>2</sup>                                       | Hopkins, Ebenezer   | 294 <sup>2</sup>                    |
| Hicks, J. P.        | 311 <sup>1</sup>                    | Hipp, H. G.         | 342 <sup>2</sup>                    | Holland, Enoch       | 315 <sup>2</sup>                                       | Hopkins, F. D.      | 357 <sup>2</sup>                    |
| Hicks, T. H.        | 317 <sup>2</sup>                    | Hirsch, F. E.       | 323 <sup>2</sup>                    | Holland, H. H.       | 323 <sup>2</sup>                                       | Hopkins, G. F.      | 401 <sup>2</sup>                    |
| Hicks, W. C.        | 333 <sup>2</sup>                    | Hirst, A. C.        | 391 <sup>1</sup>                    | Holland, J. D.       | 398 <sup>2</sup>                                       | Hopkins, J. F.      | 313 <sup>2</sup>                    |
| Hickson, R. L.      | 436 <sup>2</sup>                    | Hitch, H. F.        | 401 <sup>1</sup>                    | Holland, J. W.       | 359 <sup>2</sup>                                       | Hopkins, J. H.      | 342 <sup>2</sup>                    |
| Hiden, G. A.        | 300 <sup>2</sup> , 436 <sup>2</sup> | Hitchcock, Alonzo   | 387 <sup>2</sup>                    | Holland, W. H.       | 420 <sup>1</sup>                                       | Hopkins, J. H.      | 404 <sup>2</sup>                    |
|                     |                                     | Hitchcock, B. F.    | 397 <sup>2</sup>                    | Holland, W. J.       | 420 <sup>2</sup>                                       | Hopkins, N. S.      | 383 <sup>2</sup>                    |
| Hierholzer, John    | 411 <sup>2</sup>                    | Hitchcock, John     | 391 <sup>1</sup>                    | Hollar, E. E.        | 433 <sup>2</sup>                                       | Hopkins, T. B.      | 351 <sup>2</sup>                    |
| Higbie, Alfred      | 350 <sup>1</sup>                    | Hitchcock, J. C.    | 399 <sup>2</sup>                    | Hollenback, F. R.    | 315 <sup>2</sup>                                       | Hopper, J. T.       | 412 <sup>2</sup>                    |
| Higbie, F. E.       | 359 <sup>2</sup>                    | Hitchcock, Luke     | 390 <sup>2</sup>                    | Hollett, C. M.       | 330 <sup>1</sup>                                       | Hopper, W. J.       | 363 <sup>2</sup>                    |
| Higgins, D. J.      | 337 <sup>2</sup>                    | Hitchcock, W. H.    | 336 <sup>2</sup>                    | Hollett, W. E.       | 329 <sup>2</sup>                                       | Hopson, D. C.       | 355 <sup>1</sup>                    |
| Higgins, T. C.      | 332 <sup>2</sup>                    | Hixon, A. F.        | 378 <sup>1</sup>                    | Holley, T. O.        | 364 <sup>1</sup>                                       | Horlocker, Daniel   | 377 <sup>1</sup>                    |
| High, F. A.         | 371 <sup>1</sup>                    | Hixon, F. W.        | 344 <sup>2</sup> , 345 <sup>2</sup> | Holliday, Edmund     | 420 <sup>2</sup>                                       | Horn, A. T.         | 391 <sup>1</sup>                    |
| High, J. C.         | 378 <sup>1</sup>                    | Hixson, James       | 349 <sup>2</sup>                    | Holliday, E. C.      | 364 <sup>2</sup> , 366 <sup>2</sup>                    | Horn, C. W.         | 305 <sup>1</sup>                    |
| Hightshoe, A. B.    | 320 <sup>2</sup>                    | Hoadley, E. J.      | 294 <sup>2</sup>                    | Holliday, W. C.      | 377 <sup>2</sup>                                       | Horn, J. C.         | 297 <sup>2</sup>                    |
| Higley, E. E.       | 311 <sup>1</sup>                    | Hoag, Charles       | 358 <sup>2</sup>                    | Hollingshead, J. H.  | 330 <sup>1</sup>                                       | Horn, L. H.         | 420 <sup>2</sup>                    |
| Highleyman, R. R.   | 369 <sup>2</sup>                    | Hoag, C. E.         | 343 <sup>2</sup>                    | Hollingshead, J. S.  | 330 <sup>2</sup>                                       | Hornady, W. H. D.   | 355 <sup>2</sup>                    |
| Hilberry, H. K.     | 352 <sup>1</sup>                    | Hoagland, D. D.     | 346 <sup>2</sup>                    | Hollingshead, W. B.  | 298 <sup>2</sup> , 334 <sup>2</sup> , 335 <sup>1</sup> | Hornbeck, M. D.     | 297 <sup>2</sup>                    |
| Hilberry, J. M.     | 375 <sup>2</sup>                    | Hoagland, J. S.     | 346 <sup>2</sup>                    | Hollingsworth, E. L. | 305 <sup>2</sup>                                       | Horne, J. W.        | 334 <sup>2</sup> , 366 <sup>1</sup> |
| Hilburn, Joel       | 386 <sup>2</sup>                    | Hoagland, Theodore  | 298 <sup>2</sup>                    | Hollingsworth, J. H. | 346 <sup>1</sup>                                       | Horner, E. R.       | 335 <sup>2</sup>                    |
| Hild, Rheinart      | 370 <sup>1</sup>                    | Hoak, J. T.         | 353 <sup>2</sup>                    | Hollington, Ambrose  | 358 <sup>2</sup>                                       | Horner, Joseph      | 374 <sup>2</sup>                    |
| Hildebrand, M. M.   | 373 <sup>2</sup>                    | Hoar, B. A.         | 363 <sup>2</sup>                    | Hollington, R. D.    | 358 <sup>2</sup>                                       | Horner, J. W.       | 342 <sup>2</sup>                    |
| Hildebrandt, Wm.    | 405 <sup>2</sup>                    | Hobart, A. L.       | 397 <sup>2</sup> , 361 <sup>1</sup> | Hollingworth, A. J.  | 315 <sup>1</sup>                                       | Horner, S. W.       | 332 <sup>2</sup>                    |
| Hildenstrand, J. G. | 304 <sup>2</sup>                    | Hobart, M. E.       | 361 <sup>1</sup>                    | Hollister, D. M.     | 373 <sup>2</sup>                                       | Horney, C. H.       | 323 <sup>2</sup>                    |
| Hildred, R. G.      | 342 <sup>2</sup>                    | Hobart, W. T.       | 339 <sup>2</sup>                    | Hollister, G. E.     | 342 <sup>2</sup>                                       | Horney, J. B.       | 361 <sup>1</sup>                    |
| Hill, B. F.         | 384 <sup>1</sup>                    | Hobbs, J. C. H.     | 315 <sup>2</sup>                    | Hollister, J. E.     | 330 <sup>1</sup>                                       | Hornibrook, S. E.   | 298 <sup>2</sup> , 299 <sup>2</sup> |
| Hill, Caleb         | 353 <sup>2</sup>                    | Hobbs, J. H.        | 337 <sup>1</sup>                    | Hollman, F. H.       | 306 <sup>2</sup>                                       | Horr, S. I.         | 344 <sup>2</sup>                    |
| Hill, C. E.         | 333 <sup>2</sup>                    | Hobbs, M. M. C.     | 347 <sup>2</sup>                    | Holloway, J. B.      | 375 <sup>2</sup>                                       | Horst, J. H.        | 313 <sup>2</sup>                    |
| Hill, D. M.         | 336 <sup>2</sup>                    | Hobbs, R. G.        | 361 <sup>1</sup>                    | Holm, Adam           | 335 <sup>2</sup>                                       | Horswell, Charles   | 366 <sup>2</sup>                    |
| Hill, Enoch         | 366 <sup>2</sup>                    | Hoberg, Joseph      | 334 <sup>2</sup>                    | Holm, E. S.          | 391 <sup>2</sup>                                       | Horswell, J. R.     | 365 <sup>2</sup>                    |
| Hill, E. B.         | 313 <sup>2</sup>                    | Hobert, Chauncy     | 300 <sup>2</sup>                    | Holman, F. O.        | 387 <sup>2</sup>                                       | Horton, A. A.       | 311 <sup>1</sup>                    |
| Hill, E. F.         | 407 <sup>2</sup>                    | Hobert, H. J.       | 385 <sup>2</sup>                    | Holman, Matthew      | 414 <sup>2</sup>                                       | Horton, E. R.       | 337 <sup>2</sup>                    |
| Hill, E. M.         | 351 <sup>1</sup>                    | Hobson, G. A.       | 314 <sup>2</sup>                    | Holmes, A. J.        | 333 <sup>2</sup>                                       | Horton, G. W.       | 326 <sup>2</sup>                    |
| Hill, G. E.         | 406 <sup>2</sup>                    | Hocking, C. L.      | 328 <sup>2</sup>                    | Holmes, C. A.        | 372 <sup>2</sup>                                       | Horton, Jacob       | 332 <sup>2</sup>                    |
| Hill, G. F.         | 394 <sup>2</sup>                    | Hocking, S. J.      | 317 <sup>2</sup> , 368 <sup>2</sup> | Holmes, D. J.        | 390 <sup>2</sup>                                       | Horton, L. W.       | 309 <sup>2</sup>                    |
| Hill, H. F.         | 329 <sup>1</sup>                    | Hodge, J. C.        | 331 <sup>1</sup>                    | Holmes, E. M.        | 365 <sup>2</sup>                                       | Howford, G. L.      | 315 <sup>2</sup>                    |
| Hill, I. R.         | 379 <sup>2</sup>                    | Hodge, J. J.        | 358 <sup>2</sup>                    | Holmes, G. S.        | 373 <sup>2</sup>                                       | Howkyn, J. H.       | 336 <sup>2</sup>                    |
| Hill, James         | 347 <sup>2</sup>                    | Hodge, J. W.        | 358 <sup>2</sup>                    | Holmes, N. H.        | 373 <sup>2</sup>                                       | Hoskins, William    | 292 <sup>2</sup>                    |
| Hill, James         | 397 <sup>2</sup>                    | Hodge, T. H.        | 368 <sup>2</sup>                    | Holmes, O. W.        | 329 <sup>2</sup>                                       | Hoskyn, Edward      | 376 <sup>2</sup>                    |
| Hill, John          | 342 <sup>2</sup>                    | Hodgetts, Alfred    | 371 <sup>1</sup>                    | Holmes, W. A.        | 414 <sup>2</sup>                                       | Hosman, E. E.       | 372 <sup>2</sup>                    |
| Hill, J. A.         | 325 <sup>1</sup> , 326 <sup>1</sup> | Hodgson, F. D.      | 398 <sup>2</sup>                    | Holmes, W. H.        | 391 <sup>2</sup>                                       |                     |                                     |
| Hill, J. B.         | 310 <sup>2</sup>                    | Hodgson, T. G.      | 299 <sup>1</sup>                    |                      |  |                     |                                     |

|                           |  |                           |                                     |                         |                                     |                           |                                     |
|---------------------------|--|---------------------------|-------------------------------------|-------------------------|-------------------------------------|---------------------------|-------------------------------------|
| Hotchkiss, N. L. ....     | 370 <sup>2</sup>                                       | Huff, P. D. ....          | 343 <sup>1</sup>                    | Hurlburt, R. F. ....    | 320 <sup>1</sup>                    | Iverson, James. ....      | 340 <sup>1</sup>                    |
| Hotchkiss, R. V. ....     | 368 <sup>2</sup>                                       | Huffman, Eb. ....         | 349 <sup>1</sup> , 351 <sup>1</sup> | Hurlstone, Albert. .... | 349 <sup>1</sup>                    | Iwert, Charles. ....      | 328 <sup>2</sup>                    |
| Houchins, C. D. ....      | 368 <sup>2</sup>                                       | Huffman, G. H. ....       | 373 <sup>2</sup>                    | Hurni, Gottlieb. ....   | 308 <sup>1</sup>                    | Lzard, G. J. ....         | 421 <sup>1</sup>                    |
| Houck, E. R. ....         | 380 <sup>1</sup> , 381 <sup>1</sup>                    | Huffman, L. S. ....       | 353 <sup>2</sup>                    | Hurrell, Jacob. ....    | 385 <sup>2</sup>                    | Lzer, G. W. ....          | 373 <sup>2</sup>                    |
| Houen, Johan. ....        | 291 <sup>1</sup>                                       | Huffman, P. B. ....       | 362 <sup>2</sup>                    | Hurtigs, K. J. ....     | 300 <sup>2</sup>                    |                           |                                     |
| Hough, A. M. ....         | 375 <sup>2</sup>                                       | Hug, Eduard. ....         | 286 <sup>2</sup>                    | Hu Sing Ni. ....        | 417 <sup>2</sup>                    |                           |                                     |
| Hough, T. D. ....         | 419 <sup>1</sup>                                       | Hughart, E. M. ....       | 317 <sup>1</sup> , 318 <sup>2</sup> | Hushour, Benias. ....   | 353 <sup>2</sup>                    | Jacklin, J. E. ....       | 332 <sup>2</sup>                    |
| Houghton, H. L. ....      | 355 <sup>1</sup> , 357 <sup>2</sup>                    | Hughes, Bird. ....        | 318 <sup>2</sup>                    | Husted, A. E. ....      | 373 <sup>2</sup>                    | Jackson, Arthur. ....     | 419 <sup>2</sup>                    |
| Houghton, H. W. ....      | 385 <sup>2</sup>                                       | Hughes, C. A. ....        | 378 <sup>2</sup>                    | Huston, H. J. ....      | 383 <sup>2</sup>                    | Jackson, A. N. ....       | 413 <sup>1</sup> , 415 <sup>2</sup> |
| Houghton, L. L. ....      | 332 <sup>2</sup>                                       | Hughes, C. S. ....        | 384 <sup>2</sup>                    | Huston, J. M. ....      | 330 <sup>2</sup>                    | Jackson, B. F. ....       | 377 <sup>2</sup>                    |
| Houghton, O. A. ....      | 399 <sup>1</sup>                                       | Hughes, E. L. ....        | 294 <sup>2</sup>                    | Huston, J. W. ....      | 292 <sup>2</sup>                    | Jackson, B. S. ....       | 409 <sup>2</sup>                    |
| Houk, G. W. ....          | 353 <sup>2</sup>                                       | Hughes, G. A. ....        | 352 <sup>2</sup>                    | Hutcherson, F. A. ....  | 347 <sup>2</sup>                    | Jackson, Berry. ....      | 415 <sup>2</sup>                    |
| Houlgate, J. E. ....      | 314 <sup>2</sup> , 357 <sup>1</sup> , 388 <sup>2</sup> | Hughes, G. M. ....        | 366 <sup>1</sup>                    | Hutcherson, W. E. ....  | 421 <sup>2</sup>                    | Jackson, C. H. ....       | 329 <sup>1</sup>                    |
|                           |  | Hughes, James. ....       | 370 <sup>2</sup>                    | Hutchings, E. E. ....   | 398 <sup>1</sup>                    | Jackson, E. L. ....       | 419 <sup>2</sup>                    |
| Houpt, J. W. ....         | 347 <sup>2</sup>                                       | Hughes, J. E. ....        | 368 <sup>1</sup>                    | Hutchings, G. E. ....   | 399 <sup>2</sup>                    | Jackson, F. M. ....       | 366 <sup>1</sup>                    |
| House, Micajah. ....      | 363 <sup>2</sup>                                       | Hughes, J. T. ....        | 365 <sup>2</sup>                    | Hutchinson, B. W. ....  | 333 <sup>2</sup>                    | Jackson, H. G. ....       | 390 <sup>1</sup>                    |
| House, T. M. ....         | 360 <sup>2</sup> , 368 <sup>2</sup> , 370 <sup>1</sup> | Hughes, J. W. ....        | 407 <sup>2</sup>                    | Hutchinson, H. C. ....  | 305 <sup>2</sup> , 435 <sup>2</sup> | Jackson, H. S. ....       | 330 <sup>2</sup>                    |
| Household, Hurry. ....    | 373 <sup>2</sup>                                       | Hughes, M. S. ....        | 388 <sup>2</sup>                    | Hutchinson, H. E. ....  | 369 <sup>2</sup>                    | Jackson, Jacob. ....      | 423 <sup>2</sup>                    |
| Houser, F. M. ....        | 359 <sup>2</sup>                                       | Hughes, Rowland. ....     | 294 <sup>2</sup>                    | Hutchinson, James. .... | 419 <sup>2</sup>                    | Jackson, James. ....      | 332 <sup>2</sup>                    |
| Hou Tien. ....            | 338 <sup>2</sup>                                       | Hughes, R. B. ....        | 301 <sup>2</sup> , 302 <sup>2</sup> | Hutsiniller, S. D. .... | 311 <sup>2</sup>                    | Jackson, James. ....      | 414 <sup>2</sup>                    |
| Hou Wan Yu. ....          | 339 <sup>2</sup>                                       | Hughes, Samuel. ....      | 389 <sup>2</sup>                    | Hutton, M. L. ....      | 387 <sup>1</sup> , 388 <sup>2</sup> | Jackson, James. ....      | 437 <sup>2</sup> , 437 <sup>2</sup> |
| Hover, Cornelius. ....    | 365 <sup>2</sup>                                       | Hughes, T. B. ....        | 320 <sup>2</sup>                    | Hwang Tsz Sing. ....    | 418 <sup>2</sup> , 437 <sup>2</sup> | Jackson, John. ....       | 421 <sup>1</sup>                    |
| Hover, W. H. ....         | 310 <sup>2</sup>                                       | Hughes, W. F. ....        | 319 <sup>1</sup>                    | Hyde, A. A. ....        | 296 <sup>1</sup> , 297 <sup>2</sup> | Jackson, J. C. ....       | 376 <sup>2</sup>                    |
| Hovis, J. A. ....         | 381 <sup>1</sup>                                       | Hughson, O. G. ....       | 350 <sup>1</sup>                    | Hyde, A. B. ....        | 297 <sup>1</sup>                    | Jackson, J. C., Sr. ....  | 377 <sup>2</sup>                    |
| Hovis, W. F. ....         | 346 <sup>2</sup>                                       | Hughston, P. T. ....      | 399 <sup>2</sup>                    | Hyde, B. F. ....        | 360 <sup>2</sup>                    | Jackson, J. J. ....       | 329 <sup>1</sup>                    |
| Howard, Elisha. ....      | 394 <sup>2</sup>                                       | Hulbert, N. E. ....       | 330 <sup>1</sup>                    | Hyde, H. E. ....        | 399 <sup>2</sup>                    | Jackson, J. W. ....       | 364 <sup>1</sup>                    |
| Howard, F. G. ....        | 344 <sup>2</sup> , 346 <sup>2</sup>                    | Hulbert, William. ....    | 350 <sup>1</sup>                    | Hyde, I. B. ....        | 392 <sup>2</sup>                    | Jackson, L. H. ....       | 411 <sup>1</sup> , 412 <sup>2</sup> |
| Howard, H. C. ....        | 383 <sup>2</sup>                                       | Hull, A. P. ....          | 315 <sup>2</sup>                    | Hyde, M. B. ....        | 347 <sup>2</sup>                    | Jackson, L. J. ....       | 420 <sup>1</sup>                    |
| Howard, R. E. ....        | 355 <sup>2</sup>                                       | Hull, E. D. ....          | 392 <sup>1</sup>                    | Hyde, R. S. ....        | 345 <sup>1</sup>                    | Jackson, Lolan. ....      | 428 <sup>1</sup> , 429 <sup>2</sup> |
| Howard, W. C. ....        | 389 <sup>2</sup> , 433 <sup>2</sup>                    | Hull, J. F. ....          | 304 <sup>2</sup>                    | Hyde, W. J. ....        | 353 <sup>2</sup>                    | Jackson, P. L. ....       | 421 <sup>1</sup>                    |
| Howard, W. R. ....        | 361 <sup>1</sup>                                       | Hull, J. H. ....          | 345 <sup>2</sup>                    | Hyden, S. W. ....       | 367 <sup>2</sup>                    | Jackson, T. J. ....       | 416 <sup>2</sup>                    |
| Howard, W. R. ....        | 316 <sup>1</sup>                                       | Hull, Paul. ....          | 326 <sup>1</sup>                    | Hypes, B. D. ....       | 304 <sup>2</sup>                    | Jackson, W. A. ....       | 320 <sup>2</sup>                    |
| Howard, W. W. ....        | 317 <sup>1</sup>                                       | Hull, T. A. ....          | 315 <sup>2</sup>                    | Hypes, Fletcher. ....   | 304 <sup>2</sup>                    | Jackson, W. A. ....       | 379 <sup>2</sup>                    |
| Howarth, Francis. ....    | 356 <sup>1</sup>                                       | Hull, W. G. ....          | 399 <sup>2</sup>                    | Hypsher, Owen. ....     | 379 <sup>2</sup>                    | Jackson, W. H. ....       | 421 <sup>1</sup>                    |
| Howe, Bern. ....          | 294 <sup>2</sup>                                       | Hultgren, A. G. ....      | 427 <sup>2</sup>                    |                         |                                     | Jackson, W. P. ....       | 305 <sup>2</sup>                    |
| Howe, C. H. ....          | 342 <sup>2</sup>                                       | Hultgren, Carl. ....      | 301 <sup>2</sup>                    |                         |                                     | Jacob, Arno. ....         | 287 <sup>2</sup>                    |
| Howe, D. F. ....          | 362 <sup>2</sup>                                       | Hultqvist, A. S. ....     | 300 <sup>2</sup> , 436 <sup>2</sup> |                         |                                     | Jacob, Franz. ....        | 287 <sup>2</sup>                    |
| Howe, D. N. ....          | 386 <sup>1</sup>                                       | Humble, G. T. ....        | 330 <sup>2</sup>                    |                         |                                     | Jacob, J. R. ....         | 380 <sup>1</sup>                    |
| Howe, E. W. ....          | 377 <sup>2</sup>                                       | Hume, J. A. ....          | 310 <sup>2</sup>                    |                         |                                     | Jacobs, B. E. ....        | 314 <sup>2</sup>                    |
| Howe, G. W. ....          | 343 <sup>1</sup>                                       | Humes, L. M. ....         | 374 <sup>2</sup>                    |                         |                                     | Jacobs, C. C. ....        | 409 <sup>1</sup>                    |
| Howe, J. K. ....          | 373 <sup>2</sup>                                       | Humanson, G. H. ....      | 388 <sup>1</sup>                    |                         |                                     | Jacobs, C. W. ....        | 361 <sup>2</sup>                    |
| Howe, W. E. ....          | 365 <sup>2</sup>                                       | Humphrey, J. F. ....      | 361 <sup>2</sup>                    |                         |                                     | Jacobs, F. J. ....        | 403 <sup>2</sup>                    |
| Howell, B. F. ....        | 383 <sup>2</sup> , 383 <sup>2</sup>                    | Humphrey, L. H. ....      | 365 <sup>2</sup>                    |                         |                                     | Jacobs, J. T. ....        | 419 <sup>2</sup>                    |
| Howell, B. M. ....        | 334 <sup>1</sup> , 335 <sup>2</sup>                    | Humphrey, U. G. ....      | 305 <sup>1</sup>                    |                         |                                     | Jacobsen, Herman. ....    | 292 <sup>2</sup> , 436 <sup>2</sup> |
| Howell, F. T. ....        | 293 <sup>2</sup>                                       | Hungerford, Bradley. .... | 360 <sup>2</sup>                    |                         |                                     | Jacobsen, J. A. ....      | 324 <sup>2</sup>                    |
| Hoves, C. J. ....         | 318 <sup>2</sup>                                       | Hunsberger, Aaron. ....   | 342 <sup>2</sup>                    |                         |                                     | Jacobsen, Ole. ....       | 324 <sup>2</sup>                    |
| Hoves, G. W. ....         | 318 <sup>2</sup>                                       | Hunsberger, W. A. ....    | 357 <sup>1</sup>                    |                         |                                     | Jacobson, John. ....      | 341 <sup>1</sup>                    |
| Hoves, J. R. ....         | 318 <sup>2</sup>                                       | Hunscher, H. J. ....      | 380 <sup>1</sup>                    |                         |                                     | Jacoby, H. C. ....        | 307 <sup>2</sup>                    |
| Howey, M. C. ....         | 359 <sup>2</sup>                                       | Hunt, C. C. ....          | 311 <sup>2</sup>                    |                         |                                     | Jacoby, P. W. ....        | 307 <sup>2</sup>                    |
| Hoxie, Elias. ....        | 399 <sup>2</sup>                                       | Hunt, E. E. ....          | 372 <sup>1</sup>                    |                         |                                     | Jacobs, C. A. ....        | 343 <sup>2</sup>                    |
| Hoyt, F. S. ....          | 353 <sup>2</sup>                                       | Hunt, E. G. ....          | 386 <sup>1</sup> , 434 <sup>2</sup> |                         |                                     | Jacokes, T. H. ....       | 342 <sup>2</sup>                    |
| Hoyt, John. ....          | 342 <sup>2</sup>                                       | Hunt, J. C. ....          | 424 <sup>2</sup>                    |                         |                                     | Jacques, William. ....    | 400 <sup>2</sup>                    |
| Hozier, J. N. ....        | 366 <sup>1</sup>                                       | Hunt, W. W. ....          | 399 <sup>2</sup>                    |                         |                                     | Jahn, G. A. ....          | 428 <sup>2</sup>                    |
| Ireja, F. J. ....         | 390 <sup>2</sup>                                       | Hunter, Alcany. ....      | 361 <sup>2</sup>                    |                         |                                     | Jahn, J. C. ....          | 428 <sup>2</sup>                    |
| Huang Wei Kang. ....      | 339 <sup>2</sup>                                       | Hunter, A. S. ....        | 373 <sup>2</sup>                    |                         |                                     | Jahrnus, J. V. ....       | 313 <sup>2</sup>                    |
| Hubbard, C. W. ....       | 383 <sup>2</sup>                                       | Hunter, G. M. ....        | 359 <sup>2</sup>                    |                         |                                     | Jaiser, G. J. ....        | 308 <sup>2</sup>                    |
| Hubbard, E. D. ....       | 421 <sup>1</sup>                                       | Hunter, J. F. ....        | 365 <sup>2</sup>                    |                         |                                     | Jakes, Charles. ....      | 345 <sup>2</sup>                    |
| Hubbart, R. B. ....       | 361 <sup>1</sup>                                       | Hunter, J. H. ....        | 394 <sup>2</sup>                    |                         |                                     | James, Alfred. ....       | 369 <sup>2</sup>                    |
| Hubbell, E. P. ....       | 396 <sup>2</sup>                                       | Hunter, J. J. ....        | 336 <sup>2</sup>                    |                         |                                     | James, A. W. ....         | 364 <sup>2</sup>                    |
| Hubbell, J. D. ....       | 382 <sup>2</sup>                                       | Hunter, J. K. ....        | 364 <sup>1</sup>                    |                         |                                     | James, Edward. ....       | 357 <sup>2</sup> , 437 <sup>2</sup> |
| Huber, Heinrich. ....     | 285 <sup>2</sup>                                       | Hunter, J. R. ....        | 304 <sup>1</sup>                    |                         |                                     | James, E. P. ....         | 304 <sup>2</sup>                    |
| Huber, J. W. ....         | 313 <sup>2</sup>                                       | Hunter, William. ....     | 384 <sup>1</sup>                    |                         |                                     | James, H. A. ....         | 317 <sup>1</sup>                    |
| Huber, Paul. ....         | 290 <sup>2</sup>                                       | Hunter, W. A. ....        | 377 <sup>2</sup>                    |                         |                                     | James, Isaac. ....        | 411 <sup>2</sup>                    |
| Huber, S. H. ....         | 361 <sup>1</sup>                                       | Hunter, W. C. ....        | 414 <sup>2</sup>                    |                         |                                     | James, J. F. ....         | 387 <sup>2</sup>                    |
| Hu Bu Mi. ....            | 417 <sup>2</sup>                                       | Hunter, W. F. ....        | 373 <sup>2</sup>                    |                         |                                     | James, J. H. ....         | 357 <sup>2</sup>                    |
| Hu Caik Hang. ....        | 417 <sup>2</sup>                                       | Hunter, W. H. ....        | 337 <sup>2</sup>                    |                         |                                     | James, S. P. ....         | 387 <sup>2</sup>                    |
| Hu Chi Pin. ....          | 418 <sup>2</sup>                                       | Huntington, D. W. C. .... | 315 <sup>2</sup>                    |                         |                                     | James, Thomas. ....       | 356 <sup>2</sup>                    |
| Hu Chi Pin. ....          | 437 <sup>2</sup>                                       | Huntington, E. A. ....    | 399 <sup>2</sup>                    |                         |                                     | James, W. J. ....         | 326 <sup>1</sup>                    |
| Huck, J. J. ....          | 307 <sup>1</sup>                                       | Huntley, R. E. ....       | 398 <sup>2</sup>                    |                         |                                     | Jameson, H. C. ....       | 359 <sup>2</sup>                    |
| Huddleston, J. M. D. .... | 347 <sup>2</sup>                                       | Huntsberger, F. H. ....   | 253 <sup>2</sup>                    |                         |                                     | Jameson, I. M. ....       | 353 <sup>2</sup>                    |
| Huddleston, G. W. ....    | 353 <sup>2</sup>                                       | Hunziker, Adolf. ....     | 286 <sup>1</sup>                    |                         |                                     | Jameson, W. F. ....       | 386 <sup>2</sup>                    |
| Huddleston, J. F. ....    | 329 <sup>2</sup>                                       | Huang Diak Chiong. ....   | 417 <sup>2</sup>                    |                         |                                     | Jamieson, Archibald. .... | 401 <sup>2</sup>                    |
| Hudnutt, I. B. ....       | 397 <sup>2</sup>                                       | Huang Do Nguong. ....     | 416 <sup>2</sup> , 417 <sup>2</sup> |                         |                                     | Jamieson, W. N. ....      | 381 <sup>2</sup>                    |
| Hudson, C. K. ....        | 384 <sup>1</sup> , 385 <sup>2</sup>                    |                           |                                     |                         |                                     | Jamison, D. H. ....       | 367 <sup>2</sup>                    |
| Hudson, G. B. ....        | 373 <sup>1</sup>                                       | Huong Pau Seng. ....      | 417 <sup>2</sup>                    |                         |                                     | Jandre, J. A. ....        | 323 <sup>2</sup>                    |
| Hudson, J. L. ....        | 331 <sup>1</sup>                                       | Huppert, J. L. ....       | 328 <sup>2</sup>                    |                         |                                     | Janes, A. P. ....         | 401 <sup>2</sup>                    |
| Huehne, David. ....       | 306 <sup>2</sup>                                       | Hurd, C. H. ....          | 379 <sup>2</sup>                    |                         |                                     | Janes, F. N. ....         | 342 <sup>2</sup>                    |
| Huene, G. B. F. ....      | 297 <sup>2</sup>                                       | Hurd, W. W. ....          | 326 <sup>1</sup>                    |                         |                                     | Janes, Lester. ....       | 360 <sup>2</sup>                    |
| Hueneke, John. ....       | 312 <sup>2</sup>                                       | Hurlburt, F. S. ....      | 333 <sup>2</sup>                    |                         |                                     |                           |                                     |
| Huett, C. W. ....         | 296 <sup>2</sup>                                       | Hurlburt, J. G. ....      | 355 <sup>2</sup>                    |                         |                                     |                           |                                     |

|                      | Page   |                       | Page   |                   | Page                                |                     | Page                                |
|----------------------|--|-----------------------|--|-------------------|-------------------------------------|---------------------|-------------------------------------|
| Janes, W. I.         | 396 <sup>2</sup>                                       | Johannessen, Jens.    | 291 <sup>1</sup>                                       | Johnston, J. M.   | 331 <sup>2</sup>                    | Joscelyn, R. N.     | 381 <sup>1</sup>                    |
| Jannusch, E. C.      | 328 <sup>2</sup>                                       | Johannessen, Ole.     | 292 <sup>1</sup>                                       | Johnstone, A. H.  | 355 <sup>1</sup> , 356 <sup>1</sup> | Josephsen, C. H.    | 324 <sup>2</sup>                    |
| Janse, Karl.         | 425 <sup>2</sup>                                       | Johannsen, Rickard.   |  | Johnstone, W. H.  | 294 <sup>1</sup>                    | Josey, William.     | 421 <sup>1</sup>                    |
| Jansson, J. A. T.    | 800 <sup>2</sup>                                       |                       | 291 <sup>1</sup> , 292 <sup>1</sup>                    | Joiner, T. M.     | 416 <sup>1</sup>                    | Joslin, J. S.       | 332 <sup>2</sup>                    |
| Jansson, K. A.       | 301 <sup>1</sup>                                       | Johansen, S. K.       | 292 <sup>2</sup> , 436 <sup>2</sup>                    | Jolley, G. N.     | 318 <sup>1</sup>                    | Joslin, T. J.       | 332 <sup>2</sup>                    |
| Janzon, J. A.        | 300 <sup>2</sup>                                       | Johansson, C. J.      | 300 <sup>2</sup>                                       | Jolliffe, Samuel. | 357 <sup>1</sup>                    | Joslyn, A. J.       | 294 <sup>1</sup>                    |
| Jaquay, K. T.        | 311 <sup>1</sup>                                       | Johansson, Johan.     | 300 <sup>2</sup>                                       | Jolly, A. J.      | 401 <sup>1</sup>                    | Joslyn, G. A.       | 326 <sup>2</sup>                    |
| Jarl, J. E.          | 299 <sup>2</sup> , 300 <sup>2</sup> , 436 <sup>2</sup> | John, D. C.           | 357 <sup>1</sup>                                       | Jolly, Thompson   | 309 <sup>1</sup>                    | Joy, Ephraim.       | 363 <sup>2</sup>                    |
| Jarman, J. O.        | 396 <sup>2</sup>                                       | John, William.        | 297 <sup>1</sup> , 435 <sup>1</sup>                    | Jonassen, Nila.   | 291 <sup>1</sup>                    | Joyce, J. B.        | 377 <sup>1</sup>                    |
| Jarmon, James.       | 419 <sup>1</sup>                                       | Johns, A. R.          | 332 <sup>2</sup>                                       | Jones, A. B.      | 406 <sup>1</sup>                    | Judd, R. J.         | 356 <sup>2</sup>                    |
| Jarvis, Edward.      | 399 <sup>2</sup>                                       | Johns, F. L.          | 299 <sup>2</sup>                                       | Jones, A. C.      | 342 <sup>2</sup>                    | Judd, William.      | 343 <sup>2</sup>                    |
| Jarvis, Levi.        | 369 <sup>2</sup>                                       | Johns, Joseph.        | 351 <sup>1</sup> , 433 <sup>1</sup>                    | Jones, A. P.      | 314 <sup>1</sup>                    | Judy, Martin.       | 376 <sup>2</sup>                    |
| Jauch, William.      | 313 <sup>2</sup>                                       | Johns, W. A.          | 351 <sup>1</sup>                                       | Jones, A. R.      | 336 <sup>2</sup>                    | Julian, A. R.       | 309 <sup>2</sup>                    |
| Jaycox, C. W.        | 391 <sup>2</sup>                                       | Johnson, Aaron.       | 414 <sup>1</sup>                                       | Jones, A. R.      | 348 <sup>1</sup>                    | Julian, B. F.       | 347 <sup>2</sup>                    |
| Jayne, G. E.         | 434 <sup>2</sup>                                       | Johnson, Albert.      | 418 <sup>2</sup>                                       | Jones, B. D.      | 352 <sup>2</sup>                    | Julian, George.     | 367 <sup>2</sup>                    |
| Jean, Lorenzo.       | 314 <sup>1</sup> , 315 <sup>1</sup>                    | Johnson, Arne.        | 324 <sup>2</sup>                                       | Jones, Clinton.   | 810 <sup>1</sup>                    | Julian, J. W.       | 347 <sup>2</sup>                    |
| Jeffers, E. M.       | 362 <sup>2</sup>                                       | Johnson, A. A.        | 297 <sup>2</sup> , 433 <sup>2</sup>                    | Jones, C. H.      | 379 <sup>1</sup>                    | July, J. J.         | 409 <sup>2</sup>                    |
| Jeffers, J. G.       | 361 <sup>2</sup>                                       | Johnson, A. C.        | 373 <sup>2</sup>                                       | Jones, C. P.      | 350 <sup>2</sup>                    | Jungmeyer, Adam.    | 308 <sup>2</sup>                    |
| Jeffers, W. M.       | 330 <sup>2</sup>                                       | Johnson, A. E.        | 378 <sup>2</sup>                                       | Jones, C. W.      | 344 <sup>1</sup>                    | Junker, P. G.       | 287 <sup>2</sup>                    |
| Jefferson, Enoch.    | 420 <sup>2</sup>                                       | Johnson, A. G.        | 303 <sup>2</sup>                                       | Jones, Ephraim.   | 411 <sup>1</sup>                    | Jupin, C. S.        | 317 <sup>1</sup> , 318 <sup>2</sup> |
| Jefferson, James.    | 326 <sup>2</sup>                                       | Johnson, A. H.        | 395 <sup>1</sup>                                       | Jones, E. M.      | 416 <sup>1</sup>                    | Justice, Alexander. | 382 <sup>2</sup>                    |
| Jefferson, S. H.     | 408 <sup>1</sup>                                       | Johnson, A. J.        | 404 <sup>2</sup>                                       | Jones, E. R.      | 330 <sup>1</sup>                    | Jutkins, A. J.      | 389 <sup>2</sup>                    |
| Jefferson, J. A.     | 365 <sup>2</sup>                                       | Johnson, A. L.        | 404 <sup>2</sup>                                       | Jones, F. O.      | 332 <sup>2</sup>                    |                     |                                     |
| Jeffrey, A. T.       | 366 <sup>2</sup>                                       | Johnson, A. S.        | 423 <sup>2</sup>                                       | Jones, G. C.      | 374 <sup>1</sup>                    |                     |                                     |
| Jeffrey, G. M.       | 366 <sup>2</sup> , 389 <sup>1</sup>                    | Johnson, B. A.        | 375 <sup>2</sup>                                       | Jones, G. H.      | 351 <sup>1</sup>                    | Kageyoshi Kato.     | 288 <sup>2</sup>                    |
| Jeffrey, James.      | 350 <sup>2</sup>                                       | Johnson, Christopher. | 299 <sup>1</sup>                                       | Jones, G. W.      | 315 <sup>2</sup>                    | Kagi, Albert.       | 286 <sup>2</sup>                    |
| Jeffrey, Joseph.     | 369 <sup>2</sup>                                       | Johnson, C. F.        | 353 <sup>2</sup>                                       | Jones, H. W.      | 411 <sup>2</sup>                    | Kahl, D. T.         | 391 <sup>1</sup>                    |
| Jeffrey, J. D.       | 348 <sup>1</sup>                                       | Johnson, C. F.        | 369 <sup>2</sup>                                       | Jones, Herbert.   | 381 <sup>1</sup>                    | Kahler, S. J.       | 875 <sup>1</sup>                    |
| Jeffrey, Laurence.   | 349 <sup>1</sup>                                       | Johnson, C. H.        | 324 <sup>2</sup>                                       | Jones, Jesse.     | 421 <sup>1</sup>                    | Kahlgren, C. J.     | 294 <sup>2</sup>                    |
| Jeffrey, T. W.       | 296 <sup>2</sup>                                       | Johnson, C. L.        | 415 <sup>2</sup> , 423 <sup>1</sup>                    | Jones, J. B.      | 385 <sup>2</sup>                    | Kaho, J. D.         | 329 <sup>2</sup>                    |
| Jeffrey, W. R.       | 320 <sup>2</sup>                                       | Johnson, C. L.        | 423 <sup>2</sup>                                       | Jones, J. C.      | 391 <sup>1</sup>                    | Kaizo Naruse.       | 269 <sup>2</sup>                    |
| Jeffries, E. W.      | 385 <sup>2</sup>                                       | Johnson, D. B.        | 337 <sup>2</sup>                                       | Jones, J. H.      | 350 <sup>1</sup>                    | Kalb, I. N.         | 359 <sup>2</sup>                    |
| Jeffries, G. P.      | 318 <sup>2</sup>                                       | Johnson, D. G.        | 409 <sup>1</sup>                                       | Jones, J. H.      | 363 <sup>2</sup>                    | Kalbfus, C. H.      | 305 <sup>1</sup>                    |
| Jelbart, J. H.       | 311 <sup>1</sup>                                       | Johnson, D. L.        | 374 <sup>2</sup>                                       | Jones, J. L. B.   | 398 <sup>2</sup>                    | Kaltech, George.    | 312 <sup>2</sup>                    |
| Jellison, E. R.      | 418 <sup>2</sup> , 437 <sup>2</sup>                    | Johnson, Edward.      | 419 <sup>2</sup>                                       | Jones, J. L. B.   | 383 <sup>2</sup>                    | Kallstedt, G. E.    | 427 <sup>2</sup>                    |
| Jenckes, J. S.       | 847 <sup>2</sup>                                       | Johnson, E. R.        | 346 <sup>2</sup>                                       | Jones, J. P.      | 394 <sup>1</sup>                    | Kaltenbach, Fred.   | 303 <sup>2</sup>                    |
| Jend, Henry.         | 312 <sup>2</sup>                                       | Johnson, E. S.        | 370 <sup>1</sup>                                       | Jones, J. S.      | 368 <sup>2</sup>                    | Kameji Ishizaka.    | 283 <sup>2</sup>                    |
| Jenkins, G. P.       | 347 <sup>2</sup>                                       | Johnson, F. I.        | 352 <sup>1</sup> , 353 <sup>2</sup>                    | Jones, J. T.      | 348 <sup>2</sup>                    | Kamp, H. D.         | 327 <sup>2</sup> , 328 <sup>2</sup> |
| Jenkins, J. D.       | 414 <sup>2</sup>                                       | Johnson, F. W.        | 375 <sup>2</sup>                                       | Jones, J. W.      | 368 <sup>2</sup>                    | Kane, N. H.         | 360 <sup>2</sup>                    |
| Jenkins, G. W.       | 317 <sup>2</sup>                                       | Johnson, G. H.        | 303 <sup>2</sup>                                       | Jones, J. W.      | 394 <sup>2</sup>                    | Kaneen, Edward.     | 357 <sup>2</sup>                    |
| Jenkins, J. P.       | 401 <sup>1</sup>                                       | Johnson, G. T.        | 393 <sup>2</sup>                                       | Jones, Lawrence.  | 347 <sup>2</sup>                    | Kanezo Iita.        | 283 <sup>2</sup>                    |
| Jenkins, J. S.       | 382 <sup>2</sup>                                       | Johnson, G. W.        | 373 <sup>2</sup>                                       | Jones, L. N.      | 348 <sup>1</sup>                    | Kanichi Miyama.     | 289 <sup>2</sup>                    |
| Jenkins, N. F.       | 335 <sup>1</sup>                                       | Johnson, H. B.        | 289 <sup>1</sup>                                       | Jones, L. R.      | 373 <sup>2</sup>                    | Kao Fu Ch'ing.      | 333 <sup>2</sup> , 336 <sup>2</sup> |
| Jenkins, P. H.       | 420 <sup>2</sup>                                       | Johnson, H. J.        | 332 <sup>1</sup>                                       | Jones, M. M.      | 394 <sup>2</sup>                    | Kapech, F. J.       | 313 <sup>1</sup>                    |
| Jenkins, S. J.       | 403 <sup>2</sup>                                       | Johnson, Isaac.       | 356 <sup>1</sup>                                       | Jones, N. W.      | 310 <sup>2</sup>                    | Karholsen, L. P.    | 399 <sup>2</sup>                    |
| Jenkins, V. D.       | 424 <sup>2</sup>                                       | Johnson, I. M.        | 360 <sup>2</sup>                                       | Jones, O. B.      | 329 <sup>2</sup>                    | Karnopp, August.    | 325 <sup>2</sup>                    |
| Jenkins, W. S.       | 328 <sup>1</sup> , 330 <sup>2</sup>                    | Johnson, I. M.        | 360 <sup>2</sup>                                       | Jones, O. I.      | 421 <sup>1</sup>                    | Karnopp, Ferdinand. | 328 <sup>2</sup>                    |
| Jenkinson, J. A.     | 305 <sup>1</sup>                                       | Johnson, John.        | 294 <sup>1</sup>                                       | Jones, R. E.      | 394 <sup>1</sup>                    | Karnopp, Henry.     | 328 <sup>1</sup>                    |
| Jenks, H. D.         | 325 <sup>2</sup>                                       | Johnson, J. A.        | 336 <sup>1</sup> , 370 <sup>1</sup> , 372 <sup>2</sup> | Jones, R. H.      | 357 <sup>1</sup>                    | Karnopp, William.   | 327 <sup>2</sup>                    |
| Jeness, C. K.        | 351 <sup>1</sup> , 435 <sup>2</sup>                    | Johnson, J. B.        | 347 <sup>2</sup>                                       | Jones, Seneca.    | 351 <sup>1</sup>                    | Karr, James.        | 332 <sup>2</sup>                    |
| Jeness, J. F.        | 350 <sup>1</sup>                                       | Johnson, J. G.        | 412 <sup>1</sup>                                       | Jones, S. E.      | 333 <sup>2</sup>                    | Karr, N. C.         | 333 <sup>2</sup>                    |
| Jennings, G. W.      | 333 <sup>2</sup>                                       | Johnson, J. H.        | 323 <sup>2</sup>                                       | Jones, S. G.      | 412 <sup>2</sup>                    | Karr, W. P.         | 333 <sup>2</sup>                    |
| Jennings, H. C.      | 381 <sup>2</sup>                                       | Johnson, J. H.        | 353 <sup>2</sup>                                       | Jones, S. G.      | 370 <sup>1</sup>                    | Kasaburo Mizoye.    | 287 <sup>2</sup>                    |
| Jennings, J. H.      | 363 <sup>2</sup>                                       | Johnson, J. H.        | 371 <sup>1</sup>                                       | Jones, T. A.      | 381 <sup>1</sup>                    | Kashizo Shiratori.  | 283 <sup>2</sup>                    |
| Jennings, J. W.      | 371 <sup>1</sup>                                       | Johnson, J. H.        | 409 <sup>2</sup>                                       | Jones, T. L.      | 335 <sup>2</sup>                    | Kaste, Henry.       | 323 <sup>1</sup>                    |
| Jennings, Samuel.    | 333 <sup>2</sup>                                       | Johnson, J. L.        | 365 <sup>2</sup>                                       | Jones, William.   | 819 <sup>1</sup>                    | Katara Kawase.      | 283 <sup>2</sup>                    |
| Jennings, S. J.      | 412 <sup>2</sup>                                       | Johnson, J. W.        | 343 <sup>2</sup>                                       | Jones, W. E.      | 407 <sup>2</sup>                    | Kathan, C. S.       | 388 <sup>1</sup>                    |
| Jennings, W. H.      | 375 <sup>1</sup>                                       | Johnson, Louis.       | 427 <sup>1</sup>                                       | Jones, W. G.      | 326 <sup>2</sup>                    | Katsumi Kimura.     | 350 <sup>2</sup>                    |
| Jensen, Christian.   | 292 <sup>2</sup> , 436 <sup>2</sup>                    | Johnson, L. A.        | 299 <sup>2</sup>                                       | Jones, W. H.      | 320 <sup>2</sup>                    | Katsuebuo Nagasaki. |                                     |
| Jensen, Cornelius.   | 324 <sup>2</sup>                                       | Johnson, L. B.        | 349 <sup>2</sup>                                       | Jones, W. H.      | 409 <sup>2</sup>                    |                     | 287 <sup>2</sup> , 288 <sup>2</sup> |
| Jensen, Lars.        | 292 <sup>1</sup>                                       | Johnson, N. B.        | 383 <sup>2</sup>                                       | Jones, W. L.      | 363 <sup>2</sup>                    | Katterhenry, L. S.  | 313 <sup>2</sup>                    |
| Jensen, Peter.       | 324 <sup>1</sup>                                       | Johnson, N. J.        | 419 <sup>2</sup>                                       | Jones, W. R.      | 314 <sup>2</sup>                    | Kauffman, B. E.     | 336 <sup>2</sup>                    |
| Jensen, P. M. S.     | 292 <sup>2</sup> , 436 <sup>2</sup>                    | Johnson, N. P.        | 341 <sup>1</sup>                                       | Jones, W. W.      | 345 <sup>2</sup>                    | Kauffman, Michael.  | 304 <sup>2</sup>                    |
| Jeppson, Peter.      | 301 <sup>2</sup>                                       | Johnson, Olof.        | 303 <sup>2</sup>                                       | Jonassen, Anders. | 300 <sup>2</sup>                    | Kauffmann, Jacob.   | 290 <sup>2</sup>                    |
| Jerman, J. N.        | 343 <sup>2</sup>                                       | Johnson, Peter.       | 419 <sup>1</sup>                                       | Jordan, E. C.     | 347 <sup>2</sup>                    | Kaye, John.         | 401 <sup>2</sup>                    |
| Jerome, J. J.        | 357 <sup>2</sup>                                       | Johnson, P. C.        | 315 <sup>1</sup>                                       | Jordan, H. D.     | 342 <sup>1</sup>                    | Keagle, L. S.       | 385 <sup>2</sup>                    |
| Jervoy, W. R.        | 409 <sup>1</sup>                                       | Johnson, P. M.        | 427 <sup>1</sup>                                       | Jordan, James.    | 421 <sup>2</sup>                    | Keast, F. A.        | 351 <sup>1</sup>                    |
| Jester, E. A.        | 330 <sup>2</sup>                                       | Johnson, P. O.        | 332 <sup>1</sup>                                       | Jordan, J. W. P.  | 389 <sup>2</sup>                    | Keathley, H. P.     | 392 <sup>2</sup>                    |
| Jeutter, Christoph.  | 290 <sup>2</sup>                                       | Johnson, Robert.      | 402 <sup>2</sup>                                       | Jordan, L. H.     | 383 <sup>2</sup>                    | Keathley, I. W.     | 392 <sup>2</sup>                    |
| Jewell, C. E.        | 400 <sup>2</sup>                                       | Johnson, R. J.        | 298 <sup>2</sup>                                       | Jordan, M. S.     | 419 <sup>2</sup>                    | Keck, Charles.      | 323 <sup>1</sup>                    |
| Jewell, F. F.        | 351 <sup>1</sup>                                       | Johnson, S. L.        | 394 <sup>2</sup>                                       | Jordan, P. A.     | 401 <sup>2</sup>                    | Keck, H. M.         | 304 <sup>2</sup>                    |
| Jewell, Isaac.       | 378 <sup>2</sup>                                       | Johnson, T. W.        | 403 <sup>1</sup>                                       | Jordan, S. H.     | 414 <sup>2</sup>                    | Keck, J. M.         | 330 <sup>1</sup>                    |
| Jewell, J. C.        | 343 <sup>1</sup>                                       | Johnson, U. G.        | 364 <sup>2</sup>                                       | Jordan, S. J.     | 416 <sup>1</sup>                    | Keebler, Solomon.   | 373 <sup>2</sup>                    |
| Jewett, E. P.        | 343 <sup>1</sup>                                       | Johnson, V. S.        | 409 <sup>1</sup>                                       | Jordan, W. H.     | 294 <sup>2</sup>                    | Keelar, A. H.       | 294 <sup>2</sup>                    |
| Jewett, G. O.        | 407 <sup>2</sup>                                       | Johnson, William.     | 364 <sup>2</sup>                                       | Jordan, W. H.     | 401 <sup>2</sup>                    | Keelar, A. R.       | 343 <sup>2</sup>                    |
| Jewett, W. J.        | 378 <sup>2</sup>                                       | Johnson, W. A.        | 344 <sup>2</sup>                                       | Jordan, W. H.     | 415 <sup>2</sup>                    | Keelar, J. E.       | 381 <sup>2</sup>                    |
| Jewitt, J. R.        | 352 <sup>2</sup>                                       | Johnson, W. H.        | 413 <sup>2</sup> , 414 <sup>2</sup>                    | Jordan, W. S.     | 347 <sup>2</sup>                    | Keelar, J. E. A.    | 409 <sup>1</sup>                    |
| Jinshiro Kambe.      | 283 <sup>2</sup>                                       | Johnson, W. W.        | 342 <sup>2</sup>                                       | Jorgensen, Bernt. | 370 <sup>2</sup>                    | Keelar, R. F.       | 329 <sup>2</sup>                    |
| Jiuji Nakada.        | 287 <sup>2</sup>                                       | Johnston, D. M.       | 381 <sup>2</sup>                                       | Jory, Frank.      | 370 <sup>2</sup>                    | Keelar, R. V.       | 333 <sup>2</sup>                    |
| Johannes, Frederick. | 313 <sup>2</sup>                                       | Johnston, J. E.       | 340 <sup>2</sup>                                       | Jose, J. F.       | 373 <sup>2</sup>                    | Keelar, R. W.       | 385 <sup>2</sup>                    |

|                  | Page   |                      | Page                                |                      | Page   |                             | Page                                |
|------------------|--|----------------------|-------------------------------------|----------------------|--|-----------------------------|-------------------------------------|
| Keeler, W. C.    | 319 <sup>2</sup> , 320 <sup>2</sup>                    | Keplinger, P. R.     | 362 <sup>1</sup> , 364 <sup>2</sup> | King, Lewis          | 347 <sup>2</sup>                                       | Knoll, Christian            | 296 <sup>1</sup>                    |
| Keeley, J. H.    | 372 <sup>1</sup> , 378 <sup>2</sup>                    | Keppel, David        | 399 <sup>2</sup>                    | King, L. D.          | 336 <sup>1</sup> , 380 <sup>2</sup> , 381 <sup>1</sup> | Knott, Elijah               | 379 <sup>2</sup>                    |
| Keenan, J. T.    | 318 <sup>1</sup>                                       | Keppel, J. H.        | 385 <sup>2</sup>                    | King, M. L.          | 363 <sup>2</sup>                                       | Knotts, L. S.               | 348 <sup>2</sup>                    |
| Keene, C. L.     | 344 <sup>2</sup>                                       | Kerfoot, S. F.       | 380 <sup>1</sup>                    | King, O. D.          | 384 <sup>2</sup>                                       | Knotts, Marcellus           | 388 <sup>2</sup>                    |
| Keeney, F. T.    | 399 <sup>2</sup>                                       |                      | 382 <sup>2</sup> , 387 <sup>2</sup> | King, Spencer        | 384 <sup>2</sup>                                       | Knowles, D. C.              | 330 <sup>2</sup>                    |
| Keesey, W. R.    | 381 <sup>1</sup>                                       | Kern, J. W.          | 309 <sup>2</sup>                    | King, S. A.          | 408 <sup>2</sup>                                       | Knowles, H. W.              | 388 <sup>2</sup>                    |
| Keinosuke Kosaka | 288 <sup>2</sup>                                       | Kern, Joseph         | 313 <sup>2</sup>                    | King, W. B.          | 388 <sup>2</sup>                                       | Knox, E. J.                 | 378 <sup>1</sup>                    |
| Keip, Bernhard   | 287 <sup>2</sup>                                       | Kern, W. I.          | 380 <sup>1</sup> , 381 <sup>2</sup> | King, W. B.          | 396 <sup>2</sup>                                       | Knox, L. L.                 | 356 <sup>1</sup>                    |
| Keister, H. J.   | 359 <sup>1</sup>                                       | Kernick, E. M.       | 311 <sup>2</sup>                    | King, W. E.          | 381 <sup>1</sup>                                       | Knox, P. E.                 | 325 <sup>2</sup>                    |
| Keitaro Ichiku   | 288 <sup>2</sup>                                       | Kerr, D. F.          | 318 <sup>2</sup>                    | King, W. F.          | 386 <sup>1</sup>                                       | Knuckey, J. T.              | 371 <sup>2</sup>                    |
| Keith, E. G.     | 370 <sup>1</sup>                                       | Kerr, J. S.          | 407 <sup>2</sup>                    | Kingsbury, C. T.     | 329 <sup>1</sup>                                       | Knudsen, Asle               | 324 <sup>2</sup>                    |
| Keith, H. H.     | 363 <sup>2</sup>                                       | Kerr, N. P.          | 374 <sup>2</sup>                    | Kingsley, H. V.      | 382 <sup>1</sup> , 383 <sup>2</sup>                    | Knudsen, L. C.              | 324 <sup>2</sup>                    |
| Kellam, J. A.    | 352 <sup>2</sup>                                       | Kerr, W. T.          | 384 <sup>2</sup>                    | Kinne, C. J.         | 424 <sup>2</sup>                                       | Knudsen, Oscar              | 324 <sup>2</sup>                    |
| Keller, D. W.    | 406 <sup>1</sup> , 407 <sup>1</sup>                    | Kerridge, J. M.      | 333 <sup>2</sup>                    | Kinnear, G. F.       | 358 <sup>2</sup>                                       | Ko Ch'ing Yun               | 338 <sup>2</sup>                    |
| Keller, E. S.    | 359 <sup>2</sup>                                       | Kershaw, Andrew      | 335 <sup>2</sup>                    | Kinnear, B. L.       | 364 <sup>2</sup>                                       | Koch, C. B.                 | 313 <sup>2</sup>                    |
| Keller, G. J.    | 308 <sup>1</sup>                                       | Kershaw, G. H. R.    | 326 <sup>1</sup>                    | Kinneson, J. C.      | 347 <sup>2</sup>                                       | Koch, George                | 410 <sup>2</sup>                    |
| Keller, J. C.    | 360 <sup>2</sup>                                       | Kessler, Friedrich   |                                     | Kinsey, Solomon      | 350 <sup>2</sup>                                       | Koch, H. A.                 | 306 <sup>2</sup>                    |
| Keller, J. J.    | 328 <sup>1</sup>                                       |                      | 286 <sup>1</sup> , 287 <sup>2</sup> | Kinsland, William    | 368 <sup>2</sup>                                       | Koch, J. H.                 | 384 <sup>1</sup>                    |
| Keller, William  | 327 <sup>2</sup>                                       | Kessler, J. E.       | 374 <sup>1</sup>                    | Kinsley, W. M.       | 382 <sup>1</sup> , 384 <sup>2</sup>                    | Koch, Karl                  | 313 <sup>2</sup>                    |
| Kellerman, C. R. |  | Kester, A. W.        | 361 <sup>1</sup>                    | Kinsman, T. H.       | 380 <sup>2</sup>                                       | Koch, L. S.                 | 388 <sup>2</sup>                    |
|                  | 292 <sup>2</sup> , 331 <sup>1</sup> , 333 <sup>1</sup> | Kester, R. B.        | 390 <sup>1</sup>                    | Kiplinger, O. L.     | 360 <sup>2</sup>                                       | Koehler, John               | 308 <sup>2</sup>                    |
| Kelley, A. A.    | 383 <sup>2</sup>                                       | Ketcham, A. E.       | 342 <sup>2</sup>                    | Kirby, Edwin         | 380 <sup>1</sup>                                       | Koeller, J. P.              | 304 <sup>2</sup> , 307 <sup>2</sup> |
| Kelley, A. C.    | 377 <sup>1</sup>                                       | Ketcham, Eugene      | 386 <sup>2</sup>                    | Kirby, E. E.         | 423 <sup>2</sup>                                       | Koeneke, A. L.              | 405 <sup>2</sup>                    |
| Kelley, C. A.    | 390 <sup>1</sup>                                       | Ketcham, H. D.       | 305 <sup>2</sup>                    | Kirby, John          | 350 <sup>2</sup>                                       | Koeneke, H. F.              | 306 <sup>2</sup>                    |
| Kelley, E. M.    | 397 <sup>2</sup>                                       | Ketcham, J. H.       | 348 <sup>1</sup>                    | Kirby, J. E.         | 342 <sup>2</sup>                                       | Koeneke, William            | 306 <sup>2</sup>                    |
| Kelley, F. T.    | 317 <sup>1</sup> , 318 <sup>2</sup>                    | Ketcham, M. E.       | 304 <sup>2</sup>                    | Kirby, Robert        | 331 <sup>2</sup>                                       | Koenig, Frederick           | 307 <sup>2</sup>                    |
| Kelley, G. M.    | 374 <sup>2</sup>                                       | Ketron, S. G.        | 368 <sup>2</sup>                    | Kirgan, F. M.        | 304 <sup>2</sup>                                       | Koenig, George              | 306 <sup>2</sup>                    |
| Kelley, Mark     | 397 <sup>2</sup>                                       | Kettle, J. A.        | 370 <sup>1</sup>                    | Kirk, B. S.          | 416 <sup>1</sup>                                       | Koenig, W. H.               | 405 <sup>2</sup>                    |
| Kelley, O. A.    | 382 <sup>1</sup> , 383 <sup>2</sup>                    | Kettlekamp, Wm.      | 306 <sup>2</sup>                    | Kirk, C. F.          | 370 <sup>2</sup>                                       | Koepsel, Hermann            | 308 <sup>2</sup>                    |
| Kelley, S. F.    | 318 <sup>2</sup>                                       | Ke-we-tah-pe-na-sisc |                                     | Kirk, C. M.          | 330 <sup>2</sup>                                       | Koerner, A. H.              | 405 <sup>2</sup>                    |
| Kelley, Thomas   | 400 <sup>2</sup>                                       | (John Clark)         | 388 <sup>1</sup>                    | Kirkbride, C. H.     | 350 <sup>1</sup>                                       | Koerner, C. L.              | 306 <sup>2</sup>                    |
| Kelley, W. W.    | 383 <sup>2</sup>                                       | Key, H. W.           | 408 <sup>2</sup>                    | Kirkbride, S. H.     | 297 <sup>2</sup>                                       | Koerner, William            | 322 <sup>2</sup>                    |
| Kelner, W. C.    | 308 <sup>1</sup>                                       | Keyes, E. D.         | 348 <sup>2</sup>                    | Kirkman, J. C.       | 299 <sup>1</sup>                                       | Koerner, W. F.              | 323 <sup>2</sup>                    |
| Kellogg, A. L.   | 371 <sup>2</sup>                                       | Keyes, J. R.         | 329 <sup>2</sup>                    | Kirkpatrick, F. L.   | 419 <sup>2</sup>                                       | Koewing, August             | 307 <sup>2</sup>                    |
| Kellogg, D. B.   | 399 <sup>2</sup>                                       | Keyes, M. J.         | 353 <sup>2</sup>                    | Kirkpatrick, J. O.   | 361 <sup>2</sup>                                       | Kohlenberger, Wm.           |                                     |
| Kellogg, E. L.   | 343 <sup>2</sup>                                       | Keys, S. G.          | 406 <sup>1</sup> , 407 <sup>2</sup> | Kirkpatrick, J. W.   | 378 <sup>2</sup>                                       |                             | 821 <sup>1</sup> , 821 <sup>2</sup> |
| Kellogg, Hiram   | 329 <sup>1</sup>                                       | Keyser, A. C.        | 328 <sup>2</sup>                    | Kirkpatrick, W. V.   | 364 <sup>2</sup>                                       | Kohler, Oscar               | 287 <sup>2</sup>                    |
| Kellogg, H. W.   | 329 <sup>2</sup>                                       | Kiang Ming Chieh     |                                     | Kishpaugh, H. C.     | 331 <sup>2</sup>                                       | Kolb, F. N.                 | 286 <sup>1</sup> , 287 <sup>2</sup> |
| Kellogg, I. H.   | 395 <sup>2</sup>                                       |                      | 418 <sup>2</sup>                    | Kistler, A. H.       | 391 <sup>1</sup>                                       | Kolb, G. J.                 | 308 <sup>2</sup>                    |
| Kellogg, J. F.   | 435 <sup>2</sup>                                       | Kichiji Ukai         | 288 <sup>2</sup>                    | Kiyohito Fukaguya    | 288 <sup>2</sup>                                       | Konig, J. C.                | 289 <sup>1</sup> , 290 <sup>2</sup> |
| Kellogg, W. H.   | 395 <sup>2</sup>                                       | Kidder, J. J.        | 386 <sup>2</sup>                    | Kjelstad, M. L.      | 324 <sup>2</sup>                                       | Konig, Karl                 | 290 <sup>2</sup>                    |
| Kelly, Isaac     | 365 <sup>2</sup>                                       | Kidney, J. E.        | 373 <sup>2</sup>                    | Klaus, J. H.         | 322 <sup>2</sup>                                       | Konosuki Sawi               | 288 <sup>2</sup>                    |
| Kelly, J. M.     | 358 <sup>2</sup>                                       | Kienast, Heinrich    | 286 <sup>2</sup>                    | Klaus, W. H.         | 323 <sup>2</sup>                                       | Konzelman, Jacob            | 290 <sup>2</sup>                    |
| Kelly, W. S.     | 351 <sup>1</sup>                                       | Kienle, G. E.        | 322 <sup>2</sup>                    | Klawiter, Emil       | 328 <sup>2</sup>                                       | Koontz, B. E.               | 299 <sup>2</sup>                    |
| Kelser, M. G.    | 358 <sup>1</sup>                                       | Kiernan, R. M.       | 369 <sup>2</sup>                    | Klein, Karl          | 289 <sup>1</sup> , 290 <sup>2</sup>                    | Koontz, W. T.               | 299 <sup>2</sup>                    |
| Kelser, Philip   | 353 <sup>2</sup>                                       | Kies, Theophilus     | 306 <sup>2</sup>                    | Kleiner, Jakob       | 286 <sup>2</sup>                                       | Kopp, Frederick             | 405 <sup>2</sup>                    |
| Kemble, Duston   | 353 <sup>1</sup>                                       | Kiesling, Willard    | 364 <sup>2</sup>                    | Kleinknecht, John    | 411 <sup>2</sup>                                       | Kopplin, A. H.              | 328 <sup>2</sup>                    |
| Kemble, I. O.    | 320 <sup>2</sup>                                       | Kight, Elijah        | 423 <sup>1</sup> , 424 <sup>2</sup> | Kleinknecht, Wilhelm |  | Korsmo, J. J.               | 324 <sup>2</sup>                    |
| Kemerer, S. D.   | 381 <sup>2</sup>                                       | Kight, W. S.         | 320 <sup>1</sup>                    |                      | 290 <sup>2</sup>                                       | Kosaku Yoshioka             |                                     |
| Kemerer, S. W.   | 380 <sup>1</sup> , 382 <sup>2</sup>                    | Kilbourn, I. B.      | 369 <sup>2</sup>                    | Klenzkie, F. F.      | 328 <sup>1</sup>                                       |                             | 287 <sup>2</sup> , 288 <sup>2</sup> |
| Kemp, H. G.      | 371 <sup>1</sup>                                       | Kilborne, O. B.      | 325 <sup>2</sup>                    | Kline, D. P.         | 315 <sup>2</sup>                                       | Koser, A. C.                | 391 <sup>2</sup>                    |
| Kemp, J. C.      | 346 <sup>1</sup>                                       | Killeen, George      | 344 <sup>2</sup>                    | Kline, J. S.         | 375 <sup>2</sup>                                       | Koyl, C. H.                 | 297 <sup>1</sup>                    |
| Kemp, R. A.      | 348 <sup>2</sup>                                       | Killip, J. T.        | 337 <sup>2</sup>                    | Kling, G. W.         | 337 <sup>2</sup>                                       | Kracher, John               | 308 <sup>1</sup>                    |
| Kemp, Theodore   | 361 <sup>2</sup>                                       | Kilpatrick, Jesse    | 333 <sup>2</sup>                    | Klippell, Adam       | 428 <sup>2</sup>                                       | Kraetli, Jacob              | 308 <sup>2</sup>                    |
| Kemper, J. F.    | 315 <sup>2</sup>                                       | Kilpatrick, J. H.    | 381 <sup>2</sup>                    | Kliver, G. W.        | 370 <sup>2</sup> , 371 <sup>2</sup>                    | Kramer, M. G.               | 286 <sup>1</sup> , 287 <sup>2</sup> |
| Kendall, A. L.   | 378 <sup>1</sup>                                       | Kimball, C. O.       | 364 <sup>2</sup>                    | Klocksiam, C. O.     | 313 <sup>2</sup>                                       | Kraus, Gottfried            | 286 <sup>2</sup>                    |
| Kendall, J. W.   | 302 <sup>2</sup>                                       | Kimball, E. J.       | 414 <sup>2</sup>                    | Klose, John          | 344 <sup>2</sup>                                       | Krell, Samuel               | 365 <sup>2</sup>                    |
| Kendig, M. S.    | 373 <sup>1</sup>                                       | Kimball, H. D.       | 391 <sup>2</sup>                    | Kloster, W. E.       | 326 <sup>2</sup>                                       | Kreas, Eduard               | 318 <sup>2</sup>                    |
| Kendrick, A. V.  | 320 <sup>2</sup>                                       | Kimball, L. P.       | 424 <sup>2</sup>                    | Kluckholm, Charles   | 322 <sup>2</sup>                                       | Kriege, O. E.               | 308 <sup>2</sup>                    |
| Kendrick, J. C.  | 320 <sup>2</sup>                                       | Kimbro, Daniel       | 362 <sup>2</sup>                    | Klumph, Erastus      | 382 <sup>1</sup>                                       | Krienke, A. F. W.           | 406 <sup>2</sup>                    |
| Kendrick, W. F.  | 344 <sup>1</sup>                                       | Kimmell, S. B.       | 332 <sup>2</sup>                    | Klusner, Franz       | 287 <sup>2</sup>                                       | Krienke, C. F. W.           | 405 <sup>2</sup>                    |
| Kendrick, W. H.  | 347 <sup>2</sup>                                       | Kinder, J. M.        | 383 <sup>2</sup>                    | Knapp, A. D.         | 358 <sup>2</sup>                                       | Krill, Henry                | 313 <sup>1</sup>                    |
| Kennedy, A. B.   | 408 <sup>2</sup>                                       | Kindig, H. I.        | 345 <sup>2</sup>                    | Knapp, E. R.         | 310 <sup>2</sup>                                       | Kristoffersen, Sev-<br>erin | 292 <sup>1</sup>                    |
| Kennedy, C. C.   | 359 <sup>2</sup>                                       | King, A. A.          | 355 <sup>1</sup>                    | Knapp, G. M.         | 358 <sup>2</sup>                                       | Kroeck, Louis               | 321 <sup>2</sup>                    |
| Kennedy, C. W.   | 368 <sup>1</sup> , 370 <sup>2</sup>                    | King, D. D.          | 343 <sup>2</sup>                    | Knapp, John          | 395 <sup>2</sup>                                       | Kroft, C. M.                | 348 <sup>2</sup>                    |
| Kennedy, G. H.   | 369 <sup>2</sup>                                       | King, E. D. W.       | 334 <sup>2</sup>                    | Knapp, J. D.         | 311 <sup>2</sup>                                       | Krogsrud, Ole               | 291 <sup>1</sup>                    |
| Kennedy, G. N.   | 333 <sup>2</sup>                                       | King, E. E.          | 384 <sup>2</sup>                    | Knapp, M. W.         | 342 <sup>2</sup>                                       | Krohn, Charles              | 328 <sup>2</sup>                    |
| Kennedy, Hugh    | 343 <sup>2</sup>                                       | King, E. H.          | 350 <sup>1</sup>                    | Knapp, W. C.         | 356 <sup>2</sup>                                       | Kropp, P. A.                | 301 <sup>2</sup>                    |
| Kneddy, H. W.    | 311 <sup>2</sup>                                       | King, E. H.          | 399 <sup>2</sup>                    | Knappen, A. A.       | 342 <sup>2</sup>                                       | Krueckman, W. F.            | 327 <sup>2</sup>                    |
| Kennedy, S. Y.   | 380 <sup>2</sup>                                       | King, F. E.          | 397 <sup>1</sup>                    | Knauff, Henry        | 404 <sup>2</sup> , 405 <sup>2</sup>                    | Krueger, Charles            | 323 <sup>2</sup>                    |
| Kennedy, W. A.   | 351 <sup>2</sup>                                       | King, F. H. J.       | 383 <sup>1</sup>                    | Kneale, Daniel       | 353 <sup>2</sup>                                       | Krueger, F. T.              | 297 <sup>2</sup>                    |
| Kenny, M. W.     | 381 <sup>2</sup>                                       | King, G. C.          | 351 <sup>2</sup> , 381 <sup>2</sup> | Knehaus, J. H.       | 307 <sup>2</sup>                                       | Krueger, Henry              | 307 <sup>2</sup>                    |
| Kensal, D. D.    | 361 <sup>2</sup>                                       | King, G. D.          | 317 <sup>2</sup>                    | Knepper, A. V.       | 366 <sup>2</sup>                                       | Kruel, J. D.                | 344 <sup>2</sup> , 345 <sup>2</sup> |
| Kenyon, J. B.    | 400 <sup>2</sup>                                       | King, Harsey         | 390 <sup>2</sup>                    | Knickerbocker, Smith | 385 <sup>2</sup>                                       | Kruse, C. F.                | 308 <sup>2</sup>                    |
| Kenyon, L. B.    | 344 <sup>2</sup>                                       | King, H. E.          | 389 <sup>2</sup>                    | Knight, D. W.        | 330 <sup>2</sup>                                       | Kru Ch'1                    | 339 <sup>2</sup>                    |
| Kenworthy, Allen | 355 <sup>1</sup>                                       | King, H. N.          | 347 <sup>2</sup>                    | Knight, H. F.        | 401 <sup>2</sup>                                       | Kuder, Wilhelm              | 290 <sup>2</sup>                    |
| Kephart, B. F.   | 388 <sup>2</sup>                                       | King, I. F.          | 377 <sup>2</sup>                    | Knight, Samuel       | 402 <sup>2</sup>                                       | Kugler, M. M.               | 304 <sup>2</sup>                    |
| Kepler, G. W.    | 384 <sup>2</sup>                                       | King, J. H.          | 422 <sup>2</sup>                    | Knoll, Alfred        | 366 <sup>2</sup>                                       | Kuhnle, Frederick           | 318 <sup>2</sup>                    |
| Kepler, William  | 353 <sup>2</sup>                                       | King, J. L.          | 396 <sup>1</sup>                    | Knoll, Charles       | 361 <sup>1</sup>                                       | Kulp, George B.             | 343 <sup>2</sup>                    |
| Keplinger, J. L. | 364 <sup>1</sup>                                       | King, J. W.          | 329 <sup>2</sup>                    |                      |  |                             |                                     |

|   |                                     |  |   |  |                                     |  |                                     |
|---|-------------------------------------|--|---|--|-------------------------------------|--|-------------------------------------|
| Kulp, G. L. ....  | 385 <sup>1</sup>                    | Laster, R. B. ....                                   | 423 <sup>1</sup>  | Lee, J. W. ....  | 891 <sup>1</sup>                    | Lewis, Spencer ....                                    | 391 <sup>1</sup>                    |
| Kumler, J. A. ....  | 361 <sup>1</sup>                    | Latham, D. R. ....                                   | 342 <sup>2</sup>  | Lee, N. H. ....  | 297 <sup>1</sup>                    | Lewis, T. J. ....                                      | 326 <sup>2</sup>                    |
| Kummer, Alfred ..   | 351 <sup>1</sup>                    | Lathrop, A. H. ....                                  | 377 <sup>2</sup>  | Lee, R. C. 293 <sup>3</sup> , 384 <sup>1</sup>         | 385 <sup>1</sup>                    | Lewis, W. H. ....                                      | 377 <sup>2</sup>                    |
| Kummer, J. A. ....  | 310 <sup>1</sup>                    | Lathrop, C. G. ....                                  | 314 <sup>2</sup>  | Lee, S. L. ....  | 385 <sup>2</sup>                    | Lewis, W. S. 368 <sup>1</sup> ,<br>370 <sup>1</sup>    | 385 <sup>1</sup>                    |
| Kundert, J. E. ....   | 326 <sup>2</sup>                    | Lathrop, E. R. ....                                  | 381 <sup>1</sup>  | Lee Tong Hay ..  | 350 <sup>2</sup>                    | Lewtas, John. ....                                     | 401 <sup>1</sup>                    |
| Kung Te Lin. ....   | 389 <sup>1</sup>                    | Lathrop, J. B. ....                                  | 347 <sup>1</sup>  | Lee, W. C. ....  | 381 <sup>1</sup>                    | Libby, C. L. ....                                      | 375 <sup>2</sup>                    |
| Kunikawuro Nakaga-<br>ma. ....  | 287 <sup>1</sup> , 289 <sup>1</sup> | Lathrop, J. R. T. ....                               | 348 <sup>2</sup>  | Leech, S. V. ....                                      | 345 <sup>2</sup>                    | Libby, I. K. ....                                      | 396 <sup>2</sup>                    |
| Kunz, August. ....  | 290 <sup>2</sup>                    | Lathrop, Noah. ....                                  | 387 <sup>1</sup>  | Leedom, E. R. ....                                     | 371 <sup>1</sup>                    | Liberton, W. J. ....                                   | 390 <sup>1</sup>                    |
| Kupfer, C. F. 314 <sup>2</sup> , 437 <sup>2</sup> ,<br>480 <sup>1</sup> | 387 <sup>1</sup>                    | Lathrop, Oran. ....                                  | 395 <sup>2</sup>  | Leedom, J. B. ....                                     | 371 <sup>2</sup>                    | Lich, H. G. ....                                       | 312 <sup>2</sup>                    |
| Kurtz, T. ....  | 330 <sup>1</sup>                    | Lathrop, W. R. ....                                  | 348 <sup>2</sup>  | Leek, J. D. ....                                       | 391 <sup>1</sup>                    | Li Ching Tsai. 388 <sup>1</sup> ,<br>388 <sup>2</sup>  | 388 <sup>2</sup>                    |
| Kuster, John. ....  | 313 <sup>2</sup>                    | Latimer, A. ....                                     | 319 <sup>2</sup>  | Leek, J. T. ....                                       | 386 <sup>2</sup>                    | Lichter, M. D. ....                                    | 374 <sup>1</sup>                    |
| Kuykendall, J. W. ....  | 351 <sup>1</sup>                    | Latimer, E. H. ....                                  | 397 <sup>1</sup>  | Leek, W. P. ....                                       | 356 <sup>2</sup>                    | Lie, J. P. ....  | 291 <sup>1</sup>                    |
| Kwanukte Kudo. ....   | 288 <sup>2</sup>                    | Latimer, W. H. ....                                  | 399 <sup>2</sup>  | Leeper, John ....                                      | 364 <sup>2</sup>                    | Lienhard, Albert. ....                                 | 286 <sup>1</sup>                    |
| Kymer, M. S. ....   | 398 <sup>2</sup>                    | Latschaw, D. G. ....                                 | 312 <sup>2</sup>  | Leeson, C. H. ....                                     | 344 <sup>2</sup>                    | Lienhard, Ernst. ....                                  | 286 <sup>2</sup>                    |
| Kynett, A. J. ....  | 386 <sup>1</sup>                    | Latimore, S. A. ....                                 | 397 <sup>2</sup>  | Leeson, H. A. 381 <sup>1</sup> ,<br>332 <sup>1</sup>   | 332 <sup>1</sup>                    | Li Diong Cui. ....                                     | 421 <sup>1</sup>                    |
| Kynett, J. W. ....  | 385 <sup>2</sup>                    | Lattin, Wesley. ....                                 | 356 <sup>2</sup>  | Leet, M. S. ....                                       | 393 <sup>2</sup>                    | Life, J. M. ....                                       | 378 <sup>2</sup>                    |
| Kyu Kichi Nakada. ....  | 288 <sup>2</sup>                    | Latson, J. T. ....                                   | 408 <sup>2</sup>  | Leever, Frank. ....                                    | 305 <sup>2</sup>                    | Light, O. P. ....                                      | 319 <sup>2</sup>                    |
|   |                                     | Lauck, S. W. ....                                    | 391 <sup>1</sup>  | Leewood, William. ....                                 | 415 <sup>2</sup>                    | Li Gi Chiong. ....                                     | 417 <sup>2</sup>                    |
|   |                                     | Lauenstein, C. W. ....                               | 308 <sup>2</sup>  | Le Gear, J. T. ....                                    | 391 <sup>1</sup>                    | Li Guong Sien. ....                                    | 418 <sup>2</sup>                    |
|   |                                     | Lauer, John. ....                                    | 308 <sup>1</sup>  | Lehnart, C. B. ....                                    | 406 <sup>2</sup>                    | Likely, J. B. ....                                     | 347 <sup>2</sup>                    |
|   |                                     | Laufman, W. L. ....                                  | 343 <sup>1</sup>  | Lehnert, J. G. ....                                    | 405 <sup>2</sup>                    | Li Ko Ding. ....                                       | 431 <sup>1</sup>                    |
|   |                                     | Laughlin, Charles. ....                              | 378 <sup>1</sup>  | Leimkuhler, John. ....                                 | 326 <sup>1</sup>                    | Li Ko Dung. ....                                       | 417 <sup>2</sup>                    |
|   |                                     | Laughlin, J. A. ....                                 | 398 <sup>2</sup>  | Leist, Henry. ....                                     | 307 <sup>1</sup> , 308 <sup>2</sup> | Liljegen, N. M. ....                                   | 303 <sup>2</sup>                    |
|   |                                     | Laughlin, R. W. ....                                 | 363 <sup>2</sup>  | Leist, J. G. ....                                      | 392 <sup>2</sup>                    | Liljegen, A. F. ....                                   | 300 <sup>2</sup>                    |
|   |                                     | Lauver, Samuel. ....                                 | 392 <sup>2</sup>  | Lellkey, Nils. ....                                    | 300 <sup>2</sup>                    | Liljegen, F. U. 297 <sup>1</sup> ,<br>302 <sup>1</sup> | 308 <sup>2</sup>                    |
|   |                                     | Lavely, J. A. ....                                   | 811 <sup>2</sup>  | Lemaster, R. A. ....                                   | 377 <sup>2</sup>                    | Limper, G. L. ....                                     | 328 <sup>2</sup>                    |
|   |                                     | Laverty, J. H. ....                                  | 378 <sup>2</sup>  | Lemasters, Philip. ....                                | 358 <sup>2</sup>                    | Linberg, C. J. ....                                    | 427 <sup>2</sup>                    |
|   |                                     | Laverty, S. B. ....                                  | 378 <sup>1</sup>  | Lemen, W. M. ....                                      | 385 <sup>2</sup>                    | Lincoln, T. W. ....                                    | 375 <sup>2</sup>                    |
|   |                                     | La Violette, F. A. ....                              | 294 <sup>2</sup>  | Lemke, Henry. ....                                     | 399 <sup>1</sup>                    | Lind, Anthony. ....                                    | 427 <sup>2</sup>                    |
|   |                                     | Lavis, E. J. ....                                    | 399 <sup>1</sup>  | Lemke, John. ....                                      | 328 <sup>2</sup>                    | Lindeberg, S. A. ....                                  | 340 <sup>2</sup>                    |
|   |                                     | Law, H. M. ....                                      | 297 <sup>2</sup>  | Lemmon, W. G. ....                                     | 328 <sup>2</sup>                    | Lindh, K. M. ....                                      | 300 <sup>2</sup>                    |
|   |                                     | Law, James. ....                                     | 378 <sup>2</sup>  | Lemon, G. H. ....                                      | 333 <sup>2</sup>                    | Lindner, Oscar. ....                                   | 287 <sup>2</sup>                    |
|   |                                     | Lawhon, E. W. ....                                   | 346 <sup>1</sup>  | Lemon, H. G. ....                                      | 367 <sup>2</sup>                    | Lindqvist, H. L. ....                                  | 340 <sup>2</sup>                    |
|   |                                     | Lawson, R. O. ....                                   | 381 <sup>1</sup>  | Lemon, L. C. ....                                      | 315 <sup>2</sup>                    | Lindqvist, M. P. ....                                  | 300 <sup>2</sup>                    |
|   |                                     | Lawrence, C. H. ....                                 | 375 <sup>2</sup>  | Lencke, F. H. ....                                     | 306 <sup>2</sup>                    | Lindsay, A. J. ....                                    | 312 <sup>1</sup>                    |
|   |                                     | Lawrence, Oman. ....                                 | 363 <sup>1</sup>  | Lenfest, C. B. ....                                    | 315 <sup>2</sup>                    | Lindsay, L. H. ....                                    | 359 <sup>2</sup>                    |
|   |                                     | Lawson, C. W. ....                                   | 388 <sup>2</sup>  | Lennin, J. H. ....                                     | 318 <sup>1</sup>                    | Lindsay, Solomon. ....                                 | 358 <sup>2</sup>                    |
|   |                                     | Lawson, J. D. ....                                   | 367 <sup>2</sup>  | Lennox, L. E. ....                                     | 343 <sup>1</sup>                    | Lindsey, C. C. 372 <sup>1</sup> ,<br>374 <sup>1</sup>  | 374 <sup>1</sup>                    |
|   |                                     | Lawson, J. L. T. ....                                | 319 <sup>2</sup>  | Lent, J. W. ....                                       | 342 <sup>2</sup>                    | Lindstrom, C. O. P. ....                               | 301 <sup>1</sup>                    |
|   |                                     | Lawson, J. P. ....                                   | 424 <sup>1</sup>  | Lent, P. S. ....                                       | 390 <sup>2</sup>                    | Lindstrom, Gustaf. ....                                | 300 <sup>2</sup>                    |
|   |                                     | Lawson, Thomas. ....                                 | 325 <sup>2</sup>  | Leonard, A. B. ....                                    | 318 <sup>2</sup>                    | Lindstrom, Gustaf. ....                                | 427 <sup>2</sup>                    |
|   |                                     | Lawton, S. S. ....                                   | 409 <sup>1</sup>  | Leonard, F. L. ....                                    | 383 <sup>2</sup>                    | Lindstrom, L. M. ....                                  | 340 <sup>2</sup>                    |
|   |                                     | Layton, J. C. R. ....                                | 355 <sup>1</sup>  | Leonard, H. G. ....                                    | 390 <sup>2</sup>                    | Lindstrom, Nils. ....                                  | 301 <sup>2</sup>                    |
|   |                                     | Lawyer, H. C. 354 <sup>1</sup> ,<br>369 <sup>2</sup> | 369 <sup>2</sup>  | Leonard, James. ....                                   | 355 <sup>2</sup>                    | Lindstrom, O. F. ....                                  | 303 <sup>2</sup>                    |
|   |                                     | Lazenby, Christoph'r                                 | 389 <sup>2</sup>  | Leonard, W. G. ....                                    | 375 <sup>2</sup>                    | Line, C. E. 380 <sup>1</sup> ,<br>381 <sup>1</sup>     | 381 <sup>1</sup>                    |
|   |                                     | Lea, J. D. ....                                      | 358 <sup>2</sup>  | Le Page, L. W. 324 <sup>1</sup> ,<br>329 <sup>2</sup>  | 329 <sup>2</sup>                    | Lineberger, Isaac. ....                                | 391 <sup>1</sup>                    |
|   |                                     | Leach, Charles. ....                                 | 375 <sup>2</sup>  | Lerch, Abraham. ....                                   | 296 <sup>2</sup>                    | Lineweaver, P. G. ....                                 | 391 <sup>2</sup>                    |
|   |                                     | Leach, D. H. ....                                    | 298 <sup>1</sup> , 299 <sup>2</sup>                       | Leseman, Louis 389 <sup>1</sup> ,<br>389 <sup>2</sup>  | 391 <sup>1</sup>                    | Li Nga Ong. ....                                       | 421 <sup>1</sup>                    |
|   |                                     | Leach, J. M. ....                                    | 397 <sup>1</sup>  | Leslie, L. E. ....                                     | 333 <sup>2</sup>                    | Ling Dien Daik. ....                                   | 418 <sup>1</sup>                    |
|   |                                     | Leach, J. W. ....                                    | 375 <sup>2</sup>  | Leslie, T. M. ....                                     | 377 <sup>2</sup>                    | Ling Dien Gek. ....                                    | 417 <sup>2</sup>                    |
|   |                                     | Leach, W. B. ....                                    | 390 <sup>2</sup>  | Le Sourd, D. G. ....                                   | 294 <sup>2</sup>                    | Lingenfelter, C. D. ....                               | 363 <sup>2</sup>                    |
|   |                                     | Leak, Thomas. ....                                   | 350 <sup>2</sup>  | Le Sourd, Marion. ....                                 | 305 <sup>2</sup>                    | Lingenfelter, V. D. ....                               | 363 <sup>2</sup>                    |
|   |                                     | Leak, T. J. ....                                     | 374 <sup>1</sup>  | Lessemann, Louis. ....                                 | 306 <sup>2</sup>                    | Ling, F. D. ....                                       | 332 <sup>2</sup>                    |
|   |                                     | Leake, R. N. ....                                    | 398 <sup>2</sup>  | Lester, F. A. ....                                     | 348 <sup>1</sup>                    | Ling Heng Tung. ....                                   | 417 <sup>2</sup>                    |
|   |                                     | Leaman, E. R. ....                                   | 386 <sup>2</sup>  | Letterlough, Osborn. ....                              | 394 <sup>1</sup>                    | Ling Mi Ing. ....                                      | 417 <sup>2</sup>                    |
|   |                                     | Leamon, T. H. ....                                   | 343 <sup>2</sup>  | Leutz, Philip. ....                                    | 287 <sup>2</sup>                    | Ling Sen Uong. 418 <sup>1</sup> ,<br>417 <sup>1</sup>  | 417 <sup>1</sup>                    |
|   |                                     | Lean, J. S. ....                                     | 357 <sup>2</sup>  | Levahn, John. ....                                     | 340 <sup>2</sup>                    | Ling Sin Ing. ....                                     | 418 <sup>1</sup>                    |
|   |                                     | Lease, Gershom. ....                                 | 358 <sup>2</sup>  | Leverdahl, J. H. ....                                  | 427 <sup>2</sup>                    | Ling Ui Sieng. ....                                    | 418 <sup>1</sup>                    |
|   |                                     | Lease, J. H. ....                                    | 305 <sup>1</sup>  | Le Vert, T. C. ....                                    | 384 <sup>1</sup>                    | Link, J. J. ....                                       | 313 <sup>2</sup>                    |
|   |                                     | Lease, William. ....                                 | 386 <sup>2</sup>  | Levister, C. M. 428 <sup>1</sup> ,<br>429 <sup>2</sup> | 429 <sup>2</sup>                    | Linn, D. W. ....                                       | 389 <sup>2</sup>                    |
|   |                                     | Leatherby, C. E. ....                                | 384 <sup>1</sup>  | Lewis, Alfred. ....                                    | 409 <sup>1</sup>                    | Linn, F. H. ....                                       | 386 <sup>2</sup>                    |
|   |                                     | Leatherman, J. A. ....                               | 363 <sup>2</sup>  | Lewis, Allen. ....                                     | 345 <sup>2</sup>                    | Linn, John. ....                                       | 340 <sup>1</sup>                    |
|   |                                     | Leatherman, Wm. ....                                 | 363 <sup>2</sup>  | Lewis, B. D. ....                                      | 415 <sup>2</sup>                    | Linn, J. W. ....                                       | 296 <sup>2</sup>                    |
|   |                                     | Leatherman, W. H. ....                               | 359 <sup>2</sup>  | Lewis, B. F. ....                                      | 333 <sup>2</sup>                    | Linn Te Hein. ....                                     | 339 <sup>2</sup>                    |
|   |                                     | Leavell, S. C. ....                                  | 391 <sup>2</sup>  | Lewis, C. A. ....                                      | 335 <sup>2</sup>                    | Linzell, L. E. ....                                    | 304 <sup>2</sup>                    |
|   |                                     | Leavitt, I. S. ....                                  | 356 <sup>1</sup>  | Lewis, C. L. ....                                      | 353 <sup>2</sup>                    | Lippincott, O. W. ....                                 | 365 <sup>2</sup>                    |
|   |                                     | Leazenby, U. G. ....                                 | 346 <sup>1</sup>  | Lewis, C. W. ....                                      | 348 <sup>2</sup>                    | Liscomb, J. N. ....                                    | 370 <sup>2</sup>                    |
|   |                                     | Leazer, F. E. 380 <sup>1</sup> ,<br>381 <sup>2</sup> | 381 <sup>2</sup>  | Lewis, David. ....                                     | 356 <sup>2</sup>                    | Li Shao Wen. ....                                      | 339 <sup>2</sup>                    |
|   |                                     | Le Corru, John. ....                                 | 299 <sup>2</sup>  | Lewis, E. G. ....                                      | 343 <sup>2</sup>                    | Lisle, James. ....                                     | 354 <sup>2</sup>                    |
|   |                                     | Ledford, M. G. ....                                  | 404 <sup>2</sup>  | Lewis, E. S. ....                                      | 353 <sup>1</sup>                    | Lisman, P. C. ....                                     | 349 <sup>2</sup>                    |
|   |                                     | Lee Chin. ....                                       | 350 <sup>2</sup>  | Lewis, G. W. ....                                      | 382 <sup>2</sup>                    | Li Te Jen. ....  | 335 <sup>1</sup> , 335 <sup>2</sup> |
|   |                                     | Lee, C. W. ....                                      | 347 <sup>2</sup>  | Lewis, F. E. ....                                      | 325 <sup>2</sup>                    | Littell, A. J. ....                                    | 364 <sup>2</sup>                    |
|   |                                     | Lee, D. R. ....                                      | 341 <sup>2</sup> , 341 <sup>3</sup> ,<br>343 <sup>2</sup> | Lewis, J. F. ....                                      | 353 <sup>2</sup>                    | Littell, W. G. ....                                    | 358 <sup>2</sup>                    |
|   |                                     | Lee, Edward. ....                                    | 386 <sup>2</sup>  | Lewis, J. T. ....                                      | 354 <sup>2</sup>                    | Little, D. J. ....                                     | 363 <sup>2</sup>                    |
|   |                                     | Lee, Edward. ....                                    | 421 <sup>2</sup>  | Lewis, J. W. ....                                      | 314 <sup>2</sup>                    | Little, E. S. ....                                     | 375 <sup>2</sup> , 437 <sup>2</sup> |
|   |                                     | Lee, F. C. ....                                      | 433 <sup>2</sup>  | Lewis, J. W. ....                                      | 380 <sup>2</sup>                    | Little, J. B. ....                                     | 367 <sup>2</sup>                    |
|   |                                     | Lee, G. D. ....                                      | 342 <sup>2</sup>  | Lewis, J. W. ....                                      | 390 <sup>2</sup>                    | Little, J. G. ....                                     | 360 <sup>2</sup>                    |
|   |                                     | Lee, John. ....                                      | 390 <sup>2</sup>  | Lewis, J. W. ....                                      | 390 <sup>1</sup>                    | Little, J. H. ....                                     | 317 <sup>2</sup> , 432 <sup>2</sup> |
|   |                                     | Lee, Joseph. ....                                    | 384 <sup>2</sup>  | Lewis, Samuel. ....                                    | 329 <sup>1</sup>                    |  |                                     |
|   |                                     | Lee, J. T. ....                                      | 370 <sup>1</sup>  |  |                                     |  |                                     |

## ALPHABETICAL LIST OF PREACHERS.

|   | Page                                |  | Page                                |  | Page                                |
|---|-------------------------------------|--|-------------------------------------|--|-------------------------------------|
| Littlejohn, Wiley...  | 409 <sup>a</sup>                    | Lounsbury, E. B. 316 <sup>a</sup>                | 317 <sup>a</sup>                    | Luse, C. A. 293 <sup>a</sup> , 334 <sup>a</sup>      | 385 <sup>a</sup>                    |
| Littler, J. J. ....   | 385 <sup>a</sup>                    | Louzevak, James....                              | 330 <sup>a</sup>                    | Lusher, John.....                                    | 811 <sup>a</sup>                    |
| Litzrodt, F. L.....   | 306 <sup>a</sup>                    | Lovack, A. S.....                                | 320 <sup>a</sup>                    | Lusk, I. C.....                                      | 385 <sup>a</sup>                    |
| Liu Chi Lun.....  | 389 <sup>a</sup>                    | Love, G. W.....                                  | 421 <sup>a</sup>                    | Lusk, R. C.....                                      | 386 <sup>a</sup>                    |
| Liu Ma K'e.....   | 389 <sup>a</sup>                    | Love, N. B. C.....                               | 359 <sup>a</sup>                    | Lusted, W. H.....                                    | 385 <sup>a</sup>                    |
| Li Yuen Shen. 418 <sup>a</sup> ,<br>418 <sup>b</sup> , 487 <sup>a</sup> | 487 <sup>a</sup>                    | Lovell, S. J.....                                | 363 <sup>a</sup>                    | Luster, A. R. 420 <sup>a</sup> ,<br>421 <sup>a</sup> | 421 <sup>a</sup>                    |
| Ljunggren, Carl....   | 300 <sup>a</sup>                    | Lovejoy, C. C.....                               | 391 <sup>a</sup>                    | Luther, A. T.....                                    | 344 <sup>a</sup>                    |
| Lloyd, F. W.....  | 350 <sup>a</sup>                    | Lovejoy, I. R.....                               | 294 <sup>a</sup>                    | Lutz, G. W.....                                      | 881 <sup>a</sup>                    |
| Lloyd, L. D.....  | 376 <sup>a</sup>                    | Lovejoy, J. D.....                               | 424 <sup>a</sup>                    | Lutz, J. J.....                                      | 381 <sup>a</sup>                    |
| Lloyd, W. H.....  | 382 <sup>a</sup>                    | Lovejoy, L. E.....                               | 343 <sup>a</sup>                    | Lyda, A. J.....                                      | 388 <sup>a</sup>                    |
| Loar, M. H.....   | 364 <sup>a</sup>                    | Lovejoy, O. R.....                               | 343 <sup>a</sup>                    | Lyles, C. S.....                                     | 298 <sup>a</sup>                    |
| Lock, J. R.....   | 360 <sup>a</sup>                    | Loveland, F. L.....                              | 414 <sup>a</sup>                    | Lymer, E. E.....                                     | 302 <sup>a</sup>                    |
| Lockard, W. S.....  | 374 <sup>a</sup>                    | Loveland, F. L.....                              | 385 <sup>a</sup>                    | Lynch, A. J.....                                     | 419 <sup>a</sup>                    |
| Locke, C. E. 384 <sup>a</sup> , 349 <sup>a</sup>                        | 351 <sup>a</sup>                    | Lovell, J. B.....                                | 411 <sup>a</sup>                    | Lynch, F. N.....                                     | 383 <sup>a</sup>                    |
| Locke, M. J.....  | 386 <sup>a</sup>                    | Lovett, W. E.....                                | 384 <sup>a</sup>                    | Lynch, William.....                                  | 373 <sup>a</sup>                    |
| Locke, T. W.....  | 377 <sup>a</sup>                    | Lowden, A. M.....                                | 348 <sup>a</sup>                    | Lynn, C. E.....                                      | 365 <sup>a</sup>                    |
| Locke, W. H.....  | 330 <sup>a</sup>                    | Lowe, I. L.....                                  | 315 <sup>a</sup>                    | Lynn, P. T.....                                      | 396 <sup>a</sup>                    |
| Locke, W. H.....  | 392 <sup>a</sup>                    | Lowe, J. W.....                                  | 310 <sup>a</sup>                    | Lyon, A. J.....                                      | 363 <sup>a</sup>                    |
| Lockhard, L. L.....   | 386 <sup>a</sup>                    | Lowe, S. V.....                                  | 368 <sup>a</sup>                    | Lyon, E. R.....                                      | 344 <sup>a</sup>                    |
| Lockhart, Austin....  | 419 <sup>a</sup>                    | Lowell, C. G.....                                | 396 <sup>a</sup>                    | Lyon, G. M.....                                      | 381 <sup>a</sup>                    |
| Lockhart, J. C.....   | 361 <sup>a</sup>                    | Lowell, M. S.....                                | 375 <sup>a</sup>                    | Lyon, Thomas.....                                    | 342 <sup>a</sup>                    |
| Lockwood, A. M.....   | 311 <sup>a</sup>                    | Lowen, O. T.....                                 | 324 <sup>a</sup>                    | Lyon, W. S..... 397 <sup>a</sup> ,                   | 399 <sup>a</sup>                    |
| Lockwood, E. J.....   | 385 <sup>a</sup>                    | Lowery, I. E.....                                | 408 <sup>a</sup>                    | Lyons, N. G.....                                     | 387 <sup>a</sup>                    |
| Lockwood, F. C.....   | 390 <sup>a</sup>                    | Lowery, J. W.....                                | 391 <sup>a</sup>                    |  |                                     |
| Lockwood, J. K.....   | 408 <sup>a</sup>                    | Lowrey, Asbury....                               | 304 <sup>a</sup>                    |  |                                     |
| Loder, J. W.....  | 345 <sup>a</sup>                    | Lowrey, J. A.....                                | 333 <sup>a</sup>                    |  |                                     |
| Loeck, William.....   | 328 <sup>a</sup>                    | Lowry, C. B.....                                 | 409 <sup>a</sup>                    |  |                                     |
| Loemker, H. J.....  | 328 <sup>a</sup>                    | Lowry, H. H.....                                 | 339 <sup>a</sup>                    |  |                                     |
| Loepert, Henry.....   | 328 <sup>a</sup>                    | Lowry, H. H.....                                 | 429 <sup>a</sup>                    |  |                                     |
| Lofgren, Albert....   | 300 <sup>a</sup>                    | Lowy, Philip.....                                | 310 <sup>a</sup>                    |  |                                     |
| Lofgren, A. J.....  | 340 <sup>a</sup>                    | Lowther, A. W.....                               | 356 <sup>a</sup>                    |  |                                     |
| Logan, Austin.....  | 420 <sup>a</sup>                    | Lowthian, W. P....                               | 311 <sup>a</sup>                    |  |                                     |
| Logan, C. L.....  | 391 <sup>a</sup>                    | Loy, F. W..... 316 <sup>a</sup> ,                | 363 <sup>a</sup>                    |  |                                     |
| Logan, C. L.....  | 409 <sup>a</sup>                    | Loyd, S. F.....                                  | 304 <sup>a</sup>                    |  |                                     |
| Logan, George. 317 <sup>a</sup> ,<br>432 <sup>a</sup>                   | 432 <sup>a</sup>                    | Loyd, J. P.....                                  | 330 <sup>a</sup>                    |  |                                     |
| Logan, W. H.....  | 421 <sup>a</sup>                    | Loyd, S. W.....                                  | 397 <sup>a</sup>                    |  |                                     |
| Loggins, J. K.....  | 421 <sup>a</sup>                    | Loyd, W. G.....                                  | 384 <sup>a</sup>                    |  |                                     |
| Logsdon, C. E.....  | 386 <sup>a</sup>                    | Lozier, J. H.....                                | 369 <sup>a</sup>                    |  |                                     |
| Lohrer, Jacob.....  | 285 <sup>a</sup>                    | Lucas, A. H.....                                 | 374 <sup>a</sup>                    |  |                                     |
| Lokke, O. M.....  | 292 <sup>a</sup>                    | Lucas, C. F.....                                 | 318 <sup>a</sup>                    |  |                                     |
| Londahl, M. M.....  | 323 <sup>a</sup>                    | Lucas, F. G.....                                 | 361 <sup>a</sup>                    |  |                                     |
| Long, A. L.....   | 373 <sup>a</sup>                    | Lucas, Joseph.....                               | 409 <sup>a</sup>                    |  |                                     |
| Long, Henry.....  | 373 <sup>a</sup>                    | Lucas, J. A.....                                 | 361 <sup>a</sup>                    |  |                                     |
| Long, James.....  | 358 <sup>a</sup>                    | Lucas, J. B.....                                 | 391 <sup>a</sup>                    |  |                                     |
| Long, J. A.....   | 297 <sup>a</sup>                    | Lucas, J. W. 304 <sup>a</sup> , 364 <sup>a</sup> | 365 <sup>a</sup>                    |  |                                     |
| Long, J. B..... 296 <sup>a</sup> ,                                      | 433 <sup>a</sup>                    | Lucas, W. W.....                                 | 424 <sup>a</sup>                    |  |                                     |
| Long, Joseph.....   | 350 <sup>a</sup>                    | Lucecock, J. W....                               | 377 <sup>a</sup>                    |  |                                     |
| Long, Joseph.....   | 353 <sup>a</sup>                    | Lucecock, Naphthal.                              | 372 <sup>a</sup>                    |  |                                     |
| Long, L. W. B.....  | 407 <sup>a</sup>                    | Luce, A. A.....                                  | 385 <sup>a</sup>                    |  |                                     |
| Long, M. T.....   | 406 <sup>a</sup>                    | Luce, A. W.....                                  | 370 <sup>a</sup>                    |  |                                     |
| Long, S. P.....   | 374 <sup>a</sup>                    | Luce, F. W.....                                  | 385 <sup>a</sup>                    |  |                                     |
| Long, William.....  | 347 <sup>a</sup>                    | Luce, G. A.....                                  | 372 <sup>a</sup>                    |  |                                     |
| Long, W. E.....   | 367 <sup>a</sup>                    | Luce, O. A.....                                  | 385 <sup>a</sup>                    |  |                                     |
| Long, W. W.....   | 353 <sup>a</sup>                    | Luce, S. A.....                                  | 398 <sup>a</sup>                    |  |                                     |
| Longden, Samuel....   | 347 <sup>a</sup>                    | Luckey, G. J.....                                | 337 <sup>a</sup>                    |  |                                     |
| Longden, W. C.....  | 343 <sup>a</sup>                    | Lucy, J. A.....                                  | 359 <sup>a</sup>                    |  |                                     |
| Longfellow, J. M....  | 358 <sup>a</sup>                    | Ludwick, W. M....                                | 294 <sup>a</sup>                    |  |                                     |
| Longley, Benjamin..   | 381 <sup>a</sup>                    | Ludwig, A. F.....                                | 306 <sup>a</sup>                    |  |                                     |
| Longman, C. B.....  | 377 <sup>a</sup>                    | Ludwig, W. P....                                 | 307 <sup>a</sup>                    |  |                                     |
| Longnecker, W. A..  | 320 <sup>a</sup>                    | Lugg, E. H.....                                  | 361 <sup>a</sup>                    |  |                                     |
| Longworth, E. G....   | 358 <sup>a</sup>                    | Lugg, J. J.....                                  | 357 <sup>a</sup>                    |  |                                     |
| Longworth, J. M....   | 354 <sup>a</sup> , 357 <sup>a</sup> | Lugg, Samuel.....                                | 457 <sup>a</sup>                    |  |                                     |
|   |                                     | Lukemeyer, J. H....                              | 313 <sup>a</sup>                    |  |                                     |
| Lonnis, Henry.....  | 371 <sup>a</sup>                    | Lumber, E. T.....                                | 342 <sup>a</sup>                    |  |                                     |
| Loomis, A. A.....   | 326 <sup>a</sup>                    | Lumpkin, A. M....                                | 337 <sup>a</sup>                    |  |                                     |
| Loomis, M. F.....   | 343 <sup>a</sup>                    | Lumsden, R. P....                                | 422 <sup>a</sup>                    |  |                                     |
| Loomis, W. E..... 387 <sup>a</sup> ,                                    | 388 <sup>a</sup>                    | Lundberg, Nils....                               | 300 <sup>a</sup>                    |  |                                     |
| Loose, E. E..... 352 <sup>a</sup> ,                                     | 353 <sup>a</sup>                    | Lundberg, F. A. 412 <sup>a</sup> ,               | 413 <sup>a</sup>                    |  |                                     |
| Loppli, Ludwig 289 <sup>a</sup> ,                                       | 290 <sup>a</sup>                    | Lundberg, P. A.....                              | 340 <sup>a</sup>                    |  |                                     |
| Lord, F. R.....   | 337 <sup>a</sup>                    | Lundberg, Solomon.                               | 427 <sup>a</sup>                    |  |                                     |
| Lorentz, John.....  | 324 <sup>a</sup>                    | Lundeen, John. 302 <sup>a</sup> ,                | 303 <sup>a</sup> , 339 <sup>a</sup> |  |                                     |
| Lory, J. A.....   | 369 <sup>a</sup>                    | Lundgaard, E. J....                              | 341 <sup>a</sup>                    |  |                                     |
| Lothian, J. W.....  | 370 <sup>a</sup>                    |  |                                     |  |                                     |
| Lott, A. M.....   | 366 <sup>a</sup>                    | Lundell, K. E.....                               | 300 <sup>a</sup>                    |  |                                     |
| Lott, G. W.....   | 378 <sup>a</sup>                    | Lundgren, Carl....                               | 300 <sup>a</sup>                    |  |                                     |
| Lott, J. H.....   | 412 <sup>a</sup>                    | Lundin, William....                              | 427 <sup>a</sup>                    |  |                                     |
| Lott, Morton.....   | 419 <sup>a</sup>                    | Lundqvist, K. L....                              | 300 <sup>a</sup>                    |  |                                     |
| Lotz, C. J.....   | 306 <sup>a</sup>                    | Lung Chen Tsai 416 <sup>a</sup> ,                | 418 <sup>a</sup>                    |  |                                     |
| Loughry, E. G.....  | 378 <sup>a</sup>                    | Luring, A. S.....                                | 360 <sup>a</sup>                    |  |                                     |
|   |                                     |  |                                     | McClure, J. F.....                                   | 385 <sup>a</sup>                    |
|   |                                     |  |                                     | McClure, S. W.....                                   | 385 <sup>a</sup>                    |
|   |                                     |  |                                     | McClure, W. F. 351 <sup>a</sup> ,                    | 386 <sup>a</sup>                    |
|   |                                     |  |                                     | McCoard, Chas. 359 <sup>a</sup> ,                    | 385 <sup>a</sup>                    |
|   |                                     |  |                                     | McCullom, C. S.....                                  | 421 <sup>a</sup>                    |
|   |                                     |  |                                     | McCullom, D. A.....                                  | 384 <sup>a</sup>                    |
|   |                                     |  |                                     | McCorm, J. F.....                                    | 381 <sup>a</sup>                    |
|   |                                     |  |                                     | McCorm, R. S.....                                    | 381 <sup>a</sup>                    |
|   |                                     |  |                                     | McComb, A. H. 341 <sup>a</sup> ,                     | 382 <sup>a</sup>                    |
|   |                                     |  |                                     | McComb, John.....                                    | 298 <sup>a</sup>                    |
|   |                                     |  |                                     | McComber, J. H.....                                  | 302 <sup>a</sup>                    |
|   |                                     |  |                                     | McConnell, S. J.....                                 | 419 <sup>a</sup>                    |
|   |                                     |  |                                     | McConnell, T. L....                                  | 383 <sup>a</sup>                    |
|   |                                     |  |                                     | McCord, J. S.....                                    | 373 <sup>a</sup>                    |
|   |                                     |  |                                     | McCord, J. W.....                                    | 365 <sup>a</sup>                    |
|   |                                     |  |                                     | McCord, J. W.....                                    | 396 <sup>a</sup>                    |
|   |                                     |  |                                     | McCorkle, S. R.....                                  | 363 <sup>a</sup>                    |
|   |                                     |  |                                     | McCorkle, S. W.....                                  | 344 <sup>a</sup>                    |
|   |                                     |  |                                     | McCormack, W. E....                                  | 381 <sup>a</sup>                    |
|   |                                     |  |                                     | McCormick, A. D....                                  | 342 <sup>a</sup>                    |
|   |                                     |  |                                     | McCormick, J. P....                                  | 399 <sup>a</sup>                    |
|   |                                     |  |                                     | McCown, D. S.....                                    | 387 <sup>a</sup>                    |
|   |                                     |  |                                     | McCoy, A. S.....                                     | 313 <sup>a</sup>                    |
|   |                                     |  |                                     | McCoy, M. S.....                                     | 406 <sup>a</sup>                    |
|   |                                     |  |                                     | McCoy, Theophilus.                                   | 388 <sup>a</sup>                    |
|   |                                     |  |                                     | McCracken, G. H....                                  | 377 <sup>a</sup>                    |
|   |                                     |  |                                     | McCracken, J. E....                                  | 388 <sup>a</sup>                    |
|   |                                     |  |                                     | McCreary, E. D.....                                  | 377 <sup>a</sup>                    |
|   |                                     |  |                                     | McCraith, M. M....                                   | 380 <sup>a</sup>                    |
|   |                                     |  |                                     | McCulloch, C. O....                                  | 412 <sup>a</sup> , 413 <sup>a</sup> |
|   |                                     |  |                                     | McCullough, And'w.                                   | 317 <sup>a</sup>                    |
|   |                                     |  |                                     | McCullough, A. E....                                 | 344 <sup>a</sup>                    |
|   |                                     |  |                                     | McCullough, R. W....                                 | 388 <sup>a</sup>                    |
|   |                                     |  |                                     | McCune, J. H.....                                    | 380 <sup>a</sup>                    |
|   |                                     |  |                                     | McCurdy, J. N. 364 <sup>a</sup> ,                    | 394 <sup>a</sup>                    |
|   |                                     |  |                                     | McCurdy, J. W.....                                   | 353 <sup>a</sup>                    |
|   |                                     |  |                                     | McCurdy, S. W.....                                   | 350 <sup>a</sup>                    |
|   |                                     |  |                                     | McCutocheon, W. T..                                  | 333 <sup>a</sup>                    |
|   |                                     |  |                                     | McDade, E. W.....                                    | 390 <sup>a</sup>                    |
|   |                                     |  |                                     | McDane, Evander..                                    | 320 <sup>a</sup>                    |
|   |                                     |  |                                     | McDaniel, J. F.....                                  | 369 <sup>a</sup>                    |
|   |                                     |  |                                     | McDaniel, R. F.....                                  | 378 <sup>a</sup>                    |
|   |                                     |  |                                     | McDermott, Charles                                   | 389 <sup>a</sup>                    |
|   |                                     |  |                                     | McDonald, F. E.....                                  | 305 <sup>a</sup>                    |
|   |                                     |  |                                     | McDonald, J. C.....                                  | 304 <sup>a</sup>                    |
|   |                                     |  |                                     | McDonald, J. D.....                                  | 370 <sup>a</sup>                    |
|   |                                     |  |                                     | McDonald, J. M.....                                  | 370 <sup>a</sup>                    |
|   |                                     |  |                                     | McDonald, J. G.....                                  | 423 <sup>a</sup>                    |
|   |                                     |  |                                     | McDonald, Samuel..                                   | 347 <sup>a</sup>                    |
|   |                                     |  |                                     | McDonald, W. H....                                   | 382 <sup>a</sup>                    |
|   |                                     |  |                                     | Macdonald, W. T....                                  | 312 <sup>a</sup>                    |
|   |                                     |  |                                     | McDougal, G. L....                                   | 364 <sup>a</sup>                    |
|   |                                     |  |                                     | McDougal, J. W....                                   | 359 <sup>a</sup>                    |
|   |                                     |  |                                     | McDowell, W. F....                                   | 364 <sup>a</sup>                    |
|   |                                     |  |                                     | McDuffee, E. E.....                                  | 360 <sup>a</sup>                    |
|   |                                     |  |                                     | MacDuffee, F. C....                                  | 299 <sup>a</sup>                    |
|   |                                     |  |                                     | McEady, James.....                                   | 343 <sup>a</sup>                    |
|   |                                     |  |                                     | McElDowney, John.                                    | 395 <sup>a</sup>                    |
|   |                                     |  |                                     | McElfresh, B. F....                                  | 380 <sup>a</sup>                    |
|   |                                     |  |                                     | McElfresh, Franklin                                  | 362 <sup>a</sup>                    |
|   |                                     |  |                                     | McElfresh, G. R. S.                                  | 372 <sup>a</sup>                    |
|   |                                     |  |                                     | McElfresh, W. M....                                  | 398 <sup>a</sup>                    |
|   |                                     |  |                                     | McElpatrick, W. A.                                   | 358 <sup>a</sup>                    |
|   |                                     |  |                                     | McElroy, B. L.....                                   | 373 <sup>a</sup>                    |
|   |                                     |  |                                     | McElroy, W. N.....                                   | 416 <sup>a</sup>                    |
|   |                                     |  |                                     | McEuen, John.....                                    | 381 <sup>a</sup>                    |
|   |                                     |  |                                     | McEvers, Edward..                                    | 347 <sup>a</sup>                    |
|   |                                     |  |                                     | McFadden, M. B....                                   | 366 <sup>a</sup>                    |
|   |                                     |  |                                     | McFadden, O. J. 375 <sup>a</sup> ,                   | 345 <sup>a</sup>                    |
|   |                                     |  |                                     | MacFarlane, Arthur                                   | 356 <sup>a</sup>                    |
|   |                                     |  |                                     | McClary, Thomas..                                    | 388 <sup>a</sup>                    |
|   |                                     |  |                                     | McClaskay, W. P....                                  | 326 <sup>a</sup>                    |
|   |                                     |  |                                     | McClay, J. B.....                                    | 358 <sup>a</sup>                    |
|   |                                     |  |                                     | McCleary, J. H....                                   | 418 <sup>a</sup>                    |
|   |                                     |  |                                     | McClelland, J. M....                                 | 320 <sup>a</sup>                    |
|   |                                     |  |                                     | McClintock, Alfred.                                  | 370 <sup>a</sup>                    |
|   |                                     |  |                                     | McClintock, Eli....                                  | 351 <sup>a</sup>                    |
|   |                                     |  |                                     | McCloud, J. E.....                                   | 346 <sup>a</sup>                    |
|   |                                     |  |                                     | McClung, T. M.....                                   | 326 <sup>a</sup>                    |



|                            |  |                             |  |                            |                                     |                              |                                     |
|----------------------------|--|-----------------------------|--|----------------------------|-------------------------------------|------------------------------|-------------------------------------|
| McGregor, D. W. . . . .    | 371 <sup>3</sup>                                       | McLean, D. C. . . . .       | 401 <sup>3</sup>                                       | Mahood, J. W. . . . .      | 370 <sup>9</sup>                    | Marshall, I. R. . . . .      | 805 <sup>1</sup>                    |
| McGregor, J. F. . . . .    | 347 <sup>2</sup>                                       | McLean, G. B. . . . .       | 394 <sup>2</sup>                                       | Mailley, James. . . . .    | 315 <sup>9</sup>                    | Marshall, William. . . . .   | 850 <sup>2</sup>                    |
| McGregor, R. S. . . . .    | 343 <sup>9</sup>                                       | McLean, Lauchlin. . . . .   | 401 <sup>2</sup>                                       | Main, D. S. . . . .        | 365 <sup>2</sup>                    | Marshall, Willis. . . . .    | 368 <sup>9</sup>                    |
| McGriff, J. H. . . . .     | 364 <sup>1</sup>                                       | McLeish, David. . . . .     | 337 <sup>1</sup>                                       | Main, G. H. . . . .        | 371 <sup>1</sup>                    | Marshall, W. K. . . . .      | 881 <sup>1</sup>                    |
| McGuffin, J. B. . . . .    | 390 <sup>9</sup>                                       | McLemore, George. . . . .   | 416 <sup>2</sup>                                       | Main, W. A. . . . .        | 417 <sup>1</sup> , 418 <sup>1</sup> | Martensy, John. . . . .      | 833 <sup>1</sup>                    |
| McGuidwin, John. . . . .   | 395 <sup>1</sup> , 397 <sup>1</sup>                    | McLendon, David. . . . .    | 414 <sup>2</sup>                                       | Maine, C. A. . . . .       | 366 <sup>1</sup>                    | Marti, Rudolf. . . . .       | 285 <sup>2</sup>                    |
| McGuire, Latslaw. . . . .  | 373 <sup>2</sup>                                       | McLennan, W. E. . . . .     | 390 <sup>2</sup>                                       | Maine, G. W. . . . .       | 366 <sup>1</sup>                    | Martin, B. M. . . . .        | 368 <sup>1</sup>                    |
| McGuire, W. W. . . . .     | 370 <sup>9</sup>                                       | McLeod, Jerry. . . . .      | 409 <sup>2</sup>                                       | Mair, W. F. . . . .        | 319 <sup>2</sup>                    | Martin, C. L. . . . .        | 847 <sup>2</sup>                    |
| McHenry, A. D. . . . .     | 339 <sup>9</sup>                                       | McMahon, M. H. . . . .      | 332 <sup>1</sup>                                       | Malcom, F. M. . . . .      | 384 <sup>2</sup>                    | Martin, D. D. . . . .        | 344 <sup>2</sup>                    |
| Machlan, John. . . . .     | 348 <sup>2</sup>                                       | McManus, J. H. . . . .      | 326 <sup>1</sup>                                       | Mallory, E. N. . . . .     | 297 <sup>1</sup>                    | Martin, D. H. . . . .        | 392 <sup>2</sup>                    |
| Machlan, Merritt. . . . .  | 348 <sup>2</sup>                                       | McMaster, A. W. . . . .     | 394 <sup>2</sup>                                       | Mallory, Ira O. . . . .    | 336 <sup>1</sup>                    | Martin, D. H. . . . .        | 414 <sup>2</sup>                    |
| McHugh, Edward. . . . .    | 394 <sup>2</sup>                                       | McMichael, W. S. . . . .    | 343 <sup>2</sup>                                       | Malmstrom, Emil. . . . .   | 340 <sup>2</sup>                    | Martin, D. R. . . . .        | 320 <sup>2</sup>                    |
| Mellwain, J. A. . . . .    | 332 <sup>2</sup>                                       | McMillan, E. W. . . . .     | 314 <sup>2</sup>                                       | Maloney, C. H. . . . .     | 371 <sup>1</sup>                    | Martin, Gideon. . . . .      | 383 <sup>1</sup>                    |
| McIllyar, J. J. . . . .    | 374 <sup>1</sup>                                       | McMillan, G. S. . . . .     | 409 <sup>1</sup>                                       | Maltbie, S. B. . . . .     | 385 <sup>2</sup>                    | Martin, G. W. . . . .        | 371 <sup>2</sup>                    |
| McIntire, E. O. . . . .    | 375 <sup>2</sup>                                       | McMillan, H. S. . . . .     | 421 <sup>1</sup>                                       | Maltbie, W. F. . . . .     | 318 <sup>1</sup>                    | Martin, H. H. . . . .        | 406 <sup>2</sup>                    |
| McIntosh, John. . . . .    | 384 <sup>2</sup>                                       | McMillan, J. A. . . . .     | 375 <sup>2</sup>                                       | Manaton, R. K. . . . .     | 356 <sup>1</sup>                    | Martin, H. L. . . . .        | 392 <sup>2</sup>                    |
| McIntosh, A. H. . . . .    | 386 <sup>1</sup>                                       | McMillan, William. . . . .  | 325 <sup>2</sup>                                       | Manchester, C. E. . . . .  | 329 <sup>2</sup>                    | Martin, J. A. . . . .        | 317 <sup>2</sup>                    |
| McIntosh, J. W. . . . .    | 382 <sup>2</sup>                                       | McMillin, W. B. . . . .     | 294 <sup>1</sup>                                       | Mandeville, C. E. . . . .  | 390 <sup>2</sup>                    | Martin, J. A. . . . .        | 380 <sup>2</sup>                    |
| McIntosh, S. A. . . . .    | 364 <sup>2</sup>                                       | McMinn, J. C. . . . .       | 373 <sup>1</sup>                                       | Manier, R. H. . . . .      | 298 <sup>2</sup>                    | Martin, J. B. . . . .        | 360 <sup>2</sup>                    |
| McIntosh, Waters. . . . .  | 409 <sup>2</sup>                                       | McMorrow, William. . . . .  | 363 <sup>2</sup>                                       | Manifold, Henry. . . . .   | 363 <sup>2</sup>                    | Martin, J. B. . . . .        | 861 <sup>1</sup>                    |
| McIntosh, W. C. . . . .    | 383 <sup>1</sup>                                       | McMullen, J. W. T. . . . .  | 345 <sup>2</sup>                                       | Manini, Augusto. . . . .   | 296 <sup>1</sup>                    | Martin, J. C. . . . .        | 346 <sup>2</sup>                    |
| McIntosh, W. D. . . . .    | 364 <sup>2</sup>                                       | McMullen, W. T. . . . .     | 304 <sup>2</sup>                                       | Manker, J. J. . . . .      | 368 <sup>1</sup>                    | Martin, J. C. . . . .        | 409 <sup>2</sup>                    |
| McIntosh, W. W. . . . .    | 360 <sup>2</sup>                                       | McMurray, Irwin. . . . .    | 362 <sup>2</sup> , 364 <sup>2</sup>                    | Manley, G. L. . . . .      | 333 <sup>2</sup>                    | Martin, J. G. A. . . . .     | 359 <sup>1</sup>                    |
| McIntyre, J. W. . . . .    | 373 <sup>2</sup>                                       | McNabb, R. L. . . . .       | 417 <sup>1</sup>                                       | Manley, W. E. . . . .      | 386 <sup>1</sup>                    | Martin, J. H. . . . .        | 299 <sup>1</sup>                    |
| McIntyre, Robert. . . . .  | 879 <sup>1</sup>                                       | McNamee, A. J. . . . .      | 294 <sup>2</sup>                                       | Manly, J. B. . . . .       | 329 <sup>2</sup>                    | Martin, J. H. . . . .        | 348 <sup>2</sup>                    |
| McIntyre, R. A. . . . .    | 311 <sup>2</sup>                                       | McNamee, F. R. . . . .      | 391 <sup>2</sup>                                       | Manly, R. C. . . . .       | 358 <sup>2</sup>                    | Martin, J. J. . . . .        | 351 <sup>2</sup>                    |
| McKaig, R. N. . . . .      | 388 <sup>2</sup>                                       | McNary, J. H. . . . .       | 305 <sup>2</sup>                                       | Mann, A. M. . . . .        | 378 <sup>1</sup>                    | Martin, J. N. . . . .        | 350 <sup>1</sup>                    |
| McKay, E. E. . . . .       | 391 <sup>2</sup>                                       | McNaughton, G. F. . . . .   | 343 <sup>2</sup>                                       | Mann, C. L. . . . .        | 411 <sup>1</sup>                    | Martin, J. T. . . . .        | 416 <sup>2</sup>                    |
| Mackay, E. H. . . . .      | 351 <sup>2</sup>                                       | McNaughton, S. W. . . . .   | 347 <sup>2</sup>                                       | Mann, David. . . . .       | 377 <sup>1</sup>                    | Martin, J. W. . . . .        | 381 <sup>2</sup>                    |
| McKay, W. J. . . . .       | 326 <sup>2</sup>                                       | McNeeley, G. M. . . . .     | 559 <sup>2</sup>                                       | Mann, G. W. . . . .        | 416 <sup>2</sup>                    | Martin, J. W. . . . .        | 415 <sup>2</sup>                    |
| McKean, John. . . . .      | 352 <sup>2</sup>                                       | McNeil, L. K. . . . .       | 372 <sup>1</sup>                                       | Mann, Heinrich. . . . .    | 290 <sup>2</sup>                    | Martin, N. A. . . . .        | 372 <sup>2</sup>                    |
| McKee, D. H. . . . .       | 374 <sup>2</sup>                                       | McNeil, L. K. . . . .       | 372 <sup>1</sup>                                       | Mann, J. M. . . . .        | 354 <sup>2</sup>                    | Martin, Peter . . . . .      | 307 <sup>2</sup>                    |
| McKee, G. S. . . . .       | 348 <sup>1</sup>                                       | McNeill, C. F. . . . .      | 350 <sup>1</sup>                                       | Mann, J. W. . . . .        | 367 <sup>2</sup>                    | Martin, Peter. . . . .       | 379 <sup>2</sup>                    |
| McKee, L. U. . . . .       | 368 <sup>1</sup> , 370 <sup>2</sup> , 385 <sup>1</sup> | McNeill, J. W. . . . .      | 363 <sup>2</sup>                                       | Mann, Ludwig. . . . .      | 290 <sup>2</sup>                    | Martin, R. S. . . . .        | 389 <sup>2</sup>                    |
| McKelvey, Charles. . . . . | 351 <sup>2</sup>                                       | McNiff, M. O. . . . .       | 387 <sup>2</sup>                                       | Mann, S. L. . . . .        | 379 <sup>2</sup>                    | Martin, W. A. . . . .        | 422 <sup>2</sup>                    |
| McKenny, J. E. . . . .     | 354 <sup>1</sup> , 358 <sup>1</sup>                    | McOmber, Eddy. . . . .      | 387 <sup>2</sup>                                       | Mann, Theophil. . . . .    | 289 <sup>1</sup> , 290 <sup>2</sup> | Martin, W. C. . . . .        | 366 <sup>1</sup>                    |
| McKenzie, A. B. . . . .    | 368 <sup>1</sup>                                       | Macomber, J. H. . . . .     | 349 <sup>1</sup> , 388 <sup>2</sup>                    | Manning, G. R. . . . .     | 385 <sup>2</sup>                    | Martin, W. M. . . . .        | 326 <sup>2</sup>                    |
| McKenzie, Donald. . . . .  | 326 <sup>1</sup>                                       | McQueen, A. B. . . . .      | 394 <sup>2</sup>                                       | Manning, J. E. . . . .     | 357 <sup>2</sup>                    | Martin, W. R. . . . .        | 365 <sup>2</sup>                    |
| McKenzie, E. H. . . . .    | 326 <sup>1</sup>                                       | McQuoid, John. . . . .      | 372 <sup>2</sup>                                       | Manning, J. H. . . . .     | 344 <sup>2</sup>                    | Martindale, H. C. . . . .    | 353 <sup>2</sup>                    |
| McKenzie, H. W. . . . .    | 368 <sup>2</sup>                                       | McRa, T. I. . . . .         | 329 <sup>2</sup>                                       | Manning, W. H. . . . .     | 396 <sup>2</sup>                    | Martindale, Thomas. . . . .  | 369 <sup>2</sup>                    |
| McKenzie, R. J. . . . .    | 371 <sup>2</sup>                                       | McRae, Dorsey. . . . .      | 894 <sup>2</sup>                                       | Mansell, Josiah. . . . .   | 373 <sup>1</sup>                    | Martinez, Cruz. . . . .      | 430 <sup>2</sup>                    |
| McKenzie, William. . . . . | 421 <sup>1</sup>                                       | McReynolds, R. C. . . . .   | 871 <sup>2</sup>                                       | Mansell, R. B. . . . .     | 374 <sup>1</sup>                    | Martinez, Guillermo. . . . . | 430 <sup>2</sup>                    |
| McKenzie, W. E. . . . .    | 346 <sup>2</sup>                                       | Macurdy, W. C. . . . .      | 386 <sup>1</sup>                                       | Manus, M. T. . . . .       | 398 <sup>2</sup>                    | Martinez, J. S. . . . .      | 429 <sup>1</sup> , 430 <sup>2</sup> |
| Mackey, C. L. . . . .      | 305 <sup>2</sup>                                       | McVety, T. W. . . . .       | 336 <sup>2</sup>                                       | Manwell, A. C. . . . .     | 385 <sup>2</sup>                    | Martinez, J. C. . . . .      | 314 <sup>1</sup>                    |
| Mackey, Isaac. . . . .     | 377 <sup>1</sup>                                       | McVey, W. P. . . . .        | 387 <sup>1</sup> , 888 <sup>1</sup> , 417 <sup>1</sup> | Mapes, Charles. . . . .    | 363 <sup>2</sup>                    | Marvin, C. E. . . . .        | 332 <sup>2</sup>                    |
| Mackey, S. M. . . . .      | 373 <sup>2</sup>                                       | McWatters, William. . . . . | 294 <sup>2</sup>                                       | Marable, J. L. . . . .     | 415 <sup>1</sup> , 416 <sup>2</sup> | Marvin, M. H. . . . .        | 299 <sup>2</sup>                    |
| McKibben, L. W. . . . .    | 326 <sup>2</sup>                                       | McWillie, William. . . . .  | 409 <sup>2</sup>                                       | Marcy, A. A. . . . .       | 369 <sup>2</sup>                    | Marvin, W. E. . . . .        | 333 <sup>2</sup>                    |
| McKills, George. . . . .   | 352 <sup>2</sup>                                       | Madden, A. L. . . . .       | 373 <sup>2</sup>                                       | Mardorf, Conrad. . . . .   | 306 <sup>2</sup>                    | Marzolf, Jacob. . . . .      | 842 <sup>2</sup>                    |
| McKim, S. T. . . . .       | 386 <sup>2</sup>                                       | Madden, F. B. . . . .       | 361 <sup>2</sup>                                       | Mares, Arapeto. . . . .    | 430 <sup>2</sup>                    | Masachika Ono. . . . .       | 267 <sup>2</sup> , 288 <sup>2</sup> |
| McKinley, C. E. . . . .    | 812 <sup>2</sup>                                       | Madden, G. S. . . . .       | 373 <sup>2</sup> , 435 <sup>2</sup>                    | Margrave, W. D. . . . .    | 363 <sup>2</sup>                    | Masami Inuma. . . . .        | 258 <sup>2</sup>                    |
| McKinley, C. A. . . . .    | 354 <sup>1</sup> , 355 <sup>2</sup>                    | Madden, S. N. . . . .       | 361 <sup>2</sup>                                       | Maring, E. T. . . . .      | 317 <sup>1</sup>                    | MasanoskiMitani. . . . .     | 349 <sup>1</sup> , 350 <sup>2</sup> |
| McKinley, G. G. . . . .    | 391 <sup>2</sup>                                       | Maddox, A. D. . . . .       | 305 <sup>2</sup>                                       | Mark, Banner. . . . .      | 319 <sup>2</sup>                    | Masden, C. P. . . . .        | 296 <sup>1</sup> , 297 <sup>2</sup> |
| McKinley, William. . . . . | 382 <sup>1</sup>                                       | Madely, John. . . . .       | 355 <sup>2</sup>                                       | Mark, P. L. . . . .        | 377 <sup>2</sup>                    | Mason, A. A. . . . .         | 386 <sup>2</sup>                    |
| McKinney, A. W. . . . .    | 416 <sup>1</sup>                                       | Mader, Hans. . . . .        | 297 <sup>2</sup>                                       | Mark, W. F. . . . .        | 365 <sup>2</sup>                    | Mason, A. H. . . . .         | 396 <sup>2</sup>                    |
| McKinney, E. A. . . . .    | 326 <sup>1</sup>                                       | Madison, C. L. . . . .      | 419 <sup>2</sup>                                       | Markin, C. S. . . . .      | 318 <sup>2</sup>                    | Mason, A. M. . . . .         | 419 <sup>1</sup>                    |
| McKinney, Horace. . . . .  | 312 <sup>1</sup>                                       | Madison, J. W. . . . .      | 360 <sup>2</sup>                                       | Marks, W. H. . . . .       | 375 <sup>2</sup>                    | Mason, A. S. . . . .         | 391 <sup>2</sup>                    |
| McKinney, H. A. . . . .    | 362 <sup>1</sup>                                       | Madison, W. C. . . . .      | 297 <sup>2</sup>                                       | Markwith, M. M. . . . .    | 353 <sup>2</sup>                    | Mason, H. B. . . . .         | 397 <sup>1</sup>                    |
| McKinney, M. M. . . . .    | 410 <sup>2</sup>                                       | Madole, Alvin. . . . .      | 314 <sup>2</sup>                                       | Marlatt, A. N. . . . .     | 349 <sup>1</sup>                    | Mason, J. M. . . . .         | 412 <sup>2</sup>                    |
| McKinney, T. W. . . . .    | 815 <sup>2</sup>                                       | Madsen, H. K. . . . .       | 292 <sup>1</sup>                                       | Marlatt, E. W. . . . .     | 373 <sup>2</sup>                    | Mason, J. W. . . . .         | 305 <sup>2</sup>                    |
| McKinney, W. A. . . . .    | 360 <sup>2</sup>                                       | Maes, Andrea. . . . .       | 430 <sup>2</sup>                                       | Marlatt, J. P. . . . .     | 294 <sup>2</sup>                    | Mason, M. C. B. . . . .      | 424 <sup>1</sup>                    |
| McKinney, W. P. . . . .    | 346 <sup>1</sup>                                       | Magahay, Hamilton. . . . .  | 332 <sup>2</sup>                                       | Marley, J. F. . . . .      | 305 <sup>2</sup>                    | Mason, Uri. . . . .          | 842 <sup>2</sup>                    |
| McKitrick, J. W. . . . .   | 391 <sup>2</sup>                                       | Magaret, E. C. . . . .      | 307 <sup>2</sup>                                       | Marley, W. T. . . . .      | 379 <sup>2</sup>                    | Mason, Wesley. . . . .       | 400 <sup>1</sup>                    |
| McKlin, J. G. . . . .      | 396 <sup>2</sup>                                       | Magavern, J. W. . . . .     | 397 <sup>2</sup>                                       | Marple, F. M. . . . .      | 384 <sup>2</sup>                    | Mason, W. N. . . . .         | 805 <sup>2</sup>                    |
| McKnight, J. C. H. . . . . | 418 <sup>1</sup>                                       | Magavern, William. . . . .  | 396 <sup>2</sup>                                       | Marple, U. O. . . . .      | 383 <sup>1</sup>                    | Massee, William. . . . .     | 325 <sup>2</sup>                    |
| McKnight, W. H. . . . .    | 406 <sup>1</sup>                                       | Magdsick, Gustav. . . . .   | 828 <sup>2</sup>                                       | Marquardt, A. J. . . . .   | 313 <sup>2</sup>                    | Massey, J. H. . . . .        | 317 <sup>1</sup> , 318 <sup>2</sup> |
| McKowan, M. C. . . . .     | 849 <sup>2</sup>                                       | Magee, J. C. . . . .        | 386 <sup>2</sup>                                       | Marquardt, Gustav. . . . . | 286 <sup>2</sup>                    | Massey, J. L. . . . .        | 403 <sup>2</sup>                    |
| McKown, C. F. . . . .      | 361 <sup>2</sup>                                       | Magee, L. C. . . . .        | 377 <sup>2</sup>                                       | Marquette, David. . . . .  | 371 <sup>2</sup>                    | Massey, R. H. . . . .        | 294 <sup>2</sup>                    |
| McLachlan, Donald. . . . . | 835 <sup>1</sup>                                       | Mager, E. W. . . . .        | 357 <sup>2</sup>                                       | Marsh, A. H. . . . .       | 294 <sup>2</sup>                    | Massey, T. J. . . . .        | 294 <sup>1</sup>                    |
| McLain, T. B. . . . .      | 247 <sup>2</sup>                                       | Magner, Theodor. . . . .    | 300 <sup>2</sup>                                       | Marsh, A. J. . . . .       | 315 <sup>2</sup>                    | Massey, J. P. . . . .        | 348 <sup>2</sup>                    |
| McLaughlin, E. E. . . . .  | 369 <sup>2</sup>                                       | Magnusson, Josef. . . . .   | 800 <sup>2</sup>                                       | Marsh, B. W. . . . .       | 355 <sup>2</sup>                    | Master, Levi. . . . .        | 343 <sup>1</sup>                    |
| McLaughlin, E. H. . . . .  | 367 <sup>2</sup>                                       | Magnusson, Otto. . . . .    | 801 <sup>1</sup>                                       | Marsh, G. B. . . . .       | 331 <sup>1</sup> , 332 <sup>2</sup> | Masters, F. J. . . . .       | 350 <sup>2</sup>                    |
| McLaughlin, J. I. . . . .  | 418 <sup>1</sup>                                       | Magruder, J. W. . . . .     | 305 <sup>2</sup>                                       | Marsh, G. W. . . . .       | 403 <sup>2</sup>                    | Masters, S. W. . . . .       | 378 <sup>2</sup>                    |
| McLaughlin, J. L. . . . .  | 385 <sup>2</sup>                                       | Mahaffie, A. M. . . . .     | 320 <sup>2</sup>                                       | Marsh, H. J. B. . . . .    | 382 <sup>2</sup>                    | Mastin, C. A. . . . .        | 355 <sup>1</sup>                    |
| Maclay, R. S. . . . .      | 375 <sup>2</sup>                                       | Mahaffie, W. H. . . . .     | 320 <sup>1</sup>                                       | Marsh, Jephtha. . . . .    | 314 <sup>2</sup>                    | Matheny, C. F. . . . .       | 377 <sup>1</sup>                    |
| McLean, C. . . . .         | 376 <sup>2</sup>                                       | Mahle, F. L. . . . .        | 306 <sup>2</sup>                                       | Marsh, N. D. . . . .       | 344 <sup>1</sup>                    | Matheny, G. W. . . . .       | 383 <sup>1</sup>                    |
| McLean, C. F. . . . .      | 385 <sup>2</sup>                                       | Mahon, W. H. . . . .        | 382 <sup>1</sup> , 383 <sup>2</sup>                    | Marsh, S. N. . . . .       | 304 <sup>2</sup>                    | Matheny, J. E. . . . .       | 366 <sup>1</sup>                    |
|                            |  | Mahone, B. D. . . . .       | 383 <sup>2</sup>                                       | Marsh, T. P. . . . .       | 330 <sup>1</sup>                    | Matheny, R. W. . . . .       | 366 <sup>1</sup>                    |
|                            |  | Mahood, E. R. . . . .       | 370 <sup>2</sup>                                       | Marsh, W. B. . . . .       | 320 <sup>2</sup>                    | Matheny, S. O. . . . .       | 365 <sup>2</sup>                    |
|                            |  | Mahood, H. W. L. . . . .    | 370 <sup>2</sup>                                       | Marsh, W. V. . . . .       | 359 <sup>1</sup>                    | Mather, E. N. . . . .        | 344 <sup>2</sup>                    |
|                            |  |                             |  | Marshall, G. A. . . . .    | 373 <sup>2</sup>                    | Mather, F. D. . . . .        | 375 <sup>2</sup>                    |

|                                    |                                     |                                    |                  |                        |                                       |  |                                     |                  |
|------------------------------------|-------------------------------------|------------------------------------|------------------|------------------------|---------------------------------------|--|-------------------------------------|------------------|
| Mather, George.....                | 353 <sup>2</sup>                    | Medley, William....                | 374 <sup>2</sup> | Mikels, W. R.....      | 346 <sup>2</sup>                      | Miller, R. D.....                                  | Page                                | 395 <sup>2</sup> |
| Mather, P. S.....                  | 326 <sup>2</sup>                    | Medlin, S. J.....                  | 355 <sup>2</sup> | Milam, J. W.....       | 347 <sup>2</sup>                      | Miller, R. L.....                                  | 373 <sup>1</sup>                    |                  |
| Mather, W. R.....                  | 377 <sup>2</sup>                    | Meek, W. C.....                    | 329 <sup>2</sup> | Milburn, W. H.....     | 360 <sup>2</sup>                      | Miller, R. T.....                                  | 373 <sup>2</sup>                    |                  |
| Mathieson, Gustav..                | 324 <sup>2</sup>                    | Meeker, Henry.....                 | 398 <sup>2</sup> | Miles, D. T.....       | 360 <sup>2</sup>                      | Miller, S. J.....                                  | 383 <sup>2</sup>                    |                  |
| Mathis, R. E.....                  | 361 <sup>2</sup>                    | Meeker, J. M.....                  | 304 <sup>1</sup> | Miles, J. W.....       | 374 <sup>2</sup>                      | Miller, S. T.....                                  | 408 <sup>2</sup>                    |                  |
| Mathison, D. M.....                | 404 <sup>2</sup>                    | Meese, G. M.....                   | 350 <sup>2</sup> | Miles, N. H.....       | 355 <sup>2</sup>                      | Miller, T. A.....                                  | 385 <sup>1</sup>                    |                  |
| Matlack, J. A.....                 | 391 <sup>2</sup>                    | Meierbachtel, F. E..               | 400 <sup>2</sup> | Militzer, K. A.....    | 313 <sup>1</sup>                      | Miller, T. C.....                                  | 375 <sup>2</sup>                    |                  |
| Matney, G. W.....                  | 404 <sup>2</sup>                    | Meinzer, W. L.....                 | 401 <sup>2</sup> | Millard, D. B.....     | 383 <sup>2</sup>                      | Miller, W. C.....                                  | 368 <sup>2</sup>                    |                  |
| Matney, J. F.....                  | 404 <sup>2</sup>                    | Melby, P. N.....                   | 341 <sup>2</sup> | Millar, Frank.....     | 356 <sup>2</sup>                      | Miller, W. E.....                                  | 351 <sup>1</sup>                    |                  |
| Matney, W. C.....                  | 404 <sup>2</sup>                    | Melear, J. M.....                  | 368 <sup>2</sup> | Millar, G. B.....      | 391 <sup>2</sup>                      | Miller, W. F.....                                  | 412 <sup>2</sup>                    |                  |
| Matson, Aaron.....                 | 387 <sup>2</sup>                    | Mell, A. W.....                    | 366 <sup>2</sup> | Millar, J. W. H.....   | 299 <sup>2</sup>                      | Miller, W. H.....                                  | 378 <sup>2</sup>                    |                  |
| Matteson, C. E.....                | 401 <sup>2</sup>                    | Mellberg, C. J.....                | 340 <sup>2</sup> | Millar, Perry.....     | 357 <sup>2</sup>                      | Miller, W. H.....                                  | 405 <sup>2</sup>                    |                  |
| Matthaei, Daniel.....              | 313 <sup>2</sup>                    | Mellender, J. W.....               | 347 <sup>2</sup> | Millar, Webster.....   | 356 <sup>2</sup>                      | Miller, W. L.....                                  | 376 <sup>2</sup>                    |                  |
| Matthaei, P. W.....                | 308 <sup>2</sup>                    | Mellin, A. R.....                  | 340 <sup>2</sup> | Millard, G. E.....     | 343 <sup>1</sup>                      | Miller, W. S.....                                  | 362 <sup>2</sup>                    |                  |
| Matthews, D. R.....                | 416 <sup>1</sup>                    | Mellott, W. R.....                 | 356 <sup>2</sup> | Millard, H. H.....     | 371 <sup>2</sup>                      | Miller, W. S.....                                  | 425 <sup>1</sup> , 426 <sup>2</sup> |                  |
| Matthews, George....               | 359 <sup>2</sup>                    | Melton, J. M.....                  | 407 <sup>2</sup> | Milard, R. J.....      | 371 <sup>2</sup>                      | Milliaman, H. C.....                               | 396 <sup>1</sup>                    |                  |
| Matthews, G. W.....                | 424 <sup>2</sup>                    | Melton, A. P.....                  | 424 <sup>2</sup> | Millen, B. F.....      | 405 <sup>2</sup>                      | Millice, H. C.....                                 | 320 <sup>2</sup>                    |                  |
| Matthews, H. H.....                | 409 <sup>1</sup>                    | Melton, J. A.....                  | 392 <sup>2</sup> | Miller, Adam.....      | 304 <sup>2</sup>                      | Milligan, S. W.....                                | 365 <sup>2</sup>                    |                  |
| Matthews, James.....               | 294 <sup>2</sup>                    | Meminger, S. E.....                | 334 <sup>2</sup> | Miller, A. C.....      | 391 <sup>1</sup>                      | Mills, A. D., Jr.....                              | 396 <sup>2</sup>                    |                  |
| Matthews, L. S.....                | 343 <sup>2</sup>                    | Mendell, J. W.....                 | 347 <sup>2</sup> | Miller, A. H.....      | 390 <sup>2</sup>                      | Mills, A. G.....                                   | 311 <sup>1</sup>                    |                  |
| Matthews, W. A.....                | 346 <sup>2</sup>                    | Mendenhall, J. K....               | 312 <sup>1</sup> | Miller, A. L.....      | 346 <sup>2</sup>                      | Mills, A. W.....                                   | 359 <sup>2</sup> , 362 <sup>2</sup> |                  |
| Matthews, W. E.....                | 355 <sup>2</sup>                    | Menger, H. M.....                  | 307 <sup>2</sup> | Miller, A. R.....      | 366 <sup>2</sup>                      | Mills, B. J.....                                   | 353 <sup>1</sup>                    |                  |
| Matthews, W. S.....                | 375 <sup>2</sup>                    | Menzer, J. L.....                  | 323 <sup>2</sup> | Miller, B. F.....      | 366 <sup>1</sup>                      | Mills, B. S.....                                   | 342 <sup>2</sup>                    |                  |
| Matthies, Wilhelm....              | 287 <sup>2</sup>                    | Mercer, B. L.....                  | 383 <sup>2</sup> | Miller, C. R.....      | 415 <sup>2</sup>                      | Mills, C. L. 296 <sup>1</sup> , 297 <sup>2</sup> , | 385 <sup>2</sup>                    |                  |
| Mattison, O. F.....                | 390 <sup>2</sup>                    | Mercer, J. E.....                  | 336 <sup>2</sup> | Miller, C. E.....      | 316 <sup>1</sup> , 316 <sup>2</sup>   | Mills, E. M.....                                   | 399 <sup>2</sup>                    |                  |
| Mattison, W. C.....                | 398 <sup>2</sup>                    | Mercer, William.....               | 365 <sup>2</sup> | Miller, C. H.....      | 299 <sup>2</sup>                      | Mills, F. A.....                                   | 311 <sup>1</sup>                    |                  |
| Matton, W. G.....                  | 404 <sup>2</sup>                    | Merchant, A. J.....                | 311 <sup>2</sup> | Miller, C. H.....      | 313 <sup>2</sup>                      | Mills, I. A.....                                   | 294 <sup>2</sup>                    |                  |
| Mattoon, V. W.....                 | 399 <sup>2</sup>                    | Merchant, J. H.....                | 329 <sup>2</sup> | Miller, C. H.....      | 365 <sup>2</sup>                      | Mills, Jacob.....                                  | 316 <sup>2</sup>                    |                  |
| Mattox, B. F.....                  | 337 <sup>2</sup>                    | Meredeth, B. J. 402 <sup>1</sup> , | 403 <sup>2</sup> | Miller, C. H.....      | 373 <sup>2</sup>                      | Mills, J. M.....                                   | 353 <sup>2</sup>                    |                  |
| Maughman, W. B....                 | 353 <sup>2</sup>                    | Meredith, C. B.....                | 383 <sup>1</sup> | Miller, C. J.....      | 376 <sup>1</sup>                      | Mills, J. N.....                                   | 326 <sup>2</sup>                    |                  |
| Maupin, C. W.....                  | 348 <sup>2</sup>                    | Meredith, Thomas....               | 346 <sup>1</sup> | Miller, C. M.....      | 373 <sup>2</sup>                      | Mills, J. P.....                                   | 352 <sup>2</sup>                    |                  |
| Maupin, J. P.....                  | 348 <sup>2</sup>                    | Meredith, T. G.....                | 383 <sup>2</sup> | Miller, C. W.....      | 363 <sup>2</sup>                      | Mills, J. R.....                                   | 330 <sup>2</sup>                    |                  |
| Maveety, P. J.....                 | 342 <sup>2</sup>                    | Meredith, W. J.....                | 366 <sup>1</sup> | Miller, C. W.....      | 374 <sup>1</sup>                      | Mills, S. L.....                                   | 312 <sup>2</sup>                    |                  |
| Maxe, A. S.....                    | 363 <sup>2</sup>                    | Meriwether, G. W....               | 423 <sup>2</sup> | Miller, Emory.....     | 366 <sup>2</sup>                      | Mills, S. Turner.....                              | 394 <sup>2</sup>                    |                  |
| Maxe, W. N.....                    | 304 <sup>2</sup>                    | Merrills, Arthur.....              | 383 <sup>2</sup> | Miller, E. L.....      | 386 <sup>1</sup>                      | Mills, W. H.....                                   | 315 <sup>1</sup>                    |                  |
| Maxfield, J. B.....                | 372 <sup>1</sup>                    | Merrick, H. L.....                 | 364 <sup>2</sup> | Miller, E. R.....      | 423 <sup>2</sup> , 423 <sup>2</sup>   | Mills, W. J.....                                   | 400 <sup>1</sup>                    |                  |
| Maxfield, J. K.....                | 315 <sup>2</sup>                    | Merrifield, George....             | 326 <sup>2</sup> | Miller, Frederick..... | 358 <sup>2</sup> , 374 <sup>1</sup> , | Millsbaugh, C. E.....                              | 396 <sup>2</sup>                    |                  |
| Maxham, A. S.....                  | 389 <sup>2</sup>                    | Merrill, C. M.....                 | 344 <sup>1</sup> | Miller, F. H.....      | 376 <sup>1</sup>                      | Milner, E. W.....                                  | 385 <sup>2</sup>                    |                  |
| Maxon, O. N.....                   | 365 <sup>2</sup>                    | Merrill, F. W.....                 | 337 <sup>2</sup> | Miller, F. H.....      | 306 <sup>2</sup>                      | Milnes, C. G.....                                  | 350 <sup>2</sup>                    |                  |
| Maxwell, G. W.....                 | 343 <sup>2</sup>                    | Merrill, L. G.....                 | 310 <sup>2</sup> | Miller, F. S.....      | 343 <sup>2</sup>                      | Milnes, H. E.....                                  | 351 <sup>2</sup>                    |                  |
| Maxwell, Joseph.....               | 398 <sup>2</sup>                    | Merrill, O. F.....                 | 297 <sup>2</sup> | Miller, F. X.....      | 385 <sup>2</sup>                      | Milness, R. T.....                                 | 361 <sup>1</sup>                    |                  |
| Maxwell, J. A.....                 | 346 <sup>1</sup>                    | Merrill, P. S.....                 | 396 <sup>1</sup> | Miller, George.....    | 415 <sup>2</sup>                      | Milton, A. G.....                                  | 340 <sup>2</sup>                    |                  |
| Maxwell, J. W.....                 | 318 <sup>1</sup>                    | Merring, Joseph.....               | 398 <sup>2</sup> | Miller, G. A.....      | 375 <sup>2</sup>                      | Milward, Samuel.....                               | 395 <sup>2</sup>                    |                  |
| Maxwell, J. W.....                 | 348 <sup>2</sup>                    | Merritt, J. H.....                 | 297 <sup>1</sup> | Miller, G. F.....      | 409 <sup>2</sup>                      | Minear, G. L.....                                  | 320 <sup>2</sup>                    |                  |
| Maxwell, Thomas....                | 370 <sup>1</sup>                    | Merritt, L. F.....                 | 388 <sup>1</sup> | Miller, G. L.....      | 412 <sup>2</sup>                      | Minear, P. C.....                                  | 360 <sup>2</sup>                    |                  |
| May, D. E.....                     | 360 <sup>2</sup>                    | Merssenhur, J. A.....              | 287 <sup>2</sup> | Miller, G. L.....      | 360 <sup>2</sup>                      | Minegan, C. C.....                                 | 421 <sup>1</sup>                    |                  |
| May, John.....                     | 326 <sup>2</sup>                    | Mersfelder, Frederick              | 313 <sup>2</sup> | Miller, G. P.....      | 434 <sup>2</sup>                      | Miner, C. W.....                                   | 312 <sup>1</sup>                    |                  |
| May, J. H.....                     | 423 <sup>2</sup>                    | Mershon, N. A.....                 | 386 <sup>2</sup> | Miller, Henry.....     | 304 <sup>1</sup>                      | Miner, G. S.....                                   | 417 <sup>2</sup>                    |                  |
| May, S. L.....                     | 394 <sup>2</sup>                    | Merten, Frederick....              | 323 <sup>2</sup> | Miller, Henry.....     | 307 <sup>2</sup>                      | Miner, M. M.....                                   | 292 <sup>1</sup> ,                  |                  |
| Maybes, C. C.....                  | 365 <sup>2</sup>                    | Meshkoff, Anastas....              | 425 <sup>2</sup> | Miller, Howard.....    | 326 <sup>2</sup>                      | 293 <sup>2</sup> , 316 <sup>1</sup> ,              | 316 <sup>2</sup>                    |                  |
| Maybee, W. J. 842 <sup>2</sup> ,   | 397 <sup>1</sup>                    | Messenger, C. J.....               | 369 <sup>2</sup> | Miller, H. F.....      | 306 <sup>2</sup>                      | Minium, W. J.....                                  | 387 <sup>2</sup>                    |                  |
| Mayer, Andreas.....                | 313 <sup>1</sup>                    | Messner, Jacob.....                | 343 <sup>2</sup> | Miller, H. F.....      | 311 <sup>2</sup>                      | Minor, Henry.....                                  | 308 <sup>2</sup>                    |                  |
| Mayer, John.....                   | 313 <sup>2</sup>                    | Metcalf, C. P.....                 | 315 <sup>1</sup> | Miller, H. H.....      | 320 <sup>2</sup>                      | Minty, W. F.....                                   | 401 <sup>1</sup>                    |                  |
| Mayer, R. F.....                   | 353 <sup>2</sup>                    | Metcalf, H. K.....                 | 337 <sup>1</sup> | Miller, H. H.....      | 344 <sup>1</sup>                      | Mintzer, O. W. 298 <sup>1</sup> ,                  | 294 <sup>2</sup>                    |                  |
| Mayfield, G. B.....                | 355 <sup>1</sup>                    | Metcalf, J. B.....                 | 336 <sup>2</sup> | Miller, I. H.....      | 363 <sup>2</sup>                      | Minus, D. M.....                                   | 409 <sup>2</sup>                    |                  |
| Maynard, H. C.....                 | 387 <sup>2</sup>                    | Mettler, A. B.....                 | 391 <sup>2</sup> | Miller, James.....     | 360 <sup>2</sup>                      | Misel, A. M.....                                   | 330 <sup>2</sup>                    |                  |
| Maynard, O. K.....                 | 369 <sup>2</sup>                    | Metzger, Henry.....                | 312 <sup>2</sup> | Miller, Jasper.....    | 361 <sup>2</sup>                      | Mitchell, Bennett....                              | 370 <sup>1</sup>                    |                  |
| Mayne, W. T.....                   | 350 <sup>1</sup>                    | Meyer, C. G.....                   | 308 <sup>2</sup> | Miller, Jesse.....     | 343 <sup>1</sup>                      | Mitchell, C. B. 387 <sup>1</sup> ,                 | 388 <sup>1</sup>                    |                  |
| Mayo, H. M.....                    | 297 <sup>2</sup>                    | Meyer, Fred.....                   | 321 <sup>2</sup> | Miller, J. B.....      | 412 <sup>2</sup>                      | Mitchell, F. G.....                                | 305 <sup>2</sup>                    |                  |
| Mays, P. C.....                    | 293 <sup>1</sup>                    | Meyer, Herman.....                 | 328 <sup>1</sup> | Miller, J. A.....      | 374 <sup>1</sup>                      | Mitchell, H. G.....                                | 409 <sup>2</sup>                    |                  |
| Maywood, A. A. 381 <sup>1</sup> ,  | 333 <sup>1</sup>                    | Meyer, H. H.....                   | 321 <sup>2</sup> | Miller, J. H.....      | 310 <sup>2</sup>                      | Mitchell, H. L.....                                | 361 <sup>2</sup>                    |                  |
| Mead, A. J.....                    | 357 <sup>2</sup>                    | Meyer, H. W.....                   | 287 <sup>2</sup> | Miller, J. P.....      | 303 <sup>2</sup>                      | Mitchell, James.....                               | 377 <sup>1</sup>                    |                  |
| Mead, C. E.....                    | 348 <sup>2</sup>                    | Meyer, John.....                   | 308 <sup>1</sup> | Miller, J. P.....      | 306 <sup>2</sup>                      | Mitchell, James.....                               | 422 <sup>2</sup>                    |                  |
| Mead, C. O.....                    | 311 <sup>2</sup>                    | Meyer, William.....                | 327 <sup>2</sup> | Miller, J. Q. A.....   | 329 <sup>1</sup>                      | Mitchell, John.....                                | 353 <sup>1</sup>                    |                  |
| Mead, G. F.....                    | 294 <sup>2</sup>                    | Meyer, W. L.....                   | 308 <sup>2</sup> | Miller, J. R.....      | 311 <sup>1</sup>                      | Mitchell, J. A.....                                | 412 <sup>1</sup>                    |                  |
| Mead, M. B.....                    | 353 <sup>2</sup>                    | Meyn, John.....                    | 328 <sup>2</sup> | Miller, J. S.....      | 318 <sup>2</sup>                      | Mitchell, J. D.....                                | 409 <sup>2</sup>                    |                  |
| Mead, O. L.....                    | 312 <sup>2</sup>                    | Michaels, M. A.....                | 326 <sup>2</sup> | Miller, J. T.....      | 373 <sup>1</sup>                      | Mitchell, J. S.....                                | 333 <sup>1</sup>                    |                  |
| Mead, S. J..... 425 <sup>1</sup> , | 426 <sup>2</sup>                    | Miehaux, Ellis.....                | 421 <sup>1</sup> | Miller, J. W.....      | 294 <sup>2</sup>                      | Mitchell, J. W.....                                | 383 <sup>2</sup>                    |                  |
| Mead, W. G.....                    | 373 <sup>2</sup>                    | Mick, Asbury.....                  | 333 <sup>1</sup> | Miller, J. W.....      | 334 <sup>2</sup>                      | Mitchell, Matthew....                              | 365 <sup>1</sup>                    |                  |
| Meadler, R. E.....                 | 343 <sup>2</sup>                    | Mickel, A. L.....                  | 371 <sup>2</sup> | Miller, J. W.....      | 343 <sup>2</sup>                      | Mitchell, S. T.....                                | 373 <sup>2</sup>                    |                  |
| Meadows, E. L.....                 | 383 <sup>2</sup>                    | Mickel, H. S.....                  | 423 <sup>2</sup> | Miller, J. W.....      | 359 <sup>2</sup>                      | Mitchell, T. S.....                                | 361 <sup>1</sup>                    |                  |
| Meagher, M. A.....                 | 375 <sup>2</sup>                    | Mickel, L. H.....                  | 317 <sup>1</sup> | Miller, J. W.....      | 361 <sup>1</sup>                      | Mitchell, Walter.....                              | 361 <sup>1</sup>                    |                  |
| Means, W. E.....                   | 360 <sup>2</sup>                    | Middlekauff, S. H....              | 369 <sup>2</sup> | Miller, J. W.....      | 362 <sup>2</sup>                      | Mitchell, William....                              | 360 <sup>2</sup>                    |                  |
| Meacham, E. E.....                 | 387 <sup>2</sup>                    | Middleton, H. C.....               | 305 <sup>2</sup> | Miller, Louis.....     | 313 <sup>2</sup>                      | Mitchell, W. A.....                                | 424 <sup>2</sup>                    |                  |
| Meachem, James....                 | 373 <sup>2</sup>                    | Middleton, H. M....                | 346 <sup>2</sup> | Miller, L. W.....      | 377 <sup>2</sup>                      | Mitchell, W. C.....                                | 299 <sup>2</sup>                    |                  |
| Meachlin, J. L.....                | 310 <sup>2</sup>                    | Middleton, J. B.....               | 409 <sup>1</sup> | Miller, Manassas.....  | 311 <sup>2</sup>                      | Mitchell, W. E.....                                | 379 <sup>2</sup>                    |                  |
| Meck, Joseph.....                  | 325 <sup>2</sup>                    | Middleton, J. H.....               | 304 <sup>2</sup> | Miller, M. L.....      | 337 <sup>1</sup>                      | Mitchell, W. H.....                                | 373 <sup>1</sup>                    |                  |
| Mecklenburg, Walter                | 404 <sup>1</sup> , 405 <sup>2</sup> | Middleton, R. N.....               | 343 <sup>2</sup> | Miller, N. G.....      | 373 <sup>2</sup>                      | Mitchell, W. J.....                                | 419 <sup>1</sup>                    |                  |
| Medland, William....               | 356 <sup>2</sup>                    | Middleton, Samuel....              | 360 <sup>2</sup> | Miller, P. E.....      | 385 <sup>2</sup>                      | Mitter, George.....                                | 313 <sup>2</sup>                    |                  |
|                                    |                                     | Middleton, W. N.....               | 377 <sup>1</sup> | Miller, R. A.....      | 386 <sup>2</sup>                      | Mixon, L. H.....                                   | 416 <sup>2</sup>                    |                  |

|                                      |  |                                    |                                     |   |                                     |  |  |
|--------------------------------------|--|------------------------------------|-------------------------------------|---|-------------------------------------|--|--|
| Mock, C. B.....                      | Page<br>846 <sup>1</sup>                               | Moore, R. T. . . . .               | Page<br>317 <sup>1</sup>            | Moton, Henry.....                                 | Page<br>416 <sup>2</sup>            | Musgrove, W. H. . . . .                            | Page<br>362 <sup>2</sup>                               |
| Moehring, J. G. . . . .              | 428 <sup>2</sup>                                       | Moorhead, G. R. . . . .            | 299 <sup>2</sup>                    | Mott, T. M. . . . .                               | 333 <sup>2</sup>                    | Musington, G. T. . . . .                           | 378 <sup>1</sup> , 379 <sup>1</sup> , 379 <sup>2</sup> |
| Moellor, C. J. . . . .               | 308 <sup>2</sup>                                       | Moors, A. P. . . . .               | 344 <sup>2</sup>                    | Mottershead, Joseph                               | 353 <sup>2</sup>                    | Mussell, J. A. . . . .                             | 406 <sup>1</sup> , 407 <sup>2</sup> , 435 <sup>2</sup> |
| Moers, W. A. . . . .                 | 410 <sup>2</sup>                                       | Moots, T. C. . . . .               | 337 <sup>1</sup>                    | Mougey, J. W. . . . .                             | 378 <sup>1</sup>                    | Myers, Clement L. . . . .                          | 815 <sup>2</sup>                                       |
| Moffit, A. S. . . . .                | 352 <sup>2</sup>                                       | More, J. H. . . . .                | 389 <sup>2</sup>                    | Moulton, G. H. . . . .                            | 315 <sup>2</sup>                    | Myers, C. L. . . . .                               | 304 <sup>2</sup>                                       |
| Mohn, E. T. . . . .                  | 320 <sup>2</sup>                                       | Morehead, G. W. . . . .            | 394 <sup>2</sup>                    | Moultrie, J. W. . . . .                           | 409 <sup>2</sup>                    | Myers, D. W. . . . .                               | 399 <sup>2</sup>                                       |
| Mohn, M. B. . . . .                  | 358 <sup>2</sup>                                       | Morey, A. F. . . . .               | 395 <sup>2</sup>                    | Mount, G. L. . . . .                              | 343 <sup>1</sup>                    | Myers, Eli. . . . .                                | 346 <sup>2</sup>                                       |
| Mohney, A. A. . . . .                | 391 <sup>1</sup>                                       | Morey, G. M. . . . .               | 315 <sup>2</sup>                    | Mountain, W. W. 344 <sup>2</sup> ,                | 346 <sup>1</sup>                    | Myers, H. C. . . . .                               | 371 <sup>1</sup>                                       |
| Moler, J. W. . . . .                 | 304 <sup>1</sup>                                       | Morf, C. F. . . . .                | 327 <sup>2</sup>                    | Mounds, J. F. . . . .                             | 358 <sup>2</sup>                    | Myers, Q. A. . . . .                               | 346 <sup>2</sup>                                       |
| Moles, J. W. . . . .                 | 337 <sup>2</sup>                                       | Morgan, A. R. 287 <sup>1</sup> ,   | 288 <sup>2</sup>                    | Mouzon, M. M. . . . .                             | 409 <sup>2</sup>                    | Myers, R. E. 296 <sup>1</sup> , 406 <sup>1</sup> , | 407 <sup>1</sup>                                       |
| Molesworth, A. M. . . . .            | 371 <sup>1</sup>                                       | Morgan, B. F. . . . .              | 347 <sup>2</sup>                    | Mowbray, G. W. . . . .                            | 406 <sup>2</sup>                    | Myers, T. J. . . . .                               | 320 <sup>1</sup>                                       |
| Molesworth, T. S. . . . .            | 366 <sup>1</sup>                                       | Morgan, C. H. . . . .              | 333 <sup>2</sup>                    | Mower, J. W. . . . .                              | 388 <sup>2</sup>                    | Myers, W. H. . . . .                               | 335 <sup>2</sup>                                       |
| Moll, F. E. . . . .                  | 356 <sup>1</sup>                                       | Morgan, David. . . . .             | 381 <sup>2</sup>                    | Mower, Samuel. . . . .                            | 352 <sup>2</sup>                    | Myres, J. G. S. . . . .                            | 385 <sup>2</sup>                                       |
| Möller, H. R. . . . .                | 286 <sup>1</sup> , 287 <sup>2</sup>                    | Morgan, J. G. . . . .              | 331 <sup>2</sup>                    | Mowry, E. D. . . . .                              | 311 <sup>2</sup>                    |  |  |
| Molyneaux, H. B. . . . .             | 387 <sup>2</sup>                                       | Morgan, J. T. . . . .              | 326 <sup>2</sup>                    | Moxcey, G. W. . . . .                             | 399 <sup>2</sup>                    |  |  |
| Monet, T. J. . . . .                 | 352 <sup>2</sup>                                       | Morgan, R. D. . . . .              | 377 <sup>2</sup>                    | Moyer, H. C. . . . .                              | 398 <sup>2</sup>                    |  |  |
| Money, F. M. . . . .                 | 359 <sup>2</sup>                                       | Morgan, Taylor . . . . .           | 419 <sup>1</sup>                    | Moyer, J. C. B. . . . .                           | 399 <sup>1</sup>                    |  |  |
| Money, Keneth. . . . .               | 385 <sup>2</sup>                                       | Morizo Yoshida . . . . .           | 350 <sup>2</sup>                    | Moyle, William . . . . .                          | 357 <sup>2</sup>                    |  |  |
| Monosmith, C. M. . . . .             | 358 <sup>2</sup>                                       | Mork, E. E. . . . .                | 341 <sup>2</sup>                    | Moya, Henry . . . . .                             | 299 <sup>2</sup>                    |  |  |
| Monroe, J. A. . . . .                | 407 <sup>2</sup>                                       | Morley, J. P. . . . .              | 407 <sup>2</sup>                    | Muchmore, L. J. . . . .                           | 396 <sup>1</sup>                    |  |  |
| Monroe, J. D. . . . .                | 376 <sup>1</sup>                                       | Morley, R. A. . . . .              | 390 <sup>2</sup>                    | Mucker, David. . . . .                            | 373 <sup>2</sup>                    |  |  |
| Monroe, M. H. . . . .                | 368 <sup>2</sup>                                       | Morrill, F. L. . . . .             | 375 <sup>2</sup>                    | Mueller, Ernst. . . . .                           | 313 <sup>2</sup>                    |  |  |
| Montague, C. R. 355 <sup>1</sup> ,   | 356 <sup>2</sup>                                       | Morris, A. J. . . . .              | 342 <sup>2</sup>                    | Mueller, E. W. 325 <sup>1</sup> ,                 | 326 <sup>2</sup>                    |  |  |
| Montgomery, C. H. . . . .            | 320 <sup>2</sup>                                       | Morris, C. C. . . . .              | 403 <sup>1</sup> , 404 <sup>2</sup> | Mueller, F. W. . . . .                            | 313 <sup>2</sup>                    |  |  |
| Montgomery, H. B. 361 <sup>1</sup> , | 361 <sup>2</sup>                                       | Morris, C. G. . . . .              | 294 <sup>2</sup>                    | Mueller, G. J. . . . .                            | 300 <sup>2</sup>                    |  |  |
| Montgomery, John. 355 <sup>1</sup> , | 355 <sup>2</sup>                                       | Morris, C. O. . . . .              | 362 <sup>1</sup> , 364 <sup>2</sup> | Mueller, H. F. . . . .                            | 322 <sup>2</sup>                    |  |  |
| Montgomery, J. S. 359 <sup>1</sup> , | 359 <sup>2</sup>                                       | Morris, Doctor. . . . .            | 420 <sup>2</sup>                    | Mueller, J. A. . . . .                            | 308 <sup>1</sup>                    |  |  |
| Montgomery, M. J. 378 <sup>1</sup> , | 378 <sup>2</sup>                                       | Morris, E. E. . . . .              | 294 <sup>2</sup>                    | Mueller, J. C. . . . .                            | 308 <sup>2</sup>                    |  |  |
| Montgomery, W. H. 370 <sup>1</sup> , | 370 <sup>2</sup>                                       | Morris, E. G. . . . .              | 374 <sup>2</sup>                    | Mueller, J. E. . . . .                            | 322 <sup>2</sup>                    |  |  |
| Montoya, Eulogio. . . . .            | 480 <sup>2</sup>                                       | Morris, E. O. . . . .              | 329 <sup>2</sup>                    | Mueller, John. . . . .                            | 313 <sup>2</sup>                    |  |  |
| Monzon, H. H. . . . .                | 424 <sup>2</sup>                                       | Morris, G. E. . . . .              | 383 <sup>2</sup>                    | Mueller, O. P. 370 <sup>1</sup> ,                 | 371 <sup>2</sup>                    |  |  |
| Moody, J. M. . . . .                 | 403 <sup>2</sup>                                       | Morris, G. K. . . . .              | 304 <sup>2</sup>                    | Muldrew, M. M. . . . .                            | 421 <sup>1</sup>                    |  |  |
| Moon, A. D. . . . .                  | 362 <sup>2</sup>                                       | Morris, G. V. . . . .              | 305 <sup>1</sup>                    | Mulfinger, J. A. . . . .                          | 327 <sup>2</sup>                    |  |  |
| Moon, E. L. . . . .                  | 333 <sup>2</sup>                                       | Morris, J. C. . . . .              | 382 <sup>2</sup>                    | Mulford, Uri. . . . .                             | 396 <sup>2</sup>                    |  |  |
| Moon, L. N. . . . .                  | 332 <sup>2</sup>                                       | Morris, J. P. . . . .              | 394 <sup>2</sup>                    | Mulholland, R. N. . . . .                         | 383 <sup>2</sup>                    |  |  |
| Mooney, George. . . . .              | 809 <sup>2</sup>                                       | Morris, J. V. . . . .              | 392 <sup>1</sup> , 393 <sup>2</sup> | Mullen, Matthew. . . . .                          | 344 <sup>2</sup>                    |  |  |
| Moony, William. . . . .              | 419 <sup>1</sup>                                       | Morris, N. S. . . . .              | 360 <sup>2</sup>                    | Muller, D. H. . . . .                             | 329 <sup>1</sup>                    |  |  |
| Moore, Andrew. . . . .               | 364 <sup>2</sup>                                       | Morris, William. . . . .           | 377 <sup>1</sup>                    | Muller, G. G. . . . .                             | 299 <sup>1</sup>                    |  |  |
| Moore, Archibald. . . . .            | 364 <sup>2</sup>                                       | Morris, W. E. . . . .              | 357 <sup>2</sup>                    | Mulligan, A. S. . . . .                           | 335 <sup>1</sup>                    |  |  |
| Moore, B. C. . . . .                 | 333 <sup>2</sup>                                       | Morris, W. T. . . . .              | 364 <sup>2</sup>                    | Mulvaney, J. M. . . . .                           | 363 <sup>2</sup>                    |  |  |
| Moore, C. M. . . . .                 | 420 <sup>2</sup>                                       | Morrison, A. B. . . . .            | 375 <sup>2</sup>                    | Mumford, A. W. . . . .                            | 344 <sup>2</sup>                    |  |  |
| Moore, C. S. . . . .                 | 390 <sup>1</sup>                                       | Morrison, A. P. . . . .            | 413 <sup>2</sup>                    | Munden, J. N. . . . .                             | 374 <sup>2</sup>                    |  |  |
| Moore, D. H. . . . .                 | 378 <sup>2</sup>                                       | Morrison, C. R. . . . .            | 382 <sup>2</sup>                    | Mundy, Marcus. . . . .                            | 394 <sup>2</sup>                    |  |  |
| Moore, E. J. . . . .                 | 380 <sup>1</sup>                                       | Morrison, C. S. . . . .            | 412 <sup>2</sup>                    | Munger, H. S. . . . .                             | 375 <sup>2</sup>                    |  |  |
| Moore, E. M. . . . .                 | 382 <sup>1</sup>                                       | Morrison, J. G. 387 <sup>1</sup> , | 388 <sup>2</sup>                    | Munger, R. D. . . . .                             | 398 <sup>2</sup>                    |  |  |
| Moore, E. W. . . . .                 | 414 <sup>2</sup>                                       | Morrison, J. W. H. . . . .         | 358 <sup>2</sup>                    | Munsell, C. W. C. . . . .                         | 360 <sup>2</sup>                    |  |  |
| Moora, F. L. . . . .                 | 335 <sup>1</sup>                                       | Morrison, Leander. . . . .         | 315 <sup>2</sup>                    | Munsey, C. D. . . . .                             | 305 <sup>2</sup>                    |  |  |
| Moora, F. L. . . . .                 | 370 <sup>2</sup>                                       | Morrissey, A. B. . . . .           | 409 <sup>2</sup>                    | Munson, H. C. . . . .                             | 324 <sup>1</sup>                    |  |  |
| Moora, F. W. . . . .                 | 361 <sup>1</sup>                                       | Morrison, A. T. . . . .            | 383 <sup>1</sup>                    | Munson, Peter . . . . .                           | 340 <sup>2</sup>                    |  |  |
| Moora, G. W. . . . .                 | 310 <sup>2</sup>                                       | Morritt, Walter. . . . .           | 351 <sup>2</sup>                    | Munson, R. W. . . . .                             | 358 <sup>2</sup>                    |  |  |
| Moore, H. H. . . . .                 | 310 <sup>2</sup>                                       | Morrow, C. R. . . . .              | 396 <sup>2</sup>                    | Munz, Frederick . . . . .                         | 303 <sup>2</sup>                    |  |  |
| Moore, J. A. W. . . . .              | 402 <sup>2</sup>                                       | Morrow, F. A. . . . .              | 350 <sup>2</sup>                    | Murdock, D. Y. . . . .                            | 377 <sup>1</sup>                    |  |  |
| Moore, J. D. . . . .                 | 365 <sup>2</sup>                                       | Morrow, Henry. . . . .             | 347 <sup>2</sup>                    | Murken, J. T. . . . .                             | 364 <sup>2</sup>                    |  |  |
| Moore, J. E. . . . .                 | 371 <sup>2</sup>                                       | Morrow, Joseph. . . . .            | 397 <sup>2</sup>                    | Murkin, L. H. . . . .                             | 349 <sup>2</sup>                    |  |  |
| Moore, J. V. . . . .                 | 347 <sup>1</sup>                                       | Morrow, J. S. . . . .              | 385 <sup>2</sup>                    | Murph, J. W. . . . .                              | 394 <sup>2</sup>                    |  |  |
| Moore, J. W. . . . .                 | 329 <sup>2</sup>                                       | Morrow, Richard. . . . .           | 329 <sup>1</sup>                    | Murphy, Alonzo. . . . .                           | 347 <sup>2</sup>                    |  |  |
| Moore, J. W. H. . . . .              | 421 <sup>2</sup>                                       | Morse, A. G. . . . .               | 366 <sup>2</sup>                    | Murphy, A. B. . . . .                             | 409 <sup>2</sup>                    |  |  |
| Moore, L. D. . . . .                 | 348 <sup>1</sup>                                       | Morse, C. M. . . . .               | 310 <sup>2</sup>                    | Murphy, A. H. . . . .                             | 365 <sup>1</sup>                    |  |  |
| Moore, M. P. . . . .                 | 414 <sup>2</sup>                                       | Morse, C. S. . . . .               | 351 <sup>2</sup>                    | Murphy, G. H. . . . .                             | 343 <sup>2</sup>                    |  |  |
| Moore, O. J. . . . .                 | 397 <sup>2</sup>                                       | Morse, C. W. . . . .               | 382 <sup>1</sup>                    | Murphy, H. M. . . . .                             | 409 <sup>1</sup>                    |  |  |
| Moore, O. T. . . . .                 | 310 <sup>2</sup>                                       | Morse, G. E. . . . .               | 317 <sup>2</sup> , 317 <sup>3</sup> | Murphy, John. . . . .                             | 423 <sup>2</sup>                    |  |  |
| Moore, P. A. . . . .                 | 387 <sup>2</sup>                                       | Morse, J. L. . . . .               | 390 <sup>2</sup>                    | Murphy, J. D. . . . .                             | 394 <sup>2</sup>                    |  |  |
| Moore, R. H. . . . .                 | 348 <sup>1</sup>                                       | Morse, S. A. . . . .               | 396 <sup>2</sup>                    | Murphy, J. E. . . . .                             | 407 <sup>2</sup>                    |  |  |
| Moore, R. M., Jr. . . . .            | 298 <sup>1</sup> , 299 <sup>1</sup> , 334 <sup>2</sup> | Morton, A. D. . . . .              | 329 <sup>1</sup>                    | Murphy, Wildman. . . . .                          | 297 <sup>1</sup> , 484 <sup>2</sup> |  |  |
| Moore, R. S. . . . .                 | 355 <sup>2</sup>                                       | Morton, F. E. W. . . . .           | 379 <sup>2</sup>                    | Murphy, William. . . . .                          | 380 <sup>2</sup>                    |  |  |
| Moore, Taylor. . . . .               | 421 <sup>1</sup>                                       | Morton, F. R. . . . .              | 421 <sup>2</sup>                    | Murr, J. L. 301 <sup>1</sup> , 302 <sup>2</sup> , | 303 <sup>2</sup>                    |  |  |
| Moora, T. D. . . . .                 | 350 <sup>1</sup>                                       | Morton, J. P. . . . .              | 361 <sup>2</sup>                    | Murray, B. J. . . . .                             | 423 <sup>2</sup>                    |  |  |
| Moore, T. S. . . . .                 | 419 <sup>2</sup>                                       | Morton, J. T. . . . .              | 330 <sup>2</sup>                    | Murray, D. G. 335 <sup>1</sup> ,                  | 337 <sup>1</sup>                    |  |  |
| Moore, William. . . . .              | 326 <sup>2</sup>                                       | Mosbey, W. H. . . . .              | 419 <sup>2</sup>                    | Murray, George. . . . .                           | 377 <sup>1</sup>                    |  |  |
| Moore, W. B. . . . .                 | 335 <sup>2</sup>                                       | Moses, Matthew. . . . .            | 380 <sup>2</sup>                    | Murray, H. L. . . . .                             | 361 <sup>2</sup>                    |  |  |
| Moore, W. H. . . . .                 | 344 <sup>2</sup>                                       | Mosier, G. C. 317 <sup>1</sup> ,   | 318 <sup>2</sup>                    | Murray, J. F. . . . .                             | 373 <sup>2</sup>                    |  |  |
| Moore, W. H. H. . . . .              | 360 <sup>2</sup>                                       | Mosher, Ward. . . . .              | 399 <sup>2</sup>                    | Murray, O. E. . . . .                             | 390 <sup>1</sup>                    |  |  |
| Moore, W. J. R. . . . .              | 373 <sup>2</sup>                                       | Mosler, W. P. . . . .              | 344 <sup>2</sup>                    | Murray, Roderick. . . . .                         | 387 <sup>1</sup> , 388 <sup>2</sup> |  |  |
| Moore, W. L. . . . .                 | 396 <sup>2</sup>                                       | Moss, C. M. . . . .                | 360 <sup>2</sup>                    | Murray, W. P. . . . .                             | 372 <sup>2</sup>                    |  |  |
| Moore, W. M. . . . .                 | 381 <sup>1</sup>                                       | Moss, C. T. . . . .                | 399 <sup>1</sup>                    | Murrish, J. T. . . . .                            | 351 <sup>2</sup>                    |  |  |
| Moore, W. S. . . . .                 | 320 <sup>2</sup>                                       | Moss, James. . . . .               | 396 <sup>2</sup>                    | Murry, A. G. . . . .                              | 407 <sup>2</sup>                    |  |  |
| Moore, W. S. . . . .                 | 403 <sup>1</sup> , 404 <sup>2</sup> , 429 <sup>1</sup> | Mossman, W. H. . . . .             | 310 <sup>2</sup>                    | Muse, C. H. . . . .                               | 302 <sup>2</sup>                    |  |  |
| Moore, W. S. . . . .                 | 402 <sup>2</sup>                                       | Moter, R. C. . . . .               | 299 <sup>2</sup>                    | Musgrave, P. Z. . . . .                           | 384 <sup>1</sup>                    |  |  |
| Moores, L. M. . . . .                | 402 <sup>2</sup>                                       | Motoi Hirakawa. . . . .            | 288 <sup>2</sup>                    |   |                                     |  |  |
|                                      |  | Motojiro Yamaka. . . . .           | 288 <sup>2</sup>                    |   |                                     |  |  |

|                                    |                                       |                         |                       |                                    |                                       |                          |                                     |
|------------------------------------|---------------------------------------|-------------------------|-----------------------|------------------------------------|---------------------------------------|--------------------------|-------------------------------------|
| Neupert, R. R. ....                | Page 287 <sup>2</sup>                 | Nixon, George. ....     | Page 382 <sup>2</sup> | Oglesby, Daniel. ....              | Page 368 <sup>2</sup>                 | Ott, Jacob. ....         | Page 411 <sup>1</sup>               |
| Nevils, G. W. ....                 | 419 <sup>2</sup>                      | Nixon, G. J. ....       | 363 <sup>2</sup>      | Oglesby, L. W. A. ....             | 408 <sup>2</sup>                      | Ottman, J. W. ....       | 373 <sup>2</sup>                    |
| Newcomb, G. T. ....                | 368 <sup>1</sup>                      | Nixon, W. G. ....       | 383 <sup>2</sup>      | O'Harris, M. L. 335 <sup>2</sup> , | 386 <sup>2</sup>                      | Overall, John. ....      | 413 <sup>2</sup>                    |
| Newcomb, J. F. ....                | 359 <sup>1</sup>                      | Nobbs, Henry. ....      | 386 <sup>1</sup>      | O'Haver, J. F. ....                | 347 <sup>2</sup>                      | Overbeck, Henry. ....    | 327 <sup>2</sup>                    |
| Newcomer, J. C. ....               | 343 <sup>2</sup>                      | Noble, D. W. ....       | 348 <sup>2</sup>      | Ohlinger, Franklin                 |                                       | Owen, A. K. ....         | 352 <sup>2</sup>                    |
| Newell, E. F. ....                 | 344 <sup>2</sup>                      | Noble, E. E. ....       | 353 <sup>2</sup>      |                                    | 312 <sup>2</sup> , 430 <sup>1</sup> , | Owen, C. A. ....         | 407 <sup>1</sup>                    |
| Newall, O. E. ....                 | 386 <sup>2</sup>                      | Noble, J. R. ....       | 381 <sup>1</sup>      | Ohstrom, J. A. ....                | 300 <sup>2</sup>                      | Owen, H. J. ....         | 396 <sup>2</sup>                    |
| Newhouse, F. D. ....               | 381 <sup>1</sup>                      | Noble, O. A. ....       | 299 <sup>1</sup>      | Oi Gok Hing. ....                  | 431 <sup>1</sup>                      | Owen, M. J. ....         | 399 <sup>2</sup>                    |
| Newing, W. A. ....                 | 356 <sup>2</sup>                      | Nocka, W. E. ....       | 313 <sup>1</sup>      | Ojerholm, J. M. ....               | 413 <sup>2</sup>                      | Owen, T. B. ....         | 431 <sup>1</sup>                    |
| Newkirk, G. R. ....                | 361 <sup>2</sup>                      | Noland, A. J. ....      | 424 <sup>2</sup>      | Olander, O. E. ....                | 413 <sup>2</sup>                      | Owen, T. W. ....         | 371 <sup>2</sup>                    |
| Newkirk, J. L. ....                | 382 <sup>1</sup>                      | Norberg, K. M. ....     | 800 <sup>2</sup>      | Olcott, D. T. ....                 | 371 <sup>1</sup>                      | Owens, Andrew. ....      | 424 <sup>2</sup>                    |
| Newland, T. E. ....                | 382 <sup>2</sup>                      | Norcross, A. H. ....    | 378 <sup>1</sup>      | Oldham, W. F. ....                 | 377 <sup>2</sup>                      | Owens, A. L. ....        | 412 <sup>2</sup>                    |
| Newland, T. P. ....                | 365 <sup>2</sup>                      | Nord, Carl. ....        | 340 <sup>2</sup>      | Olds, S. C. ....                   | 370 <sup>1</sup>                      | Owens, J. L. ....        | 421 <sup>2</sup>                    |
| Newman, E. L. ....                 | 395 <sup>2</sup>                      | Nordin, August. ....    | 427 <sup>2</sup>      | Olesen, Ole. ....                  | 291 <sup>1</sup>                      | Owens, S. S. ....        | 412 <sup>2</sup>                    |
| Newman, J. F. 418 <sup>2</sup> ,   | 437 <sup>2</sup>                      | Nordvig, H. O. ....     | 341 <sup>2</sup>      | Olesen, Samuel. ....               | 357 <sup>2</sup>                      | Owens, William. ....     | 360 <sup>2</sup>                    |
| Newman, Ralph. ....                | 344 <sup>2</sup>                      | Norman, A. V. ....      | 301 <sup>2</sup>      | Olin, B. E. ....                   | 324 <sup>1</sup>                      | Owby, A. W. ....         | 384 <sup>2</sup>                    |
| Newman, S. B. ....                 | 802 <sup>2</sup>                      | Norman, Granville. .... | 419 <sup>1</sup>      | Olin, S. A. ....                   | 856 <sup>2</sup>                      | Oyes, J. F. ....         | 406 <sup>1</sup> , 407 <sup>2</sup> |
| Newsome, A. H. ....                | 394 <sup>2</sup>                      | Norris, A. R. ....      | 407 <sup>2</sup>      | Olive, J. F. ....                  | 359 <sup>2</sup>                      |                          |                                     |
| Newsome, J. E. ....                | 390 <sup>2</sup>                      | Norris, C. H. ....      | 396 <sup>1</sup>      | Olive, E. H. ....                  | 424 <sup>2</sup>                      | P                        |                                     |
| Newton, A. D. ....                 | 348 <sup>1</sup>                      | Norris, G. T. ....      | 380 <sup>1</sup>      | Oliver, G. F. ....                 | 330 <sup>2</sup>                      | Pack, William. ....      | 845 <sup>2</sup>                    |
| Newton, A. G. ....                 | 306 <sup>1</sup>                      | Norris, G. W. ....      | 421 <sup>2</sup>      | Olliver, J. B. ....                | 333 <sup>2</sup>                      | Packard, Loren. ....     | 395 <sup>2</sup>                    |
| Newton, B. E. ....                 | 315 <sup>2</sup>                      | Norris, M. L. ....      | 391 <sup>2</sup>      | Olliver, J. H. ....                | 366 <sup>2</sup>                      | Paddock, B. E. ....      | 343 <sup>1</sup>                    |
| Newton, C. H. ....                 | 414 <sup>2</sup>                      | Norstrom, K. E. ....    | 301 <sup>2</sup>      | Oliver, N. H. ....                 | 407 <sup>2</sup>                      | Paddock, G. W. ....      | 395 <sup>2</sup>                    |
| Newton, C. L. ....                 | 395 <sup>2</sup>                      | North, Nathan. ....     | 395 <sup>2</sup>      | Oliver, S. A. ....                 | 317 <sup>1</sup>                      | Paddock, W. M. ....      | 342 <sup>2</sup>                    |
| Newton, Isaac. ....                | 358 <sup>2</sup>                      | North, T. W. ....       | 356 <sup>2</sup>      | Oliver, Thomas. ....               | 385 <sup>2</sup>                      | Paden, S. K. ....        | 310 <sup>2</sup>                    |
| Newton, Isaac. ....                | 385 <sup>2</sup>                      | Northcott, M. C. ....   | 318 <sup>1</sup>      | Olmsted, G. W. ....                | 361 <sup>1</sup>                      | Padilla, Samuel. ....    | 430 <sup>2</sup>                    |
| Newton, W. H. ....                 | 411 <sup>2</sup>                      | Northcott, T. W. ....   | 345 <sup>2</sup>      | Olmsted, W. J. ....                | 353 <sup>2</sup>                      | Padford, Virgil. ....    | 393 <sup>2</sup>                    |
| Ng Deng Hong. ....                 | 481 <sup>2</sup>                      | Northrup, A. J. ....    | 388 <sup>2</sup>      | Olsen, Anders. ....                | 292 <sup>1</sup>                      | Page, J. F. ....         | 409 <sup>1</sup>                    |
| Ng Gek Cheong. ....                | 481 <sup>2</sup>                      | Northrup, H. C. ....    | 333 <sup>2</sup>      | Olsen, August. ....                | 427 <sup>1</sup>                      | Pagenhart, William. .... | 405 <sup>2</sup>                    |
| Ng Hong Siong. ....                | 430 <sup>1</sup> , 431 <sup>2</sup>   | Northrup, J. A. ....    | 336 <sup>2</sup>      | Olsen, A. G. ....                  | 427 <sup>2</sup>                      | Paine, J. L. ....        | 385 <sup>2</sup>                    |
| Ng Teng Siong. ....                | 431 <sup>2</sup>                      | Norton, C. H. ....      | 381 <sup>1</sup>      | Olsen, Christian. ....             | 324 <sup>2</sup>                      | Paine, Louis. ....       | 380 <sup>2</sup>                    |
| Ngoi Gi Lang. ....                 | 417 <sup>2</sup>                      | Norton, C. R. ....      | 320 <sup>2</sup>      | Olsen, Johannes. ....              | 291 <sup>1</sup>                      | Painter, W. H. ....      | 352 <sup>2</sup>                    |
| Nichol, J. E. ....                 | 365 <sup>2</sup>                      | Norton, F. J. ....      | 401 <sup>2</sup>      | Olsen, Joseph. ....                | 341 <sup>1</sup>                      | Painter, W. W. ....      | 392 <sup>2</sup>                    |
| Nicholas, R. W. ....               | 326 <sup>2</sup>                      | Norton, J. D. ....      | 329 <sup>1</sup>      | Olsen, Lars. ....                  | 341 <sup>1</sup>                      | Palmatier, C. H. ....    | 343 <sup>2</sup>                    |
| Nicholas, T. H. 851 <sup>2</sup> , | 433 <sup>2</sup>                      | Norton, N. F. ....      | 386 <sup>2</sup>      | Olsen, Martineus. ....             | 292 <sup>1</sup>                      | Palamidoff, K. G. ....   | 425 <sup>2</sup>                    |
| Nichols, Alfred. ....              | 415 <sup>2</sup>                      | Norton, W. E. ....      | 391 <sup>2</sup>      | Olsen, Peter. ....                 | 291 <sup>1</sup>                      | Palm, O. R. ....         | 340 <sup>2</sup>                    |
| Nichols, A. A. ....                | 383 <sup>1</sup>                      | Norvell, J. B. ....     | 401 <sup>2</sup>      | Olsen, T. A. 380 <sup>1</sup> ,    | 381 <sup>1</sup>                      | Palmer, A. R. ....       | 852 <sup>2</sup>                    |
| Nichols, E. W. ....                | 437 <sup>2</sup>                      | Norwood, Fletcher. .... | 420 <sup>2</sup>      | Oneal, E. W. ....                  | 391 <sup>1</sup>                      | Palmer, Byron. ....      | 329 <sup>1</sup>                    |
| Nichols, E. N. ....                | 377 <sup>2</sup>                      | Notson, G. T. ....      | 401 <sup>2</sup>      | O'Neal, H. H. ....                 | 361 <sup>1</sup>                      | Palmer, D. R. ....       | 312 <sup>2</sup>                    |
| Nichols, F. T. ....                | 401 <sup>2</sup>                      | Nott, Benjamin. ....    | 326 <sup>2</sup>      | O'Neal, J. T. ....                 | 343 <sup>2</sup>                      | Palmer, G. E. ....       | 336 <sup>2</sup>                    |
| Nichols, J. A. ....                | 315 <sup>2</sup>                      | Notzold, F. G. ....     | 290 <sup>2</sup>      | O'Neal, R. R. ....                 | 414 <sup>2</sup>                      | Palmer, G. W. ....       | 366 <sup>1</sup>                    |
| Nichols, J. C. ....                | 399 <sup>2</sup>                      | Noyes, J. B. ....       | 357 <sup>1</sup>      | Opie, K. C. ....                   | 387 <sup>2</sup>                      | Palmer, G. W. ....       | 412 <sup>1</sup>                    |
| Nichols, Melvin. ....              | 301 <sup>2</sup>                      | Nuelson, J. L. ....     | 406 <sup>2</sup>      | Opplicher, Friedrich. ....         | 286 <sup>1</sup>                      | Palmer, Horace. ....     | 333 <sup>2</sup>                    |
| Nichols, O. T. 364 <sup>1</sup> ,  | 365 <sup>2</sup>                      | Nulsen, Heinrich. ....  | 285 <sup>2</sup>      | Opplinger, J. F. ....              | 283 <sup>2</sup>                      | Palmer, H. B. ....       | 358 <sup>2</sup>                    |
| Nichols, Thomas. ....              | 333 <sup>2</sup>                      | Nulton, J. D. ....      | 329 <sup>1</sup>      | Orbin, George. ....                | 374 <sup>1</sup>                      | Palmer, J. F. ....       | 407 <sup>1</sup>                    |
| Nichols, William. ....             | 347 <sup>2</sup>                      | Nunn, I. G. ....        | 423 <sup>2</sup>      | Orcutt, G. W. ....                 | 330 <sup>1</sup>                      | Palmer, M. R. ....       | 362 <sup>1</sup>                    |
| Nicholson, Christo-                |                                       | Nunnally, G. W. ....    | 393 <sup>2</sup>      | Orin, J. V. ....                   | 329 <sup>2</sup>                      | Palmer, N. A. ....       | 377 <sup>2</sup>                    |
| pher. ....                         | 381 <sup>2</sup>                      | Nuss, A. O. ....        | 356 <sup>2</sup>      | Orme, T. H. ....                   | 395 <sup>2</sup>                      | Palmer, T. B. ....       | 350 <sup>2</sup>                    |
| Nicholson, C. D. ....              | 299 <sup>2</sup>                      | Nutting, Wilder. ....   | 317 <sup>2</sup>      | Ormerod, John. ....                | 359 <sup>2</sup>                      | Palmer, W. R. A. ....    | 409 <sup>2</sup>                    |
| Nicholson, E. H. ....              | 398 <sup>2</sup>                      | Nützmänn, Malte. ....   | 306 <sup>2</sup>      | Orndorff, E. C. ....               | 377 <sup>2</sup>                      | Palmqvist, J. A. ....    | 427 <sup>2</sup>                    |
| Nicholson, E. L. ....              | 374 <sup>2</sup>                      | Nuzum, G. W. ....       | 325 <sup>2</sup>      | Orr, Anderson. ....                | 360 <sup>2</sup>                      | P'an Cheng. ....         | 339 <sup>2</sup>                    |
| Nicholson, John. ....              | 376 <sup>1</sup>                      | Nazum, I. F. ....       | 326 <sup>2</sup>      | Orr, Daniel. ....                  | 364 <sup>1</sup>                      | Pang Ding Hie. ....      | 417 <sup>2</sup>                    |
| Nicholson, Thomas. ....            | 386 <sup>1</sup>                      | Nuzum, W. O. ....       | 328 <sup>2</sup>      | Orr, D. B. ....                    | 382 <sup>2</sup>                      | Panwitt, H. J. ....      | 306 <sup>2</sup>                    |
| Nicholson, W. S. ....              | 358 <sup>2</sup>                      | Nye, C. L. ....         | 366 <sup>1</sup>      | Orr, J. C. ....                    | 364 <sup>2</sup>                      | Pape, Heinrich. ....     | 410 <sup>2</sup>                    |
| Nickerson, J. E. ....              | 363 <sup>2</sup>                      | Nye, De Witt C. ....    | 397 <sup>2</sup>      | Orr, J. T. ....                    | 314 <sup>2</sup>                      | Papenhagen, C. L. ....   | 311 <sup>2</sup>                    |
| Nickerson, J. I. ....              | 332 <sup>2</sup>                      | Nyrop, N. H. ....       | 324 <sup>2</sup>      | Orr, J. S. ....                    | 363 <sup>2</sup>                      | Parcells, D. A. ....     | 396 <sup>1</sup>                    |
| Nickerson, M. E. ....              | 401 <sup>2</sup>                      | Nystrom, G. L. ....     | 303 <sup>2</sup>      | Orrill, R. N. ....                 | 316 <sup>1</sup>                      | Pardee, J. A. ....       | 433 <sup>2</sup>                    |
| Nickle, O. H. ....                 | 311 <sup>2</sup>                      |                         |                       | Orton, O. L. ....                  | 297 <sup>2</sup>                      | Parham, R. J. ....       | 368 <sup>2</sup>                    |
| Nickle, S. M. ....                 | 311 <sup>2</sup>                      | O                       |                       | Orton, Trevor. ....                | 290 <sup>2</sup>                      | Parish, F. G. ....       | 355 <sup>2</sup>                    |
| Niederhuth, Otto. ....             | 322 <sup>2</sup>                      | Oake, G. R. ....        | 369 <sup>2</sup>      | Orvik, Erik. ....                  | 291 <sup>1</sup>                      | Park, Gye. ....          | 363 <sup>2</sup>                    |
| Nieh Chi Yi. ....                  | 338 <sup>2</sup> ,                    | Onks, Hazen. ....       | 367 <sup>2</sup>      | Orwick, J. F. ....                 | 343 <sup>2</sup>                      | Parker, C. W. ....       | 422 <sup>2</sup>                    |
|                                    | 416 <sup>1</sup> , 418 <sup>2</sup> , | Oakwood, J. M. ....     | 361 <sup>1</sup>      | Osborn, Thomas. ....               | 320 <sup>2</sup>                      | Parker, D. M. ....       | 385 <sup>2</sup>                    |
| Nielsen, Christian. ....           | 437 <sup>2</sup>                      | Oberg, Harold. ....     | 335 <sup>2</sup>      | Osborne, Albert. ....              | 396 <sup>2</sup>                      | Parker, Freeman. ....    | 421 <sup>2</sup>                    |
|                                    | 292 <sup>2</sup> , 436 <sup>2</sup>   | O'Brien, M. W. ....     | 336 <sup>2</sup>      | Osborne, Arthur. ....              |                                       | Parker, G. H. ....       | 401 <sup>2</sup>                    |
| Nielsen, Emil. ....                | 292 <sup>2</sup> , 436 <sup>2</sup>   | Odegard, Anton. ....    | 291 <sup>2</sup>      |                                    | 395 <sup>2</sup> , 397 <sup>1</sup> , | Parker, G. S. ....       | 381 <sup>2</sup>                    |
| Nielsen, Jens. ....                | 292 <sup>2</sup> , 436 <sup>2</sup>   | Odell, D. J. ....       | 332 <sup>2</sup>      | Osborne, D. C. ....                | 329 <sup>2</sup>                      | Parker, J. S. ....       | 326 <sup>2</sup>                    |
| Nielsen, N. P. ....                | 292 <sup>2</sup> , 436 <sup>2</sup>   | Odell, W. P. ....       | 396 <sup>1</sup>      | Osborne, F. L. ....                | 332 <sup>2</sup>                      | Parker, L. G. ....       | 315 <sup>1</sup>                    |
| Nielsson, Johannes. ....           | 300 <sup>2</sup>                      | Oden, J. R. ....        | 342 <sup>2</sup>      | Osborne, H. F. ....                | 397 <sup>1</sup>                      | Parker, T. A. ....       | 361 <sup>1</sup>                    |
| Nigg, J. A. ....                   | 308 <sup>2</sup>                      | Odgers, J. H. ....      | 390 <sup>2</sup>      | Osborne, H. E. ....                | 320 <sup>2</sup>                      | Parker, T. F. ....       | 397 <sup>2</sup>                    |
| Niles, F. L. ....                  | 344 <sup>2</sup>                      | Odlinga, H. G. ....     | 286 <sup>1</sup>      | Osborne, R. H. ....                | 381 <sup>2</sup>                      | Parkhurst, F. S. ....    | 397 <sup>2</sup>                    |
| Niles, H. L. ....                  | 347 <sup>2</sup>                      | Odle, E. L. ....        | 342 <sup>2</sup>      | Osburn, William. ....              | 297 <sup>2</sup>                      | Parkhurst, M. M. ....    | 391 <sup>1</sup>                    |
| Nilsen, H. P. ....                 | 324 <sup>2</sup>                      | Odium, G. A. ....       | 348 <sup>2</sup>      | Osmont, J. W. ....                 | 393 <sup>1</sup>                      | Parlin, C. A. ....       | 386 <sup>2</sup>                    |
| Nilson, August. ....               | 300 <sup>2</sup>                      | Oetjen, John. ....      | 313 <sup>1</sup>      | Ostrander, Ambrose. ....           | 365 <sup>2</sup>                      | Parks, C. A. ....        | 359 <sup>1</sup>                    |
| Nilsson, Emanuel. ....             | 301 <sup>1</sup>                      | O'Flyng, I. M. ....     | 365 <sup>2</sup>      | Ostrom, Henry. ....                | 357 <sup>2</sup>                      | Parks, E. L. ....        | 391 <sup>1</sup>                    |
| Nimitta, F. A. ....                | 356 <sup>2</sup>                      | O'Ghorn, A. M. ....     | 375 <sup>2</sup>      | Ostrom, O. W. ....                 | 340 <sup>2</sup>                      | Parks, J. H. ....        | 409 <sup>2</sup>                    |
| Nimrod, A. C. ....                 | 416 <sup>2</sup>                      | Ogden, H. G. ....       | 346 <sup>2</sup>      | Oswald, B. F. 805 <sup>2</sup> ,   |                                       | Parlett, John. ....      | 359 <sup>2</sup>                    |
| Ninde, E. S. ....                  | 332 <sup>2</sup>                      | Ogden, H. N. ....       | 345 <sup>2</sup>      |                                    | 376 <sup>1</sup> ,                    | Parmeter, J. L. ....     | 294 <sup>2</sup>                    |
| Ninde, J. P. ....                  | 304 <sup>2</sup>                      | Ogden, W. E. ....       | 344 <sup>2</sup>      | Oswalt, W. H. 352 <sup>1</sup> ,   | 353 <sup>2</sup> ,                    | Parr, Frank. ....        | 381 <sup>1</sup>                    |
| Nitti, Vincenzo. ....              | 295 <sup>2</sup>                      | Ogle, F. F. ....        | 348 <sup>2</sup>      |                                    | 391 <sup>2</sup>                      | Parrish, P. R. ....      | 383 <sup>2</sup>                    |
| Nix, F. H. ....                    | 342 <sup>2</sup>                      | Ogle, H. B. ....        | 368 <sup>2</sup>      | Otjen, Charles. ....               | 308 <sup>2</sup>                      | Parrott, J. B. ....      | 412 <sup>2</sup>                    |

| Page              |                                     | Page               |  | Page                 |  | Page                |                                     |
|-------------------|-------------------------------------|--------------------|--|----------------------|--|---------------------|-------------------------------------|
| Parsons, D. W.    | 243 <sup>2</sup>                    | Peck, B. C.        | 828 <sup>1</sup> , 830 <sup>1</sup> , 854 <sup>2</sup> | Peters, F. T.        | 344 <sup>2</sup> , 346 <sup>1</sup>                    | Pickett, S. D.      | 397 <sup>2</sup>                    |
| Parsons, George   | 356 <sup>1</sup>                    | Peck, B. F.        | 854 <sup>2</sup>                                       | Peters, Henry        | 306 <sup>2</sup>                                       | Pickles, F. M.      | 294 <sup>2</sup>                    |
| Parsons, H. J.    | 318 <sup>1</sup>                    | Peck, C. L.        | 330 <sup>2</sup>                                       | Peters, H. J.        | 323 <sup>2</sup>                                       | Piebler, Franz      | 307 <sup>2</sup>                    |
| Parsons, John     | 335 <sup>2</sup>                    | Peck, E. A.        | 399 <sup>2</sup>                                       | Peters, J. W.        | 305 <sup>1</sup>                                       | Pierce, B. R.       | 364 <sup>2</sup>                    |
| Parsons, J. A.    | 312 <sup>2</sup>                    | Peck, G. W.        | 396 <sup>1</sup>                                       | Peters, W. J.        | 351 <sup>1</sup>                                       | Pierce, D. A.       | 329 <sup>1</sup>                    |
| Parsons, N. E.    | 299 <sup>2</sup>                    | Peck, H. W.        | 351 <sup>2</sup>                                       | Peters, W. R.        | 301 <sup>2</sup> , 370 <sup>1</sup> , 371 <sup>1</sup> | Pierce, E. P.       | 332 <sup>2</sup>                    |
| Parsons, R. A.    | 311 <sup>2</sup>                    | Peck, J. B.        | 395 <sup>2</sup>                                       | Petersen, August     | 341 <sup>1</sup>                                       | Pierce, F. E.       | 332 <sup>2</sup>                    |
| Parsons, R. D.    | 386 <sup>1</sup>                    | Peck, N. R.        | 350 <sup>1</sup>                                       | Petersen, Christaf.  | 341 <sup>1</sup>                                       | Pierce, Henry       | 351 <sup>2</sup>                    |
| Parsons, Richard  | 378 <sup>1</sup>                    | Peck, Wesley       | 350 <sup>1</sup>                                       | Petersen, Gustaf     | 300 <sup>2</sup>                                       | Pierce, Ralph       | 392 <sup>2</sup>                    |
| Parsons, W. A.    | 423 <sup>2</sup>                    | Peckham, L. E.     | 326 <sup>2</sup>                                       | Petersen, H. J.      | 307 <sup>1</sup>                                       | Pierce, R. E.       | 363 <sup>2</sup>                    |
| Parsons, W. H.    | 343 <sup>1</sup>                    | Peckhard, C. A.    | 335 <sup>2</sup>                                       | Petersen, James      | 324 <sup>1</sup>                                       | Pierce, S. C.       | 361 <sup>2</sup>                    |
| Parsons, W. R.    | 393 <sup>2</sup>                    | Pedersen, Jens     | 300 <sup>2</sup>                                       | Petersen, Joachim    | 391 <sup>1</sup>                                       | Pierce, W. C.       | 353 <sup>1</sup>                    |
| Partch, A. W.     | 315 <sup>1</sup>                    | Peebles, R. W.     | 385 <sup>2</sup>                                       | Petersen, J. J.      | 324 <sup>1</sup>                                       | Pierce, W. H.       | 391 <sup>1</sup>                    |
| Partridge, B. A.  | 396 <sup>2</sup>                    | Peeler, S. A.      | 414 <sup>2</sup>                                       | Petersen, Lauritz    | 436 <sup>2</sup>                                       | Pierce, W. R.       | 396 <sup>2</sup>                    |
| Partridge, U. E.  | 343 <sup>2</sup>                    | Peep, Thomas       | 356 <sup>2</sup>                                       | Petersen, O. P.      | 324 <sup>2</sup>                                       | Piersal, L. B.      | 318 <sup>2</sup>                    |
| Paschal, U. G.    | 393 <sup>2</sup>                    | Peeples, A. H.     | 404 <sup>1</sup>                                       | Petersen, Rasmus     | 292 <sup>2</sup> , 436 <sup>2</sup>                    | Pierson, T. F.      | 361 <sup>1</sup>                    |
| Pasche, G. L.     | 399 <sup>2</sup>                    | Peet, W. O.        | 396 <sup>2</sup>                                       | Peterson, A. F.      | 427 <sup>2</sup>                                       | Piggott, W. H.      | 323 <sup>2</sup>                    |
| Pascoe, James     | 333 <sup>1</sup>                    | Pegelow, Charles   | 428 <sup>2</sup>                                       | Peterson, A. G.      | 303 <sup>2</sup>                                       | Pike, E. J.         | 320 <sup>2</sup>                    |
| Pascoe, J. M.     | 374 <sup>1</sup>                    | Pegues, B. M.      | 409 <sup>2</sup>                                       | Peterson, C. J.      | 423 <sup>2</sup>                                       | Pike, J. C.         | 365 <sup>2</sup>                    |
| Pauko, E. W.      | 395 <sup>2</sup>                    | Peik, Anderson     | 405 <sup>2</sup>                                       | Peterson, F. A.      | 396 <sup>1</sup>                                       | Pike, R. G.         | 367 <sup>1</sup>                    |
| Passmore, W. J.   | 383 <sup>1</sup>                    | Peirce, J. D.      | 411 <sup>1</sup> , 412 <sup>1</sup>                    | Peterson, H. A.      | 389 <sup>1</sup> , 390 <sup>2</sup>                    | Pilcher, A. M.      | 326 <sup>2</sup>                    |
| Pate, R. H.       | 391 <sup>1</sup>                    | Peitsmyer, I. C.   | 377 <sup>2</sup>                                       | Peterson, L. S.      | 373 <sup>2</sup>                                       | Pilcher, J. N.      | 377 <sup>1</sup>                    |
| Patrick, A. J.    | 349 <sup>2</sup>                    | Pell, J. P.        | 347 <sup>2</sup>                                       | Peterson, Leonard    | 301 <sup>1</sup>                                       | Pile, D. G.         | 368 <sup>2</sup>                    |
| Patterson, C. D.  | 353 <sup>2</sup>                    | Pelly, E. G.       | 345 <sup>2</sup>                                       | Peterson, Magnus     | 427 <sup>2</sup>                                       | Pilling, E. S.      | 388 <sup>2</sup>                    |
| Patterson, E. B.  | 311 <sup>2</sup>                    | Pelso, H. C.       | 348 <sup>1</sup>                                       | Peterson, P. W.      | 356 <sup>1</sup>                                       | Pillow, E. M.       | 382 <sup>1</sup>                    |
| Patterson, G. H.  | 396 <sup>1</sup>                    | Pemberton, John    | 381 <sup>2</sup>                                       | Peterson, Theo.      | 303 <sup>2</sup>                                       | Pillsbury, C. D.    | 356 <sup>1</sup>                    |
| Patterson, G. W.  | 365 <sup>2</sup>                    | Pendell, G. M.     | 370 <sup>2</sup>                                       | Peterson, W. A.      | 356 <sup>2</sup>                                       | Pillsbury, F. C.    | 333 <sup>2</sup>                    |
| Patterson, Henry  | 420 <sup>2</sup>                    | Pender, J. T.      | 373 <sup>2</sup>                                       | Pettersen, August    | 350 <sup>1</sup>                                       | Pimlott, J. R.      | 357 <sup>1</sup> , 359 <sup>1</sup> |
| Patterson, H. F.  | 330 <sup>2</sup>                    | Pendleton, J. W.   | 349 <sup>1</sup> , 351 <sup>1</sup>                    | Pettis, C. E.        | 351 <sup>1</sup>                                       | Pinckard, J. B.     | 344 <sup>2</sup>                    |
| Patterson, J. H.  | 404 <sup>2</sup>                    | Pengelly, Richard  | 342 <sup>2</sup>                                       | Pettis, G. H.        | 379 <sup>2</sup>                                       | Pinckney, E. M.     | 409 <sup>2</sup>                    |
| Patterson, J. W.  | 294 <sup>2</sup>                    | Pengilly, Richard  | 326 <sup>2</sup>                                       | Pettit, M. S.        | 355 <sup>1</sup> , 357 <sup>1</sup>                    | Pinckney, H. M.     | 355 <sup>2</sup>                    |
| Patterson, L. A.  | 377 <sup>2</sup>                    | Penley, L. J.      | 404 <sup>2</sup>                                       | Pettus, W. D.        | 403 <sup>2</sup>                                       | Pinckney, J. H.     | 414 <sup>2</sup>                    |
| Patterson, N. C.  | 277 <sup>2</sup>                    | Pennell, O. H.     | 329 <sup>2</sup>                                       | Petty, A. L.         | 373 <sup>1</sup>                                       | Pingree, J. G.      | 356 <sup>1</sup>                    |
| Patterson, O. B.  | 311 <sup>2</sup>                    | Penninotti, Angelo | 295 <sup>2</sup>                                       | Petty, C. T.         | 329 <sup>2</sup>                                       | Pinckney, J. W. H.  | 419 <sup>2</sup>                    |
| Patterson, R. L.  | 320 <sup>2</sup>                    | Penrod, S. S.      | 343 <sup>1</sup>                                       | Petty, J. S.         | 363 <sup>2</sup>                                       | Pinneo, G. D.       | 350 <sup>1</sup>                    |
| Patterson, Thomas | 373 <sup>2</sup>                    | Pepper, G. W.      | 326 <sup>1</sup>                                       | Pfeaffle, J. W.      | 410 <sup>2</sup>                                       | Pinney, P. P.       | 311 <sup>2</sup>                    |
| Patterson, Wesley | 403 <sup>2</sup>                    | Pepper, G. W.      | 353 <sup>1</sup>                                       | Pfaff, Daniel        | 405 <sup>2</sup>                                       | Pinnick, C. H.      | 347 <sup>2</sup>                    |
| Patterson, W. E.  | 319 <sup>2</sup>                    | Perdue, W. H.      | 320 <sup>2</sup>                                       | Pfaffenberger, E. W. | 303 <sup>1</sup>                                       | Piper, E. G.        | 396 <sup>2</sup>                    |
| Patinson, Robert  | 333 <sup>2</sup>                    | Peredy, G. W.      | 337 <sup>2</sup>                                       | Pfalzgraf, Henry     | 377 <sup>2</sup>                                       | Piper, G. J.        | 332 <sup>2</sup>                    |
| Pattinson, L. N.  | 343 <sup>2</sup>                    | Peredy, S. A.      | 330 <sup>2</sup>                                       | Pfeiffer, J. C.      | 406 <sup>2</sup>                                       | Piper, Walter       | 385 <sup>2</sup>                    |
| Paton, A. W.      | 390 <sup>1</sup>                    | Peredy, William    | 330 <sup>2</sup>                                       | Pharo, F. I.         | 381 <sup>2</sup>                                       | Pitzeel, J. H.      | 342 <sup>2</sup>                    |
| Paton, J. W.      | 305 <sup>1</sup>                    | Perkey, Martin     | 358 <sup>2</sup>                                       | Phelps, F. A.        | 292 <sup>1</sup> , 293 <sup>2</sup>                    | Pitkin, A. H.       | 364 <sup>2</sup>                    |
| Paton, W. J.      | 356 <sup>2</sup>                    | Perkins, George    | 377 <sup>1</sup>                                       | Phelps, G. H.        | 292 <sup>1</sup> , 293 <sup>2</sup>                    | Pitman, P. R.       | 399 <sup>2</sup>                    |
| Patton, W. M.     | 305 <sup>1</sup>                    | Perkins, H. M.     | 359 <sup>1</sup>                                       | Phelps, J. D.        | 396 <sup>1</sup>                                       | Pitner, W. F.       | 386 <sup>2</sup>                    |
| Patyson, W. A.    | 396 <sup>1</sup>                    | Perkins, P. D.     | 399 <sup>1</sup>                                       | Phelps, J. M.        | 391 <sup>2</sup>                                       | Pittenger, H. G.    | 370 <sup>2</sup>                    |
| Paugh, I. C.      | 329 <sup>2</sup>                    | Perkins, T. J.     | 318 <sup>2</sup>                                       | Phelps, J. W.        | 351 <sup>1</sup>                                       | Pittenger, John     | 375 <sup>2</sup>                    |
| Paul, G. W.       | 367 <sup>1</sup> , 368 <sup>1</sup> | Perkins, U. S. G.  | 317 <sup>1</sup> , 319 <sup>2</sup>                    | Phelps, S. N.        | 380 <sup>2</sup>                                       | Pittenger, T. S.    | 336 <sup>2</sup>                    |
| Paul, J. W.       | 416 <sup>1</sup>                    | Perkins, W. H.     | 379 <sup>2</sup>                                       | Phelps, W. A.        | 435 <sup>2</sup>                                       | Pittenger, William  | 376 <sup>1</sup>                    |
| Paulsen, L. B.    | 291 <sup>1</sup>                    | Perrin, C. H.      | 332 <sup>2</sup>                                       | Phelps, W. H.        | 344 <sup>2</sup>                                       | Pittman, Eli        | 399 <sup>1</sup>                    |
| Paustian, Henry   | 303 <sup>2</sup>                    | Ferrin, D. A.      | 363 <sup>2</sup>                                       | Phelps, W. R.        | 371 <sup>1</sup>                                       | Pitts, D. L.        | 397 <sup>2</sup>                    |
| Pavey, F. M.      | 346 <sup>1</sup>                    | Ferrin, O. J.      | 332 <sup>2</sup>                                       | Phenix, C. M.        | 370 <sup>2</sup>                                       | Pitts, W. F.        | 422 <sup>2</sup>                    |
| Pawson, J. B.     | 361 <sup>1</sup>                    | Perry, A. D.       | 384 <sup>1</sup>                                       | Phifer, W. D.        | 296 <sup>1</sup> , 297 <sup>2</sup>                    | Place, H. S.        | 353 <sup>1</sup>                    |
| Paxon, O. P.      | 345 <sup>2</sup>                    | Perry, A. S.       | 414 <sup>2</sup>                                       | Phillipp, P. C.      | 307 <sup>2</sup>                                       | Plannette, T. C.    | 392 <sup>1</sup> , 393 <sup>2</sup> |
| Payne, C. H.      | 304 <sup>2</sup>                    | Perry, B. L.       | 311 <sup>2</sup>                                       | Phillips, Anderson   | 403 <sup>1</sup>                                       | Plantz, Samuel      | 356 <sup>2</sup>                    |
| Payne, J. K.      | 320 <sup>2</sup>                    | Perry, D. C.       | 386 <sup>2</sup>                                       | Phillips, A. B.      | 312 <sup>2</sup>                                       | Platt, D. A.        | 311 <sup>1</sup>                    |
| Payton, M. L.     | 347 <sup>2</sup>                    | Perry, D. E. S.    | 311 <sup>2</sup>                                       | Phillips, David      | 320 <sup>2</sup>                                       | Platt, J. N.        | 385 <sup>2</sup>                    |
| Peace, S. F. B.   | 394 <sup>2</sup>                    | Perry, Enoch       | 357 <sup>1</sup>                                       | Phillips, D. C.      | 315 <sup>1</sup>                                       | Platt, W. D.        | 397 <sup>2</sup>                    |
| Peak, G. M.       | 362 <sup>2</sup>                    | Perry, G. S.       | 381 <sup>1</sup>                                       | Phillips, G. S. W.   | 311 <sup>2</sup>                                       | Platta, S. C.       | 386 <sup>1</sup>                    |
| Peake, T. D. W.   | 356 <sup>2</sup>                    | Perry, G. T.       | 305 <sup>2</sup>                                       | Phillips, John       | 318 <sup>2</sup> , 347 <sup>2</sup>                    | Pleasant, George    | 419 <sup>2</sup>                    |
| Peale, C. C.      | 305 <sup>2</sup>                    | Perry, J. D.       | 386 <sup>1</sup>                                       | Phillips, J. G.      | 341 <sup>2</sup> , 348 <sup>2</sup>                    | Pleasant, W. H.     | 379 <sup>2</sup>                    |
| Pearce, H. G.     | 331 <sup>1</sup> , 332 <sup>2</sup> | Perry, J. F.       | 311 <sup>2</sup>                                       | Phillips, M. E.      | 375 <sup>2</sup>                                       | Pletcher, Ernest    | 361 <sup>2</sup>                    |
| Pearce, L. H.     | 399 <sup>2</sup>                    | Perry, J. F.       | 367 <sup>2</sup>                                       | Phillips, O. A.      | 401 <sup>2</sup>                                       | Ploch, C. E.        | 313 <sup>2</sup>                    |
| Pearce, Orlander  | 352 <sup>2</sup>                    | Perry, J. L.       | 348 <sup>2</sup>                                       | Phillips, O. C.      | 384 <sup>2</sup>                                       | Plowman, A. L.      | 361 <sup>1</sup>                    |
| Pearce, R. G.     | 337 <sup>2</sup>                    | Perry, M. W. S.    | 386 <sup>2</sup>                                       | Phillips, R. D.      | 381 <sup>2</sup>                                       | Plueddemann, Rich'd | 313 <sup>2</sup>                    |
| Pearman, E. E.    | 377 <sup>1</sup>                    | Perry, O. H.       | 343 <sup>1</sup>                                       | Phillips, Sheridan   | 359 <sup>2</sup> , 361 <sup>2</sup>                    | Plueneke, Conrad    | 410 <sup>2</sup>                    |
| Pearne, Thomas    | 298 <sup>2</sup>                    | Perry, William     | 416 <sup>2</sup>                                       | Phillips, T. F.      | 329 <sup>2</sup>                                       | Plueneke, John      | 410 <sup>2</sup>                    |
| Pearne, T. H.     | 305 <sup>2</sup>                    | Perry, W. E.       | 297 <sup>2</sup>                                       | Phillips, T. P.      | 410 <sup>2</sup>                                       | Plumb, Francis      | 365 <sup>1</sup>                    |
| Pearse, J. F.     | 399 <sup>1</sup>                    | Perry, W. J.       | 357 <sup>2</sup>                                       | Phillips, W. A.      | 391 <sup>2</sup>                                       | Plumb, M. H.        | 391 <sup>1</sup>                    |
| Pearson, F. S.    | 294 <sup>2</sup>                    | Perryman, J. B.    | 318 <sup>2</sup>                                       | Phillips, W. L.      | 352 <sup>2</sup>                                       | Plumb, N. J.        | 417 <sup>2</sup>                    |
| Pearson, G. L.    | 350 <sup>2</sup> , 435 <sup>2</sup> | Pershing, I. C.    | 378 <sup>1</sup>                                       | Phillips, W. S.      | 362 <sup>2</sup>                                       | Plummer, C. E.      | 369 <sup>2</sup>                    |
| Pearson, John     | 304 <sup>2</sup>                    | Pershing, J. N.    | 373 <sup>1</sup>                                       | Phillip, W. S.       | 362 <sup>2</sup>                                       | Plummer, W. R.      | 346 <sup>2</sup>                    |
| Pearson, Richard  | 315 <sup>2</sup>                    | Pershing, T. F.    | 374 <sup>1</sup>                                       | Philpott, Austin     | 353 <sup>2</sup>                                       | Plyler, T. A.       | 403 <sup>2</sup>                    |
| Pearson, W. H.    | 330 <sup>1</sup>                    | Persons, Elvero    | 353 <sup>1</sup>                                       | Philpott, W. M.      | 323 <sup>1</sup>                                       | Poe, W. M.          | 361 <sup>2</sup>                    |
| Peat, Isaac       | 335 <sup>2</sup>                    | Pervis, S. W.      | 395 <sup>1</sup> , 396 <sup>2</sup>                    | Philpott, W. S.      | 353 <sup>2</sup>                                       | Poland, O. C.       | 397 <sup>2</sup>                    |
| Pease, F. A.      | 356 <sup>2</sup>                    | Peschman, Joseph   | 344 <sup>2</sup>                                       | Pickard, G. E.       | 383 <sup>1</sup>                                       | Polgaize, A. J.     | 383 <sup>2</sup>                    |
| Peat, J. F.       | 362 <sup>2</sup>                    | Peter, August      | 327 <sup>2</sup>                                       | Pickard, J. F.       | 383 <sup>2</sup>                                       | Polhemus, Oscar     | 246 <sup>2</sup> , 247 <sup>2</sup> |
| Peate, John       | 310 <sup>2</sup>                    | Peter, Leonard     | 286 <sup>2</sup>                                       | Pickard, William     | 383 <sup>2</sup>                                       | Poling, Cyrus       | 383 <sup>2</sup>                    |
| Peatling, J. B.   | 344 <sup>1</sup>                    | Peters, A. C.      | 363 <sup>1</sup>                                       | Pickard, W. B.       | 323 <sup>1</sup> , 330 <sup>1</sup>                    | Poling, H. L.       | 382 <sup>1</sup> , 383 <sup>2</sup> |
| Peck, A. B.       | 361 <sup>2</sup>                    | Peters, Claring    | 311 <sup>2</sup>                                       | Pickett, Calvin      | 402 <sup>2</sup>                                       | Poling, H. M.       | 382 <sup>2</sup>                    |
| Peck, A. C.       | 296 <sup>2</sup>                    | Peters, F. R.      | 311 <sup>2</sup>                                       | Pickett, James       | 403 <sup>2</sup>                                       | Polkinghorne, S. L. | 353 <sup>1</sup>                    |

|                      | Page                                |                    | Page                                |                     | Page  |                      | Page   |
|----------------------|-------------------------------------|--------------------|-------------------------------------|---------------------|---|----------------------|--|
| Pollard, O. W.       | 356 <sup>1</sup>                    | Prentiss, L. E.    | 304 <sup>2</sup>                    | Rabe, G. A.         | 405 <sup>2</sup>  | Rech, Peter          | 327 <sup>2</sup>                                       |
| Pollard, S. G.       | 804 <sup>2</sup>                    | Prescott, W. H.    | 315 <sup>2</sup>                    | Rabe, Herman        | 300 <sup>2</sup>  | Reckard, C. H.       | 374 <sup>2</sup>                                       |
| Pollard, Thomas      | 811 <sup>1</sup>                    | Presson, Harrison  | 814 <sup>2</sup>                    | Rabe, O. A.         | 303 <sup>2</sup>  | Rector, L. V.        | 346 <sup>1</sup>                                       |
| Pollock, Andrew      | 353 <sup>2</sup>                    | Presson, J. H.     | 315 <sup>2</sup>                    | Racy, C. S.         | 349 <sup>2</sup>  | Rector, Robert       | 406 <sup>2</sup>                                       |
| Pollock, H. B.       | 363 <sup>2</sup>                    | Preston, H. C.     | 366 <sup>2</sup>                    | Rademacher, F. D.   | 305 <sup>2</sup>  | Redburn, W. B.       | 365 <sup>1</sup> , 400 <sup>1</sup>                    |
| Polsinelli, Domenico | 296 <sup>2</sup>                    | Preston, L. J.     | 424 <sup>2</sup>                    | Rader, D. L.        | 297 <sup>2</sup>  | Reddick, Mason       | 401 <sup>2</sup>                                       |
| Pomeroy, C. R.       | 294 <sup>2</sup>                    | Preston, William   | 369 <sup>2</sup>                    | Rader, H. M.        | 380 <sup>2</sup>  | Reder, T. J.         | 346 <sup>2</sup>                                       |
| Pomeroy, Fletcher    | 389 <sup>2</sup>                    | Prettyman, Wesley  | 415 <sup>2</sup>                    | Rader, I. K.        | 329 <sup>1</sup>  | Redfield, W. H.      | 409 <sup>2</sup>                                       |
| Pomfret, Alfred      | 357 <sup>1</sup>                    | Pribble, Ulysses   | 388 <sup>1</sup>                    | Rader, J. R.        | 297 <sup>2</sup>  | Redfield, W. O.      | 401 <sup>2</sup>                                       |
| Pommerenke, Wm.      | 308 <sup>2</sup>                    | Price, C. H.       | 323 <sup>2</sup>                    | Rader, L. S.        | 310 <sup>1</sup> , 311 <sup>2</sup>                                       | Redhead, Richard     | 398 <sup>2</sup>                                       |
| Pomath, O. G.        | 308 <sup>2</sup>                    | Price, E. G.       | 369 <sup>2</sup>                    | Rader, M. A.        | 297 <sup>2</sup>  | Redinger, F. A.      | 310 <sup>1</sup> , 311 <sup>1</sup>                    |
| Pons, Giovanni       | 295 <sup>2</sup>                    | Price, George      | 315 <sup>2</sup>                    | Rader, W. S.        | 348 <sup>1</sup>  | Redmon, J. H.        | 378 <sup>2</sup>                                       |
| Ponton, R. H.        | 419 <sup>2</sup>                    | Price, I. E.       | 305 <sup>2</sup>                    | Raff, F. C.         | 349 <sup>1</sup>  | Redrick, N. H.       | 416 <sup>2</sup>                                       |
| Pool, G. W.          | 320 <sup>2</sup>                    | Price, J. P.       | 408 <sup>2</sup>                    | Ragan, J. G.        | 315 <sup>2</sup>  | Reece, M. W.         | 358 <sup>1</sup>                                       |
| Pool, J. W.          | 320 <sup>1</sup>                    | Price, Philip      | 388 <sup>2</sup>                    | Ragle, John         | 349 <sup>2</sup>  | Reed, Clarence       | 361 <sup>1</sup>                                       |
| Pool, R. D.          | 319 <sup>1</sup> , 320 <sup>1</sup> | Price, P. C.       | 423 <sup>2</sup>                    | Raihle, Gottlieb    | 405 <sup>2</sup>  | Reed, D. E.          | 343 <sup>2</sup>                                       |
| Pool, T. S.          | 320 <sup>1</sup>                    | Price, R. D.       | 380 <sup>2</sup>                    | Raines, T. S.       | 412 <sup>2</sup>  | Reed, F. C.          | 362 <sup>1</sup>                                       |
| Poole, F. W.         | 353 <sup>1</sup>                    | Price, W. C.       | 293 <sup>2</sup>                    | Rainsberger, M. F.  | 380 <sup>2</sup>  | Reed, G. L.          | 387 <sup>2</sup>                                       |
| Poole, W. H.         | 364 <sup>2</sup>                    | Priokett, T. M.    | 360 <sup>2</sup>                    | Raith, Christian    | 290 <sup>2</sup>  | Reed, G. W.          | 361 <sup>1</sup>                                       |
| Pooler, G. E.        | 386 <sup>2</sup>                    | Priddy, G. H.      | 359 <sup>2</sup>                    | Raleigh, A. D.      | 316 <sup>2</sup>  | Reed, Horace         | 361 <sup>1</sup>                                       |
| Pooley, R. H.        | 392 <sup>2</sup>                    | Priddy, W. B.      | 351 <sup>2</sup>                    | Rambo, M. G.        | 366 <sup>2</sup>  | Reed, H. A.          | 397 <sup>2</sup>                                       |
| Poorman, J. F.       | 361 <sup>1</sup>                    | Pricing, C. A.     | 428 <sup>2</sup>                    | Ramdhor, Richard    | 287 <sup>2</sup>  | Reed, J. C.          | 415 <sup>2</sup>                                       |
| Pope, J. T.          | 358 <sup>2</sup>                    | Pricat, D. S.      | 377 <sup>2</sup>                    | Ramey, Alfred       | 375 <sup>2</sup>  | Reed, J. H.          | 421 <sup>1</sup>                                       |
| Pope, P. P.          | 358 <sup>2</sup>                    | Priest, F. L.      | 348 <sup>2</sup>                    | Ramey, S. K.        | 318 <sup>2</sup>  | Reed, Lee            | 419 <sup>2</sup>                                       |
| Pope, R. B.          | 329 <sup>2</sup>                    | Priest, J. B.      | 371 <sup>2</sup>                    | Ranke, Heinrich     | 287 <sup>2</sup>  | Reed, P. H.          | 367 <sup>2</sup>                                       |
| Pope, W. B.          | 332 <sup>2</sup>                    | Priest, J. W.      | 361 <sup>2</sup>                    | Rumpey, J. N.       | 412 <sup>2</sup>  | Reed, R. H.          | 317 <sup>1</sup>                                       |
| Pope, W. W.          | 394 <sup>2</sup>                    | Prigmore, J. F.    | 379 <sup>2</sup>                    | Ramsay, O. L.       | 319 <sup>2</sup>  | Reed, Seth           | 382 <sup>1</sup>                                       |
| Porter, Andrew       | 353 <sup>2</sup>                    | Prinum, Henry      | 403 <sup>1</sup>                    | Ramsdell, D. H.     | 332 <sup>2</sup>  | Reed, William        | 419 <sup>2</sup>                                       |
| Porter, Andrew       | 408 <sup>2</sup>                    | Prince, N. H.      | 382 <sup>2</sup>                    | Ramsdell, S. L.     | 331 <sup>2</sup>  | Reed, W. D.          | 382 <sup>1</sup> , 388 <sup>2</sup>                    |
| Porter, A. A.        | 379 <sup>2</sup>                    | Prior, C. F.       | 378 <sup>2</sup>                    | Ramsey, W. W.       | 365 <sup>2</sup>  | Reed, W. G.          | 399 <sup>1</sup>                                       |
| Porter, D. S.        | 377 <sup>2</sup>                    | Prior, C. M.       | 377 <sup>2</sup>                    | Randall, A. A.      | 315 <sup>2</sup>  | Reed, W. M.          | 360 <sup>2</sup>                                       |
| Porter, J. F.        | 382 <sup>2</sup>                    | Prior, J. F.       | 382 <sup>2</sup>                    | Randall, E. J.      | 315 <sup>1</sup>  | Reeder, G. A., Sr.   | 358 <sup>1</sup>                                       |
| Porter, J. P.        | 305 <sup>1</sup>                    | Prior, T. H.       | 386 <sup>2</sup>                    | Randall, E. M. Jr.  | 294 <sup>2</sup>  | Reeder, L. P.        | 393 <sup>2</sup>                                       |
| Porter, L. W.        | 364 <sup>2</sup>                    | Prior, W. E.       | 377 <sup>2</sup>                    | Randle, E. B.       | 361 <sup>2</sup>  | Reef, J. R.          | 363 <sup>2</sup>                                       |
| Porter, Marion       | 407 <sup>2</sup>                    | Pritzlaff, Paul    | 287 <sup>2</sup>                    | Randle, G. W.       | 363 <sup>2</sup>  | Rees, M. S.          | 399 <sup>2</sup>                                       |
| Porter, W. S.        | 336 <sup>2</sup>                    | Procter, W. G.     | 348 <sup>2</sup>                    | Randolph, A. W.     | 379 <sup>2</sup>  | Reese, W. H. W.      | 366 <sup>2</sup>                                       |
| Post, Edwin          | 347 <sup>2</sup>                    | Procter, A. G.     | 362 <sup>1</sup> , 363 <sup>2</sup> | Randolph, Reuben    | 355 <sup>2</sup>  | Reese, Andrew        | 303 <sup>2</sup>                                       |
| Post, J. J.          | 297 <sup>1</sup>                    | Procter, C. W.     | 364 <sup>2</sup> , 366 <sup>2</sup> | Randolph, R. F.     | 312 <sup>2</sup>  | Reese, W. H.         | 397 <sup>2</sup>                                       |
| Post, T. J.          | 330 <sup>2</sup>                    | Proctor, G. W.     | 388 <sup>1</sup>                    | Rankin, J. R.       | 311 <sup>2</sup>  | Reesor, G. F.        | 310 <sup>2</sup>                                       |
| Post, Woodruff       | 395 <sup>2</sup>                    | Proctor, Robert    | 389 <sup>2</sup>                    | Rankin, J. M.       | 385 <sup>2</sup>  | Reetz, Fritz         | 410 <sup>2</sup>                                       |
| Posten, C. W.        | 365 <sup>2</sup>                    | Prose, J. R.       | 377 <sup>1</sup>                    | Rankin, Samuel      | 376 <sup>2</sup>  | Reeve, Benjamin      | 333 <sup>2</sup>                                       |
| Postle, J. S.        | 378 <sup>2</sup>                    | Proseus, De Witt   | 399 <sup>2</sup>                    | Rankins, E. B.      | 407 <sup>1</sup>  | Reeves, C. W.        | 329 <sup>1</sup>                                       |
| Postle, L. F.        | 377 <sup>1</sup>                    | Prosser, Dillon    | 329 <sup>1</sup>                    | Ransom, Albert      | 363 <sup>2</sup>  | Reeves, G. W.        | 415 <sup>2</sup>                                       |
| Postill, C. W.       | 345 <sup>2</sup>                    | Prosser, Frank     | 378 <sup>2</sup>                    | Ransom, D. C.       | 403 <sup>1</sup>  | Reger, A. A.         | 386 <sup>2</sup>                                       |
| Potter, Andrew       | 342 <sup>2</sup>                    | Prouty, J. M.      | 337 <sup>2</sup>                    | Ransom, T. M.       | 315 <sup>2</sup>  | Reiber, J. G.        | 312 <sup>2</sup>                                       |
| Potter, E. C.        | 357 <sup>1</sup>                    | Prouty, W. A.      | 342 <sup>2</sup>                    | Rapp, J. C.         | 306 <sup>2</sup>  | Reiboldt, G. H.      | 348 <sup>1</sup>                                       |
| Potter, H. L.        | 344 <sup>2</sup>                    | Provine, Eli       | 379 <sup>2</sup>                    | Rapp, J. J.         | 390 <sup>1</sup>  | Reichardt, Frederick | 308 <sup>2</sup>                                       |
| Potter, I. P.        | 401 <sup>2</sup>                    | Fruett, Paul       | 421 <sup>2</sup>                    | Barick, C. C.       | 296 <sup>1</sup> , 297 <sup>1</sup>                                       | Reichmeyer, Wm.      | 318 <sup>1</sup>                                       |
| Potter, John         | 319 <sup>2</sup>                    | Prugh, W. H.       | 369 <sup>2</sup>                    | Rasmus, Henry       | 335 <sup>2</sup>  | Reichert, Martin     | 289 <sup>1</sup> , 290 <sup>2</sup>                    |
| Potter, J. A.        | 346 <sup>2</sup>                    | Pryor, W. A.       | 394 <sup>2</sup>                    | Rasmussen, J. A. W. | 286 <sup>1</sup> , 287 <sup>1</sup>                                       | Reid, J. Y.          | 364 <sup>1</sup>                                       |
| Potter, J. W.        | 320 <sup>2</sup>                    | Pucklitch, Ernst   | 287 <sup>1</sup>                    | Rasmussen, Peter    | 291 <sup>1</sup> , 292 <sup>2</sup> , 323 <sup>2</sup> , 426 <sup>2</sup> | Reid, Samuel         | 348 <sup>2</sup>                                       |
| Potter, Thomas       | 356 <sup>2</sup>                    | Puett, W. W.       | 347 <sup>2</sup>                    | Rutchford, M. M.    | 404 <sup>2</sup>  | Reid, R. J.          | 343 <sup>2</sup>                                       |
| Potter, T. G.        | 332 <sup>1</sup>                    | Puffer, I. W.      | 337 <sup>1</sup>                    | Rathke, J. W.       | 405 <sup>2</sup>  | Reiderman, J. W.     | 321 <sup>1</sup>                                       |
| Potter, W. N.        | 320 <sup>2</sup>                    | Puffer, I. Willett | 337 <sup>1</sup>                    | Rauch, Reuben       | 355 <sup>2</sup>  | Reiser, Fritz        | 321 <sup>1</sup>                                       |
| Potts, J. H.         | 343 <sup>1</sup>                    | Puffer, W. M.      | 344 <sup>1</sup>                    | Raveille, J. W.     | 381 <sup>2</sup>  | Reitz, G. W.         | 306 <sup>2</sup>                                       |
| Poucher, John        | 347 <sup>2</sup>                    | Pugh, H. F.        | 320 <sup>2</sup>                    | Ravenscroft, J. B.  | 364 <sup>2</sup>  | Reitz, J. A.         | 308 <sup>1</sup>                                       |
| Poucher, J. F.       | 372 <sup>2</sup>                    | Pullam, W. B.      | 420 <sup>2</sup>                    | Ravenscroft, W. E.  | 363 <sup>2</sup>  | Renner, Johann       | 290 <sup>2</sup>                                       |
| Powell, E. E.        | 295 <sup>2</sup>                    | Pullman, Henry     | 313 <sup>2</sup>                    | Rawlings, William   | 404 <sup>2</sup>  | Reno, P. A.          | 311 <sup>2</sup>                                       |
| Powell, H. S.        | 353 <sup>2</sup>                    | Pully, J. W.       | 350 <sup>1</sup>                    | Rawlins, B. F.      | 345 <sup>2</sup>  | Reno, W. N.          | 310 <sup>2</sup>                                       |
| Powell, H. W.        | 380 <sup>2</sup>                    | Pumphrey, J. S.    | 305 <sup>1</sup>                    | Rawlins, Joseph     | 345 <sup>1</sup>  | Regua, J. D.         | 395 <sup>2</sup>                                       |
| Powell, J. W., Jr.   | 383 <sup>2</sup>                    | Purdue, T. J.      | 381 <sup>2</sup>                    | Rawlinson, J. W.    | 342 <sup>2</sup>  | Requa, E. W. F.      | 357 <sup>2</sup>                                       |
| Powell, L. A.        | 360 <sup>2</sup>                    | Purington, O. J.   | 399 <sup>2</sup>                    | Rawls, E. B.        | 345 <sup>2</sup>  | Resseger, L. E.      | 382 <sup>1</sup> , 383 <sup>1</sup>                    |
| Powell, L. C.        | 296 <sup>1</sup> , 297 <sup>2</sup> | Pusey, M. J.       | 320 <sup>1</sup>                    | Ray, L. W.          | 388 <sup>2</sup>  | Retan, O. A.         | 395 <sup>1</sup> , 397 <sup>2</sup> , 398 <sup>2</sup> |
| Powell, N. C.        | 412 <sup>2</sup>                    | Putnam, W. A.      | 351 <sup>2</sup>                    | Ray, Spencer        | 416 <sup>2</sup>  | Reusch, M. E.        | 343 <sup>2</sup>                                       |
| Powell, W. I.        | 330 <sup>2</sup>                    | Pye, Nathaniel     | 386 <sup>2</sup>                    | Rayle, J. H.        | 345 <sup>2</sup>  | Reuter, W. C.        | 299 <sup>2</sup>                                       |
| Powelson, C. W.      | 320 <sup>2</sup>                    | Pyke, J. H.        | 338 <sup>2</sup> , 339 <sup>1</sup> | Raymond, C. W.      | 407 <sup>2</sup>  | Revelle, C. S.       | 294 <sup>2</sup>                                       |
| Powers, H. L.        | 372 <sup>2</sup>                    | Pyle, W. J.        | 302 <sup>2</sup>                    | Raymond, Miner      | 390 <sup>2</sup>  | Rexroth, George      | 259 <sup>1</sup> , 290 <sup>2</sup>                    |
| Powers, M. N.        | 363 <sup>2</sup>                    |                    |                                     | Read, F. A.         | 389 <sup>2</sup>  | Reynolds, A. C.      | 380 <sup>2</sup>                                       |
| Powers, P. W.        | 391 <sup>1</sup>                    |                    |                                     | Read, F. S.         | 360 <sup>2</sup>  | Reynolds, E. H.      | 404 <sup>1</sup>                                       |
| Powis, William       | 364 <sup>2</sup>                    |                    |                                     | Reads, O. E.        | 391 <sup>1</sup>  | Reynolds, G. F.      | 357 <sup>2</sup>                                       |
| Prather, S. H.       | 311 <sup>2</sup>                    |                    |                                     | Reading, B. F.      | 359 <sup>2</sup>  | Reynolds, G. T.      | 373 <sup>2</sup>                                       |
| Pratt, B. S.         | 342 <sup>2</sup>                    |                    |                                     | Reager, J. S.       | 330 <sup>2</sup>  | Reynolds, G. W.      | 399 <sup>2</sup>                                       |
| Pratt, C. C.         | 294 <sup>2</sup>                    |                    |                                     | Rean, T. E.         | 391 <sup>2</sup>  | Reynolds, H. U.      | 389 <sup>2</sup>                                       |
| Pratt, C. G.         | 356 <sup>2</sup>                    |                    |                                     | Ream, T. J.         | 365 <sup>2</sup>  | Reynolds, J. J.      | 382 <sup>1</sup>                                       |
| Pratt, G. W.         | 369 <sup>2</sup>                    |                    |                                     | Reasoner, J. R.     | 361 <sup>1</sup>  | Reynolds, John       | 357 <sup>2</sup>                                       |
| Pratt, H. O.         | 386 <sup>1</sup>                    |                    |                                     | Reasonover, Joseph  | 403 <sup>2</sup>  | Reynolds, W. A.      | 361 <sup>1</sup>                                       |
| Pratt, S. S.         | 399 <sup>1</sup>                    |                    |                                     | Reats, A. H.        | 361 <sup>2</sup>  | Reynolds, W. W.      | 348 <sup>2</sup>                                       |
| Pratt, W. A.         | 399 <sup>1</sup>                    |                    |                                     |                     |   | Rheinfrank, G. C.    | 405 <sup>2</sup>                                       |
| Praute, August       | 237 <sup>2</sup>                    |                    |                                     |                     |   | Rhoades, S. H.       | 350 <sup>2</sup>                                       |
| Preine, F. J.        | 405 <sup>2</sup>                    |                    |                                     |                     |   |                      |  |

|                              | Page   |                     | Page                                |                     | Page                                |
|------------------------------|--|---------------------|-------------------------------------|---------------------|-------------------------------------|
| Rhoads, B. F.                | 353 <sup>3</sup>                                       | Rigg, N. M.         | 404 <sup>2</sup>                    | Robinson, E. S.     | 404 <sup>2</sup>                    |
| Rhode, J. M.                 | 307 <sup>1</sup>                                       | Riggin, F. A.       | 314 <sup>2</sup>                    | Robinson, F. S.     | 358 <sup>2</sup>                    |
| Rhodes, J. C.                | 311 <sup>1</sup>                                       | Rihelddaffer, W. G. | 366 <sup>2</sup>                    | Robinson, G. S.     | 343 <sup>2</sup>                    |
| Rhodes, J. E.                | 399 <sup>1</sup>                                       | Riker, A. B.        | 383 <sup>2</sup>                    | Robinson, G. S.     | 397 <sup>2</sup>                    |
| Rhodes, P. T.                | 335 <sup>1</sup> , 336 <sup>1</sup>                    | Riley, Charles.     | 314 <sup>2</sup>                    | Robinson, Hiram.    | 403 <sup>2</sup>                    |
| Rhodes, R. H.                | 296 <sup>1</sup>                                       | Riley, H. C.        | 345 <sup>2</sup>                    | Robinson, H. T.     | 320 <sup>2</sup>                    |
| Rhyne, J. J.                 | 404 <sup>2</sup>                                       | Riley, John.        | 412 <sup>2</sup>                    | Robinson, J. A.     | 363 <sup>2</sup>                    |
| Riason, J. A.                | 387 <sup>1</sup>                                       | Riley, J. T.        | 407 <sup>2</sup>                    | Robinson, J. B.     | 392 <sup>2</sup>                    |
| Rible, T. R.                 | 342 <sup>2</sup>                                       | Riley, M. B.        | 312 <sup>2</sup>                    | Robinson, J. F.     | 387 <sup>2</sup>                    |
| Rice, A. D.                  | 297 <sup>2</sup>                                       | Riley, Thomas.      | 342 <sup>2</sup>                    | Robinson, J. P.     | 409 <sup>2</sup>                    |
| Rice, A. W.                  | 399 <sup>1</sup>                                       | Rinder, J. C.       | 327 <sup>2</sup>                    | Robinson, J. S.     | 384 <sup>2</sup>                    |
| Rice, E. A.                  | 395 <sup>2</sup>                                       | Rinehardt, B. W.    | 407 <sup>2</sup>                    | Robinson, J. Q.     | 386 <sup>1</sup>                    |
| Rice, William.               | 387 <sup>2</sup>                                       | Rinehart, D. B.     | 358 <sup>2</sup>                    | Robinson, J. W.     | 348 <sup>2</sup>                    |
| Rice, W. C.                  | 381 <sup>2</sup>                                       | Ring, Frederick.    | 324 <sup>1</sup>                    | Robinson, J. W.     | 372 <sup>2</sup>                    |
| Rich, A. J.                  | 373 <sup>1</sup>                                       | Ring, L. O.         | 301 <sup>1</sup>                    | Robinson, E. L.     | 302 <sup>2</sup>                    |
| Rich, A. R.                  | 311 <sup>1</sup>                                       | Rinkel, J. M.       | 307 <sup>2</sup>                    | Robinson, R. L.     | 397 <sup>1</sup>                    |
| Rich, C. E.                  | 350 <sup>2</sup>                                       | Rinker, A. J.       | 311 <sup>2</sup>                    | Robinson, S. C.     | 357 <sup>2</sup>                    |
| Rich, G. W.                  | 484 <sup>1</sup>                                       | Rintoro Ushijima.   | 288 <sup>2</sup>                    | Robinson, T. E.     | 352 <sup>2</sup>                    |
| Rich, J. M.                  | 376 <sup>1</sup>                                       | Ripley, A. P.       | 395 <sup>2</sup>                    | Robinson, T. E.     | 375 <sup>2</sup>                    |
| Rich, J. O.                  | 380 <sup>2</sup>                                       | Ripley, H. M.       | 395 <sup>2</sup>                    | Robinson, T. G.     | 408 <sup>2</sup>                    |
| Richards, Arthur.            | 333 <sup>2</sup>                                       | Rippetoe, J. E.     | 315 <sup>1</sup>                    | Robinson, William.  | 407 <sup>2</sup>                    |
| Richards, A. J.              | 332 <sup>1</sup>                                       | Rippetoe, O. B.     | 346 <sup>2</sup>                    | Robinson, W. A.     | 304 <sup>2</sup>                    |
| Richards, E. H.              | 425 <sup>1</sup> , 426 <sup>1</sup>                    | Rippetoe, W. B.     | 368 <sup>2</sup>                    | Robinson, W. A.     | 344 <sup>2</sup>                    |
| Richards, F. A.              | 373 <sup>2</sup>                                       | Rippey, W. E.       | 399 <sup>2</sup>                    | Robinson, W. B.     | 396 <sup>2</sup>                    |
| Richards, H. P.              | 353 <sup>1</sup>                                       | Rishell, C. W.      | 305 <sup>2</sup>                    | Robinson, W. H.     | 311 <sup>1</sup>                    |
| Richards, James.             | 359 <sup>2</sup>                                       | Risher, D. W.       | 345 <sup>2</sup>                    | Robinson, W. H.     | 388 <sup>1</sup>                    |
| Richards, J. W.              | 349 <sup>1</sup>                                       | Risk, J. B.         | 373 <sup>2</sup>                    | Robinson, W. J.     | 331 <sup>1</sup>                    |
| Richards, J. W.              | 391 <sup>1</sup>                                       | Risley, C. S.       | 348 <sup>2</sup>                    | Robinson, W. T.     | 292 <sup>2</sup>                    |
| Richards, Uri.               | 352 <sup>2</sup>                                       | Rist, Benjamin.     | 391 <sup>2</sup>                    | Robinson, W. T.     | 353 <sup>2</sup>                    |
| Richards, W. A.              | 370 <sup>1</sup>                                       | Rist, Franklin.     | 336 <sup>2</sup>                    | Robinson, W. T.     | 374 <sup>2</sup>                    |
| Richardson, A. L.            | 388 <sup>1</sup>                                       | Ristvedt, Helge.    | 292 <sup>2</sup>                    | Robinson, W. W.     | 385 <sup>2</sup>                    |
| Richardson, Daniel.          | 367 <sup>2</sup>                                       | Ritchie, Henderson. | 336 <sup>2</sup> , 438 <sup>2</sup> | Robson, T. S.       | 378 <sup>2</sup>                    |
| Richardson, D. C.            | 423 <sup>1</sup> , 424 <sup>2</sup>                    | Ritter, F. S.       | 399 <sup>2</sup>                    | Robson, John.       | 298 <sup>2</sup>                    |
| Richardson, D. S.            | 404 <sup>2</sup>                                       | Rixon, H. L.        | 399 <sup>1</sup>                    | Rochell, F. C.      | 356 <sup>2</sup>                    |
| Richardson, F. C.            | 357 <sup>1</sup>                                       | Roach, Anderson.    | 419 <sup>1</sup>                    | Rochelle, J. W.     | 343 <sup>2</sup>                    |
| Richardson, George.          | 389 <sup>2</sup>                                       | Roach, W. H.        | 403 <sup>2</sup>                    | Roekberg, August.   | 300 <sup>2</sup>                    |
| Richardson, G. B.            | 393 <sup>2</sup>                                       | Roads, John.        | 391 <sup>2</sup>                    | Rockwell, L. A.     | 390 <sup>1</sup>                    |
| Richardson, G. L. C.         | 373 <sup>2</sup>                                       | Roan, J. M.         | 393 <sup>1</sup> , 394 <sup>2</sup> | Rockwell, L. E.     | 397 <sup>2</sup>                    |
| Richardson, G. O.            | 292 <sup>1</sup> , 299 <sup>1</sup> , 299 <sup>2</sup> | Robb, R. H.         | 422 <sup>2</sup>                    | Rockwell, W. D.     | 398 <sup>2</sup>                    |
| Richardson, G. W.            | 292 <sup>2</sup>                                       | Robbins, Ephraim.   | 369 <sup>2</sup>                    | Rodabaugh, D. F.    | 355 <sup>2</sup>                    |
| Richardson, H. C.            | 349 <sup>1</sup> , 351 <sup>1</sup>                    | Robbins, J. C.      | 394 <sup>2</sup>                    | Rodda, Richard.     | 350 <sup>2</sup>                    |
| Richardson, H. S.            | 356 <sup>1</sup>                                       | Roberson, Fletcher. | 357 <sup>2</sup>                    | Rodemeyer, August.  | 286 <sup>2</sup>                    |
| Richardson, I. B.            | 325 <sup>2</sup>                                       | Roberson, J. D.     | 368 <sup>2</sup>                    | Rodemeyer, Theo.    | 405 <sup>2</sup>                    |
| Richardson, J. C.            | 404 <sup>2</sup>                                       | Roberts, David.     | 375 <sup>2</sup> , 455 <sup>2</sup> | Rodenbaugh, W. H.   | 372 <sup>2</sup>                    |
| Richardson, K. F.            | 397 <sup>2</sup> , 398 <sup>2</sup>                    | Roberts, E. G.      | 355 <sup>1</sup> , 357 <sup>2</sup> | Rodenberg, Charles. | 306 <sup>2</sup>                    |
| Richardson, L. H.            | 419 <sup>2</sup>                                       | Roberts, F. H.      | 388 <sup>1</sup>                    | Roderick, G. W.     | 366 <sup>1</sup>                    |
| Richardson, W. B.            | 404 <sup>2</sup>                                       | Roberts, F. G.      | 356 <sup>2</sup>                    | Rodger, Allen.      | 317 <sup>2</sup> , 432 <sup>2</sup> |
| Riech, J. A.                 | 423 <sup>1</sup> , 424 <sup>2</sup>                    | Roberts, I. P.      | 333 <sup>2</sup>                    | Rodgers, F. H.      | 423 <sup>1</sup> , 424 <sup>2</sup> |
| Richmond, G. M.              | 351 <sup>2</sup>                                       | Roberts, James.     | 339 <sup>2</sup>                    | Rodkey, S. E.       | 373 <sup>2</sup>                    |
| Richmond, J. F.              | 403 <sup>2</sup>                                       | Roberts, J. C.      | 359 <sup>1</sup>                    | Roe, Andrew.        | 398 <sup>2</sup>                    |
| Richmond, J. M.              | 376 <sup>2</sup>                                       | Roberts, J. E.      | 406 <sup>2</sup>                    | Roe, G. C.          | 298 <sup>2</sup>                    |
| Richmond, J. W.              | 403 <sup>1</sup>                                       | Roberts, J. T.      | 315 <sup>2</sup>                    | Roe, E. F.          | 386 <sup>2</sup>                    |
| Richmond, Taylor.            | 383 <sup>2</sup>                                       | Roberts, L. C.      | 318 <sup>1</sup>                    | Roe, J. P.          | 371 <sup>2</sup>                    |
| Richner, R. G.               | 286 <sup>1</sup>                                       | Roberts, L. W.      | 353 <sup>2</sup>                    | Roedell, Adolph.    | 382 <sup>2</sup>                    |
| Richter, O. R.               | 300 <sup>2</sup>                                       | Roberts, Robert.    | 348 <sup>2</sup>                    | Roeder, G. S.       | 306 <sup>2</sup>                    |
| Richtmyer, L. P.             | 344 <sup>1</sup>                                       | Roberts, S. A.      | 365 <sup>2</sup>                    | Roeder, Michael.    | 307 <sup>2</sup>                    |
| Rickenbrode, E. C.           | 310 <sup>1</sup> , 310 <sup>2</sup> , 311 <sup>1</sup> | Roberts, S. L.      | 359 <sup>2</sup>                    | Roegge, William.    | 327 <sup>2</sup>                    |
| Ricketts, J. S.              | 377 <sup>1</sup>                                       | Roberts, T. G.      | 352 <sup>2</sup>                    | Roehl, Charles.     | 327 <sup>2</sup>                    |
| Ricketts, T. M.              | 379 <sup>2</sup>                                       | Roberts, W. N.      | 358 <sup>2</sup>                    | Rogatzky, Hermann.  | 313 <sup>2</sup>                    |
| Riddick, I. H.               | 344 <sup>2</sup>                                       | Roberts, W. W.      | 360 <sup>2</sup>                    | Rogatzky, Oscar.    | 313 <sup>2</sup>                    |
| Rider, M. W.                 | 383 <sup>2</sup>                                       | Robertson, A. J.    | 361 <sup>1</sup>                    | Rogatzky, William.  | 313 <sup>2</sup>                    |
| Rider, W. H.                 | 330 <sup>1</sup>                                       | Robertson, Benj.    | 409 <sup>2</sup>                    | Rogers, A. L.       | 377 <sup>2</sup>                    |
| Ridout, J. C.                | 312 <sup>1</sup>                                       | Robertson, C. C.    | 409 <sup>2</sup>                    | Rogers, B. F.       | 383 <sup>2</sup>                    |
| Ridlington, Joseph.          | 385 <sup>2</sup>                                       | Robertson, C. D.    | 362 <sup>2</sup>                    | Rogers, Cain.       | 416 <sup>2</sup>                    |
| Riegel, P. H.                | 399 <sup>2</sup>                                       | Robertson, D. A.    | 348 <sup>2</sup>                    | Rogers, D. A.       | 346 <sup>1</sup>                    |
| Riehl, D. C.                 | 342 <sup>2</sup>                                       | Robertson, E. A.    | 348 <sup>2</sup>                    | Rogers, Gilbert.    | 383 <sup>2</sup>                    |
| Rieker, Heinrich.            | 290 <sup>2</sup>                                       | Robertson, E. P.    | 381 <sup>2</sup>                    | Rogers, G. R.       | 415 <sup>2</sup>                    |
| Riemenschneider, Carl.       | 314 <sup>1</sup>                                       | Robertson, E. S.    | 351 <sup>2</sup>                    | Rogers, G. W.       | 385 <sup>2</sup>                    |
| Riemenschneider, Englehardt. | 313 <sup>2</sup>                                       | Robertson, F. M.    | 386 <sup>2</sup>                    | Rogers, H. A.       | 326 <sup>2</sup>                    |
| Rife, J. M.                  | 377 <sup>1</sup>                                       | Robertson, R. D.    | 355 <sup>1</sup>                    | Rogers, James.      | 411 <sup>2</sup>                    |
| Rife, M. E.                  | 353 <sup>2</sup>                                       | Robertson, Ressho.  | 364 <sup>1</sup>                    | Rogers, John.       | 387 <sup>2</sup>                    |
| Rifenbark, Duane.            | 401 <sup>1</sup>                                       | Robertson, W. H.    | 398 <sup>2</sup>                    | Rogers, J. B.       | 399 <sup>1</sup>                    |
| Riffe, H. K.                 | 383 <sup>2</sup>                                       | Robinette, J. J.    | 368 <sup>1</sup>                    | Rogers, J. H.       | 329 <sup>2</sup>                    |
| Riffe, Cyrus.                | 318 <sup>2</sup>                                       | Robins, J. W.       | 329 <sup>2</sup>                    | Rogers, J. H.       | 378 <sup>2</sup>                    |
| Rigby, J. W.                 | 298 <sup>2</sup>                                       | Robins, W. C.       | 350 <sup>2</sup>                    | Rogers, J. H.       | 399 <sup>2</sup>                    |
| Rigby, M. A.                 | 373 <sup>2</sup>                                       | Robinson, Anthony.  | 319 <sup>2</sup>                    | Rogers, L. D.       | 385 <sup>2</sup>                    |
|                              |  | Robinson, A. A.     | 415 <sup>1</sup> , 416 <sup>2</sup> | Rogers, L. L.       | 375 <sup>2</sup> , 435 <sup>2</sup> |
|                              |  | Robinson, A. A.     | 409 <sup>2</sup>                    | Rogers, L. L.       | 387 <sup>2</sup>                    |
|                              |  | Robinson, C. R.     | 391 <sup>2</sup>                    | Rogers, M. C.       | 394 <sup>2</sup>                    |
|                              |  | Robinson, E. J.     | 355 <sup>2</sup> , 433 <sup>2</sup> | Rogers, S. A. D.    | 364 <sup>2</sup>                    |
|                              |  |                     |                                     | Rogers, S. J.       | 297 <sup>2</sup>                    |
|                              |  |                     |                                     | Rogers, W. C.       | 378 <sup>2</sup>                    |
|                              |  |                     |                                     | Rogers, W. C.       | 383 <sup>2</sup>                    |
|                              |  |                     |                                     | Rogers, W. H.       | 395 <sup>2</sup>                    |
|                              |  |                     |                                     | Rohnerud, B. G.     | 292 <sup>2</sup>                    |
|                              |  |                     |                                     | Rohner, Emil.       | 290 <sup>2</sup>                    |
|                              |  |                     |                                     | Rohr, Diedrich.     | 287 <sup>2</sup>                    |
|                              |  |                     |                                     | Rohrbaugh, A. B.    | 384 <sup>1</sup>                    |
|                              |  |                     |                                     | Rolen, A. P.        | 336 <sup>2</sup>                    |
|                              |  |                     |                                     | Rolfe, A. A.        | 342 <sup>2</sup>                    |
|                              |  |                     |                                     | Rolfing, W. H.      | 322 <sup>2</sup>                    |
|                              |  |                     |                                     | Roller, H. B.       | 313 <sup>2</sup>                    |
|                              |  |                     |                                     | Roller, J. R.       | 329 <sup>1</sup>                    |
|                              |  |                     |                                     | Rollins, William.   | 316 <sup>2</sup> , 357 <sup>1</sup> |
|                              |  |                     |                                     | Romero, Leandro.    | 430 <sup>2</sup>                    |
|                              |  |                     |                                     | Rominger, J. H.     | 404 <sup>2</sup>                    |
|                              |  |                     |                                     | Rominger, L. A.     | 404 <sup>2</sup>                    |
|                              |  |                     |                                     | Rominger, W. A.     | 372 <sup>1</sup>                    |
|                              |  |                     |                                     | Romoser, J. F.      | 328 <sup>2</sup>                    |
|                              |  |                     |                                     | Rompel, H. E.       | 308 <sup>2</sup>                    |
|                              |  |                     |                                     | Rood, H. H.         | 342 <sup>2</sup>                    |
|                              |  |                     |                                     | Rood, H. L.         | 344 <sup>2</sup>                    |
|                              |  |                     |                                     | Roorick, E. E.      | 371 <sup>2</sup>                    |
|                              |  |                     |                                     | Roorik, G. W.       | 334 <sup>2</sup>                    |
|                              |  |                     |                                     | Rork, W. W.         | 342 <sup>2</sup>                    |
|                              |  |                     |                                     | Rösch, G. F.        | 289 <sup>1</sup> , 290 <sup>2</sup> |
|                              |  |                     |                                     | Roscoe, H. L.       | 295 <sup>1</sup> , 294 <sup>2</sup> |
|                              |  |                     |                                     | Rose, A. M.         | 367 <sup>2</sup>                    |
|                              |  |                     |                                     | Rose, C. H.         | 343 <sup>2</sup>                    |
|                              |  |                     |                                     | Rose, E. J.         | 392 <sup>1</sup>                    |
|                              |  |                     |                                     | Rose, O. W.         | 386 <sup>1</sup>                    |
|                              |  |                     |                                     | Rose, W. E.         | 362 <sup>1</sup>                    |
|                              |  |                     |                                     | Rosemond, J. R.     | 409 <sup>2</sup>                    |
|                              |  |                     |                                     | Rosen, J. H.        | 375 <sup>2</sup> , 433 <sup>2</sup> |
|                              |  |                     |                                     | Rosen, N. J.        | 300 <sup>2</sup> , 486 <sup>2</sup> |
|                              |  |                     |                                     | Rosenberry, G. W.   | 399 <sup>1</sup>                    |
|                              |  |                     |                                     | Rosengent, E. J.    | 399 <sup>2</sup>                    |
|                              |  |                     |                                     | Roser, Elias.       | 313 <sup>1</sup>                    |
|                              |  |                     |                                     | Rosness, A. W.      | 324 <sup>2</sup>                    |
|                              |  |                     |                                     | Ross, A. J.         | 308 <sup>2</sup>                    |
|                              |  |                     |                                     | Ross, C. M.         | 376 <sup>2</sup>                    |
|                              |  |                     |                                     | Ross, D. W.         | 407 <sup>1</sup>                    |
|                              |  |                     |                                     | Ross, F. E.         | 388 <sup>2</sup>                    |
|                              |  |                     |                                     | Ross, Henry.        | 306 <sup>2</sup>                    |
|                              |  |                     |                                     | Ross, Henry.        | 346 <sup>2</sup>                    |
|                              |  |                     |                                     | Ross, I. J.         | 350 <sup>1</sup>                    |
|                              |  |                     |                                     | Ross, J. A.         | 366 <sup>1</sup>                    |
|                              |  |                     |                                     | Ross, J. B.         | 345 <sup>2</sup>                    |
|                              |  |                     |                                     | Ross, J. H.         | 398 <sup>2</sup>                    |
|                              |  |                     |                                     | Ross, J. R.         | 375 <sup>2</sup>                    |
|                              |  |                     |                                     | Ross, J. W.         | 351 <sup>1</sup>                    |
|                              |  |                     |                                     | Ross, R. S.         | 373 <sup>2</sup>                    |
|                              |  |                     |                                     | Ross, S. F.         | 329 <sup>2</sup>                    |
|                              |  |                     |                                     | Ross, T. G.         | 377 <sup>1</sup>                    |
|                              |  |                     |                                     | Ross, T. M.         | 356 <sup>2</sup>                    |
|                              |  |                     |                                     | Ross, W. C.         | 325 <sup>2</sup>                    |
|                              |  |                     |                                     | Ross, W. E.         | 385 <sup>2</sup>                    |
|                              |  |                     |                                     | Rotert, William.    | 405 <sup>2</sup>                    |
|                              |  |                     |                                     | Roth, Johannes.     | 300 <sup>2</sup>                    |
|                              |  |                     |                                     | Rothweiler, Jacob.  | 313 <sup>2</sup>                    |
|                              |  |                     |                                     | Roughton, Gerlaise. | 304 <sup>2</sup>                    |
|                              |  |                     |                                     | Round, G. F.        | 335 <sup>1</sup>                    |
|                              |  |                     |                                     | Rounds, H. N.       | 335 <sup>1</sup>                    |
|                              |  |                     |                                     | Roundtree, M. M.    | 318 <sup>2</sup>                    |
|                              |  |                     |                                     | Roush, W. O.        | 361 <sup>1</sup>                    |
|                              |  |                     |                                     | Rowan, G. R.        | 367 <sup>2</sup>                    |
|                              |  |                     |                                     | Rowan, J. F.        | 412 <sup>2</sup>                    |
|                              |  |                     |                                     | Rowbotham, W.       | 356 <sup>2</sup>                    |
|                              |  |                     |                                     | Rowe, C. E.         | 315 <sup>2</sup>                    |
|                              |  |                     |                                     | Rowe, James.        | 391 <sup>1</sup>                    |
|                              |  |                     |                                     | Rowe, J. A.         | 333 <sup>2</sup>                    |
|                              |  |                     |                                     | Rowe, J. A.         | 333 <sup>2</sup>                    |
|                              |  |                     |                                     | Rowe, T. T.         | 397 <sup>2</sup>                    |
|                              |  |                     |                                     | Rowe, William.      | 326 <sup>2</sup>                    |
|                              |  |                     |                                     | Rowe, W. S.         | 330 <sup>1</sup>                    |
|                              |  |                     |                                     | Rowland, F. S.      | 396 <sup>1</sup>                    |
|                              |  |                     |                                     | Rowland, G. M.      | 397 <sup>1</sup> , 399 <sup>2</sup> |
|                              |  |                     |                                     | Rowland, W. D.      | 343 <sup>2</sup>                    |
|                              |  |                     |                                     | Rowley, C. E.       | 358 <sup>2</sup>                    |
|                              |  |                     |                                     | Rowley, F. H.       | 396 <sup>2</sup>                    |

|                       |                          |                                   |                          |                                   |                          |                                   |                          |
|-----------------------|--------------------------|-----------------------------------|--------------------------|-----------------------------------|--------------------------|-----------------------------------|--------------------------|
| Royal, David.....     | Face<br>416 <sup>1</sup> | Sallenback, Edward.....           | Face<br>306 <sup>3</sup> | Schaal, J. G.....                 | Face<br>313 <sup>3</sup> | Schroeder, George.....            | Face<br>321 <sup>3</sup> |
| Royal, J. H. B.....   | 334 <sup>2</sup>         | Salmon, S. B.....                 | 330 <sup>1</sup>         | Schaarschmidt, Carl.....          | 287 <sup>7</sup>         | Schuetz, Rudolph.....             | 337 <sup>2</sup>         |
| Royal, S. O.....      | 306 <sup>5</sup>         | Salt, T. W.....                   | 322 <sup>3</sup>         | Sohaedel, Henry.....              | 313 <sup>3</sup>         | Schuff, W. A.....                 | 313 <sup>2</sup>         |
| Royal, T. F.....      | 334 <sup>3</sup>         | Salters, Dickerson.....           | 409 <sup>1</sup>         | Sohaeser, F. W. 323 <sup>1</sup>  | 322 <sup>3</sup>         | Schuckai, Herman.....             | 323 <sup>3</sup>         |
| Royer, John.....      | 349 <sup>1</sup>         | Salzwedel, W. F.....              | 306 <sup>3</sup>         | Schaeser, Jacob.....              | 323 <sup>3</sup>         | Schunette, E. E.....              | 323 <sup>3</sup>         |
| Royse, C. D.....      | 344 <sup>3</sup>         | Sample, O. N.....                 | 414 <sup>3</sup>         | Schaller, Wilhelm.....            | 236 <sup>1</sup>         | Schuld, C. A.....                 | 323 <sup>3</sup>         |
| Royse, C. S.....      | 381 <sup>1</sup>         | Sampson, S. S.....                | 375 <sup>3</sup>         | Schanzenbaeher,                   | 287 <sup>1</sup>         | Schuld, F. H.....                 | 322 <sup>2</sup>         |
| Royse, J. W.....      | 315 <sup>1</sup>         | Sampson, William.....             | 330 <sup>2</sup>         | Adam.....                         | 313 <sup>3</sup>         | Schuld, Henry.....                | 322 <sup>2</sup>         |
| Ruble, D. W.....      | 334 <sup>2</sup>         | Sams, Joseph.....                 | 424 <sup>3</sup>         | Scharpf, Adolph.....              | 290 <sup>1</sup>         | Schuld, William.....              | 321 <sup>3</sup>         |
| Ruble, J. A.....      | 368 <sup>3</sup>         | Samuelson, K. A. 291 <sup>1</sup> | 300 <sup>3</sup>         | Schaub, Frederick.....            | 322 <sup>2</sup>         | Schuler, Carl.....                | 410 <sup>3</sup>         |
| Ruck, G. F.....       | 289 <sup>1</sup>         | Sanakor, James. 291 <sup>1</sup>  | 323 <sup>1</sup>         | Schaub, Philip.....               | 322 <sup>2</sup>         | Schuler, Charles.....             | 327 <sup>2</sup>         |
| Ruck, J. F.....       | 289 <sup>1</sup>         | Sanborn, D. O.....                | 356 <sup>3</sup>         | Schaum, John.....                 | 308 <sup>3</sup>         | Schultz, F. H.....                | 308 <sup>3</sup>         |
| Ruck, J. G.....       | 289 <sup>1</sup>         | Sanborn, J. W.....                | 397 <sup>2</sup>         | Scheer, J. E.....                 | 361 <sup>1</sup>         | Schultz, G. J.....                | 321 <sup>3</sup>         |
| Rucker, August.....   | 290 <sup>3</sup>         | Sanborn, Orlando.....             | 332 <sup>1</sup>         | Schell, E. A.....                 | 344 <sup>1</sup>         | Schultz, W. C.....                | 306 <sup>3</sup>         |
| Rucker, J. C.....     | 360 <sup>2</sup>         | Sanborn, J. B.....                | 430 <sup>3</sup>         | Schell, Karl.....                 | 287 <sup>1</sup>         | Schulz, Christopher.....          | 322 <sup>3</sup>         |
| Rudisill, J. E.....   | 378 <sup>1</sup>         | Sandberg, A. R. 292 <sup>1</sup>  | 300 <sup>3</sup>         | Schell, Walter.....               | 319 <sup>1</sup>         | Schulz, F. C.....                 | 405 <sup>3</sup>         |
| Rudstrom, J. A.....   | 300 <sup>3</sup>         | Sandell, N. P.....                | 300 <sup>3</sup>         | Schellton, S. W.....              | 319 <sup>1</sup>         | Schulze, Gustave.....             | 411 <sup>1</sup>         |
| Ruff, A. C.....       | 353 <sup>3</sup>         | Sanders, D. J.....                | 409 <sup>3</sup>         | Schenk, C. E.....                 | 304 <sup>1</sup>         | Schuman, F. A.....                | 313 <sup>3</sup>         |
| Ruff, Frederick.....  | 313 <sup>1</sup>         | Sanders, D. N.....                | 332 <sup>2</sup>         | Schen, C. E.....                  | 308 <sup>1</sup>         | Schutte, Ernst.....               | 287 <sup>2</sup>         |
| Ruggles, J. S.....    | 305 <sup>2</sup>         | Sanders, E. L.....                | 343 <sup>2</sup>         | Scheu, John.....                  | 306 <sup>3</sup>         | Schutt, Eric.....                 | 300 <sup>3</sup>         |
| Rule, F. M.....       | 381 <sup>1</sup>         | Sanders, E. M.....                | 292 <sup>2</sup>         | Schewe, E. F.....                 | 306 <sup>3</sup>         | Schutz, Henry.....                | 306 <sup>3</sup>         |
| Rule, M. A.....       | 368 <sup>3</sup>         | Sanders, J. H.....                | 336 <sup>3</sup>         | Schienenault, T. C.....           | 420 <sup>1</sup>         | Schutz, Wilhelm.....              | 287 <sup>2</sup>         |
| Rule, W. J.....       | 294 <sup>3</sup>         | Sanders, Reuben.....              | 345 <sup>3</sup>         | Schiapp, Hermann.....             | 290 <sup>2</sup>         | Schutz, William.....              | 307 <sup>2</sup>         |
| Bund, C. P.....       | 291 <sup>1</sup>         | Sanders, W. T.....                | 363 <sup>3</sup>         | Schilde, G. A.....                | 287 <sup>1</sup>         | Schwartz, H. B. 288 <sup>1</sup>  | 289 <sup>1</sup>         |
| Rumberger, C. C.....  | 311 <sup>1</sup>         | Sanderson, E. G. 1 <sup>1</sup>   | 381 <sup>1</sup>         | Schildt, K. E.....                | 300 <sup>1</sup>         | Schwarz, Christian.....           | 290 <sup>3</sup>         |
| Runfeldt, Emil.....   | 301 <sup>1</sup>         | Sanderson, E. P.....              | 326 <sup>3</sup>         | Schilling, Emil.....              | 390 <sup>1</sup>         | Schweiker, S. P. 289 <sup>1</sup> | 290 <sup>3</sup>         |
| Runyan, Harrison..... | 319 <sup>3</sup>         | Sanderson, F. H.....              | 372 <sup>2</sup>         | Schimmelpfennig, J.               | 813 <sup>1</sup>         | Schweiert, H. H.....              | 322 <sup>3</sup>         |
| Runyan, William.....  | 304 <sup>3</sup>         | Sanderson, H. H.....              | 387 <sup>1</sup>         | H.....                            | 813 <sup>1</sup>         | Schwiering, W. H.....             | 307 <sup>2</sup>         |
| Runyan, W. W.....     | 398 <sup>2</sup>         | Sanderson, Robert.....            | 297 <sup>1</sup>         | Schlagenhauf, John.....           | 306 <sup>3</sup>         | Schwietert, J. B.....             | 306 <sup>3</sup>         |
| Ruoff, J. L.....      | 344 <sup>2</sup>         | Sanderson, R. A.....              | 388 <sup>1</sup>         | Schlenker, George.....            | 320 <sup>1</sup>         | Schwind, William.....             | 306 <sup>3</sup>         |
| Rupert, A. G.....     | 353 <sup>1</sup>         | Sanderson, Thomas.....            | 401 <sup>1</sup>         | Schlein, William.....             | 322 <sup>2</sup>         | Schwing, A. L.....                | 287 <sup>2</sup>         |
| Ruppanner, Andreas    | 286 <sup>2</sup>         | Sandford, G. A.....               | 403 <sup>2</sup>         | Schlinger, C. F.....              | 306 <sup>3</sup>         | Schwinn, George.....              | 312 <sup>3</sup>         |
| Rush, J. A.....       | 394 <sup>3</sup>         | Sandford, H. C.....               | 384 <sup>2</sup>         | Schlueter, Henry.....             | 307 <sup>2</sup>         | Schwirtlich, Joseph.....          | 423 <sup>3</sup>         |
| Rusk, A. H.....       | 366 <sup>3</sup>         | Sandmeyer, J. J.....              | 306 <sup>3</sup>         | Sohluer, F. W.....                | 308 <sup>3</sup>         | Sciam, William.....               | 395 <sup>3</sup>         |
| Rusk, R. W.....       | 350 <sup>1</sup>         | Sandoval, Juan.....               | 430 <sup>3</sup>         | Schlung, B. B.....                | 323 <sup>1</sup>         | Scotland, Isaac.....              | 310 <sup>2</sup>         |
| Russell, C. I.....    | 353 <sup>2</sup>         | Sanford, A. M.....                | 357 <sup>2</sup>         | Schlung, W. V.....                | 322 <sup>3</sup>         | Scotfield, J. C.....              | 312 <sup>2</sup>         |
| Russell, John.....    | 332 <sup>1</sup>         | Sanford, B. F.....                | 356 <sup>3</sup>         | Schmalz, Hermann.....             | 410 <sup>1</sup>         | Scoles, H. B.....                 | 320 <sup>3</sup>         |
| Russell, J. B.....    | 332 <sup>1</sup>         | Sanford, H. W.....                | 393 <sup>3</sup>         | Schmeisser, Herman                | 287 <sup>2</sup>         | Scoles, J. J. D.....              | 365 <sup>3</sup>         |
| Russell, T. E.....    | 332 <sup>3</sup>         | Sanford, J. L.....                | 352 <sup>2</sup>         | Schmidt, Ernest.....              | 257 <sup>2</sup>         | Scoles, W. H.....                 | 359 <sup>3</sup>         |
| Russell, T. B.....    | 368 <sup>3</sup>         | Sanford, J. R.....                | 386 <sup>2</sup>         | Schmidt, Ferdinand.....           | 287 <sup>2</sup>         | Scott, Alexander.....             | 373 <sup>1</sup>         |
| Russell, T. H.....    | 367 <sup>1</sup>         | Sanford, S. F.....                | 399 <sup>1</sup>         | Schmidt, H. F.....                | 328 <sup>3</sup>         | Scott, C. C.....                  | 408 <sup>3</sup>         |
| Rust, R. H.....       | 304 <sup>2</sup>         | Sanford, Van Linden               | 383 <sup>1</sup>         | Schmidt, H. J.....                | 323 <sup>3</sup>         | Scott, David.....                 | 402 <sup>2</sup>         |
| Rust, R. S.....       | 304 <sup>3</sup>         | Sang Bang Chong.....              | 431 <sup>1</sup>         | Schmidt, H. R.....                | 323 <sup>3</sup>         | Scott, E. H.....                  | 332 <sup>2</sup>         |
| Ruter, M. A.....      | 347 <sup>2</sup>         | Sang Geh Chung.....               | 431 <sup>1</sup>         | Schmidt, W. G.....                | 328 <sup>2</sup>         | Scott, G. A.....                  | 362 <sup>1</sup>         |
| Rutherford, J. P..... | 363 <sup>3</sup>         | Sang Hak Leng.....                | 431 <sup>1</sup>         | Schmidt, W. H.....                | 322 <sup>2</sup>         | Scott, G. E.....                  | 385 <sup>1</sup>         |
| Rutledge, C. H.....   | 352 <sup>2</sup>         | Sang Hak Ming.....                | 431 <sup>1</sup>         | Schmidt, W. K. M.....             | 307 <sup>1</sup>         | Scott, Herbert.....               | 376 <sup>1</sup>         |
| Rutledge, David.....  | 353 <sup>2</sup>         | Sunji Mizuhira.....               | 283 <sup>2</sup>         | Schmidtman, E. K.....             | 286 <sup>2</sup>         | Scott, Hezekiah.....              | 333 <sup>2</sup>         |
| Rutledge, J. A.....   | 329 <sup>3</sup>         | Sanner, N. H.....                 | 373 <sup>3</sup>         | Schmutzler, William.....          | 321 <sup>3</sup>         | Scott, H. H.....                  | 325 <sup>1</sup>         |
| Rutledge, J. S.....   | 330 <sup>1</sup>         | Sanshiro Kokita.....              | 289 <sup>1</sup>         | Sohnakenberg, C. H.....           | 308 <sup>3</sup>         | Scott, Ira.....                   | 310 <sup>1</sup>         |
| Rutledge, W. A.....   | 330 <sup>2</sup>         | Santi Ricardo.....                | 295 <sup>1</sup>         | Schneebeil, Johannes              | 285 <sup>1</sup>         | Scott, I. B.....                  | 421 <sup>1</sup>         |
| Rutledge, W. J.....   | 360 <sup>3</sup>         | Sargeant, W. G.....               | 353 <sup>3</sup>         | Schneider, F. W.....              | 314 <sup>1</sup>         | Scott, John.....                  | 333 <sup>2</sup>         |
| Rutledge, W. N.....   | 362 <sup>2</sup>         | Sapp, M. F.....                   | 296 <sup>3</sup>         | Schneider, G. A. 289 <sup>1</sup> | 290 <sup>1</sup>         | Scott, J. H.....                  | 296 <sup>3</sup>         |
| Rutter, J. B.....     | 337 <sup>2</sup>         | Sargent, J. A.....                | 343 <sup>2</sup>         | Schneider, H. W.....              | 322 <sup>2</sup>         | Scott, J. H.....                  | 337 <sup>2</sup>         |
| Ryan, A. E.....       | 311 <sup>3</sup>         | Sargent, J. C.....                | 360 <sup>3</sup>         | Schneider, Jacob.....             | 321 <sup>3</sup>         | Scott, M. C.....                  | 329 <sup>2</sup>         |
| Ryan, Daniel.....     | 343 <sup>3</sup>         | Sarner, J. F.....                 | 413 <sup>2</sup>         | Schneider, John.....              | 313 <sup>2</sup>         | Scott, M. D.....                  | 359 <sup>1</sup>         |
| Ryan, E. W.....       | 332 <sup>1</sup>         | Sartwell, S. M.....               | 311 <sup>1</sup>         | Schneider, John.....              | 357 <sup>2</sup>         | Scott, R. W.....                  | 310 <sup>3</sup>         |
| Ryan, J. H.....       | 337 <sup>1</sup>         | Sarubbi, Umberto.....             | 295 <sup>1</sup>         | Schneider, John.....              | 405 <sup>1</sup>         | Scott, S. W.....                  | 359 <sup>3</sup>         |
| Ryerson, J. E.....    | 333 <sup>1</sup>         | Sasportas, J. A.....              | 408 <sup>2</sup>         | Schneider, J. S.....              | 313 <sup>1</sup>         | Scott, Thornton.....              | 421 <sup>1</sup>         |
| Rynning, Anton.....   | 292 <sup>1</sup>         | Satterfield, M. W.....            | 390 <sup>2</sup>         | Schneider, L. E.....              | 321 <sup>3</sup>         | Scott, W. H.....                  | 351 <sup>1</sup>         |
|                       |                          | Satterfield, T. R.....            | 389 <sup>3</sup>         | Schnell, Ludwig.....              | 290 <sup>2</sup>         | Scott, W. J.....                  | 315 <sup>1</sup>         |
|                       |                          | Satterlee, E. E.....              | 381 <sup>1</sup>         | Schnierle, Michael.....           | 306 <sup>1</sup>         | Scott, W. T.....                  | 331 <sup>2</sup>         |
|                       |                          | Satterlee, G. E.....              | 383 <sup>1</sup>         | Schnitker, Henry.....             | 405 <sup>1</sup>         | Scoville, A. B.....               | 326 <sup>2</sup>         |
|                       |                          | Satterthwaite, J. W.....          | 330 <sup>2</sup>         | Schoefflin, W. G.....             | 395 <sup>1</sup>         | Scoville, H. T.....               | 389 <sup>3</sup>         |
|                       |                          | Saunders, A. E.....               | 391 <sup>1</sup>         | Schoenheider, Chas.....           | 405 <sup>1</sup>         | Scrimger, G. E.....               | 361 <sup>1</sup>         |
|                       |                          | Saunders, M. L. 319 <sup>1</sup>  | 320 <sup>2</sup>         | Schoenheider, Chas.,              | 405 <sup>1</sup>         | Scripps, H. C.....                | 332 <sup>3</sup>         |
|                       |                          | Sauter, C. H.....                 | 406 <sup>1</sup>         | Jr.....                           | 405 <sup>1</sup>         | Scrupps, Charles.....             | 419 <sup>1</sup>         |
|                       |                          | Savage, D. C.....                 | 356 <sup>3</sup>         | Schoenig, William.....            | 306 <sup>3</sup>         | Seall, J. T.....                  | 343 <sup>1</sup>         |
|                       |                          | Savidge, C. H.....                | 371 <sup>1</sup>         | Schoenfeld, Simon.....            | 332 <sup>2</sup>         | Seaberg, C. A.....                | 340 <sup>2</sup>         |
|                       |                          | Sawyer, J. T. 344 <sup>1</sup>    | 345 <sup>2</sup>         | Schollert, E. T.....              | 324 <sup>2</sup>         | Seaberg, John.....                | 340 <sup>3</sup>         |
|                       |                          | 344 <sup>2</sup>                  | 345 <sup>2</sup>         | Schön, August.....                | 300 <sup>3</sup>         | Seabrook, J. W.....               | 801 <sup>2</sup>         |
|                       |                          | Saxe, A. J.....                   | 399 <sup>1</sup>         | Schoonmaker, R. M.....            | 294 <sup>3</sup>         | 801 <sup>3</sup>                  | 815 <sup>2</sup>         |
|                       |                          | Sayre, A. J.....                  | 373 <sup>1</sup>         | Schott, Jacob.....                | 323 <sup>3</sup>         | Seaman, J. R.....                 | 407 <sup>2</sup>         |
|                       |                          | Sayre, W. H.....                  | 377 <sup>1</sup>         | Schramm, P. C.....                | 303 <sup>3</sup>         | Seaman, R. B.....                 | 337 <sup>1</sup>         |
|                       |                          | Sayre, W. H.....                  | 377 <sup>1</sup>         | Schreckengast, I. B.....          | 320 <sup>2</sup>         | Searl, Silas.....                 | 339 <sup>3</sup>         |
|                       |                          | Scamahorn, J. A.....              | 309 <sup>3</sup>         | Schreiber, G. F. W.....           | 410 <sup>1</sup>         | Searles, J. D.....                | 326 <sup>2</sup>         |
|                       |                          | Scarborough, M. T.....            | 353 <sup>2</sup>         | Schreiner, E. L.....              | 320 <sup>2</sup>         | Searles, William.....             | 399 <sup>1</sup>         |
|                       |                          | Scarritt, J. A.....               | 364 <sup>1</sup>         | Schreiner, H. F.....              | 306 <sup>3</sup>         | Searles, W. E.....                | 396 <sup>2</sup>         |
|                       |                          | Scarvie, F. A.....                | 324 <sup>2</sup>         | Schroeder, Bernhard.....          | 286 <sup>2</sup>         | Sears, Hiram.....                 | 363 <sup>2</sup>         |
|                       |                          | Scawthorn, G. W.....              | 364 <sup>3</sup>         | Schroeder, Bernhard.....          | 287 <sup>1</sup>         | Sears, S. E.....                  | 363 <sup>3</sup>         |



|                     | Page   |                      | Page   |                     | Page                                |                                  | Page                                |
|---------------------|--|----------------------|--|---------------------|-------------------------------------|----------------------------------|-------------------------------------|
| Seaton, J. B.       | 367 <sup>2</sup>                                       | Shaw, Joseph.        | 329 <sup>1</sup> , 372 <sup>1</sup> , 373 <sup>1</sup> | Shively, J. L.      | 304 <sup>2</sup>                    | Simpson, John                    | 303 <sup>2</sup>                    |
| Seaton, J. L.       | 385 <sup>2</sup>                                       | Shaw, J. C.          | 359 <sup>2</sup>                                       | Shoemaker, G. B.    | 386 <sup>2</sup>                    | Simpson, J. A. 423 <sup>1</sup>  | 424 <sup>2</sup>                    |
| Seckner, H. D.      | 297 <sup>1</sup>                                       | Shaw, M'K.           | 399 <sup>2</sup>                                       | Shoemaker, H. L.    | 370 <sup>2</sup>                    | Simpson, W. N.                   | 315 <sup>2</sup>                    |
| Secrest, J. S.      | 330 <sup>2</sup>                                       | Shaw, O. F.          | 365 <sup>2</sup>                                       | Shoemaker, H. R.    | 400 <sup>2</sup>                    | Sims, C. N.                      | 346 <sup>2</sup>                    |
| Sedwick, Ephraim.   | 333 <sup>2</sup>                                       | Shaw, R. E.          | 366 <sup>1</sup>                                       | Shogren, Eric.      | 302 <sup>2</sup>                    | Sims, James.                     | 325 <sup>2</sup>                    |
| See, Michael.       | 319 <sup>2</sup>                                       | Shaw, W. E.          | 336 <sup>2</sup>                                       | Sholy, U. G.        | 346 <sup>2</sup>                    | Sims, J. L.                      | 343 <sup>1</sup>                    |
| Seed, G. A.         | 363 <sup>2</sup>                                       | Shaw, W. H.          | 383 <sup>1</sup>                                       | Shook, E. J.        | 320 <sup>2</sup>                    | Sims, Thomas.                    | 409 <sup>2</sup>                    |
| Seeds, F. S.        | 381 <sup>1</sup>                                       | Shaw, W. H.          | 383 <sup>1</sup>                                       | Shook, H. A.        | 352 <sup>1</sup> , 353 <sup>1</sup> | Sinclair, D. M.                  | 323 <sup>2</sup>                    |
| Seeley, C. B.       | 294 <sup>2</sup>                                       | Shawber, Joshua.     | 296 <sup>2</sup>                                       | Shoop, J. N.        | 377 <sup>2</sup>                    | Sinclair, E. L.                  | 345 <sup>2</sup>                    |
| Seeley, M. T.       | 333 <sup>2</sup>                                       | Shea, A. M.          | 266 <sup>2</sup>                                       | Shoop, W. B.        | 387 <sup>2</sup>                    | Sinclair, J. A.                  | 320 <sup>2</sup>                    |
| Seeley, W. H.       | 329 <sup>2</sup>                                       | Sheafe, G. A.        | 294 <sup>2</sup>                                       | Short, G. R.        | 357 <sup>2</sup>                    | Sinclair, J. C.                  | 359 <sup>2</sup>                    |
| Segwalt, John.      | 396 <sup>2</sup>                                       | Shear, G. E.         | 335 <sup>2</sup>                                       | Short, H. M.        | 360 <sup>2</sup>                    | Singenstrue, Henry.              | 405 <sup>2</sup>                    |
| Seiz, Wilhelm.      | 290 <sup>2</sup>                                       | Sheard, S. A.        | 356 <sup>2</sup>                                       | Short, W. F.        | 362 <sup>2</sup>                    | Singleton, C. M.                 | 421 <sup>2</sup>                    |
| Selby, G. W.        | 315 <sup>2</sup>                                       | Shearer, W. S.       | 320 <sup>2</sup>                                       | Shosaku Takahashi.  | 288 <sup>2</sup>                    | Singleton, J. H.                 | 296 <sup>2</sup>                    |
| Selby, Zach.        | 349 <sup>2</sup>                                       | Sheckler, T. H.      | 380 <sup>2</sup> , 384 <sup>1</sup> , 385 <sup>2</sup> | Shouse, Douglas.    | 364 <sup>2</sup>                    | Singleton, O. V.                 | 373 <sup>2</sup>                    |
| Selin, Karl.        | 303 <sup>2</sup>                                       | Sheehan, J. W.       | 343 <sup>1</sup>                                       | Shouse, T. F.       | 364 <sup>2</sup>                    | Sinnett, T. H.                   | 350 <sup>1</sup> , 351 <sup>2</sup> |
| Self, L. A.         | 411 <sup>2</sup>                                       | Sheer, J. B.         | 398 <sup>2</sup>                                       | Shove, Benjamin.    | 398 <sup>2</sup>                    | Sinnoek, J. W.                   | 360 <sup>2</sup>                    |
| Selle, R. L.        | 413 <sup>2</sup>                                       | Sheets, F. D.        | 390 <sup>2</sup>                                       | Show, S. T.         | 387 <sup>2</sup>                    | Sipple, W. F.                    | 307 <sup>1</sup>                    |
| Selleck, W. H.      | 293 <sup>1</sup> , 294 <sup>2</sup> , 295 <sup>2</sup> | Sheets, F. H.        | 390 <sup>2</sup>                                       | Showers, J. E.      | 399 <sup>1</sup>                    | Sirfield, A. C.                  | 329 <sup>2</sup>                    |
| Sellers, O. M.      | 305 <sup>2</sup>                                       | Sheets, G. A.        | 373 <sup>2</sup>                                       | Shreeves, Oramel.   | 359 <sup>2</sup>                    | Si Sik Deng.                     | 451 <sup>2</sup>                    |
| Senseny, J. H.      | 364 <sup>2</sup>                                       | Sheets, W. H.        | 347 <sup>2</sup>                                       | Shrigley, E. W.     | 396 <sup>1</sup>                    | Siak, J. A.                      | 423 <sup>2</sup>                    |
| Sennosuke Ogata     | 289 <sup>1</sup>                                       | Sheffer, Daniel.     | 385 <sup>2</sup>                                       | Shrode, D. L.       | 387 <sup>1</sup> , 388 <sup>2</sup> | Siason, F. M.                    | 383 <sup>2</sup>                    |
| Senter, W. T.       | 368 <sup>2</sup>                                       | Sheldon, C. E.       | 366 <sup>2</sup>                                       | Shrode, T. J.       | 349 <sup>1</sup>                    | Sisson, T. E.                    | 297 <sup>2</sup>                    |
| Sentman, J. E. H.   | 305 <sup>2</sup>                                       | Sheldon, Fred.       | 366 <sup>2</sup>                                       | Shroyer, J. L.      | 348 <sup>2</sup>                    | Sites, J. B.                     | 345 <sup>2</sup>                    |
| Serna, Marcial.     | 430 <sup>2</sup>                                       | Sheldon, H. A.       | 383 <sup>2</sup>                                       | Shugg, W. E.        | 399 <sup>2</sup>                    | Sivertsen, Peter.                | 323 <sup>1</sup>                    |
| Sessions, C. M.     | 385 <sup>2</sup>                                       | Sheldon, H. B.       | 351 <sup>2</sup>                                       | Shulse, J. M.       | 335 <sup>2</sup> , 337 <sup>2</sup> | Sjoberg, Johann 299 <sup>2</sup> | 300 <sup>2</sup>                    |
| Sessions, F. W.     | 392 <sup>2</sup>                                       | Sheldon, O. H.       | 348 <sup>2</sup>                                       | Shult, F. E.        | 335 <sup>2</sup> , 337 <sup>2</sup> | Skaags, J. D.                    | 302 <sup>2</sup>                    |
| Severin, Ernst.     | 412 <sup>1</sup> , 413 <sup>2</sup>                    | Sheldon, O. P.       | 314 <sup>2</sup>                                       | Shultz, J. M.       | 358 <sup>2</sup>                    | Skidmore, E. R.                  | 384 <sup>2</sup>                    |
| Severinghaus, C. E. | 313 <sup>2</sup>                                       | Sheld, J. W.         | 346 <sup>2</sup>                                       | Shultz, J. McK.     | 305 <sup>1</sup>                    | Skidmore, J. H.                  | 385 <sup>1</sup>                    |
| Severinghaus, H. A. | 312 <sup>1</sup> , 313 <sup>2</sup>                    | Shelland, J. C.      | 388 <sup>2</sup>                                       | Shultz, J. P.       | 304 <sup>2</sup>                    | Skinner, Elias.                  | 385 <sup>2</sup>                    |
| Severinghaus, J. F. | 313 <sup>2</sup>                                       | Shelton, A. H.       | 407 <sup>2</sup>                                       | Shultz, W. R.       | 358 <sup>2</sup>                    | Skinner, H. D.                   | 344 <sup>2</sup>                    |
| Sevits, L. A.       | 343 <sup>1</sup>                                       | Shenton, David.      | 366 <sup>2</sup>                                       | Shumacher, Fred'k.  | 308 <sup>1</sup>                    | Skinner, I. H.                   | 344 <sup>2</sup>                    |
| Sevy, I. B.         | 401 <sup>2</sup>                                       | Shepard, E. D.       | 397 <sup>2</sup>                                       | Shumaker, E. B.     | 353 <sup>2</sup>                    | Skinner, W. S.                   | 385 <sup>1</sup>                    |
| Seward, C. L.       | 402 <sup>2</sup>                                       | Shepard, E. L.       | 318 <sup>2</sup>                                       | Shumaker, E. S.     | 346 <sup>1</sup>                    | Skipworth, N. M.                 | 384 <sup>2</sup>                    |
| Sewell, Henry.      | 357 <sup>1</sup>                                       | Shepard, W. S.       | 312 <sup>2</sup>                                       | Shuman, George.     | 815 <sup>2</sup>                    | Skipworth, Walton.               | 299 <sup>2</sup>                    |
| Sexton, H. C.       | 377 <sup>1</sup>                                       | Shepard, William.    | 326 <sup>2</sup>                                       | Shuman, M. G.       | 381 <sup>2</sup>                    | Slagle, Peter.                   | 361 <sup>2</sup>                    |
| Seymour, H. B.      | 315 <sup>2</sup>                                       | Shepherd, A. O.      | 390 <sup>1</sup>                                       | Shumard, C. D.      | 363 <sup>2</sup>                    | Slattery, P. J.                  | 311 <sup>2</sup>                    |
| Seymour, S. D.      | 359 <sup>2</sup>                                       | Shepherd, A. C.      | 401 <sup>2</sup>                                       | Shunk, J. L.        | 330 <sup>1</sup>                    | Slavter, W. B.                   | 390 <sup>1</sup>                    |
| Shackelford, C. R.  | 383 <sup>2</sup>                                       | Shepherd, C. E.      | 368 <sup>2</sup>                                       | Shurdliff, A. H.    | 398 <sup>2</sup>                    | Slavens, Duke.                   | 314 <sup>2</sup>                    |
| Shackelford, G. W.  | 409 <sup>1</sup>                                       | Shepherd, C. M.      | 315 <sup>2</sup>                                       | Shute, A. L.        | 391 <sup>2</sup>                    | Sleaze, W. D.                    | 374 <sup>2</sup>                    |
| Shackelford, J. E.  | 420 <sup>2</sup>                                       | Shepherd, C. W.      | 320 <sup>2</sup>                                       | Sia Heng To.        | 417 <sup>2</sup>                    | Slee, R. J.                      | 343 <sup>2</sup>                    |
| Shacklock, R. F.    | 371 <sup>2</sup>                                       | Shepherd, G. F.      | 289 <sup>2</sup>                                       | Sia Sek Ong.        | 417 <sup>1</sup>                    | Slee, W. W.                      | 343 <sup>2</sup>                    |
| Shadford, J. G. B.  | 391 <sup>1</sup>                                       | Shepherd, G. W.      | 363 <sup>2</sup>                                       | Sia Tieng Ang.      | 417 <sup>2</sup>                    | Sleeth, Asa.                     | 315 <sup>2</sup>                    |
| Shafer, E. E.       | 371 <sup>2</sup>                                       | Shepherd, W. O.      | 399 <sup>2</sup>                                       | Siberts, S. W.      | 320 <sup>2</sup>                    | Sleeth, W. T. W.                 | 383 <sup>1</sup>                    |
| Shaffer, F. P.      | 386 <sup>2</sup>                                       | Shepherd, W. S.      | 401 <sup>2</sup>                                       | Sibley, O. H.       | 311 <sup>1</sup>                    | Sleppy, M. J.                    | 373 <sup>2</sup>                    |
| Shaffer, G. C.      | 336 <sup>2</sup>                                       | Shepler, J. M.       | 330 <sup>2</sup>                                       | Sidebottom, J. E.   | 347 <sup>2</sup>                    | Slessor, A. E.                   | 369 <sup>2</sup>                    |
| Shaffer, J. C.      | 329 <sup>2</sup>                                       | Sheppard, R. D.      | 390 <sup>2</sup>                                       | Sidell, E. R.       | 325 <sup>2</sup>                    | Slingerland, H. A.               | 396 <sup>2</sup>                    |
| Shaffner, H. J.     | 375 <sup>1</sup>                                       | Shepherd, W. F.      | 332 <sup>2</sup>                                       | Siek Gi Cieng.      | 417 <sup>2</sup>                    | Slingerland, W. H.               | 386 <sup>2</sup>                    |
| Shagley, J. P.      | 346 <sup>2</sup>                                       | Sherman, C. O.       | 308 <sup>2</sup>                                       | Siekman, Herman.    | 308 <sup>2</sup>                    | Sloan, Archibald.                | 360 <sup>2</sup>                    |
| Shake, S. J.        | 348 <sup>1</sup>                                       | Sherman, D. W.       | 400 <sup>1</sup>                                       | Sie Seng Cang.      | 417 <sup>2</sup>                    | Sloan, G. E.                     | 333 <sup>1</sup>                    |
| Shambaugh, William. | 371 <sup>1</sup>                                       | Sherman, G. W.       | 342 <sup>2</sup>                                       | Sigler, I. G.       | 375 <sup>2</sup>                    | Slocum, P. S.                    | 386 <sup>1</sup>                    |
| Shaban, G. A.       | 382 <sup>1</sup> , 384 <sup>2</sup>                    | Sherwin, B. E.       | 388 <sup>2</sup>                                       | Sigurdsson, Anders. | 300 <sup>2</sup>                    | Slowthower, A. E.                | 366 <sup>2</sup>                    |
| Shamel, A. W.       | 315 <sup>2</sup>                                       | Sherwin, F. B.       | 357 <sup>1</sup>                                       | Silbaugh, Z. M.     | 374 <sup>2</sup>                    | Slusser, F. M.                   | 365 <sup>2</sup>                    |
| Shane, B. F.        | 320 <sup>2</sup>                                       | Sherwood, Edwin.     | 377 <sup>2</sup>                                       | Sills, B. C.        | 401 <sup>2</sup>                    | Slutz, M. J.                     | 330 <sup>2</sup>                    |
| Shang Ching Yun.    | 339 <sup>2</sup>                                       | Sherwood, J. W.      | 407 <sup>2</sup>                                       | Silverthorne, B. A. | 343 <sup>1</sup>                    | Slutz, W. L.                     | 377 <sup>2</sup>                    |
| Shank, J. M.        | 333 <sup>1</sup>                                       | Shick, G. W.         | 371 <sup>2</sup>                                       | Simster, James.     | 417 <sup>2</sup>                    | Small, F. M.                     | 311 <sup>1</sup>                    |
| Shank, J. W.        | 372 <sup>2</sup>                                       | Shick, J. G.         | 372 <sup>2</sup>                                       | Simkins, J. N.      | 397 <sup>1</sup>                    | Small, John.                     | 337 <sup>2</sup>                    |
| Shank, W. W.        | 372 <sup>2</sup>                                       | Shideler, G. W.      | 370 <sup>2</sup>                                       | Simmons, A. N.      | 362 <sup>2</sup>                    | Small, S. W.                     | 421 <sup>1</sup> , 422 <sup>2</sup> |
| Shanklin, G. A.     | 419 <sup>2</sup>                                       | Shields, J. K.       | 389 <sup>1</sup> , 390 <sup>2</sup>                    | Simmons, A. W.      | 344 <sup>2</sup>                    | Small, W. J.                     | 310 <sup>1</sup> , 319 <sup>2</sup> |
| Shanklin, W. A.     | 386 <sup>2</sup>                                       | Shields, Parker.     | 361 <sup>2</sup>                                       | Simmons, C. W.      | 297 <sup>2</sup>                    | Smart, A. B.                     | 389 <sup>1</sup> , 390 <sup>2</sup> |
| Shanks, L. E.       | 381 <sup>1</sup>                                       | Shields, Robert.     | 425 <sup>1</sup> , 426 <sup>2</sup>                    | Simmons, E. E.      | 370 <sup>2</sup>                    | Smart, F. A.                     | 331 <sup>2</sup>                    |
| Shannon, D. M.      | 335 <sup>1</sup>                                       | Shier, D. R.         | 332 <sup>2</sup>                                       | Simmons, F. P.      | 396 <sup>2</sup>                    | Smedley, M. T.                   | 385 <sup>2</sup>                    |
| Shannon, J. R.      | 296 <sup>2</sup>                                       | Shier, H. F.         | 332 <sup>2</sup>                                       | Simmons, J. T.      | 319 <sup>2</sup>                    | Smedstad, Gustav.                | 291 <sup>2</sup>                    |
| Shannon, T. H.      | 382 <sup>1</sup> , 383 <sup>2</sup>                    | Shier, Richard.      | 343 <sup>2</sup>                                       | Simmons, J. W.      | 393 <sup>2</sup>                    | Sneland, Hans.                   | 324 <sup>1</sup>                    |
| Shannon, W. A.      | 386 <sup>1</sup>                                       | Shier, W. H.         | 332 <sup>2</sup>                                       | Simmons, L. W.      | 350 <sup>2</sup>                    | Smiley, F. H.                    | 377 <sup>2</sup>                    |
| Shannon, W. Q.      | 304 <sup>1</sup>                                       | Shiffer, J. K.       | 386 <sup>2</sup>                                       | Simmons, R. M.      | 346 <sup>2</sup>                    | Smiley, Robert.                  | 370 <sup>2</sup>                    |
| Shanor, G. B.       | 305 <sup>1</sup>                                       | Shigagiro Furusawa.  | 289 <sup>1</sup>                                       | Simmons, Stewart.   | 409 <sup>1</sup>                    | Smith, Albert.                   | 343 <sup>1</sup>                    |
| Sharp, C. F.        | 383 <sup>2</sup>                                       | Shigeya Kimura.      | 287 <sup>2</sup> , 289 <sup>2</sup>                    | Simmons, Thomas.    | 401 <sup>2</sup>                    | Smith, Alexander.                | 337 <sup>2</sup>                    |
| Sharp, G. E.        | 383 <sup>2</sup>                                       | Shigeyo Matsukuma.   | 288 <sup>2</sup>                                       | Simmons, T. J. N.   | 360 <sup>2</sup>                    | Smith, Appleton.                 | 333 <sup>2</sup>                    |
| Sharp, J. N.        | 384 <sup>1</sup>                                       | Shigeyoshi Sugihara. | 288 <sup>2</sup>                                       | Simms, A. J.        | 407 <sup>2</sup>                    | Smith, Arthur.                   | 374 <sup>2</sup>                    |
| Sharp, W. N.        | 392 <sup>2</sup>                                       | Shindedecker, L. H.  | 310 <sup>1</sup> , 311 <sup>2</sup>                    | Simms, G. F.        | 378 <sup>1</sup>                    | Smith, A. C.                     | 399 <sup>1</sup>                    |
| Sharpe, Thomas.     | 357 <sup>2</sup>                                       | Shinichi Kato.       | 285 <sup>2</sup>                                       | Simms, J. D.        | 359 <sup>2</sup>                    | Smith, A. D.                     | 387 <sup>1</sup> , 388 <sup>2</sup> |
| Sharpe, W. J.       | 383 <sup>2</sup>                                       | Shinn, Benjamin.     | 265 <sup>2</sup>                                       | Simon, E. W.        | 306 <sup>2</sup>                    | Smith, A. E.                     | 326 <sup>2</sup>                    |
| Shaw, C. E.         | 383 <sup>2</sup>                                       | Shipman, A. B.       | 365 <sup>2</sup>                                       | Simonds, Royal.     | 368 <sup>2</sup>                    | Smith, A. E.                     | 358 <sup>2</sup>                    |
| Shaw, George.       | 381 <sup>2</sup>                                       | Shipman, W. H.       | 365 <sup>2</sup>                                       | Simonds, S. D.      | 350 <sup>1</sup>                    | Smith, A. M.                     | 320 <sup>2</sup>                    |
| Shaw, G. C.         | 383 <sup>2</sup>                                       | Shipp, Benjamin.     | 341 <sup>1</sup>                                       | Simonds, S. W.      | 381 <sup>2</sup>                    | Smith, A. R.                     | 409 <sup>2</sup>                    |
| Shaw, H. C.         | 317 <sup>1</sup> , 313 <sup>2</sup>                    | Shippen, W. C.       | 319 <sup>2</sup>                                       | Simons, E. A.       | 330 <sup>2</sup>                    | Smith, A. W.                     | 386 <sup>1</sup>                    |
| Shaw, James.        | 360 <sup>2</sup>                                       | Shirk, J. C.         | 370 <sup>1</sup>                                       | Simonsen, N. E.     | 324 <sup>2</sup>                    | Smith, B. D.                     | 386 <sup>2</sup>                    |
|                     |  |                      |  | Simonsen, W. S.     | 407 <sup>2</sup>                    | Smith, B. F.                     | 419 <sup>2</sup>                    |
|                     |  |                      |  | Simpson, Charles.   | 332 <sup>2</sup>                    | Smith, B. G.                     | 415 <sup>2</sup>                    |

|                 | Page   |                    | Page   |                    | Page                                |                      | Page   |
|-----------------|--|--------------------|--|--------------------|-------------------------------------|----------------------|--|
| Smith, B. S.    | 364 <sup>2</sup>                                       | Smith, J. P.       | 407 <sup>2</sup>                                       | Snodgrass, J. W.   | 365 <sup>2</sup>                    | Spragg, C. H.        | 364 <sup>1</sup>                                       |
| Smith, B. W.    | 342 <sup>2</sup>                                       | Smith, J. S.       | 351 <sup>1</sup>                                       | Snodgrass, J. S.   | 353 <sup>2</sup>                    | Sprague, J. A.       | 343 <sup>1</sup>                                       |
| Smith, B. W.    | 345 <sup>2</sup>                                       | Smith, J. S.       | 361 <sup>2</sup>                                       | Snodgrass, T. J.   | 326 <sup>1</sup>                    | Spring, L. G.        | 376 <sup>2</sup>                                       |
| Smith, C. A.    | 326 <sup>2</sup>                                       | Smith, J. T.       | 317 <sup>1</sup> , 318 <sup>2</sup>                    | Snow, E. H.        | 359 <sup>1</sup> , 434 <sup>2</sup> | Springer, Creighton. | 336 <sup>2</sup>                                       |
| Smith, C. A.    | 362 <sup>2</sup>                                       | Smith, J. T.       | 369 <sup>2</sup>                                       | Snow, J. H.        | 369 <sup>2</sup>                    | Springer, H. M.      | 401 <sup>1</sup>                                       |
| Smith, C. D.    | 399 <sup>2</sup>                                       | Smith, J. W.       | 362 <sup>2</sup>                                       | Snyder, E. J.      | 377 <sup>2</sup>                    | Springer, I. E.      | 332 <sup>2</sup>                                       |
| Smith, C. E.    | 384 <sup>1</sup> , 386 <sup>2</sup>                    | Smith, J. W.       | 378 <sup>1</sup>                                       | Snyder, L. M.      | 353 <sup>2</sup>                    | Springer, Lewis.     | 336 <sup>2</sup>                                       |
| Smith, C. F.    | 310 <sup>2</sup>                                       | Smith, Laverde.    | 359 <sup>2</sup>                                       | Snyder, R. D.      | 371 <sup>2</sup>                    | Springer, R. W.      | 318 <sup>2</sup>                                       |
| Smith, C. F.    | 317 <sup>1</sup>                                       | Smith, Lawrence.   | 364 <sup>2</sup>                                       | Snyder, R. L.      | 388 <sup>1</sup>                    | Sprowl, O. H.        | 401 <sup>2</sup>                                       |
| Smith, C. G.    | 356 <sup>2</sup>                                       | Smith, L. B.       | 416 <sup>1</sup>                                       | Snyder, Samuel.    | 369 <sup>2</sup>                    | Sprows, Silas.       | 376 <sup>1</sup>                                       |
| Smith, C. L.    | 309 <sup>2</sup>                                       | Smith, L. F.       | 315 <sup>2</sup>                                       | Snyder, Sanford.   | 343 <sup>2</sup>                    | Sprows, T. W.        | 357 <sup>2</sup>                                       |
| Smith, C. L.    | 315 <sup>2</sup>                                       | Smith, L. P.       | 388 <sup>2</sup>                                       | Snyder, Seymour.   | 360 <sup>2</sup>                    | Sprnell, W. F. T.    | 361 <sup>2</sup>                                       |
| Smith, C. L.    | 373 <sup>2</sup>                                       | Smith, L. S.       | 346 <sup>2</sup>                                       | Snyder, W. E.      | 319 <sup>1</sup> , 320 <sup>2</sup> | Spry, J. T.          | 385 <sup>2</sup>                                       |
| Smith, C. S.    | 318 <sup>2</sup>                                       | Smith, L. W.       | 314 <sup>2</sup>                                       | Snyder, W. W.      | 347 <sup>2</sup>                    | Spry, W. F.          | 385 <sup>2</sup>                                       |
| Smith, C. W.    | 330 <sup>2</sup>                                       | Smith, Milton.     | 311 <sup>2</sup>                                       | Sodia, Riley.      | 419 <sup>2</sup>                    | Spurrier, W. E.      | 305 <sup>2</sup>                                       |
| Smith, C. W.    | 348 <sup>2</sup>                                       | Smith, Moses.      | 419 <sup>2</sup>                                       | Sogo Matsumoto.    | 283 <sup>2</sup>                    | Spybey, W. H.        | 304 <sup>2</sup>                                       |
| Smith, C. W.    | 374 <sup>2</sup>                                       | Smith, M. C.       | 315 <sup>2</sup>                                       | Sohm, G. J.        | 406 <sup>2</sup>                    | Spyker, J. A.        | 357 <sup>1</sup> , 359 <sup>2</sup>                    |
| Smith, C. W.    | 404 <sup>2</sup>                                       | Smith, M. C.       | 386 <sup>2</sup>                                       | Soll, Christian.   | 290 <sup>2</sup>                    | Squier, E. A.        | 362 <sup>1</sup>                                       |
| Smith, Dilman.  | 385 <sup>2</sup>                                       | Smith, M. H.       | 386 <sup>1</sup>                                       | Sollers, I. M.     | 377 <sup>2</sup>                    | Squier, S. R.        | 352 <sup>2</sup>                                       |
| Smith, Dolphus. | 336 <sup>2</sup>                                       | Smith, O. A.       | 294 <sup>1</sup>                                       | Solomon, Houston.  |                                     | Squire, G. C.        | 338 <sup>2</sup>                                       |
| Smith, D. C.    | 320 <sup>2</sup>                                       | Smith, O. E.       | 355 <sup>2</sup> , 357 <sup>1</sup> , 358 <sup>2</sup> | Solomon, J. W.     | 359 <sup>2</sup> , 362 <sup>2</sup> | Squire, G. J.        | 311 <sup>2</sup>                                       |
| Smith, D. J.    | 378 <sup>2</sup>                                       | Smith, O. H. P.    | 381 <sup>2</sup>                                       | Sommer, J. J.      | 289 <sup>1</sup> , 290 <sup>2</sup> | Stabler, A. K.       | 297 <sup>2</sup> , 303 <sup>1</sup> , 305 <sup>1</sup> |
| Smith, D. W.    | 303 <sup>2</sup>                                       | Smith, Paul.       | 399 <sup>2</sup>                                       | Song Geong Ho.     | 431 <sup>1</sup>                    | Stacey, W. H.        | 344 <sup>1</sup>                                       |
| Smith, D. W.    | 398 <sup>2</sup>                                       | Smith, P. A.       | 364 <sup>2</sup>                                       | Soo, J. L.         | 364 <sup>2</sup>                    | Stacy, R. S.         | 414 <sup>2</sup>                                       |
| Smith, Edward.  | 299 <sup>1</sup>                                       | Smith, P. H.       | 315 <sup>2</sup>                                       | Soper, B. W.       | 386 <sup>1</sup>                    | Staebler, D. S.      | 386 <sup>2</sup>                                       |
| Smith, Erastus. | 355 <sup>1</sup>                                       | Smith, Robert.     | 326 <sup>2</sup>                                       | Soper, Julius.     | 289 <sup>2</sup>                    | Stafford, C. L.      | 320 <sup>1</sup>                                       |
| Smith, Erastus. | 351 <sup>2</sup>                                       | Smith, Robert.     | 394 <sup>2</sup>                                       | Sorensen, S. J.    | 291 <sup>2</sup>                    | Stafford, D. N.      | 337 <sup>2</sup>                                       |
| Smith, E. D.    | 346 <sup>2</sup>                                       | Smith, R. C.       | 311 <sup>1</sup>                                       | Sorlin, A. N.      | 303 <sup>2</sup>                    | Stafford, G. W.      | 245 <sup>2</sup>                                       |
| Smith, E. D.    | 353 <sup>2</sup>                                       | Smith, R. E.       | 304 <sup>2</sup>                                       | Souden, S. P.      | 320 <sup>2</sup>                    | Stafford, John.      | 381 <sup>1</sup>                                       |
| Smith, E. E.    | 399 <sup>2</sup>                                       | Smith, R. N.       | 296 <sup>1</sup> , 297 <sup>2</sup> , 406 <sup>2</sup> | Soule, W. W.       | 356 <sup>2</sup>                    | Stafford, J. M.      | 345 <sup>2</sup>                                       |
| Smith, E. H.    | 369 <sup>2</sup>                                       | Smith, R. P.       | 317 <sup>1</sup>                                       | South, T. A.       | 414 <sup>2</sup>                    | Stafford, J. T.      | 346 <sup>1</sup>                                       |
| Smith, E. J.    | 307 <sup>1</sup> , 319 <sup>1</sup> , 320 <sup>2</sup> | Smith, R. T.       | 379 <sup>2</sup>                                       | Southall, Herbert. | 400 <sup>2</sup>                    | Stafford, W. T.      | 304 <sup>1</sup>                                       |
| Smith, E. J.    | 329 <sup>2</sup>                                       | Smith, R. W.       | 385 <sup>2</sup>                                       | Southwell, G. W.   | 370 <sup>2</sup>                    | Stahl, McKendree.    | 365 <sup>2</sup>                                       |
| Smith, E. L.    | 352 <sup>2</sup>                                       | Smith, Samuel.     | 424 <sup>1</sup>                                       | Southwell, J. W.   | 369 <sup>2</sup>                    | Stahmann, C. C.      | 307 <sup>2</sup>                                       |
| Smith, E. S.    | 380 <sup>1</sup>                                       | Smith, Sidney.     | 299 <sup>1</sup>                                       | Sower, G. W.       | 358 <sup>2</sup>                    | Staiger, Johannes.   | 287 <sup>2</sup>                                       |
| Smith, E. V.    | 336 <sup>2</sup>                                       | Smith, Stephen.    | 357 <sup>2</sup>                                       | Sowers, C. H.      | 375 <sup>2</sup>                    | Stallions, J. W.     | 362 <sup>2</sup>                                       |
| Smith, Frank.   | 402 <sup>2</sup>                                       | Smith, S. A.       | 433 <sup>2</sup>                                       | Sowers, J. E.      | 377 <sup>1</sup>                    | Stalker, A. W.       | 333 <sup>2</sup>                                       |
| Smith, F. D.    | 409 <sup>2</sup>                                       | Smith, S. B.       | 304 <sup>2</sup>                                       | Sowers, P. P.      | 397 <sup>1</sup>                    | Stalker, Thomas.     | 376 <sup>2</sup>                                       |
| Smith, F. E.    | 315 <sup>1</sup>                                       | Smith, S. N.       | 419 <sup>2</sup>                                       | Spaeth, Christian. | 313 <sup>2</sup>                    | Stambaugh, W. D.     | 372 <sup>2</sup>                                       |
| Smith, F. M.    | 399 <sup>2</sup>                                       | Smith, S. S.       | 364 <sup>1</sup>                                       | Spahr, A. N.       | 305 <sup>2</sup>                    | Stamm, J. W.         | 353 <sup>2</sup>                                       |
| Smith, G. A.    | 314 <sup>2</sup>                                       | Smith, S. S.       | 385 <sup>2</sup>                                       | Spahr, M. E.       | 352 <sup>2</sup>                    | Stamp, T. W.         | 326 <sup>2</sup>                                       |
| Smith, G. B.    | 329 <sup>2</sup>                                       | Smith, T. B.       | 362 <sup>2</sup>                                       | Spangler, J. W.    | 334 <sup>2</sup>                    | Standard, J. G.      | 315 <sup>2</sup>                                       |
| Smith, G. D.    | 383 <sup>2</sup>                                       | Smith, U. B.       | 320 <sup>2</sup>                                       | Sparks, E. E.      | 320 <sup>2</sup>                    | Standing, George.    | 423 <sup>2</sup>                                       |
| Smith, G. H.    | 305 <sup>1</sup>                                       | Smith, U. S.       | 320 <sup>1</sup>                                       | Sparks, J. D.      | 366 <sup>1</sup>                    | Stanforth, C. B.     | 345 <sup>2</sup>                                       |
| Smith, G. M.    | 346 <sup>2</sup>                                       | Smith, W. A.       | 346 <sup>2</sup>                                       | Sparks, L. B.      | 375 <sup>2</sup>                    | Stanley, G. R.       | 351 <sup>2</sup>                                       |
| Smith, G. W.    | 379 <sup>2</sup>                                       | Smith, W. A.       | 362 <sup>1</sup>                                       | Sparks, L. C.      | 377 <sup>2</sup>                    | Stanley, L. H.       | 393 <sup>2</sup>                                       |
| Smith, H. B.    | 399 <sup>2</sup>                                       | Smith, W. C.       | 299 <sup>2</sup>                                       | Sparks, S. S.      | 409 <sup>2</sup>                    | Stanley, R. DeW.     |  |
| Smith, H. D.    | 325 <sup>2</sup>                                       | Smith, W. C.       | 366 <sup>1</sup>                                       | Sparling, J. G.    | 332 <sup>1</sup>                    |                      | 397 <sup>2</sup> , 399 <sup>2</sup>                    |
| Smith, H. F.    | 315 <sup>2</sup>                                       | Smith, W. F.       | 329 <sup>1</sup>                                       | Sparrow, C. B.     | 396 <sup>1</sup>                    | Stanley, W. H.       | 314 <sup>1</sup> , 315 <sup>1</sup>                    |
| Smith, H. J.    | 378 <sup>2</sup>                                       | Smith, W. F.       | 348 <sup>2</sup>                                       | Spaulding, D. L.   | 384 <sup>2</sup>                    | Stanner, William.    | 371 <sup>2</sup>                                       |
| Smith, H. L.    | 369 <sup>2</sup>                                       | Smith, W. F.       | 416 <sup>2</sup>                                       | Spaulding, F. R.   | 298 <sup>1</sup> , 299 <sup>2</sup> | Stansell, R. B.      | 412 <sup>2</sup>                                       |
| Smith, H. N.    | 320 <sup>2</sup>                                       | Smith, W. F. F.    | 347 <sup>2</sup>                                       | Spaulding, W. J.   | 319 <sup>2</sup>                    | Stansfield, Joshua.  | 339 <sup>2</sup>                                       |
| Smith, H. R.    | 421 <sup>1</sup>                                       | Smith, W. G.       | 384 <sup>2</sup>                                       | Spears, John.      | 347 <sup>2</sup>                    | Stanton, F. W.       | 359 <sup>2</sup>                                       |
| Smith, H. W.    | 399 <sup>1</sup>                                       | Smith, W. H.       | 358 <sup>2</sup>                                       | Speckman, T. A.    | 313 <sup>2</sup>                    | Stanton, James.      | 396 <sup>2</sup>                                       |
| Smith, Isaac.   | 419 <sup>2</sup>                                       | Smith, W. H.       | 384 <sup>1</sup> , 385 <sup>2</sup>                    | Speckman, J. C.    | 313 <sup>2</sup>                    | Staples, Arthur.     | 374 <sup>2</sup>                                       |
| Smith, I. B.    | 409 <sup>2</sup>                                       | Smith, W. H.       | 392 <sup>1</sup>                                       | Speckmann, S. P.   | 308 <sup>1</sup>                    | Staples, Asahel.     | 397 <sup>1</sup>                                       |
| Smith, I. N.    | 356 <sup>2</sup>                                       | Smith, W. H. H.    | 365 <sup>2</sup>                                       | Speight, N. H.     | 416 <sup>1</sup>                    | Staples, G. W.       | 379 <sup>2</sup>                                       |
| Smith, Jesse.   | 351 <sup>1</sup>                                       | Smith, W. J.       | 416 <sup>1</sup>                                       | Spence, F. E.      | 399 <sup>2</sup>                    | Stark, J. K.         | 342 <sup>2</sup>                                       |
| Smith, Jesse.   | 385 <sup>1</sup>                                       | Smith, W. S.       | 348 <sup>1</sup>                                       | Spence, Frederick. | 333 <sup>2</sup>                    | Starkweather, C. M.  | 356 <sup>2</sup>                                       |
| Smith, Joel.    | 311 <sup>1</sup>                                       | Smith, W. T.       | 366 <sup>2</sup>                                       | Spence, G. A.      | 377 <sup>1</sup>                    | Starkey, W. D.       | 330 <sup>2</sup>                                       |
| Smith, J. A.    | 317 <sup>2</sup>                                       | Smith, W. W.       | 385 <sup>2</sup>                                       | Spence, J. F.      | 367 <sup>2</sup>                    | Starr, D. J.         | 304 <sup>2</sup>                                       |
| Smith, J. A.    | 337 <sup>2</sup>                                       | Smock, C. O.       | 346 <sup>1</sup>                                       | Spence, W. L.      | 305 <sup>2</sup>                    | Starr, M. L.         | 352 <sup>2</sup>                                       |
| Smith, J. A.    | 370 <sup>2</sup>                                       | Smyth, G. B.       | 417 <sup>2</sup>                                       | Spencer, C. B.     | 297 <sup>2</sup>                    | Starr, P. M.         | 334 <sup>2</sup>                                       |
| Smith, J. A.    | 396 <sup>2</sup>                                       | Smucker, C. A.     | 359 <sup>1</sup>                                       | Spencer, D. S.     | 283 <sup>2</sup>                    | Starr, S. A.         | 335 <sup>1</sup>                                       |
| Smith, J. B.    | 336 <sup>2</sup>                                       | Snapp, H. C.       | 317 <sup>1</sup> , 318 <sup>2</sup>                    | Spencer, E. T.     | 347 <sup>2</sup>                    | Starrett, J. H.      | 330 <sup>2</sup>                                       |
| Smith, J. B.    | 349 <sup>2</sup>                                       | Snavelly, A. Y.    | 368 <sup>2</sup>                                       | Spencer, G. S.     | 397 <sup>2</sup>                    | Stasio, Eduardo.     | 295 <sup>2</sup> , 296 <sup>2</sup>                    |
| Smith, J. B.    | 358 <sup>2</sup>                                       | Snavelly, Charles. | 355 <sup>2</sup>                                       | Spencer, I. L.     | 375 <sup>2</sup>                    | Statham, G. K.       | 395 <sup>2</sup>                                       |
| Smith, J. B.    | 370 <sup>1</sup>                                       | Snead, W. B.       | 318 <sup>2</sup>                                       | Spencer, J. O.     | 280 <sup>2</sup>                    | Statham, Walter.     | 398 <sup>2</sup>                                       |
| Smith, J. C.    | 329 <sup>2</sup>                                       | Snedaker, G. B.    | 386 <sup>1</sup>                                       | Spencer, McDonald. | 414 <sup>2</sup>                    | Stauffer, B. H.      | 396 <sup>1</sup>                                       |
| Smith, J. D.    | 386 <sup>2</sup>                                       | Snedaker, G. P.    | 309 <sup>2</sup> , 386 <sup>2</sup> , 433 <sup>2</sup> | Spencer, N. T.     | 409 <sup>1</sup>                    | Stauffer, H. D.      | 298 <sup>2</sup>                                       |
| Smith, J. F.    | 296 <sup>2</sup>                                       | Sneed, J. W.       | 392 <sup>1</sup> , 393 <sup>2</sup>                    | Spencer, W. A.     | 390 <sup>2</sup>                    | Stauffer, Nelson.    | 363 <sup>2</sup>                                       |
| Smith, J. F.    | 353 <sup>2</sup>                                       | Snell, Asa.        | 363 <sup>2</sup>                                       | Spencer, W. U.     | 359 <sup>1</sup>                    | Stavelly, R. M.      | 401 <sup>2</sup>                                       |
| Smith, J. H.    | 353 <sup>2</sup>                                       | Snell, Isom.       | 421 <sup>1</sup>                                       | Spicer, E. F.      | 385 <sup>2</sup>                    | Stand, O. J.         | 427 <sup>2</sup>                                       |
| Smith, J. H.    | 414 <sup>2</sup>                                       | Snell, I. H.       | 381 <sup>2</sup>                                       | Spicker, J. J.     | 322 <sup>2</sup>                    | Steadman, D. S.      | 310 <sup>2</sup>                                       |
| Smith, J. I.    | 294 <sup>2</sup>                                       | Snider, S. E.      | 317 <sup>2</sup>                                       | Spille, Johann.    | 290 <sup>2</sup>                    | Stebbins, J. W.      | 381 <sup>2</sup>                                       |
| Smith, J. J.    | 381 <sup>2</sup>                                       | Sniff, A. B.       | 377 <sup>2</sup>                                       | Spivey, B. J.      | 412 <sup>2</sup>                    | Stecker, Daniel.     | 359 <sup>2</sup>                                       |
| Smith, J. L.    | 387 <sup>2</sup>                                       | Snoddy, Nimrod.    | 415 <sup>2</sup>                                       | Spohr, E. T.       | 345 <sup>2</sup>                    | Steed, R. L.         | 362 <sup>2</sup>                                       |
| Smith, J. L.    | 345 <sup>2</sup>                                       | Snodgrass, E. M.   | 396 <sup>2</sup>                                       | Sporri, Gottlieb.  | 286 <sup>2</sup>                    | Stedman, C. E.       | 332 <sup>2</sup>                                       |
| Smith, J. O.    | 424 <sup>1</sup>                                       |                    |  | Sporri, Jacob.     | 286 <sup>1</sup>                    | Steele, C. B.        | 332 <sup>2</sup>                                       |

|                        | Page   |                                     | Page   |                                   | Page                                |                                   | Page   |
|------------------------|--|-------------------------------------|--|-----------------------------------|-------------------------------------|-----------------------------------|--|
| Steele, Eben.....      | 332 <sup>1</sup>                                       | Stewart, H. W. 328 <sup>1</sup>     | 329 <sup>1</sup>                                       | Stratton, George.....             | 395 <sup>1</sup>                    | Sutton, C. W.....                 | 318 <sup>1</sup>                                       |
| Steele, F. A.....      | 348 <sup>1</sup>                                       | Stewart, J. A.....                  | 420 <sup>1</sup>                                       | Stratton, J. L.....               | 311 <sup>1</sup>                    | Sutton, E. M.....                 | 361 <sup>1</sup>                                       |
| Steele, John.....      | 325 <sup>1</sup>                                       | Stewart, J. M.....                  | 377 <sup>1</sup>                                       | Stratton, T. B.....               | 318 <sup>1</sup>                    | Sutton, F. D. A.....              | 311 <sup>1</sup>                                       |
| Steele, J. E.....      | 348 <sup>1</sup>                                       | Stewart, J. W.....                  | 315 <sup>1</sup>                                       | Stratton, W. J.....               | 365 <sup>1</sup>                    | Sutton, G. A.....                 | 810 <sup>1</sup> , 811 <sup>1</sup>                    |
| Steele, J. F.....      | 377 <sup>1</sup>                                       | Stewart, L. H.....                  | 412 <sup>1</sup>                                       | Straw, F. W.....                  | 326 <sup>1</sup>                    | Sutton, J. A.....                 | 381 <sup>1</sup>                                       |
| Steele, J. W.....      | 377 <sup>1</sup>                                       | Stewart, L. H.....                  | 330 <sup>1</sup>                                       | Strayhorn, S. M. 402 <sup>1</sup> | 403 <sup>1</sup>                    | Sutton, J. S.....                 | 332 <sup>1</sup>                                       |
| Steele, Salmon.....    | 342 <sup>1</sup>                                       | Stewart, Morris.....                | 409 <sup>1</sup>                                       | Strecker, E. W.....               | 313 <sup>1</sup>                    | Suyenoshin Kawashi-               |  |
| Steele, S. E.....      | 336 <sup>1</sup>                                       | Stewart, N. B.....                  | 330 <sup>1</sup>                                       | Streeter, Douglas.....            | 355 <sup>1</sup>                    | ma.....                           | 349 <sup>1</sup>                                       |
| Steele, W. F.....      | 297 <sup>1</sup>                                       | Stewart, S. L.....                  | 353 <sup>1</sup>                                       | Streeter, G. R.....               | 346 <sup>1</sup>                    | Svensen, Bernhard..               | 291 <sup>1</sup>                                       |
| Steele, Lincoln.....   | 433 <sup>1</sup>                                       | Stewart, W. B.....                  | 401 <sup>1</sup>                                       | Strett, John.....                 | 410 <sup>1</sup>                    | Svenson, A. F.....                | 300 <sup>1</sup>                                       |
| Steffe, J. W.....      | 342 <sup>1</sup>                                       | Stewart, W. F. 331 <sup>1</sup>     | 332 <sup>1</sup>                                       | Strete, J. F.....                 | 353 <sup>1</sup>                    | Swadener, Madison..               | 304 <sup>1</sup>                                       |
| Steffe, J. G.....      | 405 <sup>1</sup>                                       | Stewart, W. F.....                  | 389 <sup>1</sup>                                       | Stretton, J. T.....               | 356 <sup>1</sup>                    | Swain, W. A.....                  | 37 <sup>1</sup>  |
| Steffe, E. C.....      | 323 <sup>1</sup>                                       | Stewart, W. J.....                  | 343 <sup>1</sup>                                       | Strickland, S. C.....             | 343 <sup>1</sup>                    | Swan, E. P.....                   | 340 <sup>1</sup>                                       |
| Steffy, J. T.....      | 374 <sup>1</sup>                                       | Stickleman, E. A.....               | 390 <sup>1</sup>                                       | Strickland, W. M.....             | 415 <sup>1</sup> , 416 <sup>1</sup> | Swan, J. W.....                   | 315 <sup>1</sup>                                       |
| Stein, W. H.....       | 308 <sup>1</sup>                                       | Stiefel, Carl.....                  | 306 <sup>1</sup>                                       | Stricklin, S. H.....              | 392 <sup>1</sup>                    | Swan, O. J.....                   | 340 <sup>1</sup>                                       |
| Steinacher, Sebastian  | 328 <sup>1</sup>                                       | Stiffler, M. T.....                 | 354 <sup>1</sup>                                       | Stricklin, S. H.....              | 392 <sup>1</sup>                    | Swan, R. A.....                   | 379 <sup>1</sup>                                       |
| Steinbach, Reinhart.   | 321 <sup>1</sup>                                       | Stiffy, J. L.....                   | 373 <sup>1</sup>                                       | Stricklin, T. J.....              | 398 <sup>1</sup>                    | Swaney, F. I.....                 | 330 <sup>1</sup>                                       |
| Steinbrenner, Wm.....  | 290 <sup>1</sup>                                       | Stiles, D. E.....                   | 396 <sup>1</sup>                                       | Stricklin, W. H.....              | 398 <sup>1</sup>                    | Swank, Jesse.....                 | 356 <sup>1</sup>                                       |
| Steiner, J. F.....     | 406 <sup>1</sup>                                       | Stiles, D. F.....                   | 320 <sup>1</sup>                                       | Stripling, S. A.....              | 424 <sup>1</sup>                    | Swann, Harry.....                 | 419 <sup>1</sup>                                       |
| Steininger, J. J.....  | 303 <sup>1</sup>                                       | Stiles, Loren.....                  | 396 <sup>1</sup>                                       | Strobridge, T. R.....             | 391 <sup>1</sup>                    | Swann, J. A.....                  | 393 <sup>1</sup>                                       |
| Steinmetz, Christian   | 290 <sup>1</sup>                                       | Stiles, W. A.....                   | 422 <sup>1</sup>                                       | Stroeter, E. F.....               | 307 <sup>1</sup>                    | Swann, J. H.....                  | 419 <sup>1</sup>                                       |
| Steinmeyer, C. C.....  | 306 <sup>1</sup>                                       | Stillwell, R. L.....                | 393 <sup>1</sup>                                       | Stromberg, Hjalmer.               | 301 <sup>1</sup>                    | Swanson, F. J.....                | 340 <sup>1</sup>                                       |
| Stensen, M. W.....     | 324 <sup>1</sup>                                       | Stimmel, R. T.....                  | 373 <sup>1</sup>                                       | Stromberg, K. A.....              | 340 <sup>1</sup>                    | Swart, P. A.....                  | 360 <sup>1</sup>                                       |
| Stenström, Nills.....  | 300 <sup>1</sup>                                       | Stinchcomb, W. R.                   | 343 <sup>1</sup>                                       | Stromberg, O. L.....              | 340 <sup>1</sup>                    | Swartz, C. C.....                 | 326 <sup>1</sup>                                       |
| Stephan, C. W.....     | 333 <sup>1</sup>                                       | Stinchcombe, E. J.                  | 311 <sup>1</sup>                                       | Strong, D. G.....                 | 353 <sup>1</sup>                    | Swartz, D. B.....                 | 407 <sup>1</sup>                                       |
| Stephan, J. W.....     | 330 <sup>1</sup>                                       | Stire, P. C.....                    | 366 <sup>1</sup>                                       | Strong, Frederick..               | 333 <sup>1</sup>                    | Swartz, E. C.....                 | 396 <sup>1</sup>                                       |
| Stephan, S. A.....     | 305 <sup>1</sup>                                       | Stirnan, A. M.....                  | 332 <sup>1</sup>                                       | Strong, J. M.....                 | 407 <sup>1</sup>                    | Swartz, G. B.....                 | 320 <sup>1</sup>                                       |
| Stephans, J. T. M..... | 316 <sup>1</sup> , 317 <sup>1</sup>                    | Stivers, T. S.....                  | 377 <sup>1</sup>                                       | Strother, E. A.....               | 359 <sup>1</sup>                    | Swartz, H. W.....                 | 283 <sup>1</sup>                                       |
| Stephens, Joseph.....  | 366 <sup>1</sup>                                       | Stöck, Martin.....                  | 290 <sup>1</sup>                                       | Stroup, P. B.....                 | 353 <sup>1</sup>                    | Swartz, S. H.....                 | 391 <sup>1</sup>                                       |
| Stephens, A. A.....    | 344 <sup>1</sup>                                       | Stockbarger, C. U.....              | 346 <sup>1</sup>                                       | Strout, W. H.....                 | 389 <sup>1</sup>                    | Swartz, W. H.....                 | 361 <sup>1</sup>                                       |
| Stephens, A. M.....    | 380 <sup>1</sup>                                       | Stockhill, W. F.....                | 330 <sup>1</sup>                                       | Struggles, Thomas..               | 353 <sup>1</sup>                    | Swearingen, Richard               | 386 <sup>1</sup>                                       |
| Stephens, A. W.....    | 357 <sup>1</sup>                                       | Stoeker, J. F.....                  | 311 <sup>1</sup>                                       | Stryker, A. W.....                | 319 <sup>1</sup>                    | Swearer, W. C.....                | 374 <sup>1</sup>                                       |
| Stephens, Robert.....  | 361 <sup>1</sup>                                       | Stocking, A. M.....                 | 337 <sup>1</sup>                                       | Stryker, M. S.....                | 365 <sup>1</sup>                    | Swearingen, M. J.....             | 358 <sup>1</sup>                                       |
| Stephenson, D. T.....  | 391 <sup>1</sup>                                       | Stockland, M. O. 387 <sup>1</sup> , | 388 <sup>1</sup> , 406 <sup>1</sup>                    | Stryker, S. W.....                | 335 <sup>1</sup>                    | Sweat, C. H.....                  | 382 <sup>1</sup>                                       |
| Stephenson, James..... | 305 <sup>1</sup>                                       | Stockstill, W. T.....               | 353 <sup>1</sup>                                       | Stryker, W. R.....                | 320 <sup>1</sup>                    | Sweeney, J. M.....                | 335 <sup>1</sup>                                       |
| Stephenson, J. L.....  | 429 <sup>1</sup>                                       | Stockwell, C. A.....                | 392 <sup>1</sup>                                       | Stuart, C. M.....                 | 390 <sup>1</sup>                    | Sweeney, M. M.....                | 373 <sup>1</sup>                                       |
| Stephenson, J. L.....  | 424 <sup>1</sup>                                       | Stockwell, E. S. 294 <sup>1</sup> , | 406 <sup>1</sup> , 407 <sup>1</sup>                    | Stuart, C. W.....                 | 365 <sup>1</sup>                    | Sweeny, N. D.....                 | 363 <sup>1</sup>                                       |
| Sterling, N. S.....    | 376 <sup>1</sup>                                       | Stoddard, H. N.....                 | 389 <sup>1</sup>                                       | Stuart, D. O.....                 | 365 <sup>1</sup>                    | Sweet, A. N.....                  | 326 <sup>1</sup>                                       |
| Sterling, William..... | 376 <sup>1</sup>                                       | Stoddard, W. P.....                 | 320 <sup>1</sup>                                       | Stuart, G. A.....                 | 306 <sup>1</sup> , 437 <sup>1</sup> | Sweet, John.....                  | 333 <sup>1</sup>                                       |
| Sternberg, F. J.....   | 307 <sup>1</sup>                                       | Stoffagen, Fred.....                | 306 <sup>1</sup>                                       | Stuart, T. McK.....               | 366 <sup>1</sup>                    | Sweet, T. V. E.....               | 391 <sup>1</sup>                                       |
| Sternberg, J. L.....   | 308 <sup>1</sup>                                       | Stoker, Daniel.....                 | 399 <sup>1</sup>                                       | Stubbins, B. A.....               | 378 <sup>1</sup>                    | Swem, E. G.....                   | 369 <sup>1</sup>                                       |
| Sterrett, H. D.....    | 348 <sup>1</sup>                                       | Stokes, N. M.....                   | 391 <sup>1</sup>                                       | Stubblefield, D. H..              | 360 <sup>1</sup>                    | Swenson, J. W.....                | 427 <sup>1</sup>                                       |
| Sterrett, S. T.....    | 350 <sup>1</sup>                                       | Stokes, R. H.....                   | 326 <sup>1</sup>                                       | Stubbs, J. E.....                 | 349 <sup>1</sup> , 352 <sup>1</sup> | Swenson, William..                | 303 <sup>1</sup>                                       |
| Stevens, Asby.....     | 338 <sup>1</sup>                                       | Stokes, W. T. 411 <sup>1</sup> ,    | 412 <sup>1</sup>                                       | Stubbs, L. D.....                 | 385 <sup>1</sup>                    | Swickard, N. A.....               | 401 <sup>1</sup>                                       |
| Stevens, A. C.....     | 401 <sup>1</sup>                                       | Stone, A. O.....                    | 310 <sup>1</sup>                                       | Stubbs, R. N.....                 | 311 <sup>1</sup>                    | Swift, Andrew.....                | 403 <sup>1</sup>                                       |
| Stevens, A. D.....     | 386 <sup>1</sup>                                       | Stone, Elijah.....                  | 389 <sup>1</sup>                                       | Stubbs, R. S.....                 | 294 <sup>1</sup>                    | Swift, C. W.....                  | 396 <sup>1</sup>                                       |
| Stevens, C. E.....     | 369 <sup>1</sup>                                       | Stone, E. E.....                    | 376 <sup>1</sup> , 377 <sup>1</sup>                    | Stueckemann, A. J..               | 306 <sup>1</sup>                    | Swift, P. H.....                  | 390 <sup>1</sup>                                       |
| Stevens, C. G.....     | 396 <sup>1</sup>                                       | Stone, F. D. 339 <sup>1</sup> ,     | 391 <sup>1</sup>                                       | Stueckemann, C. D..               | 308 <sup>1</sup>                    | Swift, W. J.....                  | 342 <sup>1</sup>                                       |
| Stevens, D. G.....     | 335 <sup>1</sup>                                       | Stone, G. M.....                    | 367 <sup>1</sup>                                       | Stuff, F. A.....                  | 315 <sup>1</sup>                    | Swift, W. J.....                  | 342 <sup>1</sup>                                       |
| Stevens, D. G.....     | 342 <sup>1</sup>                                       | Stone, J. W. 413 <sup>1</sup> ,     | 419 <sup>1</sup>                                       | Stull, G. C.....                  | 319 <sup>1</sup>                    | Swinehart, F. M.....              | 373 <sup>1</sup>                                       |
| Stevens, E. L.....     | 370 <sup>1</sup>                                       | Stone, M. V.....                    | 381 <sup>1</sup>                                       | Stulliken, J. E.....              | 306 <sup>1</sup>                    | Swinerton, R. J. W.               | 388 <sup>1</sup>                                       |
| Stevens, F. I.....     | 386 <sup>1</sup>                                       | Stone, W. H.....                    | 381 <sup>1</sup>                                       | Stump, C. T.....                  | 313 <sup>1</sup>                    | Switzer, G. W.....                | 346 <sup>1</sup>                                       |
| Stevens, George.....   | 360 <sup>1</sup>                                       | Stoncipher, M. C.....               | 362 <sup>1</sup> , 362 <sup>1</sup> , 364 <sup>1</sup> | Stuntz, G. H.....                 | 311 <sup>1</sup>                    | Switzer, W. F.....                | 345 <sup>1</sup>                                       |
| Stevens, John.....     | 351 <sup>1</sup>                                       | Stoney J. H.....                    | 422 <sup>1</sup>                                       | Stuntz, H. C.....                 | 355 <sup>1</sup>                    | Sydney, Albert 310 <sup>1</sup> , | 311 <sup>1</sup>                                       |
| Stevens, J. A.....     | 365 <sup>1</sup>                                       | Stoody, J. H.....                   | 397 <sup>1</sup>                                       | Stuntz, J. H.....                 | 387 <sup>1</sup>                    | Sykes, A. O.....                  | 397 <sup>1</sup>                                       |
| Stevens, J. C.....     | 395 <sup>1</sup>                                       | Storer, David.....                  | 377 <sup>1</sup>                                       | Sturgell, J. L.....               | 313 <sup>1</sup>                    | Sykes, Gabriel.....               | 335 <sup>1</sup>                                       |
| Stevens, J. G.....     | 345 <sup>1</sup>                                       | Storms, A. B.....                   | 339 <sup>1</sup>                                       | Sturgis, A. H.....                | 343 <sup>1</sup>                    | Symons, E. J.....                 | 356 <sup>1</sup>                                       |
| Stevens, L. A.....     | 396 <sup>1</sup>                                       | Story, A. G.....                    | 424 <sup>1</sup>                                       | Stutz, S. H.....                  | 390 <sup>1</sup>                    |                                   |  |
| Stevens, L. H.....     | 332 <sup>1</sup>                                       | Story, J. A.....                    | 305 <sup>1</sup>                                       | Suazo, Romulo.....                | 430 <sup>1</sup>                    | Taft, H. S.....                   | 816 <sup>1</sup>                                       |
| Stevens, M. J.....     | 333 <sup>1</sup>                                       | Stoughton, J. C.....                | 389 <sup>1</sup>                                       | Sudbrook, C. H.....               | 303 <sup>1</sup>                    | Taft, H. S.....                   | 342 <sup>1</sup>                                       |
| Stevens, W. D.....     | 330 <sup>1</sup>                                       | Stout, A. W.....                    | 343 <sup>1</sup>                                       | Suddoth, J. L.....                | 369 <sup>1</sup>                    | Taft, M. L.....                   | 339 <sup>1</sup>                                       |
| Stevens, W. G.....     | 332 <sup>1</sup>                                       | Stout, G. M.....                    | 363 <sup>1</sup>                                       | Suffron, J. T.....                | 356 <sup>1</sup>                    | Tagg, J. H.....                   | 329 <sup>1</sup>                                       |
| Stevens, W. H.....     | 419 <sup>1</sup>                                       | Stout, J. A.....                    | 361 <sup>1</sup>                                       | Suggs, L. P.....                  | 393 <sup>1</sup>                    | Taggart, J. I.....                | 304 <sup>1</sup>                                       |
| Stevens, W. W.....     | 357 <sup>1</sup>                                       | Stout, J. F.....                    | 381 <sup>1</sup>                                       | Sulliger, S. S.....               | 294 <sup>1</sup>                    | Taggart, W. B.....                | 352 <sup>1</sup>                                       |
| Stevenson, C. H.....   | 388 <sup>1</sup>                                       | Stout, J. A.....                    | 361 <sup>1</sup>                                       | Sullivan, C. W.....               | 353 <sup>1</sup>                    | Tagliatela, Alfredo               | 295 <sup>1</sup>                                       |
| Stevenson, Daniel..... | 318 <sup>1</sup>                                       | Stout, J. F.....                    | 381 <sup>1</sup>                                       | Sullivan, D. A.....               | 422 <sup>1</sup>                    | Tagliatela, Pietro..              | 295 <sup>1</sup>                                       |
| Stevenson, F. T.....   | 365 <sup>1</sup>                                       | Stout, J. L.....                    | 343 <sup>1</sup>                                       | Sullivan, W. H.....               | 406 <sup>1</sup>                    | Taichiro Miuro.....               | 289 <sup>1</sup>                                       |
| Stevenson, F. T.....   | 365 <sup>1</sup>                                       | Stout, T. W.....                    | 388 <sup>1</sup>                                       | Sulzberger, Arnold, Jr.           | 290 <sup>1</sup>                    | Tai Ku Chen.....                  | 418 <sup>1</sup> , 437 <sup>1</sup>                    |
| Stevenson, R. T.....   | 353 <sup>1</sup>                                       | Stover, A. P.....                   | 361 <sup>1</sup>                                       | Sumerhill, J. R.....              | 403 <sup>1</sup>                    | Tainter, A. L.....                | 370 <sup>1</sup>                                       |
| Stevenson, William.    | 366 <sup>1</sup>                                       | Stowe, George.....                  | 331 <sup>1</sup>                                       | Summersville, D. T.               | 335 <sup>1</sup>                    | Tait, J. W.....                   | 316 <sup>1</sup>                                       |
| Stevenson, William.    | 375 <sup>1</sup>                                       | Strader, H. M.....                  | 383 <sup>1</sup>                                       | Summons, J. C.....                | 416 <sup>1</sup>                    | Tait, T. B.....                   | 329 <sup>1</sup>                                       |
| Stevenson, W. D.....   | 422 <sup>1</sup>                                       | Strahl, R. C.....                   | 380 <sup>1</sup>                                       | Sunderlin, N. A.....              | 392 <sup>1</sup>                    | Takayuki Namae..                  | 289 <sup>1</sup>                                       |
| Stevenson, W. F.....   | 361 <sup>1</sup>                                       | Strain, J. H.....                   | 349 <sup>1</sup>                                       | Sung Chen Tsai.....               | 397 <sup>1</sup>                    | Takeshi Uki.....                  | 289 <sup>1</sup>                                       |
| Stever, D. M.....      | 310 <sup>1</sup>                                       | Stranahan, W. S.....                | 390 <sup>1</sup>                                       | Surer, Gottfried.....             | 290 <sup>1</sup>                    | Takitaro Sugo.....                | 288 <sup>1</sup>                                       |
| Steves, H. L.....      | 353 <sup>1</sup> , 412 <sup>1</sup> , 413 <sup>1</sup> | Strange, J. S.....                  | 368 <sup>1</sup>                                       | Surface, I. E.....                | 353 <sup>1</sup>                    | Takubei Kikuchi..                 | 288 <sup>1</sup>                                       |
| Stevick, F. D.....     | 353 <sup>1</sup>                                       | Strassler, Jakob.....               | 285 <sup>1</sup>                                       | Sutherland, W. H..                | 304 <sup>1</sup>                    | Talbot, Martin.....               | 393 <sup>1</sup>                                       |
| Stewart, A. K.....     | 344 <sup>1</sup>                                       | Stratford, J. L.....                | 335 <sup>1</sup>                                       | Sutherland, Harvey..              | 296 <sup>1</sup>                    | Talbot, H. J.....                 | 348 <sup>1</sup>                                       |
| Stewart, G. M.....     | 390 <sup>1</sup>                                       | Stratton, C. C.....                 | 334 <sup>1</sup>                                       | Sutton, C. E.....                 | 396 <sup>1</sup>                    | Tallant, J. E.....                | 367 <sup>1</sup> , 395 <sup>1</sup> , 397 <sup>1</sup> |
| Stewart, G. G.....     | 421 <sup>1</sup>                                       |                                     |  |                                   |                                     |                                   |  |
| Stewart, Henry.....    | 326 <sup>1</sup>                                       |                                     |  |                                   |                                     |                                   |  |

|                   | Page                                   |                       | Page   |                      | Page                                   |                          | Page   |
|-------------------|--|-----------------------|--|----------------------|--|--------------------------|--|
| Talmage, W. H.    | 328 <sup>1</sup>                       | Terry, J. W.          | 898 <sup>2</sup>   | Thompson, John       | 583 <sup>2</sup>                       | Tobey, C. F.             | 361 <sup>1</sup>   |
| Tallman, H. C.    | 350 <sup>2</sup>                       | Terry, M. S.          | 357 <sup>2</sup>   | Thompson, John       | 351 <sup>1</sup>                       | Tobias, J. J.            | 390 <sup>2</sup>   |
| Tallman, I. B.    | 842 <sup>2</sup>                       | Terwilliger, Melville | 398 <sup>2</sup>   | Thompson, Jonathan   | 333 <sup>2</sup>                       | Todd, B. E.              | 296 <sup>2</sup>   |
| Tally, A. E.      | 366 <sup>2</sup>                       | Terwilliger, M. D.    | 833 <sup>2</sup>   | Thompson, Joshua     | 395 <sup>2</sup>                       | Todd, C. E.              | 299 <sup>1</sup>   |
| Tamblyn, S. D.    | 368 <sup>2</sup>                       | Teter, I. P.          | 820 <sup>2</sup>   | Thompson, J. G.      | 319 <sup>2</sup>                       | Todd, E. H.              | 299 <sup>1</sup> ,<br>294 <sup>2</sup>                       |
| Taneyhill, C. W.  | 359 <sup>2</sup>                       | Teter, J. G.          | 387 <sup>2</sup>   | Thompson, J. H.      | 385 <sup>2</sup>                       | Todd, Gabriel            | 298 <sup>2</sup>   |
| Tannehill, N. B.  | 378 <sup>2</sup>                       | Tetsuji Hasegawa      | 288 <sup>2</sup>   | Thompson, J. J.      | 345 <sup>2</sup>                       | Todd, J. S.              | 420 <sup>2</sup>   |
| Tanner, A. E.     | 401 <sup>2</sup>                       | Tevis, J. S.          | 847 <sup>2</sup>   | Thompson, J. N.      | 343 <sup>2</sup>                       | Todd, S. L.              | 416 <sup>2</sup>   |
| Tanner, E. A.     | 343 <sup>2</sup>                       | Tevis, V. W.          | 348 <sup>1</sup>   | Thompson, J. W.      | 353 <sup>2</sup>                       | Todd, U. C.              | 296 <sup>2</sup>   |
| Tanner, Jacob     | 808 <sup>2</sup>                       | Thaarup, C. J. M.     | 292 <sup>2</sup> ,<br>442 <sup>2</sup>                       | Thompson, L. C.      | 297 <sup>2</sup> ,<br>433 <sup>2</sup> | Todd, W. M.              | 366 <sup>2</sup>   |
| Tanner, J. H.     | 842 <sup>2</sup>                       | Thackery, J. E.       | 809 <sup>2</sup>   | Thompson, Peter      | 896 <sup>2</sup>                       | Todoroff, Buncho         | 425 <sup>2</sup>   |
| Tansey, O. H.     | 847 <sup>2</sup>                       | Thalerhorst, Charles  | 307 <sup>1</sup>   | Thompson, Thomas     | 414 <sup>2</sup>                       | Todoroff, Ivan           | 425 <sup>2</sup>   |
| Tansy, John       | 847 <sup>2</sup>                       | Tharp, Jesse          | 861 <sup>2</sup>   | Thompson, Tom        | 833 <sup>2</sup>                       | Todoroff, Pavel          | 424 <sup>2</sup> ,<br>425 <sup>2</sup>                       |
| Taplin, M. L.     | 396 <sup>2</sup>                       | Tharpe, J. W.         | 424 <sup>1</sup>   | Thompson, Tom        | 833 <sup>2</sup>                       | Tokumatsu Ikeda          | 350 <sup>2</sup>   |
| Tarbill, E. E.    | 483 <sup>2</sup>                       | Thatcher, Watson      | 389 <sup>2</sup>   | Thompson, V. R.      | 326 <sup>2</sup>                       | Tokusaburo Mori-<br>moto | 350 <sup>2</sup>   |
| Tarr, C. W.       | 375 <sup>2</sup>                       | Theis, Adolf          | 290 <sup>2</sup>   | Thompson, W. B.      | 365 <sup>2</sup>                       | Tokutaro Nakamura        | 350 <sup>2</sup>   |
| Tate, J. W.       | 416 <sup>2</sup>                       | Theobald, C. H.       | 842 <sup>2</sup>   | Thompson, W. E.      | 381 <sup>1</sup>                       | Toland, H. A.            | 433 <sup>2</sup>   |
| Tatlow, E. W. B.  | 869 <sup>2</sup>                       | Theobold, W. W.       | 862 <sup>2</sup>   | Thompson, W. H.      | 317 <sup>2</sup> ,<br>318 <sup>2</sup> | Toland, J. W.            | 330 <sup>2</sup>   |
| Taylor, Aaron     | 421 <sup>2</sup>                       | Thero, Samuel         | 320 <sup>1</sup>   | Thompson, W. S.      | 409 <sup>2</sup>                       | Tollefsen, J. C.         | 324 <sup>2</sup>   |
| Taylor, A. B.     | 396 <sup>2</sup>                       | Thiel, F. H.          | 323 <sup>1</sup>   | Thomson, Edward      | 375 <sup>2</sup>                       | Tollis, Constantino      | 296 <sup>2</sup>   |
| Taylor, B. F.     | 350 <sup>1</sup>                       | Thiele, Charles       | 286 <sup>1</sup>   | Thomson, S. A.       | 375 <sup>2</sup> ,<br>435 <sup>2</sup> | Tomami Nody              | 287 <sup>2</sup>   |
| Taylor, B. M.     | 421 <sup>2</sup>                       | Thirkield, W. P.      | 424 <sup>1</sup>   | Thorkildsen, Johan   | 292 <sup>2</sup>                       | Tomijiro Kushara         | 289 <sup>2</sup>   |
| Taylor, B. S.     | 332 <sup>1</sup>                       | Thoburn, C. R.        | 294 <sup>2</sup>   | Thornæs, J. P.       | 292 <sup>2</sup>                       | Tomiya Sakamoto          | 287 <sup>1</sup> ,<br>288 <sup>2</sup>                       |
| Taylor, C. B.     | 861 <sup>1</sup>                       | Thoburn, J. M.        | 532 <sup>2</sup>   | Thornæs, P. M.       | 292 <sup>2</sup>                       | Tomkins, W. O.           | 386 <sup>1</sup>   |
| Taylor, C. H.     | 866 <sup>2</sup>                       | Thoburn, T. R.        | 311 <sup>2</sup>   | Thornberg, P. F.     | 360 <sup>2</sup>                       | Tomlin, J. N.            | 296 <sup>1</sup> ,<br>297 <sup>2</sup>                       |
| Taylor, David     | 311 <sup>2</sup>                       | Thomas, Abner         | 420 <sup>2</sup>   | Thornbrook, G. W.    | 412 <sup>2</sup>                       | Tomlinson, W. F.         | 326 <sup>1</sup>   |
| Taylor, E. H.     | 433 <sup>2</sup>                       | Thomas, A. A.         | 358 <sup>2</sup>   | Thornbrue, Asahel    | 366 <sup>1</sup>                       | Tomokichi Hasegawa       | 288 <sup>2</sup>   |
| Taylor, F. M.     | 388 <sup>1</sup>                       | Thomas, A. C.         | 359 <sup>2</sup>   | Thorn, W. R.         | 346 <sup>2</sup>                       | Tompkins, D. M.          | 391 <sup>1</sup>   |
| Taylor, George    | 831 <sup>2</sup>                       | Thomas, A. E.         | 353 <sup>1</sup>   | Thorne, I. J.        | 380 <sup>2</sup>                       | Tompkins, E. S.          | 358 <sup>2</sup>   |
| Taylor, G. J.     | 293 <sup>1</sup> ,<br>294 <sup>2</sup> | Thomas, B. E.         | 377 <sup>2</sup>   | Thornes, Nels        | 324 <sup>2</sup>                       | Tonat, Wilhelm           | 303 <sup>2</sup>   |
| Taylor, G. L.     | 337 <sup>1</sup>                       | Thomas, B. F.         | 377 <sup>1</sup>   | Thornley, A. E.      | 320 <sup>2</sup>                       | Tooke, F. W.             | 398 <sup>2</sup>   |
| Taylor, Harvey    | 385 <sup>2</sup>                       | Thomas, B. F.         | 394 <sup>2</sup>   | Thornton, C. W.      | 391 <sup>2</sup>                       | Toranouke Yamada         | 289 <sup>2</sup>   |
| Taylor, J. A.     | 363 <sup>2</sup>                       | Thomas, B. T.         | 373 <sup>2</sup>   | Thornton, S. W.      | 381 <sup>2</sup>                       | Torasuke Sato            | 288 <sup>2</sup>   |
| Taylor, J. B.     | 373 <sup>2</sup>                       | Thomas, C. G.         | 344 <sup>1</sup>   | Thorp, E. C.         | 370 <sup>1</sup>                       | Torbet, H. L.            | 303 <sup>1</sup> ,<br>305 <sup>1</sup>                       |
| Taylor, J. B.     | 409 <sup>2</sup>                       | Thomas, C. L.         | 377 <sup>2</sup>   | Thorsell, K. O.      | 301 <sup>2</sup>                       | Torbet, James            | 353 <sup>1</sup>   |
| Taylor, J. E.     | 337 <sup>1</sup>                       | Thomas, D. C.         | 376 <sup>1</sup>   | Thrall, L. W.        | 364 <sup>2</sup>                       | Torbet, Walter           | 353 <sup>2</sup>   |
| Taylor, J. H.     | 320 <sup>1</sup>                       | Thomas, D. L.         | 316 <sup>2</sup> ,<br>381 <sup>2</sup> ,<br>364 <sup>1</sup> | Thrapp, J. A.        | 363 <sup>2</sup>                       | Torgersen, I. T.         | 324 <sup>2</sup>   |
| Taylor, J. S.     | 318 <sup>1</sup>                       | Thomas, E. A.         | 365 <sup>2</sup>   | Throckmorton, J. S.  | 365 <sup>2</sup>                       | Torjussen, Christian     | 291 <sup>1</sup>   |
| Taylor, J. W.     | 810 <sup>2</sup>                       | Thomas, E. O.         | 299 <sup>1</sup> ,<br>348 <sup>2</sup>                       | Throckmorton, R. N.  | 372 <sup>1</sup>                       | Tornblom, K. J.          | 300 <sup>2</sup>   |
| Taylor, J. W.     | 833 <sup>2</sup> ,<br>844 <sup>2</sup> | Thomas, John          | 293 <sup>1</sup> ,<br>294 <sup>2</sup>                       | Thurber, T. H.       | 354 <sup>2</sup>                       | Torrey, S. B.            | 311 <sup>2</sup>   |
| Taylor, Marion    | 884 <sup>2</sup>                       | Thomas, John          | 377 <sup>2</sup>   | Thurrisson, T. E.    | 396 <sup>1</sup>                       | Torrey, O. L.            | 398 <sup>2</sup>   |
| Taylor, M. B.     | 377 <sup>2</sup>                       | Thomas, John          | 354 <sup>2</sup>   | Thurston, A. P.      | 401 <sup>2</sup>                       | Toshio Fujiwara          | 289 <sup>1</sup>   |
| Taylor, M. S.     | 349 <sup>2</sup>                       | Thomas, J. B.         | 409 <sup>2</sup>   | Thurston, L. P.      | 392 <sup>2</sup>                       | Tourne, Edwardo          | 295 <sup>2</sup>   |
| Taylor, O. W.     | 381 <sup>1</sup>                       | Thomas, J. E.         | 319 <sup>2</sup>   | Tiang Nguk Cen       | 418 <sup>1</sup>                       | Tower, L. L.             | 316 <sup>1</sup> ,<br>317 <sup>2</sup> ,<br>342 <sup>2</sup> |
| Taylor, Ross      | 351 <sup>1</sup>                       | Thomas, J. H.         | 306 <sup>2</sup>   | Tiang Nguk Chiu      | 418 <sup>1</sup>                       | Towl, E. K.              | 361 <sup>1</sup>   |
| Taylor, R. J.     | 358 <sup>2</sup>                       | Thomas, J. H.         | 382 <sup>2</sup>   | Tiang Siang Hui      | 418 <sup>2</sup>                       | Town, S. B.              | 345 <sup>2</sup>   |
| Taylor, R. T.     | 378 <sup>1</sup>                       | Thomas, J. H.         | 392 <sup>2</sup>   | Tibbets, J. M.       | 370 <sup>2</sup>                       | Towner, T. A.            | 290 <sup>2</sup>   |
| Taylor, S. G.     | 352 <sup>2</sup>                       | Thomas, J. R.         | 393 <sup>2</sup>   | Tibbles, J. R.       | 377 <sup>2</sup>                       | Townsend, A. G.          | 409 <sup>2</sup>   |
| Taylor, Theodore  | 351 <sup>1</sup> ,<br>433 <sup>2</sup> | Thomas, J. S.         | 409 <sup>2</sup>   | Tibbles, W. H.       | 389 <sup>2</sup>                       | Townsend, F. H.          | 333 <sup>1</sup>   |
| Taylor, T. E.     | 386 <sup>2</sup>                       | Thomas, J. W.         | 416 <sup>2</sup>   | Tice, David          | 383 <sup>1</sup>                       | Townsend, F. S.          | 382 <sup>1</sup> ,<br>384 <sup>2</sup>                       |
| Taylor, T. H.     | 330 <sup>2</sup>                       | Thomas, L. L.         | 344 <sup>2</sup>   | Tickcheff, Peter     | 425 <sup>2</sup>                       | Townsend, G. W.          | 419 <sup>2</sup>   |
| Taylor, T. R.     | 378 <sup>2</sup>                       | Thomas, L. L.         | 409 <sup>2</sup>   | Tien Yu Ming         | 418 <sup>2</sup> ,<br>437 <sup>2</sup> | Townsend, H. L.          | 385 <sup>2</sup>   |
| Taylor, William   | 331 <sup>1</sup>                       | Thomas, R. A.         | 408 <sup>2</sup>   | Tiffany, Horace      | 386 <sup>2</sup>                       | Townsend, Israel         | 416 <sup>1</sup>   |
| Taylor, W. A.     | 344 <sup>2</sup>                       | Thomas, R. E.         | 395 <sup>2</sup>   | Tillinghast, J. S.   | 365 <sup>2</sup>                       | Townsend, J. R.          | 409 <sup>1</sup>   |
| Taylor, W. I.     | 297 <sup>2</sup>                       | Thomas, R. W. S.      | 394 <sup>2</sup>   | Tillmann, R. J.      | 307 <sup>1</sup>                       | Townsend, N. H.          | 419 <sup>2</sup>   |
| Taylor, W. S.     | 325 <sup>2</sup>                       | Thomas, S. H.         | 319 <sup>2</sup>   | Tillotson, Demetrius | 346 <sup>1</sup>                       | Townsend, Robert         | 398 <sup>2</sup>   |
| Teachout, E. C.   | 381 <sup>1</sup>                       | Thomas, T. C.         | 381 <sup>2</sup>   | Tilroe, William      | 363 <sup>2</sup>                       | Trabue, O. A.            | 355 <sup>2</sup>   |
| Teague, F. L.     | 416 <sup>2</sup>                       | Thomas, V. C.         | 370 <sup>2</sup>   | Tilroe, W. E.        | 390 <sup>2</sup>                       | Tracy, B. J.             | 399 <sup>2</sup>   |
| Teats, H. A.      | 312 <sup>2</sup>                       | Thomas, Washington    | 409 <sup>2</sup>   | Timberlake, Luther   | 380 <sup>2</sup>                       | Tracy, D. B.             | 331 <sup>1</sup>   |
| Tedman, A. S.     | 333 <sup>1</sup>                       | Thomas, W. E.         | 412 <sup>2</sup>   | Timmons, E. B.       | 318 <sup>2</sup>                       | Tracy, D. W.             | 302 <sup>2</sup>   |
| Tedman, L. S.     | 332 <sup>2</sup>                       | Thomas, W. I.         | 390 <sup>2</sup>   | Timmons, S. B.       | 304 <sup>2</sup>                       | Traeger, Andrew          | 410 <sup>2</sup>   |
| Tedrick, N. P.    | 335 <sup>2</sup> ,<br>334 <sup>2</sup> | Thomisson, Howard     | 407 <sup>2</sup>   | Tincher, Sampson     | 347 <sup>2</sup>                       | Traeger, W. H.           | 307 <sup>1</sup>   |
| Tector, C. F.     | 293 <sup>2</sup>                       | Thomoff, Stephen      | 425 <sup>2</sup>   | Thompson, Alfred     | 299 <sup>2</sup>                       | Tramm, C. F.             | 322 <sup>2</sup>   |
| Teiji Iikubo      | 258 <sup>2</sup>                       | Thompson, A. A.       | 365 <sup>2</sup>   | Thompson, A. A.      | 365 <sup>2</sup>                       | Tranell, W. T.           | 416 <sup>2</sup>   |
| Teikichi Sunamoto | 258 <sup>2</sup>                       | Thompson, A. F.       | 388 <sup>2</sup>   | Tindall, G. E.       | 388 <sup>2</sup>                       | Transee, G. S.           | 399 <sup>2</sup>   |
| Tetsuji Kitazawa  | 288 <sup>2</sup>                       | Thompson, C. M.       | 382 <sup>2</sup>   | Tindall, O. L.       | 360 <sup>2</sup>                       | Transter, Watson         | 389 <sup>2</sup>   |
| Te-Jui            | 339 <sup>1</sup> ,<br>339 <sup>2</sup> | Thompson, C. R.       | 311 <sup>2</sup>   | Tindall, R. W.       | 343 <sup>1</sup>                       | Traveller, A. D.         | 390 <sup>2</sup>   |
| Telfer, John      | 351 <sup>2</sup> ,<br>433 <sup>2</sup> | Thompson, D. W.       | 312 <sup>2</sup>   | Tiney, S. C.         | 343 <sup>2</sup>                       | Travis, Claude           | 346 <sup>1</sup>   |
| Telfer, William   | 347 <sup>2</sup>                       | Thompson, E. L.       | 334 <sup>2</sup> ,<br>349 <sup>1</sup>                       | Tinkham, A. E.       | 345 <sup>2</sup>                       | Travis, G. L.            | 304 <sup>2</sup>   |
| Temple, Henry     | 306 <sup>2</sup>                       | Thompson, E. W.       | 350 <sup>2</sup>   | Tinkham, N. E.       | 346 <sup>2</sup>                       | Travis, P. H.            | 414 <sup>2</sup>   |
| Templeton, Benj.  | 404 <sup>1</sup>                       | Thompson, F. C.       | 396 <sup>2</sup>   | Tinsley, Charles     | 343 <sup>2</sup>                       | Traylor, Alexander       | 404 <sup>2</sup>   |
| Tench, Edwin      | 843 <sup>1</sup>                       | Thompson, F. L.       | 344 <sup>2</sup>   | Tinsley, C. W.       | 343 <sup>2</sup>                       | Treadgold, E.            | 342 <sup>2</sup>   |
| Tennant, C. L.    | 320 <sup>2</sup>                       | Thompson, H. W.       | 344 <sup>2</sup>   | Tipper, William      | 343 <sup>2</sup>                       | Trefren, J. L.           | 350 <sup>2</sup>   |
| Tennant, E. L.    | 320 <sup>2</sup>                       | Thompson, H. W.       | 344 <sup>2</sup>   | Tippett, J. H.       | 356 <sup>2</sup>                       | Treiber, H. A.           | 303 <sup>2</sup>   |
| Tennant, G. L.    | 369 <sup>2</sup>                       | Thompson, H. W.       | 357 <sup>1</sup>   | Tippett, T. W.       | 365 <sup>2</sup>                       | Tréider, Christian       | 324 <sup>2</sup>   |
| Tennant, R. J.    | 366 <sup>1</sup>                       | Thompson, I. N.       | 347 <sup>2</sup>   | Tippey, W. M.        | 346 <sup>1</sup>                       | Trelstad, A. M.          | 324 <sup>2</sup>   |
| Tennyson, J. W.   | 364 <sup>2</sup>                       | Thompson, James       | 383 <sup>2</sup>   | Tipton, N. F.        | 408 <sup>2</sup>                       | Trener, J. V.            | 356 <sup>2</sup>   |
| Terbush, G. W.    | 374 <sup>1</sup>                       |                       |  |                      |  |                          |  |
| Terry, J. T.      | 412 <sup>2</sup>                       |                       |  |                      |  |                          |  |

| Page   | Page   | Page                                  | Page   |
|--|--|---------------------------------------|--|
| Tresidder, John..... 326 <sup>2</sup>                | Tuttle, W. H..... 392 <sup>1</sup>                       | Vance, F. E..... 305 <sup>5</sup>     | Vogel, Christian..... 313 <sup>2</sup>                 |
| Trett, J. R..... 315 <sup>2</sup>                    | Tweede, O. O..... 341 <sup>2</sup>                       | Vance, F. W..... 409 <sup>1</sup>     | Vogel, J. G..... 321 <sup>1</sup>                      |
| Treuschel, Charles... 318 <sup>1</sup>               | Tweedie, M. T..... 365 <sup>1</sup>                      | Vance, John..... 304 <sup>2</sup>     | Voigt, Arthur..... 287 <sup>2</sup>                    |
| Treuer, G. H..... 357 <sup>2</sup>                   | Twining, E. W..... 319 <sup>2</sup>                      | Vance, J. H..... 311 <sup>2</sup>     | Vollkner, W. L..... 328 <sup>2</sup>                   |
| Trevithick, T. H..... 386 <sup>2</sup>               | Tyler, C. W..... 396 <sup>1</sup>                        | Van Cleve, B. T..... 348 <sup>2</sup> | Von Bohr, S. F. 286 <sup>1</sup> ,                     |
| Trewin, Samuel..... 344 <sup>2</sup>                 | Tyler, J. I..... 378 <sup>2</sup>                        | Van Cleve, J. W..... 362 <sup>2</sup> | 287 <sup>2</sup> , 289 <sup>1</sup> , 290 <sup>1</sup> |
| Trezona, Henry..... 371 <sup>2</sup>                 | Tyler, J. S..... 409 <sup>1</sup>                        | Van Cleve, J. W..... 375 <sup>1</sup> | Von Ninden, J. F... 287 <sup>2</sup>                   |
| Triem, C. J. W..... 386 <sup>2</sup>                 |  | Van Cleve, S. M..... 361 <sup>2</sup> | Von Ohsen, Johan-                                      |
| Triggs, M. H..... 389 <sup>2</sup>                   |  | Van Cleve, William. 363 <sup>2</sup>  | nes..... 287 <sup>2</sup>                              |
| Triggs, W. M..... 332 <sup>2</sup>                   | U  | Vanderhoof, C. J... 406 <sup>1</sup>  | Voorhees, Elliott... 366 <sup>2</sup>                  |
| Trimble, A. B..... 406 <sup>2</sup>                  | Uhl, Emil..... 405 <sup>2</sup>                          | Vanderveer, Albert. 364 <sup>2</sup>  | Vorhis, G. W..... 304 <sup>2</sup>                     |
| Trimble, J. B..... 370 <sup>2</sup>                  | Uehiro Sasamori... 288 <sup>2</sup>                      | Van Deventer, E. W. 433 <sup>1</sup>  | Vosburgh, Henry... 397 <sup>1</sup>                    |
| Trimble, J. L..... 423 <sup>1</sup>                  | U King Ung... 430 <sup>2</sup> ,                         | Van De Walker, F. A. 343 <sup>2</sup> | Vosseller, D. B..... 297 <sup>2</sup>                  |
| Trimble, L. H..... 407 <sup>2</sup>                  | Ulland, A. O..... 324 <sup>1</sup>                       | Vandiver, A. T..... 412 <sup>2</sup>  | Vossholl, Heinrich.. 306 <sup>2</sup>                  |
| Trimble, T. A..... 386 <sup>2</sup>                  | Ulman, J. A..... 380 <sup>2</sup>                        | Van Dusen, W. W... 299 <sup>1</sup>   | Vulcheff, M. G..... 425 <sup>1</sup>                   |
| Trimn, Edmund..... 326 <sup>1</sup>                  | Ulmer, G. C..... 301 <sup>2</sup>                        | Van Duzer, W. H... 364 <sup>2</sup>   |  |
| Trine, A. W..... 299 <sup>1</sup>                    | Ulrich, A. E..... 318 <sup>2</sup>                       | Van Fleet, Peter... 315 <sup>2</sup>  | W  |
| Tripp, G. F..... 333 <sup>2</sup>                    | Ulrich, Anton..... 410 <sup>2</sup>                      | Van Fossen, H. J... 368 <sup>2</sup>  | Wacker, Philip..... 322 <sup>2</sup>                   |
| Trippett, C. J..... 383 <sup>2</sup>                 | Ulrich, Karl..... 290 <sup>2</sup>                       | Van Fossen, R. B... 329 <sup>2</sup>  | Waddell, M. C..... 366 <sup>2</sup>                    |
| Trites, G. P..... 355 <sup>1</sup>                   | Umnoenauke Beasho. 289 <sup>2</sup>                      | Van Horn, C. E..... 370 <sup>2</sup>  | Wade, B. F..... 311 <sup>2</sup>                       |
| Tritt, C. S..... 362 <sup>2</sup> , 364 <sup>2</sup> | Umpleby, A. L..... 381 <sup>2</sup>                      | Van Horn, G. R..... 392 <sup>2</sup>  | Wade, J. B..... 360 <sup>2</sup>                       |
| Trott, Arthur..... 343 <sup>2</sup>                  | Umpleby, G. S..... 375 <sup>2</sup>                      | Van Houten, A. W... 364 <sup>2</sup>  | Wadman, J. W. 289 <sup>1</sup> ,                       |
| Trousdale, S. W..... 326 <sup>2</sup>                | Uncoffer, W. E..... 354 <sup>2</sup>                     | Van Keuren, F. H... 396 <sup>2</sup>  | Wadsworth, H. D... 294 <sup>2</sup>                    |
| Trout, Philip..... 304 <sup>2</sup>                  | Underhill, J. K... 397 <sup>2</sup>                      | Van Kirk, John..... 398 <sup>2</sup>  | Wagar, N. W..... 352 <sup>2</sup>                      |
| Trout, W. W..... 377 <sup>2</sup>                    | Underwood, William 401 <sup>2</sup>                      | Vankirk, J. W..... 329 <sup>2</sup>   | Wagar, V. W..... 353 <sup>2</sup>                      |
| Troutman, L. F..... 369 <sup>2</sup>                 | Underwood, W. H... 372 <sup>1</sup>                      | Van Marter, C. M... 370 <sup>2</sup>  | Waggoner, G. W... 363 <sup>2</sup>                     |
| Troxell, J. R..... 345 <sup>2</sup>                  | Ung Seng Chuang... 417 <sup>2</sup>                      | Van Meter, C. H. 368 <sup>2</sup> ,   | Waggoner, R. L... 358 <sup>2</sup>                     |
| Troy, H. W..... 326 <sup>2</sup>                     | Ung Uong Ciu..... 417 <sup>2</sup>                       | Van Ness, J. G..... 386 <sup>2</sup>  | Wagner, J. A..... 427 <sup>2</sup>                     |
| Troyer, S. W..... 343 <sup>2</sup>                   | Unland, Frederick.. 308 <sup>1</sup>                     | Van Orsdell, W. W... 317 <sup>1</sup> | Wagner, O. D..... 359 <sup>2</sup>                     |
| Trudgeon, W. G..... 350 <sup>2</sup>                 | Uong De Gi..... 417 <sup>2</sup>                         | Van Pelt, C. M..... 305 <sup>2</sup>  | Waggoner, L. D... 303 <sup>2</sup>                     |
| Truitt, Owen..... 337 <sup>1</sup>                   | Uong Hong Siong... 417 <sup>2</sup>                      | Van Pelt, J. R..... 297 <sup>1</sup>  | Wagoner, W. B... 397 <sup>2</sup>                      |
| Trusdell, C. G..... 390 <sup>2</sup>                 | Uong Hung Nguong 417 <sup>2</sup>                        | Van Pelt, Samuel... 387 <sup>1</sup>  | Wagunson, Gustav. 300 <sup>2</sup>                     |
| Tryon, H. S..... 360 <sup>2</sup>                    | Uong Huong Sing... 417 <sup>2</sup>                      | Van Schoick, R. W. 344 <sup>2</sup> , | Wahl, D. S..... 307 <sup>2</sup>                       |
| Tsai Wen Yuen 416 <sup>1</sup> ,                     | Upchurch, D. H... 406 <sup>2</sup>                       | Van Schoick, W. C. 320 <sup>2</sup>   | Wahl, George..... 313 <sup>2</sup>                     |
| 418 <sup>2</sup> , 437 <sup>2</sup>                  | Upshaw, S. C... 414 <sup>1</sup> ,                       | Van Scoy, Thomas. 335 <sup>2</sup>    | Wahlberg, J. O..... 351 <sup>1</sup>                   |
|  | 423 <sup>1</sup> , 428 <sup>2</sup>                      | Van Treese, F. M... 363 <sup>2</sup>  | Wahlbey, R. A..... 300 <sup>2</sup>                    |
| Ts'ui Wan Fu..... 339 <sup>2</sup>                   | Upp, A. F..... 353 <sup>2</sup>                          | Van Tuy, D. M..... 398 <sup>2</sup>   | Wahlquist, E. A... 427 <sup>2</sup>                    |
| Tsunenari Otake... 283 <sup>2</sup>                  | Uppling, Axel..... 300 <sup>1</sup>                      | Van Vleit, G. H..... 351 <sup>2</sup> | Wahlstrom, K. J... 291 <sup>2</sup>                    |
| Tsunezo Takami... 283 <sup>2</sup>                   | Uppling, Otto..... 300 <sup>1</sup>                      | Van Voris, Jackson. 356 <sup>1</sup>  | Waite, E. G..... 386 <sup>2</sup>                      |
| Tsu Tsing Cheu 418 <sup>2</sup> ,                    | Upton, C. W..... 384 <sup>2</sup>                        | Van Winkle, J. E... 320 <sup>2</sup>  | Waite, O. B..... 386 <sup>2</sup>                      |
| 447 <sup>2</sup>                                     | Upton, Delorain... 352 <sup>2</sup>                      | Varion, George..... 343 <sup>2</sup>  | Waite, R. L..... 395 <sup>2</sup>                      |
| Tubbs, C. D..... 344 <sup>2</sup>                    | Upton, J. C..... 343 <sup>1</sup>                        | Varley, J. J..... 366 <sup>2</sup>    | Waite, T. L..... 352 <sup>2</sup>                      |
| Tubbs, F. H..... 387 <sup>2</sup>                    | Urbantke, Carl... 410 <sup>2</sup>                       | Varner, J. P..... 433 <sup>2</sup>    | Wakefield, Amos... 342 <sup>2</sup>                    |
| Tucker, F. B..... 320 <sup>2</sup>                   | Urbantke, J. E... 410 <sup>2</sup>                       | Varner, W. P..... 374 <sup>2</sup>    | Wakefield, J. S... 373 <sup>1</sup>                    |
| Tucker, J. B..... 404 <sup>2</sup>                   | Urch, W. H. B... 344 <sup>2</sup>                        | Varnum, C. A..... 343 <sup>1</sup>    | Wakefield, J. W... 311 <sup>1</sup>                    |
| Tucker, H. A..... 346 <sup>2</sup>                   | Urech, Jacob... 289 <sup>1</sup> ,                       | Varos, Carmelo... 430 <sup>2</sup>    | Wakefield, S. N... 361 <sup>1</sup>                    |
| Tucker, J. G..... 364 <sup>2</sup>                   | Urech, Karl... 289 <sup>1</sup> ,                        | Varty, John..... 356 <sup>2</sup>     | Wakefield, T. G... 377 <sup>2</sup>                    |
| Tufts, G. L..... 305 <sup>1</sup>                    | Uren, John..... 299 <sup>2</sup>                         | Vasileff, Peter... 425 <sup>2</sup>   | Wakelin, Thomas... 331 <sup>1</sup>                    |
| Tull, A. L..... 326 <sup>1</sup>                     | Uren, T. S..... 375 <sup>2</sup>                         | Vater, George..... 357 <sup>2</sup>   | Wakeman, A. C... 390 <sup>2</sup>                      |
| Tull, J. D..... 385 <sup>2</sup>                     | Urmy, W. S..... 351 <sup>2</sup>                         | Vaughan, A. C. 325 <sup>1</sup> ,     | Walburn, A. A... 366 <sup>2</sup>                      |
| Tull, J. M..... 361 <sup>1</sup>                     | Urner, E. E..... 347 <sup>2</sup>                        | Vaughan, Edward... 381 <sup>2</sup>   | Walburn, J. M... 406 <sup>2</sup>                      |
| Tull, J. S..... 361 <sup>1</sup>                     | U Seuk Hu..... 417 <sup>1</sup>                          | Vaughan, J. G..... 305 <sup>2</sup>   | Walby, Lewis..... 341 <sup>1</sup>                     |
| Tull, T. H..... 360 <sup>2</sup>                     | Usher, J. A. W... 424 <sup>2</sup>                       | Vaughn, Isaac..... 416 <sup>2</sup>   | Walden, L. F..... 362 <sup>2</sup>                     |
| Tullis, A. K..... 387 <sup>1</sup>                   | U Sieu E..... 417 <sup>2</sup>                           | Vaughn, M. D..... 377 <sup>1</sup>    | Waldron, H. P... 326 <sup>1</sup>                      |
| Tipper, G. W..... 412 <sup>2</sup>                   | U Sin Ling..... 417 <sup>2</sup>                         | Vaught, J. G..... 345 <sup>2</sup>    | Walker, A. L..... 351 <sup>1</sup>                     |
| Turman, Z. B..... 314 <sup>2</sup>                   | Usrey, J. F..... 429 <sup>2</sup>                        | Vayhinger, Monroe. 348 <sup>2</sup>   | Walker, C. O..... 401 <sup>2</sup>                     |
| Turmer, Aaron..... 380 <sup>2</sup>                  | Utley, B. F..... 362 <sup>1</sup> ,                      | Vedder, P. V. D... 366 <sup>1</sup>   | Walker, C. W..... 399 <sup>1</sup>                     |
| Turmer, C. C..... 381 <sup>1</sup>                   | Utter, F. B..... 299 <sup>1</sup>                        | Veeder, J. C..... 297 <sup>2</sup>    | Walker, Francis... 347 <sup>2</sup>                    |
| Turmer, C. W..... 326 <sup>2</sup>                   | Utter, R. D..... 346 <sup>2</sup>                        | Venning, James... 332 <sup>1</sup>    | Walker, F. I..... 383 <sup>1</sup>                     |
| Turmer, C. W..... 356 <sup>1</sup>                   |  | Verity, G. W..... 389 <sup>2</sup>    | Walker, G. A..... 333 <sup>1</sup>                     |
| Turmer, D. T..... 379 <sup>2</sup>                   | V  | Verity, Jonathan... 304 <sup>1</sup>  | Walker, G. D... 311 <sup>2</sup>                       |
| Turmer, H. C..... 362 <sup>2</sup>                   | Vail, E. P..... 365 <sup>2</sup>                         | Verner, Hardy..... 404 <sup>2</sup>   | Walker, Isaac..... 419 <sup>2</sup>                    |
| Turmer, Isaac..... 348 <sup>2</sup>                  | Vail, J. D..... 329 <sup>1</sup>                         | Vernon, H. K..... 391 <sup>2</sup>    | Walker, I. T..... 397 <sup>2</sup>                     |
| Turmer, J. W..... 345 <sup>1</sup>                   | Vail, M. S..... 288 <sup>2</sup>                         | Verran, Alfred... 326 <sup>2</sup>    | Walker, J. G..... 315 <sup>2</sup>                     |
| Turmer, J. W..... 363 <sup>2</sup>                   | Valentine, J. S... 344 <sup>1</sup>                      | Vessels, W. G..... 345 <sup>2</sup>   | Walker, J. L..... 383 <sup>1</sup>                     |
| Turmer, K. H..... 403 <sup>1</sup>                   | Valentine, J. W... 388 <sup>2</sup>                      | Vest, E. R..... 247 <sup>2</sup>      | Walker, J. L..... 391 <sup>1</sup>                     |
| Turmer, P. L..... 360 <sup>2</sup>                   | Valentine, W. G... 408 <sup>2</sup>                      | Vickers, J. W..... 343 <sup>1</sup>   | Walker, J. W... 346 <sup>2</sup>                       |
| Turmer, S. E..... 363 <sup>2</sup>                   | Valentyne, G. G... 388 <sup>2</sup>                      | Viel, S. H..... 416 <sup>2</sup>      | Walker, J. W... 369 <sup>2</sup>                       |
| Turmer, W. C. B... 398 <sup>2</sup>                  | Vallow, J. L..... 297 <sup>1</sup>                       | Vigil, J. A..... 430 <sup>2</sup>     | Walker, L. P..... 351 <sup>2</sup>                     |
| Turmer, W. P..... 373 <sup>2</sup>                   | Van Alstine, Rufus. 383 <sup>2</sup>                     | Vigus, Joel..... 317 <sup>2</sup> ,   | Walker, L. S... 362 <sup>2</sup>                       |
| Turmer, W. S..... 293 <sup>2</sup>                   | Van Anda, C. A... 390 <sup>1</sup>                       | Villars, Isaiah... 391 <sup>2</sup>   | Walker, Robert 367 <sup>1</sup> ,                      |
| Turrell, A. C..... 304 <sup>2</sup>                  | Van Anda, J. A... 350 <sup>2</sup>                       | Villars, U. S..... 389 <sup>2</sup>   | Walker, Samuel... 363 <sup>2</sup>                     |
| Turrell, W. H..... 315 <sup>2</sup>                  | Van Antwerp, C. T. 344 <sup>1</sup>                      | Vincent, B. T... 297 <sup>1</sup>     | Walker, S. T... 314 <sup>1</sup> ,                     |
| Turrentine, J. N... 375 <sup>2</sup>                 | Van Benschoten, H. 395 <sup>2</sup>                      | Vincent, John..... 328 <sup>2</sup>   | Walker, Thomas... 356 <sup>1</sup>                     |
| Turton, J. J..... 398 <sup>2</sup>                   | Van Buren, William 302 <sup>2</sup> , 314 <sup>1</sup> , | Vinson, F. W..... 363 <sup>2</sup>    | Walker, T. H..... 401 <sup>1</sup>                     |
| Tuthill, G. W..... 344 <sup>2</sup>                  | 302 <sup>2</sup> , 314 <sup>1</sup> ,                    | Vinton, J. A..... 330 <sup>2</sup>    | Walker, T. S... 369 <sup>2</sup>                       |
| Tuttle, C. A..... 356 <sup>2</sup>                   | 302 <sup>2</sup> , 314 <sup>1</sup> ,                    | Virden, A. M..... 346 <sup>2</sup>    | Walker, Wyatt... 394 <sup>1</sup>                      |
| Tuttle, F. L..... 350 <sup>1</sup>                   | Van Buren, W. E... 386 <sup>1</sup>                      | Virden, Charles... 391 <sup>2</sup>   | Walker, W. F... 333 <sup>2</sup>                       |
| Tuttle, G. M..... 320 <sup>1</sup>                   | Van Camp, Albert.. 353 <sup>1</sup>                      | Vivian, R. L..... 387 <sup>1</sup>    | Walkington, H. H.. 294 <sup>2</sup>                    |
| Tuttle, N. S..... 344 <sup>1</sup>                   | Van Camp, J. F... 361 <sup>1</sup>                       | Voelker, Franz... 306 <sup>2</sup>    | Wallace, I. W..... 343 <sup>1</sup>                    |
| Tuttle, William... 332 <sup>1</sup>                  | Vance, D. C..... 305 <sup>2</sup>                        |                                       |  |

|  |                  |  |                  |  |                  |  |                  |
|--|------------------|--|------------------|--|------------------|--|------------------|
| Wallace, J. B.   | 333 <sup>1</sup> | Wallner, E. L.                                     | 353 <sup>1</sup> | Wavoor, S. T.  | 365 <sup>1</sup> | Wells, G. H.                                       | 392 <sup>1</sup> |
| Wallace, J. J.   | 329 <sup>1</sup> | Warner, F. M.                                      | 399 <sup>1</sup> | Weaver, W. B.  | 331 <sup>1</sup> | Wells, Isaac                                       | 394 <sup>1</sup> |
| Wallace, Peter   | 360 <sup>1</sup> | Warner, H. E.                                      | 297 <sup>1</sup> | Weaver, W. C.  | 373 <sup>1</sup> | Wells, J. R.                                       | 396 <sup>1</sup> |
| Wallace, Richard   | 359 <sup>1</sup> | Warner, L. K.                                      | 353 <sup>1</sup> | Weaver, W. R.  | 296 <sup>1</sup> | Wells, M. J.                                       | 399 <sup>1</sup> |
| Wallace, W. P.   | 348 <sup>1</sup> | Warner, M. F.                                      | 353 <sup>1</sup> | Webb, Aquilla  | 357 <sup>1</sup> | Wells, M. L.                                       | 348 <sup>1</sup> |
| Wallace, W. T.   | 332 <sup>1</sup> | Warner, Peter                                      | 336 <sup>1</sup> | Webb, C. E.  | 369 <sup>1</sup> | Wells, M. S.                                       | 399 <sup>1</sup> |
| Walle, Howard  | 292 <sup>1</sup> | Warner, Robert                                     | 299 <sup>1</sup> | Webb, Harvey   | 380 <sup>1</sup> | Wells, Nelson                                      | 319 <sup>1</sup> |
| Wallenius, Carl  | 300 <sup>1</sup> | Warner, S. P.                                      | 332 <sup>1</sup> | Webb, Harvey   | 413 <sup>1</sup> | Wells, William                                     | 394 <sup>1</sup> |
| Wallenius, C. G.   | 303 <sup>1</sup> | Warner, T. P.                                      | 310 <sup>1</sup> | Webb, J. A. 411 <sup>1</sup> , 412 <sup>1</sup> , 413 <sup>1</sup>   |                  | Wells, W. F.                                       | 396 <sup>1</sup> |
| Waller, A. J.  | 346 <sup>1</sup> | Warner, W. G.                                      | 304 <sup>1</sup> | Webb, J. B.  | 416 <sup>1</sup> | Welti, Heinrich                                    | 325 <sup>1</sup> |
| Waller, J. L.  | 368 <sup>1</sup> | Warner, W. L.                                      | 395 <sup>1</sup> | Webb, J. W.  | 400 <sup>1</sup> | Wemmett, F. L. 395 <sup>1</sup> , 397 <sup>1</sup> |                  |
| Wallin, August   | 413 <sup>1</sup> | Warner, W. R.                                      | 336 <sup>1</sup> | Webb, T. E.  | 345 <sup>1</sup> | Wendell, E. L. 359 <sup>1</sup> , 362 <sup>1</sup> |                  |
| Wallis, T. S. L.   | 350 <sup>1</sup> | Warner, W. W.                                      | 356 <sup>1</sup> | Webber, G. M. 386 <sup>1</sup> , 362 <sup>1</sup> , 363 <sup>1</sup> |                  | Wendt, Karl  | 350 <sup>1</sup> |
| Wallis, William  | 364 <sup>1</sup> | Warren, F. W.                                      | 332 <sup>1</sup> | Webber, S. A.  | 297 <sup>1</sup> | Wenk, R. E.  | 351 <sup>1</sup> |
| Walls, Alfred  | 329 <sup>1</sup> | Warren, H. G.                                      | 391 <sup>1</sup> | Webber, W. A.  | 379 <sup>1</sup> | Wenk, W. F.  | 376 <sup>1</sup> |
| Walls, James   | 330 <sup>1</sup> | Warren, J. F.                                      | 429 <sup>1</sup> | Weber, Louis   | 306 <sup>1</sup> | Wentzel, Paul                                      | 287 <sup>1</sup> |
| Walsh, J. D.   | 318 <sup>1</sup> | Warren, O. H.                                      | 398 <sup>1</sup> | Weber, William   | 323 <sup>1</sup> | Wenz, M. G.  | 390 <sup>1</sup> |
| Walsh, Daniel  | 308 <sup>1</sup> | Warren, R. M.                                      | 310 <sup>1</sup> | Weber, W. J.   | 405 <sup>1</sup> | Werner, Charles                                    | 308 <sup>1</sup> |
| Walter, G. G.  | 351 <sup>1</sup> | Warren, S. E.                                      | 339 <sup>1</sup> | Webster, Brinton   | 369 <sup>1</sup> | Werner, Ernst                                      | 313 <sup>1</sup> |
| Walter, J. J.  | 335 <sup>1</sup> | Warren, W. B.                                      | 346 <sup>1</sup> | Webster, C. A.   | 356 <sup>1</sup> | Werth, F. A.                                       | 321 <sup>1</sup> |
| Walter, T. P.  | 305 <sup>1</sup> | Warren, W. F.                                      | 351 <sup>1</sup> | Webster, E. J. 357 <sup>1</sup> , 359 <sup>1</sup>                   |                  | Wesley, John                                       | 332 <sup>1</sup> |
| Walters, J. M. 395 <sup>1</sup> , 397 <sup>1</sup>                 |                  | Warren, W. R.                                      | 294 <sup>1</sup> | Webster, James   | 342 <sup>1</sup> | Wesley, William                                    | 421 <sup>1</sup> |
| Walters, J. W.   | 319 <sup>1</sup> | Warrington, F. M.                                  | 375 <sup>1</sup> | Webster, J. E.   | 326 <sup>1</sup> | Wessel, G. H.                                      | 322 <sup>1</sup> |
| Walters, W. G.   | 330 <sup>1</sup> | Warrington, L. P.                                  | 391 <sup>1</sup> | Webster, J. F.   | 353 <sup>1</sup> | West, F. L.  | 364 <sup>1</sup> |
| Waltman, V. E.   | 298 <sup>1</sup> | Warrington, T. C.                                  | 391 <sup>1</sup> | Webster, J. W.   | 364 <sup>1</sup> | West, J. M.  | 380 <sup>1</sup> |
| Walton, F. K.  | 350 <sup>1</sup> | Warrington, Uriah                                  | 360 <sup>1</sup> | Webster, L. C.   | 359 <sup>1</sup> | West, J. S.  | 333 <sup>1</sup> |
| Walts, H. W.   | 375 <sup>1</sup> | Washburn, J. S.                                    | 349 <sup>1</sup> | Webster, M. R.   | 397 <sup>1</sup> | West, M. A.  | 404 <sup>1</sup> |
| Walts, M. M.   | 398 <sup>1</sup> | Washburn, Sanford                                  | 401 <sup>1</sup> | Webster, T. C.   | 371 <sup>1</sup> | West, S. P.  | 394 <sup>1</sup> |
| Waltz, J. W.   | 361 <sup>1</sup> | Washburn, W. W.                                    | 332 <sup>1</sup> | Webster, West  | 381 <sup>1</sup> | West, T. R.  | 397 <sup>1</sup> |
| Waltz, R. D.   | 329 <sup>1</sup> | Washburne, D. W. C.                                | 304 <sup>1</sup> | Webster, W. H.   | 361 <sup>1</sup> | West, W. J.  | 386 <sup>1</sup> |
| Walz, Johann   | 290 <sup>1</sup> | Washington, George                                 | 423 <sup>1</sup> | Webster, W. N.   | 380 <sup>1</sup> | West, W. M.  | 304 <sup>1</sup> |
| Walz, Konrad   | 290 <sup>1</sup> | Wasmuth, Edward                                    | 337 <sup>1</sup> | Weeber, Henry  | 410 <sup>1</sup> | West, W. E.  | 404 <sup>1</sup> |
| Wampler, D. W.   | 310 <sup>1</sup> | Wass, H. G.  | 361 <sup>1</sup> | Weeden, John   | 363 <sup>1</sup> | Westbrook, J. H.                                   | 343 <sup>1</sup> |
| Wamsley, E. S.   | 361 <sup>1</sup> | Wasson, W. C.                                      | 370 <sup>1</sup> | Weekley, W. P.   | 377 <sup>1</sup> | Westbrooks, C. P.                                  | 419 <sup>1</sup> |
| Wang Ch'eng Pei  | 339 <sup>1</sup> | Wasuke Ishkawa                                     | 289 <sup>1</sup> | Weeks, G. W.   | 343 <sup>1</sup> | Westenburg, C. A.                                  | 375 <sup>1</sup> |
| Wang Ch'ing Yun  | 338 <sup>1</sup> | Waterbury, J. H.                                   | 361 <sup>1</sup> | Weeks, O. W.   | 365 <sup>1</sup> | Westenburg, R. C.                                  | 375 <sup>1</sup> |
| Wang Ch'ing Yu   | 339 <sup>1</sup> | Waters, A. A.                                      | 337 <sup>1</sup> | Weeks, Sylvester   | 304 <sup>1</sup> | Westerfeld, Henry                                  | 327 <sup>1</sup> |
| Wang Mao Yin   | 338 <sup>1</sup> | Waters, George                                     | 298 <sup>1</sup> | Weems, A. I.   | 379 <sup>1</sup> | Westergren, A. T.                                  | 303 <sup>1</sup> |
| Wang Yuch  | 339 <sup>1</sup> | Waters, N. M.                                      | 390 <sup>1</sup> | Weems, T. D.   | 361 <sup>1</sup> | Westergren, N. O.                                  | 303 <sup>1</sup> |
| Wanless, E. A.   | 361 <sup>1</sup> | Waters, O. W.                                      | 353 <sup>1</sup> | Weese, Kenix   | 320 <sup>1</sup> | Westerman, J. A.                                   | 364 <sup>1</sup> |
| Wanless, S. A. 412 <sup>1</sup> , 433 <sup>1</sup>                 |                  | Waters, R. H.                                      | 422 <sup>1</sup> | Wegner, Henry  | 327 <sup>1</sup> | Westervelt, H. B.                                  | 378 <sup>1</sup> |
| Wanner, John   | 306 <sup>1</sup> | Waters, W. F.                                      | 419 <sup>1</sup> | Wehnes, Conrad   | 313 <sup>1</sup> | Westfall, C. H.                                    | 320 <sup>1</sup> |
| Want, M. M.  | 361 <sup>1</sup> | Waters, W. G.                                      | 359 <sup>1</sup> | Wehrli, W. H.  | 304 <sup>1</sup> | Westfall, Daniel                                   | 384 <sup>1</sup> |
| Ward, A. G.  | 369 <sup>1</sup> | Watkins, A. S.                                     | 353 <sup>1</sup> | Wehrli, Adolf. 285 <sup>1</sup> , 286 <sup>1</sup>                   |                  | Westfall, S. T.                                    | 382 <sup>1</sup> |
| Ward, C. A.  | 348 <sup>1</sup> | Watkins, F. L.                                     | 365 <sup>1</sup> | Wehrman, Charles   | 361 <sup>1</sup> | Westhafer, F. M.                                   | 348 <sup>1</sup> |
| Ward, C. M.  | 365 <sup>1</sup> | Watkins, J. E.                                     | 424 <sup>1</sup> | Weidman, J. C.   | 314 <sup>1</sup> | Westhafer, S. T.                                   | 368 <sup>1</sup> |
| Ward, D. M.  | 342 <sup>1</sup> | Watkins, O. D.                                     | 343 <sup>1</sup> | Weiffenbach, Eugene  | 306 <sup>1</sup> | Weston, F. C.                                      | 409 <sup>1</sup> |
| Ward, E. W.  | 391 <sup>1</sup> | Watkins, Thomas                                    | 413 <sup>1</sup> | Weigele, A. J.   | 313 <sup>1</sup> | Weston, H. C.                                      | 346 <sup>1</sup> |
| Ward, G. E.  | 333 <sup>1</sup> | Watkins, W. C.                                     | 343 <sup>1</sup> | Weil, Johannes   | 291 <sup>1</sup> | Weston, W. P.                                      | 412 <sup>1</sup> |
| Ward, H. B.  | 336 <sup>1</sup> | Watrous, Oliver                                    | 420 <sup>1</sup> | Weiler, Gustav   | 313 <sup>1</sup> | Westphal, H. A.                                    | 322 <sup>1</sup> |
| Ward, H. F.  | 375 <sup>1</sup> | Watson, E. L.                                      | 387 <sup>1</sup> | Weir, G. S.  | 331 <sup>1</sup> | Westwood, H. H.                                    | 329 <sup>1</sup> |
| Ward, H. L.  | 329 <sup>1</sup> | Watson, G. P.                                      | 388 <sup>1</sup> | Weir, J. M.  | 377 <sup>1</sup> | Wettstein, Johann                                  | 226 <sup>1</sup> |
| Ward, J. A.  | 349 <sup>1</sup> | Watson, G. S.                                      | 395 <sup>1</sup> | Weir, Samuel   | 390 <sup>1</sup> | Wetzel, G. T.                                      | 360 <sup>1</sup> |
| Ward, J. A. 384 <sup>1</sup> , 385 <sup>1</sup> , 387 <sup>1</sup> |                  | Watson, H. C.                                      | 421 <sup>1</sup> | Weiss, K. C. 289 <sup>1</sup> , 290 <sup>1</sup>                     |                  | Wharton, F. L.                                     | 359 <sup>1</sup> |
| Ward, J. S.  | 347 <sup>1</sup> | Watson, John                                       | 381 <sup>1</sup> | Weiss, Leonhard  | 287 <sup>1</sup> | Wharton, J. C.                                     | 311 <sup>1</sup> |
| Ward, M. T.  | 352 <sup>1</sup> | Watson, J. M.                                      | 347 <sup>1</sup> | Weiss, W. A.   | 406 <sup>1</sup> | Wheat, C. M.                                       | 386 <sup>1</sup> |
| Ward, R. B.  | 384 <sup>1</sup> | Watson, J. M.                                      | 379 <sup>1</sup> | Welch, A. C. 330 <sup>1</sup> , 436 <sup>1</sup>                     |                  | Wheat, T. J.                                       | 361 <sup>1</sup> |
| Ward, Thomas   | 403 <sup>1</sup> | Watson, J. R.                                      | 351 <sup>1</sup> | Welch, C. M.   | 344 <sup>1</sup> | Wheatley, A. L.                                    | 398 <sup>1</sup> |
| Ward, W. G.  | 353 <sup>1</sup> | Watson, L. D.                                      | 396 <sup>1</sup> | Welch, D. S.   | 329 <sup>1</sup> | Wheaton, J. M.                                     | 390 <sup>1</sup> |
| Ward, W. J.  | 337 <sup>1</sup> | Watson, O. J.                                      | 373 <sup>1</sup> | Welch, R. C.   | 342 <sup>1</sup> | Wheaton, W. W.                                     | 225 <sup>1</sup> |
| Ward, W. M.  | 332 <sup>1</sup> | Watson, Ralph                                      | 377 <sup>1</sup> | Welch, R. S.   | 383 <sup>1</sup> | Wheeler, A. J.                                     | 344 <sup>1</sup> |
| Wardell, William   | 398 <sup>1</sup> | Watson, S. J.                                      | 401 <sup>1</sup> | Welch, W. M.   | 401 <sup>1</sup> | Wheeler, C. S.                                     | 345 <sup>1</sup> |
| Warden, C. M.  | 404 <sup>1</sup> | Watson, T. R. 376 <sup>1</sup> , 378 <sup>1</sup>  |                  | Welch, W. S.   | 386 <sup>1</sup> | Wheeler, E. H.                                     | 389 <sup>1</sup> |
| Warden, J. M.  | 384 <sup>1</sup> | Watson, William                                    | 336 <sup>1</sup> | Welden, I. T.  | 344 <sup>1</sup> | Wheeler, E. T.                                     | 329 <sup>1</sup> |
| Wardle, Joseph   | 389 <sup>1</sup> | Watson, W. H.                                      | 317 <sup>1</sup> | Welker, S. L.  | 349 <sup>1</sup> | Wheeler, F. H.                                     | 400 <sup>1</sup> |
| Wardrip, S. B.   | 318 <sup>1</sup> | Watson, W. R.                                      | 337 <sup>1</sup> | Welker, W. A.  | 365 <sup>1</sup> | Wheeler, F. M.                                     | 294 <sup>1</sup> |
| Ware, B. H.  | 416 <sup>1</sup> | Watters, D. A.                                     | 335 <sup>1</sup> | Wellborn, F. M.  | 404 <sup>1</sup> | Wheeler, N. M.                                     | 398 <sup>1</sup> |
| Ware, F. W.  | 333 <sup>1</sup> | Watts, John  | 414 <sup>1</sup> | Wellborn, J. R.  | 365 <sup>1</sup> | Wheeler, W. C.                                     | 368 <sup>1</sup> |
| Ware, J. T.  | 422 <sup>1</sup> | Watts, Martin                                      | 367 <sup>1</sup> | Weller, Gottfried 239 <sup>1</sup> , 290 <sup>1</sup>                |                  | Whipple, J. A. J.                                  | 391 <sup>1</sup> |
| Wareham, G. H.   | 381 <sup>1</sup> | Way, G. H.   | 381 <sup>1</sup> | Wells, Abraham   | 369 <sup>1</sup> | Whippo, J. K.                                      | 311 <sup>1</sup> |
| Warfel, E. C.  | 362 <sup>1</sup> | Way, W. E.   | 391 <sup>1</sup> | Wells, A. M. 359 <sup>1</sup> , 361 <sup>1</sup>                     |                  | Whisler, John                                      | 296 <sup>1</sup> |
| Warfield, J. W.  | 314 <sup>1</sup> | Waynick, G. C. 366 <sup>1</sup> , 434 <sup>1</sup> |                  | Wells, C. J.   | 304 <sup>1</sup> | Whitaker, George                                   | 331 <sup>1</sup> |
| Waring, E. C.  | 345 <sup>1</sup> | Weakley, H. C.                                     | 304 <sup>1</sup> | Wells, C. W.   | 314 <sup>1</sup> | Whitaker, James                                    | 351 <sup>1</sup> |
| Waring, E. H.  | 319 <sup>1</sup> | Weakley, J. W.                                     | 419 <sup>1</sup> | Wells, E. L.   | 314 <sup>1</sup> | Whitaker, J. D.                                    | 409 <sup>1</sup> |
| Warman, Clummer  | 384 <sup>1</sup> | Wean, J. I.  | 359 <sup>1</sup> | Wells, E. P. F.  | 247 <sup>1</sup> | Whitaker, J. S.                                    | 420 <sup>1</sup> |
| Warman, Henry  | 317 <sup>1</sup> | Weaner, Cornelius                                  | 358 <sup>1</sup> | Wells, E. T.   | 304 <sup>1</sup> | Whitcomb, J. G.                                    | 333 <sup>1</sup> |
| Warmo, A. O.   | 300 <sup>1</sup> | Weatherwax, B. F.                                  | 393 <sup>1</sup> | Wells, G. A.   | 391 <sup>1</sup> | Whitcomb, L. J.                                    | 293 <sup>1</sup> |
| Warne, A. J. 370 <sup>1</sup> , 371 <sup>1</sup>                   |                  | Weaver, Eugene                                     | 384 <sup>1</sup> | Wells, G. F.   | 380 <sup>1</sup> | White, A. A.                                       | 361 <sup>1</sup> |
| Warner, B. C.  | 329 <sup>1</sup> | Weaver, Martin                                     | 352 <sup>1</sup> |  |                  | White, A. M.                                       | 390 <sup>1</sup> |
| Warner, E. H.  | 353 <sup>1</sup> | Weaver, O. B.                                      | 395 <sup>1</sup> |  |                  | White, B. T.                                       | 356 <sup>1</sup> |

|  | Page                                |                                   | Page             |                                    | Page             |                                   | Page                                |
|--|-------------------------------------|-----------------------------------|------------------|------------------------------------|------------------|-----------------------------------|-------------------------------------|
| White, David.....                                | 396 <sup>2</sup>                    | Wieting, A. M.....                | 326 <sup>2</sup> | Williams, A. S.....                | 344 <sup>2</sup> | Wilson, C. W.....                 | 320 <sup>2</sup>                    |
| White, E. C.....                                 | 398 <sup>2</sup>                    | Wigham, W. M.....                 | 390 <sup>1</sup> | Williams, A. S.....                | 416 <sup>1</sup> | Wilson, D. E.....                 | 388 <sup>2</sup>                    |
| White, E. D.....                                 | 293 <sup>2</sup>                    | Wightman, O. E.....               | 342 <sup>2</sup> | Williams, C. A.....                | 294 <sup>2</sup> | Wilson, D. F.....                 | 357 <sup>2</sup>                    |
| White, E. S.....                                 | 374 <sup>1</sup>                    | Wigle, Eli.....                   | 342 <sup>2</sup> | Williams, C. F.....                | 320 <sup>2</sup> | Wilson, D. T.....                 | 386 <sup>2</sup>                    |
| White, G. H.....                                 | 333 <sup>2</sup>                    | Wigle, Lemuel.....                | 332 <sup>2</sup> | Williams, D. Wight.....            | 396 <sup>2</sup> | Wilson, E. B.....                 | 329 <sup>2</sup>                    |
| White, G. W.....                                 | 357 <sup>1</sup>                    | Wigren, John.....                 | 303 <sup>2</sup> | Williams, Edward.....              | 373 <sup>2</sup> | Wilson, E. E.....                 | 330 <sup>1</sup>                    |
| White, G. W.....                                 | 375 <sup>2</sup>                    | Wigren, J. T.....                 | 303 <sup>2</sup> | Williams, E. A.....                | 329 <sup>2</sup> | Wilson, E. J.....                 | 351 <sup>1</sup>                    |
| White, H. M.....                                 | 414 <sup>2</sup>                    | Wigstead, D. S. 349 <sup>1</sup>  | 351 <sup>1</sup> | Williams, E. W. 397 <sup>1</sup>   | 400 <sup>1</sup> | Wilson, E. S.....                 | 337 <sup>1</sup>                    |
| White, H. S.....                                 | 332 <sup>1</sup>                    | Wik, K. A.....                    | 800 <sup>2</sup> | Williams, F. M. 397 <sup>2</sup>   | 400 <sup>2</sup> | Wilson, Gabriel.....              | 419 <sup>2</sup>                    |
| White, H. S.....                                 | 346 <sup>2</sup>                    | Wilbor, A. D.....                 | 395 <sup>2</sup> | Williams, G. H.....                | 383 <sup>2</sup> | Wilson, G. M.....                 | 329 <sup>2</sup>                    |
| White, H. W.....                                 | 375 <sup>2</sup>                    | Wilbor, C. C.....                 | 399 <sup>2</sup> | Williams, G. W.....                | 409 <sup>2</sup> | Wilson, Harry.....                | 362 <sup>2</sup>                    |
| White, H. W.....                                 | 403 <sup>1</sup>                    | Wilbor, W. C.....                 | 397 <sup>2</sup> | Williams, Hadwen.....              | 385 <sup>2</sup> | Wilson, Isaiah.....               | 343 <sup>1</sup>                    |
| White, Joshua.....                               | 344 <sup>1</sup>                    | Wilburn, B. R. 317 <sup>1</sup>   | 318 <sup>2</sup> | Williams, H. W.....                | 399 <sup>2</sup> | Wilson, John.....                 | 305 <sup>2</sup>                    |
| White, J. A.....                                 | 305 <sup>2</sup>                    | Wilcox, A. A.....                 | 369 <sup>2</sup> | Williams, James.....               | 314 <sup>2</sup> | Wilson, John.....                 | 353 <sup>2</sup>                    |
| White, J. E.....                                 | 342 <sup>2</sup>                    | Wilcox, C. B.....                 | 346 <sup>1</sup> | Williams, James.....               | 350 <sup>2</sup> | Wilson, J. A. B. 349 <sup>1</sup> | 351 <sup>2</sup> , 5 <sup>1</sup>   |
| White, J. F.....                                 | 296 <sup>2</sup>                    | Wilcox, E. J.....                 | 296 <sup>2</sup> | Williams, James.....               | 412 <sup>1</sup> | Wilson, J. A. H.....              | 376 <sup>2</sup>                    |
| White, J. F.....                                 | 420 <sup>2</sup>                    | Wilcox, E. J.....                 | 296 <sup>2</sup> | Williams, Jefferson.....           | 358 <sup>2</sup> | Wilson, J. E.....                 | 409 <sup>2</sup>                    |
| White, J. H.....                                 | 329 <sup>2</sup>                    | Wilcox, E. J.....                 | 296 <sup>2</sup> | Williams, Jesse.....               | 352 <sup>2</sup> | Wilson, J. L.....                 | 329 <sup>2</sup>                    |
| White, J. J.....                                 | 383 <sup>2</sup>                    | Wilcox, G. E.....                 | 296 <sup>2</sup> | Williams, John.....                | 351 <sup>2</sup> | Wilson, J. M.....                 | 332 <sup>2</sup>                    |
| White, J. S. 335 <sup>1</sup>                    | 337 <sup>1</sup> , 380 <sup>2</sup> | Wilcox, H. E.....                 | 386 <sup>1</sup> | Williams, John.....                | 391 <sup>1</sup> | Wilson, J. M.....                 | 438 <sup>2</sup>                    |
| White, J. W.....                                 | 294 <sup>2</sup>                    | Wilcox, H. G.....                 | 315 <sup>1</sup> | Williams, J. C.....                | 407 <sup>1</sup> | Wilson, J. M.....                 | 438 <sup>2</sup>                    |
| White, J. W.....                                 | 343 <sup>1</sup>                    | Wilcox, Isaac.....                | 333 <sup>2</sup> | Williams, J. C.....                | 414 <sup>2</sup> | Wilson, J. S.....                 | 389 <sup>2</sup>                    |
| White, M. V. B.....                              | 337 <sup>2</sup>                    | Wilcox, Jason.....                | 358 <sup>2</sup> | Williams, J. E.....                | 294 <sup>2</sup> | Wilson, J. T.....                 | 409 <sup>2</sup>                    |
| White, O. A.....                                 | 335 <sup>2</sup>                    | Wilcox, J. H. 341 <sup>1</sup>    | 344 <sup>1</sup> | Williams, J. E.....                | 299 <sup>2</sup> | Wilson, J. W.....                 | 310 <sup>2</sup>                    |
| White, P. B.....                                 | 332 <sup>2</sup>                    | Wilcox, J. M.....                 | 352 <sup>2</sup> | Williams, J. E.....                | 374 <sup>2</sup> | Wilson, J. W.....                 | 329 <sup>2</sup>                    |
| White, S. S.....                                 | 381 <sup>1</sup>                    | Wilcox, L. L.....                 | 398 <sup>2</sup> | Williams, J. E.....                | 396 <sup>2</sup> | Wilson, L. E.....                 | 359 <sup>2</sup>                    |
| White, T. B.....                                 | 378 <sup>2</sup>                    | Wilcox, M. C.....                 | 417 <sup>2</sup> | Williams, J. F.....                | 377 <sup>1</sup> | Wilson, Mason.....                | 421 <sup>1</sup>                    |
| White, U. S. 404 <sup>1</sup> , 428 <sup>1</sup> | 429 <sup>2</sup>                    | Wilcox, Ralph.....                | 352 <sup>2</sup> | Williams, J. H. N.....             | 350 <sup>2</sup> | Wilson, M. L.....                 | 352 <sup>2</sup>                    |
| White, Van Chester.....                          | 364 <sup>2</sup>                    | Wilcox, R. W.....                 | 371 <sup>2</sup> | Williams, J. M.....                | 345 <sup>2</sup> | Wilson, O. H.....                 | 324 <sup>2</sup>                    |
| White, W. G.....                                 | 409 <sup>2</sup>                    | Wildes, G. B. 331 <sup>1</sup>    | 333 <sup>1</sup> | Williams, J. M.....                | 365 <sup>2</sup> | Wilson, O. M.....                 | 318 <sup>1</sup>                    |
| White, W. J.....                                 | 296 <sup>2</sup>                    | Wildes, J. M.....                 | 298 <sup>2</sup> | Williams, J. O.....                | 420 <sup>2</sup> | Wilson, S. P. 369 <sup>1</sup>    | 369 <sup>2</sup>                    |
| White, W. O. 425 <sup>1</sup>                    | 426 <sup>2</sup>                    | Wildes, W. H.....                 | 361 <sup>2</sup> | Williams, J. P.....                | 392 <sup>2</sup> | Wilson, T. W.....                 | 384 <sup>2</sup>                    |
| Whitehead, H. L.....                             | 374 <sup>2</sup>                    | Wiles, P. H.....                  | 398 <sup>2</sup> | Williams, L. D.....                | 416 <sup>2</sup> | Wilson, W. A.....                 | 371 <sup>2</sup>                    |
| Whitely, Duke.....                               | 331 <sup>1</sup>                    | Wiley, Amos.....                  | 389 <sup>2</sup> | Williams, L. W.....                | 409 <sup>2</sup> | Wilson, W. C.....                 | 318 <sup>2</sup>                    |
| Whiteman, B. F.....                              | 318 <sup>1</sup>                    | Wiley, A. M.....                  | 345 <sup>2</sup> | Williams, Miles.....               | 403 <sup>1</sup> | Wilson, W. C.....                 | 375 <sup>1</sup>                    |
| Whiteside, C. B.....                             | 364 <sup>1</sup>                    | Wiley, B. D.....                  | 361 <sup>2</sup> | Williams, M. B.....                | 391 <sup>2</sup> | Wilson, W. F. 416 <sup>1</sup>    | 418 <sup>2</sup> , 437 <sup>2</sup> |
| Whitfield, A. J. 293 <sup>1</sup>                | 294 <sup>2</sup>                    | Wiley, G. L.....                  | 389 <sup>2</sup> | Williams, Oliver.....              | 401 <sup>2</sup> | Wilson, W. G.....                 | 320 <sup>2</sup>                    |
| Whitfield, G. F.....                             | 369 <sup>2</sup>                    | Wiley, H. S. 319 <sup>1</sup>     | 320 <sup>2</sup> | Williams, P. J.....                | 399 <sup>2</sup> | Wilson, W. H.....                 | 294 <sup>2</sup>                    |
| Whitfield, H. D.....                             | 374 <sup>2</sup>                    | Wiley, J. D.....                  | 407 <sup>1</sup> | Williams, Robert.....              | 420 <sup>2</sup> | Wilson, W. J.....                 | 329 <sup>2</sup>                    |
| Whitfield, William.....                          | 369 <sup>2</sup>                    | Wiley, W. R.....                  | 336 <sup>2</sup> | Williams, R. B.....                | 336 <sup>2</sup> | Wilson, W. J.....                 | 344 <sup>2</sup>                    |
| Whitfield, Wilmot.....                           | 294 <sup>2</sup>                    | Wilhelmi, J. P.....               | 306 <sup>2</sup> | Williams, S. D.....                | 408 <sup>2</sup> | Wilson, W. J.....                 | 356 <sup>2</sup>                    |
| Whitford, J. B.....                              | 333 <sup>2</sup>                    | Wilhelmsen, Rasmus                | 324 <sup>2</sup> | Williams, S. R.....                | 333 <sup>2</sup> | Wilson, W. W.....                 | 357 <sup>2</sup>                    |
| Whitford, J. G.....                              | 356 <sup>2</sup>                    | Wilke, Otto.....                  | 321 <sup>2</sup> | Williams, T. D.....                | 356 <sup>2</sup> | Wilson, W. W.....                 | 357 <sup>2</sup>                    |
| Whiting, D. J.....                               | 326 <sup>2</sup>                    | Wilkening, William                | 307 <sup>2</sup> | Williams, T. G.....                | 305 <sup>2</sup> | Wiltsee, H. T. 357 <sup>1</sup>   | 359 <sup>2</sup>                    |
| Whitley, B. F.....                               | 403 <sup>2</sup>                    | Wilkinson, G. N.....              | 364 <sup>2</sup> | Williams, W. G.....                | 359 <sup>2</sup> | Wiltsee, T. L.....                | 353 <sup>2</sup>                    |
| Whitlock, E. D.....                              | 353 <sup>2</sup>                    | Wilkin, L. C.....                 | 364 <sup>2</sup> | Williams, W. K.....                | 315 <sup>2</sup> | Wiltsee, G. B.....                | 353 <sup>2</sup>                    |
| Whitlock, S. H.....                              | 361 <sup>1</sup>                    | Wilkin, M. P.....                 | 361 <sup>2</sup> | Williams, W. W.....                | 320 <sup>2</sup> | Wimberly, M. A.....               | 315 <sup>1</sup>                    |
| Whitlock, W. F.....                              | 353 <sup>2</sup>                    | Wilkins, J. E.....                | 320 <sup>2</sup> | Williamson, G. R. 382 <sup>1</sup> | 383 <sup>2</sup> | Wimmer, E. L.....                 | 349 <sup>2</sup>                    |
| Whitman, B. H.....                               | 342 <sup>2</sup>                    | Wilkins, K. M. 302 <sup>1</sup>   | 303 <sup>2</sup> | Williamson, H. R.....              | 396 <sup>2</sup> | Winchester, C. W.....             | 397 <sup>2</sup>                    |
| Whitman, Prentiss.....                           | 343 <sup>2</sup>                    | Wilkinson, Asbury                 | 347 <sup>2</sup> | Williamson, John.....              | 390 <sup>2</sup> | Winchester, J. S.....             | 347 <sup>2</sup>                    |
| Whitmen, C. W.....                               | 343 <sup>2</sup>                    | Wilkinson, Edward                 | 314 <sup>2</sup> | Williamson, J. C.....              | 407 <sup>2</sup> | Windnagle, F. M.....              | 399 <sup>1</sup>                    |
| Whitmer, A. B.....                               | 315 <sup>1</sup>                    | Wilkinson, H. S.....              | 386 <sup>2</sup> | Williamson, R. W.....              | 350 <sup>1</sup> | Windberg, Knud.....               | 323 <sup>1</sup> , 324 <sup>2</sup> |
| Whitmore, A. C.....                              | 353 <sup>2</sup>                    | Wilkinson, John.....              | 337 <sup>1</sup> | Willing, H. W.....                 | 303 <sup>2</sup> | Windsor, A. H.....                | 377 <sup>1</sup>                    |
| Whitney, E. J.....                               | 396 <sup>2</sup>                    | Wilkinson, J. G.....              | 335 <sup>2</sup> | Willinghofer, Hein-<br>rich.....   | 287 <sup>2</sup> | Windsor, J. A.....                | 336 <sup>2</sup>                    |
| Whitney, G. H.....                               | 333 <sup>2</sup>                    | Wilkinson, J. M. 330 <sup>1</sup> | 331 <sup>2</sup> | Willis, E. R.....                  | 351 <sup>2</sup> | Wines, J. M.....                  | 348 <sup>2</sup>                    |
| Whitney, J. L.....                               | 369 <sup>2</sup>                    | Wilkinson, L. S.....              | 373 <sup>2</sup> | Willis, F. M.....                  | 350 <sup>1</sup> | Winger, S. E.....                 | 311 <sup>2</sup>                    |
| Whitney, J. S.....                               | 305 <sup>1</sup>                    | Wilkinson, R. C.....              | 345 <sup>2</sup> | Willis, Timothy.....               | 393 <sup>2</sup> | Winger, Willis.....               | 343 <sup>2</sup>                    |
| Whitney, J. W.....                               | 356 <sup>2</sup>                    | Wilkinson, R. H.....              | 390 <sup>2</sup> | Willis, T. H.....                  | 347 <sup>2</sup> | Winkler, E. J.....                | 404 <sup>2</sup>                    |
| Whiteell, G. M.....                              | 363 <sup>2</sup>                    | Wilkinson, Samuel                 | 329 <sup>1</sup> | Willis, T. K.....                  | 343 <sup>2</sup> | Winkler, J. A.....                | 305 <sup>2</sup>                    |
| Whitsitt, W. M.....                              | 348 <sup>2</sup>                    | Wilkinson, S. L.....              | 310 <sup>2</sup> | Willis, V. T.....                  | 313 <sup>2</sup> | Winkler, T. W.....                | 343 <sup>2</sup>                    |
| Whittaker, E. E.....                             | 330 <sup>2</sup>                    | Wilkinson, S. L.....              | 310 <sup>2</sup> | Williston, Horace.....             | 294 <sup>2</sup> | Winn, Frederick.....              | 416 <sup>2</sup>                    |
| Whitted, C. S. 346 <sup>1</sup>                  | 348 <sup>1</sup>                    | Wilkinson, Thomas                 | 401 <sup>1</sup> | Willman, J. A. 426 <sup>1</sup>    | 427 <sup>2</sup> | Winn, G. E.....                   | 343 <sup>2</sup>                    |
| Whitwam, E. A.....                               | 337 <sup>2</sup>                    | Wilkinson, T. H.....              | 374 <sup>1</sup> | Wills, John.....                   | 357 <sup>2</sup> | Winn, G. W.....                   | 416 <sup>1</sup>                    |
| Whitworth, John.....                             | 352 <sup>2</sup>                    | Wilkinson, T. H. 380 <sup>1</sup> | 381 <sup>1</sup> | Willsey, L. A.....                 | 381 <sup>2</sup> | Winnell, A. F.....                | 340 <sup>2</sup>                    |
| Wiant, W. A.....                                 | 305 <sup>2</sup>                    | Wilkinson, W. E.....              | 391 <sup>1</sup> | Willson, C. A. 397 <sup>1</sup>    | 398 <sup>2</sup> | Winning, C. E.....                | 350 <sup>2</sup>                    |
| Wible, E. A.....                                 | 350 <sup>2</sup>                    | Wilks, Joseph. 343 <sup>1</sup>   | 343 <sup>2</sup> | Willson, W. J.....                 | 396 <sup>2</sup> | Winning, E. A.....                | 351 <sup>2</sup>                    |
| Wick, Lewis.....                                 | 311 <sup>1</sup>                    | Will, W. W.....                   | 332 <sup>2</sup> | Willmoth, R. F.....                | 392 <sup>2</sup> | Winning, E. B.....                | 350 <sup>2</sup>                    |
| Wickersham, L. B.....                            | 365 <sup>2</sup>                    | Willard, Anthus.....              | 361 <sup>2</sup> | Willmoth, R. F.....                | 392 <sup>2</sup> | Winquist, K. A.....               | 301 <sup>2</sup>                    |
| Wickes, J. E.....                                | 350 <sup>1</sup>                    | Willard, Henry.....               | 361 <sup>2</sup> | Wilson, Amos.....                  | 365 <sup>2</sup> | Winship, D. C. 372 <sup>2</sup>   | 433 <sup>2</sup>                    |
| Wickman, J. Z.....                               | 301 <sup>2</sup>                    | Willets, J. C.....                | 320 <sup>1</sup> | Wilson, Austin.....                | 329 <sup>2</sup> | Winslow, G. W.....                | 391 <sup>2</sup>                    |
| Wickman, M. L.....                               | 303 <sup>1</sup>                    | Willets, George.....              | 383 <sup>2</sup> | Wilson, A. J.....                  | 423 <sup>2</sup> | Winsor, F. R.....                 | 351 <sup>2</sup> , 433 <sup>2</sup> |
| Wiegand, F. J.....                               | 405 <sup>2</sup>                    | Willets, O. W.....                | 332 <sup>2</sup> | Wilson, A. V.....                  | 315 <sup>2</sup> | Winsor, H. J.....                 | 350 <sup>2</sup>                    |
| Wier, John.....                                  | 289 <sup>2</sup>                    | Willey, A. C. 371 <sup>1</sup>    | 399 <sup>2</sup> | Wilson, A. W.....                  | 332 <sup>2</sup> | Winsor, S. A.....                 | 296 <sup>2</sup>                    |
| Wierson, O. A.....                               | 324 <sup>2</sup>                    | Willey, J.....                    | 326 <sup>2</sup> | Wilson, C. B.....                  | 403 <sup>2</sup> | Winter, A. E.....                 | 353 <sup>2</sup>                    |
| Wiesnauer, J. A.....                             | 286 <sup>1</sup>                    | Willey, J. H. 317 <sup>1</sup>    | 317 <sup>2</sup> | Wilson, C. C.....                  | 355 <sup>2</sup> | Winter, C. B.....                 | 369 <sup>2</sup>                    |
| Wiesnauer, J. F. 281 <sup>1</sup>                | 287 <sup>2</sup>                    | Willey, J. H. 317 <sup>1</sup>    | 317 <sup>2</sup> | Wilson, C. D.....                  | 390 <sup>2</sup> | Winter, F. H. 314 <sup>1</sup>    | 315 <sup>2</sup>                    |
| Wiesnauer, J. C.....                             | 289 <sup>1</sup>                    | Williams, Anderson                | 421 <sup>2</sup> | Wilson, C. E.....                  | 355 <sup>2</sup> | Winterbottom, Jos.....            | 362 <sup>2</sup>                    |
| Wiesnauer, Chris-<br>tian.....                   | 290 <sup>2</sup>                    | Williams, A. B.....               | 330 <sup>2</sup> | Wilson, C. F. 375 <sup>2</sup>     | 435 <sup>2</sup> | Winterbourne, Geo.....            | 366 <sup>1</sup>                    |
|  |                                     | Williams, A. C.....               | 375 <sup>2</sup> | Wilson, C. T.....                  | 375 <sup>2</sup> | Winterbourne, J.....              | 366 <sup>2</sup>                    |
|  |                                     | Williams, A. L.....               | 318 <sup>2</sup> | Wilson, C. V.....                  | 397 <sup>2</sup> |                                   |                                     |

|                    | Page                                |                    | Page                                |                     | Page   |                                     | Page  |
|--------------------|-------------------------------------|--------------------|-------------------------------------|---------------------|--|-------------------------------------|---|
| Winterburn, G. W.  | 292 <sup>1</sup>                    | Woodhead, J. T.    | 356 <sup>1</sup>                    | Wright, J. W.       | 376 <sup>1</sup>                                       | Yost, R. E.                         | 843 <sup>1</sup>  |
| Winters, I. S.     | 329 <sup>2</sup>                    | Woodley, Matthias. | 325 <sup>2</sup>                    | Wright, J. W.       | 396 <sup>2</sup>                                       | Yotaro Kudo.                        | 287 <sup>2</sup>  |
| Winters, W. A.     | 359 <sup>2</sup>                    | Woodley, R. D.     | 363 <sup>2</sup>                    | Wright, Lynderman.  | 296 <sup>2</sup>                                       | 288 <sup>1</sup> , 849 <sup>1</sup> | 350 <sup>2</sup>  |
| Winton, W. B.      | 330 <sup>1</sup>                    | Woodlock, A. L.    | 343 <sup>2</sup>                    | Wright, L. A.       | 396 <sup>2</sup>                                       | Youker, Alexander.                  | 389 <sup>2</sup>  |
| Winton, O. F.      | 333 <sup>2</sup>                    | Woodring, T. H.    | 374 <sup>2</sup>                    | Wright, M. A.       | 366 <sup>2</sup>                                       | Youker, J. C.                       | 391 <sup>1</sup>  |
| Wipperman, F. H.   | 308 <sup>2</sup>                    | Woodruff, E. C.    | 382 <sup>2</sup>                    | Wright, Owen.       | 364 <sup>2</sup>                                       | Youmans, J. S.                      | 380 <sup>1</sup>  |
| Wire, M. C.        | 335 <sup>2</sup>                    | Woodruff, G. C.    | 336 <sup>2</sup>                    | Wright, O. P.       | 297 <sup>2</sup>                                       | Young, A. J.                        | 814 <sup>2</sup>  |
| Wirsching, S. H.   | 391 <sup>1</sup>                    | Woodruff, R. E.    | 358 <sup>2</sup>                    | Wright, P. J.       | 333 <sup>2</sup>                                       | Young, A. J.                        | 297 <sup>2</sup>  |
| Wise, W. H.        | 345 <sup>2</sup>                    | Woodruff, Warren.  | 326 <sup>2</sup>                    | Wright, R. A.       | 343 <sup>2</sup>                                       | Young, Benjamin.                    | 297 <sup>2</sup>  |
| Witherbee, H. J.   | 326 <sup>2</sup>                    | Woods, C. W.       | 345 <sup>2</sup>                    | Wright, S. C.       | 359 <sup>2</sup>                                       | Young, Christopher.                 | 419 <sup>1</sup>  |
| Witherbee, S. H.   | 326 <sup>2</sup>                    | Woods, H. C.       | 396 <sup>1</sup>                    | Wright, S. C.       | 362 <sup>2</sup>                                       | Young, D. M.                        | 399 <sup>2</sup>  |
| Witherspoon, B. F. | 409 <sup>2</sup>                    | Woods, M. W.       | 342 <sup>2</sup>                    | Wright, T. B.       | 376 <sup>2</sup>                                       | Young, E. C.                        | 358 <sup>1</sup>  |
| Witherspoon, Poly- |                                     | Woods, Thornton.   | 402 <sup>2</sup>                    | Wright, W. A.       | 376 <sup>2</sup>                                       | Young, E. D.                        | 342 <sup>2</sup>  |
| dore.              | 408 <sup>2</sup>                    | Woods, W. D.       | 349 <sup>2</sup>                    | Wright, W. H.       | 243 <sup>2</sup>                                       | Young, F. G.                        | 385 <sup>2</sup>  |
| Withey, A. E.      | 425 <sup>1</sup>                    | Woodside, W. W.    | 357 <sup>2</sup>                    | Wright, W. S.       | 398 <sup>2</sup>                                       | Young, F. L.                        | 293 <sup>2</sup>  |
| Withey, H. C.      | 425 <sup>1</sup>                    | Woodson, C. E.     | 406 <sup>2</sup>                    | Wrightworth, John.  | 829 <sup>2</sup>                                       | Young, G. S.                        | 390 <sup>1</sup>  |
| Withey, J. E.      | 332 <sup>1</sup>                    |                    | 412 <sup>1</sup> , 413 <sup>2</sup> | Wriston, William.   | 363 <sup>2</sup>                                       | Young, H. E.                        | 405 <sup>2</sup>  |
| Withrow, C. F.     | 351 <sup>1</sup>                    | Woodson, P. R.     | 403 <sup>2</sup>                    | Wroten, Homer.      | 815 <sup>2</sup>                                       | Young, H. H.                        | 368 <sup>2</sup>  |
| Witt, J. W. A.     | 411 <sup>1</sup>                    | Woodward, Daniel.  | 356 <sup>2</sup>                    | Wuerfel, Paul.      | 385 <sup>2</sup>                                       | Young, H. H.                        | 383 <sup>1</sup>  |
| Witten, J. L.      | 379 <sup>1</sup>                    | Woodward, G. K.    | 422 <sup>2</sup>                    | Wuhrmann, Johann.   | 285 <sup>2</sup>                                       | Young, James.                       | 350 <sup>1</sup>  |
| Witter, W. H.      | 337 <sup>2</sup>                    | Woodward, I. N.    | 366 <sup>2</sup>                    | Wulzen, H. E.       | 313 <sup>2</sup>                                       | Young, Jason.                       | 359 <sup>2</sup>  |
| Wobith, Richard.   | 290 <sup>2</sup>                    | Woodward, J. M.    | 356 <sup>2</sup>                    | Wunderlich, Emle-   |  | Young, J. A.                        | 380 <sup>1</sup>  |
| Woerner, H. C.     | 308 <sup>1</sup>                    | Woodward, J. M.    | 420 <sup>2</sup>                    | bert.               | 287 <sup>2</sup>                                       | Young, J. J.                        | 306 <sup>2</sup>  |
| Woestameyer, W. B. | 307 <sup>1</sup> , 308 <sup>2</sup> | Woodward, L. M.    | 356 <sup>2</sup>                    | Wurster, J. C.      | 818 <sup>1</sup>                                       | Young, J. M.                        | 360 <sup>2</sup>  |
| Wohlforth, J. F.   | 361 <sup>1</sup>                    | Woodward, S. M.    | 350 <sup>2</sup>                    | Wu Teh Yuen.        | 418 <sup>2</sup> , 437 <sup>2</sup>                    | Young, J. S.                        | 366 <sup>1</sup>  |
| Wolcott, W. A.     | 386 <sup>2</sup>                    | Woodward, T. H.    | 350 <sup>2</sup>                    | Wyatt, C. B.        | 361 <sup>2</sup>                                       | Young, L. F.                        | 304 <sup>2</sup>  |
| Wolf, B. B.        | 372 <sup>1</sup> , 374 <sup>2</sup> | Woodward, W. M.    | 351 <sup>2</sup>                    | Wyatt, C. C.        | 367 <sup>1</sup> , 367 <sup>2</sup> , 376 <sup>2</sup> | Young, N. H.                        | 318 <sup>2</sup>  |
| Wolf, B. F.        | 375 <sup>2</sup>                    | Woodworth, C. A.   | 397 <sup>1</sup>                    | Wyatt, H. F.        | 366 <sup>1</sup>                                       | Young, R. S.                        | 362 <sup>1</sup> , 364 <sup>1</sup>                                       |
| Wolf, David.       | 324 <sup>2</sup>                    | Woodworth, L. H.   | 369 <sup>2</sup>                    | Wyatt, J. A.        | 424 <sup>2</sup>                                       | Young, S. O.                        | 358 <sup>2</sup>  |
| Wolf, J. M.        | 422 <sup>2</sup>                    | Woodyard, R. L.    | 382 <sup>2</sup>                    | Wyatt, J. B.        | 386 <sup>2</sup>                                       | Young, S. P.                        | 364 <sup>2</sup>  |
| Wolf, J. R.        | 373 <sup>2</sup>                    | Woolery, J. M.     | 369 <sup>2</sup>                    | Wyatt, Richard.     | 333 <sup>2</sup>                                       | Young, Thomas.                      | 344 <sup>1</sup>  |
| Wolf, R. C.        | 373 <sup>2</sup>                    | Wooley, E. E.      | 382 <sup>2</sup>                    | Wyatt, T. H.        | 419 <sup>2</sup>                                       | Young, Tucker.                      | 421 <sup>2</sup>  |
| Wolfe, C. W.       | 358 <sup>2</sup>                    | Wooley, L. N.      | 326 <sup>1</sup>                    | Wyckoff, H. E.      | 385 <sup>2</sup>                                       | Young, William.                     | 385 <sup>2</sup>  |
| Wolfe, F. C.       | 385 <sup>2</sup>                    | Woolery, William.  | 336 <sup>2</sup>                    | Wyckoff, J. E.      | 363 <sup>2</sup>                                       | Young, William.                     | 423 <sup>2</sup>  |
| Wolfe, F. S.       | 352 <sup>2</sup>                    | Woolpert, S. B.    | 375 <sup>2</sup>                    | Wyke, Joseph.       | 363 <sup>2</sup>                                       | Young, W. D. H.                     | 337 <sup>2</sup>  |
| Wolfe, G. B.       | 360 <sup>2</sup>                    | Wooten, Ralph.     | 344 <sup>2</sup>                    | Wykoff, R. J.       | 304 <sup>2</sup>                                       | Youngberg, C. A.                    | 426 <sup>1</sup> , 427 <sup>2</sup>                                       |
| Wolfe, G. D.       | 348 <sup>1</sup>                    | Wootton, John.     | 396 <sup>2</sup>                    | Wykoff, W. F.       | 329 <sup>2</sup>                                       | Youngblood, L. B.                   | 347 <sup>2</sup>  |
| Wolfe, H. E.       | 332 <sup>2</sup>                    | Worden, N. S.      | 352 <sup>2</sup>                    | Wykoff, W. O.       | 348 <sup>2</sup>                                       | Younglove, W. N.                    | 342 <sup>2</sup>  |
| Wolfe, J. B.       | 360 <sup>2</sup>                    | Worden, W. S.      | 289 <sup>2</sup>                    | Wylder, J. L.       | 363 <sup>2</sup>                                       | Youngman, T. H.                     | 401 <sup>2</sup>  |
| Wolfe, J. R.       | 350 <sup>2</sup>                    | Workman, J. B.     | 383 <sup>2</sup>                    | Wylie, H. E.        | 344 <sup>2</sup>                                       | Youngs, B. J.                       | 344 <sup>1</sup>  |
| Wolfe, Reese.      | 385 <sup>2</sup>                    | Workman, W. W.     | 383 <sup>2</sup>                    | Wylie, W. H.        | 348 <sup>1</sup>                                       | Youngson, W. W.                     | 373 <sup>2</sup>  |
| Wolfe, R. L.       | 313 <sup>1</sup>                    | Worley, J. H.      | 417 <sup>2</sup> , 418 <sup>2</sup> | Wyman, S. W.        | 395 <sup>2</sup>                                       | Younkins, J. A.                     | 373 <sup>2</sup>  |
| Wolford, Charles.  | 412 <sup>2</sup>                    | Worley, T. H.      | 815 <sup>2</sup>                    | Wynant, C. W.       | 364 <sup>2</sup>                                       | Yount, A. G.                        | 346 <sup>1</sup>  |
| Wolf, E. L.        | 315 <sup>2</sup>                    | Worley, W. M.      | 815 <sup>2</sup>                    | Wynegar, D. A.      | 348 <sup>1</sup>                                       | Youtz, H. A.                        | 364 <sup>2</sup>  |
| Wolverton, I. M.   | 356 <sup>2</sup>                    | Wormley, J. W.     | 419 <sup>2</sup>                    | Wyrick, F. H.       | 363 <sup>2</sup>                                       | Yubi Kojima.                        | 289 <sup>1</sup>  |
| Womer, J. C.       | 312 <sup>2</sup>                    | Wornon, L. E.      | 294 <sup>2</sup>                    | Wyrick, R. W.       | 330 <sup>2</sup>                                       | Yue Kwai.                           | 849 <sup>1</sup> , 350 <sup>2</sup>                                       |
| Wones, Creighton.  | 305 <sup>1</sup>                    | Worrall, J. H.     | 346 <sup>2</sup>                    | Wythe, J. H., Jr.   | 351 <sup>1</sup>                                       | Yungling, J. P.                     | 368 <sup>2</sup>  |
| Wones, Timothy.    | 304 <sup>2</sup>                    | Worthington, H. S. | 359 <sup>2</sup>                    | Wythe, W. W.        | 311 <sup>2</sup>                                       |                                     |   |
| Wood, A. A.        | 332 <sup>1</sup>                    | Worthington, N. C. | 329 <sup>1</sup>                    |                     |  |                                     |   |
| Wood, A. A.        | 356 <sup>1</sup>                    | Worley, J. C.      | 332 <sup>1</sup>                    | Y                   |  |                                     |   |
| Wood, A. B.        | 331 <sup>1</sup>                    | Worts, D. C.       | 371 <sup>1</sup>                    | Yager, Eugene.      | 332 <sup>2</sup>                                       | Zaring, J. W.                       | 299 <sup>2</sup>  |
| Wood, A. W.        | 345 <sup>1</sup>                    | Wrugg, J. P.       | 424 <sup>2</sup>                    | Yaggy, S. E.        | 385 <sup>2</sup>                                       | Zaring, Robert.                     | 346 <sup>2</sup>  |
| Wood, C. G.        | 360 <sup>2</sup>                    | Wrede, F. G.       | 328 <sup>1</sup>                    | Yang Ch'ang Fa.     | 389 <sup>1</sup>                                       | Zaring, W. M.                       | 347 <sup>2</sup>  |
| Wood, C. H.        | 349 <sup>1</sup> , 350 <sup>2</sup> | Wright, A. C.      | 424 <sup>2</sup> , 437 <sup>2</sup> | Yang Ch'ao.         | 389 <sup>2</sup>                                       | Zartman, J. H.                      | 409 <sup>1</sup>  |
| Wood, D. J. M.     | 407 <sup>1</sup>                    | Wright, B. A.      | 386 <sup>2</sup>                    | Yang Ch'un Ho.      | 388 <sup>2</sup>                                       | Zarwell, A. F.                      | 313 <sup>1</sup>  |
| Wood, D. M.        | 345 <sup>2</sup>                    | Wright, C. A.      | 336 <sup>2</sup>                    | Yard, W. H.         | 397 <sup>2</sup>                                       | Zeal, W. J.                         | 330 <sup>1</sup>  |
| Wood, E. H.        | 349 <sup>2</sup>                    | Wright, C. B.      | 386 <sup>2</sup>                    | Yarnell, James.     | 415 <sup>2</sup>                                       | Zedler, John.                       | 244 <sup>2</sup>  |
| Wood, E. M.        | 374 <sup>1</sup>                    | Wright, F. H.      | 326 <sup>2</sup>                    | Yates, Horatio.     | 399 <sup>2</sup>                                       | Zeigler, J. W.                      | 374 <sup>2</sup>  |
| Wood, E. W.        | 343 <sup>2</sup>                    | Wright, F. M.      | 371 <sup>2</sup>                    | Yates, T. R.        | 811 <sup>2</sup>                                       | Zeigler, G. W.                      | 394 <sup>2</sup>  |
| Wood, G. C.        | 399 <sup>2</sup>                    | Wright, F. N.      | 335 <sup>2</sup> , 337 <sup>2</sup> | Yeh Hsio King.      | 416 <sup>2</sup> , 419 <sup>2</sup> , 487 <sup>2</sup> | Zellers, A.                         | 298 <sup>2</sup>  |
| Wood, G. F.        | 368 <sup>2</sup> , 369 <sup>2</sup> | Wright, G. I.      | 815 <sup>2</sup>                    | Yeomans, Grant.     | 369 <sup>2</sup>                                       | Zenich, A.                          | 288 <sup>2</sup>  |
| Wood, G. W.        | 365 <sup>2</sup>                    | Wright, G. T.      | 379 <sup>2</sup>                    | Yetter, D. M.       | 369 <sup>2</sup>                                       | Zeno, J.                            | 350 <sup>2</sup>  |
| Wood, J. D.        | 356 <sup>2</sup>                    | Wright, G. W.      | 333 <sup>1</sup>                    | Yingling, E. H.     | 829 <sup>2</sup>                                       | Zerger, J.                          | 311 <sup>1</sup>  |
| Wood, J. H.        | 299 <sup>2</sup>                    | Wright, G. W. T.   | 380 <sup>2</sup>                    | Yingling, W. A.     | 352 <sup>2</sup>                                       | Ziegler, Herman.                    | 405 <sup>2</sup>  |
| Wood, J. R.        | 297 <sup>2</sup>                    | Wright, H. E.      | 378 <sup>1</sup>                    | Yingling, W. K.     | 399 <sup>2</sup>                                       | Ziegler, J. F.                      | 325 <sup>2</sup>  |
| Wood, Moses.       | 345 <sup>2</sup>                    | Wright, H. W.      | 333 <sup>1</sup>                    | Yingst, Adam.       | 363 <sup>2</sup>                                       | Zier, W. R.                         | 394 <sup>2</sup>  |
| Wood, M. H.        | 345 <sup>2</sup>                    | Wright, I. E.      | 376 <sup>2</sup>                    | Yocum, Elmore.      | 325 <sup>2</sup>                                       | Zimmerman, C. H.                    | 385 <sup>2</sup> , 357 <sup>2</sup> , 389 <sup>1</sup> , 390 <sup>2</sup> |
| Wood, Nathan.      | 381 <sup>1</sup>                    | Wright, John.      | 329 <sup>1</sup>                    | Yoder, R. M.        | 353 <sup>2</sup>                                       | Zimmerman, C. R.                    | 320 <sup>2</sup>  |
| Wood, Preston.     | 362 <sup>2</sup>                    | Wright, J. A.      | 329 <sup>2</sup>                    | Yoitun Honda.       | 289 <sup>2</sup>                                       | Zimmerman, E. F.                    | 384 <sup>1</sup> , 385 <sup>2</sup>                                       |
| Wood, Preston, Jr. | 361 <sup>1</sup>                    | Wright, J. A.      | 358 <sup>2</sup>                    | Yokum, D. H.        | 38 <sup>2</sup>  | Zimmerman, F. A.                    | 359 <sup>2</sup>  |
| Wood, S. F.        | 329 <sup>2</sup>                    | Wright, J. A.      | 373 <sup>2</sup>                    | York, C. L.         | 33 <sup>2</sup>  | Zimmerman, J. W.                    | 318 <sup>1</sup>  |
| Wood, Thomas.      | 330 <sup>2</sup>                    | Wright, J. C.      | 367 <sup>2</sup>                    | York, H. H.         | 35 <sup>2</sup>  | Zimmermann, Her-                    |   |
| Wood, T. J.        | 337 <sup>2</sup>                    | Wright, J. E.      | 345 <sup>2</sup>                    | York, J. M.         | 36 <sup>2</sup>  | mann.                               | 306 <sup>2</sup>  |
| Woodard, D. C.     | 342 <sup>2</sup>                    | Wright, J. E.      | 351 <sup>2</sup>                    | York, P.            | 41 <sup>2</sup>  | Zink, M. P.                         | 304 <sup>2</sup>  |
| Woodcock, F. S.    | 375 <sup>2</sup>                    | Wright, J. E.      | 374 <sup>2</sup>                    | Yoshinosuke Sekiza- |  | Zinnecker, Henry.                   | 370 <sup>1</sup> , 371 <sup>1</sup>                                       |
| Woodcock, J. R.    | 315 <sup>2</sup>                    | Wright, J. M.      | 342 <sup>2</sup>                    | wa.                 | 283 <sup>2</sup>                                       | Zoehler, G. L.                      | 307 <sup>2</sup>  |
| Woodford, L. C.    | 369 <sup>2</sup>                    | Wright, J. S.      | 366 <sup>2</sup>                    | Yoshito Tsuda.      | 283 <sup>2</sup>                                       | Zoller, Fred.                       | 327 <sup>2</sup> , 355 <sup>1</sup> , 356 <sup>2</sup>                    |
| Woodhams, Roland.  | 332 <sup>2</sup>                    | Wright, J. W.      | 365 <sup>2</sup>                    | Yost, J. P.         | 371 <sup>2</sup>                                       | Zollicker, Jacob.                   | 286 <sup>2</sup>  |
|                    |                                     |                    |                                     | Yost, J. R.         | 332 <sup>2</sup>                                       | Zollman, Gustav.                    | 327 <sup>2</sup>  |
|                    |                                     |                    |                                     |                     |  | Zook, Jonathan.                     | 353 <sup>2</sup>  |
|                    |                                     |                    |                                     |                     |  | Zwinck, J. M.                       | 308 <sup>2</sup>  |



# PLAN OF EPISCOPAL VISITATION, 1898.

## PART I—JANUARY-JUNE.

### (ALPHABETICAL)

#### CONFERENCES IN THE UNITED STATES.

| Conference.             | Place.               | Time.    | Bishop.    |
|-------------------------|----------------------|----------|------------|
| Arkansas.....           | Siloam Springs, Ark. | Feb. 3   | Merrill.   |
| Baltimore.....          | Washington, D. C.    | Mar. 2   | Merrill.   |
| Central Missouri.....   | Topeka, Kan.         | Mar. 23  | McCabe.    |
| Central Pa.....         | Danville, Pa.        | Mar. 16  | Andrews.   |
| Delaware.....           | Orange, N. J.        | Mar. 24  | Hurst.     |
| East German.....        | Rochester, N. Y.     | April 4  | Hurst.     |
| East Maine.....         | Bangor, Me.          | April 20 | Cranston.  |
| Florida.....            | Jacksonville, Fla.   | Jan. 13  | Andrews.   |
| Gulf Mission.....       | Crowley, La.         | Feb. 3   | Ninde.     |
| Kansas.....             | Lawrence, Kan.       | Mar. 9   | Fowler.    |
| Lexington.....          | Terre Haute, Ind.    | Mar. 30  | Fowler.    |
| Little Rock.....        | Van Buren, Ark.      | Jan. 27  | Merrill.   |
| Louisiana.....          | Franklin, La.        | Jan. 26  | Ninde.     |
| Maine.....              | Norway, Me.          | April 20 | Cranston.  |
| Mississippi.....        | Ellisville, Miss.    | Jan. 19  | Ninde.     |
| Missouri.....           | Hannibal, Mo.        | Mar. 16  | McCabe.    |
| New England.....        | Worcester, Mass.     | April 6  | Newman.    |
| New Eng'd South'n.....  | Attleboro, Mass.     | April 13 | Vincent.   |
| New Hampshire.....      | Dover, N. H.         | April 13 | Newman.    |
| New Jersey.....         | Camden, N. J.        | Mar. 30  | McCabe.    |
| New York.....           | New York, N. Y.      | Mar. 26  | Hurst.     |
| New York East.....      | Brooklyn, N. Y.      | Mar. 30  | Mallalieu. |
| Newark.....             | East Orange, N. J.   | Mar. 30  | Goodsell.  |
| North Dakota.....       | Castleton, N. Dak.   | April 27 | Joyce.     |
| North Indiana.....      | Hartford City, Ind.  | Mar. 23  | Fowler.    |
| Nor'n New York.....     | Fulton, N. Y.        | April 13 | Ninde.     |
| Northwest Kansas.....   | Minneapolis, Kan.    | Mar. 23  | Cranston.  |
| Philadelphia.....       | Chester, Pa.         | Mar. 16  | Goodsell.  |
| Saint John's River..... | De Land, Fla.        | Jan. 20  | Andrews.   |
| Saint Louis.....        | Springfield, Mo.     | Mar. 9   | McCabe.    |
| South Kansas.....       | Ottawa, Kan.         | Mar. 9   | Cranston.  |
| Southwest Kansas.....   | Lyons, Kan.          | Mar. 16  | Cranston.  |
| Troy.....               | Amsterdam, N. Y.     | April 20 | Mallalieu. |
| Upper Mississippi.....  | Okolona, Miss.       | Jan. 13  | Ninde.     |
| Vermont.....            | Springfield, Vt.     | April 30 | Vincent.   |
| Virginia.....           | Falls Church, Va.    | Mar. 3   | Goodsell.  |
| Washington.....         | Cumberland, Md.      | Mar. 9   | Andrews.   |
| Wilmington.....         | Lewes, Del.          | Mar. 22  | Newman.    |
| Wyoming.....            | Norwich, N. Y.       | April 13 | Fowler.    |

#### FOREIGN CONFERENCES.

|                         |                   |         |                       |
|-------------------------|-------------------|---------|-----------------------|
| Bengal-Burmah.....      | Masafarpur.....   | Jan. 27 | Foss and Thoburn.     |
| Bombay.....             | Bombay.....       | Jan. 5  | Foss and Thoburn.     |
| Bulgaria Mts. Conf..... | Rustchuk.....     | May 11  | Walden.               |
| China Mts. Conf.....    | Kiukiang.....     | Sept. 8 | Foss and Thoburn.     |
| Denmark.....            | Copenhagen.....   | July 12 | Walden.               |
| Finland.....            | Helsingfors.....  | Aug. 24 | Walden.               |
| Foo-Chow.....           | Foo-Chow.....     | Nov. 9  | McCabe.               |
| Hinghua.....            | Hinghua.....      | Nov. 30 | Newman.               |
| Italy.....              | Turin.....        | May 25  | Walden.               |
| Japan.....              | Yokohama.....     | July 6  | Walden.               |
| Korea Mission.....      | Seoul.....        | Aug. 4  | Hartzell.             |
| Liberia.....            | Monrovia.....     | Feb. 3  | Hartzell.             |
| Malaysia Mts. Conf..... | Singapore.....    | Feb. 24 | Foss and Thoburn.     |
| Mexico.....             | Puebla.....       | Jan. 19 | FitsGerald.           |
| North China.....        | Peking.....       | Oct. 12 | Walden.               |
| North Germany.....      | Hamburg.....      | July 6  | Walden.               |
| North India.....        | Bareilly.....     | Jan. 13 | Foss and Thoburn.     |
| Northwest India.....    | Allahabad.....    | Jan. 20 | Foss and Thoburn.     |
| Norway.....             | Larvik.....       | July 27 | Walden.               |
| South America.....      | Rosario.....      | Mar. 30 | Warren.               |
| South Germany.....      | Frankfurt.....    | July 23 | Walden.               |
| South India.....        | Batavia.....      | Dec. 16 | 97. Foss and Thoburn. |
| Sweden.....             | Upsala.....       | Aug. 10 | Walden.               |
| Switzerland.....        | Saint Gallen..... | June 8  | Walden.               |
| West China Mission..... | Chentsu.....      | Feb. 17 | Walden.               |
| W.S. Am. Mts. Conf..... | Conception.....   | Feb. 24 | Warren.               |

### (CHRONOLOGICAL)

#### CONFERENCES IN THE UNITED STATES.

| Conference.             | Place.               | Time.   | Bishop.    |
|-------------------------|----------------------|---------|------------|
| Upper Mississippi.....  | Okolona, Miss.       | Jan. 12 | Ninde.     |
| Florida.....            | Jacksonville, Fla.   | " 13    | Andrews.   |
| Mississippi.....        | Ellisville, Miss.    | " 19    | Ninde.     |
| Saint John's River..... | De Land, Fla.        | " 20    | Andrews.   |
| Louisiana.....          | Franklin, La.        | " 26    | Ninde.     |
| Little Rock.....        | Van Buren, Ark.      | " 27    | Merrill.   |
| Arkansas.....           | Siloam Springs, Ark. | Feb. 3  | Merrill.   |
| Gulf Mission.....       | Crowley, La.         | " 3     | Ninde.     |
| Baltimore.....          | Washington, D. C.    | Mar. 2  | Merrill.   |
| Washington.....         | Cumberland, Md.      | " 9     | Andrews.   |
| Kansas.....             | Lawrence, Kan.       | " 9     | Fowler.    |
| Virginia.....           | Falls Church, Va.    | " 9     | Goodsell.  |
| Saint Louis.....        | Springfield, Mo.     | " 9     | McCabe.    |
| South Kansas.....       | Ottawa, Kan.         | " 9     | Cranston.  |
| Central Pa.....         | Danville, Pa.        | " 16    | Andrews.   |
| Philadelphia.....       | Chester, Pa.         | " 16    | Goodsell.  |
| Missouri.....           | Hannibal, Mo.        | " 16    | McCabe.    |
| Southwest Kansas.....   | Lyons, Kan.          | " 16    | Cranston.  |
| North Indiana.....      | Hartford City, Ind.  | " 23    | Fowler.    |
| Wilmington.....         | Lewes, Del.          | " 23    | Newman.    |
| Central Missouri.....   | Topeka, Kan.         | " 23    | McCabe.    |
| Northwest Kansas.....   | Minneapolis, Kan.    | " 23    | Cranston.  |
| Delaware.....           | Orange, N. J.        | " 24    | Hurst.     |
| New York.....           | New York, N. Y.      | " 26    | Hurst.     |
| New York East.....      | Brooklyn, N. Y.      | " 30    | Mallalieu. |
| Lexington.....          | Terre Haute, Ind.    | " 30    | Fowler.    |
| Newark.....             | East Orange, N. J.   | " 30    | Goodsell.  |
| New Jersey.....         | Camden, N. J.        | " 30    | McCabe.    |
| New England.....        | Worcester, Mass.     | April 6 | Newman.    |
| Nor'n New York.....     | Fulton, N. Y.        | " 13    | Ninde.     |
| Wyoming.....            | Norwich, N. Y.       | " 13    | Fowler.    |
| New Eng'd South'n.....  | Attleboro, Mass.     | " 13    | Vincent.   |
| New Hampshire.....      | Dover, N. H.         | " 13    | Newman.    |
| East German.....        | Rochester, N. Y.     | " 14    | Hurst.     |
| Troy.....               | Amsterdam, N. Y.     | " 20    | Mallalieu. |
| Vermont.....            | Springfield, Vt.     | " 20    | Vincent.   |
| Maine.....              | Norway, Me.          | " 20    | Cranston.  |
| North Dakota.....       | Castleton, N. Dak.   | " 27    | Joyce.     |
| East Maine.....         | Bangor, Me.          | " 27    | Cranston.  |

#### FOREIGN CONFERENCES.

|                              |                   |              |                   |
|------------------------------|-------------------|--------------|-------------------|
| South India.....             | Bangalore.....    | Dec. 16, '97 | Foss and Thoburn. |
| Bombay.....                  | Bombay.....       | Jan. 5       | Foss and Thoburn. |
| North India.....             | Bareilly.....     | " 13         | Foss and Thoburn. |
| Mexico.....                  | Puebla.....       | " 19         | FitsGerald.       |
| Northwest India.....         | Allahabad.....    | " 20         | Foss and Thoburn. |
| Bengal-Burmah.....           | Masafarpur.....   | " 27         | Foss and Thoburn. |
| Liberia.....                 | Greenville.....   | Feb. 3       | Hartzell.         |
| West China Mission.....      | Chentsu.....      | " 17         | Walden.           |
| W.S. Am. Mts. Conf.....      | Conception.....   | " 24         | Warren.           |
| Malaysia Mts. Conf.....      | Singapore.....    | " 24         | Foss and Thoburn. |
| South America.....           | Rosario.....      | Mar. 30      | Warren.           |
| Congo Mts. Conf.....         | Larvik.....       | May 11       | Walden.           |
| Bulgaria Mts. Conf.....      | Rustchuk.....     | " 11         | Walden.           |
| Italy.....                   | Turin.....        | " 25         | Walden.           |
| Switzerland.....             | Saint Gallen..... | June 8       | Walden.           |
| South Germany.....           | Frankfurt.....    | " 23         | Walden.           |
| North Germany.....           | Hamburg.....      | July 6       | Walden.           |
| Japan.....                   | Yokohama.....     | " 6          | Walden.           |
| Denmark Mission.....         | Copenhagen.....   | " 12         | Walden.           |
| Norway.....                  | Larvik.....       | " 27         | Walden.           |
| Korea Mission.....           | Seoul.....        | Aug. 4       | Hartzell.         |
| Sweden.....                  | Upsala.....       | " 10         | Walden.           |
| Finland, etc. Mts. Conf..... | Helsingfors.....  | " 24         | Walden.           |
| Central China Mts. Conf..... | Kiukiang.....     | Sept. 8      | Walden.           |
| North China.....             | Peking.....       | Oct. 12      | Walden.           |
| Foo-Chow.....                | Foo-Chow.....     | Nov. 9       | McCabe.           |
| Hinghua Mts. Conf.....       | Hinghua.....      | Nov. 30      | Newman.           |

By order and in behalf of the Board of Bishops,  
Baltimore, Md., Nov. 1, 1897

EDWARD G. ANDREWS, Secretary.





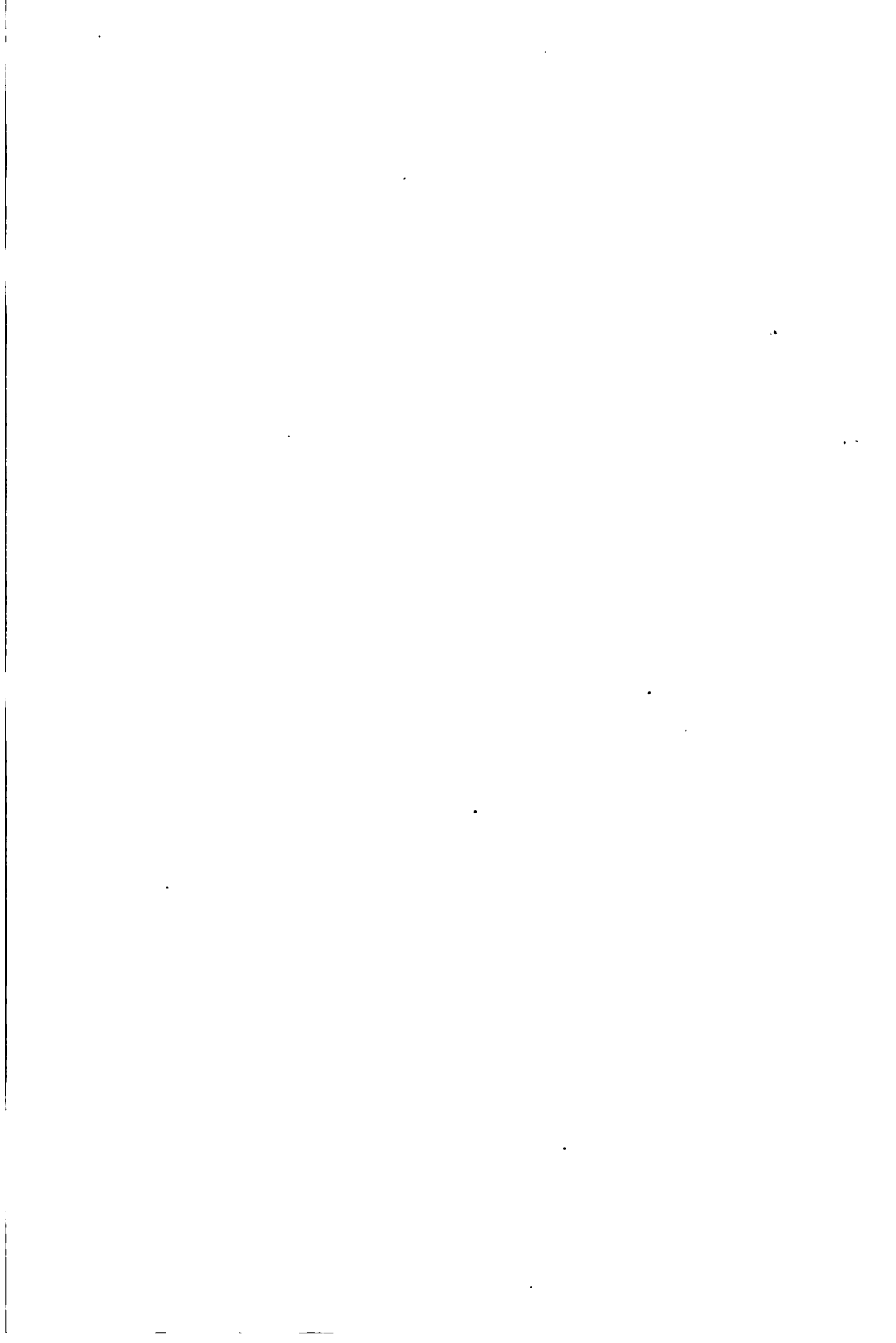







AUG 23 1944

