

Trinity Avenue Presbyterian Church

Trinity Avenue at Gregson Street
Durham, North Carolina

"A Friendly Community Church"

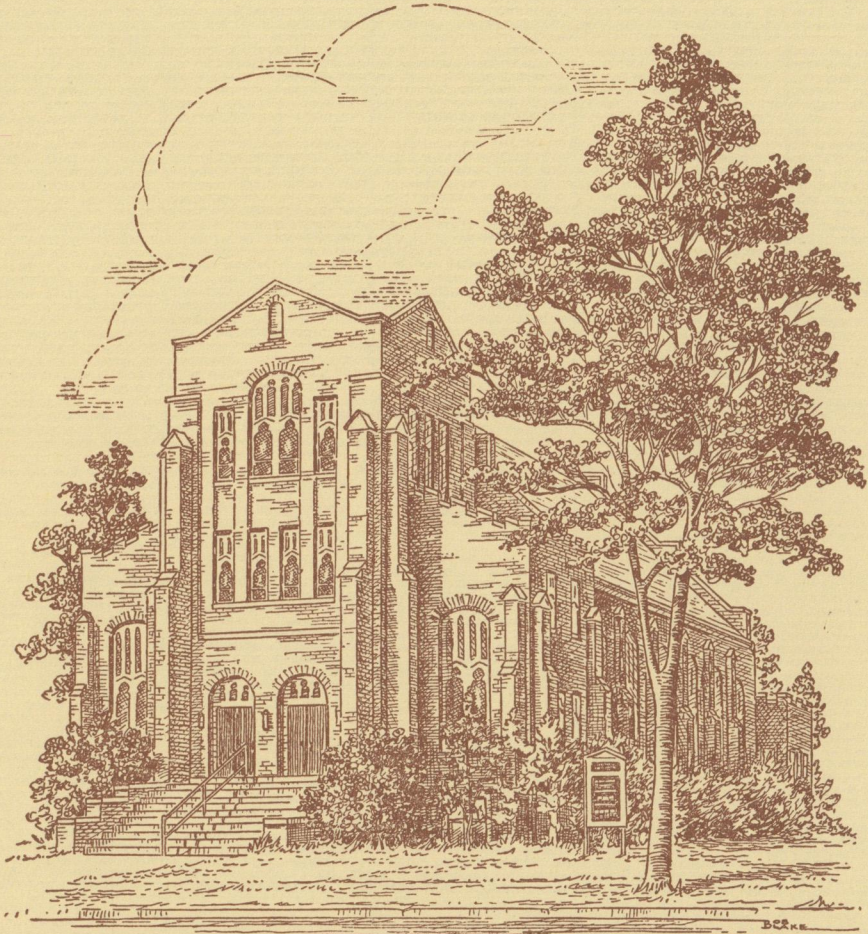

God make the door of this House wide enough to receive all who need human love, friendship, and the Father's care; and narrow enough to shut out all pride, envy and hatred. Make its threshold smooth enough for the feet of little children and rugged enough to call forth our mature powers.

ped between everyday life and the Sanctuary.
be silent; be thoughtful. Within thy spirit
those who worship, and those who minister here;
of Christ across the world.

Service in Work

YOUR CHURCH CALENDAR

Sunday. . . CHURCH SCHOOL FOR ALL AGES - 9:30 - Children - Young
September 10 People - College and Career - Young Couples - Men and
Women.

TWO NURSERIES FOR THE HOUR OF WORSHIP - 11:00 -
Children from 6 mos. to 2 yrs. and from 2 yrs. to 6 yrs.

PIONEERS - 6:15. Helen Jane Bowden and Scottie Maupin
will be in charge of the program.

Attendance last Sunday - 12.

YOUTH FELLOWSHIP - 6:15. James Lloyd will be in charge
of the program.

Attendance last Sunday - 25

DIACONATE WILL MEET - 8:00 P.M. at the Church.

Monday. . . . FOR MEETINGS OF THE WOMEN OF THE CHURCH - See Insert.
September 11

Tuesday. . . SESSION MEETING - 7:30 with Mr. O .D. Kirkland, 102
September 12 Forest Wood Drive.

MEETING OF THE SYNOD OF N.C. - Tuesday through
Thursday at Queens College in Charlotte, N.C.

Wednesday. . . COVERED DISH SUPPER - 6:30 P.M.

September 13 MID-WEEK SERVICE OF WORSHIP AND STUDY - 7:20 P.M.

Thursday CHOIR SCHOOL - 3:45. Fall opening for boys and girls
September 14 eight through twelve.

TEEN-TUNERS - 3:45. A new group for young people
over twelve - music and crafts.

The handcrafts for both Choir School and Teen-Tuners
will be under the supervision of Mrs. J. B. Ramsey.

CHURCH FAMILY PICNIC

Saturday, September 16th

For all the children, young people and adults of the Church!
Meeting at Camp New Hope (New Hope Church) for swimming and re-
creation at 3:00 or after in the afternoon. Supper promptly at
6:00. The Camp will make a charge of 25¢ per person. Food will
be prepared and served by the Women of the Church.

The directions to Camp New Hope are as follows: Take the old
Hillsboro Road at the intersection of highways 751 and 70. Travel
past Guernsdel Farm, turn left on first dirt road. Watch for
New Hope sign.

Those who do not go directly to the camp may come to the Church
at 3:00 or at 5:30 for direction or transportation.

The Church Directory

THE CHURCH STAFF

WILLIAM CROMPTON BENNETT, Th.M. *Minister*
 The Manse: 1012 Green Street Telephone X-4346
 MRS. A. B. WINDHAM, *Church Secretary*
 Office Hours: 9:00-1:00 — Monday-Friday
 Church Office Telephone R-6671
 MRS. A. L. SKILLEN, *Director of Music*
 106 Charlotte Street Telephone 8-7548
 L. B. CARDEN, *Sexton*
 1726 Murray Street Telephone 8-7981

THE SESSION

LIFE MEMBER, J. L. KIRKLAND

<i>Class of 1951</i>	<i>Class of 1952</i>	<i>Class of 1953</i>
LUTHER H. BARBOUR	ROBERT KING, JR.	OSCAR BOWDEN
DANIEL T. CARR	GEORGE F. KIRKLAND, SR.	J. FRANK JARMAN
HENRY C. CARR	O. D. KIRKLAND, SR.	MURRAY G. JOBE
CLAUDE B. GOSWICK	R. J. MASSENGILL	L. D. KIRKLAND, JR.
F. G. SATTERFIELD, SR.	FRANK MURRAY	PRESON P. PHILLIPS

THE BOARD OF DEACONS

<i>Class of 1951</i>	<i>Class of 1952</i>	<i>Class of 1953</i>
G. M. MILLER	GURNEY R. BLANCHARD	R. G. CARR
J. C. PETREA	F. E. DICKERSON	R. D. GARRISON
F. G. SATTERFIELD, JR.	A. L. FOSTER	B. W. HARRIS, JR.
C. R. VAIL	VERNON W. HARRISON	W. A. KIRKLAND
TYREE F. WOODS	PERRY A. SLOAN	L. R. SHAW

THE WOMEN OF THE CHURCH

President	MRS. D. T. CARR
First Vice-President	MRS. FRANK MURRAY
Second Vice-President	MRS. A. L. FOSTER
Secretary	MRS. P. A. SLOAN, JR.
Treasurer	MRS. FRANK DICKERSON
Chairman of Circle One	MRS. GEO. KIRKLAND, SR.
Chairman of Circle Two	MRS. B. W. HARRIS, JR.
Chairman of Circle Three	MRS. H. L. NOELL
Chairman of Circle Four	MRS. W. F. MCILWAIN
Chairman of Circle Five	MRS. FORREST CALLAHAN
Chairman of Circle Six	MRS. JOHN O. THORSON
Chairman of Circle Seven	MRS. E. K. KRAYBILL
Chairman of Circle Eight	MRS. J. N. YOUNG

THE CHURCH SCHOOL

Superintendent	PRESON P. PHILLIPS
Secretary-Treasurer	C. C. WHITE, JR.
MRS. WAYNE P. RAMBEAU, <i>Nursery</i>	MRS. R. L. BLAKE, <i>Junior</i>
MRS. P. M. BUSSELL, <i>Beginner</i>	MRS. PAUL M. MCCAIN, <i>Pioneer</i>
MRS. CLAUDIUS P. JONES, <i>Primary</i>	MRS. LOUIS J. METZ, <i>Young People</i>
DR. HENRY C. CARR, <i>Adult</i>	

THE YOUNG PEOPLE'S GROUPS

Pioneer Fellowship	ROBERT W. JONES, <i>President</i>
	WILLIAM DICKERSON, <i>Adult Advisor</i>
Youth Fellowship	MARILYN ROBERTSON, <i>President</i>
	MARY ELLEN ESTILL, <i>Adult Advisor</i>