



JOURNAL



**of the
NORTH CAROLINA
ANNUAL CONFERENCE
1992**

UNITED METHODIST BUILDING STAFF DIRECTORY

All Offices NC Toll Free 1-800-849-4433 or 919-832-9560

BISHOP'S OFFICE

- C. P. Minnick, Jr. (Bishop, Raleigh Area) Ext. 242
Vivian Mitchell (Bishop's Secretary) Ext. 242

MINISTERIAL RELATIONS OFFICE

- Kermit L. Braswell (Administrative Assistant to the Bishop) Ext. 249
Robbie Barrett (Support Staff) Ext. 248
Lynn Jefferson (Support Staff) Ext. 247

CONFERENCE COUNCIL ON MINISTRIES OFFICE

- G. Robert McKenzie, Jr. (Executive Director, CCOM) Ext. 246
(CCOM Administration & Nominations; Disaster Preparedness Committee; Health & Human Services [Retirement Home Community, Home for Children, Golden Cross]; Higher Education & Campus Ministry)
Linda Harris (Support Staff, Office Manager) Ext. 244
Sam W. Dixon, Jr. (Assoc. Dir., EVANGELISM & MISSIONS) Ext. 259
(Evangelism & Church Renewal; Missions, Church Extension & Ten Dollar Club, Local Church assistance to obtain loans)
Sandy Smith (Support Staff) Ext. 258

- Edith L. Gleaves (Assoc. Dir., EMLC CONCERNS) Ext. 251
(Ethnic Minority Local Church Concerns; NC Black Methodists for Church Renewal; Religion & Race; Social & Ecumenical Ministries; Status & Role of Women)

- Sandy Provezano (Support Staff) Ext. 250
Carol D. Hayes (Assoc. Dir., LAY MINISTRIES) Ext. 257
(Conference Summer School & January Workshops; Educational Ministries; Lay Speaker training; Local Church Leader training; Ministry Training Team; Spiritual Formation; UMM & UMW consultation)

- Anne Dickerson (Support Staff) Ext. 256
Sue Ellen Nicholson (Assoc. Dir., CHILDREN & YOUTH MINISTRIES) Ext. 255
(ACS; Children's Ministries; Confirmation; Prison Ministry; Youth Ministries; Youth Service Fund)

- Tiajuana Jackson (Support Staff) Ext. 254
Wilburn L. (Bill) Norton, Jr. (Assoc. Dir., COMMUNICATIONS & STEWARDSHIP) Ext. 263
(Secular/nonsecular news relations; Church Finance interpretation; Stewardship resourcing & consultation; Media Center & Print Shop supervision; production of monthly mailout, CONNECTINGS; Local Church computer consultation)

- LeeAnne Thornton (Support Staff) Ext. 262
Sarah Brock (Support Staff, Media Center Librarian) Ext. 264
Linda Smith (Support Staff, Print Shop Operator) Ext. 238
G. Paul Phillips III (Assoc. Dir., OUTDOOR MINISTRY & WORSHIP) Ext. 253

- (Camps supervision, registration, & Staff recruitment; Local Church Camp Contact Persons training; Scouting Development; Worship Commission & Music coordination)

- Angie Riley (Support Staff) Ext. 252

CONFERENCE TREASURER'S OFFICE

- J. Allen Norris, Jr. (Conference Treasurer-Business Manager) Ext. 229
Sharon Strother (Assistant Treasurer-Business Manager) Ext. 230
Caroline Buckland (Group Insurance; Duke Endowment, Equitable Salary, & Golden Cross Disbursements) Ext. 233

- Nancy Crabtree (Accounts Payable; Bookkeeping; CFA; Moving Expenses; Remittances) Ext. 231
Kelley Farthing (Accounts Payable; Financial Reports) TDD-235
(Voice Relay Toll Free) 1-800-735-8262

- Diana Hunter (Apportionments; Labels; Loans Receivable; Remittances; Table I & II Data) Ext. 232
Alison Smith (Board of Trustees Matters; Payroll) Ext. 234

CONFERENCE SECRETARY'S OFFICE

- James H. Coile (Conference Secretary) Ext. 223
Evelyn Lane (Support Staff) Ext. 222

VITALIZATION OFFICE

- Stephen C. Compton (Team Leader) Ext. 241
Lou Ann Allred (Support Staff) Ext. 240

INFORMATION SYSTEMS COORDINATOR'S OFFICE

- C. Robert Pollock (Information Systems Coordinator) Ext. 225
Lucresha Capps (Support Staff, Switchboard Operator) Ext. 0

UNITED METHODIST FOUNDATION, INC. OFFICE

- Douglas L. Byrd (Executive Director) Ext. 228
Rose DeHart (Support Staff) Ext. 227

**JOURNAL
of the
North Carolina Annual Conference
Raleigh Area
of
The United Methodist Church
Southeastern Jurisdiction**

1992

Successor to

The North Carolina Conference, Methodist Protestant Church, 1828 - 1939

The North Carolina Conference, Methodist Episcopal Church, 1837 - 1844

The North Carolina Conference, Methodist Episcopal Church, South, 1845 - 1939

Blue Ridge - Atlantic Conference, Methodist Episcopal Church, 1879 - 1939

Eastern District, North Carolina - Virginia Conference, Central Jurisdiction, The

Methodist Church, 1940 - 1967

being

The Twenty-third Session of The United Methodist Church and the One Hundred

Sixty-seventh Session of the oldest constituent member Conference of United

Methodism in the North Carolina Conference

June 10 - 13, 1992

C. P. Minnick, Jr., Presiding Bishop

James H. Coile, Conference Secretary

Edited for the Conference by: James H. Coile

Composition and Desk Top Publishing by: Evelyn W. Lane, Editorial Assistant

Printed by: Chamblee Graphics, Raleigh, NC

PRICE: \$10.00

DIVINITY SCHOOL LIBRARY

CELEBRATING**VITAL CONGREGATIONS < = > FAITHFUL DISCIPLES****Offer Them Christ**

The theme of the 1992 Annual Conference - *Offer Them Christ* - touches three important ingredients in the Church's life.

...*Offer*: the style of Christian life is invitational and hospitable

...*Them*: the family of God is concerned for persons, all persons, and cannot live faithfully if living only unto itself

...*Christ*: the gracious gift of Jesus Christ is the power and energy of faith, and the essential avenue for the saving, healing love of God.

The theme calls us to claim fully who we are. Thanks be to God for so great a gift!



1992 - 1993 Conference Cabinet

Seated, l. to r. - J. Malloy Owen III, Ruth E. Harper, Bishop C. P. Minnick, Jr., E. M. Thompson, Jr., M. Randall Baker; standing - J. Thomas Smith, Thomas G. Holtsclaw, Robert L. Baldrige, George W. Johnson, Albert Shuler, Roger V. Elliott, F. Belton Joyner, Jr., Caswell E. Shaw



1992 - 1993 Extended Program Cabinet

Seated, l. to r. - J. Malloy Owen III, Ruth E. Harper, Bishop C. P. Minnick, Jr., E. M. Thompson, Jr., M. Randall Baker; standing - Samuel Wynn, J. Thomas Smith, G. Robert McKenzie, Jr., Thomas G. Holtsclaw, Robert L. Baldrige, George W. Johnson, Kermit L. Braswell, Albert Shuler, Roger V. Elliott, F. Belton Joyner, Jr., Caswell E. Shaw



1992 Elders

First row, l. to r., - Stuart M. Milton, W. Christopher Aydlett, Jr., Paul J. Johnson III, Bishop Joseph Bethea, Bishop C. P. Minnick, Jr., Doris T. Fox, Kendall J. Guthrie; second row - G. Jerome Smith, Eddie Jo Jarrett, Walter L. Graves, Haywood W. Gillikin, James E. Malloy, Jr.; third row - H. Mallie Hinnant, Stacey Z. Graves, W. Kenneth Hall, Jr., Joan M. Purcell; fourth row - Joyce R. Mott, Clyde A. Denny, Kenneth C. Singley



1992 Deacons

First row, l. to r., - Ebern E. Allen, Berry L. Taylor III, Bishop Joseph B. Bethea, Bishop C. P. Minnick, Jr., Adolph C. Smith, Elizabeth M. Hackney, and Sally S. Plowman; second row - Timothy C. Blevins, Young In Lee, Ann Giles Benson, John E. Upham, Jr., Walter E. McLeod; third row - Tryon D. Lowry, Richard C. Sharp, Audrey C. Holmes, J. Donald Johnson, John M. Check



1992 Diaconal Minister

Bishop C. P. Minnick, Jr., Patricia J. Lykins, Bishop Joseph B. Bethea



1992 Clergy Retirees

First row, l. to r. - Mary Owens Fitzgerald, Annie Wilson, Margaret Owen, Shirley Wentz; back row - John M. Roberts, F. Owen Fitzgerald, Jr., Ben H. Wilson III, Travis W. Owen, W. Allen Wentz, Jr., Clarence E. O'Briant; not pictured - Charles V. Bryant, R. Keith Glover, Wallace H. Kirby, William W. Newman, W. Denver Stone, and Frederick F. Dillon

Certificate of Ordination

This is to certify that I, C. P. Minnick, Jr., one of the bishops of The United Methodist Church, at Methodist College in Fayetteville, North Carolina on June 10, 1992 did ordain **Elders** as follows:

Wilbur Christopher Ayldett, Jr.
 Clyde Arthur Denny
 Doris Thompson Fox
 Haywood Wrenn Gillikin
 Stacey Zane Graves
 Walter Lawrence Graves
 Kendall Jay Guthrie
 William Kenneth Hall, Jr.

Henry Mallie Hinmunt
 Eddie Jo Jarrett
 Paul Jones Johnson III
 James Edward Malloy, Jr.
 Stuart McRae Milton
 Joyce Reynolds Mott
 Joan Malmborg Purcell
 Kenneth Carl Singley

George Jerome Smith

C. P. Minnick, Jr.
 Bishop, Raleigh Area

Certificate of Ordination

This is to certify that I, C. P. Minnick, Jr., one of the bishops of The United Methodist Church, at Methodist College in Fayetteville, North Carolina on June 10, 1992 did ordain **Deacons** as follows:

Ebern Earl Allen
 Ann Giles Benson
 Timothy Clyde Blevins
 John Michael Check
 Elizabeth Merle Hackney
 Audrey Cecille Holmes
 James Donald Johnson

Young In Lee
 Tryon Delton Lowry
 Walter Emmett McLeod
 Sally Steinert Plowman
 Adolph Conrad Smith
 Berry Lynn Taylor II
 John Exley Upham, Jr.

C. P. Minnick, Jr.
 Bishop, Raleigh Area

Certificate of Consecration

This is to certify that I, C. P. Minnick, Jr., one of the bishops of The United Methodist Church, at Methodist College in Fayetteville, North Carolina on June 10, 1992 did consecrate a **Diaconal Minister** as follows:

Patricia Jean Sellers Lykins

C. P. Minnick, Jr.
 Bishop, Raleigh Area

TABLE OF CONTENTS

Section I: Annual Conference Officers and Structure

Certificate of Ordination 6

Conference Officers 11

Conference Cabinet/District Superintendents/Council on Ministries Staff 12

Conference Agencies 13

Historical Statement/Sessions of the Annual Conference 14

Rules of Order and Procedure 15

Section II: Conference Organization and Personnel

1992 Annual Conference Organization and Personnel 23

1992 - 1993 Administrative Boards and Agencies 24

1992 - 1993 Program Boards and Agencies 27

1992 - 1993 Conference Council on Ministries, Membership of 31

1992 - 1993 Church Location and Building, District Boards of 33

1992 - 1993 Ordained Ministry, District Committees on 34

Lay Members - 1992 Annual Conference 35

Alphabetical Roll and Pastoral Records - (Full Connection and Associate Members) 50

Chronological Roll and Records - FC, AM, PM, FL, PL, SL & Diaconal 79

Conference Clergy and Diaconal Directory (Alphabetical) 95

Widows of Deceased Clergy 167

Section III: Conference Proceedings

1992 Annual Conference Program 173

Journal of Proceedings - Daily Minutes 179

Business of the Conference (Disciplinary Questions) 197

1992 - 1993 Appointment List 224

Section IV: In Memoriam

Memorial Service Program 245

Deceased This Year 245

Memoirs 247

1988 - 1992 Deceased Ministers, Roll of 276

Section V: Conference Legislation, Reports, and Resolutions

A. LEGISLATION

Children, Task Force on 289

Conference Clergy Living Committee 291

Conference Council on Ministries

 Charter 294

 Program and Policy Recommendations 298

 Nominations 310

 Structure 317

Conference's Legal Relationships with Affiliated Institutions, Committee to Study 320

Diaconal Ministry, Board of 327

Disability, Joint Committee on 329

District Superintendents' Salary, Task Force on 330

Equitable Salaries, Commission on 330

Finance and Administration, Council on 336

Insurance, Committee on 349

Into the 21st Century Committee 352

Ministers' Moving Expense, Committee on 358

Ordained Ministry, Board of

 Nominations for Joint Review Committee 359

 Pastoral Care, Committee on 360

Pensions, Board of 361

Supplemental Salaries, Task Force to Study 377

Whether or Not To Be in Retirement Homes Business, Committee to Study 379

B. REPORTS

State of the Church Address by Bishop C. P. Minnick, Jr. 383

Brother-Sisterhood, North Carolina Conference 385

Conference Lay Leader, Report of 386

Council on Ministries, Reports of 387

 Archives and History, Commission on 387

 Christian Unity and Interreligious Concerns, Committee on 388

 Church and Society, Board of 389

 Education, Board of 390

 Ethnic Local Church Concerns, Committee on 390

 Evangelism, Board of 391

 Global Covenant Community, Task Force on 391

 Health and Welfare Ministries, Board of 392

 Golden Cross 393

 The Methodist Home for Children 393

 The Methodist Retirement Homes, Inc. 395

 Higher Education and Campus Ministry, Board of 397

 Campus Ministry, State Commission on 398

 Candler School of Theology 399

 The Divinity School of Duke University 400

 Hunger/Human Need, Task Force on 401

Laity, Board of	401
Methodist Board of Publication, Inc.	402
Missions, Board of	403
Outdoor and Camping Ministries, Commission on	405
Prison Ministry and Prison Reform, Committee on	406
Religion and Race, Commission on	407
Status and Role of Women, Commission on	408
Stewardship, Board of	409
Systemic Poverty, Task Force on	410
Worship, Board of	412
District Superintendents, Composite Report of	413
The Duke Endowment	417
Episcopacy, Committee on	419
General Council on Ministries	420
Lay Person of the Year Presentation	421
Ordained Ministry, Board of	423
Conference Relations, Committee on	424
Continuing Education, Committee on	425
Identification and Enlistment, Committee on	427
Ministerial Education Fund	427
North Carolina Pastors' School and Duke Divinity School Convocation	429
Psychological Testing and Evaluation, Committee on	429
Residency in Ordained Ministry, Committee on	430
The Ormond Fund	430
Southeastern Jurisdictional Administrative Council	431
Spirit for Tomorrow Continuation Committee	433
Statistician, Report of	434
Trustees, Conference Board of	436
United Methodist Foundation, Inc.	437
United Methodist Men	439
United Methodist Women	440
United Methodist Youth	441
Vitalization Project, NC Conference	442
C. RESOLUTIONS	445
D. PETITION TO JUDICIAL COUNCIL	450

Section VI: Board of Operations and Treasurer's Report

Section VII: Statistics

Index to the Conference Journal



1992 Lay Person of the Year

Karen Merrill Barkman, second from left, of Haymount UMC in Fayetteville and 1992 NC Conference Lay Person of the Year, was presented her award from Conference Lay Leader Gwen Henderson, assisted by Haymount Pastor John Bergland, left, and Haymount Lay Leader Ed Tindell, right. Karen was honored for her involvement in organization, volunteer recruitment, food and supply delivery to area needy, mailings and ministering to Saudi troops and families, local church program work, and for her personal vision and obedience to Christ's call.

**Annual Conference
Officers and Structure**

SECTION I

SEC

I

CONFERENCE OFFICERS

- C. P. Minnick, Jr. Resident Bishop
 Post Office Box 10955 Room 203, The United Methodist Building
 Raleigh, NC 27605 Telephone: 919/832-9560 or
 NC State Toll Free 1-800-849-4433
- Kermit L. Braswell Administrative Assistant to the Bishop
 Post Office Box 10955 Room 213, The United Methodist Building
 Raleigh, NC 27605 Telephone: 919/832-9560 or
 NC State Toll Free 1-800-849-4433
- James H. Coile Secretary
 Post Office Box 10955 Room 108, The United Methodist Building
 Raleigh, NC 27605 Telephone: 919/832-9560 or
 NC State Toll Free 1-800-849-4433
- Assistant Secretaries: Bruce D. Taylor,
 James L. Bryan, Margaret Bryan, Jerry W. Cribb, Cathy Draper, H. Dennis Draper,
 Doris T. Fox, Elizabeth M. Hackney, Todd S. Krueger, Dennis P. Levin, Stephen N. Little,
 Sandy Smith, Glenda Snotherly, Jennie Taylor
- A. Kimsey King, Jr. Statistician
 5315 Yardley Terrace
 Durham, NC 27707
 Telephone: 919/489-6497
- J. Allen Norris, Jr. Treasurer-Business Manager
 Post Office Box 10955 Room 116, The United Methodist Building
 Raleigh, NC 27605 Telephone: 919/832-9560 or
 NC State Toll Free 1-800-849-4433
- Sharon Strother Assistant Treasurer-Business Manager
- Gwen Henderson. Lay Leader
 Post Office Box 606
 Fayetteville, NC 28302
 Telephone: 919/630-3538
- Jane H. Johnson, Robby Lowry...Associate Conference Lay Leaders
- Tibbie Roberts President, United Methodist Women
 Post Office Box 3471
 Morehead City, NC 28557
 Telephone: 919/726-6384
- Glenn R. Stevens President, United Methodist Men
 509 Steel Bridge Road
 Sanford, NC 27330
 Telephone: 919/775-2740
- Cliff Bobbitt President, United Methodist Youth
 709 Highgate Place
 Raleigh, NC 27610
 Telephone: 919/833-3022

EXTENDED CONFERENCE CABINET

Resident Bishop C. P. Minnick, Jr.

Officers

Dean M. Randall Baker
 Secretary Robert L. Baldrige
 Treasurer Thomas G. Holtsclaw

District Superintendents

Burlington: George W. Johnson, 3118 Truitt Dr., Burlington 27215 . . . 919/584-7955
Durham: Albert Shuler, 1002 W. Knox St., Durham 27701 919/682-6435
Elizabeth City: M. Randall Baker, PO Box 1662, Elizabeth City 27909 919/335-2415
Fayetteville: J. Thomas Smith, 1911 Raeford Rd., Fayetteville 28305 . . . 919/485-2734
Goldsboro: J. Malloy Owen III, Box 1516, Goldsboro 27534 919/734-5324
Greenville: E. M. Thompson, Jr, 101 Martinsborough Rd, Greenville 27858. 919/756-3918
New Bern: Thomas G. Holtsclaw, 1503 Kimberly Rd., New Bern 28562. 919/637-4600
Raleigh: F. Belton Joyner, Jr., PO Box 10955, Raleigh 27605 919/834-5100
Rockingham: Robert L. Baldrige, PO Box 1588, Laurinburg 28352 919/276-6641
Rocky Mount: Caswell E. Shaw, 3621 Sheffield Dr., Rocky Mount 27803. 919/443-5540
Sanford: Roger V. Elliott, 1511 Columbine Rd., Sanford 27330 . . . 919/775-7041
Wilmington: Ruth E. Harper, 2201 Lynnwood Dr, Wilm'gton 28403 . . . 919/762-0400

Admin. Assist. to Bishop & Dir. of Ministerial Relations:

Kermit L. Braswell, PO Box 10955, Raleigh 27605 . . . 919/832-9560 or 1-800-849-4433

Exec. Dir., Conference Council on Ministries:

G. Robert McKenzie, Jr., PO Box 10955, Raleigh 27605. . . 919/832-9560 or 1-800-949-4433

Assist. to Cabinet for Native American Concerns:

Samuel Wynn, 3821 Madison Ave., Fayetteville 28304 919/424-0894

Team Leader, Vitalization Project:

Stephen C. Compton, PO Box 10955, Raleigh 27605 . . 919/832/9560 or 1-800-849-4433

CONFERENCE COUNCIL ON MINISTRIES STAFF

G. Robert McKenzie, Jr. Executive Director
 G. Paul Phillips III Associate Director for Camping Ministry & Worship
 Sue Ellen Nicholson Associate Director for Children & Youth Ministries
 Wilburn L. Norton, Jr. Associate Director for Communications & Stewardship
 Edith L. Gleaves Associate Director for Ethnic Minority Local Church Concerns
 Samuel W. Dixon, Jr. Associate Director for Evangelism & Missions
 Carol D. Hayes Associate Director for Lay Ministries
 Post Office Box 10955 The United Methodist Building
 Raleigh, NC 27605 1307 Glenwood Avenue
 TELEPHONE: 919/832-9560 or NC STATE TOLL FREE 1-800-849-4433

CONFERENCE AGENCIES

VITALIZATION PROJECT: Stephen C. Compton, Team Leader, P O Box 10955, Raleigh, NC 27605, Telephone: 919/832-9560 or NC Toll Free 1-800-849-4433

THE UNITED METHODIST FOUNDATION, INC.: Thomas E. Chandler, President, P O Drawer 1239, Burlington, NC 27216, Telephone: 919/229-0892; Douglas L. Byrd, Executive Director, Office of Planned Giving, P O Box 10955, Raleigh, NC 27605, Telephone: 919/832-9560 or NC Toll Free 1-800-849-4433

THE ASBURY HOMES, INC.: Thomas L. Walden, President, P O Box 18832, Raleigh, NC 27619, Telephone: 919/554-1284

METHODIST HOME FOR CHILDREN: Rufus H. Stark, President, P O Box 12605, Raleigh, NC 27605, Telephone: 919/833-2834

METHODIST RETIREMENT HOMES, INC.: Roy Clark, Jr., Acting Executive Director, 3308 Chapel Hill Blvd., Durham, NC 27707, Telephone: 919/489-4249

CYPRESS GLEN RETIREMENT COMMUNITY: Charles H. Harrell, Sr., Administrator, 100 Hickory St., Greenville, NC 27858, Telephone: 1-800-669-2835

METHODIST RETIREMENT COMMUNITY IN DURHAM/COBLE HEALTH CARE CENTER: Ted P. Jones, Administrator, 2616 Erwin Rd., Durham, NC 27705, Telephone: 919/383-2567

WESLEY PINES RETIREMENT COMMUNITY IN LUMBERTON: Turner T. Prickett III, Administrator, 100 Wesley Pines Rd., Lumberton, NC 28358, Telephone: 919/738-9691

CHURCH & COMMUNITY WORKER (HOME MISSIONARY): Brenda Connelly, Director, Robeson Co. Church & Community Center, 210 E. 15th St., Lumberton, NC 28358, Telephone: 919/738-5204

LOUISBURG COLLEGE: Ronald L. May, President, Louisburg, NC 27549, Telephone: 919/496-2521

METHODIST COLLEGE: M. Elton Hendricks, President, Fayetteville, NC 28311, Telephone: 919/630-7005 or 1-800-488-7110

NORTH CAROLINA WESLEYAN COLLEGE: Leslie H. Garner, Jr., President, Rocky Mount, NC 27804, Telephone: 1-800-488-6292

UNITED METHODIST CAMPUS MINISTERS IN NORTH CAROLINA:

A & T State University: Sadye Joyner Milton, 913 Bluford St., Greensboro, NC 27401, (Study) 919/273-5691, (Home) 919/621-4241

Appalachian State University: Shelly W. Wall, 339A E. King St., POBox 2558, Boone, NC 28607, (Study) 704/264-9606, (Home) 704/297-2414

Duke University: Oli Jenkins, Duke Chapel, Duke University, Durham, NC 27706, (Study) 919/684-5955

East Carolina University: Dan Earnhardt, 501 E. Fifth St., P O Box 8245, Greenville, NC 27835, (Study) 919/278-2030

NC Central University: (Without a minister at this time)

NC State University: William G. Sharpe IV, 2501 Clark Ave., Raleigh, NC 27607, (Study) 919/833-1861

Pembroke State University: Contact Person: Jerry Lowry, 100 Breece St., POBox 1707, Pembroke, NC 28372, (Study) 919/521-8197

UNC - Chapel Hill: Manuel Wortman, 214 Pittsboro St., Chapel Hill, NC 27514, (Study) 919/942-2152

UNC - Charlotte: Tim Auman, 4323 E. Walker Ave., Charlotte, NC 28211, Telephone: (Study) 704/547-4068

UNC - Greensboro: Ron Moss, 1207 Walker Ave., Greensboro, NC 27403, (Study) 919/379-5119

UNC - Wilmington: Bob Haywood, 601 S. College Rd., Wilmington, NC 28406, (Study) 919/799-8497

Western Carolina University: George Weekley, P O Box 33, Cullowhee, NC 28723, (Study) 704/293-9214

Winston-Salem Ministry: David Riffe, P O Box 7433, Winston-Salem, NC 27109, (Study) 919/761-5248; **Salem College:** Leslie Sladky, 100 Primrose La., Lexington, NC 27109 (Home) 704/249-1949; **Winston Salem State University:** Preston C. Jones, Sr., 801 Salem Pointe La., Winston-Salem, NC 27101 (Study) 919/723-2942; **Central**

Piedmont Community College: Linda Jones, 5400 Saddlewood La., Charlotte, NC 28227 (Study) 704/545-3597

HISTORICAL STATEMENT

I. COMPOSITION

- The North Carolina Conference of the United Methodist Church is composed of:
- A. The eastern portion of the former North Carolina Conference of The United Methodist Protestant Church.
 - B. The former North Carolina Conference of The Methodist Episcopal Church South.
 - C. The coastal region of the former Blue Ridge-Atlantic Conference of The Methodist Episcopal Church.
 - D. The Eastern District, North Carolina-Virginia Conference, Central Jurisdiction.

II. ORGANIZATION

The organizing dates of the four former Conferences were as follows:

- A. The North Carolina Conference of The Methodist Protestant Church 1828, at Whitaker's Chapel in Halifax County, North Carolina.
- B. The North Carolina Conference of The Methodist Episcopal Church, South, 1837.
- C. The Blue Ridge-Atlantic Conference of The Methodist Episcopal Church, 1879, at Greensboro, North Carolina, first named Southern Central Conference; two years later, 1881, renamed Blue Ridge-Atlantic Conference.
- D. The Eastern District North Carolina-Virginia Annual Conference was organized at a special session on August 11, 1964, at Bennett College, Greensboro, North Carolina.

III. SESSIONS OF THE CONSTITUENT CONFERENCES BEFORE UNION IN 1939: (See 1988 *Journal*.)

IV. UNION: The Unification of the North Carolina Conferences was accomplished by the Unification of the three major branches of American Methodism in the United States at Kansas City, Missouri, May 10, 1939.

V. SESSIONS SINCE UNION IN 1939: (See 1988 *Journal*.)

VI. SESSIONS OF OTHER CONFERENCES: (See 1988 *Journal*.)

VII. SESSIONS SINCE UNION IN 1968 OF THE METHODIST CHURCH AND THE EVANGELICAL UNITED BRETHEN CHURCH

Sessions of the NC Conference of The United Methodist Church, 1968 - 1992

HELD	WHEN	PRESIDENT	SECRETARY
143 Fayetteville	June 1968	Paul N. Garber	W. Carleton Wilson
144 Chapel Hill	June 1969	W. R. Cannon	W. Carleton Wilson
145 Greenville	June 1970	W. R. Cannon	W. Carleton Wilson
146 Fayetteville	June 1971	W. R. Cannon	W. Carleton Wilson
147 Durham	June 1972	W. R. Cannon	A. Kimsey King
148 Fayetteville	June 1973	W. R. Cannon	A. Kimsey King
149 Fayetteville	June 1974	R. M. Blackburn	A. Kimsey King
150 Fayetteville	June 1975	R. M. Blackburn	James H. Coile
151 Fayetteville	June 1976	R. M. Blackburn	James H. Coile
152 Fayetteville	June 1977	R. M. Blackburn	James H. Coile
153 Fayetteville	June 1978	R. M. Blackburn	James H. Coile
154 Fayetteville	June 1979	R. M. Blackburn	James H. Coile
155 Fayetteville	June 1980	R. M. Blackburn	James H. Coile
156 Fayetteville	June 1981	W. R. Cannon	L. T. Wilson
157 Fayetteville	June 1982	W. R. Cannon	L. T. Wilson
158 Fayetteville	June 1983	W. R. Cannon	L. T. Wilson
159 Fayetteville	June 1984	W. R. Cannon	L. T. Wilson
160 Fayetteville	June 1985	C. P. Minnick, Jr.	L. T. Wilson
161 Durham	June 1986	C. P. Minnick, Jr.	L. T. Wilson
162 Fayetteville	June 1987	C. P. Minnick, Jr.	L. T. Wilson
163 Fayetteville	June 1988	C. P. Minnick, Jr.	L. T. Wilson
164 Fayetteville	June 1989	C. P. Minnick, Jr.	James H. Coile
165 Fayetteville	June 1990	C. P. Minnick, Jr.	James H. Coile
166 Fayetteville	June 1991	C. P. Minnick, Jr.	James H. Coile
167 Fayetteville	June 1992	C. P. Minnick, Jr.	James H. Coile

RULES OF ORDER AND PROCEDURE

Section I: Rules of Order

1. Robert's Rules of Order shall apply to any situation not covered by these rules.
2. A member may speak out only once on any one motion until all who desire to speak have done so; and then he/she may speak only one additional time.
3. The chairperson of an agency (or someone designated by him/her) shall be allowed to speak last on his/her report even though the previous questions have been ordered.
4. Speeches shall be limited to five (5) minutes except by consent of the Conference.
5. If any part of these rules conflict with *The Book of Discipline of The United Methodist Church*, the *Discipline* shall prevail.
6. The Rules of Order and Procedure for the North Carolina Annual Conference of The United Methodist Church shall apply to the Annual Conference as regularly scheduled and to all called sessions of the Conference.

Section II: Voting

1. Voting shall be by "yes or no" or by a "show of hands" or by "standing" at the discretion of the chair.
2. A count vote may be ordered or called by any member of the Conference supported by one-fifth (1/5) of the members present and voting. The results of a count vote shall be printed in the *Journal*. The chair may call for a count vote if he/she is in doubt as to the outcome of the vote.
3. All votes shall be cast in the bar of the Conference. The bar of the Conference shall be determined by the Conference at the beginning of the first session.

Section III: Election of Delegates to General and Jurisdictional Conferences

1. The election of clerical delegates shall be by secret ballot. (Each person eligible to vote shall indicate his/her choice of names for the places ordered by the chair on the secret ballot without prior nomination, with balloting to continue until a majority is received by sufficient persons to fulfill the needed number of delegates.)
2.
 - a. Any lay person who is a member of The United Methodist Church of the North Carolina Conference who wishes to be a nominee may submit a resume, not to exceed 200 words. Resumes may also be submitted on behalf of a prospective nominee.
 - b. Consent of the nominee should be obtained after the nominee has been informed of the duties of a delegate.
 - c. Any lay member of the Church may be voted for whether a resume is submitted or not.
 - d. Resumes should be mailed to the Conference lay leader by April 1 of the year prior to the upcoming General and Jurisdictional Conferences.
 - e. The list of nominees and their resumes will be prepared and distributed by the Conference Board of Lay Life and Work at the District Briefings or be mailed with the *Book of Reports*.
 - f. The election of lay delegates shall be by secret ballot as above. Electors may vote for any eligible person, whether nominated as above or not.
3. All votes shall be cast upon the official ballots authorized by the Conference.
4. Ballots shall be numbered consecutively and only ballots with the number announced by the chair shall be valid. Defaced ballots will not be valid. (If a member defaces a ballot, he/she may exchange it for a new one at the secretary's desk.)
5. Each member will place his/her own ballot in the ballot box held by a teller.
6. Different colored ballots will be provided for lay and clerical members.
7. The names of persons receiving less than ten votes shall not be reported to the Conference.
8. Five alternates to Jurisdictional Conference shall be elected.
9. A ballot will be considered invalid in the following cases:

- a. Any electronic ballot which is not marked clearly and darkly with a number 2 lead pencil. (Any the scanner will not read.)
- b. More or less than the maximum number of votes permitted on that particular ballot.
- c. Voting for a person already elected.
- d. Voting for someone not eligible.
- e. Voting twice for the same person.

Section IV: Conference Structure

1. The Bishop and Cabinet shall determine the size of and nominate the members of all Boards, Agencies, Commissions, and Committees authorized by the General Conference, the Southeastern Jurisdictional Conference, and this Conference, except in those cases where the *Discipline* or the Annual Conference directs otherwise.
2. Near the end of each quadrennium, the heads of all Boards, Agencies, Commissions, and Committees shall submit a list of qualified, suggested nominees to the Bishop and the Cabinet for their consideration in the formation of new Boards, Divisions, Commissions, and Committees.
3. Recommendations and nominations shall be subject to the approval of the Annual Conference.
4.
 - a. At the beginning of each quadrennium all Boards, Agencies, Commissions, and Committees shall elect their officers only after all their members have been notified of the organizational meeting. A member of the Cabinet or the Conference Staff (designated by the Cabinet) shall serve as the convening officer for the organizational meeting.
 - b. All elections in the Boards and Agencies of the North Carolina Annual Conference shall be by written, secret ballot of those present and eligible to vote. Nominations from the floor may be made.
 - c. The presiding Bishop shall be requested to announce the Cabinet assignments to the various Boards and Agencies at some point during the Annual Conference.
 - d. Tenure for membership for all persons on boards, agencies, commissions, and committees shall be eight years.
 - e. At the end of each quadrennium, an item of business at the annual conference shall be the presentation of awards to retiring chairpersons, staff members, and such other persons as the board/agency desires to recognize. At this session "personal privilege" will not be allowed for plaque presentations.
5. The membership is to be as outlined in the complete Lay/Clergy Equalization Plan found in the latest *Journal*.
6. The Conference structure shall be as determined by the charter of the Conference Council on Ministries. In addition there shall be a coordinator of ministerial relations/administrative assistant to the bishop with such duties and responsibilities as determined by the Annual Conference or assigned by the presiding bishop.
7. The Secretary: The secretary of the Annual Conference shall be elected quadrennially, at the first session of the Conference after the meeting of the General Conference; and on nominations arising from the floor.
 - a. The position of Conference Secretary shall be continued on a part-time basis with adequate funding provided.
 - b. The responsibilities of the Conference Secretary shall be defined as follows:
 - 1) To fulfill the duties and functions of the Conference Secretary as adopted by *The Book of Discipline of The United Methodist Church*.
 - 2) To edit the *Conference Journal*.
 - 3) And such other duties as are stipulated by the Annual Conference.

- a) Provides for the Local Entertainment Committee any necessary information pertinent to Conference entertainment, and to provide the names and addresses of all persons (guests, delegates, and reserves) to be invited and entertained, including early arrivals.
 - b) Provides delegate registration cards with complete information, by districts,
 - c) Serves as a member of the Annual Conference Program Committee and responsible for the printing and the distribution of the Conference Program as planned by the Bishop and the Program Committee, also the *Book of Recommendations*,
 - d) Serves as chairman of the Annual Conference Committee on Memoirs and is responsible for the compiling and the printing of the memoirs and the Memorial Service as prepared by the Bishop and the Memoirs Committee,
 - e) Arranges with the Local Entertainment Committee plans for all special luncheons or banquets,
 - f) Provides a packet for each delegate with necessary materials, including name tags,
 - g) Responsible for proper preparation of ordination credentials and other documents, and securing the class photos,
 - h) Provides necessary office equipment and supplies during Annual Conference for the following offices: Bishop, Conference Secretary, Cabinet, Cabinet Secretary, Conference Statistician, Treasurer, and United Methodist information,
 - i) Nominates secretarial staff, assigns and supervises their work,
 - j) Compiles list of lay delegates and reserves for *Journal*,
 - k) Serves as editor of *Conference Journal* with responsibility for printing and distribution,
 - l) Keeps accurate alphabetical and chronological rolls of ministers, including career records, widows and children of ministers,
 - m) Provides required statistical information for General Church Agencies,
 - n) Serves as Conference archivist and custodian of historical artifacts and information of antecedent conferences,
 - o) Receives and retains surrendered credentials.
- c. The position of Conference Secretary shall be limited by a tenure of eight years, effective at the beginning of the 1972-1973 Conference Year.
 - d. Proper provision shall be made in The United Methodist Building in Raleigh for the protection and the preservation of all records, historical data, etc. of the North Carolina Conference of The United Methodist Church and (and any antecedent conferences) dating prior to the Union of 1939 now being held by the Conference Secretary and the Conference Statistician.
 - e. Assistant Secretaries: The Secretary shall nominate his/her assistants and the Conference shall elect.
 - f. Conference Stenographers: The Conference Secretary shall employ the Conference stenographers.
8. The Conference Statistician:
 - a. The position of Conference Statistician shall be continued on a part-time basis with those duties stipulated by *The Book of Discipline of The United Methodist Church*, with adequate funding provided.
 - b. The position of Conference Statistician shall be limited by a tenure of eight years, effective at the beginning of the 1972-1973 Conference Year.
 9. Compensation: The Council on Finance and Administration shall determine, subject to the approval of the Conference, the compensation given officers for their services

and also, the method and amount for meeting expenses of said officers. The Conference treasurer shall pay these amounts.

10. The Conference Lay Leader: The Conference Lay Leader shall be elected quadrennially, at the first session of the Annual Conference following General Conference on nomination by the Bishop and Cabinet and the Executive Committee of the Board of Laity. Should the vacancy occur at any other time it would be filled by the same procedure. The Conference Lay Leader shall serve as the chairperson of the Board of Laity.
11. Committees and Boards:
 - a. The Conference Board of Trustees shall be required to meet at least once a year other than the regular meeting at the session of the Annual Conference.
 - b. There shall be a Program Committee of the Conference consisting of the resident Bishop, the Conference secretary, the host district superintendent, the chairperson of Local Committee on Entertainment, the Conference lay leader, the Conference president of the UMW, the UMY, and the director of the Conference Council on Ministries. They shall determine the compensation and expense for invited speakers and this shall be paid from the Conference expense fund.
 - c. There shall be an Entertainment Committee composed of three ministers and three laypersons. The Committee shall be elected at the session of the Annual Conference after the meeting of the General Conference. The Committee shall receive invitations and recommend to the Annual Conference the place and method of entertaining the Annual Conference. A local church or other institution may host the Annual Conference upon acceptance of the invitation of the Annual Conference.
 - 1) When no invitation has come from the local church or other institution, the Annual Conference will be held at Methodist College and North Carolina Wesleyan College on alternating years (held at Methodist College until Wesleyan has an auditorium).
 - 2) The Cabinet will designate a district each year on a rotating basis as the host district (when the Conference is held at Methodist College and North Carolina Wesleyan College) which will be responsible for ushers, flowers, and other related items of hospitality.
 - d. There shall be a Committee on Memoirs composed of the Conference secretary, and the district superintendents. They are charged with the responsibility of providing for all details of the memorial service. The Conference secretary shall serve as its chairperson.
 - e. There shall be a Committee on Daily Minutes elected each year to examine the daily minutes of the sessions of the Conference and report daily to the Conference.
 - f. There shall be a Committee on Appeals appointed quadrennially, composed of five members whose duties shall be to hear appeals from the decisions of the several District Boards of Church Location and Buildings, or any other questions that may properly come before it.
 - g. There shall be a Committee of Rules which shall provide to the Conference a document of Rules of Order and Procedure and the policies and standing rules and structure that the Conference from time to time shall adopt for its functioning. This document shall be presented to each Annual Conference.
 - h. There shall be constituted a Committee on Courtesies and Introductions annually, at the first session of the Conference.
 - i. There shall be a Committee on Resolutions and Reference which shall schedule all resolutions for consideration by the Annual Conference, including resolutions from boards and agencies printed in *The Conference Program, Recom-*

mendations and Reports. This scheduling will not constitute a recommendation for approval, disapproval or referral of such a resolution. Any resolution not in Conference publications will be reviewed by this committee, which shall recommend to the Annual Conference approval, disapproval, or referral to another board or agency. With each report the committee shall state the rationale for the recommendation.

12. No person may serve on more than one board of trustees of an institution to which trustees are elected by the Conference.

Section V: Financial Administration

1. The Conference treasurer and all others receiving and disbursing funds from our Conference shall be required to make audited statements annually, and to print the same in the *Journal*.
2. The Council on Finance and Administration shall present its report to the Annual Conference only after all other committees, commissions, boards, and agencies having claims on the budget have presented their report.
3. Each district superintendent shall furnish the Conference treasurer as early as possible following the completion of the Charge Conferences an official copy of the amounts budgeted by each local church for Conference apportionments; and a schedule of salaries of clergy as budgeted shall be sent to the presiding bishop.

Section VI: Reports, Resolutions, Motions, and Amendments to Reports

1. All reports, recommendations, and resolutions to be included in the Book of Recommendations shall be sent to the Conference secretary, typewritten or in some other form acceptable to the Conference secretary, on or before the *date approved for such by the Council on Ministries and published in the Conference calendar*.
2. Resolutions presented to the Annual Conference, other than those printed in conference publications, shall be submitted in writing to the Conference secretary with copies for all members of the Annual Conference. Such resolutions shall be presented to the Annual Conference on one day and considered not sooner than the next day. A resolution is considered "presented" to the Annual Conference when it is distributed in Conference publications or distributed to members on the floor of the Annual Conference after authorization by the Conference secretary and chairperson of the Committee on Resolutions and Reference. All copies distributed shall indicate the source of the resolution. No resolution shall be distributed later than the second night of the Annual Conference session. All resolutions shall be referred to the Conference Committee on Resolutions and Reference. The committee shall report to the Annual Conference daily.
3. Motions presented to the Annual Conference and amendments to motions shall be in writing and placed in the hands of the Conference secretary prior to or when presented or immediately following.
4. Any report, recommendation, resolution, or motion requiring funding over and beyond the Conference budget as presented by the Council on Finance and Administration shall be submitted in writing to the Conference secretary with copies for all the lay and clergy members of the Conference. Such report, recommendation, resolution, or motion shall be presented to the Annual Conference on one day and considered the next day. No such report, recommendation, resolution, or motion shall be distributed later than the second night of the Conference. All such reports, recommendations, resolutions, or motions shall be referred to the Conference Council on Finance and Administration.

Section VII: Pastor's Report to the Annual Conference - Statistics

1. Final remittances for the current calendar year shall be made to the Conference Council on Finance and Administration.
2. Each table of the report shall be filled out by individual churches.
3. Table II shall be made out in even dollars only.

4. Tables I and II shall be printed in the Conference *Journal* with individual church reports and charge totals as compiled by the Conference statistician from the pastor's reports.

Section VIII: The Conference Journal

1. The Conference secretary shall be charged with the responsibility of editing and making contracts for the publication of the Conference *Journal*, in keeping with regulations of the General Conference and of the Southeastern Jurisdictional Conference. The editor shall have full authority to condense reports, memoirs, and other papers when necessary.
2. One complimentary copy of the Conference *Journal* shall be sent to each of the following: the Conference claimants, lay members of the Conference boards, the educational and church-related institutions of the North Carolina Conference, and lay members of the Annual Conference. The Conference secretary shall have discretionary authority to send copies to such other institutions and agencies of the General Church as he/she may deem advisable. Three copies shall be sent to each pastor without charge. All other copies shall be sold at \$10.00 each. Monies accruing from the sale of the *Journal* shall be deposited with the Conference treasurer and credited to the *Journal* Account.
3. That the Conference shall publish a one volume *Journal* of the North Carolina Annual Conference each year.

Section IX: Districts

1. The number of districts shall be twelve.
2. Any motion to change the number of districts must be presented in writing, and must be considered no sooner than the day following its introduction. Any change in the number of districts shall be approved at one annual conference to take effect at the next annual conference.
3. A district conference may be held annually in each district.
4. The district president, sub-district presidents, and the local church presidents of the United Methodist Youth Fellowship shall be delegates to the District Conference, in addition to those named by the 1972 *Discipline*.
5. The district lay leaders shall be elected annually by the Annual Conference on nomination of the district superintendent and the Conference lay leader.

Section X: Displays at the Annual Conference

Display tables and similar matters shall be allocated by the Conference secretary only to those agencies directly related to or a part of the North Carolina Annual Conference.

Section XI: Amendments

These rules of order and procedure may be amended by a two-thirds vote on the next day after a proposed amendment has been presented in writing.

Section XII: When the Rules Become Effective

These rules of order and procedure of the North Carolina Annual Conference shall become effective immediately upon passage by the vote of the majority of the Conference.

Charles M. Cook, *Chairperson*
James H. Coile, *Secretary*

Conference Organization and Personnel Committees of the Annual Conference

SECTION II

SEC

II

CONFERENCE ORGANIZATION AND PERSONNEL**June 10 - 13, 1992****Annual Conference Program, Committee on**

Area Bishop	C. P. Minnick, Jr.
Conference Secretary	James H. Coile
Conference Lay Leader	Robert C. Frazier, Sr.
Chairperson, Local Committee on Entertainment	William P. Lowdermilk
Executive Director, Council on Ministries	G. Robert McKenzie, Jr.
District Superintendent, Host District	Thomas G. Holtsclaw
President, UMM	Glenn R. Stevens
President, UMW	Tibbie Roberts
President, UMYF	Emily Workman

Ex-Officio

Acting Conference Treasurer	Sharon Strother
Administrative Assistant to the Bishop	Kermit L. Braswell
Annual Conference Music Coordinator	Laura Davenport
Associate Director for Communications/Stewardship	Wilburn L. Norton, Jr.
Chairperson, Board of Worship	Robert E. Bergland
Lay Leader, Host District	Si B. Seymour

Agenda Committee

Jane H. Johnson, Chairperson; Samuel W. Dixon, Jr.-CCOM Staff; Gwen Henderson-Resolutions & Reference Committee Chair; Tibbie Roberts-UMW President; Albert Shuler-Cabinet Representative

Courtesies and Introduction, Committee on

Susan Pate Greenwood, Chairperson; Edward F. Hill II, Si B. Seymour

District Conference Records, Committee on

Susan C. Lindblade, Chairperson; Theodore V. Carter, Sr., Thomas Supplee

Diaconal Ministry Investigation, Committee on

Principals: C. Denise Conner, Harold Jacobs, Richard Williams

Reserves: Robert Huckaby, Tacoma O'Connor

Investigation, Committee on

Principals: Eldrick R. Davis; Edith L. Gleaves, A. P. Hill, Jr., Bill James Locklear, Ben C.

Rouse, Robert S. Shields, Charles M. Smith

Reserves: Jesse V. Bone, W. Edward Privette, Judi Johnson Smith

Memoirs, Committee on

The Conference Secretary and the Cabinet

Minutes, Committee on

Gayla G. Estes, Chairperson; Gayla G. Estes, Eldrick R. Davis, Benjamin S. Sharpe, Jr.

Registration of Delegates, Committee on

Hazel Collier, Chairperson; Ray T. Gooch

Resolutions and Reference, Committee on

Gwen Henderson, Chairperson

Clerical: Paul W. Boone, S. Dufrene Cummings, Alan P. Swartz

Lay: Robert C. Frazier, Sr., Tibbie Roberts

TELLERS

Chief Clerical Teller	George D. Speake
Chief Lay Teller	Anna Gail Workman

District

	Clerical	Lay
Burlington	Randall E. Innes	Harriet W. Wilson
Durham	Brian W. Wingo	Julius Davis
Elizabeth City	Alan C. Gibson	Thomas Fleck
Fayetteville	Patricia Edwards	Loyd Godley
Goldsboro	William A. Boykin	Jean Haislip
Greenville	Charles B. Owens	Charles Jenkins
New Bern	Lynn T. Wall	Frank Cox
Raleigh	Roy F. Falgout, Jr.	Beverly Bennett
Rockingham	James E. Malloy	Philip Liles
Rocky Mount	Randy G. Maynard	L. Taylor Oakes
Sanford	Larry D. Crane	Esther Burke
Wilmington	Brian D. Perry	Olivia Mattocks

ADMINISTRATIVE BOARDS AND AGENCIES

Administrative Review Committee

To be Elected by the Executive Session upon Nomination by the Bishop (Members may not serve on the Cabinet, Board of Ordained Ministry, or Joint Review Committee:
Doris T. Fox, Rodney G. Hamm, H. Gray Southern; *Alternate:* R. Bruce Pate

Appeals, Committee on

Clergy: 1988-Herman N. Ward, Jr.; 1992-Leonard E. Fairley

Lay: 1988-Charles C. Davis, Elowyn Woods; 1992-Jeanne Hack

Board of Institutions, Inc., North Carolina Conference

Appointed by the Bishop: 1992-James H. Bailey, Brenda Brown, McDuffie Cummings, Doris T. Fox, Neal Davis, William H. Gattis, Wilson Hayman, Edward F. Hill II, Kay Huggins, Lawrence E. Johnson, Louis McIver, Charles K. Moseley, Thomas Stark, Frank Thigpen, Vernon C. Tyson,

Conference Clergy Living Committee

Chairperson: Charles L. Pollock, 1714 Bivins Rd., Durham 27712 477-0509

Vice-chairperson: Norma Morrison, POBox 310, Roxboro 27573 599-2284

Secretary: Alan C. Gibson, 1686 Morgan's Cnr.Rd., Eliz.City 27909 771-2265

BK: 1988-Alvin M. Horne; *DJ:* 1988-Norma Morrison; *EC:* 1991-Alan C. Gibson; *FA:* 1988-Jeanne Rouse; *GO:* 1992-William Massengill; *GR:* 1990-Eleanor Privette; *NB:* 1988-Juanita Register; *RO:* William E. Holliday; *RM:* 1991-Robert K. Smith; *SA:* 1988-Evelyn Watson; *WI:* 1990-Brenda Jones, John K. Ormond, Jr.; *Min. Rel. Dir.,* Kermit L. Braswell

Conference Entertainment, Committee on

Chairperson:

Vice-chairperson:

Secretary:

Clergy: 1988-William P. Lowdermilk, Diane Blanchard, Larry Robinson

Lay: 1989-J. Reese Bailey, 1988-W. Ed Hammond, Margie G. Mann

Conference Rules, Committee on

Chairperson:

Vice-chairperson:

Secretary:

Clergy: 1988-Charles M. Cook; *EX-OFFICIO:* Conf. Sec., James H. Coile

Lay: 1988-T. W. King, Anna Gail Workman, Rosa Henry; 1992-Kyle Hicks

Conference Staff Relations, Committee on

Chairperson: C.P.Minnick, Jr., POBox 10955, Raleigh 27605 1-800-849-4433

Vice-chairperson: Jane H. Johnson, 856 Knollwood Falls Rd., Mebane 27302.. 563-1603

Secretary: Gwen Henderson, POBox 606, Fayetteville 28302 630-3538

6 Members: 1992-Mabel Cummings, Clyde H. Dunn, William Gattis, Jane H. Johnson, Harold Kiser, Helen Owens; *2 District Superintendents:* Robert Baldrige, Roger Elliott; *Ex-Officio:* Resident Bishop, C. P. Minnick, Jr.; *Conf. Lay Leader,* Gwen Henderson; *CFA Pres.,* William Simpson; *Without Vote:* *CCOM Exec. Dir.,* G. Robert McKenzie, Jr.; *Conf. Treas.,* J. Allen Norris, Jr.; *Min. Rel. Dir.,* Kermit L. Braswell; *Conf. Sec.,* James H. Coile; *UMF Exec. Dir.,* Douglas Byrd

Diaconal Ministry, Board of

(1 from each district, 1/3 clergy; 2/3 lay, 1/2 of whom shall be diaconal ministers)

Chairperson: Robert L. Huckaby, Jr., 6612 Creedmoor Rd., Raleigh 27613 . . 847-2818

Vice-chairperson: C. Denise Conner, POBox 728, Chap.Hill 27514 929-7191

Secretary: Mark Gourley, 204 E. Chestnut St., Goldsboro 27530 734-2965

Treasurer: Barry L. Lane, POBox 2597, Burlington 27216 227-6263

Registrar: Stephen Vaughn II, 2000 E. 6th St., Greenville 27858 752-6154

BK: 1986-Barry L. Lane; *DJ:* 1992-Tacoma O'Connor; *EC:* 1992-Carolyn R. Smith;

FA: 1990-JoAnn M. Oulton; *GO:* 1992-Betty Stout; *GR:* 1987-Stephen W. Vaughn II; *NB:*

1992-Andrea R. Woodhouse; *RA:* 1987-Robert L. Huckaby, Jr.; *RO:* 1992-Harold Dean

Jacobs; *RM:* 1992-Curtis W. Campbell; *SA:* 1992-Susan Martin Parker; *WI:* 1992-Ellen M.

Bergland; *AT LARGE:* 1987-Terry Wethington; 1988-Marshall R. Old; 1992-C. Denise

Conner, Regina Miller; *EX-OFFICIO:* CEF PRES., Elizabeth G. Taylor; FUMMWOA PRES.,

Mark Gourley; *ADM.ASST.TO BISHOP,* Kermit L. Braswell

COMMITTEE ON INVESTIGATION:

Principals: Denise Connor, Harold Jacobs, Carol D. Hayes

Reserves: Margaret A. Biddle, Robert Huckaby, Jr.

Disability, Joint Committee on

Chairperson: Sam W. Loy, POBox 416, Grifton 28530 524-5422

Vice-chairperson: Paul G. Bunn, 175 Midland Rd., So.Pines 28387 682-6439

Secretary: Ambrose Conner, 618 Ridgeway Rd., Burlington 27215 226-8258

At Large: 1988-Samuel W. Loy, Michael Rees, 1991-Ambrose Conner; 1992-Jimmie Shuler; **PENSIONS (2):** Libby Garland, H. Gray Southern; **ORDAINED MINISTRY (2):** Paul G. Bunn, Carrie W. Parrish; **ADMIN.ASST.TO BISHOP:** Kermit L. Braswell

Episcopacy, Committee on

Chairperson:

Vice-chairperson:

Secretary:

Laywomen: 1988-Flossie McNair, Ruth Cade; 1992-Beth Norris; *Laymen:* 1988-J. D. Gwyn, Jr., David Hammond, Ernest Wendell; *Clergypersons:* 1988-Lisa Brown Cole, Albert Shuler, Camille Yorkey Edwards; *Appointed by Bishop:* 1985-Jack L. Hunter; 1990-Kermit L. Braswell; 1992-F. Belton Joyner, Jr.; *At Large:* 1988-Robby Lowry; 1992-Conf.Lay Leader, Gwen Henderson, Emily Workman; *Juris.Com.on Episcopacy:* J. Allen Norris, Jr. F. Belton Joyner, Jr.

Equitable Salaries, Commission on

(1 person from each district, 4 at large; equal clergy and lay to total 16 members)

Chairperson: Alvin M. Horn, 4702 Friendship-Pat.Mill Rd., Burl'gton 27215 . . 227-0381

Vice-chairperson: Julia Webb-Bowden, 1715 Cole Mill Rd., Burl'gton 27215 479-1614

Secretary: Jesse Brunson, 1021 Oberlin Rd., Raleigh 27605 828-9989

Treasurer: J. Allen Norris, Jr., POBox 10955, Raleigh 27605 1-800-849-4433

BC: 1986-Alvin M. Horne; *DC:* 1992-Julia Webb-Bowden; *EC:* 1992-Marvina Mann; *FA:* 1992-Earl Warren; *GO:* 1988-Randolph Mattocks; *GR:* 1991-W. Edward Privette; *NB:* 1992-Noel Proudfoot; *RA:* 1988-Jesse Brunson; *RO:* 1992-Henry W. Smith; *RM:* 1990-John Paschal; *SA:* 1992-Robert Bundy; *WI:* 1988-David Ward; *AT LARGE:* 1986-Ben C. Rouse; 1987-Bess G. Hunnings; 1992-R. Thomas Black, Vicki Y. Jones; **DUKE ENDOWMENT:** Albert Fisher; **ADMIN.ASST.TO BISHOP,** Kermit L. Braswell

Finance and Administration, Council on

(18 at large voting members; 5 ex officio with vote totaling 23 members)

President: Wm.C.Simpson, Jr., 228 W.Edenton St., Raleigh 27603 832-7535

Vice-president: Mack Parker, 7709 Haymarket La., Raleigh 27615 . . . 1-800-347-1461

Secretary: Bert Matthews, 4315 Lemon Springs Rd., Sanford 27330 776-7541

Treasurer: J. Allen Norris, Jr., POBox 10955, Raleigh 27605 1-800-849-4433

1985-Jimmy F. Cummings, Laura Little, Judi J. Smith; 1986-Jean Bullock; 1987-Bert Matthews, Marvin Barnes; 1988-Karl Kendrick, Margaret Saunders, William C. Simpson, Jr., Charles M. Smith, Robert L. Wallace, Paul L. Leeland; 1989-George Jones, James A. Jones; 1990-Mack Parker; 1992-C. Loyd Godley, Jr., Barton Baldwin, Charles K. Morrison; *Ex-officio:* GCFA REP., Kermit L. Braswell; CCOM REP., G. Robert McKenzie, Jr.; **BISHOP,** C. P. Minnick, Jr.; **CONF. TREAS.,** J. Allen Norris, Jr.; **CAB. REP.,** George W. Johnson

Joint Review, Committee on (Effective thru 12/31/92)

2 District Superintendents Appointed by the Bishop: Thomas G. Holtsclaw; George W. Johnson; *Alternate:* Ruth E. Harper

Nominated and Elected by Board of Ordained Ministry: Carrie W. Parrish, William M. Presnell; *Alternate:* W. Joseph Mann

Nominated by Bishop and Board of Ordained Ministry and Elected by the Members in Full Connection: G. Paul Phillips III, Larry Robinson; *Alternate:* J. Edward Morrison

Joint Review, Committee on (Effective 01/01/93)

District Superintendent Nominated by the Bishop: Thomas G. Holtsclaw; *Alternates:* George W. Johnson, Ruth E. Harper

2 Board of Ordained Ministry Members Nominated by the Chairperson and Elected Annually by the Executive Session: Carrie W. Parrish, William M. Presnell; *Alternates:* Lisa B. Cole, H. Sidney Huggins III

3 Non-cabinet, Non-board Members in Full Connection Elected by the Executive Session: Larry Robinson, J. Edward Morrison, G. Paul Phillips III; *Alternates:* E. Powell Osteen, Jr., Charles K. Moseley

Lay Observer Appointed by the Bishop: Henry W. Jones, Jr.

Methodist Board of Publication, Inc.

(9 At Large Members Divided into 4 Year Classed for 5 Year Terms)

Class of 1992: 1986-Ruth Lucier; 1988-Ralph Delano

Class of 1993: 1988-Charles C. Smith, J. Talton Madison, Jr.; 1992-Dorothy P. Jones

Class of 1994: 1988-Linda Baucom; 1992-L. Jane Smith

Class of 1995: 1986-Marjorie Overman; 1990-Janet Davis

CCOM STAFF REP., G. Robert McKenzie, Jr.

Ministers' Moving Expense Committee

Chairperson: Alvin M. Horne, 4702 Fr'ndship-Pat. Mill Rd., Burlington 27215 . 227-0381

Vice-chairperson:

Secretary:

Eq. Sal. Rep., Alvin M. Horne; *Min. Rel. Dir.,* Kermit L. Braswell; *Conf. Treas.,* J. Allen Norris, Jr.; *CFA Chair,* William C. Simpson, Jr.; *At Large:* Ricky Blackwell, Mary Plummer, Marguerite Townsend

Nominations, Committee on

Chairperson: Bishop C.P. Minnick, Jr., POBox 10955, Raleigh 27605... . 1-800-849-4433

District Superintendents: George W. Johnson, Albert Shuler, M. Randall Baker, J. Thomas Smith, J. Malloy Owen III, E. M. Thompson, Jr., Thomas G. Holtsclaw, F. Belton

Joyner, Jr., Robert L. Baldrige, Caswell E. Shaw, Roger V. Elliott, Ruth E. Harper; *CCOM*

Exec. Dir.: G. Robert McKenzie, Jr.; *Conf. Lay Leader:* Gwen Henderson; *CUMM Pres.:*

Glenn R. Stevens; *CUMM Pres.:* Tibbie Roberts; *CUMY Pres.:* Cliff Bobbitt; *Religion &*

Race Rep.: Tryon Lowry; *COSROW Rep.:* Bernice Johnson; *12 Names by Bishop:*

Margaret Anne Biddle, Kermit L. Braswell, Brenda Brown, Ruth Cade, Eldrick Davis, Gwen

Henderson, Jane Johnson, Doreen Lowry, Susan Pate-Greenwood, Earl Richardson, Jane

Smith, Sam Wynn

Ordained Ministry, Board of

Chairperson: Wm. W. Sherman, Jr., POBox 1388, New Bern 28563 631-4181

Vice-chairperson: Glenda N. Johnson, 1201 Maxwell, Raleigh 27603 772-4410

Secretary: Wallace H. Kirby, 1635 Crescent Dr., Henderson 27536 438-5680

BK: 1982-Rene O. Bideau, Herman N. Ward, Jr.; *DL:* 1986-Charles L. Pollock;

1987-Mark W. Wethington, John Harwood; 1990-Wallace H. Kirby; 1992-Russell E.

Richey; *EC:* 1990-Bill Presnell; 1988-Raymond K. Wittman; *FA:* 1987-Lawrence Johnson;

1988-Carrie W. Parrish; *GO:* 1982-A. Ray Broadwell, Mark H. Kennedy, Jr.; *GR:* 1989-H.

Sidney Huggins, 1992-William E. Braswell; *NB:* 1988-David A. Banks, Paul W. Boone,

1989-William W. Sherman, Jr., 1991-Susan P. Greenwood; *RA:* 1986-Glenda W. Johnson;

1987-R. Carl Frazier, Jr.; 1988-W. Joseph Mann; 1992-F. Owen Fitzgerald, Jr., Samuel

D. McMillan, Jr.; *RO:* 1989-Jerry Lowry; 1991-David Malloy; *RM:* 1992-David S. Clift,

Milton H. Gilbert; *SA:* 1990-Lisa B. Cole, Paul G. Bunn; *WI:* 1988-P. D. Midgett III; 1992-

H. Edward Morris; *LAY OBSERVERS:* Mabel M. Cummings, Earle B. Merrill, James H.

Thompson, Jr, Roberta Scipio; *ADM. ASST TO BISHOP,* Kermit L. Braswell; *CAB. REP.,*

Caswell E. Shaw

Pensions, Board of

Chairperson: Laney Funderburk, Jr., 33 Glenmore Dr., Durham 27707 . . . 338-2586

Vice-chairperson: Woodrow W. Wells, Jr., 2000 E. South St., Greenville 27858 . . 752-6154

Secretary: Thelma B. Cooke, 313 S. First St., Nashville 27856 459-2857

Treasurer: J. Allen Norris, Jr., POBox 10955, Raleigh 27605 1-800-849-4433

1985-Robby Lowry; 1986-Laney Funderburk, Jr., Wilbur I. Jackson, Robert C.

Redmond; 1988-Ferrell Blount III, Thelma Cooke, Nicholas Didow, Libby Garland,

Clementine H. Graham, Margie G. Mann, Nancy Tyndall, Lynn T. Wall; 1989-Susan

Lindblade; 1991-Doris Bluit; 1992-Joseph Monroe, H. Gray Southern, Ricky Thompson, Woodrow W. Wells, Jr.; ADM.ASST.TO BISHOP: Kermit L. Braswell

Trustees, Conference Board of

President: Jerry Lowry, POBox 1707, Pembroke 28372 521-8197
Vice-president: Charles Mercer, Jr., 920 Cowper Dr., Raleigh 27608 832-8396
Secretary: Glenn Mason, 4410 David St., Durham 27704 220-6138
 1986-William H. Gattis; 1987-Percy Jones; 1988-Glenn E. Mason, Jack M. Hunter, Albert L. Cox, Brian G. Gentle, Jerry Lowry, Beth Keever; 1990-Mark A. Kirby, Charles Mercer, Jr., Nancy Marks; 1992-Gelynda Capel

PROGRAM BOARDS AND AGENCIES

Archives and History, Commission on

Chairperson: W. Arthur Warren, Jr., POBox 628, Vass 28394 245-7665
Vice-chairperson: Denny C. Wise, 402 Wayne Dr., Wilmington 28403 762-6409
Secretary: ElizabethS.(Pat)Bailey,Rt.1,6146 SnowCampRd.,Graham27253 . . . 376-3149
 BU: 1988-Elizabeth S. Bailey; DU: 1992-Dorothy P. Jones; EC: 1992-Laura Parker; FA: 1986-Lester C. Bisette; GO: 1985-Ethel Twiford; GR: 1992-Lois Patterson; NB: 1988-Rose Linko; RA: 1992-Lorenzo P.(Joe)Plyler; RO: 1992-Simeon Cummings; RM: 1988-Katherine Robinson; SA: 1991-W. Arthur Warren, Jr.; WI: 1990-Denny C. Wise; EX-OFFICIO, C. Franklin Grill; STAFF REP., James H. Coile

Campus Ministry, NC State Commission on

Chairperson:

Vice-chairperson:

Secretary:

Treasurer:

7 At Large: 1988-William H. Gattis, Ben T. Graveley, William E. King; 1989-M. Claire Clyburn; 1990-Harriett Wright; 1992-William P. Lowdermilk, Donna C. Prine; HIGHER ED CHAIR, Edward F. Hill II; CCOM EXEC.DIR., G. Robert McKenzie, Jr.; CAMPUS MINISTER REP., William G. Sharpe IV; CAB. REP., Roger V. Elliott

Disaster Preparedness, Committee on

Chairperson: Dennis P. Levin, POBox 115, Enfield 27823 445-3450
Vice-chairperson: Daniel T. Earnhardt, POBox 8245, Greenvl 27835 758-2030
Secretary: Don Herman, 107 Walnut Creek, Jacksonville 28546 353-0245
 BU: 1990-Robert K. Eldredge; DU: 1988-G. Ronald Patton; EC: 1992-James R. Huskins; FA: 1992-Dennis Sheppard; GO: 1991-Joseph E. Kossan; GR: 1985-Daniel T. Earnhardt; NB: 1990-Don Herman; RA: 1985-Richard L. Stone; RO: 1986-Rufus E. Butner III; RM: 1985-Dennis P. Levin; SA: 1989-Larry D. Crane; WI: 1992-Ellen Dorsett; AT LARGE: 1988-Foster Jacobs; 1992-Linda Harris, Ralph Harris, Ann Lee, Augustine McDougald; CCOM STAFF REP., G. Robert McKenzie, Jr.

Education, Commission on

Chairperson: Richard T. Clayton, 406 N. Main St., Louisburg 27549 496-3736
Vice-chairperson: William E. Cummings, POBox 693, Red Springs 28377 843-2752
Secretary: Judy J. Riddle, Rt. 4, Box 374A1, Durham 27703 787-2182
 BU: 1987-Susan L. Allred; DU: 1986-Doris M. Hodges; EC: 1988-Laura G. Early; FA: 1991-Patricia Edwards; GO: 1992-Charles K. Moseley; GR: 1992-Lauren Riddick; NB: 1990-Robert O'Keef; RA: 1988-Judy J. Riddle; RO: 1988-William E. Cummings; RM: 1992-F. Bruce Allen; SA: 1992-Tommy Evans; WI: 1988-Shirley Larcaster; AT LARGE: 1988-Richard T. Clayton, Elaine Lilliston, John M. Meares; 1992-Greg Bragg, Delores Huff, Lois Lowry, Evelyn Shaw; UMYF PRES., Cliff Bobbitt; CCOM STAFF REP., Carol D. Hayes

Ethnic Minority Local Church Concerns, Committee on

Chairperson: William E. Cummings, POBox 693, Red Springs 28377 843-2752
Vice-chairperson: Jerry Lowry, POBox 1707, Pembroke 28372 521-8197
Secretary: Brenda Connelly, 210 E. 15th St., Lumberton 28358 738-5204

12 Members: 1988-Brenda Connelly, William Cummings, Eldrick Davis, S. T. Lloyd, Jerry Lowry, Mack McMillan; 1992-Sue Brooks, Joan L. Chavis, Sang Lee, Charlene Lovett, Luis Reinoso, Gary Smith; CCOM STAFF REP., Edith L. Gleaves

Evangelism, Commission on

Chairperson: Ecwood E. Lancaster, 3788 Shipyard Blvd., Wilmington 28412 . . . 791-0353

Vice-chairperson: Eldrick R. Davis, 6201 Milford Rd., Fayetteville 28303 . . . 822-4607

Secretary: James D. Bell, POBox 72, Benson 27504 894-3028

BJ: 1992-Sandra J. Conner; DJ: 1991-Michael B. Hobbs; EC: 1992-Larry Higgins; FA: 1988-Robert C. Flynn; GO: 1992-James D. Bell; GR: 1992-David McAdams; NB: 1991-M. Eugene Tyson; RA: 1992-Stuart M. Milton; RO: 1991-Berry Barbour; RM: 1991-Branson Sheets; SA: 1992-Richard Hardy; WI: 1991-Ecwood Lancaster; AT LARGE: 1990-Doris T. Fox; 1991-Angel Hunt, Eldrick R. Davis; 1992-Bill James Locklear, Sillar Smith; CCOM STAFF REP., Samuel W. Dixon, Jr.

Health and Human Services, Commission on

Chairperson: Roger D. Cope, POBox 188, Dover 28526 523-9938

Vice-chairperson: Roderic L. Mullen, POBox 492, Fair Bluff 28439 649-7349

Secretary: Donna Bowers, 5608 Neuse St., Raleigh 27610 231-1621

BJ: 1992-Donald Gum; DJ: 1992-Slater T. Lloyd; EC: 1992-William E. Clement; FA: 1986-Harold M. Chrismon, Sr.; GO: 1991-Claude Wilson; GR: 1992-James H. Coile; NB: 1988-Roger D. Cope; RA: 1992-Donna Bowers; RO: 1992-J. Quinton Covington, Jr.; RM: 1992-James Summey; SA: 1992-Geraldine Shuskey; WI: 1991-Roderic Mullen; AT LARGE: 1992-Charles Ballard, Douglas Bullard, Peggy Effird, J. B. Helms, Jr., Janet C. Locklear, Veronica Patterson; MHC PRES., Rufus Stark; MRH EXEC. ACTING DIR., Roy Clark, Jr.; GOLDEN CROSS DIR., Richard Vaughan; ASBURY HOMES REP., Thomas Walden; UMC CHAPLAIN, James A. Rawlings; CCOM STAFF REP., G. Robert McKenzie, Jr.

Higher Education and Campus Ministry, Commission on

Chairperson: Edward F. Hill II, 4201 Country Club Rd., New Bern 28562 637-4022

Vice-chairperson: Wm. M. Wells, Jr., POBox 445, Laurinburg 28353 276-0035

Secretary: Thomas E. Loftis, 204 E. Chestnut St., Goldsboro 27530 734-2965

BJ: 1986-William H. Gattis; DJ: 1992-Harriett Wright; EC: 1992-Haywood W. Gillikin; FA: 1988-Augusta Haynes; GO: 1987-Thomas Loftis; GR: 1992-Henry Ferrell; NB: 1988-Edward F. Hill, Jr.; RA: 1988-Mildred Fry; RO: 1990-William M. Wells, Jr.; RM: 1992-Wanda Sykes; SA: 1992-Jerry Seaman; WI: 1992-David J. Goehring; EX-OFFICIO: COLLEGE PRESIDENTS: NC WESLEYAN-Leslie H. Garner, Jr.; METHODIST-M. Elton Hendricks; LOUISBURG-C. Edward Brown, Jr.; BENNETT-Gloria Scott; GREENSBORO-William Lykins; HIGH POINT-Jacob Martinson, Jr.; DUKE-Keith Brodie; DUKE DIVINITY DEAN-Earl Richey; STATE COMM.ON CAMPUS MIN.-William P. Lowdermilk; CAMPUS MINISTER-William G. Sharpe, Jr.; GEN.BRD.HIGHER ED: J. Allen Norris, Jr.; CCOM STAFF REP., G. Robert McKenzie, Jr.

Laitry, Commission on

Chairperson: Gwen Henderson, POBox 606, Fayetteville 28302 630-3538

Vice-chairperson: Robbie Lowry, 1010 Fay'tvl Rd., #7, Rockingham 28379 . . . 997-3097

Secretary: Jane H. Johnson, 856 Knollwood Falls Rd., Mebane 27302 . . . 563-1603

1991-Angie Buie, Anne B. McNair; 1992-Brenda Brown, Faye Harrell, Lee Taylor, Jane H. Johnson, Mary Brent Auger, Teresa Lee, Lauren Miller, Etha C. Harris, Vevely M. Malloy, Kaetta Payne; CONF. LAY LEADER: Gwen Henderson; UMM PRES., Glenn R. Stevens; UMW PRES., Tibbie Roberts; UMY PRES., Cliff Bobbitt; DIST. LAY LEADERS: BJ: Michael Parker; DJ: Burton King; EC: Beverly Small; FA: Steve Thomas; GO: John Martindale; GR: Billy Carraway; NB: Si B. Seymour; RA: Wilson Hayman; RO: Robby Lowry; RM: Janet Daniel; SA: Neal Kightlinger; WI: David Dorsett; CCOM STAFF REP., Carol D. Hayes

Missions and Outreach, Commission on

Chairperson: Hope Morgan Ward, 12837 Norwood Rd., Raleigh 27613. 846-2212

Vice-chairperson: Samuel Wynn, 3821 Madison Ave., Fayetteville 28304 . . . 424-0894

Secretary: J. Edward Morrison, Box 310, Roxboro 27573 599-1193

BJ: 1986-Virgil B. Huffman; DJ: 1992-Patricia Lykins; EC: 1988-William A. Ruth; FA: 1991-Keith Nanney; GO: 1992-Dwight Sapp Martin; GR: 1992-Keith Thomason; NB:

1988-Charles C. Smith; RA: 1988-Annette Bingham; RO: 1988-Jesse V. Bone, Sr.; RM: 1991-Jesse C. Staton, Jr.; SA: 1988-Susan Harsh-Cafferty; WI: 1992-Wilbur C. Teachey; AT LARGE: 1988-Margaret Hicks; 1991-Jo Anne Johnson, Marshall Locklear, Hope Morgan Ward; 1992-John Benson, Diane Jones, Wes Jones, Sandra Lee, Jeanette Locklear, J. Edward Morrison, Larry Robinson, Sam Wynn; CONF.MISS.SEC., Virgil Huffman; DUKE ENDOWMENT, Albert Fisher; ROBESON CO.CH.& COMM.CTR DIR., Brenda Connelly; UMW CHRIST.GLOB.CONCERN COORD., Roberta Scipio; CCOM STAFF REP., Samuel W. Dixon, Jr.

NC Council of Churches House of Delegates

Social & Ecumenical Ministries Chair: Claire Clyburn; *4 Members Social & Ecumenical Ministries:* William A. Bingham, Janet Heusch, Eric Lindblade, Paul Stallsworth; *RESIDENT BISHOP,* C. P. Minnick, Jr.; *CCOM EXEC. DIR.,* G. Robert McKenzie, Jr.

Outdoor and Camping Ministries, Commission on

Chairperson: DeVair Vickery, 114 Fieldstone Dr., Burlington 27215 584-2023

Vice-chairperson: Benjamin McCallum, Jr., POBox 1781, Rockingham 28379 895-3344

Secretary: Smith Raynor, 6 S. Buffalo St., Wendell 27591 365-9422

BK: 1989-Michael Sykes; *DU:* 1991-Brian Wingo; *EC:* 1992-Glenn B. Everett; *FA:* 1992-Linda Richards; *GO:* 1992-Geiselle Thompson; *GR:* 1992-Ed Davis; *NB:* 1989-Richard Ward; *RA:* 1992-Smith Raynor; *RO:* 1992-Benjamin McCallum, Jr.; *RM:* 1991-David Benson; *SA:* 1992-Joseph Miller; *WI:* 1991-Jim Reed; *AT LARGE:* 1988-DeVair Vickery; 1992-Margaret Anne Biddle, Nathania Headley, Etta B. Jones, Percy Jones; *TWO FROM EACH LOCAL COMMITTEE:* _____; *CCOM STAFF REP.,* G. Paul Phillips III

Prison Ministry and Prison Reform, Committee on

Chairperson: Pat Ford, 1440 Possum Track Rd., Raleigh 27614 850-2265

Vice-chairperson: R. Bruce Pate, POBox 2576, Sanford 27330 755-7023

Secretary: C. A. Dillon, Jr., POBox 1111, Raleigh 27602 833-3572

12 Members: 1991-Deanie Bowers, Amy Henderson, Joseph Padgett, R. Bruce Pate, James Waggoner; 1992-Michael Bell, C. A. Dillon, Jr., Harold Hunt, Don Lowder, Robert Pullman, Joyce Sorrell, Ruth Walsh; *5 At Large:* 1991-Gayla Estes, Pat Ford, Linda Harris, Greg Jenks; *Ex-Officio:* WMW MATCH Program Rep., Robbie W. Barrett; *CCOM STAFF REP.,* Sue Ellen Nicholson

Religion and Race, Commission on

Chairperson: Samuel H. Brown, 137 N. Lord Ashley Rd., Raleigh 27610 . . 834-7554

Vice-chairperson: Donnie L. Jones, 226 Fairfield Dr., Wilmington 28401 . . 251-8720

Secretary: Phyllis Horton, E1 Harbour West, Rocky Mount 27803 446-1708

BK: 1990-Randall Innes; *DU:* 1992-LaNella Smith; *EC:* 1992-Bobby L. Jordan; *FA:* 1992-Meredith Brewington; *GO:* 1992-Floyd R. Evans; *GR:* 1992-Jack W. Page, Jr.; *NB:* 1992-E. Ray Brooks; *RA:* 1990-Samuel Brown; *RO:* 1992-Robert A. Fairley; *RM:* 1988-Phyllis Horton; *SA:* 1992-Stella Farra; *WI:* 1989-Donnie Jones; *AT LARGE:* 1992-Greg Brunson, Billy Cole, Shirley Goins, Young In Kim, Harriett Kirk, Angie Saucedo, Peggy Witt; *CCOM STAFF REP.,* Edith L. Gleaves

Social and Ecumenical Ministries, Commission on

Chairperson: Claire Clyburn, 1732 W. Davis St., Burlington 27215 226-2991

Vice-chairperson: Henry Jarrett, 3405 White Oak Rd., Raleigh 27609 787-3122

Secretary: Sally Monroe, 425 Kingsford Rd., Fayetteville 28314 864-8698

BK: 1992-Claire Clyburn; *DU:* 1992-Allen Bingham; *EC:* 1990-Paul T. Stallsworth; *FA:* 1988-John W. Wenberg, Jr.; *GO:* 1992-H. Mallie Hinnant; *GR:* 1988-R. Martin Armstrong III; *NB:* 1991-D. Calvin Stokes; *RA:* 1992-Janet Heusch; *RO:* 1990-Rick A. Moser; *RM:* 1992-Ken Ripley; *SA:* 1989-Terry A. Bryant; *WI:* 1990-Timothy J. Russell; *AT LARGE:* 1992-Kay Cameron, Mary Martha Hatch, Amy Henderson, James Hunt, Henry Jarrett, Fran Jordan, Eric N. Lindblade, Jr., Tryon D. Lowry, Cleo McCranie, Sally Monroe, Linda Shaw, Ellis Henry Townsend, Ruth Walsh; *CCOM STAFF REP.,* Edith L. Gleaves

The Status and Role of Women, Commission on

Chairperson: Bernice D. Johnson, 507 Tuggle St., Durham 27713 544-7513
Vice-chairperson: Rachael T. Moser, 3174 Hwy 501 S, Laurinburg 28352 276-6858
Secretary: Frances Warner, POBox 3, Lemon Springs 28355 499-4567
 BU: 1992-Lehman H. Johnson; DU: 1992-Toni M. Small; ED: 1988-Iris Hand; FA: 1992-Scott Mason; GO: 1990-Muriel Odom; GR: 1992-Edith D. Jenkins; NB: 1992-Charlene Pierce; RA: 1992-Steven Hickle; RO: 1991-Marjorie Finch; SA: 1992-Frances Warner; WI: 1988-Ray Walton; AT LARGE: 1987-Bernice Johnson; 1990-Carolyn C. Woriak; 1992-Annie Fairley, Bruce Jacobs, Brenda Jones; CCOM STAFF REP., Edith L. Gleaves

Stewardship, Commission on

Chairperson: Carson O. Wiggins, 201 Chadwick Ave., Havelock 28532 447-3541
Vice-chairperson: Stephen N. Little, POBox 153, Battleboro 27809 442-9260
Secretary: James E. Malloy, POBox 2723, Lumberton 28359 865-3990
 BU: 1992-J. Albert Trotter; DU: 1991-Larry Bowden; EC: 1992-Milton T. Mann; FA: 1992-Marjorie Daniels; GO: 1990-Alan P. Swartz; GR: 1992-Webster Walker; NB: 1988-Carson O. Wiggins; RA: 1992-Richard Stanley; RM: 1991-Stephen N. Little; SA: 1992-Julian W. Scott; WI: 1992-Samuel A. Williams; AT LARGE: 1989-Elizabeth Bryant; 1991-Stephanie Hoyle; 1992-Annie Rose Drake, James E. Malloy, John Paul Prine; EX-OFFICIO: UM FOUNDATION EXEC. DIR., Douglas Byrd; CONF. TREAS., J. Allen Norris, Jr.; CCOM STAFF REP., Wilburn L. Norton

Worship, Commission on

Chairperson: Robert E. Bergland, POBox 336, Elizabethtown 28337 862-3706
Vice-chairperson: Charles (Chuck) M. Cook, 4555 Rosehill Rd., Fay/tvl 28311 488-6651
Secretary: Dena Jo M. White, POBox 401, Eliz. City 27509 335-1771
 BK: 1992-Jack L. Hunter; DU: 1990-Gayle C. Felton; EC: 1990-Dena J. M. White; FA: 1991-Charles M. Cook; GO: 1990-Francis C. Bradshaw; GR: 1990-Gayla G. Estes; NB: 1992-Penny Dollar Farmer; RA: 1992-Charlton McNair; RO: 1992-William F. Williams; RM: 1989-Joanna Miller Stallings; SA: 1990-R. Bruce Pate; WI: 1988-Carol W. Goehring; AT LARGE: 1985-Robert E. Bergland; 1987-Robert Owens; 1988-Gloria McKenzie; 1992-Shirley Harrington, Grace D. Locklear; FUMMWAO PRES., Mark Gourley; CCOM STAFF REP., G. Paul Phillips III

Youth Ministry, Council on

Chairperson:
President: Cliff Bobbitt, 709 Highgate Pl., Raleigh 27610 833-3022
Vice-president: Jason Talley, 111 Hunters Tr. E., Eliz. City 27909 335-5700
Secretary: Mary Brent Auger, 403 Warren Ave., Cary 27511 467-27511
Treasurer: Jamie Edwards, 19 Eden Dr., Smithfield 27577 934-1621
Legislative Affairs: Kevin Merritt, 1530 Boros Dr., Fayetteville 28303 488-1089
 DISTRICT YOUTH COORDINATORS: BU: Ron Gonia; DU: Henry Price; EC: Glenn Everett; FA: Ann Ross; GO: Jon Strother; GR: W. Donald Warren; NB: Charlene Pierce, Bryan Sexton; RA: Stacey Graves; RO: James McEachin; RM: Curtis Campbell; SA: Ray Gooch; WI: Leslie Lancaster; CCYM: BU: Matthew Morrow; DU: Dan Allred; EC: Jennifer Womble; FA: Doug Baker; GO: Tom Wells; GR: Melissa Hoff; NB: Carla Midget; RA: Justin McGuire; RO: Nakesha Locklear; RM: Renee Jarrett; SA: Heather Barber; WI: Shannon Ormsby; YSF TASK FORCE: BU: Stephanie Young; DU: Erica McLean; EC: Neil Sanders; FA: Leah Smith; GO: John Mark Kennedy; GR: Ginny Burns; NB: Ashley Peeler; RA: Izzy Gibbs; RO: Shannon Chavis; RM: William Sparks; SA: Holly Baker; WI: Becky Smallwood; JR. HI. REPS.: Catie Braly, Nicki Gant, Joey Meyer, Melissa Spear; AT LARGE: Ellyn Benson, Jason Carter, Timekia Jones, Yosheco Meekins, Tammy Pettit, Liz Roberts, Emily Workman; OBSERVERS: Whitney Bailey, Jenny Dinsmore, Jessica Furman, Courtney Russ, Jeff Whitlow; CCOM STAFF REP., Sue Ellen Nicholson

1992-1993 CONFERENCE COUNCIL ON MINISTRIES, MEMBERSHIP OF

VOTING MEMBERS

1.	Resident Bishop	C. P. Minnick, Jr., P O Box 10955, Raleigh NC 27605
2.	Burlington DS	George W. Johnson, 3118 Truitt Dr. Burlington NC 27215
3.	Durham DS	Albert Shuler, 1002 W Knox St., Durham NC 27701
4.	Elizabeth City DS	M. Randall Baker, PO Box 1662, Elizabeth City NC 27909
5.	Fayetteville DS	J. Thomas Smith, 1911 Raeford Rd., Fayetteville NC 28305
6.	Goldsboro DS	J. Malloy Owen III, PO Box 1516, Goldsboro NC 27533
7.	Greenville DS	E.M. Thompson, Jr., 101 Martinsborough Rd., Greenville NC 27834
8.	New Bern DS	Thomas G. Holtsclaw, 1503 Kimberly Rd., New Bern NC 28560
9.	Raleigh DS	F. Belton Joyner, Jr., PO Box 10955, Raleigh NC 27605
10.	Rockingham DS	Robert L. Baldrige, PO Box 1588, Laurinburg NC 28352
11.	Rocky Mount DS	Caswell E. Shaw, 3621 Sheffield Dr., Rocky Mount NC 27803
12.	Sanford DS	Roger V. Elliott, 1511 Columbine Rd., Sanford NC 27330
13.	Wilmington DS	Ruth E. Harper, 2201 Lynnwood Dr., Wilmington NC 28403
14.	Conference Secretary	James H. Coile, PO Box 207, Bethel NC 27812
15.	Youth Rep.	Cliff Bobbitt, 709 Highgate Pl., Raleigh NC 27610
16.	Youth Rep.	Jason Talley, 111 Hunters Trail E., Elizabeth City NC 27909
17.	President UMW	Tibbie Roberts, P O Box 3471, Morehead City NC 28557
18.	UMW Rep.	Jimmie Shuler, 1002 W Knox St., Durham NC 27701
19.	Conference Lay Leader	Gwen Henderson, P O Box 606, Fayetteville NC 28302
20.	President UMM	Glenn R. Stevens, 509 Steel Bridge Rd., Sanford NC 27330
21.	UMM Rep.	Tom Walden, P O Box 18832, Raleigh NC 27619
22.	Young Adult Rep.	Samuel W. Loy, 2000 E. 6th St., Greenville NC 27858
23.	Young Adult Rep.	David Banks, 320 Holly Lane, Morehead City NC 28557
24.	GCOM Rep.	Reginald W. Ponder, Box 67, Lake Junaluska NC 28745
25.	Chp. Archives & History	W. Arthur Warren, Jr., P O Box 628, Vass NC 28394
26.	Chp. Budget Committee	F. Owen Fitzgerald, Jr., 1612 Jarvis St., Raleigh NC 27608
27.	Chp. Communications	
28.	Chp. Conference Staff Relations	C. P. Minnick, Jr., P O Box 10955, Raleigh NC 27605
29.	Chp. Conference Summer School Board	Beth Frazier, 215 Grace Dr., Wilson NC 27893
30.	Chp. Disaster Preparedness	Dennis Levin, PO Box 115, Enfield NC 27823
31.	Chp. Education	Richard Clayton, 406 N. Main St., Louisburg NC 27549
32.	Chp. Ethnic Minority Local Church Concerns...	Wm.Cummings,POBox 693,Red Sprgs NC 28377
33.	Chp. Evangelism	Ecwood Lancaster, 326 Pemberton Dr., Wilmington NC 28412
34.	Chp. Health & Human Services	Roger D. Cope, P O Box 188, Dover NC 28526
35.	Chp. Higher Ed.	Edward F. Hill II, 4201 Country Club Dr., New Bern NC 28562
36.	Chp. Laity	Gwen Henderson, P O Box 606, Fayetteville NC 28302
37.	Chp. Missions & Outreach	Hope Morgan Ward, 12837 Norwood Rd., Raleigh NC 27613
38.	Chp. Outdoor & Camping Min.	DeVair Vickery, 114 Fieldston Dr., Burlington NC 27215
39.	Chp. Prison Ministry & Prison Reform	Pat Ford,1440 Possum Tr.Rd.,Raleigh NC 27614
40.	Chp. Religion & Race	Samuel H. Brown, 137 Lord Ashley Rd., Raleigh NC 27610
41.	Chp. Social & Ecumenical Ministries	Claire Clyburn,1732 W.Davis St,Burl'ntn NC 27215
42.	Chp. Status & Role of Women	Bernice D. Johnson, 507 Tuggle St., Durham NC 27713
43.	Chp. Stewardship	Carson O. Wiggins, 201 Chadwick Ave., Havelock NC 28532
44.	Chp. Worship	Robert E. Bergland, PO Box 336, Elizabethtown NC 28337
45.	Chp. Youth Ministries	
46.	Burlington District Lay Rep.	Anna Gail Workman, 2114 US 70, Mebane NC 27302
47.	Durham District Lay Rep.	Brian W. Wingo, 906 Leon St., Durham NC 27704
48.	Elizabeth City District Lay Rep.	Beverly Small,1009 W.Church St.,Elizabeth City NC 27909
49.	Fayetteville District Lay Rep.	Tryon Lancaster, 3213 Kentyre Dr., Fayetteville NC 28303
50.	Goldsboro District Lay Rep.	Robert R. Bandy, 402 Green Dr., Goldsboro NC 27534
51.	Greenville District Lay Rep.	Clara Jane Hardee, Route 3, Box 91, Greenville NC 27834
52.	New Bern District Lay Rep.	Dorothy Bedwell, 156 Kinston Ave., Atlantic Beach NC 28512
53.	Raleigh District Lay Rep.	Lena Brooker, 2110 Fairview Rd., Raleigh NC 27608
54.	Rockingham District Lay Rep.	Dotsy Reynolds,403 N.Randolph St,Rockingham NC 28379
55.	Rocky Mount District Lay Rep.	Jane W. Jernigan, 2204 Somerset Dr., Wilson NC 27893
56.	Sanford District Lay Rep.	Elizabeth Williams, Route 2 Box 510, Pittsboro NC 27312
57.	Wilmington District Lay Rep.	Earle Merrill, PO Box 4458, Wilmington NC 28406
58.	At Large	Samuel Lee, 616 Dandridge Dr., Fayetteville NC 28303
59.	At Large	Tryon Lowry, 107 Pine Tree St., Oxford NC 27565

60. At Large Gloria McCauley, 3209 Wintergreen Pl., Durham NC 27707
 61. At Large Earl B. Merrill, P O Box 4458, Wilmington NC 28406
 62. At Large Joyce Mitchell, 4774D Dunrobin Dr., Fayetteville NC 28306

NON VOTING MEMBERS

63. CCOM Exec. Dir. G. Robert McKenzie, Jr., POBox 10955, Raleigh NC 27605
 64. CCOM Assoc. Dir. Camp. Min. & Worship G. Paul Phillips III, POBox 10955, Ral. NC 27605
 65. CCOM Assoc. Dir. Children & Youth Min. . . Sue Ellen Nicholson, POBox 10955, Ral. NC 27605
 66. CCOM Assoc. Dir. Comm. & Stewardship . . W. L. Norton, Jr., POBox 10955, Raleigh NC 27605
 67. CCOM Assoc. Dir. EMLC Concerns Edith L. Gleaves, POBox 10955, Raleigh NC 27605
 68. CCOM Assoc. Dir. Evang. & Missions Samuel W. Dixon, Jr., POBox 10955, Ral. NC 27605
 69. CCOM Assoc. Dir. Lay Ministries Carol D. Hayes, POBox 10955, Raleigh NC 27605
 70. Conference Treasurer J. Allen Norris, Jr., POBox 10955, Raleigh NC 27605
 71. Info Systems Coordinator C. Robert Pollock, POBox 10955, Raleigh NC 27605
 72. Pres. CFA. William C. Simpson, 228 W. Edenton St., Raleigh NC 27603
 73. Dir., Rural Ch. Div., Duke Endowment Albert Fisher, Box 51307, Durham NC 27717
 74. Exec. Dir., Methodist Foundation. Doug Byrd, PO Box 10955, Raleigh NC 27605
 75. Adm. Asst. to Bishop/Dir. Min. Relat. Kermit Braswell, PO Box 10955, Raleigh NC 27605

THE EXECUTIVE COMMITTEE

- Chp. CCOM C. P. Minnick, Jr.
 Vice-chp. CCOM Gwen Henderson
 Secretary CCOM DeVair Vickery
 Resident Bishop C. P. Minnick, Jr.
 Exec. Dir. CCOM G. Robert McKenzie, Jr.
 One DS apptd. by Bishop F. Belton Joyner, Jr.
 Member GCOM Reginald Ponder
 Conference Lay Leader Gwen Henderson
 President UMW Tibbie Roberts
 President UMM Glenn R. Stevens
 President UMY Cliff Bobbitt
 Chp. Budget Committee F. Owen Fitzgerald, Jr.
 Chp. Conference Staff Relations Committee C. P. Minnick, Jr.
 At Large Member apptd. by Bishop COSROW Chp. Bernice Johnson
 At Large Member apptd. by Bishop EMLC Chp. William E. Cummings

1992-1993 CHURCH LOCATION AND BUILDING, DISTRICT BOARDS OF

Burlington District

Clergy: George W. Johnson, William L. Wolfe, Richard C. Vaughan, George A. Jones
 Lay: Mrs. Frances Byrd, 504 Dogwood Lane, Graham 27253
 T. F. Bennett, 2216 Canterbury Rd., Burlington 27215
 Marshall Cates, P. O. Box 785, Hillsborough 27278
 Alan R. Johnson, Regulator Drive, Burlington 27215

Durham District

Clergy: Albert Shuler, Mark E. Lykins, Charles L. Pollock
 Lay: Felix Markham IV, 3505 Eastis Drive, Durham 27705
 Dennis B. Nicholson, Jr., 1614 Hollywood Dr., Durham 27701
 James A. Ward, Route 8, Box 281, Durham 27704
 Stella P. Smith, 1204 Broad St., Durham 27705

Elizabeth City District

Clergy: M. Randall Baker, Alan C. Gibson, Thomas L. Sweeley, Haywood W. Gillikin
 Lay: Noel N. Coltrane, Jr., 318 S. Hughes Boulevard, Elizabeth City 27909
 Clay B. Foreman, Jr., 1808 Rivershore Road, Elizabeth City 27909
 J. Stanley Peel, P. O. Box 1368, Elizabeth City 27909
 Herscal Williams, 605 McPherson Street, Elizabeth City 27909
 Mrs. Margaret Saunders, 1436 Weeksville Road, Elizabeth City 27909

Fayetteville District

Clergy: J. Thomas Smith, John K. Bergland, A. J. Eure, Jr., R. Keith Nanney
 Lay: W. T. Simmons, Rt. 3, Box 500, Lillington 27546
 Joe Morris, 2608 Elmhurst Drive, Fayetteville 28304
 Bob Warren, Route 1, Box 322-A, Linden 28356
 Ms. Hazel Williamson, Rt. 3, Box 320, Clinton 28328
 Louis Merritt, 3732 Hillcrest Street, Hope Mills 28348
 Robert (Ranny) Nimocks, 3512 Edgeside Ct, Fayetteville 28303
 Sally Monroe, 425 Kingsford Court, Fayetteville 28303

Goldsboro District

Clergy: J. Malloy Owen III, Dennis M. Goodwin, Dwight E. Martin, Claude T. Wilson
 Lay: M. V. Rains, P O Box 8, Princeton 27569
 Mrs. Walter P. (Pearl) West, P. O. Box 337, Warsaw 28398
 William T. Winslow, 511 N. Andrews Avenue, Goldsboro 27534

Greenville District

Clergy: E. M. Thompson, William E. Braswell, Charles B. Owens, Ralph A. Brown, Kendall J. Guthrie
 Lay: Leroy Whitfield, P. O. Box 86, Hookerton 28538
 Russell Fleming, 3403 Tucker Drive, Greenville 27858
 Mitchell Jones, 94 Tuckahoe Drive., Greenville 27858

New Bern District

Clergy: Thomas G. Holtsclaw, Roger D. Cope, David W. Woodhouse, Susan Pate Greenwood
 Lay: William B. Chalk, 2800 Evans Street, Morehead City 28557
 Robert H. Stephens, 502 Pollock Street, New Bern 28560
 Paul W. Crayton, Jr., P. O. Box 2546, New Bern 28560

Raleigh District

Clergy: F. Belton Joyner, Jr., Stephen Compton (1992), Hope M. Ward (1993), D. Douglas Jessee (1994)
 Lay: (1993) Mrs. Pat Wiles, 1808 Longwood Drive, Raleigh 27612
 (1993) Jerry Owen, 7100 Valley Lake Drive, Raleigh 27612
 (1994) Mrs. Marsha Joyner, Rt. 1, Box 215-D, Wendell 27591
 (1994) Bob Thrower, 6352 Whitted Road, Fuquay-Varina 27526
 (1995) Gary Pratt, 2200 Middlefield Court, Raleigh 27609
 (1995) Susan "Dixie" Paulos, 10809 Bexhill Drive, Raleigh 27606

Rockingham District

Clergy: Robert L. Baldrige, G. Lloyd Edge, Robert A. Fairley
 Lay: J. Nelson Gibson, P. O. Box 66, Gibson 28343-0066
 Charles L. Jordan, Route 6, Lakewood Hills, Laurinburg 28352
 Gurney Hunt, Route 2, Box 185, Pembroke 28372-9683
 Virginia Blalock, P O Box 746, Rockingham 28379-0746
 J. R. McVicker, Jr., 1777 S. Main St., Laurinburg 28352-5407
 Jesse Lamm, 5206 Simmons Dr., Lumberton 28358-9009
 Wayne Stogner, 506 Stanley Avenue, Rockingham 28379-3034

Rocky Mount District

Clergy: Caswell E. Shaw, Milton H. Gilbert, David C. Benson, Curtis W. Campbell
 Lay: C. C. Davis, 911 Madison Street, Roanoke Rapids 27870
 Tom Morris, 2211 Arbor Road, Wilson 27893
 Dan Vaughan, 119 Wayne Street, Rocky Mount 27801

Sanford District

Clergy: Roger V. Elliott, R. Bruce Pate, W. Arthur Warren, Jr., Larry D. Crane
 Lay: Robert Pulver, 1309 Indiana Circle, Sanford 27330
 L. Glenn Fogleman, P. O. Box 1036 (611 McQueen Rd.), Aberdeen 28315
 John D. Dixon, Jr., 216 Hawkins Avenue, Sanford 27330
 Neal Kightlinger (DLL), 1602 Briarcliffe Dr., Sanford 27330

Wilmington District

Clergy: Ruth E. Harper, G. R. Massey, L. M. Peele, Jr., Horner E. Morris, Wilbur C. Teachey
 Lay: Frank I. Ballard, P. O. Box 3667, Wilmington 28406
 A. E. Heafner, 1701 Lincoln Road, Wilmington 28403
 Herschel Rogers, 120 Beagle Trail, Wilmington 28403
 Paul Justice, 13 Union Street, Ocean Isle Beach 28459
 E. D. "Joe" Johnson, 24 Pelican Drive, Wrightsville Beach 28480

1992-1993 ORDAINED MINISTRY, DISTRICT COMMITTEES ON**Burlington District**

George W. Johnson, Jack L. Hunter, Herman N. Ward, Jr., William H. Gattis, M. Claire Clyburn, Alvin M. Horne, Marshall R. Old
 Lay Observers: Sam Holton, 411 Holy Lane, Chapel Hill 27514
 Peggy Jenks, P O Box 203, Graham 27253

Durham District

Albert Shuler, Kelly J. Wilson III, John W. Ruth, Mark W. Wethington, E. Powell Osteen, Jr., Michael B. Hobbs, Charles L. Pollock, Nancy R. Best, Helen G. Crotwell, John E. Harwood, Jr., Wallace H. Kirby, Russell E. Richey
 Lay Observers: Ernest J. Wendell, 1308 Kent St., Durham 27707
 Robinette Husketh, Route 1, Box 200, Creedmoor 27522

Elizabeth City District

M. Randall Baker, Charles E. McKenzie, Raymond K. Wittman, William M. Presnell, Lawrence C. Higgins, Milton T. Mann
 Lay Observers: Margaret Saunders, 1436 Weeksville Road, Elizabeth City 27909

Fayetteville District

J. Thomas Smith, William P. Lowdermilk, John W. Wenberg, Ronald E. Dietrich, Ben C. Rouse, Robert M. Poulk, Eldrick R. Davis, Patricia D. Edwards, Duke C. Lackey, Carrie W. Parrish, Lawrence E. Johnson

Lay Observers: None

Goldsboro District

J. Malloy Owen III, Alan P. Swartz, Charles K. Moseley, Jonathan E. Strother, Thomas E. Loftis, W. Joseph Yow, Jr., A. Ray Broadwell, Mark H. Kennedy, Jr.
 Lay Observers: David Earl Sutton, Route 4, Box 403, Mt. Olive 28365
 Connie Bandy, 402 Green Drive, Goldsboro 27534

Greenville District

E. M. Thompson, Gayla G. Estes, W. E. Braswell, H. S. Huggins III, Paul L. Leeland, M. Keith Thomason, Woodrow W. Wells, Jr.
 Lay Observers: Billy Carraway, 209 Hillcrest Dr., Farmville 27828

New Bern District

Thomas G. Holtsclaw, William W. Sherman, Jr., Lynn T. Wall, Paul W. Boone, David A. Banks, M. Eugene Tyson, Clyde H. Dunn, William A. Boykin, Richard L. Ward
 Lay Observers: Mr. Pat Daugherty, 534 Asbury Cove Rd, Cove City 28523
 Mrs. Elizabeth Moore, 205 E. New Bern Road, Kinston 28501

Raleigh District

F. Belton Joyner, Thomas A. Collins, Jack M. Benfield, Jesse Brunson, Karen H. Whitaker, Glenda N. Johnson, Wilbur I. Jackson
 Lay Observers: Becky Balentine, 1416 Granada Drive, Raleigh 27612
 Olivia Kemp, Route 1, Box 101-B, Kittrell 27544

Rockingham District

Robert L. Baldridge, Simeon F. Cummings, W. E. Cummings, Jerry Lowry, Rachel T. Moser, Richard A. Stanley, Jr., Don Lee Harris, David O. Malloy, Roger D. Paxton
 Lay Observers: J. W. Hammond (92), 1126 Rockingham Rd., Rockingham 28379-4355
 Mary Harvin (92), 313 Maplewood Dr., Laurinburg 28352

Rocky Mount District

Caswell E. Shaw, James L. Reavis, Jr., Robert C. Redmond, Milton L. Gilbert, James L. Summey, Joanna M. Stallings, John S. Paschal, David S. Clift
 Lay Observers: Philip Beman, 1413 Captains Rd., Tarboro 27886

Sanford District

Roger V. Elliott, Lisa Brown-Cole, Travis W. Owen, David C. Wade, Robert F. Bundy, Ray T. Gooch, Paul G. Bunn, Benjamin R. Melvin

Lay Observers: None

Wilmington District

Ruth E. Harper, H. Fred Davis, P. D. Midgett III, Carol W. Goehring, Ecwood C. Lancaster, Rodney G. Hamm, Horner E. Morris, Wilbur C. Teachey, Bruce E. Stanley
 Lay Observers: Earle B. Merrill, P O Box 4458, Wilmington 28406
 Mary Lee Stewart, 2203 Marlwood Dr., Wilmington 28403

LAY MEMBERS - 1992 ANNUAL CONFERENCE**Burlington District**

BELLEMONT	Joyce B. Collins, 4262 S NC 49, Burlington	27215
BETHEL	Mrs. Bonnie Mauro, 545 Moore's Chap. Cem., Graham	27253
BURLINGTON: DAVIS STREET	Buel Carden, 2725 Amherst Ave., Burlington	27215
	Kenneth Tisdale, 2820 Amherst Ave., Burlington	27215
BURLINGTON: EMMANUEL	John W. Finley, 214 N. Cobb Ave., Burlington	27215
	Nelson Brown, 1215 Cherry Lane Rd., Graham	27253
BURLINGTON: FAITH	Woodrow Smith, 2713 NC 100, Elon College	27244
BURL'GTN: FRONT STREET	Mrs. Betty Benson, 627A W. Front St., Burl'gtn	27215
	Mrs. William Hanks, 2026 Shirley Dr., Burlington	27215
BURLINGTON: GRACE	Elmo McCorkle, 1312 N. Sellars Mill Rd., Burlington	27217
BURLINGTON: ST. PAUL'S	Harriet Wilson, 404 Alamance Plaza, Burlington	27215
BURLINGTON: WEST BURLINGTON	Marvin King, 116 Sunset Dr., Elon College	27244
BURLINGTON CIRCUIT	Mr. Guy Tilley, 4156 Burch Bridge Rd., Burlington	27217
CARRBORO	Ms. Virginia Andrews, 216 James St., Carrboro	27510
	Lynda deFriess, 6910 Ramblewood Dr., Hillsborough	27278
CEDAR GROVE	Glen Caruthers, 4223 Efland-Cedar Gr. Rd., Hillsborough	27278
CHAPEL HILL: ALDERSGATE	Mr. Jim Coble, 1501 Carolina Ave., Durham	27705
CHAPEL HILL: AMITY	Ms. Peggy Loddengaard, 3801 Riders Tr., Hillsborough	27278
CHAPEL HILL: ORANGE	Ms. Pat Peck, 102 Foxridge Ct., Chapel Hill	27614
	Mr. Van Haywood, 250 Old Forest Dr., Chapel Hill	27514
CHAPEL HILL: UNIVERSITY	Mr. Victor Bowles, 1712 Michaux Rd., Chapel Hill	27514
	Nell Laton, 1019 Pinehurst Dr., Chapel Hill	27514
CHESTNUT RIDGE	Ms. Elevene Sykes, 3420 Mt. Willing Rd., Efland	27243
COBB CIRCUIT	Ms. Juanita Jeffress, Rt. 1, Providence	27315
CONCORD	Mr. John Galloway, 8367 S NC 87, Snow Camp	27349
EFLAND	Ms. Betty Brown, P O Box 4, Efland	27243
ENO-PALMER'S GROVE	Ms. Nell Andrews, 2523 University Sta. Rd., Durham	27705
EVERGREEN	Mr. Owen Gwyn, 1700 Clearwater Lake Rd., Chapel Hill	27514
FAIRVIEW	S. T. Evans, 619 N NC 87, Burlington	27217
FRIENDSHIP	Mr. Billy Loy, 3861K Doctor Picket Rd., Burlington	27215
	Con Johnson	
GR'HM: CHRIST-CEDAR CLIFF	Phil Isaacs	
GRAHAM: FIRST	Charles Staton, 221 Jefferson Dr., Graham	27253
	Gene Moon, 607 Johnson Ave., Graham	27253
HAW RIVER	Mrs. Bertha Clayton, 225 Graham Rd., Graham	27253
HEBRON	Mr. John Whited, Rt. 3, Box 454, Mebane	27302
HIGHTOWERS	Mrs. Lois Rudd, 2021 Deep Cr. Ch. Rd., Burlington	27217
HILLSBOROUGH	Mr. Wesley Scarlett, 500 Hepowil Tr., Hillsborough	27278
	Mr. Robert Culp, 1511 Schley Rd., Hurdle Mills	27541
LEASBURG	Ms. Jean Davis, Rt. 1, Leasburg	27291
LEBANON-CARR	Mr. J. Ira Ward, Jr., 1515 Ira Rd., Efland	27243
MEBANE	L. H. Johnson, 856 Knollwood Falls Dr., Mebane	27302
	Anna Workman, 2114 US Hwy 70 W, Mebane	27302
MILTON	Marie Smith, Rt. 1, Box 330, Milton	27305
MT. HERMON	Mr. Wheeler Hoyle, 3363 So. High-Mt. Hermon Rd., Graham	27253
	James Richardson, 6208 Holt Cross Rd., Burlington	27215
NEW HOPE-PURLEY	Mrs. Jean Vernon, Rt. 1, Milton	27305
NEW SHARON	Ms. Mildred H. Walker, 5018 St. Mary's Rd., Hillsborough	27278
PHILLIPS CHAPEL	Mr. Duard Farrell, P O Box 146, Swepsonville	27359
PROSPECT	Mr. John Page, P O Box 747, Yanceyville	27370
ROCK CREEK	Ms. Sarah McPherson, 7322 Bass Mtn. Rd., Snow Camp	27349
ST. LUKE'S	Mrs. Mabel Rachel, 1347 Dogwood St., Burlington	27217
SALEM	Ms. Louise Carter, 507 Oakgrove Dr., Graham	27253
SAXAPAHAW	Mr. Ben Bulla, P O Box 35, Saxapahaw	27340
SWEPSONVILLE	Mrs. Glenda Payne, P O Box 95, Swepsonville	27359
UNION GROVE	Mr. J. G. Morand, 2412 New Hope Dr., Chapel Hill	27514
WALNUT GROVE	Mrs. Elma Hawkins, 2417 Laws Store Rd., Hurdle Mills	27541
WEST ORANGE	Ms. Rachel Edwards, 7402 Old Greensboro Rd., Chapel Hill	27514

YANCEYVILLE	J. D. Gwynn, P O Box 148, Yanceyville	27379
Durham District		
ALLENSVILLE-TRINITY	Bonnie Gentry, Rt. 2, Box 577, Roxboro	27573
ANDREWS CHAPEL	Mrs. Lou Ann Allred, Rt. 4, Box 389A, Durham	27703
BAHAMA:MT.BETHEL	Sandra Hill, P O Box 404, Bahama	27503
BANKS-GROVE HILL	Edith Murphy, 2593 Flat Rock Rd., Franklinton	27525
BROOKLAND-BROOKSDALE	Lucy Hawkins, Rt. 1, Box 136, Timberlake	27583
BUTNER:COMMUNITY	Paula Pittard, 311 28th St., Butner	27509
CONCORD	Franklin Guill, Jr., Rt. 5, Box 291, Roxboro	27573
CREEDMOOR	Patsy Perry, P O Box 65, Creedmoor	27522
DURHAM:ALDERSGATE	Sue Shank, 1108 Donphil Rd., Durham	27712
DURHAM:ASBURY	Charles Auman, 5136 Kenwood Rd., Durham	27712
	Cathy Duncan, 1315 Morreene Rd., 25G, Durham	27705
DURHAM:ASBURY TEMPLE	Julius Davis, 1828 S. Alston Ave., Durham	27707
DURHAM:BETHANY	Bill Campbell, 5230 Willowhaven Dr., Durham	27712
	Charles Johnson, 2400 Dellwood Dr., Durham	27705
DURHAM:BETHESDA	Richard Evans, 1905 Leonard, Durham	27703
DURHAM:CALVARY	Mrs. Cecil Scott, 2030 Bedford #2, Durham	27707
DURHAM:CARR	Patricia Jefferson, 2548 Barwick Dr., Durham	27704
	Francis J. O'Connor, 1432 Kirkwood Dr., Durham	27705
DURHAM:DUKE MEMORIAL	Thomas Stark, 2816 Butner St., Durham	27707
	Randolph Few, 202 Selkirk Pl., Durham	27707
DURHAM:DUKE'S CHAPEL	Mr. Manley Whitfield, 3323 Thompson Rd, Durham	27704
DURHAM:EPWORTH	Kari Still, 4601B Hope Valley Rd., Durham	27707
	James Rice, Rt. 3, Box 232R, Apex	27502
DURHAM:GLENDALE HEIGHTS	Jean Couch, 2233 Charlotte St., Durham	27705
DURHAM:GOOD SHEPHERD	Pat Lykins, 412 Belmont Dr., Durham	27703
DURHAM:LAKESWOOD	Mrs. Emma S. Bass, 2021 Walnut St., Durham	27705
DURHAM:McMANNEN	Gaye Hobbs, 4322 Berini Dr., Durham	27705
	Lynn Cole, 5030 Lansdowne Dr., Durham	27712
DURHAM:PARKWOOD	Shirley Callahan, 14 Braddock Cir., Durham	27713
	Maury Prevost, 5608 Frenchman's Creek, Durham	27713
DURHAM:PLEASANT GREEN	Becky Brodgen, 2610 Pleasant Gr. Rd, Durham	27705
DURHAM:RESURRECTION	Carol Thompson, 220 Glen Eden Rd., Durham	27707
DURHAM:ST. PAUL	Margaret Umberger, 2516 State St., Durham	27704
DURHAM:TRINITY	George Newton, 8803 Millers Bend Rd., Bahama	27503
	Kathy Rainey, 409 S. Riverdale Dr., Durham	27712
ELLS CHAPEL	Marigold Ellis, Rt. 1, Box 226, Bahama	27503
FLETCHER'S CHAPEL	Jim Carpenter, 2208 Carpenter Rd., Durham	27704
GRANVILLE CIRCUIT	Mittie Hicks, 4099 Ed Harris Rd., Oxford	27565
GRANVILLE-VANCE	Mary Scott, P O Box 33, Oxford	27565
HELENA	Aliene Hicks, P O Box 7, Timberlake	27583
HENDERSON:CITY ROAD	Minnie Allen, 202 Harrison Dr., Henderson	27536
HENDERSON:FIRST	Asa Kitrell, 209 Lakeview Dr., Henderson	27536
	Aron Creech, 2010 Brookrun Rd., Henderson	27536
HENDERSON:WHITE MEMORIAL	Barbara Harris, 235 Orville, Henderson	27536
LEA'S CHAP.-WARREN'S GR.	Virginia Wrenn, 403 Wrenn Rd., Roxboro	27573
MARROW'S CHAPEL	Ruby Ann Averette, P O Box 133, Bullock	27507
MASSEY'S CHAPEL	Annie B. King, Rt. 3, Box 324, Durham	27713
MT.SYLVAN	Mrs. Faye Watkins, 1018 Sandlewood Dr., Durham	27712
	Robert McCorkle, 5713 Roxboro Rd., Durham	27712
MT.TABOR-RIVERVIEW	Wynolia Apple, 1105 N Duke St., Durham	27701
MT.TIRZAH	Fay Goodwin, Rt. 1, Box 852, Timberlake	27583
MT.ZION	T. W. Blackard, 615 Chub Lake Rd., Roxboro	27573
OAK GROVE	Lorraine Haack, Rt. 1, Box 347, Semora	27343
OXFORD	Truman Mason, 164 Pine Cone Dr., Oxford	27565
	Ruth Mason, 164 Pine Cone Dr., Oxford	27565
OXFORD:SALEM	Virginia Yeargin, P O Box 292, Oxford	27565
REHOBOTH-HARRIS CHAPEL	Mary Paschall, Rt. 3, Box 348, Henderson	27536
ROUGEMONT	Margaret Hornbuckle, Rt. 8, Box 299, Durham	27712

ROXBORO:CA-VEL	Phyllis Clayton, Rt. 3, Box 512, Roxboro	27573
ROXBORO:GRACE	Jack Wensauer, 822 Frank St., Roxboro	27573
ROXBORO:LONGHURST	Margie Dunn, P O Box 234, Northside	27564
ROXBORO:LONG MEMORIAL	Joann Bradsher, 1375 Old Salem Rd., Roxboro	27573
	Mary Earle Berger, P O Box 633, Roxboro	27573
SALEM:(PERSON CO.)	Jackson Elliott, Rt. 2, Hurdle Mills	27541
STEM-BULLOCK'S	Pat Byrd, Rt. 1, Box 15, Stem	27581
STOVALL		
TABERNACLE	Frankie Walker, P O Box 7, Townsville	27584
Elizabeth City District		
AHOSKIE	Mrs. Laretta Parker, 310 Colony Ave., Ahoskie	27910
	Mrs. Hazel Bryant, P O Box 707, Ahoskie	27910
ALBEMARLE	Ben W. Robertson, P O Box 81, Plymouth	27962
AULANDER	Mrs. Nancy Adams, P O Box 461, Aulander	27805
CHOWAN	Miss Helen Evans, Rt. 1, Edenton	27932
COLINGTON	Mr. William Perkinson, 311 Kitty Hawk Bay Dr., Kill Devel Hills	27948
CRESWELL	Mr. Howard Davenport, Rt. 2, Box 92, Creswell	27928
CURRITUCK	Mrs. Lena Bird, P O Box 411, Grandy	27939
DUCK	Mrs. Robyn Ruth, 163 Bayberry Tr., Kitty Hawk	27949
EDENTON	Mrs. Marginette Lassiter, Rt. 2, Box 251, Edenton	27932
ELIZABETH CITY:CITY ROAD	Myra Pendleton, 1004 Jones Ave., Elizabeth City	27909
ELIZABETH CITY:FIRST	Irma Turner, 1319 N. William Cir., Elizabeth City	27909
	Mavis Barber	
ELIZABETH CITY:RIVERSIDE	Mrs. Vesta Reel, 1110 Williams Cir., Elizabeth City	27909
GATESVILLE	Mrs. Hardy Brown, Rt. 1, Box 53, Hobbsville	27946
HARRELLSVILLE	Mr. Marion Adams, P O Box 191, Colerain	27924
HATTERAS	Linda Huskins	
	Pat Yeager, Box 357, Hatteras	27943
HERTFORD	Mrs. Dorothy Barbee, 320 W. Grubb St., Hertford	27944
	Mrs. Anna Lee McGoogan, 501 Edenton Rd., Hertford	27944
KINNAKEET	Mrs. Lovie Midgett, Box 36, Rodanthe	27968
KITTY HAWK	Mr. Hugh Twiddy, 104 Turtle Pond La., Kitty Hawk	27949
	Mrs. Ina Jewell, 1178 W. Kitty Hawk Rd., Kitty Hawk	27949
MANN'S HARBOR	Mrs. Don Perry, East Lake	27953
MANTEO:MT. OLIVET	Mr. Earl Green, P O Box 235, Manteo	27954
	Mrs. Stella Green, P O Box 235, Manteo	27954
MOYOCK	Mrs. Linda Lloyd, Rt. 3, Box 350, Moyock	27958
MURFREESBORO	Mrs. Edna Hammel, 333 Jay Tr., Murfreesboro	27855
NEW HOPE	Mr. Tom Fleck, Rt. 4, Box 736, Hertford	27944
NEWLAND-GRACE	Mrs. Kay Smith, 1808 Fearing Ave., Elizabeth City	27909
NORTH GATES	Earl L. Perry, Rt. 2, Box 18L, Gates	27937
OCRACOKE	Mr. Lawrence Ballance, Box 124, Ocracoke	27960
PASQUOTANK	Mrs. Eva Lou Harrison, 113 Hawthorne Dr., Elizabeth City	27909
PERKINS	Mrs. Debbie Simons, 102 Village Dr., Elizabeth City	27909
PERQUIMANS	Mr. Carlton Boyce, Rt. 2, Box 303, Hertford	27944
PILMOOR MEMORIAL	Miss Rhonda Morris, Box 827, Maple	27956
PLYMOUTH	Dr. A. M. Stanton, P O Box 925, Plymouth	27962
SHARON	Mrs. Ruth Hampton, P O Box 160, Poplar Branch	27965
SOUTH CAMDEN	Mrs. Iris Hand, 104 Havenwood Rd., Camden	27921
SOUTH MILLS	Mr. Mike Askew, P O Box 274, South Mills	27976
TYRRELL	Mr. Robert L. Mitchell, Main St., Columbia	27925
UNION-NEWBEGUN	Loine Umberger, 405 Driftwood Dr., Elizabeth City	27909
WANCHESA:BETHANY	Mrs. Maxine Daniels, Box 275, Wanchese	27981
WINDSOR	Mrs. Elizabeth Willoughby, 909 Winwood Dr., Windsor	27983
WOODLAND	Mrs. Selma Harrell, Rt. 4, Box 194, Hertford	27944
Fayetteville District		
ANGIER	Sue Ogburn, P O Box 305, Angier	27501
CLINTON:FIRST	Loyd Godley, 102 Sir Leslie Ct., Clinton	28328
	Lewis Talton, 305 Fisher Dr., Clinton	28328
CLINTON:GRACE	Mr. Margaret Sutton, 101 Doris Ave., Clinton	28328

CLINTON CIRCUIT	Max Newman, Rt 1, Box 35A, Clinton	28328
COATS	Dottie Tyndall, Box 818, Coats	27521
COHARIE	Melvin Brewington, 2300 Avent Ferry Rd., #05, Raleigh	27606
COTTON	Betty Madison, 3317 Seven Mountain Dr., Fayetteville	28306
CUMBERLAND	Lynn Pittman, 2095 Baywater Dr., Fayetteville	28304
DUNN: DIVINE STREET	Edith Baggett, 206 S. Washington Ave., Dunn	28334
	Ann Roberts, 1100 W. Pope St., Dunn	28334
ERWIN	Gordon Ennis, 501 E. H St., Erwin	28339
FAYETTEVILLE: CAMP GROUND	Jackie Jordan, 522 Lennox Dr., Fayetteville	28303
	Terry Priess, 409 Oakgrove Dr., Fayetteville	28314
FAYETTEVILLE: CHRIST	Mrs. Charlie DelGrande, 3311 Guy Cir., Fayetteville	28303
FAYETTEVILLE: CULBRETH	Gloria Young, 726 Blackwell St., Fayetteville	28301
FAYETTEVILLE: GARDNERS	Eleanor Hardwick, 1567 Mintz Dr., Fayetteville	28314
	Clara Matthews, 2448 Vandemere Dr., Fayetteville	28304
FAYETTEVILLE: GRACE	Elizabeth Bryant, 6459 Fisher Rd., Fayetteville	28304
FAYETTEVILLE: HARRY HOSIER	Louise Harris, 1044 Crayton Cir., Fayetteville	28314
FAYETTEVILLE: HAYMOUNT	Marlin Stewart, Sr., P O Box 53404, Fayetteville	28305
	Ed Tindell, 2224 Bayview Dr., Fayetteville	28305
FAYETTEVILLE: HAY STREET	Dr. Charlie Coffman, 3213 Granville Dr, Fayetteville	28305
	John Raper, 1610 Twin Oak Dr., Fayetteville	28305
FAYETTEVILLE: JOHN WESLEY	Maxine Carter, 1013 Albert St., Fayetteville	28301
	Dorothy Lane, 737 Chadwick Rd., Fayetteville	28301
FAYETTEVILLE: JOHNSON MEM.	Catherine Johnston, 1926 Martindale Dr, Fayetteville	28304
FAYETTEVILLE: KOREAN	Kong Namkung, 6602 Bonnie Bell La, Fayetteville	28304
FAYETTEVILLE: PERSON STREET	Patsy Lusk, 403 Trinity Dr, Fayetteville	28301
FAYETTEVILLE: ST. ANDREWS	Emma Reaves, Rt. 1, Box 96B, Linden	28356
FAYETTEVILLE: ST. MATTHEWS	Ruth Caldwell, 718 Stoneykirk Dr., Fayetteville	28314
	Lyle Spidle, 4906 Cottonwood Dr., Fayetteville	28304
FAYETTEVILLE: SALEM	Elma McLaurin, 1421 Dunn Rd., Fayetteville	28301
	Dorothy Lawrence, 1785 Dunn Rd., Fayetteville	28301
FAYETTEVILLE: TRINITY	Jerry Ittenbach, 6555 People St., Fayetteville	28304
FAYETTEVILLE: VICTORY	Dr. Tryon Lancaster, 3213 Kentyre Dr, Fayetteville	28303
FAYETTEVILLE: WESLEY HEIGHTS	Earl J. R. Peterson, 429 Raynor Dr, Fayetteville	28311
GOSHEN-KEENER	Margaret Anderson, 400 Vann St., Clinton	28328
HARNET: COKESBURY	Preston Abernathy, Rt. 1, Box 268, Fuquay-Varina	27526
HOPE MILLS	Eddie Brower, P O Box 86, Hope Mills	28348
	Roland Schmidt, P O Box 505, Hope Mills	28348
HOPEWELL	Louise Daughtry, Rt. 2, Box 224, Newton Grove	28366
KIPLING	Tyre Kendall, P O Box 7, Kipling	27543
LESLIE	L L Milam, Rt. 3, Box 13, Dunn	28334
LILLINGTON	Helen Byrd, P O Box 848, Lillington	27546
LINDEN: PARKERS GROVE	Mozelle Bethume, P O Box 66, Linden	28356
MAMERS	Jullian Patterson, Rt. 3, Box 532, Lillington	27546
MARVIN	Lucille Gregory, 4025 Stone St., Hope Mills	28348
NEWTON GROVE	Joyce Herring, Rt. 6, Dunn	28334
RAEFORD	Jesse Lee, Rt. 5, Box 316, Raeford	28376
	Bill Sellars, 413 N. Main, Raeford	28376
RAEFORD: HOKE	Margaret Pannell, Rt. 4, Box 222, Raeford	28376
ROSEBORO	Tom Simmons, P O Box 1408, Roseboro	28382
SAMPSON	Ruby Faircloth, Rt. 2, Box 195, Roseboro	28382
SOUTH RIVER	MacDonald Grantham, Rt. 1, Box 124, Autryville	28318
SPRING HILL	Dee Stewart, Rt. 4, Box 277A, Lillington	27546
	Ethel Stewart, Rt. 1, Box 276, Broadway	27505
SPRING LAKE	Ann Quick, 464 McRae Dr., Fayetteville	28305
STEDMAN: COKESBURY	Pat McCall, P O Box 148, Stedman	28391
TABOR	Wilson Fisher, Rt. 5, Box 296A, Fayetteville	28301
UNION	Geraldine Burgess, Rt. 2, Box 301, Lillington	27546
WESLEY-BLACK'S CHAPEL	Louise Jackson, Rt. 4, Box 381, Dunn	28334

Goldsboro District

BENSON	Mrs. Hazel Sorrell, P O Box 265, Benson	27504
BESTON-WALKER MEMORIAL	Mrs. Lucille Tyson, Rt. 5, LaGrange	28551
BROGDEN-FALLING CREEK	Mrs. Faye Harrell, 106 Derek Dr., Goldsboro	27530
BROWNING-SMITH	Earl Sutton, Rt. 4, Box 403, Mt. Olive	28365
EUREKA-YELVERTON	Laverne Yelverton, P O Box 3187, Eureka	27830
FAISON CIRCUIT	Joyce Igoe, Box 326, Faison	28341
FOUR OAKS	Margaret Walker, P O Box 212, Four Oaks	27524
FREMONT	Barbara Bolding, P O Box 755, Fremont	27830
GARRIS CHAPEL	Mrs. Bailey Suggs, Rt. 5, Box 227, LaGrange	28551
GOLDSBORO:DANIELS MEM.	Mr. Earl Herring, 3106 Summit Rd., Goldsboro	27534
GOLDSBORO:JEFFERSON	Mr. Lee Kaylor, 205 Shadywood Dr., Goldsboro	27534
GOLDSBORO:NEW HOPE	Mrs. Pat Toth, 517 Shelley Dr., Goldsboro	27534
GOLDSBORO:PINE FOREST	Eunice Hinton, P O Box 10625, Goldsboro	27533
GOLDSBORO:PROVIDENCE	Ruth Boyd, 503 Todd Dr., Goldsboro	27530
GOLDSBORO:ST. LUKE	Mr. A. S. Moseley, 1802 Stephens St., Goldsboro	27530
	Mrs. Elaine Lamm, 1900 E. Ash St., Goldsboro	27530
GOLDSBORO:ST. PAUL	Jean Haislip, 2410 Peachtree St., Goldsboro	27534
	Harold Wolfe, 117 Cashwell Dr. Goldsboro	27530
GOLDSBORO:SALEM	Mr. Tony Best, Rt. 8, Box 193, Goldsboro	27530
INSTITUTE-HICKORY GROVE	Mrs. Shirley Sutton, Rt. 3, Box 301, LaGrange	28551
JERUSALEM-BETHEL	Mr. Rudolph Whitley, Rt. 3, Snow Hill	28580
JOHNSTON CIRCUIT	Shane Raynor, Rt. 4, Box 3, Four Oaks	27524
KENANSVILLE PARISH	Dr. Alice Scott, Rt. 2, Box 375, Pink Hill	28572
KENLY-BUCKHORN	James Earl Etheridge, 911 Raleigh Rd., Wilson	27893
LAGRANGE	Mrs. Horace Sutton, Rt. 3, Box 361, LaGrange	28551
MAGNOLIA	Joyce Norman, Rt. 2, Box 176A, Rose Hill	28458
MICRO-FELLOWSHIP	Perry J. Pullin, Rt. 1, Box 524, Kenly	27542
MT. OLIVE: FIRST	Barton Baldwin, P O Box 248, Mt. Olive	28365
	Mrs. Margaret Boyd, P O Box 455, Mt. Olive	28365
	J. L. Crawford, P O Box 39, Pikeville	27863
PIKEVILLE-MT. CARMEL		
PINE LEVEL-SANDERS	Mr. Thomas White, 203 S. Pine St., Pine Level	27568
PRINCETON	R. A. Oliver, Jr., P O Box 125, Princeton	27569
RONES CHAPEL	Mr. Foster Holland, Rt. 2, Box 455, Mt. Olive	28365
ROSE HILL	Dennis Ramsey, P O Box 179, Rose Hill	28458
SAULSTON	Sheila Rogers, 106 Heather La., Goldsboro	27534
SELMA:EDGERTON	Glenda Norton, 605 N. Raiford St., Selma	27576
SEVEN SPRINGS-BETHEL	Mrs. Polly Turner, Rt. 1, Mt. Olive	28365
SMITHFIELD:ASBURY	Roy Jones, 113 Castle Dr., Smithfield	27577
SMITHFIELD:CENTENARY	Mr. M. W. Stancil, 825 S. First St., Smithfield	27577
	Mrs. Bess Ragsdale, P O Box 421, Smithfield	27577
SMITHFIELD:WHITLEY-ELIZABETH	Alton B. Boykin, Rt. 3, Box 36, Smithfield	27577
TRINITY	Maurice Rouse, Rt. 2, Box 104, Kinston	28501
WALLACE	Mrs. Mary Forbis, Rt. 1, Box 193, Teachey	28464
WARSAW	Bill Costin, Sr., Rt. 1, Box 72, Warsaw	28398
WESTWOOD-EBENEZER	Mrs. Ruth Creech, Rt. 3, Box 182, Princeton	27569
ZION	Alton Powell, Rt. 1, Seven Springs	28578

Greenville District

AURORA	Mrs. Hooker Dough, P O Box 127, Aurora	27806
AYDEN	Mrs. Dot Nett, 103 Country Club Dr., Ayden	28513
	Mrs. Margaret Sugg, 601 Montague Ave., Ayden	28513
BATH	Mrs. Marion Tate, Rt. 2, Box 4620, Belhaven	27810
BELHAVEN:TRINITY	Mrs. Janet Nelms, 333 E. Main, Belhaven	27810
BELL ARTHUR		
BETHEL	Mrs. Catherine Herring, P O Box 106, Bethel	27812
	Mrs. Bill Johnson, P O Box 3, Bethel	27812
CHOCOWINITY	Mrs. Velma Hickman, 102 Harbor Way Apts., Washington	27889
EDWARDS CHAPEL	Mrs. Kathleen Brooks, Rt. 2, Box 489, Grifton	28530
FARMVILLE	Mr. Royce Richardson, 107 N. Pitt St., Farmville	27828
GREENV'L:HOLY TRINITY	Mrs. Frances Clark, 114 Williamsburg Dr, Greenv'l	27858

GREENVILLE:JARVIS MEM.	Dr. Tom Patterson, 1003 E. Rock Sprg. Rd., Greenville	27858
	Dr. Dick Evans, 200 Crown Point Rd., Greenville	27858
GREENVILLE:ST. JAMES	Dr. Laura Little, 217 King George Rd., Greenville	27858
	Mr. Hershel Williams, 2501 Madison Cir., Greenville	27858
GRIFTON	Dr. William Rasberry, P O Box 279, Grifton	28530
GRIMESLAND-WARREN'S CHAP.	Lucy Swindell, Rt. 1, Box 204C, Blounts Creek	27814
HOBGOOD	Mr. Kent Hinman, P O Box 351, Hobgood	27843
HOLLY SPRINGS	Mrs. Helen Greene, Rt. 1, Box 22, Williamston	27892
HOOKERTON	Mrs. Sara Stocks, Rt. 1, Box 160D, Hookerton	28538
JAMESVILLE	Mr. Earl Sawyer, Rt. 1, Box 649, Jamesville	27846
KINSTON:QUEEN STREET	Mrs. Donna Hardy, 1512 Surry Dr., Kinston	28501
	Miss Betty Barbre, 1601 Greenbriar Rd., Kinston	28501
KINSTON:WESTMINSTER	Dr. Bruce Petteway, 708 Westminster La., Kinston	28501
	Mrs. Eleanor Petteway, 708 Westminster La., Kinston	28501
KINSTON CIRCUIT	Mrs. Nannie Fields, Rt. 1, Kinston	28501
LANE'S CHAPEL-BETHANY	Mr. W. R. Newell, 9245 NC Hwy 55 W, Dover	28526
LEBANON-TABERNACLE	Mrs. Hilda Edmundson, Rt. 2, Stantonburg	27883
MATTAMUSKEET	Mr. John Shaffer, P O Box 324, Engelhard	27824
MAURY-MT. HERMAN	Mr. Lawrence Nethercutt, Rt. 1, Box 60, Snow Hill	28580
NOBLE'S CHAPEL	Mr. Keith Smith, Rt. 1, Box 191, Deep Run	28525
PINK HILL	Mr. Ethro Hill, P O Box 55, Pink Hill	28572
RAINBOW	Mrs. Joyce Gray, Rt. 2, Box 160, Snow Hill	28560
ROBERSONVILLE	Mr. Charles Jenkins, Rt. 2, Box 252, Robersonville	27871
SALEM	Mr. Jamine Simmons, 1003 Millbrook Dr., Greenville	27858
SHARON	Mrs. Elizabeth Odham, Rt. 2, Box 334, Grifton	28530
SNOW HILL:CALVARY MEM.	Mrs. Lib Jones, 904 Longshore Dr., Snow Hill	28580
STANTONSBURG	Mrs. Reide Bynum, P O Box 250, Stantonburg	27883
STOKES	Mrs. Barbara W. Flake, Rt. 2, Box 198A, Robersonville	27871
SWAN QUARTER	Mrs. Dorothy Dudley, P O Box 113, Fairfield	27826
VANCEBORO	Mr. Jerry Phillips, 2525 NC Hwy 43, Vanceboro	28586
VANCEBORO CIRCUIT	Robert W. Hill, 8401 US Hwy 17 N, Vanceboro	28586
WASHINGTON:ASBURY	Mrs. Francis Whitehead, Rt. 4, Box 35, Washington	27889
WASHINGTON:FIRST	Mr. Joe Rose, 104 Holley Cir., Washington	27889
	Mrs. Ruth Rose, 104 Holly Cir., Washington	27889
WASHINGTON CIRCUIT	Mrs. Donna Parker, Rt. 1, Box 834, Washington	27889
WESLEY MEMORIAL	Mr. Claude Nethercutt, Rt. 1, Box 343, Fountain	27829
WILLIAMSTON	Mrs. Sara Williams, 906 Pinerest St., Williamston	27892
WOODINGTON-WEBB	Mrs. Cauley Bryan, Rt. 1, Box 49H, Seven Springs	28578

New Bern District

ALLIANCE-ARAPAHOE	Julia Spencer, Box 286, Alliance	28509
ASBURY	Mr. Ashby Tippet, 536 Asbury Rd., Cove City	28523
ATLANTIC	Lura Hill, 203 Morris Dr., Atlantic	28511
BEAUFORT:ANN STREET	Hugh Talton, Jr., P O Box 689, Beaufort	28516
	Ken Windley, Jr., 216 Vine St., Beaufort	28516
BEECH GROVE-RHEMS	Mrs. Clara Parker, 815 Ilock La., New Bern	28562
BELGRADE-TABERNACLE	Johnny Morton, 99 Deppe Rd., Maysville	28555
BEULAVILLE	Silas Whaley, Box 272, Beulaville	28518
BRIDGETON	Charles Hagan, P O Box 661, Bridgeton	28519
BROAD CREEK	Mrs. Sadie C. Cribb, Rt. 1, Box 525, Newport	28570
CEDAR ISLAND-SEA LEVEL	Clyde McGirk, Star Rt. Box 31, Sea Level	28577
CORE CREEK	James Dickinson, Rt. 1, Box 640, Beaufort	28516
DOVER-CLARKS	Terry Wethington, 105 Clarks Rd., New Bern	28562
HARKERS ISLAND	Louis Salter, P O Box 405, Harkers Island	28531
HARLOWE-OAK GROVE	June Rodd, 112 E. Sherwood Dr., Havelock	28532
HAVELOCK:CHERRY POINT	Hazzie Williams, 202 Bryan St., Havelock	28532
HAVELOCK:FIRST	Mr. Dan Ewing, P O Box 119, Havelock	28532
	Pearl Hall, P O Box 1071, Havelock	28532
HAW BRANCH	Mr. Sidney Sandlin, Rt. 2, Box 280, Beulaville	28518
HUBERT:OAK GROVE	Mr. Don Oakes, P O Box 129, Hubert	28539
HUBERT:QUEENS CREEK	Alvin Pittman, Sr., 253 Hubert Blvd., Hubert	28539

JACKSONVILLE:NORTHWOODS	Mr. Buford Fulghum, 601 Sioux Dr., Jacksonville	28540
	Mrs. Elizabeth Fulghum, 601 Sioux Dr., Jacksonville	28540
JACKSONVILLE:PINE VALLEY . . .	Jean Eriksen, 199 Boyington Dr., Midway Park	28544
JACKSONVILLE:TRINITY	Mr. Bill Pelon, 702 Clyde Dr., Jacksonville	28540
	Mrs. Bill Pelon, 702 Clyde Dr., Jacksonville	28540
MARSHALLBERG-SMYRNA	Mrs. Anita Lewis, Rt. 2, Box 488, Smyrna	28579
MAYSVILLE	Robert Mattocks, P O Box 6, Maysville	28555
MIDWAY-BETHLEHEM	Carlton Johnson, 218 Anita Forte Rd., Swansboro	28584
MOREHEAD CITY:FIRST	Mrs. Dorothy Bedwell, 156 Kinston Ave., Atlantic Beach	28512
	Mr. Willard Bedwell, 156 Kinston Ave., Atlantic Beach	28512
MC:FRANKLIN MEMORIAL	Mrs. Georgia Springle, Rt. 2, Box 353, Morehead City	28557
MOREHEAD CITY:ST.PETERS	Rebecca Petty, 104 Taylor La., Morehead City	28557
NEW BERN:CENTENARY	Karl Kendrick, 1812 Tryon Rd., New Bern	28562
	Kenneth Spruill, 5217 Trentwoods Dr., New Bern	28562
NEW BERN:FAITH	Tom Phillips, 1107 Harbour Pointe Dr., New Bern	28560
	Mr. Joe Weatherington, 1610 Franks Rd., New Bern	28560
NEW BERN:GARBER	Sherman Campbell, 4103 Holly Ridge, New Bern	28562
	Pam Craven, 4201 Country Club Dr., New Bern	28562
NEW BERN:RIVERSIDE	Dot Taylor, 2014 Henderson Ave., New Bern	28560
NEW BERN:TRINITY	John Tracy, 105 Randomwood La., New Bern	28562
	Dot Tracy, 105 Randomwood La., New Bern	28562
NEWPORT:ST.JAMES	Mr. Lee Adams, 922 Masontown Rd., Newport	28570
	Mrs. Lee Adams, 922 Masontown Rd., Newport	28570
ORIENTAL	Ned Delamar, Jr., P O Box 462, Oriental	28571
PAMLICO COOPERATIVE PARISH	Mr. Kirby Spencer, POBox 266, Grantsboro	28529
	Mrs. Letha Forrest, 1506 Benfield Ave., New Bern	28560
POLL'KSVL-LEES CHAP	Maybelle Harriett, 320 Harriett La., Pollocksville	28573
RICHLANDS	Mike Carter, Rt. 2, Box 393, Richlands	28574
	Paul VonCanon, P O Box 757, Richlands	28574
RIVERDALE	Steve Stephenson, 2703 Edgewood St., New Bern	28562
SALTER PATH	Oscar Brock, P O Box 1537, Atlantic Beach	28512
SHADY GROVE	Mrs. Anna Craft, 9150 Hwy 41 W, Trenton	28585
SNEADS FERRY	Mrs. Janet Hill, 166 Hill La., Sneads Ferry	28460
STRAITS-NORTH RIVER	Mrs. Carol Beechem, Rt. 3, Box 165CC, Beaufort	28516
SWANSBORO	Marilyn Boyce, 618 Main, Swansboro	28584
	Harold Fulp, 141 Pettiford Rd., Swansboro	28584
TRENTON	Mrs. Jean Henderson, P O Box 203, Trenton	28585
VERONA	Ruth Barfield, 3889 Wilmington Hwy, Jacksonville	28540
WILLISTON-STACY	Phyllis Saunders, P O Box 24, Williston	28589
Raleigh District		
APEX	Lucille Sanders, 424 Hillcrest Rd., Apex	27502
	Jeanne Haack, P O Box 752, Apex	27502
BETHLEHEM:SHADY GROVE	Mrs. Lorraine Porter, Rt.3, Box 635, Warrenton	27589
BUNN-HILL KING	William Pearce, 29 Lake Royal Pl., Louisburg	27549
CARY:FIRST	LuAnn Charlton, 111 Halsmer Ct., Apex	27502
	John Meares, 1006 Pond St., Cary	27511
CARY:GENESIS	Ed Ball, 920 Springfork Dr., Cary	27513
CARY:MACEDONIA	Elma Campbell, 2824 Campbell Rd., Raleigh	27606
	Rebecca C. Frazier, 2500 Piney Plains Rd., Cary	27511
CARY:ST.FRANCIS	Wes Coble, 5417 Huntingwood Dr., Raleigh	27606
CARY:WHITE PLAINS	Al Newlin, 4708 Crispwood Ct., Holly Springs	27540
CLAYTON	Mrs. Jean Langley, 3100 Steel Bridge Rd., Clayton	27520
	Mrs. Margaret Norris, 219 S. Smith St., Clayton	27520
EBENEZER	Kay Hodge, Rt. 2, Box 294C, Raleigh	27610
EBENEZER-WESLEY	Medicus Bragg, 1506 Hwy 96, Franklinton	27525
FLAT ROCK	Winston Hester, 426 Rollins Ave., Henderson	27536
FRANKLINTON	Edith Jackson, 205 Hillsborough St., Franklinton	27525
FUQUAY-VARINA	Frank McDowell, P O Box 911, Fuquay-Varina	27526
	Steve Mangum, 501 England Ave., Fuquay Varina	27526
GARNER:FIRST	Ed Allen, 415 Penny St., Garner	27529

	John Moore, 800 Powell Dr., Garner	27529
GARNER:ST.ANDREWS	Paul Sims, 1804 Vandora Springs Rd., Garner	27529
	Randy Hare, 106 Binford Ct., Garner	27529
GILLBURG	Coen Strum, P O Box 244, Henderson	27536
HOLLANDS	J. W. Ray, 805 Barbara Dr., Raleigh	27603
HOLLY SPRINGS	Mary Lee Johnson, Box 277, Holly Springs	27540
JERUSALEM	Harry Leete, Rt. 1, Box 44, Macon	27551
KNIGHTDALE	Marsha Joyner, Rt. 1, Box 215D, Wendell	27591
LEAH'S-SHILOH	Johnsy Harris, Rt. 5, Box 168, Louisburg	27549
LOUISBURG	Joseph A. Pearce, Jr., 934 N. Main, Louisburg	27549
	Virginia Southerland, 304 W. Noble St., Louisburg	27549
MACON	Winniefred K. Thompson, 632 W. Ridgeway St., Warrenton	27589
MIDDLEBURG	Tommy Lewis, 410 Willowood Dr., Henderson	27536
MT.ZION	Betty Jean Sorrell, 10100 Ten Ten Rd., Garner	27529
NORLINA	Walter Newman, Box 106, Norlina	27563
PINEY GROVE	Rosamond Sexton, 5608 Woodard La., Raleigh	27606
PLANK CHAPEL	Emma Ellington, Rt. 1, Box 188, Kittrell	27544
RALEIGH:ASBURY	Joe Padgett, 4509 Bartlette Dr., Raleigh	27609
	Teel Padgett, 4509 Bartlette Dr., Raleigh	27609
RALEIGH:AVENT FERRY	Ray Ritchie, 1300 Trailwood Dr., Raleigh	27606
	Beverly Bennett, 2300 Sierra Dr., Raleigh	27603
RALEIGH:BENSON MEMORIAL	Jimmy Williford, 106 Cathedral Way, Cary	27511
	Cindy Hallman, 6201 Lake Run Ct., Raleigh	27612
RALEIGH:COKESBURY	Harry Taylor, 600 Smithdale Dr., #A, Raleigh	27606
RALEIGH:EDENTON STREET	John Brooks, 516 N. Blount, Raleigh	27604
	Mary Susan Fulghum, 815 Holt Dr., Raleigh	27608
	Ann Faust, 1005 Cedarhurst Rd., Raleigh	27609
	Sid Gulledge, 3356 Alamance Dr., Raleigh	27609
RALEIGH:FAIRMONT	Jim Stevens, 432 Oakland Dr., Raleigh	27609
	Fran Stevens, 432 Oakland Dr., Raleigh	27609
RALEIGH:HAYES BARTON	JoAnn Bradsher, 104 Dunedin Ct., Cary	27511
	Dick Fowler, 701 Greencove Ct., Raleigh	27609
RALEIGH:HIGHLAND	Hawkins Bradley, 3201 Kenley Ct., Raleigh	27607
	Paula Dille, 2705 Townedge Ct., Raleigh	27612
RALEIGH:JENKINS MEMORIAL	Lizette Lewis, 926 N.Boylan Ave., Raleigh	27605
RALEIGH:LAYDEN MEM.	Janette Cooper,4008 Hilltop Needmore Rd,Fuq,Varina	27526
RALEIGH:LONGVIEW	Grady Snyder, 309 Lord Berkley Rd., Raleigh	27610
RALEIGH:MILLBROOK	Leon Yorl, 3915 Sue La., Raleigh	27609
	Mike Austin, 300 Dartmouth Rd., Raleigh	27609
RALEIGH:NORTH RALEIGH	Rod Duncan, 6100 Riverside Dr., Wake Forest	27587
	George Krichbaum, 6900 Slade Hill Rd., Raleigh	27615
RALEIGH:PLEASANT GROVE	Marlene Baker, 10205 Bushveld La., Raleigh	27613
RALEIGH:RALEIGH KOREAN	Keum Ok Yoo, 3775 Guess Rd., #1, Durham	27705
RALEIGH:ST.JAMES	Frances Moody, 7332 Mitchell Mill Rd., Zebulon	27597
	Eileen Cole, 4432 Emmit Dr., Raleigh	27604
RALEIGH:ST.MARK	Jerry Owen, 7100 Valley Lake, Raleigh	27612
	Ed Wilson, 8916 Six Forks Rd., Raleigh	27615
RALEIGH:SOAPSTONE	Roy Hutchins, 10804 Brass Kettle Rd., Raleigh	27614
RALEIGH:SOUTHEAST	Catherine A. Hargrove, 1115 Kitt Pl., Raleigh	27610
RALEIGH:TRINITY	Mr. W. D. Moon, 516 Barksdale Dr., Raleigh	27604
	John F. Salas, 4208 Waterbury Rd., Raleigh	27604
RALEIGH:WESLEY MEMORIAL	Pearl Walston, 5000 N. Glen Dr., Raleigh	27609
RALEIGH:WESTOVER	Art Pitzer, 500 Kaplan Dr., Raleigh	27606
	John Mitchell, 622 Wimbleron Dr., Raleigh	27609
RALEIGH:WILSON TEMPLE	Mose Dorsey, 7221 Beaverwood Dr., Raleigh	27604
TRINITY	Diane Norwood, 115 Mumford Dr., Louisburg	27549
UNION CHAPEL	Robert Dunn, Henderson	27536
VANCE CHARGE	Dot Pernell, Rt. 6, Box 164, Henderson	27536
WAKE FOREST	Martha Loftin, 121 Cardinal Dr., Wake Forest	27587
WARREN CHARGE	Mrs. Nell Hicks, Rt. 2, Box 567, Warrenton	27589

WARRENTON:WESLEY MEMORIAL .	Mary Hunter,210 Plummer St,Warrenton	27589
WENDELL	M. L Jones, Box 208, Wendell	27591
ZEBULON	Jean Wall, 512 N. Wakefield St., Zebulon	27597
	Louise Gibbons, 700 N. Wedgewood Ave., Zebulon	27597
ZION	James J. White, Rt. 2, Box 18 1/2, Norlina	27563
Rockingham District		
BETHESDA	Bobbie Britt, Rt. 2, Box 203, Fairmont	28340
	Doris Lewis, Rt. 2, Box 200, Fairmont	28340
CALEDONIA	Mrs. Barbara Williams, Rt. 3, Box 156, Laurinburg	28352
CORDOVA	Mrs. Nadine Steagall, Rt. 1, Box 180, Rockingham	28379
ELLERBE	Mr. Warren Deaton, Rt. 2, Box 225, Ellerbe	28338
FAIRMONT:TRINITY	Meredith Floyd, 304 Pittman St., Fairmont	28340
FLETCHER'S CHAPEL-ST.PETER	Mrs. Olivia Dowdy, Rt. 1, Box 206, Wagram	28396
GREEN LAKE-BEAVER DAM . .	Mr. C. F. Watson, Jr., P O Box 125, Hoffman	28347
HAMLET:FELLOWSHIP	Mr. Harold Boggan, Rt. 1, Box 82, Marston	28363
HAMLET:FIRST	Betty Bowler, 311 Oak St., Hamlet	28345
	Arthur E. Bowler, Sr., 311 Oak St., Hamlet	28345
HAMLET:ST.PETER	Robert Broady, P O Box 1161, Hamlet	28345
LAUREL HILL	Mr. Philip Liles, P O Box 312, Laurel Hill	28351
LAURINBURG:CENTRAL	Mrs. Kim Parker, P O Box 1944, Laurinburg	28353
LAURINBURG:FIRST . .	Dr. Mr. Charles J. Wentz, 407 Bundy La., Laurinburg	28352
	Mrs. Mary Wentz, 407 Bundy La., Laurinburg	28352
LAURINBURG:GALILEE . . .	Wilbur Oates, 210 McGirts Bridge Rd., Laurinburg	28352
	Annie Thelma Stewart, Rt. 1, Box 178, Gibson	28343
LAURINBURG:ST.LUKE . .	Mrs. Mary Harvin, 313 Maplewood Dr., Laurinburg	28352
	Bob Hopkins, P O Box 2196, Laurinburg	28353
LEDBETTER	Martha Hughes, Rt. 4, Box 59, Rockingham	28379
LUMBERTON:ASBURY . . .	Mr. W. J. Coleman, 475 Saxon Ave., Lumberton	28358
LUMBERTON:BRANCH STREET . . .	Loretta Hunt, P O Box 845, Pembroke	28372
LUMBERTON:CHESTNUT STREET .	Joyce Vereen,503 W.32nd St,Lumberton	28358
	Billy McNeill, Rt. 3, Box 845, Lumberton	28358
LUMBERTON:MT.OLIVE PARISH .	Mrs.Sharon Robinson,Rt.2,Box 429,St.Pauls	28384
LUMBERTON:PINEVIEW	Mr. Goss Ivey, 515 Whiteville Ave., Lumberton	28358
LUMBERTON CIRCUIT	Ruth Musslewhite, Rt. 7, Box 559, Lumberton	28358
MAXTON:ST.PAUL	Katherine Carter, 412 Courtland St., Maxton	28364
MAXTON CIRCUIT	Mrs. Shirley Townsend Jones,Rt.1,Box 169A,Maxton	18364
	Anne McNair, 1126 Hammond Dr., Laurinburg	28352
MT.ZION-WALL'S CHAPEL	Maxcell Black, Rt. 1, Box 87E, Shannon	28386
NATIVE AMERICAN LARGER PARISH:		
COLLINS CHAPEL	Cathy Cowick, P O Box 32, Lumber Bridge	28357
FAIRVIEW	Coleman Dew, Rt. 1, Box 258B, Hamer	29547
HICKORY GROVE	Etta B. Jacobs, Rt. 1, Box 925, Clio SC	29525
NEW PHILADELPHUS . . .	Maggie R. Locklear, Rt.2,Box 373, Red Springs	28377
PEMBROKE:FIRST	Eddie Locklear, Box 125, Pembroke	28372
PEMBROKE:WEST ROBESON . . .	Aggie Deese, 125 Smith St., Maxton	28364
NORMAN	Mr. Ted Rush, Rt. 2, Box 216, Candor	27229
PARKTON	Mary Jane Hall, P O Box 235, Parkton	18371
PEMBROKE CIRCUIT	Mrs. Roberta Scipio, P O Box 447, Lumberton	28359
PHILADELPHIA-COOL SPRING .	Frances Covington,POBox 1931,Rockingham	28379
PROSPECT	Mr. Willie Von Lowry, P O Box 7, Pembroke	28372
	Mr. James A. Jones, Rt. 3, Box 205, Maxton	28364
RED SPRINGS:RHYNE MEMORIAL .	Trula McKeithan,POBox 443,Red Springs	28377
RED SPRINGS:TRINITY	Mildred Mercer, Rt. 1, Box 197, Red Springs	28377
ROBERDEL	Doris Criscoe, 619 W. Washington St., Rockingham	28379
ROCKINGHAM:EAST	J. D. Lamont, 1505 McDonald Ave., Hamlet	28345
ROCKINGHAM:FIRST . .	Mr. Paul Johnson, 1801 Sandcrest Dr., Rockingham	28379
	Mrs. Paul Johnson, 1801 Sandcrest Dr., Rockingham	28379
ROCKINGHAM:GLENWOOD .	J.W.Hammond,1126 Rockingham Rd,Rockingham	28379
ROCKINGHAM:PEE DEE	Mrs. Hilda Langley, 503 Love La., Rockingham	28379
ROCKINGHAM:ST.PAUL	Tillery Cox, Rt. 1, Box 334, Rockingham	28379

ROCKINGHAM:TRINITY-ZION . . .	Eugene Parker, Rt.3, Box 317, Rockingham	28379
ROCKINGHAM:WEST	William Deese, Rt. 3, Box 482A, Rockingham	28379
ROWLAND:CEDAR GR.-SALEM	Benjamin McCallum,Jr.,POBox 1781,Rock'nham	28379
ROWLAND:FIRST	Mrs. Sara Lib Pate, P O Box 836, Rowland	28383
ROWLAND PARISH	Linda James, Rt. 2, Box 337C, Rowland	28383
ST.JOHN-GIBSON	J. Nelson Gibson, P O Box 66, Gibson	28343
ST.PAULS	John Teal, P O Box 304, St. Pauls	28384
SANDY PLAINS	Etha Harris, P O Box 1891, Pembroke	28372
SNEAD'S GROVE	Gene Paul, 816 Beech St., Laurinburg	28352
TABERNAACLE	Cecil Hodges, Rt. 2, Box 564, Hamlet	28345
Rocky Mount District		
BAILEY	Mrs. Belle Glover, P O Box 117, Bailey	27807
BLACK CREEK-, CAMA	Ms. Lois Wellons, Rt. 5, Box 219C, Wilson	27893
CALVARY	Mrs. Regina Dickens, Rt. 4, Littleton	27850
CONETOE	Mr. Earl Roberson, P O Box 252, Conetoe	27834
CONWAY	Mr. Billy Lassiter, Rt. 2, Box 6, Conway	27820
ELM CITY	Mr. Randolph Harrelson, P O Box 25, Elm City	27822
EDGECOMBE PARISH	Mr. Max Moore, 184 Vann Dr., Rocky Mount	27801
ENFIELD-EDEN-WHITAKERS	Mr. Tom Bazemore, Rt. 2, Box 331, Enfield	27823
	Mrs. Katherine Cutchin, P O Box 219, Whitakers	27891
EVANSDALE	Mrs. Katherine McKeel, Rt. 1, Box 537, Wilson	27893
GASTON	Mrs. Jean Colston, 139 Williams St., Roanoke Rapids	27870
GOLD VALLEY	Mr. John Woodard, Rt. 1, Box 737, Spring Hope	27882
HALIFAX	Mr. Robert Armstrong, 12 Green Park, Littleton	27850
HART-SPEIGHT	Mrs. Edith Watts, 2406 Main St., Tarboro	27886
HAWKINS-TABOR	Mrs. Joyce Cobb, Rt. 2, Box 435A, Roanoke Rapids	27870
HOLLISTER	Mr. Milton King, Rt. 1, Hollister	27844
HORNES-SIMS	Mr. Fred S. Daniels, Rt. 1, Box 797, Wilson	27893
LITTLETON	Mr. Howard Draper, 435 Forest Hills, Littleton	27850
MILWAUKEE	Ms. Virginia Flythe, Rt. 2, Conway	27820
	Mr. James Earl Flythe, Rt. 2, Conway	27820
MT.PLEASANT-MIDDLESEX	Mrs. Melba Hales, P O Box 10, Middlesex	27557
MT.ZION	Ms. Clara Williams, 2703 Tilghman Rd., Wilson	27893
NASHVILLE	Jane Pridgen, 607 E. Church St., Nashville	27856
	Lula Shackelford, 217 S. Boddie St., Nashville	27856
NORTHAMPTON	Mrs. Genevieve Gay, P O Box 7, Jackson	27845
	Mrs. Hazel Collier, Rt. 2, Conway	27820
RED OAK	Mr. Ray Clayton, Rt. 4, Box 85D2, Nashville	27856
RICH SQUARE-WOODLAND	Mrs. Louise Strickland,312 N.Main,Woodland	27897
ROANOKE	Mr. Alton Dickens, 105 Woodland Rd., Roanoke Rapids	27870
ROANOKE RAPIDS:FIRST	Mr.L Taylor Oakes,POBox 627,Roanoke Rapids	27870
	Mrs. Ruth Oakes, P O Box 627, Roanoke Rapids	27870
ROANOKE RAPIDS:ROSEMARY	Mrs. Brenda Wright,1018 E.7th St,Ro. Rapids	27870
	Mrs. Kaye Cullom, 202 Beechwood Dr., Roanoke Rapids	27870
ROCKY MOUNT:ENGLEWOOD	Steve Bennett, 425 Forest Hill Ave., Rocky Mt.	27804
	Mrs. Joyce Bennett, 425 Forest Hill Ave., Rocky Mount	27804
ROCKY MOUNT:FIRST	Mr. Floyd Sawyer,1205 Lafayette Ave., Rocky Mount	27803
	Mrs. Relfe Edwards, 612 S. Taylor St., Rocky Mount	27803
ROCKY MOUNT:ST.PAUL	Mrs. Mary Wall, 478 W. Duke Cir., Rocky Mount	27803
	Mrs. Jane Greeson, 1816 Bedford St., Rocky Mount	27801
SANDY CROSS	Mr. Richard Winstead, Rt. #, Box 229, Nashville	27856
SCOTLAND NECK	William L.Pickette,Sr.,101 W.Cherry St.,Scotland Neck	27874
SEABOARD	Mrs. Virginia Wilkinson, Rt. 1, Box 292, Garysburg	27831
SMITH	Mr. Bill Hux, 1134 Washington St., Roanoke Rapids	27870
SPRING-GARYSBURG	Mr. Leslie Collier, Rt. 1, Box 130, Garysburg	27831
SPRING HOPE	Mr. Ken Ripley, P O Box 185, Spring Hope	27882
TARBORO:ST.JAMES	Dr. Phil Beaman, 1413 Captains Rd., Tarboro	27886
	Mrs. Phil Beaman, 1413 Captains Rd., Tarboro	27886
TRINITY PARISH	Mrs. Esther Allen, 824 Peachtree St., Rocky Mount	27801
	Ms. Gladys Ann Capel, 417 Henry St., Rocky Mount	27801

WELDON	Mr. John Riddle, Jr., 805 Maple St., Weldon	27890
WILSON:FIRST	Ms. Debbie Bradley, P O Box 7036, Wilson	27895
	Mr. R. W. Harrison, 410 Raleigh Rd., Wilson	27893
WILSON:WEST NASH	Mr. Ray Mitchell, Rt. 1, Box 68A, Bailey	27807
	Mrs. Lily Hubbard, 200 S. Atlantic Christ Coll. Dr., #C, Wilson	27893
WILSON:WINSTEAD	Miss Sanda B. Hight, 1201 Branch St., Wilson	27893
	Mrs. Jane S. Lamm, 4800 Carriage Pl., Wilson	27893
Sanford District		
ABERDEEN:PAGE MEMORIAL	Mary Fogleman, PO Box 1036, Aberdeen	28315
	Glen Fogleman, P O Box 1036, Aberdeen	28315
ASBURY-BETHLEHEM	Leonard Gunter, Sr., Rt. 4, Box 810, Sanford	27330
BISCOE-BASCOM	Buck Frye, Rt. 1, Box 199, Biscoe	27209
BONLEE	William Rives, Rt. 3, Box 192, Siler City	27344
BROADWAY-MORRIS CHAPEL	Johnnie Thomas, Rt. 14, Box 452, Sanford	27330
BYNUM	Ruth Lucier, P O Box 35, Bynum	27228
CANDOR	Mr. Carl Myers, Box 370, Candor	27229
CARTHAGE	Mr. John Davison, 30B Shadow La., Whispering Pines	28327
CEDAR GROVE CENTER	William Watson, 1915 Clearwater Dr., Sanford	27330
CHATHAM HISPANIC MINISTRIES		
CHATHAM-MT. ZION		
CUMNOCK	Ramona Lawson, 5536 Cumnock Rd., Sanford	27330
GLENDON	Eddie Paschal, 5318 Carbonton Rd., Sanford	27330
	Lucile Chaffin, HCR 73, Box 150, Robbins	27325
GOLDSTON	Mrs. Esther Burke, Box 92, Goldston	27252
HICKORY MOUNTAIN		
HOPE		
JONES CHAPEL	Ophelia Johnson, 7206 Deep River Rd., Sanford	27330
LEMON SPRINGS	Wanda Perry, 317 Cotten Rd., Sanford	27330
LOVEJOY-MACEDONIA	Weitzel Voncannon, P O Box 514, Troy	27372
MERRITTS-EBENEZER		
MONCURE-BUCKHORN	Bobby Wicker, Rt. 1, Box 391, Moncure	27559
MT. GILEAD:FIRST	James Evans, P O Box 254, Mt. Gilead	27306
	Margaret Lowdermilk, P O Box 1106, Mt. Gilead	27306
MT. PLEASANT	Lamont Norwood, Rt. 1, Box 472, Pittsboro	27312
PEKIN	Janet Hogan, P O Box 100, Norman	28367
PINEBLUFF	Mrs. Nell York, 105 Pinedale Dr., Rockingham	28379
PINEY GROVE-HICKORY GROVE	Mr. L. M. Lutterloh, Rt. 4, Box 292, Siler City	27344
PITTSBORO:FIRST	Maxine Jones, Rt. 6, Box 1148, Pittsboro	27312
PITTSBORO CIRCUIT	Joyce Dawson, Rt. 2, Box 396, Pittsboro	27312
PLEASANT HILL	W. B. Greene, Box 186, Robbins	27325
POPLAR SPRINGS-MEMPHIS	Bill Munden, 2917 Thomas Rd., Sanford	27330
ROBBINS:TABERNACLE	Mr. Elbert Williams, Rt. 3, Box 358, Robbins	27325
	Mrs. Elbert Williams, Rt. 3, Box 358, Robbins	27325
SANDHILLS	Bill Buffaloe, Rt. 1, Box 538, Jackson Springs	27281
SANFORD:JONESBORO	Roger Binnig, 231 Lakeview Dr., Sanford	27330
	Eunice Bennig, 231 Lakeview Dr., Sanford	27330
SANFORD:ST. LUKE	Louise Davis, 320 Carbonton Rd., Sanford	27330
	Earl Ballinger, 2313 Cool Springs Rd., Sanford	27330
SANFORD:TRINITY		
SANFORD CIRCUIT	Ervin Fox, P O Box 2045, Sanford	27330
SILER CITY:FIRST	Gladys P. Farmer, 515 W. Elk St., Siler City	27344
	Dora L. Lawson, P O Box 119, Siler City	27344
SILK HOPE	Calvin Braxton, 3057 Braxton La., Sanford	27330
	Mr. June Smith, Rt. 1, Siler City	27344
SMYRNA	Ronald Williams, Rt. 2, Box 170, Seagrove	27341
	Gaylene Williams, Rt. 2, Box 170, Seagrove	27341
SOUTHERN PINES	John Dozier, 120 Highland Rd., Southern Pines	28387
	Bryon Fellows, 244B Fairway Dr., Whispering Pines	28327
STAR	Meriel Russel, P O Box 277, Star	27356

TROY:TRINITY	John Callicutt, P O Box 606, Troy 27371
	Juanita Callicutt, P O Box 606, Troy 27371
TROY CIRCUIT	Myrtle Hall, Rt. 1, Box 149, Troy 27371
VASS-CAMERON	William Frye, P O Box 61, Vass 28394
WEST END	Kermit Copeland, Rt. 1, West End 27376
ZION	Joe Hairr
Wilmington District	
BETHEL-LEBANON	Mr. Milton Ward, Rt. 1, Box 184RR, Clarendon 28432
BLADEN	Miss Billie Faye Evans, Rt. 2, Box 409, Garland 28441
BOLTON-SHILOH	Mr. Tommy Smith, Rt. 1, Box 141, Bolton 28423
BRUNSWICK CIRCUIT	Mr. Cleo McCranie, Rt. 3, Box 34, Supply 28462
BURGAW	Mrs. Elizabeth Futch, Rt. 3, Box 34, Supply 28425
CAROLINA BEACH:ST.PAUL	Mr. Walt Taylor, 801 S. 4th St., Carolina Beach 28428
	Mrs. Walt Taylor, 801 S. 4th St., Carolina Beach 28428
CARVER'S CREEK-TRINITY	Mrs. Norma Stevens, Rt. 1, Box 300, Council 28434
CHADBOURN-EVERGREEN	Mr. Clyde Elliott, 312 E. Fourth Ave., Chadbourn 28431
CLARKTON	Mr. Raymond Tatum, P O Box 103, Clarkton 28433
DUBLIN	Roy Best, P O Box 262, Dublin 28332
ELIZABETHTOWN:TRINITY	Mickey Nye, 507 David St., Elizabethtown 28337
	Terry Hemingway, P O Box 22, Elizabethtown 28337
FAIR BLUFF-CERRO GORDO	Mr. David Scott, P O Box 98, Fair Bluff 28439
GARLAND	Mr. John Bullard, Rt. 1, Garland 28441
HALLSBORO	Mary McGirt
HAMPSTEAD	Mr. Harvel Horrell, 137 Olde Point Rd., Hampstead 28443
HARRELLS:CENTENARY	Ray Nichols, Rt. 1, Box 6B, Harrells 28444
LAKE WACCAMAW	Ms. Grace Chauncey, P O Box 65, Lake Waccamaw 28450
OCEAN VIEW	Mrs. Marge Stuckey, 320 Live Oak Dr., Yaupon Beach 28465
OLD DOCK	Mr. W. E. Soles, Rt. 4, Box 364A, Whiteville 28472
PLEASANT GROVE	Mr. John Taylor, Rt. 2, Box 775, Bladenboro 28320
RIEGELWOOD:WESLEY	Mr. Terry Suther, P O Box 587, Riegelwood 28456
ROCKY POINT	Marion Lane, Rt. 3, Box 3834, Burgaw 28425
SCOTTS HILL:WESLEYAN CHAPEL	Galen Harris, 229 Brockway Rd, Wilm'gtn 28405
SEASIDE (BRUNSWICK)	Judy Westman, Rt. 6, Box 1018, Shallotte 28459
SHALLOTTE:CAMP	Ida Mintz, P O Box 264, Shallotte 28459
SHALLOTTE CIRCUIT	Marlene Varnum, Rt. 2, Box 207, Supply 28462
SHARON:HOLDEN BEACH	Ms. Mildred Noblitt, Rt. 3, Box 39, Supply 28462
SOUTHPORT:TRINITY	Mrs. Lucy Henry, 202 E. Brown St., Southport 28462
	Mrs. James Harper, Jr., 105 E. Bay St., Southport 28461
TABOR CITY:ST.PAUL	Mr. Richard Wright, 6 Orange St., Tabor City 28463
TOPSAIL ISLAND	Bennie Tripp, 8th Ave., Surf City 28445
WESLEY'S CHAPEL	Bill Clark, Rt. 1, Box 175C, Bladenboro 28320
	Stuart Gooden, Rt. 1, Box 145E, Elizabethtown 28337
WESTVIEW	George Sherman, 256 Malpass Corner Rd., Burgaw 28425
WHITEVILLE	Dr. Ben Ward, P O Box 489, Whiteville 28472
	Marty Ward, P O Box 489, Whiteville 28472
WHITEVILLE CIRCUIT	Mr. William A. Horne, Rt. 5, Box 216, Whiteville 28472
WILMINGTON:EPWORTH	Barbara Berkemeir, 2111 Old Wri'tsboro Rd, Wilm'gtn 28405
WILMINGTON:FIFTH AVENUE	Bob Jenkins, 228 McRae St., Wilmington 28401
WILMINGTON:GRACE	Mrs. Christine Boone, 2402 Belvedere Dr., Wilmington 28405
	Mrs. Martha Vann, 808 Inlet View Dr., Wilmington 28409
WILM'GTN:OLEANDER-DEVON PARK	Mr. Frank Floyd, 221 Spruce Dr, Wilm'gtn 28403
WILMINGTON:PINE VALLEY	Walter Konkle, 3516 Kirby Smith Dr, Wilm'gtn 28409
	Lee Konkle, 3516 Kirby Smith Dr., Wilmington 28409
WILM'GTN:ST.JOHN-SMITH CHAPEL	Ms. Laura Graham, Rt. 1, Box 166, Bolton 28423
WILMINGTON:SUNSET PARK	Debi Hammonds, 238 Yulan Dr, Wilmington 28412
WILMINGTON:TRINITY	Mrs. Carolyn Sneed, 310 Buckner Dr., Wilmington 28412
	Miss Julia Spencer, 114 N. 25th St., Wilmington 28405
WILMINGTON:WESLEY MEM.	Ms. Hassie Ray, 29 S. Cardinal Dr, Wilmington 28403
	Mrs. Gladys Barton, 1250B Columbus Cir., Wilmington 28403
	Mrs. Olivia Mattocks, 4921 Marlin Ct., Wilmington 28403

WRIGHTSBORO Bill Crump, 221 Heritage Park Dr., Wilmington 28401
 WRIGHTSVILLE BEACH . . Frank Efird, 2319A Cordgrass Bay, Wrightsville Bea.28480
 ZION Jim Smith, Rt. 2, Box 848A, Leland 28461

At Large Members - 1992 Annual Conference

SA: DIST. UMW PRES. Mrs. Donna Atkins, P O Box 659, Broadway 27505
 GR: DIST. UMM PRES. Mr. George Avery, Rt. 6, Box 88C, Kinston 28501
 GEN. CONF. DELEGATE . . . Mrs. Becky Balentine, 1416 Granada Dr., Raleigh 27612
 JURIS. CONF. DELEGATE . . . Mr. Myron C. Banks, 2801 Rothgeb Dr., Raleigh 27609
 JURIS. CONF. DELEGATE . . . Mrs. Robbie Barrett, P O Box 10955, Raleigh 27605
 JURIS. CONF. DELEGATE . . . Mr. Warren Bevacqua, 409 Latimer Rd., Raleigh 27609
 JURIS. CONF. DELEGATE . . . Dr. William L. Bingham, 3117 Leonard St., Raleigh 27607
 GEN. CONF. DELEGATE . . . Mrs. Ruth L. Cade, 5325 Maryland Dr., Fayetteville 28311
 GR: DISTRICT LAY LEADER . . . Mr. Billy Carraway, 209 Hillcrest Dr., Farmville 27828
 HEALTH & WELFARE CHAIR Mrs. Anna G. Collins, 1200 Manchester Dr., Raleigh 27609
 RO: DIST. UMM PRES. Mr. Bill Cooke, 2600 Pine Harbor Rd., Laurinburg 28352
 NB: DIST. UMM PRES. Mr. Frank Cox, P O Box 2271, Atlantic Beach 28512
 RO: DIST. UMW PRES. Mrs. Mabel Cummings, Rt. 3, Box 198A, Maxton 28364
 RM: DIST. UMW PRES. Mrs. Janet Daniel, Rt. 2, Box 356, Elm City 27822
 GO: DIST. UMW PRES. Mr. Ralph Delano, Rt. 1, Box 9, Benson 27504
 JURIS. CONF. DELEGATE . . . Mr. C. A. Dillon, Jr., P O Box 1111, Raleigh 27602
 WI: DISTRICT LAY LEADER . . Mr. David Dorsett, Airport Rd, Box 330, Southport 28461
 JURIS. CONF. DELEGATE . . . Dr. Dick Douglas, 204 Hampton Cir., Greenville 27834
 GCOSROW MEMBER Mr. Ryan K. Eidson, 2601 Chapel Hill Rd., Durham 27707
 CFA PRES. Mr. Cashar W. Evans, Jr., 69 Poteskeet Tr., Kitty Hawk 27949
 EC: DIST. UMM PRES. Mr. Tom Fleck, Rt. 4, Box 736, Hertford 27944
 RM: DIST. UMW PRES. Mrs. Beth Frazier, 215 Grace Dr., Wilson 27893
 CONFERENCE LAY LEADER . . Dr. Robert C. Frazier, Sr., 215 Grace Dr., Wilson 27893
 RA: DIST. LAY LEADER Mr. Wilson Hayman, 2211 Byrd St., Raleigh 27608
 WI: DIST. UMM PRES. Mr. Arvel Heafner, 1701 Lincoln Rd., Wilmington 28403
 FA: DISTRICT LAY LEADER . . Ms. Gwen Henderson, P O Box 606, Fayetteville 28302
 WI: UMW DISTRICT PRES. . . Mrs. Lois Hoagland, 8225 NC Hwy 53 E, Burgaw 28425
 DX: DIST. UMM PRES. Mr. Sam Hodges, P O Box 627, Durham 27702
 GEN. CONF. DELEGATE . . . Mrs. Bernice Johnson, 507 Tuggle St., Durham 27713
 CONF. UMW PRES. Mrs. Jane H. Johnson, 856 Knollwood Falls Rd., Mebane 27302
 JURIS. CONF. DELEGATE . . . Mrs. Shirley T. Jones, Rt. 1, Box 169A, Maxton 28364
 SA: DIST. UMM PRES. Mr. Bruce Kesler, 7 Lakes, Box 713, West End 27376
 SA: DISTRICT LAY LEADER . . Mr. Neal Kightlinger, 1602 Briarcliff Dr., Sanford 27330
 RO: DISTRICT LAY LEADER . . Mr. Robby Lowry, 1010 Fayettevl Rd., #7, Rockingham 28379
 GO: DISTRICT LAY LEADER . . Mr. John Martindale, Rt. 12, Box 236Z, Goldsboro 27530
 GR: DIST. UMW PRES. Mrs. Barbara Matthews, P O Box 935, Robersonville 27871
 FA: DIST. UMW PRES. Mrs. Helen McDonald, Rt. 4, Box 382, Lillington 27546
 RA: DIST. UMM PRES. Mr. Vance M. Miller, 611 N. Conwall Rd., Cary 27511
 DU: DIST. UMW PRES. Mrs. Bonnie Montague, Rt. 3, Box 71A, Roxboro 27573
 NB: DIST. UMW PRES. Mrs. Elizabeth Moore, 205 E. New Bern Rd., Kinston 28501
 FA: DIST. UMM PRES. Mr. George L. Morris, 4309 Forest View Dr, Fayettevl 28304
 LOUISBURG COLLEGE PRES. . . Dr. J. Allen Norris, Jr., 621 N. Main, Louisburg 27549
 CAP. FUNDS CONT. COM. CHAIR . . Mrs. Beth Norris, 621 N. Main, Louisburg 27549
 COMMUNICATIONS ASSOC. DIR. Mr. Wilburn L. Norton, POBox 10955, Raleigh 27605
 GO: DIST. UMW PRES. Mrs. Marjorie Overman, 323 E. Cavanaugh, Wallace 28466
 EC: DIST. UMW PRES. Mrs. Ann Ownley, Rt. 1, Box 558, Manteo 27954
 ETHNIC LOCAL CH. CONCERNS Mrs. Helen Owens, 1902 Eichelberger Dr, Fayettevl 28303
 BK: DISTRICT LAY LEADER. Mr. Michael Parker, 3535 LawsStoneRd, Hurdle Mills 27541
 RM: DIST. UMM PRES. Mr. B. D. Rabil, 204 Dover Rd., Rocky Mount 27803
 DX: DISTRICT LAY LEADER Mr. Fred Rivers, Rt. 3, Box 73F, Roxboro 27573
 JURIS. CONF. DELEGATE . . . Ms. Tibbie Roberts, POBox 3471, Morehead City 28577
 JURIS. CONF. DELEGATE . . . Mrs. Jeanne Rouse, 5505 Nix Rd., Fayetteville 28314
 GEN. CONF. DELEGATE . . . Ms. Margaret Saunders, 1436 Weeksville Rd, Eliz. City 27909
 BK: DIST. UMW PRES. Mrs. Kathryn Self, 5058 S. NC 49, Burlington 27215
 NB: DISTRICT LAY LEADER Mr. Si B. Seymour, 1893 Possum Trot Rd, New Bern 28560
 GBGM MEMBER Dr. Jimmie B. Shuler, 1002 W. Knox St., Durham 27701

EC: DISTRICT LAY LEADER . . . Ms. Beverly Small, 1009 W. Church St., Eliz. City 27909
 RA: DIST. UMW PRES. . . . Mrs. Alice Snow, P O Box 663, Wake Forest 27588
 CONF. UMM PRES. . . . Mr. Glenn R. Stevens, 509 Steel Bridge Rd., Sanford 27330
 BU: DIST. UMM PRES. . . . Mr. Guy Tilley, 4156 Burch Bridge Rd., Burlington 27215
 HI. ED. & CAMPUS MIN. CHAIR . Dr. James E. Vann, 808 Inlet View Dr., Wilmington 28409
 BRD. OF MISSIONS CHAIR . Mrs. Elizabeth Watson, 1304 Western Ave., Rocky Mt. 27801
 GB DISCIPLESHIP, GBUMM . . . Mr. Ernest J. Wendell, 1308 Kent St., Durham 27707
 CONF. UMY PRES. . . . Miss Emily Workman, 2114 US 70, Mebane 27302

Youth and Young Adult Members - 1992 Annual Conference

BU: YOUTH MEMBER . . . Miss Ginger Norwood, 207 Simpson St., Carrboro 27510
 BU: YOUTH MEMBER . . . Mr. Ted Mims, 2709 Cobbside Dr., Burlington 27215
 BU: YOUNG ADULT . . . Mr. Keith Surber, 2251 May Dr. Burlington 27215
 DU: YOUTH MEMBER . . . Amy Martin
 DU: YOUTH MEMBER . . .
 DU: YOUNG ADULT . . .
 EC: YOUTH MEMBER . . .
 EC: YOUTH MEMBER . . .
 EC: YOUNG ADULT . . .
 FA: YOUTH MEMBER . . . Sarah Brewer, Rt. 2, Box 211, Faison 28341
 FA: YOUTH MEMBER . . . Meredith Warren, Rt. 3, Box 79, Raeford 28376
 FA: YOUNG ADULT . . .
 GO: YOUTH MEMBER . . . John Mark Kennedy, Rt. 5, Box 389, Goldsboro 27534
 GO: YOUTH MEMBER . . . Elizabeth Brown, 212 Walnut Creek Dr., Goldsboro 27534
 GO: YOUNG ADULT . . . Mrs. Melissa Broadwell, 1605 E. Pine St., Goldsboro 27530
 GR: YOUTH MEMBER . . .
 GR: YOUTH MEMBER . . .
 GR: YOUNG ADULT . . .
 NB: YOUTH MEMBER . . . Lori Collins, P O Box 2084, Morehead City 28557
 NB: YOUTH MEMBER . . .
 NB: YOUNG ADULT . . . Marty Cauley, 326 Rivershore Dr., New Bern 28560
 RA: YOUTH MEMBER . . . Alexandra Pace, 104 Settler's Cir., Cary 27513
 RA: YOUTH MEMBER . . .
 RA: YOUNG ADULT . . . Henry Jarrett, 3405 White Oak Rd., Raleigh 27609
 RO: YOUTH MEMBER . . .
 RO: YOUTH MEMBER . . .
 RO: YOUNG ADULT . . .
 RM: YOUTH MEMBER . . . Mr. Mark Woodhouse, 1207 Queen Anne Rd., Wilson 27893
 RM: YOUTH MEMBER . . . Mr. Mark Gilbert, 900 Jackson St., Roanoke Rapids 27870
 RM: YOUNG ADULT . . . Ms. Teresa Hales, 2344 Pine Tree La., Rocky Mount 27804
 SA: YOUTH MEMBER . . .
 SA: YOUTH MEMBER . . .
 SA: YOUNG ADULT . . .
 WI: YOUTH MEMBER . . . Miss Liz Roberts, 2012 MacCumber La., Wilmington 28403
 WI: YOUTH MEMBER . . . Miss Laura Hayes, 218 Seminole Tr., Wilmington 28409
 WI: YOUNG ADULT . . . Heather Daniel

College Students - 1992 Annual Conference

DUKE UNIVERSITY . . .
 EAST CAROLINA UNIVERSITY . Laura L. Barwick, 3507 Powell St., New Bern 28560
 LOUISBURG COLLEGE . . .
 METHODIST COLLEGE . . .
 NC CENTRAL UNIVERSITY . . .
 NC WESLEYAN COLLEGE . Jonathan Jeffries, NCSU, Metcalf, PO Box 22425, Ral. 27607
 PEMBROKE STATE UNIVERSITY . . .
 RALEIGH WESLEY FOUNDATION . . .
 UNC-CHAPEL HILL . Gregory McLeod, 506 N. Greensboro St., #19, Carrboro 27510
 UNC-WILMINGTON . . .

Diaconal Ministers - 1992 Annual Conference

FA: DIRECTOR OF MUSIC . . Mr. D. Anthony Argo, 1700 Fort Bragg Blvd., Fayetteville 28303
 FA: RETIRED . . . Miss Bernice Ballance, PO Box 247, Lillington 27546
 BU: DIACONAL MIN. ED. . . Miss Margaret Anne Biddle, PO Box 2597, Burlington 27216

RA:DIACONAL MIN.ED. . Mr. Edwin A. Briggs, Jr., 1712 Millbrook Rd., Raleigh 27609
 BJ:DIACONAL MIN.ED. . . Ms. C. Denise Conner, P O Box 728, Chapel Hill 27514
 RM:DIRECTOR OF MUSIC . . . Mrs. Laura Davenport, P O Box 1423, Wilson 27893
 NB:MINISTER OF ED. . . Ms. Brigitte A. Freeman, POBox 1617, Morehead City 28557
 RA:RETIRED Mr. Robert H. Garrison, 4616 Woodridge Dr., Raleigh 27612
 BJ;RETIRED Mrs. Irene F. Gattis, 2467 Foxwood Dr., Chapel Hill 27514
 DJ:CCOM ASSOC. DIR. . . . Mrs. Carol D. Hayes, P O Box 10955, Raleigh 27605
 RA:DIACONAL MINISTER Ms. Patricia Hicks, 117 S. Adademy St., Cary 27511
 WI:PERSONAL LEAVE David M. Hines, 407 E. 14th St., Lumberton 28358
 RA:PROGRAM DIR. . . . Mr. Robert L. Huckaby, Jr., 7409 Deer Track Dr., Raleigh 27613
 RO:DIR. MUSIC/ED/YOUTH Mrs. Harold D. Jacobs, Rt. 3, Box 196, Maxton 28364
 NB:RETIRED Mrs. Marilyn H. Johnson, 1408 Kimberly Rd., New Bern 28560
 RM:DIACONAL MINISTER . . Mrs. Elaine Lilliston, 4000 Gloucester Rd, Rocky Mt. 27893
 DJ:DIACONAL MINISTER . . . Mrs. Patricia Lykins, 412 Belmont Dr., Durham 27703
 GO:DIACONAL MIN. . . Ms. R. Jean McPherson, 140 E. Market St., Smithfield 27577
 RA:DIACONAL MIN. . . . Ms. Sue Ellen Nicholson, P O Box 10955, Raleigh 27605
 RA:CHRISTIAN ED. DIR. Mrs. Mary Jane Norton, 5112 Michigan Ave, Nashv'l, TN 37202
 DJ:ASSOC., CHRISTIAN ED. Mrs. Tacoma O'Connor, 1432 Kirkwood Dr, Durham 27705
 GR:RETIRED Mrs. Alma W. Offutt, Box 1143, Kinston 28501
 SA:DIRECTOR OF MUSIC . . . Mrs. Susan M. Parker, PO Drawer 1268, Sanford 27330
 BU:DIACONAL MINISTER Miss Cynthia D. Powell, 3577 Garden Rd., Burlington 27215
 WI:DIACONAL MINISTER . . . Mr. William Remele, Jr., POBox 3002, Wilmington 28406
 GR:DIRECTOR OF MUSIC . . . Mrs. Lois H. Stocks, Rt. 3, Box 88, Greenville 27834
 FA:DIACONAL MINISTER . . . Ms. Elizabeth G. Taylor, POBox 456, Fayetteville 28302
 GR:ASSOC. ED/MUSIC . . . Mrs. Stephen W. Vaughn, 2000 E. Sixth St., Greenville 27834
 RO:LEAVE OF ABSENCE . . . Miss W. Gail Walker, 344 Raleigh St., Hamlet 28345
 RA:DIRECTOR OF MUSIC . . . Mr. William J. Weisser, 228 W. Edenton St, Raleigh 27603
 GO:CHRISTIAN ED. DIR. . . . Mr. Richard J. Williams, 410 S. 4th St., Smithfield 27577
 GR:RETIRED Mrs. Leslie C. Womack, 205 Honolulu Rd., Vanceboro 28586

1992-1993 CONFERENCE MEMBERS IN FULL CONNECTION, ROLL AND PASTORAL RECORDS OF

NOTE: This was formerly the Chronological Roll and is now alphabetically arranged for greater convenience and to provide a listing of the service records of conference members in full connection, both effective and retired. These records include only service in the North Carolina Conference. Please note that service years vary in value and the Conference Board of Pensions evaluates each year of service in terms of annuity credit. The figures in the right hand column indicate the number of years service under episcopal appointment to the North Carolina Conference after being received into the Conference. All questions concerning years applicable to annuity credits should be directed to the Board of Pensions.

NAME	LP Appointment	Present Relation	First Admitted	When Admitted	Deacon	Ordained	Appointment	
							Yrs Not Including	LP Yrs
AARON, CHARLES LYNN, JR.		E	Fayetteville	1983	1983	1989	..	6
Transf. from Memphis Conf., 1986; Lumberton Circuit, 1986; Appointed to Attend Sch., 1988.								
ADAMS, DENNIS MARION		E	Fayetteville	1973	1973	1976	..	15
Roanoke Rapids, First Assoc., 1976; Goldsboro, Pine Forest, 1978; Campus Minister, Methodist College, 1980; Leave of Absence, 1984; Fayetteville: Camp Ground, Assoc., 1988.								
AILLS, LOVELL ROY		5	Wilmington	1959	1959	1961	..	33
Lucama-Brietz Memorial, 1959; Providence, 1969; Hamlet-Fellowship, 1964; Pikeville-Jefferson, 1969; Wilmington: Pine Valley, 1974; Zebulon, 1977; Durham: Bethany, 1983; Clayton, 1988.								
AITKEN, PAUL WESLEY		3	R Charleston, WV	1952	1952	1955	..	35
Trans. from W. Va., 1955; Leasburg, 1952; Roper, 1955; Duke Hospital, Chaplain, 1956; Retired, 1987.								
ALEXANDER, FRANKLIN LEE		E	Fayetteville	1977	1972	1980	..	14
Fletcher's Chapel, 1979; Disability Leave, 1981; Leave of Absence, 1982; Ellis Chapel, 1984.								
ALEXANDER, GAYLE THOMAS		R	New Bern	1957	1957	1960	..	28
Trans. from Kentucky, 1950; Hebron-Chestnut Ridge, 1956; Trinity, 1962; Webb Avenue-Trinity, 1969; Clinical Chaplain, Alamance Co. Mental Health Center, 1972; Retired, 1984.								
ALEXANDER, JOSEPH CULBRETH, Jr.		E	New Bern	1957	1957	1961	..	35
Chapel Hill: Orange, 1958; Creedmoor, 1960; Chapel Hill: Aldersgate, 1965; Ohio Univ. Grad. School, 1969; W. Carolina Univ. Asst. Prof. of Speech Comm. & Rhetoric, 1973.								
ALLEN, DANNY GREGORY		3	E Fayetteville	1974	1974	1977	..	18
Bethesda, 1971; Tarboro, St. James Assoc., 1972; Franklin Ct., 1973; Franklinton, 1975; Mt. Zion, 1977; Wendell, 1983; Warsaw, 1987; Clinton: Grace, Coharie, 1991.								
ALLEN, FRANK BRUCE		3	E Fayetteville	1983	1983	1987	..	9
Leah's Chapel-Shiloh (LP), 1980; Mattamuskeet, 1983; Robersonville, 1987; Littleton, 1990.								
ALLEN, GORDON EDMOND, JR.		7.5	E Durham	1961	1956	1958	..	31
Nash Charge, 1953; Seven Springs, 1956; Providence-Falling Creek, 1957; Currituck, 1961; South Mills, 1963; Kittrell-Plank Chapel, 1966; Person Street, 1970; Wesley's Chapel, 1972; Center, 1973; Sabbatical, 1974; Harrells, 1975; Midway-Bethlehem, 1977; Jerusalem-Zion, 1979; Allensville-Trinity, 1982; Kipling-Cokesbury, 1986; Garland, 1988; Rich Square-Woodland, 1990; Marrow's Chapel, 1992.								
ALLRED, SUSAN LUTZ		E	Fayetteville	1983	1983	1986	..	9
Saxapahaw, 1983; Chapel Hill: Aldersgate, 1987.								
ANDREWS, CHESTER JAMES		R	Greenville	1931	1933	1935	..	41
Scotts Hill, 1932; Maysville, 1933; Warsaw, 1937; Webb Avenue-Fountain Place, 1940; Maxton, 1945; Chadbourne, 1948; Rosemary, 1949; Robbins, 1953; Ahoskie, 1957; Mount Gilead, 1960; Fifth Avenue, 1964; Hertford, 1968; Retired, 1972.								
ANDREWS, JOHN CLEVELAND, Jr.		E	Rocky Mount	1960	1960	1965	..	32
Duke Div. School, 1959; Jerusalem-Zion, 1960; City Road, 1964; Littleton, 1968; Maury-Mt. Herman, 1970; Hollands, 1975; Elm City, 1980; Northampton, 1984; Pink Hill-Beulaville, 1992.								
ARMSTRONG, EDWARD PORTER		1	R Wilson	1958	1958	1961	..	29
Hay St.: Assoc. 1955; Waccamaw, 1958; Union Chapel, 1962; Fremont, 1964; Riverside, 1968; Riverdale, 1969; Pamlico Parish: Associate, 1976; Retired, 1987.								
ARMSTRONG, RALPH MARTIN		E	Fayetteville	1980	1980	1983	..	12
Macon, 1979; GR: Jarvis Memorial, Assoc., 1982; Evansdale-Black Creek, 1986; Hookerton, 1988.								
AUMAN, JAMES ALBERT		1	R Elizabeth City	1947	1952	1954	..	41
Stern, 1947; Four Oaks, 1947; Fayetteville Circuit, 1951; Camp Ground 1954; Hertford 1956; Garner, 1961; Association of Methodist Colleges, Raleigh, 1964; Highland, 1969; Jacksonville: Trinity, 1972; Wilmington District Superintendent, 1975; Henderson: First, 1981; Graham: First, 1984; Retired, 1988.								
AYCOCK, JOHNNIE DOLPHUS		R	Elizabeth City	1947	1947	1949	..	41
Rocky Mount: First, Assoc. & Ed. Director, 1948; Scotland Neck, 1949; Lumberton Circuit, 1953; Ellerbe, 1957; Saxapahaw, 1960; West End, 1964; Wilson: Winstead, 1968; Snow Hill: Calvary, 1973; Havelock: First, 1975; Warsaw, 1977; Fremont, 1981; Maxton: St. Paul, 1985; Retired, 1988.								
AYDLETT, WILBUR CHRISTOPHER, JR.		E	Fayetteville	1989	1989	1992	..	3
Wilmington: Epworth, 1982; Butner: Community, 1986; Roxboro: Longhurst, 1990.								
BAILEY, JAMES HERBERT		5	E Wilson	1958	1958	1960	..	34
South Carolina Conf., 1953; Western NC Conf., 1955; Trans. NC Conf., 1956; Elm City, 1956; West Nash, 1961; Weldon, 1965; Chestnut St., 1968; Greenville: Jarvis Memorial, 1984, Wilmington District Superintendent, 1984; Cary: White Plains, 1987; Wilson: First, 1990.								
BAKER, MILLARD RANDALL		E	Knoxville, TN	1953	1955	1957	..	35
Trans. from Holston Conf., 1956; Glendon, 1956; Haw River, 1957; Pittsboro, 1960; West Burlington, 1968; Goldsboro: St. Luke, 1974; Wilmington: Wesley Memorial, 1978; Kinston: Queen St., 1982; Elizabeth City District Superintendent, 1987.								
BALDRIDGE, ROBERT LEE		3	E Greenville	1956	1957	1959	..	36
Red Oaks-Yorks Chapel, 1956; Pinetops-Conetoe, 1959; Glenwood, 1964; Conway, 1965; Macedonia, 1968; Salem, 1973; Coordinator, Leadership and Development and Adult Work, Conference Council on Ministries, 1974; Wilm: Grace, 1980; Assoc. Dir. Conf. COM, 1983; Goldsboro: St. Paul, 1985; Rockingham District Superintendent, 1989.								
BAME, ROBERT LEE		E	Rocky Mount	1943	1943	1945	..	40
West Halifax, 1943; Pikeville, 1947; La Grange, 1951; Southern Pines, 1954; Fifth Avenue, 1959; Hertford: First, 1964; Tarboro: St. James, 1968; Roxboro: Long Memorial, 1973; Raleigh: Millbrook, 1977; Retired, 1983.								
BANKS, DAVID ARNOLD		1	E Fayetteville	1985	1985	1987	..	7
Morehead City: St. Peter's (LP), 1984; Morehead City: St. Peter's.								

NAME	LP		Present Relation	First Admitted	When Admitted	Appointment		Yrs Not Including LPYrs
	Appointment Yrs	Yrs				Ordained Deacon	Elder	
BARBER, MORRIS LEE Trans. from Ohio Conf., 1967; Pleasant Green, 1967; Banks-Grove Hill, 1969; Bahama: Mt. Bethel, 1973; Brooksdale-Brookland, 1977; Pleasant Hill, 1982; Roanoke, 1986; Pinebluff, 1988; Princeton, 1992.	4	E	Ohio		1967	1967	1969	. 25
BARBER, WILSON EDWARD Wilmington: Grace Assoc., 1969; Raleigh: Franklin, 1971; Mt. Zion, 1973; Erwin, 1975; Fayetteville: St. Andrews, 1979; Kitty Hawk, 1983; Rocky Mt.: Englewood, 1987; Wl: Grace, 1988; Laurinburg: St. Luke, 1990; Siler City: First, 1992.		E	Chapel Hill		1969	1969	1974	. 23
BARBOUR, BERRY OTHA Wesley Memorial, 1966; Cotton, 1968; Hoke Ct., 1969; Gatesville, 1977; Durham: St. Paul, 1981; Raleigh: St. James, 1986; Aberdeen: Page Memorial, 1987; Approved Evangelist, 1989, Hamlet: First, 1991.	8	E	Fayetteville		1974	1969	1977	. 18
BARFIELD, WARREN CLARK Wilmington: Wesley Memorial Assoc., 1975; Jerusalem-Bethel, 1977; Saxapahaw, 1979; Walnut Grove, 1984; Sharon, 1986; Glendon, 1987.		E	Fayetteville		1973	1973	1976	. 19
BARRETT, TROY JAMES Dir. of Youth Work & State Dir. of Student Work, Durham, 1946; Broadway, 1949; Methodist Home for Children, 1952; Zebulon-Wendell, 1954; Zebulon, 1955; Wesley Memorial: Warrenton, 1959; Cary: First, 1964; New Bern: Centenary, 1969; Jarvis Memorial, 1970; Durham: Epworth, 1974; Laurinburg: First, 1977; Smithfield: Centenary, 1981; Lillington, 1984. Retired, 1986; Raleigh: Avenet Ferry, Assoc., (RM) 1989.		R	Henderson		1946	1946	1948	. 40
BASS, WALTON NEEDHAM Rougemont (Supply), 1951; Woodington-Webb, 1953; Beech Grove, 1956; Trenton, 1959; Norman 1963; Cary: White Plains, 1966; Durham: Wellons Village, 1967; Sabbatical Leave, 1969; Supernumerary, 1970; Honorable Location, 1977; Readmitted into FC & retired, 1985.		R	Durham		1953	1953	1953	. 18
BEANE, KENNETH EUGENE Air Force Chaplain, Lake Charles, LA, 1952; London, England, 1953; Maxton: St. Pauls, 1954; Air Force Chaplain, Duluth, MN., 1955; Swepsonville, 1958; U.S. Air Force Chaplain, 1960-1972; Retired from USAF, 1972; Sabbatical Leave, 1973; Fayetteville, Hay Street Assoc., 1974; Leave of Absence, 1975; Parkton, 1978; Sabbatical, 1985; Parkton, 1986; Leave of Absence, 1992.		LA	Wilmington		1951	1951	1951	. 38
BEDSWORTH, ELLIS JENNINGS Vanceboro Circuit, 1956; Beech Grove, 1959; La Grange, 1961; New Bern: Trinity, 1967; Bethel, 1973; Plymouth, 1986, Retired, 1991.		R	Fayetteville		1955	1955	1958	. 36
BEESON, GILBERT WARD, JR. Culbreth Memorial, 1963; Chaplain, USAF, 1969, Fam. Life Specialist, Fay. Fam. Life Ctr., 1989; Cotton, 1989.		E	Durham		1961	1961	1963	. 31
BELL, JAMES DOUGLAS Rocky Mt. Associate, First, 1982; Enfield-Eden, 1985; Benson, 1990.		E	Fayetteville		1980	1980	1983	. 10
BENFIELD, JACK MONROE Harper's, 1956; Wesley Chapel, 1957; Franklin: Trinity, 1959; Spring Hill, 1961; Vance, 1963; Garner, 1972; Kernansville Circuit, 1973; Fremont, 1976; Apex, 1981; Zebulon, 1987.	6	E	Burlington		1964	1966	1968	. 28
BENSON, DAVID CLARK Attended School, 1986, Rocky Mt.: First, Assoc., 1987; Evansdale-Black Cr., 1988; Evansdale, 1990; Northampton, 1992.		E	Durham		1986	1986	1991	. . 6
BERGLAND, JOHN KENNETH Transferred from West Ohio, 1976; Prof. Duke Div. School, 1976; Ral: Exec. V.P. Meth. Foundation Inc., 1983; Fayetteville: Haymount, 1985.		E	W. OH		1950	1950	1955	. 16
BERGLAND, ROBERT ERIC Henderson: City Road, 1979; Bahama: Mount Bethel, 1983; Clinton: Grace, 1988, Elizabethtown: Trinity, 1991.		E	Fayetteville		1980	1980	1984	. . 9
BEST, NANCY RUTH Lebanon, 1974; Harrellsville, 1976; Fayetteville: Wesley Heights, 1978; Belgrade-Tabernacle, 1980; Four Oaks, 1983; Appointed to Attend Sch., 1986. Chaplain, Duke Med. Ctr., 1989; Chaplain, Durham Co. Gen. Hosp., Jan., 1991.		E	Fayetteville		1974	1974	1977	. . 18
BIDEAUX, RENE ORVILLE Sandhill Circuit, 1955; Missionary to Costa Rica, 1959; Transferred to New England Conf., 1965; Transferred from So. New England Conf., 1980; Dir., Hinton Rural Life Ctr., 1980; Assoc. Gen. Sec., Gen. Brd. of Glob. Min., Nat. Div., 1981; Chapel Hill: Orange, 1988.		E	Fayetteville		1955	1956	1958	. 22
BISSETTE, LESTER CÉFARE Battleboro, 1955; Richlands Circuit, 1956; Pasquotank, 1957; Belhaven, 1959; Browning-Smith, 1961; Lovejoy-Macedonia, 1964; Pleasant Hill, 1965; Cumberland, 1974; Pine Bluff, 1975; Rockingham: Pee Dee, 1981; Spring Hill, 1984.	2	E	Wilmington		1959	1959	1961	. 33
BIZZELL, HENRY ARTHUR, JR. Waccamaw Circuit, 1948; Gatesville, 1951; Raleigh: St. Mark, 1956; Fairview, 1960; Lake Waccamaw, 1964; Cordova, 1967; Pembroke: First, 1968; Benson, 1972; Manteo: Mt. Olivet, 1973; Richlands, 1977; Ayden, 1981; Hertford, 1984; Swepsonville, 1988; Flat Rock, 1990; Retired, 1991.	.75	R	Wilmington		1951	1951	1953	. 40
BLACK, BOBBY CARL Durham: Aldersgate, 1958; Chap. USAF, Schilling AFB, Kansas, 1959; Mildenhall AB, England, 1961; Little Rock AFB, AK., 1964; Clark AB, Republic of Philippines, 1967; Davis-Montham AFB, AZ., 1969; Thule AFB, Greenland, 1972; Nellis AFB, NE, 1973; Langley AFB, 1977; Bitburg Air Base, Germany, 1980; US Space Command, Col. Springs, CO, 1983; Chapl. Pinehurst Vill. Chapel, 1987.		E	New Bern		1957	1957	1959	. 35
BLACKBURN, LINWOOD EARL Missionary Candidate, Board of Missions, 1941; Missionary to Angola, Board of Missions, 1943; Pembroke: First, 1949; Missionary to Angola, Board of Missions, 1952; Board of Missions Executive, 1958; Assoc., Wilson: First, 1972; Retired, 1981.		R	Durham		1941	1941	1941	. 40
BLAISDELL, ROGER ALAN Pleasant Grove (LP), 1982; Clarkton Ct. (LP), 1983; Halifax, 1986; Goldsboro: Salem, 1990.		E	Fayetteville		1988	1988	1991	. . 4
BLANCHARD, DIANE MARIE CHRISTIANSON Greenville: St. James, Assoc (OM), 1984; Transf. MN Conf., 1985; Goldsboro: St. Luke, Assoc., 1986; Leave of Absence, 1988. Chaplain, Meth. Ret. Community, 1990.		E	Collegetown, MN		1981	1981	1986	. . 9
BLANCHARD, RANDY COY Bell Arthur, 1984; Goldsboro: Salem, 1986; Raleigh: Edenton St., Assoc. 1990.		E	Fayetteville		1984	1984	1986	. . 8

NAME	LP		Present	First	When	Ordained	Yrs Not	
	Appointment	Yrs						Relation
BLANCHARD, GEORGE FRANKLIN	9	E	Fayetteville	1974	1974	1978	.. 18	
St. John's, 1965; Rocky Point, 1966; Bethel-Lebanon, 1967; Harrells, 1968; Rich Square, 1969; Durham; Branson, 1972; Kipling-Cokesbury, 1981; Pinebluff, 1984; Shalotte-Camp, 1988; Fayetteville: St. Matthews, 1990; West End-Doub's Chapel, 1992.								
BLANKENHORN, RICHARD ROBERT	7	E	Durham	1961	1957	1961	.. 29	
Harlowe-Oak Grove, 1954; Dover Circuit, 1957; Airboro, 1960; Jenkins Memorial, 1965; Roseboro, 1971; Edenton, 1977; Mt. Sylvan, 1984; Retired, 1990.								
BLUE, JOHN ROBERT	2	E	Maryville, Mo.	1952	1955	1956	.. 40	
Trans. Mo. East Conf., 1950; Vanceboro Circuit, 1954; Trans. to Mo. East Conf., 1956; Trans. from Mo. East Conf., St. John's, 1958; Princeton, 1959; Salem, 1963; Union Grove, 1967; Chaplain VA Center, Martinburg, Va., 1968; Chaplain, VA Hospital, 1971.								
BOGGS, CLYDE STEWART		R	Winchester, Ky.	1934	1936	1938	.. 39	
Trans. from Ky. Conf., 1937; Newport, 1937; Aurora, 1941; Chaplain, USA, 1943; Lakewood, 1946; Mt. Gilead, 1951; Haymount, 1954; Clinton, 1957; Dist. Supt., Wilmington, 1961; Steele St., 1966; Richlands, 1970; Retired, 1973.								
BOGIE, EDWARD FRANKLIN		E	Fayetteville	1974	1974	1978	.. 18	
Lee's Chapel-Warren's Grove (SLP), 1974; DU: Grace, 1977; Marrow's Chapel, 1983; DJ: Carr, 1985.								
BONE, JESSE VIRGIL, SR.		E	Kinston	1962	1962	1964	.. 29	
Salemberg, 1962; Front Street, 1964; Saxapahaw, 1966; Fuquay-Varina, 1970; Emmanuel, 1976; Trans. Ok. Conf., 1978; Trans. to NC Conf., 1979; Winstead, 1979; Burlington: Davis St., 1983; Wilmington: Trinity, 1988; Laurinburg: St. Luke, 1992.								
BOONE, DANIEL CLIFTON	6	R	Rocky Mt.	1943	1944	1945	.. 26	
Walstonburg, 1937; Robersonville, 1938; Littleton Ct., 1942; Person St., 1945; Bynam, 1946; Garland, 1948; Dover, 1949; Pink Hill, 1950; Pinetops, 1953; Bladen, 1955; Moncure, 1958; Norman, 1961; West End, 1963; Halifax, 1964; Stokes, 1968; Retired, 1968.								
BOONE, PAUL WENDELL		E	Harrisonburg, VA	1956	1956	1958	.. 35	
Transferred from VA Conf., 1957; Dublin, 1957; Lake Waccamaw, 1959; Carthage, 1963; Christ, 1969; Trinity, 1970; Whiteville, 1974; Rocky Mount: Englewood, 1979; Roxboro; Long Mem., 1982; Morehead City: First, 1988.								
BOONE, SIDNEY GRANT		R	Durham	1941	1943	1945	.. 36	
Sandy Cross, 1941; Robersonville, 1945; Clark St., 1948; Norlina, 1951; Wendell, 1955; Williamston, 1959; Asbury, 1964; Dunn: Divine St., 1968; Wl: Trinity, 1973; Retired, 1977.								
BOSTICK, JOSEPH KENT		R	Goldsboro	1945	1947	1949	.. 42	
Marvin, 1945; Kenly, 1947; Seaboard, 1951; Ellerbe, 1952; Lyon Memorial, 1955; Webb Avenue, 1958; Wesley Memorial, 1962; Mount Olive, 1966; Siler City: First, 1968; Mt. Sylvan, 1971; Fayetteville: Christ, 1975; Rose Hill, 1978; Carthage, 1980; Knightdale, 1984; Retired, 1987.								
BOWDEN, REUBEN LAWRENCE, JR.		E	AL-W.FL	1982	1982	1988	.. 10	
Transf. from AL-W.FL Conf., 1986; Mt. Sylvan, Assoc., 1986; Durham: Pleasant Green, 1990.								
BOWMAN, DANIEL DWIGHT	2	R	Goldsboro	1967	1967	1969	.. 24	
Moncure, 1964; Seaboard, 1967; Milwaukie, 1972; Rainbow, 1977; City Road, 1979; Gatesville, 1984; Retired, 1991.								
BOYETTE, LINWOOD CLAYTON	3	E	Fayetteville	1974	1974	1978	.. 18	
Lovejoy-Macedonia, 1971; South Camden, 1977; Morehead City: Franklin Memorial, 1979; Robersonville, 1982; Weldon, 1986; Bethel-Lebanon, 1990.								
BOYKIN, WILLIAM ALTON		E	Fayetteville	1982	1982	1984	.. 10	
Hightower, 1982; Eiland, 1985; Goldsboro: St. Paul, Assoc., 1989; Richlands, 1992.								
BRADLEY, DAVID GILBERT		R	Long Beach, CA	1939	1941	1948	.. 36	
Duke University, Dept. of Religion, Asst. Prof., 1949; Trans. from S. Calif.-Arizona, 1951; Assoc. Prof., 1959; Full Prof., 1970; Retired, 1981.								
BRADSHAW, FRANCIS CONNOR		E	Greenville	1963	1963	1966	.. 29	
Cedar Grove, 1964; Bonlee, 1966; Rocky Mt.: First, Min. of Ed., 1968; Elizabeth City: City Road, 1971; Raleigh: Pleasant Grove, 1977; Wilmington: Grace, 1983; Smithfield: Centenary, 1988.								
BRADY, WILLIAM HERMAN		R	Fayetteville	1939	1939	1941	.. 6	
Craoake-Portsmouth, 1939; Vancesboro, 1941; Stedman, 1945; Voluntary Location, 1946; West End (LP), 1946; Old Hundred (LP), 1954; Readmitted, 1982; Retired, 1982.								
BRANCH, JOHNNY HOBBS		E	Fayetteville	1976	1976	1979	.. 16	
Elizabeth City: Pasquotank 1973; Calvary, 1974; Mt. Zion, 1978; Smith, 1983; Concord, 1988.								
BRASWELL, KERMIT LEE		E	Durham	1961	1961	1964	.. 31	
Verona, 1960; Gilburg Charge, 1961; Knightdale, 1964; Fremont, 1968; Raleigh: Westover, 1969; Kinston: Queen St., 1975; Dist. Superintendent, Elizabeth City, 1980; Raleigh: Hayes-Barton, 1984; Assist. to the Bishop, 1986.								
BRASWELL, WILLIAM EDWARD	1	E	Fayetteville	1979	1972	1981	.. 17	
Union Grove, 1971; Leave of Absence, 1974; Discontinued, 1976; Readmitted, 1979; Assoc., Jacksonville: Trinity, 1979; Cordova, 1981; Snow Hill: Calvary Mem., 1985; Washington: First, 1989.								
BROADWELL, ALAN RAY		E	Fayetteville	1980	1980	1982	.. 12	
Roanoke Rapid: First, Assoc., 1979; Rocky Mount Parish, 1981; Rainbow, 1984; Kinston: Queen St., Min. of Disc., 1989; GO: St. Luke, 1991.								
BROOKS, REX EUGENE		E	Fayetteville	1974	1974	1984	.. 9	
Mt. Pleasant-Grove-Chapel, 1974; Salem, 1976; LA, 1977; Disc., 1978; Cobb Circuit (FL), 1981; Readmitted PM, 1982; Pinetops-Hart, 1985; Durham: Bethany, 1988.								
BROWN, CHESTER DARROLL		R	Greensboro	1951	1952	1953	.. 36	
Glendon, 1951; Branson, 1955; Havelock: First, 1958; Laurel Hill, 1960; West Burlington, 1963; Bethesda, (Fairmont), 1968; Vass, 1970; Trinity, 1975; Go: Pine Forest, 1980; Salem, 1984; Disability Leave, 1986; Retired, 1987.								
BROWN, JAMES COLLINS PARKER		R	Kinston	1950	1950	1952	.. 42	
Saxapahaw, 1950; Pittsboro, 1954; FA: Lyon Memorial, 1958; Wl: Sunset Park, 1962; Williamston, 1966; Kinston: Westminster, 1971; Morehead City: First, 1975; Rockingham: First, 1979; Dist. Superintendent Sanford Dist., 1983; Wilmington: Wesley Memorial, 1989; Retired, 1990.								
BROWN, JAMES STANLEY		E	Fayetteville	1988	1988	1991	.. 4	
Salemberg (LP), 1985; Henderson: White Mem., 1987; Oak Grove, 1989.								
BROWN, PHILLIP SHERMAN		E	So. New Jersey	1973	1960	1962	.. 18	
Trans. from Texas, 1973; Exec. Dir., Penick Memorial Home, Southern Pines, 1973.								
BROWN, RALPH ALAN		E	Fayetteville	1980	1980	1983	.. 12	
Williston, 1980; Greenville: Assoc., St. James, 1982; Greenville: Holy Trinity, 1984.								

NAME	LP		Present	First	When	Ordained	Including	Appointment
	Yrs	Relation						
BROWN, SAMUEL HOYT	3	E	Va. Beach, Va.	1959	1959	1961	..	33
Trans. from Va., 1959; Franklin Memorial, 1962; Queens Creek-Oak Grove, 1964; Wellons Village, 1966; Kipling-Cokesbury, 1967; Maxton: St. Paul, 1971; Gardners, 1976; Hope Mills, 1978; East Rockingham, 1982; New Bern: Trinity, 1986; Raleigh: Longview, 1990.								
BROWN, VERNON WEAVER III		E	Fayetteville	1987	1987	1990	...	5
Holly Springs (SL), 1984; Bell Arthur (SL), 1986; Tabernacle (PM), 1987; Union (PM), 1988; Garland, 1990, Chadbourn-Evergreen, 1991.								
BROWN, WESLEY FREELAND		E	Fayetteville	1974	1974	1977	..	18
Student, 1974; Hayes Barton, Assoc., 1976; Moncure, 1978; Sp. Appt., Dir. Dev. & Alumni Affairs, Duke Div. Sch., 1982.								
BROWNING, PAUL CASTO	3	R	Buckhanon, W. Va.	1953	1954	1956	..	35
Trans. from W. Va. Conf., 1953; Burlington Circuit, 1953; Wrightsville Beach, 1956; Sunset Park, 1960; Trinity Fairmont, 1961; Long Memorial-Roxboro, 1965; Trinity-Jacksonville, 1969; Wilmington: Trinity, 1972; Morehead City: First, 1973; Adm., Wesley Manor, 1975; Adm., Harrison House, 1981; Adm., Meridian Nurs. Ctr., 1984; Adm./CEO, Ravenswood Vill. Care Ctr., 1986; Retired, 1988.								
BROWNLEE, DAVID EDWARD		E	Fayetteville	1977	1977	1979	..	15
St. Marks, Assoc. 1977; Asbury, 1979; Exec. Sec., New Church Dev., GBGM, Natl. Div., 1987; Durham: Trinity, 1988; Fuquay-Varina, 1991.								
BRUNSON, JESSE	5	E	Fayetteville	1983	1983	1987	..	9
Mt. Zion-Walls Chapel, 1978; Philadelphia-Cool Spring, 1982; Granville-Vance, 1983; Raleigh: Wilson Temple, 1987.								
BRYAN, JAMES LAWSON		E	Kinston	1962	1962	1965	..	30
Asst., Trinity, 1960; Rock Creek, 1961; Silk Hope, 1962; Elland, 1965; Chaplain, US Army, 1967; Burlington: St. Luke's, 1981; Goldsboro: Salem, 1982; Kenly-Buckhorn, 1984; Roanoke, 1988; Graham: Christ-Cedar Cliff, 1992.								
BRYANT, CHARLES VERNON	1	R	Wilmington	1959	1959	1961	..	33
Trans. from Ohio Conf., 1958; Broadway, 1958; Grace, 1963; Lillington, 1968; Gardner: First 1970; Chapel Hill: University, 1974; Fayetteville: Hay St., 1978; Lumberton: Chestnut Street, 1980; Sp. Appt., Com. Leadership Dev. & Adult Coord., 1982; Raleigh: St. Marks, 1988; Hoskie, 1990; Retired, 1992.								
BRYANT, TERRY ABBOTT	1	E	Fayetteville	1976	1976	1978	..	16
Franklin Circuit, 1975; Spring Hope, 1977; Bu: St. Pauls, 1980; Carthage, 1988.								
BUNDY, ROBERT FRANCIS		E	New Bern	1957	1957	1960	..	35
Trans. from Ky. Conf., 1957; Swan Quarter-Fairfield, 1957; Riverside, 1961; Princeton, 1966; Durham: Carr, 1970; Lillington, 1976; Jacksonville: Northwoods, 1980; Robbins: Tabernacle, 1987.								
BUNN, PAUL GRAYSON	1	E	Fayetteville	1955	1956	1959	..	37
Troy Circuit, 1954; Carver's Creek, 1958; Bd. of Missions: Missionary to S. Congo, 1959; Bethesda, 1962; Millbrook, 1968; Rockingham: First, 1971; Fayetteville, Haymount, 1975; Rocky Mount: First, 1980; Admin. Wesley Pines Retirement Home, 1983; Southern Pines, 1990.								
BURGESS, ROY OLIVER		R	FL	1958	1958	1962	..	12
Trans. from Fla., 1973; Wanchese, 1973; New Hope-Woodland, 1978; Atlantic, 1980; Retired, 1985.								
BURNSIDE, HOBART WILLIAM, JR.		E	Fayetteville	1971	1962	1964	..	21
New Hope-Purley, 1971; Carver's Creek, 1972; Wesley Heights, 1975; Clinton Circuit, 1976; Spring-Garysburg, 1980; Milwaukee, 1983; Norman, 1988; Sharon: Holden Beach, 1991; Manns Harbor, 1992.								
BUTNER, RUFUS ERNEST III		E	Fayetteville	1980	1980	1983	..	11
Kinnakeet, 1982; Creswell, 1984; Rocky Mt.: First, Assoc., 1985; Goldsboro: New Hope, 1987; LaGrange, 1987; RO: Pee Dee, 1991.								
BUTSON, JOHN DAVID		E	MN	1972	1972	1975	..	12
Trans. from Minn., 1977; Beech Grove, 1977; Hamlet: Fellowship, 1980; St. John-Gibson, 1983; Leave of Absence, 1988; Snead's Grove, 1991.								
BYERS, LEONARD CECIL, JR.		E	Fayetteville	1971	1971	1976	..	21
Burlington, St. Luke, 1971; Chaplain, Univ. of Va. Med. Ctr., 1975; Chaplain, Shelby Hospital, 1976.								
BYRD, ALBERT DEWITT, JR.		R	Kinston	1950	1955	1956	..	40
Carvers Creek, 1950; Stedman, 1953; Person St., 1955; Plymouth, 1958; Whiteville, 1962; Troy: Trinity, 1966; Grace, 1970; Weldon, 1971; Raleigh: Millbrook, 1974; Clinton: First, 1977; Elizabeth City: First, 1981; Henderson: First, 1984; Kitty Hawk, 1987; Beaufort: Ann St., 1989; Dis. Leave, Jan. 1991; Retired, 1991.								
BYRD, DOUGLAS LEON	3	E	Rocky Mt.	1960	1960	1962	..	32
Candor, 1957; Carolina Beach: St. Pauls, 1960; Mt. Sylvan, 1964; Siler City: First, 1971; Beaufort: Ann St., 1975; Rai: Children's Home, 1981; Ex. VP, UM Foundation, Inc., 1985.								
BYRD, NATHAN HOOKS		E	Richmond, Va.	1958	1960	1962	..	34
Federal Point, 1952; Andrews-Soapstone, 1956; Trans. to Va. Conf., 1957; From Va. Conf. 1959; Newland-Grace, 1959; Asbury-Pineview, 1963; Glendale Heights, 1964; Carrboro, 1968; Hoskie, 1973; Goldsboro: St. Luke, 1978; Dir. Pub. Rel., Meth. Ret. Homes, 1982; Burlington: Davis St., 1992.								
CAMERON, ANGUS MCKAY		R	Brookland, NY	1951	1951	1953	..	40
Trans. from N.Y. East Conf., 1954; Mattamusket, 1954; Northampton, 1960; Evansdale-Black Creek, 1966; Fayetteville: St. Andrews, 1969; Candor, 1975; Goldston, 1981; Retired, 1991.								
CAMERON, HUGH HARRIS		E	Kinston	1962	1962	1964	..	30
Pinetops, 1964; Rocky Mount: First, Assoc., 1966; West End, 1968; Chapel Hill: Amity, 1971; Council on Ministries Staff, 1978; Mt. Sylvan, 1980; Smithfield: Centenary, 1984; Fayetteville: Hay Street, 1988.								
CAMPBELL, CURTIS WILLIAM	2	E	Fayetteville	1979	1979	1981	..	13
Norlina, 1977; BU: Grace, 1982; RA: Pleasant Grove, 1987; Wilson, W. Nash, 1991.								
CAMPBELL, DENNIS MARION		E	Fayetteville	1968	1968	1974	..	19
Durham: Trinity, 1973; Assist. Prof. and Chairman Dept. of Religion, Converse College, 1974; Dir., Cont. Ed., Duke Divinity, 1979; Dean, Duke Divinity School, 1983.								
CAMPBELL, JERRY DEAN		E	Greenville	1970	1970	1973	..	8
Attend Sch., 1970; Asst. Lib., Iliff Sch. of Theo., 1972; Transfer to Rocky Mtn. Conf., 1974; Transfer from N. Texas, 1986; Vice Provost for Lib. Affairs, Librarian, Duke Univ., 1986.								
CAPPS, CLINGMAN CARTER	2	E	Wilmington	1959	1959	1961	..	33
Pittsboro, 1957; Haw River, 1961; Murfreesboro, 1965; Sanford: Jonesboro, 1971; Richlands, 1973; Snow Hill, 1977; Havelock: First, 1981; Disability Leave, 1984.								

NAME	LP		Present Relation	First Admitted	When Admitted	Ordained Deacon	Appointment Including Elder	Yrs Not Including LP Yrs
	Appointment Yrs							
CARDEN, BILLY MCCOY		E	Durham		1961	1961	1963 . . 31	
Maybrook-Massey, 1961; New Sharon, 1963; Concord-Oak Grove, 1964; St. Matthews, 1969; Durham- St. Paul, 1970; Roanoke Rapids: Rosemary, 1974; Kinston: Westminster, 1977; Murfreesboro, 1980; Ayden, 1984; Williamson, 1989; Stedman: Cokesbury, 1990; Evansdale, 1992.								
CARSON, WILLIAM ERIC		E	Belfast, Ireland		1960	1960	1960 . . 18	
Trans. from Irish Conf., 1974; Dir. Fayetteville Urban Ministries, 1974; Fayetteville: Culbreth Memorial, 1977; Raleigh: Trinity, 1980; Fairmont, 1984; Durham: Duke Memorial, 1987; Raleigh: St. James, 1992.								
CARTER, THEODORE VON		5	E Fayetteville		1968	1958	1970 . . 24	
Sanford Circuit, 1965; Granville-Vance, 1967; Raleigh: Wilson Temple, 1972; Laurinburg: Galilee, 1983; Raleigh: Cokesbury, 1987.								
CHAFFIN, JAMES CLAUDE		R	Rocky Mt.		1943	1944	1945 . . 45	
Louisburg Circuit, 1943; Swan Quarter, 1945; Murfreesboro, 1947; Perquimans, 1951; Rich Square, 1952; Duke's Chapel, 1954; Robbins, 1958; Carrboro, 1962; Mt. Gilead, 1964; Selma 1969; Plymouth, 1970; Raleigh: Trinity, 1973; Hope Mills, 1975; Southport, 1978; Raleigh: Wesley Memorial, 1982; Rehoboth-Harris Chapel, 1984; Salem (Person Co.), 1986; Retired, 1989.								
CHANDLER, DANIEL ROSS		E	Rocky Mt.		1960	1960	1968 . . 26	
Attend Sch., 1960; Assoc. Pastor, Chicago, IL, 1965; Attend Sch., 1967; Asst. Prof., MI, 1970; Asst. Prof. Baruch College, City Univ. of NY, 1971; Rutgers Univ., 1977; Prof., NY Inst. of Tech., 1987; Faculty, Loyola Univ., Chicago, 09/91.								
CHANDLER, GEORGE PATTERSON		E	Pulaski, TN		1958	1961	1961 . . 34	
Trans. from Tenn. Conf., 1958; Student, Emory Univ., 1959; Instructor, Methodist College 1963; Student, Emory University, 1966; Professor, Columbia College, 1967; Student, Union Theological Sem., 1975; Columbia Coll., Prof., 1981.								
CHEEK, WILLIAM HOYT		R	Raleigh		1954	1954	1954 . . 31	
Union, 1954; Jefferson, 1957; Glenwood-Trinity, 1958; Seaboard, 1961; South River, 1965; Conway, 1968; Roanoke Circuit, 1969; Belmont, 1971; Lemon-Springs, 1978; Rox: Longhurst, 1980; Salem, 1982; Retired, 1985.								
CHEEZEM, CLYDE BURTON		1	E Rocky Mt.		1966	1958	1961 . . 25	
S.C. Conf. 1956-1965; Ridgeville, 1956; Bethel-Ebenezer, 1961; South Synor, 1963; South Camden, 1965; Havelock: Cherry Point, 1972; Old Dock, 1975; Leave of Absence, 1978; Snead's Ferry, 1980; Carol's Chapel, 1984; Morehead City: Franklin Mem., 1987; North Gates, 1992.								
CHERRY, CORBIN LEE		E	Durham		1961	1961	1963 . . 31	
Bath, 1963; Jefferson, 1965; Chapel., 1968; Chapel. USA, 1971; Chapt. to NISA, 1974; Chapt. VA Med. Ctr., 1984.								
CHRISTON, HAROLD MCELROY, SR.		7	E Chapel Hill		1969	1967	1971 . . 23	
Union-Newbegun, 1962; Snead's Grove-Tabernacle, 1966; Elm City, 1973; Raleigh: Trinity, 1975; Vass, 1980; Hope Mills, 1985; Lillington, 1990.								
CHRISTIAN, ROBERT STONE		E	Northern NJ		1962	1962	1964 . . . 2	
Transf. from NNJ, 1990; Prof., Methodist College, 1990.								
CLARKE, WILLIAM THOMAS		E	Memphis		1959	1961	1964 . . 31	
New Bern Circuit, 1957; Assoc., Washington, 1961; Hebron-Roper, 1962; Kinston Circuit, 1963; Bethel, 1965; Kenansville-Woodland, 1967; Disability Leave, 1970; Elizabeth City: Riverside, 1971; Disability Leave, 1972; Pink Hill, 1973; New Bern: Riverside, 1977; Burlington: St. Pauls, 1978; Tyrrell, 1981; Wanchese: Bethany, 1982; Hatteras, 1987 Old Dock, 1988; Swan Quarter, 1991.								
CLAYTON, RICHARD THOMAS		1	E Fayetteville		1984	1984	1988 . . 8	
Wilson: First Assoc., 1983; Rocky Mt: St. Paul, 1986; Louisburg, 1992.								
CLEMENTS, WILLIAM EARL		E	Fayetteville		1974	1974	1976 . . 19	
Gaston, 1973; Caledonia, 1976; Creswell, 1979; Rockingham: Glenwood, 1983; Perquimans, 1985.								
CLIFT, DAVID SPENCER		E	Fayetteville		1974	1974	1977 . . 18	
Student, 1974; Orange, 1976; Kinston: Westminster, 1985; Tarboro: St. James, 1989.								
CLINE, JOHN MAXWELL		.50	R Henderson		1946	1946	1948 . . 42	
Duplin Circuit, 1945; Bynum Charge, 1948; Durham: Bethany, 1952; Beaufort: Ann Street, 1957; Siler City: First, 1961; Raleigh: Fairmont, 1964; Burlington: Front Street, 1970; Rocky Mt., District Superintendent, 1974; Raleigh: Highland, 1980; Retired, 1988.								
CLIVE, MARY ALENE		E	Fayetteville		1984	1984	1989 . . 8	
Attend Sch., 1984; NC Mem. Hosp., CPE Res., 1985; Broadway, 1986; Bladen, 1987; Mt. Sylvan, Assoc., 1990; Brookland-Brooksdale, 1991.								
CLYBURN, MARGARET CLAIRE		E	Durham		1986	1986	1989 . . 6	
Chaplain, Methodist College, 1989; Chaplain, Methodist College, 1989; BU: Faith, 1991.								
COBB, JR., ARNOLD GENE		E	Fayetteville		1981	1981	1986 . . 11	
Raleigh: Layden Memorial, 1981; Norlina, 1983; Rocky Mt. Parish, 1987; Graham: Christ-Cedar Cliff, 1990; Mt. Gilead: First, 1992.								
COILE, JAMES HENRY		4	E Goldsboro		1967	1967	1970 . . 23	
Kenly, 1963; Lucama, 1963; Bethlehem-Shady Grove, 1966; Oriental (Pamlico Parish), 1970; Trenton, 1971; Hubert, 1976; Hebron, 1977; CO: Providence, 1980; Carrboro, 1988; Bethel, 1991.								
COLE, LISA ANN BROWN		E	Fayetteville		1985	1985	1988 . . 7	
Appointed to attend sch., 1985; Wilson: First Assoc., 1986; Lemon Springs, 1989.								
COLLIER, MILTON BAILEY, JR.		E	Fayetteville		1988	1988	1991 . . 4	
Lucama-Sims, 1981; Leasburg, 1985; Bethel-Rones, 1988; Rones Chap., Jan. 1990; Cedar Grove, 1991.								
COLLINS, THOMAS ASA		R	Raleigh		1944	1944	1946 . . 47	
Gatesville, 1944; Wesley Memorial, 1949; Ex. Sec., Bd. of Missions, 1953; Pres., Wesleyan Coll., 1959; Roanoke Rapids: First, 1975; Raleigh: St. Marks, 1980; Asst. to Bishop & Cab. for Church Ext., 1986; Raleigh District Superintendent, 1988; Asst. to Cab. for New Ch. Dev. & Cont. Campaign, 1989; Retired, 1991.								
COMPTON, STEPHEN CHARLES		E	Fayetteville		1977	1977	1981 . . 15	
Attend Sch., 1977; Stud. Pastor, Chestnut Ridge, 1978; Salem (Person County), 1980; Cary: St. Francis, 1983; Team Ldr., Vitalization Project, 1989.								
CONNER, SANDRA JEAN (ROSE)		E	Fayetteville		1989	1989	1991 . . 3	
Bethel, 1989.								
CONNOR, WILLIAM OLIVER		6	R New Bern		1957	1953	1956 . . 21	
Mattamusket, 1951; Warren Circuit, 1953; Salem, 1957; Salemburg, 1958; Ebenezer-Westwood, 1962; Northgates, 1964; Lumberton Circuit, 1966; Roberdel, 1970; Bonlee, 1971; Garland, 1973; Harrells, 1974; Disability, 1975; Retired, 1976.								

NAME	LP		Present Relation	First Admitted	When Admitted	Ordained Deacon	Appointment Yrs Not Including LP Yrs
	Appointment Yrs	Yrs					
COOK, CHARLES MARVIN Rocky Mt.: First, Assoc., (FLP), 1979; Rocky Mt.: First, Assoc., 1981; Weldon, 1982; Tabor City: St. Paul, 1986; Fayetteville: Gardner's, 1989.	2	E	Fayetteville	1981	1981	1983	10
COOK, IRVING ELMER Trans. from Genesee, N.Y. Conf., South Mills, 1957; Newport: St. James, 1963; Lillington 1970; Carrboro, 1973; Hookerton, 1976; Hertford, 1980; Williamston: First, 1984; Retired, 1989.		R	New Bern	1957	1957	1957	32
COPE, ROGER DALE Asbury-Tuscarora, 1978; Dover-Clarks, 1989.		E	Fayetteville	1978	1978	1980	14
COTTINGHAM, JOHN GIBSON Goldston Charge, 1969; Chaplain, USA, 1970.		E	Fayetteville	1968	1968	1970	24
COTTINGHAM, WILLIAM THOMAS, III Student, 1974; Wesley Heights, 1976; Durham: Trinity, Assoc., 1978; New Sharon, 1981. Bellemont, 1985; Fremont, 1987; BU: W. Burlington, 1991.		E	Fayetteville	1974	1974	1977	18
COVINGTON, JOHN QUINTON, JR. Williston-Stacy, 1983; Midway-Bethlehem, 1984; Laurinburg: Central, 1989.		E	Fayetteville	1980	1980	1983	10
COX, RICHARD LEWIS Durham, Duke Univ., 1969; Trans., 1974; Dean of Students, Duke Univ., 1974; Dean/Residential Life, Duke Univ., 1984.		E	Baltimore	1967	1966	1974	18
CRABTREE, WADE WILLIAM Fayetteville: Calvary, 1983; Gillburg, 1984; Williston-Stacy, 1987; Maysville, 1989; Core Creek, 1991.	1	E	Fayetteville	1984	1984	1988	8
CRANE, LARRY DEAN Center, 1988.		E	Fayetteville	1988	1988	1990	4
CREECH, CLYDE MCGEE Goldsboro Circuit, 1956; Micro-Fellowship, 1959; Spring Hill, 1963; Airboro-Garris Chapel, 1968; Garris Chapel, 1969.	2	E	Wilson	1958	1958	1961	34
CREECH, JAMES EDWARD Edenton St. Assoc., 1970; Ocracoke, 1973; Warsaw, 1981; Raleigh: Fairmont, 1987; Leave of Absence, 1992; Prog. Assoc., NC Council of Churches, 1991.		E	Fayetteville	1970	1970	1974	22
CREW, JOHN ROGERS, JR. Trans. from WNC Conf., 1966; Goldston, 1966; Withdrawn, 1969; Readmitted, 1981; Retired, 1981.		R	Lake Junaluska	1966	1947	1951	50
CRIBB, JERRY WAYNE Appointed to Attend Sch., 1983; Red Oak, 1984; Spring-Garysburg, 1988.		E	Fayetteville	1983	1983	1986	9
CROSSNO, RAMSEY LEON Walstonburg, 1936; Carrboro, 1937; Lillington, 1938; Moyock, 1943; Warsaw, 1948; Branson, 1952; Havelock: Cherry Point, 1955; Enfield, 1960; Oxford, 1970; Wilmington: Fifth Avenue, 1974; Retired, 1981.		R	New Bern	1936	1938	1940	45
CROTWELL, HELEN GRAY Duke University Chapel, 1973; Banks-Grove Hill, 1979; Wake Forest, 1983; Fayetteville District Superintendent, 1986; Bahama, Mt. Bethel, 1992.		E	Fayetteville	1973	1973	1975	19
CROWE, JOHN MARSHALL Clark St. (FLP), 1983; Clark St., 1984; Bethel-Lebanon, 1985; Garland, 1986; Union-Newbegun, 1988; Morehead City: Franklin Mem., 1992.	1	E	Fayetteville	1984	1984	1988	8
CROW, WILLIAM ADDISON Ocracoke, 1936; Grimesland, 1939; Richlands, 1941; Elizabethtown, 1949; Warrenton, 1954; Franklinton, 1959; Robbins, 1961; St. Johns-Gibson, 1967; Retired, 1969.	.50	R	New Bern	1936	1938	1940	33
CROWDER, WILLIAM RANKIN Vancesboro, 1946; Dover, 1950; Hookerton, 1954; Selma: Edgerton Memorial, 1960; Warsaw, 1964; BU: St. Pauls, 1968; Goldsboro: Daniels, 1973; Retired, 1986.	2	R	Greenville	1948	1951	1953	37
CRUM, JOHN HAMMOND Pleasant Grove, 1953; Wynnewood Park, 1956; Hope Mills, 1960; Moncure Charge, 1961; N.C. Council of Churches, 1964; Student, Boston Univ. School of Theology, 1969; Roanoke Ct., 1971; Benson, 1973; Elizabeth City: City Road, 1977; Mount Zion, 1979; Durham: Carr, 1984; Salem, 1985; Retired, 1989.		R	Durham	1953	1955	1956	35
CRUTCHFIELD, GILBERT WESLEY Kitty Hawk, 1943; Pinebluff, 1945; Carrboro, 1949; Tabor City, 1953; Wilmington: Sunset Park, 1954; Elizabeth City: City Road, 1956; Fayetteville: Christ, 1960; Roanoke Rapids: Rosemary, 1964; Fuquay-Varina, 1966; Warrenton: Wesley Memorial, 1970; Retired, 1972.		R	Rocky Mt.	1943	1943	1945	30
CUMMINGS, SIMEON DUFRENE Pembroke: Ashpole-Pleasant Grove, 1977; Disc., 1979; Attend Sch., 1980; Aberdeen: Lighthouse, 1981; Ashpole-Hickory Grove, 1982; Lumberton: Branch St., 1985; Sandy Plains, 1989.		E	Fayetteville	1978	1978	1984	14
CUMMINGS, SIMEON FOSTER Prospect, 1953; Coordinator, Outreach, Conf. Council on Ministries, 1973; Robeson County Cooperative Ministries, 1978; Retired, 1985.		R	Durham	1953	1956	1958	32
CUMMINGS, WILLIAM EDWARD St. John-Smith Chapel (LP), 1978; Red Springs: Rhyne, 1980; Hamlet: St. Peter, 1981; Ral: Wilson Temple, 1983; Red Springs: Rhyne Mem., 1985.	3	E	Fayetteville	1980	1980	1983	12
CUSHMAN, ROBERT EARL Trans. from Genesee Conf., 1950; Prof. Duke Univ. Divinity School, 1950; Retired, 1979.		R	Genesee	1939	1938	1940	40
CYR, RONALD DALE Core Creek, 1972; Stokes, 1974; Student, ECU, 1974; Shady Grove, 1976; Caswell Center, 1981.		E	Fayetteville	1971	1971	1975	21
DANEK, THOMAS ARNOLD Wynnewood Park, 1966; Student UNC-CH, 1969; Dir., Union Co. Mental Health Center, 1971; Juvenile Counselor, 1975.		E	Kinston	1962	1962	1964	30
DANIEL, DAVID ESON Louisburg College, 1963; Vice-President Louisburg College, 1972; Student Grad. School, NCSU, 1973; Isothermal College, 1975; Pres. Wilkes Comm. College, 1981; Pres., NC Community College Fdn., 1989; Ex. Dir., Pa. Comm. for Com. Colleges, Oct. 1990; Pres., Midland Coll., Midland, TX, 08/91.		E	Burlington	1964	1964	1966	28
DANIEL, MARVIN FRANCIS Calvary, 1979; Hampstead, 1983; Dunn: Divine St., 1992.		E	Fayetteville	1979	1979	1982	13
DANIÉLS, FRANKLIN DELANO Trans. from Va. Conf., 1963; Methodist Home for Children, 1963; Chaplain, USA, 1967; Past. Couns., Marvin, 10/91.		E	Virginia	1960	1960	1963	31

NAME	LP		Present Relation	First Admitted	When Admitted	Ordained Deacon	Appointment	
	Yrs	Yrs					Yrs Not Including LP Yrs	
DAVIDSON, BARNEY LEE			R	W. TX	1949	1949	1951	.. 35
Trans. from West Texas Conf., 1950; North Mount, 1950; Cary: First, 1954; Morehead: First, 1959; Dist. Supt., 1963; Goldsboro: St. Paul, 1967; Wilson: First, 1975; Dist. Supt., Burlington, 1978; Retired, 1984.								
DAVIS, ELDRICK RAY			E	Fayetteville	1984	1984	1988	.. 8
Philadelphia-Cool Springs, 1988; Fayetteville: Harry Hosier, 1989.								
DAVIS, GERRY GERARD			E	Fayetteville	1976	1976	1979	.. 16
West Halifax, 1975; Conway, 1977; Pikeville-Mt. Carmel, 1982; Hamlet: Fellowship, 1987; Stantonsburg, 1989.								
DAVIS, HERBERT CHARLES			E	Durham	1972	1966	1978	.. 17
Shady Grove, 1964; Red Oak-Yorks, 1965; Stonewall/Pamlico Parish, 1967; Pamlico Parish, 1970; Gatesville, 1971; Edgecombe/Pinetops-Conetoe, 1973; Havelock: First, 1977; Williamston: First, 1981; Edenton, 1984; Newport: St. James, 1985; Murfreesboro, 1988; Pleasant Hill, 1990.								
DAVIS, HERMAN FRED			R	Kinston	1950	1950	1951	.. 39
Pembroke, 1951; Fair Bluff, 1954; Elizabethtown, 1960; Retired, 1989.								
DAVIS, MICHAEL AYERS			E	Fayetteville	1976	1976	1980	.. 16
Temperance Hall-McKendree, 1977; Assoc., Rockingham: First, 1979; North Gates, 1980; Moyock, 1984; Franklinton, 1986; Wake Forest, 1992.								
DEHART, MURRY LEE, JR.			E	Wilmington	1959	1959	1960	.. 33
Union Methodist Church, 1959; North Gates Charge, 1961; Shallotte: Camp, 1963; Sunset Park, 1967; Saxapahaw, 1970; Pittsboro: First, 1974; Rockingham: Pee Dee, 1979; Pinetops-Conetoe, 1981; Raleigh: St. Marks, Assoc., 1983; Raleigh: Wesley Memorial, 1989.								
DENNY, CLYDE ARTHUR			E	Fayetteville	1990	1990	1992	.. 2
Burlington: Davis St., Assoc., 1986; Lebanon-Carr, 1988; Ocracoke, 1990.								
DESROSIERS, NORMAN ALFRED			R	Wilmington	1951	1951	1951	.. 38
Butner Meth. Church, 1949; Chaplain, John Umstead Hospital, 1951; Walnut-Grove-Carr, 1958; Supt. N.C. Alcoholic Rehab. Center, Butner, 1959; N.C. Alcoholic Rehab. Center, Black Mountain, 1977; Psych., Sc. Dept. Ment. Hea., 1979; Med. Dir., Greenville, S. C. Ment. Hea. Ctr., 1986; Retired, 1989.								
DICKENS, JAN JOHNSON			E	Fayetteville	1976	1976	1980	.. 16
Harrellsville, 1973; Eno-Palmers Grove, 1975; New Hope, 1979; Chaplain, USAF, 1982.								
DILLMAN, LEWIS ALBERT			R	Durham	1953	1953	1956	.. 32
Camp Glen (Now St. Peter's), 1953; Trenton, 1954; Garber, 1959; Pine Forest, 1964; St. Paul (Assoc.), 1968; Conway, 1969; Hebron, 1975; Scotland Neck, 1977; Hatteras, 1983; Retired, 1985.								
DIXON, SAMUEL WILLIAMS, JR.			E	Fayetteville	1974	1974	1976	.. 18
Sneads Ferry, 1975; Durham Parish, 1979; Swepsonville, 1980; Durham: Calvary, 1984; Swansboro, 1988; Assoc. Dir. CCOM, 1990.								
DODSON, JERRY STEPHEN			E	Fayetteville	1974	1974	1978	.. 18
Union Grove, 1974; Salem, 1977; New Hope, 1982; Burlington: Grace, 1987.								
DODSON, LEWIS HARDIE			R	High Point	1953	1955	1958	.. 30
Trans. from Florida Conf., 1960; Stonewall, 1960; Mt. Pleasant, 1963; Marners, 1964; Institute, 1966; Sabbatical Leave, 1967; Pollockville, 1968; Sandhills, 1969; Wrightsboro, 1971; Center, 1974; Disability Leave, 1976; Sharon, 1978; South Camden, 1979; Perquimmons, 1981; Whiteville Center, 1982; Retired, 1983.								
DODSON, SAMUEL GORDON, JR.			R	Burlington	1952	1955	1959	.. 31
Wesley Ct., 1951; Moncure, 1953; Radford Coll., Wesley FDN (Special Appt.), 1954; Trans. to Ala. Conf., 1958; Trans. from Florida Conf., 1965; Norman Charge, 1966; Durham: Parkwood, 1969; Durham: St. Paul, 1974; Rockingham: First, 1977; Leave of Absence, 1978; Goldston, 1979; Leave of Absence, 1981; Retired, 1984; Readmitted, 1987; Seaboard, 1987; Retired, 1989.								
DOUCETTE, LEONARD FRANK			E	Fayetteville	1975	1975	1968	.. 17
Student, 1975; Pollockville, 1977; Hollands, 1980; Assoc., Edenton St., 1981; Rose Hill 1984; Durham: Parkwood, 1989; Oriental, 1992.								
DRAPER, HOWARD DENNIS, JR.			E	Raleigh	1965	1965	1969	.. 26
Attend Sch., 1965; Marners, 1967; Star, 1970; Alcoholism Counselor, Halifax Co. Mental Health Center, 1973; Hawkins-Tabor, 1988.								
DULANEY, EARL GEORGE			E	KY	1971	1971	1975	.. 18
Transfer from KY, 1974; Leasburg-Salem, 1974; Burlington: Grace, 1978; Benson, 1982; Bethel, 1986; Ral: Pleasant Grove, 1991.								
DUNN, CLYDE HUGH			E	Wilmington	1951	1952	1953	.. 41
Student, 1951; St. John, 1953; Clayton, 1956; Missionary to S.E. Asia, 1959; Red Springs: Trinity, 1972; Farmville, 1976; Garner: First, 1981; Assoc. Dir. Conf. COM, Missions, 1984; Jacksonville: Trinity, 1990.								
DUTTON, JOHN HENRY, JR.			LA	Fayetteville	1978	1978	1982	.. 10
Attend. Brite Div. Sch., 1978; Troy Circuit, 1980; Wrightsboro, 1984; Coharie Mission, 1986; Leave of Absence, 9/1/86; Cumnock, 1989; Leave of Absence, 1992.								
EAKIN, CHARLES FRANCIS			R	Roanoke, Va.	1958	1958	1960	.. 24
Town Creek, 1958; Rocky Point, 1962; Trans. to Va. Conf., 1964; Trans. from Va. Conf., 1965; Wesley's Chapel, 1965; Brogden, 1966; Bethel-Lebanon, 1969; Northampton, 1970; Cobb Ct., 1975; Browning-Smith, 1979; Retired, 1982.								
EARNHARDT, DANIEL THOMAS			E		1963	1963	1965	.. 4
Ellis Chapel, 1963; Transf. to WNC Conf., 1966; Charlotte: First, 1966; Charlotte: Duncan Mem., 1968; Wesley Fdn., Greenville, 1969 to present; Grimesland (426.1); Chocowinity (426.1); Transf. to NC Conf., 1992; Chocowinity, 1992.								
EARNHARDT, EDWIN LEE			R	Burlington	1952	1954	1957	.. 36
Greenville: St. James, 1952; Washington Ct., 1953; Pikeville, 1956; Goldsboro: Jefferson, 1958; Hookerton-Rainbow, 1962; Edenton, 1968; Jacksonville: Northwoods, 1977; Rose Hill, 1980; Roanoke Circuit, 1984; Rehoboth-Harris Chapel, 1986; Retired, 1989.								
EASON, WILLIAM EVERETTE			R	Rocky Mount	1960	1956	1958	.. 28
Washington, 1960; Four Oaks, 1962; Northwoods, 1966; Wesley Heights, 1969; Sanford: Jonesboro, 1973; Troy: Trinity, 1978; Goldsboro: St. Luke, 1982; Whiteville, 1986; Retired, 1988.								
EDENS, ALLEN CLEVELAND, JR.			R	Rocky Mt.	1943	1944	1944	.. 38
Trans. from Fla. Conf., 1942; Haw River, 1942; Calvary (Pembroke), 1947; Chaplain, US Army, 1944-47, 48-49, 52-67; Spring Lake, 1967; Linden: Parker's Grove, 1979; Retired, 1981.								
EDGE, GERALD LLOYD			E	Rocky Mt.	1966	1966	1969	.. 27
Troy Circuit, 1962; Mt. Pleasant, 1965; Assoc., Rockingham: First, 1969; Wrightsville Beach, 1971; Pinetops-Conetoe, 1977; Grifton, 1981; Mebane, 1985; Lumberton: Chestnut St., 1989.								

NAME	LP		Present Relation	First Admitted	When Admitted	Appointment		
	Yrs	Yrs				Ordained Deacon	Including Elder	Yrs Not LP Yrs
EDWARDS, CAMILLE OGLE YORKEY Appointed to Attend Sch., 1984; Goldsboro: St. Paul, Assoc., 1985; Seaside (Brunswick), 1989.	E			Fayetteville	1984	1984	1988	.. 8
EDWARDS, JOHN PAUL Bethesda, 1946; Roseboro, 1950; Carrboro, 1954; Troy, 1958; Raleigh: Highland, 1964; Rocky Mount: First, 1969; Goldsboro Dist. Supt., 1974; Go: St. Paul, 1980; Retired, 1985.	R			Henderson	1946	1946	1948	.. 39
ELDRIDGE, ROBERT KENNETH West Orange, 1986.	E			Fayetteville	1987	1987	1990	.. 5
ELLIOTT, EDWARD CORNWELL Trans. from Central Ill. Conf., 1979; Exec. Dir., Methodist Home for Children, 1979; Leave of Absence, 1983; Exec. Dir. Family Serv. Wake Co., 1984; Therapist, Johnston Co. Men. Hea. Ctr., 1988.	E			Central IL	1975	1975	1977	.. 13
ELLIOTT, MICHAEL HAROLD Newton Grove, 1980; Trinity, 1984; Plank Chapel, 1986; Wilmington: Sunset Park, 1988.	E			Fayetteville	1980	1980	1982	.. 11
ELLIOTT, ROGER VERNON Ellis Chapel, 1968; Smith, 1970; Durham: Bethany, 1974; Fa: Campground, 1980; New Bern: Centenary, 1983; Sanford District Superintendent, 1989.	E			Fayetteville	1968	1968	1971	.. 24
ELLIS, WALLACE MARTIN Trans. from Northern Bap. Conv., 1954; Winstead, 1954; Garland, 1956; Benson, 1961; Grifton, 1967; Williamston, 1971; DU: Bethany, 1980; Robbins: Tabernacle, 1983; DJ: Asbury, 1987; Retired 1991.	R			Raleigh	1954	1954	1957	.. 36
EPPELSON, JAMES SIDNEY Attend Sch., 1956; Calvary Charge (Student Apptm.), 1958; Jacksonville: Northwoods, 1958; Morehead City: St. Peters, 1963; Norlina, 1968; Shallotte: Camp, 1971; Hubert, 1977; Queen's Creek, 1984; Dover-Clarks, 1988; Salter Path, 1989; Wanchese: Bethany, 1992.	E			Greenville	1956	1956	1960	.. 35
EPPS, RALPH ISAAC, SR. Pikeville, 1946; Stern, 1948; Maxton, 1951; Laurel Hill, 1952; Grifton, 1956; Weldon, 1960; Fairmont, 1965; Mebane, 1970; Rocky Mount: Englewood, 1974; Raleigh: Fairmont, 1979; Washington: First, 1981; Edenton, 1985; Retired, 1991.	R			Greenville	1948	1948	1950	.. 42
ESTES, GAYLA GREENE Durham: Wellons-Bethesda, 1976; Assoc., Washington: First, 1979; Raleigh: Layden Mem., 1982; Magnolia, 1984; LA, 1985; Volunteer, KOINONIA Partners, 1986; Banks-Grove Hill, 1987; Williamston, 1990.	E			Fayetteville	1976	1976	1978	.. 14
ESTES, JAMES HARVEY Durham: Wellons-Bethesda, 1976; Washington: Asbury, 1979; LA, 1982; Spec. Appt. Church & Comm. 1983; Turkey-Friendship, 1984; Stedman: Cokesbury, 1985; Volunteer, KOINONIA Partners, 1986; LA, 1987.	LA			Fayetteville	1976	1976	1978	.. 9
EURÉ, JR., AYDLETT JAMES Trinity-Piney Grove, 1984; Raeford: Hoke, 1986; Newton-Grove, 1990.	E			Fayetteville	1984	1984	1986	.. 8
EVANS, TOMMY LEWIS Banon (LP), 1981; Burlington Circuit, 1985; Wilson: First, Assoc., 1989; Lovejoy-Macedonia, 1990.	E			Fayetteville	1984	1984	1988	.. 8
EVANS, WILLIE JAMES Trans. from SC Conf., 1963; Kinnakeet, 1963; Stumpy Point, 1967; Ocracoke, 1971; Hawkins-Tabor, 1973; Harrellsville, 1975; Disability Leave, 1976; Asbury-Pineview, 1981; Retired, 1982.	R			SC	1957	1957	1960	.. 19
EVERETT, GLENN BATES Cedar Island (FLP), 1976; Stokes (SLP), 1978; Eiland (SLP), 1980; Eiland, 1981; Bu: Faith, 1985; South Camden, 1991.	E			Fayetteville	1981	1978	1986	.. 11
FAGGART, TOMMY MARTIN Trans. from Western N.C. Conf., 1960; Christ Church-Cedar Cliff, 1960; Trans. to Western N.C. Conf., 1963; Trans. from Western N.C. Conf., 1964; Fairview, 1964; Maysville, 1968; Swansboro, 1970; Hamlet: First, 1975; Cary: First, 1981; Durham: Duke Mem., 1982; Sanford: St. Luke, 1986; Raleigh: Benson Memorial, 1989; Rockingham: First, 1992.	E			Lake Junaluska	1961	1961	1964	.. 31
FAIR, LEONARD OWEN Elizabeth City: First, Assoc., 1986; Creswell, 1988; Washington: First, Assoc., 1990.	E			Fayetteville	1987	1987	1989	.. 5
FAIRLEY, LEONARD EARL Sanford Circuit, 1984; Hamlet: St. Peter, 1988; Sanford Circuit, 1992.	E			Fayetteville	1985	1985	1988	.. 7
FARMER, PENNEY ELIZABETH DOLLAR New Bern: Garber, Assoc., 1983; Trinity, Assoc., 1984; Pamlico Coop. Parish Assoc., 1986; Alliance-Arapahoe, 1989.	E			Fayetteville	1980	1980	1983	.. 10
FARMER, JOHN ARCHIE Attend Sch., 1971; Sneads Grove, 1973; Jarvis Mem. Assoc., 1975; Dir., Camp Don-Lee, 1977.	E			Fayetteville	1971	1971	1976	.. 21
FELTMAN, WALTER CLARENCE Grimesland, 1947; Eno, 1948; Garysburg, 1952; Erwin, 1954; Person St., 1958; Fairmont, 1960; Sunset Park, 1961; Cherry Point, 1962; Pee Dee, 1965; Robbins, 1970; New Bern: Trinity, 1974; Retired, 1978.	R			Kinston	1950	1950	1953	.. 28
FELTON, GAYLE CARLTON Grad Student, 1983; Assoc. Prof., Meredith Coll., 1987; Asst. Prof., Duke Divinity Sch., 1989.	E			Fayetteville	1983	1983	1989	.. 9
FISHER, ALBERT FLEET Saxapahaw, 1954; Franklinton, 1956; Highland, 1959; New Bern: Centenary, 1964; Goldsboro Dist. Supt., 1969; Asst. Dir., Duke Endowment, 1974; Director Rural Church Division, Duke Endowment, 1983.	E			Raleigh	1954	1954	1956	.. 38
FITZGERALD, FRANK OWEN, JR. Attend Sch., 1952; Walstonburg-Tabernacle, 1953; Hay Street Assoc., 1955; Murfreesboro, 1957; Snow Hill, 1961; Goldsboro: St. Luke, 1965; Smithfield: Centenary, 1969; Raleigh: Hayes Barton, 1975; Burlington District Superintendent, 1984; Spec. Asst. to Dean, Duke Div. Sch., 1990; Retired, 1992.	R			Burlington	1952	1952	1953	.. 39
FLEMING, RALPH LANG, JR. Beech Grove, 1953; Newport, 1956; Ral: Westover, 1962; Durham: Bethany, 1969; Chapel Hill: Aldersgate, 1974; Carr, 1976; DJ: Duke's Chapel, 1980; Goldsboro: Daniels Memorial, 1986; Elizabethtown: Trinity, 1989; Retired, 1991.	R			Durham	1953	1953	1955	.. 37
FLYNN, ROBERT CLARK, SR. Rowland, 1969; Coats, 1969; Mt. Tabor, 1970; Rocky Mount: First Assoc., 1974; La Grange, 1976; Wallace, 1982; Fayetteville: Salem, 1985.	E			Fayetteville	1971	1971	1975	.. 21
FOGLEMAN, LELAND JAN Student, Candler Sch. of Theology, 1976; Assoc., Sanford: St. Luke's, 1978; Piney Grove-Hickory Grove, 1980; Wilmington: Fifth Ave., 1985; Appointed to Attend Sch., 1988; LA, 1989.	LA			Fayetteville	1976	1976	1979	.. 14
FORBES, JOSEPH WAYNE Granville Ct., 1970; Brooksdale-Brookland, 1973; Chadbourne-Evergreen, 1977; Star, 1983; Raeford, 1989.	E			Fayetteville	1970	1971	1975	.. 21

NAME	LP		Present Relation	First Admitted	When Admitted	Ordained Deacon	Including Elder	Appointment Yrs Not Including LPYrs
	Appointment Yrs							
FORRINGER-MAY, JULIE BETHEL Trans., 1974; Caseworker, Durham Family Counseling Svc., 1976.			E	E. OH	1971	1971	1977	.. 18
FORTESCUE, FRANK WAHAB Chowan Charge, 1957; Oriental Charge, 1961; Currituck Charge, 1963; Hopewell-Mt. Moriah, 1966; St. Peter's, 1970; Pilmoor Mem., 1972; Retired, 1974.		6	R	Greenville	1963	1960	1962	.. 17
FOWLER, LEON DELANO Kinnakeet, 1987; Transf. from Wesleyan Church, 1990; Biscoe-Bascom, 1991.			E	Wesleyan Church	1988	1988	1990	... 4
FOX, DORIS THOMPSON Philadelphia-Cool Spring, 1989.			E	Fayetteville	1989	1989	1992	... 3
FRANCE, EVERETT JOSEPH Conetoe, 1966; Spring Church-Garysburg, 1968; Attending Duke Div. School, 1969; Laurinburg: St. Luke, 1972; Lake Waccamaw, 1976; LA, 1978; Honorable Loc., 1980; Readmitted, 1982; Cary: First (Assoc.), 1982; Durham: St. Paul, 1989.			E	Fayetteville	1970	1970	1974	.. 26
FRANCIS, DAVID HENRY Bnym, 1980; Rowland: First, 1986; Westwood-Ebenezer, 1992.			E	Fayetteville	1983	1983	1989	... 9
FRANKLIN, KENNETH MIKE Moncure-Buckhorn, 1985; Chaplain, USN, 1988.		1	E	Durham	1986	1986	1988	... 6
FRAZIER, KENNETH EDWARD Trans. from Tenn-Kentucky Conf., 1963; North Carolina-Va., 1965- 67; Chaplain Intra., St. Elizabeth Hospital Washington, D.C., 1968; Chaplain, 1973; Retired, 1981.			R	Nashville, TN	1961	1961	1965	.. 21
FRAZIER, JR., ROBERT CARL Durham: Pleasant Green, 1981; Durham: Trinity, Assoc., 1984; Battleboro-Clark Street, 1985; Cary: St. Francis, 1989.			E	Fayetteville	1981	1981	1986	.. 11
FUNKHOUSER, MORTON LITTELL, JR. Attend Sch., 1972; Moyock, 1973; Aulander, 1975; Chaplain, USAF, 1979.			E	Durham	1972	1972	1975	.. 20
GALES, ALVESTER IVEY Goldsboro: St. John, 1981; Raleigh: Cokesbury, 1982; Raleigh: Wilson Temple, 1985; Chaplain, USA, 1987.			E	Fayetteville	1981	1981	1986	.. 11
GARDNER, MATT RANSOM Kitty Hawk, 1936; Roper, 1939; Aulander, 1941; Pinetops, 1942; Marvin-St. Paul, 1944; St. Paul-Sandy Cross, 1945; Spring Ch.-Garysburg, 1948; Roanoke St., 1952; Selma, 1956; Clinton: Grace, 1960; Branson Mem., 1963; Oxford Ct., 1968; Retired, 1974.		1	R	New Bern	1936	1940	1943	.. 38
GARNER, CLARENCE Smyrna, 1962; St. Lukes, 1964; Milton, 1966; Laurel Hill, 1972; St. Paul's (RK), 1976; Pleasant Hill, 1978; Carboro, 1982; Raleigh: St. James, 1987; Manteo: Mt. Olivet, 1990.		5	E	Goldsboro	1967	1964	1969	.. 25
GARNER, KIMBERLY ANN Attend School, 1988; Roanoke Rapids: First Assoc., 1989; Ral: N. Raleigh, Assoc., 1990; Fremont, 1992.			E	Fayetteville	1988	1988	1991	... 4
GARRISON, JOHN WILLIAM Missionary to Brazil, 1952; Retired, 1986.			R	Kinston	1950	1950	1952	.. 36
GASKINS, WALTER WILLIAMS, JR. Henderson: First (Assoc.), 1974; Mt. Carmel, 1975; Kinston: St. Mark-Woodington, 1977; Brodgen-Falling Creek, 1980; Beech Grove-Rhems, 1983; Eureka-Yelverton, 1987; Havelock: Cherry Point, 1988.			E	Fayetteville	1974	1974	1979	.. 18
GATTIS, WILLIAM HUGHES Grove Chapel, 1967; Hebron, 1969; Hay St. (Min. of Ed.), 1971; Coor. of Youth Min. and Social Concerns, Conf. Council on Ministries, 1973; New Bern: Garber, 1977; Sanford: St. Luke, 1983; Chapel Hill: University, 1986.		1	E	Fayetteville	1968	1968	1971	.. 24
GENTLE, BRIAN GLYNN Trans. from N.Y. Conf., 1969; Spring Hope, 1969; Raleigh: Benson Mem., 1973; Durham: Epworth, 1981; St. Marks, 1990.			E	N.Y.	1966	1966	1968	.. 23
GILBERT, MILTON HEATH, SR. Trans. from West Michigan, 1970; Raleigh: Wesley Found., 1970; Raleigh: Hayes Barton (Assoc.), 1971; Smithfield: Whitley, 1972; Durham: Duke's Chapel, 1975; Lillington, 1980; Louisburg, 1984; Roanoke Rapids: Rosemary, 1990.			E	W. Michigan	1968	1968	1970	.. 22
GIBSON, ALAN CRAIG Attend Sch., 1977; Lumberton Circuit, 1978; Clinton Circuit, 1980; Conway, 1985; Newland-Grace, 1989.			E	Fayetteville	1977	1977	1980	.. 15
GIBSON, ROBERT STANSILL Caledonia, 1952; Seaboard, 1956; Dir., Wesley Fd. Appalachian State Univ., 1958; Student, Fla. State Univ., 1960; Instructor & Asst. Librarian, Univ. of Ga., 1962; Librarian, Louisiana College, 1963; Librarian, Radford College, VA, 1964; Vol. Loc., 1965; Readmitted, 1991; Retired, 1991.			R	Burlington	1952	1952	1953	.. 12
GILLIKIN, HAYWOOD WRENN Whitley-Elizabeth, 1985; Micro-Fellowship, 1989; Pasquotank, 1990; Mt. Hermon, 1992.			E	Fayetteville	1990	1990	1992	... 2
GLASS, JOSEPH CONRAD, JR. Attend Sch., 1955; Layden Mem., 1957; Raleigh: Bd. of Ed., 1960; Attend School NCSU, 1968; Asst. Prof., NCSU, 1971; Assoc. Prof., NCSU, 1976, Prof., NCSU, 1984.			E	Fayetteville	1955	1956	1959	.. 37
GLEAVES, EDITH LEE Student, Duke, 1984; Raleigh: Cokesbury, 1985; Raleigh: North Raleigh, Assoc., 1987; Assoc. Dir., CCOM, 1990.			E	Fayetteville	1984	1984	1988	... 8
GLOVER, MURRELL KELSO Dublin Circuit, 1948; Glen Raven, 1951; Chaplain, US Army, 1952; LaGrange, 1954; Chaplain, NC National Guard, 1955; Mt. Olive Circuit, 1956; Stantonsburg, 1957; Student ECU, 1958; Prof. at Presbyterian Junior Coll., 1959; Prof., Porter Military Acad., 1961; Prof., Chowan Coll., 1962; Student UNC Prof., Head of Chemical Dept.; Ferrum Coll., 1964; Hatteras, 1969; Pekin, 1970; Harker's Is., 1971; Student, ECU, Grad. Sch., 1971; Prof., ODU, Norfolk, 1973; Retired, 1975.			R	Sanford	1949	1950	1951	.. 26
GLOVER, ROBERT KEITH Attend Sch., 1953; Hay St., Assoc., 1954; Maxton, 1955; Trans. to Rock-River Conf., 1957; Trans. from NY Conf., 1968; Conf. Staff, 1969; Area Dir.: Roanoke-Chowan Mental Health Svc., 1974; LA, 1977; Holly Springs, 1978; Assoc: Hayes Barton, 1981; Assoc. Cary: White Plains, 1984; Retired, 1992.			R	Durham	1953	1953	1955	.. 27
GODWIN, SHERWOOD AUBURN Franklin, 1980, Raleigh: Jenkins Memorial, 1981; Glendon, 1983; Scotland Neck, 1987; Pink Hill, 1988; Rones Chapel, 1992.			E	Fayetteville	1980	1980	1986	.. 12
GOERHING, CAROL WOODS GR: Jarvis Assoc., 1978; Chowan, 1982; EC: First Assoc., 1983; Wrightsville Beach, 1985.			E	Fayetteville	1978	1978	1980	.. 14
GOERHING, DAVID JACOB Greenville: Jarvis Mem., Assoc., 1977; Perquimans, 1982; Scott's Hill, 1985.			E	Fayetteville	1977	1977	1979	.. 15

NAME	LP Appointment Yrs	Present Relation	First Admitted	When Admitted	Appointment Yrs Not Including		
					Deacon	Elder	LPYrs
GOLDFINCH, ALBERT EUGENE, JR.		E	Greenville	1970	1970	1972	.. 22
South Mills, 1970; Student, Gordon-Conwell Div. Sch., Mass., 1973; Student, Boston Univ. Sch. of Theo., 1974; Teacher, Colegio Metodista, Costa Rica, 1976; Chap. & Couns., Ejercito de Salvacion, 1979; Faison Circuit, 1987; Laurel Hill, 1988; Piney-Grove-Hickory Grove, 1991.							
GOLDSTON, CLEO WADE		R	Rocky Mt.	1932	1935	1937	.. 42
Morlina, 1934; Rocky Mt.: Clark St., 1934; Red Oak Parish, 1938; Stantonsburg, 1939; Supernumerary Relation, 1943; Evansdale, 1944; Daniels Mem., 1948; Sabbatical Leave, 1951; Pine Forest, 1952; Prof. of Louisburg Coll., 1954; Apex, 1962; Chapelain:Louisburg College, 1954; Rocky Mt.:St.Paul, 1972; Retired, 1977.							
GONIA, RACHEL RADELINE		E	W. Ohio Conf.	1990	1990	1992	... 1
Transf. to NC Conf., 1992; Student, Duke Div. Sch., 1992.							
GONIA, RONALD E.		E	W. Ohio Conf.	1990	1990	1992	... 1
Transf. to NC Conf., 1992; Chapel Hill: University, Assoc., 1992.							
GOOCH, RAY THOMAS		E	Fayetteville	1973	1973	1976	.. 19
Attend Sch., 1973; Albemarle, 1974; Pittsboro Circuit, 1982.							
GOODWIN, DENNIS MELVIN		2	E Fayetteville	1978	1978	1983	.. 13
Hornes, 1976; Spring Hope, 1980; Mt. Olive: First, 1989.							
GOODWIN, DURWARD THOMAS		R	W.Va.Conf.	1930	1936	1937	.. 15
Trans. from W. Va. Conf., 1958; Currituck, 1959; Swan Quarter, 1961; Columbia, 1964; Maury, 1967; Hawkins-Tabor, 1970; Pinetops, 1971; Retired, 1972.							
GRANGER, PAUL DAVID		1	LA Fayetteville	1974	1974	1978	.. 14
Roxboro: Longhurst, 1973; Methodist Coll.Chaplain, 1977; Fayetteville: Trinity, 1979; Clinton: Grace, 1984; Leave of Absence, 1985; Fayetteville: Haymount, Assoc., 1986; Leave of Absence, 1986.							
GRANT, HENRY BOONE, JR.		E	Fayetteville	1978	1978	1983	.. 14
Union Grove, 1978; Trinity-Piney Grove, 1981; New Hope-Purley, 1982; Fayetteville: Christ, 1986; Fayetteville: Trinity, 1988; Appted.In Iowa Conf.(426.1), 1992.							
GRAVES, STACEY ZANE		E	Fayetteville	1989	1989	1992	... 3
Student, Duke Div.School, 1989; Raleigh:Hayes Barton,Assoc., 1990.							
GRAVES, WALTER LAWRENCE		E	Fayetteville	1990	1990	1992	... 2
Rock Creek, 1986; Fayetteville: Christ, 1990.							
GREEN, HAROLD WILLIAM		E	Fayetteville	1977	1977	1979	.. 15
Hamlet,Assoc., 1977; Rich Square, 1979; Laurinburg:Central, 1983; Chap.,Meth.College, 1986; Cary: First, Assoc., 1989.							
GREEN, LAWRENCE AMON		R	Raleigh	1954	1957	1959	.. 26
Evansdale-Winstead, 1950; Pasquotank, 1954; Oriental, 1957; Pollocksville, 1961; Riverside, 1966; Candor, 1971; Smithfield: Whitley, 1975; Sweepsonville, 1978; Leave of Absence, 1980; Retired, 1984.							
GREENE, JOHN THOMAS		R	New Bern	1936	1938	1940	.. 40
Rougemont, 1936; Four Oaks, 1940; Whitakers, 1944; Battleboro, 1946; Dir. Fam.Life Ed., N.C. Conf., Bd. of Christian Ed., 1949; Spec. Apptms.; Prof., Boston Univ., 1953; Prof., Florida St. Univ., 1958; Retired, 1976.							
GREENWOOD, SUSAN LYNN PATE		E	Fayetteville	1981	1981	1983	.. 10
Attend Sch., 1981; Jarvis Mem., Assoc., 1982; Hollands, 1985; Swansboro, 1990.							
GREGORY, WALTER BRYAN		R	Rocky Mt.	1943	1947	1949	.. 37
City Rd.-White Mem., 1943; South Camden, 1944; Town Creek, 1945; Stumpy Point, 1947; Hatteras, 1949; Kilty Hawk, 1953; Creswell, 1956; Whiteville Ct., 1957; Bath, 1959; Harrellsville, 1962; Shalotte, 1963; Dublin, 1965; Garland, 1969; Bonlee, 1973; Disability Leave, 1974; Retired, 1980.							
GRILL, CHARLES FRANKLIN		E	Durham	1953	1953	1956	.. 39
Trans. from Ky. Conf., 1953; Epworth, 1953; Eno, 1953; Burgaw, 1956; Lillington, 1961; Person St., 1966; Scotland Neck, 1970; Coor., Conf. Council on Ministries, 1973; Southern Pines, 1979; Fayetteville: Christ, 1981; Roseboro, 1986; St. Pauls, 1988; Fairmont: Trinity, 1992.							
GRISSOM, DAVID RONALD		3	E Fayetteville	1973	1973	1977	.. 19
Pekin, 1970; Bethesda, 1970; Nash, 1971; Stern-Bullock, 1972; Goldsboro: St. Paul's Assoc., 1976; Star, 1979; Roseboro, 1983; Chaplain, Methodist Ret. Home, 1986; Supt., Oxford Orphanage, 1989.							
GUM, DONALD FRANCIS		E	Fayetteville	1970	1970	1976	.. 22
BU: Davis St., 1968; Bethel, 1970; Attend Sch., 1973; Greensboro Coll.Dir. of Stud. Affairs, 1974; Dir. Pastor Care, Wesley Long Com.Hosp., Greensboro, 1978; Chap., Alamance Hea.Serv., 1989.							
GUNTER, EDWARD MARVIN		E	Durham	1972	1972	1975	.. 20
Holly Springs, 1971; Sanford: St. Luke, Assoc., 1973; Clinton: Grace, 1978; FA:Gardners, 1984 Burlington: St. Pauls, 1988.							
GUTHRIE, KENDALL JAY		E	Fayetteville	1989	1989	1992	... 3
Student, Asbury Theo.Sem., 1989; Robersonville, 1990.							
HACKETT, CHARLES MARTIN		1	E Fayetteville	1974	1974	1978	.. 18
Merritts-Ebenezer, 1973; New Sharon, 1975; Shiloh, 1977; Fayetteville: Johnson Mem., 1981; Pilmoor Mem., 1982; Goldsboro: Jefferson, 1983; Kenly-Buckhorn, 1988.							
HADDOCK, WILLIAM AUGUSTUS, JR.		E	Fayetteville	1978	1978	1981	.. 14
Duke Div.Sch., 1978; Duke Mem., Assoc., 1980; Fletcher's Chapel, 1982; Maury-Mt. Hermon, 1985; Shiloh, 1989.							
HADLEY, JACOB MILTON, JR.		E	Fayetteville	1974	1974	1977	.. 18
Student, 1974; Hay St. Assoc., 1976; Intrn., Univ. of Ga., Med. Sch., 1981; Chaplain Iredell Mem. Hosp., 1982; Chap., Dept. Past. Care, Nash Gen.Hosp., 1986; Gold Valley, 1986; Dir. Past. Care, Annie Penn Mem. Hosp. 1990.							
HALE, MICHAEL LEWIS		3	E Fayetteville	1974	1970	1978	.. 18
Marvin, 1966; St. John's, 1968; Center, 1969; Chestnut Ridge, 1973; Louisburg Circuit, 1975; Person St., 1977; Hope Mills, 1982; Family Life Spec., Meth. Home for Child., 1985.							
HALL, STEPHEN BLAIR		E	Fayetteville	1978	1978	1982	.. 11
Cotton, 1974; Salemburg, 1975; Pekin, 1979; Morris Chapel, 1981; Chapelain, US Navy, 1983.							
HALL, STEVEN MICHAEL		E	Fayetteville	1987	1987	1991	... 5
Mt. Tirzah, 1986; Sharon, 1988, Pikeville-Mt. Carmel, 1991; Smithfield: Whitley-Elizabeth, 1992.							
HALL, WILLIAM KENNETH		E	Fayetteville	1977	1977	1979	.. 15
Wilmington: Oleander, 1977; Dublin, 1978; FA: St. Andrews, 1983; Jacksonville:Northwoods, 1987; Ahoskie, 1992.							
HALL, WILLIAM KENNETH, JR.		E	Fayetteville	1989	1989	1992	... 3
Macon (SLP), 1986; Maxton: St. Paul, 1990.							

NAME	LP Appointment Yrs	Present Relation	First Admitted	When Admitted	Ordained Deacon	Including Elder	Appointment Yrs Not	
							LP	Yrs
HAMILTON, JAMES WINFRED Pinebluff, 1953; Norman, 1957; Salem, 1961; Star, 1964; Ebenezer, 1968; Biscoe: Page Memorial, 1974; Retired, 1985.		R	Durham	1953	1953	1957	..	32
HAMM, RODNEY GENE Walnut Grove, 1975; Queen St. Assoc, 1977; Rockingham: East, 1978; Wendell, 1982; Ral: Millbrook, 1983; Southern Pines, 1987; Wilmington: Wesley Mem., 1990.		E	Fayetteville	1975	1975	1979	..	17
HARDT, OTTO HENRY CARL Seven Springs, 1980; Brogden-Falling Creek, 1983; Morris Chapel-Trinity, 1986; Burlington: Circuit, 1989.		E	Fayetteville	1980	1980	1984	..	12
HARPER, RUTH ELIZABETH MOOK St. John's-Gibson, 1977; Hamlet: Fellowship, 1983; FA: St. Matthews, 1987; Leave of Absence, 1/1/90; Durham: Epworth, Assoc., 1990; Wilmington District Superintendent, 1992.		E	Fayetteville	1977	1977	1980	..	15
HARRELL, HAYWOOD LINWOOD Duke Ct., 1939; Dover, 1940; Seven Springs, 1943; Straits, 1946; Garris Chp., 1950; South River, 1954; Pink Hill, 1957; New Hope, 1962; Kipling-Cokesbury, 1966; Gatesville, 1967; Yanceyville, 1971; Pikeville-Mt. Carmel, 1974; Mt. Pleasant, 1976; Retired, 1977.		R	Fayetteville	1939	1941	1944	..	38
HARRINGTON, WILLIAM DAVID Washington Ct., 1987; Harkers Island, 1992.		E	Fayetteville	1989	1989	1991	...	3
HARRIS, DONALD LEE Sandy Cross, 1954; Garysburg, 1957; Robersonville, 1962; Franklinton, 1967; Rowland: First, 1969; Grifton, 1976; Roanoke Rapids: Rosemary, 1979; Morehead City: First, 1983; Jacksonville: Trinity, 1986; Laurinburg: First, 1990.	12	E	Rocky Mt.	1966	1964	1968	..	26
HARRIS, HYMAN LEROY Pink Hill, 1929; Person St., 1934; Maysville, 1937; Saxapahaw, 1942; Knightdale, 1946; Leave of Absence, 1947; Carolina Beach, 1949; Garland, 1950; W. Rockingham, 1952; Cobb Circuit, 1956; Macon Charge, 1960; Retired, 1963.		R	Henderson	1930	1932	1934	..	31
HARRIS, JAMES HOWARD, JR. Attend Sch., 1973; Kinnakeet, 1974; Rockingham: Glenwood, 1978; Kenansville Parish, 1983; Fairmont: Trinity, 1987; Greenville: Jarvis Mem., Assoc., 1992.		E	Fayetteville	1973	1973	1975	..	18
HARRIS, ROBERT GENTRY, JR. Trans. from W. N. C. Conf., 1959; Eno-Palmer's Grove, 1960; Brooksdale-Brookland, 1961; Parkwood, 1964; Chaplain, USA, 1967.		E	Rocky Mt.	1960	1960	1963	..	32
HARRISON, RUSSELL SAGE Dare Ct., 1934; Currittuck, 1936; Southport, 1939; Cary, 1944; Fayetteville Ct., 1947; Mt. Olive, 1950; Oxford, 1954; Haymount, 1957; Grace, 1960; Lumberton, 1962; Hamlet, 1963; Epworth, 1965; Red Springs: Trinity, 1969; Fremont, 1972; Retired, 1976.		R	Washington	1934	1936	1938	..	42
HARSH-CAFFERTY, SUSAN LYNN Graham: First, Assoc., 1982; Piney Grove-Hickory-Grove, 1988; Goldston, 1991.		E	Fayetteville	1982	1982	1986	..	10
HARVIN, DAVID LEWIS Student, 1975; Trinity-Zion, 1976; Du: Carr, 1980; Whitney-Cross, 1984; Cedar-Grove, 1986; Carboro, 1991.		E	Fayetteville	1975	1975	1978	..	17
HARWOOD, JOHN ELLIOTTE, JR. Trans. Va. Conf., 1973; Spring Hope, 1973; Angier, 1977; Oxford, 1990.		E	VA	1959	1959	1962	..	18
HEDDEN, FORREST DEARBORN South Camden Charge, 1931; St. Andrews-Duke Chapel, 1934; Duke Chapel, 1935; Epworth, 1936; Assoc. Edenton St., 1937; Louisburg, 1940; Dunn, 1944; Lumberton, 1948; Superintendent, Methodist Home for Children, 1952; Off. of Finance & Field Svc., Bd. of Global Min., 1956; Retired, 1970.		R	Tampa, Fla.	1928	1931	1933	..	39
HELMS, JULIAN BRUCE, JR. Magnolia, 1969; Smith-Roanoke Rapids, 1974; Four Oaks, 1976; Pinebluff, 1981; GO: Pine Forest, 1984; Wesley Chapel, 1989; Jacksonville: Northwoods, 01/91.	7	E	Fayetteville	1977	1972	1979	..	15
HELMS, SUZANNA ROSS RA: St. James, Assoc., 1979; Raleigh: Hayes Barton, Assoc., 1986; Raleigh: Jenkins Mem., 1987; Leave of Absence, 1992.		LA	Fayetteville	1979	1979	1985	..	13
HENDRICKS, MELVIN ELTON Middleburg (AS), 1961; Transfer from SC Conf., 1983; President, Methodist College, 1983.		E	SC	1962	1962	1964	..	9
HERRING, CHARLES MALCOLM Grace, 1973; Roxboro: Grace, 1975; Oxford Circuit, 1977; Salem, 1977; Hopewell, 1980; Newland-Grace, 1984; Lake Waccamaw, 1985; Chaplain, USA, 1988.	1	E	Fayetteville	1974	1974	1978	..	18
HICKLE, STEVEN ANTHONY Corinth-Antioch, 1975; Vanceboro Circuit, 1977; Haw River, 1981; Raleigh: Fairmont, 1990.		E	IA	1973	1973	1976	..	17
HICKS, PHYLLIS KAY Raleigh: Benson Memorial, Assoc., 1985; Past. Coun., Past. Care & Cou. Inst. of DU-CH, 1987.		E	Fayetteville	1985	1985	1988	..	7
HIGGINS, LAWRENCE CLAYTON Harrellsville (LP), 1980; Harrellsville, 1984; New Hope-Woodland, 1987; Elizabeth City: Riverside, 1989.	4	E	Fayetteville	1984	1984	1987	..	8
HILL, ALTON PUGH, JR. Vanceboro, 1950; Trinity, 1954; Wesley Mem., 1958; Mebane, 1962; Morehead City: First, 1968; Roanoke Rapids, 1973; Rockingham: First, 1975; Coord. of Resources Conf. COM, 1979; Elizabeth City District Supt., 1984; Greenville District Supt., 1987; Retired, 1990.		E	Kinston	1950	1950	1950	..	40
HILL, EDWARD FELIX, II Chapel Hill: Univ. Assoc., 1978; St. Luke's, 1980; Wrightsboro, 1981; RA: Edenton St. Assoc, 1984; New Bern: Garber, 1987.		E	Fayetteville	1978	1978	1982	..	10
HILL, NOAH BRIGHT, JR. Grimesland, 1952; Falling Creek, 1954; Robersonville, 1956; Grace, 1960; Wesley Hgts., 1963; Salem, 1969; Cary: White Plains, 1973; Zebulon, 1975; Fairmont: Trinity, 1977; Snow Hill, 1981; Retired, 1985.	1	R	Durham	1953	1954	1957	..	32
HILL, RALPH MCCOY Pasquotank, 1966; Harkers Island, 1967; Assoc. Mbr., 1971; Bell Arthur, 1971; Ellerbe, 1974; Hawkins-Tabor, 1976; Hampstead, 1980; Fair Bluff-Cerro Gordo, 1982; Bolivia, 1984; Goshen-Keener, 1986.		E	Fayetteville	1979	1969	1981	..	21
HILLMAN, RANDY ALLEN Trans. to NC Conf., 1977; Leasburg-Salem, 1978; Goshen-Keener, 1980; Ocracoke, 1983; Appointment to Attend School, 1986; Assoc. Dir. Chap. Serv., Forsythe Mem. Hosp., 1988.		E	Johnson City	1976	1976	1979	..	16
HINNANT, HENRY MALLIE, JR. Vance Charge (IS), 1986; Flat Rock, 1988; Goldsboro: Jefferson, 1990.		E	Fayetteville	1990	1990	1992	..	2

NAME	LP		Present Relation	First Admitted	When Admitted	Ordained Deacon	Including Elder	Appointment	
	Yrs	Yrs						Yrs Not LP Yrs	
HIRSCHI, CARLTON FREDERICK, SR.			R	Elizabeth City	1947	1948	1949	..	42
Burgaw, 1951; Warsaw, 1952; Benson, 1954; Greenville: St. James, 1959; Tabor City, 1963; West Nash, 1965; Lakewood, 1968; Burlington: Faith, 1972; Enfield, 1976; Pittsboro: First, 1979; Mt. Zion, 1983; Bynum, 1986; Retired, 1989.									
HIX, CLARENCE EUGENE, JR.			R	New Bern	1936	1938	1940	..	40
Oriental, 1936; La Grange, 1939; Prof. Central Fayette. Mo. Coll., 1943; Retired, 1976.									
HOBBS, JAMES LEE			E	Durham	1961	1961	1963	..	31
Pikesville, 1961; Assoc., Hayes Barton, 1961; Meth. Student Center, ECU, 1962; St. Mark-Lanes Chapel, 1969; Vanceboro, 1972; Institute, 1975; Ocean View, 1977; Hebron, 1980; CH: Amity, 1985; Raleigh: Trinity, 1989; Goldsboro: Providence, 1992.									
HOBBS, JOHN WHITFIELD	1		R	Rocky Mt.	1966	1966	1970	..	21
Stern-Bullock, 1963; Mt. Tabor, 1964; Elm City, 1970; Jacksonville: Northwoods, 1973; Roxboro: Long Mem., 1977; Approved Evangelist, 1978; Retired, 1987.									
HOBBS, MICHAEL BYRON			E	Fayetteville	1976	1976	1979	..	16
Rich Square, 1975; Goldsboro: Jefferson, 1979; Durham: Glendale Hgts, 1983; Durham: McMannen, 1988.									
HODGE, RUDOLPH HART			DL	New Bern	1957	1957	1960	..	21
RA: Millbrook, 1957; RA: Macedonia, 1963; RA: Hayes Barton, Assoc., 1964; DU: Aldersgate, 1967; RA: Wesley Memorial, 1969; Voluntary Location, 1971, Readmitted, 1985; RA: Hayes Barton, Assoc., 1985; Garner: First, Assoc., 1986; Cedar Island-Sea Level, 1987; Pollocksville-Lee's Chapel, 1988; Shady Grove, 1991; Disability Leave, 1992.									
HODGIN, HUBERT HOWARD			R	New Bern	1957	1957	1961	..	25
Leasburg, 1958; Mt. Herman, 1960; Lyon Mem., 1965; Student, NCSU, 1969; Dir., Stud. Act. Rockingham Comm. Coll., 1971; Dean of Fin. & Adm. Serv., Southside Comm. Coll., 1980, Retired, 1982.									
HOLLIDAY, WILLIAM ERVIN			E	Fayetteville	1987	1987	1991	..	5
Union Grove, 1987; Scotland Neck, 1988; RO: Glenwood, 1991.									
HOLLIS, THOMAS MICHAEL			E	Fayetteville	1985	1985	1989	..	7
Belhaven: Trinity, 1985; Maury-Mt. Herman, 1989; Plank Chapel, 1992.									
HOLLOWELL, CLIFTON RIDDICK	6		DL	Kinston	1962	1962	1964	..	30
New Hope, 1962; Walstonburg, 1963; Goshen-Keener, 1966; Providence, 1970; Rocky Mt.: Marvin, 1972; Robersonville, 1976; Halifax, 1978; Fayetteville: Victory, 1982; Dis. Leave, 1986.									
HOLTSCLAW, THOMAS GIVEN			E	WV	1969	1969	1971	..	19
Trans. from W. Va. Conf., 1973; Concord-Oak Grove, 1973; Robbins, 1979; Fayetteville: Campground, 1983; Rockingham: First, 1987; New Bern District Superintendent, 1990.									
HOOD, JEAN LIVINGSTON	6		R	Burlington	1964	1961	1963	..	24
Brogden, 1958; Pink Hill, 1962; Hookerton-Rainbow, 1968; Glendale Hgts., 1972, Roseboro, 1977; Wilson: Winstead, 1983; Retired, 1988.									
HOOPERLAND, THOMAS DONALD			E	N. NY	1963	1963	1965	..	19
Transf. from Northern NY, 1973; New Hope-Woodland, 1973; Raeford: Hoke, 1978; Salem, 1982; Bethesda, 1985; Elm City, 1989.									
HORNÉ, ALVIN MATTHEW			E	Fayetteville	1979	1979	1983	..	10
Rock Creek, 1978; BU: Friendship, 1982.									
HOUGH, THOMAS BRYANT			R	Kinston	1929	1931	1933	..	42
Swansboro, 1929; Millbrook, 1931; Garner, 1933; Swepsonville, 1937; Mebane, 1941; Jacksonville (Wilm. Dist.), 1952; Jacksonville (New Bern), Lumberton, 1956; Burlington Dist. Supt., 1962; Rockingham: First, 1967; Retired, 1971.									
HOUSE, THOMAS HOLMES	2		R	Knoxville, TN	1942	1943	1946	..	36
Trans. from Holston Conf., 1942; Robersonville, 1942; Roper, 1945; Swan Quarter, 1946; City Road, 1948; Newton Grove, 1949; Mt. Pleasant, 1950; Tar River, 1954; Marners, 1956; Dublin, 1960; Spring Ch.-Garysburg, 1962; Ocracoke, 1965; Salem, 1968; Brogden-Falling Creek, 1970; Disability, 1972; Bolivia, 1973; Clarkston, 1975; Disability, 1977; Retired, 1978.									
HUBBARD, CHARLES SPENCE			R	Elizabeth City	1939	1940	1942	..	36
Roseboro, 1939; Hillsborough, 1945; Raleigh: Trinity, 1951; Chapel Hill, 1953; Wilson: First, 1962; Durham: Duke Mem., 1971; Retired, 1975.									
HUDSON, PAMELA JO			E	Fayetteville	1988	1988	1990	..	4
Student, Duke Div. Sch., 1988; CPE Intern, NC Mem. Hosp., 1989; Clin. Chap., Samarkand, 1989.									
HUFFINES, TERRY LYNN			E	Fayetteville	1978	1978	1982	..	14
Lebanon, 1978; Bell Arthur, 1981; Browning Smith, 1982; Rockingham: Pee Dee, 1986; Haw River, 1991.									
HUFFMAN, VIRGIL BRYAN			E	Durham	1972	1972	1976	..	20
Riegglewood, 1969; Rehoboth-Harris, Chapel, 1971; Bethesda, 1977; CH: Cobb Circuit, 1985.									
HUGGINS, HUBERT SIDNEY III			E	Greenville	1963	1963	1966	..	29
Attend Sch., 1963; Asbury, 1964; Conf. Evangelist, 1968; Goshen-Keener, 1970; Raleigh: N. Raleigh, 1972; Fayetteville: Hay St., 1983; Greenville: Jarvis Memorial, 1988.									
HUNNINGS, BESS GIBBS			E	Fayetteville	1984	1984	1987	..	8
Appointed to Attend School, 1984; Henderson: First, Assoc., 1984; Jacksonville: First, Assoc., 1986; Allensville-Trinity, 1987; Durham: Epworth, Assoc., 1992.									
HUNTER, JACK LEGRAND			E	Rocky Mt.	1960	1961	1961	..	32
Pleasant Grove, 1960; Millbrook, 1963; Farmville, 1968; Ral: Highland, 1973; Dist. Supt., Rocky Mt., 1980; Burlington: Front St., 1984.									
HUNTER, JACK MANLY	5		E	Burlington	1964	1962	1966	..	28
Stedman, 1964; Fayetteville: Gardners, 1969; Murfreesboro, 1976; DU: Asbury, 1980; Dunn: Divine St., 1984; Farmville, 1992.									
HUSKINS, JAMES RICHARD, SR.	2		E	Fayetteville	1983	1983	1987	..	9
Andrews Chapel-Soapstone (LP), 1981; Andrews Chapel-Soapstone, 1983; Mt. Zion, 1987; Hatteras, 1991.									
HUTCHERSON, CYRUS BOOKER			R	Labanon, KY	1961	1934	1936	..	10
Trans. from Tenn. Conf., 1961; Devon Park, 1961; City Road, 1968; Retired, 1971.									
HUTCHINSON, CHARLES HOWARD			E	Wilmington	1959	1959	1962	..	33
Faymont, 1957; St. Luke's, 1960; Cobb, 1964; Belmont 1969, Leasburg-Salem, 1971; Yanceyville, 1974; Durham: Lakewood, 1976; Creedmoor, 1984; Benson, 1986; Murfreesboro, 1990.									
INGRAM, GERALDINE DYSART			E	Fayetteville	1980	1980	1983	..	10
Attend Sch., 1980; DU: Epworth, Assoc., 1982; Franklinton, 1983; Admin., Meth. Ret. Home of Durham, 1985; Pinetops-Hart, 1988; Assoc. in Ord. Min., Hinton Rural Life Ctr., 1990.									

NAME	LP		Present Relation	First Admitted	When Admitted	Appointment			Yrs Not Including LP Yrs
	Appointment Yrs					Ordned Deacon	Ordned Elder	Yrs Not Including LP Yrs	
INGRAM, OSMOND KELLY			R	Tuscumbia, Ala.	1940	1943	1945	..	44
Trans. from N. Ala. Conf., 1941; Hemp, 1941; Sunset Park, 1942; Erwin, 1946; Oxford, 1950; Elizabeth City, 1954; Prof. Duke Univ., 1959; Prof. Assoc. Dean of Students, 1968; Prof. Duke Div. School, 1969; Retired, 1984.									
INNES, RANDALL EUGENE			E	Fayetteville	1988	1988	1990	..	4
Rockingham: First, Assoc. 1985; Swepsonville, 1990.									
JACKSON, JERRY ADDISON	6		E	Fayetteville	1976	1976	1979	..	16
Student pastor, Marietta-Olivet, 1972; Camp Rockfish, Director, 1973; Student, United Theological Seminary, 1976; Wanchese, 1978; Newland-Grace, 1982; Oak Grove, 1984; Pilmoor Memorial, 1988; Hubert: Queen's Creek, 1992.									
JACKSON, LESTER POLK			R	Roanoke, Va.	1947	1947	1949	..	38
Trans. From Va. Conf., 1952; St. Paul, 1954; West Nash, 1959; Nashville, 1961; Rosemary, 1969; Raleigh: St. James, 1974; Hamlet: First, 1978; Burgaw, 1980; Retired, 1985.									
JACKSON, WILBUR IVAN			E	Wilmington	1959	1959	1962	..	33
Attend Sch., 1959; Trinity, Franklin, 1960; Fairmont, 1961; Knightdale, 1962; Garber, 1964; Hay St. Assoc., 1961; Spec. Aberdeen, 1973; Davis St., 1976; LA, 1983; Sp. Appt., Asst. Chap., Moravian Home, 1983; Durham: McMannen, 1984; Whiteville, 1988; Cary, Macedonia, 1990.									
JANSEN, JOHN JAY			E	Fayetteville	1982	1982	1986	..	10
Woodland, 1982; Elm City, 1984; Falson Circuit, 1985; Cumberland, 1987.									
JARRETT, EDDIE JO			E	Fayetteville	1985	1985	1992	..	7
Albemarle (FL), 1984; Roxboro: Longhurst, 1986; Durham: Lakewood, 1990.									
JARVIS, DWIGHT CARTER			R	Baraboo, WS	1948	1950	1952	..	10
Trans. from Minnesota Conf., 1982. Pollocksville-Lee's Chapel, 1982; Mgr. Youth Services, Div. of Prisons, 1985; Leave of Absence, 1990; Retired, 1991.									
JEFFRIES, WILLIAM MAC			E	Richmond, Va.	1954	1954	1958	..	34
Trans. from VA Conf., 1956; Sanford: Trinity, 1956; Marshallburg, 1957; Whitakers, 1959; Parkwood, 1961; Spec. Appt., Amer. Friends Svc. Comm., 1964; Mt. Zion, 1974; Wake Forest, 1979; Raleigh: Longview, 1983; Red Springs: Trinity, 1990.									
JENKINS, DAVID OMAR	1		E	Durham	1986	1986	1988	..	6
Oriental (LP), 1980; Stud., Notre Dame Univ., 1983; Disc., 1984; Readmitted, 1986; Grad Stud., 1986; Wesley Chapelin, Duke University, 1988.									
JENKINS, EDITH DUDLEY			E	Fayetteville	1988	1988	1991	..	4
Washington: First, Assoc., 1988; Aurora, 1989; Washington Circuit, 1992.									
JENKINS, THEODORE ROOSEVELT			R	Rocky Mount	1932	1934	1936	..	37
Leasburg Ct., 1932; Mebane, 1935; Maxton, 1939; Plymouth, 1943; Ann St., 1947; Davis St., 1952; Jacksonville, 1956; Haymount, 1960; Roanoke Rapids, 1965; Retired, 1969.									
JENKS, GREGORY KEITH			E	Fayetteville	1987	1987	1990	..	5
Saxapahaw, 1987.									
JERNIGAN, JULIUS OSCAR	2		E	Fayetteville	1955	1955	1956	..	37
Hobgood, 1954; Chap., USAF, 1956; Marshallburg, 1959; Chaplain, VA Hospital, Waco, Tex., 1960; Chaplain, VA Hospital, Fayetteville, 1973.									
JESSEE, DURWARD DOUGLAS			E	KY	1968	1968	1972	..	24
Trans. from KY Conf., 1970; Garner: St. Andrews, 1970; Carthage, 1976; Outer Banks Parish, 1980; Ral: North Raleigh, 1983; Cary: First, 1989.									
JOHNSON, CLARENCE REGINALD			E	Rocky Mt.	1966	1968	1968	..	26
Appointed as student, 1966; Raleigh: Pleasant Grove, 1967; Student, Edinburgh Univ., 1970; Wilmington: Oleander, 1974; Tabor City, 1977; Asst. Prof. Asbury College, 1980.									
JOHNSON, GEORGE WILLIAM			E	Wilson	1958	1958	1961	..	34
Student pastor, Rock Creek, 1957; Yanceyville, 1961; Faith, 1968; Webb-Trinity, 1972; Burlington: Emmanuel, 1974; Garner: First, 1976; Chapel Hill: University, 1981; Wilson: First, 1986; Burlington District Superintendent, 1990.									
JOHNSON, GLENDA NOBLE			E	Fayetteville	1982	1982	1984	..	9
Raleigh: Avent Ferry, 1981; Raleigh: Highland, Assoc., 1986; Garner: St. Andrews, 1991.									
JOHNSON, HARVEY BYNUM			E	Durham	1953	1955	1960	..	39
Siler City Ct., 1953; Apex, 1958; Wesley Memorial, 1961; Wellons Village, 1963; Meth. Ret. Home, Adm. Asst., 1966; Admin.-Chaplain, Moravian Home Inc., 1972; Couns., Cypress Glen Ret. Home, 1987; Admin., Presb. Homes of Birmingham, Inc., 1988.									
JOHNSON, LAWRENCE EDWARD			E	S. IN	1969	1958	1969	..	9
Transferred from South Indiana Conference, 1984. Durham: Asbury Temple, 1980; Fayetteville: John Wesley, 1988.									
JOHNSON, PAUL JONES III			E	Fayetteville	1984	1984	1992	..	8
Student, TX Christ Univ., 1984; Student, Emory Univ., 1986; Shellville UMC, Assoc., (426.1), 1990.									
JONES, BARNEY LEE, JR.			E	Brooklyn, NY	1944	1944	1944	..	45
United States Navy Chaplain, 1944; Student, Yale, 1946; Inst., Duke, 1948; US Navy Chaplain, 1950; Chaplain, Duke Univ., 1953; Asst. Dean, Duke, 1956; Assoc. Prof., Duke, Asst. Dean, Trinity College, Duke Univ., 1964; Prof., Dept. of Rel., Duke Univ., 1973; Retired, 1983.									
JONES, GEORGE ALLEN			E	Fayetteville	1980	1980	1983	..	10
Aurora, 1978; Havelock: First, 1984; Mebane, 1989.									
JONES, NORWOOD LEE			R	Sanford	1949	1949	1951	..	37
Southport, 1950; Goshen-Keener, 1953; Trinity-1956; Fuquay-Varina, 1961; Louisburg, 1966; Englewood, 1970; Elizabeth City, Dist. Supt., 1974; New Bern: Centenary, 1980; Roanoke Rapids: Rosemary, 1983; Retired, 1986.									
JONES, VASSAR WILSON	6		R	Rocky Mt.	1960	1957	1963	..	30
Harrellsville, 1954; Mt. Tirzah, 1959; McMannen, 1963; Louisburg, 1970; Weldon, 1974; Campground, 1975; Plymouth, 1980; Durham: Parkwood, 1982; Raleigh: Westover, 1988; Retired, 1990.									
JORDAN, ROBERT HARRY			R	Wilmington	1951	1951	1953	..	37
Pembroke Ct., 1951; Southport, 1953; Roseboro, 1957; Murfreesboro, 1961; Snow Hill-Calvary, 1965; Nashville, 1969; New Bern: Garber, 1973; Oxford, 1977; West Nash, 1983; Retired, 1988.									
JOYCE, JOHNNIE LEROY			R	Rocky Mt.	1932	1935	1937	..	40
White Mem.-City Road, 1933; Richlands, 1935; Straits-Harlowe, 1935; Mt. Olive Ct., 1938; Chaplin, United States Army, 1942; Carrboro, 1945; Glen Raven, 1949; Four Oaks, 1951; Havelock, 1956; Garner, 1958; Epworth, 1961; Rocky Mt: First, 1965; Henderson: First, 1969; Retired, 1973.									

NAME	LP		Present Relation	First Admitted	When Admitted	Ordained Deacon	Including Elder	Appointment Yrs Not Including LP Yrs
	Appointment Yrs							
JOYNER, FRANK BELTON, JR. Attend Sch., 1959; Pine Valley, 1961; Oleander-Pine Valley, 1961; Bahama-Mt. Bethel, 1965; Dir. of Ed. Min. Youth and Young Adult, 1968; Coordinator, Youth Ministries and Camping, 1970; Coord. Child and Youth Ministries, 1971; Coord., Leadership Dev. and Adult Work, Conf. Council on Ministries, 1973; Mebane, 1974; Durham: Trinity, 1978; Exec. Dir., CCOM, 1985; Raleigh District Superintendent, 1989.		E	Wilmington	1959	1959	1961	..	33
JUREN, JERRY JAY Mt. Tirzah, 1964; St. John, 1967; Carver's Creek, 1968; Pembroke: First-Calvary, 1972; Durham: Parkwood, 1978; Mt. Olive, 1982; Mt. Gilead: First, 1985; Fuquay-Varina, 1989; Henderson: First, 1991.		E	Burlington	1964	1964	1968	..	28
KASPER, JOHN MARK Branson, 1980; BU: Front St. Assoc., 1982; Rocky Mount Parish, 1984; Ocean View, 1987; Couns., Hemingway Couns. Service, 1991.		E	Fayetteville	1980	1980	1983	..	10
KENNEDY, MARK HODGES, JR. Attend Sch., 1980; Harkers Island, 1981; Bunn-Hill King Cir., 1985; Goldsboro: Pine Forest, 1989.		E	Fayetteville	1980	1980	1983	..	10
KING, ARNOLD KIMSEY, JR. Chapel Hill: Aldersgate, 1955; Assoc., Edenton St., 1961; Ahoskie, 1964; Woodland, 1970; Adm., Methodist Retirement Home, 1974; Disability Leave, 1985.	1	DL	Greenville	1956	1956	1959	..	36
KINLEY, GRADY LEE Bladen, 1950; Burgaw, 1952; Bethesda, 1956; St. John-Gibson, 1958; Webb Ave., 1962; Winstead, 1966; Star, 1968; Princeton, 1970; Tyrrell, 1972; Angier, 1976; Bahama, 1977; Eureka-Yelverton, 1980; Kinston: St. Mark-Woodington, 1982; Institute-Hickory Grove, 1983; Retired, 1985.		R	Sanford	1949	1949	1951	..	36
KIRBY, WALLACE HINES Attend Sch., 1952; Acting Youth Dir., Conf. Bd. Ed., 1953; Fremont, 1954; Wallace, 1960; Dunn, 1964; Fayetteville: Hay St., 1968; Raleigh: Edenton St., 1974; Durham District Supt., 1984; Louisburg, 1990; Retired, 1992.		R	Burlington	1952	1953	1954	..	39
KNIGHT, ROBERT NORMAN Moyock, 1953; Gatesville, 1956; Trinity, 1961; Maysville, 1963; Wendell, 1967; Clayton, 1972; Sunset Park, 1976; Franklinton, 1977; Four Oaks, 1981; Disability Leave, 1983; Retired, 1990.		R	Durham	1953	1953	1953	..	37
KNOTT, THOMAS GARLAND Trans. from N. Miss. Conf., 1972; Prof., Methodist Coll, 1972.		E	N. MS	1950	1952	1953	..	20
LACKEY, DUKE CALDWELL Siler City: West End, 1984; Biscoe-Bascam, 1987; Roseboro, 1991.		E	Fayetteville	1985	1985	1989	..	7
LAMNECK, FORREST DONLEY Trans. from East Ohio, 1978; Eureka-Yelverton, 1978; Corinth-Antioch, 1980; Retired, 1984.		R	W.P.A	1967	----	1948	..	7
LANCASTER, ALTON SCOTT Marvin, 1948; Roanoke Ct., 1951; Pasquotank Ct., 1951; Pine Forest, 1954; Salem, 1958; Vanceboro, 1963; Franklin Mem., 1964; Institute, 1968; Washington Ct., 1972; Retired, 1973.	3	R	Greenville	1948	1950	1952	..	25
LANCASTER, CHARLES HULBERT Trans. from Kent Conf., 1959; Dublin, 1960; Southport, 1961; Asbury-Pineview, 1965; Creedmoor, 1966; Disability Leave, 1971; Social Worker, Umstead Hospital, Butner, 1977; Retired, 1982.		R	Atlanta, Ga.	1959	1959	1961	..	23
LANCASTER, ECWOOD COLON Cumberland, 1965; Norman, 1969; Wesley's Chapel, 1973; Wilmington: Pine Valley, 1987.	4	E	Fayetteville	1975	1968	1978	..	27
LANCASTER, JAMES ROBERT, JR. Fayetteville: Johnson Mem., 1969; Rehoboth-Harris Chapel, 1977; Kipling-Cokesbury, 1984; South Camden, 1986; Retired, 1988.		R	Fayetteville	1971	1971	1975	..	19
LANE, BARRY LEE Chatham-Mt. Zion, 1979; SA: St. Luke, Assoc., 1982; Fletcher's Chapel, 1985; BU: Front St., Assoc., 1991.		E	Fayetteville	1979	1979	1983	..	10
LANGLEY, DELORES ANNE Stud. Intern, Wesley Chap., London, 1986; Stud., Duke Div. Sch., 1987; Circuit Min., Harrow Circuit, England, 1988; Wilson: First, Assoc., 1990; CPE Intern, NC Mem. Hosp., 1992.		E	Fayetteville	1987	1987	1990	..	5
LEATHERMAN, HAROLD FRANKLIN Henderson: City Road, 1950; Knightdale-Ebenezer, 1953; Ebenezer, 1955; Manteo, 1959; Morehead: First, 1963; Kinston: Queen St., 1958; New Bern Dist. Supt. 1973; Sanford: St. Luke, 1978; First, Rockingham, 1983; Retired, 1987.		R	Kinston	1950	1951	1952	..	37
LEE, DON PAUL Wellons Village, 1970; Four Oaks, 1974; Smith, 1976; Greenville: Holy Trinity, 1981; Trinity, 1984; Rockingham: Glenwood, 1988; La Grange, 1991.		E	Durham	1972	1972	1975	..	20
LEE, HENRY WESTBROOK Student Pastor, Harrellsville, 1967; Dublin, 1970; Stedman, 1977; Plank Chapel, 1980; Wrightsboro, 1986; Mt. Zion, 1988; Fletcher's Chapel, 1991.	5	E	Fayetteville	1975	1970	1978	..	17
LEE, JAMES CARROLL Mt. Tirzah-Helena, SLP, 1972; Greenville: St. James Assoc., 1974; Laurinburg, St. Luke, 1976; Raleigh: Millbrook, 1987.		E	Durham	1972	1972	1975	..	20
LEE, PERCY OWEN Harlow, 1925; Seven Springs, 1925; Windsor, 1927; Jones Ct., 1931; Wallace-Rose Hill, 1932; Maxton, 1935; Clayton, 1939; Stantonsburg, 1943; Raeford, 1947; Weldon, 1953; Whiteville, 1956; Retired, 1962.		R	Fayetteville	1925	1927	1929	..	37
LEE, SAMUEL SUNGHWAM Fayetteville: Korean (426.1), 1991; Transf. from FL Conf., 1992; Fayetteville: Korean, 1992.		E	Korean Meth. Ch.	1957	1957	1981	..	1
LEELAND, PAUL LEE Lucama, 1968; Spring-Garysburg, 1969; Franklinton, 1973; Chaplain, Duke Medical Center, 1975; Fairview, 1978; Garner: St. Andrews, 1982; Kinston: Westminster, 1989.		E	Durham	1972	1972	1976	..	19
LEVIN, DENNIS PATRICK Warren, 1976; Hollands, 1981; Bailey, 1985; Enfield-Eden, 1990; Enfield-Eden-Whitakers, 1991.		E	Fayetteville	1978	1978	1982	..	11
LEWIS, HENRY BARTON Vanceboro, 1937; Alarmance, 1941; Navy Chaplain, 1943; Morehead City, 1956; Whitakers, 1946; Cedar Grove, 1948; Bethel, 1953 Carr, 1954; Cary, 1959; Siler City, 1964; Manteo, 1968; Retired, 1973.		R	Raleigh	1937	1940	1942	..	37
LEWIS, JERRY DEAN Verona, 1978; Siler City: West End, 1979; Moncure-Buckhorn, 1983; Chaplain, USAF, 1985.	2	E	Fayetteville	1980	1980	1984	..	12
LINDBLADE, ERIC NORMAN, JR. Spring-Garysburg, 1979; Chapel Hill, University Assoc., 1980; South Camden, 1981; Rockingham: East, 1986; Rockingham: First (Co-Pastor), 1990; Stedman: Cokesbury, 1992.		E	Fayetteville	1980	1980	1982	..	11

NAME	LP Appointment Yrs	Present Relation	First Admitted	When Admitted	Appointment Yrs Not		
					Ordained Deacon	Elder	LP Yrs
LINDBLADE, SUSAN CLAYTON		E	Fayetteville	1981	1981	1983	.. 8
Elizabeth City; First, Assoc., 1981; Sharon, 1983; Leave of Absence, 1986; Hamlet; First, Assoc., 1986; Rockingham; First (Co-Pastor), 1990; Fayetteville: St. Matthews, 1992.							
LINEBERGER, JAMES WORTH		R	Durham	1932	1934	1936	.. 41
Stern, 1933; St. John-Gibson, 1936; Faison-Kenansville, 1940; Chadbourn, 1944; Fuquay, 1948; Dunn-Divine, 1952; New Bern; Centenary, 1957; Supt., Meth. Home for Children, 1962; Retired, 1974.							
LISTER, JOE DAVIS		2	E Fayetteville	1976	1976	1978	.. 16
Yanceyville, 1974; Trinity, 1981; Swepsonville, 1984; Smith, 1988.							
LITTLE, BROOKS BIVENS		R	Kinston	1950	1950	1952	.. 36
Upper Room Editorial Assoc., 1950; Dir., Upper Room Lib. and Museum, 1967; (SEJ) Historian, 1978; Retired, 1986.							
LITTLE, STEPHEN NELSON		E	KY	1978	1978	1984	.. 9
Transfer from Kentucky Conf., 1984; West Rockingham, 1984; South Camden, 1988; Trinity Parish, 1991.							
LITZENBERGER, CHARLES MAYNARD		E	Durham	1972	1972	1975	.. 19
Caledonia, 1974; Fayetteville: Hay St., Assoc., 1975; Supernumerary, 1976; Raeford; Hoke, 1977; Lake Waccamaw, 1976; Cedar Grove, 1982; Henderson: City Road, 1984; Elizabeth City: Riverside, 1986; Salem, 1989; New Hope-Purley, 1992.							
LLOYD, FRANK IRWIN, JR.		5	E Montgomery, AL	1959	1959	1962	.. 33
Trans. from Ala. Conf., 1959; Bynum, 1958; Butner Comm., 1963; Pittsboro, 1968; Selma: Edgerton Mem., 1969; Fayetteville: Haymount (Assoc.), 1971; Durham: Calvary, 1974; Newport: St. James, 1980; Raeford, 1985; Snow Hill: Calvary, 1989; Durham: Calvary, 1992.							
LOCKLEAR, BILL JAMES		E	Fayetteville	1980	1980	1983	.. 10
Associate, Prospect, Maxton, 1983; Rowland: Ashpole, 1985; Rowland Parish, 1987; Prospect, 1991.							
LOFTIS, THOMAS EDGAR		E	Durham	1961	1961	1964	.. 31
Assoc. Rockingham: First, 1963; (Assoc.) Jarvis Mem., 1967; St. Matthews, 1970; Oxford, 1974; Dunn: Divine St., 1977; Tarboro: St. James, 1984; Goldsboro: St. Paul, 1989.							
LOVELACE, HENRY NEAL		E	N.A.R.	1968	1968	1971	.. 25
Trans. from N. Ark., 1967; Tabernacle, 1967; Tabernacle-Marrow's Chapel, 1975; Creedmoor, 1978; Zebulon, 1983; Apex, 1987.							
LOWDERMILK, WILLIAM PHIFER		E	Greenville	1956	1956	1960	.. 36
Student, 1956; Culbreth Mem., 1958; Asst. Dir. Public Relations, Meth. Coll., 1963; Dir. Public Relations, Meth. Coll., 1968; Asst. to the President, 1974; Vice Pres. of Meth. Coll., 1977; Vice Pres. for Church & Community Relations, Meth. Coll., 1985.							
LOWRY, JERRY		2	E Fayetteville	1983	1983	1987	.. 9
Robeson Co. Coop. Min., Assoc. (LP), 1981; Branch St. (LP), 1982; Native Amer. Larger Parish, 1985; Pembroke: First-West, 1988; Pembroke: First, 1990.							
LOY, JAMES COLUMBUS		E	Durham	1961	1961	1962	.. 31
Kipling, 1961; New Hope, 1966; Calvary Mem., 1969; Raleigh: Macedonia, 1973; Raleigh: Pleasant Grove, 1983; Warrenton: Wesley Memorial, 1987.							
LOY, SAMUEL WHITE		5	E Durham	1986	1986	1988	.. 6
Walnut Grove, 1981; Phillips Chapel, 1984; Greenville: St. James, Assoc., 1986; Grifton, 1992.							
LUGAR, LAWRENCE EDWARD		4	R Virginia	1952	1954	1959	.. 37
SLP, St. Paul-Sandy Cross, 1953; SLP, Mt. Pleasant, 1954; Trans. From Va. Conf., 1960; Assoc., Wilson: First, 1960; Evansdale-Black Creek, 1962; Riverside, 1964; Wilson: West Nash, 1968; Mt. Gilead: First, 1972; Fayetteville: Salem, 1974; Ahoskie, 1978; Du: McMannen, 1980; Raleigh: Ebenezer, 1984; Durham: St. Paul, 1986; Retired, 1989.							
LIUPTON, JAMES GLEN		6	R Kinston	1962	1960	1962	.. 22
Cedar Island-Sea Level, 1956; Harlowe-Oak Grove, 1957; Seven Springs, 1959; Beech Grove, 1964; St. Paul, 1965; South River, 1968; Angier, 1972; Salem, 1976; Retired, 1982.							
LYKINS, MARK ELVIN		E	Durham	1986	1986	1991	.. 6
Mt. Carmel-Hermon (LP), 1984; Andrews Chapel, 1986; Durham: Good Shepherd, 1988.							
MACLEAN, ROBERT ABNER		2	R Wilson	1958	1960	1962	.. 28
Eureka-Yelverton, 1958; Clinton Ct., 1960; Jerusalem, 1963; Asbury, 1965; New Hope, 1969; Faison, 1970; Seaboard, 1972; Bladen, 1976; Silk Hope, 1977; Harkers Island, 1979; Broadway, 1981; Marners, 1983; Retired, 1986.							
MADISON, JOHN TALTON, JR.		E	Fayetteville	1984	1984	1986	.. 8
W: Wesley Memorial Assoc., (FLP), 1983; W: Wesley Memorial Assoc., 1984; Fair Bluff-Cerro Gordo, 1987; Lake Waccamaw, 1991.							
MALLOY, DAVID OPHANALIA		E	Fayetteville	1987	1987	1990	.. 5
Hoffman: Fletcher's Chapel, 1980; Fletcher's Chapel-St. Peter, 1982; Rowland: Cedar Grove-Salem, 1983.							
MALLOY, JAMES EDWARD, JR.		E	Fayetteville	1988	1988	1992	.. 4
Hamlet: St. Peter (FL), 1983; Lumberton: Mt. Olive Parish (FL/PM/E), 1987.							
MANESS, TRACY AUBREY		E	Rocky Mt.	1960	1960	1963	.. 32
Trans. from Ohio Conf., 1959; Morris Chapel, 1960; Assoc., Front St., 1963; Providence, 1964; Chaplain USA, 1965; Pastoral Couns., Kernersville Family Prac., 1985; Fam. Life Spec., MHC, 1986.							
MANQUM, ROBERT LEE		E	Wilson	1958	1958	1960	.. 34
Trans. from Kent. Conf., 1958; Sandy Plains, 1963; Robeson Church and Comm. Cnt., 1977; Prospect, 1981; Exec. Dir. SEJ Assoc. for Native American Concerns, 1991.							
MANN, MILTON THOMAS		E	Wilmington	1959	1960	1961	.. 33
Tabernacle, 1959; Knightdale, 1961; Macon, 1962; Providence, 1965; Duke's Chapel, 1970; Hertford, 1972; Wilmington: Trinity, 1977; Garber, 1984; Laurinburg: St. Luke, 1987; Elizabeth City: First, 1990.							
MANN, WILLIAM JOSEPH		E	Fayetteville	1971	1971	1974	.. 21
Student, Yale, 1971; Wilmington: Wesley Mem. (Assoc.), 1973; Campus Ministry, NCSU, 1975; Dir. Cont. Ed., Duke Div. School, 1984; Asst. Dir., Rural Ch. Div., Duke Endowment, 1989.							
MARSICANO, LESLIE MONTFORT		E	Durham	1986	1986	1988	.. 6
Asst. Dean, Residential Life, Duke Univ., 1988; Leave of Absence, 1989; Asst. Dean of Students, Davidson College, 1990.							
MARTIN, DWIGHT SAPP		E	W.O.H.	1983	1983	1988	.. 6
Trans. from W.O.H., 1986; Fayetteville: Person Street, 1986; Rehoboth-Harris Chapel, 1989; Selma: Edgerton, 1990.							

NAME	LP		Present Relation	First Admitted	When Admitted	Ordned Deacon	Appointment	
	Yrs	Yrs					Yrs	Yrs
MASON, GLENN ELDRIDGE	5	E	Fayetteville	1984	1984	1988	..	8
Saulston, 1979; Oriental, 1988; Durham: Glendale Heights, 1992.								
MASON, LEMUEL REYNOLDS, JR.		R	WV	1954	1954	1956	..	9
Trans. from W. Va., 1974; Oxford Circuit, 1974; Henderson: White Mem., 1977; New Hope-Purley, 1982; Retired, 1983.								
MAULTSBY, JOSIAH ALEXANDER, III		E	Fayetteville	1979	1979	1981	..	13
Student, Candler, 1979; Cary: First, Assoc., 1980; Moncure-Buchhorn, 1981; Chaplain, USN, 1983; Appointed in SC Conf., P.426.1, 1991.								
MAY, RAEGAN V.		E	N.TX.	1987	1987	1990	..	5
Chapel Hill: University Assoc., 1988; Transfer from N.TX. Conf., 1989; Prospect, 1992.								
MAYNARD, RANDALL GREY		E	Fayetteville	1989	1989	1991	..	3
Black Creek-Lucama, 1990; Greenville:St.James,Assoc., 1992.								
MAYO, LEONARD EDWARD	10	E	Rocky Mt.	1966	1958	1960	..	26
Pikeville, 1966; Asbury, 1968; Pine Forest, 1969; Star, 1973; Rockingham: Roberdel, 1978; Sneads Grove, 1982; RO: Trinity-Zion, 1985.								
MCADAMS, JR., DAVID SARGENT		E	Fayetteville	1983	1983	1985	..	9
Roanoke Rapids: First, Assoc., 1983; Cumberland, 1984; SA: St. Luke, Assoc., 1985; Spring Hope, 1989; Kinston:Queen St., Min. of Disc., 1991.								
MCCARVER, CLYDE GAY		R	Raleigh	1944	1944	1946	..	38
Roxboro Ct., 1944; Duke's Chapel, 1947; Sunset Park, 1951; Troy: Trinity, 1954; Washington: First, 1958; Chapel Hill: Univ. 1962; Wilm. Dist. Supt. 1966; Raleigh: Hayes Barton, 1971; Rockingham Dist. Supt., 1975; Sanford Dist. Supt. 1977; Retired, 1981.								
MCCULLEN, BILLIE RUDOLPH	10	R	Burlington	1964	1958	1960	..	20
Inst. Chg., 1954; Faison Chg., 1957; Bethany, 1965; Oxford Chg., 1966; Pink Hill, 1968; Vanceboro, 1969; Micro-Fellowship, 1971; Whitley, 1980; Retired, 1984.								
MCDONALD, WALTER NEILL		R	Kinston	1950	1950	1952	..	37
Riverside, 1950; Franklinton, 1953; Prof.Louisburg Coll, 1956; Retired, 1987.								
MCELROY, STEVEN WAYNE		E	Fayetteville	1989	1989	1991	..	3
Wilington: Wesley Memorial, Assoc., 1989; Pilmoor Memorial, 1992.								
MCKEE, ROBERT FULLERTON		DL	Burlington	1952	1952	1953	..	40
Louisburg Coll., 1952; Garland, 1954; Chadbourne, 1955; Trinity, 1958; Richlands, 1961; Bethel, 1967; Dunn: Divine St., 1973; Raleigh: Longview, 1977; Fuquay-Varina, 1980; Creedmoor, 1983; Disability Leave, 1984.								
MCKENZIE, CHARLES ERWIN		E	Fayetteville	1975	1975	1977	..	19
Student 1973; Eliz. City: First (Assoc.), 1975; Pasquotank, 1977; Moyock, 1982; Elizabeth City: City Road, 1984.								
MCKENZIE, GEORGE ROBERT, JR.		E	Durham	1953	1953	1955	..	39
Appointed to Attend Sch.,1953; Assoc., Jarvis Mem., 1954; St. Matthew, 1956; Dir. of Youth Work, Conf. Bd. Educa., 1957; Wynnewood Park,1960; Westminster, 1962; Eliz. City, 1968; Eliz. City, Dist. Supt., 1970; Burlington:Front St., 1974; Rocky Mount District Supt., 1984; Exec.Dir., CCOM, 1989.								
MCKITA, CARLETON PAUL		E	West Pa.	1950	1953	1954	..	9
Trans.from W.PA Conf., 1983; V.P. Dev. N. C. Wesleyan College, 1983; Mgr.,Hospice of Nash Gen.Hosp.,02/90.								
MCLAMB, HOWARD MCKINNON		R	Wilmington	1935	1937	1939	..	43
Pink Hill, 1935; Fairmont, 1939; Ahoskie, 1945; Hamlet, 1949; Goldsboro Dist. Supt. 1954; Jarvis Mem., 1960; Burlington: Davis St., 1961; Conf. Board of Evangelism, 1965; Greenville Dist.Supt., 1970; Apex, 1975; Retired, 1978.								
MCLAURIN, HORACE LEE		E	Durham	1961	1961	1966	..	31
Kitty Hawk, 1961; Moyock, 1964; Fletcher's Chapel, 1957; Mt. Hermon, 1971; Newport, 1976; Durham: Calvary, 1980; Murfreesboro, 1984; Smyrna, 1988; New Bern: Trinity, 1990.								
MCLENDON, JAMES EARL		DL	Fayetteville	1981	1974	1986	..	11
Spring Lake, 1981; Woodland, 1984; Cumberland, 1985; Disability Leave, 1987.								
MCMILLAN, SAMUEL DUNCAN, JR.		E	New Bern	1957	1957	1961	..	35
Trinity, 1956; Wellons Village, 1959; St. Matthews, 1963; Mt.Gilead,1968; Laurinburg:First,1972; Henderson:First,1977; Cary:White Plains,1981; Wilmington District Supt.,1987; Raleigh: Hayes Barton, 1992.								
MCMILLAN, SAMUEL DUNCAN III		E	Durham	1986	1986	1989	..	6
Roanoke Rapids:First, Assoc., 1986; Pikeville-Mt. Carmel, 1987; RA: Mt. Zion, 1991.								
MCQUADE, JAMES STANLEY		E	Irish Meth.Conf.	----	----	1955	..	6
Transfer from Western NC Conference, 1986; Chaplain, Meth. Students, Campbell Univ., 1986.								
MEACHAM, BENJAMIN FRANKLIN		R	New Bern	1936	1938	1940	..	40
Mt. Gilead Ct., 1936; Siler City, 1940; Caledonia, 1941; Chaplain, USAF, 1942; Durham Ct., 1946; West Rockingham, 1946; Fayetteville Ct., 1950; Chaplain USAF, 1951; St.Paul's, 1968; Retired, 1976.								
MEACHAM, WILLIAM FRANKLIN	7	R	Raleigh	1954	1956	1958	..	20
Morehead City: Franklin Mem.,1945; Stumpy Point, 1945; Creswell, 1947; Milton, 1949; Sandhills Ct., 1959; Candor, 1960; Elerbe, 1965; Supernumerary, 1974; Retired, 1977.								
MEADOWS, DANIEL EDGAR	10	R	Greenville	1963	1956	1958	..	12
Hatteras Charge, 1953; Bath, 1956; New Hope, 1959; Hollands-Mt. Zion, 1965; Bailey, 1967; Retired, 1975.								
MEGILL, GEORGE CASKEY		E	Kinston	1950	1951	1952	..	42
Trans. from Okla. Conf., 1949; Westover-Pleasant Grove, 1950; Westover, 1953; Hamlet: Fellowship 1954; St. Luke, 1959; Left for study in mission field (Brazil, 1961); Missionary to Brazil, 1970; Trinity (Franklin Co.), 1990.								
MELVIN, BENJAMIN RAY		E	Fayetteville	1979	1979	1983	..	10
Wesley-Blacks Chapel (PL), 1977; (PM), 1979; Fayetteville, Person St., 1982; Fayetteville: Trinity, 1986; Fayetteville: Christ, 1988; Leave of Absence, 2/1-90; Pittsboro:First, 1990.								
MELVIN, THOMAS GREENE		E	Fayetteville	1979	1979	1983	..	9
Coats, 1978; Lemon Springs, 1983; Lake Waccamaw, 1988; Fremont, 1991; Lakeview United Ch. of Canada (426.1), 1992.								
MERCER, CHARLES HENRY		R	Wilson	1942	1943	1944	..	46
Swansboro, 1943; Sunset Park, 1946; Fairmont: Trinity, 1951; Mebane, 1956; Smithfield: Centenary, 1960; Laurinburg: First, 1965; Dist. Supt. New Bern, 1968; Dir. Conf. Council On Min., 1973; Dist. Supt., Durham, 1978; Roanoke Rapids: First, 1984; Retired, 1988.								
MERCHANT, MICHELE WELLONS		E	Fayetteville	1981	1981	1984	..	8
Raleigh: Hayes Barton, Assoc., 1981; Raleigh: Morningstar, 1986; Ral: Soapstone, Assoc., 1990; Appointed to Attend School, 1991; Supv.in Training,CA Pac.Med.Ct., 1992.								

NAME	LP		Present Relation	First Admitted	When Admitted	Ordained Deacon	Including Elder	Appointment Yrs Not LPYrs
	Appointment Yrs							
METCALF, ELLEN HOPE Cary, White Plains, Assoc., 1983; DU: Duke Mem., Assoc., 1984; Evergreen, 1987; Lea's Chap-Warren's Grove, 1991; Coats, 1992.		E	Fayetteville	1983	1983	1985	..	9
METHVIN, RAYFORD HOMER Bladen, 1973; Union Chapel, 1976; Spring Hill, 1980; Pee Dee, 1984; Retired, 1986.	2	R	Fayetteville	1975	1974	1978	..	12
MEWBORN, CHARLES HALL Battleboro, 1953; Windsor, 1954; Cherry Point, 1960; St. John-Gibson, 1962; Robbins, 1967; Tabor City, 1970; Rockingham: East, 1974; Newland-Grace, 1976; Laurel Hill, 1978; Lumberton: Asbury-Pineview; 1982; Retired, 1985.	2	R	Durham	1953	1957	1959	..	15
MIDGETT, PELEG DAMERON, III Oxford Ct., 1956; Chapel Hill: Aldersgate, 1961; Creedmoor, 1965; Seven Springs, 1966; Four Oaks, 1966; Newport: St. James, 1970; Ocean View, 1975; Wallace, 1977; Southport, 1982.		E	New Bern	1957	1958	1960	..	35
MILLER, JAMES HERBERT, JR. Moyock, 1950; Westminster, 1951; Snow Hill: Calvary Mem., 1956; Goldsboro: St. Luke, 1961; Beaufort: Ann St., 1965; New Bern: Centenary, 1970; Fayetteville Dist. Supt., 1973; Dir. Conf. COM, 1978; Cary: First, 1982; Retired, 1989.		R	Sanford	1949	1949	1951	..	40
MILTON, STUART MCRAE Mt. Tabor-Riverview (SL), 1986; Norlina, 1989.		E	Fayetteville	1989	1989	1992	..	3
MINNICK, CARLTON PRINCESS, JR. Mt. Airy, 1951; Goochland, 1954; Ferrum: St. James & Bible Prof., Ferrum College, 1958; Richmond: Westhampton, 1963; Williamsburg, 1967; Arlington: Mt. Olivet, 1973; Alexandria District Superintendent, 1978; MS Conf. Bishop, 1980; NC Conf. Bishop, 1984.		E	VA	1954	1955	1957	..	8
MINNIS, JESSE FRANK M.P. Ch.Mis. to India, 1922-55; Pembroke, 1956; Sanford: Trinity, 1958; Lucama, 1960; Retired, 1961.		R	High Point	1922	1922	1922	..	5
MITCHELL, CHARLES MANESS Student Duke Univ., 1943; Atlantic, 1944; Beaufort Ct., 1948; Havelock, 1949; Pikeville, 1951; Aulander, 1954; Seaboard, 1958; Elm City, 1961; Exec. Sec. Meth. Minister's Credit Union, Raleigh, 1964. Managing Dir., Meth. Minister's Credit Union, 1974; Retired, 1984.		R	Rocky Mt.	1943	1944	1945	..	41
MITCHELL, JOHN DAVID Pine Level, 1960; Silk Hope, 1964; Piney Grove-Hickory Grove, 1968; Fayetteville: Victory, 1973; Roanoke, 1977; Raleigh, Wesley Memorial, 1984; Ayden, 1989.	5	E	Burlington	1964	1966	1968	..	28
MITCHELL, WILLIAM KENNETH, JR. Washington: Asbury, 1985; Conway, 1989.		E	Durham	1986	1986	1990	..	6
MOONEY, ROBERT CLEVELAND, JR. Trans. from North Ala. Conf., 1947; Eastover, 1947; Duke Chapel, 1951; Grifton, 1953; Williamston, 1956; Southern Pines, 1959; Lumberton: Chestnut St., 1963; Raeford, 1968; Graham: First, 1970; Cary: First, 1975; Du: Asbury, 1978; DL, 1980; Retired, 1981.		R	Decatur, Ala.	1942	1943	1944	..	34
MOORE, DONNA SUSAN Attend Sch., 1984; Clinton Circuit, 1985; Sharon, 1986; New Hope-Purley, 1988; Johnston Circuit, 1992.		R	Chicago, Ill.	1958	1958	1960	..	13
MOORE, JACK WARREN Trans. from Rock River Conf., 1960; Dean, NC Wesleyan Coll, 1960; Prof., NC Wesleyan Coll., 1972; Retired, 1984.		R	Kinston	1950	1950	1952	..	37
MOORE, ROBERT FREEMAN Aurora, 1950; Maysville, 1954; Carthage, 1959; Red Springs, 1963; Garner: First, 1969; FA: Christ Church, 1970; Swansboro, 1975; Grifton, 1979; Fairmont: Trinity, 1981; Retired, 1987; Bethesda, 1989. (RM)		R	Rocky Mt.	1960	1957	1959	..	25
MOORE, SAMUEL STREET Morehead: Franklin Mem., 1954; Raleigh: Cokesbury, 1960; Erwin, 1966; Goshen-Keener, 1972; Wendell, 1976; Bailey, 1982; Retired 1985.	8	R	Rocky Mt.	1960	1957	1959	..	25
MOORMAN, JULIAN PIERCE Trans. from Holston Conf., 1974; Chaplain NC Dept. of Corrections, 1974; Retired, 1985.		R	Holston	1942	1942	1942	..	11
MORGAN, DEBORAH ANN Hermion, 1986; CPE Intern, Duke Med. Ctr., 1988; Leave of Absence, 1990; Past. Couns., Life Enrichment Ctr. & Marr. & Fam. Coun. Ctr., 1991.		E	Durham	1986	1986	1990	..	5
MORGAN, ROBERT WHITTELSEY Assoc. Asbury, 1961; Assoc., Carr, 1962; Spring Hope, 1964; Mt. Zion, 1969; Wilson: Winstead, 1973; Enfield, 1979; New Sharon, 1985; Fairview, 1989.		E	Durham	1961	1961	1964	..	31
MORRIS, ALVIN JOSEPH Harris Circuit, 1964; Magnolia, 1965; Oleander-Pine Valley, 1968; Mt. Gilead: First, 1974; Rowland: First, 1976; Red Springs: Trinity, 1979; Burlington: Emmanuel, 1986 Wesley Chapel, 1988; LA, 1988; Windsor, 1989.	6.5	E	Fayetteville	1976	1968	1978	..	20
MORRIS, HOMER EDWARD Harlowe-Oak Grove, 1977; Wilmington: Fifth Ave., 1981; Burgaw, 1985; Whiteville, 1990.		E	Fayetteville	1977	1977	1979	..	15
MORRISON, CHARLES KENNETH Spring-Garysburg, 1973; Trinity, 1976; Nashville, 1978; Emmanuel, 1982; Roanoke Rapids: Rosemary, 1986; Durham: Epworth, 1990.	1	E	Fayetteville	1974	1974	1978	..	18
MORRISON, JOHN EDWARD Hart-Spelght, 1965; West Halifax, 1967; Roanoke Rapids: First, Assoc., 1972; New Bern: Riverside, 1975; COM Staff, 1977; Troy: Trinity, 1982; DU: Trinity, 1985; Roxboro: Long Mem., 1988.		E	Fayetteville	1973	1973	1976	..	19
MORROW, FLOYD RANSOME Pleasant Grove-Ashpole, 1974; Macon, 1975; Sandy Cross, 1979; Shady Grove, 1984; Marrow's Chapel, 1985; Henderson: City Road, 1992.		E	Fayetteville	1978	1978	1982	..	13
MOSELEY, CHARLES KAY Rougemont, 1977; Belhaven: Trinity, 1981; Maury-Mt. Herman, 1982; Clinton: Grace, 1985; Saulston, 1988.		E	Fayetteville	1978	1978	1982	..	13
MOSER, LENA RACHEL TUCKER Trans. from Western NC Conf., 1977; Rocky Mt.: First, Min. of Ed., 1977; Red Oak, 1979; LA, 1981; West Halifax, 1982; Lumberton: Chestnut St., Assoc., 1987; Staff, Robeson Co. Church & Comm. Ctr., 1990.		E	WNC	1975	1975	1978	..	14
MOSER, RICK ALTON Red Oak, 1976; Rocky Mt.: Clark St., 1979; Scotland Neck, 1983; Caledonia, 1987.	1	E	Fayetteville	1976	1976	1978	..	16
MOSER, ROBERT EDWARD LEE Spencer, 1934; Fountain Place, 1936; Clark St., 1940; Vance , 1945; Garner-Ebenezer, 1950; Garner, 1953; Trinity, 1958; Raeford, 1962; Buri: Davis St., 1968; Retired, 1976.		R	Greensboro	1934	1934	1938	..	42
MOTT, JOYCE REYNOLDS Bridgeton, 1988; Middleburg, 1991.		E	Fayetteville	1988	1988	1982	..	4

NAME	LP Appointment Yrs	Present Relation	First Admitted	When Admitted	Appointment Yrs Not Including		
					Deacon	Elder	LPYrs
MULLEN, RODERIC LYNN Durham: Duke Memorial, Assoc., 1986; Garner: First, Assoc., 1987; Rougement, 1990; Fair-Bluff-Cerro Gardo, 1991.		E	Durham	1986	1986	1988	6
MURPHY, MILES, JR. Lauringburg Ct., 1956; Red Springs, 1959; Chaplain USAF, 1964; Chaplain, VA Hosp., 1967.		E	Raleigh	1956	1956	1958	36
MURRAY, ERIC OCTAVIOUS Allensville-Trinity, 1965; Union Chapel, 1968; Hollands, 1974; Asbury-Dover, 1975; Faith, 1976; Retired, 1980.	2	R	Raleigh	1965	1960	1963	18
MUSSER, BENJAMIN FRANKLIN Spring Hope, 1943; Elm City, 1948; Seaboard, 1952; Nashville, 1956; Rocky Mt.: Englewood, 1961; Wrightsville, 1965; Retired, 1969.		R	Rocky Mt.	1943	1945	1946	26
MYERS, CHARLES DONALD Hullfax, 1970; Fayetteville: St. Andrews, 1975; Haw River, 1977; Sabbatical Leave, 1981; Oxford: Salem, 1982; Leave of Absence, 1986; RA: Zion, 1991.		E	Durham	1972	1972	1974	15
NAGEL, DONALD CHARLES Student, Duke Div. Sch., 1961; Cary: First, Assoc., 1963; Hollands, 1965; Student, NCSU; 1967; Student, UNC, 1969; Norfolk Med. Intern, 1972; Residence in Family Practice, Newport News, 1973; Asst. Prof. UNC-Asheville, 1975; Med. Dir., Alcohol Rehab. Ctr., Black Mtn., 1988.		E	Durham	1961	1961	1963	31
NAIDER, KONSTANTY MARSELI Missionary to Polish people in N.C. Conf., 1953; Retired, 1972.		R	Warsaw, Poland	1926	1926	1926	44
NANNEY, ROY KEITH Vance, 1978; Pasquotank, 1982; Fayetteville: Culbreth, 1987.		E	Fayetteville	1978	1978	1980	14
NEESE, WILLIAM JUNIUS Eno, 1940; Marvin-St. Paul, 1941; Elm City, 1943; Ellerbe, 1947; Jonesboro, 1952; Wl: Fifth Aven., 1957; Roanoke Rapids, 1959; FA: Haymount, 1965; Wilmington Dist. Supt., 1971; Gold: St. Paul, 1975; Retired, 1980.		R	Wilmington	1940	1942	1944	40
NEWMAN, WILLIAM WINTER High Towers, 1966; BU: Front St. Assoc., 1968; Apex, 1969; Staff NC Coun. of Churches, 1970; No Apptmt., 1973; Staff Migrant & Seasonal Farm Workers Assoc., 1974; Yanceyville, 1982; Prospect, 1986; Ebenezer, 1989; Coats, 1991; Retired, 1992.		R	Rocky Mt.	1966	1966	1968	25
NICKS, ROBERT LEE Burlington Ct., 1947; Bahama, 1950; Trinity, 1951; Meth. Home for Children, 1956; Wilm: Grace, 1962; Calvary, 1965; Beaufort, 1970; Smithfield: Centenary, 1975; Disability, 1977; Retired, 1981.		R	Henderson	1946	1945	1948	35
O'BRIANT, CLARENCE EDGAR Silk Hope, 1973; Currituck, 1977; Milwaukee, 1979; Marshallberg-Smyrna, 1983; Hookerton, 1986; Dublin, 1988; Manns Harbor, 1990; Retired, 1992.	1	R	Fayetteville	1974	1974	1978	19
O'KEEF, ROBERT DAVID Fayetteville-Bethlehem, 1974; Rockingham, Glenwood, 1976; Kingston: Queen St., Assoc., 1978; Windsor, 1980; Ch: Orange, 1985; Richlands, 1988; Beulaville, 1989; Beaufort: Ann Street, Jan., 1991.		E	Fayetteville	1975	1975	1978	17
OLD, MARSHALL ROY Attend Sch., 1973; Jacksonville: Trinity, Assoc., 1975; Oak Grove, 1979; Carthage, 1984; Graham: First, 1988.		E	Fayetteville	1973	1973	1976	19
OLDHAM, KIRK BRADLEY Transfer from FL, 1990; Chap., NC Wesleyan College & Whitakers, 1990. Chap. NCWC, 1991.		E	FL	1983	1983	1986	2
OLIVER, JAMES RALPH Chestnut Ridge, 1964; Assoc., Long Mem., 1966; Brookdale-Brookland, 1967; Knightdale, 1971; Durham: Lakewood, 1972; Elm City, 1975; Ocean View, 1980; Pembroke: First-Calvary, 1984; Goldsboro: Providence, 1988; Plymouth, 1992.		E	Burlington	1964	1964	1967	28
ORMOND, JOHN KERN Princeton, 1937; Carrboro, 1938; Oriental, 1939; Chaplain, U.S. Army, 1942; Benson, 1945; Ahoskie, 1949; Trinity, 1953; Trans. to N.M. Conf., 1958; Trans. from N.M. Conf., 1960; Bailey, 1960; Farmville, 1962; Garner, 1964; Hamlet: First, 1969; Eliz. City: First, 1971; Retired, 1977.		R	Raleigh	1937	1939	1941	40
ORMOND, JOHN KERN, JR. Assoc., Edenton St., 1969; Ministry In and To Society, 1974; Westview, 1989; Couns., Ctr. for Growth & Dev., 1978; Coun., Parkside Clinic, 1990.		E	Raleigh	1965	1965	1969	26
OSBORN, ROBERT TAPPAN Trans. from Pacific N.W. Conf., 1954; Prof. Duke Univ., 1954; Retired, 1991.		R	Seattle, Wash.	1950	1954	1955	37
OULTON, JO-ANN MERRITT Student, 1973; Wilmington: Wesley Mem, 1976; Caledonia, 1979; Leave of Absence, 1981; Carver's Creek, 1983; Love Joy-Macedonia, 1986; Angier, 1990.		E	Fayetteville	1973	1973	1978	17
OSTEEN, EDWARD POWELL, JR. Raleigh: Highland, Assoc., 1984; Durham: Resurrection, 1987.		E	Fayetteville	1984	1984	1987	8
OWEN, JOHN MALLOY, III Greenville: St. James, 1953; Clayton, 1959; Raleigh: St. Mark's, 1964; New Bern District Supt., 1980; Greenville: Jarvis Memorial, 1984; Goldsboro District Supt., 1988.		E	Burlington	1952	1953	1954	40
OWEN, TRAVIS WINEFRED Pembroke Ct., 1961; Caver's Creek., 1963; Burgaw, 1969; Ayden, 1975; Siler City: First, 1981; Retired, 1992.	6	R	Durham	1961	1958	1963	36
OWENS, CHARLES BRUCE Conway, 1983; Salem, 1984.		E	Fayetteville	1983	1983	1986	9
OWENS, CHARLES EDWARD Trans. to Chile Annual Conf., 1955; Trans. from Texas Conf., Kittrell-Plank Chapel, 1959; Burgaw, 1961; Warsaw, 1968; Fairmont: Trinity, 1970; Burlington: St. Paul's, 1973; Warrenton: Wesley Memorial, 1978; Brooksdale-Brookland, 1982; Brooksdale, 1987; Durham: Calvary, 1988; Retired, 1991.		R	Durham	1953	1953	1953	37
OXENDINE, MILFORD, JR. Pleasant Grove-Ashpole, Assoc., (I.S.), 1973; Mt. Tabor-Riverview, 1974; Sandy Plains, 1976; Sandy Plains-Branch St., 1977; Robeson Co. Ch. & Comm. Cir. & Campus Min., Pembroke State Univ., 1978; Pleasant Grove & Campus Min., Pembroke State Univ., 1979; Pleasant Grove-Fairview, 1980; Chaplain, USN, 1981.	2	E	Fayetteville	1975	1975	1980	17
PACE, JAMES HERRINGTON Trans. from Alabama-W. Fla., 1979; Professor, Elon College, 1979.		E	AL-W.FL	1968	1968	1974	13
PARKER, JOSEPH CHAPMAN Retired, 1988.	6	R	Burlington	1964	1961	1964	24

NAME	LP Appointment Yrs	Present Relation	First Admitted	When Admitted	Appointment Yrs Not Including			
					Ordned Deacon	Elder	LP Yrs	
PARRISH, CARRIE WHITEHURST		E	Fayetteville	1979	1979	1982	.. 13	
South River, 1978; Roseboro, 1988; Chap., Meth. College, 1991.								
PARVIN, JAMES BURBANK	2	R	Wilmington	1959	1959	1961	.. 30	
Institute, 1957; Norlina, 1962; Tarboro: St. James, 1964; Weldon, 1968; Mt. Olive: First, 1971; Jacksonville: Trinity, 1975; Greenville District Supt., 1981; Henderson: First, 1987; Retired, 1989.								
PASCHAL, JOHN SIDNEY	4	E	Goldsboro	1967	1967	1970	.. 25	
Sanford: Trinity, 1963; Chapel Hill, Orange, 1966; Assoc., Clinton: First, 1972; Southern Pines, 1974; Whiteville, 1979; Laurinburg: First, 1986; Rocky Mount: First, 1990.								
PASQUARELLO, MICHAEL III		E	Fayetteville	1985	1985	1987	... 7	
Raleigh: North Raleigh, Assoc., 1985; Wilmington: Oleander-Devon Park, 1987; Grifton, 1991; Raleigh: Trinity, 1992.								
PATE, ROBERT BRUCE		E	Durham	1953	1953	1955	.. 39	
Attend Sch., 1953; Bridgeton, 1954; St. Mark, 1957; Wynnwood, 1962; Norlina, 1964; Knightdale, 1968; Clinton: Grace, 1971; Durham: Glendale Heights, 1977; Oxford, 1983; Sanford: Jonesboro, 1990.								
PATTEN, BROOKS		R	Rocky Mt.	1943	1945	1945	.. 41	
Robbins Ct., 1943; Chaplain, U.S. Army, 1945; Stedman, 1946; Wesley Found., 1948; Chaplain, U.S. Army, 1950; Pittsboro, 1952; Highland, 1954; Aberdeen, 1959; Bethany, 1963; Jonesboro Hgts., 1966; Jacksonville: Northwoods, 1969; New Bern: Trinity, 1973; Hamlet: Fellowship, 1974; Weldon, 1978; Seaboard, 1982; Retired, 1984.								
PATTON, GEORGE RONALD		E	Fayetteville	1977	1977	1980	.. 15	
Jerusalem-Bethel, 1979; CPE Prog., Duke Med. Ctr., 1985; Durham: Bethesda, 1986; Henderson: City Road, 1988; Allensville-Trinity, 1992.								
PAXTON, ROGER DAVIDSON		E	Fayetteville	1980	1980	1986	.. 11	
Micro-Fellowship, 1980; Holly Springs, 1981; Leave of Absence, 1982; Student, CPE Intern, NC Memorial Hosp., 1983; Swan Quarter, 1984; Rainbow, 1989; Norman, 1991.								
PAYNE, ARGEL HAROLD		E	WV	1961	1961	1964	.. 26	
Trans. from Va. Conf., 1966; White Mem., 1966; Pleasant Grove, 1970; Gatesville, 1973; Burgaw, 1975; RA: Longview, 1980; Smyrna, 1983; Newport: St. James, 1988; Ebenezer, 1991.								
PEARCE, HARVEY WORTH	4	E	Asheville	1954	1957	1959	.. 38	
Trans. from W.N.C. Conf., 1957; Columbia, 1959; Halifax, 1961; Saxapahaw, 1964; Webb Ave., 1966; Riverside, 1969; Pittsboro: First, 1972; Union Chapel, 1974; Northhampton, 1976; Kenansville-Parish, 1980; South Mills, 1983; Rich Square-Woodland, 1985; Laurel Hill, 1986; Roberdel, 1988; Asbury-Bethlehem, 1989; Rougemont, 1991.								
PEARSALL, JOHN SANDERS		R	Fayetteville	1955	1955	1957	.. 29	
Trans. from S. Calif.-Ariz. Conf., 1957; Carolina Beach, 1957; Bethesda; 1958; Grace, 1959; Robersonville, 1960; Chap. to E.N.C. Sanatorium, 1962; Sims, 1962; Chap., VA, 1966, Retired, 1984.								
PEELE, LUTHER MARTIN		E	Fayetteville	1973	1973	1980	.. 19	
Wrightsville, 1972; Wilmington: Oleander-Devon Park, 1981; Zion, 1985.								
PERNELL, LEON JACKSON		E	Fayetteville	1980	1980	1985	.. 6	
Stem-Bullock, 1980; Middleburg, 1983; LA, 1987; Marners, 1988; Leave of Absence, 1988; Couns. Addiction Recov. Ctr., 1991.								
PETERSON, FRANCIS GERALD		E	Kinston	1962	1962	1965	.. 30	
Palmer's Grove, 1962; Woodington-Webb's, 1965; Belhaven, 1967; Greenville: St. James, Assoc., 1970; Coordinator, Children's Ministry and Camping, Conf. Coun. on Min., 1974; Counselor, Court System, 1976; Dir., Phoenix Org., 1980; Assoc., Kinston: Queen St., 1981; Pittsboro: First, 1983; Family Life Specialist, MHC, 1985; Clin. Supervisor, Crisis Couns. Serv. MHC, 1990.								
PETTEWAY, WARREN BERNARD	2	R	Rocky Mt.	1943	1944	1945	.. 42	
Rougemont, 1943; E. Rockingham, 1946; Asbury, 1952; Henderson: First, 1958; Duke Mem., 1965; Wilson: First, 1971; Raleigh Dist. Supt., 1975; FA: Haymount, 1980; Retired, 1985.								
PHILLIPS, GRADY PAUL, III		E	Kinston	1962	1962	1965	.. 30	
Attend Sch., 1962; Rocky Mt: First, Assoc., 1963; Fairmont, Assoc., 1965; Layden, 1966; Carolina Beach: St. Paul's, 1969; Scotland Neck, 1973; Durham: McMannen, 1977; Mt. Gilead: First, 1980; Assoc. Dir., CCOM, 1985.								
PHILLIPS, JAMES DONALD		E	Rocky Mt.	1966	1966	1969	.. 26	
Maybrook-Massey, 1966; Bahama: Mt. Bethel, 1968; Nashville, 1973; Burlington: Emmanuel, 1978; Aberdeen, 1982; Wesley's Chapel, 1987; Manteo: Mt. Olivet, 1988; Mt. Sylvan, 1990; Clinton: First, 1991.								
PHILLIPS, LEE ALLEN		R	Wilson	1958	1958	1961	.. 26	
Lumberton Ct. 1958; Fair Bluff, 1963; Oleander-Pine Valley, 1965; West Rockingham-Zion, 1968; West Rockingham, 1976; Retired, 1984.								
PICKETT, HAROLD THURMAN		E	Rocky Mount	1960	1960	1965	.. 32	
Shallotte, 1960; Carrols Ch.-Sneads Ferry, 1963; Aulander, 1965; Silk Hope Ct., 1968; Cobb Ct., 1970; St. John's-Gibson, 1975; West End, 1977; Whitakers, 1979; Belgrade-Tabernaclé, 1983; South Mills, 1987; Rainbow, 1991.								
PIERCE, CHARLENE HORTON		E	Fayetteville	1989	1989	1991	.. 3	
Fayetteville: Hay St., Assoc., 1987; Trenton, 1990.								
PINNER, WILLIAM RICKMAN	7	E	Fayetteville	1977	1970	1981	.. 18	
Perquimans, 1968; Assoc. Membership, 1974; Lucama-Sims, 1974; Durham: Pleasant Green, 1976; Kenly-Buckhorn, 1980; Concord, 1984; Wilson: Winstead, 1988; DJ: Asbury, 1991.								
PLYLER, LORENZO PIERCE	6	R	York, Pa.	1955	1957	1959	.. 24	
Trans. from N. Iowa Conf., 1969; Prof., Methodist College, 1969; Retired 1983.								
POE, JOHN ROBERT, SR.		R	New Bern	1935	1938	1940	.. 38	
Hatteras, 1935; Aulander, 1937; Newport, 1941; Trenton, 1944; Swepsonville, 1946; W. Burlington, 1950; Fuquay Springs, 1961; St. Paul, 1965; Raleigh: Trinity, 1966; Retired, 1973.								
POLLOCK, CHARLES LUTHER	5	E	Fayetteville	1974	1974	1977	.. 18	
Lyon Mem., 1969; Holly Springs, 1970; Turkey, 1972; Wake Forest, 1974; Fayetteville: Christ, 1978; Richlands, 1981; Washington: First, 1985; Raleigh: North Raleigh, 1989; DJ: Aldersgate, 3/1/91.								
POLLOCK, HENRY FULTON		R	McKeesport, PA	1928	1928	1930	.. 14	
Trans. from Pa. Conf., 1953; Maury-Mt. Herrman, 1953; Goshen, 1957; Kenly, 1959; Atlantic, 1960; Beech Grove, 1962; Woodington, 1963; Kinston Ct., 1965; Retired, 1967.								
PONDER, REGINALD WALLACE		E	Wilmington	1959	1959	1961	.. 33	
Student Pastor, Lovejoy-Macedonia, 1958; Leasburg, 1962; Rocky Mt.: Englewood, 1966; Sanford: St. Luke, 1970; New Bern District Supt., 1978; Raleigh District Supt., 1980; Rocky Mt: First, 1983; Ex.Sec., SEJ COM Adm. Council, 1987.								

NAME	LP		Present Relation	First Admitted	When Admitted	Ordained Deacon	Including Elder	Appointment Yrs Not Including LP Yrs
	Appointment Yrs							
POPE, THOMAS ARNOLD	2	R	Greenville	1956	1956	1958	25	Stokes, 1956; Smith, 1957; Winstead, 1962; Franklinton, 1966; Meth. Coll., Dean of Men, 1967; Dean of Students, Meth. Coll., 1970; Asst. Prof., Meth. Coll., 1973; Retired, 1981.
PORTER, ERNEST RAY	2	E	Gulport, Miss.	1959	1959	1963	31	Trans. from Miss. Conf., 1961; Bethesda, 1959; Union Grove, 1961; Associate, Hayes Barton, 1962; Selma, 1964; Westminster, 1968; Assoc. Dir., Prog. Council Witness, Outreach & Involvement, 1971; New Bern: Centenary, 1973; Goldsboro Dist. Supt., 1980; Dir., CCOM, 1982; Ex. Dir., Methodist Retirement Homes, 1985; Morehead City: First, 1986; Dir., Off. of Finance & Field Serv., GBGM; Exec. Dir., Church Funding Assoc., 1991.
PORTS, GEORGE WILLIAM, JR.	R		Lynchburg, VA	1943	1945	1946	28	Trans. from Va. Conf., 1956; West Rockingham, 1956; St. Mark's, 1960; Wallace, 1964; Wilmington: Fifth Avenue, 1968; Burlington: West Burlington, 1974; Disability, 1978; Retired, 1984.
POTTER, BENJAMIN FRANKLIN, JR.	E		Greenville	1963	1963	1969	29	Rockingham: First, 1967; Belmont, 1968; Columbia: Wesley Mem., 1968; Princeton, 1972; Durham: Aldersgate, 1975; Grad. Sch., Wright State Univ., 1981; Broughton Hosp., Clin. Psych. Intern, 1983; Dir., Psy. Services, Gaston-Lincoln Mental Hea. Programs, 1983.
POULK, ROBERT McDONALD	7	R	Rocky Mount	1960	1956	1958	29	Beaufort Circuit, 1953; Salem, 1958; Fayetteville: Culbreth Mem., 1965; Selma: Edgerton-Brietz, 1973; Ahoskie, 1980; Retired, 1989.
PRESNELL, WILLIAM MICHAEL	E		Fayetteville	1974	1974	1978	18	Rock Creek, 1974; Riverside, 1977; Maxton: St. Paul's, 1981; Windsor, 1985; Kitty Hawk, 1989.
PRICE, BARBARA KATHRYN HOLLIS	E		Fayetteville	1988	1988	1991	4	Ral: Layden Mem., 1988, Past. Couns., Life Enrichment Ctr., Mar., 1990.
PRITCHARD, RALPH WILLIAM	R		Bedford, Ind.	1935	1936	1937	22	Trans. from Ind. Conf., 1953; Rich Square, 1953; Fayetteville: Wesley Hgts., 1958; Cordova, 1961; Swepsonville, 1967; Raleigh: Wesley Mem., 1971; Disability Leave, 1974; Retired, 1975.
PRIVETTE, TOMMY GORDON	E		Fayetteville	1978	1978	1982	11	Roxboro: Longhurst, 1978; Littleton, 1980; Lovejoy-Macedonia, 1983; Pleasant Hill, 1986; Hope Mills, 1990.
PRIVETTE, WILLIAM EDWARD	E		Durham	1972	1972	1976	20	Middlesex, 1968; Hebron, 1971; Fairview, 1975; Apex, 1978; Southern Pines, 1981; Kinston: Queen St., 1987.
PRUETT, VICKIE SUE	E		WV	1984	1984	1990	3	Troy Circuit, 1986; Transf. from WV Conf., 1989; CPE Intern, NC Mem. Hosp., 1990; Highland, Assoc., 1991.
PULLMAN, ROBERT STANFORD	E		New Bern	1957	1957	1961	34	Attend Sch., 1957; Pasquotank, 1959; Wanchese, 1961; Laurinburg: Saint Luke, 1965; Student, Candler Sch. of Theology, Emory Univ., 1969; New Bern: Centenary, Assoc., 1971; Burlington: Front Street, Assoc., 1972; Fayetteville: St. Matthews, 1974; Aberdeen, 1978; Plymouth, 1982; Red Springs: Trinity, 1986; Goldsboro: St. Luke, 1990; Newport: St. James, 1991.
PURCELL, EUGENE GEORGE, JR.	R		Rocky Mt.	1943	1944	1945	37	Glen Raven, 1943; Fair Bluff, 1949; Ahoskie, 1953; Pikeville, 1958; Prof., Atlantic Christian Coll., 1961; Retired, 1982.
PURCELL, JOAN MALMBERG	E		Fayetteville	1986	1986	1992	2	Raleigh: Edenton St., Assoc., 1989; Transf. from N. Ala. Conf., 1991.
QUEEN, VERGIL ERWIN	R		Fayetteville	1939	1941	1943	36	Carrboro, 1939; Haymont, 1945; Wilmington Dist. Supt., 1952; Duke Mem., 1956; Prof. Duke Univ., 1958; Eliz. City: First, 1959; Sanford Dist., 1964; So. Pines, 1970; Disability Leave, 1974; Retired, 1974.
RADFORD, JACK RUSSELL	E		Fayetteville	1983	1983	1986	9	Vance, 1983; Wake Forest, 1986; Raleigh: Edwnton St., Assoc., 1992.
RANDOLPH, FRANCIS RODERICK	R		Wilson	1958	1960	1961	22	Gray Rock, 1958; Bethesda, 1960; Kenly, 1963; Stantonburg, 1964; Wallace, 1968; Durham: Calvary, 1970; Greenville: St. James, 1974; Sabbatical, 1977; Leave of Absence, 1978; Ra: St. James, Assoc., 1979; Retired, 1981.
RAWLINGS, JAMES A., JR.	E		Central IL	1980	1980	1984	1	Transf. from Cent. Ill. Conf., 1992; Assoc. Dir., Past. Services, Duke Med. Ctr., 1992.
RAY, ROBERT HENDERSON	E		Fayetteville	1976	1976	1980	16	Bonlee (SLP), 1975; Bonlee, 1976; West End, 1979; Laurinburg: Central, 1986; Mgr. Dir., Camp Chestnut Ridge, 1989; Leave of Absence, 4/1/90; Magnolia, 1990.
REAVIS, JR., JAMES LEWIS	E		Fayetteville	1981	1981	1986	11	Mt. Carmel-Hermon, 1981; Sandy Cross, 1984.
REDMOND, ROBERT CHARLES	2	E	KY	1973	1973	1976	17	Pollocksville, 1975; Greenville: Jarvis Mem. Assoc., 1977; Wrightsville Beach, 1978; Pinetops, 1983; Wallace, 1985; Nashville, 1989.
REED, JOHN EDWARDS, SR.	1	R	Greenville	1956	1956	1958	31	Andrews-Soapstone, 1955; Maybrook-Massey, 1956; Chaplain, U.S. Army, 1958; Student, Univ. of Texas, 1969; Asst. Prof., Coll. of the Ozarks, Ark., 1971; Assoc. Prof., 1976; Retired, 1987.
RICHARDSON, ALLEN	1.75	R	Burlington	1964	1964	1966	22	Trans. from Church of the Nazarene, 1962; Town Creek, 1962; Whiteville Ct., 1964; Chadbourn-Evergreen, 1968; Chaplain, Columbus County Hospital, 1977; Retired, 1986.
RICHARDSON, JOHN EARL	R		Kinston	1950	1951	1952	33	Aulander, 1951; Edenton, 1954; Riverside, 1959; Goshen-Keener, 1961; Clark St., 1965; Franklinton, 1969; Southport, 1973; Fayetteville: St. Matthew, 1978; Retired, 1983.
RICHEY, RUSSELL EARL	E		Burlington	1964	1964	1971	28	Prof., Drew Univ., 1969; Assoc. Dean for Acad. Affairs, Duke Div. Sch., 1986.
RICKARDS, JAMES PERRY	R		Raleigh	1954	1954	1955	34	Clinton Ct., 1954; Chaplain, USAF, 1955; Staff, Div. of Chaplains and Rel. Min., 1976; Coord., Nat. Conf. on Min. to Armed Forces, 1982; Retired, 1989.
RICKS, ROBERT DENNIS, JR.	6	E	Durham	1961	1959	1963	31	Shalotte: Camp, 1955; Moyock, 1956; Star, 1959; Fayetteville: Salem, 1964; Fayetteville: Camp Ground, 1969; Graham: First, 1975; Farmville, 1981; Garner: First, 1984; Clinton: First, 1988; Mt. Sylvan, 1991.
ROBERTS, FREDERICK EUGENE	E		Fayetteville	1976	1976	1979	16	Gaston, 1975; Hatteras, 1979; Mt. Hermon, 1983; Haw River, 1990; Ocean View, 1991.
ROBERTS, JEFFREY LEE	E		Fayetteville	1987	1987	1991	5	Tenn. Conf., 1981-85; Durham: Branson, 1985; Salem (Person Co), 1989.

NAME	Appointment						Yrs Not Including LP Yrs
	Yrs	Present Relation	First Admitted	When Admitted	Ordained Deacon	Elder	
SHOCKLEY, GRANT SNEED		R	S.NJ	1943	1943	1944	.. 6
Transferred from Little Rock Conference, 1984. Professor, Duke Divinity School, 1984; Retired, 1989.							
SHORT, JAMES MILLARD		E	Greenville	1965	1965	1967	.. 35
Mt. Gilead Circuit, 1956; Pekin Circuit, 1960; Bynum, 1963; Bonlee, 1968; Siler City, West End, 1971; Broadway, 1975; Retired, 1978; Reinstated, 1979; Jones Chapel-Hickory Mt., 1979; Wesley-Black's Chapel, 1982; Biscoe-Bascom's, 1985; Belgrade-Tabernacle, 1987; Ellerbe, 1991.							
SHULER, ALBERT		E	Fayetteville	1976	1976	1979	.. 16
Student, Duke, 1976; Granville-Vance, 1977; FA: John Wesley, 1980; Assoc.Dir., CCOM, 1988; Durham District Superintendent, 1990.							
SIMONTON, CHARLES ALISON, JR.	2	E	Memphis	1955	1957	1959	.. 37
Rougmont, 1955; Glendale Heights, 1959; Fayetteville: Christ, 1964; Durham: Epworth, 1969; Lumberton: Chestnut Street, 1974; Editor, N. C. Christian Advocate, 1976.							
SIMPSON, WILLIAM CARL, JR.		E	AL-W. FL	1966	1966	1968	.. 24
Trans. from Ala.-W. Fla. Conf., 1968; Rocky Mt. St. Paul, 1968; Duke Div. School: Asst. Dir., Field Ed., 1969; Dir. Field Ed. 1971; Durham: Aldersgate, 1972; Kitty Hawk, 1975; Hamlet: First, 1980; Wilmington: Wesley Memorial, 1984; Raleigh: Edenton Street, 1989.							
SINGLEY, KENNETH CARL		E	Fayetteville	1989	1989	1992	.. 3
Seaboard (426.1), 1989; Transf. from N.Ala.Conf., 1992; Pikeville-Mt. Carmel, 1992.							
SMITH, ALBERT CLAYTON		E	Fayetteville	1974	1974	1976	.. 17
New Hope-Purley, 1974; Franklinton, 1981; LA, 1984; Ex.Dir., Hinton Rural Life Ctr., 1984.							
SMITH, BOBBY EUGENE		E	Chapel Hill	1969	1969	1986	.. 10
Bynum, 1969; Atlantic, 1970; Pamlico Parish, Assoc., 1973; Trenton, 1976; Hawkins-Tabor, 1980; Hopewell, 1984; Star, 1989.							
SMITH, CAROLYN REED		E	Durham	1986	1986	1990	.. 6
Jones Chapel, 1985; Mt. Pleasant, 1988; South Mills, 1991.							
SMITH, CHARLES COOPER	5	E	Fayetteville	1981	1975	1985	.. 12
Perkins, (FLP) 1974; Bethel, (AM), 1979; Bethel, 1981; Roxboro: Grace, 1983; Jacksonville: Pine Valley, 1987; Asbury (NB Dist.), 1992.							
SMITH, CHARLES MICHAEL	5	E	Greenville	1963	1963	1967	.. 27
Ch. of Scotland, Sr. Ass't Min., 1965; Dellwood, 1966; Duke Med.Div., 1968; Voluntary Location, 1969; Durham: Trinity, Assoc., 1970; Greenville: Jarvis Mem. Assoc., 1971; Durham: Parkwood, 1974; Roxboro: Long Mem, 1978; Goldsboro Dist. Superintendent, 1982; Raleigh, Highland, 1988.							
SMITH, GEORGE CALVIN		DL	Durham	1972	1969	1974	.. 20
Bridgeton, 1971; Morehead City: Franklin Mem., 1972; Magnolia, 1974; Kipling-Cokesbury, 1977; Bethel-Lebanon, 1981; Pamlico Parish, 1985; Tabor City: St. Paul, 1989; Disability Leave, 1990.							
SMITH, GEORGE JEROME		E	Fayetteville	1989	1989	1992	.. 3
Sandhills Circuit (SL), 1986; Lumberton Circuit, 1990.							
SMITH, HAYWOOD ALLAN		E	Fayetteville	1978	1978	1982	.. 11
Hobgood, 1977; Jacksonville: Trinity, Assoc., 1981; Graham: Christ-Cedar Cliff, 19; Fayetteville: St. Andrews, 1990.							
SMITH, IRA HILDRETH		E	Fayetteville	1980	1980	1984	.. 12
Lumberton Circuit, 1980; Bladen, 1982; Asbury-Bethlehem, 1984; Roberdel, 1989.							
SMITH, JERRY THOMAS	5	E	Fayetteville	1967	1967	1970	.. 24
Pasquotank, 1963; Hobgood, 1956; Washington Circuit, 1968; Robersonville, 1972; Clayton, 1976; Fuquay-Varina, 1983; Raleigh: Asbury, 1989.							
SMITH, JOHN THOMAS (TOMMY)	7	E	Greenville	1963	1962	1965	.. 29
Temperance Hall, 1956; West Halifax, 1959; Marvin, 1961; Hawkins-Tabor, 1964; Wilson: First, 1968; Zebulon, 1971; Cary: White Plains, 1975; Sanford District Superintendent, 1981; Raleigh District Superintendent, 1983; Ra: Hayes Barton, 1986; Fayetteville District Superintendent, 1992.							
SMITH, JOHN THOMAS	3	R	Fayetteville	1955	1955	1957	.. 23
Marvin, 1949; Halifax, 1955; Maysville, 1960; Trinity, 1964; LaGrange, 1968; Ra: Jenkins Mem., 1971; Retired, 1978.							
SMITH, JUDI FRANCES JOHNSON		E	Fayetteville	1975	1975	1978	.. 17
Pillmore Memorial, 1975; Lake Waccamaw, 1982; Selma: Edgerton, 1985; Mt. Hermon, 1990.							
SMITH, NEIL EVANS		E	Fayetteville	1978	1970	1980	.. 14
Pasquotank SLP, 1968, FLP, 1969; Maybrook-Massey, SLP, 1970; Henderson: City Road, FLP, 1973, AM, 1974; Erwin, AM, 1979, E, 1980; Cordova, 1987; Gardners, 1988; Clin.Chap., McCain Correct. Hosp., 1989.							
SMITH, ROBERT KINSEY		E		1977	1977	1979	.. 6
Attend School, 1977; Henderson: First (Assoc.), 1978; Rocky Mt.: North Rocky Mount, 1980; Hon. Loc., 1982; Reinst. as FLP, 1989; Bu: Front St., (Assoc.), (FLP) 1989; Readmitted in FC, 1991; Spring Hope, 1991.							
SMITH, WILLIAM STANLEY, JR.		E	Chapel Hill	1968	1968	1970	.. 24
Chapel Hill: Univ., Assoc., 1968; Goldsboro: Providence, 1972; Aldersgate, 1976; Louisburg, 1979; Shallotte: Camp, 1984; Troy: Trinity, 1988.							
SNIDER, RONALD JAMES		E	Durham	1986	1986	1990	.. 6
Smithfield: Asbury, 1980; Rougement, 1984; Lea's Chap.-Warren's Grove, 1988; Duke's Chapel, 1991.							
SNOTHERLY, WM. WELLINGTON, JR.		E	Fayetteville	1977	1977	1980	.. 15
Attend Sch., 1977; Bolton, 1979; DU: Trinity, Assoc., 1981; Lakewood, 1984; Knightdale, 1987; Plymouth, 1991; Rocky Mount: St. Paul, 1992.							
SNYDER, NEVIN DAVID	1	E	WV	1949	----	1953	.. 14
Trans. from Eastern PA, 1978; Swan Quarter, 1977; Maysville, 1984; Kenansville Parish, 1987.							
SOULE, GUY VASSAR, JR.		E	Fayetteville	1978	1978	1980	.. 14
Edenton St. Assoc., 1978; Ocracoke, 1981; FA: Gardners, 1983; Fair Bluff-Cerro Gordo, 1984; Hallsboro, 1987; Roxboro: Grace, 09/91.							
SOUTHERN, HARVEY GRAY		E	Fayetteville	1980	1980	1982	.. 12
Goldsboro: St. Paul, Assoc., 1980; Oriental, 1983; Wilson: West Nash, 1988; DU: Trinity, 1991.							
SPARKS, CHARLES EDGAR		E	New Bern	1957	1959	1960	.. 33
Garner Ct., 1956; Ra: St. James, 1960; Rose Hill, 1964; Whiteville, 1970; W: Wesley Mem., 1974; LA, 1978; Jacksonville: Pine Valley, 1979; FA: St. Matthew, 1983; FA: St. Andrews, 1987; Retired, 1990.							
SPARROW, LEON RAY	6	R	Kinston	1962	1958	1960	.. 23
Mamers, 1962; Ebenezer, 1963; Stantonburg, 1968; Supernumerary, 1970; Trenton, 1970; Stonewall: Pamlico Parish, 1971; Aberdeen, 1976; Pembroke: First-Calvary, 1978; Lumberton Circuit, 1984; Retired, 1986.							

NAME	LP Appointment Yrs	Present Relation	First Admitted	When Admitted	Appointment		
					Ordained Deacon	Including Elder	Yrs Not Including LP Yrs
SPAULDING, DAVID VIRGIL		E	Kentucky	1982	1982	1984	.. 6
Transfer from Kentucky Conf., 1986; Whiteville Circuit, 1986; Milwaukee, 1988; Scotland Neck, 1992.							
SPEAKE, GEORGE DONALD		E	Fayetteville	1977	1977	1981	.. 15
Rocky Mt. Marvin, 1977; Rocky Mt. Parish, 1980; Rocky Mt. St. Paul, 1981; Stedman-Cokesbury, 1986; Shallotte; Camp, 1990.							
SPENCER, WILLIAM CARL, JR.	7	E	Goldsboro	1967	1967	1970	.. 25
Bethesda-Hollister, 1963; Sandy Cross, 1965; Hawkins-Tabor, 1971; Ra: Wesley Mem., 1973; Smyrna, 1979; Clayton, 1983; Bu.: Emmanuel, 1988.							
SPONENBERG, JAMES EUGENE, JR.		R	Rocky Mt.	1943	1944	1945	.. 37
Trans. from Utah Mission Conf., 1943; Moncure, 1943; Princeton, 1946; Person St., 1951, Wesley Memorial, 1954; Bethany, 1957; Aberdeen, 1963; Jonesboro, 1969; Grifton, 1971; Wallace, 1976; Institute, 1977; Retired, 1980.							
STAFFORD, SIDNEY EARL, SR.	5	E	Gulfport, Miss.	1959	1959	1962	.. 33
Walnut Grove, 1959; Amity, 1963; Prof., Louisburg Coll., 1967; Mt. Carmel, 1986; Ebenezzer-Wesley, 1990.							
STALLINGS, JOANNA CLAIRE MILLER		E	Fayetteville	1987	1987	1990	.. 5
Roanoke Rapids: First, Assoc., 1987; Battleboro-Clark St., 1989; Gaston, 1991.							
STALLSWORTH, PAUL THOMAS		E	Fayetteville	1977	1977	1981	.. 15
Elizabeth City: First, Assoc., 1977; Atten. Duke Div. Sch., 1979; Cumberland, 1980; Asst. Dir., Ctr. on Rel. & Society, 1984; Creswell, 1990.							
STANFIELD, EDWIN DOUGLAS		E	Fayetteville	1975	1975	1978	.. 17
Rougemont, 1974; Pink Hill, 1977; Chaplain, USN, 1978.							
STANLEY, BRUCE ERIC		E	Fayetteville	1985	1985	1987	.. 7
Wilmington: Oleander-Devon Park, 1985; Raleigh: Edenton St., Assoc., 1987; Hampstead, 1992.							
STANLEY, RICHARD ARNOLD, JR.		E	Fayetteville	1980	1980	1982	.. 12
Beech Grove, 1980; Dover-Clarks, 1983; Cordova, 1988.							
STARK, RUFUS HAYWOOD, II		E	Raleigh	1954	1954	1957	.. 38
Attend Sch., 1954; Leasburg, 1955; St. Pauls, 1958; Swepsonville, 1963; Clayton, 1967; Wt: Grace, 1971; RA: Fairmont, 1975; Morehead City: First, 1979; Meth. Home For Children, Ra., 1983.							
STARNS, JAMES ALFRED		E	Burlington	1964	1964	1966	.. 27
Bethel-Concord, 1963; Goldsboro: Salem, 1965; Assoc. Greenville: St. James, 1968; Greenville: Holy Trinity, 1969; Elizabethtown: Wesley Chapel, 1970; Prof. Southeastern Comm. Coll., 1972; Whiteville Circuit, 1974; Instr. Coun., Southeastern CC, 1982; Pink Hill, 1986; Lumberton Circuit, 1988; Bethesda, 1990.							
STATON, JESSE CLOMAN, JR.	3	E	Fayetteville	1972	1972	1976	.. 13
Middleburg, 1972; Bethel, 1973; Newton Grove, 1975; Hatteras, 1977; Honorable Location, 1979; Belhaven (FLP), 1982; Aulander (FLP), 1984; Readmitted FC, 1986; Aulander, 1986; Gaston, 1987; Mt. Pleasant-Middlesex, 1990.							
STATON, JESSE CLOMAN, SR.		R	Raleigh	1954	1956	1958	.. 32
Aurora, 1954; Kinston: St. John, 1958; Friendship, 1961; Windsor, 1966; Bethesda, 1970; Pamlico Parish, 1976; Stantonburg, 1983; Morehead City: Franklin Mem., 1984; Retired, 1986.							
STEINMETZ, DAVID CURTIS		E	W. OH	1959	1959	1961	.. 20
Trans. from E. Penn., 1972; Assoc., Prof. Div. School, Duke Univ., 1972.							
STEPHENSON, MARION OSBORNE		R	Washington	1934	1934	1938	.. 47
Chowan, 1934; Lakewood, 1935; Morehead City, 1939; Chaplain, US Navy, 1942; Battleboro, 1965; Whitakers-Battleboro, 1969; Ra: Edenton St., Assoc., 1973; Retired, 1981.							
STOKES, JAMES CARLISLE, JR.		R	WNC	1966	1966	1969	.. 16
Trans. from W.N.C. Conf., 1972; St. Mark N. Kinston Parish, 1972; Wt: Sunset Park, 1973; Kenansville-Parish, 1976; Hookerton, 1980; Fairview, 1982; RO: Glenwood, 1985; Retired, 1988.							
STOKES, JOHN LEMACKS III		E	SC	1963	1963	1967	.. 19
Trans. from Okla., 1973; Assoc. Prof., UNC-WI, 1973; Asst. Dean, UNC-WI, 1977.							
STONE, AMOS HENRY		R	Durham	1953	1953	1957	.. 33
Trans. from Baltimore Conf., 1953; Swan Quarter, 1953; Winstead, 1957; Person St., 1962; Hope Mills, 1966; Ra: St. James, 1968; Warsaw, 1974; Hertford, 1977; Rowland: First, 1980; Retired, 1986.							
STONE, RICHARD LEON III		E	Fayetteville	1979	1979	1982	.. 11
Attending Duke Div. Sch., 1979; Ellis Chapel, 1980; Caledonia, 1981; Wendell, 1987.							
STONE, WILLIAM DENVER		R	WV	1956	1957	1959	.. 18
Trans. from Singapore-Malaya Conf., 1973; Missionary to Malaysia; Missionary to Singapore, 1980; On Leave, 1991; Retired, 1992.							
STORRS, ROBERT BURTON, JR.		R	N. AL	1973	1973	1978	.. 5
Nash, 1973; Rocky Mt.: First, Assoc., 1976; Goldston, 1978; Leave of Absence, 1979; Retired, 1980.							
STOTT, ELBERT RUSSELL		R	Wilson	1958	1958	1961	.. 25
Attend Sch., 1958; Apex, 1964; Wake Forest-Youngsville, 1966; Asst. Prof. Louisburg Coll., 1969; Marvin-Temp. Hall-McKendree, 1969; Whitakers, 1970; Prof., Louisburg Coll., 1970; Union-Newbegun, 1971; Whitakers Goldston, 1974; Ch: Amity, 1978; LA, 11/10/84; Retired, 1988.							
STROCK, STEPHEN FLOYD SWARTZ		SL	Fayetteville	1980	1980	1982	.. 10
Lucama-Sims, 1979; Red Oak, 1981; Chap., Meth. Home for Child., 1984; Leave of Absence, 1984; Browning-Smith, 1986; Prospect, 1989; Sabbatical Leave, 1992.							
STROTHER, JONATHAN ERIC	3	E	Fayetteville	1984	1984	1988	.. 8
Macon, 1982; Raleigh: Hayes Barton, Assoc., 1986; Rose Hill, 1989.							
SUMMEY, JAMES LESTER		E	Durham	1972	1972	1976	.. 20
Goldston, 1971; St. Luke, 1974; Amity, 1976; Tabor City, 1978; Warrenton: Wesley Mem., 1982; Nashville, 1984; Garner: St. Andrews, 1989; Wilson: Winstead, 1991.							
SUPPLEE, THOMAS BRINTON	2	E	Fayetteville	1981	1981	1987	.. 11
Cedar Island-Sea Level (LP), 1979; Cedar Island-Sea Level, 1981; New Hope-Woodland, 1983; Moyock, 1987; Hollands, 1990.							
SUTTON, JAMES EARL	7	E	Greenville	1963	1964	1966	.. 29
Hornes-Mt. Zion, 1956; Hart-Speight, 1959; Milwaukee, 1962; Roanoke Ct., 1967; Queen St., Assoc., 1969; Durham: Duke's Chapel, 1972; Saulston-Jefferson, 1974; Ra: Wesley Mem., 1979; Nashville, 1982; Raleigh: Macedonia, 1984; Raleigh: St. James, 1990; Rocky Mount: Englewood, 1992.							
SWARTZ, ALAN PLES		E	Fayetteville	1980	1980	1984	.. 9
Salemberg, 1980; Goldsboro: Assoc. St. Paul, 1983; LaGrange, 1985; Goldsboro: New Hope, 1987.							
SWEELY, THOMAS LYNN		E	Fayetteville	1983	1983	1986	.. 8
Littleton, 1983; Hatteras, 1988; Edenton, 1991.							

NAME:	LP Appointment Yrs	Present Relation	First Admitted	When Admitted	Appointment Yrs Not Including LP Yrs		
					Ordained Deacon	Elder	LP Yrs
SYKES, ROY MICHAEL Rock Creek, 1982; Walnut Grove, 1986.		E	Fayetteville	1985	1985	1989	.. 7
TATUM, JIMMIE RAY Phillips Chapel, 1981; Cedar Grove, 1984; Lillington, 1986; Smyrna, 1990.		E	Fayetteville	1981	1981	1986	.. 11
TAYLOR, BRUCE DAVIS Old Dock, 1963; Bladen Circuit, 1964; Fair Bluff-Cerro Gordo, 1969; Ral: Pleasant Grove, 1973; Wilson: West Nash, 1977; Garber, 1983; Hamlet: First, 1984; Roanoke Rapids: First, 1988; Fayetteville: Hay St., 1992.	5	E	Fayetteville	1967	1967	1970	.. 25
TAYLOR, WILLIAM VINSON Tarboro: Hart-Speight, 1964; Gaston: Shiloh, 1965; Rocky Mt: Marvin, 1966; Roxboro: Grace, 1969; Mt. Zion, 1973; Durham: St. Paul, 1977; West Burlington, 1981; Cordova, 1985; Bellemont, 1987; Franklinton, 1992.		E	Fayetteville	1970	1970	1974	.. 22
TEACHEY, WILBUR CARROLL Fair Bluff Ct., 1954; Cerro-Gordo-Olivet, 1955; Carvers Creek, 1959; Clinton: Grace, 1963; Havelock: First, 1971; Siler City: First, 1975; Beaufort: Ann St., 1981; Farmville, 1987; Wilmington, 1987; Trinity, 1992.	4	E	Wilmington	1959	1959	1961	.. 33
TENNEY, HAYWARD LESTER Trans. from W. Va. Conf., 1962; Hornes-Mt. Zion, 1962; Wesley Mem., 1963; White Mem., Franklin Charge, 1965; Amity-Chapel Hill, 1967; Brooksdale-Brookland, 1971; Erwin, 1973; Vanceboro, 1975; Clarkton-Bluefield, 1977; Kinston Ct., 1980; Retired, 1989.	3	R	Raleigh	1965	1965	1967	.. 24
THOMAS, WAYNE ESMOND Trans. from Fla., 1974; Faison, 1974; Ellerbe, 1976; Straits-North River, 1977; Midway-Bethlehem, 1981; Newton Grove, 1984; Marshallberg-Smyrna, 1988; Rowland: First, 1992.		E	FL	1961	1961	1963	.. 18
THOMSON, MARSHALL KEITH Lebanon-Carr, 1985; Rocky Mount: First, Assoc., 1988; Greenville: Covenant, 01/92.		E	Fayetteville	1987	1987	1990	.. 5
THOMPSON, EMERSON MCLEAN, JR. Ca-Vel, 1956; Stantonburg, 1958; Scotland Neck, 1964; Durham: McMannen, 1970; Wilm: Grace, 1975; Roanoke Rapids: First, 1980; Elizabeth City: First, 1984; Greenville District Superintendent, 1990.		E	Greenville	1956	1956	1958	.. 36
THOMPSON, ERIEEN GEIELLE ISLEY Attend school, 1988; Raleigh: Millbrook, Assoc., 1989; Eureka-Yelverton, 1991.		E	Fayetteville	1988	1988	1991	.. 4
THOMPSON, LEO CLIFFORD Attend Sch., 1958; Brodgen, 1962; Bethesda, 1963; Newland-Grace, 1967; Marvin-Temperance Hall, 1969; Butner, 1972; Carolina Counseling Ctr., 1976; Triangle Mental Hea.Serv., 1978.		E	Wilson	1958	1958	1962	.. 34
THOMPSON, NEIL HOWARD Lake Waccamaw, 1955; Fair Bluff, 1960; Wesley Mem., 1963; Director of Admissions, Meth. Coll., 1968; Supernumerary, 1973; Ral: Highland, Assoc., 1974; Retired, 1984.		R	Fayetteville	1955	1958	1960	.. 29
THOMPSON, ROGER EVERETT Grimesland, 1959; Shiloh, 1960; Center-Cameron, 1961; Trans. to S.C. Conf., 1963; Trans. from S.C. Conf., 1965; Siler City, 1965; Gardners, 1967; Stedman, 1969; Rockingham: Pee Dee, 1970; Snow Hill: Calvary, 1975; Smyrna, 1977; Concord, 1979; Northhampton, 1980; Ocean View, 1984; Retired, 1987.	2	R	Kinston	1961	1961	1967	.. 26
TINGLE, JAMES ARTHUR Attend Sch., 1964; Centenary, Assoc., 1965; Jacksonville: Blue Creek, St. Paul, 1967; St. Paul, 1968; St. Paul-Verona, 1969; Student, Duke, 1971; Ministry In and To Society, 1973; Pamlico Parish: Assoc., 1976; Dir., Coastal Counseling, Inc., 1981; Illif Sch. of Theology, 1985; Retired, 1990.		E	Burlington	1964	1964	1967	.. 27
TISDALE, WALTER EUGENE Rock Creek, 1955; Spring Hope, 1957; Conway, 1960; Daniels Mem., 1965; Glendale Heights, 1968; Enfield, 1972; St. Andrews, 1976; Fayetteville: Salem, 1978; Richlands, 1985; Sanford: Jonesboro, 1988; Burgaw, 1990.		E	Fayetteville	1955	1955	1957	.. 37
TOWNSEND, WILLIAM CLAYTON, JR. St. Paul-Beaver Dam (LP), 1978; Granville Circuit (LP), 1980; Granville Circuit, 1982; Union-Newbegun, 1984; West End, 1988; Warsaw, 1991.	4	E	Fayetteville	1982	1982	1987	.. 10
TRAYNHAM, DAVID DINWIDDIE Carvers Ck., 1931; Town Creek, 1932; Leasburg, 1935; Garner, 1939; Creedmoor, 1942; Saxapahaw, 1946; Brookdale, 1950; Northhampton, 1954; Roberdel, 1960; Retired, 1970.		R	Henderson	1930	1933	1935	.. 40
TROTTER, JOHN ALBERT Ellis Chapel (LP), 1981; Burlington: Davis St. Assoc. (LP), 1982; Chapel Hill: University, Assoc., 1985; Bahama: Mt. Bethel, 1988; Bellemont, 1992.	2	E	Fayetteville	1983	1983	1987	.. 9
TUCKER, CHARLES CLYDE, JR. Trans. from Punta Arenas, Chile, 1962; Cedar Grove, 1962; Hope Mills, 1968; Ral: Longview, 1971; Elizabeth City: First, 1977; Ral: Benson Mem., 1981; Henderson: First, 1989; Retired, 1991.		R	Virginia	1952	1954	1954	.. 38
TUCKER, STUART RALPH Transfer from Central IL, 1991; Efland, 1991.		E	Central IL	1981	1977	1981	.. 1
TYSINGER, RICHARD MARTIN Piney Grove-Hickory Grove, 1985; Moncure-Buckhorn, 1988; Merritts-Ebenezer, 1992.		E	Durham	1986	1986	1989	.. 6
TYSON, AARON GRANDISON Goldboro Ct., 1952; Curricket, 1953; Wayne Ct., 1954; Kinnakeet Ct., 1955; Tar River, 1956; West End, 1959; St. Paul's, 1962; Spring Hill, 1968; Retired, 1973.		R	Burlington	1952	1956	1958	.. 21
TYSON, BOBBY POWELL, SR. White Mem.-Wesley, 1958; Caledonia, 1959; St. Paul's, 1963; Trans. to Va. Conf., 1968; Trans. from Va. Conf., 1972; Tabor City, 1974; Conf. Evangelist, 1977; Maxton: St. Pauls, 1980; Knightdale, 1981; Jenkins Memorial, 1984; Approved Evangelist, 1986; Wesley's Chapel, Jan. 1991.		E	VA	1962	1962	1966	.. 22
TYSON, CARSON STANLEY Andrews-Soapstone, 1966; Longhurst, 1967; Smith, 1969; Maxton, Assoc., 1970; Location, 1972; PM, 1975; Vanceboro Circuit, 1975; Rocky Mount: St. Paul's, 1977; Cedar Grove-Prospect, 1978; LaGrange, 1982; Hebron, 1985.		E	Fayetteville	1966	1966	1977	.. 17
TYSON, JOHN HORTON Mt. Tabor-Riverview, 1981; Salem (Person Co.), 1983; Henderson: City Road, 1986; Appointed to Attend Sch., 1988; Asbury, 1989; Student, 1990; Maysville, 1991.		E	Fayetteville	1981	1981	1986	.. 11
TYSON, MARVIN DEWEY St. Paul, 1950; Eno, 1953; Fairview, 1954; Englewood, 1957; Calvary, 1961; Hamlet: First, 1964; Roanoke Rapids: First, 1969; Henderson: First, 1973; Greenville: St. James, 1977; Farmville, 1984; Retired, 1987.		R	Kinston	1950	1953	1954	.. 37
TYSON, MARVIN EUGENE Grimesland, SLP, 1975; Will Rogers UMC, Tulsa, OK, SLP, 1977; Attending Oral Roberts University, 1979; New Bern: Riverside, 1981; New Bern: Faith, 1985.		E	Fayetteville	1979	1979	1982	.. 11

NAME	LP		Present Relation	First Admitted	When Admitted	Ordained Deacon	Including Elder	Appointment Yrs Not Including LP Yrs
	Appointment Yrs	Yrs						
TYSON, TOMMY Bethany, 1950; Walstonburg, 1951; Wayne Ct., 1953; South Mills, 1954; Conf. Evangelist, 1955; Chaplain, Oral Roberts Univ., 1965; Evangelist, 1969.	2	E	Wilmington	1951	1953	1954	.. 41	
TYSON, VERNON CEPHAS Trans. from W.N.C. Conf., 1954; Stern-Bullock, 1954; Goldston, 1956; Assoc. Edenton St., 1958; Jonesboro Hgts., 1961; Oxford, 1966; Wesley Mem., 1970; Fayetteville: Hay St., 1974; Chapel Hill University, 1978; Dist. Supt. Wilmington Dist., 1981; Raleigh Edenton St., 1984; Sanford: St. Luke, 1989.	2	E	Greenville	1956	1956	1958	.. 36	
VAUGHAN, RICHARD COOK Trans. from E.O.H., 1974; Hopewell-Mt. Moriah, 1974; FA: Culbreth Mem., 1980; FA: Johnson Mem., 1985; Chapel Hill: Amity, 1989.	E	E.O.H.		1972	1972	1975	.. 18	
VICK, THOMAS MARVIN, JR. Roxboro Ct., 1938; Army Chaplain, 1942; Bahama Ct., 1945; Jonesboro Hgts., 1948; Mebane, 1952; Queen St., 1956; Edenton St., 1962; Administrator, Meth. Home for Children, 1974; Retired, 1979.	R		Eliz. City	1938	1940	1942	.. 41	
VONCANON, MARY LEIGH Chatham-Zion, 1976; Shady Grove, 1979; FA: Wesley Hgts., 1981; North Gates, 1984; Retired, 1987.	R		Fayetteville	1976	1976	1980	.. 11	
WADE, DAVID CARLTON Bonlee, 1979; Candor, 1985.	E		Fayetteville	1980	1980	1984	.. 9	
WAGGONER, JAMES MILAN Whitney Cross, 1958; Belhaven, 1961; Johnston, 1965; Smithfield: Whitley Mem., 1967; Chaplain, Meth. Home for Children, 1968; Industrial Chaplain, 1975; Supervisor Chaplaincy Ser. Div. Youth Human Resources, 1977.	1	E	Wilson	1958	1958	1961	.. 34	
WALL, CLARENCE ARTHUR Perquimans, 1978; Elizabeth City-Riverside, 1981; St. Pauls, 1985; Grifton, 1988; Knightdale, 1991.	E		Fayetteville	1979	1979	1982	.. 11	
WALL, LYNN TESTERMAN New Bern-Centenary, Min. of Prog., 1979; Cedar Island-Sea Level, 1983; Beech Grove-Rhems, 1987.	E		Fayetteville	1979	1968	1982	.. 11	
WALLACE, ROBERT LOUIS Trans. from Miss. Conf., 1961; Eiland-Lebanon, 1961; Trans. to Miss. Conf., 1965; Trans. from Miss. Conf., 1967; Siler City: West End, 1967; Cedar Grove-Prospect, 1970; Durham: Duke Memorial, Assoc., 1974; Durham: Aldersgate, 1978; Raleigh: North Raleigh, 03/91.	E		Mississippi	1963	1963	1965	.. 27	
WALSTON, ROBERT EDWARD Kitty Hawk, 1934; Chowan, 1935; Pink Hill, 1939; Grifton, 1942; Burgaw, 1947; Williamston, 1951; Camp Ground, 1956; Ahoskie, 1960; Elm City, 1964; Pine Forest, 1968; Disability Leave, 1969; Retired, 1971.	2	R	Washington	1934	1934	1938	.. 37	
WARD, HERMAN NATHAN, JR. Andrews-Soapstone, 1963; Banks-Grove Hill, 1965; Hillsborough, 1969.	1	E	Greenville	1963	1963	1965	.. 29	
WARD, HOPE MORGAN Cary: White Plains, Min. of Ed., 1979; Broadway, 1983; Soapstone, 1986.	E		Fayetteville	1979	1979	1981	.. 13	
WARD, JAMES BELL Stern-Bullock's, 1983; Yanceyville, 1986; Bethel, 1987; Washington: Asbury, 1989; Chap. Intern, Pitt Co. Mem. Hosp., 1991; Leave of Absence, 01/15/92; Chap., Dowdy-Gardner Nurs. Home, 04/01/92.	E		Fayetteville	1985	1985	1990	.. 7	
WARD, RICHARD LEE Atlantic, 1988; Beaufort: Ann St., Assoc., 1991.	E		Fayetteville	1988	1988	1991	.. 4	
WARREN, CLARENCE LEE Town Creek, 1951; Wanchese, 1956; White Mem.-Wesley, 1959; Johnson Mem., 1960; Wesley's Chapel, 1963; Reiglewood, 1965; Whiteville, 1968; Plank Chapel, 1973; Maury-Mt. Hermon, 1975; Belhaven, 1977; Pink Hill, 1981; Pine Level-Sanders, 1985; Disability Leave, 1987; Retired, 1988.	R		Wilmington	1951	1951	1953	.. 37	
WARREN, HENRY ROBERT Parkton, 1964; Asbury-Pineview, 1967; Jerusalem-Zion, 1971; Laurel Hill, 1976; Knightdale, 1978; Smith, 1982; Disability Leave, 1983; Retired, 1985.	6	R	Greenville	1970	1968	1972	.. 15	
WARREN, JAMES HERNDON Trans. from N. Ala. Conf., 1955; Professor, Scarritt College, Nashville, Tenn., 1955; Prof. Trevecca Nazarene College, 1984; Retired, 1989.	R		No. Alabama	1950	1952	1954	.. 34	
WARREN, JAMES IVEY, JR. Glasgow, 1960; Fairmont, 1962; St. James, 1964; Professor, Scarritt College, 1968; Academic Dean, 1974; Dir. Intentional Growth Ctr. Lake Junaluska, 1988.	E		Rocky Mount	1960	1960	1962	.. 32	
WARREN, MILLARD WHITFIELD, JR. Trans. from N. Ga. Conf., 1970; Ocean View, 1970; Durham: McMannan, 1975; Mantco, 1977; Wl: Wesley Memorial, 1983; New Bern District Supt., 1984; Cary: White Plains, 1990.	E		Chapel Hill	1969	1969	1971	.. 22	
WARREN, WILLIAM ARTHUR, JR. Mt. Moriah (LP), 1977; Mt. Tirzah-Helena (LP), 1981; DU: Branson (LP), 1982; DU: Branson, 1984; Calvary, 1985; Vass-Cameron, 1989.	7	E	Fayetteville	1984	1984	1987	.. 8	
WASHINGTON, SCOTT CAMERON Broadway, 1987; Sanford: St. Luke, Assoc., 1989; Raleigh: North Raleigh, Assoc., 1992.	E		Fayetteville	1988	1988	1991	.. 4	
WATSON, HARVEY LANGILL Attend Sch., 1950; Jarvis Mem. Assoc., 1950; Havelock, 1951; Westminister: Kinston, 1956; Graham: First, 1962; Chapel Hill: University, 1966; Durham Dist. Superintendent, 1974; Wilson: First, 1978; Rocky Mount: First, 1986; Retired, 1990.	E		Kinston	1950	1950	1952	.. 41	
WAY, VANCE CARLTON Milwaukee, 1975; Mount Pleasant, 1979; Manns Harbor, 1980; Tyrrell, 1984.	E		Fayetteville	1975	1972	1977	.. 17	
WEAVER, WALTER PARKER Pleasant Green, 1959; Student, 1962; Prof. and Chaplain, 1965; Prof., Florida Southern College, 1972.	E		Wilmington	1959	1960	1962	.. 32	
WEBB-BOWDEN, JULIA FLORENCE Rougmont, 1986; Leave of Absence, 1990; Mt. Tabor-Riverview, 1992.	E		Fayetteville	1988	1988	1990	.. 3	
WEBER, MICHAEL DAVID Trans. from Kansas East Conf., 1981; Durham Parish, 1981; Durham: Bethesda, 1985; Concord, 1986; Plank Chapel, 1988; Pamlico Coop. Parish, 1992.	E		Fayette, Mo.	1976	1976	1978	.. 11	
WELLS, WILLIAM MILES, JR. Attend Sch., 1947; Alamance, 1948; Mt. Gilead Ct., 1949; Warren, 1950; Trinity-Riverdale, 1953; Carol Beach: St. Paul's, 1954; State Dir., Meth. Student Movement, 1957; Laurinburg: St. Luke, 1969; Knightdale, 1972; DU: Duke's Chapel, 1974; Conway, 1975; Robersonville, 1978; Sabbatical, British Meth. Church, 1982; Wrightsville Beach, 1983; Norman, 1985; Retired, 1988.	R		Elizabeth City	1947	1947	1949	.. 41	

NAME	LP Appointm Yrs	Present Relation	First Admitted	When Admitted	Appointment Yrs Not Including		
					Deacon	Elder	LPYrs
WELLS, WOODROW WILSON, JR. Attend Sch., 1970; Assoc., Eliz. City; First, 1972; Maysville, 1975; Shallotte: Camp, 1980; Sanford: Jonesboro, 1984; Rocky Mount: Englewood, 1988; Greenville: St. James, 1992.		E	Fayetteville	1970	1970	1973	.. 22
WENBERG, JOHN WENDELL, JR. Transfer from SC Conf., 1974; Aurora, 1974; Appt. to Attend Sch., 1975; Parkton, 1976; LA, 1978; Honorable Location, 1981; Readmitted to FC, 1983; Banks-Grove Hill, 1983; Erwin, 1987.		E	SC	1972	1972	1974	.. 15
WENTZ, WALTER ALLEN, JR. South Camden, 1952; Belhaven, 1954; Wrightsboro, 1958; Wendell, 1961; Leasburg-Salem, 1967; Murfreesboro, 1971; Fuquay-Varina, 1976; Coord., Child. Min. & Camping, COM, 1980; Raleigh Trinity, 1984; Mt. Gilead: First, 1989; Retired, 1992.		R	Burlington	1952	1953	1954	.. 40
WEST, PEARL IMOGENE GOODING Mamers, Assoc., 1978; Turkey-Fellowship, 1980; Town Creek, 1982; Zion, 1984; Eureka-Yelverton, 1985; Retired, 1987.		R	Fayetteville	1978	1978	1981	.. 10
WETHINGTON, MARK WESLEY Transferred from E.P.A Conf., 1983; Spring-Garysburg, 1983; Durham, Glendale Hts., 1988; Durham: Duke Memorial, 1992.		E	Annville, PA	1976	1976	1984	.. 9
WHEELER, KERMIT ROOSEVELT Rougemont, 1940; Aurora, 1943; Wesley Mem., 1944; Roseboro, 1948; Wallace, 1950; Calvary, 1954; Raeford, 1957; Roxboro: Long Mem., 1962; Davis St., 1965; Laurinburg: First, 1968; Farmville, 1972; Red Springs: Trinity, 1976; Retired, 1979.		R	Wilmington	1940	1942	1944	.. 38
WHITAKER, KAREN RUTH HIRSCHI FA: Camp Ground, Assoc., 1983; Raleigh: Avent Ferry, 1986.		E	Fayetteville	1983	1983	1985	.. 9
WHITE, CHRISTIAN Pembroke, 1952; Glen Raven, 1954; St. Paul, 1960; Mt. Olive, 1961; Graham, 1966; Greenville: St. James, 1970; RM: First, 1974; Fay: Hay Street, 1980; Disability Leave, 1983; Retired, 1984.	4	R	Burlington	1952	1952	1954	.. 32
WHITE, DENA JO MCFARLAND Elizabeth City: First, Assoc., 1988.		E	Fayetteville	1988	1988	1990	.. 3
WHITE, JOHN HEZEKIAH Battleboro, 1962; Beaufort: Ann St., Min. of Ed., 1965; Kinston: Queen St., Min. of Ed., 1966; Fellowship, 1969; Rose Hill, 1974; St. James, 1978; Goldsboro: St. Luke, 1986; Retired, 1990.	3	E	Kinston	1962	1962	1965	.. 30
WHITLEY, EDGAR EARL Pinetops, 1948; Mt. Hermon, 1953; Roseboro, 1954; Fairview, 1957; Friendship, 1959; Sabbatical Leave, 1961; Student, Coll. of Wm. & Mary, 1962; Currituck, 1966; Supernumerary, 1972; Honorable Location, 1977; Readmitted into full connection & retired, 1985.		R	Sanford	1949	1952	1956	.. 23
WIGGINS, CARSON OLIN Carpenter Grove, 1966; Salem-Chapel, 1969; Ebenezer, 1974; Dur. Asbury, 1984; Beaufort: Ann St., 1987; Havelock: First, 1989.	1	E	Goldsboro	1967	1967	1970	.. 25
WILBURN, WILLIAM JOSEPH Sandy Plains, 1988; Westwood-Ebenezer, 1989; Wilson: First, Assoc., 1992.		E	Fayetteville	1988	1988	1990	.. 4
WILKERSON, RICHARD PHILLIP Burlington: Front Street, Assoc., 1984; Cary: Genesis, 1987.		E	Fayetteville	1984	1984	1986	.. 8
WILKINSON, HOWARD MILTON Kitty Hawk, 1964; Spring Hill, 1973; Clinton: Grace, 1977; Leave of Absence, 1978; Halifax, 1982. Four Oaks, 1986; Retired, 1988.		R	Goldsboro	1967	1967	1969	.. 21
WILLIAMS, ATTICUS MORRIS Pittsboro, 1931; Youngsville, 1934; Milton, 1935; Whitakers, 1939; Warsaw, 1944; Biscoe, 1948; Hillsborough, 1952; Person (Roxboro), 1956; Fletcher's Chapel, 1960; Retired, 1965.		R	Henderson	1930	1933	1935	.. 35
WILLIAMS, JAMES ALVIN Pembroke Circuit, 1956; Tarboro: Hart, 1957; Roper, 1958; Mattamuskeet, 1960; South Camden, 1962; Shady Grove, 1965; Town Creek, 1968; Roberdel, 1971; Plank Chapel, 1975; Oxford: Salem, 1980; Norlina, 1982; Troy Circuit, 1984; Retired, 1986.	6	R	Kinston	1962	1958	1960	.. 24
WILLIAMS, JOHN ELDERD Vance Circuit, 1966; Rocky Mt.: First, Assoc, 1971; Located, 1973; Stokes, 1974; Readmitted, 1975; Bailey, 1975; Approved Evangelist, 1982; Conetoe, 1984.		E	Goldsboro	1967	1967	1970	.. 23
WILLIAMS, SAMUEL ASBURY, JR. Westview, 1984; Riegelwood-Shiloh, 1985; Wilmington: Fifth Ave., 1988.		E	Durham	1986	1986	1989	.. 6
WILLIAMS, WIELLM FRANKLIN Sandhills, 1977; Center, 1982; Rockingham: West, 1988.	8	E	Fayetteville	1985	1985	1988	.. 7
WILLIFORD, GLADYS RUTH RUIÑON Raleigh: Wynnewood Park, 1972; Rockingham: East, 1976; Smithfield: Whitley, 1978; Sneads Ferry, 1979; Aulander, 1980; Williston-Stacy, 1984; Pasquotank, 1987; Whiteville Circuit, 1988; Mattamuskeet, 1991.		E	Durham	1972	1972	1975	.. 20
WILLINGHAM, MALCOLM CRAIG Graham: Christ-Cedar Cliff, 1974; Poplar Spring-Trinity, 1976; Rockingham: First Assoc., 1977; Dir., Samaritan Colony, 1978; Hoffman: Fletchers Chapel, 1980; Dir., Samaritan Colony, 1981.		E	Fayetteville	1975	1972	1979	.. 17
WILSON, ARTHUR JOHN III Jenkins Mem., 1962; Duke Univ., Assoc. Dir. of Religious Activities, 1963; Asst. Chaplain, U. S. Military Academy, West Point, N.Y., 1966; Chaplain, Intern. St. Eliz. Hosp., 1971; Chaplain, Resident, St. Eliz. Hosp., 1972; Director of Pastoral Services, Moccasin Bend Psych. Hospital, Chattanooga, Tenn., 1974; Dir. Past. Serv., Greenleaf Hea. Systems, 1986.		E	Kinston	1962	1962	1965	.. 30
WILSON, BEN HORACE III Trans. from Holston, Conf., 1963; Middlesex, 1960; Pleasant Grove, 1963; Duke's Chapel, 1965; Warsaw, 1970; Clinton: First, 1974; Smithfield: Centenary, 1977; Laurinburg: First, 1981; Lumberton: Chestnut Street, 1986; Hamlet: First, 1989; West End, 1991; Retired, 1992.		R	Knoxville, TN.	1961	1961	1963	.. 29
WILSON, CLAUDE THOMAS Chowan, 1961; New Hope-Woodland, 1964; Beech Grove, 1970; Vanceboro, 1977; Wallace, 1989.		E	Goldsboro	1967	1964	1969	.. 25
WILSON, JAMES LOUGH Micro-Fellowship (SLP), 1969; No Appt., 1971; Stud., Wesley Theo. Sem., 1972; Tr. to Central NY Conf., 1974; Clifton Springs, 1974; Tr. to VA Conf., 1978; Mt. Bethel, 1978; Galilee, 1982; Tr. to NC Conf., 1986; Wl: Sunset Park, 1986; Wrightsville, 1988.		E	Durham	1972	1972	1976	.. 7

NAME	LP Appointment Yrs	Present Relation	First Admitted	When Admitted	Ordained Deacon	Including Elder	Appointment
							Yrs Not Including LP Yrs
WILSON, KELLY JOHNSON, JR. Roxboro Ct., 1949; Littleton, 1953; Epworth, 1957; Louisburg, 1961; Washington: First, 1966; Asbury, 1970; Raeford, 1974; Tarboro: St. James, 1981; Retired, 1984.		R	Sanford	1949	1949	1950 . .	35
WILSON, KELLY JOHNSON, III Browning-Smith, 1971; Wellons Village, 1975; Oak Grove, 1977; Chaplain, Meth. Ret. Home, 1979; Creedmoor, 1986.	3	E	Fayetteville	1974	1974	1978 . .	18
WINBERRY, HERMAN STANFORD Granville, 1947; Wesley Mem., 1951; Bd. of Education, Conf. Dir. of Youth Work, 1954; Louisburg, 1957; Red Springs, 1961; Manteo, 1963; Southern Pines, 1968; Raeford: First, 1970; Garner: First, 1974; Chestnut St., 1976; Kinston: Queen Street, 1980; Fayetteville Dist. Superintendent, 1982; Raleigh: St. Marks, 1986; Retired, 1988.		R	Eliz. City	1947	1947	1949 . .	41
WINGO, BRIAN WAYNE Granville Ct., (LP), Jan. 1984; Brookland-Brookdale, 1988; DU: Calvary, 1991.		E	Durham	1986	1986	1991 . . .	6
WINSTEAD, ARTHUR WILLIAM Calvary, 1958; Gatesville, 1965; Moncure, 1967; Angier, 1968; Hookerton, 1972; Mt. Gilead: First, 1976; Williamston, 1980; Raeford, 1981; Retired, 1985.	6	R	Burlington	1964	1961	1963 . .	21
WINSTON, JOSEPH AUBREY III Transf. from UCC, 1987; Mt. Pleasant (FL), 1987; Mt. Pleasant-Middlesex, 1988; Rocky Mount Parish, 1990; Edgecomb Parish, 1991.		E	Fayetteville	1989	1989	1991 . . .	3
WISE, DENNY CLAUDE Attend Sch., 1966; Andrews-Soapstone, 1967; Marshallberg, 1969; Assoc., New Bern, Centenary, 1970; Havelock: Cherry Point, 1971; Biscoe, 1972; Currituck, 1974; Spring Hill, 1977; Stedman: Cokesbury, 1980; Mt. Olive: First, 1985; Ahoskie, 1989; Grace, 1990.	1	E	Rocky Mount	1966	1966	1969 . .	26
WITT, PEGGY ORMSBY Wesley-Black's Chapel, 1988; Southern Pines, Assoc., 1992.		E	Fayetteville	1988	1988	1990 . . .	4
WITT, WILLIAM J, JR. New Hope-Purley, 1986; South River, 1988; Pinebluff, 1992.		E	Fayetteville	1988	1988	1990 . . .	4
WITTMAN, RAYMOND KARL New Hope-Woodland, 1980; Pilmoor Memorial, 1983; Hertford, 1988.		E	Fayetteville	1980	1980	1982 . .	11
WOLFE, WILLIAM LEE Trans. from W. Va. Conf., 1965; Kenansville-Woodland, 1965; Christ Church-Cedar Cliff, 1967; Haw River, 1970; Wrightsville Beach, 1977; Bellemont, 1978; W. Burlington, 1985; Retired, 1991.		R	Rocky Mount	1966	1966	1968 . .	25
WOMACK, LAVERNE BLUE, JR. Student Pastor, Bynum, 1974; Harrellsville, 1978; Assoc., Englewood, 1980; Friendship, 1981; Jersalem-Zion, 1982; LA, 1986; Vanceboro Circuit, 1987; Milwaukee, 1992.		E	Fayetteville	1977	1977	1980 . .	14
WOMACK, SAMUEL JONES Trans. from Florida Conf., 1960; Meth. College, Dean, 1970; Retired, 1984.		R	Lakeland, Fla.	1955	1957	1962 . .	24
WOOD, SAMUEL LEE Airboro, 1957; Johnston, 1960; Garland, 1963; South Mills, 1966; Maysville, 1970; Wendell, 1972; Providence, 1976; Concord, 1980; Retired, 1984.	7	R	Burlington	1964	1958	1964 . .	20
WOODARD, JR., JOHN ROBERT Trenton, 1983; Moyock, 1990.		E	Fayetteville	1984	1984	1986 . . .	8
WOODCOCK, ELDON GRIFFITH Grad. Student Duke Univ., 1961; Prof. Appalachian St., 1963; Prof. Methodist College, 1966; Prof., Nyack College, 1970.		E	Durham	1961	1961	1965 . .	31
WOODHOUSE, ANDREA REESE Attend school, 1988; New Bern: Centenary, Assoc., 1989.		E	Fayetteville	1988	1988	1991 . . .	4
WOODHOUSE, DAVID WILLIAM Attend school, 1988; Riverdale, 1989.		E	Fayetteville	1988	1988	1991 . . .	4
WOOLDRIDGE, OSCAR BAILEY, JR. Trans. from Va. Conf., 1964; NCSU, Coordinator, Religious Affairs, 1964; Retired, 1979.		R	Richmond	1942	1942	1943 . .	14
WORLEY, WILLIAM EARL Trans. from N.Y. Conf., 1970; Goldston, 1970; Prof., St. Petersburg College, 1971; Rich Square, 1983; South Mills, 1985; Retired, 1987.		R	FL	1957	1957	1962 . .	18
WYNN, SAMUEL Four Corners Native Amer. Min., 1979; Pleasant Grove-Fairview, 1981; Spec. Appt.- Program Coordinator Four Corners Native American, 1982; Rowland: Pleasant Grove-Fairview, 1984; Navajo Methodist Mission Sch., 1984; Clarkton, 1986; Hope Mills: Native American, 1988; Fayetteville: Grace, 1989.		E	Fayetteville	1979	1979	1982 . .	11
YELVERTON, PERNECIE COOPER Pollockville, 1953; Kinston Cir., 1958; Brogden, 1963; Dover, 1966; Hopewell-Mt. Moriah, 1970; Browning-Smith, 1974; Faison, 1979; Elm City, 1985; Retired, 1989.		R	Durham	1953	1955	1957 . .	36
YOUNG, JAMES DOYNE Trenton, 1932; Pittsboro, 1935; Ellerbe, 1939; Chaplain, 1942; Garland, 1945; Snow Hill, 1947; Beaufort, 1954; Oxford, 1958; Cary, 1964; Williamston, 1964; Hillsborough, 1966; Retired, 1969.	1	R	Durham	1932	1934	1936 . .	37
YOW, JR., WILLIAM JOSEPH Appointed to Attend Sch., 1981; Union, 1983; Four Oaks, 1988.		E	Fayetteville	1981	1981	1985 . . .	9

1992-1993 ASSOCIATE MEMBERS, ROLL AND PASTORAL RECORDS OF

NOTE: This was formerly the Chronological Roll and is now alphabetically arranged for greater convenience and to provide a listing of the service records of conference associate members, both effective and retired. These records include only service in the North Carolina Conference. Please note that service years vary in value and the Conference Board of Pensions evaluates each year of service in terms of annuity credit. The figures in the right hand column indicate the number of years service under episcopal appointment to the North Carolina Conference after being received into the Conference. All questions concerning years applicable to annuity credits should be directed to the Board of Pensions.

NAME	LP Appointment Yrs	Present Relation	First Admitted	When Admitted	Ordained Deacon	Appointment	
						Yrs Not Including	LP Yrs
BOWMAN, JOHN MARTIN	10	E	Fayetteville	1987	1987	5
Bethlehem-Shady Grove (LP), Jan., 1977; Vance (LP), 1982; RA: Layden Mem. (LP), Feb. 1984; Hawkins-Tabor (LP), 1985; Red Oak, 1988; Dublin, 1990.							
BRYAN, EVERETTE ERVIN	6	E	Fayetteville	1971	1969	21
Clinton Ct. (LP), 1965; Washington: Asbury (LP), 1971; Institute, 1972; Gatesville, 1975; Magnolia, 1977; Mashalberg-Smyrna, 1981; Gaston, 1983; Middleburg, 1987; Rones Chapel, 1991; Aurora, 1992.							
CAVINESS, JAMES WILLIAM, JR.	11	E	Fayetteville	1982	1972	10
Troy Ct. (LP), 1971; Center (LP), 1976; Center (PM) 1978; Ellerbe (AM), 1982; Union, 1991.							
CUMMINGS, JIMMY FLOYD	13	E	Fayetteville	1984	1971	8
Pembroke: St. James (IS), 1970; St. James-Beauty Spot (LP) 1971; Lumberton: Mt. Olive Parish (LP), 1973; Lumberton: Mt. Olive-Millers (LP), 1977; Lumberton: Mt. Olive Parish (LP), 1978-1986; Dir. Robeson Co. Church & Community Center (LP), 1980-85; Laurinburg: Galilee, 1987.							
CUTHRELL, BILLY BOYD	10	E	Fayetteville	1980	1972	12
Grimesland (LP), 1970; Woodington-Webb (LP), 1972; Kinston: St. Mark - Woodington (LP), 1974; Graham: Christ-Cedar Cliff (LP), 1976; New Sharon (LP), 1977; Fletcher's Chapel, 1981; Lv. of Absence, Nov. 1981, Stokes, 1982; Washington: Asbury, 1983; Pink Hill, 1985; Admin. Westgate Nursing Home, 1986; Admin., Plumlee Nursing Center, Jan. 1989; Admin., East Carolina Care Nursing Center, April 1991.							
DAVIS, DONNIE GRAY, SR.	9	DL	Chapel Hill	1969 (LE 1964)	1962	...	23
Old Dock (LP), 1960; Scotts Hill (LP), 1963; Wilm: Devon Park, 1968; Wilmington: Devon Park-Oleander, 1970; Wilmington: Oleander, 1972; Norman 1973; Magnolia Parish, 1985; Rockingham: East 1990; Disability Leave, 1992.							
DILLON, FREDERICK FAIRFAX	14	R	Fayetteville	1978	1969	14
W. Va. Conf., 1961-64; Mt. Carmel-Saulston (LP), 1964; Smithfield: Whitley (LP), 1968; Adm. PM, 1971; Henderson: City Road, 1971; Raleigh: Cokesbury, 1972; Belhaven: Trinity, 1973; Tyrrell (PM, 1976; Disc. PM, 1978; Tyrrell (AM), 1980; Institute, 1980; Institute-Hickory Grove (1982); Bell Arthur, 1983; Dis. Leave, 1984; Retired, 1992.							
EVANS, PAUL WESLEY	6	R	Greenville	1970	1969	20
Swansboro (LP), April 1964; Midway-Bethlehem (LP), 1964; Rocky Mt.: St. Paul, 1969; Dis. Leave, 1972; Retired, 1990.							
FORBES, DANIEL MERCER, JR.	6	E	Fayetteville	1976	1972	16
Chowan (LP), 1970; Bethel-Rones, 1977; Trinity, 1988.							
FRALEY, FLETCHER WOODROW	7	R	Fayetteville	1973	1970	11
Mamers Ct. (LP), 1966; SC Conf., 1967-70; Mamers (LP), 1970; Trans. to Okla. Conf., June 1974; Trans. back to NC Conf., 7/15/74; Mamers Ct., 1974; Maxton: St. Paul, 1978; Dis. Lv., 1979; Retired 1984; Fayetteville: Wesley Hts. (RM), 1984-87.							
FREE, VIRGIL LOREN	10	DL	Fayetteville	1981	1974	11
Kipling-Cokdsbury (LP), 1971; Fayetteville: Calvary (LP), 1972; Pekin (LP), 1975; Chowan, 1979; Eurka-Yelverton, 1982; Havelock-Cherry Point, 1985; North Gates, 1987; Dis. Lv. 1990.							
FULFORD, WILLIAM NELSON	18	R	Fayetteville	1973 (LE 1960)	1958	...	15
Tarboro: Advance (Hart) (LP), 1955; Union-Brite Meadows (LP), 1957; Harrellsville (LP), 1959; Washington Ct. (LP) 1962; Hollands (LP) 1967; Stantonsburg, 1974; Pamlico Parish, 1983; Hornes-Lucama-Sims, 1985; Retired, 1988; Wesley Mem. (RAM), 1988.							
GUTHRIE, WALTER SHERMAN	7	E	Fayetteville	1989	1989	3
Perkins (LP), 1979; Disc. LP, 1981; Chowan (LP), 1984; Straits-N. River, 1986; Woodland, 1991.							
HICKS, JAMES WESLEY JR.	4	DL	Durham	1972	1970	20
Elizabeth (LP), Feb. 1968; Bethel-Rones (LP) 1968; Goldsboro: Pine Forest, 1973; Newland-Grace, 1978; Hookerton, 1982; Stantonsburg, 1986; Dis. Leave, 1989.							
HUGGINS, JOHNNIE SINCLAIR	5	E	Fayetteville	1971	1969	21
Ocean View (LP), 1966; Harrells, 1970; Carver's Creek, 1974; Hampstead, Jan. 1982; Tabor City: St. Paul, 1983; Fayetteville: Victory, 1986.							
HUNNINGS, HENRY MARCUS	11	R	Fayetteville	1976	1969	11
Creswell (LP), 1965; Bell Arthur, 1975; Pikeville-Mt. Carmel, 1979; Middleburg, 1982; Henderson: White Mem., 1983; Retired, 1987.							
JORDAN, BOBBY LEE	6	E	W. VA.	1983	1983	6
Sandhills (LP), 1973; Disc. LP, 1975; Turkey-Friendship (LP); Dec. 1977; Disc. LP Nov. 1981; Served in W. Va. Conf. 1981-86; Trans. from W. Va., 1986; Chowan, 1986; Swan Quarter, 1989; Albemarle, 1991.							
KNOWLES, RUSSELL RAY	10	R	Fayetteville	1974	1965	17
Wesley's Chapel (IS); Nov. 1962; Ocean View (LP), 1963; Union-Newbegun, 1966; Allensville-Trinity, 1968; New Sharon, 1972; Roberdale, 1975; Pittsboro Ct., 1978; Raeford:Hoke, 1982; Carver's Creek-Trinity, 1986; Retired, 1991; Carver's Creek (RAM), 1991; Brunswick Circuit (RAM), 1992.							
LAMB, WAVERLY DOUGLAS	6	R	Fayetteville	1976	1972	15
Aulander (IS), 1968; Disc. LP, 1969; Henderson: White Memorial (LP), Oct. 1970; Williston-Sea Level-Stacy, 1974; Tabernacle-Marrows Chap., 1978; Havelock: Cherry Pt., 1981; Manns Harbor, 1985; Hamlet:Fellowship, 1990; Retired, 1991; Whiteville Ct. (RAM), 1991.							
LANCASTER, MAURICE LEW	5	E	Fayetteville	1983	1983	9
Bladen Ct. (LP), Sept. 1977; Shallotte Ct., 1982; Eureka-Yelverton, 1988; Sabbatical Lv., 1991; South River, 1992.							
LANE, JOHN RODNEY, JR.	6	E	Fayetteville	1984	1984	8
Old Dock (LP), 1978; Whiteville Ct., 1983; Harker's Island, 1985; Riverdale, 1988; Pamlico Coop. Parish, 1989; Sharon (Holden Beach), 1992.							
LEONARD, ORVILLE EARL	4	R	Durham	1972	1970	4
Richlands Ct., (LP), 1968; Silk Hope, 1970; Jones Chapel, 1973; Turkey-Friendship, 1975; Retired, 1976.							

NAME	Appointment LP Yrs	Present Relation	First Admitted	When Admitted	Appointment Yrs Not	
					Ordained Deacon	Including LP Yrs
LEWIS, RICHARD FARMER Pine Level (LP), 1967; Faison, 1972; Knightdale, 1974; Marshallberg-Smyrna, 1978; Magnolia Parish, 1981; Aurora, Feb. 1984; Wanchese: Bethany, 1987; Roanoke Circuit, 1992.	5	E	Durham	1972	1969 20
LEWIS, WALLACE BRADFORD Harkers Island (LP), Oct. 1971; Maury-Mt. Herman, 1977; Kinston: St. Mark-Woodington, 1980; Dis. Lv., 1982; Goldsboro: Airboro-Zion, 1984; Jerusalem-Bethel, 1988.	6	E	Fayetteville	1977	1974 15
MASSEY, GERALD RUDOLPH Pikeville (LP), 1968; Eureka-Yelverton, 1969; Carolina Beach: St. Paul, 1978.	4	E	Durham	1972	1970 20
McLEAN, BILLY W.A. Trans. from Little Rock Conf., 1986; Lumberton: Asbury-Pineview, 1986; Lv. of Absence, 1988.	LA	LA	Little Rock Conf.		1968	1968 ... 2
OLIVE, JOHN GILBERT 1953-1968-Fla. Conf; Bridgeton (LP), 1968; Marshallberg-Smyrna, 1970; Harlowe-Oak Grove, 1972; Washington Ct., 1973; Poplar Spgs.-Trinity, 1975; Glendon, 1976; Marners, 1978; Hobgood, 1983; New Bern: Riverside, Jan. 1985; Sneads Grove: Carroll Chapel, 1987; Shady Grove, 1990; Aulander, 1991; Wesley-Black's Chapel, 1992.	1	E	Chapel Hill	1969	(LE 1961)	1959 ... 23
PARNELL, EVANDER North Gates (LP), 1966; Albemarle, 1970; Lumberton: Asbury-Pineview, 1974; Dis. Lv., 1976.	5	DL	Fayetteville	1971	1969 21
RATTZ, ROBERT EUGENE Shady Grove (LP), 1972; Bolton-Shiloh, 1976; South Mills, 1978; Chadbourn-Evergreen, 1983; Sharon (Holden Beach), 1987; New Hope, 1991.	4	E	Fayetteville	1976	1973 16
ROYALL, LLOYD GRAHAM Harlowe-Oak Grove (LP), 1963; Fayetteville: Calvary (LP), 1967; Cumberland (LP), 1969, Disc., LP, Nov. 1969; Hubert (LP), Feb. 1970; Fair-Bluff-Cerro Gordo, 1974; St. Pauls, 1980; Vass-Cameron, Feb. 1985; Vanceboro, 1989.	10	E	Fayetteville	1974	1969 18
UMSTEAD, CHARLES IRVIN, JR. Core Creek (LP), 1965; Hornes (LP), 1969; Nash (LP), 1970; Vanceboro Ct., 1971; Straits-North River, 1973; Dis. Lv., Nov. 1976; Morehead City: St. Peter's-Broad Creek, 1977; Retired, 1980.	7	R	Durham	1972	1969 7
WESLEY, LUTHER VERNON Bethel Rones (LP), 1960, Disc. LP, Oct. 1962; Wanchese: Bethany (LP), 1967; Cordova, 1973; Dis. Lv., 1977; Retired, 1985.	8	R	Fayetteville	1973	1970 4

ROLL, STATUS, RECORD OF SERVICE

Name	Status	Where	First Admitted				Admitted		Year Retired
			When	Ordained		To NC Conf.			
				Deacon	Elder				
Minnis, Jesse F.	R	Raleigh	1922	#	1922	1922	1922	1961	
Lee, Percy O.	R	Fayetteville	1925	1927	1929	1925	1925	1962	
Naider, Konstanty	R	Warswaza, Poland	1926	1926	1926	1959	1959	1975	
Hedden, Forrest D.	R	Tampa, FL	1928	1931	1933	1932	1932	1970	
Pollock, Henry F.	R	McKeesport, PA	1928	1928	1930	1953	1953	1967	
Hough, Thomas B.	R	Kinston	1929	1931	1933	1929	1929	1971	
Goodwin, Durward T.	R	WV	1930	1936	1937	1958	1958	1972	
Harris, H. LeRoy	R	Henderson	1930	1932	1934	1930	1930	1962	
Traynham, David D.	R	Henderson	1930	1933	1935	1930	1930	1970	
Williams, A. Morris	R	Henderson	1930	1933	1935	1930	1930	1965	
Andrews, Chester J.	R	Greenville	1931	1933	1935	1931	1931	1972	
Goldston, C. Wade	R	Rocky Mount	1932	1935	1937	1932	1932	1977	
Jenkins, Theodore R.	R	Rocky Mount	1932	1934	1936	1932	1932	1969	
Joyce, Johnie L.	R	Rocky Mount	1932	1935	1937	1932	1932	1973	
Lineberger, J. Worth	R	Durham	1932	1934	1936	1932	1932	1974	
Robbins, Cecil W.	R	Rocky Mount	1932	1934	1936	1932	1932	1974	
Young, J. D.	R	Durham	1933	1935	1937	1933	1933	1969	
Boggs, Clyde S.	R	Winchester, KY	1934	1936	1938	1937	1937	1973	
Harrison, Russell S.	R	Washington	1934	1936	1938	1934	1934	1976	
Hutcherson, Cyrus B.	R	Lebanon, KY	1934	1934	1936	1961	1961	1971	
Moser, R. E. Lee	R	Greensboro	1934	#	1938	1939	1939	1976	
Stephenson, Marion O.	R	Washington	1934	1934	1938	1934	1934	1981	
Walston, Robert E.	R	Washington	1934	1934	1938	1934	1934	1971	
McLamb, Howard M.	R	Wilmington	1935	1937	1939	1935	1935	1978	
Poe, John R., Sr.	R	New Bern	1935	1938	1940	1935	1935	1973	
Pritchard, Ralph W.	R	Bedford, IN	1935	1935	1937	1954	1954	1975	
Crossno, R. Leon	R	New Bern	1936	1938	1940	1936	1936	1981	
Crow, William A.	R	New Bern	1936	1938	1940	1936	1936	1969	
Gardner, Matt R.	R	New Bern	1936	1940	1942	1936	1936	1974	
Greene, John T.	R	New Bern	1936	1938	1940	1936	1936	1976	
Hix, C. Eugene, Jr.	R	New Bern	1936	1938	1940	1936	1936	1976	
Meacham, B. Frank	R	New Bern	1936	1938	1940	1936	1936	1976	
Lewis, Henry B.	R	Raleigh	1937	1940	1942	1937	1937	1973	
Ormond, J. Kern	R	Raleigh	1937	1939	1941	1937	1937	1977	
Vick, T. Marvin, Jr.	R	Elizabeth City	1938	1940	1942	1938	1938	1979	
Bradley, David G.	R	Long Beach, CA	1939	1941	1949	1951	1951	1981	
Brady, W. Herman	R	Fayetteville	1939	1939	1941	1939/82	1939/82	1982	
Cushman, Robert E.	R	Genesee	1939	1938	1940	1950	1950	1979	
Harrell, Haywood L.	R	Fayetteville	1939	1941	1944	1939	1939	1977	
Hubbard, Charles S.	R	Elizabeth City	1939	1940	1942	1939	1939	1975	
Queen, Vergil E.	R	Fayetteville	1939	1941	1943	1939	1939	1975	
Ingram, O. Kelly	R	Tusculumbia, AL	1940	1943	1945	1941	1941	1984	
Neese, W. Junius	R	Wilmington	1940	1942	1944	1940	1940	1980	
Wheeler, Kermit R.	R	Wilmington	1940	1941	1944	1940	1940	1979	
Blackburn, Linwood S.	R	Durham	1941	1941	1941	1941/62	1941/62	1981	
Boone, Sidney G.	R	Durham	1941	1943	1945	1941	1941	1977	
House, Thomas H.	R	Knoxville, TN	1942	1943	1946	1943	1943	1978	
Mercer, Charles H.	R	Wilson	1942	1943	1944	1942	1942	1988	
Mooney, Robert C. Jr.	R	Decatur, AL	1942	1943	1944	1947	1947	1981	
Moorman, Julian P.	R	Holston	1942	1942	1942	1974	1974	1985	
Wooldridge, Oscar B.J.	R	Richmond, VA	1942	1942	1943	1964	1964	1979	
Bame, Robert L.	R	Rocky Mount	1943	1943	1945	1943	1943	1983	
Boone, Daniel C.	R	Rocky Mount	1943	1944	1945	1943	1943	1968	
Chaffin, J. Claude	R	Rocky Mount	1943	1944	1945	1943	1943	1989	
Crutchfield, Gilbert W.	R	Rocky Mount	1943	1943	1945	1943	1943	1972	
Edens, Allen C., Jr.	R	Rocky Mount	1943	1944	1945	1943	1943	1981	
Gregory, W. Bryan	R	Rocky Mount	1943	1947	1949	1943	1943	1980	
Mitchell, C. Maness	R	Rocky Mount	1943	1944	1945	1943	1943	1984	
Musser, Benjamin F.	R	Rocky Mount	1943	1945	1946	1943	1943	1969	
Patten, Brooks	R	Rocky Mount	1943	1945	1945	1943	1943	1984	
Petteway, Warren B.	R	Rocky Mount	1943	1944	1945	1943	1943	1985	

FULL CONNECTION - CHRONOLOGICAL ROLL						Admitted	Year	
Name	Status	Where	First Admitted		Ordained		To NC Conf.	Retired
			When	Deacon	Elder			
Ports, George W., Jr.	R	Lynchburg, VA	1943	1945	1946	1956	1984	
Purcell, Eugene G., Jr.	R	Rocky Mount	1943	1944	1945	1943	1982	
Shockley, Grant S.	R	S. NJ	1943	1943	1944	1984	1989	
Sponenberg, James E.	R	Rocky Mount	1943	1944	1945	1943	1980	
Collins, Thomas A.	R	Raleigh	1944	1944	1946	1944	1991	
Jones, Barney L.	R	Brooklyn, NY	1944	1944	1944	1953	1983	
McCarver, Clyde G.	R	Raleigh	1944	1944	1946	1944	1981	
Bostick, Joseph K.	R	Goldsboro	1945	1947	1949	1945	1987	
Barrett, Troy J.	R	Henderson	1946	1946	1948	1946	1986	
Cline, John M.	R	Henderson	1946	1946	1948	1946	1988	
Edwards, J. Paul	R	Henderson	1946	1946	1948	1946	1985	
Nicks, Robert L.	R	Henderson	1946	1945	1948	1946	1981	
Auman, James A.	R	Elizabeth City	1947	1952	1954	1947	1988	
Aycock, Johnnie D.	R	Elizabeth City	1947	1947	1949	1947	1988	
Hirschi, Carlton F.	R	Elizabeth City	1947	1948	1949	1947	1989	
Jackson, Lester P.	R	Roanoke, VA	1947	1947	1949	1952	1985	
Wells, William M., Jr.	R	Elizabeth City	1947	1947	1949	1947	1988	
Winberry, Herman S.	R	Elizabeth City	1947	1947	1949	1947	1988	
Crowder, William R.	R	Greenville	1948	1951	1953	1948	1986	
Epps, Ralph I., Sr.	E	Greenville	1948	1948	1950	1948		
Jarvis, Dwight C.	R	WI	1948	1950	1952	1982	1991	
Lancaster, Alton S.	R	Greenville	1948	1950	1952	1948	1973	
Davidson, Barney L.	R	W. TX	1949	1949	1950	1949	1984	
Glover, Murrell K.	R	Sanford	1949	1950	1951	1949	1975	
Jones, Norwood L.	R	Sanford	1949	1949	1951	1949	1986	
Kinley, Grady L.	R	Sanford	1949	1949	1951	1949	1985	
Miller, James H., Jr.	R	Sanford	1949	1949	1951	1949	1989	
Snyder, Nevin D.	E	W. PA	1949	#	1953	1978		
Whitley, Edgar E.	R	Sanford	1949	1952	1956	1949	1985	
Wilson, Kelly J., Jr.	R	Sanford	1949	1949	1950	1949	1984	
Bergland, John K.	E	W. OH	1950	1950	1955	1976		
Brown, James C. P.	R	Kinston	1950	1950	1952	1950	1990	
Byrd, A. D., Jr.	R	Kinston	1950	1953	1956	1950	1991	
Davis, H. Fred	R	Kinston	1950	1950	1951	1950	1989	
Feltman, Walter C.	R	Kinston	1950	1950	1953	1950	1978	
Garrison, J. William	R	Kinston	1950	1950	1952	1950	1986	
Hill, A. P., Jr.	R	Kinston	1950	+	1950	1950	1990	
Knott, T. Garland	E	N. MS	1950	1952	1953	1972		
Leatherman, Harold F.	R	Kinston	1950	1951	1952	1950	1987	
Little, Brooks B.	R	Kinston	1950	1950	1952	1950	1986	
McDonald, Walter N.	R	Kinston	1950	1950	1952	1950	1987	
McKita, Carleton P.	E	W. PA	1950	1953	1954	1983		
Megill, George C.	E	Kinston	1950	1951	1952	1950		
Moore, Robert F.	R	Kinston	1950	1950	1952	1950	1987	
Osborn, Robert T.	R	Seattle, WA	1950	1954	1955	1954	1991	
Richardson, J. Earl	R	Kinston	1950	1951	1952	1950	1983	
Seawell, William A., Sr.	R	Kinston	1950	1950	1956	1950	1981	
Tyson, M. Dewey	R	Kinston	1950	1953	1954	1950	1987	
Warren, James H.	R	N. AL	1950	1952	1954	1955	1989	
Watson, H. Langill	R	Kinston	1950	1950	1952	1950	1990	
Beane, Kenneth E.	LA	Wilmington	1951	1951	1951	1951		
Bizzell, Henry A., Jr.	R	Wilmington	1951	1951	1953	1951	1991	
Brown, Chester D.	R	Greensboro	1951	1952	1953	1953	1987	
Cameron, Angus M.	R	Brooklyn, NY	1951	1951	1953	1954	1991	
Desrosiers, Norman A.	R	Wilmington	1951	1951	1951	1951	1989	
Dunn, Clyde H.	E	Wilmington	1951	1952	1953	1951		
Jordan, R. Harry	R	Wilmington	1951	1951	1953	1951	1988	
Tyson, Tommy	E	Wilmington	1951	1953	1954	1951		
Warren, Clarence L.	R	Wilmington	1951	1951	1953	1951	1988	
Aitken, P. Wesley	R	Charleston, WV	1952	1953	1955	1955	1987	
Blue, John R.	E	Maryville, MO	1952	1955	1956	1954/58		
Dodson, Samuel G., Jr.	R	Burlington	1952	1955	1959	1952/65	1989	
Earnhardt, Edwin L.	R	Burlington	1952	1954	1957	1952	1989	

Name	Status	Where	First Admitted		Ordained		Admitted	Year Retired
			When	Deacon	Elder	To NC Conf.		
Fitzgerald, F. Owen, Jr.	R	Burlington	1952	1952	1953	1952		1992
Gibson, Robert Stansill	R	Burlington	1952	1952	1953	1952/91		1991
Kirby, Wallace H.	R	Burlington	1952	1953	1954	1952		1992
Lugar, Lawrence E.	R	Virginia	1952	1954	1959	1960		1989
McKee, Robert F.	DL	Burlington	1952	1952	1953	1952		
Owen, J. Malloy, III	E	Burlington	1952	1953	1954	1952		
Sexton, Kenneth B.	R	Burlington	1952	1952	1953	1952		1988
Shoaf, E. Clifford	R	Charlotte	1952	1952	1954	1954		1990
Tucker, C. Clyde	R	Virginia	1952	1954	1954	1962		1991
Tyson, Aaron G.	R	Burlington	1952	1956	1958	1952		1973
Wentz, W. Allen, Jr.	R	Burlington	1952	1953	1954	1952		1992
White, Christian	R	Burlington	1952	1952	1954	1952		1984
Baker, M. Randall	E	Knoxville, TN	1953	1955	1957	1957		
Bass, Walton N., Sr.	R	Durham	1953	1953	1955	1953		1985
Browning, Paul C.	R	Buckhannon, WV	1953	1954	1956	1956		1988
Crum, John H.	R	Durham	1953	1955	1956	1953		1989
Cummings, Simeon F.	R	Durham	1953	1956	1958	1953		1985
Fleming, Ralph L., Jr.	R	Durham	1953	1953	1955	1953		1991
Glover, R. Keith	R	Durham	1953	1953	1955	1953/68		1992
Grill, C. Franklin	E	Durham	1953	1953	1956	1953		
Dillman, Lewis A.	R	Durham	1953	1953	1956	1953		1985
Dodson, Lewis H.	R	High Point	1953	1955	1958	1960		1983
Hamilton, James W.	R	Durham	1953	1953	1957	1953		1986
Hill, Noah B., Jr.	R	Durham	1953	1954	1957	1953		1985
Johnson, Harvey B.	E	Durham	1953	1955	1960	1953		
Knight, R. Norman	R	Durham	1953	+	1953	1953		1990
McKenzie, G. Robert, Jr.	E	Durham	1953	1953	1955	1953		
Mewborn, Charles H.	R	Durham	1953	1957	1959	1953		1985
Owens, Charles E.	R	Durham	1953	1953	1953	1953		1991
Pate, R. Bruce	E	Durham	1953	1953	1955	1953		
Robinson, Charles K.	R	N. TX	1953	1953	1960	1973		1986
Sherman, William W., Jr.	E	Westminster, MD	1953	1953	1956	1956		
Stone, Amos H.	R	Durham	1953	1953	1957	1953		1986
Yelverton, P. C.	R	Durham	1953	1955	1957	1953		1989
Cheek, W. Hoyt	R	Raleigh	1954	+	1954	1954		1985
Ellis, Wallace M.	R	Raleigh	1954	1954	1957	1954		1991
Fisher, Albert F.	E	Raleigh	1954	1954	1956	1954		
Green, Lawrence A.	R	Raleigh	1954	1957	1959	1954		1983
Jeffries, William M.	E	Richmond, VA	1954	1954	1958	1956		
Mason, Lemuel R., Jr.	R	WV	1954	1954	1956	1974		1983
Meacham, William F.	R	Raleigh	1954	1956	1958	1954		1977
Pearce, H. Worth	E	Ashville	1954	1957	1959	1954		
Rickards, James P.	R	Raleigh	1954	1954	1955	1954		1989
Stark, Rufus H., II	E	Raleigh	1954	1954	1957	1954		
Staton, Jesse C., Sr.	R	Raleigh	1954	1956	1958	1954		1986
Bedsworth, Ellis J.	R	Fayetteville	1955	1955	1958	1955		1991
Bideaux, Rene O.	E	Fayetteville	1955	1956	1958	1955		
Bunn, Paul G.	E	Fayetteville	1955	1956	1959	1955		
Glass, J. Conrad	E	Fayetteville	1955	1956	1959	1955		
Jernigan, Julius O.	E	Fayetteville	1955	1955	1956	1955		
Plyler, Lorenzo P.	R	York, PA	1955	1957	1959	1969		1983
Pearsall, John S.	R	Fayetteville	1955	1955	1957	1955		1984
Scroggs, Robin J.	E	Fayetteville	1955	1955	1961	1955		
Simonton, C. Alison	E	Memphis, TN	1955	1957	1959	1955		
Smith, John T.	R	Fayetteville	1955	1953	1955	1955		1978
Thompson, Neil H.	R	Fayetteville	1955	1958	1960	1955		1984
Tisdale, W. Eugene	E	Fayetteville	1955	1955	1957	1955		
Womack, Samuel J., Jr.	R	Lakeland, FL	1955	1957	1962	1955		1984
Baldrige, Robert L.	E	Greenville	1956	1957	1959	1956		
Boone, Paul W.	E	Harrisonburg, VA	1956	1956	1958	1956		
Epperson, J. Sidney	E	Greenville	1956	1956	1960	1956		
King, A. Kimsey, Jr.	DL	Greenville	1956	1956	1959	1956		

FULL CONNECTION - CHRONOLOGICAL ROLL						Admitted	Year
Name	Status	Where	First Admitted	Ordained		To	Retired
			When	Deacon	Elder	NC Conf.	
Lowdermilk, William P.	E	Greenville	1956	1956	1960	1956	
Murphy, Miles, Jr.	E	Raleigh	1956	1956	1958	1956	
Pope, T. Arnold	R	Greenville	1956	1956	1958	1956	1981
Reed, John E., Sr.	R	Greenville	1956	1956	1958	1956	1987
Rudd, Robert J.	E	Atlanta, GA	1956	1959	1962	1961	
Stone, W. Denver	R	WV	1956	1957	1959	1973	1992
Thompson, Emerson M.	E	Greenville	1956	1956	1958	1956	
Tyson, Vernon C.	E	Greenville	1956	1956	1958	1956	
Alexander, Gayle T.	R	New Bern	1957	1957	1960	1957	1984
Alexander, Joseph C. Jr.	E	New Bern	1957	1957	1961	1957	
Black, Bobby C.	E	New Bern	1957	1957	1959	1957	
Bundy, Robert F.	E	New Bern	1957	1957	1960	1957	
Connor, William O.	R	New Bern	1957	1953	1956	1957	1976
Cook, Irving E.	R	New Bern	1957	+	1957	1957	1989
Evans, Willie J.	R	SC	1957	1957	1960	1963	1982
Hodge, Rudolph H.	DL	New Bern	1957	1957	1960	1957	
Hodgin, Hubert H.	R	New Bern	1957	1957	1961	1957	1982
Lee, Samuel S.	E	Korean Meth. Church	1957	1957	1981	1992	
McMillan, Samuel D., Jr.	E	New Bern	1957	1957	1961	1957	
Midgett, P. D. III	E	New Bern	1957	1958	1960	1957	
Pullman, Robert S.	E	New Bern	1957	1958	1961	1957	
Shiver, James H.	R	Central Juris.	1957	1958	1959	1959	1978
Sparks, Charles E.	R	New Bern	1957	1957	1960	1957	1990
Worley, William E.	R	FL	1957	1957	1962	1970	1987
Armstrong, Edward P.	R	Wilson	1958	1958	1961	1958	1987
Bailey, James H.	E	Wilson	1958	1958	1960	1958	
Burgess, Roy O.	R	FL	1958	1960	1962	1973	1985
Byrd, Nathan H.	E	Richmond, VA	1958	1960	1962	1959	
Chandler, George P.	E	Pulaski, TN	1958	1961	1962	1958	
Creech, C. McGee	E	Wilson	1958	1958	1961	1958	
Eakin, Charles F.	R	Roanoke, VA	1958	1958	1960	1958/65	1982
Johnson, George W.	E	Wilson	1958	1958	1961	1958	
Lloyd, Frank I., Jr.	E	Montgomery, AL	1958	1959	1962	1959	
MacLean, Robert A.	R	Wilson	1958	1960	1962	1958	1986
Mangum, Robert L.	E	Wilson	1958	1958	1960	1958	
Moore, Jack W.	R	Chicago, IL	1958	1958	1960	1958	1983
Phillips, Lee A.	R	Wilson	1958	1958	1961	1958	1984
Randolph, F. Roderick	R	Wilson	1958	1960	1961	1958	1981
Scott, Paul B., Jr.	E	Wilson	1958	1958	1958	1958	
Stott, E. Russell	R	Wilson	1958	1958	1961	1958	1988
Thompson, Leo C.	E	Wilson	1958	1958	1962	1958	
Waggoner, James M.	E	Wilson	1958	1958	1961	1958	
Aills, Lovell R.	E	Wilmington	1959	1959	1961	1959	
Bissette, Lester C.	E	Wilmington	1959	1959	1961	1959	
Brown, Samuel H.	E	Virginia Beach	1959	1959	1961	1959	
Bryant, Charles V.	R	Wilmington	1959	1959	1961	1959	1992
Capps, Clingman C.	DL	Wilmington	1959	1959	1961	1959	
Clarke, W. Thomas	E	Memphis	1959	1961	1964	1961	
DeHart, Murry L., Jr.	E	Wilmington	1959	1959	1960	1959	
Harwood, John E.	E	VA	1959	1959	1962	1973	
Hutchinson, Charles H.	E	Wilmington	1959	1959	1962	1959	
Jackson, Wilbur I.	E	Wilmington	1959	1959	1962	1959	
Joyner, F. Belton, Jr.	E	Wilmington	1959	1959	1961	1959	
Lancaster, Charles H.	R	Atlanta, GA	1959	1959	1961	1959	1982
Mann, Milton T.	E	Wilmington	1959	1960	1961	1959	
Parvin, James B.	R	Wilmington	1959	1959	1961	1959	1989
Ponder, Reginald W.	E	Wilmington	1959	1959	1961	1959	
Porter, Ernest R.	E	Gulfport, MS	1959	1959	1963	1961	
Stafford, Sidney E.	E	Gulfport, MS	1959	1959	1962	1962	
Steinmetz, David C.	E	W. OH	1959	1959	1961	1972	
Teachey, Wilbur C.	E	Wilmington	1959	1959	1961	1959	
Weaver, Walter P.	E	Wilmington	1959	1960	1962	1959	
Andrews, John C.	E	Rocky Mount	1960	1960	1965	1960	

Name	Status	Where	Admitted				Year Retired
			First Admitted		Ordained		
			When	Deacon	Elder	To NC Conf.	
Brown, Phillip S.	E	S. NJ	1960	1960	1962	1973	
Byrd, Douglas L.	E	Rocky Mount	1960	1960	1962	1960	
Carson, W. Eric	E	Belfast, Ireland	1960	1960	1960	1974	
Chandler, Daniel R.	E	Rocky Mount	1960	1960	1968	1960	
Daniels, Franklin D.	E	VA	1960	1960	1963	1963	
Eason, W. Everette	R	Rocky Mount	1960	1956	1958	1960	1988
Harris, Robert G., Jr.	E	Rocky Mount	1960	1960	1963	1960	
Hunter, Jack L.	E	Rocky Mount	1960	1961	1962	1960	
Jones, Vassar W.	R	Rocky Mount	1960	1957	1963	1960	1990
Maness, Tracy A.	E	Rocky Mount	1960	1960	1963	1960	
Moore, Samuel S.	R	Rocky Mount	1960	1957	1959	1960	1985
Pickett, Harold T.	E	Rocky Mount	1960	1960	1965	1960	
Poulk, Robert M.	R	Rocky Mount	1960	1956	1958	1960	1989
Warren, James I., Jr.	E	Rocky Mount	1960	1960	1962	1960	
Allen, Gordon E., Jr.	E	Durham	1961	1956	1958	1969	
Beeson, Gilbert W., Jr.	E	Durham	1961	1961	1963	1961	
Blankenhorn, Richard R.	R	Durham	1961	1957	1961	1961	1990
Braswell, Kermit L.	E	Durham	1961	1961	1964	1961	
Carden, Billy M.	E	Durham	1961	1961	1963	1961	
Cherry, Corbin L.	E	Durham	1961	1961	1963	1961	
Faggart, Tom M.	E	Lake Junaluska	1961	1961	1964	1960/64	
Frazier, Kenneth E.	R	Nashville, TN	1961	1961	1965	1963	1981
Hobbs, James L.	E	Durham	1961	1961	1963	1961	
Loftis, Thomas E.	E	Durham	1961	1961	1964	1961	
Loy, James C.	E	Durham	1961	1961	1962	1961	
McLaurin, Horace L.	E	Durham	1961	1961	1966	1961	
Morgan, Robert W.	E	Durham	1961	1961	1964	1961	
Nagel, Donald C.	E	Durham	1961	1961	1963	1961	
Owen, Travis W.	R	Durham	1961	1958	1963	1961	1992
Payne, Argel H.	E	WV	1961	1961	1964	1966	
Ricks, R. Dennis, Jr.	E	Durham	1961	1959	1963	1961	
Scott, Julian W.	E	Durham	1961	1961	1963	1961	
Sharpe, William G.IV	E	Durham	1961	1961	1963	1961	
Thomas, Wayne E.	E	FL	1961	1961	1963	1974	
Thompson, Roger E.	R	SC	1961	1961	1967	1965	1987
Wilson, Ben H. III	R	Knoxville, TN	1961	1961	1963	1961	1992
Woodcock, Eldon G.	E	Durham	1961	1961	1965	1961	
Bone, Jesse V., Sr.	E	Kinston	1962	1962	1964	1962	
Bryan, James L.	E	Kinston	1962	1962	1965	1962	
Cameron, Hugh H.	E	Kinston	1962	1962	1964	1962	
Christian, Robert Stone	E	Northern NJ	1962	1962	1964	1990	
Danek, Thomas A.	E	Kinston	1962	1962	1964	1962	
Hendricks, M. Elton	E	SC	1962	1962	1964	1983	
Hollowell, Clifton R.	DL	Kinston	1962	1962	1964	1962	
Lupton, James G.	R	Kinston	1962	1960	1962	1962	1982
Peterson, F. Gerald	E	Kinston	1962	1962	1965	1962	
Phillips, G. Paul III	E	Kinston	1962	1962	1965	1962	
Ruth, William A.	E	Kinston	1962	1962	1964	1962	
Sparrow, L. Ray	R	Kinston	1962	1958	1960	1962	1986
Tyson, Bobby P.	E	Virginia	1962	1962	1966	1962/72	
White, John H.	R	Kinston	1962	1962	1965	1962	1990
Williams, James A.	R	Kinston	1962	1958	1960	1962	1986
Wilson, A. J. III	E	Kinston	1962	1962	1965	1962	
Bradshaw, Francis C.	E	Greenville	1963	1963	1966	1963	
Earnhardt, Daniel T.	E	Greenville	1963	1963	1965	1963/92	
Fortescue, Frank W.	R	Greenville	1963	1960	1962	1963	1974
Hoogerland, Thomas D.	E	NNY	1963	1963	1965	1973	
Huggins, H. Sidney III	E	Greenville	1963	1963	1966	1963	
Meadows, Dan E.	R	Greenville	1963	1956	1958	1963	1975
Potter, Benjamin F., Jr.	E	Greenville	1963	1963	1969	1963	
Rouse, Benjamin C.	E	Greenville	1963	1963	1969	1963	
Sabiston, Wm. D. III	E	Greenville	1963	1963	1965	1963	

FULL CONNECTION - CHRONOLOGICAL ROLL						Admitted	Year
Name	Status	Where	First Admitted		Ordained Deacon Elder	To NC Conf.	Retired
			When	When			
Smith, Charles M.	E	Greenville	1963	1963	1967	1963	
Smith, J. Thomas	E	Greenville	1963	1962	1965	1963	
Stokes, John L. III	E	SC	1963	1963	1967	1970	
Sutton, James E.	E	Greenville	1963	1964	1966	1963	
Wallace, Robert L.	E	MS	1963	1963	1965	1967	
Ward, Herman N., Jr.	E	Greenville	1963	1965	1965	1963	
Benfield, Jack M.	E	Burlington	1964	1966	1968	1964	
Daniel, David E.	E	Burlington	1964	1964	1966	1964	
Hood, Jean L.	R	Burlington	1964	1961	1963	1964	1988
Hunter, Jack M.	E	Burlington	1964	1962	1966	1964	
Juren, Jerry J.	E	Burlington	1964	1964	1968	1964	
McCullen, Billie R.	R	Burlington	1964	1958	1960	1964	1984
Mitchell, John D.	E	Burlington	1964	1968	1968	1964	
Oliver, James R.	E	Burlington	1964	1964	1967	1964	
Parker, Joseph C.	R	Burlington	1964	1961	1964	1964	1988
Richardson, Allen	R	Burlington	1964	1964	1966	1964	1986
Richey, Russell E.	E	Burlington	1964	1964	1971	1964	
Shaw, Caswell E.	E	Burlington	1964	1964	1966	1964	
Starnes, James A.	E	Burlington	1964	1964	1966	1964	
Tingle, James A.	R	Burlington	1964	1964	1967	1964	1990
Winstead, Arthur W.	R	Burlington	1964	1961	1963	1964	1985
Wood, Samuel L.	R	Burlington	1964	1958	1964	1964	1984
Draper, H. Dennis, Jr.	E	Raleigh	1965	1965	1969	1965	
Murray, Eric O.	R	Raleigh	1965	1960	1963	1965	1980
Ormond, John K., Jr.	E	Raleigh	1965	1965	1969	1965	
Short, James M.	E	Greenville	1965	1965	1967	1965	
Tenney, H. Lester	R	Raleigh	1965	1965	1967	1965	1989
Cheezem, Clyde B.	E	Rocky Mount	1966	1958	1961	1966/80	
Crew, John R., Jr.	R	Lake Junaluska	1966	1947	1951	1966/81	1981
Edge, G. Lloyd	E	Rocky Mount	1966	1966	1969	1966	
Gentle, Brian G.	E	NY	1966	1966	1968	1969	
Harris, Donald L.	E	Rocky Mount	1966	1964	1968	1966	
Hobbs, John W.	R	Rocky Mount	1966	1966	1970	1966	1987
Johnson, C. Reginald	E	Rocky Mount	1966	1968	1958	1966	
Mayo, Leonard E.	E	Rocky Mount	1966	1958	1960	1966	
Newman, William W.	R	Rocky Mount	1966	1966	1968	1966	1992
Phillips, J. Donald	E	Rocky Mount	1966	1966	1969	1966	
Stokes, James C., Jr.	R	WNC	1966	1966	1969	1972	1988
Simpson, William C., Jr.	E	AL-W FL	1966	1966	1968	1968/72	
Wise, Denny C.	E	Rocky Mount	1966	1966	1969	1966	
Wolfe, William L.	R	Rocky Mount	1966	1966	1968	1966	1991
Barber, Morris L.	E	OH	1967	1967	1969	1967	
Bowman, Daniel D.	R	Goldsboro	1967	1967	1969	1967	1991
Coile, James H.	E	Goldsboro	1967	1967	1970	1967	
Cox, Richard L.	E	Baltimore	1967	1966	1974	1973	
Garner, Clarence	E	Goldsboro	1967	1964	1969	1967	
Lamneck, Forrest D.	R	W. PA	1967	#	1948	1978	1984
Paschal, John S.	E	Goldsboro	1967	1967	1970	1967	
Roberts, John M.	R	Goldsboro	1967	1964	1969	1967	1992
Spencer, William C., Jr.	E	Goldsboro	1967	1967	1970	1967	
Taylor, Bruce D.	E	Fayetteville	1967	1967	1970	1967	
Wiggins, Carson O.	E	Goldsboro	1967	1967	1970	1967	
Wilkinson, Howard M.	R	Goldsboro	1967	1967	1969	1967	1988
Williams, John E.	E	Goldsboro	1967	1967	1970	1967	
Wilson, Claude T.	E	Goldsboro	1967	1964	1969	1967	
Campbell, Dennis M.	E	Fayetteville	1968	1968	1974	1973	
Carter, Theodore V.	E	Greensboro	1968	1958	1970	1968	
Cottingham, John G.	E	Fayetteville	1968	1968	1970	1968	
Elliott, Roger V.	E	Fayetteville	1968	1968	1971	1968	
Gattis, William H.	E	Fayetteville	1968	1968	1971	1968	
Gilbert, Milton H.	E	W. MI	1968	1968	1970	1970	
Jessee, D. Douglas	E	KY	1968	1968	1972	1970	
Lovelace, Henry N.	E	N. AR	1968	1968	1971	1967	

Name	Status	Where	First Admitted		Ordained		Admitted	Year Retired
			When	Deacon	Elder	To NC Conf.		
Pace, James H.	E	AL-W FL	1968	1968	1974	1979		
Smith, Jerry T.	E	Fayetteville	1968	1967	1970	1968		
Smith, W. Stanley, Jr.	E	S. GA	1968	1968	1970	1969		
Barber, W. Edward	E	Chapel Hill	1969	1969	1974	1969		
Chrismon, Harold M.	E	Chapel Hill	1969	1967	1971	1969		
Holtscaw, Thomas G.	E	WV	1969	1969	1971	1973		
Johnson, Lawrence E.	E	S. IN	1969	1958	1969	1984		
Warren, M. Whitfield, Jr.	E	Chapel Hill	1969	1969	1971	1969		
Campbell, Jerry D.	E	Greenville	1970	1970	1973	1970/86		
Creech, James E.	SA	Greenville	1970	1970	1974	1970		
France, Everett J.	E	Greenville	1970	1970	1974	1970		
Goldfinch, A. Eugene, Jr.	E	Greenville	1970	1970	1972	1970		
Gum, Donald F.	E	Greenville	1970	1970	1976	1972		
Ruth, John W.	E	Greenville	1970	1970	1975	1970		
Taylor, William V.	E	Greenville	1970	1970	1974	1970		
Warren, H. Robert	R	Greenville	1970	1968	1972	1970		1985
Wells, Woodrow W., Jr.	E	Greenville	1970	1970	1973	1970		
Burnside, H. William, Jr.	E	Fayetteville	1971	1962	1964	1971		
Byers, Leonard C. II	E	Fayetteville	1971	1971	1976	1971		
Cyr, Ronald D.	E	Fayetteville	1971	1971	1975	1971		
Dulaney, Earl G.	E	KY	1971	1971	1975	1974		
Farmer, John A.	E	Fayetteville	1971	1971	1976	1971		
Flynn, Robert C., Sr.	E	Fayetteville	1971	1971	1975	1971		
Forbes, Joseph W.	E	Fayetteville	1971	1971	1975	1970		
Forringer-May, Julie B.	E	E. OH	1971	1971	1977	1974		
Lancaster, James R., Jr.	R	Fayetteville	1971	1969	1973	71(AS)66	1988	
Mann, W. Joseph	E	Fayetteville	1971	1971	1974	1971		
Butson, John D.	LA	MN	1972	1972	1975	1977		
Davis, H. Charles	E	Fayetteville	1972	1966	1978	1976		
Funkhouser, M.L., Jr.	E	Durham	1972	1972	1975	1972		
Gunter, Edward M.	E	Durham	1972	1972	1975	1972		
Huffman, Virgil B.	E	Durham	1972	1972	1976	1972		
Lee, Don P.	E	Durham	1972	1972	1975	1972		
Lee, James C.	E	Durham	1972	1972	1975	1972		
Leeland, Paul L.	E	Durham	1972	1972	1976	1972		
Litzenberger, Charles	E	Durham	1972	1972	1975	1972		
Myers, Charles D.	LA	Durham	1972	1972	1974	1972		
Privette, W. Edward	E	Durham	1972	1972	1976	1972		
Seate, Billy F.	E	Durham	1972	1970	1976	1972		
Smith, George C.	DL	Durham	1972	1969	1974	1972		
Staton, Jesse C., Jr.	E	Durham	1972	1972	1976	1972		
Summey, James L.	E	Durham	1972	1972	1976	1972		
Vaughan, Richard C.	E	E. OH	1972	1972	1975	1974		
Wenberg, John W.	E	SC	1972	1972	1974	1974		
Williford, Gladys R.	E	Durham	1972	1972	1975	1972		
Wilson, James L.	E	Durham	1972	1972	1976	1972/86		
Adams, Dennis M.	E	Fayetteville	1973	1973	1976	1973		
Barfield, W. Clark	E	Fayetteville	1973	1973	1976	1973		
Crotwell, Helen G.	E	Fayetteville	1973	1973	1975	1973		
Gooch, Ray T.	E	Fayetteville	1973	1973	1976	1973		
Grissom, David R.	E	Fayetteville	1973	1973	1977	1973		
Harris, James H., Jr.	E	Fayetteville	1973	1973	1975	1973		
Hickle, Steven A.	E	IA	1973	1973	1976	1975		
Morrison, J. Edward	E	Fayetteville	1973	1973	1976	1973		
Old, Marshall R.	E	Fayetteville	1973	1973	1976	1973		
Oulton, Jo-Ann M.	E	Fayetteville	1973	1973	1978	1973		
Redmond, Robert C.	E	KY	1973	1973	1976	1975		
Safley, Michael W.	E	Fayetteville	1973	1973	1976	1973		
Storrs, Robert B., Jr.	R	N. AL	1973	1973	1978	1974		1980
Allen, Danny G.	E	Fayetteville	1974	1974	1977	1974		
Barbour, Berry O.	E	Fayetteville	1974	1969	1977	1974		
Best, Nancy R.	E	Fayetteville	1974	1974	1977	1974		

FULL CONNECTION - CHRONOLOGICAL ROLL						Admitted	Year	
Name	Status	Where	First Admitted		Ordained		To NC Conf.	Retired
			When	When	Deacon	Elder		
Blanchard, George F.	E	Fayetteville	1974	1974	1978	1974		
Bogie, Edward F.	E	Fayetteville	1974	1974	1978	1974		
Boyette, Lynwood C.	E	Fayetteville	1974	1974	1978	1974		
Brooks, Rex E.	E	Fayetteville	1974	1974	1984	1974		
Brown, Wesley F.	E	Fayetteville	1974	1974	1977	1974		
Clements, William E.	E	Fayetteville	1974	1974	1976	1974		
Clift, David S.	E	Kentucky	1974	1974	1977	1975		
Cottingham, Wm. T. III	E	Fayetteville	1974	1974	1977	1974		
Dixon, Samuel W., Jr.	E	Fayetteville	1974	1974	1976	1974		
Dodson, Jerry S.	E	Fayetteville	1974	1974	1978	1974		
Gaskins, Walter W., Jr.	E	Fayetteville	1974	1974	1979	1974		
Granger, Paul D.	LA	Fayetteville	1974	1974	1978	1974		
Hackett, Charles M.	E	Fayetteville	1974	1974	1978	1974		
Hadley, J. Milton, Jr.	E	Fayetteville	1974	1974	1977	1974		
Hale, Michael L.	E	Fayetteville	1974	1970	1978	1974		
Herring, Charles M.	E	Fayetteville	1974	1974	1978	1974		
Morrison, Charles K.	E	Fayetteville	1974	1974	1978	1974		
O'Briant, Clarence E.	R	Fayetteville	1974	1974	1978	1974	1992	
Pollock, Charles L.	E	Fayetteville	1974	1974	1977	1974		
Presnell, William M.	E	Fayetteville	1974	1974	1978	1974		
Smith, A. Clay	E	Fayetteville	1974	1974	1976	1974		
Wilson, Kelly J. III	E	Fayetteville	1974	1974	1978	1974		
Doucette, Leonard F.	E	Fayetteville	1975	1975	1968	1975		
Elliott, Edward C.	E	Central IL	1975	1975	1977	1979		
Hale, Michael L.	E	Fayetteville	1975	1970	1978	1974		
Hamm, Rodney G.	E	Fayetteville	1975	1975	1979	1975		
Harvin, David L.	E	Fayetteville	1975	1975	1978	1975		
Lancaster, Ecwood C.	E	Fayetteville	1975	1968	1978	1975		
Lee, Henry W.	E	Fayetteville	1975	1970	1978	1975		
McKenzie, Charles E.	E	Fayetteville	1975	1975	1977	1975		
Methvin, Rayford H.	R	Fayetteville	1975	1974	1978	1975	1986	
Moser, Rachel T.	E	WNC	1975	1975	1978	1977		
O'Keef, Robert D.	E	Fayetteville	1975	1975	1978	1975		
Oxendine, Millford, Jr.	E	Fayetteville	1975	1975	1980	1975		
Shannonhouse, Richard	E	Fayetteville	1975	1975	1979	1975		
Smith, Judi J.	E	Fayetteville	1975	1975	1978	1975		
Stanfield, E. Douglas	E	Fayetteville	1975	1975	1978	1975		
Tyson, Carson S.	E	Fayetteville	1975	1975	1977	1975		
Way, Vance, C.	E	Fayetteville	1975	1975	1977	1975		
Willingham, Malcolm C.	E	Fayetteville	1975	1972	1979	1975		
Branch, Johnny H.	E	Fayetteville	1976	1976	1979	1976		
Bryant, Terry A.	E	Fayetteville	1976	1976	1978	1976		
Davis, Gerry G.	E	Fayetteville	1976	1976	1979	1976		
Davis, Michael A.	E	Fayetteville	1976	1976	1980	1976		
Dickens, Jan J.	E	Fayetteville	1976	1976	1979	1976		
Estes, Gayla G.	E	Fayetteville	1976	1976	1978	1976		
Estes, J. Harvey	LA	Fayetteville	1976	1976	1978	1976		
Fogleman, L. Jan	LA	Fayetteville	1976	1976	1979	1976		
Hillman, Randy A.	E	Johnson City, TN	1976	1976	1979	1978		
Hobbs, Michael B.	E	Fayetteville	1976	1976	1979	1976		
Jackson, Jerry A.	E	Fayetteville	1976	1976	1979	1976		
Kraatz, Christian L.	SA	W. NY	1976	1976	1980	1981		
Lister, Joe D.	E	Fayetteville	1976	1976	1978	1976		
Morris, Alvin J.	E	Fayetteville	1976	1968	1978	1976		
Moser, Rick A.	E	Fayetteville	1976	1976	1978	1976		
Peele, Luther M.	E	Fayetteville	1976	1973	1980	1976		
Ray, Robert H.	E	Fayetteville	1976	1976	1980	1976		
Roberts, Frederick E.	E	Fayetteville	1976	1976	1979	1976		
Salter, J. Neal, Jr.	E	Fayetteville	1976	1976	1979	1976		
Shuler, Albert	E	Fayetteville	1976	1976	1979	1976		
VonCanon, Mary L.	R	Fayetteville	1976	1976	1980	1976	1987	
Weber, Michael D.	E	Fayette, MO	1976	1976	1978	1981		
Wethington, Mark W.	E	Anncville, PA	1976	1976	1984	1983		

FULL CONNECTION - CHRONOLOGICAL ROLL						Admitted	Year	
Name	Status	Where	First Admitted		Ordained		To NC Conf.	Retired
			When	Deacon	Elder			
Alexander, Franklin L.	E	Fayetteville	1977	1972	1980	1977		
Brownlee, David E.	E	Fayetteville	1977	1977	1979	1977		
Compton, Stephen C.	E	Fayetteville	1977	1977	1981	1977		
Gibson, Alan C.	E	Fayetteville	1977	1977	1980	1977		
Goehring, David J.	E	Fayetteville	1977	1977	1979	1977		
Green, H. William	E	Fayetteville	1977	1977	1979	1977		
Hall, W. Kenneth	E	Fayetteville	1977	1977	1979	1977		
Harper, Ruth E.	E	Fayetteville	1977	1977	1980	1977		
Helms, Julian B., Jr.	E	Fayetteville	1977	1972	1979	1977		
Morris, Homer E.	E	Fayetteville	1977	1977	1979	1977		
Patton, G. Ronald	E	Fayetteville	1977	1977	1980	1977		
Pinner, W. Rickman	E	Fayetteville	1977	1970	1981	1977		
Smith, Robert Kinsey	E	Fayetteville	1977	1977	1979	1977/91		
Snotherly, Wm. W., Jr.	E	Fayetteville	1977	1977	1980	1977		
Speake, George D.	E	Fayetteville	1977	1977	1981	1977		
Stallsworth, Paul T.	E	Fayetteville	1977	1977	1981	1977		
Tucker, Stuart Ralph	E	Central IL	1977	1977	1981	1991		
Womack, LaVerne B., Jr.	E	Fayetteville	1977	1977	1980	1977		
Cope, Roger D.	E	Fayetteville	1978	1978	1980	1978		
Dutton, John H., Jr.	LA	Fayetteville	1978	1978	1982	1978		
Goehring, Carol W.	E	Fayetteville	1978	1978	1980	1978		
Goodwin, Dennis M.	E	Fayetteville	1978	1978	1983	1978		
Grant, Henry B., Jr.	E	Fayetteville	1978	1978	1983	1978		
Haddock, William A., Jr.	E	Fayetteville	1978	1978	1981	1978		
Hall, Stephen B.	E	Fayetteville	1978	1978	1982	1978		
Hill, Edward F. II	E	Fayetteville	1978	1978	1982	1978		
Huffines, Terry L.	E	Fayetteville	1978	1978	1982	1978		
Levin, Dennis P.	E	Fayetteville	1978	1978	1982	1978		
Little, Stephen N.	E	KY	1978	1978	1981	1984		
Morrow, Floyd R.	E	Fayetteville	1978	1978	1982	1978		
Moseley, Charles K.	E	Fayetteville	1978	1978	1982	1978		
Nanney, R. Keith	E	Fayetteville	1978	1978	1980	1978		
Privette, Tommy G.	E	Fayetteville	1978	1978	1982	1978		
Sheppard, Dennis R.	E	Fayetteville	1978	1978	1981	1978		
Smith, Haywood A.	E	Fayetteville	1978	1978	1982	1978		
Smith, Neil E.	E	Fayetteville	1978	1970	1980	1978		
Soule, Guy V., Jr.	E	Fayetteville	1978	1978	1980	1978		
West, Pearl G.	R	Fayetteville	1978	1978	1981	1978	1987	
Armstrong, R. Martin III	E	Fayetteville	1979	1980	1983	1979		
Braswell, William E.	E	Fayetteville	1979	1972	1981	1979		
Campbell, Curtis W.	E	Fayetteville	1979	1979	1981	1979		
Daniel, M. Francis	E	Fayetteville	1979	1979	1982	1979		
Helms, Suzanna Ross	R	Fayetteville	1979	1979	1985	1979		
Hill, Ralph M.	E	Fayetteville	1979	1961	1981	1979		
Horne, Alvin M.	E	Fayetteville	1979	1979	1983	1979		
Lane, Barry L.	E	Fayetteville	1979	1979	1983	1979		
Maultsby, Josiah A. III	E	Fayetteville	1979	1979	1981	1979		
Melvin, Benny R.	E	Fayetteville	1979	1979	1983	1979		
Melvin, Thomas G.	E	Fayetteville	1979	1979	1983	1979		
Parrish, Carrie W.	E	Fayetteville	1979	1979	1982	1979		
Stone, Richard L. III	E	Fayetteville	1979	1979	1982	1979		
Tyson, M. Eugene	E	Fayetteville	1979	1979	1982	1979		
Wall, C. Arthur	E	Fayetteville	1979	1979	1982	1979		
Wall, Lynn T.	E	Fayetteville	1979	1968	1982	1979		
Ward, Hope Morgan	E	Fayetteville	1979	1979	1981	1979		
Wynn, Samuel	E	Fayetteville	1979	1979	1982	1979		
Bell, James D.	E	Fayetteville	1980	1980	1983	1980		
Bergland, Robert E.	E	Fayetteville	1980	1980	1984	1980		
Broadwell, Alan R.	E	Fayetteville	1980	1980	1982	1980		
Brown, Ralph Alan	E	Fayetteville	1980	1980	1983	1980		
Butner, Rufus E. III	E	Fayetteville	1980	1980	1983	1980		
Covington, John Q., Jr.	E	Fayetteville	1980	1980	1983	1980		

FULL CONNECTION - CHRONOLOGICAL ROLL						Admitted	Year	
Name	Status	Where	First Admitted		Ordained		To NC Conf.	Retired
			When	Deacon	Elder			
Cummings, S. Dufrene	E	Fayetteville	1980	1978	1984	1980		
Cummings, William E.	E	Fayetteville	1980	1980	1983	1980		
Elliott, Michael H.	E	Fayetteville	1980	1980	1982	1980		
Farmer, Penny D.	E	Fayetteville	1980	1980	1983	1980		
Godwin, Sherwood A.	E	Fayetteville	1980	1980	1986	1980		
Hardt, Otto H. C.	E	Fayetteville	1980	1980	1984	1980		
Ingram, Geraldine D.	E	Fayetteville	1980	1980	1983	1980		
Jones, George A.	E	Fayetteville	1980	1980	1983	1980		
Kasper, J. Mark	E	Fayetteville	1980	1980	1983	1980		
Kennedy, Mark H., Jr.	E	Fayetteville	1980	1980	1983	1980		
Lewis, Jerry D.	E	Fayetteville	1980	1980	1984	1980		
Lindblade, Eric N., Jr.	E	Fayetteville	1980	1980	1982	1980		
Locklear, Bill James	E	Fayetteville	1980	1980	1983	1980		
Paxton, Roger D.	E	Fayetteville	1980	1980	1986	1980		
Pernell, Leon J.	SA	Fayetteville	1980	1980	1985	1980		
Rawlings, James A.	E	Central IL	1980	1980	1984	1992		
Schutt, C. Dubois	E	Fayetteville	1980	1980	1986	1980		
Smith, Ira H.	E	Fayetteville	1980	1980	1984	1980		
Southern, H. Gray	E	Fayetteville	1980	1980	1982	1980		
Stanley, Richard A., Jr.	E	Fayetteville	1980	1980	1982	1980		
Strock, Stephen F.S.	SL	Fayetteville	1980	1980	1982	1980		
Swartz, Alan P.	E	Fayetteville	1980	1980	1984	1980		
Wade, David C.	E	Fayetteville	1980	1980	1984	1980		
Wittman, Raymond K.	E	Fayetteville	1980	1980	1982	1980		
Blanchard, Diane C.	E	Collegeville, MN	1981	1981	1986	1985		
Cobb, A. Gene, Jr.	E	Fayetteville	1981	1981	1986	1981		
Cook, Charles M.	E	Fayetteville	1981	1981	1983	1981		
Everett, Glenn B.	E	Fayetteville	1981	1978	1986	1981		
Frazier, R. Carl, Jr.	E	Fayetteville	1981	1981	1986	1981		
Gales, Alvester I.	E	Fayetteville	1981	1981	1986	1981		
Lindblade, Susan C.	E	Fayetteville	1981	1981	1983	1981		
Merchant, Michele W.	E	Fayetteville	1981	1981	1984	1981		
McLendon, J. Earl	DL	Fayetteville	1981	1974	1986	1981		
Greenwood, Susan Pate	E	Fayetteville	1981	1981	1983	1981		
Reavis, James L., Jr.	E	Fayetteville	1981	1981	1986	1981		
Smith, Charles C.	E	Fayetteville	1981	1975	1985	1981		
Supplee, Thomas B.	E	Fayetteville	1981	1981	1987	1981		
Tatum, Jimmie R.	E	Fayetteville	1981	1981	1986	1981		
Tyson, John H.	E	Fayetteville	1981	1981	1986	1981		
Yow, W. Joseph, Jr.	E	Fayetteville	1981	1981	1985	1981		
Bowden, R. Lawrence, Jr.	E	AL-W. FL	1982	1982	1988	1982		
Boykin, William A.	E	Fayetteville	1982	1982	1984	1982		
Harsh-Cafferty, Susan L.	E	Fayetteville	1982	1982	1986	1982		
Jansen, John J.	E	Fayetteville	1982	1982	1986	1982		
Johnson, Glenda N.	E	Fayetteville	1982	1982	1984	1982		
Smith, Bobby E.	E	Fayetteville	1982	1969	1986	1982		
Spaulding, David V.	E	Kentucky	1982	1982	1984	1986		
Townsend, William C.	E	Fayetteville	1982	1982	1987	1982		
Aaron, Charles L., Jr.	E	Fayetteville	1983	1983	1989	1983		
Allen, F. Bruce	E	Fayetteville	1983	1983	1987	1983		
Allred, Susan L.	E	Fayetteville	1983	1983	1986	1983		
Brunson, Jesse	E	Fayetteville	1983	1983	1987	1983		
Cribb, Jerry W.	E	Fayetteville	1983	1983	1986	1983		
Felton, Gayle C.	E	Fayetteville	1983	1983	1989	1983		
Francis, David H.	E	Fayetteville	1983	1983	1989	1983		
Huskins, James R., Sr.	E	Fayetteville	1983	1983	1987	1983		
Lowry, Jerry	E	Fayetteville	1983	1983	1987	1983		
McAdams, David S., Jr.	E	Fayetteville	1983	1983	1985	1983		
McQuade, J. Stanley	E	Irish Meth. Conf.		#	1955	1986		
Metcalfe, Ellen H.	E	Fayetteville	1983	1983	1985	1983		
Oldham, Kirk Bradley	E	FL	1983	1983	1986	1990		
Owens, Charles B.	E	Fayetteville	1983	1983	1986	1983		
Radford, Jack R.	E	Fayetteville	1983	1983	1986	1983		

Name	Status	Where	First Admitted		Ordained		Admitted	Year Retired
			When	Deacon	Elder	To NC Conf.		
Sweeley, Thomas L.	E	Fayetteville	1983	1983	1986	1983		
Trotter, J. Albert	E	Fayetteville	1983	1983	1987	1983		
Whitaker, Karen H.	E	Fayetteville	1983	1983	1985	1983		
Blanchard, Randy C.	E	Fayetteville	1984	1984	1986	1984		
Clayton, Richard T.	E	Fayetteville	1984	1984	1988	1984		
Clive, Mary Alene	E	Fayetteville	1984	1984	1989	1984		
Crabtree, Wade W.	E	Fayetteville	1984	1984	1988	1984		
Crowe, John M.	E	Fayetteville	1984	1984	1988	1984		
Davis, Eldrick R.	E	Fayetteville	1984	1984	1988	1984		
Edwards,Camille Yorkey	E	Fayetteville	1984	1984	1988	1984		
Eure, A. J., Jr.	E	Fayetteville	1984	1984	1986	1984		
Evans, Tommy L.	E	Fayetteville	1984	1984	1988	1984		
Gleaves, Edith L.	E	Fayetteville	1984	1984	1988	1984		
Higgins, Lawrence C.	E	Fayetteville	1984	1984	1987	1984		
Hunnings, Bess G.	E	Fayetteville	1984	1984	1987	1984		
Johnson, Paul J. III	E	Fayetteville	1984	1984	1992	1984		
Madison,J.Talton,Jr.	E	Fayetteville	1984	1984	1986	1984		
Martin, Dwight Sapp	E	W. OH	1983	1983	1988	1986		
Mason, Glenn E.	E	Fayetteville	1984	1984	1988	1984		
Moore, Donna Susan	E	Fayetteville	1984	1984	1989	1984		
Osteen,E.Powell,Jr.	E	Fayetteville	1984	1984	1987	1984		
Pruett, Vickie Sue	E	Fayetteville	1984	1984	1990	1984		
Strother, Jonathan E.	E	Fayetteville	1984	1984	1988	1984		
Warren,W.Arthur,Jr.	E	Fayetteville	1984	1984	1987	1984		
Wilkerson, Richard P.	E	Fayetteville	1984	1984	1986	1984		
Woodard,John R.,Jr.	E	Fayetteville	1984	1984	1986	1984		
Banks, David A.	E	Fayetteville	1985	1985	1987	1985		
Fairley, Leonard E.	E	Fayetteville	1985	1985	1988	1985		
Hicks, Phyllis	E	Fayetteville	1985	1985	1988	1985		
Hollis, Thomas M.	E	Fayetteville	1985	1985	1989	1985		
Jarrett, Eddie Jo	E	Fayetteville	1985	1985	1992	1985		
Lackey, Duke C.	E	Fayetteville	1985	1985	1989	1985		
Pasquarello,Michael	E	Fayetteville	1985	1985	1987	1985		
Shields, Robert S.	E	Fayetteville	1985	1985	1990	1985		
Stanley, Bruce E.	E	Fayetteville	1985	1985	1987	1985		
Sykes, R. Michael	E	Fayetteville	1985	1985	1989	1985		
Ward, James B.	E	Fayetteville	1985	1985	1990	1985		
Williams, William F.	E	Fayetteville	1985	1985	1988	1985		
Benson, David Clark	E	Durham	1986	1986	1991	1986		
Clyburn, M. Claire	E	Durham	1986	1986	1989	1986		
Cole, Lisa Ann Brown	E	Durham	1986	1986	1988	1986		
Franklin, K. Mike	E	Durham	1986	1986	1988	1986		
Jenkins, David O.	E	Durham	1986	1986	1988	1986		
Langley, Delores Anne	E	Durham	1986	1986	1990	1986		
Loy, Samuel W.	E	Durham	1986	1986	1988	1986		
Lykins, Mark Elvin	E	Durham	1986	1986	1991	1986		
Marsicano, Leslie M.	E	Durham	1986	1986	1988	1986		
McMillan,Samuel D.III	E	Durham	1986	1986	1989	1986		
Mitchell, William K., Jr.	E	Durham	1986	1986	1990	1986		
Morgan, Deborah Ann	E	Durham	1986	1986	1990	1986		
Mullen, Roderic L.	E	Durham	1986	1986	1988	1986		
Purcell, Joan M.	E	Durham	1986	1986	1992	1986		
Robinson, Larry	E	Durham	1986	1986	1989	1986		
Smith, Carolyn R.	E	Durham	1986	1986	1990	1986		
Snider, Ronald J.	E	Durham	1986	1986	1990	1986		
Tysinger, Richard M.	E	Durham	1986	1986	1989	1986		
Williams,Samuel A.,Jr.	E	Durham	1986	1986	1989	1986		
Wingo, Brian Wayne	E	Durham	1986	1986	1991	1986		
Brown, Vernon W. III	E	Fayetteville	1987	1987	1990	1987		
Eldredge, Robert K.	E	Fayetteville	1987	1987	1990	1987		
Fair, Leonard O.	E	Fayetteville	1987	1987	1989	1987		
Hall, Steven Michael	E	Fayetteville	1987	1987	1991	1987		

FULL CONNECTION - CHRONOLOGICAL ROLL						Admitted	Year
Name	Status	Where	First Admitted	Ordained	To	NC Conf.	Retired
			When	Deacon	Elder		
Holliday, William Ervin	E	Fayetteville	1987	1987	1991	1987	
Jenks, Gregory K.	E	Fayetteville	1987	1987	1990	1987	
Langley, Delores Anne	E	Fayetteville	1987	1987	1990	1987	
Malloy, David O.	E	Fayetteville	1987	1987	1990	1987	
May, Raegan V.	E	Fayetteville	1987	1987	1990	1987	
Miller, Joanna C.	E	Fayetteville	1987	1987	1990	1987	
Roberts, Jeffrey Lee	E	Fayetteville	1987	1987	1991	1987	
Sheets, R. Branson III	E	Fayetteville	1987	1987	1989	1987	
Thomason, Marshall K.	E	Fayetteville	1987	1987	1990	1987	
Crane, Larry D.	E	Fayetteville	1988	1988	1990	1988	
Fowler, Leon Delanoa	E	Wesleyan Church	1988	1988	1990	1988	
Hudson, Pamela Jo	E	Fayetteville	1988	1988	1990	1988	
Innes, Randall E.	E	Fayetteville	1988	1988	1990	1988	
McFarland, Dena Jo	E	Fayetteville	1988	1988	1990	1988	
Russell, Timothy J.	E	Fayetteville	1988	1988	1990	1988	
Webb-Bowden, Julia	E	Fayetteville	1988	1988	1990	1988	
Wilburn, William J.	E	Fayetteville	1988	1988	1990	1988	
Witt, Peggy Ormsby	E	Fayetteville	1988	1988	1990	1988	
Witt, William J, Jr.	E	Fayetteville	1988	1988	1990	1988	
Blaisdell, Roger Alan	E	Fayetteville	1988	1988	1991	1988	
Brown, James Stanley	E	Fayetteville	1988	1988	1991	1988	
Collier, Milton Bailey, Jr.	E	Fayetteville	1988	1988	1991	1988	
Garner, Kimberly Anne	E	Fayetteville	1988	1988	1991	1988	
Jenkins, Edith Dudley	E	Fayetteville	1988	1988	1991	1988	
Malloy, James E., Jr.	E	Fayetteville	1988	1988	1992	1988	
Mott, Joyce R.	E	Fayetteville	1988	1988	1992	1988	
Price, Barbara Hollis	E	Fayetteville	1988	1988	1991	1988	
Thompson, E. Geiselle I.	E	Fayetteville	1988	1988	1991	1988	
Ward, Richard Lee	E	Fayetteville	1988	1988	1991	1988	
Washington, Scott Cameron	E	Fayetteville	1988	1988	1991	1988	
Woodhouse, Andrea Reese	E	Fayetteville	1988	1988	1991	1988	
Woodhouse, David William	E	Fayetteville	1988	1988	1991	1988	
Conner, Sandra Jean (Rose)	E	Fayetteville	1989	1989	1991	1989	
Harrington, William David	E	Fayetteville	1989	1989	1991	1989	
Maynard, Randall Grey	E	Fayetteville	1989	1989	1991	1989	
McElroy, Steven Wayne	E	Fayetteville	1989	1989	1991	1989	
Pierce, Charlene Horton	E	Fayetteville	1989	1989	1991	1989	
Winston, Joseph Aubrey III	E	Fayetteville	1989	1989	1991	1989	
Aydlett, W. Christopher, Jr.	E	Fayetteville	1989	1989	1992	1989	
Fox, Doris T.	E	Fayetteville	1989	1989	1992	1989	
Graves, Stacey Z.	E	Fayetteville	1989	1989	1992	1989	
Guthrie, Kendall J.	E	Fayetteville	1989	1989	1992	1989	
Hall, William K., Jr.	E	Fayetteville	1989	1989	1992	1989	
Milton, Stuart M.	E	Fayetteville	1989	1989	1992	1989	
Singley, Kenneth C.	E	Fayetteville	1989	1989	1992	1989	
Smith, George J.	E	Fayetteville	1989	1989	1992	1989	
Denny, Clyde A.	E	Fayetteville	1990	1990	1992	1990	
Gillikin, Haywood W.	E	Fayetteville	1990	1990	1992	1990	
Gonia, Rachel R.	E	W. OH	1990	1990	1992	1992	
Gonia, Ronald E.	E	W. OH	1990	1990	1992	1992	
Graves, Walter L.	E	Fayetteville	1990	1990	1992	1990	
Hinnant, Henry M.	E	Fayetteville	1990	1990	1992	1990	

+ Orders recognized from another denomination

No Deacon's Orders

ASSOCIATE MEMBERS Name	STATUS Admitted into Associate Membership	Lic.to Pre.	ORDERS		YEAR RETIRED
			Deacon	Elder	
McLean, Billy W. A.	LA	1968	1962	1968	
Olive, John Gilbert		1969	1951	1959	
Davis, Donnie Gray, Sr.	DL	1969	1960	1962	1964
Evans, Paul Wesley	R	1970	1959	1967	1990
Bryan, Everette Ervin		1971	1965	1969	
Huggins, Johnnie Sinclair		1971	1966	1969	
Parnell, Evander	DL	1971	1966	1969	
Hicks, James Wesley, Jr.	DL	1972	1968	1970	
Leonard, Orville Earl	R	1972	1963	1970	1976
Lewis, Richard Farmer		1972	1967	1969	
Massey, Gerald Rudolph		1972	1968	1970	
Umstead, Charles I., Jr.	R	1972	1965	1969	1980
Frale, Fletcher W.	R	1973	1965	1970	1984
Fulford, William Nelson	R	1973	1955	1958	1985
Wesley, Luther Vernon	R	1973	1948	1970	1985
Knowles, Russell Ray	R	1974	1962	1965	1991
Royall, Lloyd Graham		1974	1963	1969	
Forbes, Daniel Mercer, Jr.		1976	1971	1972	
Hunnings, Henry Marcus	R	1976	1959	1969	1987
Lamb, Waverly Douglas	R	1976	1970	1972	1991
Rattz, Robert Eugene, Sr.		1976	1973	1973	
Lewis, Wallace Bradford		1977	1972	1974	
Dillon, Frederick Fairfax	R	1978	1962	1969	1992
Cuthrell, Billy Boyd		1980	1970	1972	
Free, Virgil Loren	DL	1981	1953	1974	
Caviness, James William, Jr.		1982	1971	1972	
Jordan, Bobby Lee		1983	1973	1983	
Lancaster, Maurice Lew	SL	1983	1977	1983	
Cummings, Jimmy Floyd		1984	1970	1971	
Lane, John Rodney, Jr.		1984	1978	1984	
Bowman, John Martin		1986	1976	1986	
Carpenter, Robert Lee, Jr.		1988	1980	1988	
Guthrie, Walter Sherman		1988	1984	1988	

PROBATIONARY MEMBERS

Name	Status	Where Admitted	Year	Disciplinary Paragraph	Ordained Deacon
Reinoso, Luis F.		Peru Methodist Church	1963		1963
Sexton, Kenneth Bryan, Jr.		Fayetteville	1979	427.1	1979
Boggs, Michael Kevin	LA	Durham	1986	415	1986
Scanlan, Carla Jory		Durham	1986	415	1986
Browne, Frances Louise	LA	Fayetteville	1988	415	1988
Perry, Brian Darren		Fayetteville	1988	415	1988
Watford, Troy Scott		South Carolina	1988	415	1988
Wingo, Norma Walters		Fayetteville	1988	415	1988
Bailey, James Edward		Fayetteville	1989	415	1989
Kossan, Joseph Eugene		Fayetteville	1989	415	1989
Page, Jack Ward, Jr.		Fayetteville	1989	415	1989
Smith, William Thomas		Fayetteville	1989	415	1989
Belcher, Carl Dean		Fayetteville	1990	415	1990
Bingham, William Allen		Fayetteville	1990	415	1990
Edwards, Patricia Ann Dover		Fayetteville	1990	415	1990
Falgout, Roy Francis, Jr.		Fayetteville	1990	415	1990
Hammond, Robert Michael		Fayetteville	1990	415	1990
Jackson, Richard Carnell		AME Zion	1990		1990
Leburg, Michael William		Fayetteville	1990	415	1990
Martin, Sam Francis III		WNC Conf.	1990	427.1	1990
Sharpe, Benjamin Sandlin, Jr.		Fayetteville	1990	415	1990
Smith, Granville Earl		Fayetteville	1990	415	1990
Warren, Donnie Ray, Jr.		Fayetteville	1990	415	1990
Weaver, James Thomas, Jr.		Fayetteville	1990	415	1990
Allred, Gary Edmund		Fayetteville	1991	415	1991
Bauman, Robert Jeffrey		Fayetteville	1991	415	1991
Cheasty-Miller, Patrice Anne	LA	Fayetteville	1991	415	1991
Currin, Douglas Brian		Fayetteville	1991	415	1991
Hanse, Richard Lawton		Fayetteville	1991	415	1991

PROBATIONARY MEMBERS				Disciplinary	Ordained
Name	Status	Where Admitted	Year	Paragraph	Deacon
Hatch, Mary Martha		Fayetteville	1991	415	1991
Hill, Danny Christopher		Fayetteville	1991	415	1991
Johnson, James Paul		Fayetteville	1991	415	1991
Krueger, Todd Stephen		Fayetteville	1991	415	1991
Ling, Steven Michael		Fayetteville	1991	415	1991
Locklear, Kenneth Wayne		Fayetteville	1991	415	1991
Maafo, Eugene Victor		Fayetteville	1991	415	1991
McPherson, Bruce Wayne		Southern Baptist	1991		1991
Nelms, Benjamin Earl		Fayetteville	1991	415	1991
Parker, Joyce-Lenore		Fayetteville	1991	415	1991
Parker, Richard Henry		Fayetteville	1991	415	1991
Spence, Clinton Wilham		South Georgia	1991	427.1	1991
Switzer, Mary Ellen Phelan		Fayetteville	1991	415	1991
Allen, Ebern Earl		Fayetteville	1992	415	1992
Benson, Ann Giles		Fayetteville	1992	415	1992
Blevins, Timothy Clyde		Fayetteville	1992	415	1992
Carpenter, Robert Lee, Jr.		Fayetteville	1992	416.2 & 421	1992
Check, John Michael		Fayetteville	1992	415	1992
Hackney, Elizabeth Merle		Fayetteville	1992	415	1992
Holmes, Audrey Cecille		Fayetteville	1992	415	1992
Johnson, James Donald		Fayetteville	1992	415	1992
Lee, Young In	LA	Fayetteville	1992	415	1992
Lowry, Tryon Delton		Fayetteville	1992	415	1992
McLeod, Walter Emmett		Fayetteville	1992	415	1992
Plowman, Sally Steinert		Fayetteville	1992	415	1992
Sharp, Richard Cleveland		Southern Baptist	1992		1992
Smith, Adolph Conrad		Fayetteville	1992	415	1992
Taylor, Berry Lynn II		Fayetteville	1992	415	1992
Upham, John Exley, Jr.		Fayetteville	1992	415	1992

FULL TIME LOCAL PASTORS				Year		Year First
Name	License	Course Completed	Ordained Deacon	Elder	Appointed	Retired
Brock, Leon Moran	R	1956 Fifth Year	1969		1967	1975
Brooks, Ernest Ray		1988 Sem. Grad			1989	
Cash, Warren Sylvester		1979 Completed			1991	
Casteel, Joseph Wayne		1988 Completed			1988	
Cauley, Marty Jeffrey		1992 License			1992	
Collins, Eugene Addison		1988 First Year			1988	
Craig, Robert Blair		1985 Third Year			1985	
Davis, Jefferson Woodrow	R	1956 Completed	1962		1956	1984
Early, Laura Gunter		1987 Completed			1987	
Fairley, Robert Anthony		1970 Completed			1971	
Formo, Steven Neil		1990 Sem. Grad			1990	
Hamilton, Riley Tex		1989 License			1988	
Harbin, Harold Harvey, Jr.		1989 License			1990	
Hardison, Riley Vance	R	1971 Completed	1972		1971	1987
Hargrove, Robert Houston		1980 Completed			1980	
Hinson, Walter Michael		1986 Third Year			1986	
Horne, Herbert Franklin	R	1972 Completed	1974		1973	1990
Johnson, Doris Jean		1986 Third Year			1986	
Jones Donnie Lee		1988 License			1988	
Jones, Linwood Sutton		1974 Completed	1979		1977	
Ledford, John Thomas	R	1949 Completed	1954	1957	1960	1980
Leonhard, Richard		1989 Completed/Ohio			1989	
Lupton, John Clifton, Jr.		1991 License			1991	
McLean, James Harold		1985 Fourth Year			1985	
McNair, Ester Maxwell	R	1968 Completed	1978		1968	1986
Miller, George Du Rant	R	1960 Fourth Year	1965		1964	1973
Motley, Joseph A.		1988 Sem. Grad			1992	
Owens, Harley McCoy	R	1956 Completed	1960	1962	1956	1983
Preston, Hunter Hadley		1990 Sem. Grad			1990	
Reed, James Clifford		1986 Completed			1986	
Schronce, Jerry Milton		1992 License			1992	
Shields, Donald Ray		1986 Sem. Grad(Lic. by KY Ann. Conf.)			02/01/92	
Stalnaker, James K.		1990 License			1990	
Treihart, Charles M.	R	1960 Completed	1963		1960	1983

FULL TIME LOCAL PASTORS

Name	License	Course Completed	Year Ordained		Year First Appointed		
			Deacon	Elder	Retired		
Turnage, Roy L.	R	1970	Completed	1972		1970	1982
Tyson, Bobby Powell, Jr.		1992	Sem.Grad			1992	
Varnum, Tracie	R	1947	Completed	1958	1960	1949	1984
Warren, William Donald		1992	Sem.Grad			1992	
Williams, Roger Charles		1987	Second Year			1987	

PART TIME LOCAL PASTORS

Name	License	Course Completed	Year Ordained		Retired
			Deacon		
Adams, Anthony Angelo		1988	Seminary Grad		
Benson, Donald B.		1991	License		
Blue, Henry L.		1992	License		
Covington, J. Earl		1988	License		
Cribb, George Franklin		1982	Completed		
Dawkins, Donald Martin		1979	Third Year		
Durner, James Micheal		1992	License		
Edwards, Robert H.		1991	License		
Ferguson, Horace Taylor		1984	Completed		
Furr, Lenier Everitte		1990	License		
Goddard, Gayle Sisk		1990	Duke Divinity School		
Hause, Charles John	RS	1976	Completed		
Hewett, William Oscar		1987	License 2 courses-first yr.		
Hill, Richard Charles, Jr.		1984	First Year		
Hocutt, Allison Brady		1990	License		
Hockett, Margaret B.		1991	First Year		
Huston, Clarence Earl		1972	Third Year		
Leggett, Bobby Wayne		1991	Seminary Grad		
Little, Milton Earl		1981	Completed		
Locklear, George Lloyd		1992	License		
Locklear, John L.		1992	License		
Long, Charles Donovan		1988	Third Year		
Lowry, Dwayne		1991	License		
McLean, Emma Ruth	R	1958	Five Years	1960	1990
Melvin, Billie Fallon		1973	Completed	1976	
Minnick, Gregory Carlton		1992	License		
Morton, Dean Healy		1992	License		
Morton, Elva Leroy III		1988	Third Year		
Ormond, Wilbur Cunnigim		1978	Completed		
Ponder, Reginald Wallace, Jr.		1992	License		
Powers, Daniel Paul		1968	Completed	1970	
Prine, John Paul		1990	License		
Register, Michael Gordon, Sr.		1991	License		
Shipman, Marilyn Koeppen		1979	Seminary Grad		
Strong, Donald Blaine		1980	Completed		
Tart, Michael Lawrence		1992	License		
Taylor, Polly		1991	Seminary Grad		
Thompson, James Frederick, Jr.		1961	Seminary Grad		
Ward, Shirley Acker		1991	First Year		
West, Thaddeus Clifton, Jr.		1957	Completed		
Willis, Lloyd Harris, Jr.		1991	License		
Wood, Andrew Benjamin		1989	Second Year		
Worth, Leroy, Sr.		1988	Third Year		
Yount, John W.		1991	Completed		

STUDENT LOCAL PASTORS

Name	License	School
Abbott, David J.	1992	Duke Divinity School (from Maine)
Armitage, Kenneth R.	1990	Duke Divinity School (from S. Ind.)
Bartley, Michael Raymond	1991	Duke Divinity School
Brannen, Herman R., Jr.	1991	Duke Divinity School
Buffaloe, Janet Kennedy	1990	Duke Divinity School
Campbell, Joel H.	1991	Duke Divinity School (from Holston Conf.)
Cox, Robert Lincoln	1992	Duke Divinity School (from SC Conf.)
Crady, Brian Michael	1992	Duke Divinity School
Cumbest, David L.	1988	Duke Divinity School (from MS Conf.)

STUDENT LOCAL PASTORS

Name	License	School
Fisher, David Matthew	1992	Duke Divinity School
Fitzgerald, Norman R.	1991	UNC - Greensboro
Frese, Michael D.	1990	Duke Divinity School
Hankal, Madison N.	1992	Duke Divinity School
Hill, Edward Carlton	1992	Duke Divinity School
Jackson, Jeffrey Lynn	1985	Duke Divinity School
Jones, Garry Eugene	1989	Duke Divinity School
Jones, Henry Tyler	1990	East Carolina University
Knowles, R. Gregory	1991	Duke Divinity School (from Louisville Conf.)
Kurowski, Mark T.	1992	Duke Divinity School (from N. Ind. Conf.)
Lowry, Herbert, Jr.	1989	Pembroke State University
McHale, David F.	1989	Duke Divinity School (from WNC Conf.)
Miller, Douglas William	1990	Duke Divinity School
Noble, James Crispin II	1990	Southeastern Baptist Seminary
Odom, Joyce Darnell	1990	Duke Divinity School
Patrick, Larry Glynn	1986	Duke Divinity School
Pearson, James David	1991	Duke Divinity School
Phillips, Bruce Dale	1988	Duke Divinity School
Plowman, Charles H.	1990	North Carolina Wesleyan
Presnal, Gregg Allen	1990	Duke Divinity School
Singletary, Peter G., Jr.	1991	Duke Divinity School
Stewart, Charles Adolph	1991	Southeastern Baptist Seminary
Stewart, Donald Keith	1992	Duke Divinity School
Stutts, Donald Stephen	1991	Duke Divinity School
Terry, Roy M.	1989	Duke Divinity School (from Florida Conf.)
Todd, Troy Kevin	1989	Duke Divinity School

DIACONAL MINISTERS

Name	Status	Consecration Conference/Year	Admitted to NC Conference	Retired
Argo, David Anthony		1981	1981	
Ballance, Bernice	R	1977	1977	1982
Biddle, Margaret Anne		1970	1970	
Briggs, Edwin Albert, Jr.		1991	1991	
Conner, Carol Denise		1977	1987	
Davenport, Laura		1977	1977	
Freeman, Brigitte Ann		1985	1985	
Garrison, Jr., Robert H.	R	1973	1973	1987
Gattis, Irene	R	1975	1975	1985
Hayes, Carol Dell		1975	1985	
Hicks, Patricia		1986	1991	
Hines, David M.	PL	1979	1979	
Huckaby, Robert Lewis, Jr.		1986	1986	
Jacobs, Harold Dean		1981	1981	
Johnson, Marilyn	R	1977	1977	1987
Lilliston, Elaine Alling		1991	1991	
Lykins, Patricia J.		1992	1992	
McPherson, R. Jean		1991	1992	
Nicholson, Sue Ellen		1990	1990/92	
Norton, Mary Jane Pierce		1980	1980	
O'Connor, Tacoma		1977	1977	
Offutt, Alma Whitfield	R		1970	
Parker, Susan Martin		1990	1990	
Powell, Cynthia Diane		1990	1990	
Remele, William, Jr.		1979	1991	
Stocks, Lois Hardee	LA	1980	1980	
Taylor, Elizabeth G.		1990	1991	
Vaughn, Stephen Walton III		1976	1976	
Walker, Wanda Gail	R	1977	1977	1990
Weisser, William James		1978	1978	
Williams, Richard Jerome		1973	1973	
Womack, Leslie Castle	R	1981	1981	1988

1992 - 1993 ALPHABETICAL CONFERENCE DIRECTORY

NOTE: Information for the Conference Directory is derived from information in the Conference computer and the response to the letter from the Conference Secretary dated May 1, 1992. The minister's greeting name is included in brackets and the spouse's name in parentheses. By popular request, both home and office address are included. THE MINISTER'S PREFERRED MAILING ADDRESS IS DENOTED BY AN ASTERISK (*).

If there is an error in the information shown below, please notify the Conference Secretary's Office.

HOME	STUDY
Bishop Carlton P. Minnick, Jr. [C. P.] (Mary Ann) Bishop, Raleigh Area 3116 Eton Road Raleigh, NC 27608 782-0520	* P. O. Box 10955 Raleigh, NC 27605 832-9560
(Honorary Member) Bishop Joseph B. Bethea [Joe] (Shirley) Bishop, Columbia Area 4111 Ivey Hall Dr. Columbia, SC 29206 803/738-0806	* 4908 Colonial Dr., Suite 108 Columbia, SC 29203 803/786-9486
Aaron, Jr., Charles L. [Chuck] (Sandra) (RO) Special Appointment - Appointed to Attend School 1507B Spring Tree Ct. Richmond, VA 23228 804/262-1925	* 3401 Brook Rd. Richmond, VA 23227
Abbott, David J. [David] (Lisa) (SA) Bynum UMC * P O Box 6 Bynum, NC 27228 542-4715	
Adams, Anthony [Tony] (Ellen) (WI) Associate - Wesleyan Chapel UMC * 518 Camway Drive Wilmington, NC 28403 392-6924	686-4041
Adams, Dennis Marion [Dennis] (Lee) (FA) Associate - Camp Ground UMC 5232 Flat Rock Dr. Fayetteville, NC 28311 822-9245	* Camp Ground Dr. Fayetteville, NC 28314 867-9436
Aills, Lovell R. [Lovell] (Barbara) (RA) Clayton UMC * POBox 475, 334 S. Page St Clayton, NC 27520 553-6446	553-6464
Aitken, P. Wesley [Wesley] (Ruth) (DU) Retired Minister * 2909 Harriman Rd. Durham, NC 27705 489-5491	
Alexander, Frank L. [Frank] (Millie) (DU) Ellis Chapel UMC 5316 Lakeview Drive Durham, NC 27712 383-8880	* 5316 Lakeview Dr. Durham, NC 27712
Alexander, Gayle T. [Gayle] (Kathryn) (BU) Retired Minister * 1018 Edith St. Burlington, NC 27215 226-6390	228-0581
Alexander, Jr., J. C. [J. C.] (Sue) (BU) Special Appointment - Prof. & Assoc. Dean, Western Carolina Univ. * Rt. 3, Box 199 Sylva, NC 28779 704/586-5220	Western Carolina Univ. 201 Stillwell Cullowhee, NC 28723 704/227-7646
Allen, Danny G. [Danny] (FA) Grace UMC 301 Fairfax St. Clinton, NC 28328 592-4195	* 800 Smith St. Clinton, NC 28328 592-3497

Home

Study

Allen, Ebern Earl [Ebern] (Kay)

(BU) Phillips Chapel UMC

* 2557 Brucewood Rd.
Graham, NC 27253
578-21432557 Brucewood Rd.
Graham, NC 27253
578-2143

Allen, Frank Bruce [Bruce] (Susan)

(RM) Littleton UMC

* P O Box 26
Littleton, NC 27850
586-3985

586-5385

Allen, Willie F. [Willie] (Alice Faye)

(WI) Pleasant Grove UMC

* Rt. 1, Box 105B
Elizabethtown, NC 28337
648-6092Rt. 2, Box 990
Bladenboro, NC 28320
675-6593

Allen, Jr., Gordon E. [Gordon] (Alice P.)

(DU) Marrow's Chapel UMC

* 1843 Lynne Ave.
Henderson, NC 27536
492-2697

Allred, Gary E. [Gary] (Lou Ann)

(DU) Andrews Chapel UMC

* Rt. 4, Box 389A
Durham, NC 27703
596-45256702 Leesville Rd.
Durham, NC 27703
596-8249

Allred, Susan Lutz [Susan] (Herb)

(BU) Aldersgate UMC

1306 LeClair St.
Chapel Hill, NC 27514
942-5177* 632 Laurel Hill Rd.
Chapel Hill, NC 27514
968-6231

Andrews, Chester J. [Chester]

(BU) Retired Minister

* 117 W. Union Street
Hillsborough, NC 27278
732-7712

Andrews, Jr., John C. [John] (Nancy)

(GR) Pink Hill-Beulaville UMC

* P O Box 25
Pink Hill, NC 28572
568-3271

568-6350

Argo, D. Anthony [Tony] (Karen)

(FA) Diaconal Minister

610 Greenland Drive
Fayetteville, NC 28305
485-7419* 1700 Fort Bragg Rd
Fayetteville, NC 28303
484-0181

Armitage, Kenneth R. [Kenny] (Lynne)

(BU) Lebanon-Carr UMC

* 5716 Lebanon Rd.
Mebane, NC 27302
563-6063

Armstrong, Edward P. [Ed] (Sara)

(NB) Retired Minister

* 2424 Tram Rd.
New Bern, NC 28560
633-3465

Armstrong III, R. Martin [Martin] (Eleanor)

(GR) Hookerton UMC

* P. O. Box 10
Hookerton, NC 28538
747-5548

747-5548

Auman, James A. [Jim]

(NB) Retired Minister

* 2400 Freeman Mill Rd.
Greensboro, NC 27406
697-7844

697-0444

Aycock, John D. [John] (Fran)

(RO) Pine View UMC

* P O Box 157
Rowland, NC 28383
422-3156

Home	Study
Aydlett, Jr., W. Christopher [Chris] (DU) Longhurst UMC * 156 Providence Rd. Roxboro, NC 27573 597-4306	(Angie) 599-6812
Bailey, James E. [Jim] (Caren C.) (RO) Fellowship UMC * 1200 McDonald Ave. Hamlet, NC 28345 582-2685	 582-0900
Bailey, James H. [Jim] (Helen) (RM) First UMC 1206 Branch St. Wilson, NC 27893 243-2046	* P O Box 1423 Wilson, NC 27893 237-6121
Baker, M. Randall [Randall] (Freda) (EC) Elizabeth City District UMC 312 S. Griffin Elizabeth City, NC 27909 335-2415	* P O Box 1662 Elizabeth City, NC 27909 335-2415
Baldrige, Robert L. [Bob] (Janice) (RO) Rockingham District UMC P O Box 1588 Laurinburg, NC 28353 276-6641	* P O Box 1588 Laurinburg, NC 28353
Ballance, Bernice Mae [Bernice] (FA) Retired Diaconal Minister * P O Box 247 Lillington, NC 27546 893-5534	 893-5534
Bame, Robert L. [Bob] (Helen) (GO) Retired Minister * P. O. Box 569 Pikeville, NC 27863 242-5631	
Banks, David A. [David] (Jerri M.) (NB) Saint Peters UMC * 4905 Holly Lane Morehead City, NC 28557 726-0491	111 Hodges St. Morehead City, NC 28557 726-2175
Barber, Morris L. [Morris] (Leoma) (GO) Princeton UMC * POBox 116, 402 E.2nd. St. Princeton, NC 27569 936-3871	
Barber, Wilson Edward [Eddie] (Jane) (SA) First UMC 522 W. Glendale St. Siler City, NC 27344 742-3707	* P O Box 212 Siler City, NC 27344 742-2722
Barbour, Berry O. [Berry] (Dixie) (RO) First UMC * 414 Entwistle St. Hamlet, NC 28345 582-0306	300 Charlotte St. Hamlet, NC 28345 582-0078
Barfield, W. Clark [Clark] (SA) Glendon UMC * 567 River Rd. Robbins, NC 27325 464-3217	
Barrett, Troy J. [Troy] (Robbie) (RA) Retired Minister * 104 Twin Oaks Pl. Cary, NC 27511 467-4488	
Bartley, Michael Raymond [Mike] (Ronda) (SA) Pekin UMC * Rt. 3, Box 522 Candor, NC 27229 439-5065	

Home

Study

Bass, Sr., Walton N. [Walt] (Emma Deane)

(DU) Retired Minister

* 2021 Walnut St.
Durham, NC 27705
286-3545

Bauman, Robert J. [Bob] (Kelley)

(NB) Associate - Swansboro UMC

116 Sutton Dr. * P O Box 847
Cape Carteret, NC 28584 Swansboro, NC 28584
393-2667 326-4822

Beane, Kenneth E. [Ken] (Margaret)

(RO) Leave of Absence

* 532 Rock Canyon Dr.
Fayetteville, NC 28303
867-5412

Bedsworth, Ellis J. [Ellis] (Betty)

(NB) Marshallberg-Smyrna UMC

P O Box 66 * P O Box 66
Marshallberg, NC 28553 Marshallberg, NC 28553
729-2261 729-2261

Beeson, Jr., Gilbert W. [Gilbert] (Barbara)

(FA) Cotton UMC

* 6001 Poland Ct. 104 Highland Ave.
Fayetteville, NC 28314 Fayetteville, NC 28305
868-9263 484-0176

Belcher, Carl Dean [Carl] (Terry Dale)

(BU) New Sharon UMC

* 1601 New Sharon Church Rd
Hillsborough, NC 27278 732-5144
732-4243

Bell, James Douglas [Jim] (Melody)

(GO) Benson UMC

305 E. Hill St. * P O Box 72
Benson, NC 27504 Benson, NC 27504
894-3004 894-3028

Benfield, Jack M. [Jack] (Jane)

(RA) Zebulon UMC

* Box 415, 204 W. Glenn
Zebulon, NC 27597 269-9408
269-7531

Benson, Ann Giles [Ann] (Don)

(FA) Clinton Circuit UMC

* Rt. 4, Box 118B
Clinton, NC 28328 592-7159
592-7159

Benson, David C. [David] (Cathy C.)

(RM) Northampton UMC

* P O Box 767
Jackson, NC 27845 534-8711
534-4281

Benson, Donald B. [Don] (Ann Giles)

(WI) Clarkton Circuit UMC

Rt. 4, Box 118B * PO Box 704
Clinton, NC 28328 Clarkton, NC 28433
592-7159 647-3181

Bergland, John K. [John] (Barbara)

(FA) Haymount UMC

1450 Pine Valley Loop * 1700 Fort Bragg Blvd
Fayetteville, NC 28305 Fayettevl, NC 28303
486-0838 484-0181

Bergland, Robert E. [Bob] (Ellen)

(WI) Trinity UMC

2106 Second Ave. * P O Box 336
Elizabethtown, NC 28337 Elizabethtown, NC 28337
862-3654 862-3706

Best, Nancy R. [Nancy]

(DU) Special Appointment - Chaplain, Durham Regional Hospital

* 1105 N. Duke St. Durham Regional Hsp.
Durham, NC 27701 3643 N. Roxboro Rd.
Durham, NC 27704
682-0918 470-5363

Home

Study

- Biddle, Margaret Anne [Margaret Anne]
(BU) Diaconal Minister
1302 Greenbriar St.
Burlington, NC 27215 * P O Box 2597
227-1689 Burlington, NC 27216
227-6263
- Bideaux, Rene O. [Rene] (Rebecca)
(BU) Orange UMC
* 2032 Homestead Rd.
Chapel Hill, NC 27516 1220 Airport Rd.
942-4714 Chapel Hill, NC 27514
942-2825
- Bingham, William Allen [Allen] (Cindy)
(DU) Rehoboth-Harris Chapel UMC
* Rt. 8, Box 279
Henderson, NC 27536 438-6435
492-0279
- Bissette, Lester C. [Lester] (Catherine)
(FA) Spring Hill UMC
* Route 3, Box 356
Lillington, NC 27546 893-4723
893-6381
- Bizzell, Jr., Henry A. [Henry] (Grace)
(FA) Retired Minister
* Rt. 2, Box 21
Newton Grove, NC 28366 594-0431
- Bjork, Bruce J. [Bruce] (Margo)
(FA) Person Street UMC
121 Shads Ford Blvd.
Fayetteville, NC 28314 * 509 Person St.
867-3769 Fayetteville, NC 28301
483-4714
- Black, Bobby C. [Bobby] (Marybel)
(SA) Special Appointment - Chaplain, * Village Chapel
15 Gray Fox Run * Village Chapel, Box 1060
Pinehurst, NC 28374 Pinehurst, NC 28374
295-6875 295-6003
- Blackburn, Linwood E. [Linwood] (Polly [Johnsie H.])
(RM) Retired Minister
* 102 Brentwood Dr.
Wilson, NC 27893 237-6121
237-5518
- Blaisdell, Roger Alan [Roger] (Judith)
(GO) Special Appointment - Appointed in Southern New England
* 2706 Salem Church Rd.
Goldsboro, NC 27530 735-9210
735-1318
- Blanchard, Diane M. C. [Diane] (Randy C.)
(RA) Special Appointment - Chaplain, Meth. Retirement Community
1700 Lorimer Rd. * 2616 Erwin Rd.
Raleigh, NC 27606 Durham, NC 27705
851-5575 383-2567
- Blanchard, George F. [George] (Lillian)
(SA) West End UMC
* P O Box 276
West End, NC 27376 673-1371
673-4623
- Blanchard, Randy Coy [Randy] (Diane)
(RA) Associate - Edenton Street UMC * 228 W. Edenton St.
1700 Lorimer Rd. * Raleigh, NC 27603
Raleigh, NC 27606 832-7535
851-5575
- Blankenhorn, Richard R. [Dick] (May)
(DU) Retired Minister
* P O Box 1012
Misenheimer, NC 28109 704/463-1302
- Blevins, Timothy Clyde [Tim]
(RA) Vance Charge UMC
* Rt. 6, Box 138-S
Henderson, NC 27536 438-3138
438-3138

Home

Study

Blue, Henry Lee [Henry] (Bessie)

(RO) Associate - Saint Peter UMC

* Rt. 1, Box 166
Raeford, NC 28376
875-4675Box 550, 119 W. Elwood Ave
Raeford, NC 28376
875-2121

Blue, John Robert [John]

(DU) Special Appointment - Chaplain, VA Medical Center

* 505 N. Rock Rd., #135
Wichita, KS 67206
316/685-6679* Dept. of Vet. Affairs Med. Ctr
5500 E. Kellogg
Wichita, KS 67218
316/651-3606

Boggs, Clyde S. [Clyde] (Hazel)

(WI) Retired Minister
* 2616 Erwin Rd.
Durham, NC 27705

Boggs, Michael K. [Mike] (Pamela)

(DU) Leave of Absence
* 3748 Hermine St.
Durham, NC 27705
471-4743

Bogie, Edward F. [Ed] (Ruth)

(DU) Carr UMC
* 111 N. Driver Ave.
Durham, NC 27703
596-6707107 N. Driver Ave.
Durham, NC 27703
596-7210

Bone, Sr., Jesse V. [Jesse] (Mary)

(RO) Saint Luke UMC
* 1703 Anita Dr.
Laurinburg, NC 28352
276-69181501 Turnpike Rd.
Laurinburg, NC 28352
276-6821

Boone, Daniel C. [Dan] (Ruth)

(RM) Retired Minister
* P. O. Box 372
Halifax, NC 27839
583-1941

Boone, Paul W. [Paul] (Ellen Brent)

(NB) First UMC
* 1609 Galico Dr.
Morehead City, NC 28557
726-4055P O Box 1617
Morehead C, NC 28557
726-7102

Boone, Sidney G. [Sidney] (Katherine)

(RM) Retired Minister
* Box 411
Nashville, NC 27856
459-7758

Bostick, Joseph K. [Joe] (Julia)

(RA) Retired Minister
* 806 Faircloth St.
Raleigh, NC 27607
834-0814

Bowden, Jr., R. Lawrence [Larry] (Julia)

(DU) Pleasant Green UMC
1715 Cole Mill Rd.
Durham, NC 27712
383-1397* 3005 Pleasant Green Rd.
Durham, NC 27705
383-5764

Bowman, Daniel D. [Dan] (Dolores)

(RM) Retired Minister
* Rt. 2, Box 118R
Conway, NC 27820

Bowman, John M. [John] (Fayette)

(WI) Dublin UMC
* P O Box 126
Dublin, NC 28332
862-2421

Boyette, Lynwood C. [Lynwood] (Louise)

(WI) Bethel-Lebanon UMC
Rt. 1, Box 96
Clarendon, NC 28432
653-2661* Rt. 1, Box 96
Clarendon, NC 28432
653-3255

Boykin, William Alton [Bill] (Karen)

(NB) Richlands UMC
P O Box 1284
Richlands, NC 28574
324-3665* P O Box 308
Richlands, NC 28574
324-5464

Home

Study

Bradley, David G. [Dave] (Lorene)

(DU) Retired Minister

* 2414 Perkins Rd.
Durham, NC 27706
489-4277

Bradshaw, Francis C. [Brad] (Sue)

(GO) Centenary UMC

904 Crescent St.
Smithfield, NC 27577
934-8597* 140 E. Market St.
Smithfield, NC 27577
934-2333

Brady, William H. [Herman] (Ruth)

(SA) Retired Minister

* Route 1, Box 305
Aberdeen, NC 28315
944-2505

Branch, Johnny H. [Johnny] (Susan)

(DU) Concord UMC

* Rt. 1, Box 190A
Roxboro, NC 27573
599-7630

599-6262

Brannen, Jr., Herman R. [Herman] (Melinda)

(SA) Bonlee UMC

* P O Box 81
Bonlee, NC 27213
837-5389

Braswell, Kermit L. [Kermit] (Alice)

(RA) Special Appointment - Admin. Asst. to Bishop & Min. Relations Off

4108 Brewster St.
Raleigh, NC 27606
851-3894* P O Box 10955
Raleigh, NC 27605
832-9560

Braswell, William E. [Bill] (Patricia)

(GR) First UMC

Rt. 5, Box 7B
Washington, NC 27889
946-2539* Box 715, 304 W. 2nd.
Washington, NC 27889
946-3524

Briggs, Jr., Edwin A. [Ed] (Brenda)

(RA) Diaconal Minister

5505 Banwell Pl.
Raleigh, NC 27613
676-0356* 1712 Millbrook Rd.
Raleigh, NC 27609
876-0865

Broadwell, A. Ray [Ray] (Melissa)

(GO) Saint Luke UMC

1605 E. Pine St.
Goldsboro, NC 27530
734-5019* 1608 E. Pine St.
Goldsboro, NC 27530
734-7714

Brock, Leon M. [Leon] (Willie)

(WI) Retired Local Pastor

* PO Box 916, Hwy. 133
Leland, NC 28451
791-0309

Brooks, E. Ray [Ray] (Sue)

(NB) Shady Grove UMC

* Rt 3 Box 327
Kinston, NC 28501
523-4035

523-8780

Brooks, Rex Eugene [Rex] (Carolyn)

(DU) Bethany UMC

1712 Kirwood Dr.
Durham, NC 27705
471-1084* 2809 Guess Rd.
Durham, NC 27705
477-6659

Brown, Chester D. [Chester] (Catherine)

(GO) Retired Minister

* 6000 Highland Ave.
Goldsboro, NC 27530
735-2668P O Box 3
Goldsboro, NC 27530
734-0480

Brown, James C. P. [James] (Martha)

(SA) Retired Minister

* 380 Swoope Dr.
Southern Pines, NC 28387
695-0767

Home

Study

- Brown, James Stanley [Stan] (Christa)
 (DU) Oak Grove UMC
 * Rt. 5, Box 326
 Roxboro, NC 27573
 599-2469 597-5042
- Brown, Philip Sherman [Phil] (Carol)
 (SA) Special Appointment - Exec. Dir. Episcopal Home Ageing, Sou. Pines
 Rt. 4, Box 156 * P O Box 2001
 Carthage, NC 28327 Southern Pines, NC 28388
 949-2148 692-0300
- Brown, Ralph A. [Ralph] (Jeannie)
 (GR) Holy Trinity UMC
 2612 S. Wright Rd. * 1400 Red Banks Rd.
 Greenville, NC 27858 Greenville, NC 27858
 758-3326 756-1731
- Brown, Samuel H. [Sam] (Beverly)
 (RA) Longview UMC
 * 137 N. Lord Ashley Rd. 2312 Milburnie Rd.
 Raleigh, NC 27610 Raleigh, NC 27610
 828-4772 834-7554
- Brown, Wesley Freeland [Wes] (Jane)
 (DU) Special Appointment - Dir., Development, Duke Div. Sch.
 * 25 Falling Water Dr. Duke Divinity School
 Durham, NC 27713 Durham, NC 27706
 490-1339 660-3456
- Brown III, Vernon W. [Vernon] (Mary Anne)
 (WI) Chadbourn-Evergreen UMC
 300 E. Third Ave. * 300 E. Third Ave.
 Chadbourn, NC 28431 Chadbourn, NC 28431
 654-3563 654-3563
- Browne, Frances L. [Frances]
 (RA) Leave of Absence
 * P O Box 1514
 Wake Forest, NC 27588
 554-4206
- Browning, Paul C. [Paul] (Winnie)
 (NB) Retired Minister
 * 609 Fitzhugh Street
 Ravenswood, WV 26164
 304/273-3635
- Brownlee, David E. [David] (Irene)
 (RA) Fuquay-Varina UMC
 406 E. Academy * 402 N. Main St.
 Fuquay-Varina, NC 27526 Fuquay-Varina, NC 27526
 552-2700 552-4331
- Brunson, Jesse [Jesse] (Doris)
 (RA) Wilson Temple UMC
 * 1021 Oberlin Rd. 1023 Oberlin Rd.
 Raleigh, NC 27605 Raleigh, NC 27605
 828-1244 828-9989
- Bryan, Everette E. [Everette] (Christine)
 (GR) Aurora UMC
 * Rt. 1, Box 16A
 Aurora, NC 27806
 322-5400 322-5886
- Bryan, James L. [Jerry] (Margaret)
 (BU) Christ-Cedar Cliff UMC
 * 4683 Cedar Cliff Rd.
 Graham, NC 27253
 376-3829 376-6321
- Bryant, Charles V. [Charles] (Wanda)
 (NB) Retired Minister
 * P O Box 863
 Oriental, NC 28571
 249-1669
- Bryant, Terry A. [Terry] (Linda)
 (SA) Carthage UMC
 * PO Box 667
 Carthage, NC 28327
 947-2472 947-2705

Home

Study

Buffaloe, Janet Kennedy [Janet] (Bill)

(SA) Sandhill Circuit UMC

* Rt. 1, Box 538
Jackson Spring, NC 27281
974-4206

Bundy, Robert F. [Bob] (Inez)

(SA) Robbins:Tabernacle UMC

* P. O. Box 395
Robbins, NC 27325
948-2288

948-3087

Bunn, Paul G. [Paul] (Dot)

(SA) Southern Pines UMC

100 Clematis Rd.
Southern Pines, NC 28387
692-3461* 175 Midland Rd.
Southern Pines, NC 28387
692-3518

Burgess, Roy O. [Roy] (Gladys E.)

(NB) Retired Minister

* P O Box 137
Atlantic, NC 28511
225-5431

Burnside, Jr., Hobart W. [Hobie] (Mary Jane)

(EC) Manns Harbor UMC

* P O Box 95
Manns Harbor, NC 27953
473-3881

473-3881

Butner III, Rufus Ernest [Rufus] (Lucia)

(RO) Pee Dee UMC

* Box 1907
Rockingham, NC 28379
895-4516

895-2148

Butson, John D. [John] (Shari)

(RO) Sneed's Grove UMC

* 907 W. Scotsdale Rd.
Laurinburg, NC 28352
277-8659

Byers II, Leonard C. [Len] (Denise)

(BU) Special Appointment - Dir.Dept.Pastoral Care,Cleveland Mem.Hos

* 804 Churchill Drive
Shelby, NC 28150
704/484-1620Cleveland Mem. Hosp.
201 Grover St.
Shelby, NC 28150
704/487-3848

Byrd, Douglas L. [Douglas] (Carolyn)

(RA) Special Appointment - Exec.Dir.,UM Foundation,Inc.

4909 Deer Garden Ct.
Raleigh, NC 27606
851-1595* P O Box 10955
Raleigh, NC 27605
832-9560

Byrd, Nathan H. [Nathan] (Jackie)

(BU) Davis Street UMC

528 Tarleton Ave.
Burlington, NC 27215
226-6663* 606 E. Davis St.
Burlington, NC 27215
227-3784

Byrd, Jr., Albert DeWitt [A.D.] (Rose)

(GO) Retired Minister

* Box 427, 208 S. 3rd St.
Calypso, NC 28325
658-4463

Cameron, Angus McKay [Angus] (Kay)

(SA) Retired Minister

* Rt. 3, Box 545
Siler City, NC 27344
742-2567

Cameron, Hugh H. [Hugh] (Maryella)

(RA) Benson Memorial UMC

* 4721 Deerwood
Raleigh, NC 27612
787-17354706 Creedmoor Rd.
Raleigh, NC 27612
787-0789

Campbell, Curtis W. [Curtis] (Deborah)

(RM) West Nash UMC

1105 Knollwood Dr.
Wilson, NC 27893
237-3462* 2106 W. Nash St.
Wilson, NC 27893
237-4258

- Campbell, Dennis Marion [Dennis] (Leesa)
 (DU) Special Appointment - Dean, Duke Divinity School
 3 Pilling Pl. * Duke Divinity School
 Durham, NC 27707 Durham, NC 27706
 489-5405 660-3434
- Campbell, Jerry Dean [Jerry] (LaVeta)
 (BU) Special Appointment - Vice Provost for Lib. & Prof., Duke Univ.
 * 6012 Turkey Farm Rd. Perkins Lib., Duke Univ.
 Chapel Hill, NC 27514 Durham, NC 27706
 929-0655 684-2034
- Campbell, Joel H. [Joel] (Glenda)
 (BU) Yanceyville UMC
 * P O Box 9
 Yanceyville, NC 27379
 694-4083
- Capps, Clingman C. [Cling] (Pat)
 (NB) Disability Leave
 * 2101 Richardson Dr.
 Reidsville, NC 27320
 349-2617
- Carden, Billy M. [Billy] (Peggy)
 (RM) Evansdale UMC
 * Rt. 3, Box 512
 Wilson, NC 27893
 237-1914 237-2632
- Carpenter, Jr., Robert L. [Bob] (Judy)
 (RM) Mount Zion UMC
 * 5222 London Church Rd.
 Elm City, NC 27822
 291-9140 237-0755
- Carson, W. Eric [Eric] (Melissa)
 (RA) Saint James UMC
 3208 Craven Dr. * 3808 New Hope Rd.
 Raleigh, NC 27609 Raleigh, NC 27604
 782-7289 876-5796
- Carter, Sr., Theodore V. [Ted] (Bertha)
 (RA) Cokesbury UMC
 3004 Little John Rd. * POBox 14047, 3315 Poole Rd
 Raleigh, NC 27610 Raleigh, NC 27620
 231-8589 231-6277
- Cash, Warren S. [Warren] (Rose)
 (GR) Holly Springs UMC
 * Rt. 1 Box 42
 Williamston, NC 27892
 792-6105 792-3617
- Casteel, Joseph W. [Joe] (Wanda)
 (FA) Johnson Memorial UMC
 5316 Chesapeake Rd. * 306 McArthur Rd.
 Fayetteville, NC 28311 Fayetteville, NC 28311
 822-2429 488-5406
- Cauley, Marty Jeffrey [Marty] (Julie)
 (GR) Woodington-Webb UMC
 326 Rivershore Dr. * Rt. 4, Box 282-A
 New Bern, NC 28560 Kinston, NC 28501
 636-2957 633-6401
- Caviness, Jr., James W. [James] (Jackie)
 (FA) Union UMC
 * Rt. 2, Box 245R Rt. 2, Box 245R
 Lillington, NC 27546 Lillington, NC 27546
 893-3789 893-3847
- Chaffin, J. Claude [Claude] (Lucille)
 (SA) Retired Minister
 * HCR 073, Box 150
 Robbins, NC 27325
 464-3587
- Chandler, Daniel Ross [Daniel]
 (DU) Special Appointment - Faculty, Loyola Univ., Chicago
 * 5650 N. Sheridan Rd. 820 N. Michigan Ave.
 Apt. 15G
 Chicago, IL 60660 Chicago, IL 60611
 312/784-6968

Home

Study

Chandler, George P. [Pat] (Tona)
 (FA) Special Appointment - Prof. Columbia College, Columbia SC
 * Rt. 10, Box 412 Box 977, Columbia College
 Sumter SC 29153 Columbia, SC 29203
 803/495-3805 803/786-3755

Cheasty-Miller, Patrice A. [Patrice] (Gary)
 (DU) Leave of Absence
 * 922 Huntsman Dr.
 Durham, NC 27713
 544-4733

Check, John Michael [John] (Sheryl)
 (RM) Hornes-Sims UMC
 * Rt. 1, Box 380
 Wilson, NC 27893
 237-4616 237-4616

Cheek, W. Hoyt [Hoyt] (Helen)
 (FA) Retired Minister
 * Rt. 3, Box 56E
 Clinton, NC 28328
 564-2166

Cheezem, Clyde B. [Clyde] (Sherry)
 (EC) North Gates UMC
 * P O Box 38
 Gates, NC 27937
 357-1620

Cherry, Corbin L. [Corbin]
 (EC) Special Appointment - Chaplain, VA Medical Ctr.
 * 245 Morningsun Ave.
 Mill Valley, CA 94941
 415/388-8221 415/221-4810

Chrismon, Sr., Harold M. [Pete] (Jackie)
 (FA) Lillington UMC
 Box 506, 1203 S. Main * Box 506, 1201 S. Main
 Lillington, NC 27546 Lillington, NC 27546
 893-3627 893-4811

Christian, Robert [Robert] (Kathryn)
 (FA) Special Appointment - Prof., Methodist College
 319 Kenwood Dr. * Methodist College
 Fayetteville, NC 28311 Fayetteville, NC 28311
 488-8944 630-7071

Clarke, W. Thomas [Tom] (Alexanne)
 (GR) Swan Quarter UMC
 * P O Box 129
 Swan Quarter, NC 27885
 926-4791

Clayton, Richard T. [Rick] (Joy)
 (RA) Louisburg UMC
 406 N. Main St. * P O Box 667
 Louisburg, NC 27549 Louisburg, NC 27549
 496-3479 496-3736

Clements, William E. [Bill] (Dorothy)
 (EC) Perquimans UMC
 * P O Box 98
 Winfall, NC 27985
 426-5288 426-5288

Clift, David S. [Dave] (Tammy)
 (RM) Saint James UMC
 210 Brandon Ave. * 211 E. St. James St.
 Tarboro, NC 27886 Tarboro, NC 27886
 823-2795 823-3783

Cline, John M. [John] (Alice)
 (RA) Retired Minister
 * 2713 Wycliff Road
 Raleigh, NC 27607
 787-2030

Clive, Mary Alene [M. A.]
 (DU) Brookland-Brooksdale UMC
 Rt. 3, Box 14A * Rt. 3, Box 14A
 Roxboro, NC 27573 Roxboro, NC 27573
 599-7040 597-9755

Home

Study

Clyburn, Claire [Claire]
(BU) Faith UMC
1803 Harriet Dr.
Burlington, NC 27215
227-0846

* 1732 W. Davis St.
Burlington, NC 27215
226-2991

Cobb, Jr., Arnold Gene [Gene] (Bettie Ann)
(SA) Mount Gilead UMC

* P O Box 702
Mt. Gilead, NC 27306
439-6445

P O Box 176
Mt. Gilead, NC 27306
439-6475

Coile, James H. [Jim] (Sara)
(GR) Bethel UMC

* P O Box 207
Bethel, NC 27812
825-4311

P O Box 10955
Raleigh, NC 27605
825-8041

Cole, Lisa Brown [Lisa] (Billy)
(SA) Lemon Springs UMC

* P O Box 129
Lemon Springs, NC 28355
776-8072

776-9315

Collier, Jr., M. Bailey [Tony] (Bette)
(BU) Cedar Grove UMC

* P O Box 56
Cedar Grove, NC 27231
732-8405

P O Box 56
Cedar Grove, NC 27231
732-1406

Collins, Thomas A. [Tom] (Anne)

(RA) Layden Memorial UMC
* 1200 Manchester Dr.
Raleigh, NC 27609
787-2755

2607 S. Wilmington St.
Raleigh, NC 27603
828-9642

Collins, Sr., Eugene A. [Gene] (Anne)

(WI) Bladen UMC
* P O Box 96
White Oak, NC 28399
866-5632

P O Box 96
White Oak, NC 28399
866-5632

Compton, Stephen Charles [Steve] (Lala)

(RA) Special Appointment - Team Leader, Vitalization Project
* 3133 Green Level Rd. W.
Apex, NC 27502
362-5996

P O Box 10955
Raleigh, NC 27605
832-9560

Conner, Carol Denise [Denise]

(BU) Diaconal Minister
P O Box 403
Chapel Hill, NC 27514
968-8577

* P O Box 728
Chapel Hill, NC 27514
929-7191

Conner, Sandra J. [Rose]

(BU) Bethel UMC
* 6040 Snow Camp Rd.
Graham, NC 27253
376-6237

6364 Snow Camp Rd.
Graham, NC 27253
376-9798

Connor, William O. [Bill] (Frankie B.)

(WI) Retired Minister
* 1010 Lakeview Dr.
Pineville, NC 28134

Cook, Charles M. [Chuck] (Glenda)

(FA) Gardners UMC
* 4555 Rosehill Rd.
Fayetteville, NC 28311
488-2350

488-6651

Cook, Irving E. [Irving] (Evelyn)

(NB) Retired Minister
* POBox 542, 29 Chatham St.
Newport, NC 28570
223-6025

Cope, Roger D. [Roger] (Joy)

(NB) Dover-Clarks UMC
P O Box 188
Dover, NC 28526
523-9938

* P O Box 188
Dover, NC 28526

Cottingham, Chaplain John G. [John] (Anita)

(SA) Special Appointment - Chaplain,
* 1125B 13th Cavalry St.

Fort Knox, KY 40121

U S Army
Bldg. 1110A, USAARMC
Staff Chaplain 201A
Ft. Knox, KY 40121

Home

Study

- Cottingham III, William T. [Bill] (Jana)
 (BU) West Burlington UMC
 * 1331 Granville St.
 Burlington, NC 27215
 227-3993
- Covington, J. Earl [Earl] (Mary)
 (RO) Saint Paul UMC
 * 410 Entwistle St.
 Hamlet, NC 28345
 582-0433
- Covington, Jr., J. Quinton [Quinton] (Karen)
 (RO) Central UMC
 11280 Lytch Dr. * P O Box 806
 Laurinburg, NC 28352 Laurinburg, NC 28353
 276-9191 276-9191
- Cox, Richard Lewis [Rich]
 (DU) Special Appointment - Dean for Residential Life, Duke Univ.
 * 2523 Sevier Street Duke University
 Durham, NC 27705 Durham, NC 27706
 493-2305 684-6313
- Cox, Robert Lincoln [Robert] (Theresa)
 (BU) Milton UMC
 * Rt. 1, Box 20
 Milton, NC 27305
 234-8641
- Crabtree, Wade W. [Wade] (Debi)
 (NB) Core Creek UMC
 * Rt. 2, Box 105
 Newport, NC 28570
 728-1403
- Crady, Brian Michael [Brian] (Beth)
 (DU) Community UMC
 * 507 West E St.
 Butner, NC 27509
 575-4303
- Craig, Robert B. [Robert] (Glenda A.)
 (NB) Belgrade-Tabernacle UMC
 * 14 Belgrade-Swansboro Rd.
 Maysville, NC 28555
 743-3041
- Crane, Larry D. [Larry] (Katie)
 (SA) Center UMC
 * 2321 S. Plank Road
 Sanford, NC 27330
 775-5748
- Creech, C. McGee [McGee] (Leatrice)
 (GO) Garris Chapel UMC
 * Route 2, Box 208
 La Grange, NC 28551
 778-2272 731-3203
- Creech, James E. [Jimmy] (Chris)
 (DU) Special Appointment - Prog.Assoc., NC Council of Churches
 * 412 S. Boylan Ave. 1307 Glenw'd Ave. Ste.162
 Raleigh, NC 27603 Raleigh, NC 27605
 821-2697 828-6501
- Crew, Jr., John Rogers [John] (Blanche)
 (SA) Retired Minister
 * 311 Lakewood Circle
 Greer, SC 29651
 803/877-1472
- Cribb, George F. [George] (Sadie)
 (NB) Broad Creek UMC
 * Route 1, Box 525
 Newport, NC 28570
 726-5916 726-5916
- Cribb, Jerry W. [Jerry] (Michele M.)
 (RM) Spring-Garysburg UMC
 128 Woodland Road * 128 Woodland Rd.
 Roanoke Rapids, NC 27870 Roanoke Rapids, NC 27870
 537-0616 537-9099

Home

Study

Crossno, R. Leon [Leon] (Katherine)
 (WI) Retired Minister
 * 504 N. Gum St.
 Warsaw, NC 28398
 293-7742

Crotwell, Helen G. [Helen]
 (DU) Mount Bethel UMC
 * Box 27
 Bahama, NC 27503
 477-5830

477-4296

Crow, William A [Bill] (Loise)
 (SA) Retired Minister
 * 325 Midland Rd.
 Southern Pines, NC 28387
 692-2182

Crowder, William R. [Bill] (Edith)
 (GO) Retired Minister
 * 1121 Eagle Road
 Greensboro, NC 27407
 854-8817

Crowe, John Marshall [John] (Donna)
 (NB) Franklin Memorial UMC
 601 Colonial Ave.
 Morehead City, NC 28557
 726-4053

* P O Box 235
 Morehead City, NC 28557
 726-6010

Crum, John H. [Jack] (Kay)
 (RA) Retired Minister
 Ways End on Lake Gaston
 Littleton, NC 27850
 586-3435

* 46 Golf Course Rd.
 Littleton, NC 27850

Crutchfield, Gilbert W. [Gilbert] (Jessie)
 (RA) Retired Minister
 * 131 Village Green Trl
 Garner, NC 27529
 772-8844

Cumbest, David L. [David] (Pattie)
 (BU) Chestnut Ridge UMC
 * 3521 Chestnut Ridge Rd.
 Efland, NC 27243
 563-5108

Cummings, Jimmy F. [Jim] (Dee)
 (RO) Galilee UMC
 * P O Box 1866
 Laurinburg, NC 28352
 276-9719

900 McGirts Bridge Rd.
 Laurinburg, NC 28352
 276-0811

Cummings, S. Dufrene [Dufrene] (Peggy)
 (RO) Sandy Plains UMC
 * P O Box 348
 Pembroke, NC 28372
 521-0748

P O Box 2255
 Pembroke, NC 28372
 521-8600

Cummings, Simeon F. [Simeon] (Maude)
 (RO) Retired Minister
 * P. O. Box 725
 Pembroke, NC 28372
 521-8164

521-8906

Cummings, William Edward [Bill] (Edna)
 (RO) Rhyne Memorial UMC
 * Box 693, 405 W. 4th Ave.
 Red Springs, NC 28377
 867-2902

843-2752

Currin, Douglas Brian [Douglas] (Connie)
 (SA) Broadway - Morris Chapel UMC
 P O Box 218
 Broadway, NC 27505
 258-6653

* P O Box 87
 Broadway, NC 27505
 258-3721

Cushman, Robert E. [Robert]
 (DU) Retired Minister
 * 5111 Butternut Rd.
 Durham, NC 27707
 493-7906

Home

Study

Cuthrell, Billy Boyd [Billy] (Jean)

(GR) Special Appointment - Admin., Plumbee Nursing Center
 * 602 W. 2nd St. E. Carolina Nursing Cntr.
 Ayden, NC 28513 Greenville, NC 27834
 746-3973 830-9100

Cyr, Ronald Dale [Ron] (Susan)

(GR) Special Appointment - Clinical Chaplain, Caswell Ctr., Kinston
 * 902 Cameron Drive 2415 W. Vernon Ave.
 Kinston, NC 28501 Kinston, NC 28501
 523-8709 559-5100

Danek, Thomas A. [Tom] (Frankie)

(SA) Special Appointment - Admin. Juvenile Div. Admin. Off. of Courts
 * Rt. 6, Box 32
 Pittsboro, NC 27312 662-4300
 542-3686

Daniel, David E. [David] (Ivor)

(RA) Special Appointment - Pres., Midland College
 * 1307 Castleford Rd. Pres., Midland College
 Midland, TX 79705 Midland, TX 79705
 915-682-4252 915-685-4500

Daniel, M. Francis [Francis] (Gail)

(FA) Divine Street UMC
 * 908 W. Pearsall St. P O Box 816
 Dunn, NC 28334 Dunn, NC 28335
 892-2386 892-2339

Daniels, Franklin D. [Frank] (Marjorie)

(FA) Marvin UMC
 * Rt. 29, Box 487
 Fayetteville, NC 28314 487-9355
 487-0966

Davenport, Laura S. [Laura]

(RM) Diaconal Minister
 * 109 Whitehead Ave. P O Box 1423
 Wilson, NC 27893 Wilson, NC 27893
 243-3653 237-6121

Davidson, Barney L. [Barney] (Donna)

(RA) Retired Minister
 * 519 S. Harrison Avenue
 Cary, NC 27511
 481-1022

Davis, Donnie G. [Donnie] (Barbara)

(RO) Disability Leave
 * Rt. 2, Box 255D
 Ellerbe, NC 28338
 652-2707

Davis, Eldrick R. [Eldrick] (Rematha L.)

(FA) Harry Hosier UMC
 690 Marble Ct. * 6201 Milford Rd.
 Fayetteville, NC 28311 Fayetteville, NC 28303
 822-4607 864-6019

Davis, Gerry G. [Gerry]

(GR) Stantonsburg UMC
 * P O Box 6
 Stantonsburg, NC 27883 238-3838
 238-3402

Davis, H. Charles [Charles] (Anne)

(SA) Pleasant Hill UMC
 * Rt. 1, Box 660A
 Robbins, NC 27325 464-3501
 464-3644

Davis, Herman Fred [Fred] (Polly)

(WI) Retired Minister
 * P O Box 955
 Elizabethtown, NC 28337
 862-8460

Davis, Jefferson W. [Jeff] (Jean)

(SA) Retired Local Pastor
 * P O Box 192
 Lemon Springs, NC 28355
 776-3047

Home

Study

Davis, Michael A. [Mike] (Karen)
 (RA) Wake Forest UMC
 * 903 S. Main St.
 Wake Forest, NC 27587 556-2239
 556-3653

Dawkins, Donald Martin [Don] (Pat)
 (RO) Tabernacle UMC
 * Rt. 3, Box 358 P O Box 757
 Rockingham, NC 28379 Rockingham, NC 28379
 895-3359 895-6331

Dawson, Sr., Robert Wesley [Bob] (Deltra)
 (WI) Associate - Whiteville Circuit UMC
 * Rt. 7, Box 8
 Whiteville, NC 28472
 642-5817

DeHart, Jr., Murry L. [Murry] (Rose Marie)
 (RA) Wesley Memorial UMC
 * 5820 Shawood Dr. 714 E. Whitaker Mill
 Raleigh, NC 27609 Raleigh, NC 27608
 848-9744 828-4408

Denny, Clyde A. [Clyde] (Leigh)
 (EC) Ocracoke UMC
 * P O Box 278
 Ocracoke, NC 27960 928-6219
 928-4211

Desrosiers, Norman A. [Norman] (Betty)
 (DU) Retired Minister
 * 100 Burning Bush La. 715 Grove Rd.
 Greenville, SC 29607 Greenville, SC 29605
 803/288-1019 803/241-1040

Dickens, Jan J. [Jan] (Joan)
 (EC) Special Appointment - Chaplain U.S. Air Force
 * 416 Hacienda Cir. 2WG/HC
 Haughton, LA 71037 Barksdale AFB, LA 71110
 318/949-5160 318/456-2111

Dietrich, Ronald E. [Ron] (Cathie)
 (FA) Associate - Haymount UMC
 2117 Wexford Oaks Ct. * 1700 Fort Bragg Rd.
 Fayetteville, NC 28303 Fayetteville, NC 28303
 485-6986 484-0181

Dillman, Lewis A. [Lewis] (Dorothy)
 (EC) Retired Minister
 * 506 Apache Trail
 Edenton, NC 27932
 221-8444

Dillon, Frederick F. [Fred] (D. Anita)
 (GO) Retired Minister
 * Rt. 2, Box 121
 Goldsboro, NC 27534
 778-6472

Dixon, Jr., Samuel W. [Sam] (Cindy)
 (RA) Special Appointment - Assoc. Dir. Conf. COM
 1808 Spiny Ridge Ct. * P O Box 10955
 Raleigh, NC 27612 Raleigh, NC 27605
 676-7969 832-9560

Dodson, Jerry S. [Jerry] (Wanda)
 (BU) Grace UMC
 * 1899 Wilkins St.
 Burlington, NC 27217 226-0785
 227-3153

Dodson, Lewis H. [Lewis] (Carrie Ruth)
 (BU) Retired Minister
 * Rt. 3, Box 135
 Walnut Cove, NC 27052
 591-4978

Dodson, Jr., Samuel G. [Sam] (Georgia R.)
 (BU) Retired Minister
 * 7311 Calibre Park Dr, #204 5123 Revere Rd.
 Durham, NC 27707 Durham, NC 27713
 489-7898 544-1078

Home

Study

Doucette, Leonard F. [Leonard] (Coleen)
 (NB) Oriental UMC
 * P O Box 659
 Oriental, NC 28571 P O Box 70
 Oriental, NC 28571
 249-0229 249-0213

Draper, Jr., Howard Dennis [Dennis] (Cathy)
 (RM) Hawkins-Tabor UMC
 * Rt. 2, Box 320
 Littleton, NC 27850 586-3993
 586-3993

Dulaney, Earl G. [Earl] (Judy)
 (RA) Pleasant Grove UMC
 * 6401 Pleasant Pines Dr.
 Raleigh, NC 27613 4415 Pleasant Grove Ch.Rd
 Raleigh, NC 27613
 783-8524 787-7763

Dunn, Clyde H. [Clyde] (Betty)
 (NB) Trinity UMC
 301 Woodland Dr.
 Jacksonville, NC 28540 * Drawer 700
 Jacksonville, NC 28541
 347-1547 455-4814

Durner, James Micheal [Jim] (Jan)
 (NB) Pine Valley UMC
 * 128 Craven Dr.
 Havelock, NC 28532 910 Pine Valley Rd.
 Jacksonville, NC 28540
 447-8267 353-4611

Dutton, Jr., John H. [John] (Patty)
 (SA) Leave of Absence
 * 4025 Carson Dr.
 Sanford, NC 27330 499-4497
 776-0055

Eakin, Charles F. [Charles] (Frances)
 (GO) Institute-Hickory Grove UMC
 * Rt. 1, Box 257
 LaGrange, NC 28551 658-6862
 566-9349

Early, Laura G. [Laura] (William S.)
 (EC) Gatesville UMC
 * P O Box 43
 Gatesville, NC 27938 357-1180
 357-0354

Earnhardt, Daniel T. [Dan] (Patricia)
 (GR) Chocowinity UMC
 1917 Sherwood Dr.
 Greenville, NC 27858 * P O Box 8245
 Greenville, NC 27835
 355-2430 758-2030

Earnhardt, Edwin L. [Ed] (Dolores)
 (EC) Retired Minister
 * Rt. 4, Box 428
 Edenton, NC 27932
 482-7197

Eason, W. Everette [Everette] (Helen)
 (SA) Jones Chapel UMC
 * 408 Rhynewood Dr.
 Sanford, NC 27330 775-3417

Edens, Jr., Allen C. [Allen] (Frances M.)
 (FA) Spring Lake UMC
 * 1715 Bixley Dr.
 Fayetteville, NC 28303 822-3730
 822-3730

Edge, G. Lloyd [Lloyd] (Eleanor)
 (RO) Chestnut Street UMC
 302 W. 32nd St.
 Lumberton, NC 28358 * P O Box 1032
 Lumberton, NC 28359
 739-4531 739-3304

Edwards, Camille O. Yorkey [Camille] (Bob)
 (WI) Seaside UMC
 88 Fairmont St.
 Ocean Isle Bch, NC 28459 * 1300 Seaside Rd., SW
 Sunset Beach, NC 28468
 579-9136 579-5753

Home

Study

Edwards, J. Paul [Paul] (Gerry)
 (GO) Retired Minister
 * 507 Cashwell Place
 Goldsboro, NC 27534
 736-1206

Edwards, Patricia [Tricia] (Rance)
 (FA) Mammers UMC
 * P O Drawer 545
 Mammers, NC 27552
 893-5264

Edwards, Robert Howard [Robert]
 (RO) Pembroke Circuit UMC
 * 1315 Morreene Rd., #14A
 Durham, NC 27705
 383-8663

Eldredge, Robert Kenneth [Bob] (Dodie)
 (BU) West Orange UMC
 * 1811 Broadway Dr. 1634 Dr. Chap. - Clvr. Gar. Rd
 Graham, NC 27253 Chapel Hill, NC 27516
 227-7527 989-4102

Elliott, Edward C. [Ed] (Gay)
 (RA) Special Appointment - Therapist, Johnston Co. Mental Hea. Ctr.
 * 5029 Knaresborough Rd. P O Box 411
 Raleigh, NC 27612 Smithfield, NC 27577
 782-6832 989-5500

Elliott, Michael H. [Mike] (Alice Anne)
 (WI) Sunset Park UMC
 913 Lorraine Drive * 406 Central Blvd.
 Wilmington, NC 28412 Wilmington, NC 28401
 392-0042 762-8866

Elliott, Roger V. [Roger] (Jackie)
 (SA) Sanford District UMC
 * 1511 Columbine Rd.
 Sanford, NC 27330
 775-7041 775-7041

Ellis, Wallace M. [Wally] (Luella)
 (GR) Retired Minister
 * 102 Fairview St.
 Williamston, NC 27892
 792-8453

Epperson, J. Sidney [Sidney] (Frances)
 (EC) Bethany UMC
 * P O Box 239
 Wanchese, NC 27981
 473-5438 473-5254

Epps, Sr., Ralph I. [Ralph] (Pinear Mae (Pat))
 (EC) Retired Minister
 * Rt. 4, Box 554A
 Edenton, NC 27932
 482-8557

Estes, Gayla Greene [Gayla] (J. Harvey)
 (GR) First UMC
 * 114 E. Church St. 114 E. Church St.
 Williamston, NC 27892 Williamston, NC 27892
 792-2802 792-3360

Estes, J. Harvey [Harvey] (Gayla G.)
 (GR) Leave of Absence
 * 114 E. Church St.
 Williamston, NC 27892
 792-2802

Eure, Jr., Aydlett J. [A.J.] (Barbara)
 (FA) Newton Grove UMC
 * Rt. 2, Box 4E
 Newton-Grove, NC 28366
 594-0969

Evans, Paul W. [Paul] (Pauline B.)
 (RM) Retired Minister
 * 833 S. Tillery St.
 Rocky Mount, NC 27803
 442-9544

Home

Study

Evans, Tommy L. [Tommy] (Mary Beth)
 (SA) Love Joy-Macedonia UMC
 * Rt 2 Box 251
 Troy, NC 27371
 572-1540

576-4531

Evans, Willie J. [Bill] (Mary Fran)
 (RO) Retired Minister
 * Route 1, Box 1
 Cades, SC 29518
 803-389-3256

Everett, Glenn B. [Glenn] (Pat)
 (EC) South Camden UMC
 * 188 South 343
 Camden, NC 27921
 335-7500

188 South 343
 Camden, NC 27921
 335-7565

Faggart, T. M. [Tom] (Billie)
 (RO) First UMC
 512 Scotland Ave.
 Rockingham, NC 28379
 997-3479

* Box 637, 410 E. Washington
 Rockingham, NC 28379
 895-4027

Fair, Leonard Owen [Leo] (Lisa)
 (GR) Associate - First UMC
 1214 N. Respass
 Washington, NC 27889
 946-3668

* Box 715, 304 W. 2nd
 Washington, NC 27889
 946-3524

Fairley, Leonard E. [Leonard] (Priscilla R.)
 (SA) Sanford Circuit UMC
 * P O Box 1512
 Lillington, NC 27546
 893-8144

Fairley, Robert A. [Robert] (Annie)
 (RO) Maxton Circuit UMC
 P O Box 185
 Maxton, NC 28364
 844-5487

* P O Box 643
 Maxton, NC 28364

Falgout, Jr., Roy Francis [Roy] (Karen)
 (RM) Red Oak UMC
 * P O Box 66
 Red Oak, NC 27868
 443-9549

443-1467

Farmer, John A. [John] (Penny)
 (NB) Special Appointment - Director, Camp Don Lee
 * Camp Don Lee
 Route 65, Box 80-A
 Arapahoe, NC 28510
 249-0697

249-1106

Farmer, Penny Dollar [Penny] (John)
 (NB) Alliance-Arapahoe UMC
 * Rt. 65, Box 80-A
 Arapahoe, NC 28510
 249-0697

249-0697

Feltman, Walter C. [Walter] (Mary)
 (NB) Retired Minister
 * 1009 Albemarle Ct.
 New Bern, NC 28562
 638-2126

Felton, Gayle Carlton [Gayle]
 (DU) Special Appointment - Asst. Prof., Duke Divinity School
 * 4018 Livingstone Pl. Duke Divinity School
 Durham, NC 27707 Durham, NC 27706
 489-3242 660-3462

Ferguson, Horace T. [Horace] (Brenda)
 (RA) Holly Springs UMC
 * 1305 Brucemont Dr.
 Garner, NC 27529
 772-8455

Fisher, Albert Fleet [Al] (Becky)
 (DU) Special Appointment - Dir., Rural Church Dev., Duke Endowment
 2813 Montgomery St. * P O Box 51307
 Durham, NC 27705 Durham, NC 27717
 493-2324 489-3359

Home

Study

Fisher, David Matthew [David] (Kathleen)
 (BU) Leasburg UMC
 * P O Box 98
 Leasburg, NC 27291
 599-1267

Fitzgerald, Norman Richard [Norm] (Brenda)
 (BU) Union Grove UMC
 * 6407 Union Gr. Church Rd.
 Hillsborough, NC 27278
 929-4597

Fitzgerald, Jr, F. Owen [Owen] (Mary Owens)
 (A) Retired Minister
 * 1612 Jarvis St. Duke Divinity School
 Raleigh, NC 27608 Durham, NC 27706
 834-3814 660-3456

Fleming, Jr., Ralph Lang [Ralph] (Ruth)
 (WI) Retired Minister
 * HCO 1, Box 31F
 Bluffton, SC 29910
 803/757-4296

Flynn, Robert C. [Robert] (Jeannine)
 (FA) Salem UMC
 * 2171 Middle Rd.
 Fayetteville, NC 28301
 483-2520 483-8959

Fogleman, Leland Jan [Jan]
 (DU) Special Appointment - Appointed to Attend School
 * 636 N. Windsor Blvd.
 Los Angeles, CA 90004

Forbes, Joseph W. [Joe] (Pat)
 (FA) First UMC
 * Box 189, 818 N. Main Box 662, 308 N. Main
 Raeford, NC 28376 Raeford, NC 28376
 875-3746 875-2111

Forbes, Jr., Daniel M. [Dan]
 (GO) Trinity UMC
 * Rt. 10, Box 85
 Kinston, NC 28501
 522-1686

Formo, Steven N. [Steve] (Dawn Boyette)
 (EC) Union-Newbegun UMC
 * 465 Dry Ridge Rd.
 Elizabeth City, NC 27909
 330-2743 330-4078

Forringer-May, Julie Bethel [Julie] (David)
 (DU) Special Appointment - Pastoral Cou., Family Counseling Service
 * 2310 Prince St. 1200 Broad St.
 Durham, NC 27707 Durham, NC 27705
 493-9109 286-3757

Fortescue, Frank Wahab [Frank]
 (GR) Retired Minister
 * Rt. 1, Box 436
 Chocowinity, NC 27817
 975-2337

Fowler, Leon D. [Leon] (Neva R.T.)
 (SA) Biscoe-Bascom's Chapel UMC
 * P O Box 88
 Biscoe, NC 27209
 428-4862 428-1008

Fox, Doris T. [Doris] (Steve, Jr.)
 (RO) Philadelphia-Cool Springs UMC
 * 2404 Old Aberdeen Rd.
 Rockingham, NC 28379
 997-6437 997-6437

Fraley, Fletcher W. [Fletcher] (Melva C.)
 (FA) Retired Minister
 * 910 Avery Place
 Greensboro, NC 27408
 292-2400

France, Everett J. [Everett] (Susan)
 (DU) Saint Paul UMC
 113 W. Murray Ave. * 2700 N. Roxboro Rd.
 Durham, NC 27704 Durham, NC 27704
 220-5238 220-2458

Home

Study

Francis, David H. [David] (Belinda)

(GO) Westwood-Ebenezer UMC

* 1618 W. Grantham St.
Goldsboro, NC 27530
422-3247

422-3414

Franklin, K. Mike [Mike] (Deborah)

(SA) Special Appointment - Chaplain, US Navy

* 16186 NW Church Rd.
Bremerton, WA 98312
206/830-5146USS California (LGN 36)
FPO AP, 96662
206/476-7240

Frazier, Kenneth E. [Kenneth]

(RA) Retired Minister

* No forward address
0, 0 0

Frazier, Jr., R. Carl [Carl] (Mary-Ellen)

(RA) Saint Francis UMC

1428 Elgin Ct.
Cary, NC 27511
467-9881* 2965 Kildaire Farm
Cary, NC 27511
362-1666

Free, Virgil Loren [Virgil] (Yueh)

(EC) Disability Leave

* 140 Ravenwood La.
Pollocksville, NC 28573
224-0431

Freeman, Brigitte Ann [Brigitte]

(NB) Diaconal Minister

P O Box 1253
Atlantic Beach, NC 28512
247-0583* P O Box 1617
Morehead City, NC 28557
726-7102

Frese, Michael David [Mike] (Patty)

(RA) Macon UMC

* P O Box 10
Macon, NC 27551
257-4744

Fulford, W. Nelson [Nelson] (Mary)

(GR) Wesley UMC

* P O Box 313
Farmville, NC 27828
753-2705P O Box 313
Farmville, NC 27828
753-3443

Funkhouser, Jr, M. L. [Chip] (Mary Hope)

(EC) Special Appointment - Chaplain, US Air Force

* 733 Hickory Ave.
Myrtle Bch AFB, SC 29577
803/238-8073354 CSG/HC
Myrtle Bch AFB, SC 29577
803/238-7697

Furr, Lenier Everitte [Lennie] (Deborah)

(WI) Jordan's Chapel UMC

* 14281 NC Hwy 210
Rocky Point, NC 28457
675-2904

Gaither, Andrew C. [Craig]

(RA) Associate - First UMC

151 Clancy Cir.
Cary, NC 27511
469-2984* 117 S. Academy St.
Cary, NC 27511
467-1861

Gales, Alvester I. [Al] (Ann)

(RO) Special Appointment - Chaplain, US Army

0

* HHB 94th ADA BDE
Unit 23131 Box 828
APO, AE 9227

Galipi, Victor L. [Vic] (Sharon)

(GO) Salem UMC

* 2706 Salem Church Road
Goldsboro, NC 27530
735-1318

735-9210

Gardner, Matt R. [Matt] (Bertha Lee)

(DU) Retired Minister

* MRH, 2616 Erwin Road
Durham, NC 27705
383-2567

Garner, Clarence [Clarence] (Elgie)

(EC) Mount Olivet UMC

P O Box 787
Manteo, NC 27954
473-2088* P O Box 787
Manteo, NC 27954
473-2089

Home

Study

Garner, Kimberly A. [Kimberly]

(GO) Fremont UMC

* P O Box 147

Fremont, NC 27830

242-4062

242-4797

Garrison, John W. [Bill] (Nancy)

(RA) Retired Minister

* QE 30, Conj. Q, Casa 31

71.065 Guarani, Brasilia, DF

Brazil, 0

Garrison, Robert H. [Bob] (Martha)

(RA) Retired Diaconal Minister

* 4616 Woodridge Drive

Raleigh, NC 27612

787-2374

Gaskins, Jr., Walter W. [Walter] (Libby)

(NB) Cherry Point UMC

4551 Rivershore Drive

New Bern, NC 28560

636-1568

* P O Box 387

Havelock, NC

28532

447-3039

Gattis, Irene F. [Irene] (Bill)

(BU) Retired Diaconal Minister

* 101 Adams Way

Chapel Hill, NC 27516

942-4051

Gattis, William H. [Bill] (Irene)

(BU) University UMC

101 Adams Way

Chapel Hill, NC 27516

942-4051

* Box 728, Franklin St.

Chapel Hill, NC 27514

929-7191

Gentle, Brian G. [Brian] (Arden)

(RA) Saint Mark's UMC

4012 Swarthmore Rd.

Durham, NC 27707

489-2174

* 4801 Six Forks Rd.

Raleigh, NC 27609

787-0544

Gibson, Alan C. [Alan] (Pamela)

(EC) Newland-Grace UMC

* 1686 Morgan's Corner Rd.

Elizabeth City, NC 27909

771-2265

771-2265

Gibson, Robert Stansill [Bob]

(RO) Retired Minister

* 3420 Shamrock Dr. #503

Charlotte, NC 28215

704/532-7215

Gilbert, Milton H. [Milton] (Lucretia)

(RM) Rosemary UMC

625 Cedar St.

Roanoke Rapids, NC 27870

537-2092

* 900 Jackson St.

Roanoke Rapids, NC 27870

537-3973

Gillikin, Haywood W. [Haywood] (Jenny)

(EC) Mount Hermon UMC

* 805 Okisko Road

Elizabeth City, NC 27909

264-2156

264-2156

Glass, Jr., Joseph Conrad [Conrad] (Gaynelle)

(RA) Special Appointment - Professor, North Carolina State Univ.

* 3208 Huntleigh Dr.

Raleigh, NC 27604

876-4758

Bx7801, 310 Poe Hall, NCSU

Raleigh, NC 27695

515-6241

Gleaves, Edith Lee [Edith]

(RA) Special Appointment - Assoc. Dir. Conf. COM

428 Northbrook Dr.

Raleigh, NC 27609

783-7464

* P O Box 10955

Raleigh, NC

27605

832-9560

Glover, Murrell K. [Murrell] (Erma)

(GR) Retired Minister

* 4 Lystra Estates, Rt. 9

Chapel Hill, NC 27514

942-5936

Home

Study

Glover, R. Keith [Keith] (Fran)

(RA) Jenkins Memorial UMC

5317 Cypress La.

Raleigh, NC 27609

876-5894

* 725 N. Boylan Ave.
Raleigh, NC 27605
833-4306

Goddard, Gayle Sisk [Gayle] (Jim)

(SA) Mount Zion UMC

* Rt. 3, Box 577

Pittsboro, NC 27312

542-3006

542-3006

Goddard, Jr., James Earl [Jim] (Gayle)

(SA) Chatham-Cedar Grove UMC

* Rt. 3, Box 577

Pittsboro, NC 27312

542-3006

542-3006

Godwin, Sherwood A. [Sherwood] (Margaret (Peg))

(GO) Ronas UMC

* Rt. 1, Box 48

Mt. Olive, NC 28365

658-4839

658-4721

Goehring, Carol W. [Carol] (David)

(WI) Wrightsville UMC

* 208 Cypress Avenue

Wrightsvl. Bch, NC 28480

256-3447

PO Box 748

Wrightsvl Bea, NC 28480

256-4471

Goehring, David J. [David] (Carol W.)

(WI) Wesleyan Chapel UMC

* 208 Cypress Ave.

Wrightsvle Bch, NC 28480

256-3447

P O Box 10472

Wilmington, NC 28405

686-4041

Goldfinch, Jr., Albert Eugene [Gene] (Teresita)

(SA) Piney Grove-Hickory Grove UMC

* Rt. 4, Box 302

Siler City, NC 27344

742-3557

Rt. 4, Box 302

Siler City, NC 27344

742-3557

Goldston, C. Wade [Wade] (Ruth)

(RM) Retired Minister

* P. O. Box 4042

Rocky Mount, NC 27803

977-2440

Gonia, Rachel Radeline [Rachel] (Ronald)

(BU) Associate - Orange UMC

244 Hayes Rd.

Chapel Hill, NC 27514

942-5244

1220 Airport Rd.

Chapel Hill, NC 27514

942-2825

Gonia, Ronald E. [Ron] (Rachel)

(BU) Associate - University UMC

244 Hayes Rd.

Chapel Hill, NC 27514

942-5244

* P O Box 728

Chapel Hill, NC 27514

929-7191

Gooch, Ray Thomas [Ray]

(SA) Pittsboro Circuit UMC

* P. O. Box 795

Pittsboro, NC 27312

542-3033

542-3033

Goodwin, Dennis M. [Dennis] (Peggy)

(GO) First UMC

9 Ramblewood

Mt. Olive, NC 28365

658-2637

* P O Box 386

Mt. Olive, NC 28365

658-3169

Goodwin, Durward T. [Durward] (Gertrude)

(EC) Retired Minister

* Rt. 4, Box 62-B

Snow Hill, NC 28580

747-5575

Granger, Paul D. [Paul] (Myrna)

(FA) Leave of Absence

* 5600 Tee Ct.

Hope Mills, NC 28348

433-2663

Home

Study

- Grant, Jr., Henry B. [Henry] (Georgia)
 (FA) Special Appointment - Appointed in Iowa Conference
 * Rt. 2, Box 4A2D P O Box 601
 Panora, IA 50216 Panora, IA 50216
 515/755-2185 515/755-2655
- Graves, Stacey Zane [Stacey]
 (RA) Associate - Hayes Barton UMC * P O Box 6096
 2307 Fairview Rd. Raleigh, NC 27628
 Raleigh, NC 27608 832-6435
 783-7842
- Graves, Walter L. [Walter] (Peggy C.)
 (FA) Christ UMC * 3101 Raeford Rd.
 2115 Clinchfield Dr. Fayetteville, NC 28303
 Fayetteville, NC 28304 484-3340
 484-8658
- Green, Harold William [William]
 (RA) Associate - First UMC * 117 S. Academy St.
 1238 Hamilton Ct., Apt. B Cary, NC 27511
 Cary, NC 27511 467-1861
 460-7115
- Green, Lawrence Amon [Lawrence] (Naomi W.)
 (EC) Retired Minister
 * Rt. 1, Box 3A
 Blackstone, VA 23824 804/292-7285
 804/292-1433
- Greene, John Thomas [John] (Nellie)
 (RM) Retired Minister
 * P. O. Box 43
 Pomona Park, Fl 32181
 904/649-9414
- Gregory, W. Bryan [Bryan] (Eva Mae)
 (RM) Retired Minister
 * Route 1, Box 243 C
 Roanoke Rapids, NC 27870
 537-7768
- Grill, C. Franklin [Frank] (Helge)
 (RO) Fairmont Trinity UMC
 * 309 Iona St. 307 Trinity St.
 Fairmont, NC 28340 Fairmont, NC 28340
 628-7365 628-7427
- Grissom, David R. [David] (Sue)
 (DU) Special Appointment - Superintendent, The Oxford Orphanage, Inc
 * 500 College St. 600 College St.
 Oxford, NC 27565 Oxford, NC 27565
 690-0542 693-5111
- Gum, Donald F. [Don] (Brenda)
 (BU) Special Appointment - Dir., Pastor. Care, Alamance Hea. Services
 4341 NC 54 * P O Box 202
 Graham, NC 27253 Burlington, NC 27216
 578-4584 570-4076
- Gunter, Edward M. [Ed] (Beverly)
 (BU) Saint Paul UMC
 * 609 Trail 2
 Burlington, NC 27215 228-1681
 226-0818
- Guthrie, Kendall Jay [Kendall] (Sandra)
 (GR) Robersonville UMC
 * P O Box 397
 Robersonville, NC 27871 795-4854
 795-4663
- Guthrie, Walter Sherman [Sherman] (Cora L.)
 (EC) Woodland UMC
 * Rt. 4, Box 189
 Hertford, NC 27944
 264-3679
- Hackett, Charles Martin [Charles] (June)
 (GO) Kenly-Buckhorn UMC
 P O Box 155 * P. O. Box 155
 Kenly, NC 27542 Kenly, NC 27542
 284-2192 284-2139

Home

Study

Hackett, Timothy Shawn [Timm]
 (RA) Bethlehem-Shady Grove UMC
 * Rt. 3, Box 89
 Warrenton, NC 27589
 257-4417

Hackney, Elizabeth Merle [Beth]
 (SA) Associate - Saint Luke UMC
 2501 Castleton Dr.
 Sanford, NC 27330
 776-6272

* 2916 Wicker St.
 Sanford, NC 27330
 776-2012

Haddock, Jr., William A. [Bill] (Jean)
 (BU) Shiloh UMC
 * 4718 N. NC 87
 Gibsonville, NC 27249
 584-0844

584-0844

Hadley, Jr., Jacob Milton [Milton] (Maxine)
 (RM) Special Appointment - Dir. of Past. Care, Annie Penn Mem. Hosp.
 * 1324 Pennrose Dr.
 Reidsville, NC 27320
 919/349-3372

Annie Penn Mem. Hosp.
 618 S. Main St.
 Reidsville, NC 27320
 919/349-8461

Hairr, Joe Elmon [Joe]
 (SA) Hope UMC
 * 714 N. Garden Ave.
 Siler City, NC 27344
 742-4920

Hale, Michael L. [Mike] (Jane)
 (FA) Special Appointment - Family Life Spec., Meth. Home for Children
 110 Lattimore St.
 Hope Mills, NC 28348
 425-3790

* 1617A Owen Dr.
 Fayetteville, NC 28304
 483-2420

Hall, Stephen B. [Steve] (Teresa)
 (SA) Special Appointment - Chaplain, U.S. Navy
 * 14 E. Keklico Ct.
 Goose Creek, SC 29445
 803/875-0557

Naval Weapons Station
 Code C-1
 Charleston, SC 29408
 803/764-7911

Hall, Steven M. [Steve] (Cheryl N.)
 (GO) Whitley-Elizabeth UMC
 * 809 Wilson's Mill Rd.
 Smithfield, NC 27577
 934-8834

989-8506

Hall, Jr., William Kenneth [Kenneth] (Kari)
 (RO) Saint Paul's UMC
 205 S. Elm St.
 Maxton, NC 28364
 844-5463

* P O Box 483
 Maxton, NC 28364
 844-3792

Hall, Sr., W. Kenneth [Ken] (Pat)
 (EC) Ahoskie UMC
 * 102 S. Pembroke Ave.
 Ahoskie, NC 27910
 332-3738

P O Box 665
 Ahoskie, NC 27910
 332-3303

Hamilton, James W. [Jim] (Betty)
 (SA) Retired Minister
 * P. O. Box 889
 Biscoe, NC 27209
 428-2225

Hamilton, Riley T. [Riley] (Betty)
 (RA) Bunn-Hill King Charge UMC
 * P O Box 142
 Bunn, NC 27508
 496-2437

Hamm, Rodney G. [Rodney] (Phyllis)
 (WI) Wesley Memorial UMC
 3325 Amber Dr.
 Wilmington, NC 28409
 791-5071

* 1401 S. College Rd.
 Wilmington, NC 28403
 791-4092

Hammond, Robert Michael [Rob] (Denise S.)
 (NB) Straits-North River UMC
 * 126 Pinners Point Rd
 Beaufort, NC 28516
 728-1714

Home	Study
Hancock, C. Glenn [Glenn] (Evelyn Sykes) (SA) Troy Circuit UMC 1934 Stoneybrook Dr. Sanford, NC 27330 776-9191	* Rt. 1, Box 51 Troy, NC 27371 572-1661
Hankal, Madison N. [Madison] (RA) Gillburg UMC * Rt. 1, Box 30 Henderson, NC 27536 492-3671	492-8155
Hanse, Richard Lawton [Rick] (Lisa) (FA) Kipling UMC P O Box 186 Kipling, NC 27543 552-2124	* P O Box 88 Kipling, NC 27543
Harbin, Jr., Harold H. [Hal] (Libby) (NB) Salter Path UMC * P O Box 70 Salter Path, NC 28575 247-6316	247-3253
Hardison, Jr., Riley Vance [Vance] (Phyllis) (GR) Retired Local Pastor * 310 E. 13th St. Washington, NC 27889 946-7004	
Hardt, Otto H. C. [Otto] (Betty) (BU) Burlington Circuit UMC * 1421 Bethel Meth.Ch.Rd. Burlington, NC 27217 584-8646	584-8646
Hargrove, Robert H. [Bob] (Alethea) (WI) Shallotte Circuit UMC * P O Box 178 Shallotte, NC 28459 754-6439	
Harper, Ruth E. [Ruth] (G. Lea) (WI) Wilmington District UMC * 2201 Lynnwood Dr. Wilmington, NC 28403 762-0400	
Harrell, Haywood L. [Haywood] (Dorothy) (GO) Retired Minister * Route 3, Box 770 Snow Hill, NC 28580 747-2090	
Harrington, William David [David] (NB) Harker's Island UMC * P O Box 307 Harkers Island, NC 28531 728-4368	728-7015
Harris, Don Lee [Don Lee] (Emma) (RO) First UMC 1304 Franklin Ave. Laurinburg, NC 28352 276-1939	* 101 W. Church St. Laurinburg, NC 28352 276-1593
Harris, H. LeRoy [LeRoy] (RA) Retired Minister * P O Box 816 Carolina Beach, NC 28428 458-5007	
Harris, Jr., James H. [Jim] (Brenda) (GR) Associate - Jarvis Memorial UMC * 201 Harmony St. Greenville, NC 27834 756-6678	510 S. Washington St. Greenville, NC 27834 752-3101
Harris, Jr., Robert G. [Bob] (Donna) (GR) Special Appointment - Chief, Chaptl. Serv., VA Med. Ctr., Lexington * 3293 Tisdale Dr. Lexington, KY 40503 606/224-4216	VA Medical Center Lexington, KY 40511 606/281-3910

Home

Study

Harrison, Russell S. [Russell] (Julia)

(DU) Retired Minister
 * 2629 W. Cornwallis Road
 Durham, NC 27705
 493-2265

Harsh-Cafferty, Susan L. [Susan] (Dennis J.)

(SA) Goldston UMC
 P O Box 85 * P O Box 85
 Goldston, NC 27252 Goldston, NC 27252
 898-4337 898-4523

Harvin, David L. [David] (Sue)

(BU) Carrboro UMC
 * 102 Dove St. 200 Hillsborough Rd.
 Carrboro, NC 27510 Carrboro, NC 27510
 968-6981 942-1223

Harwood, Jr., John E. [John] (Gail)

(DU) Oxford UMC
 415 Hancock St. * P O Box 757
 Oxford, NC 27565 Oxford, NC 27565
 693-3237 693-4091

Hatch, Mary Martha [Martie]

(RA) Flat Rock UMC
 * Rt. 3, Box 743
 Henderson, NC 27536 492-0976
 438-3360

Hause, Charles J. [Charles] (Rita)

(WI) Associate - Wesley Memorial UMC
 * 1519-4 Village Dr. 1401 S. College Rd.
 Wilmington, NC 28401 Wilmington, NC 28403
 799-8989 791-4092

Hayes, Carol Dell [Carol]

(RA) Assoc. Dir, Conf. COM
 4100 Five Oaks Dr., #28 * P O Box 10955
 Durham, NC 27707 Raleigh, NC 27605
 490-8675 832-9560

Hedden, Forrest D. [Forrest] (Jean M.)

(WI) Retired Minister
 * 5846 Michelle Dr.
 Wilmington, NC 28403
 791-7633

Helms, Suzanna Ross [Suzanna] (Hank)

(RA) Leave of Absence
 * 3405 Huntleigh Drive
 Raleigh, NC 27604
 876-0096

Helms, Jr., Julian B. [J.B.] (Carolyn)

(NB) Northwoods UMC
 111 McRae Ct. * 1528 Gum Branch Rd.
 Jacksonville, NC 28546 Jacksonville, NC 28546
 919/347-1338 919/346-9726

Hendricks, M. Elton [Elton] (Jerry)

(FA) Special Appointment - President, * Methodist College
 234 Kinlaw Rd. * Methodist College
 5400 Ramsey St.
 Fayetteville, NC 28311 Fayetteville, NC 28311
 488-0793 630-7005

Herrin, Charles L. [Chuck] (Kitty)

(RM) Halifax UMC
 * 810 Roanoke Dr. P O Box 365
 Cary, NC 27513 Halifax, NC 27839
 469-9340 583-6271

Herring, Charles M. [Charlie] (Wanda)

(RO) Special Appointment - Chaplain, * US Army
 HHC 2/68 ARBN
 Unit 23725
 APO, AE 0

0

0

Hewett, William Oscar [Bill] (Faye)

(RO) Ledbetter UMC
 * Rt. 2, Box 198B
 Rockingham, NC 28379 997-4919
 895-9822

Home

Study

- Hickle, Steven A. [Steve] (Peggy)
 (RA) Fairmont UMC
 117 Brooks Ave.
 Raleigh, NC 27607 * 2501 Clark Ave.
 832-2403 Raleigh, NC 27607
 832-3316
- Hicks, Patricia [Trish]
 (RA) Diaconal Minister
 4140 Cary Oaks Drive * 117 S. Academy St.
 Apex, NC 27502 Cary, NC 27511
 467-1861
- Hicks, Phyllis Kay [Phyllis]
 (BU) Special Appointment - Past.Coun,Past.Care & Cou.Inst.of DU-CH
 209 Butler Ct. * 3325 Ch.HillBlvd.Suite102
 Chapel Hill, NC 27514 Durham, NC 27707
 932-3242 489-6452
- Hicks, Jr., James W. [Jim] (Ruby)
 (GO) Disability Leave
 * 3730 Salem Church Rd.
 Goldsboro, NC 27530
 736-2311
- Higgins, Lawrence C. [Larry] (Rhonda)
 (EC) Riverside UMC
 * 1103 W. Williams Cir. P O Box 1385
 Elizabeth City, NC 27909 Elizabeth City, NC 27909
 338-6262 335-4549
- High, Jr., Luther V. [Luther] (Velma)
 (GR) Vanceboro Circuit UMC
 * 205 Honolulu Rd.
 Vanceboro, NC 28586
 244-1782
- Hill, D. Christopher [Chris] (Cindy)
 (DU) Helena UMC
 * Rt. 1, Box 4
 Timberlake, NC 27583
 364-2819
- Hill, Edward Carlton [Eddie] (Nita)
 (DU) Mount Tirzah UMC
 * Rt. 1, Box 873-2
 Timberlake, NC 27583
 364-1387
- Hill, Ralph M. [Ralph] (Faye)
 (FA) Goshen-Keener UMC
 * Route 2, Box 150-A
 Newton Grove, NC 28366
 594-0992
- Hill II, Edward F. [Ned] (Rochelle)
 (NB) Garber UMC
 4510 Tenella Rd. * 4201 Country Club Rd
 New Bern, NC 28562 New Bern, NC 28562
 637-5961 637-4022
- Hill, Jr., A. P. [A.P.] (LaRue)
 (GR) Retired Minister
 * 2009 Fairview Way
 Greenville, NC 27858
 919-355-9109
- Hill, Jr., Noah B. [N.B.] (Charlotte)
 (FA) Retired Minister
 * 463 Albemarle Dr.
 Fayetteville, NC 28311
 488-4179
- Hillman, Randy A. [Randy] (Wanda)
 (EC) Special Appointment - Assoc.Dir.,Chap.Serv.,Forsyth Mem.Hosp.
 4408 Robinhood Rd. * 3333 Silas Cr.Prkwy.
 * Forsyth Memorial Hosp.
 Winston-Salem, NC 27106 Winston-Salem, NC 27103
 922-4297 718-2005
- Hines, David M. [David]
 (RO) Diaconal Minister
 4924 Pinedale Blvd. * P O Box 1032
 Lumberton, NC 28358 Lumberton, NC 28359
 671-9136 739-3304

Home

Study

Hinnant, H. Mallie [Mallie] (Susan)
 (GO) Jefferson UMC
 1502 Ninth St. * 1101 N. Jefferson Ave.
 Goldsboro, NC 27534 Goldsboro, NC 27534
 735-1669 734-0144

Hinson, Walter Michael [Michael] (Brenda M.)
 (NB) Riverside UMC
 1510 National Ave. * 405 Avenue A
 New Bern, NC 28560 New Bern, NC 28560
 637-6386 637-9326

Hirschi, Carlton F. [Carlton] (Martha)
 (SA) Retired Minister
 * P O Box 584
 Pittsboro, NC 27312
 542-2737

Hix, Jr., Clarence Eugene [Gene] (Betty)
 (GO) Retired Minister
 * Rt. 3, Box 42
 Fayette, MO 65248
 816/248-2697

Hobbs, James L. [Jim] (Mary)
 (GO) Providence UMC
 * Rt 6, Box 200
 Goldsboro, NC 27530
 735-4607 734-7114

Hobbs, John W. [John] (Betty Jo)
 (GR) Retired Minister
 * P O Box 1000
 Montreat, NC 28757
 704/669-9732 704/669-8411

Hobbs, Michael B. [Michael] (Gaye)
 (DU) McMannen UMC
 4322 Berini Drive * 4102 Neal Rd.
 Durham, NC 27705 Durham, NC 27705
 383-4425 383-1263

Hockett, Margaret B. [Margaret] (Jerry)
 (WI) Epworth UMC
 * 111 Sassaqua Rd. P O Box 3455
 Castle Hayne, NC 28429 Wilmington, NC 28406
 675-2600 762-9635

Hocutt, Allison Brady [Al] (Paula)
 (RM) Hart-Speight UMC
 * Rt. 1, Box 390
 Elm City, NC 27822
 446-4883

Hodge, Rudolph H. [Rudy]
 (NB) Disability Leave
 * 5344 Barclay Drive
 Raleigh, NC 27606
 851-3545

Hodgin, Hubert Howard [Hugo] (Sue)
 (BU) Retired Minister
 * 110 Westover Dr.
 Lexington, NC 27292
 704/249-3109 704/249-8186

Holliday, William Ervin [Bill] (Elizabeth M.)
 (RO) Glenwood UMC
 * Rt. 4, Box 163A Rt. 4, Box 163A
 Rockingham, NC 28379 Rockingham, NC 28379
 895-9536 895-9536

Hollis, Thomas M. [Tom] (Ann)
 (RA) Plank Chapel UMC
 * Rt. 1, Box 208B
 Kittrell, NC 27544
 438-6080 492-1919

Hollowell, Clifton R. [Clif] (Jo-Anne)
 (FA) Disability Leave
 * 5112 Ariel Ct.
 Fayetteville, NC 28306
 424-5298

Home

Study

- Holmes, Audrey C. [Audrey]
(DU) Special Appointment - Appointed to Attend School
* 86 Stone Hill Ct.
Durham, NC 27704
471-0712
- Holtsclaw, Thomas G. [Tom] (Jan)
(NB) New Bern District UMC
* 1503 Kimberly Rd.
New Bern, NC 28562
637-4600
- Hood, Jean L. [Jean] (Elizabeth)
(GO) Retired Minister
* Rt. 6, Box 310-C-5
Goldsboro, NC 27530
689-9850
- Hoogerland, Thomas D. [Tom] (Wynell)
(RM) Elm City UMC
* P O Box 307
Elm City, NC 27822
236-4371
236-3425
- Horne, Alvin M. [Al] (Susan)
(BU) Friendship UMC
* 4702 Fr'ndship-Pat.MillRd
Burlington, NC 27215
227-7733
4612 Fr'ndship-Pat.MillRd
Burlington, NC 27215
227-0381
- Horne, Herbert Franklin [Herb] (Hazel)
(NB) Retired Local Pastor
* Box 728
Maysville, NC 28555
346-6409
- Hough, Thomas Bryant [T. B.] (Mary)
(RO) Retired Minister
* 1224 Village Cr.Lane,A-5
Mt. Pleasant, SC 29464
803/881-1839
- House, Thomas H. [Brother Thomas] (Madelyn)
(RO) Retired Minister
* 100 WesleyPinesRd,Apt.108
Lumberton, NC 28358
738-3686
- Hubbard, Charles S. [Charlie] (Mercer)
(SA) Retired Minister
* P. O. Box 58
Pittsboro, NC 27312
542-2060
- Huckaby, Jr., Robert L. [Rob] (Susan Y.)
(RA) Diaconal Minister
7409 Deer Track Drive
Raleigh, NC 27613
847-7532
* 6612 Creedmoor Rd.
Raleigh, NC 27613
847-2818
- Hudson, Pamela Jo [Pamela]
(RM) Special Appointment - Chaplain, Samarkand Manor Training Sch.
* Rt. 3, Box 187-F
Carthage, NC 28327
692-1933
P O Box 96
Eagle Springs, NC 27242
673-3756
- Huffines, Terry L. [Terry] (Lisa)
(BU) Haw River UMC
306 Graham Rd.
Haw River, NC 27258
578-1149
* P O Box 460
Haw River, NC 27258
578-0611
- Huffman, Virgil B. [Butch] (Ann)
(BU) Cobb Circuit UMC
* Rt. 1, Box 565
Pelham, NC 27311
388-2489
388-2489
- Huggins, Johnnie S. [Johnnie] (Ruby)
(FA) Victory UMC
2701-1 Preston Woods La.
Fayetteville, NC 28304
483-6796
* P O Box 64132
Fayetteville, NC 28306
484-3390

- Home Study
- Huggins III, H. Sidney [Sid] (Kay)
(GR) Jarvis Memorial UMC
107 Williamsburg Dr.
Greenville, NC 27858
756-4645 * 510 S. Washington St.
Greenville, NC 27858
752-3101
- Hunnings, Bess G. [Bess] (Hank)
(DU) Associate - Epworth UMC
* 910 Sunstone Dr.
Durham, NC 27712 3002 Hope Valley Rd.
Durham, NC 27707
489-6557
- Hunnings, Henry M. [Hank] (Bess)
(DU) Retired Minister
* 910 Sunstone Dr.
Durham, NC 27712 203 Reams Ave.
Roxboro, NC 27573
597-8451
- Hunt, Harold [Harold] (Carol)
(RO) Hickory Grove UMC
* P O Box 1531
Pembroke, NC 28372
521-3654
- Hunter, J. Manly [Jack] (Wilma)
(GR) Farmville UMC
* 204 Hillcrest Dr.
Farmville, NC 27828
753-4774 Box 13, 903 W. Church St.
Farmville, NC 27828
753-4803
- Hunter, Jack L. [Jack] (Carolyn)
(BU) Front Street UMC
1218 Edgewood Ave.
Burlington, NC 27215 * P O Box 2597
Burlington, NC 27216
226-0738 227-6263
- Huskins, James R. [Jim] (Linda)
(EC) Hatteras UMC
* P O Box 310
Hatteras, NC 27943
986-2254 986-2149
- Huston, Clarence Earl [Earl] (Evelyn)
(GO) Faison Circuit UMC
* PO Box 417
Faison, NC 28341
267-2861
- Hutcherson, Cyrus B. [Cy]
(EC) Retired Minister
* 411 Robin Lane
Marietta, GA 30067
404/977-2081
- Hutchinson, Charles H. [Charles] (Iris)
(EC) Murfreesboro UMC
* P O Box 392
Murfreesboro, NC 27855
398-4551 398-4556
- Ingram, Geraldine D. [Gerry] (Kelly)
(DU) Special Appointment - Assoc. in Ord. Min., Hinton Rural Life Ctr.
Rt. 5, Box 1071 * P O Box 27
Hayesville, NC 28904
704/389-9819 Hayesville, NC 28904
704/389-8336
- Ingram, O. Kelly [Kelly] (Gerry)
(DU) Retired Minister
* Rt. 5, Box 1071
Hayesville, NC 28904
704/389-9819
- Innes, Randall E. [Randy] (Emily)
(BU) Swepsonville UMC
* P O Box 36
Swepsonville, NC 27359
578-3661 578-3661
- Irwin, Robert Lynn [Robert] (Jane)
(WI) Rocky Point UMC
* 510 Dock St.
Wilmington, NC 28401 P O Box 6
Rocky Point, NC 28457
251-8730 675-0211

Home

Study

Jackson, Jeffrey L. [Jeff] (Valerie Lynn)

(DU) Hermon-White Memorial UMC

* 1612 Lynne Ave.
Henderson, NC 27536
438-6096529 Alexander Ave.
Henderson, NC 27536

Jackson, Jerry A. [Jerry] (Annette)

(NB) Queen's Creek UMC

305 Hubert Blvd.
Hubert, NC 28539
353-1930* 324 Hubert Blvd.
Hubert, NC 28539
353-0441

Jackson, Lester P. [Lester] (Henrietta)

(RM) Retired Minister

* 308 Golfer's Lane
Nashville, NC 27856
459-2355

Jackson, Richard C. [Richard] (Cheryl)

(FA) Special Appointment - Chaplain, US Army

* 6 Mountain Laurel Ct.
Columbia, SC 29223
803/736-9323HHC 4th Trng Bde
Ft Jackson, SC 29207
803/751-7094

Jackson, Wilbur I. [Wil] (Carolyn)

(RA) Cary: Macedonia UMC

3508 Campbell Rd.
Raleigh, NC 27606
851-4724* 2904 Walnut St.
Cary, NC 27511
851-1551

Jacobs, Harold Dean [Harold] (Edna)

(RO) Diaconal Minister

PO Box 1348
Pembroke, NC 28372
521-8669* Rt. 3, Box 196
Maxton, NC 28364
521-2111

Jansen, John Jay [John] (Patricia)

(FA) Cumberland UMC

* Rt. 20, Box 1252
Fayetteville, NC 28306
424-6897

425-5356

Jarrett, Eddie Jo V. [Eddie Jo]

(DU) Lakewood UMC

* 2211 Elmwood Ave.
Durham, NC 27707
489-43352317 Chapel Hill Rd.
Durham, NC 27707

Jarvis, Dwight C. [Dwight] (Ann)

(RA) Retired Minister

* 1309 Shelley Rd.
Raleigh, NC 27609
782-7938

Jeffries, Sr., William M. [Bill] (Jo Anne)

(RO) Trinity UMC

400 E. Third Ave.
Red Springs, NC 28377
843-4019* P O Box 48
Red Springs, NC 28377
843-4011

Jenkins, David Omar [Oli]

(DU) Special Appointment - Wesley Chaplain, Duke University

Box 9514, Duke Station
Durham, NC 27706
286-1109* Duke Chapel, Duke Univer.
Durham, NC 27706
684-6735

Jenkins, Edith Dudley [Edith] (Carroll)

(GR) Washington Circuit UMC

* 318 E. 12th St.
Washington, NC 27889
946-4382

Jenkins, Theodore R. [Ted] (Ormah)

(RM) Retired Minister

* 628 Breckenridge Rd.
Kannapolis, NC 28083
704/938-9891

Jenks, Gregory Keith [Greg] (Beth)

(BU) Saxapahaw UMC

* P O Box 268
Saxapahaw, NC 27340
376-3630

Home

Study

- Jernigan, Julius O. [J. O.] (Ruth)
 (FA) Special Appointment - Chaplain, VA Hospital
 5736 Dobson Dr. * 2300 Ramsey St.
 Fayetteville, NC 28311 Fayetteville, NC 28301
 488-2629 822-7031
- Jessee, D. Douglas [Doug] (Beverly)
 (RA) First UMC
 107 Stourbridge * 117 S. Academy St.
 Cary, NC 27511 Cary, NC 27511
 467-9290 467-1861
- Johnson, C. Reginald [Reg] (Diane)
 (GR) Special Appointment - Prof., Spiritual Formation
 * 525 Talbott Dr. Asbury Theological Sem.
 Wilmore, KY 40390 Wilmore, KY 40390
 606/858-3081 606/858-3581
- Johnson, Doris J. [Doris]
 (EC) Aulander-Harrellsville UMC
 * P O Box 365
 Harrellsville, NC 27942
 356-2279
- Johnson, George W. [George] (Nadine)
 (BU) Burlington District UMC
 * 3118 Truitt Dr.
 Burlington, NC 27215
 584-7959 584-7959
- Johnson, Glenda N. [Glenda] (William)
 (RA) Saint Andrews UMC
 4000 Brothwell Ct. * 1201 Maxwell Dr.
 Raleigh, NC 27606 Raleigh, NC 27603
 851-1869 772-4410
- Johnson, Harvey B. [Harvey] (Willie)
 (BU) Special Appointment - Exec.Dir./Chaplain, Kirkwood by the River
 * Box 101083, 3346 Sunniroc 3605 Ratliff Rd.
 Birmingham, AL 35210 Birmingham, AL 35210
 205/956-0692 205/956-2184
- Johnson, J. Donald [Don] (Joanne)
 (BU) Saint Lukes UMC
 * 1114 Greenwood Dr. 752 Greenwood Dr.
 Burlington, NC 27217 Burlington, NC 27217
 584-7390
- Johnson, James Paul [Jim] (Barbara)
 (RA) Special Appointment - Appointed to Attend School
 * 1315 Morreene Rd. #15-1 Duke Divinity School
 Durham, NC 27705 Durham, NC 27702
 382-7572 660-3418
- Johnson, Lawrence E. [Larry] (Bernice)
 (FA) John Wesley UMC
 * 3212 McChoen Drive 616 Cumberland St.
 Fayetteville, NC 28301 Fayetteville, NC 28301
 822-2984 483-5052
- Johnson, Marilyn H. [Marilyn] (Floyd)
 (NB) Retired Diaconal Minister
 * 1408 Kimberly Rd.
 New Bern, NC 28562
 638-1372
- Johnson III, Paul Jones [Skip] (Ann)
 (RA) Special Appointment - Appointed in N GA Conference
 1667 Stony Creek Way * 2428 Main St. E.
 Lilburn, GA 30247 Snellville, GA 30278
 404/978-2825 404/972-9360
- Jones, Donnie L. [Donnie] (Brenda)
 (WI) St. John-Smith Chapel UMC
 * 226 Fairfield Dr. 801 N. Seventh St.
 Wilmington, NC 28401 Wilmington, NC 28401
 251-8720 251-8720
- Jones, Garry E. [Garry] (Beverly)
 (DU) Salem UMC
 * 302 Forest Rd.
 Oxford, NC 27565
 693-7179

Home

Study

- Jones, George A. [George] (Bonnie)
 (BU) Mebane UMC
 205 S. Fourth St. * 200 S. Fourth St.
 Mebane, NC 27302 Mebane, NC 27302
 563-1661 563-4301
- Jones, H. Tyler [Tyler] (Kathy)
 (GR) Hobgood UMC
 * P O Box 327
 Hobgood, NC 27843
 826-3635
- Jones, Linwood S. [Lindy] (Phyllis)
 (EC) Currituck UMC
 * P O Box 648
 Grandy, NC 27939
 453-3559
- Jones, Norwood L. [Norwood] (Helen)
 (RA) Retired Minister
 * 321 Barbour St.
 Clayton, NC 27520
 553-2492
- Jones, Vassar W. [Vassar] (Ruby H.)
 (DU) Retired Minister
 * 418 W. Gordon St.
 Roxboro, NC 27573
 599-9203
- Jones, Jr., Barney Lee [Barney] (Marjorie)
 (DU) Retired Minister
 * P O Box 1094
 Bridgehampton, NY 11932
 516/537-0301
- Jordan, Bobby L. [Bobby] (Linda P.)
 (EC) Albemarle UMC
 Box 86, 214 Bush St. * Box 86
 Roper, NC 27970 Roper, NC 27970
 793-3291 793-3291
- Jordan, Harry [Harry] (Fran)
 (RM) Retired Minister
 * 2200 Chelsea Dr.
 Wilson, NC 27893
 237-8113
- Joyce, Johnie L. [Johnie L.] (Lou)
 (DU) Retired Minister
 * 3135 Hope Valley Rd.
 Durham, NC 27707
 490-6184
- Joyner, Jr., F. Belton [Belton] (Toni)
 (RA) Raleigh District UMC
 6201 Godfrey Dr. * PO Box 10955
 Raleigh, NC 27612 Raleigh, NC 27605
 787-4660 834-5100
- Juren, Jerry Jay [Jerry] (Ann)
 (DU) First UMC
 371 Hillcrest Dr. * 114 Church St.
 Henderson, NC 27536 Henderson, NC 27536
 438-4162 438-8791
- Kasper, J. Mark [Mark]
 (WI) Special Appointment - Couns., Hemingway Counseling Services
 216 McRae St. * 216 McRae St.
 Wilmington, NC 28401 Wilmington, NC 28401
 762-8774 762-8774
- Kennedy, Jr., Mark Hodges [Mark] (Kathie)
 (GO) Pine Forest UMC
 5462 Hiway 581 * Rt. 5, Box 389
 Goldsboro, NC 27530 Goldsboro, NC 27530
 736-1910 735-5161
- Kim, Eul Lark [Eul Lark] (Samduck)
 (RA) Raleigh: Korean UMC
 * 4000-101 Twickenham Ct.
 Raleigh, NC 27613
 781-4097

Home

Study

King, Jr., A. Kimsey [Kimsey] (Jean)
 (DU) Disability Leave
 * 5315 Yardley Terrace
 Durham, NC 27707
 489-6497

489-6497

Kinley, Grady L. [Grady]
 (GO) Retired Minister
 * 108 Rose Dr.
 Goldsboro, NC 27534
 778-3079

Kirby, Wallace H. [Wallace] (Dixie)
 (DU) Retired Minister
 1635 Crescent Dr.
 Henderson, NC 27536
 438-5680

* P O Box 240
 Roxboro, NC 27573

Knight, R. Norman [Norman] (Ruby)
 (RA) Retired Minister
 * 2801 Westwick Ct.
 Raleigh, NC 27615
 847-0215

Knott, T. Garland [Garland] (Kathleen)
 (FA) Special Appointment - Professor, Methodist College
 * 5133 Waterbury Pl. Fayetteville, NC 28311
 Fayetteville, NC 28311
 488-3032 630-7077

Knowles, Richard Gregory [Greg] (Holly)
 (DU) Tabernacle UMC
 * P O Box 100
 Townsville, NC 27584
 492-7643

438-7838

Knowles, Russell R. [Russell] (Jaxie)
 (WI) Brunswick Circuit UMC
 * P O Box 35
 Bolivia, NC 28422
 253-6211

Kossan, Joseph E [Joseph] (Frances)
 (GO) Brownings-Smith UMC
 * Rt. 3, Box 471
 Mount Olive, NC 28365
 594-1445

594-1445

Krueger, Todd Stephen [Todd]
 (NB) Bridgeton UMC
 * P O Box 898
 Bridgeton, NC 28519
 638-8830

Kurowski, Mark T. [Mark] (Sandi)
 (DU) Lea's Chapel UMC
 * Rt. 4, Box 116A
 Roxboro, NC 27573
 597-5796

Lackey, Duke Caldwell [Duke] (Bettina B.)
 (FA) Roseboro UMC
 * P O Box 8
 Roseboro, NC 28382
 525-4592

P O Box 8
 Roseboro, NC 28382
 525-4470

Laine, Amos Lloyd [Amos] (Emma Lee)
 (FA) Leslie UMC
 * 306 W. Divine St.
 Dunn, NC 28334
 892-2533

892-2533

Lamb, W. Douglas [Doug] (Margaret)
 (WI) Whiteville Circuit UMC
 * Rt. 5, Box 230
 Whiteville, NC 28472
 642-8867

Rt. 5, Box 230
 Whiteville, NC 28472
 642-8867

Lamneck, Forrest D. [Jack]
 (GO) Retired Minister
 * 22437 TR 1203
 W. LaFayette, OH 43845
 614/623-8853

Home

Study

Lancaster, Alton S. [Alton]
 (WI) Retired Minister
 * The Carrollton
 1170 Linkhall Rd.
 Lumberton, NC 28359
 919/671-9711

Lancaster, Charles Hulbert [Charles] (Emily)
 (DU) Retired Minister
 * P O Box 543
 Creedmoor, NC 27522
 528-1445
 John Umstead Hospital
 Butner, NC 27509
 575-7342

Lancaster, Ewood C. [Eckie] (Shirley)
 (WI) Pine Valley UMC
 326 Pemberton Dr.
 Wilmington, NC 28412
 791-3841
 * 3788 Shipyard Blvd.
 Wilmington, NC 28412
 791-0353

Lancaster, Maurice [Maurice] (Helen)
 (FA) South River UMC
 * Rt. 2, Box 82
 Autryville, NC 28318
 567-5226
 567-2615

Lancaster, Tryon D. [Tryon] (Anne)
 (FA) Wesley Heights UMC
 * 3213 Kentyre Dr.
 Fayetteville, NC 28303
 484-7053
 5400 Ramsey St.
 Fayetteville, NC 28311

Lancaster, Jr., James R. [James] (Louise)
 (FA) Retired Minister
 * 5206 Arbor Rd.
 Fayetteville, NC 28311
 822-0133

Lane, Barry Lee [Barry] (Peggy)
 (BU) Associate - Front Street UMC
 326 Oakland Dr.
 Burlington, NC 27215
 584-9439
 * P O Box 2597
 Burlington, NC 27216
 227-6263

Lane, Jr., J. Rodney [Rodney] (Patricia)
 (WI) Sharon (Holden Beach) UMC
 * Rt. 3, Box 189A
 Supply, NC 28462
 842-3449

Langley, Delores Anne [Delores]
 (BU) Special Appointment - Appointed to Attend School
 2100 N. Lakeshore Dr.
 Chapel Hill, NC 27514
 929-7527
 * UNC Hosp. Past. Care Dept.
 Chapel Hill, NC 27514
 966-4021

Lawrence, J. Gregory [Greg] (Pat)
 (FA) Parker's Grove UMC
 * 2764 Gobbler La.
 Fayetteville, NC 28303
 433-4428

Leatherman, Harold F. [Harold] (Wilma)
 (RO) Retired Minister
 * Rt. 1, Box 96
 Vale, NC 28168
 704-462-2223

Leburg, Michael W. [Mike] (Tori)
 (RM) Rich Square-Woodland UMC
 819 Bryantown Rd.
 Rich Square, NC 27869
 539-4283
 * Rt. 1, Box A-1-30
 Rich Square, NC 27869

Ledford, John T. [John] (Geneva)
 (EC) Retired Local Pastor
 * Rt. 1, Bx B4, Harbortown Apt
 Manteo, NC 27954
 473-2431

Lee, Don Paul [Don] (Barbara)
 (GO) La Grange UMC
 * 206 Lake Pines Dr.
 La Grange, NC 28551
 566-3862
 213 S. Caswell St.
 La Grange, NC 28551
 566-3148

Home

Study

Lee, Henry W. [Henry] (Catherine)
 (DU) Fletcher's Chapel UMC
 * 2034 Fletcher's Chapel Rd
 Durham, NC 27703
 688-4850

688-3186

Lee, James C. [Jim] (Sharon)
 (RA) Millbrook UMC
 1012 Cedarhurst Dr.
 Raleigh, NC 27609
 876-3910

* 1712 Millbrook Rd.
 Raleigh, NC 27609
 876-0865

Lee, Percy O. [Percy]
 (FA) Retired Minister
 * 203 Bethel Road
 Raeford, NC 28376
 875-2618

Lee, Samuel Sunghwan [Samuel] (Yun Hwa)
 (FA) Korean UMC
 * 616 Dandridge Dr
 Fayetteville, NC 28303
 487-3031

868-1982

Lee, Young In [Young] (Euen Yeal)
 (RA) Leave of Absence
 * 1009-H Fox Hunt Lane
 Raleigh, NC 27615
 846-8790

Leeland, Paul L. [Paul] (Janet)
 (GR) Westminster UMC
 1214 Stockton Rd.
 Kinston, NC 28501
 522-1248

* Box 1007
 Kinston, NC 28501
 522-3334

Leonard, Orville E. [Orville] (Mildred)
 (SA) Retired Minister
 * 3312 Emerson Drive
 Augusta, GA 30906
 404/790-0328

Leonhard, Richard [Richard] (Carole)
 (RO) Saint John-Gibson UMC
 * P O Box 181
 Gibson, NC 28343
 268-4292

P.O. Box 181
 Gibson, NC 28343
 268-4292

Levin, Dennis P. [Dennis] (Peggy)
 (RM) Enfield-Eden-Whitakers UMC
 Box 115, 111 N. Church
 Enfield, NC 27823
 445-5983

* P O Box 115
 Enfield, NC 27823
 445-3450

Lewis, Henry B. [Henry] (Sara)
 (RA) Retired Minister
 * 1501 Ashburton Rd.
 Raleigh, NC 27606
 851-3129

Lewis, Jerry D. [Jerry] (Debby)

(NB) Special Appointment - Chaplain, U S Air Force
 * PSC 22, Box 1242 Bentwaters Base Chapel
 81CSG/HC, Unit 5925, Box 35
 APO, AE 9405 APO, AE 9497

Lewis, Wallace B. [Wallace] (Loretta)
 (GO) Bethel UMC
 * Rt. 2, Box 215F
 LaGrange, NC 28551
 778-3502

778-3502

Lewis, Sr., Richard F. [Dick] (Jo Ann)
 (RM) Roanoke Circuit UMC
 * 1931 Willow St.
 Roanoke Rapids, NC 27870
 537-1586

537-0730

Home

Study

Lilliston, Elaine [Elaine] (Andy)

(RM) Diaconal Minister

* 4000 Gloucester Rd.
Rocky Mount, NC 27803
443-9979P O Box 7116
Rocky Mount, NC 27804
443-2926

Lindblade, Susan Clayton [Susan] (Eric)

(FA) Saint Matthews UMC

P O Box 280
Stedman, NC 28391
485-4349* 202 Hope Mills Rd.
Fayetteville, NC 28304
425-0401

Lindblade, Jr., Eric N. [Eric] (Susan)

(FA) Cokesbury UMC

P O Box 280
Stedman, NC 28391
485-4349* P O Box 280
Stedman, NC 28391
483-5056

Lineberger, Sr, J. Worth [Worth] (Allene)

(RA) Retired Minister

* 612 Daniels St.
Raleigh, NC 27605
834-7439

Ling, Steven Michael [Steven] (Robyn)

(DU) Banks-Grove Hill UMC

* 2632 Highway 96
Franklinton, NC 27525
528-24232632 Highway 96
Franklinton, NC 27525
528-2423

Lister, Joe D. [Joe] (Judy)

(RM) Smith UMC

* Rt. 2, Box 2730
Roanoke Rapids, NC 27870
537-1343

Little, Brooks Bivens [Brooks] (Reville)

(DU) Retired Minister

* 3513 Crestridge Drive
Nashville, TN 37204
615/269-6655

Little, Milton E. [Milton] (Velva)

(FA) Tabor UMC

* 3531 Godwin Cir.
Fayetteville, NC 28301
483-4824

483-3326

Little, Stephen N. [Steve] (Marie)

(RM) Trinity Parish UMC

P O Box 153
Battleboro, NC 27809
977-3311* P O Box 153
Battleboro, NC 27809
442-9260

Litzenberger, Charles M. [Charlie] (Annette)

(BU) New Hope-Purley UMC

* Rt. 1, Box 1A
Blanch, NC 27212
694-4020

Lloyd, Jr., Frank I. [Frank] (Dottie)

(DU) Parkwood UMC

* 112 Radcliff Cir.
Durham, NC 27713
544-22385123 Revere Rd.
Durham, NC 27713
544-1078

Locklear, Bill James [Bill] (Della)

(RO) Prospect UMC

Rt. 3, Box 196
Maxton, NC 28364
521-9360* Rt. 3, Box 196
Maxton, NC 28364
521-2111

Locklear, George Lloyd [George] (Sharon)

(RO) Ashpole Center UMC

* Rt. 1, Box 338A
Pembroke, NC 28372
521-4429

738-4866

Locklear, Kenneth W. [Kenneth] (Janet)

(RO) Branch Street UMC

P O Box 880
Pembroke, NC 28372
521-4062* P O Box 880
Pembroke, NC 28372
738-6638

Home

Study

Locklear, Marshall M. [Marshall]
 (RO) Fairview UMC
 * P O Box 1357
 Pembroke, NC 28372
 521-0544

Locklear, Jr., John L. [John L.] (Earnestine)
 (RO) New Philadelphus UMC
 Rt. 8, Box 285
 Lumberton, NC 28358
 738-2663

* P O Drawer 1648
 Lumberton, NC 28359
 738-1425

Loftis, Thomas E. [Tom] (Cornelia)
 (GO) Saint Paul UMC
 119 Overbrook Rd.
 Goldsboro, NC 27534
 734-4050

* 204 E. Chestnut St.
 Goldsboro, NC 27530
 734-2965

Long, Charles Donavon [Chuck] (Penny)
 (NB) Verona UMC
 * 101 Shirley St.
 Jacksonville, NC 28540
 346-5770

110 Town Point Rd.
 Jacksonville, NC 28540
 347-7201

Lopez, Hugo L. [Hugo] (Hilda)
 (SA) Chatham Hispanic Ministries UMC
 716 Lakewood Dr.
 Siler City, NC 27344
 663-3425

* 123 E. Cardinal St.
 Siler City, NC 27344
 663-0011

Lovelace, Henry N. [Henry] (Ann)
 (RA) Apex UMC
 * PO Box 723
 Apex, NC 27502
 362-9241

100 S. Hughes
 Apex, NC 27502
 362-7807

Lowdermilk, William P. [Bill]
 (FA) Special Appointment - VP, Church & Com. Relat., Methodist College
 Methodist College
 Fayetteville, NC 28311
 488-0524

* Methodist College
 5400 Ramsey St.
 Fayetteville, NC 28311
 630-7006

Lowry, Dwayne [Dwayne] (Teresa)
 (RO) Pleasant Grove UMC
 * PO Box 1183
 Pembroke, NC 28372
 521-9738

Lowry, Jerry [Jerry] (Doreen)
 (RO) First UMC
 P O Box 1707
 Pembroke, NC 28372
 521-9044

* P O Box 1707
 Pembroke, NC 28372
 521-8197

Lowry, Tryon D. [Tryon] (Brenda)
 (DU) Granville Circuit UMC
 * 107 Pine Tree Dr.
 Oxford, NC 27565
 693-6007

107 Pine Tree Dr.
 Oxford, NC 27565

Lowry, Jr., Herbert [Herbert] (Connie)
 (RO) West Robeson UMC
 * Rt. 2, Box 247B
 Pembroke, NC 28372
 521-9526

521-3835

Loy, James C. [J. C.] (Agnes)
 (RA) Wesley Memorial UMC
 * P. O. Box 614
 Warrenton, NC 27589
 257-2612

257-2129

Loy, Samuel W. [Sam] (Wanda)
 (GR) Grifton UMC
 * P O Box 416
 Grifton, NC 28530
 524-5382

524-5422

Lugar, Lawrence E. [Lawrence] (Jean)
 (NB) Retired Minister
 * 3015 Mandy Lane
 Morehead City, NC 28557
 247-4782

Home

Study

Lupton, James G. [Jim] (Virginia S.)

(GR) Retired Minister

* P O Box 188
Simpson, NC 27879
758-4314

Lupton, Jr., John Clifton [Johnny] (Bernice)

(NB) Harlowe-Oak Grove UMC

* Rt. 2, Box 137
Newport, NC 28570
447-1779

Lykins, Mark E. [Mark] (Patricia J.)

(DU) Good Shepherd UMC
412 Belmont DriveDurham, NC 27703
596-7660* 3801 Wake Forest Hwy
Suite 101
Durham, NC 27703
596-8516

Lykins, Patricia [Pat] (Mark E.)

(DU) Diaconal Minister

* 412 Belmont Ave.
Durham, NC 27703
596-7660

220-2534

Mafo, Eugene Victor [Victor]

(RO) Saint Peter UMC

* 7 Zepher Pl.
Durham, NC 27702
596-1776P O Box 961
Hamlet, NC 28345
560-6005

MacLean, Robert A. [Robert] (Kathleen)

(RO) Retired Minister

* P O Box 2003
Laurinburg, NC 28353
276-6484

Madison, Jr., John Talton [Tal] (Julie)

(WI) Lake Waccamaw UMC

* 204 Nancy St.
Lake Waccamaw, NC 28450
646-3538

646-4471

Malloy, David O. [David] (Vevely)

(RO) Cedar Grove-Salem UMC

* Route 1, Box 137-X
Laurinburg, NC 28352
276-9415

Malloy, Jr., James Edward [James]

(RO) Mount Olive Parish UMC

* P. O. Box 2723
Lumberton, NC 28359
738-7600

865-3990

Maness, Tracy A. [Tracy] (Jackie)

(RA) Special Appointment - Fam.Life Spec,Meth.Home for Children,Inc

6101 Parker Croft Court
Raleigh, NC 27609
847-8871* P O Box 12605
Raleigh, NC 27605
821-0141

Mangum, Robert L. [Bob] (Neila)

(RO) Special Appointment - Exec.Dir.,SEJ Assoc.for Nat.Amer.Ministr

109 Jarvis St.
Waynesville, NC 28786
704/452-2826* P O Box 67
Lake Junaluska, NC 28745
704/452-2881

Mann, Milton T. [Milton] (Gaye)

(EC) First UMC

707 W. Church St.
Elizabeth City, NC 27909
335-7292* P O Box 401
Elizabeth City, NC 27909
335-1771

Mann, W. Joseph [Joe] (Ann)

(RA) Special Appointment - Assoc.Dir.,Rural Church Div.,Duke Endowm

2319 Gaddy Dr.
Raleigh, NC 27609
781-4908* The Duke Endowment
P O Box 51307
Durham, NC 27717
489-3359

Marsicano, Leslie Montfort [Leslie] (Michael)

(DU) Special Appointment - Asst.Dean of Students,Davidson College

* 2709 Selwyn Ave.
Charlotte, NC 28209
704/358-1549Dean, Davidson College
Davidson, NC 28036
704-892-2225

Home

Study

Martin, Dwight Sapp [Dwight]

(GO) Edgerton Memorial UMC

* P O Box 487
Selma, NC 27576
965-2054401 W. Anderson St.
Selma, NC 27576
965-3761

Martin, William Jack [Jack] (Rachel)

(RO) Beaver Dam UMC

* P O Box 1187
Pinebluff, NC 28373
281-4298

Martin III, Sam Francis [Sam] (Amy)

(BU) Salem UMC

* 4924 Salem Church Rd.
Haw River, NC 27258
376-6545

Mason, Glenn E. [Glenn] (Elaine)

(DU) Glendale Heights UMC

* 4410 David St.
Durham, NC 27704
477-5270908 Leon St.
Durham, NC 27704
220-6138

Mason, Jr., Lemuel R. [Lem] (Delphia)

(BU) Retired Minister

* 25 Jackson Ave.
Buckhannon, WV 26201
304-472-3637

Massey, Gerald R. [Gerald] (Dorothy)

(WI) Saint Paul UMC

* P O Box 356
Carolina Beach, NC 28428
458-8048

458-5310

Maultsby III, J. Alexander [Alex] (Nancy L.)

(WI) Special Appointment - Appointed in SC Conference

* 351 Muirfield Pkwy
Charleston, SC 29414
803/769-99204055 Faber Dunce Dr.
Suite 214
Charleston, SC 29405
803/566-9033

May, Raegan V. [Raegan] (Lee)

(BU) Prospect UMC

* P O Box 277
Yanceyville, NC 27379
694-5566

694-5566

Maynard, Randall Grey [Randy] (Cindy)

(GR) Associate - Saint James UMC

102 Dellwood Dr.
Greenville, NC 27858
355-7480* 2000 E. 6th St.
Greenville, NC 27858
752-6154

Mayo, Leonard E. [Leonard] (Judy)

(RO) Trinity-Zion UMC

Rt. 3, Box 367C
Rockingham, NC 28379
895-3297* P.O. Box 1592
Rockingham, NC 28379
997-2944

McAdams, Jr., David S. [Duff] (Corky)

(GR) Associate - Queen Street UMC

303 Glenwood Ave.
Kinston, NC 28501
527-2438* Box 508, 500 N. Queen St.
Kinston, NC 28502
527-2119

McCarver, Clyde G. [Clyde] (Frances)

(RO) Retired Minister

322 Oakdale Dr.
Hartsville, SC 29550
803/332-9473* POB 1021
Lake Junaluska, NC 28745
704/456-9843

McCullen, Billie R. [Bill] (Gladys)

(GO) Retired Minister

* Route 1 Box 245
Goldsboro, NC 27530
689-2429

McDonald, Walter N. [Walter] (Joyce)

(RA) Retired Minister

* 305 Sunset Ave
Louisburg, NC 27549
496-3757

Home	Study
McElroy, Steven W. [Steve] (Lori) (EC) Pilmoor Memorial UMC * P O Box 65 Currituck, NC 27929 232-3391	232-2136
McGarvey, Gregory L. [Gregg] (Nanci) (EC) Sharon UMC * P O Box 12 Aydlett, NC 27916 453-3616	453-2806
McHale, David F. [Dave] (Genie) (BU) Rock Creek UMC * 7315 Mt.Hermn-Rock Cr.Rd. Snow Camp, NC 27349 376-3515	
McKee, Robert F. [Robert] (RA) Disability Leave * 105 Dovefield Dr. Spartanburg, SC 29303 803/439-1232	
McKenzie, Charles E. [Charles] (Judy) (EC) City Road UMC * 509 North Road Street Elizabeth City, NC 27909 335-2515	335-2658
McKenzie, Jr., G. Robert [Bob] (Frances) (RA) Special Appointment - Exec. Dir., Conf. COM 3117 Cartwright Dr. * P O Box 10955 Raleigh, NC 27612 Raleigh, NC 27605 782-9507 832-9560	
McKita, Carleton P. [Carleton] (Margaret) (RM) Special Appointment - Mgr./Chap., Hospice of Wash General * 3508 Hawthorne Rd. Curtis Ellis Dr., Hospice Rocky Mount, NC 27804 Rocky Mount, NC 27804 937-4364 443-8124	
McLamb, Howard M. [Howard] (Azile) (RA) Retired Minister * 1313 Falls Church Rd. Raleigh, NC 27609 876-8709	
McLaurin, Horace L. [Horace] (Wanda) (NB) Trinity UMC * 2315 Elizabeth Ave. 811 Simmons St. New Bern, NC 28562 New Bern, NC 28560 637-5259 637-2660	
McLawhorn, Robert T. [Bob] (Barbara) (BU) Concord UMC 4504 E. Gsbo-Chap Hill Rd * 4462 E Gsb-Ch.Hil Rd Graham, NC 27253 Graham, NC 27253 376-9719	
McLean, Billy W. A. [Billy] (RO) Leave of Absence * P. O. Box 1186 AR Dept. of Correction P O Box 1186 Pine Bluff, AR 71613 Pine Bluff, AR 71613 501-247-4747	
McLean, Emma Ruth [Emma Ruth] (RO) Retired Local Pastor * P. O. Box 1205 Laurinburg, NC 28352 276-3338	
McLean, James H. [James] (Betty P.) (NB) Midway-Bethlehem UMC 71 Wetherington Landing * P O Box 48 Stella, NC 28582 Stella, NC 28582 393-2698 393-2759	
McLendon, James Earl [Earl] (Marie) (FA) Disability Leave * Rt. 23, Box 498 Fayetteville, NC 28301 483-9967	

Home

Study

- McLeod, Walter E. [Walter] (Delores)
 (DU) Granville-Vance UMC
 * 522 Salem Rd. 322 Linden Ave.
 Oxford, NC 27565 Oxford, NC 27565
 693-4150 693-8366
- McMillan III, Samuel D. [Mack] (Paige)
 (RA) Mount Zion UMC
 * Rt. 5, Box 1330
 Garner, NC 27529 772-8415
 772-0720
- McMillan, Jr., Samuel Duncan [Sam] (Fran)
 (RA) Hayes Barton UMC
 3212 Beaufort St. * P O Box 6096
 Raleigh, NC 27609 Raleigh, NC 27628
 787-0648 832-6435
- McNair, E. Maxwell [Mack] (Flossie G.)
 (RO) Fletcher's Chap.-St. Peter UMC
 * 19620 Sallie McNair Rd.
 Laurinburg, NC 28352 0
 276-4634
- McPherson, Bruce W. [Bruce] (Tracy)
 (RA) Union Chapel UMC
 Route 1 Box 25 * Rt. 1, Box 25
 Kittrell, NC 27544 Kittrell, NC 27544
 438-6978
- McPherson, R. Jean [Jean] (Charles)
 (GO) Diaconal Minister
 116 Juniper Dr. * 140 E. Market St.
 Clayton, NC 27520 Smithfield, NC 27577
 989-7479 934-2333
- McQuade, J. Stanley [Stanley] (Frances)
 (DU) Special Appointment - Methodist Chapl., Campbell University
 * 502 Keith Hills Rd. Campbell University
 Lillington, NC 27546 Buies Creek, NC 27506
 893-2758 893-4111
- Meacham, B. Frank [Frank] (Mildred)
 (RO) Retired Minister
 * 201 N. Wilkinson Dr.
 Saint Pauls, NC 28384
 865-4555
- Meacham, William F. [Bill] (Carrie)
 (RO) Retired Minister
 * P. O. Box 97
 Ellerbe, NC 28338
 652-6107
- Meadows, Dan E. [Dan] (Jean)
 (RM) Retired Minister
 * Route 2, Box 18A
 Bailey, NC 27807
 235-4835
- Megill, George C. [George] (June)
 (RA) Trinity UMC
 * Rt. 3, Box 333
 Louisburg, NC 27549 496-4891
 496-4891
- Melvin, Benjamin R. [Benny] (Grace)
 (SA) First UMC
 * P O Box 716 P O Box 716
 Pittsboro, NC 27312 Pittsboro, NC 27312
 542-4525 542-2330
- Melvin, Thomas G. [Tom] (Joanne)
 (GO) Special Appointment - Appointed to United Church of Canada
 * Lakeview U Ch of Canada
 Lakeview
 Alberta Canada, 0
 403/238-5186
- Melvin, Jr., B. Fallon [Fallon] (Betty)
 (SA) Mount Pleasant UMC
 * 536 Starburst La. Rt. 1, Box 684G
 Raleigh, NC 27603 Pittsboro, NC 27312
 662-0538

Home

Study

Mercer, Charles H. [Charles] (Florrie)

(RM) Retired Minister

* PO Box 603

Lake Junaluska, NC 28745
704/456-8028

Merchant, Michele R. [Michele] (Steve)

(RA) Special Appointment - Supervisor in Training

* CA Pac.Med.Ctr.

P O Box 7999

San Francisco, CA 94120
415/923-3660

0

Metcalf, Ellen H. [Ellen]

(FA) Coats UMC

* P O Box 388

Coats, NC 27521

897-6793

897-7545

Methvin, Rayford H. [Rayford] (Pauline)

(WI) Old Dock UMC

* Rt. 4, Box 232

Whiteville, NC 28472
642-5462

Mewborn, Charles H. [Charlie] (Pat)

(RO) Retired Minister

* 8142 Gibson Rd.

Gibson, NC 28343
268-4968

Midgett III, Peleg D. [P.D.] (Carol (Cookie))

(WI) Trinity UMC

* 201 River Drive

Southport, NC 28461
457-6341

457-6633

Miller, George D. [George] (Lorene)

(WI) Retired Local Pastor

* 1632A Peaceful Lane

Palm Lake Village
Dunedin, FL 34698
813/733-8414

Miller, Jr., James H. [Jimmy] (Susan)

(GR) Retired Minister

* Rt. 5, Box 237

Kinston, NC 28501
527-1606

Milton, Stuart M. [Stuart] (Teresa)

(RA) Norlina UMC

P O Box 356

Norlina, NC 27563
456-3150

* P O Box 356

Norlina, NC 27563
456-2606

Minnick, Gregory Carlton [Gregory]

(FA) Cokesbury UMC

* Rt. 1, Box 334

Fuquay-Varina, NC 27526
552-1059

Minnis, Jesse F. [Jesse]

(BU) Retired Minister

* 2616 Erwin Road

Durham, NC 27705
383-2567

Mitchell, Charles Maness [Maness] (Vivian)

(RA) Retired Minister

* 622 Wimbleton Dr.

Raleigh, NC 27609
787-3311

Mitchell, John D. [John] (Helen)

(GR) Ayden UMC

* 707 W. 3rd St.

Ayden, NC 28513
746-3852

309 W. 3rd St.

Ayden, NC 28513
746-6524

Mitchell, Jr., William K. [Bill] (Carolee J.)

(RM) Conway UMC

* P O Box 326

Conway, NC 27820
585-1984

585-1984

Home

Study

Mooney, Jr., Robert C. [Bob] (Nell)
 (BU) Retired Minister
 * 504 Alamance Rd.
 Burlington, NC 27215
 229-0224

Moore, Donna Susan [Susan]
 (GO) Johnston Circuit UMC
 * Rt. 4, Box 168
 Four Oaks, NC 27524
 963-2979

Moore, Jack W. [Jack] (Nina)
 (RM) Retired Minister
 * 3245 Rio Dr., #811 P O Box 21
 Falls Church, VA 22041 Gloucester, NC 28528
 703/578-0345

Moore, Robert F. [Bob] (Burnell)
 (RO) Retired Minister
 * 1400 Redden St.
 Fairmont, NC 28340
 628-7897

Moore, Samuel S. [Sam] (Glenmore)
 (NB) Retired Minister
 * 206 Battleground Ave.
 New Bern, NC 28560
 637-6631

Moorman, Julian Pierce [Julian] (Douglas)
 (RA) Retired Minister
 * 3308 Fairhill Dr.
 Raleigh, NC 27612
 782-7237

Morgan, Deborah [Deborah]
 (DU) Special Appointment - Past.Couns., Duke Cancer Patient Support
 * 4018 Livingstone Pl. Duke Cancer Pat.Sup.Prog.
 Durham, NC 27707 Durham, NC 27710
 489-3242 684-8564

Morgan, Robert W. [Bob] (Seleta)
 (BU) Fairview UMC
 3146 Osceola Rd. * 3128 Osceola Rd
 Elon College, NC 27244 Elon College, NC 27244
 584-8213 584-5411

Morris, Alvin J. [Al] (Faye)
 (EC) Windsor UMC
 407 S. Queen St. * Box 238, 408 S. Queen St.
 Windsor, NC 27983 Windsor, NC 27983
 794-2112 794-3785

Morris, Homer E. [Homer] (Debra)
 (WI) Whiteville UMC
 410 Edgewood Cir. * 902 Pinckney St.
 Whiteville, NC 28472 Whiteville, NC 28472
 642-3775 642-3376

Morris, Irma [Irma]
 (WI) Garland UMC
 * P O Box 427
 Garland, NC 28441
 529-3051

Morrison, Charles K. [Charles] (Carolyn)
 (DU) Epworth UMC
 5824 Woodberry Rd. * 3002 Hope Valley Rd.
 Durham, NC 27707 Durham, NC 27707
 493-3019 489-6557

Morrison, J. Edward [Ed] (Norma)
 (DU) Long Memorial UMC
 508 Clayton Ave. * Box 310, 226 N. Main
 Roxboro, NC 27573 Roxboro, NC 27573
 599-2284 599-1193

Morrow, Jr., Floyd R. [Floyd] (Barbara)
 (DU) City Road UMC
 * 236 E. Andrews Ave.
 Henderson, NC 27536
 492-7982 492-2823

Home

Study

Morton III, E. L. [Bud] (Debra)
 (NB) Haw Branch UMC
 * 551 Island Creek Rd.
 New Bern, NC 28562
 224-3401

Morton, Sr., Dean Healy [Dean] (Alice)
 (WI) Associate - Carver's Creek-Trinity UMC
 * 3425 Chalmers Dr.
 Wilmington, NC 28409
 791-6484

Moseley, Charles K. [Charles] (Peggy)
 (GO) Saulston UMC
 * Rt. 2, Box 343B
 Goldsboro, NC 27534
 778-5231

Rt. 2, Box 117
 Goldsboro, NC 27534
 778-9881

Moser, R. E. Lee [Lee] (Kurlee)
 (BU) Retired Minister
 * 1741 Bellemont-Alamanc Rd
 Burlington, NC 27215
 228-0756

Moser, Rachel Tucker [Rachel] (Rick)
 (RO) Special Appointment - Inter. & Prog. Dev., Robeson Co. Ch. & Com. Ct
 * 3174 Hwy 501 S.
 Laurinburg, NC 28352
 276-6858

210 E. 15th St.
 Lumberton, NC 28358
 738-5204

Moser, Rick A. [Rick] (Rachel)
 (RO) Caledonia UMC
 * 3174 Hwy 501 S.
 Laurinburg, NC 28352
 276-6858

276-4741

Motley, Joseph A. [Joe] (Emily)
 (WI) Carver's Creek-Trinity UMC
 343 Waterway Dr.
 Sneads Ferry, NC 28460
 645-4168

* Rt. 1, Box 223
 Council, NC 28434

Mott, Joyce R. [Joyce] (Dennis)
 (RA) Middleburg UMC
 * P O Box 100
 Middleburg, NC 27556
 492-1616

492-1616

Mullen, Roderic L. [Rod]
 (WI) Fair Bluff-Cerro Gordo UMC
 P O Box 492
 Fair Bluff, NC 28439
 649-7349

* P O Box 492
 Fair Bluff, NC 28439
 649-7749

Murphy, Jr. Miles [Miles] (Ruth)
 (RO) Special Appointment - Chaplain, VA Medical Center
 * 16 Ft. Worth St.
 Hampton, VA 23669
 804/851-6334

Bldg. 69, VA Medical Ctr.
 Hampton, VA 23667
 804/722-9961

Murray, Eric Octavius [Eric] (Jo)
 (DU) Retired Minister
 * 2000 Washington Street
 Durham, NC 27704
 220-8180

Musser, Benjamin Franklin [Ben] (Hattie)
 (WI) Retired Minister
 * P. O. Box 2722
 Surf City, NC 28445
 328-1607

Myers, Charles Donald [Charles] (Joyce)
 (RA) Zion UMC
 100 E. Front St.
 Oxford, NC 27565
 693-5313

* P O Box 548
 Norlina, NC 27563
 456-3566

Nagel, Donald C. [Don]
 (RA) Special Appointment - Dir., Med. Serv., Alcoholic Rehab. Ctr., Blac
 * 101 Alpine Way
 Asheville, NC 28805
 704/298-7024

P O Box 1441
 Black Mountain, NC 28711
 704/669-3424

Home

Study

Naider, Konstanty [Konstanty]
(SA) Retired Minister* 30 Willett Street
Albany, NY 12210
518/465-9886

718/383-0337

Nanney, R. Keith [Keith] (Sandra)
(FA) Culbreth Memorial UMC730 Blackwell St.
Fayetteville, NC 28301
483-4431* 1813 Sloan St.
Fayetteville, NC 28301
483-8918Neese, W. Junius [Junius] (Anna Belle)
(SA) Retired Minister* 3305 Courtney Ln.
Sanford, NC 27330
776-7764Nelms, Benjamin Earl [Ben] (Janet)
(NB) Pollocksville-Lee's Chapel UMCP O Box 236
Pollocksville, NC 28573
224-6801* P O Box 236
Pollocksville, NC 28573
224-2311Newman, William Winter [Bill] (Colleen)
(RA) Retired Minister* 205 Center St.
Apex, NC 27502
387-0347

851-7611

Nicholson, Sue Ellen [Sue Ellen]
(RA) Diaconal Minister* 1924 Hillock Drive
Raleigh, NC 27612
782-5649P O Box 10955
Raleigh, NC 27605
832-9560Nicks, Robert L. [Robert] (Lou)
(NB) Retired Minister* 110 Gordon St.
Beaufort, NC 28516
728-2307

Noble II, J. Crispin [Cris] (Gayle)

(RA) Warren UMC
Rt. 2, Box 430
Henderson, NC 27536
492-0771* Rt. 2, Box 430
Henderson, NC 27536Norton, Mary Jane P. [Mary Jane] (David)
(BU) Diaconal Minister* 5112 Michigan Ave.
Nashville, TN 37209
615/297-0372POBox 840, Gen. Brd. Disc.
Nashville, TN 37202
615/340-7170O'Briant, Clarence Edgar [Clarence] (Ruth)
(GR) Jerusalem UMC* P O Box 375
Hookerton, NC 28538
747-4164

O'Connor, Tacoma F. [Tacoma] (Francis)

(DU) Diaconal Minister

* 1432 Kirkwood Dr.
Durham, NC 27705
477-0990107 N. Driver St.
Durham, NC 27703
596-7210

O'Keef, Robert D. [Bob] (Phyllis)

(NB) Ann Street UMC
206 Sycamore St.
Beaufort, NC 28516
919/728-3276* PO Drawer C
Beaufort, NC 28516
919/728-4279

Odom, Joyce Darnell [Joyce]

(GO) Micro-Fellowship UMC

* P O Box 819
Kenly, NC 27542
284-4530

284-4530

Offutt, Alma W. [Alma]

(GR) Retired Diaconal Minister

* Box 1143, 908 Rountree
Kinston, NC 28501

Old, Marshall R. [Marshall] (Carol)

(BU) First UMC

109 Albright Ave.
Graham, NC 27253
227-8222* 303 N. Main St.
Graham, NC 27253
226-4343

Home

Study

Oldham, Kirk B. [Kirk] (Anita)
 (RM) Special Appointment - Chaplain, NC Wesleyan College
 * 1309 Drivers Cir. NC Wesleyan College
 3400 N. Wesleyan Blvd.
 Rocky Mount, NC 27804
 446-2900 Rocky Mount, NC 27804
 800-488-6292

Olive, John G. [John] (Lula Mae)
 (FA) Wesley-Black's Chapel UMC
 * Rt. 1, Box 361
 Dunn, NC 28334
 567-5470

Oliver, Sr., James R. [James] (Judy)
 (EC) Plymouth UMC
 * P O Box 734
 Plymouth, NC 27962
 793-2482 793-2549

Ormond, J. Kern [Kern] (Helen)
 (EC) Retired Minister
 * 1106 W. Church St.
 Elizabeth City, NC 27909
 338-2309

Ormond, Wilbur C. [Wilbur] (Joyce)
 (GR) Bell Arthur Circuit UMC
 * 803 W 4th St
 Ayden, NC 28513
 746-4642

Ormond, Jr., John Kern [John] (Evelyn)
 (WI) Westview UMC
 * 1960 S. 17th Street
 Suite 201
 Wilmington, NC 28401
 256-9572
 Parkside Clinic
 1960 S. 17th St.
 Wilmington, NC 28403
 763-7497

Osborn, Robert T. [Bob] (Dorothy)
 (DU) Retired Minister
 * 50 Green Mill Lane
 Durham, NC 27707
 489-2756
 Duke University
 Durham, NC 27706
 660-3524

Osteen, Jr., Edward Powell [Powell] (Mary Lynne)
 (DU) Resurrection UMC
 1314 Valley Run
 Durham, NC 27707
 489-3831
 * 4705 Chapel Hill Rd.
 Durham, NC 27707
 489-6552

Oulton, Jo-Ann M. [Jo-Ann]
 (FA) Angier UMC
 * Box 657, 700 N. Dunn St.
 Angier, NC 27501
 639-0988
 Box 595, 500 S. Wilma St.
 Angier, NC 27501
 639-2176

Owen, Travis W. [Travis] (Margaret)
 (SA) Retired Minister
 * 412 Eden Hills Rd.
 Siler City, NC 27344
 663-2131

Owen III, John Malloy [Malloy] (Pat)
 (GO) Goldsboro District UMC
 617 Handley Acres Dr.
 Goldsboro, NC 27534
 734-5324
 * P O Box 1516
 Goldsboro, NC 27533
 734-5324

Owens, Charles B. [C.B.] (Beverly L.)
 (GR) Salem UMC
 * P. O. Box 218
 Simpson, NC 27879
 752-7405 752-1273

Owens, Charles E. [Charles] (Peggy)
 (DU) Retired Minister
 * 831 Chub Lake Rd.
 Roxboro, NC 27573
 597-3916

Owens, Jr., Harley McCoy [Harley] (Inez)
 (GO) Retired Local Pastor
 * 111 Rowe Street
 Goldsboro, NC 27530
 736-0480

Home

Study

- Oxendine, Jr., Milford [Milford] (Jeannie)
 (RO) Special Appointment - Chaplain U.S. Navy
 * 208 Boros Rd. Chap. Off., 2 MAW, FMF, LANT
 New Bern, NC 28560 Cherry Point, NC 28533
 444-3225 466-3690
- Pace, James Herrington [Jim] (Carol)
 (BU) Special Appointment - Prof., Elon College
 * 108 Timberlake Dr. 2266 Campus Box
 Elon College, NC 27244 Elon College, NC 27244
 584-5520 584-2349
- Page, Jr., Jack Ward [Jack] (Karen O.)
 (GR) Asbury UMC
 * Rt. 4, Box 145
 Washington, NC 27889 946-2224
 946-0104
- Parker, Joseph C. [Joseph] (Eunice)
 (NB) Associate - Pamlico Coop. Parish UMC
 * 390 Beaman Rd.
 New Bern, NC 28562 637-9513
 637-9513
- Parker, Joyce-Lenore [Joyelle] (Dan Root)
 (RO) Laurel Hill UMC
 * P O Box 217
 Laurel Hill, NC 28351 462-3187
 462-2221
- Parker, Richard Henry [Rick] (Linda)
 (NB) Carrolls Chapel UMC
 * Rt. 1, Box 75M P O Box 98
 Sneads Ferry, NC 28460 Sneads Ferry, NC 28460
 327-4321 327-4011
- Parker, Susan Martin [Susan] (Gerald)
 (SA) Diaconal Minister
 2000 Owl's Nest Rd. * 2916 Wicker St.
 Sanford, NC 27330 Sanford, NC 27330
 776-2012
- Parnell, Evander [Evander] (Lillie)
 (RO) Disability Leave
 * P. O. Box 1546
 Lumberton, NC 28358 739-9385
 739-9385
- Parrish, Carrie W. [Carrie] (Alonzo)
 (FA) Special Appointment - Chaplain, Methodist College
 * 719 Maxwell St. Methodist College
 Stedman, NC 28391 Fayetteville, NC 28311
 483-3860 630-7157
- Parvin, J. B. [J. B.] (Velma (Boots))
 (GR) Retired Minister
 * 108 Hillcrest Dr.
 Washington, NC 27889 975-6105
 946-1743
- Paschal, John S. [John] (Linda)
 (RM) First UMC
 1304 Western Ave. * 100 S. Church St.
 Rocky Mount, NC 27804 Rocky Mount, NC 27804
 446-4517 977-0400
- Pasquarello, Michael [Mike] (Robin)
 (RA) Trinity UMC
 * 1301 Mordecai Dr. 824 N. Bloodworth St.
 Raleigh, NC 27604 Raleigh, NC 27604
 833-7466 832-1390
- Pate, Robert Bruce [Bruce] (Jean)
 (SA) Jonesboro UMC
 625 Spottswood Dr. * P O Box 2576
 Sanford, NC 27330 Sanford, NC 27330
 775-2616 775-7023
- Pate-Greenwood, Susan [Susan] (Doug)
 (NB) Swansboro UMC
 P.O. Box 847 * P.O. Box 847
 Swansboro, NC 28584 Swansboro, NC 28584
 326-4373 326-4822

Home

Study

Patrick, Larry Glynn [Larry] (Betty)
 (FA) Hoke UMC
 * 308 S. Bethel Rd.
 Raeford, NC 28376
 875-4318

875-4318

Patten, Brooks [Brooks] (Ginny)
 (RM) Retired Minister
 * P O Box 601
 Lake Junaluska, NC 28745
 704/456-3064

Patton, George Ronald [Ron] (Judith W.)
 (DU) Allensville-Trinity UMC
 * Rt. 3, Box 71
 Roxboro, NC 27573
 599-2820

Paxton, Roger Davidson [Roger] (Judy)
 (RO) Norman UMC
 * P O Box 95
 Norman, NC 28367
 652-3131

Payne, Argel H. [Argel] (Leta)
 (RA) Ebenezer UMC
 * 5012 Rock Quarry Rd.
 Raleigh, NC 27610
 779-0515

Pearce, Harvey Worth [Worth] (Betty)
 (DU) Rougemont UMC
 P O Box 69
 Rougemont, NC 27572
 471-1759

* P O Box 69
 Rougemont, NC 27572
 471-1759

Pearsall, John S. [John] (Mary)
 (WI) Retired Minister
 * 405 Long Leaf Acres Dr.
 Wilmington, NC 28405
 799-9864

Pearson, James D. [Jim] (June)
 (DU) Stem-Bullock's UMC
 * P O Box 10
 Stem, NC 27581
 528-1080

Pearson, James David [Jim] (June)
 (DU)
 * P O Box 10
 Stem, NC 27581

Peele, Jr., Luther M. [Billy]
 (WI) Zion UMC
 * 6860 Zion Church Rd. NE
 Leland, NC 28451
 253-5349

Pennell, Sr., Leon Jackson [Leon] (Florence)
 (DU) Special Appointment - Couns., Addiction Recovery Center
 * Rt. 3, Box 279P
 Henderson, NC 27536
 492-0546

P O Box 367
 Henderson, NC 27536
 492-5746

Perry, Brian D. [Brian]
 (WI) Wesley UMC
 * P O Box 116
 Riegelwood, NC 28456
 655-3348

655-3348

Peterson, Francis Gerald [Gerald] (Lou Anne)
 (GR) Special Appointment - Clin. Supervisor, Family Crisis Couns. Prog
 * 206 Gloria St.
 Greenville, NC 27858
 756-2069

P O Box 12605
 Raleigh, NC 27605
 821-3422

Petteway, Warren B. [Warren] (Harriett)
 (RA) Retired Minister
 * 2709 Wycliff Rd.
 Raleigh, NC 27607
 782-2951

Phillips, Bruce D. [Bruce]
 (BU) Eno-Palmer's Grove UMC
 Rt. 4, Box 1236
 Hillsborough, NC 27278
 732-4694

* Rt. 4, Box 1236
 Hillsbgh, NC 27278
 732-6871

* Rt. 4, Box 1236
Hillsbgh, NC 27278
732-6871

Home

Study

- Phillips, James Donald [Don] (Bettie)
 (FA) First UMC
 208 Sampson St.
 Clinton, NC 28328 * 208 Sampson St.
 592-2710 Clinton, NC 28328
 592-2035
- Phillips, Lee A. [Lee] (Ruby)
 (RO) Green Lake UMC
 * Rt. 5, Box 69
 Rockingham, NC 28379
 895-3841
- Phillips III, G. Paul [Paul]
 (RA) Special Appointment - Assoc. Dir., Conf COM
 4517 Laurel Hills Rd.
 Raleigh, NC 27612 * P O Box 10955
 781-9354 Raleigh, NC 27605
 832-9560
- Pickett, Harold T. [Harold] (Caroline)
 (GR) Rainbow UMC
 * Rt. 4, Box 48
 Snow Hill, NC 28580
 747-2668
- Pierce, Charlene H. [Charlene]
 (NB) Trenton UMC
 * P O Box 520
 Trenton, NC 28585
 448-7891 448-7891
- Pierson, Nancy L. [Nancy] (James D.)
 (GR) Sharon UMC
 * 205 Lee St.
 Greenville, NC 27858
 355-3760 355-3760
- Pinner, W. Rickman [Rick] (Marie)
 (DU) Asbury UMC
 2011 W. Club Blvd.
 Durham, NC 27705 * 806 Clarendon St.
 286-1975 Durham, NC 27705
 286-0711
- Pitsch, Robert L. [Robert] (Helen)
 (EC) Colington UMC
 * 908 W. Cedar Dr.
 Kill Devil Hls, NC 27948
 919/441-6195
- Plowman, Charles H. [Chuck] (Sally)
 (DU) Warren's Grove UMC
 * Rt. 4, Box 123
 Roxboro, NC 27573
 597-5272 597-4242
- Plowman, Sally S. [Sally] (Chuck)
 (GR) Jamesville UMC
 Rt. 4, Box 123 * P O Box 99
 Roxboro, NC 27573 Jamesville, NC 27846
 599-6722 792-3830
- Plyler, Lorenzo Pierce [Joe]
 (RA) Retired Minister
 * 10816 W. Bridgford Dr.
 Raleigh, NC 27606
 362-6650
- Poe, John R. [John] (Sallie)
 (DU) Retired Minister
 * 1533 E Hwy 54
 Durham, NC 27713
 544-2500
- Pollock, Charles L. [Charles]
 (DU) Aldersgate UMC
 4008 Chaucer Dr.
 Durham, NC 27705 * 1714 Bivins Road
 477-0068 Durham, NC 27712
 477-0509
- Pollock, Henry F. [Henry]
 (DU) Retired Minister
 * 2616 Erwin Rd.
 Durham, NC 27705
 383-5779

Home

Study

Ponder, Reginald W. [Reggie] (Carrie)
 (RA) Special Appointment - Exec.Dir., SEJ Administrative Council
 109 Glendale Dr. * Box 67
 Lake Junaluska, NC 28745 Lake Junaluska, NC 28745
 704/452-0106 704/452-2881

Ponder, Jr., Reginald Wallace [Reggie] (Jane)
 (RA) Leah's Chapel - Shiloh UMC
 * Rt. 3, Box 250, Lot #7
 Franklinton, NC 27525
 494-2587 492-4001

Pope, T. Arnold [Arnold] (Barbara)
 (FA) Retired Minister
 * Rt 1, Box 123
 Stedman, NC 28391
 323-9757

Porter, Ernest R. [Ernie] (Sara)
 (NB) Special Appointment - Exec.Dir., Church Funding Associates, Inc.
 330 Lakeview Dr. * P O Box 1268
 Lake Junaluska, NC 28745 Lake Junaluska, NC 28745
 704/456-4982 800/582-3031

Ports, Jr., George W. [George] (Jamie)
 (BU) Retired Minister
 * 210 S. Third Street
 Mebane, NC 27302
 563-5833

Potter, Jr., Benjamin F. [Ben] (Nancy)
 (DU) Special Appointment - Chief Psychol., Gaston Mem. Hosp.
 * 3316 Deerwood Dr. Gaston Memorial Hospital
 Gastonia, NC 28054 Gastonia, NC 28053
 704/866-4341 704/866-2296

Poulk, Robert M. [Bob] (Dorothy)
 (FA) Retired Minister
 * 109 DeVane St.
 Fayetteville, NC 28305
 484-3316

Powell, Cynthia D. [Cynthia]
 (BU) Diaconal Minister
 3577 Garden Rd. * 303 N. Main St.
 Burlington, NC 27215 Graham, NC 27253
 538-0517 226-4343

Powers, Sr., Daniel P. [Dan] (Bunny)
 (GR) Lane's Chapel - Bethany UMC * 306 Queen Anne's Rd
 306 Queen Anne's Rd. Greenville, NC 27834
 Greenville, NC 27834 355-6500
 756-6823

Presnal, Gregg Allen [Gregg] (Stephanie)
 (SA) Poplar Spr-Memphis-Buckhorn UMC
 4328 Pumping Station Rd. * 4328 Pumping Station Rd.
 Sanford, NC 27330 Sanford, NC 27330
 776-3860 776-7215

Presnell, William M. [Bill]
 (EC) Kitty Hawk UMC
 Box 900, 803 W. Kitty Hawk Rd * P O Box 900
 Kitty Hawk, NC 27949 Kitty Hawk, NC 27949
 261-2707 261-2062

Preston, Hunter Hadley [Hunter] (Karen)
 (RM) Seaboard UMC
 * P O Box 277
 Seaboard, NC 27876
 589-9461

Price, Barbara H. [Barbara]
 (RA) Special Appointment - Past.Couns., Life Enrichment Ctr.
 * 102 Cassidy Court Life Enrichment Ctr.
 5852 Faringdon Pl.
 Cary, NC 27511 Raleigh, NC 27609
 467-7005 954-1200

Prine, John Paul [John] (Donna)
 (RO) Collins Chapel UMC * P O Box 1195
 P O Box 1195 Pembroke, NC 28372
 Pembroke, NC 28372 28372
 739-2009

Home

Study

Pritchard, Ralph W. [Ralph]

(RA) Retired Minister

* 6010 Knight Rd.
Clover, SC 29710
803/831-1051

Privette, Tommy G. [Tommy] (Alma)

(FA) Hope Mills UMC

* 3767 Legion Rd.
Hope Mills, NC 28348
425-50193771 Legion Rd.
Hope Mills, NC 28348
425-0108

Privette, William Edward [Ed] (Eleanor)

(GR) Queen Street UMC

1206 Woodberry Rd.
Kinston, NC 28501
523-2441* Box 508, 500 N. Queen
Kinston, NC 28502
527-2119

Pruett, Vickie S. [Vickie]

(RA) Associate - Highland UMC

6340 Chadford Dr. #2222
Raleigh, NC 27612
783-7634* 1901 Ridge Road
Raleigh, NC 27607
787-4240

Pullman, Robert S. [Robert] (Peggy)

(NB) Saint James UMC

* 1012 Orange St.
Newport, NC 28570
223-4742P O Box 250
Newport, NC 28570
223-4231

Purcell, Joan M. [Joan] (Kenny)

(RA) Associate - Edenton Street UMC

1210 Eastham Dr.
Apex, NC 27502
362-7425* 228 W. Edenton St.
Raleigh, NC 27603
832-7535

Purcell, Jr., Eugene G. [Gene] (Betty)

(GO) Retired Minister

* 1301 Nash St.
Wilson, NC 27893
243-4916

Queen, Vergil E. [Vergil] (Frances)

(DU) Retired Minister

* 3124 Coachman's Way
Durham, NC 27705
493-9137

Radford, Jack R. [Jack] (Judy)

(RA) Associate - Edenton Street UMC

2124 Cowper Dr.
Raleigh, NC 27608
782-9508* 228 W. Edenton St.
Raleigh, NC 27603
832-7535

Randolph, Francis Roderick [Rod] (Esther)

(RA) Retired Minister

* 9540 Roberts Dr.

Dunwoody, GA 30350
404/926-88235784 Lake Forrest Dr.
Suite 233
Atlanta, GA 30328
800/798-9445

Rattz, Robert E. [Bob] (Mary)

(EC) New Hope UMC

* Rt. 3 Box 338
Hertford, NC 27944
264-2430

264-2430

Rawlings, Jr., James A. [Jim] (Mary)

(DU) Special Appointment - Assoc. Dir., Past. Serv., Duke Univ. Med. Ctr.

18 Winthrop Ct.

Durham, NC 27707
493-0210* Duke Medical Center
P O Box 3112
Durham, NC 27710
684 3586

Ray, Robert H. [Robert] (Betty)

(GO) Magnolia UMC

P O Box 307
Magnolia, NC 28453
289-2736* P O Box 307
Magnolia, NC 28453

Reavis, Jr., James L. [Jimmy] (Eddie Jean)

(RM) Sandy Cross UMC

* Route 3, Box 237
Nashville, NC 27856
443-3526

Home	Study
Redmond, Robert C. [Bob] (Linda) (RM) Nashville UMC 303 S. First St. Nashville, NC 27856 459-7328	* P O Box 86 Nashville, NC 27856 459-7178
Reed, James C. [Jim] (Kathy) (WI) Hallsboro UMC * P O Box 28 Hallsboro, NC 28442 646-3338	646-4105
Reed, John E. [John] (Betty) (DU) Retired Minister * 205 Meadow Pl. Clarksville, AR 72830 501-754-8031	
Register, Sr., Michael Gordon [Mike] (Myrtle) (NB) Associate - Pamlico Coop. Parish UMC * 796 Asbury Rd. Cove City, NC 28523 637-9946	637-9946
Reinoso, Luis Felipe [Lucho] (Clarisa (Catty)) (RM) Weldon UMC 312 Woodlawn Ave. Weldon, NC 27890 536-3782	* P O Box 228 Weldon, NC 27890 536-3494
Remele, Jr., William H. [William] (WI) Diaconal Minister * P O Box 3002 Wilmington, NC 28406 343-0669	Pine Valley UMC 3788 Shipyard Blvd Wilmington, NC 28412 791-0353
Richardson, Allen [Allen] (Alice) (WI) Retired Minister * 4261 Summit Trail Myrtle Beach, SC 29577 803/236-2408	
Richardson, J. Earl [Earl] (Alice) (RA) Retired Minister * 515 S.E. Maynard Rd. Cary, NC 27511 467-6393	
Richey, Russell Earle [Russell] (Merle) (DU) Special Appointment - Assoc. Dean for Acad. Programs, The Div. Sch * 21 Oak Dr. Durham, NC 27707 493-0724	Duke Divinity School Durham, NC 27706 660-3428
Rickards, James Perry [Jim] (Suzanne) (RA) Retired Minister * 27419 Cleveland Ave. Punta Gorda, FL 33982 813/575-0183	
Ricks, Jr., R. Dennis [Dennis] (Lydia) (DU) Mount Sylvan UMC 313 Andover Rd. Durham, NC 27712 477-4362	* 5731 Roxboro Rd Durham, NC 27712 471-0032
Robbins, Cecil W. [Cecil] (DU) Retired Minister * MRH, 2616 Erwin Rd., #7 Durham, NC 27705 383-5236	
Roberts, Frederick E. [Fred] (Betsy - "Beaver") (WI) Ocean View UMC 415 Mercer St. Yaupon Beach, NC 28465 278-5229	* P O Box 520 Long Beach, NC 28465 278-5973
Roberts, Jeffrey L. [Jeff] (Reesa) (DU) Salem UMC * Rt. 2, Box 201C Hurdle Mills, NC 27541 599-5012	599-6333

Home

Study

Roberts, John M. [John]
 (GO) Retired Minister
 * P O Box 298
 Princeton, NC 27569
 936-2511

Robinson, Charles Kivet [Chuck] (Mary)
 (DU) Retired Minister
 * 769 Clarrington Ct.
 Columbus, OH 43214
 614/459-3814

Robinson, Larry [Larry] (Charlotte)
 (DU) Asbury Temple UMC
 922 Plum Street * 201 S. Alston Ave.
 Durham, NC 27701 Durham, NC 27701
 596-4961 688-4578

Rouse, Ben C. [Ben] (Jeanne)
 (FA) Camp Ground UMC
 5505 Nix Rd. * Camp Ground Dr.
 Fayetteville, NC 28304 Fayetteville, NC 28304
 864-2760 867-9436

Royall, L. Graham [Graham] (Virginia)
 (GR) Vanceboro UMC
 * P O Box 569
 Vanceboro, NC 28586 244-1088
 244-0695

Rudd, Robert J. [Bob]
 (GO) Daniels Memorial UMC
 2803 E. Ashe St. * 2802 E. Ashe St.
 Goldsboro, NC 27534 Goldsboro, NC 27534
 778-0967 778-2350

Rudd, William R. [Bill] (Dorothy)
 (GO) Seven Springs-Bethel UMC
 Box 64, 104 New St. * P O Box 44
 Seven Springs, NC 28578 Seven Springs, NC 28578
 569-2871 569-1566

Russell, Timothy J. [Tim] (Pam)
 (WI) Saint Paul UMC
 Box 622, 15 Elizabeth St. * Box 622, 410 E. 5th St.
 Tabor City, NC 28463 Tabor City, NC 28463
 653-3801 653-3737

Ruth, John W. [Jack] (Bobbie)
 (DU) Mount Zion UMC
 * Rt. 2, Box 278
 Hurdle Mills, NC 27541 364-2746
 364-2317

Ruth, William A. [Bill] (Robyn)
 (EC) Duck UMC
 * 163 Bayberry Tr. Box 8010, Duck Station
 Kitty Hawk, NC 27949 Kitty Hawk, NC 27949
 261-3813 261-3853

Sabiston III, William D. [Bill] (Norma)
 (RA) First UMC
 101 Oak Circle * P O Box 274
 Garner, NC 27529 Garner, NC 27529
 772-3082 772-2042

Safley, Michael W. [Mike]
 (FA) Special Appointment - VP for Student Affairs, Methodist College
 * 5202 Ramsey St. P O Box 12165
 Fayetteville, NC 28311 Fayetteville, NC 28311
 822-9006 630-7155

Salter, Jr. J. Neal [Neal] (Carol)
 (WI) Harrells UMC
 * P O Box 96
 Hallsboro, NC 28442 646-3340
 646-3340

Saunders, Margaret R. [Margaret]
 (EC) Perkins UMC
 * 1436 Weeksville Road P O Box 21
 Elizabeth City, NC 27909 Shawboro, NC 27973
 330-4484

- Scanlan, Carla Jory [Carla]
 (FA) Special Appointment - Past.Couns., S.Denver Couns.Serv., Denver
 1177 E. Amherst * S. Denver Counseling Svc
 2465 S. Downing, St 207
 Denver, CO 80210
 Englewood, CO 80110 303/698-9378
 303/761-5813
- Schronec, Jerry Milton [Jerry] (Janet)
 (GR) Bath UMC
 * Rt. 2, Box 3350
 Belhaven, NC 27810
 964-4143
- Schutt, C. Dubois [Dubois] (Diane)
 (GR) Maury-Mount Herman UMC
 * P O Box 56
 Maury, NC 28554
 895-5019 747-5019
- Scott, Julian W. [Scotty]
 (SA) Aberdeen:Page Memorial UMC
 608 Wilder Ave. * P O Box 695
 Aberdeen, NC 28315 Aberdeen, NC 28315
 944-1595 944-1093
- Scott, Jr., Paul B. [Paul] (Glenda)
 (GR) Calvary Memorial UMC
 * P O Box 445
 Snow Hill, NC 28580
 747-3723 747-3360
- Scroggs, Robin J. [Robin] (Marilee)
 (RA) Special Appointment - Professor, Union Theological Seminary
 * 606 W. 122nd St. Union Theolog.Seminary
 New York, NY 10027 New York, NY 10027
 212/866-9573 212/280-1388
- Seate, Billy F. [Billy] (Wanda)
 (RM) First UMC
 * 407 Roanoke Ave. P O Box 277
 Roanoke Rapids, NC 27870 Roanoke Rapids, NC 27870
 537-4462 537-2173
- Seawell, Sr., William Albright [Bill] (Claudia M.)
 (BU) Retired Minister
 * 6965 Snow Camp Rd.
 Snow Camp, NC 27349
 376-6852
- Sexton, Kenneth B. [Kenneth] (Rosamond)
 (RA) Piney Grove UMC
 * 5608 Woodard Lane Rt. 3, Bx. 608
 Raleigh, NC 27606 Louisburg, NC 27549
 851-9411
- Sexton, Jr., Kenneth Bryan [Bryan] (Pattie)
 (NB) Cedar Island-Sea Level UMC
 * P O Box 590
 Cedar Island, NC 28520
 225-1141
- Shannonhouse, Richard D. [Dick] (Sandra)
 (RM) Special Appointment - Dir, Pastoral Care, Meth. Hosp., Jacksonville
 * 7263 Placid Oaks Dr. 580 W. 8th St.
 Jacksonville, FL 32211 Jacksonville, FL 32209
 904/798-8684
- Sharp, Richard C. [Richard] (Esta)
 (GO) Brogden-Falling Creek UMC
 * Route 1, Box 402
 Dudley, NC 28333
 736-0621 734-5244
- Sharpe IV, William Gray [Bill] (Barbara [Barb])
 (RA) Special Appointment - Dir, Wesley Fdn. & Camp. Min., NC State Univ
 107 Bogue Ct. * 2503 Clark Ave.
 Cary, NC 27511 Raleigh, NC 27607
 467-0704 833-1861
- Sharpe, Jr., Benjamin S. [Benjamin] (Lisa C.)
 (NB) Atlantic UMC
 * PO Box 231 P O Box 99
 Atlantic, NC 28511 Atlantic, NC 28511
 225-3831 225-7701

Home

Study

Shaw, Jr., Caswell E. [Caswell] (Pat)

(RM) Rocky Mount District UMC

* 3621 Sheffield Dr.

Rocky Mount, NC 27803

443-5540

443-5540

Sheets III, R. Branson [Branson] (Stephanie)

(RM) Bailey UMC

P O Box 218

Bailey, NC 27807

255-4309

* P O Box 218

Bailey, NC 27807

255-4576

Sheppard, Dennis R. [Dennis] (Barbara)

(FA) Hopewell UMC

Rt. 1, Box 295AA

Clinton, NC 28328

567-6116

* Rt. 2, Box 196A4

Newton Grove, NC 28366

594-0556

Sherman, Jr., William W. [Bill] (Esther)

(NB) Centenary UMC

1602 Tryon Rd.

New Bern, NC 28560

638-4395

* P O Box 1388

New Bern, NC 28563

637-4181

Shields, Donald Ray [Donald] (Pam)

(RM) Associate - First UMC

3217 Amherst Rd.

Rocky Mount, NC 27804

919/443-6926

* 100 S. Church St.

Rocky Mount, NC 27804

919/997-0400

Shields, Robert S. [Bob] (Betty)

(RA) Westover UMC

1212 Deboy St.

Raleigh, NC 27606

851-4545

* 300 Powell Dr.

Raleigh, NC 27606

851-4431

Shipman, Marilyn K. [Marilyn]

(DU) Massey UMC

814 Bent Creek Road

Bahama, NC 27503

477-1293

* 814 Bent Creek Rd

Bahama, NC 27503

575-7326

Shiver, James H. [James] (Mary)

(RD) Retired Minister

* 1413 Glenn St.

Wilmington, NC 28401

763-7101

Shoaf, E. Clifford [Cliff] (Jane)

(EC) Retired Minister

* 216 E Water St

Edenton, NC 27932

482-8502

Shockley, Grant S. [Grant] (Doris)

(DU) Retired Minister

* 3423 Revere Rd. SW

Atlanta, GA 30331

404/344-0542

Short, James M. [Jim] (Mary)

(RO) Ellerbe UMC

* P O Box 340

Ellerbe, NC 28338

652-2571

Shuler, Albert [Albert] (Jimmie)

(DU) Durham District UMC

* 1002 W. Knox St.

Durham, NC 27701

682-6439

682-6439

Simonton, Jr., C. Alison [Al] (Nan)

(DU) Special Appointment - Editor NORTH CAROLINA CHRISTIAN ADVOCATE

110 Wedgedale Ave.

Greensboro, NC 27403

855-1362

* P O Box 508

Greensboro, NC 27402

272-1196

Simpson, Jr., William C. [Bill] (Betsy)

(RA) Edenton Street UMC

1543 Iredell Dr.

Raleigh, NC 27608

832-0684

* 228 W. Edenton St.

Raleigh, NC 27603

832-7535

Home

Study

Singletary, Jr., Peter George [Peter]

(RO) Mount Zion-Walls Chapel UMC

* PO Box 669
Red Springs, NC 28377
843-3895P O Box 669
Red Springs, NC 28377

Singley, Kenneth C. [Kenneth]

(GO) Pikeville-Mount Carmel UMC

* POBox 43, 202 Church St.
Pikeville, NC 27863
242-4674

Smith, A. Clay [Clay] (Ruth)

(RA) Special Appointment - Exec.Dir, Hinton Rural Life Ctr, Hayesvill

* P O Box 27
Hayesville, NC 28904
704/389-3313

704/389-8336

Smith, Adolph C. [Adolph] (Maria)

(RO) Saint Pauls UMC

* 407 North Wilkinson Dr.
St. Pauls, NC 28384
865-4226

865-4301

Smith, Bobby E. [Bobby] (Evelyn)

(SA) Star UMC

* P O Box 375
Star, NC 27356
428-4521

428-4543

Smith, Carolyn R. [Carolyn] (Michael Pilgrim)

(EC) South Mills UMC

P O Box 100
South Mills, NC 27976
771-2401* P O Box 100
South Mills, NC 27976
771-2401

Smith, Charles C. [Charles] (Jill)

(NB) Asbury UMC

* 550 Asbury Rd.
Cove City, NC 28523
638-1144

Smith, Charles Michael [Charles] (Barbara)

(RA) Highland UMC

3021 Sylvania Dr.
Raleigh, NC 27607
787-4810* 1901 Ridge Rd.
Raleigh, NC 27607
787-4251

Smith, G. Earl [Earl] (Joette)

(WI) Oleander-Devon Park UMC

* 5711 Wisteria La.
Wilmington, NC 28409
799-32143403 Winston Blvd.
Wilmington, NC 28403
799-0621

Smith, George C. [George] (Mary)

(WI) Disability Leave

* Rt. 1, Box 103-C
Clarendon, NC 28432
919/653-3336

Smith, George Jerome [Jerome] (Leona)

(RO) Lumberton Circuit UMC

Rt. 1, Box 369
Lumberton, NC 28358
738-5914* Rt. 1, Box 369
Lumberton, NC 28358

Smith, Haywood A. [Haywood] (Meleah)

(FA) Saint Andrews UMC

* 123 Lofton
Fayetteville, NC 28311
488-2247121 Lofton Dr.
Fayetteville, NC 28311
488-4648

Smith, Ira Hildreth [Ira] (Patsy)

(RO) Roberdel UMC

* Rt. 2, Box 190
Rockingham, NC 28379
895-5698

Smith, J. Thomas [Tommy] (Judy)

(FA) Fayetteville District UMC

* 1911 Raeford Rd.
Fayetteville, NC 28305
485-2734

Home

Study

Smith, Jerry Thomas [Jerry] (Carolyn)

(RA) Asbury UMC

* 2328 Declaration Dr.
Raleigh, NC 27615
954-84356612 Creedmoor Rd.
Raleigh, NC 27613
847-2818

Smith, John T. [John] (Christine L.)

(RM) Retired Minister

* Rt. 2, Box 154
Halifax, NC 27839
536-4637

Smith, Judi Johnson [Judi] (Joe)

(BU) Mount Hermon UMC

4150 Mt. Hermon-Rk. Cr. Rd.
Graham, NC 27253
376-3504* 4178 Mt. Hermon-Rk. Cr. Rd.
Graham, NC 27253
376-3119

Smith, Neil E. [Neil] (Alice)

(FA) Special Appointment - Clin. Chaplain, McCain Corr. Hosp., McCain, N

* Rt. 20, Box 836
Fayetteville, NC 28306
425-1551

875-4188

Smith, Robert K. [Bob] (Bobbie)

(RM) Spring Hope UMC

110 McLean St.
Spring Hope, NC 27882
478-3435* P O Box 770
Spring Hope, NC 27882
478-3140

Smith, W. Thomas [Thomas] (Melanie)

(GO) Associate - Saint Paul UMC

* 102 S. Jefferson St.
Goldsboro, NC 27530
735-8928204 E. Chestnut St.
Goldsboro, NC 27530
734-2965

Smith, Jr., C.O. (Bruce) [Bruce] (Sherry)

(EC) Chowan UMC

* P O Box 187
Tyner, NC 27980
221-4458

Smith, Jr., William Stanley [Stan] (Ann)

(SA) Trinity UMC

234 N. Russell St.
Troy, NC 27371
572-2300* P O Box 502
Troy, NC 27371
576-1651

Snider, Ronald J. [Ron] (Katie)

(DU) Duke's Chapel UMC

* 805 Old Oxford Hwy
Durham, NC 27704
220-7193

220-1056

Snotherly, Jr., William W. [Bill] (Glenda)

(RM) Saint Paul UMC

800 York St.
Rocky Mount, NC 27803
977-2785* P O Box 6073
Rocky Mount, NC 27802
443-3468

Snyder, Nevin D. [Nevin] (Rose Marie)

(GO) Kenansville Parish UMC

P O Box 67
Kenansville, NC 28349
296-0416* P O Box 67
Kenansville, NC 28349
296-1234

Soule, Jr., Guy V. [Guy] (Francy)

(DU) Grace UMC

* 313 Church St.
Roxboro, NC 27573
599-5183

599-8183

Southern, H. Gray [Gray] (Susan)

(DU) Trinity UMC

1108 W. Knox St.
Durham, NC 27701
682-0800* 215 N. Church St.
Durham, NC 27701
683-1386

Sparks, Charles E. [Charles] (Linda)

(FA) Retired Minister

* 3904 Thomasville Rd

c/o Arcadia UMC
Hwy 150, Box 199B
Clemmons, NC 27012
764-2843Winston-Salem, NC 27107
788-9116

Home

Study

- Sparrow, Leon Ray [Ray] (Dorothy)
(RO) Retired Minister
* 115 Water St.
Bath, NC 27808
923-1141
- Spaulding, David V. [David] (Carmen)
(RM) Scotland Neck UMC
1509 Clarksville Dr. * P O Box 401
Scotland Neck, NC 27874
826-3621
Scotland Neck, NC 27874
826-3318
- Speake, George D. [George] (Myra)
(WI) Camp UMC
4646 Mintz St. * P O Box 376
Shalotte, NC 28459
754-6355
Shalotte, NC 28459
754-4840
- Spence, Clinton W. [Clint] (Pamela)
(DU) Associate - Duke Memorial UMC
* 1308 Shady La. 504 W. Chapel Hill St.
Durham, NC 27712
Durham, NC 27701
471-2265
683-3467
- Spencer, William C. [Bill] (Peggy)
(BU) Emmanuel UMC
243 Harden St. * 2331 LaVista Dr.
Burlington, NC 27215
226-7533
Burlington, NC 27215
227-1268
- Sponenberg, James Eugene [Jim] (Tillie)
(SA) Cumnock UMC
* 2512 Caribnton Rd.
Sanford, NC 27330
776-2484
- Stafford, Sidney E. [Sidney] (Grace)
(RA) Ebenezer - Wesley Chapel UMC
* 410 W. Noble St. Box 3083, Louisburg Coll.
Louisburg, NC 27549
Louisburg, NC 27549
496-4779
496-2521
- Stallings, Joanna C. [Joanna] (Craig)
(RM) Gaston UMC
* P O Box 267 P O Box 267
Gaston, NC 27832
Gaston, NC 27832
537-3638
537-0749
- Stallsworth, Paul T. [Paul] (Marsha)
(EC) Creswell UMC
* Rt. 1, Box 272A
Creswell, NC 27928
797-4355
- Stalnaker, James K. [Jim] (Jan)
(NB) Williston-Stacy UMC
* PO Box 79
Williston, NC 28589
729-3661
729-6831
- Stanfield, Cmdr E. Douglas [Doug] (Vera)
(DU) Special Appointment - Chaplain, U. S. Navy
* 8610 Antioch Circle Dept. of Navy
Vienna, VA 22180
Washington, DC 20350
703/204-0638
703/614-4438
- Stanley, Bruce E. [Bruce] (Melissa)
(WI) Hampstead UMC
821 Soundview Dr. * 15395 Hwy 17
Hampstead, NC 28443
Hampstead, NC 28443
270-3464
270-4648
- Stanley, Jr., Richard A. [Richard] (Shannon)
(RO) Cordova UMC
* P O Box 279
Cordova, NC 28330
895-4836
- Stark II, Rufus H. [Rufus] (Betty Lou)
(RA) Special Appointment - Pres., Methodist Home for Children, Inc.
3600 Carolyn Dr. * P O Box 10917
Raleigh, NC 27604
Raleigh, NC 27605
876-2521
833-2834

Starnes, James A. [James] (Myrtle A.)

(RO) Bethesda UMC

* Rt. 1, Box 113
Orrum, NC 28369
628-7858

Rt. 1, Box 113
Orrum, NC 28369
628-7858

Staton, Jr., Jesse C. [Jesse] (Emma)

(RM) Mt. Pleasant-Middlesex UMC

Rt. 1, Box 287
Bailey, NC 27807
235-4863

* Rt. 1, Box 287
Bailey, NC 27807
235-2223

Staton, Sr., Jesse C. [J.C.] (Marie)

(NB) Retired Minister

* Route 1, Box 585-A
Newport, NC 28570
247-2981

Steinmetz, David Curtis [David] (Virginia)

(DU) Special Appointment - Prof. Duke Divinity School

4303 Thetford Rd
Durham, NC 27707
489-5620

* Duke Divinity School
Durham, NC 27706
660-3438

Stephenson, Marion O. [M. O.] (Hazel)

(GR) Retired Minister

* 101 S. Dimock Dr.
Washington, NC 27889
975-6650

Stewart, Charles A. [Charles] (Phyllis)

(SA) Asbury-Bethlehem UMC

* Route 4, Box 793
Sanford, NC 27330
776-0692

776-0692

Stewart, Donald Keith [Don]

(SA) Ether UMC

* P O Box 214
Ether, NC 27247

Stiles, Kevin L. [Kevin] (Jessica)

(RM) Calvary UMC

* Rt. 4, Box 28
Littleton, NC 27850
586-3762

586-3762

Stocks, Lois Jane [Lois]

(GR) Diaconal Minister

* Route 3, Box 88
Greenville, NC 27834
752-6820

752-1273

Stokes III, John L. [John] (MaLou)

(WI) Special Appointment - Assist. Dean, Arts & Sciences, UNC-W

* 124 Windemere Rd.
Wilmington, NC 28405
799-2695

601 S. College Rd.
Wilmington, NC 28403
395-3245

Stokes, Jr., James C. [Jim] (Diane)

(RO) Retired Minister

* 301 Le Grand St.
Rockingham, NC 28379
997-6739

Stone, Amos M. [Amos] (Lorraine)

(RO) Retired Minister

* P. O. Box 972
Lake Junaluska, NC 28745
704/452-2130

0

Stone, Richard L. [Richard] (Diane)

(RA) Wendell UMC

Drawer D, 308 Fowlkes St.
Wendell, NC 27591
365-9281

* P. O. Drawer D
Wendell, NC 27591
365-6266

Stone, W. Denver [Denver] (Jean)

(DU) Retired Minister

* 3327 Ryderwood Dr.
Greensboro, NC 27407
852-5436

Storrs, Jr., Robert Burton [Bob]

(BU) Retired Minister

* ADDRESS UNKNOWN
Chicago, IL 60647

- Stott, E. Russell [Russell] (Caroline)
 (BU) Retired Minister
 * Box 109, Polk Landing Sta. 21 W. Colony Pl., Suite 150
 Chapel Hill, NC 27516 Chapel Hill, NC 27514
 942-0281 489-9167
- Strock, Stephen F. Swartz [Steve] (Dale S.)
 (BU) Sabbatical Leave
 * Rt. 5, Box 263A
 Oxford, NC 27565
 438-8852
- Strong, Donald Blaine [Don] (Vera M.)
 (NB) Oak Grove UMC
 414 Houston Rd. * PO Box 159
 Jacksonville, NC 28540 Hubert, NC 28539
 346-9318 326-3454
- Strother, Jonathan E. [Jon] (Diana)
 (GO) Rose Hill UMC
 301 E. Ridge St. * Box 177
 Rose Hill, NC 28458 Rose Hill, NC 28458
 289-3332 289-2449
- Stutts, D. Stephen [Steve] (Connie)
 (SA) Silk Hope UMC
 * Rt. 3, Box 359
 Siler City, NC 27344
 742-5222 742-2005
- Summey, James L. [Jim] (Doris)
 (RM) Winstead UMC
 * 1005 Ensworth Rd. 1407 S. Tarboro St.
 Wilson, NC 27893 Wilson, NC 27893
 243-6767 237-3709
- Supplee, Thomas [Tom]
 (RA) Holland's UMC
 * 4701 Hollands Church Rd. 9433 Ten-Ten Rd.
 Raleigh, NC 27603 Raleigh, NC 27603
 779-0958 772-5294
- Sutton, James E. [Jimmy] (Janie)
 (RM) Englewood UMC
 301 Forest Hill Ave. * Box 7116, 300 Circle Dr.
 Rocky Mount, NC 27804 Rocky Mount, NC 27804
 443-6916 443-2926
- Swartz, Alan P. [Alan] (Jo Anne)
 (GO) New Hope UMC
 102 Lewis Dr. * 200 New Hope Rd.
 Goldsboro, NC 27534 Goldsboro, NC 27534
 778-3801 778-1124
- Sweeley, Thomas Lynn [Tommy] (Sharon)
 (EC) Edenton UMC
 102 Terry Ave. * P O Box 37
 Edenton, NC 27932 Edenton, NC 27932
 482-2289 482-2964
- Switzer, Mary Ellen Phelan [Mary Ellen] (Wm. L. III)
 (RA) Associate - Avent Ferry UMC
 8816 Trailing Cedar Dr. * 2700 Avent Ferry Rd.
 Raleigh, NC 27613 Raleigh, NC 27606
 847-7471 833-9394
- Sykes, R. Michael [Mike] (Patricia)
 (BU) Walnut Grove UMC
 1815 Hawkins Rd. * 1815 Hawkins Rd.
 Hurdle Mills, NC 27541 Hurdle Mill, NC 27541
 732-2054 732-2054
- Tart, Michael Lawrence [Mike]
 (GR) Lebanon-Tabernacle UMC
 * PO Box 4152
 Greenville, NC 27836
 355-2013
- Tatum, Jimmie Ray [Jimmie] (Martha)
 (SA) Smyrna UMC
 * Rt. 2, Box 643
 Robbins, NC 27325
 464-3542 464-3188

Home

Taylor, Bruce D. [Bruce] (Jennie)

(FA) Hay Street UMC
* 306 White Oak Ct.
Fayetteville, NC 28303
485-3043P O Box 456
Fayetteville, NC 28302
483-2343

Taylor, Elizabeth G. [Libbie]

(FA) Diaconal Minister
416 Pearl St.
Fayetteville, NC 28303
484-6787* P O Box 456
Fayetteville, NC 28302
483-2343

Taylor, Polly [Polly]

(GR) Stokes UMC
23 Country Club Dr.
Greenville, NC 27834
752-2425* P O Box 182
Stokes, NC 27884

Taylor, William V. [Bill] (Robin)

(RA) Franklinton UMC
* 302 N. Hillsboro St.
Franklinton, NC 27525
494-2530

494-7440

Taylor II, Berry Lynn [Berry] (Bernatha (Bernie))

(EC) Kinnakeet UMC
* P O Box 129
Avon, NC 27915
995-5383

Teachey, Wilbur C. [Wilbur] (Sylvia)

(WI) Trinity UMC
1508 Princess St.
Wilmington, NC 28401
762-7709* 1403 Market St.
Wilmington, NC 28401
762-3316

Tenney, Sr., Hayward Lester [Lester] (Izella)

(GR) Retired Minister
* Doctors Dr., Apt. 807E
Kinston, NC 28501
527-1079

Terry IV, Roy M. [Roy] (Leslie)

(DU) Ca-Vel UMC
* 1709 Sunset Dr.
Roxboro, NC 27573
599-2232

Thomas, Wayne E. [Wayne] (Nancy)

(RO) Rowland UMC
* P O Box 66
Rowland, NC 28383
422-3247

422-3414

Thomason, M. Keith [Keith] (Lorie P.)

(GR) Greenville Covenant UMC
103 Beech Cove Dr.
Grimesland, NC 27837
758-6161* P O Box 1105
Winterville, NC 28590
355-0123

Thompson, Geiselle [Geiselle] (Roger L.)

(GO) Eureka-Yelverton UMC
* P O Box 3240
Eureka, NC 27830
242-4218P O Box 3240
Eureka, NC 27830
242-4218

Thompson, Leo Clifford [Leo]

(RA) Special Appointment - Past.Counselor, Triangle Mental Hea.Assoc
* 3204 B-2 Quiet Mill Rd
Raleigh, NC 27612
881-06663717 National Dr.
Suite 202
Raleigh, NC 27612
781-1173

Thompson, Neil H. [Neil] (Catherine)

(RA) Retired Minister
* 2109 Myrtle Ave.
Raleigh, NC 27608
828-7653

Thompson, Roger E. [Roger] (Roberta)

(WI) Retired Minister
* Rt. 2, Box 176P
Laurel Hill, NC 28351
277-8676

Home

Study

Thompson, Jr., Emerson M. [Em] (Catherine)

(GR) Greenville District UMC

* 101 Martinsborough Rd.
Greenville, NC 27858
756-3918

756-3918

Thompson, Jr., James F. [Jim] (Priscilla)

(RO) Asbury UMC

* 1004 E. Scotsdale Rd.
Laurinburg, NC 28352
276-3227

Tilley, Robert C. [Bob] (Jean)

(WI) Bolton-Shiloh UMC

* Rt. 1, Box 47
Bolton, NC 28423
655-2750* Rt. 1, Box 47
Bolton, NC 28423

Tingle, James Arthur [James]

(NB) Retired Minister

* P O Box 516
Hartsel, CO 80449
719/836-3118

Tisdale, W. Eugene [Gene] (Diane)

(WI) Burgaw UMC

* P O Box 26
Burgaw, NC 28425
259-2761* P O Box 26
Burgaw, NC 28425
259-2295

Todd, Troy Kevin [Troy] (Lori)

(RA) Jerusalem UMC

* P O Box 355
Norlina, NC 27563
456-2231

456-2231

Toney, John F. [John] (Amy)

(GO) Pine Level-Sanders UMC

* Rt. 2, Box 131
Smithfield, NC 27577
934-7613

989-8283

Townsend, Jr., William C. [William] (Nancy Jo)

(GO) Warsaw UMC

* 202 Brighton Ave.
Warsaw, NC 28398
293-4365P O Box 422
Warsaw, NC 28398
293-4944

Traynham, David D. [D. D.] (Nancy)

(RO) Retired Minister

* Rt. 2, Box 196
Rockingham, NC 28379
895-3746

Trehart, Charles M. [Charles] (Susan J.)

(DU) Retired Local Pastor

* Rt 3 Box 275A
Roxboro, NC 27573
599-1797

Trotter, J. Albert [Al] (Gay)

(BU) Bellemont UMC

4101 Markwood Dr.
Burlington, NC 27215
227-4890* 4039 Markwood Dr.
Burlington, NC 27215
227-4632

Tucker, C. Clyde [Clyde] (Yvonne)

(RA) Retired Minister

* 1401 Zebulon Rd.
Zebulon, NC 27597
269-4843

Tucker, Stuart [Stuart] (Karen)

(BU) Efland UMC

* P O Box 121
Efland, NC 27243
732-8451

732-7957

Turnage, Roy L. [Roy] (Corabob)

(GR) Retired Local Pastor

* P. O. Box 116
Ayden, NC 28513
746-3686

Home

Study

Tysinger, Richard M. [Rick] (Stephanie H.)

(SA) Merritts-Ebenezer UMC

* 8708 Deep River Rd.
Sanford, NC 27330
774-9741

Tyson, Aaron G. [Aaron] (Lucille)

(FA) Retired Minister

* Route 5, Box 440
La Grange, NC 28551
778-1475

Tyson, Carson S. [Carson] (Peggy)

(BU) Hebron UMC

* 2275 Mebane Oaks Rd.
Mebane, NC 27302
563-64082325 Mebane Oaks Rd.
Mebane, NC 27302
563-3375

Tyson, John H. [John] (Elizabeth)

(NB) Maysville UMC

* P O Box 598
Maysville, NC 28555
743-5011

743-3691

Tyson, M. Eugene [Gene] (Joan)

(NB) Faith UMC

217 Shoreline Dr.
New Bern, NC 28562
636-3080* 4171 US Hwy 17 S
New Bern, NC 28562
633-6826

Tyson, Marvin Dewey [Dewey] (Ruth)

(GR) Retired Minister

* 1714 Knollwood Dr.
Greenville, NC 27858
919/355-2925

Tyson, Tommy [Tommy] (Frances)

(BU) Special Appointment - Approved Evangelist

* 1716 Mt. Carmel Ch.Rd.
Chapel Hill, NC 27514
933-5557

933-5557

Tyson, Vernon C. [Vernon] (Martha)

(SA) Saint Luke UMC

521 N. Currie Dr.
Sanford, NC 27330
775-3288* 2916 Wicker St.
Sanford, NC 27330
776-2012

Tyson, Jr., Bobby P. [Bobby] (Christie)

(RM) Black Creek-Lucama UMC

103 Blalock Rd.
(do not send mail)
Lucama, NC 27851
239-0542

* P O Box 278

Black Creek, NC 27813
237-7451

Tyson, Sr., Bobby P. [Bobby] (Jetta)

(WI) Wesley's Chapel UMC

* Rt. 3, Box 251
Elizabethtown, NC 28337
919/645-4934

919/645-4011

Umstead, Jr., Charles Irvin [Charles] (Etta)

(NB) Retired Minister

* Route 3, Box 246
Beaufort, NC 28516
728-5328

Upham, Jr., John Exley [John] (Susann)

(RA) Special Appointment - Appointed to Attend School

* 715 Rogers Lane
Raleigh, NC 27610
231-0343

Varnum, Tracie [Tracie] (Clementine)

(WI) Retired Local Pastor

* Rt. 2, Box 182
Supply, NC 28462
842-9440

Vaughan, Richard C. [Richard] (Debbie)

(BU) Amity UMC

503 Tinkerbell Rd.
Chapel Hill, NC 27514
942-7188* 825 Estes Dr.
Chapel Hill, NC 27514
967-7546

Home	Study
Vaughn II, Stephen W. [Stephen] (Jane) (GR) Diaconal Minister 205 Adams Blvd. Greenville, NC 27858 758-5752	* 2000 E 6th St Greenville, NC 27858 752-6154
Vick, Jr., Thomas Marvin [Marvin] (Catharine) (RA) Retired Minister * 2616 Erwin Rd. Durham, NC 27705 382-8310	
VonCanon, Mary Leigh [Mary] (SA) Hickory Mountain UMC 700 Magnolia Dr., #22B Aberdeen, NC 28315 944-3310	* 700 Magnolia Dr., #22B Aberdeen, NC 28315 944-3310
Wade, David C. [David] (Cynthia) (SA) Candor UMC * P. O. Box 456 Candor, NC 27229 974-4504	Main St & Whiskey Rd Candor, NC 27229 974-4454
Waggoner, James Milan [Jim] (Margaret) (RA) Special Appointment - Chief, Chap. Advoc. Serv., NC Div. of Youth S * 3212 Barker Pl Raleigh, NC 27604 850-9102	733-3011
Walker, Wanda Gail [Gail] (RO) Diaconal Minister * 344 Raleigh St. Hamlet, NC 28345 582-0707	Cordova School Cordova, NC 28330 895-3101
Wall, C. Arthur [Arthur] (Carol) (RA) Knightdale UMC * P O Box 83 Knightdale, NC 27545 266-2110	266-2373
Wall, Lynn T. [Lynn] (NB) Beech Grove-Rhems UMC * 1035 Washington Post Rd. New Bern, NC 28560 638-2248	
Wallace, Robert L. [Bob] (Christine) (RA) North Raleigh UMC 305 Woodcock Ct. Raleigh, NC 27615 847-4520	* 8501 Honeycutt Rd. Raleigh, NC 27615 847-1536
Walston, Robert Edward [Bob] (Kathryn) (GO) Retired Minister * 200 Santree Dr., #E-1 Williamston, NC 27892 792-6012	
Ward, Hope Morgan [Hope] (Michael) (RA) Soapstone UMC 2545 Sam Moss-Hayes Rd. Creedmoor, NC 27522 528-3551	* 12837 Norwood Rd. Raleigh, NC 27613 846-2212
Ward, James B. [Jim] (Janet) (GR) Special Appointment - Dir. of Chap., Dowdy-Gardner Nursing Care * 1727 Eagles' Place Rock Hill, SC 29732 803-366-6492	Dowdy-Gardner Nurs/Care 101 Sedgewood Dr. Rock Hill, SC, 29732 803-329-6500
Ward, Richard L. [Rick] (Shirley) (NB) Associate - Ann Street UMC * 121 Queen Street Beaufort, NC 28516 728-1717	P O Drawer C Beaufort, NC 28516 728-4279
Ward, Shirley A. [Shirley] (Richard) (NB) Associate - Saint Peters UMC * 121 Queen Street Beaufort, NC 28516 728-1717	111 Hodges St. Morehead City, NC 28557 726-2175

Home

Study

Ward, Jr., Herman Nathan [Herman] (Ann)

(BU) Hillsborough UMC

* 130 W. Tryon St.

Hillsborough, NC 27278
732-3460

Warren, Clarence Lee [Clarence] (Ruby)

(FA) Retired Minister

* 625 E. Raynor Dr.

Fayetteville, NC 28311
822-4508

Warren, D. Ray [Ray] (Jill)

(RA) Associate - White Plains UMC

6040 Inona Pl.

Raleigh, NC 27606
233-8351* P O Box 158
Cary, NC 27512
467-9394

Warren, H. Robert [Bob] (Shirley B.)

(RA) Retired Minister

* 917 Keith's Rd.

Knightsdale, NC 27545
266-6931

Warren, James H. [James] (Daisy)

(GR) Retired Minister

* 500 Plantation Ct. N-4

Nashville, TN 37221
615/646-1162

Warren, W. Donald [Donald] (Lori)

(GR) Belhaven: Trinity UMC

* 333 E. Main St.

Belhaven, NC 27810
943-2684

Warren, Jr., James I. [Jim] (Marjorie)

(RA) Special Appointment - Dir., Intentional Growth Center

304 Crum Dr.

Lake Junaluska, NC 28745

704/452-0782

* P O Box 546
Lake Junaluska, NC 28745
704/452-2881

Warren, Jr., M. Whitfield [Whit] (Barbara)

(RA) White Plains UMC

307 E. Maynard St.

Cary, NC 27511

467-1178

* P O Box 158
Cary, NC 27512
467-4991

Warren, Jr., W. Arthur [Arthur] (Becky)

(SA) Vass-Cameron UMC

P O Box 628

Vass, NC 28394

245-7660

* P O Box 628
Vass, NC 28394
245-7665

Washington, Scott C. [Scott] (Santee L.)

(RA) Associate - North Raleigh UMC

4509 Wenchelsea Pl.

Raleigh, NC 27612

* 8501 Honeycutt Rd.
Raleigh, NC 27615
847-1536

Watford, T. Scott [Scott] (Tammy R.)

(RO) East Rockingham UMC

* 1009 Scaleybark Dr.

Rockingham, NC 28379

895-4587

997-5790

Watson, H. Langill [Langill] (Elizabeth)

(RM) Retired Minister

* 3620 Westridge Circle Dr.

Rocky Mount, NC 27804

443-0057

Way, Vance C. [Vance] (Marion)

(EC) Tyrrell UMC

* Box 168, 508 Main St.

Columbia, NC 27925

796-4441

796-1664

Home

Study

Weaver, Walter P. [Walter] (Peggy)
 (FA) Special Appointment - Professor, Florida Southern College
 * 623 Rockingham Rd. 111 Lake Hollinsworth Dr.
 Lakeland, FL 33809 Lakeland, FL 33802
 813/859-5280 813/680-4185

Weaver, Jr., James T. [James] (Deborah O.)
 (BU) Evergreen UMC
 * 306 Creeks Edge 10A Cole Park Plaza
 Chapel Hill, NC 27516 Chapel Hill, NC 27514
 929-4232 968-0198

Webb-Bowden, Julia [Julia] (Lawrence)
 (DU) Mount Labor-Riverview UMC
 1715 Cole Mill Rd. * Rt. 2, Box 341
 Durham, NC 27712 Rougemont, NC 27572
 383-1397 479-1614

Weber, Michael D. [Mike] (Barbara)
 (NB) Pamlico Coop. Parish UMC
 * Box 98
 Stonewall, NC 28583
 475-4916

Weisser, William J. [Bill] (Anne)
 (RA) Diaconal Minister
 1214 Currituck Dr. * 228 W. Edenton St.
 Raleigh, NC 27609 Raleigh, NC 27603
 787-7364 832-7535

Welch, Patrick P. [Patrick] (Gail)
 (GR) Grimesland-Warren's Chapel UMC
 2111 Southview Dr. * 600 Medical Dr.
 Greenville, NC 27858 Greenville, NC 27834
 756-6255 758-8256

Wells, Jr., William M. [Bill] (Dixie)
 (RO) Retired Minister
 610 Prince St. * PO Box 445
 Laurinburg, NC 28352 Laurinburg, NC 28353
 276-0035 276-0035

Wells, Jr., Woodrow W. [Woody] (Carole)
 (GR) Saint James UMC
 114 Lord Ashley Dr. * 2000 E. 6th St.
 Greenville, NC 27858 Greenville, NC 27858
 756-2958 752-6154

Wenberg, Jr., John W. [John] (Carol)
 (FA) Erwin UMC
 * 610 E. Denim Dr.
 Erwin, NC 28339
 897-5968 897-8894

Wentz, Jr., W. Allen [Allen] (Shirley)
 (EC) Retired Minister
 * 23374 Delaware Rd.
 Franklin, VA 23851
 804/562-3042

Wesley, Luther V. [Luther] (Irma L.)
 (RO) Retired Minister
 * P. O. Box 954
 Creedmoor, NC 27522
 528-1131

West, Pearl G. [Pearl]
 (NB) Retired Minister
 * 129 Penners Point Rd.
 Beaufort, NC 28516
 728-7353

West, Jr., Thaddeus C. [T.C.] (Ellen)
 (GO) Beston-Walker Memorial UMC
 * Route 5 Box 452
 La Grange, NC 28551
 778-0428

Wethington, Mark W. [Mark] (Bobbi)
 (DU) Duke Memorial UMC
 708 Flagstone Way * 504 W. Chapel Hill St.
 Durham, NC 27712 Durham, NC 27701
 471-4421 683-3467

Home

Study

Wheeler, Kermit R. [Kermit]
 (RO) Retired Minister
 * 305 E. Fourth Ave.
 Mount Dora, FL 32757
 904-383-1733

Whitaker, Karen H. [Karen] (Alan)
 (RA) Avent Ferry UMC
 3201 Joanne Drive * 2700 Avent Ferry Rd.
 Raleigh, NC 27603 Raleigh, NC 27606
 839-0222 833-9394

White, Christian [Christian] (Ada M.)
 (BU) Retired Minister
 * 136 Tarleton Ave.
 Burlington, NC 27215
 227-4550

White, Dena McFarland [Dena] (Tom)
 (EC) Associate - First UMC
 * 904 Raleigh St P O Box 401
 Elizabeth City, NC 27909 Elizabeth City, NC 27909
 338-1019 335-1771

White, John H. [John]
 (RA) Retired Minister
 * P. O. Box 17286
 Raleigh, NC 27619
 872-2120

Whitley, Edgar Earl [Ed]
 (EC) Retired Minister
 * 301 Green St., Apt. 2-J
 Portsmouth, VA 23704
 804-399-6512

Wiggins, Carson O. [Carson] (Moeine)
 (NB) First UMC
 * 201 Chadwick St. P O Box 324
 Havelock, NC 28532 Havelock, NC 28532
 447-3763 447-3541

Wilburn, William Joseph [Joe] (Jerree Lynn)
 (RM) Associate - First UMC
 1305 Buxton Rd. * P O Box 1423
 Wilson, NC 27893 Wilson, NC 27893
 291-5646 237-6121

Wilkerson, Richard Phillip [Rick] (Kathy)
 (RA) Genesis UMC
 813 Prince St. * 1135 Kildaire Farm Rd, 311-2
 Cary, NC 27511 Cary, NC 27519
 481-2983 467-2128

Wilkinson, Howard M. [Hank] (Virginia)
 (RM) Retired Minister
 * Rt. 1, Box 292
 Garysburg, NC 27831
 536-3528

Williams, A. Morris [Morris] (Katharine)
 (DU) Retired Minister
 * 2616 Erwin Rd.
 Durham, NC 27705
 383-7863

Williams, James A. [Jimmy] (Nellie)
 (RA) Retired Minister
 * Route 1, Box 191
 Kittrell, NC 27544
 438-8053 0

Williams, John E. [Johnny] (Jane)
 (RM) Conetoe UMC
 * 504 Golfers Lane
 Nashville, NC 27856
 459-4324

Williams, Richard J. [Richard] (Carolyn)
 (GO) Diaconal Minister
 410 S. Fourth St. * 140 E. Market St.
 Smithfield, NC 27577 Smithfield, NC 27577
 934-8915 934-2333

Home Study

Williams, Roger Charles [Roger] (Diane E.)
 (BU) Hightower UMC
 * Rt. 3, Box 317
 Mebane, NC 27302 694-4258 694-4258

Williams, William F. [Bill] (Edna)
 (RO) West Rockingham UMC
 * Route 3, Box 469 515 W Washington St Ext
 Rockingham, NC 28379 Rockingham, NC 28379
 895-3135 895-9986

Williams, Jr., Samuel A. [Skip] (Betsy A.)
 (FA) Fifth Avenue UMC
 5615 Woodridge Rd. * 409 S. Fifth Ave.
 Wilmington, NC 28409 Wilmington, NC 28401
 392-9731 763-2621

Williford, Gladys R. [Gladys]
 (GR) Mattamuskeet UMC
 * Rt. 1, Box 73A
 Engelhard, NC 27824 925-4931 925-4931

Willingham, Malcolm Craig [Mac] (Johnny Carol)
 (RO) Special Appointment - Chaplain, Samaritan Colony, Inc.
 * P O Box 2251 Rt. 2, Box 151A
 Rockingham, NC 28379 Rockingham, NC 28379
 895-6782 895-3243

Willis, Jr., Lloyd Harris [Lloyd] (Brenda)
 (FA) Trinity UMC
 * 2110 Lakeridge Dr. P O Box 43360
 Fayetteville, NC 28304 Fayetteville, NC 28309
 425-5894 864-0632

Wilson, Claude T. [Claude] (Dorothy)
 (GO) Wallace UMC
 207 S. Duplin St. * 301 S. College St.
 Wallace, NC 28466 Wallace, NC 28466
 285-3350 285-2857

Wilson, James L. [Jim] (Caaron)
 (WI) Wrightsboro UMC
 141 Long Ridge Dr. * 3300 N. Kerr Ave.
 Wilmington, NC 28405 Wilmington, NC 28405
 799-4600 762-2583

Wilson III, A. J. [Jack] (Katharine)
 (RA) Special Appointment - Dir. Pastoral Serv. Greenleaf Health Syst.
 * 207 S. Palisades Dr. 1 Northgate Park
 Signal Mtn, TN 37377 Chattanooga, TN 37415
 615/886-4514 706/861-4357

Wilson III, Ben H. [Ben] (Annie)
 (SA) Retired Minister
 * P O Box 73
 West End, NC 27376 673-4556 673-4556

Wilson III, Kelly J. [Kelly] (Sharon R.)
 (DU) Creedmoor UMC
 P O Box 368 * P O Box 368
 Creedmoor, NC 27522 Creedmoor, NC 27522
 528-0090 528-3987

Wilson, Jr., Kelly J. [Kelly] (Jean L.)
 (DU) Retired Minister
 * 2406 W. Club Blvd.
 Durham, NC 27705 286-4734 286-4734

Winberry, Herman S. [Herman] (Christine)
 (RO) Retired Minister
 * 1217 E. 8th St.
 Lumberton, NC 28358 739-6029 739-6029

Wingo, Brian W. [Brian] (Norma W.)
 (DU) Calvary UMC
 906 Leon St. * 304 E. Trinity Ave.
 Durham, NC 27704 Durham, NC 27701
 220-6055 688-7138 688-7138

Home

Study

Wingo, Norma W. [Norma] (Brian W.)

(DU) Bethesda UMC
906 Leon St.
Durham, NC 27704
220-6055* 2309 S. Miami Blvd.
Durham, NC 27703
596-3948

Winstead, Arthur W. [Art] (Margaret)

(RM) Retired Minister
* P O Box 842
Littleton, NC 27850
586-3748

586-3748

Winston III, Joseph A. [Jay] (Donnie S.)

(RM) Edgecombe Parish UMC
* P O Box 13
Pinetops, NC 27864
446-1445P O Box 13
Pinetops, NC 27864
827-4176

Wise, Denny C. [Denny] (Judy)

(WI) Grace UMC
402 Wayne Dr.
Wilmington, NC 28403
762-6409* 401 Grace St.
Wilmington, NC 28401
763-5197

Wise, Gilliam P. [Gil] (Linda)

(RO) Parkton UMC
P O Box 234
Godwin, NC 28344
980-1596* 663 Middle Rd.
Fayetteville, NC 28301
323-5313

Witt, Peggy O. [Peg] (Bill)

(SA) Associate - Southern Pines UMC
POBox 65, 235 Current St.
Pinebluff, NC 28373
281-3797* 175 Midland Rd.
Southern Pines, NC 28387
692-3518

Witt, Jr., William J [Bill] (Peg)

(SA) Pinebluff UMC
* POBox 65, 235 Current St.
Pinebluff, NC 28373
281-3797

281-3468

Wittman, Raymond Karl [Ray] (Diana)

(EC) Hertford UMC
207 W. Market St.
Hertford, NC 27944
426-5236* 207 W. Market St.
Hertford, NC 27944
426-5467

Wolfe, William L. [Bill] (Biddie)

(BU) Retired Minister
* 1121 Airport Rd.
Mebane, NC 27302
563-9239

Womack, Leslie C. [Leslie] (LaVerne B.)

(RM) Retired Diaconal Minister
* P O Box 177
Milwaukee, NC 27854
585-1010

Womack, Samuel J. [Samuel]

(FA) Retired Minister
* 217 Vivian Dr.
Fayetteville, NC 28311
822-0593

Womack, Jr., LaVerne B. [Verne] (Leslie Ann)

(RM) Milwaukee UMC
* P O Box 177
Milwaukee, NC 27854
585-1010

Wood, Andrew B. [Andy] (Sheila)

(FA) Sampson UMC
Rt. 2, Box 79A
Autryville, NC 28318
531-3537* P O Box 216
Salemberg, NC 28385
525-5138

Wood, Samuel L. [Sam] (Lois)

(GO) Zion UMC
* 3102 Cashwell Dr., #63
Goldsboro, NC 27534
778-8135

Home

Study

Woodard, Jr., John R. [John] (Rita)

(EC) Moyock UMC

* P O Box 267
Moyock, NC 27958
435-6211

435-6211

Woodcock, Eldon G. [Woody] (Libby)

(DU) Special Appointment - Professor, Nyack College, Nyack, NY

* PO Box 297
Circleville, NY 10919
914/361-5754Nyack College
Nyack, NY 10960
914/358-1710

Woodhouse, Andrea Reese [Andrea] (David)

(NB) Associate - Centenary UMC

* 3107 Side Saddle Lane
New Bern, NC 28562
633-2695P O Box 1388
New Bern, NC
637-4181

28563

Woodhouse, David William [David] (Andrea)

(NB) Riverdale UMC

* 3107 Side Saddle Lane
New Bern, NC 28562
633-2695P O Box 3155
New Bern, NC
633-3714

28564

Woodworth, Douglas R. [Douglas] (Erma)

(GR) Noble's Chapel UMC

* 313 N. Pitt St.
Ayden, NC 28513
746-6534

Wooldrige, Jr, Oscar Bailey [Oscar] (Tew)

(RA) Retired Minister

* 905 Langford Place
Raleigh, NC 27609
876-2058

Worley, William Earl [Bill] (Nancy)

(EC) Retired Minister

* P O Box 17
Hastings, FL 32145
904/692-1771

Worth, Sr., Leroy [Leroy] (Rennett)

(RA) Raleigh: Southeast UMC

1408 Swallow Dr.
Raleigh, NC 27606
851-6315* 1408 Swallow Dr.
Raleigh, NC 27606
851-6315

Wynn, Samuel [Sam] (Rosemary)

(FA) Grace UMC

* 3821 Madison Ave.
Fayetteville, NC 28304
425-35572005 Ireland Dr.
Fayetteville, NC 28304
424-0894

Yelverton, Pernecie C. [P. C.]

(GO) Retired Minister

* P O Box 173
Fremont, NC 27830
242-4655

Young, James Doyne [J. D.]

(DU) Retired Minister

* 1008 Westwood Ave.
High Point, NC 27262
841-4944

Yount, John W. [John] (Connie)

(DU) Stoval UMC

* Rt. 5, Box 164
Oxford, NC 27565
693-4839

Yow, Jr., William Joseph [Joey] (Julia)

(GO) Four Oaks UMC

P O Box 177
Four Oaks, NC 27524
963-2773* Box 177, US 301
Four Oaks, NC 27524
963-2095

WIDOWS OF DECEASED CLERGY

- Alford, Mrs. Bertha (James L.), 109 Kinny St., Rockingham, NC 28379 [895-3538]
 Anderson, Mrs. Barbara (H.E.III), P O Box 43633, Fayetteville NC 28309 [895-4107]
- Barrs, Mrs. Patricia (William K.), Apt.8, Singingwood Ct, Walnut Creek, CA 94595
 Batchelor, Mrs. Grace (Edward C.), Rt. 1, Box 147, Whiteville, NC 28472 [642-7042]
 Beam, Mrs. Margaret (A. C. Regan), 3000 Monmouth Ave., Apt.2, Richmond, VA 23221
 Beede, Mrs. Ruth D. (Harold R.), Whitaker Glen, 501 E. Whitaker Mill Rd, Raleigh NC 27608 [833-0632]
 Benson, Mrs. Frances (Robert Bradshaw), 1616 W. Nash St., Wilson NC 27893 [243-4965]
 Berry, Mrs. Edith (Ralph Fowlkes), 309 S. 19th St., Morehead City, NC 28557 [726-8564]
 Bingham, Mrs. Lois C. (Buell E.), 17900 Cliffbourne Lane, Derwood MD 20855 [301/840-1044]
 Blount, Mrs. Evelyn (George W.), 2614 Cooleemee Dr., Raleigh, NC 27608 [782-1474]
 Boone, Mrs. M. Laura (Ben F.), 2616 Erwin Road, Apt. E-6, Durham, NC 27705 [383-6505]
 Brandenburg, Mrs. Lucille P. (F. Barden), Rt. 1, Box 141, Candor NC 27229 [572-2272]
 Brigran, Mrs. Ella Mae (Carey H.), Rt. 2, Box 593A, Beaufort NC 28516
 Brodie, Mrs. Helen H. (R. Stewart), 6905 Wooden Rail Lane, Summerfield NC 27358 [643-4080]
- Carruth, Mrs. Roberta (Paul), 3035 Wycliff Rd, Raleigh, NC 27607 [787-3464]
 Casey, Mrs. Miriam M. (John F.), 304 S. Eastern St, Greenville, NC 27834 [758-5362]
 Chaplin, Mrs. Rosa J. (A. L.), 401 S. Andrews St., Goldsboro NC 27530 [735-5567]
 Cheek, Mrs. Helen Falls (Andy B. Falls, Jr.), Rt. 3, Box 56E, Clinton NC 28328 [564-2166]
 Coble, Mrs. Virginia (Joseph F.), 407 Walking Stick Trail, Clinton NC 28328 [739-1836]
 Commander, Lee (Richard T.), 112 Boxford Road, Morrisville NC 27560 [460-8997]
- Cotton, Mrs. Alice V. (Worth B.), P. O. Box 427, Mt. Gilead, NC 27306 [439-5173]
 Couchman, Mrs. Elsie (J. R.), 311 Longwood Drive, Newport News, VA. 23606
 Crawford, Mrs. Blanche (E. C.), MRH, 2616 Erwin Road, Durham NC 27705
 Crowley, Mrs. Madeline P. (Hyder F.), Rt. 1, Box 282, Roanoke Rapids NC 27870 [535-1678]
 Cucare, Mrs. Sarah (Nicholas T.), 745 Austin Dr.,Lumberton,NC 28358 [738-5431]
- Davenport, Mrs. Georgia (William S.), Rt. 2, Box 57, Grimesland NC 27837 [752-4573]
 Davis, Mrs. Elizabeth R.(George A.),2254 Preacher Davis Rd., Haw River NC 27258 [376-9282]
 Davis, Mrs. Dolores(Flake R.),Rt.4,Box 325,Rockingham,NC 28379 [895-6964]
 Dicks,Mrs.Dorothy S.(Russell L.),c/o Wm. W. Dicks, Rt. 2, Box 46A, Banner Elk NC 28604
 Drew, Mrs. Joan M. (Robert M.), 200 George St.,Fairmont NC 28340 [628-8965]
 *Dubrick, Mrs. Hazel, 1805 White Oak Road, Raleigh NC 27608 [821-3272]
 Dunn, Mrs. Aileen (J. C.),100 Wesley Pines Rd,Lumberton,NC 28358 [739-0133]
- Early, Mrs. Crisatine S. (Joyce V.), Heritage Nursing Home, 139 Mallard Lane, Rockingham NC 28379 [997-2184]
 Edens, Mrs. Annie B. (Nelson P.), Rt. 3, Box 193-A, Clinton NC 28328 [592-2432]
 Edwards, Mrs. Fleeta C. (J.E.Wood),183 Thorpe St.,Henderson,NC 27536 [438-2871]
 Elkins, Mrs. Venia (Ollie V.), Chateau Royal, Apt. 219, 25 S. Germantown Rd., Chattanooga, TN 37411
 Etheridge, Mrs. Pauline (C. R.), 213 Broad St., #209, Wilson NC 27893
 Eubanks, Mrs. Lina West (George B.), P. O. Box 243, Trenton NC 28585

- Farmer, Mrs. Eula (Wm. H.), Rt. 1, Box 501, Mt. Olive, NC 28365 [658-3526]
 Fisher, Mrs. Mabel (Jesse T.), 9 Clegg St., Franklinton NC 27525 [494-2228]
 Fisher, Mrs. Ruth K. (Edgar B.), 620 Country Club Dr, Burlington 27215 [227-1014]
 Freeman, Mrs. Kathryn A. (William L.), 1605 Greenleaf St., Durham, NC 27701
 Freeman, Mrs. Viola (William J.), Rt. 2, Box 509, Leland NC 28451
- Gardner, Mrs. Lavinia H. (C. O. Sr.), Rt. 1, Box 1022, Holly Hill, SC 29059
 Garlington, Mrs. Virginia M. (J. E.), 101 Conifer Ct., Clinton NC 28328 [592-7561]
 Garris, Mrs. Helga Oman (Horace S.), 1021 Belmont Ave., Fayetteville 28305
 Gehweiler, Mrs. Bonnie S. (Jameson Jones), 421 Ridge Rd, Waynesville, NC 28786
 Gradeless, Mrs. Alice (Robert M.), 1500 Rosedale St., Kinston NC 28501 [526-2659]
 Graham, Mrs. Clementine (Oscar M.), 717 Walnut St., Laurinburg, NC 28352 [276-0180]
 Gray, Mrs. Saralee (A. D. Leon), 812 Shepherd St., Apt. 4A, Morehead City, NC 28557
 [1728-5373]
 Griffis, Mrs. Nena D. (James W.), 611 Sumner, Greenwood MS 38930
 Grimes, Mrs. Alene (J. J.), 1316 Pruden St., Roanoke Rapids, NC 27870
 Gurley, Mrs. Eloise (R. G.), PO Box 367, Selma NC 27576 [965- 3226]
- Hailey, Mrs. Nell (James R.), 700 S. Holden Rd., Greensboro NC 27407-2321
 Hale, Mrs. Dilys Rowlands (Holland L.), 517 Morreene Rd, Durham 27705 [383-2116]
 Hamilton, Mrs. Susie (R. C., Jr.), 2188 Scotts' Hill Loop Rd., Wilmington 28405 [686-9519]
 Hanford, Mrs. Jean (Gordon T.) - 5527 Euliss Rd., Liberty NC 27298 [964-4143]
 Harris, Mrs. Erah M. (Cecil B.), 1119 N. Seashore Dr., Atlantic NC 28511 [225-2731]
 Hathaway, Ocie Burl (Offie L.), MRH, 2616 Erwin Rd., Durham NC 27705 [383-8639]
 Heath, Mrs. Hazel (C. Freeman), 409 N. Madison St., Madisonville TX 77864 [409/348-
 2295]
 Herbert, Mrs. Ruth E. (J. Furman), 100 Wesley Dr., #613, Asheville NC 28803 [7-4/274-
 4365]
- Hicks, Mrs. Margaret (C. B.), Rt. 2, Box 55, Whiteville NC 28472 [642-2760]
 Hill, Mrs. Peggy (Leon E.), 3000 Monticello Dr., Kinston, NC 28501
 Hill, Mrs. Willar (Jonathan C.), c/o J.A. Hill, Sr, 4811 Gaynor Rd, Charlotte 28211
 Hillman, Mrs. Estelle W. (E. L.), MRH, 2616 Erwin Rd, Durham 27705 [383-0975]
 Hogue, Mrs. Ollie M. (George E), 403 W. 39th St, Wilmington, DE 19802 [302/764-3183]
 Howard, Mrs. Bessie H. (W. Elmer), MRH, 2616 Erwin Rd, Durham NC 27705
 Howard, Mrs. Edith (William M.), 801 S. LaSalle St., #8, Durham NC 27705 [383-9094]
- Jerome, Mrs. Jean (Robert L.), 902 S. First St., Smithfield NC 27577 [934-5750]
 Johnson, Mrs. Sally P. (C. A.), 903 Murray Avenue, Durham NC 27704
 Jones, Mrs. Stella Mae (Foster L.), 759 Yorkshire Dr., Fayetteville, NC 28304 [867-1994]
- *Kesting, Mrs. Lucille (Charles C.), 509 Heather Dr., Raleigh 27606 [851-8716]
 King, Mrs. Mollie (William R.), PO Box 204, Sneads Ferry 28460 [327-2565]
 Kinlaw, Mrs. Annie D. (Grover C.), 603 Airport Rd., #16, Chapel Hill, NC 27514 [933-6036]
- Layfield, Mrs. Frances (Pearce H., Jr.), 10 Country Club, #21, Hazelwood, NC 28738
 [704/456-6241]
 Lee, Mrs. Mildred M. (Allen C.), 518 S. Main St., Red Springs, NC 28377-1804 [834-4163]
 *Lewis, Mrs. Lizette (M. A.), 926 N. Boylan Ave., Raleigh, NC 27605 [833-7128]
 Lewis, Mrs. Pearl (Vance A.), PO Box 143, Marshallberg, NC 28553 [729-8231]
 Lewis, Mrs. Ruth C. (Leon, Jr.), 368B Big Daddy Rd., Pikeville, NC 27863 [242-6342]
 Locklear, Mrs. Mary Alice (Jakie), Rt. 3, Box 177, Maxton, NC 28364 [521-4533]
 Lowry, Mrs. Myrtle L. (Harvey), Rt. 3, Box 254, Rowland, NC 28383-9557 [521-4629]
 Lowry, Mrs. Phelia Ellis (Doctor F.), Wes. Pi. Ret. Ho., 100 Wesley Pines Dr., Lumberton, NC
 28358 [738-9691]
 Loy, Mrs. Annie M. (William L.), 205 S. McCallum St., Rowland, NC 28383-9578 [422-3601]

- Maides, Mrs. Virginia (John T.), 938 Winchester Ave, SW, Roanoke, VA 24055 [703/344-4055]
 Maness, Mrs. Callie P. W. (Charles W. Wooten), Star Rt., Box 25A, Robbins, NC 27325 [464-2127]
 Maness, Mrs. Edith H. (Paul W.), 617 Jefferson St, Roanoke Rapids, NC 27870 [537-2414]
 Maness, Mrs. Ruth N. (M. W. "Doc"), 420 Northview Dr., Fayetteville, NC 28303 [485-5797]
 Marsh, Mrs. Audrey (George M., Jr.), 116 E. Judd St., Zebulon NC 27597 [269-0322]
 Martin, Mrs. Elizabeth P. (Haywood L.), Box 216, Engelhard NC 27824 [925-6331]
 Martin, Mrs. Elizabeth R. (W. C.), 423 Grove St, Clayton NC 27520 [553-7398]
 McCall, Mrs. Blanche (E. C.), 284 Stonehaven Way, Seneca, SC 29678
 McCallum, Mrs. Mary D. (Jefferson), Rt. 1, Box 186, Maxton, NC 28364-9728 [844-3954]
 McCallum, Mrs. Wilhelmina (James H.), 1662 Baysden Ct, Fayetteville NC 28303-3820 [822-1047]
 McLamb, Mrs. Katie (M. D.), Rt. 4, Box 196, Rockingham, NC 28379- 9420 [582-1485]
 McRae, Mrs. Alma B. (Robert B.), 7028 Kittridge St., Touch of Grace #2, Fayetteville NC 28314
 Measamer, Mrs. Mary S. (E. H.), MRH, 2616 Erwin Rd., Durham, NC 27705 [383-4921]
 Meekins, Mrs. Blanche (Earl R.), Box 549, Manteo NC 27954 [473-3123]
 Miller, Mrs. Bonnie Ruth (Melvin R.), 286 Lincoln St., S. Portland ME 04106 [207/799-8909]
 Miller, Mrs. Elsie M. (J. Herbert), 309 W. Cornwallis Road, Durham, NC 27707
 Minor, Mrs. Mary T. (Harold D.), Regency Square, Unit 4, 609 Boyd Mill Ave., Franklin, TN 37064
 Moe, Mrs. Martha (David L.), 308 58th St., NE, Long Beach 28465 [278-6570]
 Moore, Mrs. Marie R. (Virgil N.), Rt. 4, Box 314, Mt. Olive NC 28365
 Morris, Mrs. Myra (C. P.), 629C W. Front St., Burlington, NC 27215 [229-4562]
 Mullikin, Mrs. Irene (Wade A.), 404 Privette Street, Wilson NC 27893 [237-8200]
 Newton, Mrs. Ethel M. (P. F.), 124 Eastway Lane, Graham NC 27253
 Nichols, Mrs. Julia T. (George H. Tyson), 200 Lorraine St., Carrboro NC 27510
 Nickens, Mrs. Inez (C. Graham), 1210 Park Ave. A, Goldsboro NC 27530 [736-4196]
 Overton, Mrs. Rena (Ernest G.), 821 Jeb Stuart Dr., Charleston SC 29412
 Page, Mrs. Frances (Jack W.), Rt. 3, 508 E. Mill St, Rowland, NC 28383-9515 [422-8745]
 Pearce, Mrs. Kate Elizabeth H. (Clyde P.), 9838 Hillview Dr, Palo Cedro, CA 96073
 Phillips, Mrs. Margaret [Peg] (H. Arthur, Jr.), 1075 N. 3rd St., Wytheville, VA 24382
 Phillips, Mrs. Mary E. (J. G.), 3652 Taliluna Ave, Knoxville TN 37919
 Poole, Mrs. Louise C. (Ivey T.), 908 Magruder Road, Smithfield VA 23430
 Porter, Mrs. Mary Ann (Paul M.), 105 Dobbs Street, #1, Hertford NC 27944
 Price, Mrs. Grace (Charles E., Jr.), 601 Hillcrest Ave., Gastonia, NC 28054 [704/864-7695]
 Pursley, Mrs. Elva Norton (Forrest W.), P.O. Box 607, Hamlet, NC 28345-0607 [582-1050]
 Quigley, Mrs. Annliza James (Horace G.), 509 Darden Ct., Rocky Mount, NC 27801 [466-3673]
 Reynolds, Mrs. Bernice G. (Foster L.), PO Box 95, Salter Path, NC 28575 [247-3639]
 Reynolds, Mrs. Doris D. (Alonzo Lee), 144 13th Ave., NW, Hickory NC 28601 [704/322-8496]
 Rhiner, Mrs. Verna T. (Etheridge M.), Route 1, Box 349A, Coats NC 27521 [897-6456]
 Riggs, Mrs. Huldah B. Wise (Wilford D. Wise), 221 SeaShore Dr., Swansboro 28584 [326-5806]
 Rogers, Mrs. Jessie J. (Harry L.), 8001 Penny Rd, Raleigh, NC 27606 [851-1115]
 Romines, Mrs. S. Louise (Clarence P. Mason), Rt. 6, Box 129, Goldsboro, NC 27530 [735-2263]
 Rouse, Mrs. Marie (Jere A.), Rt. 4, Box 211, LaGrange, NC 28551 [566-3401]

- Rudin, Mrs. Genevieve (John J.), 1640 Marion Ave., Durham 27705 [493-2243]
 Russell, Mrs. Alta Stone (Leon), 926 New Garden Rd, #609, Greensboro, NC 27410
- Salmon, Mrs. Audrey H. (Frank D.), P. O. Box 531, Shallotte NC 28459 [754-4905]
 Shaw, Mrs. Martha Alice (William C.), c/o Rev. S. M. Shaw - Address unknown
 Shinkle, Mrs. Maxine B. (Richard D.), 407 Avenue D, New Bern NC 28560 [638-5668]
 Shore, Mrs. Mattie D. (Joe C.), 4702 NC Hwy 54, Graham NC 27253
 Smith, Mrs. Janet W. (Edward F.), 1701 McMillan Ave., Lumberton NC 28358-4552 [739-1700]
 Smithson, Mrs. Kay M. (Rufus M.), 816 Newell Street, High Point NC 27260 [919/869-8327]
 Snypes, Mrs. Marie Davis (James G.), 402 N. Leslie St., Goldsboro 27530 [735-4939]
 Stanford, Mrs. Jo Ann (James C.), 1017 N. Hill Rd, Fayetteville, NC 28303 [867-0718]
 Stevens, Mrs. Elma (Willis R.), 3600 Shamrock Dr., Charlotte NC 28215 [704/532-5342]
 Stott, Mrs. Flora Belle (J. Doane), 925 New Garden Rd. #501, Greensboro, NC 27410
 Strawbridge, Mrs. Essie (I. J.), 12244 Arbor Rd., A-301, Winston-Salem 27104-1139 [723-5656]
 Sullivan, Mrs. Gregg (George D. Pappendick), 308 Collinwood Dr, Burlington, NC 27215 [942-2152-W; 584-4029-H]
- Thompson, Mrs. Frances (Arthur L.), 1080 N. Leak St., Southern Pines, NC 28387 [692-8267]
 Tilley, Mrs. Beatrice M. (Lester A.), 1615 Kenbrook Dr, Garner 27529 [772-5702]
 Townsend, Mrs. Marguerite (Samuel L.), 723 Walnut St, Laurinburg 28353-4529 [276-0695]
 Tyson, Mrs. Eleanor (David M.) Tyson, 3563 Hwy 43, Vanceboro NC 28586 [244-2849]
- Vale, Mrs. Etolia (Charles E.) - Box 482, Spartanburg SC 29304
 Vereen, Mrs. Joyce G. (LaFon C.), 503 W. 32nd St., Lumberton, NC 28358-2932 [739-8178]
- Walker, Margaret (F. Odell), 5855 Branchwood Rd., Raleigh, NC 27609 [954-9304]
 Wall, Rev. Lynn T. (Ivey J.), 1035 Washington Post Rd, New Bern, NC 28560 [638-2248]
 Walton, Mrs. Mary Jane (W. Carl), 5008 Carteret Dr, Raleigh 27612 [787-1205]
 Ward, Mrs. Margaret W. (Herman N., Sr.), 130 W. Tryon St., Hillsborough NC 27278 [732-3460]
 Warren, Sr., Mrs. Glenn (Millard W.), 2616 Erwin Rd, Durham 27705 [383-7052]
 Watson, Mrs. Mary C. (Orville W.), Rt. 2, Box 454, Princeton WV 24740
 West, Rev. Pearl G. (C. Ray), 129 Penners Point Rd., Beaufort NC 28516 [728-7353]
 White, Mrs. Frances (James G., Jr.), 4800 University Dr., Apt. 21- D, Durham 27707 [383-2567-W]
- Williams, Mrs. Addie (Thaddeus), 121 East Ave., Monroe NC 28110
 Williams, Mrs. Anne C. (Leon W. Ross), PO Box 695, Nashville, NC 27856 [459-9626]
 Williams, Mrs. Deleano (A. P. Brantley), 624 Country Club Dr, Burlington NC 27215
 Wilson, Mrs. Betty B. (Robert L.), 237 Monticello Ave., Durham NC 27707 [489-6955]
 Wilson, Mrs. Elizabeth L. (L. T. "Ted"), 4012 Country Club Rd., Winston-Salem NC 27104 [919/998-2083]
 Wilson, Mrs. Janette W. (W. Carleton), P. O. Box 633, Roxboro NC 27573 [599-0916]
 Womack, Mrs. Jane B. (Carlos P.), P.O. Box 2001, Penick Home, Southern Pines 28387 [692-0167]
 Wright, Mrs. Iva H. (Carl K.), 502 Ford Circle, Louisburg NC 27549

* THESE PERSONS ARE WIDOWS OF PASTORS FROM OTHER CONFERENCES BUT ARE RESIDING IN OUR CONFERENCE AND WISH TO BE INCLUDED IN OUR CONFERENCE MAILINGS.

Journal of Proceedings

SECTION III

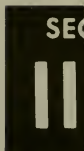

1992 ANNUAL CONFERENCE PROGRAM - DAILY AGENDA**Wednesday, June 10, 1992**

Morning Session and Gathering

10:30 a.m.

THE EXECUTIVE SESSION FOR ALL CLERGY IN FULL CONNECTION

Reeves Auditorium, Methodist College

Bishop C. P. Minnick, Jr. Presider

Opening Hymn

Passing of the Character of the Clergy

Report of the Board of Ordained Ministry Woodrow W. Wells, Jr.

Closing Hymn

Benediction

Organist-Mark Gourley, St. Paul UMC, Goldsboro

11:00 a.m.

THE GATHERING FOR ALL LAY MEMBERS

March F. Riddle Center, Methodist College

Robert C. Frazier, Sr., Presider

Opening Hymn

Devotional

Orientation Robert C. Frazier, Sr.
Conference Lay Leader

Assisted by

United Methodist Youth President Emily Workman

United Methodist Women President Tibbie Roberts

United Methodist Men President Glenn Stevens

Board of Diaconal Ministry Chairperson Margaret Anne Biddle

Announcements

Dismissal

Musician-Laura Davenport, First UMC, Wilson**Wednesday, June 10, 1992**

Afternoon Session - Reeves Auditorium

1:25 p.m.

GENERAL SESSION OF ALL LAY AND CLERGY MEMBERS

This session will begin with a service of Holy Communion celebrated by Bishop C. P. Minnick, Jr. and the Cabinet.

Opening Hymn (553) - *And Are We Yet Alive**THE COMMUNION SERVICE*

Bishop C. P. Minnick, Jr., Celebrant

(See Worship Bulletin)

Brief Recess

Afternoon Session Continued

Calling the Conference to Order	Bishop C. P. Minnick, Jr.
Greetings and Welcome	M. Elton Hendricks, <i>President</i> Methodist College J. L. Dawkins, <i>Mayor</i> The City of Fayetteville Thomas G. Holtsclaw, <i>Host District Superintendent</i> The New Bern District

Organization of the Conference

1. Roll Call and Motions of Order James H. Coile
2. Report of the Committee on Conference Rules . . Charles M. Cook
3. Conference Officer Elections - Secretary, Statistician,
and Treasurer

Annual Conference Address Bishop Minnick

Report of Into the 21st Century Committee Rene Bideaux

Report of the Conference

Committee on Nominations G. Robert McKenzie, Jr.

Report of the Council on Finance and Administration . Cashar W. Evans, Jr.

Composite Report of the District Superintendents . . Samuel D. McMillan, Jr.

Report of the Board of Diaconal Ministry Margaret Anne Biddle

Report of the Laity

Conference Lay Leader Robert C. Frazier, Sr.

United Methodist Men Glenn R. Stevens

United Methodist Women Tibbie Roberts

United Methodist Youth Emily Workman

Closing Hymn

Benediction

Wednesday, June 10, 1992

Evening Session - Reeves Auditorium

7:30 p.m.

*CONSECRATION OF DIACONAL MINISTERS AND
ORDINATION OF DEACONS AND ELDERS*

Bishop C. P. Minnick, Jr., Presider/Bishop Joseph B. Bethea, Preacher
(See Worship Bulletin)

Thursday, June 11, 1992

Morning Session

7:30 a.m. - HOLY COMMUNION IN HENSDALE CHAPEL

Tommy Tyson, Leader

8:25 a.m. - Reeves Auditorium

Opening Hymn

8:30 a.m. - BIBLE STUDY Bishop Minnick

Report of the Committee on Minutes Gayla G. Estes

Report on Actions of General Conference Reginald W. Ponder

Report of the Black College Fund Edith L. Gleaves

Report of the Duke Endowment Albert F. Fisher

10:00 a.m. (Order of the Day)

Lay Person of the Year Award Robert C. Frazier, Sr.

Presentation of St. Andrew Potato Project Awards Ray Buchanan
Recommendations of the

Conference Council on Ministries G. Robert McKenzie, Jr.

Calendar

1993 Program Recommendations

Referrals and Policy

Action on Report of the Committee on Nominations . G. Robert McKenzie, Jr.

11:00 a.m. (Order of the Day)

THE MEMORIAL SERVICE

Bishop C. P. Minnick, Jr., Presider/Ruth E. Harper, Preacher

(See Memorial Bulletin)

12:00 Noon (Order of the Day)

Adjournment for Board of Pensions Luncheon for Retirees

Thursday, June 11, 1992

Afternoon Session - Reeves Auditorium

1:25 p.m.

Opening Hymn

Prayer

The North Carolina Conference Brother-Sisterhood Robert L. Wallace

Business Session

2:00 p.m. (Order of the Day)

Clergy Retiree Recognition J. Donald Phillips

The United Methodist Publishing House Lou Braswell Jennings

Report of the Board of Pensions J. Donald Phillips

Report of the Board of Ordained Ministry Woodrow W. Wells, Jr.

TESTIMONIAL

Peru Covenant Relationship Mark W. Wethington

Report of Committee on Appointments Beyond

the Local Church Mark W. Wethington

Report of Committee to Study

Legal Responsibility E. Powell Osteen, Jr.

Report of Committee on "Whether or Not to be

in the Retirement Home Business" Gayle C. Felton

Report of the Insurance Committee Wilbur I. Jackson

Report No. 1 of Committee on Resolutions and Reference . Gwen Henderson

Closing Hymn

Benediction

Thursday, June 11, 1992

Evening Session

7:30 p.m.

*WORSHIP SERVICE**"Sharing God's Special Message"*

Board of Evangelism

Bishop Joseph B. Bethea, Preacher

(See Worship Bulletin)

Friday, June 12, 1992

Morning Session

7:30 a.m. - HOLY COMMUNION IN HENSDALE CHAPEL

Camille Yorkey Edwards, Leader

8:25 a.m. - Reeves Auditorium

Opening Hymn

8:30 a.m. - BIBLE STUDY Bishop Minnick

Report of the Committee on Minutes Gayla G. Estes

Report of the Commission on Equitable Salaries Alvin M. Horne

Report of the Pastoral Care Committee Rodney G. Hamm

Report of the Joint Committee on Disability Wilbur I. Jackson

Report of Ministers' Moving Expense Committee Alvin M. Horne

Report of the Task Force on Children's Ministries Mary Ann Minnick

10:30 a.m. (Order of the Day)

Africa University Endowment Fund

(Student Scholarship) Albert Shuler

Recognition of the Clergy Partners Association Bishop Minnick

Report of the Committee on Episcopacy Ruth L. Cade

Report of the Methodist Board of Publication C. Alison Simonton, Jr.

Report of the Golden Cross Richard C. Vaughan

Closing Hymn

Benediction

Friday, June 12, 1992

Afternoon Session - Reeves Auditorium

1:25 p.m.

Opening Hymn

Scholarship Presentations Thomas E. Loftis

Report of the General Council on Ministries Robby Lowry

Report of the SEJ Administrative Council Reginald W. Ponder

Report on the Vitalization Program Robert C. Frazier, Sr.

Report of Committee to Study DS Salaries Jack L. Hunter

Report of the Conference Statistician A. Kimsey King, Jr.

Report of the Methodist Foundation, Inc. Thomas E. Chandler

The Conference Council on Ministries

Composite Report G. Robert McKenzie, Jr.

Key Taylor Town and Country Mission

Award Presentation D. Susan Moore, James R. Oliver, Sr.

Camping/Campus Ministry/Trustee

Elections Anna G. Collins, H. Gray Southern, James E. Vann
 Presentation of Charters to New Congregations Samuel W. Dixon, Jr.

TESTIMONIAL

Board of Missions

Ganta UM Elementary School Project Elizabeth Watson

Report of the Clergy Living Committee Jeanne Rouse

Report of the Committee on Entertainment Margie G. Mann

TESTIMONIAL

Spirit for Tomorrow Continuation Committee Beth M. Norris

Bishop's Award of Excellence in Scouting G. Paul Phillips III

Report No. 2 of Committee on Resolutions and Reference . Gwen Henderson

Report of the Conference Board of Trustees Jerry Lowry

Decision on Budget

Council on Finance and Administration Cashar W. Evans, Jr.

Miscellaneous Business

Closing Hymn

Benediction

Organist for Business Sessions-Mark Gourley, St. Paul UMC, Goldsboro

Friday, June 12, 1992

Evening Session

8:00 p.m.

WORSHIP SERVICE

Bishop Joseph B. Bethea, Preacher

(See Worship Bulletin)

Saturday, June 13, 1992

Morning Session - Reeves Auditorium

8:25 a.m.

Opening Hymn

THE LOVE FEAST

Robert M. Poulk, Presider

Organist for The Love Feast-Laura Davenport, First UMC, Wilson

Brief Recess

Business Session (if necessary)

Cabinet and Staff Recognition Bishop Minnick

Board and Agency Chairperson Recognition Bishop Minnick

Concluding Worship and Sending Forth Bishop Minnick

Closing Hymn (672) - *God Be With You Till We Meet Again*

Benediction

Adjourn sine die



C. P. MINNICK, JR.
Raleigh Area Bishop



JOSEPH B. BETHEA
Columbia Area Bishop, Guest Speaker



JAMES H. COILE
Conference Secretary



THOMAS G. HOLTSCRAW
New Bern District Superintendent



M. ELTON HENDRICKS
*Methodist College President
Conference Host*



WILLIAM P. LOWDERMILK
*Local Committee on
Entertainment Chairperson*

JOURNAL OF PROCEEDINGS (Daily Minutes)

EXECUTIVE SESSION

OF THE 1992 ANNUAL CONFERENCE, Wednesday, June 10, 1992

The Executive Session for All Ministers in Full Connection: Bishop C. P. Minnick, Jr., called to order the Executive Session of the 1992 North Carolina Annual Conference in the Reeves Auditorium at Methodist College at 10:30 a.m.

Worship: Bishop Minnick announced the opening hymn, *There's Within My Heart*. The organist was Mark Gourley. The Bishop then opened with an invocation and special prayer for those ministers with illness or grief.

Passing of the Character of Clergy: Bishop Minnick asked, "Are all the clergy members of the North Carolina Annual Conference blameless in their character and official administration?" He asked each district superintendent to respond to the Conference concerning the ministers in their districts. Each district superintendent responded with the traditional phrase, "There is nothing against the ministers of my district." Bishop Minnick answered for district superintendents Baldrige and Crowell.

Report of the Board of Ordained Ministry: Chairperson Woodrow W. Wells, Jr., opened with an overview of the difficulties of clergy life and explained how the Board of Ordained Ministries assists candidates in addressing some of those issues prior to ordination. Wells presented the report of the board, and made corrections in the written report that was distributed to the Conference, and elected probationary members and members in full connection. Wells presented questions 37 and 38 with the election of probationary members and approval of ordination of Deacons. Candidates were presented before the body and were elected by a standing affirmation, and Question 28c, the election of Robert L. Carpenter, Jr., an elevation from associate member to probationary member. He was elected unanimously. Question 39, Richard C. Sharp was recommended for a probationary membership and the clergy elected him, then welcomed all probationary members. Questions 38 and 41 presented candidates for election into full membership and ordination as Elders. Bishop Minnick asked the required disciplinary questions. The candidates responded appropriately, and were elected by the full body with a standing affirmation. The following were presented by Wells for approval for election by the Annual Conference by the Executive Session: Questions 25, 26, 47 and sub-sections, questions 49, 50, 51, 52, 69. Nominees to NC Pastor's School were approved. Nominees to the Joint Review Committee for the remainder of the year were elected. Nominees for the 1993 Joint Review Committee were elected. Nominees to the Administrative Review Committee were elected. Questions 42, 43, 44 were approved. Question 45 listed deceased ministers and deceased spouses. The body stood in recognition and in memory of those who have gone on to glory. Wells then moved the approval of the report as a whole, which was done. (Business Questions are found in Section III and Board of Ordained Ministry Report in Section V of the *Journal*.)

The Bishop opened the floor for any other matters to come before the body. Administrative announcements were read by the secretary. Rocky Mount District Superintendent Caswell Shaw invited all the clergy to come and take part in the Clergy Choir for the Annual Conference to sing on Thursday evening. The Bishop led the session in singing, *He Lives*.

Adjournment: Bishop Minnick declared the executive session adjourned.

FIRST DAY, AFTERNOON SESSION, Wednesday, June 10, 1992

The General Session for all Lay and Clergy Members: Following the prelude by Mark Gourley, St. Paul UMC, Goldsboro and Conference organist for the business session of the Annual Conference, the general session of all lay and clergy members was

called. The session began with the traditional singing of *And Are We Yet Alive*.

Communion: A service of Word and Table with Holy Communion for the Annual Conference members and visitors followed. The celebrant for this meaningful service was Bishop C. P. Minnick, Jr., assisted by members of the cabinet and other clergy.

Recess: The Bishop declared ten minutes be given to clear the stage and prepare for the convening of the Conference for business.

Conference Convened: Bishop Carlton P. Minnick, Jr. called the Conference to order.

Greetings: President Elton P. Hendricks of Methodist College spoke words of special greeting. His words of welcome were warmly received. The Bishop called upon the Honorable J. L. Dawkins, mayor of the City of Fayetteville, and the Rev. Thomas G. Holtsclaw, Superintendent of the host New Bern District, who also brought words of greeting and welcome. Mrs. Sam McMillan presented an orchid to Mrs. Mary Ann Minnick on behalf of the Conference and Mrs. Minnick expressed her appreciation to the Conference. Chairperson Susan Pate Greenwood of the Committee on Courtesies and Introduction conveyed greetings from other annual conferences. The Bishop directed that the Conference send greetings in return.

Organization of the Conference: The Bishop recognized Conference Secretary James Coile for motions concerning the organization of the Conference. Coile presented the following motions:

"I move that the bar of the Conference be the main floor and the stage of Reeves Auditorium." This was approved.

"I move that the registration kept by the registrars at the registration tables be designated and declared the official roll of the Conference." This was approved.

"I move that the program contained in *The Conference Program, Recommendations and Reports 1992* (as it may be amended from time to time by the President of the Conference) be the official program of the Conference, with one change: that the Methodist Foundation become an order of the day: the first order of business as the Friday afternoon session." This was approved.

"I move that persons appearing on the program who are not members of the Conference be granted the privilege of the floor." This was approved.

"I move that the committees and persons printed on pages 7 & 8, beginning with the staff members on page 7, be elected; with the following changes: on page 7, add the name of Cathy Draper to the Conference Secretarial Staff. Change the chairperson of the Minutes Committee to Gayla Estes. Delete the name of W. Stanley Smith and add the name of Benjamin Sharpe.

I must point out that within this list of nominations are the Committees on Investigation for both the Board of Ordained Ministry and the Board of Diaconal Ministry which is there for information only. New committees for the new quadrennium will be elected when the Nominations Committee handles its report." This was approved.

Report of the Committee on Conference Rules: Chairperson Charles Cook offered the report.

Amendment: Cook moved "to strike through the wording of Section IV, 4., d., and insert instead the following: 'Tenure for membership for all persons on boards, agencies, commissions, and committees shall be eight years.'" The motion passed.

Amendment: Cook moved "to strike through the wording of Section IX, 2., and insert the following wording: 'Any motion to change the number of districts must be presented in writing, and must be considered no sooner than the day following its introduction. Any change in the number of districts shall be approved at one Annual Conference to take effect at the next Annual Conference.'" The motion passed.

Amendment: Cook moved "to strike through all wording after the words 'in writing' on line 2, Section XI, so that the section would then read: 'These rules of order and procedure may be amended by a two-thirds vote on the next day after a proposed amendment has been presented in writing.'" The motion was approved.

Dennie C. Wise moved to delete Section I, 3. The motion failed.

Amendment: On behalf of the Rules Committee, Gwen Henderson moved "to amend Section IV, 2., to insert 'not sooner than' after the word 'considered.'" The motion passed. (See Conference Rules in Section I of *Journal*.)

Election of Conference Secretary: Bill Simpson nominated James Coile to the position of Conference Secretary, seconded by E. M. Thompson. Coile was elected.

Election of Conference Statistician: Al Shuler nominated Kimsey King to the position of Conference Statistician. Sam McMillan nominated George Speake for the same position. King was elected by a 519 vote count with Speake receiving 204.

Election of Conference Treasurer: Casher Evans presented the nominations of the Council on Finance and Administration. He nominated Dr. J. Allen Norris, Jr., for the position of Conference Treasurer and Business Manager. Charles K. McAdams, former treasurer of the Conference, spoke on behalf of Norris. Norris was elected unanimously. Norris extended his gratitude to the Conference for his election to this position, and also indicated his desire to work closely with both the staff of the Conference, and the local churches.

Annual Conference Address: Bishop Minnick stressed the need for evangelism as an integral part of vital congregations. He described progress during the last quadrennium. Our growth, however, has not kept pace with the population. There also is a need to increase our stewardship. Our revitalization project was emphasized. We worked in many congregations through the efforts of very capable consultants. The Capital Funds Campaign, with a goal of \$8,000,000 has received to date \$4,700,000 for camps and also for the development of new congregations. New congregations have been born with more in the planning stage. The Bishop formed an Into the 21st Century Committee. Eight issues were addressed in its report with two in importance: Advancing the local congregation as a center for Missions; and improving the spiritual life of members. The committee prepared a fourfold statement of mission for the church: to help and empower local congregations in missions; to further increase the leadership of pastors and laity; to further improve giving; and to further the strengthening of the Conference Staff to free them to work with local churches. (See full report in Section V of the *Journal*.)

Report of Into the 21st Century Committee: The Bishop turned the floor over to the Into the 21st Century Committee with Rene Bideaux and Brenda Brown. After presenting their report to the Conference, Brown moved the adoption of the report. The Bishop called attention to sections requiring Conference approval. He invited comments on general directions of the report. There was general discussion concerning the report of this Committee. (See full report in Section V of the *Journal*.)

Amendment: Brian Gentle moved on page 5, Section I, J., to amend the report to "call attention to 'mega-churches' as a specialized ministry" in the task force priorities. The amendment was seconded. General discussion followed regarding the relative needs of large and small churches. The motion passed.

Motion to Reconsider: Following further discussion, Brian Gentle made a motion "to reconsider amendment to 'J.'" It was seconded and passed.

Motion: Charles Michael Smith moved "that a separate task force be created and named by the Bishop to study the special role of the large membership church and its potential for reaching more persons for Christ as we move into the 21st century." It was seconded and passed.

After further discussion the Bishop directed the Conference to page 4 of the report regarding youth and adults. Item G was passed as a goal after which Items I, 1-6, were presented with regard to the opening and closing of churches. General discussion followed.

Motion: Russell Richey moved "that this Conference receive with appreciation the work of this committee and be referred to appropriate committees, boards, and agencies for reaction, specific legislation, budgetary consideration and implementation." There was a point of order on the relation of the present motion to the previous motion. The Bishop asked if the body was ready to call for the previous question. The previous question was called by the requisite 2/3 majority. The Richey motion passed.

Motion to Reconsider: Discussion ensued regarding the implementation of the report. Steve Hickle moved to "reconsider the Richey motion." Discussion followed and his motion was passed.

John Jansen moved an amendment to the Richey motion to receive the report and authorize the formation of task forces to implement the program. His motion was seconded.

Substitute Motion: Charles Morrison moved a substitute motion "the endorsement of 'A Statement of Mission...' and the implementation of its content." The motion was seconded and passed.

Report of the Board of Diaconal Ministry: Margaret Anne Biddle presented the report and announced one candidate, Patricia Lykins, who was approved. Amendments to the report were presented and adopted and the report as a whole was approved. (Full report in Sections III and V of the *Journal*.)

Report of the Committee on Nominations: G. Robert McKenzie, Jr. presented the report with the proposed restructuring of the Conference Council on Ministries. The restructuring would result in the elimination of 106 positions. Several corrections to the report were offered and received. The report was placed before the Conference for reconsideration the following day.

Adjournment: After administrative announcements, the Bishop declared the session adjourned.

FIRST DAY EVENING SESSION, Wednesday, June 10, 1992

The Service of Worship for Consecration and Ordination: At 7:30 p.m. an ordination and consecration service was held in Reeves Auditorium. Bishop C. Minnick, Jr., presided, and Bishop Joseph B. Bethea was the preacher. The Chancel Choir of Centenary UMC rendered special music. Margaret Anne Biddle presented the diaconal minister for consecration and she was duly consecrated. Woody Wells presented the deacons and elders for ordination. They were duly ordained. (For a synopsis of the entire service see worship bulletin, *A Service of Worship for Consecration and Ordination, Wednesday, June 10, 1992*.)

SECOND DAY, MORNING SESSION, Thursday, June 11, 1992

Holy Communion: The sacrament of Holy Communion was celebrated at 7:30 a.m. in Hensdale Chapel, led by the Reverend Tommy Tyson.

Bible Study: Bishop Minnick began his Bible study with an opening hymn. The study this year is on the Gospel of John.

Conference Called to Order: Bishop Minnick called the session to order.

Report of Committee on Minutes: Chairperson Gayla Estes reported for the Committee on Minutes. The minutes have been read and approved. The body adopted them.

Report of the Council on Finance and Administration: President Casher Evans reported for the Council on Finance and Administration. Evans recognized the contribution of the former and late Conference Treasurer Herb Stout. Evans introduced the members of the CFA. He described the record level of giving of the churches in our Conference in excess of ten million dollars to connexional missions and advanced specials. Evans then presented the 1994 budget for consideration on Friday. Evans directed the body's attention to changes in the policies of the council regarding the formula which determines the apportionments, and the method for receiving approval to solicit funds on behalf of agencies of The United Methodist Church. Evans moved the adoption of Items 2, 4, 5, and 7 of the report. The motion was seconded.

Amendment: David A. Banks moved on "p.63, *Book of Recommendations*, the report of the CFA, III. Financial Policies, A. Apportionments, 2. Formula: amend by inserting a sentence in the 5th line after the period following the word year and before the sentence which begins 'The exclusions are...' Additional sentence would read: 'The change in apportionment from the previous year shall not increase in excess of 25%.' Evans accepted his amendment and indicated that this was included in the minutes of CFA but was not available for publication in the *Book of Recommendations*.

Amendment: Banks then moved an amendment to Section V regarding district superintendent salaries. He moved to amend wording as follows: "The salary for the district superintendents for 1994 and subsequent years shall be recommended in actual dollars to the Annual Conference for approval. The percentage change in the salary shall be computed as the same as the average percentage change in salary (salary, utilities, and travel) for all full-time pastors serving local charges in the NC Annual Conference. The last available calculation of the annual percentage change of the full-time pastors shall be used." Debate followed regarding the relative benefits of bringing district superintendent salaries before the body on a yearly basis. The amendment was passed.

The report as a whole was then passed as amended. (Full report in Section V of the *Journal*.)

Lay Person of the Year Award: Robert C. Frazier, Sr., described the Lay Person of the Year award. Frazier recognized each district layperson of the year: BU - Ruby W. Tilley of Walnut Grove UMC in Hurdle Mills, DU - Hugh Miller Bryce of First UMC in Henderson, EC - Frances Goodman Shannonhouse of Riverside UMC in Elizabeth City, FA - Karen Merrill Barkman of Haymount UMC in Fayetteville, GO - Valerie Triplett Arends of New Hope UMC in Goldsboro, GR - Charles Jenkins of Robertsonville UMC, NB - Ervin Chappell of St. Peters UMC in Morehead City, RA - Paula Dille of Highland UMC in Raleigh, RO - Samuel Nance of First UMC in Rockingham, RM - Phyllis Horton of St. Paul UMC in Rocky Mount, SA - Esther Burke of Goldston UMC, and WI - May Alice Whitfield of Pine Valley UMC in Wilmington. The body recognized each district layperson of the year with applause.

The Conference Layperson of the Year is Karen Merrill Barkman of the Haymount UMC of the Fayetteville District. She was honored for her work in ministering to the families of servicemen/women sent to the Middle East during the US/Iraqi conflict and for coordinating mailings of letters and gifts to the troops. She also is a member of the Urban Ministries and has been instrumental in raising over \$25,000 this year for food, clothing, and fuel for the needy. Mrs. Barkman could not be present to receive the award. It was received on her behalf by her church's lay members of the Annual Conference, her pastor, and her district superintendent.

Presentation of St. Andrew Potato Project Awards: Ray Buchanan indicated that the Conference leads the Jurisdiction in contributions to the Society of St. Andrew and that the UMM of this Conference leads all other organizations in their support for the Society of St. Andrew. A plaque was presented to the leaders of the UMM of the

Conference for their work in 1992. A plaque was also presented to Greg Bennett for promoting the cause of the hungry throughout NC and in other states. Bennett accepted the award stating how the project has benefitted not only the hungry but has given him purpose. Buchanan stated that the Society had opened its first regional office in Durham. The regional director, Susan Clark, indicated that gleaning had already begun in NC and recognized three churches: Mt. Sylvan in Durham, Gardners in Fayetteville, and Trinity in Jacksonville.

Composite Report of the District Superintendents: Dean Sam D. McMillan, Jr., expressed the closeness and the spiritual emphasis of the community of the district superintendents. He expressed concern over the financial stewardship which amounted to slightly over 88% of apportionment of 1991. He described the difficulty in the appointing of ministers, but expressed enthusiasm for the Into the 21st Century Committee report. He closed with reference to the bright future ahead and continued active participation in the mission of The United Methodist Church in NC. (Full report in Section V of the *Journal*.)

Report of the Conference Lay Leader: Bob Frazier described how the Christian message, "Sunday is Coming" enabled him to carry on the work of the Conference Lay Leader through times of discouragement and brought him great hope and spiritual growth. The body offered him a standing vote of appreciation and love for having served as our Conference Lay Leader for four years. (Full report in Section V of the *Journal*.)

Announcements: After administrative announcements, the session was recessed by the Bishop in preparation for the Memorial Service.

Memorial Service: The Memorial Service was held at 11:00 a.m. in Reeves Auditorium with Bishop C. P. Minnick Presiding, and the Reverend Ruth E. Harper, preaching. (See synopsis of the entire service and the memorials of the honored deceased in Section IV of the *Journal*)

SECOND DAY, AFTERNOON SESSION, Thursday, June 11, 1992

Report of the North Carolina Brother-Sisterhood: President Robert L. Wallace led with the singing of *Jesus United by Thy Grace*. Jerry T. Smith presented the treasurer's report. Smith indicated that due to the lower number of calls for benefits during the previous year that a substantial amount was free to be moved to investment accounts. The treasurer's report was received by affirmation. Smith, reporting as secretary, reported several recommendations from the executive committee. The first recommendation was that the investment funds be transferred from Certificates of Deposits to the Methodist Foundation. The recommendation was approved unanimously by voice affirmation. The second recommendation was that benefits be increased from \$4,000 to \$4100 following Annual Conference and that the per call rate remain the same. This was approved unanimously by voice vote. Tom Loftis presented the nominees for officers for the NC Brother-Sisterhood and they were elected by acclamation. With no further business, the Conference stood for a closing hymn, *Leaning On The Everlasting Arms*. Wallace adjourned the meeting. (Full report in Section V of the *Journal*.)

Business Session Continued: The Bishop called the session to order with the singing of *Shall We Gather at The River*.

Report of the United Methodist Publishing House: Lou Braswell Jennings described up-coming publications including the new *Book of Discipline* and the new *Book of Worship*. She then introduced the curriculum consultant for the United Methodist Publishing House, Becky Roberts, who described the services she can provide in representing churches to the Publishing House on Curriculum Development. Jennings presented the traditional check to the Retirement Fund of our Conference for \$16,253.50. The Bishop received the check with gratitude, noting that the store in Raleigh is the

leading store in the Cokesbury chain. The check was then passed to Dr. J. Allen Norris, Jr., who received it as his first act as Treasurer of the NC Conference.

Clergy Retirees Recognition: J. Donald Phillips introduced the retirees and provided each the opportunity to say a few parting words. Their numerous remarks were greeted with warm and appreciative applause for their contributions to the Conference.

Report of the United Methodist Men: President Glenn R. Stevens presented the report. Stevens described the UMM's Rally, he discussed the Meals for Millions Program, which is sponsored by the UMM and the Society of St. Andrew. Stevens described the work of the District UMM's Program. He encouraged the chartering of UMM groups within churches. He also defined their evangelism, missions and spiritual life. Stevens indicated the fourth priority of the UMM was building churches throughout the SEJ. He advocated the resourcing of the church building program for UMM. Stevens then recognized the Conference executive committee of the UMM. (Full report in Section V of the *Journal*.)

Report of the United Methodist Women: President Tibbie Roberts talked about their theme "Faithful Disciples, Joyful Servants." Roberts reported increased attendance this year over last year. There were 72 "Seven Star" units in 1991. She continued to outline the UMW's program of ministry for the next year. She talked specifically about the new program that UMW are starting called "Prison Match" which is to give support to incarcerated women and their children through the church. There will be a love offering in 1992 associated with the "Prison Match" Program. Roberts concluded her remarks by encouraging women to build their ministries through the church. (Full report in Section V of the *Journal*.)

Report of the United Methodist Youth: The Bishop recognized Emily Workman to give the report for the UMY. Workman reported that the UMY raised \$11,000 in 1991/1992 in order to fund their programs. She reported that 1200 youth attended the Youth Rally Day. Workman challenged the adults of the Conference to help communicate with the youth and be willing to listen to them. Workman also encouraged Conference adults not to be intimidated by some of the programs that come from Youth Ministries. Workman ended her report by presenting the Bishop with a T-shirt. The Bishop offered thanks to Workman for her leadership and work. (Full report in Section V of the *Journal*.)

Report on Actions of General Conference: Reginald Ponder began by recognizing the delegates who stood, and received applause. Ponder continued and highlighted some of the most important items from the agenda of General Conference. Ponder indicated that the budget was challenging. Ponder commented on some of the social issues that were raised, particularly the homosexual issue and the abortion issue. He also mentioned the discussion of the rules concerning equitable lay and clergy representation. He concluded his remarks by thanking the Conference for allowing him and the others to represent the NC Annual Conference at General Conference.

Report of the Black College Fund: Edith L. Gleaves introduced Patrice Holt, a senior at Bennett College, who addressed the Conference. Ms. Holt brought greetings from all the Black Colleges. The focus of her address was to bring thanks to the Conference and United Methodists who support Black Colleges.

Report on the Duke Endowment: Albert Fisher reported that assets of the Duke Endowment were now 1.3 billion dollars. Fisher focused on the rural church work of the Duke Endowment. He reported that 1 million dollars was used this year for rural church work in the NC and WNC Conferences. Fisher concluded his remarks by bringing greetings from the board of directors and staff of Duke Endowment. (Full report in Section V of the *Journal*.)

Report of the Board of Ordained Ministry: Woody Wells introduced people that were being admitted to the Conference as transfers from other United Methodist Conferences. These persons were recognized and stood in place. They were greeted and

welcomed by congregational applause. (See Section III, Business Questions, of the *Journal*.)

Election of Conference Lay Leader: The Bishop led the Conference in election of a new Conference Lay Leader. Robert Frazier reported that Gwen Henderson was the unanimous choice of the Nominating Committee for Conference Lay Leader. She also was elected unanimously by the body. Henderson addressed the body and thanked the Conference and a number of individuals for the help they had given her in training for the position of Conference Lay Leader.

Testimonial: Peru Covenant Relationship: Mark W. Wethington began with the recent history of the Peru Covenant Relationship in this Conference and introduced Bishop Pablo Mamani, giving the Conference a brief description of his background and history. Bishop Mamani is a direct descendent of the Inca Indians. They are known as Quechua Indians. Bishop Mamani was elected in 1991, as Bishop of Peru. Bishop Mamani's interpreter was Bishop Ballen Sololo of Durham. Bishop Mamani was greeted by a standing ovation as he approached the podium. He brought affectionate greetings to the NC Annual Conference from Peruvian Methodists. Bishop Mamani gave testimony of how the gospel has changed the life of a whole community that he is familiar with in Peru. The Bishop told of an incident where a family was healed by God and proceeded to convert the entire community to Christianity. Bishop Mamani spoke of his deep concern over the crime and drug problems that plague his country. Bishop Mamani thanked the Conference for its support and left praising God. The Conference responded to his remarks with a standing ovation.

Report of the Committee to Study Legal Responsibility: E. Powell Osteen, Jr. referred to the printed report. The proposal is designed to take a middle ground between our legal liabilities and our responsibilities in managing ministries through our institutions. The purpose of the proposition is that institutions of the Conference be authorized to set their own by-laws and that the Conference not elect more than 40% of the boards of trustees or governors. Finally, institutional property would not revert to the ownership of the Annual Conference upon dissolution of the institution. The committee recommended the formation of a Board of Institutions which would serve as a legal buffer, providing limited administrative oversight of aspects of our institutions. The board's focus was solely on legal issues and not on the moral or theological considerations of the involvement of the NC Conference in the ministries of these institutions. Discussion followed with some questions. Chancellor Judge Phil Carlton responded. Discussion followed considering the degree to which institutions acting without majority control of this Conference might unilaterally alter their programs apart from the desires and intentions of the Conference.

Amendment: Roger Elliott moved to amend the report, "I move that no Board of Institutions Trustee serve more than two terms consecutively. They may serve again after a term off Board of Institutions." The amendment passed.

Questions were raised concerning the effectiveness of this measure. Specifically, will this action actually protect the Conference from civil liability? The chancellor responded that this measure would provide some protection to the Conference from civil liabilities based on other models, such as control of hospitals.

Sam Wynn offered an amendment to delete all references to the Board of Higher Education and Campus Ministry and Camping and Outdoor Ministries. The motion was seconded. Discussion was offered on whether the amendment deleted references to sections pertaining to the Board of Higher Education and Campus Ministry and the Commission on Camping and Outdoor Ministry. Wynn responded that he intended the deletion of sections pertaining to those boards and commissions. After some debate, Langill Watson moved the previous question on all that was before the Conference. Conference called the previous question by the required 2/3 majority. The Wynn

amendment failed.

The report as a whole passed. (Full report in Section V of the *Journal*.)

Report of the Insurance Committee: Wilber I. Jackson presented the report with recommendation that the Insurance Committee provide the same coverage at a lower rate for the coming year. The proposed coverage was adopted by the Annual Conference. Jackson then described the potential of moving into a denomination wide health care plan as early as 1994. That option is to be studied and presented to the Conference as they learn more about it. Jackson then moved the adoption of the total on Term Life Insurance increasing the coverage with a slight increase in the monthly premium.

Sam Wynn moved to amend and delete the reduction of coverage beyond the age of 72. The Wynn amendment failed.

The recommendation of the committee passed.

Quinton Covington moved that an emergency fund be established to provide payment of health insurance for pastors in the event that the local church failed to pay its premiums on health insurance.

John Jansen moved to amend the Covington amendment to assign to equitable salaries the responsibility for premiums rather than establishing a new line item in the budget. The Jansen amendment to the amendment failed.

Patricia Edwards moved to postpone the vote until the following day to allow the treasurer to provide extra data needed. As the Treasurer's Office could not provide the data, the motion was withdrawn. The previous question was moved. The Covington amendment failed.

The report as a whole was approved. (Full report in Section V of the *Journal*.)

Announcements: It was announced that Bill Snotherly was suddenly hospitalized at Rex Hospital. The Conference will send a note of concern and good wishes to him. There were several administrative announcements

Adjournment: The Bishop declared the session adjourned until 7:30 p.m.

SECOND DAY, EVENING SESSION, Thursday, June 11, 1992

Worship Service: Sharing God's Special Message: This special Worship Service, which began at 7:30 p.m., was sponsored by the Conference Board of Evangelism. The preacher was Bishop Joseph Bethea. The Clergy Choir, composed of pastors across the Conference, presented special music. Jeff and Valerie Jackson from Arkansas entertained with special music. Sam Dixon led in prayers of thanksgiving and intersession, and Roger Elliott led in hymn singing. (For a synopsis of the very moving service see worship bulletin, *A Service of Worship, June 11, 1992*).

THIRD DAY, MORNING SESSION, Friday, June 12, 1992

Holy Communion: The Sacrament of Holy Communion was celebrated in Hensdale Chapel at 7:30 a.m. under the leadership of the Reverend Camille Yorkey Edwards.

Bible Study: Bishop Minnick continued his study in the book of John.

Calling the Conference to Order: The Bishop called the session to order for business.

Report of the Committee on Minutes: Chairperson Gayla Estes reported for the committee. The minutes to date have been read and approved by the committee. The Conference body approved.

Action on Report of Committee on Nominations: G. Robert McKenzie, Jr., referred to the *Book of Recommendations* and specifically the dates for specific programs and program recommendations. McKenzie presented several amendments to the report. The report of the CCOM was adopted by an motion from the floor, the vote was

unanimous. McKenzie then proposed structural changes to the CCOM referring back to his presentation of Wednesday, June 10. He further described in detail the more sufficient changes to take place under the restructuring. He presented some minor changes to the restructuring report.

Jack Crum moved an amendment that Christian Unity and Interreligious Concerns be separate commissions. The amendment was seconded. Further discussion followed regarding topics of the distinction between the two work areas and also the implications for restructuring of below conference level. The amendment failed.

Amendment: George McGill moved "on page 3 of the blue *Book of Handouts*, Commissions on Missions and Outreach, (structure), be added as an 'ex-officio' member: 'a member of the Annual Conference who has served as an overseas missionary.'" The amendment passed.

The report as a whole was passed. (Full report in Section V of the *Journal*.)

McKenzie then presented nominations to the Conference Council on Ministries with several amendments to the list of nominees. McKenzie moved election of the listed nominees. The Bishop opened the floor to nominations. The Bishop emphasized the need for nominees from the floor to match in gender and ethnic background the individuals which they were replacing in order to maintain the balance. Nominations were accepted from the floor and were elected. McKenzie expressed his gratitude to the Committee on Nominations for their diligent work. He directed the Conference to Item 11 in the *Book of Handouts*, the Charter of the NC Conference Council on Ministries. McKenzie explained the purpose of the charter was to bring it into conformity with the restructuring which had just been approved. The charter was approved.

After several corrections to Item 1, the District Boards of Trustees were elected. On Item 2, District Committee on Superintendency, McKenzie presented some changes and the list was elected. On Item 3, the District Lay Leaders, the list was presented intact and the nominees were elected.

Amendment to Amendment: The Conference Secretary proposed an editorial change to the McGill amendment "that the member of the Annual Conference who has served as over-seas missionary be changed to 'a member of the Annual Conference who has served outside of the US as a missionary.'" It was accepted.

Report of the Task Force on Children's Ministries: The report was presented by Mary Ann Minnick. After introducing the work for the orientation of children's ministries, she presented Charles Michael Smith, who presented the report of the committee on behalf of Chairperson Glenda Snotherly. Smith directed the Conferences' attention to page 29 of the *Book of Recommendations and Reports* and to the yellow handout. He described the work of the commission and its research of issues pertaining to children and its explorations of ways this Conference can address the needs of children. Smith described how the Rocky Mount and Raleigh Districts had already had "State of the Child" task force orientation sessions. Smith presented several slides which show the state of the child in Eastern NC. He reported that most of the children living below the poverty level in NC were within the bounds of our Conference. Smith described how Eastern NC has a high percentage of female headed households living below the poverty level which demands a higher need for child care. He indicated that NC ranks as number 31 among 50 states for poverty among children. He advocated that rural churches become involved in ministries to children. Smith placed before the Conference recommendations found in the *Book of Recommendations*. Smith introduced Ethel Carr, the representative from the WNC Conference who works with children's ministries. She described her work in the WNC Conference and how improvements have been made in that conference with and among children. The report with certain amendments was presented to the Conference for approval and it was adopted unanimously. (Full report

in Section V of the *Journal*.)

Africa University Endowment Fund (Student Scholarship): Albert Shuler led the Conference in the singing of *Jesu, Jesu*. Shuler introduced Omar Fink, a member of Duke Memorial UMC, who was instrumental in setting up the Africa University Fund and who described the project. Shuler continued by encouraging the Conference to support Africa University by payment of apportionments and by the development of a 10 million dollar scholarship fund for the university. Shuler introduced a group of Africans who are originally from a variety of countries throughout the continent of Africa and are currently members of Edenton Street UMC. They presented several messages in song and sung in French. Members of Annual Conference brought the offerings that had been collected in support of this Scholarship Fund in previous weeks. The report closed with the presentation of the offering, and words of thanks and praise from Shuler.

Report of the Methodist Home for Children: Ben Rouse described the work of the Methodist Home for Children in working with troubled families and especially the young people in those families. Rouse introduced the strategic plan of the Methodist Home for Children. One point of which was that the home for children will not undertake any ministries that it cannot afford. The plan also called for a major development campaign working in conjunction with the goals of the Into the 21st Century Committee.

Announcement: The Bishop announced that newly elected Conference Treasurer J. Allen Norris, Jr., had a very bad fall with multiple fractures in the left arm and that he had been taken to the hospital for surgery. The Bishop led the body in prayer for Norris.

Recognition of Clergy Partners: The Bishop recognized the Clergy Partners prior to their departure for the traditional Clergy Partners Luncheon.

Report of the Board of Pensions: J. Donald Phillips indicated some editorial changes to the report. Report A was approved. Report B, with modifications, was approved. Report C was adopted. Editorial changes were made to Section D, then approved. Report E was placed before the Conference without modifications and was approved. The report as a whole was approved. (Full report in Section V of the *Journal*.)

Report of the Committee on Appointments Beyond the Local Church: Mark W. Wethington described the nature of appointments beyond the local church as stated in the *Book of Discipline*. These special persons were honored and the report was received by voice acclamation.

Report of the Committee on "Whether or not to be in the Retirement Home Business:" Gayle C. Felton described the mandates given by the previous Annual Conference to study this issue. Felton directed the Conference to the *Report on Task Forces and Committees*, page 11. She indicated that the Conference should be in the retirement home business with qualifications. She presented the recommendations contained on page 14. The Bishop explained that the recommendation to establish a new chaplaincy position at the Methodist Homes was not a matter properly before the body of the Conference. He noted that all of the recommendations presented by this committee would be more properly presented as a recommendation by this body to the Methodist Homes for consideration in their own administrations. The Bishop also assured the body that he would provide a forum for further discussion of each of the issues raised. The Bishop expressed his preference that the boards and agencies of the Conference consider the recommendations rather than his having to rule them out of order at this session. He expressed his concern that this would not indicate a fundamental disagreement with the recommendations themselves. (Full report in Section V of the *Journal*.)

Motion: Malloy Owen moved "that the report on 'Whether or not we should be in the Retirement Homes Business,' be received with appreciation and that the Resolutions section be referred to the new Board of Institutions and to the Trustees of the Retirement

Home, and to such other Conference agencies as the Bishop may determine for consideration." The previous question was moved. The recommendations were referred. The Owen motion was passed.

Motion: Kenneth Ripley moved the following motion: "We do want to be involved in the 'Retirement Home Business' if it is consistent with the Christian vision of what that ministry ought to be." The Ripley motion was adopted. (Secretary's comment: The wording of this motion comes from the audio recording of the proceedings and is the actual wording of the motion as it was stated at the time of its adoption.)

There was further discussion regarding the concerns about the Retirement Home System and efforts are being undertaken to improve the financial status of the homes. A question was raised concerning a motion that had been made last year for a report that was requested on the Methodist Retirement Home. The secretary reported that financial information on the Retirement Home is included in the Conference *Journal*.

Adjournment: The Bishop adjourned this session at 12:10 p.m.

THIRD DAY, AFTERNOON SESSION, Friday, June 12, 1992

Session Called to Order: The Bishop called the Conference to order at 1:30 p.m.

Scholarship Presentations: Thomas E. Loftis presented the Blackburn Scholarship and the Cannon Scholarship. The Cannon Scholarship was awarded to Steven Lee Thomas, Jr., of Camp Ground UMC. The recipient of the Student Day Scholarship was Ellen Stanton of Union Chapel UMC in Kittrell. The recipient of the Blackburn Scholarship was William Gregory Sherman of Duck UMC. These honored persons were offered an opportunity to address the Conference and each expressed their gratitude for the scholarship provided and their determination to use the money wisely. Another recipient of the Student Day Scholarship, Brenton Underwood of Mt. Olivet UMC in Manteo, was not present.

Report of the Conference Statistician: A. Kimsey King, Jr., referred to a handout containing his report. King indicated that the Conference is moving ahead in membership and he reminded the Conference, especially those persons who fill out the forms, to take considerable care in completing them so that the information is accurate. After several comments regarding positive trends, indicated by the statistics presented, the report as a whole was adopted by the Conference. (Full report in Section V of the *Journal*.)

Report of Committee on Resolutions: Gwen Henderson referred to page 53 in the *Book of Recommendations and Reports*. (See Resolutions in Section V of the *Journal*.)

Resolution on the Economy: The resolution from the Board of Church and Society was approved.

Resolution on Single Adults: Item 12 in the *Book of Handouts* from the Conference Board of Education regarding single adults was approved.

Resolution on the "Peace Dividend": Item 13, after a slight editorial change, the resolution passed.

Resolution on "Low-level" Radioactive Waste Facility: Item 14 concerned a "Low-level" Radioactive Waste Facility. Steve Hickle made comments from the floor regarding a Conference requirement to report back with information regarding the advocacy of waste incineration and other means of disposal. The information was available to the Conference as a result of the work of the Board of Church and Society. The resolution was supported by the Conference.

Resolution on Improved Occupational Safety and Health in NC Workplaces: Item 15 was presented.

Amendment: John Brooks of Edenton Street UMC moved an amendment to Item 15 on the first page to "substitute the word 'inadequate' for 'Lax regulations.' Then add

a "5. Establish and fund a state-supported occupational safety and health training institute." It was accepted.

Amendment: On Item 3, Roy Hutchins moved to "delete everything after 'employees' and replace with 'for reasons including the reporting of a safety hazard or any condition which could adversely affect the physical health of the employees.'" The Hutchins amendment passed and is now part of the resolution.

Amendment: Henderson moved that "the word 'to continue' be inserted before the word 'to minister.'" The addition was accepted.

The resolution passed.

Resolution on Environmental Equity: This resolution was presented by Henderson. Jean Colston commented on this resolution submitted by her charge. She described the extensive abuses of state regulations that were undertaken in citing the hazardous waste disposal facilities in Northampton County. The resolution passed.

A resolution on literary pornography in Walden Book Stores owned by K Mart Corporation was submitted by the Northampton Charge. The Committee on Resolutions recommended approval. Debate followed both for and against the resolution.

Greg Jenks moved an amendment to add an additional whereas, "WHEREAS, we believe that pornography exploits and victimizes women and children." His amendment passed, however, with consultation and referral to the *Book of Discipline*, it was discovered that this resolution is out of order.

Malloy Owen moved to take action to begin the process of negotiation with K Mart in accordance with disciplinary requirements.

Motion to Refer: Kenneth Ripley moved to "refer the issue to the Board on Social and Ecumenical Ministry for further study." Charles M. Smith moved the previous question which was passed by the required 2/3 majority. The motion to refer was passed.

Resolution on Church/Charge Study of Abortion: This resolution, Item 18, was presented.

Amendment: Mark Wethington moved to delete the remainder of the paragraph following the word "abortion" and insert the following "and the *Book of Resolutions*, utilizing for study the variety of materials available across the United Methodist Denomination." The resolution as amended was passed.

Henderson closed by thanking members of her committee for their work during the past quadrennium.

Report of the Committee on Equitable Salaries: The report was presented by Alvin M. Horne. Part I of the report was approved. David Brownlee presented Part II, beginning on page 75 of the *Book of Recommendations and Reports*.

Amendment: Bill Wells moved to amend the report to read "as an assistant to the elder who is the 'between 'as' and 'primary'(line 9)." Brownlee indicated that the task force would accept the amendment. The amendment was approved.

The report as a whole was approved. (Full report in Section V of the *Journal*.)

Testimonial: Board of Missions - Ganta UM Elementary School Project: The Board of Missions sponsored a program highlighting the Ganta United Methodist Elementary School. Missions Chairperson Elizabeth Watson narrated the program which depicted the various objectives Mary and Herbert Zigbuo, missionaries to the school, are working to achieve for the children and families of Ganta. Amy Henderson then read from a letter sent by Mary Zigbuo celebrating what the NC Conference has done to support the school in the aftermath of civil war.

Bishop's Award of Excellence in Scouting: G. Paul Phillips III described the Scouting Program in our Conference. An award was given to Troop 30 and Pack 30 from Bethel UMC.

Report of the Methodist Foundation, Inc.: President Thomas Chandler described the excellent progress of the fund over the last 10 years. He described actions taken to further improve investments. (Full report in Section V of the *Journal*.)

Report of the Committee of Episcopacy: Ruth L. Cade offered appreciation to the Conference for their suggestions and affirmations. She also thanked Bishop Minnick for eight years of service. The committee recommended unanimously that our Bishop be returned for another quadrennium. This request has been submitted to the SEJ Committee on Episcopacy. Cade requested a prayer of consideration for all members of our Annual Conference. Bishop Minnick thanked the Annual Conference for who we are, and for the love and support of the Conference. A standing ovation was offered in affirmation of Bishop Minnick and his wife, Mary Ann. (Full report in Section V of the *Journal*.)

Report of the Pastoral Care Committee: David Banks presented pages 51 - 53 of the *Book of Recommendations and Reports*. The report was approved. (Full report in Section V of the *Journal*.)

Report of the Golden Cross: Richard E. Vaughan urged the Conference to remember the Golden Cross Sunday in May. The fund may be available to a needy layperson in your church. The Conference accepted his report. (Full report in Section V of the *Journal*.)

Report on the Africa University Offering: Albert Shuler reported that \$34,451.16 was received.

Report of the Joint Committee on Disability: Wilber I. Jackson referred to pages 69 & 70 in the *Book of Recommendations and Reports* with an editorial change: Add the name Donnie G. Davis. It was approved. (Full report in Section V of the *Journal*.)

Report of Ministers' Moving Expense Committee: Alvin M. Horne noted on pages 78, 79 & 80 of the *Book of Recommendations and Reports* that the following persons were inadvertently left out of the report: Kermit Braswell, Sharon Strother, Casher Evans, E. M. Thompson, Mary Plummer, Barbara Melvin, and Marguerite Townsend. The report as a whole was received and approved. (Full report in Section V of the *Journal*.)

Report of the Methodist Board of Publication: C. Alison Simonton, Jr., presented the report, found on page 115-117 of the *Book of Recommendations and Reports*. The report was approved. (Full report in Section V of the *Journal*.)

Testimonial: Spirit for Tomorrow Continuation Committee: Beth M. Norris thanked everyone for their good wishes and support in view of the fact that her husband, Allen, had fallen and is now in surgery but was expected to do well. Representatives from churches and camps who were recipients of Spirit for Tomorrow grants spoke. Sally Monroe of Harry Hoosier UMC, Fayetteville District reported and offered thanks from that congregation. Becky Dowless from Trinity UMC in Elizabethtown reported specifically on family camping. Keith Thomason, pastor of Covenant UMC in Greenville, said that Covenant is the newest UMC provided for by the Spirit of Tomorrow Campaign. Kong Nankung, a Duke Divinity School student and pastor of the Korean Church in Fayetteville, reported how the Spirit for Tomorrow Campaign had helped his church. Elaine Lilliston from Rocky Mount spoke for the Spirit of Tomorrow Campaign commenting that their camping experience had meant a lot to many of her acquaintances. (Full report of Continuation Committee in Section V of the *Journal*.)

Report of the Clergy Living Committee: Jean Rouse indicated the report could be found on page 27-30 of the *Book of Recommendations and Reports*. The report was approved in its entirety. Appreciation was expressed to the committee by the chairperson. (Full report in Section V of the *Journal*.)

Report on the Nominees for the Jurisdictional Conference Pool: Reginald Ponder spoke to the listing that was submitted on the floor on Thursday. The Jurisdictional Conference Pool was approved.

Motion: A motion was made by Casher Evans that "Dr. Reginald W. Ponder be our Conference's Episcopal Delegate to the 1992 Jurisdictional Conference." The Annual Conference stood in honor and support of Ponder.

Report of the General Council on Ministries: Robby Lowry recognized those persons who are serving on all general church boards and agencies. They were received with applause. (Full report in Section V of the *Journal*.)

Report of the SEJ Administrative Council: Reginald W. Ponder noted his report could be found on pages 127-129 of the *Book of Recommendations and Reports*. A special word of thanks to Bishop Minnick was offered for the service and support that he has given to the SEJ Administrative Council. (Full report in Section V of the *Journal*.)

Report on the Vitalization Program: Robert C. Frazier, Sr., reported that three of the four years of work of the Vitalization Program have been completed. Frazier asked that those persons who have been touched by the Vitalization Program to please stand. Michael Davis, pastor of the Franklinton UMC reported on the impact of the Vitalization Program on that church and its congregation. Davis expressed appreciation to all persons who have been involved with the ministry of the Franklinton Church in deepening and strengthening their ministry for Jesus Christ. Frazier expressed appreciation to all persons who have been a part of the Vitalization Project. The Bishop thanked Frazier for his leadership and also thanked the committee as a whole.

Announcements: The Black Methodists for Church Renewal were meeting in the Alumni Dining Room at 5:30. The Conference was asked to authorize the chancellor to make any necessary change in the document regarding the Board of Institutions. The Annual Conference granted that authorization to the secretary.

Adjournment: A recess was called at 5:25 p.m. until the worship service tonight.

THIRD DAY, EVENING SESSION, Friday, June 12, 1992

Worship Service: A Service "Offer Them Christ" was held in Reeves Auditorium at 7:30 p.m. with Bishop Joseph B. Bethea presenting the evening message. The Annual Conference Mass Choir presented the special music. (For synopsis of the entire service, see worship bulletin, *A Service of Worship, Friday, June 12, 1992*.)

Business Session Continued: Following the evening worship service, the Bishop called the Conference to Order at 9:25 p.m.

Report of the Committee to Study District Superintendent Salaries: Jack L. Hunter presented the report, which can be found on page 9 of the *Reports from Task Forces and Committees, 1992*. The Report was adopted unanimously. (Full report in Section V of the *Journal*.)

Report of Conference Council on Ministries Composite Report: G. Robert McKenzie introduced his staff, Ray Warren, Carol Hayes, Bill Norton, Sam Dixon, Edith Gleaves, and Paul Phillips. McKenzie informed the Conference that Diaconal Minister Sue Ellen Nicholson, who carries a portfolio on children and youth ministries, will be replacing Ray Warren. He expressed appreciation to the members of the staff for their untiring work and dedication to the Conference. This report was received and approved.

Key Taylor Town and Country Mission Award Presentation: D. Susan Moore and James R. Oliver Sr. presented the award. The Key Taylor Award is given to churches with a membership of 200 persons or less who have paid all their Conference askings and Outreach to Missions. The award was presented to Locust Hill UMC in the Burlington District. Virgil (Butch) Huffman is the pastor and received the award on behalf of that congregation. He received an standing ovation from the Annual Conference.

Camping/Campus Ministry/Trustee Elections: Belton Joyner presented the nominations for the Camping Committee, listed on pages 42 & 43 of the *Book of Recommendations and Reports*. The report was approved. Bill Gattis presented the nominations for Campus Ministry and Trustees. Anne Collins presented Children's Home and Retirement Home Trustees. Those nominations are listed on pages 42 to 48 of the *Book of Recommendations and Reports*. They were approved by the Annual Conference.

Report of the Committee on Entertainment: The report was presented by Vice-Chairperson Larry Robinson with an invitation from Methodist College to host the 1993 Annual Conference next year. The Conference Approved.

Report of the Conference Board of Trustees: Jerry Lowry presented the report with reference to the *Book of Handouts*, Item 4, and the *Book of Recommendations and Reports*, pages 94, 95 and 96. The recommendations from the Board of Trustees on the Hall's Creek UMC was that the property be deeded to the Hall's Creek Community Ruritan Club with certain stipulations.

Robert Pullman asked for a point of personal privilege regarding Hall's UMC and indicated that he would vote for the recommendation as given by the committee but that he will vote with a very, very, heavy heart. The church dates back to the Civil War and it has some refreshing memories for him in his early days as a pastor.

Kermit Braswell moved no action be taken on the Hall's UMC. He moved further that it be referred back to the trustees to be certain that there is proper liability coverage on the property. Motion to refer was withdrawn by Braswell.

After much discussion, the Conference was advised by several Ruritans that the Ruritan Club carries liability coverage on property owned by them. Jimmy Cummings moved the previous question. The report, as a whole, was approved. On Halls UMC, the second recommendation was approved. All members of the Board of Trustees were acknowledged and received by the Annual Conference.

Motion: Gene Tyson moved "that the Annual Conference Board of Trustees begin a feasibility study for the relocation of the Conference Headquarters of the NC Annual Conference. This would include a Conference Center for Discipleship for the purpose of training, teaching, and equipping of laypersons and clergypersons for the planning and implementation of the music and ministries of the NC Annual Conference. The Board of Trustees would report to the 1993 Annual Conference." The Center would be available for local church groups, district committees, Conference boards and agencies. Funding for the study would come from CFA, line item 5 which is COM Special Task Forces for \$5,000. The motion was seconded. A question was raised by Bob McKenzie that the particular line item as indicated would not be the fund from which this recommendation could be funded. The Bishop indicated that the feeling was that CFA would need to indicate where this funding would come from. He asked for a standing vote after some questions. The motion carried.

The report as a whole was approved. (Full report in Section V of the *Journal*.)

Decision on Conference Budget: Bishop Minnick inquired of President Evans if the previous motion could be funded by CFA. Evans indicated that CFA could possibly fund it up to \$2,500 from supplemental appropriations, however, if we went beyond that point, he would need to be in consultation with the full committee. Attention was directed to the handout that replaces pages 56 and 57 of the *Book of Reports*. Evans indicated that the budget as proposed is a reasonable and attainable budget for our Conference. Using the words of John Wesley, "Make all you can, save all you can, give all you can." This is an excellent pattern, he indicated, for Christian stewardship. Only a 2.28% increase in the COM budget was indicated. This is an attempt to do that which Christ has called us to do in a more efficient manner. He indicated that this budget is a spiritual statement and that it is important to give for God's work. The adoption was moved by Evans.

A question was raised if whether the Banks motion proposed yesterday conflicted with the motion that is before us. The response was that there does not appear to be a conflict.

Maness Mitchell raised a question about the cutting of equitable salaries by approximately one third. Kermit Braswell responded that it does not mean there has been some cut in equitable salary. The Bishop indicated in response to the question raised by Mitchell that if his request is that pastors receive more, this must be taken care of in another setting. Another question was raised by Barton Baldwin of Mt. Olive and it was answered. The budget was then approved. (Full report in Section V of the *Journal*.)

Miscellaneous Business:

Motion: Tom Stark asked "to suspend the rules to consider a resolution concerning the relationship between the media and violence." It was granted.

Resolution Regarding the Relationship Between the Media and Violence: The resolution was presented by Stark and approved by the Annual Conference.

Treasurer's Staff Recognition: Sharon Strother, acting treasurer, introduced the Treasurer's Staff and indicated her appreciation for Caroline Buckland, Nancy Crabtree, Diana Hunter, and those not present tonight, Alison Smith and Kelley Farthing.

Announcements: Secretary Coile made corrections to the Supplemental Information Sheet. These were approved. He moved that, with fixing of appointments on Saturday, the disciplinary questions be declared properly answered. It was approved.

Adjournment: Bishop Minnick adjourned the business at 10:40 p.m.

FOURTH DAY, MORNING SESSION, Saturday, June 13, 1992

The Love Feast: Conference opened with the traditional Love Feast with Robert M. Poulk, presiding. Prayers and songs and testimonies were lifted to the Lord and edification and rejoicing of the members.

Business Session Continued: Following this special time of worship, the Conference proceeded to the business of the morning.

Report of the Committee on Minutes: The Bishop called on Chairperson Gayla Estes to report. She stated the committee had read and approved the minutes for Friday. She asked that the committee be given the authority to correct the remaining minutes as necessary. She gave thanks to the Minutes Committee, Dennis Levin for dictating the minutes, and Jennie Taylor for transcribing the minutes. They were approved.

Bishop Minnick called for Bishop Pablo Mamani of Peru to come before the Conference to sing a hymn in his native Peruvian Indian tongue, and he came and sang for the Conference. Bishop Minnick requested the Conference also to sing *Surely the Presence of the Lord is in this Place*. Caswell Shaw played the piano for the singing.

Cabinet and Staff Recognition: The Bishop recognized Helen Crotwell and Sam McMillan who are leaving the Cabinet and introduced Ruth Harper and Tommy Smith to replace them. Ray Warren as Youth Director was recognized for his fine work and Sue Ellen Nicholson, a diaconal minister, was introduced to replace Warren. The Conference responded.

Board and Agency Chairperson Recognition: Bishop Minnick recognized all the outgoing chairpersons by giving them each a plaque. Those recognized were Lawrence Lugar from Archives & History, Ray Warren as Associate Director of Children and Youth Ministries, Eric Lindblade from Christian Unity and Interreligious Concerns, Steve Hicke from Church and Society, Jerry Dodson from Communications, Bill Braswell as Conference Missionary Secretary, Bill Cummings from Education, Margaret Anne Biddle from Diaconal Ministries, Helen Owens from Ethnic Local Church Concerns, David Goehring from Evangelism, Cashar Evans from CFA, Anna Collins from Health and Welfare, James Vann from Higher Education and Campus Ministries, Bob Frazier as

Conference Lay Leader, Elizabeth Watson from Missions, Woody Wells from Ordained Ministry, Gray Southern from Outdoor and Camping Ministries, Don Phillips from Board of Pensions, Noah Woods from Conference Personnel Committee, Tryon Lowry from Religion and Race, Hugh Cameron from Board of Stewardship, Bernice Johnson from COSROW. The Bishop graciously thanked all above mentioned persons for their work and efforts on behalf of our Conference. The Conference body also responded with appreciation.

Return to Report of Board of Ordained Ministry: Susan Lindblade was substituted for Patricia Edwards on the Board of Ordained Ministry. The Conference approved.

Petition to the Judicial Council: The Bishop recognized Sam Wynn to present a petition for approval by the Conference. Wynn moved to "petition the Judicial Council for a declaratory decision on the effort of Paragraph 531 (Consultation and Appointment Making) on Paragraph 516 (Working with Ordained Ministers), with response to the question, 'Does the consultation process conflict with the authority of the Bishop to make and fix appointments?'" He clarified his point and after some discussion, the Bishop called for a vote. It was passed.

The Bishop recognized the Swansboro UMC Girls Choir and said they were invited to sing later in the morning.

Point of Personal Privilege: Conference Secretary Jim Coile thanked the Conference for reelecting him secretary and offered his appreciation to his staff. The Bishop thanked Coile for his job.

Concluding Worship and Sending Forth: The traditional closing worship service included the reading and confirmation of the appointments, and the acceptance and setting of those appointments. (For synopsis of this entire service, see worship bulletin, *A Service of Worship, Saturday, June 13, 1992.*)

Adjournment: With the end of this meaningful service, and following the singing of the final hymn, *God Be With You Till We Meet Again*, Bishop C. P. Minnick closed the the 167th session, the 1992 North Carolina Annual Conference, at 11:04 a.m.

Dennis P. Levin, *Minutes Secretary*

THE BUSINESS OF THE ANNUAL CONFERENCE

The Minutes of the North Carolina Annual Conference held in Fayetteville, North Carolina from June 10, 1992 through June 13, 1992. Bishop C. P. Minnick, Jr., presiding. Date when organized, 1828. Number of this session, 167.

ORGANIZATION AND GENERAL BUSINESS

1. Who are elected for the quadrennium (§1702.6, 715.1):
 - Secretary? James H. Coile
 - Mailing Address: Post Office Box 10955
Raleigh, North Carolina 27605
Telephone: 919/832-9560 or NC Toll Free 1-800-849-4433
 - Statistician? A. Kimsey King, Jr.
 - Mailing Address: 5315 Yardley Terrace
Durham, North Carolina 27707
Telephone: 919/489-6497
 - Treasurer? J. Allen Norris, Jr.
 - Mailing Address: Post Office Box 10955
Raleigh, North Carolina 27605
Telephone: 919/832-9560 or NC Toll Free 1-800-849-4433
2. Is the Annual Conference incorporated (§1702.1)? No
3. Bonding and auditing:
 - a) What officers handling funds of the conference have been bonded, and in what amounts (§1714, 2510)? Conference Treasurer and all Staff, CFA President, Trustees - \$100,000 Blanket Position Bond, \$1,000,000 Commercial Blanket Bond
 - b) Have the books of said officers or persons been audited (§1713, 2510)? Yes
4. What conference councils, boards, commissions, and committees have been appointed or elected?
 - a) Answer Yes or No for each of the councils, boards, commissions, or committees listed:
 - (1) Council on Finance and Administration? Yes
 - (2) Council on Ministries? Yes
 - (3) Board of Diaconal Ministry? Yes
 - (4) Board of Ordained Ministry? Yes
 - (5) Board of Pensions? Yes
 - (6) Board of Trustees of the Annual Conference? Yes
 - (7) Commission on Archives and History? Yes
 - (8) Commission on Christian Unity and Interreligious Concerns?
. Same as 4.b)(1)
 - (9) Commission on Equitable Salaries? Yes
 - (10) Commission on Religion and Race? Yes
 - (11) Commission on the Status and Role of Women? Yes
 - (12) Committee for the Coordination of Ethnic Local Church Concerns? Yes
 - (13) Committee on Investigation? Yes
 - (14) Committee on Episcopacy? Yes
 - (15) Joint Review Committee? Yes
 - (16) Committee on Ministry to Persons with Handicapping Conditions? Yes
 - b) Indicate the name of the agency in your annual conference which is responsible for the functions related to each of the following agencies (§1706.1):
 - (1) Board of Church and Society (§1728)? . Social & Ecumenical Ministries

- (2) Board of Discipleship (§1729)?
- Commissions on Evangelism, Education, Stewardship, and Worship
- (3) Board of Global Ministries (§1731)? Missions & Outreach
- (4) Board of Higher Education and Campus Ministry (§1732)? Same
- (5) Board of Laity (§1730)? Same
- (6) Committee on Communication (§1726.5b)? Same
- c) Answer Yes or No for each of the following conference or district organizations:
 - (1) Conference United Methodist Women? Yes
 - (2) Conference United Methodist Men? Yes
 - (3) Conference Council on Youth Ministry? Yes
 - (4) District Boards of Church Location and Building? Yes
 - (5) Committees on District Superintendency? Yes
 - (6) District Committees on Ordained Ministry? Yes
 - (7) District Councils on Ministries? Yes
- d) What other councils, boards, commissions, or committees have been appointed or elected in the annual conference? None
- 5. Have the secretaries, treasurers, and statisticians kept their respective records according to the prescribed forms (705.7)? Yes
- 6. What is the report of the statistician? (See Sections V & VII of the *Journal*.)
- 7. What is the report of the treasurer? (See Sections V & VII of the *Journal*.)
- 8. What are the reports of the district superintendents as to the status of the work within their districts? (See Sections V & VII of the *Journal*.)
- 9. What is the schedule of equitable salaries for pastors for the ensuing year (§1441, 722.3)?

MINISTERS UNDER FULL TIME APPOINTMENT

(FC, AM, PM, FLP)	1993
Salary	\$21,396
Utilities	2,000
Total	\$23,396

STUDENTS (LOCAL PASTORS OR CONFERENCE MEMBERS)

Salary	\$13,207
Utilities	2,000
Total	\$15,207

- 10. What amount has been apportioned to the pastoral charges within the conference to be raised for the support of the district superintendents for the ensuing year (§1710.1a)? \$901,098
- 11. What amount has been apportioned to the pastoral charges within the conference to be raised for the support of the pension and benefit programs of the Conference for the ensuing year (§1710.1d, 1607)? \$1,827,386
- 12. What are the apportionments to this conference for the ensuing year:
 - a) For the World Service Fund? \$1,191,786
 - b) For the Ministerial Education Fund? \$467,554
 - c) For the Black College Fund? \$212,420
 - d) For the Africa University Fund? \$52,684
 - e) For the Episcopal Fund? \$289,149
 - f) For the General Administration Fund? \$82,439
 - g) For the Interdenominational Cooperation Fund? \$29,566
- 13. What is the percentage division between World Service and conference benevolences for the ensuing year (§1710.3d)?

World Service? 23%	Conference benevolences? 77%
--------------------	------------------------------
- 14. Conference and district lay leaders (§1702.8, 748):

- a) Conference lay leader: Name Mrs. Gwen Henderson
Mailing Address: Post Office Box 606
Fayetteville, North Carolina 28302
- b) Associate conference lay leaders: Jane H. Johnson, Robby Lowry
- c) District associate lay leaders:
BURLINGTON: Mr. Michael Parker
DURHAM: Mr. Burton King
ELIZABETH CITY: Mrs. Beverly Small
FAYETTEVILLE: Mr. Steve Thomas
GOLDSBORO: Mr. John Martindale
GREENVILLE: Mr. Billy Caraway
NEW BERN: Mr. Si B. Seymour
RALEIGH: Mr. Wilson Hayman
ROCKINGHAM: Mr. Robby Lowry
ROCKY MOUNT: Mrs. Janet Daniel
SANFORD: Mr. Neal Kightlinger
WILMINGTON: Mr. David Dorsett
15. What local churches have been:
- a) Organized (§1270)?
GREENVILLE: M. Keith Thomason was appointed January 1, 1992, to begin a new church in the south Greenville area. The congregation has chosen the name Covenant United Methodist Church.
ROCKINGHAM: Pleasant Grove: Fairmont was reorganized March 8, 1992.
SANFORD: Ether United Methodist Church (formerly a United Church of Christ congregation) was organized as a United Methodist Church, March 29, 1992.
WILMINGTON: Garland United Methodist Church was reopened in 1991.
- b) Merged (§1545, 2542)? None
- c) Discontinued or abandoned (§1231, 440.2, 2548)? (State which for each church listed.)
ELIZABETH CITY: Hall's Creek Church [427.2] on the Pasquotank Charge [427.0] was abandoned September 1991. Membership transferred to Mt. Hermon UMC [427.3]. The property was leased January 15, 1992 to Nixonton Ruritan Club, and was deed to Nixonton Ruritan Club in June 1992.
SANFORD: Trinity Church [1228.5] was closed December 31, 1991. Membership was transferred to various churches in the immediate area. Property is held by Sanford District Trustees; there is a possibility that Trinity Church building will be used for Hispanic Ministry.
WILMINGTON: Deems Church [1302.3] on the Bladen Charge was discontinued December 31, 1991. Membership was transferred to Bethlehem Church [1302.2]. Topsail Island Church [1315.1] will be closed June 30, 1992. Membership transferred to Hampstead Church [1315.0].
- d) Relocated and to what address? None
- e) Changed name of church? None
Former name: South Greenville - New name: Covenant
- f) Transferred into this conference this year from other United Methodist conference(s) and with what membership (§144, 271)? None
- g) What other changes have taken place in the list of churches?
ELIZABETH CITY: Change the name of Pasquotank Charge [427.0] to Mt. Hermon [427.3].
NEW BERN: Jacksonville: Pine Valley [813.5] becomes a part-time station charge.

ROCKY MOUNT: Change the name of West Halifax Charge [1137.0] to Hollister [1103.3].

16. What changes have been made in district and charge lines?

a) District:

GOLDSBORO: Jerusalem Church [622.3] in Greene County of the Jerusalem-Bethel Charge [622.0] will be transferred to the Greenville District, June 1992. Bethel Church [622.2] in Wayne County will remain in the Goldsboro District. The Goldsboro District no longer has a church in Greene County.

NEW BERN: Take Beulaville [8931.2] from the New Bern District and place it with Pink Hill Church [726.0] in the Greenville District.

(b) Charge?

DURHAM: Divide the Lea's Chapel-Warren's Grove Charge [336.0] to make two station charges to be served by student pastors - Lea's Chapel [336.2] and Warren's Grove [336.3].

ELIZABETH CITY: Outer Banks Parish [426.1] was divided October 1, 1991. Duck [426.3] became a full-time station appointment, and Colington [426.2] became a part-time station. Combine the Aulander [403.0] and Harrellsville [414.0] Charges to form the Aulander-Harrellsville Charge [403.0]

GOLDSBORO: Bethel Church [622.0] on the Jerusalem-Bethel Charge [622.0] becomes a station charge.

GREENVILLE: Take Jerusalem Church from the Bethel-Jerusalem Charge in the Goldsboro District and make Jerusalem Church a station charge in the Greenville District. Take Beulaville Church [746.0] from the New Bern District and place it with Pink Hill Church [726.0] in the Greenville District, making the Pink Hill-Beulaville Charge.

RALEIGH: Divide the Leah's Chapel-Shiloh Charge [915.5] to form two part-time station charges - Leah's Chapel [917.4] and Shiloh [917.5].

ROCKINGHAM: Pleasant Grove Church (Fairmont) was reorganized March 8, 1992, and was added to the Lumberton: Mt. Olive Parish [1018.5]. The charge now consists of three churches: Mt. Olive [1019.0], Millers Chapel [1003.2], and Pleasant Grove [1043.3]. Divide the Green Lake-Beaver Dam Charge [1039.2] to make two part-time station charges - Beaver Dam [1001.2], and Green Lake [1035.2]. This dissolves the Green Lake-Beaver Dam Charge. Dissolve the Rowland Parish [1026.2], by making two part-time station charges - Ashpole Center [1026.2] and Pleasant Grove [1026.3].

SANFORD: Take Moncure [1215.3] from the Moncure-Buckhorn Charge [1215.0] and make it a part-time station charge. Add Buckhorn [1215.2] to the Poplar Springs-Memphis Charge [1224.0] to form the Poplar Springs-Memphis-Buckhorn Charge, to be served by a student.

WILMINGTON: Divide the Rocky Point Charge [1321.4] as follows: Jordan's Chapel [1321.2] will become a part-time station charge. Rocky Point Charge will then consist of two churches - Rocky Point [1321.4] and Herring's Chapel [1321.2]. Garland United Methodist Church was reopened in 1991. Garland Charge [1313.0] consists of four churches - Antioch [1313.2], Garland, [1313.3], Johnson Chapel [1313.4], and Salem [1313.5]. Bladen Charge [1302.0] now consists of three churches - Bethlehem [1302.2], Live Oak [1302.3], and Windsor [1302.5].

PART II: PERTAINING TO ORDAINED MINISTERS AND LOCAL PASTORS

17. Are all the clergy members of the conference blameless in their life and official administration (§1703.4, 704.6)? Yes

18. Who constitute:
- a) The Conference Committee on Investigation (§12623.3)?
Principals: Eldrick Davis, Edith Lee Gleaves, A. P. Hill, Jr., Bill James Locklear, Ben C. Rouse, Robert S. Shields, Charles M. Smith
Reserves: Jesse V. Bone, William Edward Privette, Judi Johnson Smith, Samuel Wynn (Effective 01/01/93), Albert F. Fisher (Effective 01/01/93)
- b) The Joint Review Committee (§1453.1c)?
Principals: Thomas G. Holtsclaw, J. Edward Morrison, Carrie W. Parrish, G. Paul Phillips III, William M. Presnell, Larry Robinson
Reserves: Lisa B. Cole, Ruth E. Harper, H. Sidney Huggins III, George W. Johnson, Charles K. Moseley, E. Powell Osteen, Jr.,
Lay Observer: Henry W. Jones, Jr.
19. Who have received the certificate of candidacy for ordained ministry? (§11404, 405-Include the names of all candidates for ordained ministry who have not completed the studies for the license as a local pastor.)

THIS YEAR

Lisa E. Bledsoe	Soapstone CC
Henry Lee Blue	Wall's Chapel CC
Marty Jeffrey Cauley	New Bern: Faith
Mark Clayton	Mt. Tirzah CC
Robert W. Dawson, Sr.	Peace CC
James Michael Durner	Cherry Point CC
Michael D. Frese	Hebron CC (Transfer from Iowa)
Richard Greenway	Fletcher's Chapel CC (Transfer from Kansas West)
Joe Elmon Hairr	Siler City: First
Edward Carlton Hill	Long Memorial CC
Richard Neal Irwin	RA: Fairmont CC (Transfer from N. Georgia)
Patrick Jansen	Cumberland CC
Kathryn R. Johnson	Raleigh: St. Mark CC
Nancy Johnson	Greenville: St. James CC
Linda Kaye Karalfa	Camp Ground CC
George L. Locklear	Pembroke: First CC
John L. Locklear	Pembroke: First CC
Gregory Carlton Minnick	Fayetteville District: Cokesbury
Dean H. Morton	Carver's Creek: Trinity CC
Curtis M. Mull, Jr.	Hollands CC
Michael Norwood Nelson	Atlantic CC
Reginald Wallace Ponder, Jr.	Louisburg CC
Jeanne Louise Ray	Resurrection CC
Jerry Milton Schronce	Pine Valley CC
Danielle Hargett Spiwak	Beech Grove CC
Donald Keith Stewart	Jonesboro CC
Reed Swanson	Haymount CC
Mike Tart	Greenville: Holy Trinity CC
Kenneth B. Williams	Southeast Raleigh/Millbrook CC

REINSTATED

Joseph A. Motley	Hampstead CC
------------------	--------------

CONTINUED

Patricia Hicks Archer	Orange CC
Michael T. Bassett	North Raleigh CC
Martha Ann Carson	Oleander CC

Laurie Hays Coffman	Duke Memorial CC
Donald Lee Davis	Roxboro: Grace CC
Frankie Max Garton	Cedar Cliff CC
Timothy Shawn Hackett	Bethlehem/Shady Grove CC
James Harold Harry	Amity CC
Susan Elizabeth Holec	Jarvis Memorial CC
Walter Bryan Marlow	Whiteville CC
Thomas C. Miller	University CC
Kong Suk Namkung	Korean UMC CC
Larry Bryant Parker	Asbury Temple CC
Sharon Robinson	Miller's Chapel
Timothy Scott Taylor	Hayes Barton CC
Mary Smith Trum	Layden Memorial CC

DISCONTINUED

Thomas Benjamin Bacote	06/30/92
Jonathan Blake Baker	06/30/92
Berkley E. Dickens	03/24/92
Susan Walker Hamiton	11/05/91
Roger E. Schroll	09/30/91 Transf. to Central PA Conf.
Joseph Tomberlin	04/30/91

20. Who have completed the studies for the license as a local pastor, are approved, but are not now appointed? (§1407-Indicate for each person the year the license was approved.):

Annie L. Allen	1979
Lucille Barnes Anderson	1975
Donald Lee Davis	1991
Joe Elmon Hairr	1992
Regis Hugh Murphy III	1988
Michael Norwood Nelson	1992
Jeanne Louise Ray	1992
Carolyn Cummings Worix	1990

21. Who are approved and appointed as: (indicate for each person the first year the license was awarded - §1409.3)

- a) Full-time local pastors (§1408.1) and what progress has each made in the course of study? (Indicate with an asterisk those who have elected to remain in the local relationship. - §1409.4):

NAME	LICENSE	COURSE OF STUDY/BASIC/ADVANCED
Ernest Ray Brooks	1988	Seminary Graduate
Warren S. Cash	1979	Completed
Joseph Wayne Casteel	1988	Second Year
Marty Jeffrey Cauley	1992	License
Eugene Addison Collins	1988	Fourth Year
Robert Blair Craig	1985	Completed
Laura Gunter Early	1987	Seminary Graduate
Robert Anthony Fairley	1970	Completed
Steven N. Formo	1990	Seminary Graduate
Riley Tex Hamilton	1989	Second Year
Harold Harvey Harbin, Jr.	1990	Second Year
Robert Houston Hargrove	1980	Completed
Walter Michael Hinson	1986	Completed
Doris Jean Johnson	1986	Completed
Donnie Lee Jones	1988	Second Year

Linwood Sutton Jones	1974	Completed
Richard Leonhard	1989	Completed
John Clifton Lupton, Jr.	1991	License
James Harold McLean	1985	Completed
Joseph A. Motley	1988	Seminary Graduate
Hunter Hadley Preston	1990	Seminary Graduate
James Clifford Reed	1986	Completed
Jerry Milton Schronce	1992	License
Donald Ray Shields	1986	Sem. Grad (Licensed by KY Ann. Conf.)
James K. Stalnaker	1990	Second Year
Bobby Powell Tyson, Jr.	1992	Seminary Graduate
William Donald Warren	1992	Seminary Graduate
Roger Charles Williams	1987	Completed

- b) Part-time local pastors (§1408.2) and what progress has each made in the course of study? (Indicate with an asterisk those who have elected to remain in the local relationship. §1409.4):

NAME	LICENSE	COURSE OF STUDY	ADVANCED
Anthony Adams	1988	Seminary Graduate	
Donald Benson	1991	License	
Henry Blue	1992	License	
J. Earl Covington	1988	License	
George Franklin Cribb	1982	Completed	
Donald Lee Davis	1991	License	
Donald Martin Dawkins	1979	Third Year	
James Micheal Durner	1992	License	
Robert H. Edwards	1991	License	
Horace Taylor Ferguson	1984	Completed	
Lenier Everitte Furr	1990	License	
Gayle Sisk Goddard	1990	Duke Divinity School	
Charles John Hause(RS)	1976	Completed	
William Oscar Hewett	1987	License 2 courses-first year	
Richard Charles Hill, Jr.	1984	First Year	
Allison Brady Hocutt	1990	License	
Margaret B. Hockett	1991	First Year	
Clarence Earl Huston	1972	Third Year	
Bobby Wayne Leggett	1991	Seminary Graduate	
Milton Earl Little	1981	Completed	
George Lloyd Locklear	1992	License	
John L. Locklear	1992	License	
Charles Donovan Long	1988	Third Year	
Dwayne Lowry	1991	License	
Billie Fallon Melvin	1973	Completed	
Gregory Carlton Minnick	1992	License	
Dean Healy Morton	1992	License	
Elva Leroy Morton III	1988	Third Year	
Wilbur Cunnigim Ormond	1978	Completed	
Reginald Wallace Ponder, Jr.	1992	License	
Daniel Paul Powers	1968	Completed	
John Paul Prine	1990	License	
Michael Gordon Register, Sr.	1991	License	
Marilyn Koeppen Shipman	1979	Seminary Graduate	

Donald Blaine Strong	1980	Completed
Michael Lawrence Tart	1992	License
Polly Taylor	1991	Seminary Graduate
James F. Thompson, Jr.	1961	Seminary Graduate
Shirley Acker Ward	1991	First Year
Thaddeus Clifton West, Jr.	1957	Completed
Lloyd Willis, Jr.	1991	License
Andrew Benjamin Wood	1989	Second Year
Leroy Worth, Sr.	1988	Third Year
John Yount	1991	Completed

c) Student local pastors (§1408.3), and in what schools are they enrolled?

NAME	LICENSE	SCHOOL
David Abbott	1992	Duke Divinity School (from Maine)
Kenneth Armitage	1990	Duke Divinity School (from S.Ind.)
Michael Raymond Bartley	1991	Duke Divinity School
Herman R. Brannen, Jr.	1991	Duke Divinity School
Janet Kennedy Buffaloe	1990	Duke Divinity School
Joel H. Campbell	1991	Duke Divinity School (from Holston Conf.)
Robert Lincoln Cox	1992	Duke Divinity School (from S.C. Conf.)
Brian Michael Crady	1992	Duke Divinity School
David L. Cumbest	1988	Duke Divinity School (from MS Conf.)
David Matthew Fisher	1992	Duke Divinity School
Norman R. Fitzgerald	1991	UNC-Greensboro
Michael D. Frese	1990	Duke Divinity School
Madison N. Hankal	1992	Duke Divinity School
Edward Carlton Hill	1992	Duke Divinity School
Jeffrey Lynn Jackson	1985	Duke Divinity School
Garry Eugene Jones	1989	Duke Divinity School
Henry Tyler Jones	1990	East Carolina University
Greg Knowles	1991	Duke Divinity School (from Louisville Conf.)
Mark Kurowski		Duke Divinity School (from N.Indiana Conf.)
Herbert Lowry, Jr.	1989	Pembroke State University
David McHale	1989	Duke Divinity School (from WNC Conf.)
Douglas William Miller	1990	Duke Divinity School
James Crispin Noble II	1990	Southeastern Baptist Seminary
Joyce Darnell Odom	1990	Duke Divinity School
Larry Glynn Patrick	1986	Duke Divinity School
James David Pearson	1991	Duke Divinity School
Bruce Dale Phillips	1988	Duke Divinity School
Charles H. Plowman	1990	North Carolina Wesleyan
Gregg Allen Presnal	1990	Duke Divinity School
Peter Singletary	1991	Duke Divinity School
Charles Adolph Stewart	1991	Southeastern Baptist Seminary
Donald Keith Stewart	1992	Duke Divinity School
Donald Stephen Stutts	1991	Duke Divinity School
Roy M. Terry		Duke Divinity School (from Florida Conf.)
Troy Kevin Todd	1989	Duke Divinity School

d) Students of other denominations in a school of theology listed by the University Senate serving as local pastors (§1408.4)? None

22. Who have been discontinued as local pastors (§1410.1)?

a) Full-time local pastors:

	Jerry Lee Boyce	06/23/92
	Richard Gordon Reed, Sr.	08/31/91
	Roger Edward Schroll	09/30/91
	Thomas Nassau White	09/30/91
b)	Part-time local pastors:	
	Thomas Benjamin Bacote	06/30/92
	Berkley Earnest Dickens	02/29/92
	Susan W. Hamilton	11/15/91
	Douglas Richard Woodworth	06/30/92
c)	Student local pastors:	
	Timothy Shawn Hackett	06/30/92
	Eric Stephen Park	12/31/91
d)	Interim supply pastors:	
	Linda Ann Goldston	12/31/92
	Robert Elwood Hill	06/30/92
	R. Kipling Lancaster	06/30/92
	James Wooten	06/30/02
e)	Other conferences or denominations:	
	Paul E. Bravender	06/30/62
	Lyndle R. Bullard	06/30/92
	Randall J. Cirkseña, Jr.	06/30/92
	Budd Ellington, Jr.	06/30/92
	James A. Fisher	06/30/92
	Stephen H. Kirby	06/30/92
	James O. Murphy, Jr.	06/30/92
	Paul E. Oldaker	09/31/91
	Charles R. Pittman	05/30/92
	Gilbert H. Prince, Jr.	10/15/91
	G. Scott Richards	06/30/92
	Doyle Riley	06/30/92
	Mark E. Slaatte	06/30/92
	Earl W. Ussery	06/30/92

23. Who have been reinstated as local pastors (§1410.4)?

Joseph A. Motley

24. What ordained ministers from other Annual Conferences or Methodist denominations are approved for appointment in the Annual Conference while retaining their conference or denominational membership (§1426.1)? (List alphabetically; indicate Annual Conference or denomination where membership is held and the number of years appointed in this Annual Conference.)

NAME	DATE	CONFERENCE
Bruce J. Bjork (PM)	1992	Minnesota
Ronald Edward Dietrich	1988	Western Pennsylvania
James Goddard (AM)	1990	Holston (one-half time)
Charles L. Herrin	1990	North Alabama
Hugo Luciano Lopez	1989	Central Illinois
Robert T. McLawhorn (PM)	1991	Western North Carolina (one-fourth time)
Nancy L. Pierson	1989	Southern New Jersey (one-fourth time)
Charles O. Smith	1990	West Virginia
Kevin L. Stiles	1989	South Indiana
John F. Toney (PM)	1991	Holston (one-half time)
Patrick P. Welch	1991	Western North Carolina (one-fourth time)

25. What clergy in good standing in other Christian denominations have been approved to serve appointments or ecumenical ministries within the bounds of the Annual Conference while retaining their denominational affiliation (§1426.2)? (Designate with an asterisk those who have been accorded "the rights and privileges of associate membership.")

A. Craig Gaither	Southern Baptist
Cary Glenn Hancock	Southern Baptist
Luther Vance High, Jr.	Southern Baptist
Eul Lark Kim	Presbyterian
Gregory L. McGarvey	Southern Baptist
William R. Rudd	Evangelical

26. Who are affiliate members: (List alphabetically; indicate annual conference or denomination where membership is held.)

- a) With vote (§1419.4, 701.1)? None
- b) Without vote (§1443.4)?

NAME	CONFERENCE
John A. Buckley	Western Pennsylvania
Cathy Carlson	Louisiana
J. Harley Cecil	Western North Carolina
Charles Richard Connelly	Missouri East
Paula E. Gilbert	Alabama-West Florida
Alan Hanson	Detroit
John M. Mackey, Sr.	Western Pennsylvania
Larry G. Puryear	Western North Carolina
B. Maurice Ritchie	Western North Carolina
Rexford F. Tucker	Troy
Manuel Wortman	Western North Carolina

NOTE: If your conference has admitted or ordained persons as a courtesy to another conference, list these persons in Question 40 only. If persons have been admitted or ordained by another annual conference as a courtesy to your conference, list these persons in Questions 27-38, whichever are appropriate, giving the date and name of the accommodating conference.

27. Who are elected as Associate Members (§1420)? (See note preceding Q.27)..None

28. Who are elected as Probationary Members: (See note preceding Q.27)

- a) Under the provisions of §1415?
 - EBERN EARL ALLEN (Burlington District) B.A. East Carolina University. Completed at least one-half of seminary work, Duke Divinity School. Eligible for Deacon's Orders.
 - ANN GILES BENSON (Greenville District) B.A. Goddard College. M. Div. Duke Divinity School. Eligible for Deacon's Orders. Deacon's Orders.
 - TIMOTHY CLYDE BLEVINS (Raleigh District) B.S. North Carolina State University. Completed at least one-half of seminary work, Duke Divinity School. Eligible for Deacon's Orders.
 - JOHN MICHAEL CHECK (Rocky Mount) BRE Piedmont Bible College. M. Div. Southeastern Baptist Theological Seminary. Eligible for Deacon's Orders.
 - ELIZABETH MERLE HACKNEY (Burlington District) B.A. University of North Carolina-Chapel Hill. Completed at least one-half of seminary work, Duke Divinity School. Eligible for Deacon's Orders.
 - AUDREY CECILLE HOLMES (Durham District) B.A. American University. Completed at least one-half of seminary work, Duke Divinity School. Eligible for Deacon's Orders.

JAMES DONALD JOHNSON (Burlington District) B.S. University of California at Los Angeles. Completed at least one-half of seminary work, Duke Divinity School. Eligible for Deacon's Orders.

YOUNG IN LEE (Raleigh District) B.A. Kookmin University, Korea. M. Div. Duke Divinity School. Eligible for Deacon's Orders.

TRYON DELTON LOWRY (Durham District) B.S. Pembroke State University. Completed at least one-half of seminary work, Duke Divinity School. Eligible for Deacon's Orders.

WALTER EMMETT McLEOD (Durham District) B.A. Pembroke State University. Completed at least one-half of seminary work, Duke Divinity School. Eligible for Deacon's Orders.

SALLY STEINERT PLOWMAN (Greenville District) B.A. N.C. Wesleyan College. Completed at least one-half of seminary work, Duke Divinity School. Eligible for Deacon's Orders.

ADOLPH CONRAD SMITH (Burlington District) B.A. Methodist College. Completed at least one-half of seminary work, Duke Divinity School. Eligible for Deacon's Orders.

BERRY LYNN TAYLOR II (Elizabeth City District) B.A. Alliance College. M.Div. Duke Divinity School. Eligible for Deacon's Orders.

JOHN EXLEY UPHAM, JR. (Raleigh District) B.A. Campbell University. Completed at least one-half of seminary work, Duke Divinity School. Eligible for Deacon's Orders.

- b) Under the provisions of ¶1416.1? None
- c) Under the provisions of ¶1416.2, 421?

ROBERT LEE CARPENTER, JR. (Rocky Mount District) B.A. Pembroke State University. M. Div. United Theological Seminary, Dayton, Ohio. Eligible for Probationary Membership.

29. Who are continued as Probationary Members, what progress have they made in their ministerial studies, and in what year were they admitted to Probationary Membership (¶1417.424):

- a) As students in approved schools of theology? (¶1417(1) - Indicate for each person the number of years completed and the year admitted to Probationary Membership):

	EXPECTED GRADUATION DATE	YEAR ADMITTED PM
Gary Edmund Allred	1993	1991
Douglas Brian Currin	1993	1991
Danny Christopher Hill	1993	1991
James Paul Johnson	1992	1991
Eugene Victor Mafo		1991

- b) In the advanced ministerial course of study (417(2) - Indicate for each person the number of years completed and the year admitted to Probationary Membership): None

- c) Following completion of their educational requirements? (424(1) - Indicate for each person the year admitted to Probationary Membership):

NAME	SCHOOL	YEAR ADMITTED PM
James Edward Bailey	Duke Divinity School	1989
Robert Jeffrey Bauman	Duke Divinity School	1991
Carl Dean Belcher	Duke Divinity School	1990
William Allen Bingham	Drew Theo. Seminary	1990
Michael Kevin Boggs	Southeastern Bapt. Theo. Sem.	1986
Frances Louise Browne	Southeastern Bapt. Theo. Sem.	1988

Patrice Anne Cheasty-Miller	Duke Divinity School	1991
Patricia Ann Dover Edwards	Duke Divinity School	1990
Roy Francis Falgout, Jr.	Duke Divinity School	1990
Robert Michael Hammond	Conservative Bapt. Theo. Sem.	1990
Richard Lawton Harse	Duke Divinity School	1991
Mary Martha Hatch	Duke Divinity School	1991
Richard Carnell Jackson	Duke Divinity School	1990
Todd Stephen Krueger	Duke Divinity School	1991
Joseph Eugene Kossan	Southeastern Bapt. Theo. Sem.	1989
Michael William Leburg	Asbury Theological Seminary	1990
Steven Michael Ling	Duke Divinity School	1991
Kenneth Wayne Locklear	Duke Divinity School	1991
Sam F. Martin III	Duke Divinity School	1991
Bruce Wayne McPherson	Southeastern Bapt. Theo. Sem.	1991
Benjamin Earl Nelms	Duke Divinity School	1991
Jack Ward Page, Jr.	Duke Divinity School	1989
Joyce Lenore Parker	Duke Divinity School	1991
Richard Henry Parker	Duke Divinity School	1991
Brian Darren Perry	Duke Divinity School	1988
Luis F. Reinoso	Argentina Theo. Sem.	1963
Carla Jory Scanlan	Duke Divinity School	1986
Kenneth Bryan Sexton, Jr.	Duke Divinity School	1979
Richard Cleveland Sharp	(See Question 30b)	
Benjamin Sandlin Sharpe, Jr.	Duke Divinity School	1990
Granville Earl Smith	Southeastern Bapt. Theo. Sem.	1990
William Thomas Smith	Candler School of Theology	1989
Clinton W. Spence	Duke Divinity School	1991
Mary Ellen P. Switzer	Duke Divinity School	1991
Donnie Ray Warren	Duke Divinity School	1990
Troy Scott Watford	Duke Divinity School	1988
James Thomas Weaver, Jr.	Duke Divinity School	1990
Norma Walters Wingo	Duke Divinity School	1988

30. Who have been transferred from other Christian denominations (427.3): See note preceding Q. 27)

- a) As Associate Members (427.3a)? None
- b) As Probationary Members (427.3a,b)?

RICHARD CLEVELAND SHARP (Goldsboro District) B.S. University of Nebraska. M. Div. Southeastern Baptist Theological Seminary. Deacon's Orders Recognized.

31. Who are elected as ministerial Members in Full Connection (424)? (See note preceding Q. 27)

WILBUR CHRISTOPHER AYDLETT, JR. (Durham District) B.A. University of North Carolina - Wilmington. M. Div. Duke Divinity School. Probationary Member 1989. Deacon's Orders 1989. Eligible for Elder's Orders.

CLYDE ARTHUR DENNY (Elizabeth City District) B.S. North Carolina State University. M. Div. Duke Divinity School. Probationary Member 1990. Deacon's Orders 1990. Eligible for Elder's Orders.

DORIS THOMPSON FOX (Rockingham District) B.A. Fayetteville State. M. Div. Duke Divinity School. Probationary Member 1989. Deacon's Orders 1989. Eligible for Elder's Orders.

HAYWOOD WRENN GILLJIN (Elizabeth City District) A.B. East Carolina University. M. Div. Duke Divinity School. Probationary Member 1990. Deacon's Orders 1990. Eligible for Elder's Orders.

STACEY ZANE GRAVES (Raleigh District) B.S. North Carolina State University. M. Div. Duke Divinity School. Probationary Member 1989. Deacon's Orders 1989. Eligible for Elder's Orders.

WALTER LAWRENCE GRAVES (Fayetteville District) B.A. Florida Atlantic University. M. Div. Duke Divinity School. Probationary Member 1990. Deacon's Orders 1990. Eligible Elder's Orders.

KENDALL JAY GUTHRIE (Greenville District) B.A. Oral Roberts University. M. Div. Asbury Theological Seminary. Probationary Member 1989. Deacon's Orders 1989. Eligible for Elder's Orders.

WILLIAM KENNETH HALL, JR. (Rockingham District) B.A. Methodist College. M. Div. Duke Divinity School. Probationary Member 1989. Deacon's Orders 1989. Eligible for Elder's Orders.

HENRY MALLIE HINNANT (Goldsboro District) B.A. Campbell University. M. Div. Southwestern Baptist Theological Seminary. Probationary Member 1990. Deacon's Orders 1990. Eligible for Elder's Orders.

EDDIE JO JARRETT (Durham District) B.S. Appalachian State University. M. Div. Southeastern Baptist Theological Seminary. Probationary Member 1985. Deacon's Orders 1985. Eligible for Elder's Orders.

PAUL JONES JOHNSON III (Raleigh District) B.A. University of North Carolina-Chapel Hill. M. Div. Duke Divinity School. Probationary Members 1984. Deacon's Orders 1984. Eligible for Elder's Orders.

JAMES EDWARD MALLOY, JR. (Rockingham District) B.A. Methodist College. M. Div. Boston University School of Theology. Probationary Member 1988. Deacon's Orders 1988. Eligible for Elder's Orders.

STUART McRAE MILTON (Raleigh District) B.S. University of North Carolina-Wilmington. M. Div. Southeastern Baptist Theological Seminary. Probationary Member 1989. Deacon's Orders 1989. Eligible for Elder's Orders.

JOYCE REYNOLDS MOTT (Raleigh District) B.A. North Carolina Wesleyan College. M. Div. Duke Divinity School. Probationary Member 1988. Deacon's Orders 1988. Eligible for Elder's Orders.

JOAN MALMBORG PURCELL (Raleigh District) B.A. North Carolina Wesleyan College. M. Div. Duke Divinity School. Probationary Member 1986. Deacon's Orders 1986. Eligible for Elder's Orders.

KENNETH CARL SINGLEY (Rocky Mount District) B.S. William and Mary College. M. Div. Southeastern Baptist Theological Seminary. Probationary Member 1989. Deacon's Orders 1989. Eligible for Elder's Orders.

GEORGE JEROME SMITH (Rockingham District) B.A. Methodist College. M. Div. Southeastern Baptist Theological Seminary. Probationary Member 1989. Deacon's Orders 1989. Eligible for Elder's Orders.

32. What Probationary Members, previously discontinued, are readmitted (§1454)? None

33. Who are readmitted (§1455-457):

a) As Associate Members? None

b) As Members in Full Connection? None

34. Who are returned to the effective relationship after voluntary retirement (§1451.7):

a) As Associate Members? None

b) As Probationary Members? None

c) As Members in Full Connection? None

35. Who have been received by transfer from other Annual Conferences of The United Methodist Church (§1427.1, 516.5, 733.2m)? (List alphabetically. If Probationary Members or Associate Members, so indicate.)

NAME	CONFERENCE	DATE
Daniel T. Earnhardt	Western N. C.	06/10/92
Rachel R. Gonia	West Ohio	06/10/92
Ronald E. Gonia	West Ohio	06/10/92
Samuel S. Lee	Florida	06/10/92
Sam F. Martin (PM)	Western N. C.	06/10/92
James A. Rawlings	Central Illinois	06/10/92
Kenneth Bryan Sexton, Jr. (PM)	New Mexico	06/10/92
Kenneth C. Singley (PM)	North Alabama	06/01/92
Clinton W. Spence (PM)	South Georgia	06/10/92

36. Who are transferred in from other Methodist denominations (§1427.2)? (List alphabetically. If Probationary Member or Associate Member, so indicate. See note preceding Q.27.)

Luis F. Reinoso (PM)	Peru	06/10/92
----------------------	------	----------

37. Who have been elected and ordained deacons (§1434): (See note preceding Q.27. Indicate by an asterisk the names of persons elected but not ordained.)

a) As Associate Members (§1434.1)?	None
b) As Probationary Members (§1434.2)?	
Ebern Earl Allen	Ann Giles Benson
Timothy Clyde Blevins	John Michael Check
Elizabeth Merle Hackney	Audrey Cecille Holmes
James Donald Johnson	Young In Lee
Walter Emmett McLeod	Tryon Delton Lowry
Sally Steinert Plowman	Adolph Conrad Smith
Berry Lynn Taylor II	John Exley Upham, Jr.

38. Who have been elected and ordained elders (§1435): (See note preceding Q.27. Indicate by an asterisk the names of persons elected but not ordained.)

a) As theological graduates (§1435.1)?	
Wilbur Christopher Aydlett, Jr.	Clyde Arthur Denny
Doris Thompson Fox	Haywood Wrenn Gillikin
Stacey Zane Graves	Walter Lawrence Graves
Kendall Jay Guthrie	William Kenneth Hall, Jr.
Henry Mallie Hinnant	Eddie Jo Jarrett
Paul Jones Johnson III	James Edward Malloy, Jr.
Stuart McRae Milton	Joyce Reynolds Mott
Joan Malmborg Purcell	Kenneth Carl Singley
George Jerome Smith	

- b) As Probationary Members previously Associate Members (§1435.2)? . . . None

39. What clergy, coming from other Christian denominations, have had their orders recognized (§1428):

a) As deacons?	
Richard Cleveland Sharp	Southern Baptist
b) As elders?	None

40. Who have been elected or ordained as a courtesy to other conferences? (See note preceding Q.27. Such courtesy elections or ordinations do NOT require transfer of conference membership.)

a) Elected:	
As Associate Members?	None

- As Probationary Members? None
- As Members in Full Connection? None
- b) Ordained after election by this conference:
- Deacons? None
- Elders? None
- c) Ordained after election by other conferences:
- Deacons? None
- Elders? None
41. Who have been transferred out to other Annual Conferences of The United Methodist Church (§1516.5)? (If Probationary or Associate, so indicate. See note preceding Q.27.)
- | NAME | CONFERENCE | DATE |
|-----------------------|------------------------|----------|
| Woody Lynn Davis | Oklahoma | 06/01/92 |
| Randy Lee Wall | Western North Carolina | 06/11/92 |
| Shelly A. Wilson Wall | Western North Carolina | 06/11/92 |
42. Who are discontinued as Probationary Members (§1418)?
- | | |
|---------------------|----------|
| Michael Reid Barker | 06/10/92 |
| Stephen Paul Wanger | 12/31/91 |
43. Who have been granted honorable location (§1452.1)? (If Associate Member, so indicate. Give date when this action became effective. Record Charge Conference where membership is held):
- THIS YEAR?
- | | |
|---------------------|------------------|
| Susan Padgett Levis | 1992 Haymount CC |
|---------------------|------------------|
- PREVIOUSLY?
- | | |
|-------------------------------|---------------------------------|
| Albert F. Keller | 1940 |
| William M. Loy | 1944 |
| Ernest R. Bromley | 1947 |
| Albert Raney Folds | 1967 |
| Auburn William Lore | 1968 |
| Edward Powell Osteen, Sr. | 1969 Durham: Bethary CC |
| William Raymond Peele, Jr. | 1969 |
| Eugene Thomas Long III | 1970 |
| Albert Eryne Thompson, Jr. | 1970 |
| James Frederick Thompson, Jr. | 1971 |
| Theodore Joseph Collier, Jr. | 1971 |
| Thomas Walters Mulling | 1971 |
| Paul Cullum Gentry | 1972 |
| Royce Paul Jones | 1972 |
| Joel Martin Savell | 1972 |
| Harold Dallas Stanley | 1972 |
| Harold Lloyd Stauffer | 1972 |
| William Ernest Herbert | 1973 |
| James Worth Lineberger, Jr. | 1973 Cary: First CC |
| Eric Carl Krohne | 1974 |
| Carl Edward Settle | 1976 |
| Gerald Harris Shinn | 1977 WI: Wesley Memorial CC |
| Wesley Gamble Brogan | 1978 |
| James Frederick Langston | 1979 Portsmouth, VA: Aldersgate |
| Jather L. Peterson, Jr. | 1979 Vanceboro CC |
| Lowell Earl Adkins | 1980 BKJ: Front Street CC |
| Horace Taylor Ferguson | 1980 |

Henry Gurney Jinnette	1980 GO: Saint Paul
Phillip Wayne Keel	1980
Thomas Ray McKay	1981 Carolina Beach CC
Mac Linscott Ricketts	1981 Louisville CC
Thomas Otis Fulcher	1982 Statesville: Broad Street
Wayne Everett Young	1983 Warrenton: Wesley Memorial
Rodger Russell Blake	1986 Wake Forest CC
Floyd C. Hinshaw, Jr.	1990 BC: Grace CC
Douglas Ray Hull	1990 Atlantic CC
Donald Thomas Settle	1990 Hayes Barton CC
Johnnie Joseph Williams, Jr.	1990 DL: Epworth CC

44. Who have had their conference membership terminated: (If Associate Member, so indicate. Give date when this action became effective

- a) By withdrawal to unite with another denomination (452.2, .5)?
 - David Sidney Fischler 06/10/92 Moravian Church
 - Christian Laube Kraatz 06/10/92 United Church of Canada
- b) By surrender of the ministerial office (¶452.3, .5)? None
- c) By withdrawal under complaints or (¶452.4, .5, 2626.2)? None
- d) By withdrawal between conference (¶454.6)? None
- e) By involuntary termination (¶453.1f)? None
- f) By administrative location (¶453.3)? None
- g) By trial (¶453.2, 2624.3)? None

45. Deceased (List alphabetically):

- a) What Associate Members have died during the year?

	DATE OF BIRTH	DATE OF DEATH
EFFECTIVE:		
Emmit Carnelia McCall	11/06/1922	03/25/1992
RETIRED:		
William Herbert Farmer	09/01/1922	12/19/1991
- b) What Probationary Members have died during the year? None
- c) What Members in Full Connection have died during the year?

EFFECTIVE:	NAME	DATE OF BIRTH	DATE OF DEATH
	Leon Elwood Hill	10/07/1924	03/08/1992

RETIRED:	NAME	DATE OF BIRTH	DATE OF DEATH
	Joseph Junior Grimes	10/07/1924	03/08/1992
	Elwin Harrell Measamer	02/03/1904	03/02/1992
	David Laughlin Moe	03/11/1915	06/11/1991
	Clarence Poe Morris	01/31/1911	01/10/1992
	James Grayson Snypes	11/05/1923	07/01/1991

- d) What local pastors have died during the year?

NAME	DATE OF BIRTH	DATE OF DEATH
Jere Alton Rouse	10/03/1931	06/05/1992

46. What ordained ministers have received appointments in other Annual Conferences of The United Methodist Church while retaining their membership in this Annual Conference (¶426.1)? (List alphabetically; indicate Annual Conference where appointed and number of years such an appointment has been in effect. If Probationary or Associate Member, so indicate.)

NAME	CONFERENCE	DATE
Henry Boone Grant, Jr.	Iowa	07/01/92

Paul Jones Johnson III	North Georgia	06/14/91
Thomas G. Melvin	United Church of Canada	07/01/92

47. Who are the ordained ministers on leave of absence and for what number of years consecutively has each held this relation (§1448)? (If Probationary Members or Associate Member, so indicate. Record charge where membership is held.)

a) With consent?

NAME AND NUMBER OF YEARS

Kenneth Beane	06/30/92 Parkton CC
Michael Kevin Boggs (PM)	01/31/90 Glendale Heights CC
Frances L. Browne (PM)	01/01/92 Fairmont CC
Patrice Anne Cheasty-Miller(PM)	06/10/92 Resurrection CC
J. Harvey Estes	06/01/87 Williamston CC
Leland Jan Fogleman	05/31/89 Durham: Trinity CC
Paul D. Granger	06/30/88 Haymount CC
Suzanna Ross Helms	06/30/92 Jenkins Memorial CC
Young In Lee (PM)	06/10/92 Raleigh: Korean CC
Billy W. A. McLean (AM)	06/30/88 Lumberton: Asbury CC
John Henry Dutton, Jr.	06/30/92 Jonesboro CC

b) Without consent? None

c) What ordained ministers have been placed on leave of absence since the last session of the Annual Conference (ad interim)?

(1) With consent?

NAME - EFFECTIVE DATE - CHARGE CONFERENCE

Frances L. Browne (PM)	01/01/92 Fairmont CC
William Denver Stone	01/01/92 Durham: Asbury Temple CC
James Bell Ward	01/15/92 Greenville:St. James CC

(2) Without consent? None

d) What ordained ministers on leave of absence have had their leaves terminated since the last session of the Annual Conference (ad interim)?

NAME EFFECTIVE DATE CHARGE CONFERENCE

Patrice Anne Cheasty-Miller(PM)	09/01/91 Resurrection CC
James Bell Ward	04/01/92 Greenville:St. James CC

48. Who have been suspended under the provisions of §12623.3d? (Give effective dates.)
None

49. Who are granted sabbatical leave (§1446)? (Give date when this relation became effective; if Associate Member, so indicate.)

Stephen Floyd Swartz Strock	07/01/92 Prospect CC
-----------------------------	----------------------

50. What actions have been taken concerning disabled ordained ministers and full-time local pastors (§1450. NOTE: Disability leave is a relationship that must be granted ANNUALLY by action of the Annual Conference. If the disability leave of persons in Q.50a) is continuing, list their names also in Q.50c). Persons listed here should not be listed as retired under Questions 51, 52, 53, or 54.)

a) What ordained ministers and full-time local pastors were granted disability leave since the last Annual Conference session (§1450.2) (Give effective dates and indicate if Probationary Member, Associate Member, or Full-time Local Pastor):

Rudolph Hart Hodge, Jr.	01/01/92
-------------------------	----------

b) What ordained ministers and full-time local pastors have had their disability leave terminated since the last conference session (§1450.3)? (Give effective dates of terminations): None

- c) What ordained ministers and full-time local pastors are granted disability leave at this session (§1450.1)? (If Probationary Member, Associate Member, or Full-time Local Pastor, so indicate.)
 - Clingman Carter Capps 02/01/84
 - Donnie Gray Davis, Sr. (AM) 07/01/92
 - Virgil Loren Free (AM) 07/01/90
 - James Wesley Hicks (AM) 07/01/89
 - Rudolph Hart Hodge 01/01/92
 - Clifton Riddick Hollowell 06/01/86
 - Arnold Kimsey King, Jr. 06/01/85
 - Robert Fullerton McKee 09/01/83
 - James Earl McLendon 06/01/87
 - Evander Parnell (AM) 06/10/76
 - George Calvin Smith 04/01/90

51. What Members in Full Connection have been retired (§1451): List alphabetically giving full name - first, middle, last - in that order.)

a) THIS YEAR?

Mandatory Retirement (age 70)? (§1451.1)

..... None

Early Retirement (20 or more years under appointment)? (§1451.2a)

..... None

Retirement with Actuarially Reduced Benefits (age 62 or 35 years under appointment)? (§1451.2b)

- Charles Vernon Bryant, PO Box 863, Oriental, NC 28571
- Robert Keith Glover, 5317 Cypress Lane, Raleigh, NC 27608
- William Winter Newman, 205 Center St., Apex 27502
- Ben Horace Wilson III, PO Box 73, West End, NC 27376

Regular Retirement (age 65 or 40 years under appointment)? (§1451.2c)

- Frank Owen Fitzgerald, Jr., 1612 Jarvis St., Raleigh, NC 27608
- Wallace Hines Kirby, PO Box 240, Roxboro, NC 27573
- Clarence Edgar O'Briant, PO Box 375, Hookerton, NC 28538
- Travis Winfred Owen, 412 Eden Hill, Siler City, NC 27344
- John Milton Roberts, PO Box 298, Princeton, NC 27569
- William Denver Stone, 3327 Ryderwood Dr., Greensboro, NC 27407
- Walter Allen Wentz, Jr., 23374 Delaware Rd., Franklin, VA 28351

b) PREVIOUSLY?

BU Gayle T. Alexander, Chester J. Andrews, Lewis H. Dodson, Samuel G. Dodson, Jr., H. H. Hodgkin, L. R. Mason, Jr., Jesse F. Minnis, Robert C. Mooney, Jr., Robert E. Lee Moser, George Ports, William A. Seawell, Robert B. Storrs, Jr., E. Russell Stott, Christian White, William Lee Wolfe

DU P. Wesley Aitken, Walton N. Bass, Richard R. Blankenhorn, David G. Bradley, Robert E. Cushman, Norman A. Desrosiers, Matt R. Gardner, Russell S. Harrison, O. Kelly Ingram, Barney L. Jones, Jr., Vassar W. Jones, Johnie L. Joyce, Charles H. Lancaster, Brooks B. Little, Eric O. Murray, Robert Tappan Osborn, Charles Edward Owens, John R. Poe, H. F. Pollock, Vergil E. Queen, John E. Reed, Cecil W. Robbins, Charles K. Robinson, Grant S. Shockley, A. M. Williams, Kelly J. Wilson, Jr., J. D. Young

EC Lewis A. Dillman, Edwin L. Earnhardt, Ralph I. Epps, Durward T. Goodwin, Lawrence A. Green, C. B. Hutcherson, J. Kern Ormond, E. Clifford Shoaf, Edgar E. Whitley, William E. Worley

- FA** Henry Arthur Bizzell, Jr., W. Hoyt Cheek, Allen C. Edens, Jr., N. B. Hill, Jr., James R. Lancaster, Jr., P. O. Lee, T. Arnold Pope, Robert M. Poulk, Charles E. Sparks, Aaron G. Tyson, Clarence L. Warren, Samuel J. Womack
- GO** Robert L. Bame, Chester D. Brown, W. R. Crowder, Charles F. Eakin, J. Paul Edwards, H. L. Harrell, C. E. Hix, Jr., Jean L. Hood, Grady L. Kinley, F. D. Lamneck, B. R. McCullen, E. G. Purcell, Jr., R. E. Walston, S. L. Wood, P. C. Yelverton
- GR** Wallace Martin Ellis, F. W. Fortescue, Murrell K. Glover, A. P. Hill, Jr., John W. Hobbs, James G. Lupton, James H. Miller, Jr., J. B. Parvin, M. O. Stephenson, H. L. Tenney, M. Dewey Tyson, James H. Warren
- NB** Edward P. Armstrong, James A. Auman, Ellis J. Bedsworth, Paul C. Browning, Roy O. Burgess, Albert DeWitt Byrd, Jr., Irving E. Cook, W. C. Feltman, Lawrence E. Lugar, Samuel S. Moore, Robert L. Nicks, Joseph C. Parker, Jesse C. Staton, Sr., James A. Tingle, Pearl G. West
- RA** Troy J. Barrett, Joseph K. Bostick, John M. Cline, Thomas Asa Collins, John H. Crum, G. W. Crutchfield, Barney L. Davidson, Kenneth E. Frazier, J. W. Garrison, H. L. Harris, Dwight Carter Jarvis, Norwood L. Jones, R. Norman Knight, Henry B. Lewis, J. Worth Lineberger, W. N. McDonald, H. M. McLamb, C. M. Mitchell, J. P. Moorman, W. B. Petteway, L. P. Plyler, R. W. Pritchard, F. R. Randolph, J. Earl Richardson, J. P. Rickards, K. B. Sexton, Neil H. Thompson, C. Clyde Tucker, T. Marvin Vick, Jr., H. Robert Warren, John H. White, James A. Williams, O. B. Wooldridge
- RO** John D. Aycock, Simeon F. Cummings, Willie J. Evans, Robert S. Gibson, T. B. Hough, T. H. House, Harold F. Leatherman, Robert A. MacLean, Clyde G. McCarver, B. F. Meacham, W. F. Meacham, C. H. Mewborn, Robert F. Moore, Lee A. Phillips, J. H. Shiver, L. Ray Sparrow, James C. Stokes, Jr., Amos H. Stone, D. D. Traynham, William M. Wells, Jr., Kermit R. Wheeler, Herman S. Winberry
- RM** L. E. Blackburn, Daniel C. Boone, Sidney G. Boone, Daniel Dwight Bowman, C. W. Goldston, John T. Greene, W. B. Gregory, Lester P. Jackson, T. R. Jenkins, R. Harry Jordan, Dan E. Meadows, Charles H. Mercer, Jack W. Moore, Brooks Patten, John T. Smith, H. Langill Watson, H. M. Wilkinson, A. W. Winstead
- SA** William H. Brady, James C. P. Brown, Angus McKay Cameron, J. Claude Chaffin, John R. Crew, Jr., W. A. Crow, W. Everette Eason, James W. Hamilton, C. F. Hirschi, C. S. Hubbard, Konstanty Naider, W. Junius Neese, J. E. Sponenberg, Mary L. Von Canon
- WI** Clyde S. Boggs, W. O. Connor, R. Leon Crossno, H. Fred Davis, Charles Ralph Lang Fleming, F. D. Hedden, Alton S. Lancaster, Rayford H. Methvin, Ben F. Musser, John S. Pearsall, Allen Richardson, Roger E. Thompson

52. What Associate Members have been retired (†451): (List alphabetically giving full name - first, middle, last - in that order.)

a) This year?

Frederick Fairfax Dillon, Route 2, Box 121, Goldsboro, NC 27534

b) Previously?

Paul Wesley Evans 1990

Fletcher W. Fraley 1984

William Nelson Fulford 1985

Henry Marcus Hunnings 1987

- | | | |
|--|-------------------------|------|
| | Russell Ray Knowles | 1991 |
| | Waverly Douglas Lamb | 1980 |
| | Orville Earl Leonard | 1985 |
| | Charles I. Umstead, Jr. | 1980 |
| | Luther Vernon Wesley | 1985 |
53. What Probationary Members have been retired (§1451):
- | | | |
|----|-------------|------|
| a) | This year? | None |
| b) | Previously? | None |
54. Who have been recognized as retired local pastors (§1410.5):
- | | | |
|----|-------------|------|
| a) | This year? | None |
| b) | Previously? | |
- | | | |
|--|---------------------------|------|
| | Leon Moran Brock | 1975 |
| | Jefferson Woodrow Davis | 1984 |
| | Riley Vance Hardison, Jr. | 1987 |
| | Charles John Hause | 1991 |
| | Herbert Franklin Horne | 1990 |
| | John Thomas Ledford | 1980 |
| | Emma Ruth McLean | 1990 |
| | Ester Maxwell McNair | 1986 |
| | George D. Miller | 1973 |
| | Harley McCoy Owens | 1983 |
| | Charles Maura Treihart | 1983 |
| | Roy L. Turnage, Jr. | 1982 |
| | Tracie Varnum | 1984 |
55. Changes in clergy membership: What is the number of ordained ministers: (NOTE: The numbers in parenthesis following each category listing are the question numbers in this report form where ministers in that category are listed. The number reported below should agree with the number of names listed in the corresponding questions.)
- | | | |
|----|--|----|
| a) | Elected as Associate Members? (27) | 0 |
| b) | Elected as Probationary Members? (28a, b, c) | 14 |
| c) | Elected as Members in Full Connection? (31) | 17 |
| d) | Readmitted? (32, 33a, b) | 0 |
| e) | Retired made effective? (34a, b, c) | 0 |
| f) | Transferred in? (30a, b, 35, 36) | 12 |
| g) | Transferred out? (41) | 3 |
| h) | Discontinued as Probationary Members? (42) | 2 |
| i) | Honorably located? (43) | 39 |
| j) | Withdrawn? (44a, b, c) | 2 |
| k) | Involuntarily terminated? (44d) | 0 |
| l) | Administratively located? (44e) | 0 |
| m) | Terminated by trial? (44f) | 0 |
| n) | Deceased (45a, b, c) | 8 |
56. What is the number of:
- | | | |
|----|-------------------|-----|
| a) | Pastoral charges? | 578 |
| b) | Local churches? | 839 |
57. What is the number of ministerial members of the Annual Conference:
- | | | |
|----|--|--|
| a) | By appointment category and conference relationship? | |
|----|--|--|
- (NOTES:
- (1) Where applicable, the question numbers on this report form corresponding to each category have been placed in parenthesis following

the category title. Where these question numbers appear, the number reported in that category should agree with the number of names listed in the corresponding question.

- (2) For the three categories of Appointments Beyond the Local Church, please report as follows:
- ¶443.1a, c): the number of clergy members appointed within United Methodist connectional structures, including district superintendents.
 - ¶443.1b, c): the number of clergy members appointed to extension ministries, under endorsement by the Division of Chaplains and Related Ministries of the General Board of Higher Education and Ministry.
 - ¶443.1d): the number of clergy members appointed to other valid ministries, confirmed by a two-thirds vote of the Annual Conference. See the *Discipline* paragraphs indicated for more detailed description of these appointment categories.)

Categories	Members in Full Connection	Probationary Members	Associate Mbrs/ Affiliate Mbrs With Vote	Full-time LPs (21a)
Pastors	387	49	16	28
Appointments Beyond the Local Church: ¶443.1a, c) (72a)	55	0	0	X
Appointments Beyond the Local Church: ¶443.1b, c) (72b)	30	1	0	X
Appointments Beyond the Local Church: ¶443.1d) (72c)	32	1	1	X
Appointments to Attend School (73)	3	3	0	X
On Leave of Absence (47)	6	4	1	X
On Sabbatical Leave (49)	1	0	0	X
On Disability Leave (50c)	7	0	4	0
Retired (51, 52, 53)	216	0	10	(13)
Total Number, Clergy Members	737	58	32	28
Grand Total, All Conference Clergy Members	855			

- b) By gender and racial/ethnic identification? (NOTE: see the instruction for item 57 for guidelines to assist in the racial/ethnic identification count.)

Categories	Members in Full Connection	Probationary Members	Associate Mbrs/ Affiliate Mbrs With Vote	Full-time LPs (21a)
Female	58	12	0	2
Male	679	46	32	26
Total Number, Clergy Members	737	58	32	28
Grand Total, All Conference Clergy Members	853			
Asian	1	1	0	0
Black	17	4	1	3
Hispanic	1	1	0	0
Native American	7	2	0	0
Pacific Islander	0	0	0	0
White	711	50	31	25
Total Number, Clergy Members	737	58	32	28
Grand Total, All Conference Clergy Members	855			

*The totals entered in these spaces should agree with the comparable totals in the bottom two lines of Q.57a).

PART III: DIACONAL MINISTERS

58. Who constitute the Committee on Investigation (§12623.4)?7)?
Principals: C. Denise Conner, Harold D. Jacobs, Carol Dell Hayes
Reserves: Margaret Anne Biddle, Robert L. Huckaby, Jr.
59. Who are consecrated this year as diaconal ministers (§1307)? (List alphabetically):
 Patricia J. Lykins Durham District
60. Who are reinstated as diaconal ministers (§1313.3c)? None
61. Who are transferred in as diaconal ministers (§1312)?
 R. Jean McPherson Rocky Mountain Conference 06/10/92
 Sue Ellen Nicholson Western North Carolina Conference 06/01/92
62. Who are transferred out as diaconal ministers (§1312)? None

- 63. Who have had their conference relationship as diaconal ministers terminated by Annual Conference action (§1313.3)? None
- 64. What diaconal ministers have died during the year?
 - a) Effective: None
 - b) Retired: None
- 65. What diaconal ministers have been granted leave of absence under §1313.1a, c, d) (disability, study/sabbatical, or personal leave):
 - a) Since the last session of the Annual Conference? (Give effective date of each): None
 - b) At this session of the Annual Conference? (Include names of persons listed in Question 65a, if their leaves of absence are continuing):
 Lois Hardee Stocks 01/15/91 (Second Year)
- 66. What diaconal ministers have been granted an extended leave (§1313.1e):
 - a) Since the last session of the Annual Conference? (Give effective date of each): None
 - b) At this session of the Annual Conference? (Include names of persons listed in Q.66a, if their leaves of absence are continuing): None
- 67. Who have returned to active status:
 - a) From disability, study/sabbatical, or personal leave of absence (§1313.1a, c, d)? None
 - b) From extended leave (§1313.1e)? None
- 68. Who have taken the retired relationship to the Annual Conference as diaconal ministers (§1313.2):
 - a) This year? None
 - b) Previously?

Bernice Ballance	Robert H. Garrison, Jr.
Irene Gattis	Marilyn Johnson
Alma W. Offutt	Wanda Gail Walker
Leslie C. Womack	

PART IV: APPOINTMENTS AND CONCLUDING BUSINESS

- 69. What clergy members are approved for appointment to less than full-time service, what is the total number of years for which such approval has been granted to each, and for what fraction of full-time service (in one-quarter increments) is approval granted (for purposes of equitable salary claim and pension credit (§1437.2, 441.2, 1606.4b)?

NAME	SERVICE IN 1/4 INCREMENTS	DATE
Ebern Earl Allen (PM)	one-half year	07/01/92
Gary Edmund Allred (PM)	one-half year	07/01/91
Timothy Clyde Blevins (PM)	one-half year	07/01/92
John D. Butson	one-fourth year	07/01/91
Douglas Brian Currin (PM)	one-half year	07/01/91
C. McGee Creech	one-fourth year	06/07/68
Danny Christopher Hill (PM)	one-half year	07/01/91
James Donald Johnson (PM)	one-half year	07/01/92
Tryon Delton Lowry (PM)	one-half year	07/01/92
Eugene Victor Maafo (PM)	one-half year	07/01/92
Walter Emmett McLeod (PM)	one-half year	07/01/92
Sally Steinert Plowman (PM)	one-half year	07/01/92
Mary Ellen Switzer (PM)	one-half year	07/01/92
Richard Martin Tysinger	one-fourth year	07/01/92

- | | | |
|------------------------|---------------|----------|
| Julia Webb-Bowden | one-half year | 07/01/92 |
| Karen Hirschi Whitaker | one-half year | 07/01/89 |
| John E. Williams | one-half year | 06/01/84 |
| Norma W. Wingo (PM) | one-half year | 07/01/91 |
70. What changes have been made in appointments since the last Annual Conference session? (Attach list. Include Appointments Beyond the Local Church and give effective dates of all changes.)
- BCI None
- DXI Butner: Community - Richard G. Reed [SL] was discontinued August 31, 1991. Brian Michael Crady [IS] was appointed September 1, 1991. Roxboro: Grace - James C. Reed, Jr. [FL] was given an appointment in the Wilmington District, September 1, 1991. Guy V. Soule, Jr., was appointed to Grace Church, September 1, 1991.
- EC Currituck - Emmit C. McCall [AM] died March 25, 1992. Ralph I. Epps [RM] was appointed April 1, 1992. Outer Banks Parish was divided October 1, 1991. William A. Ruth remained pastor of Duck Church. Robert L. Pitsch [ROM] was appointed to Colington Church.
- FA Coats - J. Hines Adams decided not to take an appointment in North Carolina. William W. Newman was appointed to Coats, July 1, 1991. Fayetteville: Person Street - Charles R. Pittman [OM] was discontinued for health reasons, May 31, 1992. Bruce J. Bjork [OM] was appointed June 1, 1992. Harnett: Cokesbury - Gilbert H. Prince, Jr. [OM] was discontinued October 15, 1991. Gregory C. Minnick [IS] was appointed November 1, 1991. Kipling - Stephen P. Wanger [PM] was discontinued as a Probationary Member, December 31, 1991, to enter another profession. Richard L. Hanse [PM], who had been appointed to attend school, was appointed to Kipling January 1, 1992. Linden: Parker's Grove - Eric S. Park [SL] was discontinued December 31, 1991. Lloyd H. Willis, Jr. [PL] was appointed January 1, 1992. Marvin - Thomas N. White [PL] was discontinued September 30, 1991. Franklin D. Daniels was appointed October 1, 1991.
- GO Smithfield: Asbury - James G. Snypes [RM] died July 1, 1991. Billie R. McCullen [RM] was appointed to Asbury Church. Smithfield: Centenary - R. Jean McPherson was employed as Diaconal Minister, November 15, 1991.
- GR M. Keith Thomason was appointed January 1, 1992 to begin a new church in the South Greenville area. Holly Springs - Frances L. Browne was granted Leave of Absence, December 31, 1991. Doyle Riley [ROM] was appointed interim pastor, January 1, 1992. Woodington-Webb - Jere A. Rouse [FL] died June 5, 1992. The charge was left to be supplied until annual conference.
- NB Shady Grove - Rudolph H. Hodge was granted Disability Leave, January 1, 1992. Ernest Ray Brooks [FL] was appointed January 1, 1992. Verona - Paul E. Oldaker [ROM] was discontinued because of illness. Charles Donavon Long [PL] was appointed October 1, 1991.
- RA Gillburg - James P. Johnson [PM] gave up the appointment August 16, 1991, to attend school full time. Madison N. Hankal [IS] was appointed September 1, 1991.
- RO None

- RM West Halifax (Hollister) was left to be supplied. Arthur W. Winstead [RM] served as interim supply pastor until annual conference.
 Rocky Mount: First, Associate - M. Keith Thomason was appointed to begin a new congregation in the Greenville District, January 1, 1992. Donald Ray Shields [FL] was appointed associate pastor, February 1, 1992.
- SA Sanford: Trinity was closed December 31, 1991. Linda A. Goldston [IS] was discontinued.
- WI Bladen Charge - Roger E. Schroll [FL] was discontinued September 30, 1991, and returned to Pennsylvania. Eugene A. Collins [FL] was appointed December 1, 1991.
 Bolton-Shiloh - Susan W. Hamilton [PL] was discontinued November 14, 1991. Robert C. Tilley [IS] was appointed January 1, 1992.
 Hallsboro - Guy V. Soule, Jr. was given an appointment in the Durham District, September 1, 1991. James C. Reed [FL] was appointed September 1, 1991.
 Topsail Island - Eugene A. Collins [FL] was appointed to Bolton-Shiloh, December 1, 1991. James Wooten [IS] was appointed interim pastor, December 1, 1991.
 Wilmington: Pine Valley - Berkley E. Dickens [PL] was discontinued as Associate Pastor, February 29, 1992. The position of Associate Pastor was eliminated.

APPOINTMENTS BEYOND THE LOCAL CHURCH:

- W. Denver Stone (DU) retired from the missionary field, December 31, 1991. He was granted Leave of Absence from the NC Conference, January 1, 1992.
 Sue Ellen Nicholson [Diaconal Minister] (RA) was appointed Associate Director of the Conference Council on Ministries, June 1, 1992.
 Franklin D. Daniels (FA) retired from the US Army Chaplaincy, October 1, 1991. He was given an appointment as Counselor at Large in Fayetteville, effective October 1, 1991.
 Daniel Ross Chandler (DU) was appointed to the Faculty at Loyola University of Chicago, September 1, 1991.
 Michele R. Merchant (RA) was appointed to attend school. On September 1, 1991, she was appointed Chaplain's Assistant at NC Memorial Hospital in Chapel Hill.
 James Bell Ward (GR) was granted Leave of Absence, January 1, 1992. On April 1, 1992, he was appointed as Chaplain at Dowdy-Gardner Nursing Home, Rock Hill, SC.
 Patrice A. Cheasty-Miller [PM] was granted Leave of Absence at annual conference. She was appointed CPE Intern at NC Memorial Hospital, September 1, 1991.

71. Where are the preachers stationed for the ensuing year?
 (See *Appointment List* on the next page.)
72. What ordained ministers are appointed beyond the local church for the ensuing year: (§442. List according to the disciplinary categories listed below.)
- Within the connectal structures of United Methodism (§443.1a, c)?
 - To extension ministries (§443.1b, c)?
 - To other valid ministries under the provisions of §443.1d?
- (See *Appointment List* on the next page.)
73. Who are appointed to attend school (§516.6)? (List alphabetically all those whose prime appointments is to attend school.)
- Associate Members:
 Probationary Members:

Members in Full Connection:

(See *Appointment List* on the next page.)

74. Where are the diaconal ministers appointed for the ensuing year (§1310)?
 (Diaconal minister appointments are included in the *Appointment List*.)
75. What other personal notations should be made? (Include such matters as changes in pension credit, correction or additions to matters reported in the Business of the Annual Conference form in previous years, and legal name changes of ministerial members.)

Brian Michael Crady Was changed from Interim Supply to Student Local Pastor, January 1, 1992.

Douglas Brian Currin [PM] was omitted under Question 69 in the 1991 North Carolina Conference Journal. He should have been listed as serving one-half time. J. Rodney Fulcher was appointed under Par. 426.1 to the Midway Circuit, Greensboro District, Western NC Conference, September 14, 1990. He transferred to the Western NC Conference, June 6, 1991.

Danny Christopher Hill [PM] was omitted under Question 69 in the 1991 North Carolina Conference Journal. He should have been listed as serving one-half time. Stephen Haydn Kirby was ordained Deacon in the Western North Carolina Conference in June 1991. He should be listed as serving in the North Carolina Conference under Par. 426.1, effective July 1, 1991, serving one-half time.

Robert T. McLawhorn was ordained Deacon in the Western North Carolina Conference in June 1991. He should be listed as serving in the North Carolina Conference under Par. 426.1, effective July 1, 1991, serving one-half time.

Nancy L. Pierson was omitted under Question 24 in the 1991 Journal. It should read:

Nancy L. Pierson 1989 Southern New Jersey one-fourth time

Donald Ray Shields was approved as Full-Time Local Pastor, February 1, 1992.

Lloyd H. Willis, Jr. should have been listed under Question 20 in the 1991 Journal. Carol Hayes Strange [Diaconal Minister] changed her name to Carol Dell Hayes in 1992.

The Audit Report of the Treasurer's Office in the 1990 Journal inadvertently omitted the names of the following persons whose pension payments had been received in the Treasurer's Office:

William P. Lowdermilk 12 x Annuity Rate - 1963-1968 \$3648.00

Samuel G. Dodson, Jr. 12 x Annuity Rate - 10/32/54 - 9/9/58 \$2112.00

(Also see *Report F - Recommendations for Pastors' Total Years of Pension Credit* in the Board of Pensions Report in Section V of the *Journal*.)

76. Where shall the next Conference Session be held?

Methodist College, Fayetteville, North Carolina

1992 - 1993 APPOINTMENT LIST**Key to Appointment List**

PM Probationary Member

AM Associate Member

FL Full-Time Local Pastor

PL Part-Time Local Pastor

SL Student Local Pastor

RM Retired Pastor serving as Supply

OM Member of Other Conference

OD Member of Another Denomination

IS Interim Supply

[2] Indicates number of churches on the charge. Number in the right-hand column indicates the number of years minister has been appointed to that charge

BURLINGTON DISTRICT - 49 Charges

GEORGE W. JOHNSON, DISTRICT SUPERINTENDENT - 3

3118 Truitt Drive, Burlington, NC 27215

Belmont	J. Albert Trotter		1
Bethel	Sandra J. Conner		4
BURLINGTON:			
Davis Street	Nathan H. Byrd		1
Emmanuel	William C. Spencer, Jr.		5
Faith	M. Claire Clyburn		2
Front Street	Jack L. Hunter		9
Associate	Barry Lee Lane		2
Diaconal Minister	Margaret Anne Biddle		
Grace	Jerry S. Dodson		7
St. Paul's	Edward M. Gunter		5
West Burlington	William T. Cottingham III		2
Burlington Ct. [2]	Otto H. C. Hardt		4
Carrboro	David L. Harvin		2
Cedar Grove	M. B. Collier, Jr.		2
CHAPEL HILL:			
Aldersgate	Susan L. Allred		6
Amity	Richard C. Vaughan		4
Orange	Rene' O. Bideaux		5
University	William H. Gattis		7
Associate	Ronald E. Gonia		1
Diaconal Minister	Carol Denise Conner		
Chestnut Ridge	David L. Cumbest	SL	2
Cobb Circuit [3]	Virgil B. Huffman		8
Concord	Robert T. McLawhorn	OM	5
Efland	Stuart R. Tucker		4
Eno-Palmers Grove [2]	Bruce D. Phillips	SL	5
Evergreen	James T. Weaver, Jr.	PM	2
Fairview	Robert W. Morgan		4
Friendship	Alvin M. Horne		11
GRAHAM:			
Christ-Cedar Cliff [2]	James L. Bryan		1
First	Marshall R. Old		5
Diaconal Minister	Cynthia D. Powell		
Haw River	Terry L. Huffines		2

Hebron	Carson S. Tyson		9
Hightowers [3]	Roger C. Williams	FL	6
Hillsborough	Herman N. Ward, Jr.		24
Leasburg	David M. Fisher	SL	1
Lebanon-Carr [2]	Kenneth R. Armitage	SL	1
Mebane	George A. Jones		4
Milton [3]	Robert L. Cox	SL	1
Mt. Hermon	Judi J. Smith		3
New Hope-Purley [2]	Charles M. Litzenberger		1
New Sharon	Carl Dean Belcher	PM	4
Phillips Chapel	Ebern Earl Allen	PM	2
Prospect	Raegan V. May		1
Rock Creek [2]	David F. McHale	SL	1
St. Luke's	J. Donald Johnson	PM	1
Salem	Sam F. Martin III	PM	1
Saxapahaw	Gregory K. Jenks		6
Shiloh	William A. Haddock, Jr.		4
Sweptonville	Randall E. Innes		3
Union Grove	N. R. Fitzgerald	SL	2
Walnut Grove	R. Michael Sykes		7
West Orange [2]	Robert K. Eldredge		7
Yanceyville	Joel H. Campbell	SL	2

DURHAM DISTRICT - 56 Charges

ALBERT SHULER, DISTRICT SUPERINTENDENT - 3
1002 West Knox Street, Durham NC 27701

Allensville-Trinity [2]	G. Ronald Patton		1
Andrews Chapel	Gary E. Allred	PM	4
Bahama: Mt. Bethel	Helen G. Crotwell		1
Banks-Grove Hill [2]	Steven M. Ling	PM	3
Brookland-Brooksdale [2]	Mary A. Clive		2
Butner: Community	Brian M. Crady	SL	2
Concord	Johnny H. Branch		5
Creedmoor	Kelly J. Wilson III		7
DURHAM:			
Aldersgate	Charles L. Pollock		3
Asbury	W. Rickman Pinner		2
Asbury Temple	Larry Robinson		2
Bethany	Rex E. Brooks		5
Bethesda	Norma Walters Wingo	PM	2
Calvary	Brian W. Wingo		2
Carr	Edward F. Bogie		8
Diaconal Minister	Tacoma O'Connor		
Duke Memorial	Mark W. Wethington		1
Associate	Clinton W. Spence	PM	2
Duke's Chapel	Ronald J. Snider		2
Epworth	Charles K. Morrison		3
Associate	Bess G. Hunnings I		
Glendale Heights	Glenn E. Mason		1
Good Shepherd	Mark E. Lykins		5
Lakewood	Eddie Jo Jarrett		3
McMannen	Michael B. Hobbs		5

Parkwood	Frank I. Lloyd, Jr.		1
Pleasant Green	R. Lawrence Bowden, Jr.		3
Resurrection	E. Powell Osteen, Jr.		7
St. Paul	Everett J. France		4
Trinity	H. Gray Southern		2
Ellis Chapel	Frank L. Alexander		11
Fletcher's Chapel	Henry W. Lee		2
Granville Circuit [2]	Tryon D. Lowry	PM	3
Granville-Vance [3]	Walter E. McLeod	PM	2
Helena	D. Christopher Hill	PM	3
HENDERSON:			
City Road	Floyd R. Morrow, Jr.		1
First	Jerry Jay Juren		2
White Memorial-Hermon [2]	Jeffrey L. Jackson	SL	4
Lea's Chapel	Mark T. Kurowski	SL	1
Marrow's Chapel	Gordon E. Allen, Jr.		1
Massey's Chapel	Marilyn K. Shipman	PL	5
Mt. Sylvan	R. Dennis Ricks, Jr.		2
Mt. Tabor-Riverview [2]	Julia Webb-Bowden		1
Mt. Tirzah	Edward C. Hill	SL	1
Mt. Zion	John W. Ruth		2
Oak Grove	J. Stanley Brown		4
Oxford	John E. Harwood, Jr.		3
Oxford: Salem	Garry E. Jones	SL	2
Rehoboth-Harris Chapel [2]	W. Allen Bingham	PM	2
Rougemont [3]	H. Worth Pearce		2
ROXBORO:			
Ca-Vel	Roy M. Terry	SL	1
Grace	Guy V. Soule, Jr.		2
Longhurst	W. Christopher Aydlett		3
Long Memorial	J. Edward Morrison		5
Salem (Person Co.)	Jeffrey L. Roberts		4
Stem-Bullock's [2]	James D. Pearson	SL	2
Stovall	John W. Yount	PL	15
Tabernacle	R. Gregory Knowles	SL	2
Warren's Grove	Charles H. Plowman	SL	1

ELIZABETH CITY DISTRICT - 38 Charges

M. RANDALL BAKER, DISTRICT SUPERINTENDENT - 6
P. O. Box 1662, Elizabeth City, NC 27909

Ahoskie	W. Kenneth Hall		1
Albemarle [3]	Bobby Lee Jordan	AM	2
Aulander-Harrellsville [7]	Doris J. Johnson	FL	5
Chowan [4]	C. O. "Bruce" Smith	OM	1
Colington	Robert L. Pitsch	ROM	2
Creswell [3]	Paul T. Stallsworth		3
Currituck [2]	Linwood S. Jones	FL	1
Duck	William A. Ruth		8
Edenton	Thomas L. Sweeley		2
ELIZABETH CITY:			
City Road	Charles E. McKenzie		10

First	Milton T. Mann		3
Associate	Dena McFarland White		5
Riverside	Lawrence C. Higgins		4
Gatesville [3]	Laura G. Early	FL	2
Hatteras [3]	James R. Huskins		2
Hertford	Raymond K. Wittman		5
Kinnakeet [3]	Berry L. Taylor II	PM	2
Kitty Hawk	William M. Presnell		4
Manns Harbor [3]	Hobart W. Burnside, Jr.		1
Manteo: Mt. Olivet	Clarence Garner		3
Mt. Hermon	Haywood W. Gillikin		3
Moyock	John R. Woodard, Jr.		3
Murfreesboro	C. H. Hutchinson		3
New Hope	Robert E. Rattz	AM	2
Newland-Grace [2]	Alan C. Gibson		4
North Gates [3]	Clyde B. Cheezem		1
Ocracoke	Clyde A. Denny		3
Perkins	Margaret Saunders	IS	6
Perquimans [3]	William E. Clements		8
Pilmoor Memorial	Steven W. McElroy		1
Plymouth	James R. Oliver, Sr.		1
Sharon	Gregory L. McGarvey	OD	2
South Camden [2]	Glenn B. Everett		2
South Mills [3]	Carolyn Reed Smith		2
Tyrrell [3]	Vance C. Way		9
Union-Newbegun [2]	Steven N. Formo	FL	1
Wanchese: Bethany	J. Sidney Epperson		1
Windsor [2]	Alvin J. Morris		4
Woodland	W. Sherman Guthrie	AM	2

FAYETTEVILLE DISTRICT - 50 Charges

J. THOMAS SMITH, DISTRICT SUPERINTENDENT - 1
1911 Raeford Road, Fayetteville, NC 28305

Angier	Jo-Ann M. Oulton		3
CLINTON:			
First	J. Donald Phillips		2
Grace	Danny G. Allen		2
Clinton Ct. [3]	Ann Giles Benson	PM	1
Coats	Ellen H. Metcalf		1
Coharie	Danny G. Allen		2
Cotton	Gilbert W. Beeson, Jr.		4
Cumberland	John Jay Jansen		6
Dunn: Divine Street	M. Francis Daniel		1
Erwin	John W. Wenberg, Jr.		6
FAYETTEVILLE:			
Camp Ground	Ben C. Rouse		5
Associate	Dennis M. Adams		5
Christ	Walter L. Graves		3
Culbreth	R. Keith Nanney		6
Gardners	Charles M. Cook		4
Grace	Samuel Wynn		5
Harry Hosier	Eldrick R. Davis		4

Haymount	John K. Bergland		8
Minister of Education and Christian Nurture	Ronald E. Dietrich	OM	5
Diaconal Minister	David Anthony Argo		
Hay Street	Bruce D. Taylor		1
Diaconal Minister	Elizabeth G. Taylor		
John Wesley	Lawrence E. Johnson		5
Johnson Memorial	Joseph W. Casteel	FL	4
Korean	Samuel S. Lee		2
Person Street	Bruce J. Bjork	OM	1
St. Andrews	Haywood A. Smith		3
St. Matthews	Susan C. Lindblade		1
Salem	Robert C. Flynn		8
Trinity	Lloyd H. Willis, Jr.	PL	1
Victory	Johnnie S. Huggins	AM	7
Wesley Heights	Tryon Lancaster	IS	1
Goshen-Keener [2]	Ralph M. Hill		7
Harnett: Cokesbury	Gregory C. Minnick	PL	2
Hope Mills	Tommy G. Privette		3
Hopewell	Dennis R. Sheppard		4
Kipling	Richard L. Hanse	PM	2
Leslie	Amos L. Laine	ROM	18
Lillington	Harold M. Chrismon		3
Linden: Parkers Grove	Gregory Lawrence	IS	1
Mamers [3]	Patricia D. Edwards	PM	2
Marvin	Franklin D. Daniels		2
Newton Grove [3]	Aydlett J. Eure, Jr.		3
Raeform	Joseph W. Forbes		4
Raeform: Hoke [2]	Larry G. Patrick	SL	3
Roseboro	Duke C. Lackey		2
Sampson [3]	Andrew B. Wood	PL	4
South River [3]	Maurice L. Lancaster	AM	1
Spring Hill	Lester C. Bisette		9
Spring Lake	Allen C. Edens, Jr.	RM	6
Stedman: Cokesbury	Eric N. Lindblade, Jr.		1
Taber	Milton E. Little	PL	9
Union	James W. Caviness, Jr.	AM	2
Wesley-Black's Chapel [2]	John G. Olive	AM	1

GOLDSBORO DISTRICT - 42 Charges

J. MALLOY OWEN III, DISTRICT SUPERINTENDENT - 5

P. O. Box 1516, Goldsboro, NC 27533

Benson [2]	James D. Bell		3
Beston-Walker Mem. [2]	T. C. West, Jr.	PL	13
Bethel	Wallace B. Lewis	AM	5
Brogden-Falling Creek [2]	Richard C. Sharp	PM	5
Brownings-Smith [2]	Joseph E. Kossan	PM	4
Eureka-Yelverton [2]	E. Geiselle I. Thompson		2
Faison Ct. [3]	C. Earl Huston	PL	4
Four Oaks	W. Joseph Yow, Jr.		5
Fremont	Kimberly A. Garner		1
Garris Chapel	C. McGee Creech		24

GOLDSBORO:

Daniels Memorial	Robert J. Rudd		1
Jefferson	H. Mallie Hinnant		3
New Hope	Alan P. Swartz		6
Pine Forest	Mark H. Kennedy, Jr.		5
Providence	James L. Hobbs		1
St. Luke	A. Ray Broadwell		2
St. Paul	Thomas E. Loftis		4
Associate	W. Thomas Smith	PM	1
Salem	Roger A. Blaisdell		3
Institute-Hickory Grove [2]	Charles F. Eakin	RM	4
Johnston Ct. [2]	Donna Susan Moore		1
Kenansville Parish [4]	Nevin D. Snyder		6
Kenly-Buckhorn [2]	Charles M. Hackett		5
LaGrange	Don Paul Lee		2
Magnolia [4]	Robert H. Ray		3
Micro-Fellowship [2]	Joyce D. Odum	SL	3
Mt. Olive: First	Dennis M. Goodwin		4
Pikeville-Mt. Carmel [2]	Kenneth C. Singley		1
Pine Level-Sanders [2]	John F. Toney	OM	4
Princeton	Morris L. Barber		1
Rones Chapel	Sherwood A. Godwin		1
Rose Hill	Jonathan E. Strother		5
Saulston	Charles K. Moseley		5
Selma: Edgerton	Dwight Sapp Martin		3
Seven Springs-Bethel [2]	William R. Rudd	OD	3
SMITHFIELD:			
Asbury	Billie R. McCullen	RM	2
Centenary	Francis C. Bradshaw		5
Diaconal Minister	Richard J. Williams		
Diaconal Minister	R. Jean McPherson		
Whitley-Elizabeth [2]	Steven M. Hall		1
Trinity	Daniel M. Forbes, Jr.	AM	5
Wallace	Claude T. Wilson		4
Warsaw	William C. Townsend, Jr.		2
Westwood-Ebenezer [2]	David H. Francis		1
Zion	Samuel L. Wood	RM	5

GREENVILLE DISTRICT - 44 Charges

E. M. THOMPSON, DISTRICT SUPERINTENDENT - 3
101 Martinsborough Road, Greenville, NC 27858

Aurora [3]	Everette E. Bryan	AM	1
Ayden	John D. Mitchell		4
Bath [2]	Jerry M. Schronce	FL	1
Belhaven: Trinity [2]	W. Donald Warren	FL	1
Bell Arthur [3]	Wilbur C. Ormond	PL	6
Bethel	James H. Coile		2
Chocowinity	Daniel T. Earnhardt		7
Edwards Chapel	Richard C. Hill, Jr.	PL	4
Farmville	Jack M. Hunter		1
GREENVILLE:			
Covenant	M. Keith Thomason		2

Holy Trinity	Ralph A. Brown		9
Jarvis Memorial	H. Sidney Huggins III		5
Associate	James H. Harris, Jr.		1
St. James	Woodrow W. Wells, Jr.		1
Associate	Randall G. Maynard		1
Diaconal Minister	Stephen W. Vaughan III		
Grifton	Samuel W. Loy		1
Grimesland-Warrens Chapel [2]	Patrick P. Welch	OM	3
Hobgood [2]	Henry Tyler Jones	SL	2
Holly Springs	Warren S. Cash	FL	1
Hookerton	R. M. Armstrong III		5
Jamesville [3]	Sally S. Plowman	PM	1
Jerusalem	Clarence E. O'Briant	RM	1
KINSTON:			
Queen Street	W. Edward Privette		6
Min. of Discipleship	David S. McAdams		2
Westminster	Paul L. Leeland		4
Lane's Chapel-Bethany [2]	Daniel P. Powers	PL	20
Lebanon-Tabernacle [2]	Michael L. Tart	PL	1
Mattamuskeet [4]	Gladys R. Williford		2
Maury-Mt. Herman [2]	C. Dubois Schutt		1
Noble's Chapel	Douglas R. Woodworth	IS	1
Pink Hill-Beulaville [2]	John C. Andrews, Jr.		1
Rainbow	Harold T. Pickett		2
Robersonville	Kendall J. Guthrie		3
Salem	Charles B. Owens		8
Sharon	Nancy L. Pierson	OM	2
Snow Hill: Calvary	Paul B. Scott, Jr.		1
Stantonsburg	Gerry G. Davis		4
Stokes [3]	Polly Taylor	PL	1
Swan Quarter [4]	W. Thomas Clarke		2
Vanceboro	L. Graham Royall	AM	4
Vanceboro Circuit [3]	Luther V. High, Jr.	OD	1
WASHINGTON:			
Asbury	Jack Ward Page, Jr.	PM	2
First	William E. Braswell		4
Associate	Leonard O. Fair		3
Washington Circuit [2]	Edith Dudley Jenkins		1
Wesley Memorial	W. Nelson Fulford	RAM	5
Williamston	Gayla G. Estes		3
Woodington-Webb [2]	Marty J. Cauley	FL	1

NEW BERN DISTRICT - 46 Charges

THOMAS G. HOLTSCLOW, DISTRICT SUPERINTENDENT - 3

1503 Kimberly Road, New Bern, NC 28562

Alliance-Arapahoe [2]	Penny Dollar Farmer		7
Asbury	Charles C. Smith		1
Atlantic	Benjamin S. Sharpe, Jr.	PM	2
Beaufort: Ann Street	Robert D. O'Keef		3
Associate	Richard L. Ward		2
Beech Grove-Rhems [2]	Lynn T. Wall		6
Belgrade-Tabernacle [2]	Robert B. Craig	FL	2

Bridgeton	Todd S. Krueger	PM	2
Broad Creek	George F. Cribb, Jr.	PL	12
Cedar Island-Sea Level [2]	K. Bryan Sexton, Jr.	PM	2
Core Creek [3]	Wade W. Crabtree		2
Dover-Clarks [2]	Roger D. Cope		4
Harkers Island	W. D. Harrington		1
Harlowe-Oak Grove [2]	John C. Lupton, Jr.	FL	2
HAVELOCK:			
Cherry Point	Walter W. Gaskins, Jr.		5
First	Carson O. Wiggins		4
Haw Branch	Elva Leroy Morton III	PL	5
Hubert: Oak Grove	Donald B. Strong	PL	9
Hubert: Queens Creek	Jerry A. Jackson		1
JACKSONVILLE:			
Northwoods	J. B. Helms, Jr.		3
Pine Valley	James M. Durner	PL	1
Trinity	Clyde H. Dunn		3
Marshallberg-Smyrna [2]	Ellis J. Bedsworth	RM	2
Maysville	John H. Tyson		2
Midway-Bethlehem [2]	James H. McLean	FL	1
MOREHEAD CITY:			
First	Paul W. Boone		5
Diaconal Minister	Brigitte A. Freeman		
Franklin Memorial	John M. Crowe		1
St. Peter's	David A. Banks		9
Associate	Shirley Acker Ward	PL	2
NEW BERN:			
Centenary	William W. Sherman, Jr.		4
Associate	Andrea R. Woodhouse		4
Faith	M. Eugene Tyson		9
Garber	Edward F. Hill II		6
Riverside	W. Michael Hinson	FL	4
Trinity	Horace L. McLaurin		3
Newport: St. James	Robert S. Pullman		2
Oriental	Leonard F. Doucette		1
Pamlico Cooperative Parish [5]	Michael D. Weber		1
Associate	Michael G. Register	PL	3
Associate	Joseph C. Parker	RM	5
Pollocksville-Lee's Chapel [2]	Benjamin E. Nelms	PM	1
Richlands	William A. Boykin		1
Riverdale	David W. Woodhouse		4
Salter Path	Harold H. Harbin, Jr.	FL	1
Shady Grove [2]	E. Ray Brooks	FL	2
Sneads Ferry: Carroll Chapel	Richard H. Parker	PM	3
Straits-North River [2]	Robert M. Hammond	PM	3
Swansboro	Susan Pate Greenwood		3
Associate	Robert J. Bauman	PM	1
Trenton-Maple Grove [2]	Charlene H. Pierce		3
Verona	Charles D. Long	PL	2
Williston-Stacy [2]	James K. Stalnaker	FL	3

RALEIGH DISTRICT - 62 Charges

F. BELTON JOYNER, JR., DISTRICT SUPERINTENDENT - 4

P. O. Box 10955, Raleigh, NC 27605

Apex	Henry N. Lovelace		6
Bethlehem-Shady Grove [2]	Timothy S. Hackett	IS	2
Bunn-Hill King Ct. [2]	Riley T. Hamilton	FL	2
CARY:			
First	D. Douglas Jessee		4
Associate	H. William Green		4
Min. of Educ./Youth	A. Craig Gaither	OD	1
Diaconal Minister	Patricia Hicks		
Genesis	Richard P. Wilkerson		6
Macedonia	Wilbur I. Jackson		3
St. Francis	R. Carl Frazier, Jr.		4
White Plains	M. Whitfield Warren, Jr.		3
Associate	D. Ray Warren	PM	1
Clayton [2]	Lovell R. Aills		5
Ebenezer	Argel H. Payne		2
Ebenezer-Wesley [2]	Sidney E. Stafford		3
Flat Rock	Mary M. Hatch	PM	2
Franklinton	William V. Taylor		1
Fuquay-Varina	David E. Brownlee		2
GARNER:			
First	W. D. Sabiston III		5
St. Andrews	Glenda N. Johnson		2
Gillburg	Madison N. Hankal	SL	2
Hollands	Thomas B. Supplee		3
Holly Springs	Horace T. Ferguson	PL	5
Jerusalem	Troy K. Todd	SL	3
Knightdale	C. Arthur Wall		2
Leah's Chapel	Bobby W. Leggett	PL	2
Louisburg	Richard T. Clayton		1
Macon [3]	Michael D. Frese	SL	3
Middleburg [3]	Joyce Reynolds Mott		2
Mt. Zion	S. D. McMillan III		2
Norlina	Stuart M. Milton		4
Piney Grove	Kenneth B. Sexton	RM	4
Plank Chapel	Thomas M. Hollis		1
RALEIGH:			
Asbury	Jerry T. Smith		4
Diaconal Minister	Robert L. Huckaby, Jr.		
Avent Ferry	Karen H. Whitaker		7
Associate	Mary-Ellen P. Switzer	PM	1
Benson Memorial	Hugh H. Cameron		1
Cokesbury	Theodore V. Carter		6
Edenton Street	William C. Simpson, Jr.		4
Associate	Jack R. Radford		1
Associate	Joan M. Purcell		5
Associate	Randy C. Blanchard		3
Diaconal Minister	William J. Weisser		
Fairmont	Steven A. Hickle		3

Hayes Barton	Samuel D. McMillan, Jr.		1
Associate	Stacey Z. Graves		3
Highland	Charles M. Smith		5
Associate	Vickie Sue Pruett		2
Jenkins Memorial	R. Keith Glover	RM	1
Layden Memorial	Thomas A. Collins	RM	2
Longview	Samuel H. Brown		3
Millbrook	James C. Lee		6
Diaconal Minister	Edwin A. Briggs, Jr.		
North Raleigh	Robert L. Wallace		3
Associate	Scott C. Washington		1
Pleasant Grove	Earl G. Dulaney		2
Raleigh Korean	Eul Lark Kim	OD	3
St. James	W. Eric Carson		1
St. Mark's	Brian G. Gentle		3
Soapstone	Hope Morgan Ward		7
Southeast	Leroy Worth, Sr.	PL	5
Trinity	Michael Pasquarello III		1
Wesley Memorial	Murry L. DeHart, Jr.		4
Westover	Robert S. Shields		3
Wilson Temple	Jesse Brunson		6
Shiloh	Reginald W. Ponder, Jr.	PL	1
Trinity (Franklin Co.)	George C. Megill		3
Union Chapel	Bruce W. McPherson	PM	7
Vance Charge [2]	Timothy C. Blevins	PM	1
Wake Forest	Michael A. Davis		1
Warren [2]	J. Crispin Noble II	SL	3
Warrenton: Wesley Memorial	J. C. Loy		7
Wendell	Richard L. Stone III		6
Zebulon	Jack M. Benfield		6
Zion	Charles D. Myers		2

ROCKINGHAM DISTRICT - 56 Charges

ROBERT L. BALDRIDGE, DISTRICT SUPERINTENDENT - 4

P. O. Box 1588, Laurinburg, NC 28352

Beaver Dam	W. Jack Martin	ROM	1
Bethesda	James A. Starnes		3
Caledonia	Rick A. Moser		6
Cordova	Richard A. Stanley, Jr.		5
Ellerbe [2]	James M. Short		2
Fairmont: Trinity [2]	C. Franklin Grill		1
Fletcher's Chapel-St. Peter [2]	E. M. McNair	RLP	2
Green Lake	Lee A. Phillips	RM	1
HAMLET:			
Fellowship	James E. Bailey	PM	2
First	Berry O. Barbour		2
St. Peter	E. Victor Maafo	PM	1
Associate	Henry L. Blue	PL	1
Laurel Hill	Joyce L. Parker	PM	2
LAURINBURG:			
Central	J. Q. Covington, Jr.		4
First	Don Lee Harris		3

Galilee [2]	Jimmy F. Cummings	AM	6
St. Luke	Jesse V. Bone		1
Ledbetter	William O. Hewett	PL	5
LUMBERTON:			
Asbury	James F. Thompson, Jr.	PL	1
Branch Street	Kenneth W. Locklear	PM	4
Chestnut Street	G. Lloyd Edge		4
Diaconal Minister	David E. Hines		
Mt. Olive Parish [3]	James E. Malloy, Jr.		6
Pineview	John D. Aycock	RM	2
Lumberton Circuit [3]	G. Jerome Smith		3
Maxton: St. Paul's	W. Kenneth Hall, Jr.		3
Maxton Circuit [3]	Robert A. Fairley	FL	10
Mt. Zion-Wall's Chapel [2]	Peter G. Singletary	SL	2
NATIVE AMERICAN LARGER PARISH:			
Ashpole Center	George L. Locklear	PL	1
Collins Chapel	John Paul Prine	PL	3
Fairview	Marshall Locklear	IS	1
Hickory Grove	Harold Hunt	IS	1
New Philadelphus	John L. Locklear	PL	2
Pleasant Grove	Dwayne Lowry	PL	1
West Robeson	Herbert Lowry, Jr.	SL	3
Norman [3]	Roger D. Paxton		2
Parkton [2]	Gilliam P. Wise	IS	1
Pembroke: First	Jerry Lowry		5
Pembroke Circuit [3]	Robert H. Edwards	PL	1
Philadelphia-Cool Spring [2]	Doris T. Fox		4
Prospect	Bill James Locklear		2
Diaconal Minister	Harold D. Jacobs		
RED SPRINGS:			
Rhyne Memorial	William E. Cummings		8
Trinity	William M. Jeffries, Sr.		3
Roberdel	Ira H. Smith		4
ROCKINGHAM:			
East	T. Scott Watford	PM	1
First	Tom M. Faggart		1
Glenwood	William E. Holliday		2
Pee Dee	Rufus E. Butner III		2
St. Paul	J. Earl Covington	PL	2
Trinity-Zion [2]	Leonard E. Mayo		9
West	William F. Williams		5
ROWLAND:			
Cedar Grove-Salem [2]	David O. Malloy		10
First	Wayne E. Thomas		1
St. John-Gibson [2]	Richard R. Leonard	FL	4
St. Pauls	Adolph C. Smith	PM	1
Sandy Plains	S. Dufrene Cummings		4
Snead's Grove	John D. Butson		2
Tabernacle	Donald M. Dawkins	PL	16

ROCKY MOUNT DISTRICT - 42 Charges
 CASWELL E. SHAW, DISTRICT SUPERINTENDENT - 4
 3621 Sheffield Drive, Rocky Mount, NC 27803

Bailey [2]	R. Branson Sheets III		3
Black Creek-Lucama [2]	Bobby P. Tyson, Jr.	FL	1
Calvary [3]	Kevin L. Stiles	OM	4
Conetoe	John E. Williams		9
Conway	William K. Mitchell, Jr.		4
Edgecombe Parish [3]	Joseph A. Winston III		3
Elm City	Thomas D. Hoogerland		4
Enfield-Eden-Whitakers [3]	Dennis P. Levin		3
Evansdale	Billy M. Carden		1
Gaston [3]	Joanna M. Stallings		2
Gold Valley	TBS		
Halifax [3]	Charles L. Herrin	OM	3
Hart-Speight [2]	Allison B. Hocutt	PL	3
Hawkins-Tabor [2]	H. Dennis Draper, Jr.		5
Hollister	TBS		
Hornes-Sims [2]	John M. Check	PM	3
Littleton	F. Bruce Allen		3
Milwaukee [3]	LaVerne B. Womack, Jr.		1
Mt. Pleasant-Middlesex [2]	Jesse C. Staton, Jr.		3
Mt. Zion	R. L. Carpenter, Jr.	PM	4
Nashville	Robert C. Redmond		4
Northampton [3]	David C. Benson		1
Red Oak [3]	Roy F. Falgout, Jr.	PM	1
Rich Square-Woodland [2]	Michael W. Leburg	PM	1
Roanoke [2]	Richard F. Lewis	AM	1
ROANOKE RAPIDS:			
First	Billy F. Seate		1
Rosemary	Milton H. Gilbert		3
ROCKY MOUNT:			
Englewood	James E. Sutton		1
Diaconal Minister	Elaine A. Lilliston		
First	John S. Paschal		3
Associate	Donald Ray Shields	FL	2
St. Paul	William W. Snotherly, Jr.		1
Sandy Cross	James L. Reavis, Jr.		9
Scotland Neck	David V. Spaulding		1
Seaboard [4]	Hunter H. Preston	FL	1
Smith	Joe D. Lister		5
Spring-Garysburg [3]	Jerry W. Cribb		5
Spring Hope [3]	Robert K. Smith		2
Tarboro: St. James	David S. Clift		4
Trinity Parish [3]	Stephen N. Little		2
Weldon	Luis F. Reinoso	PM	3
WILSON:			
First	James H. Bailey		3
Associate	W. Joseph Wilburn		1
Diaconal Minister	Laura Davenport		
West Nash	Curtis W. Campbell		2
Winstead	James L. Summey		2

SANFORD DISTRICT - 47 Charges
 ROGER V. ELLIOTT, DISTRICT SUPERINTENDENT - 4
 1511 Columbine Road, Sanford, NC 27330

Aberdeen: Page Memorial [2]	Julian W. Scott		4
Asbury-Bethlehem [2]	Charles A. Stewart	SL	2
Biscoe-Bascom [2]	Leon D. Fowler		2
Bonlee [3]	H. R. Brannen, Jr.	SL	2
Broadway-Morris Chapel [2]	Douglas B. Currin	PM	4
Bynum	David Abbott	SL	1
Candor	David C. Wade		8
Carthage	Terry A. Bryant		5
Cedar Grove [2]	James E. Goddard	OM	3
Center	Larry D. Crane		5
Chatham: Mt. Zion	Gayle S. Goddard	PL	3
Chatham Hispanic Ministries [2]	Hugo L. Lopez	OM	4
Cumnock	J. E. Sponenberg, Jr.	RM	1
Ether	Donald K. Stewart	SL	1
Glendon [4]	W. Clark Barfield		6
Goldston	Susan Harsh-Cafferty		2
Hickory Mountain	Mary L. VonCanon	RM	2
Hope	Joe E. Hairr	IS	1
Jones Chapel	W. Everette Eason	RM	2
Lemon Springs	Lisa Brown-Cole		5
Love Joy-Macedonia [2]	Tommy L. Evans		3
Merritts-Ebenezer [2]	Richard M. Tysinger		1
Moncure	Joe E. Hairr	IS	1
Mt. Gilead: First [2]	A. Gene Cobb, Jr.		1
Mt. Pleasant	B. Fallon Melvin, Jr.	PL	2
Pekin [4]	Michael R. Bartley	SL	2
Pinebluff [3]	William J. Witt, Jr.		1
Piney Grove-Hickory Grove [2]	A. E. Goldfinch, Jr.		2
Pittsboro: First	Benjamin R. Melvin		4
Pittsboro Circuit [2]	Ray T. Gooch		11
Pleasant Hill [2]	H. Charles Davis		3
Poplar Springs-Memphis- Buckhorn [3]	Gregg A. Presnal	SL	1
Robbins: Tabernacle	Robert F. Bundy		6
Sandhills [3]	Janet K. Buffaloe	SL	3
SANFORD:			
Jonesboro	R. Bruce Pate		3
St. Luke	Vernon C. Tyson		4
Associate	Elizabeth M. Hackney	PM	1
Diaconal Minister	Susan M. Parker		
Sanford Circuit [3]	Leonard E. Fairley		1
Siler City: First	W. Edward Barber		1
Silk Hope [3]	D. Stephen Stutts	SL	2
Smyrna	Jimmy Ray Tatum		3
Southern Pines	Paul G. Bunn		3
Associate	Peggy O. Witt		1
Star	Bobby E. Smith		4
Troy: Trinity	W. Stanley Smith, Jr.		5

Troy Circuit [4]	C. Glenn Hancock	OD	3
Vass-Cameron [2]	W. Arthur Warren, Jr.		4
West End-Doub's Chapel [2]	George F. Blanchard		1
Zion	Joe E. Hairr	IS	1

WILMINGTON DISTRICT - 46 Charges

RUTH E HARPER, DISTRICT SUPERINTENDENT - 1

2201 Lynnwood Drive, Wilmington, NC 28403

Bethel-Lebanon [2]	Lynwood C. Boyette		3
Bladen [3]	Eugene A. Collins	FL	2
Bolton-Shiloh [2]	Robert C. Tilley	IS	2
Brunswick Circuit [3]	Russell R. Knowles	RAM	1
Burgaw [2]	W. Eugene Tisdale		3
Carolina Beach: St. Paul	Gerald R. Massey	AM	15
Carver's Creek-Trinity [2]	Joseph A. Motley	FL	1
Lay Assistant	Dean H. Morton	PL	2
Chadbourn-Evergreen [2]	Vernon W. Brown III		2
Clarkton [2]	Donald B. Benson	PL	1
Dublin [2]	John M. Bowman	AM	3
Elizabethtown: Trinity	Robert E. Bergland		2
Fair Bluff-Cerro Gordo [2]	Roderic L. Mullen		2
Garland [4]	Irma Morris	IS	2
Hallsboro	James C. Reed	FL	2
Hampstead	Bruce E. Stanley		1
Harrells: Centenary	J. Neal Salter, Jr.		3
Jordan's Chapel	Lenier E. Furr	PL	1
Lake Waccamaw	J. Tal Madison, Jr.		2
Ocean View	Fred E. Roberts		2
Old Dock [4]	Rayford H. Methvin	RM	3
Pleasant Grove	Willie Allen	IS	1
Riegelwood: Wesley	Brian D. Perry	PM	5
Rocky Point [2]	Robert L. Irwin	ROM	3
Scotts Hill: Wesleyan Chapel	David J. Goehring		8
Minister of Music	Anthony A. Adams	PL	3
Seaside (Brunswick)	Camille O. Yorkey Edwards		4
Shallotte: Camp	George D. Speake		3
Shallotte Circuit [3]	Robert H. Hargrove	FL	5
Sharon: Holden Beach	J. Rodney Lane, Jr.	AM	1
Southport: Trinity	P. D. Midgett III		11
Tabor City: St. Paul	Timothy J. Russell		3
Wesley's Chapel	Bobby P. Tyson, Sr.		3
Westview	John K. Ormond, Jr.		4
Whiteville	Homer E. Morris		3
Whiteville Circuit [2]	W. Douglas Lamb	RAM	2
Lay Assistant	Robert W. Dawson	IS	2
WILMINGTON:			
Epworth	Margaret B. Hockett	PL	2
Fifth Avenue	Samuel A. Williams, Jr.		5
Grace	Denny C. Wise		3
Oleander-Devon Park [2]	G. Earl Smith	PM	2
Pine Valley	Ecwood C. Lancaster		6
Diaconal Minister	William Remele, Jr.		

St. John-Smith [2]	Donnie L. Jones	FL	5
Sunset Park	Michael H. Elliott		5
Trinity	Wilbur C. Teachey		1
Wesley Memorial	Rodney G. Hamm		3
Minister of Evangelism	Charles J. Hause	RLP	5
Wrightsboro	James L. Wilson		5
Wrightsville Beach	Carol W. Goehring		8
Zion	L. M. Peele, Jr.		8

APPOINTMENTS BEYOND THE LOCAL CHURCH

() Indicates District to Which Related

(Par. 443.1.a) APPOINTMENTS WITHIN THE CONNECTIONAL STRUCTURE OF UNITED METHODISM:

- Blanchard, Diane C. (RA) - Chaplain, Methodist Retirement Home Community; Raleigh: Edenton Street CC
- Braswell, Kermit L (RA) - Administrative Assistant to the Bishop and Director of Ministerial Relations; Raleigh: Hayes Barton CC
- Brown, Wesley F. (DU) - Director of Development and Alumni Affairs, Divinity School, Duke University; Durham: Parkwood CC
- Byrd, Douglas L (RA) - Executive Director, United Methodist Foundation, Inc.; Raleigh: Edenton Street CC
- Campbell, Dennis M. (DU) - Dean, Divinity School, Duke University; Durham: Trinity CC
- Campbell, Jerry Dean (BU) - University Librarian and Professor of the Practice of Theological Bibliography, Duke University; Chapel Hill: University CC
- Chandler, George P. (FA) - Professor, Columbia College, Columbia, SC; Fayetteville: Hay Street CC
- Christian, Robert S. (FA) - Professor, Methodist College; Fayetteville: Hay Street CC
- Compton, Stephen C. (RA) - Assistant to the Cabinet for New Church Development and Vitalization Project Team Leader; Cary: Genesis CC
- Cox, Richard Lewis (DU) - Dean for Residential Life, Duke University; Durham: Epworth CC
- Dixon, Jr., Samuel W. (RA) - Associate Director, Conference Council on Ministries; Raleigh: Edenton Street CC
- Earnhardt, Daniel T. (GR) - Campus Minister, East Carolina University; Chocowinity CC
- Farmer, John A. (NB) - Manager/Director, Camp Don Lee; Alliance-Arapahoe CC
- Felton, Gayle Carlton (DU) - Assistant Professor, Divinity School, Duke University; Durham: Resurrection CC
- Fisher, Albert F. (DU) - Director, Rural Church Division, The Duke Endowment; Durham: Epworth CC
- Gleaves, Edith Lee (RA) - Associate Director, Conference Council on Ministries; Raleigh: Wilson Temple CC
- Hale, Michael L. (FA) - Family Life Specialist, Methodist Home for Children; Hope Mills CC
- Hendricks, M. Elton (FA) - President, Methodist College; Fayetteville: Hay Street CC
- Ingram, Geraldine D. (DU) - Associate in Ordained Ministry, Hinton Rural Life Center, Hayesville, NC; Durham: Epworth CC
- Jenkins, David O. (DU) - Campus Minister, Wesley Fellowship, Duke University; Durham: Glendale Heights CC
- Knott, T. Garland (FA) - Professor, Methodist College; Fayetteville: Hay Street CC
- Lowdermilk, William P. (FA) - Vice President for Church and Community Relations, Methodist College; Fayetteville: Hay Street CC
- Maness, Tracy A. (RA) - Family Life Specialist, Methodist Home for Children; Raleigh:

- Benson Memorial CC
- Mangum, Robert L. (RO) - Executive Director, Southeastern Jurisdiction Association for Native American Ministries; Prospect CC
- Mann, W. Joseph (RA) - Associate Director, Rural Church Division, The Duke Endowment; Raleigh: Edenton Street CC
- McKenzie, G. Robert (RA) - Executive Director, Conference Council on Ministries; Raleigh: Highland CC
- Moser, Rachel Tucker (RO) - Program Interpreter & Developer, Robeson County Church and Community Center; Caledonia CC
- Oldham, Kirk B. (RM) - Chaplain, North Carolina Wesleyan College; Rocky Mount: Englewood CC
- Parrish, Carrie W. (FA) - Chaplain, Methodist College; Stedman: Cokesbury CC
- Peterson, F. Gerald (GR) - Clinical Supervisor of Crisis Counseling Services, Methodist Home for Children; Greenville: St. James CC
- Phillips, G. Paul III (RA) - Associate Director, Conference Council on Ministries; Raleigh: Fairmont CC
- Ponder, Reginald W. (RA) - Executive Director, SEJ Administrative Council; Raleigh: Highland CC
- Rawlings, Jr., James A. (DU) - Associate Director of Pastoral Services, Duke Medical Center; _____ CC
- Richey, Russell E. (DU) - Associate Dean for Academic Program, Divinity School, Duke University; Durham: Trinity CC
- Safley, Michael W. (FA) - Vice President for Student Affairs, Methodist College; Fayetteville: Hay Street CC
- Salter, Jr., J. Neal (WI) - Conference Evangelist; Harrells: Centenary CC
- Sharpe, William G. IV (RA) - Campus Minister and Director of Raleigh Wesley Foundation; Raleigh: Fairmont CC
- Simonton, C. Alison, Jr. (DU) - Editor/Manager, NORTH CAROLINA CHRISTIAN ADVOCATE; Durham: Epworth CC
- Smith, A. Clay (RA) - Executive Director, Hinton Rural Life Center, Hayesville, NC; Franklinton CC
- Stafford, Sidney E. (RA) - Chaplain and Professor, Louisburg College; Louisburg CC
- Stark, Rufus H. II (RA) - Executive Director, Methodist Home for Children; Raleigh: Edenton Street CC
- Steinmetz, David C. (DU) - Professor, Divinity School, Duke University; Durham: Resurrection CC
- Tyson, Tommy (BU) - Approved Evangelist; Carrboro CC
- Warren, James I., Jr. (RA) - Director, Intentional Growth Center, Lake Junaluska Assembly; Raleigh: St. James CC
- Weaver, Walter P. (FA) - Professor, Florida Southern College; Fayetteville: Hay Street CC
- Hayes, Carol Dell [Diaconal Minister] (DU) - Associate Director, Conference Council on Ministries
- Nicholson, Sue Ellen [Diaconal Minister] (RA) - Associate Director, Conference Council on Ministries
- Norton, Mary Jane Pierce [Diaconal Minister] (BU) - Staff, General Board of Discipleship, Nashville, TN

(Par. 443.1.b) APPOINTMENTS TO EXTENSION MINISTRIES:

- Beeson, Gilbert W., Jr. (FA) - Family Life Specialist, Fayetteville Family Life Center; Fayetteville: Camp Ground CC
- Best, Nancy R. (DU) - Chaplain, Durham Regional Hospital; Mt. Sylvan CC
- Blue, John R. (DU) - Chaplain, VA Medical Center; Mt. Sylvan CC

- Cherry, Corbin L. (EC) - Chaplain, VA Medical Center; Hertford CC
 Cottingham, John G. (SA) - Chaplain, US Army; Goldston CC
 Cyr, Ronald D. (GR) - Clinical Chaplain, Caswell Center, Kinston; Kinston: Queen Street CC
 Daniels, Franklin D. (FA) - Counselor at Large; Fayetteville: Hay Street CC
 Dickens, Jan J. (EC) - Chaplain, US Air Force; Murfreesboro CC
 Forringer-May, Julie B. (DU) - Psychotherapist/Clinical Director, Family Counseling Service; Durham: Trinity CC
 Franklin, K. Mike (SA) - Chaplain, US Navy; Sanford: St. Luke CC
 Fankhouser, Morton L. (EC) - Chaplain, US Air Force; Aulander CC
 Gales, Alvester I. (RO) - Chaplain, US Army; Fletcher's Chapel-St. Peter CC
 Grissom, David R. (DU) - Superintendent, Oxford Orphanage; Oxford: Salem CC
 Gum, Donald F. (BU) - Director of Pastoral Care, Alamance Health Services, Inc.; Phillips Chapel CC
 Hall, Stephen B. (SA) - Chaplain, US Navy; Broadway-Morris Chapel CC
 Harris, Robert G., Jr. (GR) - Chaplain, VA Medical Center, Lexington, KY; Ayden CC
 Herring, Charles M. (RO) - Chaplain, US Army; Lumberton Ct. CC
 Hillman, Randy A. (EC) - Associate Director of Chaplain Services, Forsyth Memorial Hospital, Winston-Salem; Ocracoke CC
 Jackson, Richard C. [PM] (FA) Chaplain, US Army; Fayetteville: John Wesley CC
 Jernigan, Julius O. (FA) - Chief of Chaplain Service, VA Medical Center; Fayetteville: St. Andrews CC
 Johnson, Harvey B. (BU) - Executive Director/Chaplain, Presbyterian Retirement Homes of Birmingham, Inc., Birmingham, AL; Graham: First CC
 Lewis, Jerry Dean (NB) - Chaplain, US Air Force; Morehead City: Franklin Memorial CC
 Murphy, Miles, Jr. (RO) - Chaplain, VA Medical Center; Red Springs: Rhyne Memorial CC
 Oxendine, Milford, Jr. (RO) - Chaplain, US Navy; Rowland Parish CC
 Shannonhouse, Richard D. (RM) - Chaplain/Director of Pastoral Services, Methodist Medical Center, Jacksonville, FL; Rich Square-Woodland CC
 Stanfield, Edwin Douglas (DU) - Chaplain, US Navy; Durham: Epworth CC
 Thompson, Leo C. (RA) - Pastoral Counselor, Triangle Mental Health Associates; Raleigh: Hayes Barton CC
 Waggoner, James M. (RA) - Chief of Chaplaincy Services, NC Division of Youth Services; Raleigh: St. Mark's CC
 Ward, James Bell (GR) - Chaplain, Dowdy-Gardner Nursing Home, Rock Hill, SC; Greenville: St. James CC
 Wilson, A. J. III (RA) - Director of Pastoral Services, Greenleaf Health Systems, Inc., Chattanooga, TN; Raleigh: Edenton Street CC

(Par. 443.1.d) APPOINTMENTS TO OTHER VALID MINISTRIES:

- Alexander, J. C., Jr. (BU) - Associate Dean, School of Arts and Sciences, Western Carolina University; Chapel Hill: Aldersgate CC
 Black, Bobby C. (SA) - Chaplain, The Village Chapel, Pinehurst, NC; Aberdeen: Page Memorial CC
 Brown, Philip S. (SA) - Executive Director, Penick Memorial Home; Southern Pines CC
 Byers, Leonard C. II (BU) - Director, Department of Pastoral Care, Cleveland Memorial Hospital, Shelby; St. Luke's CC
 Chandler, Daniel Ross (DU) - Faculty, Loyola University of Chicago; Durham: Asbury CC
 Creech, James E. (DU) - Program Associate, NC Council of Churches; Durham: Glendale Heights CC
 Cuthrell, Billy B. [AM] (GR) - Administrator, East Carolina Care Nursing Center, Greenville; Ayden CC
 Danek, Thomas A. (SA) - Administrator, Juvenile Services Division, NC Administrative

- Office of the Courts; Pittsboro: First CC
- Daniel, David E. (RA) - President, Midland College, Midland, TX; Louisburg CC
- Elliott, Edward C. (RA) - Therapist, Johnston County Mental Health Center; Raleigh: Edenton Street CC
- Glass, J. Conrad, Jr. (RA) - Professor, NC State University; Raleigh: St. James CC
- Hadley, J. Milton, Jr. (RM) - Director of Pastoral Care, Annie Penn Memorial Hospital, Reidsville, NC; Rocky Mount: First CC
- Hicks, Phyllis Kay (BU) - Pastoral Counselor, Pastoral Care and Counseling Institute of Durham-Chapel Hill; Chapel Hill: Aldersgate CC
- Hudson, Pamela Jo (RM) - Clinical Chaplain, Samarkand Manor, Eagle Springs, NC; Roanoke Rapids: Rosemary CC
- Johnson, C. Reginald (GR) - Professor of Spiritual Formation, Asbury Theological Seminary, Wilmore, KY; Greenville: Jarvis Memorial CC
- Kasper, John Mark (WI) - Counselor, Hemingway Counseling Services, Wilmington; Ocean View CC
- Marsicano, Leslie M. (DU) - Assistant Dean of Students, Davidson College; Durham: Epworth CC
- McKita, Carleton P. (RM) - Manager of Hospice, Nash General Hospital; Rocky Mount: Englewood CC
- McQuade, J. Stanley (DU) - Chaplain to Methodist Students, Campbell University; Durham: Duke Memorial CC
- Merchant, Michele R. (RA) - Supervisor in Training, California Pacific Medical Center; Raleigh: Soapstone CC
- Morgan, Deborah Ann (DU) - Counselor, Duke Cancer Patient Support Program, and Counselor at Marriage and Family Counseling and Consultation Center (Durham); Durham: Resurrection CC
- Nagel, Donald C. (RA) - Medical Director, Alcohol Rehabilitation Center, Black Mountain; Cary: First CC
- Ormond, John K., Jr. (WI) - Counselor, Parkside Clinic, Wilmington; Westview CC
- Pace, James H. (BU) - Professor, Elon College; Burlington: Front Street CC
- Pernell, Leon Jackson (DU) - Counselor, Addiction Recovery Center, Henderson; Hermon CC
- Porter, Ernest R. (NB) - Executive Director, Church Funding Associates, Inc.; New Bern: Centenary CC
- Potter, Benjamin F., Jr. (DU) - Chief Psychologist, Department of Psychiatry, Gaston Memorial Hospital; Durham: Aldersgate CC
- Price, Barbara K. H. (RA) - Pastoral Counselor, Life Enrichment Center; Cary: First CC
- Scanlan, Carla J. [PM] (FA) - Pastoral Counselor, South Denver Counseling Services, Denver, CO; Fayetteville: Haymount CC
- Scroggs, Robin J. (RA) - Professor, Union Theological Seminary, NY; Raleigh: Hayes Barton CC
- Smith, Neil E. (FA) - Clinical Chaplain, McCain Correctional Hospital, McCain, NC; Cumberland CC
- Stokes, John L. III (WI) - Assistant Dean, College of Arts and Sciences, UNC-Wilmington; Wilmington: Wesley Memorial CC
- Willingham, Malcolm C. (RO) - Chaplain, Samaritan Colony, Inc., Richmond County; Rockingham: First CC
- Woodcock, Eldon G. (DU) - Professor, Nyack College, Nyack, NY; Durham: Carr CC
- Lykins, Patricia [Diaconal Minister] (DU) - Director, CONTACT Durham; Durham: Good Shepherd CC

(Par. 516.6) APPOINTED TO ATTEND SCHOOL:

A) Probationary Members:

Holmes, Audrey C. (DCJ) - Duke Divinity School; Durham: Aldersgate CC
Johnson, James Paul (RA) - Duke Divinity School; Cary: St. Francis CC
Upham, Jr., John Exley (RA) - Duke Divinity School; Raleigh: Edenton St. CC

B) Members in Full Connection:

Aaron, Charles L., Jr. (RO) - Union Theological Seminary, Richmond, VA; Lumberton
Circuit CC
Gonia, Rachel Radeline (BCJ) - Duke Divinity School; Chapel Hill: Orange CC
Langley, Delores Anne (RM) - CPE Intern, NC Memorial Hospital, Chapel Hill; Wilson:
First CC

(Par. 426.1) APPOINTED IN ANOTHER ANNUAL CONFERENCE:

Grant, Jr., Henry B. (FA) - Iowa Conference
Johnson, Paul Jones III (RA) - Snellville UMC, Associate Pastor, North Georgia
Conference
Maultsby III, J. Alex (WI) - Charleston: St. Andrews, Associate Pastor, South Carolina
Conference (retroactive to April 1, 1991)
Melvin, Thomas Green (GO) - Lakeview Church, United Church of Canada

In Memoriam

Blessed are the dead who died in the Lord from henceforth; Yea, saith the Spirit, that they may rest from their labors; and their works do follow them.

SECTION IV





THE MEMORIAL SERVICE

Thursday, June 11, 1992 11:00 a.m.

Prelude *Cantilene Religieuse* Dubois

The Words of Grace

Jesus said, "I am the Resurrection and I am the life. Those who believe in me, even though they die, yet shall they live, and whoever lives and believes in me shall never die. Because I live you shall live also."

Hymn of Praise No. 709

Come, Let Us Join Our Friends Above

The Greeting

Families and friends, we have gathered here to praise God and to witness to our faith as we celebrate the lives of the ministers and spouses who have died since we last met.

Ministers Who Have Died During the Year

David Laughlin Moe June 27, 1991
James Grayson Snypes July 1, 1991
William Herbert Farmer, Sr. December 29, 1991
Clarence Poe Morris January 10, 1992
Leon Elwood Hill January 11, 1992
Elwin Harrell Measamer March 2, 1992
Joseph Junior Grimes March 8, 1992
Emmit Camelia McCall March 25, 1992
Jere Alton Rouse June 5, 1992

Spouses Who Have Died During the Year

Mary Vandean Wilkinson Joyner June 26, 1991
Edna Marguerite Florence Pollock July 11, 1991
Beulah Mae McLean McPhail Regan August 14, 1991
Eva Mae Powell Gregory August 31, 1991
Virginia May Partington Pritchard September 14, 1991
Charlotte Elizabeth Savory Charlton October 17, 1991
Eloise Harris Sorrell Robbins October 22, 1991
Nell Davis Forbes December 22, 1991
Estelle Channell Rose Caudill December 26, 1991
Doris Cobb Hill February 2, 1992
Emma Lee Hayes Peele February 5, 1992
Vera Delores Stewart Phillips February 19, 1992
Margaret Lillian Marks Cooper March 30, 1992
Hazel Frances Jones Wheeler May 7, 1992
Viola Cameron Wright May 23, 1992
Grace Elaine Ayscue Breedin May 24, 1992

We come together in grief, acknowledging our human loss. May God grant us grace, that in pain we may find comfort, in sorrow hope, and in death resurrection.

Congregational Prayer

Eternal God, we praise you for the great company of all those who have finished their course in faith, and who now rest from their labors. Help us so to believe where we have not seen, that your presence may lead us through our years, and bring us at last with them into the joy of your home not made with hands, but eternal in the heavens. Amen.

Hymn No. 707
Hymn of Promise

The Reading of the Word
From the Old Testament Isaiah 25: 8-9
From the New Testament Revelation 7: 2-3; 9-17

Sermon *Tears: Remembered and Removed*

Solo: *Jesus, The Very Thought of Thee* Thiman

Congregational Prayer

O God, who gave us birth, you are ever more ready to hear than we are to pray. You know our needs before we ask, and our ignorance in asking. Give to us now your grace, that as we shrink before the mystery of death, we may see the light of eternity. Speak to us once more your solemn message of life and of death. Help us to live as those who are prepared to die. And when our days are accomplished, enable us to die as those who go forth to live, so that living or dying, our life may be in you, and that nothing in life or in death will be able to separate us from your great love in Christ Jesus our Lord.

The Lord's Prayer

Psalter No. 137, Response #2
Psalms 23

Hymn No. 711
For All the Saints

Dismissal with Blessing

Almighty God, you have knit together your elect in one communion and fellowship, in the mystical body of your Son, Christ our Lord! Grant us peace so to follow your holy saints in all virtuous and holy living, that we may come to those unspeakable joys, which you have prepared for those who love you, through Jesus Christ our Lord. Amen.

Postlude *Postlude - Cantique* Dubois

-
- Bishop C. P. Minnick, Jr. Presiding Minister
 - The Reverend Thomas G. Holtsclaw Liturgist
 - The Reverend Ruth E. Harper Preacher
 - William J. Weisser Soloist
 - Mark Gourley Organist

DAVID LAUGHLIN MOE

1915 - 1991



David Laughlin Moe, 76 years old, was born March 11, 1915 in China, to the late Reverend John J. and Martha Laughlin Moe. He died June 27, 1991. David came to this country and was educated at Asbury Seminary, where he met and later married Martha Jane Williamson Moe on April 12, 1953. They had two children, Bill, now in California, and Beverly (Mrs. Hubert Cheers, Jr.) of Wilmington.

David was a US Marine Corps veteran, admitted as a United Methodist minister in the New York Conference in 1947, and transferred to the North Carolina Conference in 1957. Churches he served in the North Carolina Conference were Fayetteville: St. Matthews, 1957; Vass, 1961; Swansboro, 1964; Tabor City, 1968; Rose Hill, 1970; Carthage, 1974; Carrboro, 1976; Shallotte: Camp, 1977; and he retired in 1980.

He was a kind and loving man who had a deep concern for the salvation of man's soul. He kept up his witness for the Lord all his life. The day he died he rode his bike over to a friend's house to get a Sunday School quarterly so he could teach on Sunday. And then, in a few minutes time while his wife was gone to take food to a sick friend, he passed into the life eternal.

David and Martha built their retirement home beside the sea at 308 58th St. NE, Long Beach, NC 28465. Funeral services were conducted at 3:00 p.m., June 30, at the Ocean View United Methodist Church in Yaupon Beach with the Reverend Gabriel Galdo, the Reverend Fred Roberts, and Wilmington District Superintendent Dr. Samuel McMillan officiating. Graveside services followed at 5:00 p.m. in Sharon United Methodist Church cemetery, Holden Beach. The Reverend Hobart W. Burnside, Jr., assisted at the graveside.

Serving as pallbearers were Bill Moe, John Hayes, Charles Overman, Paul Brown, Hubert Cheers, Jr., and Hobe Millard. Serving as honorary pallbearers were Bud Rinehart, Ted Starr, and Wally Davis.

James A. (Jim) Auman

JAMES GRAYSON SNYPES

1923 - 1991



Jim Snypes loved people and people loved him. In the light of our faith in the risen Christ, I prefer to put that sentence in the present tense. Jim still loves and is loved, and I thank God our paths crossed.

James Grayson Snypes was born in Goldsboro, November 5, 1923, to Mamie Ballenger Snypes and Luther Isaac Snypes, devout Christians who from his early childhood taught him to love the Lord and the Church. He was active in the First Baptist Church in Goldsboro until the Lord called him into the Methodist ministry. Jim married his childhood sweetheart, Marie Davis, on October 6, 1943. They were blessed with two daughters, Carolyn and Toni. Carolyn and her husband, Ellsworth Johnson, live in Wilmington. She has one son, James Grayson Jackson, who with his wife, Leanna, lives in Houston, TX. Toni and her husband, Harold Cardwell, live in Goldsboro and have one daughter, Kelly Marie, who is a freshman in high school.

Jim died July 1, 1991, after suffering a heart attack in the dentist's office. He was rushed to the hospital where he died almost immediately. His funeral was held July 5, 1991 at Shumate-Faulk Funeral Home in Goldsboro, with burial at Willowdale Cemetery. Goldboro District Superintendent J. Malloy Owen III, and the Reverend Thomas E. Loftis, pastor of St. Paul Church in Goldsboro, conducted the services.

A patriotic citizen who loved his country, Jim Snypes served in the Navy during World War II. He then worked as a salesman in his father's business prior to entering the ministry. The Reverend Hiram King, who was his district superintendent, advised Jim about the studies at the Duke Pastors' School necessary for him to be licensed to preach. He completed these summer studies while attending Atlantic Christian College (now Barton) in Wilson.

In June of 1956, he was appointed pastor of the Eureka-Yelverton Charge. After two years, he went to the Florida Conference, but due to health reasons stayed there only one year.

Soon he was appointed to the Wesley Circuit in Sampson County (Wesley's Chapel, Black's Chapel, Hopewell, and Mt. Moriah), where he served two years. That charge was then divided, and Jim was appointed to Hopewell-Mt. Moriah, where he served five more years. Both churches were completely renovated and a new parsonage was built and paid for under his leadership.

In 1965, he was received into full connection and in 1966 appointed to West Rockingham-Zion, serving two years and leading the Sanford District in net gain in evangelism. Major surgery was then followed by a year on disability. After recovering, Jim served Salem at Goldsboro, then Vanceboro, then Pink Hill, and finally St. Mark's-Lane's

of Kinston followed by supernumerary status. During his supernumerary years, he served as chaplain to the apartment industry in Houston, TX, wrote a column for the Houston apartment industry's monthly magazine, and chaired a Ministries Committee for the huge Houston Apartment Association. Jim's committee trained lay persons and ministers to minister to apartment residents.

Returning to NC in 1979, Jim was appointed to Sunset Park in Wilmington where he served until his retirement in 1981. Living in Winston-Salem, he had two heart attacks and moved back to Goldsboro, his hometown. After six months as minister of visitation at St. Luke, he became part-time pastor of Asbury Church in Smithfield and continued there for six years. He preached his last sermon at Asbury UMC on June 30, 1991, the day before he died. Devoted to his Lord Jesus Christ, Jim Snypes was in love with his wife, Marie, and their family, serving as a vital and effective minister of the Gospel to the end. Jim endeared himself to us and we miss him. For his funeral service, his daughter, Toni, wrote a poem in loving memory of her father, which follows:

IN LOVING MEMORY OF MY FATHER, JAMES G. SNYPES

My heart is so burdened and filled with such pain,
 The tears keep on falling from all the stress and the strain;
 I keep asking myself, did I tell you all the things that I wanted to say,
 Or were there words left unspoken, thinking there was time, and yet another day;
 You spent so many years, Dear Daddy, doing such good deeds in your life;
 You wanted only the best for each of us, your children, grandchildren, and most especially
 your wife;
 But, Jesus was first in your heart, His teachings you tried to convey;
 To let others know there was peace and joy by living for Him each day;
 You've fought so hard these past few years, doing all you could do, making sure
 everything was done;
 Now the pain and the suffering's all gone, the battle has finally been won;
 Though our hearts are burdened with sadness, we hear our Dear Jesus say:
 "Don't cry, dear children, put a smile on your face;
 Your daddy and husband is in a wonderful place;
 Streets lined with gold, mansions of glory, he's with Me in My home up above;
 So, sing praises to God and songs of glory, Jim's now surrounded by peace, joy, and love.

I love you, Daddy!

Toni

J. Malloy Owen III

WILLIAM HERBERT FARMER, SR.**1922 - 1991**

The Reverend William H. (Billy) Farmer, retired Methodist minister, died December 29, 1991 in Wayne Memorial Hospital after a lengthy illness. The son of Lamar G. and Mary Hooks Farmer, Billy was born September 1, 1922, in the Rones Chapel section of Duplin County, near Mount Olive. He was educated at Mount Olive College, Louisburg College and Duke University. He married Eula E. Lewis June 16, 1943.

Billy, a successful businessman and farmer in the Mount Olive area for many years, was very active in church, civic, and community affairs. He was a dedicated layman of Rones Chapel UMC, a charter member of the Rones Chapel Lions Club, and served on the Mount Olive School board. He loved the outdoors, and was an avid quail hunter and golfer.

In 1969, Billy entered the ministry, and faithfully served as pastor of Airboro UMC in Goldsboro for fifteen years before going on disability leave in June of 1984 due to ill health, and taking the retired relationship in June of 1989. His ministry at Airboro was characterized by his loyalty to God, and his genuine love and concern for his congregation.

Preceded in death by a grandson, William H. Farmer III, Billy is survived by his wife, Eula, of Mount Olive; a son, William, Jr., of Rock Ridge; two daughters, Carolyn Melton of Raleigh, and Linda K. Farmer of Powhatan, VA; three grandchildren, Beth and Scott Goodson, and Carrie Farmer; and a brother, Garland L. Farmer of Goldsboro.

Funeral services were held on December 31 in Mount Olive, with his longtime friend, Dr. Paul Edwards, officiating. Interment was in Wayne Memorial Park in Goldsboro.

Billy's involvement in the Mount Olive community, his love for his family, and indeed, his ministry at Airboro, can perhaps be best summarized by these words:

"I expect to pass through this world but once; therefore any good I can do or any kindness I can show, let me do it now; let me not deter nor neglect it, for I shall not pass this way again." (Attributed to Grellet)

William H. Farmer, Jr.

CLARENCE POE MORRIS

1911 - 1992



C. P. Morris was a Christian educator with a pastor's heart. In the style and spirit of the Master Teacher he gave himself with selfless compassion to helping others become better equipped to be helpers of others.

The 81 years that his life spanned, 1911-1992, were epochal years in the life of Methodism in eastern NC - years that were touched in some rather profound ways by his gentle and caring ministry.

C. P. served Methodist Protestant churches in Kannapolis and in Danville, VA. Following the merger with the Methodist Episcopal Church and Methodist Episcopal Church, South, in 1937, he was pastor of Orange Charge, 1937; East Rockingham, 1942; and Troy: Trinity, 1946.

Beginning in 1950, and for more than twenty years, he served as Executive Secretary of the NC Conference Board of Education. With the merger with the Evangelical United Brethren Church in 1968, The United Methodist Church was formed and the Council on Ministries concept was added. C. P. gave strategic leadership to the Conference during that period while serving as associate director of that very first Conference Council on Ministries staff beginning in 1970.

In the early 1950's a decision was made by the Conference to move intentionally and aggressively into a small-group Camping Ministry. C. P. was a key leader of that movement, and was instrumental in the acquisition and development of our four Conference camps: Chestnut Ridge, Don Lee, Kerr Lake, and Rockfish. These programs of outdoor Christian Education and Fellowship were soon recognized throughout the American Camping Association as exemplary in quality and pioneering in character.

A key to the effectiveness of the NC Conference camping programs through the years has been quality leadership. The camps came along in an era when Christian Workers Schools and Laboratory Schools were in place for the training of leaders, teachers, and counselors for children, youth, and adults. Likewise, in the camping program, C. P. began serving as camp director of Don Lee in 1973, and he placed great emphasis on the role of skilled and dedicated Christian counselors who would spend 24 hours a day with a small group of campers, helping them to learn about, as well as experience, the meaning of Christian Community, by living it out in their activities, and in the relationships within the group.

Among his many gifts, C. P. Morris was known for his ability to embellish and tell a story. Many who worked closely with him will remember how he could entertain a group for some time reliving the drama of a prized antique piano that had been donated to Camp Don Lee, and the remarkable scene underneath the stop light at a major

intersection in New Bern when, on its way to its new home at camp, the piano rolled off the back of the pick-up truck.

The unfolding of that story revealed something of his sense of humor, his gift as a door-opener for those looking for ways to give of themselves in the cause of Christ, and his ability to see value in the simple and ordinary parts of God's creation.

Just as the camper was encouraged to take a pebble, a pine cone, an acorn, a square foot of soil, and find in it a clue to God's creative handiwork, C. P. seemed to possess an intuitive recognition and appreciation of strength and worth in those around him which they themselves often were not able to see. That insightful love for people radiated compassion and encouragement, and became central to a style of leadership development that has provided motivation and training for tens of thousands of persons in the churches in eastern NC, and beyond. C. P. retired in 1976.

Clarence Poe Morris was born January 31, 1911, at Fallston, and died January 10, 1992 at Burlington. Funeral services were conducted by the Reverend Jack L. Hunter, pastor of Front Street UMC. Interment was at Alamance Memorial Park in Burlington.

He is survived by his wife, Myra Vaden Morris of Burlington, whom he married September 20, 1937; one daughter, Myra Harris also of Burlington; and three sons, Jerome of Falls Church, VA, Joel of West Bloomfield, MI, and David of Lexington, SC.

R. Keith Glover

LEON ELWOOD HILL

1945 - 1992



Leon Elwood Hill was born in Smithfield on June 30, 1945 and died in Montgomery, AL on January 11, 1992. He was the son of the late Richard Elwood and Edith Vaden Blackmon Hill. He was a graduate of Smithfield High School, Campbell University, and Southeastern Theological Seminary. In 1970, he answered God's calling to become a minister and became a member of the NC Conference. He pastored the Aulander-Colerain-Lewiston Churches, Bethel-Rones Chapel Churches in the Mount Olive Community, Corinth-Antioch Churches in Four Oaks, and Brooks Frizzelle-Mt. Herman Churches in Maury.

In 1982, he fulfilled a longtime dream of becoming a military chaplain. He was sworn into the Air Force in June, 1982, and in August of that year was assigned to Altus Air Force Base, OK. After two years, he was transferred to Taegu, Korea where he served another two years. In October, 1986, he returned to NC to Seymour Johnson Air Force Base and remained there until July, 1991. During this period, he served in Desert Shield/Desert Storm in the Persian Gulf for six and one-half months. He considered this experience the highlight of his career because he felt that he was truly serving as God had

called him to serve. Being able to minister to the young troops who were far from home was a real joy to him. At the time of his death he had attained the rank of major and had received the following medals: Air Force Commendation Medal with 1 Oak Leaf Cluster; the Air Force Outstanding Unit Award; the National Defense Service Medal; the South West Asia Medal with 2 stars; the Air Force Overseas, short tour; the Air Force Overseas, long tour; the Air Force Longevity Ribbon with 1 device; and the Air Force Training Ribbon.

In August, 1991, he was selected as one of only four chaplains to attend the Air Force Air Command and Staff College at Maxwell Air Force Base. Because of the small number of chaplains chosen to attend, this was a really big honor for him. He had attended classes earlier on the day that he became suddenly ill. He died the next morning following emergency surgery.

Leon was a wonderful husband, father, friend, and overall human being, as was shown by the magnitude of the crowd that attended the funeral services to pay their last respects to a man they would miss greatly.

Funeral services were conducted at Seymour Johnson Air Force Base Chapel on January 15, 1992 by Chaplain Captain Steward A. Smith; Goldsboro District Superintendent J. Malloy Owen III, Chaplain Brigadier General Gerald Chancellor of the Command Chaplains' Office, Washington, DC; and Chaplain Colonel Al Hockaday, Commandant of the Chaplains School at Maxwell Air Force Base, AL. Interment followed in Wayne Memorial Park with full military honors.

Leon is survived by his wife, Peggy Higgins Hill, whom he married September 3, 1966; a son, Jimmy Wayne Hill of Kinston; a daughter, Sherry Hill Bowden of Raleigh; brothers, J. T. (Pete) Hill of Smithfield, Harvey Gene Hill of Selma, the Reverend Ralph Hill of Newton Grove, and Dixon Hill of Clayton; two sisters, Olive Creech of Smithfield, and Mary Elizabeth Austin of Selma.

Peggy Hill and Steward Smith

ELWIN HARRELL MEASAMER

1904 - 1992

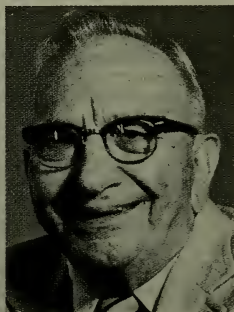

Elwin H. Measamer was born in Union County on February 3, 1904, and moved at an early age to Sanford. His parents were Lewis A. and Nancy Starnes Measamer. He was educated in the Lee County Schools and later at John Brown Academy in Siloam Springs, AR; Weaver College in Weaverville; and Duke Divinity School in Durham. He took correspondence work from Emory University in Atlanta, GA and UNC - Chapel Hill. He married his first wife on December 25, 1927, the former Una Mae Elder of Chanute, KS, who shared the many years of his active ministry, but died in 1980.

The Measamers had two daughters, Anne Measamer Thompson of Chesapeake, VA, and Nancy Measamer Grady who died in 1981; five grandchildren and six great-grandchildren.

After his retirement, Elwin married Mary Blanche Stokes on September 28, 1980, who was a member of the last church that he served. She survives him and is a resident of the Methodist Retirement Community in Durham. Other survivors include a brother, Percy Measamer of Sebring, FL.

Elwin was admitted into the NC Conference in 1930 and served for 40 years, more than half of that time in churches of the Rocky Mount District. His appointments included Town Creek, 1930; Newport, 1932; Rougemont, 1934; Fairfield, 1936; Dover, 1937; Laurel Hill, 1938; Orange, 1942; Littleton Circuit, 1945; Whitakers, 1948; Kerly, 1953; Aulander, 1958; Spring Hope, 1960; Wilson: First (associate), 1963; Middlesex, 1965; and Pinetops, 1967. After his retirement in 1970, he continued to live in the Pinetops Community until moving to the retirement home in 1983.

Elwin loved the NC Conference as a covenant community; he eagerly attended its sessions as long as he was physically able.

He died in Durham on March 2, 1992. A memorial service was conducted at St. John's Chapel in the Methodist Retirement Community on March 8 by the Reverend Diane M. C. Blanchard and the Reverend Dr. Gayle C. Felton.

If being a minister means above all to be a representative of Jesus Christ, then Elwin Measamer was one of the finest ministers that this Conference has ever known. In John 12, some Greeks came to Jerusalem telling the disciples that they wished to see Jesus. When Elwin preached, people saw Jesus - not simply in what he said, but more in who he was. His power came not from unusual learning or from extraordinary eloquence, it came out of the intimacy of his relationship with Christ. He manifested the presence and radiated the love of God as we know that love in Jesus Christ. He recognized, like John Wesley, that the mission of the church to the world was to "offer them Christ." When his church members hesitated to witness to their faith and to visit from house to house, he would acknowledge the many objections that people voice against the church. Then, in his meek and humble way, he would reply: "People can come up with all kinds of excuses when you invite them to come to church. What we need to do is to go out and invite them to come to Jesus." This he did throughout his long ministry.

Elwin lived for many years with constant pain and nagging disability which made him unable even to tie his own shoes. He evinced quiet courage and simple trust in God whose answer to him was the same as it had been to Paul: "My grace is sufficient for you; my strength is made perfect in your weakness." He was enabled to maintain his patience, his perseverance, his smile. To see him move about with cane or walker was to receive a sermon in how Christians can deal with adversity.

His life was a blessing; his ministry, a vehicle of grace; his death, a triumphal celebration of resurrection into life eternal. As Elwin Measamer enters the gates of heaven, surely he hears the voice of God saying to him: "Well done, thou good and faithful servant, enter now into the joy of your Master."

Gayle C. Felton

JOSEPH JUNIOR GRIMES

1924 - 1992



Joseph J. Grimes was born in Duplin County on October 5, 1924. He was the son of Joseph and Maggie Teachey Grimes. As a young man, Joe was manager of an A & P Grocery, and was very active in the new Trinity Church in New Bern which was worshipping at that time in a meeting hall over Stallings Gas Company. The pastor became too sick to finish out the Conference year, and the church asked District Superintendent Hiram King if it would be all right for Joe to supply the pulpit for them for the remaining months until Annual Conference. After this time the PPR Committee told Mr. King that this young man had missed his calling and he belonged in the ministry. Joe was approached about this and after talking with his wife, Alene Stafford Grimes, he accepted something he had felt for some time - God's calling into the ministry.

He began serving Trenton, Oak Grove, and Maple Grove Churches in 1953 as a lay pastor, while working on the requirements to be taken into the NC Conference. These requirements were completed at Louisburg College and at Pastor's Summer School at Duke. He was ordained a deacon in 1957 and elder in 1968. He also served Trenton, 1953; Grimesland, 1954; Temporance Hall, 1960; Pilmoor, 1961; Lanes-Bethany, 1965; Swan Quarter, 1968; South Camden, 1972; Springs-Chapel, 1974; Goshen-Keener, 1976; Gaston, 1980; Louisburg Circuit, 1983; Creswell, 1985; and Pasquatank, 1988. He retired in 1990; and since that time he, along with his wife, daughter and grandchildren, had been a very active part of Smith UMC in Roanoke Rapids.

He died on March 8, 1992 at Halifax Memorial Hospital. Funeral services were conducted by the Reverend Joe Lister, pastor of Smith UMC, and Rocky Mount District Superintendent Caswell Shaw. Interment was at the Smith Church Cemetery.

Survivors include his wife, Ruby Alene Stafford Grimes, whom he married August 24, 1944; four daughters, Wanda G. Labozzetta of Manassas, VA; Gloria Boyles of Greenville, SC; Patricia Clary of Roanoke Rapids, and Nancy Cox of Smithfield; two sons, Kenneth Grimes of Memphis, TN, and William Grimes of Gaston; two sisters, Bertha Evans of Wallace, and Vera Price of Seven Springs; a brother, Bill Grimes of Lake Lure; ten grandchildren; and one great-grandchild.

He served the church faithfully as a pastor for over 37 years. Since his retirement he had endeared himself to the people at Smith UMC. He will be remembered there, and I am sure in many other places where he served, as a friend, a good churchman, and a loyal servant of Jesus Christ.

Joe D. Lister



EMMIT CARNELIA McCALL

1922 - 1992

Emmit Carnelia McCall was born in Anderson, SC, November 6, 1922. He died March 25, 1992, in Grandy.

He served three and one-half years with the US Navy during World War II.

Emmit surrendered to the ministry of Jesus Christ in 1951. His education includes: Associate of Arts Degree, North Greenville Jr. College; Certificate of Theology, Fruitland Bible Institute; Master of Theology, Southeastern Baptist Theological Seminary; and Duke Pastors' School, a division of Duke Divinity School in Durham. He became a deacon in 1974, and was admitted into the NC Conference in 1976 as an Associate Member of the NC Conference, following several years service as a lay pastor.

He held the following pastorates: Aurora Charge (Greenville District), 1972; South River Charge (Fayetteville District), 1974; Star (Sanford District), 1978; Cobb Circuit (Burlington District), 1979; Shady Grove-Cypress Creek (New Bern District), 1981; Bladen Circuit (Wilmington District), 1984; and Currituck Charge (Elizabeth City District), 1987.

Emmit was scheduled to retire during the Annual Conference in June of 1992, but God called him home March 25, 1992. The funeral service was held at 11:00 a.m., Saturday, March 28, 1992 at Butler Funeral Home in Roseboro by Elizabeth City District Superintendent M. Randall Baker and the Reverend William J Witt, Jr. A graveside service was held March 29, 1992, 3:00 p.m. at Hillcrest Memorial Park at Pickens, SC, by the Reverends Lester C. Rich and Wayne F. Harper.

Emmit married Blanche Heaton October 12, 1946. Out of this union they were blessed by three sons and two daughters.

He is survived by his wife, Blanche; three sons, George A. of Manassas, VA, Gene L. of Mobile, AL, and Myron A. of Anderson, SC; two daughters, Janice Biggs of Kalamazoo, MI, and Rose M. McCall of Autryville.

Emmit McCall, affectionately called "Preacher" by his family, was a dedicated Christian man, called by God to be a preacher in word and deed. He was a pastor who cared for and loved those whom God gave him to minister over. Knowing of Emmitt's faith in God, his dedication to his Church and to his family, I am reminded of St. Paul's words: "To be absent from the body is to be present with the Lord." I am equally sure that he was greeted at heaven's door with these words: "Well done, thou good and faithful servant, enter thou the joy of the Lord."

W. Douglas Lamb

JERE ALTON ROUSE

1931 - 1992



The Reverend Jere A. Rouse was born on October 3, 1931, to Mr. and Mrs. William A. Rouse in Lenoir County. At the completion of his education, he began working for DuPont where he made a significant contribution for 31 years before his formal retirement. Shortly after meeting his wife, Marie Poole, a nurse from LaGrange, they were married August 24, 1957.

The untimely death of Jere on June 5, 1992, left a void that only heightened the love and admiration that his church families felt for him. He is survived by his wife, Marie; his daughter, Virginia Richardson; three grandchildren; his mother, Mrs. Carol Rouse; and a brother, David. A memorial service was held in LaGrange on June 7 by the Reverend Paul L. Leeland.

Jere obtained a license to preach in 1963 and became a deacon in 1966. He began his pastoral ministry as a local pastor at Lucama Methodist Church. He served Beston and Bethel United Methodist Churches where the people of Beston came under his preaching and influence for 17 years. His commitment to churches of small membership continued when he accepted an appointment to Woodington-Webb United Methodist Churches for 12 years prior to his death.

The call of God upon Jere's life while working at DuPont allowed him to bring a maturity of spirit and wealth of practical experience to his pulpit that gave his congregations a great sense of security. This spring he received 12 confirmands on the same day. This same maturity fostered a spiritual insight that encouraged his colleagues in ministry to seek him out for continued support and counsel. The high esteem in which this gentle pastor was held was reflected in the large attendance of his ministerial colleagues at the time of his death.

While the biblical qualities of guiding, sustaining, nurturing, healing, and personal care gave Jere the character of a great shepherd, it was his love of God, and the people of God, that best saw him reflected in the words of the Psalmist,

"Blessed is the man who walks not in the counsel of the wicked,
Nor stands in the way of sinners, nor sits in the seat of scoffers;
But his delight is in the law of the Lord, and on his law he meditates day and night.
He is like a tree planted by streams of water, that yields its fruit in its season,
And its leaf does not wither. In all that he does, he prospers." (Psalm 1)

The sacred call of ministry invited Jere to give great attention to detail and perfection. In the recent Capital Funds Campaign for the NC Conference, he gave strong leadership in aiding his congregations at Woodington-Webb to be among the first

churches in the Conference to pay its complete goal to support new church development and camping ministry.

Often seen as a man of patience and thoughtfulness, his spiritual testimony provided his congregations a strong sense of trust, encouragement, and hope that the people of God have come to expect from those who are called by God to preach and to pastor. Jere faithfully ministered to the spiritual needs of the people under his care through their illness and disappointments. His compassion toward others provided a paradigm for all who are initiated into the Body of Christ.

Our hearts overflow in grateful appreciation for this servant of Christ whom many were privileged to call Friend.

Paul L. Leeland

MARY VANDEAN WILKINSON JOYNER

1903 - 1991

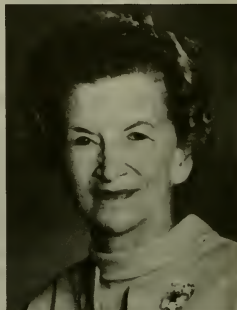

Mary Wilkinson Joyner, born April 12, 1903, in Mecklenburg County, the daughter of A. M. and Ferrie Smith Wilkinson, was graduated in 1924 from Duke University. She married Frank Belton Joyner, a Methodist minister, on September 1, 1926. Their first appointment was Kenly, followed by Cary, Faison, Chadbourn, Fairmont, and Siler City, where her husband, Belton, died in 1949.

After the death of her husband, Mary taught in the Siler City and Silk Hope public schools.

In 1970 Mary moved from Siler City to Greensboro and became just as faithful to her new church, West Market Street United Methodist Church, as she had been to those she had served with her husband.

Mary died in Greensboro June 26, 1991, and was buried in Oakwood Cemetery in Siler City. Dr. Garland Young and the Reverend Earl Gibson conducted a Service of Remembrance at West Market Street Church in Greensboro June 28, 1991.

Surviving Mary are three children, Beth Joyner Conerly of Sandy Ridge, Peggy Ann Joyner of Greensboro, and F. Belton Joyner, Jr., of Raleigh, five grandchildren, and eleven great-grandchildren. She was predeceased by one grandchild.

Mary was the wife of a Methodist minister (the Reverend F. B. Joyner, Sr.); the daughter-in-law of a Methodist minister (the Reverend L. H. Joyner); the mother of a Methodist minister (Dr. F. Belton Joyner, Jr., currently district superintendent of the Raleigh District); and mother-in-law of a Methodist minister (the Reverend R. H. Conerly, for 28 years a missionary in Mexico).

The legacy Mary Joyner left for others was built on her abiding faith in the graciousness of God, Whom she knew as a friend and as a special source of strength.

Submitted by her family

**EDNA MARGUERITE
FLORENCE POLLOCK**

1909 - 1991



Edna Marguerite Pollock was born on January 29, 1909 near Stanford, Kentucky to Otis and Juanita Florence. While a young high school girl in Wilmore, Kentucky, she met and fell in love with Henry Fulton Pollock, then a student at Asbury College. They were married September 17, 1927. To this marriage came five sons, one of whom died in infancy, Francis Asbury Pollock, at the age of fifteen months. The other four sons are all United Methodist pastors: Henry Morrison of Reidsville; Robert Fulton of Effingham, IL; James Simpson of Kingsport, TN; and Charles Luther of Durham.

Marguerite was a faithful companion to her clergy husband. In her younger years she worked faithfully beside him in the churches they served together. In addition to her musical contributions, she worked in the areas of Christian Education and Drama. Together, they served the following churches in Pennsylvania, her husband's native state: West Liberty, Connellsville, Addison, Fayette City, Maple Town, Wurtemberg, Midway, Marion Center, Kittanning, Washington, Dravosburg, New Florence, and Belsano. In 1953, the Pollocks transferred to the North Carolina Conference where they served: Maury-Mt. Herman, Goshen-Keener, Kenly-Buckhorn, Atlantic, Beech Grove Charge, Woodington-Webb, and Kinston Circuit from which they retired in 1967. In January of 1982, they became residents of the Methodist Retirement Community in Durham.

Marguerite always received great pleasure from others. Her eyes especially would sparkle at the mention of her husband, or one of her four "preacher boys." Having passed her musical talents along to her sons, she delighted many years in their singing.

Marguerite Florence Pollock died July 11, 1991 in Durham. A Memorial Service was held at Aldersgate UMC of Durham on Sunday, July 14, led by the Reverends Nathan Byrd, Albert Shuler, and Kimberly Garner. Internment was at Keener UMC near Clinton.

Her heritage is found in the smile, gentleness, and humor passed on to her sons and grandchildren, and to the witness of the faith in Jesus Christ now carried by her family.

Marguerite is survived by her husband, her sons, their spouses, two sisters, sixteen grandchildren, and ten great-grandchildren.

Robert Fulton Pollock, Sr.



**BEULAH MAE McLEAN
McPHAIL REGAN**

1903 - 1991

Beulah McLean McPhail Regan was born February 2, 1903 in Cumberland County. She was one of twelve children of Marshall A. McLean and Laura Mae McDonald McLean.

Beulah was a graduate of Buies Creek Academy, now known as Campbell University. She taught school in Hope Mills for several years. Her first husband was John William McPhail of Robeson County. Beulah loved children, although she never had any of her own, she was always doing for other children in the family. She was known by some of her nieces and nephews as "Aunt B." After her marriage to Robert, she then became "Grandma" to his grandchildren. She enjoyed being with young people and they liked being with her. All her life she stayed busy working and doing for others. She had a green thumb and loved her flowers. She also liked to cook, especially cakes, and gave them to family members, friends, and neighbors. For several years she was a dressmaker and a well-known sales lady for some dress shops in Lumberton. She did beautiful crochet work and enjoyed sharing it with others. She was always working with her hands and was able to do so until about two weeks before her death.

Beulah was the second wife of the Reverend James Robert Regan, Sr., who had retired from over 30 years in the ministry in 1968. Beulah and Robert had known each other in high school. After Robert retired from the ministry and his first wife, Selma Cain Regan, had passed, and Beulah had been a widow for many years, their paths crossed again in 1981. They were married in the chapel of Haymount UMC in Fayetteville on April 27, 1982. They maintained both homes during their marriage - her home in Lumberton and his home in Fayetteville. Robert died on July 17, 1989 after an illness of several months.

Beulah Regan died on August 14, 1991 in a nursing home in Fayetteville. Funeral services were held in Lumberton on August 16, with the Reverend Herman Winberry conducting the service. Burial was in Meadowbrook Cemetery in Lumberton.

She is survived by one brother and one sister, Angus McLean, Sr., of Wilmington, and Mrs. (James) Lucille Saunders of Fayetteville; several nieces and nephews; two stepsons, the Reverend James Robert Regan, Jr., of Fredericksburg, VA, and Herbert Alexander Regan of Raleigh; eight step-grandchildren; and eight step-great grandchildren.

Lucille Saunders
Herbert A. Regan

EVA MAE POWELL GREGORY**1911 - 1991**

Eva Mae Powell Gregory, a member of New Hope United Methodist Church in the Rocky Mount District, was born October 18, 1911 in Halifax County, the daughter of the late Herbert and Nora Morris Powell.

Following several years of failing health, at the age of 79, she entered into eternal rest on Saturday morning, August 31, 1991 while at Halifax Memorial Hospital. She is survived by her husband, the Reverend Walter Bryan Gregory, Sr.; two sons, Walter B. Gregory, Jr., of Matthews, and William David Gregory of Lilburn, GA; and four grandchildren.

Dr. James (Jerry) L. Bryan conducted services on Monday at 2:00 p.m. at the New Hope Church. Burial was held in the Morris family cemetery. Hockaday Funeral Home of Roanoke Rapids handled the funeral arrangements.

Eva Mae was married to Bryan Gregory on October 24, 1943. Prior to retirement in 1980, they served pastorates together for over 37 years in the North Carolina Conference: City Road-White Memorial in Henderson, South Camden, Town Creek, Stumpy Point, Hatteras, Kitty Hawk, Creswell, Whiteville Circuit, Bath, Harrellsville, Shallotte, Dublin, Garland, and Bonlee.

Eva Mae was more than helpmate to her husband, more than mother to her sons, and more than friend to those in her midst. She was a blessing to all who knew and loved her because she was of the spirit, that gentle and quiet spirit as spoken of in I Peter 3:4.

W. B. Gregory, Sr.

**VIRGINIA MAY
PARTINGTON PRITCHARD**

1913 - 1991



"Precious in the sight of the Lord is the death of His saints." (Psalm 116:15) On September 14, 1991, the Lord welcomed home one of His saints when Virginia May Partington Pritchard died as the result of a brain tumor.

Virginia was born on March 22, 1913, in Evansville, IN, to William S. and Lula Doss Partington.

After graduating from high school in Evansville, she entered Stephens College in Columbia, MO, where she met and became engaged to Ralph William Pritchard. They were married on August 30, 1935, and entered the Methodist ministry in Indiana.

After serving several churches in Indiana and Massachusetts, they moved to North Carolina. Here, they served the Rich Square Circuit, Wesley Heights in Fayetteville, Cordova, Swepsonville, and Wesley Memorial in Raleigh.

Virginia was a dedicated and faithful wife and mother. She served the Lord quietly and unselfishly as a pianist, Sunday School teacher, choir member, member of the UMW, and in many other jobs. She was active in scouts and many other community activities wherever they lived. She was generous with her time, love and talents, and was loved by all who knew her.

After retiring from the ministry, they lived for a time in Raleigh, where they continued to be active in the church. They moved to Clover, SC, to be near their daughters and some of their grandchildren. In Clover, they joined First United Methodist Church and local senior citizens groups where Virginia continued to be active for several years.

Virginia and Ralph are the parents of four children: Ralph William Pritchard II, who died in 1986; Jerry Paul Pritchard of Raleigh; Martha Pritchard Bostick of Gastonia; and Virginia Pritchard Johnson of Clover, SC. She is also survived by a brother, Paul V. Partington of Evansville, IN; and seven grandchildren.

A funeral service was conducted by the Reverend William L. Edwards and the Reverend A. Mickey Fisher at First United Methodist Church, Clover, SC, on September 17, 1991. Interment was at Lakeview Memory Gardens, York, SC.

The Children

CHARLOTTE ELIZABETH SAVORY CHARLTON

1902 - 1991



Charlotte Savory Charlton was born in Petersburg, VA on November 23, 1902, the daughter of Herbert Alfred Savory and Carletta Irene Goodwin. She was educated in the public schools and attended the Baptist Institute in Philadelphia, PA, where she earned a degree in Christian Education. While in school she met David Wayland Charlton, Sr., who was then a student at Crozier Theological Seminary.

They were married on June 11, 1925, and began serving the First Baptist Church in Altavista, VA. It was here that two sons were born. David W. Charlton, Jr., who is now a retired member of the WNC Conference, and William Love Charlton, who is now a retired school principal from Goldsboro City Schools.

As the years went by, mother became a grandmother, rejoiced, enjoyed, and loved six grandchildren. One of her greatest joys in life was to be with and watch grow up: Joy, David III, Ralph, Herb, LouAnn, and Preston. Mother now has two great-grandchildren, Lindsay and Jamie, and we, as a family, wish so much that she could have known and enjoyed them.

Mother had an interesting church background. Her father was a life-time member of West End Baptist Church in Petersburg, VA, and her mother was a faithful member of High Street UMC. The way this played out was that she married a Baptist minister, and served 20 years in Virginia and Maryland. They then became United Methodists. Dad became a member of the NC Conference and their first appointment was in Manteo. I don't think I ever saw mother quite as happy and at peace as she was in the parsonage at Manteo. They went on to serve churches in Manteo, Goldsboro Circuit, Bethesda, Daniels Memorial in Goldsboro, Wesley Heights in Fayetteville, Enfield, and Swansboro. After retirement he served St. Mark in Kinston and as minister of visitation at St. Paul in Goldsboro.

In retirement, they lived in Goldsboro until my dad's death on January 9, 1978. Mother was uniquely qualified to be a minister's wife. She was trained in Christian Education, trained in music, played the organ, piano, and sang. The truth of the matter was that during those years, the churches were getting a "team ministry," as she was active in every phase of church life. The churches were getting two ministers for the price of one. There were "lean years," but mother excelled as a cook, housekeeper, and in general, "making ends meet." She was indeed a devoted and dedicated mother and minister's wife.

It is very difficult to write about the last years of mother's life. After dad's death in 1978, she moved to the Methodist Retirement Home in Durham. She never adjusted well to life there due to many health problems, and finally ended up in the Health Care Center.

Her health continued to decline and deteriorate. It is hard to make much sense out of this kind of existence. It became more difficult to communicate with her, and somewhere along the way we had "lost our mother."

Her physical death came on October 17, 1991. Services were conducted at the Wayne Memorial Cemetery Chapel by the Reverend Tom Loftis and the Reverend Bob Bame on October 19, 1991.

Mother's life was never easy. There was pain, heartache, and struggle; however, there also were many joys and much fulfillment. At her memorial service, I shared with family and friends these words that seem so exactly appropriate for her. These famous words of Dr. Martin Luther King: "Free at last, Free at last, Thank God Almighty, I'm free at last."

Her son, David

ELOISE HARRIS SORRELL ROBBINS

1908 - 1991



Eloise Harris Sorrell Robbins was born April 10, 1908 in Chapel Hill, and went to be with her Lord October 22, 1991 in the Coble Health Care Center of the Methodist Retirement Community in Durham. She was graduated in 1925 from the Chapel Hill High School and continued her studies in music in Richmond, VA.

Eloise joined the Marrow's Chapel UMC near Bullock in Vance County on July 12, 1917 when she was nine years of age. The church was named for her family, the Marrow family, her mother being Bessie Marrow. Eloise was named for her grandmother, the former Eloise Harris, who married Daniel Isham Marrow. The Marrow family was actively involved in all areas of the church, with special emphasis placed on the finances. Each year they made their rounds to the farmers soliciting their help with the church budget. The farmers gave what they could afford, and the Marrow family finished out the church budget for the year. Eloise attended the Sunday School and worship services, was pianist-choir director, a steward, and Sunday School teacher for many years.

It was in July of 1932 that she met Cecil Wayne Robbins who, along with Warren Candler Budd, came to Marrow's Chapel Church for a revival as a part of their work at the Duke University Divinity School in association with the Duke Endowment Rural Church Program. Eloise and Cecil were married on April 12, 1933 in the Marrow family home by the late Reverend Paul Fields, pastor of Marrow's Chapel Church, and Raleigh District Superintendent Dr. F. S. Love. Marrow's Chapel lost its musician-choir director as they moved to Marners UMC, serving there for two years. They also served Jenkins Memorial in Raleigh, Fremont, Mount Olive-Calypso, and the Warrenton Charge. The couple served 16 years in pastorates of the NC Annual Conference.

The Methodist Board of Publication elected Cecil as editor and manager of the *NC Christian Advocate*. He assumed that responsibility on February 1, 1949. He served in that capacity until July 1, 1955 when he assumed the presidency of Louisburg College, which he served through 1974. The couple continued to live in Louisburg until May 19, 1981 when they moved to the Methodist Retirement Community in Durham.

Eloise was a devoted wife and companion, and was deeply loved by the people in every appointment that they served. She had never moved but one time before she joined the Methodist itinerancy, but once she got settled in each new place of service, it was difficult for her to leave. She was always loyal and supportive of her husband, her church, and those they served. She loved her home in Louisburg and did not want to leave, but as her health began to fail, they moved to the Methodist Retirement Community. Once she was settled in, she never complained, and she was happy during the 10 and one-half years there.

Eloise had a very sharp mind, and a very special sense of humor, which remained with her right up to the last days of her life.

She loved and supported Marrow's Chapel Church throughout the years and returned there to worship every time she got the opportunity.

Eloise's love for Marrow's Chapel and the UM institutions will always be remembered. It was in her last years that she expressed her desire to do something more for the church she loved so much. It was during these discussions that she decided to donate portions of the proceeds of the sale of the original Marrow family plantation, which she had inherited from the Marrow family, as follows: a bequest to the Methodist Retirement Community; to the Marrow's Chapel UMC to establish the Marrow Endowment Fund, with the income to be used for the upkeep of the buildings, cemetery, and grounds; to Louisburg College to set up a music scholarship with the income being awarded to aid several students each year who wish to study piano, organ, or voice, but felt that the extra tuition cost would be difficult to pay. Eloise loved music as was witnessed by her serving as organist at Louisburg College for many years, and as organist at the Louisburg UMC for 14 years. Our hearts are touched and reminded of her continued love and support of the ministry of The UMC.

It was an honor and privilege to celebrate the Eloise Sorrell Robbins Day at Marrow's Chapel Church in October 1988. Eloise was there to enjoy her day, to address the church regarding her love for the church, and her hopes for it to continue to minister to the needs of the people for the glory of God.

Eloise Sorrell Robbins was a true saint of God, and her life and ministry will continue to be a blessing to the people of Marrow's Chapel and to the Methodist people of NC. She is not with us physically, but we will always be reminded of her spiritual presence with us. We shall miss her presence among us, but we shall continue to love her and to cherish those fond memories we have of the life we have shared with her.

Eloise is survived by her husband, Dr. Cecil W. Robbins; a son, William Robert; a daughter, Faye Eloise Robbins; a grandson, William Robert, Jr.; and two great-grandchildren.

The funeral service was held in the Louisburg UMC by the following ministers: Dr. Wallace Kirby, Chaplain Diane Blanchard, the Reverends Gray Southern, Floyd Morrow, and Wade Goldston. Interment was in the family plot of the Louisburg Cemetery.

May God rest the soul of Eloise Sorrell Robbins, His faithful servant.

Floyd R. Morrow

NELL DAVIS FORBES

1931 - 1991



The Apocryphal writing of Sirach declares: "A good wife is a generous gift bestowed upon him who fears the Lord." (Sirach 26:3 NAB) Nell Davis Forbes incarnated this profound truth in her marriage to Daniel Mercer Forbes, Jr.

Nell was born April 22, 1931 in Old Trap, Camden County, to Edward J. and Mary Burgess Davis. She was married to Daniel Mercer Forbes, Jr., December 20, 1947. Early about 4:00 a.m. Sunday morning, December 22, 1991, Nell slipped quietly into the "valley of the shadow of death" at home, following a valiant six year struggle with cancer. She is survived by her husband and their two children, Wilford Davis Forbes of Belvidere, and Betty Christine Forbes Blaylock, who resides at home with her father; three grandchildren; and one great-grandchild.

Two memorial services were held to praise the living God and celebrate Nell's life. The first was conducted at Trinity UMC of Kinston on Monday evening, December 23, 1991 at 7:00 p.m. with Goldsboro District Superintendent J. Malloy Owen III, presiding. The second memorial service was held at Nell's home church, Wesley UMC in Camden County, on Thursday afternoon, December 26, 1991 at 3:00 p.m. That service was conducted by the Reverend J. Malloy Owen III, and Elizabeth City District Superintendent M. Randall Baker.

The late Methodist Bishop, Ralph Spaulding Cushman, wrote of a sublime truth in his poem, "The Glorious Minority," when he penned these lines:

There are two kinds of people - you know them,
As you journey along on life's track
The people who take your strength from you,
And others who put it all back.

Nell was one of those dear persons who enabled others to find renewed strength. She was a burden-bearer who sought to lighten the burdens of others. She was an "encourager" who constantly sought to enable others and cheer them on, especially in life's dreary hour.

This writer knew Nell Forbes as a sweet-spirited, gracious, compassionate, and faithful servant of our Lord. Her keen wit and effervescent personality were twin attributes that endeared her to us all.

Nell was truly an unselfish and caring person whose gentle spirit and kind manner contributed mightily to the many deep and abiding friendships she developed with church members and fellow employees in the greater community. Her sense of allegiance to our Lord was unyielding and secondary to nothing else. Her servanthood is a testament to

her single-minded obedience to the living Lord whom she so greatly loved and so devoutly served in the Church of our Lord.

Nell indeed was a good wife, a good mother, and simply a good and decent person who would not wish to be "enlarged in death beyond what she was in life."

While she is much missed, we claim as truth the immortal words of Whittier:

God calls our loved ones, but we lose not wholly what He hath given;
They live on earth, in thought and deed, as truly as in His heaven.

William Rickman Pinner

ESTELLE CHANNELL ROSE CAUDILL

1903 - 1991



Estelle Channell Rose Caudill was born in Seaboard on December 10, 1903, the daughter of James Walter and Mattie Piland Rose. She died December 26, 1991 at the Coble Health Care Center of the Methodist Retirement Home in Durham.

She grew up in Seaboard, attended schools there, and went to Trinity College in Durham, until the death of her mother, at which time she was compelled to return home to take care of her father and younger brother. At Trinity, she met my father, Russell Horton Caudill, and they were married February 16, 1924. While living in Durham waiting for my father to finish Divinity School, she taught music and played piano at the Erwin Auditorium for silent movies.

She was a constant helpmate for my father as they first joined the Western North Carolina Conference and later the North Carolina Conference. She made a special home for my father, my two brothers and myself in the many charges they were assigned. They were Hot Springs (a charge of eight churches), Biltmore Methodist Church, Winston-Salem, Gastonia, Leland, Princeton, Clayton, Rockingham, and Spring Lake. At every location she was very active. Her talent and love for music was great. She was choir director, played the piano or organ, usually taught music, and still found time to be a loving wife and mother.

For many, many years I remember her as a dedicated minister's wife, a very loving mother, a gracious hostess, and a very proud "Nannymama" to her 11 grandchildren and 23 great-grandchildren. However, her last six years were sad as we watched Alzheimer's claim her talents and her memory, but never her spirit. Always she was loved by many, and so it was to the end.

She died at the Coble Health Care Center in Durham near the place of happier days of her youth and early marriage. The funeral service was in Fuquay-Varina, led by her youngest son, Chaplain Charles Caudill, Chaplain of VMI at Lexington, VA. Her children, James R. Caudill of Fuquay-Varina, and Venita C. Peterson (Mrs. Wayne) of Todd, as well

as Chaplain Caudill, survive her. She was buried beside her husband, Russell, who died on October 22, 1975. Her interment was at Greenlawn Memorial Gardens in Fuquay-Varina.

Her Daughter

DORIS COBB HILL

1933 - 1992



Doris C. Hill was born March 5, 1933, in Johnston County, daughter of Aaron Redding and Bessy Collins Cobb. She was the second of seven children. On August 8, 1949, she married Richard Charles Hill. It was a union that would last until his death 37 years later. Together, they were blessed with the birth of five children, whom they brought up in a warm, loving, Christian environment. Doris, my mother, is survived by all her children: Deborah Jones and Donna Hill of Smithfield, Bonnie Andrews and the Reverend Robert Hill of Trenton, and the Reverend Richard C. Hill, Jr., of Selma, as well as eight grandchildren.

In 1968, my father entered into the ministry of The United Methodist Church. Initially, he was unsure of what his call to God's ministry involved. My mother told him that if God had called them into the ministry, He would provide for their needs. In the churches to which my father was appointed, I recall that young people adopted my mother as mom. Those her own age became sisters, and still other women often became like mothers to her. Because of her unselfish kindness, compassion, and acceptance of all people, she was well-loved. She often opened her home to others, sometimes for a meal, or a place to stay for a while. She never complained, to her this was not a duty because she knew it was another way of service to the Lord. She remembered the words "Whatsoever you do to the least of my brothers, that you do unto me."

Diligent in many things, I saw a great deal of faith in my mother. She lived her faith, and even copied four different translations of the Bible in long-hand, and had completed one-half of another translation just before her death. She was a shining example in the life of all who knew her. My sisters, my brother, and I are very proud to be the children of such a loving, giving person.

She wanted each of us to pass from this world into the next with the opportunity to be reunited in Heaven. In the early morning of February 2, 1992, she left this world in pain never to suffer again. The service of worship for her interment was held at Sanders Chapel UMC of Smithfield.

Mama, we miss you, but have the assurance that we will meet again.

Richard C. Hill, Jr.

EMMA LEE HAYES PEELE

1933 - 1992



Emma H. Peele lacked only a few months of serving God for 20 years as the parish partner of a United Methodist minister. She loved people, she loved her family, she loved airplanes, and she loved God.

Emma died February 5, 1992. A memorial service and reception were held at Zion UMC in Leland, with the Reverend Doctor Samuel D. McMillan, Jr., Wilmington District superintendent, preaching.

She was born Emma Lee Hayes on February 15, 1933, in Laurinburg, the daughter of Luther P. and Nellie B. Hayes. She married L. M. (Billy) Peele on August 6, 1950, and raised three children: L. Martin of Salisbury; R. Hampton of Baton Rouge, LA; and Audrey Melinda of Wilmington.

Emma and Billy entered the United Methodist ministry in 1972, and together served three appointments: nine years at Wrightsboro, four years at Oleander-Devon Park, and seven years at Zion, all in the Wilmington District.

Emma had a natural talent of expressing herself and her love of God through poetry. If she could, she probably would say to us now as she said on Christmas of 1990:

LOVE BURST FORTH

His Love burst forth in purest form that first blest Christmas day.
 The Son of God, our Christ, was born and in a manger lay.
 The silent, star-lit night lay hushed in majesty and awe.
 A new born babe, the world's new hope, lay pillowed on the straw.
 The presence of Almighty God, incarnate in a babe,
 Brought joy and healing to mankind, whom he had come to save.
 The angels sang the great good news to shepherds in the fields.
 "Fear not..." The angel's message rang through valleys and through hills.
 "For unto you is born this day...A Saviour...Christ, the Lord."
 The Saviour came that all might live in peace, with one accord.
 We tell the story - old, yet new - again each year with joy;
 Of Mary, and of Joseph, and of Jesus, baby boy,
 The animals, the swaddling clothes, the manger bed, the stall,
 The angels, shepherds, heavenly host; we love to tell it all;
 The wise men from the East who came, with gifts, to see the child;
 The one bright, shining, guiding star that led them all the while.
 Somehow it seems so simple, yet it's hard to understand:
 Since God loved us enough to come and give himself for man,
 Can we not love each other, too - live up to his desire?

Can we not let OUR love burst forth to comfort and inspire?
 Yes, Love burst forth in purest form on that first Christmas day.
 The steadfast love of God came down to hold us in full sway,
 To save us and to comfort us, to give us life and hope,
 To give us joy and peace of mind, that love might come full scope.
 Let's let OUR love burst forth at last. Steadfastly, Lord, we pray
 That all mankind may know and love the Love born Christmas day.

Emma H. Peele is being missed by many people.

Billy Peele

VERA DELORES STEWART PHILLIPS

1946 - 1992



Dee Phillips, through her ministry of nursing, had helped patient after patient fight whatever invaded their health. And when the diagnosis of cancer came in January, 1987, she began her own fight. It was a long struggle, five years of surgery, chemotherapy, radiation, and following the advice of those who sought to help at Duke Medical Center in Durham, Rex Hospital in Raleigh, and the National Cancer Institute in Bethesda, MD. She wrote in her journal, "I do not want to die, so I will try not to anytime soon," and she did try valiantly, finally surrendering to death just before her forty-sixth birthday.

Dee was born on March 1, 1946 at Fredericksburg, MD, the daughter of John Calvin and Jewelle Clinton Stewart. Graduating from high school in Stanton, VA in 1964, she entered the NC Baptist School of Nursing at Bowman-Gray Hospital in Winston-Salem. After finishing there and being licensed by the state, she began her practice in the pediatric unit of Wake Medical Center in Raleigh. Attending worship at Layden Memorial UMC, she and the pastor, Grady Paul Phillips III, fell in love and were married at Duke University Chapel on April 20, 1968. She and Paul became the parents of Elizabeth Grey (Beth) and David Blair (Blair), born in 1972 and 1975.

When Paul was appointed to the Carolina Beach Church shortly after their marriage in 1968, Dee joined the nursing staff at the Babies Hospital in Wilmington and remained there until Beth was born in 1972. History repeated itself when the Scotland Neck appointment was made in 1973, as Dee began her practice at Our Community Hospital, leaving that position when Blair was born in 1975. The next move was to McMannen Church in Durham (1977) and she devoted her energies to being a full-time homemaker. In 1980, when Paul was appointed to First Church in Mount Gilead, Dee switched to geriatrics at the Biscoe Nursing Home. Because of Paul's strong ministry to children and his interest in outdoor ministries, he was appointed as Associate Director of the CCOM

in 1985, and the family moved to Raleigh. Before her health problems, Dee practiced at the Brian Center.

The Phillips bought a home at Lake Junaluska which became their "special place apart," and from there she saw, during her summer stays, that all NC folks felt a special welcome to the assembly ground. Shoney's strawberry pies were constantly being brought back from Waynesville to be distributed to those who needed some special care. Besides her tasks as a wife and mother and nurse, Dee was an antique buff and would see that the car stopped at any place that looked as though it might have some ancient treasures.

The battle with cancer lasted for five years. Dee died at Rex Hospital in Raleigh on Wednesday, February 19, 1992. Funeral services were conducted by the Reverend Steven A. Hickle at Fairmont UMC in Raleigh on Saturday, February 22. Burial was at the McMannen UMC cemetery in Durham. In addition to Paul, Beth, and Blair, she is survived by her mother, Jewelle Stewart, and her sister, Cecelia S. Harris, both of Sanford.

Dee's faith, even though she journaled that she did not want to die, gave her the assurance that "not even death would separate her from God." That faith sustains those of us who grieve.

Wallace H. Kirby

MARGARET LILLIAN MARKS COOPER

1910 - 1992



Margaret Lillian Marks Cooper was born September 26, 1910 in Louisburg, the daughter of Mr. and Mrs. Lonnie W. Marks.

On November 25, 1932, she married the late Reverend John Alwyn Cooper (1909-1959) of Franklin County.

Margaret became a full-time minister's wife in 1948 when her husband was appointed pastor of the Lumberton Circuit, and remained by his side through appointments to the Bladen Charge, Newton Grove Charge, and Pollocksville Charge. Two Sundays a month while at the Lumberton Circuit the family would have to leave home at 8:00 in the morning not returning until 9:00 or 10:00 in the evening, dining with and working among members of three churches. What a tremendous amount of grace, patience, love, and dedication that took to keep going that along with three small children.

Upon her husband's death after a brief illness in 1959, Margaret Cooper, and her daughter, Louise, immediately moved to Fayetteville to live with her daughter, Jessie Mae Smith, and she has remained in Fayetteville continuously since that time.

I have known Margaret Cooper for the past three years as pastor of Culbreth UMC where she has been a member for the past 31 years. I have never met a kinder, more

loving person than Margaret. She was what love is all about - "...very patient and kind, never jealous or envious, never boastful or proud, never haughty or selfish or rude." She did not demand her own way but was always giving, always caring, always unselfish, and always loving and kind. When I visited her and started to leave asking if I might have a word of prayer, she would say, "You can't leave until you do." On every visit she told me of her love for the Lord and how she was ready to go to Him when He was ready to call her home. She would tell me of her love for her late husband, her children, her grandchildren, and her great-grandchildren.

Margaret Cooper passed away at Highsmith-Rainey Memorial Hospital in Fayetteville on March 30, 1992, after almost two years in a skilled care nursing facility, after several years of failing health and numerous surgical procedures.

Surviving are two daughters, Louise Goodman, and Jessie Mae Smith of Fayetteville; one son, John Marks Cooper of Newton Grove; one brother, L. W. Marks of Charlotte; one sister, Grace Spencer of Louisburg; four grandchildren; and five great-grandchildren.

I Need the Quiet by D. F. Perry fits the spirit of Margaret Cooper:

I needed the quiet so he drew me aside
In the shadows where we could confide,
Away from the bustle where all day long
I hurried and worried when active and strong.
I needed the quiet tho at first I rebelled
but gently my cross he upheld
And whispered so sweetly of spiritual things.
Tho weakened in body, my spirit took wings,
To heights never dreamed of when active and gay.
He loved me so greatly, He drew me away.

I needed the quiet no prison my bed,
But a beautiful valley of blessing instead,
A place to grow richer in Jesus to hide,
I needed the quiet so He drew me aside.

Keith Narney

HAZEL JONES WHEELER

1911 - 1992



Hazel Jones Wheeler died at Waterman Memorial Hospital in Eustis, FL, on May 7, 1992 at the age of 81. She was the wife of the Reverend Kermit Roosevelt Wheeler, who retired from the North Carolina Conference in 1979 after serving over a span of 39 years. They then moved to Mount Dora, FL.

Her funeral was on Mother's Day at Mount Dora United Methodist Church, where the Reverend Mr. Wheeler serves as an assistant minister. Mrs. Wheeler also was active in the Mount Dora church, serving as president of the United Methodist Women. She was buried in Pine Forest Cemetery in Mount Dora.

In the North Carolina Conference, the couple faithfully served churches and carried the Methodist Christian message to the following areas: Rougemont, 1940; Aurora, 1943;

Wilmington: Wesley Memorial, 1944; Roseboro, 1948; Wallace, 1950; Durham: Calvary, 1954; Raeford, 1957; Roxboro: Long Memorial, 1962; Burlington: Davis Street, 1965; Laurinburg: First, 1968; Farmville, 1972; and Red Springs: Trinity, 1976.

Mrs. Wheeler was born February 24, 1911, in Johnson City, TN, educated at East Tennessee State University and Berea College, where she earned a degree in nursing, and was married to Kermit Wheeler on September 2, 1936. She was for several years assistant superintendent of the North Carolina Institute for Unwed Mothers in Kinston.

In addition to her husband; survivors include three sons, Charles Melton Wheeler of Winston-Salem, Kermit David Wheeler of Fort Wayne, IN, Kenyon Barton Wheeler of Mount Dora, FL; and eight grandchildren.

Charles Wheeler



VIOLA CAMERON WRIGHT

1899 - 1992

Viola Cameron Wright was born March 2, 1899 in Durham, the daughter of Daniel Bruce and Jennie Woods Cameron. As a young woman, Viola studied music, and was graduated from the Southern Conservatory of Music.

On January 3, 1923, she married the Reverend Nathan Martin Wright. Their union was blessed with the birth of two sons: Wilson Bruce and Nathan Collins. For 15 years the Wrights worked together in Christian ministry, serving Windsor (1923-26); Richmond Circuit (1927-28); Swan Quarter Circuit (1929); Elizabeth Circuit (1930-31); Maysville Circuit (1932); Tabor Circuit (1933-34); and the Lillington Circuit (1935-38).

When the Reverend Mr. Wright died on May 13, 1939, Viola and her children returned to her hometown of Durham, where she resumed her career teaching piano, a career which continued until she was nearly 89 years of age! Viola had a wonderful rapport with the young people she taught and was well loved by her students. She was a charter member of the Durham Woman's Club and a past member of the Durham Music Club.

Calvary Church was a special place for Viola. She was reared in this church and returned to it after the death of her husband. From that point onward, Calvary was blessed by her gracious smile and her gifts of music. She was a vital member of the choir. She shared her musical talents by playing the organ for worship and the piano for the Primary Department. Viola was a faithful servant of the Lord Jesus Christ as well as a trustworthy steward of God's gifts to her. Her nature was one that looked for the potential in everyone.

About three years ago, Viola suffered from a fall which resulted in a broken hip. From that point forward, her health declined. Viola faced her death with a quiet dignity.

She died peacefully while asleep, on May 23, 1992, in Durham. The funeral was held at Calvary UMC and was conducted by the Reverend Brian W. Wingo. She was interred at the Maplewood Cemetery.

I feel that her quiet dignity was a source of strength for her and for all persons who had the opportunity to know her.

Viola is survived by her two sons, Wilson B. Wright of Durham and N. Collins Wright of Chickamauga, GA; two grandchildren; two great-grandchildren; and countless friends.

Brian W. Wingo

GRACE ELAINE AYSCUE BREEDIN

1915 - 1992



Grace Ayscue Breedin was born May 9, 1915, in Franklin County. She was the daughter of Roy H. and Ella Lassiter Ayscue. She died on May 24, 1992 at Duke Medical Center in Durham following a stroke which occurred May 20. A graveside Memorial Service was held at Sunset Hills Cemetery in Littleton on May 27. The Reverend Kevin Stiles, minister of the Weaver's Chapel Church, officiated at the service.

Grace acquired her education through high school at Epsom School. She attended East Carolina Teachers College for her B.S. degree, which in later years, through much effort, she upgraded to an "A" teacher's certificate. She taught school in NC for 30 years.

She married our father, Clarence R. Breedin, Jr., on August 19, 1938. At that time he also was a teacher. He finally reached his true calling to the ministry when he obtained his first charge in the NC Conference in 1957 at Sandy Cross.

My parents had completed their family before he entered the ministry. The three of us: Clarence R. III (Renny); Anne Elaine (now Anne DeVere of Henderson); and me, Emily Louise (now Emily Babcock of Cary) were never neglected by a lack of attention or love, and mother's extraordinary efforts were bestowed on us to allow us every need, wish, and chance to live a Christian family life.

There were hardships, illnesses, family crises, and trials which were handled by the strongest of faiths. Our mother stood fast in her efforts to keep the family in a bond of love. She stood strong through the years, supporting our father to the best of her ability, while upgrading her education, and bravely bore any trials which she faced. She never appeared to falter under the strain.

She faced the illness and death of our brother in March of 1988, understanding that the pain of this which she bore, relieved the pain that he was bearing and thus helped the family to bear his loss by seeing her strength. Within six months we lost our father, and once again her grief, was held inside to relieve the family of their worry about her. This

couple had been through much, and we knew she was suppressing that void which she felt at his death. Her support of and love for her family will never be forgotten.

She especially loved the poem, "Footprints." In this poem, someone spoke of a dream, where they walked with the Lord. The person noticed that during the lowest times of their life there was only one set of footprints, and they questioned why this was so:

"Lord, you said that once I decided to follow you, you would walk with me all the way. But I have noticed that during the most troublesome times in my life, there was only one set of footprints. I don't understand why in the times when I needed you most, you would leave me."

The Lord replied, 'My precious, precious child. I love you and I would never, never leave you during your times of trial and suffering. When you saw only one set of footprints, it was then that I carried you.'

The Lord carried our Mother just as she carried her family. She shared the strength He bestowed on her; seeing that each of us was cared for, and we knew she was always there when we needed her. With her humor and love we enjoyed a wonderful life which we will carry with us always. We rejoice that her pain is gone now, and that in time we will all be reunited.

Emily B. Babcock

DECEASED ROLL OF MINISTERIAL MEMBERS - 1837to1992

NAME	DATE & PLACE OF BIRTH	JOINED CONFERENCE	DATE & PLACE OF DEATH	PLACE OF BURIAL
Benjamin R. Newcombe	-GloucesterCo,VA	1834-Raleigh	1837-St.Augustine,FL	
Robert E. Watkins			1838-	
William S. Johnson	-Virginia	1837-Petersburg,VA	1841-Raleigh	
Julius W. Jackson	-Randolph Co	1838-Greensboro	1842-Wake Co.	
Chappel Featherston	-Charlotte Co,VA	1837-Petersburg,VA	1843-Washington	Washington
Henry Speck	1802-Virginia	1827-Petersburg,VA	1844-Lexington	Boydton,VA
John Todd Brame, Jr.	1820-New Bern	1839-Salisbury	1845-Washington	New Bern
William W. Turner	1812-Bedford Co.,VA	1838-Greensboro	1846-Bedford Co.,VA	
William Compton	-London, Eng.	1809-Tarboro	1847-Oxford, NC	Granville Co
James W. Jeter	1819-Bedford Co.,VA	1841-VA Conf.	1847-NC	
George W. Nicholson		1845-Washington	1847-	
Rufus Wiley		1790-VA Conf.	1847-	
Thomas R. Brame	1796-MecklenburgCoVA	1820-Richmond,VA	1848-GranvilleCo	
John A. Miller	1799-Pr. Edward Co,VA	1817-Petersburg,VA	1849-NC	
Thomas S. Cassidy	1817-MontgomeryCo,VA	1845-Washington	1849-NC	
Alsa H. Tucker	1805-North Carolina	1839-Salisbury	1850-Wake Co.	Wilmington
John Rich	1815-Davie Co.	1840-New Bern	1851-DavidsonCo	Raleigh
James L. Nicholson	1814-Iredell Co.	1834-Raleigh	1852-Duplin Co.	
Sidney D. Bumpas	1808-Person Co.	1837-Petersburg,VA	1851-Salisbury	Duplin Co.
John W. Wilson	1825-ChathamCo.	1847-Greensboro	1852-Chap.Hill	Greensboro
Hezekiah Gilbert Leigh	1795-PerquimansCo	1818-Norfolk,VA	1853-Mec'lbrgCo,VA	ChathamCo.
Evan E. Freeman	1820-Groanville Co.	1843-Halifax CH,VA	1854-Whitnell,VA	Boydton,VA
John T. St. Clair	1809-Goochland Co,VA	1833-Petersburg,VA	1854-FranklinCo,VA	Whitnell
Joseph Goodman	1801-Fluvanna Co.,VA	1828-Raleigh	1856-Halifax Co,VA	Halifax Co
James M. Westbrooks	1827-NC	1851-Salisbury	1856-GuilfordCo	Greensboro
William J. Parks	1818-Surry Co.,VA	1846-New Bern	1856-Beaufort	Beaufort
William W. Nesbitt	1812-Catawba Co.	1840-Mocksville	1856-Patrick Co,VA	
Malcolm L. Douglass	-Richmond Co.	1853-Raleigh	1856-Greensboro	Greensboro
James Purvis	1800-Bertie Co.	1832-Norfolk,VA	1857-Wilkesboro	Wilkesboro
Thomas Jones	1802-Camden Co.	1831-New Bern	1857-DavidsonCo	Davidson Co.
Arthur F. Harris	1818-MontgomeryCo	1841-Raleigh	1857-Thomasville	Thomasville
James Patterson	1773-Orangeburg,SC	1795-VA Conf.	1858-Iredell Co	Iredell Co.
William J. Langdon	1814-Beaufort	1848-Danville,VA	1859-Lincolnton	Lincolnton
Alexander Gattis	1819-Orange Co	1847-Greensboro	1859-Chap.Hill	Orange Co.
William Anderson	1803-Madison Co.,VA	1828-Raleigh	1859-Caswell Co	Near Pelham
James Henry Brent	1825-RockinghamCo	1850-Warrenton	1860-New Bern	New Bern
John L. Newby	1818-ParquotankCo	1855-Wilmington	1862-Faytvie	Faytvie
Benjamin F. Guthrie	1837-Chatham Co.	1858-New Bern	1862-NearRichmondVA	Chatham Co
John McOlister Gunn	1801-Iredell Co.	1850-Warrenton	1862-NC	Statesville
Thompson Garrard	1800-Orange Co.	1818-Norfolk,VA	1863-NC	Johnston Co
John Caldwell Brent	1837-RockinghamCo	1858-New Bern	1863-NearWhiteville	Whiteville
Robert C. Maynard	1815-Surry Co.,VA	1837-Petersburg,VA	1863-GranvilleCo	Granville Co.
Medicus H. Hight	1833-Franklin Co.	1865-Wilmington	1863-NC	Kittrell
David W. Doub	1816-NC	1843-Halifax CH,VA	1864-Iredell Co	Stokes Co
John W. Tinnin	1817-Orange Co.	1841-Raleigh	1865-Pittsboro	Pittsboro
Joshua Bethel	-Nelson Co.,VA	1829-Lynchburg,VA	1865-Greensboro	Greensboro
David B. Nicholson	1809-Iredell Co.	1831-New Bern	1866-Magnolia	Duplin Co.
William A. Smith	1834-Wake Co.	1860-Salisbury	1867-Wake Co.	Wake Co.
William H. Wheeler	1837-Darlington,SC	1858-New Bern	1869-Leasburg	Leasburg
John Robinson McIntosh	1799-IsleOfSkye,Scot.	-MS Conf.	1869-Cumberland Co	Cumberland Co
Peter Doub	1796-Stokes Co.	1818-Norfolk,VA	1869-Greensboro	Greensboro
Jeffrey H. Robbins	1829-Randolph Co.	1859-NC Conf.	1869-Clinton	Clinton
George W. Deerns	1789-Baltimore,MD	1835-Baltimore,MD	1870-Baltimore,MD	
W. G. Tuttle	1846-NC	1868-Abbeville,SC	1870-CaldwellCo	Near Lenoir
George C. Bynum	1847-Chatham Co.	1867-Wilmington	1871-GuilfordCo	Chatham Co.
James Reid	1795-Caswell Co.	1815-Lynchburg,VA	1872-Greensboro	Louisburg
William Holmes	1798-PrincessAnneCoVA	1824-Petersburg,VA	1873-Henderson	Henderson
Alfred Norman	1804-WashingtonCo	1828-Raleigh	1873-Caswell Co	Caswell Co.
William Barringer	1816-Cabarrus Co.	1844-Columbia,SC	1873-Greensboro	Greensboro
Numa Fletcher Reid	1825-RockinghamCo	1851-Salisbury	1873-Greensboro	Wentworth
Chambers Edgar Land	1833-Spartanburg,SC	1858-Columbia,SC	1874-Monroe	Monroe
William F. Clegg	1827-Chatham Co.	1852-Louisburg	1875-Chatham Co.	Chatham Co.
Eugene W. Thompson	1833-Kershaw Co.,SC	1854-SC Conf.	1877-Morganton	Morganton
Thomas P. England	1845-McDowell Co	1869-Cheraw,SC	1878-DoubleShoals	Shelby
Washington D. Meacham	1833-Richmond Co	1855-Wilmington	1878-NearLinwood	Near Linwood
Junius P. Moore	1815-Person Co.	1853-Raleigh	1878-HalifaxCo	Warrenton
Dougan Clarke Johnson	1825-Trinity Coll	1853-Raleigh	1878-RandolphCo	Trinity
William M. D. Moore	-NearCharlestonSC	1829-SC Conf.	1879-BrunswickCo	Southport
John Jones	1810-Beaufort	1850-Warrenton	1879-Beaufort	Beaufort
Isham H. Hill	1823-Randolph Co	1853-Raleigh	1880-Sladesville	Sladesville
William D. Lee	1833-Union,SC	1869-Cheraw,SC	1880-Shelby	Shelby
Ira T. Wyche	1816-Brunswick Co,VA	1838-Greensboro	1880-LaGrange	Goldsboro
Augustus Allan Boshamer	1847-Caswell Co.	1870-Greensboro	1881-Raleigh	Wadesboro

NAME	DATE & PLACE OF BIRTH	JOINED CONFERENCE	DATE & PLACE OF DEATH	PLACE OF BURIAL
James Sherrod Erwin	1829-Clarendon,SC	1852-SC Conf.	1881-Kins Mtn.	Kings Mtn.
Robert M. Brown	1831-Charlotte	1870-Greensboro	1881-RandolphCo	Randolph Co.
Joseph T. Arrington	1858-NC	1879-Wilson	1881-Beaufort	Beaufort
William Cross	1809-Botetourt Co,VA	1833-Petersburg,VA	1882-Enfield	Henderson
Bennett Taylor Blake	1800-SouthamptonCoVA	1824-Petersburg,VA	1882-Wake Co.	Oak Grove
Braxton Craven	1822-Randolph Co	1857-Goldsboro	1882-TrinityColl	Trinity
Thomas A. Coon	1842-Alexander Co	1872-Fayetteville	1881-Mocksville	Mocksville
William M. Jordan	1813-Goochland Co,VA	1833-Petersburg,VA	1882-Roxboro	Roxboro
Samuel B. Dozier	1822-Camden Co.	1852-Raleigh	1882-Lenoir Co	Chocowinity
I. Randolph Finley	1810-Baltimore,MD	-Baltimore Conf.	1882-Warren Co.	
Jeremiah Johnson	1811-Iredell Co.	1840-Mocksville	1883-Pantego	Pantego
Edward Schulken	1859-Wilmington	1881-Durham	1883-Wilmington	Wilmington
Lemon Shell	1819-Brunswick Co,VA	1844-Pittsboro	1883-Pineville	Raleigh
Oscar J. Brent	1829-RockinghamCo	1855-Wilmington	1883-Wadesboro	Wadesboro
James B. Alford	1813-Wayne Co.	1832-Norfolk,VA	1883-RandolphCo	Randolph Co.
Hiram Pearson Cole	1843-Moore Co.	1866-Fayetteville	1883-Concord	Carthage
Charles Carrell Dodson	1832-Patrick Co,VA	1863-Greensboro	1884-Winston	Winston
Jesse H. Guinn	1841-Near DanvilleVA	1871-Charlotte	1884-Rockingham	Rockingham
John W. Lewis	1808-Randolph Co	1833-Petersburg,VA	1885-Thomasville	Thomasville
Robert P. Bibb	1812-Nelson Co.,VA	1836-Norfolk,VA	1885-Trinity	Trinity
William Henry Gray	1800-Williamston	1838-Greensboro	1885-Durham Co	Bahama
John W. Floyd	1822-Granville Co	1845-Washington	1885-Boone	Booneville
Charles H. Phillips	1814-Moore Co.	1850-Warrenton	1885-RandolphCo	Randolph Co.
John N. Andrews	1826-Wayne Co.	1854-Pittsboro	1885-Halifax Co	Goldsboro
Baxter Clegg Phillips	1841-Moore Co.	1867-Wilmington	1885-Durham	Durham
Lemuel H. Gibbons	1844-Lenoir Co.	1870-Greensboro	1885-Chatham Co	Jonesboro
William Ireneus Hull	1854-Cabarrus Co.	1879-Wilson	1885-Kings Mtn.	Kings Mtn.
James Mahoney	1812-Sumter Co.,SC	1869-New Bern	1885-Goldsboro	Durham
William H. Watkins	1847-Richmond Co	1873-Goldsboro	1886-Stanly Co.	Albemarle
Thomas Anderson Stone	1853-PittsylvaniaCoVA	1879-Wilson	1887-Rowan Co.	Mocksville
Christie Alonzo Gault	1850-Lincoln Co.	1873-Goldsboro	1887-Taylorsville	Plateau
Henry Hardy Gibbons	1818-Greene Co.	1850-Warrenton	1887-Mt.Olive	Faison
Lingun Skidmore Burkhead	1824-Davidson Co.	1849-Oxford	1887-Fay'tvle	Raleigh
Thomas L. Hoyle	1811-Maryland	1837-Baltimore,MD	1888-RockinghamCo	Madison
Daniel May	1822-Anson Co.	1850-Wadesboro	1888-Lumberton	Lumberton
Nathan Hunt Daniel Wilson	1822-Guilford Co.	1843-Halifax,VA	1888-Franklinton	Greensboro
Thomas Sale Campbell	1810-Amherst Co.,VA	1821-New Bern	1888-Lexington	Lexington
John Jobson Grigg	1850-Portsmouth,VA	1884-Wilmington	1889-Laurinburg	Laurinburg
James Wilbur Randle	1847-Stanly Co.	1874-Raleigh	1889-Micanopy,FL	Micanopy
Gaston Farrar	1811-Chatham Co.	1836-Macon,GA	1889-Chatham Co	Chatham Co.
Wesley Moorman Robey	1832-Yadkin Co.	1860-Salisbury	1889-Goldsboro	Goldsboro
Joseph Wheeler	1833-Camden,SC	1855-Wilmington	1889-Kings Mtn.	Kings Mtn.
Edward A. Howland	1846-New Bern	1869-New Bern	1890-Raleigh	Raleigh
Adolphus William Mangum	1834-Orange Co.	1856-Greensboro	1890-Chap.Hill	Chapel Hill
James Emory Mann	1832-Chatham Co	1853-Raleigh	1890-St.Louis,MO	Winston
Junius T. Harris	1844-Davidson Co	1870-Greensboro	1890-Durham	Durham
William Hilliard Bobbitt	1826-Halifax Co.	1846-New Bern	1890-Fay'tvle	Winston
Daniel H. Culbreth	1808-Sampson Co.	1831-New Bern	1891-Raleigh	Raleigh
Thomas C. Moses	1807-Franklin Co.	1844-Pittsboro	1891-Chatham Co	Near Pittsboro
Robert Oswald Burton	1811-Campbell Co.,VA	1833-Petersburg,VA	1891-Halifax Co	Halifax
Samuel Vinton Hoyle	1836-Georgetown,DC	1854-Norfolk,VA	1892-Jonesboro	Jonesboro
John Wesley North	1828-WilliamsburgCoSC	1849-Camden,SC	1892-ClevelandCo	Shelby
Joseph Gillespie Nelson	1862-Iredell Co.	1884-Wilmington	1892-Hobgood	Hobgood
Robert B. Gilliam	1828-Oxford	1885-Charlotte	1893-Jones Co.	Trenton
James H. Cordon	1851-Washington	1877-Salisbury	1893-Oxford	Oxford
Thomas W. S. Parker	1865-Mt.Nebo	1887-Fay'tvle	1893-Hillsville,VA	Charlotte
John Thomas Finlayson	1855-Johnston Co	1879-Wilson	1893-Lumberton	Lumberton
Marquis Lafayette Wood	1829-Randolph Co	1855-Wilmington	1893-Gibson Station	Rockingham
Shockey D. Adams	1829-Marlboro,SC	1852-Louisburg	1894-Weldon	Carthage
David Rasbury Bruton	1829-MontgomeryCo	1857-Goldsboro	1894-Wilson	Wilson
Frank Lewis Reid	1851-RockinghamCo	1870-Greensboro	1894-Greensboro	Greensboro
Joseph Halstead Wheeler	1810-Newark,NJ	1834-Charleston,SC	1894-Charleston,SC	Charleston
Van Buren Albright Sharpe	1834-Pickens Co.,SC	1857-Charlotte	1895-Stem	Durham
Miles Foy	1811-Jones Co.	1829-Lynchburg,VA	1895-Mt.Airy	Mt.Airy
Washington Sandford Chaffin	1815-Stokes Co.	1840-Mocksville	1895-Jonesboro	Jonesboro
George E. Wyche	-Granville Co	1856-Greensboro	1895-Raleigh	Raleigh
Robert L. Warlick	1856-Burke Co.	1880-Winston	1896-Portsmouth	Onslow Co.
Thomas William Guthrie	1828-Chatham Co.	1851-Salisbury	1896-Rockingham	Rockingham Co.
Thomas Curtis Lovin	1850-Richmond Co.	1885-Charlotte	1896-RichmondCo	Richmond Co.
Daniel Reid	1859-Washington	1888-New Bern	1896-Jacks'nvie	Onslow Co.
John Washington Gibson	1866-Near Gibson	1893-Wilmington	1896-RichmondCo	Gibson
William Blake Doub	1852-Raleigh	1876-Greensboro	1896-Durham	Durham
James Belmore Bailey	1818-Suffolk,VA	1856-Greensboro	1896-Wilmington	Scott's Hill
James Burrow Bobbitt	1835-Halifax Co.	1855-Wilmington	1896-Raleigh	Raleigh
Langhorne Leitch	1866-BuckinghamCo,VA	1890-Lebanon,OR	1897-Baltimore,MD	Baltimore

NAME	DATE & PLACE OF BIRTH	JOINED CONFERENCE	DATE & PLACE OF DEATH	PLACE OF BURIAL
William Samuel Black	1836-Cokesbury,SC	1855-Marion,SC	1897-Littleton	Raleigh
Joseph Bonaparte Martin	1824-Henry Co.,VA	1845-Washington	1897-Danville,VA	Chapel Hill
John Calton McCall	1867-Richmond Co	1891-Greenville	1898-Laurinburg	Scotland Co
Jesse Anderson Cuninggim	1832-Greene Co.	1855-Wilmington	1899-Greensboro	Greensboro
Thomas Branch Reeks	1825-Granville Co.	1844-Pittsboro	1899-Warren Co.	Warren Co.
Nathan A. Hooker	1816-Greene Co.	1840-Mocksville	1899-Kinston	Kinston
Robert Preston Troy	1838-Randolph Co.	1883-Statesville	1899-Greensboro	Greensboro
Peter L. Herman	1833-Catawba Co.	1859-Greenville,SC	1899-Dunn	Dunn
Lucien Jerome Holden	1844-Orange Co.	1873-Goldsboro	1899-Snow Hill	Rocky Mt.
John Turner Abernathy	1850-Catawba Co.	1881-Durham	1899-Enfield	Enfield
Isaac Watts Avert	1823-Chatham Co.	1853-Raleigh	1900-ChalkLevel	Chalk Level
Lawrence Olin Wyche	1852-Person Co.	1882-Raleigh	1900-Core Sound	Ocracoke
Thomas Page Ricaud	1817-Baltimore,MD	1847-Norfolk,VA	1900-Durham	Wilmington
Alexander Ravenscroft Raven	1833-Greene Co.	1860-Salisbury	1901-Mt.Olive	Mt.Olive
Soloman Pool	1832-Eliz.City	1885-Charlotte	1901-Greensboro	Greensboro
Moses J. Hunt	1824-Orange Co.	1855-Wilmington	1901-Greensboro	Burlington
Richard Johnson Moorman	1840-PittsylvaniaCoVA	1872-Petersburg,VA	1902-Bristol,TN	
Garland Orlando Green	1871-Chatham Co.	1899-Washington	1902-Graham	Chatham Co
William Capers Norman	1847-Davidson Co.	1872-Fayetteville	1902-Wilmington	Lexington
Benjamin Robinson Hall	1851-Fayetteville	1875-Wilmington	1903-Fay'twe	Fay'twe
John William Wallace	1870-Magnolia	1892-Goldsboro	1903-ChalkLevel	Cokesbury
Lafayette Johnson	1871 -	1900-New Bern	1903-Tarboro	Fay'twe
Arthur Robert Goodchild	1856-London,England	1889-Richmond,VA	1903-NY City	Windsor
Bernice B. Culbreth	1835-Sampson Co.	1859-Beaufort	1903-Cary	Mt.Olive
Jesse Hayes Page	1831-Wake Co.	1881-Durham	1903-Henderson	Henderson
Zachary Taylor Harrison	1849-Rockingham	1881-Durham	1904-Roberdel	Rockingham
Jonathan Sanford	1834-Richmond Co.	1872-Fayetteville	1904-Siler City	Lumberton
James Marshal Rice	1862-Caswell Co.	1890-Concord	1904-Burlington	Caswell Co.
Joseph Francis Bivens	1874-Albemarle	1899-Concord	1904-Durham	Albemarle
George Albert Oglesby	1853-Alleghany Co	1877-Cleveland,TN	1905-Troy	Concord
James Collins Crisp	1829-Caldwell Co.	1864-Newberry,SC	1905-S.Washington	Charlotte
Joseph John Renn	1839-Warren Co.	1869-New Bern	1906-Wilson	Durham
Thomas Jefferson Gattis	1838-Orange Co.	1860-Salisbury	1906-Charlotte	Charlotte
John Wesley Jenkins	1832-Granville Co.	1858-New Bern	1906-Raleigh	Raleigh
Loulard Summerfield Etheridge	1866-Portsmouth,VA	1888-New Bern	1906-Kinston	Laurinburg
Henry Bascom Anderson	1858-Davidson Co.	1886-Reidsville	1907-Norfolk,VA	Norfolk
Charles Robert Taylor	1855-Seaboard	1878-Petersburg,VA	1908-Fremont	GreenvilleCo,VA
James H. M. Giles	1857-Beaufort Co	1888-New Bern	1909-Winfall	Washington
Edwin Asbury Yates	1829-CumberlandCo	1860-Salisbury	1909-Durham	Durham
Franklin Dallas Swindell	1846-Hyde Co.	1871-Charlotte	1909-Beaufort	New Bern
William Samuel Rone	1849-Union Co.	1874-Raleigh	1909-Richmond,VA	MecklenburgCo
Barna Bright Holder	1840-Sampson Co.	1882-Raleigh	1910-Dunn	Dunn
Robert A. Willis	1836-Wentworth	1858-New Bern	1910-Littleton	Eliz.City
Nathan Hall Guyton	1850-Bladen Co.	1885-Charlotte	1910-Bladen Co.	ColumbusCo
William Smith Davis	1840-Warren Co.	1885-Charlotte	1910-Warrenton	Warrenton
James Emory Bristowe	1846-NorhamptonCo	1878-Charlotte	1911-Washington	Washington
James Chandler Reynolds	1855-Richmond Co.	(Supply Pastor)	1911 -	
William Lorenzo Cuninggim	1855-Lenoir Co.	1879-Wilson	1911-Raleigh	Nashville,TN
Miles Mebane McFarland	1855-RutherfordCo	1884-Wilmington	1911-Mebane	Burlington
Franklin A. Bishop	1848-Wilmington	1876-Greensboro	1912-Wilmington	Wilmington
William H. Puckett	1856-Tyrrell Co.	1886-Reidsville	1912-Smithfield	Smithfield
Jesse Judson Porter	1860-Onslow Co.	1891-Greenville	1912-Wilmington	Wilmington
William Armon Jenkins	1858-Onslow Co.	1892-Goldsboro	1911-Balley	Town Creek
William Walter Rose	1858-Warren Co.	1884-Wilmington	1913-Franklinton	Pittsboro
Kenneth Dawson Holmes	1858-Franklin Co.	1891-Greenville	1913-Sanford	Franklin Co
Daniel Clark Geddie	1859-CumberlandCo	1886-Reidsville	1913-Raleigh	Rose Hill
James Buchanan Bridgers	1856-NorhamptonCo	1908-Durham	1913-Bath	NorthamptonCo
Marcus Cleoro Thomas	1831-Beaufort Co.	1855-Wilmington	1913-Leasburg	Leasburg
John Ervin Thompson	1840-Robeson Co.	1865-Raleigh	1913-Fay'twe	Fay'twe
Leslie Powell Howard	1877-Bells'LandingAL	1905-Wilson	1914-NY State	Durham
John Nelson Cole	1852-Franklinton	1878-Charlotte	1915-Charlotte	Durham
John D. Pegram	1848-Harnett Co.	1886-Reidsville	1915-Jonesboro	Jonesboro
Yancey Ellerbe Wright	1868-Richmond Co.	1895-Eliz.City	1915-Farmville	Farmville
James Monroe Ashby	1851-Patrick Co.,VA	1883-Statesville	1915-Elm City	Mt.Airy
James Young Old	1844-Mt.Pleasant,VA	1898-Eliz.City	1916-Snowden	Eliz.City
William H. Moore	1838-Edenton	1860-Salisbury	1916-Rockingham	Rockingham
Leonidas Lydwell Nash	1846-Chase City,VA	1874-Raleigh	1917-Hamlet	Raleigh
William H. Kirton	1843-Horry Co.,SC	1873-Sumter,SC	1918-Loris,SC	Loris
Edward Eugene Rose	1866-Warren Co.	1891-Greenville	1918-Durham	Durham
Charles Edward Vale	1876-Birmingham,Eng.	1907-New Bern	1918-Hallsboro	Trenton
Clayton Otis Armstrong	1882-Columbia	1916-Durham	1918-Stantonsburg	Wilson
Alexander Davis Betts	1832-CumberlandCo	1856-Greensboro	1918-Greensboro	Greensboro
Clator Winn Smith	1857-RutherfordCo	1882-Raleigh	1919-Whiteville	Whiteville
Charles O. Durant	1858-Brunswick Co	1882-Raleigh	1919-Snow Hill	Snow Hill
David Bascom Parker	1850-Roseboro	1895-Eliz.City	1919-Hamlet	Hamlet

NAME	DATE & PLACE OF BIRTH	JOINED CONFERENCE	DATE & PLACE OF DEATH	PLACE OF BURIAL
William A. Forbes	1846-Danville, VA	1885-Charlotte	1919-Bule's Creek	Pender Co
James Madison Benson	1853-Hyde Co.	1897-Raleigh	1919-Nashville	Nashville
James Patrick Pate	1868-Wayne Co.	1920-Goldsboro	1920-Richmond, VA	Wayne Co
Andrew Perry Tyer	1853-Columbia, TN	1877-Salisbury	1920-Greensboro	Greensboro
Theodore Pickett Bonner	1849-Hyde Co.	1885-Charlotte	1920-Hickory	Hickory
Charles Wesley Robinson	1858-Mt. Gilead	1886-Reidsville	1921-Clayton	Raleigh
Rufus C. Craven	1867-Randolph Co	1898-Winston-Salem	1921-Oxford	Dunn
Marshall Andrew Smith	1851-Richmond Co	1883-Statesville	1921-Morganton	Cary
Thomas Johnson Browning	1841-Bladen Co.	1877-Salisbury	1922-Spring Glenn FL	Spring Glenn
James Carl Davis Stroud	1892-Chatham Co.	1918-Goldsboro	1922-Garner	Chatham Co
Thomas Neal Ivey	1860-Marion	1866-Reidsville	1923-Nashville, TN	Raleigh
Henry Ellison Tripp	1850-Bonneton	1892-Goldsboro	1923-Clinton	Trenton
George Dallas Langston	1846-Wayne Co.	1890-Wilson	1923-Durham	Durham
John Edmund Underwood	1854-Stanly Co.	1883-Statesville	1924-Raleigh	Goldsboro
Milton Davis Hix	1863-Randolph Co	1889-Raleigh	1924-Durham	Durham
George Thomas Simmons	1853-Sussex Co., VA	1888-New Bern	1924-Richmond, VA	Richmond
William Palmer Constable	1865-Hereford, Eng.	1901-Fayetteville	1924-Durham	Durham
William Archibald Piland	1869-Northampton Co	1898-Eliz. City	1925-Stedman	Goldsboro
Virgil Powers Scoville	1879-Fort Valley, GA	1899-Brunswick, GA	1925-Greenville	Greenville
Robert Henry Willis	1872-Warrenton	1896-Kinston	1925-Fay/tve	Eliz. City
George Milton Daniel	1884-Pitt Co.	1909-Raleigh	1925-Red Springs	Graham
John Hubbard Hall	1858-Fayetteville	1882-Raleigh	1925-Eliz. City	Eliz. City
Hilliard Manly Eure	1861-Nash Co.	1886-Reidsville	1926-Norlina	Red Springs
George Washington Fisher	1859-Catawba Co	1885-Charlotte	1926-Garner	Zebulon
Rufus Cicero Beaman	1860-Rocky Mt.	1887-Salisbury	1926-Tarboro	Goldsboro
John Albert Hornaday	1853-Randolph Co.	1884-Wilmington	1926-Maxton	Maxton
John J. Lewis	1865-Beaufort Co.	1910-Eliz. City	1926-Grimesland	Washington
Marcus Durant Giles	1854-Burke Co.	1882-Raleigh	1926-Reidsville	Reidsville
Hilary Augustus Humble	1873-Randolph Co.	1895-Eliz. City	1926-Wilmington	Fay/tve
Phillip Greening	1841-Devonshire, Eng.	1871-Charlotte	1926-White Oak	Stedman
Allison Lee Ormond	1862-Greene Co.	1892-Goldsboro	1927-Philadelphia, PA	Durham
James Orin Guthrie	1855-Chatham Co.	1879-Wilson	1927-Dillon, SC	Dillon, SC.
Joseph Edgar Holden	1869-Franklin Co.	1900-New Bern	1927-New Bern	Morehead City
George Franklin Smith	1861-Jackson Hill	1886-Reidsville	1927-Littleton	Lexington
Julian Lee Craft Rumley	1870-Beaufort	1892-Goldsboro	1928-Farmville	Farmville
Francis Bragg McCall	1858-Scotland Co.	1879-Wilson	1928-Laurel-Hill	Gibson
Saul Erastus Mercer	1867-Howardsville	1897-Raleigh	1928-Lumberton	Durham
George Bascom Perry	1851-Chatham Co.	1885-Charlotte	1928-Princeton	Smithfield
Daniel Luther Earnhardt	1854-Salisbury	1878-Charlotte	1928-Durham	Durham
Valerius Addison Royall	1860-Sampson Co.	1903-Goldsboro	1929-Franklinton	Jonesboro
Nathaniel L. Seabolt	1864-Randolph Co.	1890-Wilson	1929-Randolph Co	Randolph Co.
Robert Lee Davis	1870-Warrenton	1895-Eliz. City	1929-Raleigh	Warrenton
James Martin Daniel	1875-Warren Co.	1905-Wilson	1929-Rockingham	Warrenton
Alpheus McCullen	1859-Kinston	1882-Raleigh	1929-Rockingham	Rockingham
E. Franklin Lee	1879-Newton Grove	1924-Wilmington	1930-Durham	Durham
Nereus E. Coltrane	1850-Randolph Co.	1877-Salisbury	1930-Greensboro	Greensboro
Robert William Bailey	1859-Wake Co.	1894-Durham	1930-Raleigh	Raleigh
Eli Caleb Sell	1861-Stanly Co.	1888-New Bern	1930-Wilmington	Wilmington
Eugene Malcolm Snipes	1869-Chatham Co.	1901-Fayetteville	1930-Durham	Durham
Daniel Anderson Watkins	1859-Salisbury	1879-Wilson	1931-Durham	Goldsboro
William Burrous North	1861-York Co., SC	1880-Winston	1931-Edenton	Laurinburg
Roderick Belton John	1859-Marlboro Co., SC	1883-Statesville	1931-Fay/tve	Laurinburg
Solon Ashe Cotton	1869-Montgomery Co	1894-Durham	1931-Sanford	Weldon
William Franklin Galloway	1860-Montgomery Co	1905-Wilson	1931-Burlington	Burlington
Ludolphus Edward Thompson	1855-Orange Co.	1878-Charlotte	1931-Lexington	Lexington
Clark Conrade Alexander	1892-Cottage Grove, TN	1923-Greenville, MS	1932-Clinton	Clinton
Michael Bradshaw	1859-Alamance Co.	1891-Greenville	1932-Durham	Durham
Harry Maurice North	1873-Cleveland Co.	1899-Washington	1932-Raleigh	Laurinburg
Samuel Ernest Wright	1893-Cleveland Co.	1925-Fayetteville	1932-Rocky Mt.	Hickory
Jacob Alexander Lee	1856-Cleveland Co.	1882-Raleigh	1932-Shelby	Shelby
Robah Fidus Bumpas	1850-Greensboro	1871-Charlotte	1933-Los Angeles, CA	Los Angeles
William Bynum Humble	1869-Randolph Co.	1912-Fayetteville	1934-Durham	Burlington
Charles Clary Brothers	1860-Eliz. City	1883-Statesville	1934-Greensboro	Catawba
Bryan Carson Thompson	1864-Moore Co.	1896-Kinston	1934-Norlina	Mt. Gilead
Samuel Thomas Moyle	1864-Chatham Co.	1892-Goldsboro	1934-Salisbury	Salisbury
Thomas J. Dailey	1849-Alamance Co.	1883-Statesville	1935-Deland, FL	DeLand
Carl Anderson Johnson	1885-Holly Springs	1915-Reidsville	1935-Fay/tve	Holly Springs
Benjamin Elijah Stanfield	1876-Leasburg	1904-Henderson	1935-Timberlake	Leasburg
Charles Martin Lance	1870-Buncombe Co.	1903-Goldsboro	1935-Clinton	Clinton
Julian Leward Midgette	1885-Rodanthe	1912-Fayetteville	1935-Rocky Mt.	Norlina
Barzillai C. Allred	1849-Randolph Co.	1883-Statesville	1935-Oxford	Oxford
George Washington Starling	1862-Wayne Co.	1890-Wilson	1935-Durham	Zebulon
Duncan Aja Futrell	1860-Brunswick Co	1884-Wilmington	1935-Wilmington	Town Creek
Robert Elijah Pittman	1867-Lenoir Co.	1911-Kinston	1936-Roxboro	Durham
Robert Houston Broom	1860-Unlon Co.	1889-Greensboro	1936-Ayden	Washington

NAME	DATE & PLACE OF BIRTH	JOINED CONFERENCE	DATE & PLACE OF DEATH	PLACE OF BURIAL
Richard Frank Taylor	1862-Lenoir Co.	1889-Greensboro	1936-Rocky Mt.	Greene Co.
Robert Johnson Lough	1874-Franklin, WV	1922-Raleigh	1936-Norfolk, VA	Rocky Mt.
Leland Leroy Smith	1889-Wayne Co.	1916-Durham	1936-Wayne Co.	Mt. Olive
John Council Wooten	1868-Greene Co.	1898-Eliz. City	1936-Greenville	Greenville
John James Barker	1867-Milton	1888-New Bern	1937-Ahoskie	Ahoskie
Armour David Wilcox	1868-Scioto Co., OH	1906-Rocky Mt.	1937-Durham	Haywood Co.
Thomas Henry Sutton	1862-Sampson Co.	1892-Goldsboro	1937-Faytvlc	Faytvlc
Stephen Abraham Nettles	1859-Summerville, SC	1894-Laurens, SC	1937-Columbia, SC	Manning, SC
William Robert Hardesty	1889-Harlowe	1917-Greenville	1937-Durham	Harlowe
Rufus Bradley	1870-Jackson	1894-Durham	1937-Rocky Mt.	Littleton
Doctor Newby Caviness	1859-Moore Co.	1892-Goldsboro	1937-Raleigh	Raleigh
Walter Grady Pilcher	1888-Schley Co., GA	1910-Winston, GA	1937-Americus, GA	Americus
Andrew Williams Price	1861-Avon	1904-Henderson	1937-Avon	Avon
John Edward Blalock	1884-Albemarle	1910-Eliz. City	1938-Fairmont	Fairmont
Asa Joseph Parker	1867-Hertford Co.	1889-Greensboro	1938-Raleigh	Raleigh
Charles Martyr Hawkins	-Glasgow, MO	1880-Marshall, MO	1938-Laurinburg	Laurinburg
James Henry Frizzelle	1865-Fayetteville	1892-Goldsboro	1938-Wilmington	Wilmington
Jasper Bibb Thompson	1867-Randolph Co.	1890-Wilson	1939-Durham	Randolph Co
Leonidas M. Chaffin	1863-Chatham Co.	1887-Fayetteville	1939-Jonesboro	Jonesboro
Daniel Herndon Tuttle	1857-Caldwell Co	1883-Statesville	1939-Spencer	Smithfield
Nathan Martin Wright	1888-Gibson	1912-Fayetteville	1939-McColl, SC	Durham
John Monroe Wright	1876-Laurel Hill	1905-Wilson	1940-Jackson	Goldsboro
Francis Ernest Dixon	1872-Craven Co.	1899-Oakland, CA	1940-Newport	Lenoir Co.
William Calhoun Merritt	1866-Sampson Co.	1893-Wilmington	1940-Durham	Durham
James Marlon Lowder	1852-Stanly Co.	1887-Fayetteville	1940-Rutherford Coll	Norwood
Herman Theophilus Coley	1913-Stantonsburg	1937-Raleigh	1940-W.Hillsboro	Eureka
Raleigh Alexander Bruton	1863-Montgomery Co	1894-Durham	1940-Greenville	Greenville
Edward Norman Harrison	1880-Granville Co	1905-Wilson	1940-Washington	Nashville
John Bolivar Hurley	1859-Montgomery Co	1883-Statesville	1940-Greensboro	Lexington
Nathan Hunt Daniel Wilson, Jr.	1866-Greensboro	1890-Wilson	1940-	
John Thomas Gibbs	1848-Vance Co.	1874-Raleigh	1940-Danville, VA	Faytvlc
William Henry Townsend	1855-Robeson Co.	1885-Charlotte	1941-High Point	
Frank Mebane Shamburger	1860-Moore Co.	1883-Statesville	1941-Oxford	Oxford
Erastus James Manley Rhodes	1850-Johnston Co.	1875-Wilmington	1941-Bartow, FL	Littleton
Gaston Troy Adams	1864-Cumberland Co	1898-Eliz. City	1941-Sanford	Goldsboro
Hampton McRae Jackson	1860-Dillon Co., SC	1887-Fayetteville	1942-	Raleigh
James Henry Buffaloe	1874-Wake Co.	1902-Wilmington	1942-Marston	Garner
Andrew James Groves	1857-Duplin Co.	1896-Kinston	1942-Sanford	Sanford
Timothy Alexander Sikes	1860-Union Co.	1899-Concord	1943-Wri'tsvleBch	Charlotte
George H. Biggs	1856-Cumberland Co	1909-Raleigh	1943-Star	Wadesboro
David Isham Garner	1892-Randolph Co	1922-Henderson	1943-Mebane	Burlington
John Pickney Bross	1876-Thompson, GA	1903-Sandersville, GA	1943-Norfolk, VA	Raleigh
Walter Herbert Pavy	1882-Stowford Hill, Eng	1906-Sask., Canada	1943-Brunswick Co	Berlin, NH
Francis Boyd Peele	1889-Scotland Co	1922-Raleigh	1943-Durham	Gibson
George Washington Pery	1887-Chatham Co.	1912-Fayetteville	1943-Greenville	Raleigh
Elmer Dewey Weathers	1899-Converse, SC	1927-Raleigh	1943-Weldon	Weldon
Lauder Beamon Pattishall	1883-Cumberland	1914-Wilmington	1944-Pinetops	Pinetops
Euclid Harvey McWhorter	1869-Gaylesville, AL	1891-N. AL Conf.	1944-Raleigh	Raleigh
Neill Beckwith Johnson	1887-Johnston Co	1918-Goldsboro	1944-Raleigh	Garner
David Roscoe Williams	1868-Orange Co.	1910-Meth. Prot. Church	1944-Graham	Burlington
Thurman Gomez Vickers	1887-Durham Co.	1908-Durham	1944-Yuma, AZ	Raleigh
Ernest Golden Overton	1900-Aurora	1924-Wilmington	1944-England	England
John Watson Autry	1872-Cumberland	1906-Rocky Mt.	1944-Wilmington	Fayetteville
James Gabriel Johnson	1861-Wayne Co.	1886-Reidsville	1945-Laurinburg	Laurinburg
William Floyd Trawick	1886-Hoke Co.	1913-Oxford	1945-Faytvlc	RaeFord
James Adolphus Dailey	1868-Alamance Co	1897-Raleigh	1945-Durham	Burlington
Cornelius Blackman Culbreth	1876-Cumberland Co	1908-Durham	1946-Benson	Dunn
Edwin C. Glenn	1858-Randolph Co	1888-New Bern	1946-Greensboro	Greensboro
Rufus Rhodes Grant	1871-Northampton Co	1899-Washington	1946-Columbia	Fairfield
William Towe	1865-Eliz. City	1901-Fayetteville	1946-Rocky Mt.	Rocky Mt.
Whitford Frank Walters	1887-Beaufort Co.	1925-Fayetteville	1946-Pikeville	Goldsboro
Loy Vernon Harris	1899-Montgomery Co	1924-Wilmington	1946-Mt. Gilead	Mt. Gilead
Thomas Stanley Coble	1875-Chatham Co.	1907-New Bern	1946-Durham	Durham
Creasy Kinion Proctor	1889-Durham Co.	1913-Oxford	1946-Oxford	
Eli Baxter Craven	1875-Randolph Co	1905-Wilson	1946-Raleigh	Raleigh
Charlie Lafayette Spencer	1879-Randolph Co.	1906-Rocky Mt.	1946-Asheboro	Durham
James Townsend Stanford	1871-Mt. Tirzah	1899-Washington	1946-Scotland Neck	Northampton Co
Samuel Freeman Nicks	1874-Orange Co.	1903-Goldsboro	1946-Hillsboro	Hillsboro
Charles Lewis Read	1869-Palmer Sprgs, VA	1898-Eliz. City	1946-Durham	
Benson H. Black	1873-Monroe	1897-Raleigh	1946-Durham	Durham
George Lee Reynolds	1873-Montgomery Co	1901-Henderson	1946-High Point	High Point
John Frazier Starnes	1877-Buncombe Co	1907-New Bern	1946-Durham	Durham
Jacob Holt McCracken	1863-Orange Co.	1897-Raleigh	1946-Durham	Durham
Walter Patten	1880-Bridgeville, DE	1909-Raleigh	1947-Louisburg	Chap. Hill
Wesley Frank Craven	1858-Randolph Co	1893-Wilmington	1947-Durham	Durham

NAME	DATE & PLACE OF BIRTH	JOINED CONFERENCE	DATE & PLACE OF DEATH	PLACE OF BURIAL
Oded I. Hinson	1874-Monroe	1906-Rocky Mt.	1947-Durham	Durham
Milton Franklin Hodges	1879-Robeson Co.	1915-Wilmington	1947-Charlotte	Laurinburg
John Cephas Williams	1882-RockinghamCo	1917-Greenville	1947-Fremont	Rockingham Co
Arnold Chester Thompson	1896-Durham	1931-Greenville	1947-Kecoughtan,VA	Durham
Charles Nelson Phillips	1875-Princeton	1915-Wilmington	1947-Wilmington	Wilmington
John Henry Shore	1865-Forsythe Co	1888-New Bern	1948-Person Co.	Person Co.
John Robert Edwards	1889-Chatham Co.	1917-Greenville	1948-RoanokeRapids	SilerCity
Luther Burgess Bridgers	1884-Margaret'vie	1908-Durham	1948-Atlanta,GA	Gainesville,GA
John Compton Humble	1872-Randolph Co	1897-Raleigh	1948-Cambridge,MD	Chatham Co.
Norman Clyde Yearby	1872-Raleigh	1900-New Bern	1948-Smithfield	Smithfield
Jesse David Bundy	1859-Marlboro Co.,SC	1891-Greenville	1948-Faytvie	Laurinburg
James Carson Whedbee	1878-PerquimansCo	1906-Rocky Mt.	1948-Sumter,SC	Sumter
Junius Arthur Martin	1882-Bellefield,VA	1908-Durham	1949-Whiteville	Whiteville
James Marvin Culbreth	1880-Raleigh	1901-Fayetteville	1949-Nashville,TN	Clarksville,TN
Frank Belton Joyner	1901-Spring Hope	1926-Durham	1949-Siler City	Siler City
John William Potter	1852-Bladen Co.	1896-Kinston	1949-Wilmington	Wilmington
Horatio Seymour Blair Thompson	1868-Alamance Co	1893-Wilmington	1949-Seagrove	Asheboro
Benjamin Herriot Houston	1890-Brunswick,GA	1920-Rocky Mt.	1950-Wedon	Smithfield
James Godfrey Phillips	1900-Texas Co.,MO	1921-Hannibal,MO	1950-Durham	Durham
Lloyd Baum Jones	1878-Camden Co.	1905-Wilson	1950-Rocky Mt.	Rocky Mt.
William Joseph Watson	1875-Poquoson,VA	1908-Durham	1950-Raleigh	York Co.,VA
Cicero Harris Caviness	1870-Randolph Co	1899-Concord	1950-Siler City	Chatham Co
Jesse Lee Cuninggim	1870-LenoirInstt	1895-Eliz. City	1950-Nashville, TN	Nashville, TN
Thomas Edward Davis	1864-Wicomico Co.,MD	1888-NY Conf.,MPC	1951-Richmond,VA	Richmond
Guy Hamilton	1891-Atlantic	1915-WNC Conf.	1951-Atlantic	Atlantic
Robert Ernest Atkinson	1869-AL	1902-Wilmington	1951-Richmond,VA	Richmond
Elijah Leroy Stack	1872-Gullford Co	1909-Raleigh	1951-Charlotte	
Conder Parson Jerome	1857-MecklenburgCo	1884-Wilmington	1951-Thomasville	Raleigh
John Wesley Harrell	1870-Nansemond Co,VA	1920-Rocky Mt.	1951-CA	
Neill Malloy McDonald	1876-Robeson Co.	1903-Sandersville,GA	1952-Whiteville	CumberlandCo
Charles Alexander Jones	1869-Moore Co.	1903-Goldsboro	1952-FuquaySprngs	Fuquay Sprngs.
James Williams Sneed	1876-NewHanoverCo	1925-Fayetteville	1952-Wilmington	Wilmington
Samuel Arthur Maxwell	1897-Duplin Co.	1932-Rocky Mt.	1952-Smithfield	Smithfield
Robert Edgar Brown	1894-Coleman,TX	1924-Wilmington	1952-Raleigh	Raleigh
Benjamin Portivant Robnson	1880-CumberlandCo	1905-Wilson	1952-Raeford	Raeford
Louis Thompson Singleton	1877-Roper	1906-Rocky Mt.	1952-Belhaven	Durham
Thomas McMillan Grant	1886-Wilmington	1909-Raleigh	1952-Rocky Mt.	Rocky Mt.
Harley Archie Chester	1900-ConnellySprngs	1925-Fayetteville	1953-Burlington	Alamance Co
William Cecil Jones	1879-Kings Mtn.	1906-Mt. Airy	1953-Greensboro	
Jesse Franklin Usrey	1862-MontgomeryCo	1912-Fayetteville	1953-Wilmington	Evergreen
Edward Hill Davis	1860-Louisburg	1886-Reidsville	1953-FranklinCo	Louisburg
Marvin Earl Tyson	1901-Greene Co.	1943-Rocky Mt.	1953-Carrboro	Farmville
Louis Edward Sawyer	1872-Hyde Co.	1903-Goldsboro	1953-Ransomville	Washington
Marion Timothy Plyler	1867-Iredell Co.	1872-Fayetteville	1954-Durham	Durham
Lemon Harvey Joyner	1863-Franklin Co.	1892-Goldsboro	1954-Sanford	Sanford
Jesse Marvin Ormond	1878-Greene Co.	1910-Eliz. City	1954-Durham	Durham
Frederick Arthur Lupton	1882-Pamlico Co.	1913-Oxford	1954-Greensboro	Graham
Seymour Esmond Mercer	1906-Red Springs	1927-Raleigh	1954-Zebulon	Stantonsburg
Jesse Thomas Draper	1865-NorthamptonCo	1891-Greenville	1954-Warrenton	Warrenton
Orren Wesley Dowd	1875-Goldston	1906-DeerCrk.Lodge,MT	1955-Raleigh	Roxboro
Hary Cleveland Smith	1986-Cleveland Co	1912-Fayetteville	1956-Raleigh	Raleigh
William Alexander Parsons	1872-MontgomeryCo	1889-Meth.Ep.Ch.,GA	1956-Pinebluff	Pinebluff
James Marvin Joliff	1879-PerquimansCo	1923-Eliz. City	1956-Gatesville	Perquimans Co
Ethelbert Lucius Hill	1887-Newport	1914-Washington	1956-Mt.Olive	Mt.Olive
John Wesley Frank	1871-Davidson Co	1897-Meth.Prot.Church	1956-Eliz. City	Eliz. City
William Richard Royall	1873-Clinton	1903-Goldsboro	1957-Hendrsnvie	Hendrsnvie
Edgar Wilson Downum	1885-Harmony	1922-Raleigh	1957-Beaufort	Beaufort
Cecil Bryon Harris	1909-Cedar Island	1940-Wilmington	1957-Biscoe	Atlantic
Preston DeWitt Woodall	1872-Johnston Co.	1899-Washington	1957-Durham	Wilmington
Robert Grandison Lee Edwards	1890-Hookerton	1911-Kinston	1957-Hazelhurst,GA	Raleigh
Daniel Lane, Jr.	1888-New Bern	1913-Oxford	1957-LakeJunaluska	Waynesville
Nathan Bradley Strickland	1878-Johnston Co.	1911-Kinston	1958-Durham	Johnston Co
William Carlisle Walton, Jr.	1918-Memphis,TN	1949-Sanford	1959-NY,NY	Fairmont
Benjamin Franklin Boone	1889-NorthamptonCo	1916-Durham	1959-Fairmont	Fairmont
Harold Glenn Cuthrell	1908-Aurora	1944-Raleigh	1959-Maxton	Maxton
Lucius Saunders Massey	1865-Durham	1891-Greenville	1959-Durham	Durham
Raymond Zenos Newton	1893-Midland City,AL	1927-Meth.Ep.Church	1959-Burlington	Burlington
George Bradbury Starling	1872-Wayne Co.	1898-Eliz. City	1959-Kenly	Fremont
Richard Floyd Munns	1887-Holly Springs	1914-Washington	1959-Raleigh	Raleigh
Benjamin McInnis Williams	1881-Randolph Co	1916-Winston-Salem	1959-Butner	Orange Co.
Hubbard Braxton Porter	1887-Gates Co.	1913-Oxford	1960-Durham	Durham
Ernest Gales Cowan, Sr.	1886-Iredell Co.	1921-Burlington	1960-Durham	Seagrove
Charles Burlington Long	1903-Person Co.	1934-Washington	1960-Parkton	Kinston
Charles Franklin Culbreth	1887-CumberlandCo	1909-Raleigh	1960-CumberlandCo.	Fayt'vie
Carl Anderson Johnson, Jr.	1918-Henderson	1944-Raleigh	1960-Durham	Holly Sprngs

NAME	DATE & PLACE OF BIRTH	JOINED CONFERENCE	DATE & PLACE OF DEATH	PLACE OF BURIAL
Albert Sidney Barnes	1873-Wayne Co.	1896-Kinston	1961-Raleigh	Raleigh
James William Bradley	1871-McDowell Co.	1899-WNC Conf.	1961-Raleigh	Raleigh
Leon Voight Couch	1906-Toms Creek,VA	1943-Rocky Mt.	1961-Goldsboro	Goldsboro
William Lawrence Loy	1889-Snow Camp	1916-Durham	1961-Rowland	Alamance Co.
Harris Lindsay Hendricks	1885-Cartersville,GA	1911-Augusta,GA	1961-Tarboro	Tarboro
William Lemuel Clegg	1902-Cleveland Co	1924-Wilmington	1961-Durham	Durham
Edgar Milton Hall	1872-Fairmont, WV	1918-Goldsboro	1961-Raleigh	Raleigh
John Duncan Asbury Autry	1905-Goodwin	1940-Wilmington	1961-Hamlet	Faytve
James Furman Herbert	1895-Florence,SC	1928-Wilson	1962-Chap.Hill	Chapel Hill
John William Hoyle, Sr.	1868-Cleveland Co	1903-Goldsboro	1962-Durham	Durham
Henry Clay Ewing	1874-MontgomeryCo	1905-Macon,GA	1962-Rockingham	Durham
Robert Lathan Hethcox	1884-MecklenburgCo	1916-Greensboro	1962-Smithfield	Clayton
William Edward Pickett	1931-Durham Co.	1957-New Bern	1963-New Bern	Durham
Omer Clyde Melton	1890-RutherfordCo	1927-WNC Conf.	1963-Clinton	Raleigh
Thomas William Lee	1878-Gates Co.	1912-Fayetteville	1963-Durham	Durham
Roger Emerson Garland	1900-Nashua,NH	1928-Worcester,MA	1963-Ellerbe	Ellerbe
Herman Brandon Baum	1897-PrincessAnneCoVA	1927-Raleigh	1963-Rocky Mt.	Whitakers
Grover Cleveland Kinlaw	1911-Robeson Co.	1942-Wilson	1963-Rockingham	Lumberton
John DeVon Cranford	1893-Davidson Co	1925-Greensboro	1963-Durham	Denton
Marion Charles Henderson	1896-BessemerCity	1925-High Point	1963-Raleigh	Concord
Millard Charles Dunn	1902-MecklenburgCo	1934-Washington	1963-Faytve	Person Co
Van Talmadge Crawford, Sr.	1898-Almerst Co.	1926-Richmond,KY	1963-Danville,VA	Lynchburg,VA
Andrew Jarvis Hobbs	1892-Hertford	1920-Rocky Mt.	1963-Raleigh	Raleigh
Ivey Talmadge Poole	1891-Burke Co.	1915-Wilmington	1963-Durham	Durham
Arthur Louis Green Stephenson	1901-JamesCityCo,VA	1945-Goldsboro	1963-Gaston	Aulander
Hicks Edward Lance	1873-Buncombe Co	1907-New Bern	1964-Waynesville	Buncombe Co
Ralph Baird	1921-Halifax Co.	(Supply Pastor)	1964-Richmond,VA	Gaston
Kirby Cuthbert Formy Duval	1884-Brunswick Co	1909-Raleigh	1964-Durham	Durham
Charles Robert Olson	1893-Chicago,IL	(Supply Pastor)	1964-Manteo	Mann'sHarbor
Robert Samuel Bryan	1929-Henderson	1963-Greenville	1964-Chap.Hill	Ahoskie
Joseph Paul Bartak	1887-Bohemia,Czechos.	1922-Prague,Czechos.	1964-Americus,GA	Shiner,TX
Charles Tinsley Thrift	1879-Oldhams,VA	1905-Danville,VA	1964-Durham	Durham
Edgar Lafayette Hillman	1890-Neshoba Co,MS	1918-Atlanta,GA	1964-Durham	Durham
William Albert Cade	1887-Kipling	1913-Oxford	1964-Raleigh	Raleigh
Leslie Leamon Parrish	1901-Kenly	1937-Raleigh	1965-Durham	Wilmington
Russell L. Dicks	1906-Stillwater,OK	1941-Dallax,TX	1965-Orlando,FL	Orlando
Franklin Swindell Love	1884-Union Co.	1907-New Bern	1965-Durham	Raleigh
Frank Bascum Noblitt	1869-Iredell Co.	1904-Charlotte	1965-Marion	Marion
William Franklin Elliott	1873-Iredell Co.	1900-Greensboro	1965-Charlotte	High Point
Walter Cleveland Benson	1888-Bladen Co.	1915-Wilmington	1965-Clinton	Wilmington
Foster Leroy Jones	1901-Marietta,WV	1930-Parkersburg,WV	1965-Faytve	Faytve
Walter Gaston Farrar	1889-Apex	1919-Wilson	1966-Raleigh	Raleigh
Maynard Orval Fletcher	1882-Nicklessville,VA	1911-Maryville,TN	1966-Washington	Washington
Woodrow Darlington Caviness	1919-Reidsville	1942-Wilson	1966-Ayden	Siler City
Eff David Dodd	1884-Clayton	1912-Fayetteville	1966-Fuquay-Varina	Fuquay-Varina
Joel Walter Dimmette	1884-Wilkes Co.	1918-Goldsboro	1966-Raleigh	Greensboro
Charles Watson Guthrie	1888-Carteret Co	1918-BlueRidgeAtlantic	1966-Eliz.City	Wanchese
William Henry Brown	1874-Louisburg	1902-Wilmington	1966-Durham	West End
William Christian Martin	1882-NorthamptonCo	1907-New Bern	1967-Clayton	Raleigh
Harry Carleton Fraser	1885-Rochester,NY	1917-	1966-Pomona,CA	Arlington,VA
Holland Luther Hale	1927-Vansant,VA	1945-Holston	1967-Roxboro	Richlands
Marvin Young Self	1881-Lincoln Co.	1908-Asheville	1967-Littleton	Littleton
James Joshua Boone	1881-NorthamptonCo	1907-New Bern	1967-Durham	Durham
Robert Wallace Bradshaw	1900-Norfolk,VA	1935-Greenville	1967-Wilson	Wilson
Claud Dalton Nelson	1889-Jacksonville	1936-New Bern	1967-NY,NY	Princeton,NJ
William James Underwood	1880-Roseboro	1925-Fayetteville	1968-Siler City	Bonlee
Eli Carson Maness	1891-Robbins	1917-Greenville	1968-FuquaySprngs	Robbins
William Elmer Howard	1895-Denver	1940-Wilmington	1968-Goldsboro	Goldsboro
William Taylor Phipps	1881-Towson,MD	1907-Brunswick,GA	1968-Pittsboro	Pittsboro
Hiram Kershaw King	1891-Wilmington	1919-Wilson	1968-Durham	Raleigh
Franestin Bardin Brandenburg	1893-St.Matthews,SC	1927-Raleigh	1968-Pinehurst	Richmond Co
Paul Rich Maness	1905-Asheville	1930-Charleston,WV	1968-RoanokeRapids	Rapids
Earl Bowling Edwards	1905-Durham	1930-Greensboro	1968-Biscoe	Durham
Alfred Lory Chaplin	1896-Columbia	1940-Wilmington	1968-Goldsboro	Mt.Olive
Henry Iverson Glass	1882-Caswell Co.	1914-Washington	1968-Kinston	Washington
John Andrew Tharpe	1886-Iredell Co.	1911-Rowland	1969-Raleigh	Flay
Jackson Lafayette Smith	1876-Concord	1916-Gastonia	1969-Durham	Hillsborough
Ollie Victor Elkins	1908-Normandy,TN	1934-Bluefield,WV	1969-Pinehurst	Raeford
Frank Eugene Berry	1924-Oxford	1959-LakeJunaluska	1969-Greenville	Durham
Carlos Owen Gardner, Sr.	1905-Tampa,FL	1931-Lynchburg	1969-Holly Hill,SC	Holly Hill
Isawo Tanaka	1890-Hokkaido,Japan	1924-Kobe,Japan	1969-Durham	Durham
Louie Arrington Lewis	1912-Marshallberg	1932-Blue Ridge	1969-Marshallberg	Marshallberg
Ralph Eugene Fowkes, Jr.	1928-Blufffield,WV	1948-Charleston,WV	1969-Columbus,OH	Durham
Ernest Roy Clegg	1891-Chatham Co	1919-Wilson	1970-Durham	Chatham Co.
Albea Swindell Parker	1918-Magnolia	1914-Washington	1970-Greensboro	Raleigh

NAME	DATE & PLACE OF BIRTH	JOINED CONFERENCE	DATE & PLACE OF DEATH	PLACE OF BURIAL
Henry Gibbons Ruark	1908-Wilmington	1932-Rocky Mt.	1970-Durham	Laurinburg
Carl Kenneth Wright	1906-Boaz,AL	1934-Oneonta,AL	1970-Atlantic	Atlantic
Robert Lee Vickery	1899-Franklin Co.,GA	1928-Winston-Salem	1970-Hamlet	Rockingham
Herman Nathan Ward, Sr.	1919-Columbus Co	1957-New Bern	1970-Whiteville	Columbus Co.
Walter Russell Johnson	1912-Alamance Co	1951-Wilmington	1970-AlamanceCo	Burlington
Robert Nicholson Fitts	1881-Warren Co.	1912-Fayetteville	1971-Oxford	Warrenton
John Calvin Harmon	1876-Cleveland Co	1907-Salisbury	1971-Durham	Apex
Paul Henry Fields	1899-Carthage	1927-Raleigh	1971-Winston-Salem	Greensboro
Virgil Nathaniel Moore	1903-Wilkesboro	1958-Wilson	1971-Winston-Salem	Seven Springs
Edward Morton McLeod	1880-Richmond Co	1923-Laurinburg	1971-Laurinburg	Laurinburg
Leon Crawford Larkin	1894-Carthage	1918-Goldsboro	1971-Waynesville	Sanford
Dwight Alton Petty	1889-Chatham Co.	1918-Goldsboro	1971-Rose Hill	Rose Hill
French R. Lowry	1869-Robeson Co.	1919-Troy	1971-Durham	Pembroke
John Franklin Casey	1914-Stonewall	1965-Raleigh	1971-Greenville	New Bern
Robert Leroy Jerome	1901-Gatesville	1925-Fayetteville	1971-Southern Pines	Smithfield
Ira Amos Friend	1892-Kernersville	1937-Thomasville	1971-Montclair,NJ	Winston-Salem
Walter Luther Dawson, Jr.	1900-Statesville	1921-High Point	1972-BennettsvilleSC	Greensboro
Benjamin Owsley Merritt	1884-Sampson Co.	1917-Greenville	1972-Raleigh	Raleigh
Morris Lyman Husted	1898-Tarrytown,NY	1923-Wheeling,WV	1972-Durham	Raleigh
Harold DeForest Minor	1925-Lake City,IA	1950-Davenport,IA	1972-Nashville, TN	Nashville
Charles Edward Vale, Jr.	1908-Wilmington	1933-Durham	1973-Sanford	Spartanburg,SC
Isaac Shirley Richmond	1896-Martin Co.,KY	1918-Logan,WV	1973-Kinston	Pinetops
William Graham Lowe	1887-Windsor	1914-Washington	1973-Durham	Aurora
George Hart Tyson	1924-Pitt Co.	1952-Burlington	1973-Durham	Carboro
Jakie Locklear, Jr.	1912-Robeson Co	1969-Chapel Hill	1973-Atlanta,GA	Robeson Co.
Harris Freo Surratt	1890-Jackson Hill	1917-Mebane	1973-Lexington	Denton
Louis DeMaro Hayman II	1885-Kitty Hawk	1910-Eliz.City	1973-Durham	Beaufort
Hersey Everett Spence	1882-South Mills	1907-New Bern	1973-Durham	Durham
Ernest Creasy Durham	1888-Chatham Co.	1913-Oxford	1974-Raleigh	Raleigh
Etheridge Merrell Rhiner	1922-Godwin	1960-Rocky Mt.	1974-Smithfield	Dunn
Mack Donald McLamb	1886-Brunswick Co	1923-Eliz.City	1974-Sanford	Rockingham
Ralph D. Wellons	1891-Needmore,IN	1918-Marsadbad,India	1974-Durham	Durham
Lester Archie Tilley	1903-Orange Co	1929-Kinston	1974-Raleigh	Raleigh
Howard Peterson Powell	1897-Clinton	1924-Greensboro	1974-Raleigh	Raleigh
James William Gamble	1910-Easley,SC	1943-Charlotte	1974-Richmond,VA	
James Herbert Miller, Sr.	1889-Hertford	1912-Fayetteville	1974-Durham	Hertford
Carl Webster Barbee	1904-Spring Hope	1929-Kinston	1974-Clinton	Clinton
Key Wesley Taylor	1907-Charleston,AR	1940-Wilmington	1975-Louisburg	(cremation)
Lawrence Adams Watts	1894-Lynchburg,VA	1923-Eliz.City	1975-Concord	Greenville
Charles Thomas Rogers, Sr.	1881-Newport	1906-Rocky Mt.	1975-Tarboro	Newport
John Cline	1892-Belwood, NC	1917-Western NC	1975-Durham	Carthage
William Stanley Potter	1904-Stet,MO	1924-MO Conf.	1975-Sanford	Sanford
Harold Reynolds Beede	1905-Exeter,NH	1929-New Eng.Conf.	1975-Raleigh	Raleigh
Russell Horton Caudill	1901-Helton	1931-Asheville	1975-Fuquay-Varina	Fuquay-Varina
Chancie DeShield Barclift	1902-Durant'sNeck	1925-Fayetteville	1975-Durham	Perquimans Co.
Graham Stanford Eubank	1909-Maysville	1935-Wilmington	1976-Fayetteville	Fayetteville
Daniel Edwin Earnhardt	1892-NC	1916-Durham	1976-Edenton	Durham
James William Griffis, Jr.	1936-Yazoo City,MS	1959-Wilmington	1976-OK	Yazoo City,MS
James Russell Hailey	1914-Spray	1952-Burlington	1976-Rocky Mt.	
Marquis Wood Lawrence	1902-Statesville	1929-Kinston	1976-Waynesville	Durham
Pearce Hudson Layfield	1916-Pine Mtn.,GA	1954-Raleigh	1976-Raleigh	Waynesville
Ivey James Wall, Jr.	1938-Pitt Co., NC	1962-Kinston	1977-Edenton	Vanceboro
Howard Braxton Harrell	1934-Martin Co.	1961-Durham	1977-Hobgood	Hamilton
William Vogel McRae	1878-Anson Co.	1908-Durham	1977-Durham	McFarlan
James Hillary Bryant	1931-Sampson Co.	1958-Wilson	1977-Turkey	Clinton
Doctor Fuller Lowry	1881-Robeson Co.	1913-Walkertown	1977-Pembroke	Pembroke
Jack Ward Page	1911-Dillon Co.,SC	1938-Eliz.town	1977-Rowland	Rowland
Carlos Poynor Womack	1905-Berryville,AR	1930-Henderson	1977-Southern Pines	Durham
William Carson Lewis	1916-Old Dock	1963-Greenville	1977-Rockingham	Rockingham
David Wayland Charlton	1897-Dillwyn,VA	1944-Raleigh	1978-Goldsboro	Goldsboro
Carroll Howell Beale	1902-SouthamptonCoVA	1948-Norfolk,VA	1978-Norfolk,VA	Franklin,VA
Howard Harrell Cash	1903-Logan Co.,OH	1926-Doweltown,TN	1978-Marshallburg	Marshallburg
Charles Wesley Wooten	1924-Wayne Co.	1954-Raleigh	1978-Pinehurst	Pikeville
Cicero Redmon Etheridge	1912-Wilson Co.	1973-Fayetteville	1978-Turkey	Wilson
Ernest Edwin Edmond	1896-Arnot,PA	1922-Gibbsboro,NJ	1978-Lakeland,FL	Lakeland
William Smith Davenport	1916-Mackeyes	1956-Greenville	1978-LaGrange	Mackeyes
Harvey Lowry, Sr.	1927-Robeson Co.	1971-Fayetteville	1978-Pembroke	Pembroke
William Kenneth Barrs	1913-Miami,FL	1937-Raleigh	1978-SanAntonioTX	Miami,FL
George Nelson Moore	1899-South Jersey	1921-New Jersey	1978-Vero Beach,FL	FL
Robert Mitchell Drew, Sr.	1924-Ridgeland,SC	1960-Rocky Mount	1979-RoanokeRapids	Ridgeland,SC
Leon Russell	1905-Waynesville	1930-Henderson	1979-Waynesville	Waynesville
James Marvin Carroll	1891-Columbus Co	(Local Pastor)	1979-Lumberton	Whiteville
James David Jones	1921-CumberlandCity	1963-Greenville	1979-Wilmington	Wilmington
Pliny Foster Newton	1897-Dade City, AL	1925-Bonne Terr,MO	1979-Graham	Graham
Hiram Earl Myers	1889-Wadesboro	1915-Wilmington	1979-Durham	Durham

NAME	DATE & PLACE OF BIRTH	JOINED CONFERENCE	DATE & PLACE OF DEATH	PLACE OF BURIAL
Daniel Monroe Sharpe	1884-Alamance City	1920-Salisbury	1979-Durham	Raleigh
David Milton Lewis	1911-Hertford	1948-Greenville	1979-Perquimans City	Perquimans
George A. Davis	1916-Alamance City	1963-Greenville	1980-Alamance Co	Alamance Co
Worth Bagley Cotton	1910-Red Springs	1935-Wilmington	1980-Mt. Gilead	Mt. Gilead
John Armstrong Russell	1888-Montgomery City	1914-Washington	1980-Troy	Shiloh
Horace Carroll Jones	1891-Graves Co., KY	1925-Griffin, GA	1980-Raleigh	Raleigh
George Badger Eubanks	1926-Lenoir Co.	1974-(transfer)	1980-Morehead City	Trenton
Bernard Talmage Hurley	1883-Montgomery Co.	1910-Elizabeth City	1980-Durham	Red Springs
Forrest W. Pursley	1898-WV	(Local Pastor)	1980-Hamlet	Scotland Co.
Burrell Duke Critcher	1894-Nash Co.	1925-Fayetteville	1980-Raleigh	Raleigh
John Henry Parrish	1906-Raeford	1954-Raleigh	1980-Wilmington	Fayetteville
Clyde Pruitt Pearce, Sr.	1907-Franklin Co.	1964-Burlington	1980-Raleigh	Youngsville
Horace Stanford Garris	1910-Grifton	1955-Fayetteville	1980-Warsaw	Smithtown, NY
Dwight Lang Fouts	1899-Thomasville	1934-Washington	1981-Lexington	Lexington
Horace Gilbert Quigley	1920-Edgecombe Co.	1957-New Bern	1981-Chapel Hill	Williamston
James Michael Brown, Jr.	1934-Robeson Co.	(Local Pastor)	1981-Fayetteville	Shannon
Allen Clarence Lee	1903-Dunn	1932-Rocky Mount	1981-Lumberton	Dunn
John Oglesby Long	1892-Columbus Co.	1920-Rocky Mount	1981-Apex	Apex
Jesse Herbert Lanning	1894-Tyro	1917-Asheville	1981-Linwood	Bethel Cemetery
Leon McGowan Hall	1889-Onslow Co.	1916-Durham	1981-Durham	Durham
Harry Lee Rogers	1912-Magnolia	1939-Fayetteville	1981-Raleigh	Swift Creek
Rufus Miles Smithson, Jr.	1935-Tyner	1969-Fayetteville	1981-Elizabeth City	High Point
Alonzo Lee Reynolds	1907-Tyrell Co.	1950-Kinston	1981-Kittrell	Plank Chap. Cem
Frank Donald Salmon	1920-Ashland, KY	1954-Richmond, KY	1981-Shalotte	Shalotte
Andy Burgon Falls, Jr.	1921-Kings Mtn.	1966-Rocky Mount	1981-Columbus Co.	Kings Mountain
Orville William Watson	1917-Castlewood, VA	1959-(transfer)	1982-Princeton, WV	Princeton, WV
Paul Carruth	1918-Tyler, MS	1942-Wilson	1982-Fayetteville	Raleigh
Edward Carson Batchelor	1921-Whiteville	(Local Pastor)	1982-Brunswick Co.	Whiteville
Shirley Judge Starnes	1893-Fort Mill, SC	1923-Elizabeth City	1982-Burlington	Burlington
Baxter Boone Slaughter, Sr	1883-Roxboro	1912-Fayetteville	1982-Durham	Durham
Smith Jameson Jones	1929-Winchester, KY	1981-(transfer)	1982-Durham	(cremation)
Robert Grady Dawson	1900-Rockingham Co.	1927-Raleigh	1982-Durham	Henderson
Joe Clyde Dunn	1914-Pinetops	1967-Goldsboro	1982-Wilson	Pinetops
LaFon Carpenter Vereen	1920-Latta, SC	1943-Rocky Mount	1982-Durham	Lemon Springs
William Carleton Wilson	1900-Hillsborough	1926-Durham	1982-Durham	Raleigh
William Alton Tew	1907-Goldsboro	1933-Durham	1982-Durham	(cremation)
Eugene Carson Crawford	1896-Orange Co.	1925-Fayetteville	1983-Durham	Orange Co.
Samuel Lloyd Townsend	1912-Robeson Co.	1940-Laurinburg	1983-Laurinburg	Pin. Gr.-Maxton
Hubert Richard Ashmore	1895-Williamston, SC	1925-Fayetteville	1983-Durham	(cremation)
Jonathan Charles Hill	1911-Rutherford Co.	(Local Pastor)	1983-Siler City	Concord
Walter Conn Ball	1898-Warren Co.	1924-Wilmington	1983-Asheville	Asheville
Oscar Mattison Graham	1920-Robeson Co.	1944-Lenoir	1983-Maxton	Laurinburg
William Lawrence Freeman	1916-Greensboro	1941-Durham	1983-Durham	(cremation)
Wade Allen Mullikin	1919-Anderson, SC	1964-Burlington	1983-Wilson Co.	Wilson
Lawrence James Bridges	1922-Rocky Mount	1951-Wilmington	1983-Bladen Co.	Durham
Allen Patterson Brandley	1894-Iredell Co.	1918-Greensboro	1983-Burlington	Burlington
Robert Stewart Brodie	1917-Motherwell, Scot.	1952-Burlington	1983-Greensboro	Arcola
Nicholas Theodore Cucare	1915-Belleue, OH	1976-Fayetteville	1983-Lumberton	Lumberton
Martin Reed Chambers	1895-Obion Co., TN	1919-Memphis, TN	1984-Winston-Salem	Bahama
James Franklin Sawyer	1904-Elizabeth City	1943-Charlotte	1984-Dewark, DE	Elizabeth City
David Arthur Clarke	1893-Thomasville	1917-Greensboro	1984-Bahama	Bahama
George Dilworth Pappendick	1934-Halifax Co.	1978-Fayetteville	1984-Graham	Troy
Joyce Virgil Early	1910-Cleveland Co.	1934-Washington	1984-Rockingham	Rockingham
Crawford Bryant Hicks	1919-Vance Co.	1965-Raleigh	1984-Columbus Co.	Lake Waccamaw
James Hector McCallum	1918-Robeson Co.	1942-Greensboro	1984-Fayetteville	Rockfish
Joe Cephus Shore	1912-Randolph Co.	1962-Kinston	1984-Graham	Alamance Co.
Robert Marriner Gradeless	1908-Belhaven	1957-New Bern	1984-Belhaven	Belhaven
Leon Warren Ross	1903-New Jersey	1956-Greenville	1984-Rocky Mount	Elon, VA
Lloyd Crawley Brothers	1893-Elizabeth City	1919-Wilson	1984-Torrence, CA	San Pedro, CA
William Norman Vaughan	1895-Scotland Neck	1922-Raleigh	1984-Durham	Richmond, VA
Earl Ray Meekins	1900-Stumpy Point	1953-Durham	1984-Manteo	Manteo
Carey Houston Brigman	1926-Richmond Co.	1970-Fayetteville	1984-W. Onslow Bea.	Sneads Ferry
Willis Roswell Stevens	1907-Wendell	1935-Wilmington	1984-Smithfield	(cremation)
Fred John Duplisses	1908-Chesterfield, MA	1954-Raleigh	1985-Kenly	Kenly
Alan De Leon Gray	1908-Brighton, AL	1941-Durham	1985-Beaufort	Beaufort
John Daniel Long	1910-Orange Co.	1970-Fayetteville	1985-Kinston	Mebane
Francis George Bryans	1912-Buffalo, NY	(Local Pastor)	1985-Kinston	Kinston
Gordon Talmage Hanford	1934-Burlington	1984-Fay'tve (AM)	1985-Greenville	Liberty
William Lewis Maness	1890-Moore Co.	1915-Wilmington	1985-Durham	Robbins
Arthur Leo Thompson	1900-Camerson	1928-Wilson	1985-Southern Pines	Southern Pines
Nicholas Warnum Grant	1912-Garysburg	1936-New Bern	1985-Greensboro	Raleigh
Edgar Fraser Seymour	1917-Knoxville, TN	1970-Greenville (AM)	1985-Atlantic	Atlantic
Rembert Charles Hamilton, Jr.	1919-Clout, SC	1960-Rocky Mount	1985-Wilmington	Wilmington
Millard Whitfield Warren, Sr.	1904-Blounts Creek	1931-Greenville	1985-Durham	Durham
Ishmael Jennings Strawbridge	1901-Martin Co.	1929-Kinston	1986-Winston-Salem	Winston-Salem

NAME	DATE & PLACE OF BIRTH	JOINED CONFERENCE	DATE & PLACE OF DEATH	PLACE OF BURIAL
Talton Johnson Whitehead	1906-Alamance Co.	1939-(transfer)	1986-Burlington	Alamance Co.
Edgar Ralph Shuller, Sr.	1900-Franklin Co.	1930-(transfer)	1986-Durham	Southport
Ernest Hadley Overman, Sr.	1913-Smithfield	(Local Pastor)	1986-Chesapeake,VA	Raleigh
Richard Charles Hill	1929-Smithfield	1972-Durham (AM)	1986-New Bern	Johnson Co.
James Graham White, Jr.	1928-Chaflotte	1952-Burlington	1986-Chapel Hill	Carrboro
Edgar Beauregarde Fisher	1903-Clayton	1928-Wilson	1986-Durham	Burlington
Jabez Paul Pegg	1902-Guilford Co.	1927-Ashboro	1986-Rockingham	Kernersville
Wilford Denny Wise	1916-Dare Co.	1959-Wilmington	1986-Fayetteville	Manteo
Buell Elden Bingham	1900-Asheboro	1947-Elizabeth City	1987-Raleigh	Guilford Co.
William Francis Elliott	1900-Rockville, SC	1960-Fayetteville	1987-Lumberton	Lumberton
John Thomas Mades, Jr.	1919-Maysville	1946-Henderson	1987-Roanoke, VA	Roanoke
Ralph Henry Lewis	1899-Arkansas	1935-(transfer)	1987-Rockingham	Rockingham
John Bascom Hurley	1892-Montgomery Co.	1917-Greenville	1987-Fayetteville	Fayetteville
Charles Everette Price, Jr.	1923-Gastonia	(Local Pastor)	1988-Gastonia	Gastonia
Franklin Odell Walker	1926-Randolph Co.	1955-Fayetteville	1988-Clinton	(cremation)
Gregory Allen Howard	1958-Ft. Benning, GA	1983-Fayetteville	1988-N. Wilkesboro	Fayetteville
Cuyler Freeman Heath	1900-Midway, TX	1928-Wilson	1988-Madisonville TX	Clinton
Cuyler Filmore Coble	1911-Guilford Co.	1936-Albemarle	1988-Fayetteville	Greensboro
Wade Hawkins	1905-Ft. Worth, TX	1970-Greenville	1988-Durham	(cremation)
Haywood Lee Martin	1922-Rich Square	1972-Durham (AM)	1988-Roper	Rich Square
Howard Emory Anderson III	1960-Wilmington, DE	1984-Fayetteville	1988-Moore Co.	Moore Co.
George Wood Blount	1896-Wilson Co.	1932-(transfer)	1988-Raleigh	Raleigh
John Everette Wood	1919-Roanoke Rapids	1961-Durham	1988-Henderson	Vance Co.
Clarence Renneker Breedin, Jr.	1909-Manning, SC	1957-New Bern	1988-Roanoke Rapids	Littleton
Adrian Ernul Brown, Sr.	1892-Greenville	1922-Raleigh	1988-Greenville	Greenville
Shelley Abbey Fogleman	1956-Troy, OH	1981-Fayetteville	1988-Brunswick, GA	Aberdeen
Vance Allen Lewis	1912-Carteret Co.	1938-(transfer)	1988-Sea Level	Marshallburg
Jesse Thomas Fisher, Sr.	1901-Vance Co.	(FTLP)	1989-West Union, SC	Henderson
Foster Lee Reynolds	1933-Lamar, SC	(FTLP)	1989-Salter Path	Salter Path
Leon (Dick) Lewis, Jr.	1930-Wayne Co.	(FTLP)	1989-Pikeville	Pikeville
Janadus Doane Stott	1898-Bailey	1926-Durham	1989-Greensboro	Greensboro
Hyder Ferguson Crawley	1914-Halifax Co.	1989-Rocky Mount	1989-Roanoke Rapids	Halifax Co.
Raymond Gardner Gurley	1916-Princeton	(PTLP)	1989-Durham	Princeton
Leonard Truman (Ted) Wilson	1925-Oxford	1962-Kinston	1989-Hamlet	(cremation)
Oscar Shelton Williams	1905-Elizabeth City	1959-Wilmington	1989-Belhaven	Bath
Harvey Laudis Davis	1899-Robbins	1922-Raleigh	1989-Durham	Littleton
Nelson Pate Edens, Sr.	1900-Roland	1925-Fayetteville	1989-Clinton	Clinton
James Robert Regan, Sr.	1902-Robeson Co.	1942-Wilson	1989-Fayetteville	Fayetteville
George McCrea Marsh, Jr.	1933-Renovo, PA	1976-Fayetteville (AM)	1989-Carteret Co.	Carteret Co.
Henry Arthur Phillips, Jr.	1934-N. Tazewell, VA	1956-Greenville	1989-Burlington	(cremation)
Charles Graham Nickens	1917-Mt. Olive	1950-Kinston	1989-Goldsboro	Goldsboro
Carlton Ray West	1923-Bachelor	1964-Burlington	1989-Beaufort	Beaufort
Edward Franklin Smith, Jr.	1920-Cheraw, SC	1946-Henderson	1990-Lumberton	(cremation)
Offie Lemuel Hathaway	1905-Wilson Co.	1929-Kinston	1990-Durham	Raleigh
Richard Thomson Commander	1923-Florence, SC	1950-Kinston	1990-Cary	Raleigh
Madison Ward Maness	1904-Moore Co.	1933-Durham	1990-Fayetteville	Fayetteville
David Morrill Tyson	1916-Greene Co.	1958-Wilson	1990-New Bern	New Bern
Jasper Ezell Garlington	1912-Pollock, LA	1936-New Bern	1990-Clinton	Clinton
William Robert King	1923-Sneads Ferry	(FTLP)	1990-Sneads Ferry	Sneads Ferry
Melvin Ray Miller	1905-Pottawatomie Co., OK	1945-Goldsboro	1990-S. Portland, ME	S. Portland, ME
James Braxton Speight, Jr.	1928-Sunbury	1954-Raleigh	1990-Fayetteville	Suffolk, VA
William Miller Howard, Jr.	1908-Davie Co.	1930-Albemarle	1991-Durham	Elm City
Walter Everett Smith	1901-Deep Run	(FTLP)	1991-Fayetteville	Fayetteville
John Jesse Rudin II	1910-Galesville, IL	1946-Henderson	1991-Durham	(cremation)
Lionel Clyde Swink	1917-Ellerbe	1967-Goldsboro	1991-Sea Level	Rockingham
Robert Leroy Wilson	1925-Luzerne Co., PA	1972-Durham	1991-Durham	(cremation)
David Laughlin Moe	1915-China	1957-(transfer)	1991-Long Beach	Holden Beach
James Grayson Snypes	1923-Goldsboro	1965-(transfer)	1991-Goldsboro	Goldsboro
William Herbert Farmer, Sr.	1922-Duplin Co.	1974-Fayetteville (AM)	1991-Goldsboro	Goldsboro
Clarence Poe Morris	1911-Fallston	1932-Burlington	1992-Burlington	Burlington
Leon Elwood Hill	1945-Smithfield	1975 (AM)	1992-Montgomery, AL	Goldsboro
Elwin Harrell Measamer	1904-Union Co.	1930-Henderson	1992-Durham	(cremation)
Joseph Junior Grimes	1924-Duplin Co.	1966-Rocky Mount	1992-Halifax	Roanoke Rapids
Ermit Carnelia McCall	1922-Anderson, SC	1976-Fayetteville (AM)	1992-Grandy	Pickens, SC
Jere Alton Rouse	1931-Lenoir Co.	(FTLP)	1992-Greenville	Kinston

HONORED DEAD OF METHODIST PROTESTANT CHURCH

NAME	ORDAINED	DATE	NAME	ORDAINED	DATE
William Bellamy		1846	G. E. Hunt		1926
James Hunter		1831	W. C. Hammer	1868	1909
Albritton Jones		1845	Henry Lewallen		
William Price		1832	Jordon Rominger		1872
Asa Steeley			D. A. Highfill	1874	1927
Thomas Steeley			T. T. Ferree, M.D.	1875	1904
Alexander Albright		1843	John G. Whitfield, D.D.		1879
Henry Bradford		1843	W. W. Arnick	1874	1907
Jesse H. Cobb			R. R. Hanner		1899
Isaac Coe			S. Simpson, D.D.	1879	1912
John Coe		1852	P. D. Moore		
Richardson Davidson		1845	G. W. Bowman		1908
Caswell Drake		1861	D. A. Fishel	1879	1933
Alson Gray, D.D.			W. P. Martin		1929
Joshua Swift			J. H. Totten		1905
Swain Swift		1831	J. M. Wood		1881
William Blair			I. I. York		1925
Jack Moore		1840	J. E. Hartsell		1912
Christine Allen			John N. Garrett	1882	1912
Thomas Y. Cook			W. L. Harris	1888	1910
James Hunt		1848	W. F. Kennett	1887	1933
Travis Jones			J. H. Moton	1887	1929
Samuel J. Harris		1839	J. W. Simpson		1893
Alexander Robbins		1868	W. E. Swain, D.D.	1884	1923
John F. Speight		1860	J. F. Dosier	1885	1928
Wm. H. Wills, D.D.	1835	1889	E. A. Plyler	1888	1912
Joseph Holmes			W. T. Totten	1885	1937
H. A. Burton			W. A. Bunch	1888	1907
Thomas L. Carter			C. A. Cecil	1889	1921
James Deans			S. A. Cecil		1896
Arrington Gray		1846	C. L. Whitaker, D.D.	1888	1926
John Lambeth		1846	A. L. Hunter	1894	1938
Ira E. Norman		1857	W. R. Lowdermilk	1900	1917
Robert R. Prather		1881	J. H. Stowe	1893	1927
C. F. Harris, D.D.	1846	1896	G. F. Millaway	1893	1939
John Hinshaw		1868	C. E. M. Raper	1895	1915
John Paris, D.D.		1883	W. C. Lassiter	1893	1923
B. L. Hoskins		1860	W. F. Ohrum		1892
A. C. Harris, M.D.	1847	1889	C. C. Stuart		1892
J. L. Michaux, D.D.		1898	Wm. D. Fogleman	1897	1914
G. A. T. Whitaker	1842	1885	J. L. Giles	1867	1911
W. J. Ogburn		1860	C. H. Whitaker	1896	1935
A. W. Lineberry, D.D.		1899	D. A. Braswell	1893	1927
Andrew Pickens		1860	J. R. Walton		1897
Joseph Causey		1878	J. F. McCulloch, D.D.	1893	1934
J. W. Heath		1913	E. G. Lowdermilk	1898	1935
R. R. Michaux		1899	J. H. Bowman	1899	1926
John Gordon		1862	J. H. Gilbreath		
John C. Forbis		1862	G. W. Holmes	1903	1938
R. W. Pegram		1885	J. T. Turner		1911
R. H. Wills		1891	C. J. Edwards	1907	1933
J. C. Dean		1890	T. A. Williams	1908	1937
J. R. Ball		1893	L. H. Hatley	1912	1915
S. P. J. Harris		1889	R. S. Troxler	1910	1938
W. C. Kennett		1925	L. W. Geringer, D.D.	1913	1934
W. McB. Roberts		1867	J. B. O'Briant	1917	1930
N. R. Fail		1866	J. W. Hulin	1919	1934
H. W. Peebles	1862	1892	J. W. Quick	1924	1926
C. A. Pickens		1908	N. Brittain	1925	1930
J. S. Dunn	1868	1908	M. P. Chambliss	1926	1934
John L. Swain		1880	R. E. Andrews	1914	1932
A. L. Laughlin		1886	C. W. Saunders	1931	1934

**Conference Legislation,
Reports, Resolutions,
and Petitions**

SECTION V



A. LEGISLATION

CHILDREN, TASK FORCE ON

For too long eastern NC has turned its back on far too many children who silently suffer. We have all heard in the last few years the distressing news of infant mortality rates in NC. And that is only a "tip of the iceberg," so to speak. Children are perishing in the streets; children are being abused and/or neglected in residences we dare to call "home;" teenagers are starting families they are not ready to deal with; youth are dropping out of school at an alarming rate. Some deal with our neglect in resentful ways; some commit suicide. And the child/youth suicide rate in NC is on the rise.

The Task Force on Children began our work compiling information and exploring ways in which the NC Conference might take a stand and make a difference for the children who suffer in our midst. Our membership covers a wide variety of interests in work with children: child care, health care, Christian education, social work, pastoral care. We have incorporated both data and personnel resources of the NC Child Advocacy Institute and take great pride in the work and concern that the Methodist Home for Children, Inc. has shared with us.

Our study has shown undeniably that our Annual Conference houses the majority of children living in poverty. Because women now make up about half of the state's work force, quality and affordable child care is a growing necessity. We have found without surprise that eastern NC is largely rural, but unfortunately we have also found that rural people are over-represented among the poor, the unemployed, the under-employed, the poorly housed and the poorly educated. It will not surprise you to know that poverty is the most powerful factor in the quality of a child's life. Affordable and quality child care is, therefore, a major concern.

The WNC Conference has, in the past several years, addressed these issues with glowing success. Through the placement of Ethel Carr as a child care consultant - on behalf of both the annual conference and the Methodist Home for Children - child care within the conference has grown, both in numbers and quality, by leaps and bounds. Through her ministry local churches have found new avenues of ministry made possible that before they could only dream of. Through her ministry the Methodist Home for Children has boosted its contact with and service to the local churches. What a difference a vision and a focus can make!

Our wading through what seemed to be endless statistics has shown us that eastern NC is in dire need of this kind of vision and focus for the sake of our children. We cannot let this word fall on deaf ears. We cannot let children - who cannot vote, cannot speak for themselves, cannot lobby for their rights - continue to suffer without making an effort to ease their pain.

The year has passed all too quickly to act on needs of such immense proportions. While we have spent the year hard at work, we have found that problems which are the result of years of neglect and side-stepping cannot be handled "overnight." Because of the magnitude of the issues, we would recommend to this Annual Conference that the Task Force on Children be continued until the 1993 session of this conference and be charged to do the following:

1. Pursue with the Methodist Home for Children funding for an Outreach Coordinator for Local Church Children's Ministries beginning January 1, 1993. This conference might make this a cooperative effort by asking The Council on Finance and Administration to increase their line item for Methodist Homes for Children by 50% of the cost of the new position for 1993. The Conference financial commitment to this position could then be decreased to 35% in 1994, 20% in 1995 and phased out completely in the 1996 budget.

2. Work with the Methodist Home for Children, Inc. to ask Duke Endowment's Child Care Division for seed money over a three year period to help get this underway.
3. Seek assistance from the Bishop and Cabinet to work with us in getting a request to Duke Endowment Rural Church Division to establish one or two districts as pilot project sites for establishing new or expanded childcare programs in a few rural churches.
4. Distribute questionnaires through the 1992 Charge Conference "Brown Bags" to each local church to help evaluate the willingness and interest of churches in new or expanded day care programs. The Task Force will begin to assist a small number of local churches with child care consultation using funds already made available by the Council on Finance and Administration.
5. Complete a resource booklet to be distributed to each local church which would be valuable for the church in considering and meeting the needs of children.

In recommendations to the local church, the task force encourages local churches to take care in identifying a Children's Age Level Coordinator who will lift up the needs of children both within the church and community-wide. Once specific needs have been identified, they should be shared with the Council on Ministries/Administrative Council. We would encourage Church and Society to consider sponsoring at least one special program each year to address contemporary challenges of children such as divorce, child abuse, parental unemployment, "hurried child syndrome," teen pregnancy prevention, drug abuse. The Family Life Coordinator/Committee of the local church might consider supporting family life by encouraging such things as a family night at home, intergenerational programs, adopt-a-grandparent from the church family, and parenting skills/nurture classes or groups. Local church trustees certainly might encourage the church to consider ways to become a community center for children by opening the doors during non-Sunday traditional times for programs such as scouting, preschool, after-school and/or day care, tutorial assistance, summer vacation camp, or workplace day care partnership. Health and Welfare might be attuned to the health care of children by encouraging the church to provide services such as prenatal care transportation, vision screening volunteers, first aid classes for baby-sitters and/or health insurance scholarship. The Supportive Community section of UMW, in conjunction with Campaign for Children, might consider involvement with foster care parenting, volunteer emergency foster care, a women/children's "safe house" and/or emergency crisis center or grants for start up expenses for child care in homes.

The needs of children in this annual conference are immeasurable. Jesus reprimanded his disciples when they refused to let the children come to him. We have an opportunity to not only lead the souls of more children to our Savior, but to make this physical life worth living for them as well. Budgets are tight now, but as the economy struggles and worsens for church budgets, the needs for starving and abused children are greater as well.

We find ourselves in an exciting place: blessed with the presence of the Methodist Home for Children, Inc. and the Duke Endowment, both eager to work with us in pursuing our goals to make life better for so many innocent NC children. These children had no say about whether they would be born in poverty or wealth, with or without health insurance, having or not having had prenatal care, or into what child care situation they would be placed.

We are grateful to the Annual Conference for granting us this past year to study and look more closely at the needs of these children. Seeking ways to help eastern NC children in need is our aim. We look forward to continuing our work in the year to come.

Glenda D. Sotherly, *Chairperson*

CONFERENCE CLERGY LIVING COMMITTEE

The NC Conference Clergy Living Committee met on August 8, 1991, and the committee recommends the following changes in the Parsonage Minimum Standards brochure to be approved by the 1992 Annual Conference:

A Parsonage Guide

INTRODUCTION

It is the policy of the North Carolina Annual Conference that every pastoral charge shall provide a parsonage (or an adequate housing allowance, on a temporary basis, set by the charge conference but recommended by the Pastor/Staff Parish Relations Committee in consultation with the pastor) for the senior pastor and his/her family. Housing shall also be provided for associate pastors.

It is recommended that in each pastoral charge having a parsonage committee, which shall be elected by the charge conference upon nomination by the Committee on Nominations and Personnel, that said committee shall be amenable to the Pastor/Staff Parish Relations Committee and work closely with trustees in providing adequate housing for the pastor. (Reference is made to The Parsonage Committee in ¶ 2532.3 of *The Book of Discipline, 1988*.) This Committee should meet twice yearly at the parsonage. In charges of more than one church, each church should be represented on the Committee according to the percentage of ownership. Ex-officio members of the Committee should include the pastor, the pastor's spouse, chairperson of the trustees, and chairperson of the Pastor/Staff Parish Relations Committee.

The following suggestions are standards toward which to work. They are given so that the pastoral charge shall know what is expected of it, and that the parsonage family may know what to expect.

REPAIRS, FURNISHINGS, AND/OR SALE OF PARSONAGE

1. Repairs and furnishings should be divided among churches on a multiple charge by percentage of ownership.
2. When no interest is owned in a parsonage on a multiple church charge by one or more churches, each church having no ownership should pay its pro-rata share of the fair rental value of the parsonage and furnishings. Rental money should be placed in a savings account for furnishings and repairs. The church or churches which own the parsonage should repair and furnish the parsonage.
3. When a parsonage is sold, the principal proceeds resulting from the sale may not be used for the operating budget. (¶ 2542, *The Book of Discipline, 1988*)

THE HOUSE

1. Minimum of three bedrooms (four are preferable) with ample closet space in each. One of the three bedrooms should be on the first floor.
2. A family room with book shelves, preferably separate and apart from the kitchen
3. Kitchen with ample built-in cabinets and large enough for family eating space, or a breakfast nook
4. Area large enough for washer, dryer
5. Two full baths
6. Living room, large enough for parsonage entertaining
7. A dining room is desirable, but where there is no dining room, the dining area should adjoin the living room in a living-dining room combination.
8. A home study in the parsonage is a desirable option in addition to the church office-study. It should have an outside entrance and be suitably equipped.
9. Garage with electric doors or a carport
10. Dry storage space
11. Adequate heating and air conditioning equipment and insulation, including storm or thermal pane windows and doors

12. Adequate rotary TV antenna or cablevision hook-up, if available. The purpose of this recommendation is to save the roof of the house from excessive wear due to moving antennas.
13. Uninterrupted utilities (electricity, water, gas, phone) in the name of the charge
14. The outgoing pastor is responsible for leaving the parsonage fuel tank full.
15. The chairperson of the Pastor/Staff Relations Committee and the chairperson of the Trustees are responsible for reviewing all items on the "So You're Moving Check Sheet" to be certain that each item has been completed.

THE FURNISHINGS

The pastoral charge should provide:

1. All heavy furnishings, including electric or gas range, refrigerator with freezer compartment, water heater, washer, dryer, and a dishwasher. (A garbage disposal and a freezer are desirable options.)
2. Bedroom, dining room, den and living room furniture. (One bedroom should be left unfurnished, so as to allow the pastor to have his/her own bedroom suite. This should be done no later than July 1, 1993.)
3. Good mattresses, floor covering, shades, blinds, curtains or draperies in all rooms
4. Some lamps and occasional tables
5. Discarded furniture should not be used in furnishing the parsonage
6. The minister's family should provide linens, blankets, pillows, baby beds, dishes, china, crystal, silverware, cooking utensils, radio, TV, and other personal items which they desire.
7. The storage and payment thereof of unused parsonage furnishings and the pastor's furnishings is to be negotiated between the pastor and the charge.
8. An up-to-date inventory of furnishings which includes dates of purchases and costs. This should be reviewed and updated at each Committee meeting. Pictures or video tapes are recommended and should be kept in a safe place other than the parsonage.

PARSONAGE GROUNDS

Parsonage grounds should have foundation shrubbery, shade trees, adequate yard space for children, paved driveway and walks, and power mower.

CARE OF PROPERTY

A clean parsonage is much to be desired by all. It is urged that a parsonage family keep the home clean and attractive.

Any abuse of the furnishings or house beyond normal wear should be the responsibility of the parsonage family.

The following pet policy consistent with the standard policy for rental property is established.

1. The pet owner is responsible for any property damage caused by pet(s).
2. The pet owner must conform to all state and local ordinances.
3. The pet owner is responsible for liability for any injury caused by the pet(s).
4. The pet owner is responsible for professional pest extermination of the parsonage when moving.

Walls, woodwork, and exterior should be painted as needed. The expense of painting, sanding and refinishing floors, repairs, periodic pest extermination, cleaning of carpets and draperies, are expenses to be borne by the church.

It is the responsibility of the parsonage family to leave the parsonage clean and in good condition when they move to another charge. As close to moving time as possible, each family should wash windows, screens and window sills, and leave curtains, draperies, carpets, shades, and blinds clean. Special attention should be given to closets, cabinets, and drawers. Bathrooms, kitchens, storage rooms, and attics should be clean.

Refrigerators and stoves as well as all other appliances should be clean and in working order. Check light fixtures, exhaust fans, hot and cold air ducts to assure cleanliness. The parsonage yard should be well groomed.

The following information should be left by the pastor for his/her successor: All warranties, repair parts lists, instructions for use of equipment belonging to the parsonage, and an inventory including dates of purchase and cost of parsonage furnishings. The pastor should indicate when and from whom equipment was purchased, and whom to call for service. The pastor should leave, also, a list of persons to call for various reasons, where to find various items, and when and by whom various improvements are made.

THE PARSONAGE COMMITTEE

The persons responsible for the parsonage should have a current inventory of parsonage furnishings. A copy of the inventory should be given to the minister and the trustees of the parsonage property. This inventory should include date of purchase of each item listed, its cost, and dates of renovations and repairs.

The persons responsible for the parsonage should meet with the pastor and his/her spouse twice annually. Furnishings should be evaluated at this time to decide the condition of pieces, to discard unacceptable items, check for needed repairs, and replace items if needed. The charge shall maintain adequate insurance for the replacement of parsonage and furnishings. The pastor is responsible for insurance on the family's personal possessions.

The persons responsible for the parsonage should recommend to the Finance Committee an amount to be set aside each year, or included in the budget, for repairs and maintenance. A special parsonage maintenance fund should be established. A minimum of 1% per year of the replacement value of the parsonage should be placed in this fund, and this should continue to accrue until the fund reaches a minimum of 5% of the replacement value of the parsonage and then be maintained at that level. Each charge conference is urged to designate the chair of the Pastor/Staff Parish Relations Committee, chair of trustees, or chair of parsonage committee to make decisions for emergency replacements and/or repairs. The chairperson of the Committee on Pastor/Staff Parish Relations, the chairperson of the Board of Trustees, and the pastor shall make an annual review of the church-owned parsonage to assure proper maintenance.

BUILDING OR RENOVATING A PARSONAGE

In all matters pertaining to the location, renovation, and building of a parsonage, the *Discipline* should be consulted. The required legislation related to the above is found in ¶ 2535-2543 of *The Book of Discipline, 1988*.

Parsonage sites should be selected that will hold their value and be a wise investment, preferably in a sub-division. Whenever a new parsonage is built, its many uses should be considered.

Churches building new parsonages should be responsive to the handicapping procedures in the state building codes. Congregations receiving parsonage families with handicapping conditions should be responsive to their housing needs.

(Guidelines may be secured by writing: Director of Ministerial Relations, NC Annual Conference, P O Box 10955, Raleigh, NC 27605.)

Arbitration Policy - Clergy Living Committee

The 1987 NC Annual Conference Session created the Clergy Living Committee whose responsibilities include "to hear unreconciled problems regarding parsonage usage and to recommend solutions and alternatives" (1987 Conference *Journal*, page 326).

The following is a proposed policy for the Clergy Living Committee to carry out this Annual Conference mandate:

1. Provision for clergy housing is the responsibility of the local church.
2. Issues regarding housing should be resolved between the clergy family and the local church.
3. If housing matters cannot be resolved to the satisfaction of all involved parties, the respective District Superintendent should be invited for mediation by the Pastor/Staff Parish Relations Committee.
4. The Arbitration Sub-committee of the Conference Clergy Living Committee may only be invited to arbitrate clergy housing issues at the initiative of the District Superintendent. Travel expenses will be borne by the Clergy Living Committee.
5. The sub-committee shall come to the local church or charge to hear the concerns of all interested parties, and offer recommendations and/or solutions that shall be mutually binding.
6. Recommendations and solutions offered by the sub-committee shall be consistent with the parsonage standards of the North Carolina Conference.

Jeanne Rouse, Chairperson

CONFERENCE COUNCIL ON MINISTRIES CHARTER

INTRODUCTORY STATEMENT: This proposal is designed as a working pattern of organization for the North Carolina Conference Council on Ministries. Amendments may be made to the plan at any Annual Conference Session.

PURPOSE - In The North Carolina Annual Conference of The United Methodist Church an Annual Conference Council on Ministries shall be organized which will be referred to hereafter as The Council. **PURPOSE** -The purpose of The Council shall be: (a) to receive program recommendations from local churches, district agencies, Annual Conference agencies, and the Jurisdictional and General Council on Ministries; (b) to develop these recommendations into a coordinated program to be recommended to the Annual Conference program, and (c) to provide implementation for and administration of the coordinated program as adopted by the Conference.

MEMBERSHIP - the membership of The Annual Conference Council on Ministries shall consist of the presiding bishop, the district superintendents; representatives of Conference agencies as determined by the Conference; The Conference Secretary; two representatives of the Conference youth organization; two representatives (one to be president) of the United Methodist Women; the Conference Lay Leader; two representatives of the Conference United Methodist Men, one of whom shall be the president; two young adults; one lay person from each district, members of General Council on Ministries. Up to five (5) members at large, if necessary to make the membership of the council representative of the various constituencies of the Annual Conference.

The following agencies shall be represented in the Conference Council by the chairperson.

- Commission on Archives and History
- Commission on Education
- Commission on Evangelism
- Commission on Health and Human Services
- Commission on Higher Education and Campus Ministry
- Commission on Laity
- Commission on Missions and Outreach
- Commission on Outdoor and Camping Ministries
- Commission on Religion and Race
- Commission on Social and Ecumenical Ministries

Commission Status and Role of Women
 Commission on Stewardship
 Commission on Worship
 Committee on Budget
 Committee on Communications
 Committee on Conference Staff Relations
 Committee on Disaster Preparedness
 Committee on Ethnic Local Church Concerns
 Committee on Prison Ministry and Prison Reform
 Conference Summer School Board
 Council on Youth Ministries

OTHER MEMBERS - The following shall be members of the Council without vote: Salaried and volunteer Annual Conference Staff, Conference Treasurer - Business Administrator, President of the Council on Finance and Administration, Director of Rural Church Affairs of the Duke Endowment, Executive Director of United Methodist Foundation, Administrative Assistant to the Bishop and Director of Ministerial Relations.

(Persons serving on General Agencies would serve as ex-officio members on the appropriate Commission or Committee.)

OFFICERS - The officers of the Council shall be a Chairperson, a Vice Chairperson, and a Secretary. They shall be elected by The Council.

THE EXECUTIVE COMMITTEE shall be composed of the following: Chairperson of the Council on Ministries, Vice-chairperson of the Council on Ministries, Secretary of the Council on Ministries, Bishop, Director of The Council, one Superintendent, Member (s) of General Council on Ministries, Lay Leader, President of United Methodist Women, President of United Methodist Men, President of Conference United Methodist Youth Fellowship, the Chairperson of the Committee on Budget, and two At-Large Members to be appointed by the Bishop. Approximately one-half of the members of the Executive Committee shall be lay persons.

The Executive Committee shall be amenable to The Council and shall exercise administrative, counseling, and research and planning functions for The Council. The Chairperson of the Executive Committee may appoint any of The Council Staff Members to serve in a counseling relationship with any Agency responsible to The Council.

COMMITTEES - The Council shall institute the following committees: Committee on Communications, Committee on Budget, and Council on Youth Ministry. It may institute other committees as may be deemed essential for the effective discharge of its responsibilities.

DIRECTOR - The Council shall elect, upon nomination by the Committee on Conference Staff Relations, an executive officer, to be known as the Conference Council Executive Director. The Director shall be in consultative relationship to the Conference Cabinet on matter relating to correlation, implementation, and administration of the Conference Program and other matters as the Cabinet may determine.

STAFF - All Annual Conference Program Staff shall be amenable to the Council, and shall be known as the Conference Council Staff. The Staff shall be under the supervision of the Council Director. Ordained ministers on the staff are subject to being appointed by the presiding Bishop.

The council shall be authorized to recruit adequate and qualified personnel to implement the work of The Council on Ministries.

RELATIONSHIPS - The Council shall have the following relationships, including the amenabilities indicated.

1. All Annual Conference program commissions and committees shall cooperate with and be amenable between sessions of the Annual Conference to the Council on

Ministries of the Annual Conference in matters relating to the development, implementation, and administration of the program.

2. All Annual Conference agencies shall submit the elements of program which are to be promoted in, supported by, or implemented by the local churches of the Conference to the Council for consideration, coordinating, and calendaring prior to presentation to the local churches. The Council may request District or Annual Conference agencies to implement a program for the entire conference.
3. The Council staff shall be responsible, in cooperation with the district superintendents, for the implementation of the Conference program.
4. The Council may develop and carry out a program of Conference Advance Special Giving.
5. For the purpose of having the most effective leadership at strategic administrative levels, each district shall have a District Council on Ministries composed of the following: the District Superintendent, District Lay Leader, District President of United Methodist Women, District President of United Methodist Youth, District President of United Methodist Men, Coordinators (for Adult and Family Life, Young Adults, Youth, and Children's Ministries), and the district directors of the Annual Conference Commissions and Committees, the district representative on the Conference Council on Ministries, and others deemed necessary who shall be selected by the District Superintendent unless otherwise provided for by The Discipline. These persons shall be expected to work closely with the District Superintendent in providing effective leadership for the entire Conference and District Programs as they relate to district promotion and cultivation.
6. Adequate secretarial service for staff functions shall be provided by the Council. However, even though a secretary is aligned to a particular office, all secretaries are employees of The Council, not a particular Commission or Staff Person.

FUNCTIONS - The functions of the Annual Conference Council on Ministries are:

1. To study the mission of the Annual Conference and the local churches of the Conference, and to determine program emphasis which will assist the Conference and the local churches to perform their mission.
2. To describe, coordinate, and organize opportunities to serve within the mission.
3. To receive program recommendations from the local churches, the District and Annual Conference agencies, and the Jurisdictional and General Council on Ministries; to evaluate these recommendations; and to formulate a coordinated Conference program to be presented to the Annual Conference for consideration.
4. To provide for implementation and administration of the program adopted by the Conference.
5. To provide program resources and assistance in program planning implementation for local churches.
6. To provide staff personnel for implementing and administering the conference program, in conjunction with the various commissions and committees of the Annual Conference.
7. To promote principles of good communication within the Conference to provide two-way channels of communication between Annual Conference agencies, District Councils on Ministries, and local churches, and to lead the Conference in making creative use of communications and opportunities offered by modern mass media, including Conference and General Church periodicals and resources and to offer counsel in public relations activities for the Conference.
8. To provide communications training opportunities for leaders in the Annual Conferences and the local churches.

9. To interpret the programs of the General Church and the Annual Conference to the local churches and to promote all General and Conference benevolent causes in cooperation with the standing General Commission on Communication.
10. To give leadership in research and planning for the Conference and to cooperate with other research and planning agencies.
11. To cooperate in ecumenical projects and events which have been approved by the Conference.
12. To study and coordinate the budget asking of the Conference agencies as they relate to the Conference program and to make recommendations regarding the same to The Council on Finance and Administration.
13. To interpret the Conference program to the local churches with a view toward gaining the financial support needed in order to implement that program.
14. To provide for relationships with the media within the Conference, including newspapers, radio and television; take initiative in television programming at the Conference level, and give counsel to districts and local churches concerning television, utilizing the resources of the General Commission on Communication; provide for the use of videotape within the Conference; perform public relations functions for the Conference and assist in the public relations of agencies and institutions of the Conference.
15. To provide guidance and training for district leaders and groups to support their various tasks with local churches and in their district and/or Annual Conference responsibilities.
16. To inform the general program agencies of the names of those Annual Conference agencies that provide for program responsibilities related to the objectives and scope of the general program agencies.
17. To provide for leader training at the Conference, district, and local church levels through the work of the various agencies, to be facilitated by the Conference staff person assigned to the agency and funded by a line item in its budget.

MEETINGS - The Council shall meet at least two times during the church year with such additional meeting as may be called by the Chairperson or Executive Committee.

Meetings of the Executive Committee shall be held as deemed necessary by the Chairperson or the Council Director.

COUNCIL COMMITTEES

A COMMITTEE ON COMMUNICATION, twelve (12) persons elected to insure that the total membership of the committee is representative of the various constituencies of the Annual Conference.

Areas of Concern: Public Relations, Media Center, News Media, Telecommunications, Publications and Interpretation

Funds for this Committee shall be provided by the Conference through the Council on Ministries budget.

A COMMITTEE ON BUDGET of six elected members, plus the Director as an ex-officio member shall be organized by and be amenable to the Conference Council on Ministries.

It shall receive budget asking from commissions, committees and other agencies for program implementation and after coordinating them shall make recommendations to the Council on Ministries concerning budget asking. The Committee shall submit the Budget as approved by the Council on Ministries to the Council on Finance and Administration. After receiving and considering staff salary recommendations from the Committee on Conference Staff Relations, the Budget Committee shall recommend to the Council on Ministries at its last meeting of the calendar year a salary schedule for the staff for the following calendar year. In the case of new staff persons the salary must be approved by the Budget Committee in consultation with the Cabinet. Upon

recommendation of the Director of the Council on Ministries, the Committee shall consider and set the salaries of the support staff.

The Council on Ministries Staff will relate to the Committee on Conference Staff Relations.

COUNCIL ON YOUTH MINISTRIES - twelve (12) district directors of youth ministry, five (5) elected Conference youth officers, seven (7) at-large members chosen by the five elected Conference youth officers, twelve (12) persons, one from each district elected at district caucuses at ACS, four (4) junior high youth chosen by participants at junior high events.

Officers - A chairperson and such other officers as deemed necessary shall be elected from the group. The chairperson shall be a member of the Council on Ministries.

Meetings - Not more than two Council meetings and two additional meetings of an executive committee (to be selected by the Council) may be held annually.

Funding - Expenses incurred in Council meeting shall be paid by the Council on Ministries. Expenses of the Executive Committee are to be paid by the Council on Ministries.

**CONFERENCE COUNCIL ON MINISTRIES
PROGRAM AND POLICY RECOMMENDATIONS**

Program and Budget Timelines

From the Discipline, 1988:

"All Annual Conference agencies shall submit the elements of programs which are to be promoted in, supported by, or implemented by the local churches of the conference to the council for consideration, coordinating, and calendaring prior to presentation to the local churches. The council may request district or Annual Conference agencies to implement a program for the entire conference."

"The council staff shall be responsible, in cooperation with the district superintendents, for the implementation of the conference program."

(¶ 726.9b and c)

(PROPOSED DATES)

- July 9, 1992 - All dates to be included in the official Conference Calendar for 1993 are to be in the Conference Council on Ministries Director's office.
- Sept.-Oct., 1992 - Boards and Agencies meet.
- November 2, 1992 - Any supplementary Budget requests for 1992 or 1993 are to be in the Conference Council on Ministries Director's office.
- November 2, 1992 - 1995 Budget Requests and 1994 Program Recommendations due in the Conference Council on Ministries Director's office.
- November 17, 1992 - Joint Open Hearing with Council on Ministries Budget Committee and Representatives of Council on Finance and Administration.
- November 17, 1992 - Conference Council on Ministries Budget Committee meeting.
- November 24, 1992 - Conference Council on Ministries meeting (Budget requests for 1995 and program recommendations for 1994 considered).
- February 23, 1993 - Conference Council on Ministries.
- March 9, 1993 - Deadline for all reports to be submitted for the 1993 Conference Program, Recommendations and Reports.

1992 Supplemental Program Recommendations*FROM THE BOARD OF LAITY*

- S1. That each district be requested to submit a list of volunteers who would participate in training programs that are designed to aid them in teaching lay speaking courses. These volunteers may be members of the laity or of the active or retired clergy. It is recommended that these lists be submitted to the N.C. Conference Board of Laity before the close of the 1992 conference year.

FROM THE BOARD OF STEWARDSHIP

- S2. That each conference board or agency consider holding a training event as soon as possible after the 1992 Annual Conference to train/retrain members for their respective responsibilities.

FROM THE BOARD OF CHURCH AND SOCIETY

- S3. That each local church shall consider studying and reflecting on the Columbus Anniversary, using resources such as the document, *Call to a New Beginning*, plus books such as *History of the Lumbee Methodists* (conference office) and *First White Frost* (Abingdon Press), and the packet available from the National Council of Churches, Racial Justice Working Group/1992, NCCC Prophetic Justice Unit, 475 Riverside Drive, New York, NY 10115. To be implemented by the Administrative Council/Council on Ministries.

1993 Program Recommendations for Local Church Consideration*SPECIAL DAYS TO BE OBSERVED BY EACH LOCAL CHURCH*

The following are to be observed with special offering as directed by the General Conference:

January 17	Human Relations Day
March 21	One Great Hour of Sharing
May 2	Native American Awareness Sunday
June 6	Peace with Justice Sunday
October 3	World Communion Sunday
November 28	United Methodist Student Day

The following are to be observed without special offering. Most are directed by the General Conference:

April 25	Heritage Sunday
May 2	Golden Cross Sunday
May 16	Rural Life Sunday
October 17	Laity Sunday

The following are to be observed as conference special days for interpretation and emphasis:

January 10	Church Extension Sunday
February 7	Camps Sunday
February 14	Scouting Sunday
April 25	Methodist Foundation Sunday
May 9	Methodist Retirement Homes Emphasis
September 26	Higher Education Sunday
October 24	Access Sunday
November 21	Methodist Home for Children Emphasis

FROM THE COMMISSION ON ARCHIVES AND HISTORY

- L1. That each local church shall consider taking an inventory of all local church historical materials (records, pictures, graphics, artifacts, written histories) and send a copy of the inventory list to the Conference Commission on Archives and

History, P.O. Box 10955, Raleigh, N.C. 27605. To be implemented by the Church Historian or the Council on Ministries/Administrative Council.

FROM THE COMMISSION ON CHRISTIAN UNITY & INTERRELIGIOUS CONCERNS

- L2. That each local church shall consider being involved with interfaith co-operative ministries with other denominations. To be implemented by the Administrative Council/Council on Ministries.
- L3. That each local church shall consider studying the *Consultation of Church Union's Covenanting Relationship* documents. To be implemented by the Administrative Council/Council on Ministries.

FROM THE BOARD OF CHURCH AND SOCIETY

- L4. That each local church shall consider study and action around the issue of poverty in their communities, and further consider "holistic evangelism" (ministry to both physical and spiritual needs) among the poor as a faithful response. To be implemented by the Administrative Council/Council on Ministries.
- L5. That each local church shall consider studying the "Social Principles" of the church using study guides and materials from Discipleship Resources. To be implemented by the Administrative Council/Council on Ministries.
- L6. That each local church shall consider using the Bishop's Initiative on the Drug Crisis Program, *Born Free-Stay Free*, available in the N.C. Conference Media Center, P.O. Box 10955, Raleigh, N.C. 27605 (1-800-849-4433). To be implemented by the Administrative Council/Council on Ministries.

FROM THE DISASTER PREPAREDNESS COMMITTEE

- L7. That each local church shall consider developing a disaster plan based on the conference *Master Plan for Disaster Preparedness*. To be implemented by the Administrative Board/Council on Ministries.

FROM THE BOARD OF EDUCATION

- L8. That each local church shall consider utilizing resource persons trained in Singles Ministries to begin Singles Ministry in a local church that will meet needs in that particular church and/or community. To be implemented by the Administrative Council/Council on Ministries.

FROM THE BOARD OF EVANGELISM

- L9. That each local church shall consider evaluating their programs in light of the following criteria: A) Does the program introduce Jesus Christ for acceptance as Lord and Savior to the unsaved? B) Does the program help those who know Jesus Christ to grow in grace and knowledge? C) Does the program demonstrate the Christian lifestyle? To be implemented by the Administrative Council/Council on Ministries.

FROM THE BOARD OF HIGHER EDUCATION AND CAMPUS MINISTRY

- L10. That each local church and pastor shall consider providing a meal for the college students of his/her church during the Christmas season or other appropriate holiday.

FROM THE BOARD OF LAITY

- L11. That each local church consider utilizing certified Lay Speakers in various ministries of the church including interpretation of our United Methodist connectional system. To be implemented by the Administrative Council/Council on Ministries.
- L12. That each local church shall consider selecting a Lay Person of the Year to be recognized on Laity Sunday, October 17, 1993. Local churches may also wish to consider presenting a Lifetime Christian Service Award to a member who has demonstrated strong commitment and service to the church throughout their life. To be implemented by the Administrative Council/Council on Ministries.

FROM THE COMMISSION ON OUTDOOR AND CAMPING MINISTRIES

- L13. That each local church shall consider sponsoring an unchurched child to attend one of the three resident summer camp experiences. Funding implemented by the local church.

FROM THE BOARD OF MISSIONS

- L14. That each local church shall consider becoming a Rainbow Covenant Congregation and also becoming a Global Mission Partner Church. To be implemented by the Administrative Council/Council on Ministries.
- L15. That each local church shall consider sending at least one person to Conference Summer School to be trained in the 1993 Mission Studies. To be funded by the Administrative Council/Council on Ministries.
- L16. That each local church shall consider offering at least one mission study in 1993 that will involve men, women, and children as participants. To be implemented by the Administrative Council/Council on Ministries.

FROM THE COMMISSION ON RELIGION AND RACE

- L17. That each local church shall consider having a cross racial and/or interdenominational pulpit exchange program one Sunday during January through March with African Methodist Episcopal (AME), African Methodist Episcopal Zion (AMEZ), or Christian Methodist Episcopal (CME) Churches for the purpose of experiencing the rich cultural heritages found in the differing preaching styles of our churches. To be implemented by the local church Religion and Race work area, and/or the Administrative Council/Council on Ministries.
- L18. That each local church shall consider forming cross racial cooperative ministries (i.e. after school programs, scouts, workshops) to provide needed service projects for the community. To be implemented by the Administrative Council/Council on Ministries.

FROM THE BOARD OF STEWARDSHIP

- L19. That each local church shall consider adopting a year-round monthly stewardship focus that will emphasize all aspects of Stewardship. Materials to be provided to local churches by the Conference Board of Stewardship. To be implemented by the Stewardship Work Area and/or Administrative Council/Council on Ministries.

1993 Program Recommendations for District Consideration*FROM THE COMMISSION ON ARCHIVES AND HISTORY*

- D.1. That each District Superintendent and District Council on Ministries shall consider studying Wesley's and Asbury's theology and methodology in planning continuing education events for the district.
- D.2. That each District Council on Ministries shall consider holding district meetings in historic churches of the district, with the local historic church presenting a program about its historical significance.

FROM THE BOARD OF EDUCATION

- D3. That each district shall consider recognizing at the annual lay rally local churches who have responded to the needs and programs uplifted by the "State of the Child" Conferences.
- D4. That each district shall consider hosting an appreciation and recognition evening for church school teachers on a Sunday in September with seed funding provided at \$100.00 per district and with each local church covering the cost of their own teachers.
- D5. That each district shall consider initiating plans for a spiritual re-charge weekend event to be held for teachers, workers, and caregivers of children in local churches.

To be sponsored by the district in cooperation with the N.C. Children's Subcommittee with seed money available from the Board of Education.

FROM THE BOARD OF HIGHER EDUCATION AND CAMPUS MINISTRY

- D6. That each District Council on Ministries shall consider emphasizing at district meetings the spiritual nurturing work of Higher Education and Campus Ministry.
- D7. That each District Council on Ministries shall consider exploring ways to expand the outreach of ministry on college and university campuses.

FROM THE BOARD OF EVANGELISM

- D8. That each District Council on Ministries shall consider evaluating its programs by answering the question, "How does what we are doing help the local church do the work of evangelism?"

FROM THE BOARD OF LAITY

- D9. That each District Council on Ministries in conjunction with the District Committee on the Laity shall consider holding Lay events emphasizing evangelism. All ages should be included.
- D10. That each District Committee on the Laity shall consider conducting a lay rally, preferably in February.
- D11. That each District Council on Ministries shall consider having a basic and an advanced lay speaking training course that is 10 hours in length, and that a 2 day event be scheduled to fulfil this 10 hour requirement.
- D12. That the Conference Board of Laity shall consider sponsoring training for laity to be Spiritual Formation Leaders within their local churches. These events will be offered through the District Board of Laity with models being provided by the conference.
- D13. That each District Council on Ministries be requested to submit a list of volunteers, to the District Committee on Lay Speaking, who would participate in training programs that are designed to aid them in teaching lay speaking courses.

FROM THE BOARD OF MISSIONS

- D14. That each district shall consider holding a mission saturation event in the 1993-1996 quadrennium.

FROM THE COMMISSION ON RELIGION AND RACE

- D15. That each District Council on Ministries shall consider holding a district work project in celebration of the Martin Luther King, Jr. holiday. To be implemented by the District Council on Ministries and the district chairperson of Religion and Race and to be funded in part by the District Council on Ministries.
- D16. That each district shall consider interacting with other churches of Wesleyan heritage in a worship experience to foster reconciliation and cooperation. To be implemented by the District Council on Ministries.

FROM THE BOARD OF STEWARDSHIP

- D17. That each District Council on Ministries shall consider having cluster group meetings in April, 1993, to study and rediscover the biblical meaning of stewardship. To be implemented by the District Council on Ministries with support from Conference Board of Stewardship (up to \$300 per district from the Conference Board of Stewardship on request).

FROM THE BOARD OF WORSHIP

- D18. That each district shall consider offering a district continuing education event on the United Methodist Book of Worship. To be implemented by the district in conjunction with Duke Divinity School Continuing Education Office.

FROM THE COMMITTEE ON DISASTER PREPAREDNESS

- D19. That each district shall consider developing a district disaster plan based on the conference *Master Plan for Disaster Response*.

1993 Program Recommendations for Annual Conference*FROM THE COMMISSION ON ARCHIVES AND HISTORY*

- A1. That we celebrate John Wesley's Aldersgate experience, either on May 23 or during the session of the Annual Conference.

FROM THE COMMISSION ON CHRISTIAN UNITY AND INTERRELIGIOUS CONCERNS

- A2. That the Annual Conference participate in the ongoing dialogue between the Episcopal and United Methodist Churches in N. C.

FROM THE BOARD OF EDUCATION

- A3. *Event* *Dates*
 Senior High Beach Break Feb. 12-14
 Conference Rally Day March 7
 Global Vision (JUN TOUR) March 27-April 2
 Appalachian Trail Hike June 12-19
 Summer Breakaway (Junior & Senior Highs) July 12-17
 Annual Conference Session for Youth July 26-31
 CCYM Planning Retreat August 20-22
 CCYM Meeting September 18
 Junior High Weekend November 5-7
- A4. That the Board of Education sponsor training for leaders (to include district adult age-level coordinators) in singles ministries who will be able to go into the local churches and districts to develop Singles Ministry.
- A5. That the Board of Education sponsor a workshop entitled "Engaging Older Adults in Ministry" to take place April 26, 27, 28 in three areas of the annual conference.

FROM THE ETHNIC MINORITY LOCAL CHURCH CONCERNS COMMITTEE

- A6. That the Committee on Ethnic Minority Local Church Concerns sponsor and implement on Sunday, May 2, "The Festival of Sharing" in an effort to explore and better understand the various cultures and heritages of the racial ethnic groups that make up our conference.

FROM THE BOARD OF EVANGELISM

- A7. That each board or agency of the Conference Council on Ministries shall evaluate annual conference programs by answering the question, "How does what we are doing help the local church do the work of evangelism?"
- A8. That a strong emphasis on evangelism continue as a program priority for the Annual Conference.

FROM THE BOARD OF HIGHER EDUCATION AND CAMPUS MINISTRY

- A9. That September 26 be designated Higher Education Sunday.

FROM THE BOARD OF LAITY

- A10. That a specific course or courses of instruction be designed by the Committee on Lay Speaking to train instructors to teach the listed lay speaking courses and additional as approved the Conference Board of Laity. The N.C. Conference will then be requested to provide the initial instructors to begin this program.
- A11. That the Board of Laity give focus to training of instructors who are members of minority groups in an effort to attract and train lay speakers from these groups. These minority groups include Native Americans, Asians, Hispanics, Blacks, and any group of nationalities who have made their homes in the geographic areas of the N.C. Conference.

FROM THE COMMISSION ON OUTDOOR AND CAMPING MINISTRIES

- A12. Camp Don-Lee Program Dates: (Funding: Participant fees.)
 Work Camp April 2-4
 Family Camp July 11-17
 Adult Hobie Sailing May 23-29, July 11-17

Adult Sailing School	May 28-30
Leadership-In-Training	June 13-July 10
Advanced Sailing Camp	July 18-Aug.7
Two-Week Youth Sailing Camp	June 13-26, June 27-July 10, July 18-31, Aug. 1-14
Two-Week Elementary Camp	June 20-July 3, July 25-Aug. 7
One-Week Older Elementary/Middle High/Senior High Camps	June 13-19, June 20-26, June 27-July 3, July 4-10, July 18-24, July 25-31, Aug. 1-7, Aug. 8-14
Three-Day Younger Elementary	June 9-12, August 8-11, August 11-14
Music Camp	August 15-18
Rainbow	June 13-19
Fall Youth Weekend	Sept 10-12
Easter Week Youth Special	April 13-15
A13. Camp Rockfish Program Dates: (Funding: Participant fees.)	
Pearly Gates Open	April 4-7
Rockfish Open House	April 25
Dad's, Lad's and Gal's Weekend	May 28-June 7
Staff Training	May 28-June 7
Launch into Summer	June 9-12
Elementary	June 13-19
Treehouse Elementary	June 13-19
Younger Elementary (2 1/2 weeks)	June 13-19
Day Camping	June 13-19
Rustic Camp	June 20-26
Two Week Youth	June 20-26
Elementary	June 20-26
Treehouse Youth	June 20-26
One Week Youth	June 20-26
Elementary	June 27-July 3
Two Week Youth	June 27-July 3
Bicycle Camp	June 27-July 3
Underprivileged Day Camping	June 27-July 3
Elementary	July 4-10
One Week Younger Elementary	July 4-10
Elementary Treehouse	July 4-10
Day Camping	July 4-10
Fun Day	July 10
Break Week	July 11-17
Rustic Camp	July 18-24
Elementary Treehouse	July 18-24
Younger Elementary (2 1/2 weeks)	July 18-24
ROAR	July 22-31
Elementary	July 25-31
Youth	July 25-31
Youth Treehouse	July 25-31
Underprivileged Day Camping	July 25-31
Two Week Elementary	August 1-7
Elementary	August 1-7
Treehouse Elementary	August 1-7
Rustic Camp	August 1-7

Two Week Elementary	August 8-14
Elementary	August 8-14
Younger Elementary	August 8-14
Scout Retreat Weekend	September 10-12
Youth Fellowship Weekend	September 17-19
Retired But Young At Heart	October 10-13
A14. Camp Chestnut Ridge Program Dates: (Funding: Participant fees)	
Spiritual Growth Weekend (Mid & Sr. High)	January 29-31
Murdoch Training	May 16-18
Murdoch Camp	May 19-21, May 24-28, June 1-4
Staff Training	June 3-12
Elementary	June 13-19
Elementary Horse (basic)	June 13-19
Middle High	June 13-19
Senior High Adventure	June 13-19
Mentally Handicapped Children	June 14-19
Contract Day Camp	June 14-19
Younger Elementary (1/2 week)	June 20-26
Elementary	June 20-26
Middle High Horse (basic)	June 20-26
Mentally handicapped adults	June 21-26
Contract Day Camp	June 21-26
Elementary	June 27-July 3
Middle High Trail Hike	June 27-July 3
Senior High Horse (basic)	June 27-July 3
Mentally Handicapped Children	June 28-July 3
Contract Day Camp	June 28-July 2
Break	July 4-10
Elementary	July 11-17
Elementary (2 week)	July 11-17
Middle High Adventure	July 11-17
Advanced Horse	July 11-17
Mentally Handicapped Adults	July 12-17
Contract Day Camp	July 12-16
Younger Elementary (1 week)	July 18-24
Elementary	July 18-24
Elementary (2 week)	July 18-24
Middle High (2 week)	July 18-24
Mentally Handicapped Adults	July 19-24
Contract Day Camp	July 19-23
Younger Elementary (1/2 week)	July 25-31
Elementary	July 25-31
Middle High (week 2)	July 25-31
Horse Trail Ride	July 25-31
Mentally Handicapped Adults	July 26-31
Contract Day Camp	July 26-31
Younger Elementary (1/2 week)	August 1-7
Elementary	August 1-7
Middle High	August 1-7
Mentally Handicapped Adults	August 2-7
Contract Day Camp	August 2-6

Mentally Handicapped Adults August 10-15

Senior Adult Camp September 13-15

FROM THE BOARD OF CHURCH AND SOCIETY

A15. That the Conference Board of Church and Society hold a United Nations and Washington, D.C. Study Tour in the spring of 1993.

FROM THE BOARD OF RELIGION AND RACE

A16. That the annual conference develop a plan to establish new ethnic minority churches in the Eastern section of N.C. where there are no ethnic minority such United Methodist Churches. To be implemented by the Board of Missions in consultation with the Cabinet.

A17. That the Conference Council on Ministries appoint a task force to plan and sponsor the bi-annual Martin L. King, Jr. celebration beginning in 1994. To be implemented by the CCOM. In 1994 funding will be transferred from Religion and Race to the CCOM for this event. Thereafter funding will be provided through the CCOM budget.

FROM THE COMMISSION ON STATUS AND ROLE OF WOMEN

A18. That COSROW launch in March/April, 1993 an awareness emphasis for NC Conference's commitment to open itineracy in 1995 in local churches, sub-districts, and district meetings with cooperation from the Ethnic Minority Local Church committee, Religion and Race, and COSROW Commission members.

FROM THE BOARD OF STEWARDSHIP

A19. That a conference training event be held in February 1993 to train 6-12 selected persons from each district, representing small, medium, and large local churches in the spiritual implications of stewardship. To be implemented by the Board of Stewardship with persons attending recommended by the District Superintendent and the district stewardship representative. The funding will come from the Board of Stewardship.

FROM THE BOARD OF WORSHIP

A20. That the Youth Music Workshop be held on June 13-20, 1993. To be implemented by the Board of Worship with funds coming from registration fees.

1993 Program Recommendations Referred to Other Agencies

REFER TO THE CONFERENCE BOARD OF EDUCATION

R1. That each local church shall consider designating one day a week with no scheduled church meetings or activities to encourage parents and children to spend time together. To be implemented by the Administrative Council/Council on Ministries. (From the Conference Council on Ministries for specific directions)

REFER TO THE CONFERENCE COUNCIL ON FINANCE AND ADMINISTRATION

R2. That the Commission on Archives and History compile and publish a one volume history of the N.C. Conference. (From the Commission on Archives and History)

REFER TO THE JANUARY WORKSHOP COMMITTEE OF THE BOARD OF LAITY

R3. That the January Workshop Committee in planning for the training sessions for local church officers set aside a section for Health and Welfare Ministries so that proper emphasis may be given to those ministries. (From the Board of Health and Welfare Ministries)

R4. That a course on Religion and Race be offered as a class during the training sessions for local church officers. (From the Commission on Religion and Race)

REFER TO THE CONFERENCE POLICY COMMITTEE

R5. That tenure for membership for all persons on boards, agencies, commissions, and committees shall be eight years, with one exception: tenure shall be four years for the Conference Lay Leader. (The Conference Lay Leader may serve also the

unexpired term of his/her predecessor.) (From the Conference Council on Ministries)

REFER TO THE CONFERENCE SECRETARY

R6. That a certified list of Lay Speakers (name, address, and phone number), arranged by districts, be included in the *N.C. Conference Journal*. (From the Board of Laity)

REFER TO THE COMMISSION ON RELIGION AND RACE

R7. That each local church shall consider providing an opportunity for study using the curriculum "Creating A New Community" as an aid for encouraging racial inclusiveness within the local church. To be implemented by the local church area of Outreach/Religion and Race. (From the Conference Council on Ministries for clarity)

1993 Policy Recommendations

FROM THE BOARD OF LAITY

P1. That each district will select one Lay Person of the Year and recognize that person at the District Lay Rally.

P2. That the Conference Lay Person of the Year be selected and honored during the 1993 North Carolina Annual Conference.

THE BOARD OF MISSIONS

P3. Advance Special: That each local church shall consider giving to at least one project in each lane of the Advance: World, Missionary Salary Support, National, UMCOR, and Conference, thereby becoming a Rainbow Covenant Church.

A. Lane One: World Missions

- 1) Special Emphasis: Ganta United Methodist Elementary School. Liberia, Africa. This 50 year old school needs immediate repairs and renovations. Scholarships for students are needed - since without them, many parents could not afford for their children to go to school. Needs have been made more urgent by the events of the recent civil war in Liberia, during which the school was looted and the area was economically devastated. (Two Advance numbers - #011000-6BN-Repairs; #011001-7RB-Scholarships).
- 2) Andean Rural Health Care Program, LK. Bolivia. (#010158-2 R-A) To provide vaccinations, nutritional monitoring of children, prenatal care, and other preventative health care services. Funds given under this Advance number are divided equally between the Andean Rural Health Care Program and other health care programs of the Bolivian Methodist Church, as per agreement made between ARHC and church leaders in Bolivia.
- 3) Methodist Churches in Bulgaria. To provide salary support for pastors who have been imprisoned for religious activities and are now being released and to produce printed religious materials to aid them in their work.
- 4) Any other World Advance Special as listed in *Partnership in Missions*.

B. Lane Two: National Missions

- 1) Special Emphasis: Oklahoma Indian Missionary Conference.
 - a) Cookson Hills Center. A rural mission program with Native Americans that includes scholarships, health programs, a thrift store, a food cooperative, vocational training and emergency assistance. (#583395-5)
 - b) Oklahoma Indian Missionary Conference, Parish Partners. Provides vitally needed pastoral support so that the Conference can expand its ministry. (#583634-4)
- 2) The following National Advance Projects located within North Carolina:

- a) Hinton Rural Life Center (#731372-2 Program and #731374-4 Expansion & Renovation of Facilities). Ministries focus on training needs and development of churches in town and rural settings.
 - b) Southeastern Jurisdiction Association for Native American Ministries (#791842-4) To help meet the needs of .130,000+ Native American living in the 17 annual conferences of the Southeast.
 - c) Robeson County Church and Community Center Program Support (#791742-0) An ecumenical ministry in a tri-racial community which is designed to help local churches meet emergency needs.
- 3) Society of St. Andrew Potato Project (#801600-0)
 - 4) Any other national Advance Special as listed in *Partnership in Missions*.
- C. Lane Three: Missionary Salary Support
- The missionaries listed below are assigned to the N.C. Annual Conference by the General Board. Biographicals are available in the Conference Missions Office.
- 1) Herbert & Mary Zigbuo, Ganta Mission School, Liberia, West Africa. (#010721-4)
 - 2) William & Jean Stone, Singapore. (#003689-2AZ)
 - 3) Jack and Barbara Theis, Korea. (#003778-2)
 - 4) Richard Connelly, USA. (#982919-)
 - 5) Vickie Sigmon, USA. (#982916-8)
 - 6) Brenda Connelly, USA. (#982937-4)
 - 7) Shirley Townsend-Jones, USA. (#982995-5)
 - 8) Ruth Ann Robinson, Bolivia. (#003391-0)
 - 9) Any other missionaries sent out by the General Board of Global Ministries.
- D. Lane Four: UMCOR
- 1) Special Emphasis: Ethiopia Rehabilitation. (#115790-8). Working closely with the Ethiopian Orthodox Church, this UMCOR project seeks to address immediate relief needs in response to famine, rehabilitation through education, vocational training and housing, and long-term developmental needs through agriculture and reforestation.
 - 2) Middle East Refugee Programs. (#601750-4). Working through the Middle East Council of Churches, this project seeks to help refugees through emergency assistance, income-generating projects, food and medical aid. (This project chosen to coordinate with 1993 mission study on the Middle East.)
 - 3) World Hunger/Poverty (#982920-4). Provides both short-term crisis relief and long-term developmental assistance to eliminate the root causes of hunger.
 - 4) Heifer Project International (#982530-8-General Program; #982532-1-Living Gift Program). Provides food-producing animals and training in their care to needy families who then pass on the gift by sharing the offspring with others.
 - 5) CROP/Church World Service Community Hunger Appeal (982380-1) Funds raised by a local church in a CROP event can receive UMCOR credit. For necessary forms contact: Carolinas CROP Office, 1006 Lamond Avenue, Durham, NC 27701.
 - 6) Any other UMCOR Advance Special listed in *Partnership in Missions* or any UMCOR emergency appeal.
- E. Lane Five: Conference Advance

- 1) Special Emphasis: Caswell County Parish, Inc. Providing services to elderly and low-income families through meals on wheels, outreach programs, fuel and rent assistance, clothing, food. In addition, Family Violence Prevention Program provides services for families who are suffering from domestic violence.
- 2) Volunteer Emergency Families for Children (VEFC). A private non-profit organization with the purpose of helping communities develop and utilize local resources by providing emergency shelter care to children-in-crisis.
- 3) Conference Mission Work Teams. A fund which provides help for short-term volunteers on work teams in the United States and abroad.
- 4) Isa Grant Scholarship Fund. A fund which provides work team scholarships for persons who could not otherwise participate in a work team experience, with priority given to young adults.
- 5) Chatham County Hispanic Ministries. A ministry to a rapidly growing Hispanic population in Siler City and Pittsboro, served by a full-time Spanish-speaking pastor appointed by the Conference. In addition to the development of worship, study, and fellowship opportunities, the ministry provides much needed human services such as English lessons, needs for housing, clothing, food, transportation, and community orientation.
- 6) Ethnic Minority Local Church Projects in the Rockingham District. Funds will be used to assist ethnic churches with critical needs. Projects will be selected by a committee in the district. Two special needs are:
 - a) Fairview UMC - a 63-member Native American congregation. Need funds for outreach programs into the community.
 - b) Hickory Grove UMC - a 120 member Native American congregation. Funds needed to provide programs for children, youth and older adults and, also, some building repairs.
- 7) Food Bank of North Carolina. To provide operating costs for distribution of food to hunger programs throughout eastern North Carolina.
- 8) Yokefellow Prison Ministries. To educate church people concerning Christian responsibility for people affected by crime and to bring church people into direct service ministries with prison inmates and their families through in-prison visitation with Yokefellow groups and family support groups.
- 9) North Carolina United Methodist Migrant Ministry. To provide health care, educational assistance, child care, and spiritual guidance to migrant workers in the Goldsboro area.
- 10) Walnut Terrace Child Development Center. Offers a unique program of child care for children aged six weeks to five years, promoting Christian values in a warm and caring environment within which children can grow emotionally, socially, intellectually and spiritually. Serves children primarily from low-income families.
- 11) District Board of Mission/Missions Societies. (Funds should be sent directly to the District Board and reported at year-end on Table II as "Conference Advance.")
- 12) All human need projects, church extension projects, and special offerings approved by District Board of Missions/District Councils on Ministries as Conference Advance Projects. Funds should be sent directly to District Boards of Missions (District COM if no Board of Missions in district) and reported at year-end as "Conference Advance." Contact your District Superintendent for a listing of these projects.

- 13) All new churches less than five years old. Funds should be sent directly to District Board of Missions (District COM if no Board of Missions in District) and reported at year-end on Table II as "Conference Advance."
 - 14) The following United Methodist institutional programs and projects:
 - a) United Methodist Camps--to help with scholarships and other special needs at Chestnut Ridge, Don-Lee, Kerr Lake and Rockfish.
 - b) Wesley Foundations at Duke, UNC-CH, ECU, NCSU, PSU, which provide United Methodist student ministries on our campuses.
 - c) General Scholarship Funds at Louisburg, Methodist, and N.C. Wesleyan Colleges and Duke Divinity School.
 - d) Benevolent Funds of the Methodist Retirement Homes, Inc.
 - e) Benevolent Funds of the Methodist Home for Children.
 - f) Asbury Homes. A newly approved ministry serving persons with mentally handicapping conditions in a group home setting.
 - 15) Prison M.A.T.C.H. (Mothers and their Children). Funds will used to provide a non-threatening, home-like atmosphere where children can visit with their mother who is in prison. Sponsored by the United Methodist Women and others.
- P4. That the annual conference approve district projects for Advance specials in accordance with ¶ 727.4 of *The Book of Discipline 1988*. This insures that local churches making Advance specials on a district level and reported to the annual conference as conference advance specials will receive credit.

NOMINATIONS

I. Local Camp Committees

A. CAMP CHESTNUT RIDGE

Bill Howington, Manager/Director

George W. Johnson, Cabinet Representative

1993: Sam Dodson, David Franse, Dan Moore

1994: Julia Howington, Johnny Mace, Gerri Shuskey, Charles Staton, Gene Westley

1995: Janet Hudson, Rob Huckaby, Patrice McNeil, DeVair Vickery, Jake Woodall

1996: Bill Cottingham, Johnny Branch, David Cumbest, Lee Ribet, Lottie Weaver

B. CAMP DON-LEE

John Farmer, Manager/Director

Thomas G. Holtsclaw, Cabinet Representative

1993: Frank Cox, Charlene Pierce, Lawrence Sneed, Maxine Wiggins, David Woodhouse

1994: Jim Barrett, Dan Earnhardt, David Edwards, Bobbie Hewlett, Norma Smith

1995: Jake Behnke, Ed Davis, Jerry Jackson, Sam Loy, Jerry Phillips

1996: Jim Durham, James Gaskins, John Hodge, Rob Patterson, Jim Sugg

C. CAMP KERR LAKE

F. Belton Joyner, Jr., Cabinet Representative

1993: Mike Austin, Steven B. Colenda, George Gillis, Marti Hatch, Charles Woodall

1994: Allan Godfrey, Wayne Grace, Jerry Juren, Merle Minor, Richard Ray

1995: Robert Cathewood, Lawrence Ledford, Ed Self, Jim Stone, Glenn Todd

1996: James Carpenter, Phillip Hayes, Henry Lee, Fred Pippin, Ken Warner

D. CAMP ROCKFISH

Dennis Tawney, Manager/Director

J. Thomas Smith, Cabinet Representative

1993: John Bergland, James Malloy, John Walker, Dixie Wells

1994: Jim Baldwin, Henry Blue, Gordon Fields, Ben McCallum, Ann Ross

1995: Mack Guest, Homer Morris, Neal Smith

1996: John Buie, James Reed, Linda Richards

II. **Campus Ministry/Trustee Nominations**

COMMISSION ON HIGHER EDUCATION AND CAMPUS MINISTRY

A. COLLEGE AND UNIVERSITY TRUSTEES

How college trustees are selected: The nominating committee of each board of trustees selects a list of nominees to fill vacancies and submits these along with a biographical statement to the full board at its fall meeting; the individual boards of trustees approve these and they are submitted to the Commission on Higher Education and Campus Ministry for consideration at its spring meeting. The Commission on Higher Education and Campus Ministry has biographical information supplied to it by each institution of higher education. The Commission on Higher Education approves the new nominations at its spring meeting, and then presents them to the North Carolina Conference for approval at its June meeting.

1. **Bennett College** (none to be elected)2. **Duke University** (none to be elected)3. **Greensboro College***Class of 1995*

●Fred L. Proctor, Greensboro, succeeding himself

●Leah Louise B. Tannenbaum, Greensboro, succeeding herself

●Tom Adachi, Greensboro, businessman

4. **High Point University**

●Emily Millis Hiatt, businesswoman-farmer

●S. Perry Keziah, attorney

5. **Louisburg College***Class of 1994*

●Raymond B. Hodges, Louisburg, term expires 06/30/94, fulfilling unexpired term of his father, John H. Hodges, deceased

Class of 1996

●Mildred Powell Fry, Raleigh, term expires 06/30/96, succeeding herself

●Emily Taylor Gardner, Warrenton, term expires 06/30/96, succeeding Dillard M. Powell

●Ann Jennings Goodwin, Wilson, term expires 06/30/96, succeeding herself

●Robert L. Luddy, Youngsville, term expires 06/30/96, succeeding Owen G. Kenan

●Willis E. Marshall, Tarboro, term expires 06/30/96, succeeding himself

●Eric C. Michaux, Durham, term expires 06/30/96, succeeding Bruce Hargrove

●John A. Rogers, Kittrell, term expires 06/30/96, succeeding himself

6. **Methodist College***Class of 1994*

●Frank I. Ballard, architect, filling vacancy

●William W. Sherman, Jr., New Bern, replacing W. Robert Johnson

Class of 1996

- R. R. Allen, succeeding himself
- Walter Clark, succeeding himself
- Murray Duggins, succeeding himself
- Camille Yorkey Edwards, replacing Helen Crowell
- Joe M. Hatcher, succeeding himself
- JoAnna Cherry Palumbo, replacing William W. Sherman
- Terry Sanford, succeeding himself
- Frank P. Stout, replacing I. H. O'Hanlon
- John Wyatt, succeeding himself

7. **North Carolina Wesleyan College***Class of 1994*

- Edward F. Hill II, New Bern, filling vacancy

Class of 1995

- John C. Bullock, Wilmington, filling vacancy
- Beverly Small, Elizabeth City, filling vacancy

Class of 1996

- Jeff D. Batts, Rocky Mount, succeeding himself
- Leon A. Dunn, Jr., Rocky Mount, succeeding himself
- William H. Kincheloe, Rocky Mount, succeeding himself
- James C. Lee, Raleigh, filling vacancy
- William B. Pittman, Rocky Mount, filling vacancy
- Albert Shuler, Durham, succeeding himself
- Arthur M. White, Raleigh, filling vacancy
- Mary B. Yarborough, Sanford, succeeding herself

B. **UNITED METHODIST CAMPUS MINISTRIES**1. **A & T State University Wesley Foundation Board of Directors***Students*

- Roderick Brathwaite, Ivy Brown, Crista Cumberlander, Alex Ellis, Melody Gray, Patty Green, Donna Hightower, Katina N. Lee, Veronica Long, Christophe McCray, Tommy Totten, Kecia Williams

Faculty/Staff

- Samuel Dunn, McKinley DeShield, Waymon McLaughlin, Patricia Wall

- James E. Armstrong, Penny Deloca, Anthony Dillard, James Jarrell

District At Large

- Mary Eady, Glenn Rankin, Benjamin Stewart, Minister Metropolitan UMC

- Robert Carter, Harley C. Dickson, Sadye Joyner-Milton, John McWhorter, Bill Sharpe

2. **Appalachian State University Wesley Foundation Board***Students*

- Warren Bevacqua, Sherry Boger, Robert Brewer, Lisa Calloway, Barbara Corry, Jennifer Guthrie, Margaret McDowell, Chris Nuckolls, Mike Phelps, Adrienne Potter, Scott Smith, Alex Walters

Faculty/Staff

- Larry Bond, Bob Dunnigan, Roachel Laney, Tom Rhyne

District At Large

- Barbara Dunnigan, Ellen Payne, Fred Robinette, Linda Weldon

Ex-Officio

●Michael Brown, Jack Hileman, Olin Isenhour, John McWhorter, Sue Ellen Nicholson, Marion Swann

3. **Pembroke State University Wesley Foundation***Students*

●Joel Clark, Media Hunt, Nora Hunt, Felix Keyes, Amen Kusumi, Allison Locklear, April Locklear, Crystal Locklear, David Locklear, Lisa Locklear, Sharon Locklear, Dwayne Lowry, Herbert Lowry, Celeste Oxendine, Louise Oxendine, Delisa Woods

Faculty/Staff

●Lois Chavis, Cattie M. Hunt, Brenda Jacobs, Sylvia Johnson, Daphne Jones, Henry Smith, Norma Thompson

At Large

●Robert Baldrige - District Superintendent, Jerry Lowry - Campus Minister, Eddie Locklear - Treasurer

4. **Raleigh Wesley Foundation Board of Directors***Students*

●Regina Bobbitt, Andy Clemmer, Mina Familiar, Kathy Folsom, Jonathan Jeffries, Kevin Oxendine, Shannon Pike, Michael Rhoney, Becky Stewart, Ashley Subat, Ryan Thompson, Christy White

Faculty/Staff

●Cynthia Bell, John F. Cudd, Ann Pearce, Barbara True-Webber

District At Large

●Robert Bryant, John Lewis, Charlene Lovett, Ben Stewart

Local Churches

●Jeffrey S. Coltrane, Mary Bland Josey, Sam Newman, Kim Price

Ex-Officio

●Ken Babb, Lisa Childs, Steven Hickie, Henry Jarrett, Belton Joyner, Robert McKenzie, Bill Sharpe

5. **United Methodist Campus Ministry at Duke***Finance Committee*

●David Deal, chair, Paula Burger, Jill Callahan, Susan Carpenter, Scott Crutchfield, Mina Damani, W. Ed Hammond, Jr., Joe Mann, Alexandra Maynard

Campus/Staff Relations Committee

●Mark Wethington, chair, Ileana Esquivel, Erik Foss, Paula Gilbert, Steve Long, Laura Magistro, Ella Jean Shore, Wendy Evans, David Jenkins

Nominations Committee

●Amy Kunstling, chair, Scott Cooper, Holly Hanson, Scott Johnson, Wyatt Minton, Maurice Ritchie, Charles Young, David Jenkins

Facilities Committee

●Michael Gustafson, chair, Karen Burch, Jeremy Hajdu, Mary Parkerson, Mary Putman, Tom Robinson, Jeffrey Skinner

6. **University of North Carolina at Chapel Hill Wesley Foundation Board***Students*

●Barbara Batchelder, Jenny Blackwell, Andy Boyd, Sharon Ellison, Anne Goodson, Vjengkeo Homsombath, Kryn Krautheim, Greg McLeod, Brad Miller, Jo Ann Noell, Thomas Walke

Faculty/Staff

●Brent Clark, Beverly Long, Bobbie Lubker, Cornelia Strickland

At Large

- Ralph Dunlop, Wiley Smith

District COM

- Sue Link, Phil Mendys, Liz Moore, Robert Peters

Ministers

●Susan Allred, Rene Bideaux, William Gattis, David Harvin, Richard Vaughan

Ex-Officio

●Sara W. Campbell, George Johnson, Gregg Sullivan, Sylvia Svendsgaard, Manuel Wortman

7. **University of North Carolina at Greensboro Wesley-Luther House Board of Directors**

Students

●Angela Alger, Jennifer Armstrong, Tiffany Bolick, Amanda Carter, Julie Comfort, Clarke Crews, Sarah Douglas, Kim Hight, Wendy Newton, Teri Nolen, Kerri Outen, Valerie Standland

Faculty/Staff

●Alice Bittinger, William Carroll, Dan Klock, Don McCrickard

At Large

●Sandra Blaha, John Fitzgerald, Pam Otte Ingram, Jane Sharp

District

●Boyd Holliday, Butch Sherrill, Lou Wallace, Toby Winright

Ex-Officio

●Paul Bradley, Mazie Bullard, Harley Dickson, Brady Faggart, Ron Moss, Ben Stewart, (TBA) WNC Conference Hi. Ed. Council Exec. Dir.

8. **Wesley Foundation of Greenville, Inc. Board of Directors**

Students

●Laura Barwick, Robbin Briley, Allyson Cottrell, Melissa Darnell, Amanda Van Dorp, Bill Hollingsworth, Amy Levin, Amy Miller, Charles Owens, Margaret Shook, Britt Strickland, Scott Strickland

Faculty/Staff

●John Childers, Charles Seeley, Larry Smith, Theodore Whitley

At Large

●Denise Cox - Holy Trinity; Debbie Caton, Steve Creech, Henry Ferrell - Jarvis; Dan Bishop, Lanie Shive - St. James; Hugh Cox - S. Greenville

District

●June Arnold, Frank Brooks, Ed Davenport, Herschel Williams

Ex-Officio

●Frances Daniels, Ann Davis, Dan Earnhardt, Barbara Matthews

9. **Western Carolina University Wesley Foundation Board of Directors**

Students

●Alyson Baldree, Margaret Blume, Sandi Carper, Joe Crawley, Callie Dobson, Karen Edwards, Bobby Harris, Jason Hatfield, Dave Lovin, Cynthia Morrison, Thomas Rash, Cecile Schnegg

Faculty/Staff

●Bonita Jacobs, Clifford R. Lovin, Dan Pitillo, James W. Wallace, Jr.

At Large

●Harriet Chalker, Tommy Frazier, John Lively, James Medlin

District At Large

●Charlene Brackett, W. H. Crawford, Rena Sutton, Mildred Turner

Ex-Officio

- George M. Freeman, Lewis E. Cloud, John L. McWhorter, L. Lewis Vun Cannon, George Weekley

10. **Winston-Salem Wesley Foundation Board of Directors***Students*

- NC School of the Arts: Kristine Dougherty; Salem College: Lori Daniels, Melissa Murray, Tracy Whitefield; Wake Forest: Alex Crowell, Meg Harris, Robert Sigmon, Andy Sneed; WSSU: Laretta Goins, Michael McClinton, Shaun Williams

Faculty/Staff

- Doug Beets, Deborah Daniels, Crnford Johnson, Neville Watkins

District At Large

- Joe Daniels, Wendell Eysenbach, William H. Hunter, Jeanette Johnson, Sara West

Ex-Officio

- Charles L. Adams, James Ferree, Holly Hemmer, Preston Jones, Glenn L. Lyles, Anne Martin, Sallyrn McVey, Verdell Michaux, William H. Millett, Paul F. Perkins, Sr., David Riffe, Leslie Sladky-Hillman, T. Paul Starnes, Sarah West, Alumni Rep. James Ray Goins

C. **UNITED METHODISTS ON ECUMENICAL CAMPUS MINISTRY BOARDS**1. **North Carolina Central University** (none submitted)2. **University of North Carolina at Charlotte***Class of 1992*

- Charles Redmon, Ron Robinson, Debbie Swartzel, (TBA)

Class of 1993

- Bob Blackmun, Patience Brumley, Abe Cox, Yvonne Stinson

Class of 1994

- Bill Hemingway, Bruce Jones, Jonathan O'Nan, Bill Sparger

Students

- Stan Armstrong, Suzy Benson, Amy Brake, Eddie Dorn, Sean Gere, Michelle Inman, Corey Newton, Karen Quinto, Dayna Taylor, Tanya Walker, Rick Wiley,

Ex-Officio

- Tim Auman, Loy Witherspoon

3. **University of North Carolina at Wilmington**

- Rodney Hamm, TBA, TBA

III. **Commission on Health and Human Services**A. ***DIRECTORS TO CONTINUE SERVING THE METHODIST HOME FOR CHILDREN***Class of 1993*

- Jeannine Boger, Sanford District, 1986
- Robert Borgman, Goldsboro District, 1986
- Stephen Creech, Greenville District, 1990
- Jerry Cummings, Rockingham District, 1990
- Betsy Johnson, Goldsboro District, 1986
- Floyd Sawyer, Rocky Mount District, 1986
- Charles B. Smith, Jr., Elizabeth City District, 1990
- C. Carl Woods, Jr., Durham District, unexpired term, 1991

Class of 1994

- George Culberson, New Bern District, unexpired term, 1991
- Tom Loftis, Goldsboro District, 1987

- Olivia Mattocks, Wilmington District, 1991
- David C. Miller, Greenville District, 1991
- William Spencer, Burlington District, 1991
- Lura Tally, Fayetteville District, 1987
- Wilbur Teachey, Greenville District, 1989
- Bryce Younts, Raleigh District, 1991

Class of 1995

- Doris Bluit, Fayetteville District, 1992
- Robert W. Bryant, Jr., Goldsboro District, 1992
- Cynthia Ficklin, Rockingham District, 1988
- Dorothy Jones, Durham District, 1988
- William E. Laupus, Greenville District, 1992
- Connie Maynard, Raleigh District, 1992
- Jane Smith, Raleigh District, 1992
- James E. Sneed, Jr., Wilmington District, 1992
- Mary M. Townes, Durham District, 1992

B. *DIRECTOR NOMINATIONS FOR THE METHODIST HOME FOR CHILDREN

Class of 1996

- Margaret Boyd, Goldsboro District, 1991
- Mary Ann Minnick, Raleigh District, 1991
- Marshall Old, Burlington District, 1989
- Elizabeth Owens, Raleigh District, 1989
- Ben Rouse, Fayetteville District, 1987
- William Stewart, Sanford District, 1989

C. TRUSTEES TO CONTINUE SERVING THE METHODIST RETIREMENT HOMES, INC.

Class of 1993

- Harold Dees, Rockingham District, unexpired term, 1991
- John S. Paschal, Rocky Mount District, 1989
- Betty Speir, Greenville District, unexpired term, 1991
- E. M. Thompson, Jr., Greenville District, 1989

Class of 1994

- T. Harry Gatton, Raleigh District, 1990
- Margaret T. Harper, Wilmington District, 1990
- Robert E. Smith, Raleigh District, 1990
- Edward S. Williams, Durham District, 1990

Class of 1995

- Albert F. Fisher, Durham District, 1991
- George Newton, Durham District, 1991
- H. Lyman Ormond, Jr., Greenville District, 1991
- Louise Peterson, Fayetteville District, 1991

D. TRUSTEE NOMINATIONS FOR THE METHODIST RETIREMENT HOMES, INC.

Class of 1996

- R. R. Few, Durham District, 1992
- Gary H. Fisher, Rockingham District, 1992
- Walter S. Lirville, Rocky Mount District, 1992
- Mary E. Snyder, Raleigh District, 1992

* Directors were formerly called trustees. The MHC board recommended approval of this reorganizational change to the Annual Conference.

CONFERENCE COUNCIL ON MINISTRIES STRUCTURE

Membership: Resident Bishop
 Conference Lay Leader
 (12) District Superintendents
 President UMW & one additional representative
 President UMM & one additional representative
 President UMY & one additional representative
 Conference Secretary
 One layperson from each DCOM
 Members of General Council on Ministries
 Two young adults

The following represented by Chairpersons:

Commission on Archives and History
 Commission on Education
 Commission on Evangelism
 Commission on Health and Human Services
 Commission on Higher Education and Campus Ministry
 Commission on Laity
 Commission on Missions and Outreach
 Commission on Outdoor and Camping Ministries
 Commission on Religion and Race
 Commission on Social and Ecumenical Ministries
 Commission Status and Role of Women
 Commission on Stewardship
 Commission on Worship
 Committee on Budget
 Committee on Communications
 Committee on Conference Staff Relations
 Committee on Disaster Preparedness
 Committee on Ethnic Local Church Concerns
 Committee on Prison Ministry and Prison Reform
 Conference Summer School Board
 Council on Youth Ministries

(Up to five (5) members at large, if necessary to make the membership of the council representative of the various constituencies of the Annual Conference.

Ex Officio without vote:

Administrative Assistant to the Bishop
 President of CFA
 Conference Treasurer
 Conference Council Director & Associate Directors
 Director, Rural Church Division, Duke Endowment
 Executive Director of United Methodist Foundation

PROGRAM COMMISSIONS OF THE CCOM

Commission on Archives and History

Members: One (1) person from each district, who upon election becomes the district director of Archives and History.

Ex Officio: Conference Historian
 Conference Secretary
 Chairperson of NC Historical Society

Commission on Education

Members: One (1) person from each district, who upon election becomes the district director of Education.

Seven (7) members at large.

Ex Officio: Chair of CCYM
President of UMYF
President CEF

Areas of Concern: Education, Leadership Development, Adult Ministries, Children's Ministries, Family Ministries, Youth Ministries

Commission on Evangelism

Members: One (1) person from each district, who upon election becomes the district director of Evangelism.

Five (5) members at large.

Areas of Concern: Evangelism & Church Growth

Commission on Health and Human Services

Members: One (1) person from each district, who upon election becomes the district director of Health and Human Services.

Six (6) members at large.

Ex Officio: Executive Director of Methodist Home for Children
Executive Director of Methodist Retirement Homes, Inc.
Asbury Homes Representative
Director of Golden Cross
One (1) United Methodist Chaplain from the Duke University Medical Center

Commission on Higher Education and Campus Ministry

Members: One (1) person from each district, who upon election becomes the district director of Higher Education and Campus Ministry.

Ex Officio: Six (6) college presidents: Bennett, Greensboro, High Point, Louisburg, Methodist, Wesleyan;
Dean, Duke Divinity School;
Two (2) members of the State Commission on Campus Ministry, including one campus minister from within the bounds of the NC Annual Conference

Commission on Laity

Members: Twelve (12) lay persons elected to insure that the total membership of the commission is representative of the various constituencies of the Annual Conference.

Ex Officio: Conference Lay Leader
President of UMM
President of UMW
President of UMY
Twelve (12) District Lay Leaders

Commission on Missions and Outreach

Members: One (1) person from each district, who upon election becomes the district director of Missions and Outreach.

Twelve (12) members at large.

Ex Officio: Conference Missionary Secretary
Director, Rural Church Division, Duke Endowment
Director of Robeson Co., Church & Community Center
Coordinator of UMW Christian Global Concern
One person who has served as a missionary outside the US

Areas of Concern: Missions & Mission Projects, Parish & Community Ministries, Town & Country Ministries, Volunteers in Mission, World Hunger, Refugee Resettlement, Board of Missions, Inc., New Churches, Congregational Redevelopment

Commission on Outdoor and Camping Ministries

Members: One (1) person from each district, who upon election becomes the district director of Outdoor and Camping Ministries.

Five (5) Members at large.

Ex Officio: One (1) member from each local committee

Commission on Religion and Race

Members: One (1) person from each district, who upon election becomes the district director of Religion and Race.

Seven (7) Members at large.

Commission on Social and Ecumenical Ministries

Members: One (1) person from each district, who upon election becomes the district director of Ministry in Social and Ecumenical Ministries.

Director, Roberson County Church & Community Center

Coordinator, UMW Christian Social Concerns

Twelve (12) members at large.

Areas of Concern: General Welfare, Human Relations, World Peace, Christian Unity & Interreligious Concerns

Commission on Status and Role of Women

Members: One (1) person from each district, who upon election becomes the district director of Status and Role of Women

Five (5) Members at large.

Commission on Stewardship

Members: One (1) person from each district, who upon election becomes the district director of Stewardship.

Five (5) Members at large.

Ex Officio: Executive Director of United Methodist Foundation

Conference Treasurer (without vote)

Area of Concern: Stewardship

Commission on Worship

Members: One (1) person from each district, who upon election becomes the district director of Worship.

Five (5) Members at large.

Ex Officio: President FUMWMOA

Area of Concern: Worship

Committee on Budget

Members: Six (6) persons

Ex Officio: Conference Council Director

Committee on Communications

Members: Twelve (12) persons elected to insure that the total membership of the committee is representative of the various constituencies of the Annual Conference.

Areas of Concern: Public Relations, Media Center, News Media, Telecommunications, Publications, Interpretation

Committee on Disaster Preparedness

Members: One (1) person from each district, who upon election becomes the district director of disaster preparedness.

Five (5) members at large.

Committee on Ethnic Minority Local Church Concerns

Members: Twelve (12) persons elected to insure that the total membership of the committee is representative of the various constituencies of the Annual Conference.

Committee on Prison Ministry and Prison Reform

Members: Twelve (12) persons elected to insure that the total membership of the committee is representative of the various constituencies of the Annual Conference, & other relationships necessary to the committee's work.

At-Large: No more than five (5) who have particular interest or involvement in prison ministry.

Ex Officio: Representative from UMW MATCH Program

Council on Youth Ministries

Members: Twelve (12) district directors of youth ministry
Five (5) elected Conference youth officers
Seven (7) at-large members chosen by the five elected Conference youth officers

Twelve (12) persons, one from each district elected at district caucuses at ACS

Four (4) junior high youth chosen by participants at junior high events.

Committee on Conference Staff Relations

Members: Eight (8) persons, two of whom shall be district superintendents, appointed by the Bishop.

Ex Officio: Resident Bishop
Conference Lay Leader
President of Council on Finance & Administration
Conference Council Director (without vote)
Conference Treasurer (without vote)
Director of Ministerial Relations (without vote)
Conference Secretary (without vote)
Executive Director of United Methodist Foundation (without vote)

CONFERENCE'S LEGAL RELATIONSHIPS WITH AFFILIATED INSTITUTIONS, COMMITTEE TO STUDY

Pursuant to a resolution of the North Carolina Annual Conference adopted on June 13, 1991, Bishop Minnick appointed a committee to study the legal issues of the Conference's present relationships with all of its affiliated institutions. This committee is made up of clergy, several Methodist attorneys, and representatives of United Methodist agencies and institutions affiliated with the Conference. This committee was directed to report back to the June, 1992 Annual Conference concerning the appropriate legal relationships between the Conference and its related institutions. The original impetus of this inquiry was based on the serious financial problems which had for several years been facing the Methodist Retirement Homes, Inc. However, the Conference's resolution encompassed all of its affiliated, incorporated agencies, including three colleges, a retirement home, a children's home, group homes for the handicapped (which are still in the planning stage), and Conference camps.

The Committee to Study the Conference's Legal Relationships with Affiliated Institutions appointed by Bishop Minnick has met periodically over the past nine months to examine the Conference's existing relationships with its related institutions as well as many of those adopted by conferences in other states. Based primarily on liability concerns and the perceived need to ensure the quality and expertise of members of

affiliated boards of trustees appointed by the Annual Conference, the committee has prepared the attached proposal for consideration of the Annual Conference.

The committee believes that the Conference wants to continue its missions in the areas of higher education, health and welfare and camping and has attempted to determine what is the best form of legal relationships for the Conference to have with these institutions. Under the proposal, the Conference will maintain its ties with those institutions. Existing boards and commissions of the conference will continue to relate to the affiliated institutions and will not be replaced by the new board. The proposal comes after careful scrutiny of today's increasingly litigious legal environment and the need to protect the Conference's broader objectives by modifying its legal relationships with these institutions.

As indicated by the attachment, the committee proposes a restructuring of the present relationships by creating a new corporation known as the Board of Institutions, whose board of trustees shall be elected by the Conference. The Board of Institutions will be responsible, upon consultation with the appropriate Conference boards, for nominating and electing 40 percent of all voting members of each of the board of trustees of the affiliated institutions. The only exception is the board of Methodist Retirement Homes, Inc., which under state law must be elected by the Conference to ensure local property tax exemption for its facilities. The Board of Institutions will also review financial statements submitted by the institutions, interpret these statements and report to the appropriate conference board concerning the financial status of those institutions. Other details of the new relationships between the Board of Institutions, the affiliated institutions and the Conference are set forth in the attached document.

At the request of Bishop Minnick, Chancellor Phil Carlton requested the legal opinion of Craig Hoskins, General Counsel for the General Council on Finance and Administration in Evanston, Illinois concerning the protections which this proposal would give to the Conference, the bishop and The United Methodist Church as a denomination. Mr. Hoskins has opined that he considers this plan to be useful and sound in limiting the legal liability of the Conference and denomination and to be consistent with the provisions of *The Book of Discipline*.

The members of the Committee on Legal Relationships have reviewed this document closely and endorse this proposal for adoption by the Annual Conference at its June meeting.

E. Powell Osteen, Jr., *Chairperson*

Committee Membership: Dean Dennis M. Campbell, Judge J. Phil Carlton, Mr. C. A. Dillon, Jr., Dr. Leslie H. Garner, Jr., Mr. Lemuel H. Gibbons, Ms. Jane P. Gray, The Rev. Ruth E. Harper, Mr. Wilson Hayman (Staff), Dr. M. Elton Hendricks, Dr. Bernice D. Johnson, The Rev. Vassar W. Jones, Dr. G. Robert McKenzie, Bishop C. P. Minnick, Jr., Dr. J. Allen Norris, Jr., The Rev. E. Powell Osteen, Jr., Mr. Robert L. Outten, Mr. Thomas H. Stark, Mr. Rufus H. Stark, Mr. Amos Tinnell

PROPOSAL for North Carolina Annual Conference Board of Institutions, Inc. and Reordered Conference Relationships with Affiliate Institutions

The following is a proposal for the restructuring of the relationships between the North Carolina Annual Conference ("Conference") and its affiliated institutions. This restructuring involves the creation of a separate corporate entity, North Carolina Annual Conference Board of Institutions, Inc. ("BI").

1. **The Purpose of this Proposal** is to define more accurately the relationship which exists between the Conference and its affiliated institutions. The Conference wishes to maintain its past close ties with those institutions which have been established historically by the Conference, are related to it by faith and whose programs remain consistent with the Conference's policies and with *The Book of Discipline of the*

United Methodist Church. As a result of a changing legal environment, however, the Conference wishes to protect its broader objectives by modifying its legal relationships with the institutions in the manner described below. Under this proposal, the Conference Board of Higher Education and Campus Ministry, Conference Board of Health and Welfare Ministries and Conference Commission on Outdoor and Camping Ministries will continue their present working relationships with the corresponding institutions. However, the Conference finds it necessary to create a new corporation, BI, to provide technical and legal oversight, particularly concerning institutional governance and the financial health of affiliated institutions.

2. **The Conference**, upon the nomination of the Conference Committee on Nominations, shall elect all the members of the Board of Trustees of a new corporation, the North Carolina Annual Conference Board of Institutions, Inc. ("BI"), in staggered, four year terms. No BI trustee shall serve more than two consecutive quadrenniums. They may serve again after a term off of the BI.
 - a. The voting members shall consist of eight laypersons who are members of local United Methodist churches within the Conference and seven clergy members of the Conference.
 - b. The new board shall nominate and elect vacancies among the voting members as they occur, subject to subsequent confirmation by the Conference. If these newly elected members are not confirmed by the Conference, their positions may be filled through election by the Annual Conference after nomination from the floor or nomination by the Conference Committee on Nominations.
 - c. The non-voting members of the BI board serving ex officio shall include the bishop or his designee and the chief executives of each of the institutions affiliated with the Conference.
 - d. Members of the BI board may serve on the boards of any institutions affiliated with the Conference and on any Conference Boards. However, if any voting member of the BI board also serves as a trustee of one of the affiliated institutions named in this proposal, no other person presently serving as a trustee of that institution may be elected to serve as a member of the BI board during the term of the first-mentioned member.
 - e. The board of BI shall develop and adopt its own governing instruments, including articles of incorporation and by-laws, subject to approval by the Conference but shall otherwise be excepted from Conference rules.
 - f. The bishop, after consultation with the Conference Committee on Nominations, shall appoint the members of the initial board of BI by September 1, 1992, at which time BI shall commence its functions. The initial BI board shall serve until the Conference meets in June, 1993 and elects the successor board.
 - g. By January 1, 1993, the boards of the affiliated institutions shall have modified their governing instruments in accordance with this proposal. Said instruments shall be effective and the new boards shall be in place on that date.
3. BI shall have the responsibility, upon consultation with the Conference Board of Higher Education and Campus Ministry, the Conference Board of Health and Welfare Ministries, or the Conference Commission on Outdoor and Camping Ministries, as appropriate, for nominating and electing forty (40) percent of all voting members of each of the boards of trustees of the affiliated institutions. The number of members serving on each of the boards of trustees of the affiliated institutions shall be determined by the new or amended governing instruments of each institution.
 - a. BI shall review any annual financial statements submitted by the institutions, to interpret those statements and to advise and report to the appropriate

conference board or commission concerning the financial status of those institutions.

- b. BI shall review the policies of liability insurance purchased for the affiliated institutions to determine the sufficiency of their coverage and shall review materials used by such institutions which reflect on their legal relationships with the Conference and The United Methodist Church.
 - c. BI shall also have such other duties as the Conference shall delegate to it consistent with BI's corporate purposes and the provisions of *The Book of Discipline of the United Methodist Church*.
4. **The Asbury Homes, Inc., Methodist Home for Children, Inc., Methodist Retirement Homes, Inc.** and any other health and welfare institution affiliated with the Conference in the future shall each have a relationship with the Conference and with BI as defined by the following:
- a. Each institution is incorporated as a separate, nonprofit corporation pursuant to Chapter 55A of the General Statutes of North Carolina. Neither the Conference, nor The United Methodist church, nor any other unit or person of United Methodism assumes or guarantees any debts, contracts, liabilities or legal obligations of any kind or nature of the institution.
 - b. The board of each institution shall have the exclusive right and responsibility for the development, adoption and implementation of its governing instruments, including the articles of incorporation and by-laws. The governing instruments shall state that the institution shall not in any way have the power to bind or create any obligation or liability on the part of the Conference, The United Methodist Church, or any other unit or person of United Methodism other than itself. Copies of these instruments and any amendments thereto shall be furnished to the Conference. The present boards of The Asbury Homes, Inc., Methodist Homes for Children, Inc., Methodist Retirement Homes, Inc. and any other health and welfare institution shall each be responsible for amending their respective governing instruments to conform with this proposal.
 - c. The Board of Trustees of BI shall, upon the recommendation of the board of the individual institution and consultation with the Conference Board of Health and Welfare Ministries, nominate and elect forty (40) percent of the members of the board of trustees of The Asbury Homes, Inc., Methodist Home for Children, Inc., and other health and welfare institution in staggered, four year terms.
 - i. The remaining sixty (60) percent of the members of each of these institutions' board shall be, both in the first instance and subsequently upon the expiration of the initial terms, nominated and elected by the board of the individual institution for such terms and in the manner described above.
 - ii. All members of the Board of Trustees of the Methodist Retirement Homes, Inc. or of any similar institution affiliated with the Conference in the future, on the other hand, shall both initially and thereafter be nominated by the BI board after receipt of recommendations from the Board of Trustees of Methodist Retirement Homes, Inc. or similar institution, and upon consultation with the Conference Board of Health and Welfare Ministries. The members of the Board of Trustees of the Methodist Retirement Homes, Inc. or similar institution shall then be elected by the Conference.

- iii. The foregoing provisions shall not pertain to non-voting members of each institution's board of trustees, if any, who serve ex officio or on an honorary basis in accordance with the by-laws of the individual institution.
 - d. The Conference and each institution shall, upon consultation with the Chancellor, develop a mutual statement of covenant relationship with the Conference, to be reviewed annually.
 - e. The institutions shall continue to be related by faith to the Conference and to support the similar objectives and common mission of the institution and the Conference. While the development and implementation of policies and programs are the exclusive rights and responsibilities of the institutions, the institutions shall attempt to adopt policies and programs which are not inconsistent with the policies of the Conference and *The Book of Discipline of the United Methodist Church*. To further that end, the institutions shall maintain a relationship with and report any major changes in program or direction to the Conference Board of Health and Welfare Ministries. Any policies or procedures contrary to those of the Conference or to *The Book of Discipline* may jeopardize support by the Conference.
 - f. Each institution may provide in its governing instruments that a vote of two-thirds of the institution's board of trustees is required for certain corporate actions which substantially affect or sever its ties with the Conference, including but not limited to corporate dissolution, the transfer of substantial assets, a major change in its mission or purpose or the selection of any members of its board by an entity not related to the Conference.
 - g. Title to all properties of each institution shall be vested in the board of trustees of the institution. In the event of dissolution of the institution, all remaining assets after the payment of the institution's liabilities shall be transferred to an organization exempt under section 501(c)(3) of the Internal Revenue Code as amended.
 - h. Each institution may furnish to BI and the Conference Board of Health and Welfare Ministries annually an audited financial report and a report of the operations of the institution.
 - i. Each institution may use elements of the name and logo of The United Methodist Church and/or the Conference only with the express permission of the bishop or bishop's designee, which may be withdrawn at any time, and only if the use of said name or logo would not reasonably create the impression that the institution is operated or controlled by the Conference.
5. **Commission on Outdoor and Camping Ministries, Inc.** and any similar institution affiliated with the Conference in the future shall have a relationship with the Conference and with BI as defined by the following:
- a. Each institution is incorporated as a separate, nonprofit corporation pursuant to Chapter 55A of the General Statutes of North Carolina. Neither the Conference, nor The United Methodist Church, nor any other unit or person of United Methodism assumes or guarantees any debts, contracts, liabilities or legal obligations of any kind or nature of the institution.
 - b. The board of each corporation shall have the exclusive right and responsibility for the development, adoption and implementation of its governing instruments, including the articles of incorporation and by-laws. The governing instruments shall state that the institution shall not in any way have the power to bind or create any obligation or liability on the part of the Conference, The United Methodist Church, or any other unit or person of United Methodism other than itself. Copies of these instruments and any amendments thereto

shall be furnished to the Conference. The present board of this corporation shall be responsible for amending its governing instruments to conform with this proposal.

- c. The Board of Trustees of BI shall, upon the recommendation of the board of Commission on Outdoor and Camping Ministries, Inc. or similar institution and consultation with the Conference Commission on Outdoor and Camping Ministries, nominate and elect forty (40) percent of the institution's board of trustees in staggered, four year terms. The remaining sixty (60) percent of the members of the institution's board shall be nominated and elected by the institution's board for such terms and in the manner described above. The foregoing provisions shall not pertain to non-voting members of the institution's board of trustees, if any, who serve ex officio or on an honorary basis in accordance with the by-laws of the institution.
 - d. The institution shall continue to be related by faith to the Conference and to support the similar objectives and common mission of the institution and the Conference. While the development and implementation of policies and programs are the exclusive rights and responsibilities of the institution, the institution shall attempt to adopt policies and programs which are not inconsistent with the policies of the Conference and *The Book of Discipline of the United Methodist Church*. To further that end, the institution shall maintain a relationship with and report any major changes in program or direction to the Conference Commission on Outdoor and Camping Ministries. Any policies or procedures contrary to those of the Conference or to *The Book of Discipline* may jeopardize support by the Conference.
 - e. Commission on Outdoor and Camping Ministries, Inc. or similar institution may provide in its governing instruments that a vote of two-thirds of the institution's board of trustees is required for certain corporate actions which substantially affect or sever its ties with the Conference, including but not limited to corporate dissolution, the transfer of substantial assets, a major change in its mission or purpose or the selection of any members of its board by an entity not related to the Conference.
 - f. Title to all properties of Commission on Outdoor and Camping Ministries, Inc. or similar institution shall be vested in the board of trustees of the institution. In the event of dissolution of the institution, all remaining assets after the payment of the institution's liabilities shall be transferred to an organization exempt under section 501(c)(3) of the Internal Revenue Code as amended.
 - g. Commission on Outdoor and Camping Ministries, Inc. or similar institution may furnish to BI and the Conference Commission on Outdoor and Camping Ministries annually an audited financial report and a report of the operations of the institution.
 - h. The institution may use elements of the name and logo of The United Methodist Church and/or the Conference only with the express permission of the bishop or bishop's designee, which may be withdrawn at any time, and only if the use of said name or logo would not reasonably create the impression that the institution is operated or controlled by the Conference.
6. **Louisburg College, Inc., Methodist College, Inc., and North Carolina Wesleyan College, Inc.** and any other institution of higher education affiliated with the Conference in the future, shall each have a relationship with the Conference and with BI as defined by the following:
- a. Each institution is incorporated as a separate, nonprofit corporation pursuant to Chapter 55A of the General Statutes of North Carolina. Neither the

- Conference, nor The United Methodist Church, nor any other unit or person of United Methodism assumes or guarantees any debts, contracts, liabilities or legal obligations of any kind or nature of the institution.
- b. The board of each institution shall have the exclusive right and responsibility for the development and implementation of its governing instruments, including the articles of incorporation and by-laws. The governing instruments shall state that the institution shall not in any way have the power to bind or create any obligation or liability on the part of the Conference, The United Methodist Church, or any other unit or person of United Methodism other than itself. Copies of these instruments and any amendments thereto shall be furnished to the Conference. The present board of each institution shall be responsible for amending its governing instruments to conform with this proposal.
 - c. The Board of Trustees of BI shall, upon the recommendation of the board of the individual institution and consultation with the Conference Board of Higher Education and Campus Ministry, nominate and elect forty (40) percent of each institution's board of trustees in staggered, four year terms. The remaining sixty (60) percent of each institution's board shall be, both in the first instance and subsequently upon the expiration of the initial terms, nominated and elected by the board of the individual institution for such staggered terms and in the manner described above. The foregoing provisions shall not pertain to non-voting members of each institution's board of trustees, if any, who serve ex officio or on an honorary basis in accordance with the by-laws of the individual institution.
 - d. The institutions shall continue to be related by faith to the Conference and to support the similar objectives and common mission of the institution and the Conference. While the development and implementation of policies and programs are the exclusive rights and responsibilities of the institutions, the institutions shall attempt to adopt policies and programs which are not inconsistent with the policies of the Conference and *The Book of Discipline of the United Methodist Church*. To further that end, the institutions shall maintain a relationship with and report any major changes in program or direction to the Conference Board of Higher Education and Campus Ministry. That Board shall present to the Conference Council on Ministries and Conference Council on Finance and Administration any financial needs for adequate support of these institutions. Any policies or procedures contrary to those of the Conference or to *The Book of Discipline* may jeopardize support by the Conference.
 - e. Each institution may provide in its governing instruments that a vote of two-thirds of the institution's board of trustees is required for certain corporate actions which substantially affect or sever its ties with the Conference, including but not limited to corporate dissolution, the transfer of substantial assets, a major change in its mission or purpose or the selection of any members of its board by an entity not related to the Conference.
 - f. Title to all properties of each institution shall be vested in the board of trustees of the institution. In the event of dissolution of the institution, all remaining assets after the payment of the institution's liabilities shall be transferred to an organization exempt under section 501(c)(3) of the Internal Revenue Code as amended.
 - g. Each institution may furnish to BI and the Conference Board of Higher Education and Campus Ministry annually an audited financial report and a report of the operations of the institution.

- h. Each institution may use elements of the name and logo of The United Methodist Church and/or the Conference only with the express permission of the bishop or bishop's designee, which may be withdrawn at any time, and only if the use of said name or logo would not reasonably create the impression that the institution is operated or controlled by the Conference.

DIACONAL MINISTRY, BOARD OF

The Board of Diaconal Ministry has sought to meet the following two priorities in its work this quadrennium: 1) To recruit and nurture persons into the vocations of Christian Education, Church Music, Church Administration, and Youth Ministry; and 2) To develop an extensive program of promotion and interpretation of Diaconal Ministry at every level of the NC Conference.

We are pleased to present to the Conference **Patricia J. Lykins** for consecration as a Diaconal Minister. She has been examined by the Board of Diaconal Ministry and has been found to be spiritually grounded, psychologically fit, and academically prepared for ministry.

Since last year's report, **R. Jean McPherson** from the Rocky Mountain Conference in Colorado has transferred into our Conference. She is Director of Music at Centenary Church in Smithfield.

Five persons are declared candidates, receiving the support of the Board of Diaconal Ministry as they pursue their calling and prepare themselves academically. They are: Jane Brannock, Marty Cauley, Bess Edwards-Sawyer, Lori Schoelkopf, and David Sluder.

The Board of Diaconal Ministry maintains an active relationship with all lay professionals in our Conference through the annual process of review and renewal of certification. In the Fall of 1992 we cooperated with the Christian Educators Fellowship and the Musicians Fellowship to sponsor a "Multiple-Staff Workshop" to foster good working relationships and team ministry.

BOARD OF DIACONAL MINISTRY 1993 SALARY SCALE RECOMMENDATION:

Title	Diaconal Minister			Lay Professional		Certified Professional	
	A	B	C	D	E	F	G
Degree	Masters	BA	Masters	BA	BA	BA	Masters
Experience	1+	7+	4+	None	4+	4+	4+
Base Salary	\$23,396	\$21,594	\$29,011	\$15,207	\$18,857	\$20,325	\$21,325
Housing	\$4,800	\$4,800	\$4,800	\$4,800	\$4,800	\$4,800	\$4,800
Base Package	\$28,196	\$26,394	\$33,811	\$20,007	\$23,657	\$25,125	\$26,125

Housing calculated at an average of those within the NC Conference, equivalent to \$400/mo. However, housing must appear as income under present IRS standards.

Additional Suggested Benefits to be negotiated between Parish-Staff Relations Committee and the professional: (1) Continuing Education, (2) Life Insurance (part of Conference program), (3) Health/Hospital Insurance (part of Conference program), (4) Retirement Plan, and (5) Travel Expenses.

Report of Professional Educators

MINISTERS OF EDUCATION

Certification Renewed

Freeman, Ms. Brigitte Ann (Brigitte) Minister of Christ.Ed., Morehead City: First
DIRECTORS OF CHRISTIAN EDUCATION

Certification Renewed

Biddle, Miss Margaret Anne (Margaret Anne) Diaconal Minister of Ed., Front St.
Conner, Ms. Carol Denise (Denise) Diaconal Minister of Ed., University
Huckaby, Robert Lewis, Jr. (Rob) Program Director, Raleigh: Asbury
Jacobs, Harold Dean (Harold) Dir. of Chr.Ed/Music/Youth, Prospect
Norton, Mrs. Mary Jane P. (Mary Jane) Dir., Young Children's Ed., Brd. of Dis.

Strange, Mrs. Carol Dell (Carol) Assoc. Dir. of CCOM, Lay Ministries
 Williams, Richard J. (Richard) Dir., Christian Ed., Smithfield: Centenary

ASSOCIATES IN CHRISTIAN EDUCATION

Certification Renewed

O'Connor, Mrs. Francis J. (Tacoma) Assoc. in Christian Ed., Durham: Carr
 Taylor, Ms. Elizabeth G. (Libbie) Diaconal Minister of Ed., Hay St.
 Vaughn, Stephen W. II (Steve) . . . Diaconal Minister of Ed/Music, Greenville: St. James

Report of Professional Church Musicians

MINISTERS OF MUSIC

Certification Renewed

Argo, David Anthony (Tony) Minister of Music, Haymount

DIRECTORS OF MUSIC

Certification Renewed

Davenport, Mrs. Charles (Laura) Director of Music, Wilson: First
 Hines, David M. (David) Director of Music, Chestnut St.
 Jacobs, Harold Dean (Harold) Director of Music/Ed/Youth, Prospect
 Moore, Mrs. J. Hilton (Elizabeth) Director of Music, Shady Grove
 Parker, Mrs. Susan Martin (Susan) Director of Music, Sanford: St. Luke
 Remele, William H., Jr. (Bill) Diaconal Minister of Music, Wl: Pine Valley
 Stocks, Mrs. Lois Hardee (Lois)
 Weisser, William James (Bill) Director of Music, Edenton St.

Associates in Music

Consecration Renewed

Patricia V. Hicks (Trish) Diaconal Minister of Music, Cary: First

Report of the Diaconal Ministers

DIACONAL MINISTERS

Consecration Renewed

Argo, David Anthony (Tony) Minister of Music, Haymount
 Biddle, Miss Margaret Anne (Margaret Anne) Diaconal Minister of Ed., Front St.
 Briggs, Edwin A., Jr. (Ed) Diaconal Minister of Program, Raleigh: Millbrook
 Conner, Ms. Carol Denise (Denise) Diaconal Minister of Ed., University
 Davenport, Mrs. Charles (Laura) Director of Music, Wilson: First
 Freeman, Ms. Brigitte Ann (Brigitte) Minister of Christ. Ed., Morehead City: First
 Hicks, Patricia V. (Trish) Diaconal Minister of Music, Cary: First
 Hines, David M. (David) Director of Music, Chestnut St.
 Huckaby, Robert L. (Rob) Program Director, Raleigh: Asbury
 Jacobs, Harold Dean (Harold) Director of Music/Ed/Youth, Prospect
 Lilliston, Elaine A. (Elaine) Program Director, Rocky Mount: Englewood
 Norton, Mrs. Mary Jane (Mary Jane) Dir. Young Children's Ed., Brd. of Dis.
 O'Connor, Mrs. Francis J. (Tacoma) Associate in Christian Ed., Carr
 Parker, Mrs. Susan M. (Susan) Director of Music, Sanford: St. Luke
 Powell, Ms. Cynthia D. (Cynthia) Diaconal Minister of Ed/Program, Graham: First
 Remele, William H., Jr. (Bill) Diaconal Minister of Music, Wl: Pine Valley
 Stocks, Mrs. Lois Hardee (Lois) Personal Leave, 1st Year
 Strange, Mrs. Carol Dell (Carol) Assoc. Dir, CCOM, Lay Ministries
 Taylor, Ms. Elizabeth G. (Libbie) Diaconal Minister of Ed., Hay St.
 Vaughn, Mr. Stephen W. II (Steve) Diaconal Minister of Ed/Music, Greenville: St. James
 Weisser, Mr. William James (Bill) Director of Music, Edenton St.
 Williams, Mr. Richard J. (Richard) Dir., Christian Ed., Smithfield: Centenary

Margaret Anne Biddle, *Chairperson*; Stephen W. Vaughn II, *Registrar*

DISABILITY, JOINT COMMITTEE ON

The Joint Committee on Disability acts as the advocate for those pastors in the North Carolina Conference who are forced by physical or emotional disability to seek temporary or permanent relief from their appointment. The committee is given the responsibility to study the problems of disability within the Conference, to provide a continuing personal ministry to those who are disabled, and to make recommendations to the appropriate agencies of the Conference for each pastor seeking Disability Leave, including the source of their disability income.

The following recommendations are presented to the 1992 session of the North Carolina Annual Conference:

1. The Joint Committee on Disability will make available upon request the necessary forms for any pastor to make application for Disability Leave. In all cases the applications must be completed by the pastor, the physician, and the district superintendent before the request for Disability Leave can be acted upon. It is the recommendation of the Joint Committee on Disability that such requests be presented before May 15 for inclusion in the committee's report to the Annual Conference. The medical form should be completed and acted upon by the General Board of Pensions prior to the submission of the application.
2. The Joint Committee on Disability may require psychological examinations of those seeking disability when deemed necessary by the Committee. These will be done by a physician approved by the Committee, and in such a case the Committee will bear the expense of the examination.
3. The Joint Committee on Disability will study each new application for Disability Leave submitted by pastors of the Conference to determine the validity of the recommendation of the pastor's physician and district superintendent, particularly as it reflects the anticipated length of the pastor's disability. All materials will be sent to the medical consultant of the General Board of Pensions, who will determine if the pastor is eligible for benefits paid through the Comprehensive Protection Plan.
4. We recommend that pastors who may not be eligible for benefits paid by the Comprehensive Protection Plan shall be placed on Disability Leave with benefits paid through the Joint Committee on Disability. The Ministerial Pension Plan, Comprehensive Protection Plan, Hospital Insurance and Life Insurance shall be paid also by the Joint Committee on Disability.
5. Those pastors on Disability Leave are reminded to investigate the penalties by the Social Security Administration if they do not elect to come under Medicare at age 65.
6. Disability requests are to be submitted ninety (90) days prior to Annual Conference except in life-threatening situations after that date, or when the disabling condition occurs after that date.
7. We recommend that a monthly grant of \$300.00 will be made for the first six months a pastor is granted Disability Leave. At the end of six months this grant will terminate.
8. The Joint Committee on Disability will review the progress of each pastor on Disability Leave at least annually. This review will include both recommendations from the pastor's physician and district superintendent as well as opportunities for continuing fellowship with the pastor to develop further possibilities of assistance in his/her disabled circumstances. Those receiving aid from the Joint Committee on Disability will be reviewed at the end of their first six months of Disability Leave.
9. We recommend the following pastors to be continued on Disability Leave.

- | | |
|------------------------------|----------------------------|
| A. Clingman Carter Capps | F. Arnold Kimsey King, Jr. |
| B. Virgil L. Free | G. Robert Fullerton McKee |
| C. James W. Hicks (AM) | H. James Earl McLendon |
| D. Rudolph Hart Hodge | I. Evander Parnell (AM) |
| E. Clifton Riddick Hollowell | J. George C. Smith |
10. We recommend the following pastors to be placed on Disability Leave for the first time: Donnie Gray Davis, Sr. (AM)
11. Who have been placed on Disability Leave since the last Annual Conference?
Rudolph Hart Hodge
12. We recommend that pastors and congregations in the communities in which our disabled pastors reside seek to establish a supportive relationship with those on Disability Leave to maintain good fellowship and provide for pastoral opportunities.
Wilbur I. Jackson, *Chairperson*

DISTRICT SUPERINTENDENTS' SALARY, TASK FORCE ON

After careful study and reflection on district superintendent salaries across the nation, past formulas used by our annual conference, conversations with the cabinet, and review of our current salary structure, your study committee unanimously recommends to the annual conference the continuation of the present formula. It was felt that while no formula is perfect, this formula is adequate and fair to both District Superintendents as well as the members of the North Carolina Annual Conference. This committee expressed the view that persons who serve as district superintendents should have the maturity and skills to effectively supervise all pastors within a given district, including those pastors at the higher ranges in salary.

The formula for determining the salary for district superintendents is "The percentage change in District Superintendent's salary for 1986 and subsequent years shall be the same as the average percentage change in salary (salary, travel, utilities) for that year for all full-time pastors serving local charges in the North Carolina Annual Conference." This formula was adopted at the 1985 session of Annual Conference.

Task Force Members: Dr. Jack L. Hunter, Chairperson; Rev. Camille Yorkey Edwards, Mr. William Frazier, Rev. Charles Morrison, Rev. W. Edward Privette, Mrs. Jane Smith, and Dr. Sam Dixon.

EQUITABLE SALARIES, COMMISSION ON

Part I

By disciplinary provision and moral obligation, the Commission on Equitable Salaries is instructed "to support ordained ministry in the charges of the Annual Conference by (1) recommending Conference standards for clergy support; (2) administering funds to be used in salary supplementation; and (3) providing counsel and advisory material on clergy support to district superintendents and Committees on Pastor-Parish Relations." (*Discipline*, ¶ 722.2)

The above provision often places the Commission in a contradictory position. "Assumption of the obligations of the itineracy, required to be made at the time of admission into the traveling connection, puts upon the Church the counterobligation of providing support for the entire ordained ministry of the Church." (*Discipline*, ¶ 717) "The Commission shall carefully study the *needs* for...additional support within the Conference and the *sources* of income, and shall recommend annually to the Conference for its action a schedule of minimum salaries for all full-time pastors or those clergy members of the Annual Conference appointed less than full time to a local church, subject to such rules and regulations as the Conference may adopt." (*Discipline*, ¶ 722.3) In other words, ministers are required to spend considerable expense, time, and energy in preparing for

and executing ministry. Common sense recognizes the increased pressure upon a local church to provide an ever increasing salary for its minister. Churches with dwindling resources find themselves spending more and more on pastoral compensation and less and less on property, program, and expansion. Clergy and laity are caught in the proverbial place between a rock and a hard spot.

The Commission has spent considerable time in examining the situation. Solutions are not included in this report. However, we do have recommendations whose implementation will help us move towards "fair and equitable salaries" for all those who "assume the obligations of the itinerancy," and simultaneous "fair and equitable management" of the resources of the local church in ministry and mission.

I. Recommended Schedule of Minimum Salaries for 1993

A. Salary Schedule

1. With respect to the ever increasing cost of living for all, we recommend that the minimum full-time salary level be raised by a percentage equal to the percentage of raise enjoyed by all ministers in the Conference year 1992.

<i>MINISTERS UNDER FULL-TIME APPOINTMENT</i> (Full Connection, Associate, Probationary, Local Pastor)	1992	1993
Salary	\$20,294	\$21,396
Utilities	<u>2,000</u>	<u>2,000</u>
	\$22,294	\$23,396
 <i>STUDENTS (Local Pastors or Conference Members)</i>		
Salary	\$12,491	\$13,207
Utilities	<u>2,000</u>	<u>2,000</u>
	\$14,491	\$15,207

2. We recommend that the full-time minimum salary levels be adjusted annually by the percentage figure of average raises in the Conference for the current Conference year.
3. Guidelines affecting student pastors as adopted by previous Annual Conference sessions will continue to govern the use of equitable salary funds for student pastors. (For reference, the *Discipline*, ¶ 441, 717, and 722, and the *Journal* of 1983, provide the basis for our work.)

B. Travel Expense

Although travel is reimbursed by the charge as an item of ministerial expense, it is expected that the charge would provide at least \$2,400 for travel expense. A charge receiving equitable salary support may provide this \$2,400 travel expense, but any travel expense in excess of \$2,400 will result in a reduction of equitable salary support.

C. Pension Program

Charges receiving Equitable Salary Fund support are responsible for paying the total amount required for the Ministerial Pension Plan and the Comprehensive Protection Plan based on their pastor's cash salary (including funds from the Equitable Salary Fund, Duke Endowment, and any other sources), and housing (percentage of cash salary designated by the General Board of Pensions or housing allowance, if provided in lieu of parsonage). Cash salary plus housing is Plan Compensation.

II. Principles Governing the Use of Equitable Salary Funds:

The Pastor's salary is the responsibility of the charge; therefore, the charges of the North Carolina Annual Conference should be so arranged as to be able to assume full salary support. The Commission urges each charge receiving Equitable Salary Funds, its pastor, and the district superintendent responsible for that charge to

administer the affairs of that charge to the end that it may move as rapidly as possible toward total self-support. To enable the Conference, the Commission, and the district superintendents to carry on their cooperative efforts in understanding, in harmony, and for the greatest good for all concerned, the following principles and procedures are set forth:

A. In considering the salary for the charge, all income, including salary, bonuses, and other benefits not specifically excluded, are included as salary in determining appropriations from the Equitable Salary Fund. Salary support for retired supply, interim supply, part-time local pastors, less than full-time Conference members, or associate pastors in other than larger parish arrangement of churches will not be available.

B. Charges must be so arranged that no more than one-third of the total salary will come from the Equitable Salary Fund on the first application from the charge. Charges seeking more than one-third supplement must provide specific information with their application, indicating the reasons for their inability to meet these guidelines. Information shall be made available to the Commission on Equitable Salaries and the district superintendents regarding the term of Equitable Salary support, giving the date of its inception and the present amount of support being received by the respective charges.

When the division of a charge is desired, Equitable Salary Funds will be used only upon the recommendation of the Bishop, of the "Bishop's Task Force on the Division of Circuits," and the approval of the cabinet.

In the division of a charge in which one church seeks to become a station, it is recommended that such a church shall assume all salary obligations and its proportionate share of all apportionments.

1. The remainder of the charge in such a division assumes full pastoral support and its proportionate share of all apportionments. In no case will the Commission on Equitable Salaries provide more than one-third of the salary required for such a division.
 2. When there is a division of a charge forming one or more student appointments, each newly created charge must pay initially two-thirds of the pastoral support established by the division.
- E. The Commission on Equitable Salaries further recommends that each charge which is receiving, or shall hereafter receive, Equitable Salary Fund assistance, shall reduce this aid by at least ten (10) percent each year until the charge has achieved full self-support in ten years. The Commission wants to be clear at this point that its intent in this recommendation is that the charge will accept in full whatever increases are made in the minimum salary for their pastor each year and receive ten (10) percent less each year in aid from Equitable Salary Funds than granted the previous year.

F. Grants from the Commission on Equitable Salaries for Housing will be discontinued by the following method:

<i>Date</i>	<i>Reduction</i>
01/01/93	25%
01/01/94	25%
01/01/95	25%
01/01/96	25%

G. Any Equitable Salary Fund supplement will be terminated immediately upon information that the pastor has taken full-time secular employment. Such a charge may be reinstated at such time as its pastor returns to full-time or student status. Exceptions to this provision may be permitted only by the

approval of the executive committee of the Commission on Equitable Salaries upon the recommendation of the district superintendent of the pastor seeking for emergency reasons to be employed outside of his/her ministerial responsibilities.

- H. Equitable Salary Funds are sent to charges who have applied for their use to provide their pastor with the minimum salary established by the Annual Conference. The monthly salary supplement checks sent by the Conference treasurer are to be deposited by the charge treasurer in the church or charge bank account. *The checks are not to be endorsed and cashed by the pastor.*
- I. Ethnic Minority and Women Ministers: Each ethnic minority or woman minister, who is an associate member or a member in full connection of the North Carolina Annual Conference, serving full-time, and who, in the opinion of the cabinet is rendering unusually effective service, will receive an incremental increase of \$200 per service year, not to exceed \$2,000 per year, for ten (10) years of full-time service, when such clergy person's salary and utilities is equal to the Conference minimum salary, but less than the Conference minimum salary plus \$200 per year up to ten (10) years of full-time service as an associate member or a member in full connection. Said incremental increase is to be administered by the Commission on Equitable Salaries upon recommendation of the cabinet, approval by the charge conference, and the district superintendent. Further, the local church shall be responsible for MPP and CPP payments on any incremental increase. This policy does not restrict the Equitable Salaries Commission, upon the recommendation of the cabinet, from making additional grants in extraordinary circumstances.
- J. Churches receiving Equitable Salary Funds will conduct an annual financial campaign to accurately gauge the level of financial support the local church can reasonably expect from its members.
- K. We remind the Conference of provisions in the *Discipline*, which state: (1) "Primary responsibility for the payment of pastoral salaries remains with individual pastoral charges." (§ 722.8) (2) "The guidelines of the Annual Conference program of equitable clergy support shall insofar as possible be observed by the bishops and district superintendents in arranging charges and making appointments." (§ 722.10)
- L. Churches or charges applying for Equitable Salary Funds shall submit a request on the appropriate form supplied by the district superintendent. The request shall be carefully analyzed by the pastor, recording secretary of the charge conference, and the district superintendent. The form must have the signatures of the pastor, recording secretary of the charge conference, and the district superintendent affixed to it, and the request must have been approved by the Charge Conference.

The Commission plans further consultation and study with other Conference agencies and resources to seek ways to more adequately provide for the temporal needs of our pastors and churches.

Part II - Report of the Task Force to Study Supplemental Salaries

Our Task Force was appointed by Bishop C. P. Minnick, Jr., to respond to the Reverend Benjamin R. Melvin's motion at the 1991 Annual Conference. Mr. Melvin moved that a Task Force be appointed "to study the feasibility of improving clergy morale and salaries by rewarding longevity and satisfactory performance of ministry." The Task Force is composed of three lay persons, three clergy persons, the chairpersons of the

Commission on Equitable Salaries, the Board of Ordained Ministry, and a representative of the Cabinet. The Assistant to the Bishop served as consultant.

We met three times and discussed the level of clergy compensation. We discussed plans to increase that level, thereby elevating the self-esteem of the clergy. After group discussion and individual thought, we came to believe that the basic assumption of a direct correlation between the level of compensation and the morale of the clergy is flawed. After further reflection, we came to the opinion that the issue of clergy morale is a complicated one that will not be solved with cash awards or kind words.

We offer an alternative possibility to the clergy morale problem. Lyle Shaller states that churches with an average of less than 120 in average worship attendance are severely underfunded for program and ministry. He does not mean that these churches are not faithful to the Gospel or that they are not contributing to the mission of the Connection. These underfunded congregations are not able to keep up with the skyrocketing cost of ministry. Churches with less than 120 in worship are expending their limited resources on the essentials of: building maintenance and upkeep; pastor's compensation; and Conference and World Service askings. Local church programs are often under-funded. An increase in any of the above areas produces considerable strain and anguish within the church, with the corresponding truckload of negative feelings falling at the feet of the pastor.

Nearly 80% of the congregations in our Annual Conference fall within the category in question. Many of these are in circuits, which helps somewhat. Our Task Force struggled with the question: What is it like for pastors to have put in 4 years of college, 3-4 years of seminary, (often incurring large debt in the process) to have struggled through the candidacy process only to discover that they serve a church with severe financial limitations? Further, the prospects are very real that one may not receive a more viable appointment at Conference next year.

To make the pastor of such a congregation feel even more discouraged are the reminders in spoken and printed form that World Service and Conference Benevolence payments are falling below last year, and that Insurance costs while holding the line this year, will continue to escalate in the future. So now guilt is added to the struggle. Maybe we don't have a morale problem. Could it be with all the discouragement, guilt and negative reinforcement, what we have is passive-aggressive anger?

A survey of clergy of several denominations by Robert Wilson and Paul Mickey suggests that the level of compensation is not a major factor in clergy morale. In fact, it appears that morale is higher among clergy in denominations with a lower compensation scale. Wilson and Mickey assert that the main issue of clergy career satisfaction deals with the call to ministry and not the level of compensation. Their research found the greatest incidence of low clergy morale among the highest paid.

We see at least two positive signs within our Conference:

- 1) The Into the 21st Century Committee is developing clarity as to our future mission as a Conference. Their emphasis is on the local church, dealing with questions such as: What are we about? What are we trying to accomplish? How does the Connection express care and supply positive interventions to local church problems? From their study will come strategies for action.

- 2) The Vitalization Project is working well with congregations who show promise of viability. Hopefully their number will be increased.

We offer the following suggestions to the Cabinet and Commission on Equitable Salaries for consideration:

- To increase the number of Circuits and Cooperative Parishes to bring appointments up to financial viability status.

- To recover the broad use of the part-time lay pastor as an assistant to the elder who is the primary pastoral leadership of under-funded churches.
- To make use of retired ministers, retired military chaplains, and bi-vocational persons, under the supervision of a District Superintendent or Elder.
- To encourage the Board of Ordained Ministry and Cabinet to study the supply and demand of future clergy, especially if the intention is to reduce the number of appointments of clergy in Full Connection. A realistic picture of what it means to serve an underfunded church must be shared with persons who are beginning the candidacy process.
- Our seminaries must be encouraged to share the vision, with its implications, of providing alternatives to an M.Div. in every appointment.
- We must **reduce** the number of cash supplements, not add to them, if our churches and clergy are to live with a level of morale that enables them to function faithfully in the ministry of Jesus Christ.
- The spiritual and emotional health of the clergy is an issue that will not be solved even if every church suddenly becomes financially viable. While our appointive system works against the District Superintendent being the principal figure in this area, the DS should regularly encourage pastors to seek out their own support groups and spiritual mentors. Pastors should be taught to convene peer groups to discuss and support one another's call to and within the ministry. Continuing Education events on Spiritual Formation for clergy should be offered regularly.

Our understanding is that in forwarding the above thoughts and suggestions to the Cabinet, Commission on Equitable Salaries, and Annual Conference, our work is completed.

Report submitted by: David E. Brownlee, chair; Annette Bingham, Penny D. Farmer, Bob Frazier, Al Horne, James A. Jones, Benny Melvin, Woodrow W. Wells, Jr., and Albert Shuler.

Alvin M. Horne, *Chairperson*

FINANCE AND ADMINISTRATION, COUNCIL ON

I. Conference Budget to be Raised
January 1, 1993 to December 31, 1993

	Request in '92	Request in '93	% Increase	% of Total
	Raised in '92	Raised in '93	(Decrease)Apportion	
	for 1994	for 1994		
1 ** World Service	\$1,177,912	\$1,191,786	1.18%	10.67%
CONFERENCE COUNCIL ON MINISTRIES				
2 COM Office Meetings & Programs	\$122,300	\$121,300	-0.82%	1.00%
3 COM Staff Salaries	\$613,918	\$639,575	4.00%	5.76%
4 COM Clergy Pensions	\$0	\$27,200		0.31%
5 COM Task Forces	\$7,500	\$21,500	20.00%	0.05%
6 Board of Church & Society	\$22,000	\$20,400	-7.27%	0.18%
7 Board of Education	\$41,600	\$41,400	-0.49%	0.39%
8 Camp Maintenance	\$283,000	\$294,000	3.89%	2.63%
9 Camp Maintenance Clergy Pension	\$0	\$11,000		0.06%
10 Camp on Outdoor Camping Minist	\$12,480	\$6,527	-47.73%	0.12%
11 Board of the Laity	\$22,050	\$22,050	0.00%	0.20%
12 Board of Stewardship	\$11,820	\$0	-100.00%	0.10%
13 Board of Evangelism	\$32,100	(\$820)	-6.94%	0.17%
14 Board of Worship	\$5,800	\$30,000	6.54%	0.27%
15 Comm. on Christ. Unity & Interr.	\$18,055	\$17,500	-29.31%	0.17%
16 Board of Health & Welfare Min.	\$13,500	\$845	-4.68%	0.17%
17 Asbury Homes Inc.	\$0	(\$1,000)	-7.41%	0.11%
18 Methodist Home for Children	\$283,000	\$291,500	3.00%	2.61%
19 Methodist Retirement Homes	\$432,000	\$444,000	2.78%	3.98%
20 Golden Cross Fund	\$30,000	\$12,000	-2.00%	0.27%
21 Board of Missions	\$270,400	\$278,000	2.81%	2.49%
22 Board of Higher Education Optg.	\$7,500	\$7,000	-6.67%	0.06%
23 ** College Sustaining Fund	\$910,000	\$850,000	-6.59%	7.61%
24 ** College Debt Retirement	\$352,700	\$32,700	-3.00%	2.66%
25 Campus Ministry	\$301,245	\$9,037	2.06%	2.76%
26 Comm. on Archlyes & History	\$4,568	\$1,124	-1.00%	0.08%
27 Comm. on Religion & Race	\$5,828	\$1,913	-3.60%	0.48%
28 N.C. Christian Advocate	\$21,000	\$21,768	3.60%	0.48%
29 Comm. on Greater Preparedness	\$2,175	\$1,000	50.00%	0.03%
30 Comm. on E.M.C.U. & Role of Women	\$2,175	\$25	0.60%	0.04%
31 Comm. on Prison Min/Reform	\$3,500	\$3,500	0.00%	0.03%
32 Scholarship Endowment Fund	\$0	\$30,000		0.27%
33 Comm. on Prison Min/Reform	\$0	\$2,400		0.02%
COM Sub-Total	\$3,867,710	\$3,955,702	2.28%	35.42%
Total - lines 1 to 33	\$5,045,622	\$5,147,488	2.02%	46.09%

	Request in '92	Request in '93	% Increase	% of Total
	Raised in '92	Raised in '93	(Decrease)Apportion	
	for 1994	for 1994		
34 District Supt. Fund: Salaries	\$707,391	\$707,391	-3.24%	6.33%
35 District Supt. Fund: Pensions	\$133,707	\$133,707	0.00%	1.20%
36 District Supt. Fund: Travel	\$3,248	\$0	-18.43%	0.05%
37 Native American Assist. to Cabin	\$1,002	(\$1,186)		0.02%
38 Native American Assist-Pension	\$0	\$1,002		0.02%
39 Diet. Supt. Fund: Cabinet Exp.	\$30,588	\$0	0.00%	0.29%
40 Cabinet Discretionary Fund	\$19,510	\$4,085	2.77%	1.95%
41 Director of Ministerial Relation	\$147,220	\$19,510	2.00%	1.10%
42 Ministerial Retirement Pension	\$104,700	\$11,422	3.34%	0.97%
43 Board of Disclosed Ministry	\$8,000	\$3,500	0.00%	0.07%
44 Board of Disclosed Ministry	\$8,000	\$0	-21.42%	0.10%
45 Conf. Claimants - Pensions	\$1,434,706	(\$307,320)		10.10%

46 Past Service Liability Fund	\$0			6.27%
47 Welfare, Fringe Benefit Fund	\$126,076		5.56%	
48 Equitable Salary Fund	\$11,000	\$0,989	1.25%	
49 Episcopal Salary Fund	\$211,000	(\$71,000)	33.25%	
50 Emerging Church Salary Support	\$225,000	\$0	0.00%	
51 Minister's Moving Expense	\$157,500	\$0	0.00%	1.41%
52 Joint Comm. on Disability	\$95,000	\$3,000	3.16%	0.88%
53 Clergy Living Committee	\$1,300	(\$300)	-23.08%	0.01%
54 Ministerial Education Fund	\$420,948	\$46,606	11.07%	4.19%
55 Seminar on the Ministry	\$8,000	\$0	0.00%	0.00%
56 Comm. on Episcopacy	\$550	\$0	0.00%	0.00%
Sub-Total	\$3,778,141	\$506,498	13.41%	38.37%
CONNECTIONAL & CONFERENCE ADMIN.				
57 ** General Administration	\$82,036	\$403	0.49%	0.74%
58 ** Jurisdictional Conference	\$63,043	\$757	1.20%	0.57%
59 Annual Conf. Expense	\$90,000	\$5,000	5.56%	0.85%
60 Conf. Secretary's Office	\$43,000	\$3,583	8.33%	0.42%
61 Conf. Secretary's Pension	\$0	\$1,186	0.00%	0.91%
62 Conference Journals/Printing	\$42,692	\$0	0.00%	0.38%
63 Administrative Staff	\$79,192	\$19,859	25.00%	0.64%
64 Administrative Staff	\$12,156	\$3,858	31.75%	2.93%
65 Treasurer Boarding & Insurance	\$70,000	\$0	0.00%	0.18%
66 Office Equip. & Service	\$61,471	(\$20,271)	-33.08%	0.37%
67 Conf. Board of Trustees	\$800	\$0	0.00%	0.01%
68 Episcopal Residence	\$0	\$0	0.00%	0.00%
69 Staff Parsonage Maintenance	\$45,500	(\$15,500)	-34.07%	0.27%
70 Legal Counsel	\$4,000	\$500	12.50%	0.04%
71 Bishop's Discretionary Fund	\$2,000	\$0	0.00%	0.02%
72 Episcopal Office Program Initiat	\$0	\$0	0.00%	0.00%
73 Contingency Fund	\$10,000	\$0	0.00%	0.09%
74 ** Meth. Bldg. Routine Maintenance	\$74,880	\$2,246	3.00%	0.69%
75 ** Meth. Bldg. Capital Maintenanc	\$0	\$50,000	0.00%	0.45%
76 Comm. on Nominations	\$525	\$0	0.00%	0.00%
77 Native American Concerns Comm.	\$500	\$0	0.00%	0.00%
78 Data Processing Staff	\$50,000	\$6,379	12.76%	0.50%
79 In-coming WATS	\$20,000	\$0	0.00%	0.18%
80 Conference Personnel Committee				
Sub-Total	\$955,748	\$88,996	9.51%	9.18%
Total - lines 34 to 79	\$4,713,889	\$595,494	12.63%	47.54%

III - Episcopel Fund	\$277,244	\$11,905	4.29%	2.59%
IV - African University	\$52,093	\$591	1.13%	0.47%
V - Black Colleges	\$209,415	\$3,005	1.43%	1.90%
VI - Interdenominational Cooper	\$31,110	(\$1,544)	-4.96%	0.26%
VII - Mission Initiatives Fund	\$108,955	\$17,912	16.50%	0.16%
VIII - SEJ Missional Growth Fund		\$0	0.00%	0.98%
Grand Totals (all funds)	\$10,438,328	\$729,229	6.99%	100.00%
DISTRIBUTION OF FUNDS				
General Conference Totals	\$2,250,758	\$92,752	4.12%	20.98%
Jurisdictional Conf. Totals	\$1,171,998	\$757	0.44%	1.55%
Conf. Claimsants - Pensions	\$1,434,706	\$392,680	27.37%	16.36%
Annual Conference Totals	\$6,580,866	\$243,040	3.69%	61.10%

** Funds that are raised and paid out in the same year.

II. Actual Operating Budgets for 1991 and 1992

W. C. Conference - UMC March 30, 1992 UNAUDITED	1991 Operating Budget						Operating Budget for 1991	Actual Expenditures for 1991	1991 Remaining Balance
	Allowed Carry ove from 1990	Adjusted 1990 Raised	Dec 90 Approved Supplemen	Feb 91 Requested Supplemen	91 Funds Requested Supplemen				
A. - WORLD SERVICE AND CONFERENCE BENEVOLENCES									
1 ** World Service	\$0	\$964,161	\$0	\$0	\$0	\$0	\$996,076	\$996,076	\$0
CONFERENCE COUNCIL ON MINISTRIES									
2 COM Office Meetings & Programs	\$15,566	\$155,661	\$0	(\$5,816)	\$0	\$0	\$165,411	\$131,212	\$34,199
3 COM Staff Salaries	\$0	\$500,425	\$41,675	\$44,357	\$0	\$0	\$586,457	\$565,385	\$21,072
4 COM Clergy Pensions								\$0	
5 COM Task Forces	\$1,194	\$11,939	\$0	\$0	\$0	\$0	\$13,133	\$2,811	\$10,322
6 Board of Church & Society	\$1,984	\$19,836	\$0	(\$1,984)	\$0	\$0	\$19,836	\$14,924	\$4,912
7 Board of Education	\$3,095	\$30,949	\$0	\$4,300	\$0	\$0	\$38,344	\$33,382	\$4,962
8 Camps Maintenance	\$0	\$244,085	\$0	\$12,525	\$0	\$0	\$256,610	\$256,610	\$0
9 Camp Maintenance Clergy Pension								\$0	\$0
10 Comm on Outdoor & Camping Minist	\$0	\$4,592	\$0	\$0	\$0	\$0	\$4,592	\$4,592	\$0
11 Board of the Laity	\$703	\$18,964	\$0	\$0	\$0	\$0	\$19,667	\$17,599	\$2,068
12 Board of Stewardship	\$1,074	\$10,740	\$0	\$0	\$0	\$0	\$11,814	\$8,996	\$2,818
13 Board of Evangelism	\$2,962	\$29,617	\$0	\$0	\$0	\$0	\$32,579	\$29,321	\$3,258
14 Board of Worship	\$436	\$4,362	\$0	\$0	\$0	\$0	\$4,798	\$4,780	\$18
15 Comm. on Christ. Unity & Interr.	\$1,542	\$15,704	\$0	\$0	\$0	\$0	\$17,246	\$16,199	\$1,047
16 Board of Health & Welfare Min.	\$1,332	\$13,316	\$0	\$0	\$0	\$0	\$14,648	\$12,461	\$2,187
17 Asbury Homes Inc.	\$0	\$0	\$0	\$10,000	\$0	\$0	\$10,000	\$10,000	\$0
18 Methodist Home for Children	\$0	\$244,741	\$0	\$0	\$0	\$0	\$244,741	\$244,741	\$0
19 Methodist Retirement Homes	\$0	\$367,341	\$0	\$0	\$0	\$0	\$367,341	\$367,341	\$0
20 Golden Cross Fund	\$2,590	\$25,898	\$0	\$0	\$0	\$0	\$28,488	\$22,430	\$6,058
21 Board of Missions	\$829	\$28,956	\$0	\$0	\$0	\$0	\$239,785	\$228,689	\$11,096
22 Board of Higher Education Optg.	\$762	\$7,622	\$0	\$0	\$0	\$0	\$8,384	\$1,429	\$6,955
23 ** College Sustaining Fund	\$0	\$931,616	\$0	\$0	\$0	\$0	\$892,248	\$892,248	\$0
24 ** College Debt Retirement	\$0	\$323,903	\$0	\$0	\$0	\$0	\$314,698	\$314,698	\$0
25 Campus Ministry	\$0	\$245,795	\$0	\$21,853	\$0	\$0	\$267,648	\$267,648	\$0
26 Comm. on Archives & History	\$0	\$4,087	\$0	\$0	\$0	\$0	\$4,087	\$2,966	\$1,121
27 Comm. on Religion & Race	\$237	\$7,347	\$0	\$0	\$0	\$0	\$7,584	\$7,054	\$530
28 N.C. Christian Advocate	\$0	\$47,558	\$0	\$4,228	\$0	\$0	\$51,786	\$51,786	\$0
29 Comm. on Disaster Preparedness	\$184	\$1,837	\$0	\$0	\$0	\$0	\$2,021	\$1,455	\$566
30 Comm. on Status & Role of Women	\$363	\$3,627	\$0	\$0	\$0	\$0	\$3,990	\$3,948	\$42
31 Comm. on EMLC	\$0	\$0	\$0	\$3,500	\$0	\$0	\$3,500	\$3,414	\$86
32 Scholarship Endowment Fund	\$0	\$0	\$0	\$0	\$0	\$0	\$0	\$0	\$0
33 Comm. on Prison Min/Reform	\$0	\$0	\$0	\$0	\$0	\$0	\$0	\$0	\$0
COM Sub-Total	\$34,853	\$3,510,518	\$41,675	\$92,963	\$0	\$0	\$3,631,436	\$3,518,117	\$113,319
Total - lines 1 to 33	\$34,853	\$4,474,679	\$41,675	\$92,963	\$0	\$0	\$4,627,512	\$4,514,193	\$113,319

B. - MINISTERIAL SUPPORT AND CONNECTIONAL ADMINISTRATION

MINISTERIAL SUPPORT									
34 District Supt. Fund: Salaries	\$0	\$569,588	\$30,460	\$50,639	\$0	\$0	\$650,687	\$648,539	\$2,148
35 District Supt. Fund: Pensions								\$0	\$0
36 District Supt. Fund: Travel	\$5,051	\$50,509	\$0	\$0	\$4,124	\$0	\$59,684	\$59,684	\$0
37 Native American Assist. to Cabin	\$55	\$4,910	\$0	\$437	\$0	\$0	\$5,402	\$4,712	\$690
38 Native American Assist-Pension								\$0	\$0
39 Dist. Supt. Fund: Cabinet Exp.	\$2,809	\$28,091	\$0	\$0	\$0	\$0	\$30,900	\$24,394	\$6,506
40 Cabinet Discretionary Fund	\$0	\$13,775	\$0	\$0	\$0	\$0	\$13,775	\$1,285	\$12,490
41 Director of Ministerial Relation	\$0	\$112,294	\$8,217	\$9,122	\$0	\$0	\$129,633	\$129,432	\$201
42 Ministerial Relations - Pension								\$0	\$0
43 Board of Ordained Ministry	\$0	\$79,162	\$0	\$0	\$0	\$0	\$79,162	\$75,265	\$3,897
44 Board of Diaconal Ministry	\$535	\$5,510	\$0	\$0	\$0	\$0	\$6,045	\$3,371	\$2,674
45 Conf. Claimants - Pensions	\$0	\$1,010,189	\$0	\$0	\$0	\$0	\$1,010,189	\$1,010,189	\$0
46 Past Service Liability Fund	\$0	\$0	\$0	\$0	\$0	\$0	\$0	\$0	\$0
47 Minister's Transition Fund	\$0	\$104,500	\$0	\$0	\$0	\$0	\$104,500	\$104,500	\$0
48 Equitable Salaries Fund	\$21,166	\$211,658	\$0	\$0	\$0	\$0	\$232,824	\$134,456	\$98,368
49 Emerging Church Salary Support	\$0	\$206,630	\$0	\$18,370	\$0	\$0	\$225,000	\$224,327	\$673
50 Minister's Moving Expense	\$15,973	\$159,726	\$0	\$0	\$0	\$0	\$175,699	\$103,850	\$71,849
51 Joint Comm. on Disability	\$0	\$27,551	\$0	\$57,449	\$0	\$0	\$85,000	\$68,847	\$16,153
52 Clergy Living Committee	\$86	\$1,194	\$0	\$0	\$0	\$0	\$1,280	\$354	\$926
53 ** Ministerial Education Fund	\$0	\$357,403	\$0	\$0	\$0	\$0	\$355,598	\$355,598	\$0
54 Seminary Visitation	\$0	\$3,673	\$0	\$0	\$0	\$0	\$3,673	\$0	\$3,673
55 Seminar on the Ministry	\$735	\$7,347	\$0	\$0	\$0	\$0	\$8,082	\$5,974	\$2,108
56 Comm. on Episcopacy	\$51	\$505	\$0	\$0	\$0	\$0	\$556	\$556	\$0
Sub-Total	\$46,461	\$2,954,215	\$38,677	\$136,017	\$4,124	\$0	\$3,177,689	\$2,955,334	\$222,355

	1992 Operating Budget				92 Budget/ 91 Actual		
	Allowed Carry over from 1991	Adjusted 1991 Raised	Dec 91 Approved Supplement	1992 Requested Supplement	Operating Budget for 1992	% Change	% of Total
1	\$0	\$996,076	\$0	\$0	\$1,177,912	18.26X	24.02X
2	\$10,912	\$109,122	\$0	\$0	\$120,034	-8.52X	2.45X
3	\$0	\$527,476	\$11,945	\$63,702	\$603,123	6.67X	12.30X
4							
5	\$669	\$6,692	\$0	\$0	\$7,361	161.87X	0.15X
6	\$1,918	\$19,183	\$0	\$0	\$21,101	41.39X	0.43X
7	\$3,709	\$37,091	\$0	\$0	\$40,800	22.22X	0.83X
8	\$0	\$246,631	\$7,502	\$10,252	\$264,385	3.03X	5.39X
9							
10	\$0	\$10,707	\$0	\$0	\$10,707	133.17X	0.22X
11	\$1,958	\$19,585	\$0	\$0	\$21,543	22.41X	0.44X
12	\$1,070	\$10,702	\$0	\$0	\$11,772	30.87X	0.24X
13	\$2,967	\$29,667	\$0	\$0	\$32,634	11.30X	0.67X
14	\$18	\$4,729	\$0	\$1,500	\$6,247	30.68X	0.13X
15	\$1,047	\$15,717	\$0	\$0	\$16,764	3.49X	0.34X
16	\$1,205	\$12,045	\$0	\$0	\$13,250	6.33X	0.27X
17	\$0	\$8,922	\$0	\$0	\$8,922	-10.78X	0.18X
18	\$0	\$249,829	\$0	\$0	\$249,829	2.08X	5.10X
19	\$0	\$374,743	\$0	\$12,000	\$386,743	5.28X	7.89X
20	\$2,677	\$26,767	\$0	\$0	\$29,444	31.27X	0.60X
21	\$11,096	\$238,587	\$0	\$0	\$249,683	9.18X	5.09X
22	\$669	\$6,692	\$0	\$0	\$7,361	415.29X	0.15X
23	\$0	\$892,246	\$0	\$0	\$910,000	1.99X	18.56X
24	\$0	\$314,695	\$0	\$0	\$352,700	12.08X	7.19X
25	\$0	\$255,985	\$0	\$30,915	\$286,900	7.19X	5.85X
26	\$398	\$3,985	\$0	\$0	\$4,383	47.80X	0.09X
27	\$530	\$7,423	\$0	\$0	\$7,953	12.74X	0.16X
28	\$0	\$46,896	\$0	\$5,663	\$52,559	1.49X	1.07X
29	\$178	\$1,784	\$0	\$0	\$1,962	34.85X	0.04X
30	\$42	\$3,631	\$0	\$0	\$3,673	-6.97X	0.07X
31	\$86	\$3,346	\$0	\$0	\$3,432	0.53X	0.07X
32	\$0	\$0	\$0	\$0	\$0	0.00X	0.00X
33	\$0	\$0	\$0	\$0	\$0	0.00X	0.00X
	\$41,149	\$3,484,880	\$19,447	\$124,032	\$3,725,265	5.89X	75.98X
	\$41,149	\$4,480,956	\$19,447	\$124,032	\$4,903,177	8.62X	100.00X

34	\$0	\$600,384	\$0	\$66,400	\$666,784	2.81X	15.35X
35							
36	\$0	\$39,505	\$0	\$20,495	\$60,000	0.53X	1.38X
37	\$253	\$4,694	\$0	\$0	\$4,947	4.99X	0.11X
38							
39	\$2,685	\$26,853	\$0	\$0	\$29,538	21.09X	0.68X
40	\$878	\$8,779	\$0	\$0	\$9,657	651.56X	0.22X
41	\$0	\$115,161	\$5,463	\$16,019	\$136,643	5.57X	3.15X
42							
43	\$3,897	\$78,700	\$0	\$0	\$82,597	9.74X	1.90X
44	\$527	\$5,267	\$0	\$0	\$5,794	71.85X	0.13X
45	\$0	\$1,004,298	\$0	\$116,112	\$1,120,410	10.91X	25.80X
46	\$0	\$0	\$0	\$0	\$0		
47	\$0	\$107,025	\$0	\$0	\$107,025	2.42X	2.46X
48	\$17,558	\$175,577	\$0	\$0	\$193,135	43.64X	4.45X
49	\$0	\$197,524	\$0	\$27,476	\$225,000	0.30X	5.18X
50	\$13,168	\$131,682	\$0	\$0	\$144,850	39.48X	3.34X
51	\$0	\$52,673	\$0	\$23,327	\$76,000	10.39X	1.75X
52	\$114	\$1,141	\$0	\$0	\$1,255	254.51X	0.03X
53	\$0	\$355,598	\$0	\$0	\$420,948	18.38X	9.69X
54	\$0	\$0	\$0	\$0	\$0		
55	\$702	\$7,023	\$0	\$0	\$7,725	29.30X	0.18X
56	\$0	\$483	\$0	\$0	\$483	-13.13X	0.01X
	\$39,782	\$2,912,366	\$5,463	\$269,829	\$3,292,791	11.42X	75.82X

II. Actual Operating Budgets for 1991 and 1992 (Continued)

W. C. Conference - UMC March 30, 1992 UNAUDITED	1991 Operating Budget						Operating Budget for 1991	Actual Expenditures for 1991	1991 Remaining Balance
	Allowed Carry ove from 1990	Adjusted 1990 Raised	Dec 90 Approved Supplemen	Feb 91 Requested Supplemen	91 Funds Requested Supplemen				
CONNECTIONAL & CONFERENCE ADMIN.									
57 ** General Administration	\$0	\$67,112	\$0	\$0	\$0	\$68,017	\$68,017	\$0	
58 ** Jurisdictional Conference	\$0	\$54,149	\$0	\$0	\$0	\$53,485	\$53,485	\$0	
59 Annual Conf. Expense	\$0	\$65,420	\$0	\$0	\$22,102	\$87,522	\$87,522	\$0	
60 Conf. Secretary's Office	\$0	\$33,887	\$1,188	\$2,712	\$0	\$37,787	\$37,204	\$583	
61 Conf. Secretary's Pension							\$0		
62 Conference Journal/Printing	\$3,453	\$36,642	\$0	\$0	\$0	\$40,095	\$38,218	\$1,877	
63 Conf. Treasurers Office	\$0	\$38,112	\$0	\$0	\$13,500	\$51,612	\$51,590	\$22	
64 Administrative Staff	\$0	\$216,756	\$25,548	\$19,271	\$0	\$261,575	\$242,843	\$18,732	
65 Treasurer Bonding & Insurance	\$2,002	\$20,020	\$0	\$0	\$0	\$22,022	\$10,128	\$11,894	
66 Office Equip. & Service	\$74	\$56,452	\$0	\$0	\$0	\$56,526	\$50,521	\$6,005	
67 Conf. Board of Trustees	\$0	\$735	\$0	\$0	\$0	\$735	\$282	\$453	
68 Episcopal Residence	\$0	\$3,510	\$0	\$0	\$0	\$3,510	\$3,510	\$0	
69 Staff Parsonage Maintenance	\$0	\$21,060	\$0	\$0	\$0	\$21,060	\$21,060	\$0	
70 Legal Counsel	\$367	\$3,673	\$0	\$0	\$0	\$4,040	\$3,847	\$193	
71 Bishop's Discretionary Fund	\$22	\$1,837	\$0	\$0	\$0	\$1,859	\$1,100	\$759	
72 Episcopal Office Program Initiat	\$0	\$4,592	\$0	\$0	\$0	\$4,592	\$1,400	\$3,192	
73 Contingency Fund	\$1,148	\$11,479	\$0	\$0	\$3,000	\$15,627	\$15,471	\$156	
74 ** Meth. Bldg. Routine Maintenanc	\$0	\$20,204	\$0	\$0	\$0	\$63,208	\$63,208	\$0	
75 ** Meth. Bldg. Capital Maintenanc							\$0		
76 Comm. on Nominations	\$48	\$482	\$0	\$0	\$0	\$530	\$0	\$530	
77 Native American Concerns Comm.	\$46	\$459	\$0	\$0	\$0	\$505	\$196	\$309	
78 Data Processing Staff	\$0	\$0	\$0	\$0	\$0	\$0	\$0	\$0	
79 In-coming WATS		\$0	\$0	\$0	\$0	\$0	\$0	\$0	
Sub-Total	\$7,160	\$656,581	\$26,736	\$21,983	\$38,602	\$794,307	\$749,601	\$44,706	
Total - lines 34 to 79	\$53,621	\$3,610,796	\$65,413	\$158,000	\$42,726	\$3,971,996	\$3,704,935	\$267,061	

80 III - Episcopal Fund		\$182,230				\$264,948	\$256,133	\$0	
81 IV - African University		\$37,239				\$51,680	\$37,730	\$0	
82 V - Black Colleges		\$124,803				\$201,758	\$132,514	\$0	
83 VI - Interdenominational Cooper		\$19,162				\$29,871	\$20,764	\$0	
84 VII - SEJ Missional Growth Fund		\$67,547				\$108,955	\$69,824	\$0	
Grand Totals (all funds)	\$88,474	\$8,516,456	\$107,088	\$250,963	\$42,726	\$9,256,720	\$8,736,093	\$380,380	
DISTRIBUTION OF FUNDS									
General Conference Totals	\$0	\$1,752,110	\$0	\$0	\$0	\$1,967,948	\$1,866,832	\$0	
Jurisdictional Conf. Totals	\$0	\$121,696	\$0	\$0	\$0	\$162,440	\$123,309	\$0	
Conf. Claimants - Pensions	\$0	\$1,010,189	\$0	\$0	\$0	\$1,010,189	\$1,010,189	\$0	
Annual Conference Totals	\$88,474	\$5,632,461	\$107,088	\$250,963	\$42,726	\$6,116,143	\$5,735,762	\$380,380	

** Funds that are raised and paid out in the same year.

	Allowed Carry over from 1991	Adjusted 1991 Raised	1992 Operating Budget Dec 91 Approved Supplement	1992 Requested Supplement	Operating Budget for 1992	92 Budget/ 91 Actual % Change	% of Total
57	\$0	\$68,017	\$0	\$0	\$82,036	20.61%	1.89%
58	\$0	\$53,485	\$0	\$0	\$63,043	17.87%	1.45%
59	\$0	\$66,466	\$0	\$0	\$66,466	-24.06%	1.53%
60	\$0	\$36,005	\$2,140	\$5,429	\$43,574	17.12%	1.00%
61							
62	\$1,877	\$37,398	\$0	\$1,314	\$40,589	6.20%	0.93%
63	\$0	\$37,889	\$0	\$15,500	\$53,389	3.49%	1.23%
64	\$0	\$219,518	\$34,445	\$40,536	\$294,499	21.27%	6.78%
65	\$1,914	\$19,138	\$0	\$0	\$21,052	107.86%	0.48%
66	\$5,396	\$53,964	\$0	\$5,000	\$64,360	27.39%	1.48%
67	\$70	\$702	\$0	\$0	\$772	173.60%	0.02%
68	\$0	\$0	\$0	\$0	\$0	-100.00%	0.00%
69	\$0	\$20,937	\$0	\$2,912	\$23,849	13.24%	0.55%
70	\$193	\$3,512	\$0	\$0	\$3,705	-3.68%	0.09%
71	\$176	\$1,756	\$0	\$0	\$1,932	75.64%	0.04%
72	\$0	\$0	\$0	\$0	\$0	-100.00%	0.00%
73	\$0	\$8,779	\$0	\$0	\$8,779	-43.25%	0.20%
74	\$0	\$63,208	\$0	\$150,000	\$224,880	255.78%	5.18%
75							
76	\$46	\$461	\$0	\$0	\$507		0.01%
77	\$44	\$439	\$0	\$2,000	\$2,483	1169.17%	0.06%
78	\$0	\$43,894	\$0	\$10,056	\$53,950		1.24%
79							
	\$9,716	\$735,567	\$36,585	\$232,747	\$1,049,865	40.06%	24.18%
	\$49,498	\$3,647,933	\$42,048	\$502,576	\$4,342,656	17.21%	100.00%

80		\$256,133			\$277,244	8.24%	
81		\$37,730			\$52,093	38.07%	
82		\$132,514			\$209,415	58.03%	
83		\$20,764			\$31,110	49.83%	
84		\$69,824			\$108,955	56.04%	
	\$90,647	\$8,645,854	\$61,495	\$626,608	\$9,774,650	11.89%	
	\$0	\$1,866,832	\$0	\$0	\$2,250,758	20.57%	
	\$0	\$123,309	\$0	\$0	\$171,998	39.49%	
	\$0	\$1,004,298	\$0	\$116,112	\$1,120,410	10.91%	
	\$90,647	\$5,651,415	\$61,495	\$510,496	\$6,231,484	8.64%	

CONTINGENCY RESERVE FUND March 30, 1992	1990	UNAUDITED 1991
Income		
Interest on Checking	\$96,205	\$46,388
Interest on Investments	\$0	\$0
Interest on Metho. Found.	\$475,252	\$490,028
Interest on Church Loans	\$25,540	\$25,724
Net Reclaim Last Year	\$291,677	\$289,061
Other Receipts	\$10,432	\$714
Post Audit Receipts	\$20,064	\$41,974
Interest Paid	(\$61,647)	(\$54,493)
	-----	-----
	\$857,523	\$839,396
Distribution		
1991 Budget Supplements	\$55,671	\$42,726
1991 Non-Budget Supplements (Schedule A)	\$120,517	\$57,567
1992 Budget Supplements (Schedule B)	\$358,051	\$688,103
1992 Non-Budget Supplements (Schedule C)	\$310,000	\$246,600
Audit Adjustments	\$5,109	\$5,000
	-----	-----
	\$849,348	\$1,039,996
Net Transfer to Cont.	\$8,175	(\$200,600)
Prior Yr. Cont. Balance	\$756,780	\$764,956
Cont. Fund Balance	\$764,956	\$564,356
Contingency Reserve Minimum	\$859,951	\$924,583
	-----	-----
Excess/(Deficit) of Reserves	(\$94,995)	(\$360,227)
Reserves: % of Operating Budget	8.90%	6.10%
1991 Non-Budget Supplementals (Schedule A)		
Office of Planned Giving	\$55,200	\$48,300
Operations Manual	\$7,800	\$0
Bishop's Blue Ribbon Committee	\$7,000	\$0
Campus Ministry - ECU	\$7,200	\$0
Campus Ministry - UNCG	\$8,267	\$8,267
Bishop's Data Processing Comm	\$6,500	\$0
Capital Depreciation Schedules	\$3,200	\$0
Incoming WATS phone service	\$20,000	\$1,000
Joint Pension Liab.Study	\$5,350	\$0
	-----	-----
Current year total	\$120,517	\$57,567
1992 Budget Supplements (Schedule B)		
COM Office Meetings and Programs	(\$5,816)	\$0
COM Staff Salaries	\$86,032	\$75,647
Board of Education	\$4,300	\$0
Board of Church and Society	(\$1,984)	\$0
Camps Maintenance	\$12,525	\$17,754
Asbury Homes	\$10,000	\$0
Board of Worship	\$0	\$1,500
Methodist Retirement Homes	\$0	\$12,000
Campus Ministry	\$21,853	\$30,915
NC Christian Advocate	\$4,228	\$5,663
Commission on EMLC	\$3,500	\$0
District Superintendent Salaries	\$81,099	\$66,400
Native American Asst. to Bishop	\$437	\$0
District Superintendent Travel	\$0	\$20,495
Director of Ministerial Relations	\$17,339	\$21,482
Conference Claimants - Pensions	\$0	\$116,112
Emerging Church Salary Support	\$18,370	\$27,476
Joint Committee on Disability	\$57,449	\$23,327
Conf. Secretary's Office	\$3,900	\$7,569
Conf. Journal / Printing	\$0	\$1,314
Conf. Treasurers Office	\$0	\$15,500
Administrative Staff	\$44,819	\$74,981
Office Equipment & Service	\$0	\$5,000
Staff Parsonage Maintenance	\$0	\$2,912
Methodist Building Routine Maint.	\$0	\$150,000
Native American Concerns Committee	\$0	\$2,000
Data Processing Staff	\$0	\$10,056
	-----	-----
	\$358,051	\$688,103
1992 Non-Budget Supplements (Schedule C)		
Fund for Human Need	\$25,000	\$22,000
Vitilization Project	\$200,000	\$200,000
UMIS-DS Project	\$0	\$0
Incoming WATS phone service	\$20,000	\$20,000
World Methodist Council	\$0	\$0
Retirement Home Loan Payment	\$50,000	\$0
Retirement Home Consultant	\$15,000	\$0
Memorial gift - Herb Stout	\$0	\$100
Task Force for Children	\$0	\$4,500
	-----	-----
Subsequent year total	\$310,000	\$246,600
Reserved Fund Balance Gains	\$276,967	\$308,464
	-----	-----
Total Contingency Fund Balance		\$872,820
Percentage of Operating Budget		9.44%

FINANCE AND ADMINISTRATION, COUNCIL ON

III. FINANCIAL POLICIES

A. APPORTIONMENTS:

1. The funds to be apportioned are:
 - World Service and Conference Benevolences
 - Ministerial Support and Connectional Administration
 - Episcopal Fund
 - Interdenominational Cooperation Fund
 - Black Colleges
 - African University Fund
 - SEJ Missional Growth Fund
 2. Formula Effective January 1, 1993 (for all except SEJ missional Growth Fund): The Apportionments for each year shall be based on the average of the total monies disbursed by each church in the four years immediately previous to the apportionment year less the approved exclusions each year. The change in apportionments from the previous year shall not increase in excess of 25%. The exclusions are: Payments on World Service and Conference Benevolences, Ministerial Support and Administration, and Episcopal Fund; principal and interest on indebtedness; buildings and improvements; local benevolences paid directly by the local church; General and Conference Advance Specials; Ten Dollar Club; up to the conference average for travel paid by a charge for each pastor; United Methodist Student Day; Human Relations Day; Peace and Justice Sunday; Native American Awareness; One Great Hour of Sharing; World Communion Sunday; Spirit for Tomorrow Campaign; UMW Funds sent to district or conference treasurer; housing allowance paid in lieu of furnished parsonage to a minister serving under Episcopal appointment in a charge of the Conference; offerings taken for disasters as designated by the Disaster Preparedness Committee and the Resident Bishop.
 3. Upon action of SEJ, the SEJ Missional Fund shall continue based on a minimum goal of 50 cents per member per year (\$2.00) over the four-year period 1993-1997 inclusive. This is based upon the membership at the close of the calendar year 1991 as reported in the 1992 *Journal*.
 4. Apportionments to the churches shall be made by the Council on Finance and Administration (CFA) based on the current formula. Each cause shall be paid proportionately out of the income from funds received up to the amount fixed by the Annual Conference. In the event receipts shall fall short, all items shall be paid pro-rata. In the light of possible unforeseen and emergency need within the Annual Conference, the Council on Finance and Administration is authorized to make supplementary appropriations between sessions of the Annual Conference. Such supplementary appropriations shall be made only from available undesignated funds and shall be reported in the Conference *Journal* for purposes of information.
 5. Apportionments will be delivered from the treasurer's office to the district superintendents by July 17, 1992. *Should an appeal be deemed necessary by the district superintendent because of demonstrable and significant changes, an appeal may be made to the Council on Finance and Administration no later than November 25, 1992.*
- B. The following special offerings shall be taken in each local church and remitted to the Conference treasurer as separate items. They are not to be included in

the Apportionments: United Methodist Student Day, Human Relations Day, Peace and Justice Sunday, Native American Awareness Sunday, One Great Hour of Sharing, World Communion Sunday.

- C. No Conference agency's budget shall incorporate funds to be appropriated to a non-conference agency, without specific approval of the Council on Ministries for program budget items or the Council on Finance and Administration for all non-program budget items. All funds granted to a non-conference agency must be spent consistent with the Social Principles of the United Methodist Church.
- D. No transfer of funds shall be made from one line item in the Conference Budget to another without approval of the Council on Finance and Administration.
- E. The Episcopal Fund, General Administration Fund, Jurisdictional Conference, World Service, College Sustaining Fund, Ministerial Education Fund, Methodist Building Maintenance, and College Debt Retirement will be raised and paid out in the same year. All other funds will be raised and paid out in the subsequent year on a schedule determined by the Council on Finance and Administration.
- F. Investment Policy: (a) The investment of the funds of the conference shall be such that funds available for mission are maximized in a manner consistent with the preservation of capital and with the Social Principles of the United Methodist Church. (b) South African Policy: The Council will not do business with or invest in banks making loans to the government of South Africa or its agencies, or who have operations within South Africa. The Council has no investments in South Africa and has adopted a policy of making no investments in South Africa.
- G. Monies paid by the churches shall be reported to the statistician by the pastors at the end of the year on the Table II, Financial Report. The Table I and Table II reports for 1992 shall be due to the statistician no later than January 31, 1993.
- H. The Council may enact its own bylaws governing meetings, quorum, and other matters of procedure as authorized in the *Discipline*, ¶ 708.4.b.
- I. The Council shall maintain a central treasury for all Conference agencies as authorized by ¶ 709.10 of the *Discipline*, and the 1953 session of the Annual Conference. Annual Conference boards and agencies, including those separately incorporated, are required to maintain their funds on deposit in the central treasury unless exempted by the Annual Conference or the *Discipline*. Exemptions are granted to the Methodist Home for Children, the Methodist Retirement Homes, the Colleges, the United Methodist Foundation, Board of Missions, Inc., and Asbury Homes.

IV. APPROVAL TO SOLICIT FUNDS

Approval is given to the requests of the following agencies for the privilege of soliciting funds throughout the District or Conference. The Council on Finance and Administration recommends that a moratorium on Conference capital campaigns be declared and 100% "Missional Service Giving" be the quadrennial priority. The Council also recommends that stewardship become a missional focus, Conference priority.

- A. Christmas Offering for District programs and/or projects.
- B. The Board of Missions for the promotion of the Church Extension Ten Dollar Club.
- C. The Commission on Outdoor and Camping Ministries to solicit from church groups and individuals, materials and money for specific projects for the four camps of the North Carolina Conference.

- D. The State Commission on Campus Ministry for the privilege of private solicitation for special gifts for the benefit of special works in the state-supported institutions of higher education.
- E. Methodist Retirement Homes, Incorporated; Methodist Home for Children; Louisburg College; Methodist College; and North Carolina Wesleyan College for the privilege of private solicitation and receipt of such funds as may be directed thereto with the understanding that such solicitation or private campaign may not be taken directly into local churches of the Conference through solicitation in classes or other groups or by the use of membership lists (either partial or in entirety), or contact with pastors without approval of the Council on Finance and Administration.
- F. The United Methodist Foundation, Incorporated, as provided in its charter.
- G. The Disaster Preparedness Committee upon joint decision of the committee and the Resident Bishop to respond to disasters within the bounds of the North Carolina Annual Conference.
- H. Asbury Homes, Incorporated, as provided in its charter.

V. DISTRICT SUPERINTENDENTS' SALARY

The salary for the District Superintendents for 1994 and subsequent years shall be recommended in actual dollars to the Annual Conference for approval. The percentage change in salary shall be computed as the same as the average percentage change in salary (salary, utilities, and travel) for all full-time pastors serving local charges in the NC Annual Conference. The last available calculation of the annual percentage change of the full-time pastors shall be used. (Adopted in 1992)

VI. ORGANIZATION and PROCEDURE *(presented for information only)*

- A. The Council on Finance and Administration uses McGladrey & Pullen, Raleigh, NC, as auditors.
- B. The president, vice-president, secretary, and treasurer of the Council on Finance and Administration shall serve as the executive committee of the Council. The Council shall elect an additional member to the executive committee from its voting membership.
- C. The Conference treasurer will include in his monthly financial reports, for any given month, all monies received in his office by 8:30 a.m. on the 5th day of the following month, except when the 5th day falls on a weekend or holiday the report will include the funds received by 8:30 a.m. on the following workday.
- D. The treasurer, at his discretion, may approve minor overexpenditures of a budget line item up to \$1,000 or 5% of the line item, whichever is less. A request for such overexpenditure shall be submitted in writing in advance and shall state the reason for the request. The overexpenditure will be reported to CFA and will be listed in the Conference Journal.
- E. *Any request for adjustments to apportionments must be made to the Council on Finance and Administration on or before the Wednesday prior to Thanksgiving (November 25, 1992). The Council of Finance and Administration will consider only those appeals supported by the district superintendent on behalf of churches which have experienced demonstrable and significant changes in areas such as worship attendance and net disbursements that make the apportionment formula inequitable for that year.*
- F. Any Conference or non-conference agency which receives Conference funds in excess of \$1,000 shall submit, with any budget request, an annual detailed audited budget report of all receipts, disbursements and assets. A statement in effect that "All funds granted have been spent consistent with the social

principles of the United Methodist Church" will be furnished to CFA upon submission of the audit. Such reports received may be reported in whole or in summary form in the Conference *Journal* and shall remain on file in the treasurer's office. An agency may be exempted (for just cause) from this reporting requirement by CFA for non-program agencies, or in the case of program agencies, by CFA upon recommendation of the Council on Ministries.

- G. A carry-over of budgeted funds remaining (not including any supplemental appropriations) of up to 10% of the amount raised for the subsequent year will be allowed for Conference budget line items.
- H. Funds appropriated to a board or agency must be spent in the calendar year of the appropriation unless otherwise allowed.
- I. Supplemental Appropriations: The Council will consider requests for supplemental appropriations in the following priority order:

First Priority

- Salary and benefit items previously approved according to the policies of the Annual Conference or General Conference (i.e. Equitable Salary Funds, COM staff salaries, etc.)
- Programs authorized and mandated by the N.C. Annual Conference which are not included in the Annual Conference budget for that financial year (i.e. Office of Planned Giving, Vitalization Project, etc.)
- Amounts required by the Past Service Funding Plan adopted jointly by the Board of Pensions and the Council on Finance and Administration which are not raised by the Board of Pensions annual budget requests.
- Funds appropriated to the Task Force on Hunger and Human Need to assist various ministries across the Annual Conference. The Council shall consider an appropriation to the Conference Fund for Human Need at the close of the fiscal year. The formula adopted by the Council in February 1990 to determine the appropriation is 10% of the net interest earnings on Central Fund investments less 10% of the budget shortfall. The supplemental appropriation for 1992 to the Fund for Human Need was \$22,000.

Second Priority

- New creative programs to respond to emerging needs and to expand the mission of the Annual Conference which are not included in the Conference budget for that year. Such programs will be funded through supplemental appropriations only on a short-term basis.
- Emergency needs and programs in the life of the boards and agencies of the Annual Conference. The petitioning group shall make such requests in writing to the Treasurer's office at least 15 working days before a scheduled CFA meeting.

Third Priority

- Any other type of funding requests.

Procedure for seeking supplemental appropriations:

1. All requests for supplemental appropriations shall be made to the CFA President and/or the Conference Treasurer's office in writing at least 15 working days before a scheduled CFA meeting.
2. The normal procedure for requests for supplemental appropriations will be a review by the CFA supplemental appropriations committee who will make a recommendation to the full Council.
3. If an emergency request for supplemental appropriations is received between scheduled meetings, the CFA supplemental appropriations

committee will consider the request and direct the Conference Treasurer to forward it to the membership via mail with a recommendation for action.

- J. Interest shall be paid to/from the Board of Pensions, Insurance Fund, Blackburn Scholarship Fund, Spirit for Tomorrow Campaign (until they are authorized to be transferred to operational funds), Camps Endowment for Maintenance, Church Extension Redevelopment, and Church Extension Salary Endowment funds using the rate of the conference interest bearing checking account, compounded monthly, on monthly average balances held by the Conference treasurer.
- K. Retroactive adjustments for transfer or posting delays will be made to the Board of Pensions and the Insurance Fund accounts for earnings calculations.
- L. Funds in excess of operational needs for the Board of Pensions and the Insurance fund are invested in the United Methodist Foundation.
- M. *In order to prevent a loss of funds due to investment risk, and in order to have funds available for emergency use, the Council shall maintain reserve funds equal to 10% of the conference operating budget. Both cash reserves, realized, and unrealized gains/losses shall be considered as a part of the 10% reserve goal. Funds in excess of cash requirements shall be invested in the United Methodist Foundation in proportion to the percent of reserves on hand (i.e. if the reserve goal of 10% or greater has been obtained, the investment will be 100%. If 8% is in reserve, 80% will be invested in the Foundation and 20% will be in fixed income investments).*
- N. **CFA Meeting Schedule:** The executive committee meets at the call of the President. Scheduled meetings are:
June 1992: There may be a called meeting in conjunction with Annual Conference if necessary to elect officers or conduct other business.
September 2, 1992: An optional meeting to be held if necessary at the call of the President.
November 17, 1992: A joint CFA/COM budget hearing. The purpose of this hearing is to receive a report from boards and agencies on funds spent and requested funds for future programs and activities.
December 9, 1992: To consider the apportionment appeals from churches. The requests for appeals are due in the Treasurer's Office on or before the Wednesday prior to Thanksgiving. The supplemental appropriations for salaries are also considered at this meeting.
February 3, 1993: To consider the operating budget for the current year. All payments on apportionments are due to the Treasurer by mid January. A report of receipts, amounts allocated to the budgeted boards and agencies, and supplemental appropriations are decided at the meeting.
March 3, 1993: To consider the budget to be recommended to Annual Conference which will be raised in the subsequent year and spent in the year following that. Additionally, the CFA policy recommendations to the Annual Conference are adopted.
- O. **Dates to Remember:**
July 17, 1992: Apportionments sent to the Districts.
November 25, 1992: Apportionment appeals due in the Treasurer's Office.
December 31, 1992: General Church remittances must be received in the Treasurer's Office by 8:30 A.M. in order to receive credit for 1991.
January 8, 1993: Annual Conference remittances must be received by 8:30 A.M. in order to receive credit for 1991.

January 13, 1993: Requests for supplemental appropriations for the 1992 operating budget due in the Treasurer's office.

January 31, 1993: Tables I and II due to the Conference Statistician.

February 10, 1993: Requests for the 1994 budget, to be adopted at the 1992 Annual Conference, due in the Treasurer's Office.

VII. CUMULATIVE PENSION AND BENEFIT FUND, and BASIC PROTECTION PLAN

A. GENERAL

1. The lay employee's supervisor is responsible for making lay employees aware of these rules and procedures. Detailed information on the CPBF and the BPP is available from the Treasurer's office. Supervisors will have lay employees who are eligible for these benefits contact the Treasurer's office 60 days before they are eligible for participation, or sign a waiver form if they decline to participate in the CPBF and the BPP. The form will be kept on file in the Treasurer's office for future reference.
2. The Conference Treasurer's office will administer the CPBF and the BPP.
3. Contributions will be withheld from the employees pay and remitted to the General Board of Pensions by the Treasurer's office.

B. CUMULATIVE PENSION AND BENEFIT FUND (CPBF)

1. The lay employee must be full time (at least 25 hours per week).
2. The lay employee must be an employee for 1 continuous year before becoming eligible for CPBF.
3. The conference contribution will be the same percent as it is for clergy (currently 12%).
4. The lay employee's required contribution will be the same percent as it is for clergy (currently 3%). The penalty for not making the contribution will be the same as it is for clergy.
5. Participants in the CPBF must be participants in the BPP.

C. BASIC PROTECTION PLAN

1. Participants in the BPP must be participants in the CPBF.
2. The conference contribution will be the plan document required amount less the lay employees required contribution.
3. The lay employee's required contribution will be the same as it is for clergy (currently 1%).

VIII. SUMMARY OF REPORT CHANGES

- A. Section III, ¶ A.2.: Apportionment formula revised.
- B. Section IV: Designates approval for soliciting funds.
- C. Section VI, ¶ I: States priority for supplemental appropriation.

Cashar W. Evans, Jr. *President*

INSURANCE, COMMITTEE ON

I. Group Term Life Insurance

The current life insurance program is provided through CIGNA. Our coverage is \$15,000 for active participants, \$7,500 for retired pastors up to age 72; \$1,000 for pastors over age 72. Benefits for any pastor retiring prior to 1978 remain at \$5,000. Current spouse and child coverage is \$1,000 per person. The spouse's insurance terminates at age 65 or upon retirement of the subscriber, whichever comes first. Accidental Death and Dismemberment is provided to active participants in amounts equal to current life coverage but does not cover retirees, spouses, or children.

THE FOLLOWING CLAIMS WERE PAID IN 1991:

James G. Snypes	\$7,500.00
William H. Farmer, Sr.	7,500.00
David L. Moe	1,000.00
Phyllis W. McKee	1,000.00
Melvin R. Miller	1,000.00
William M. Howard, Jr.	1,000.00
Henry R. Bizzell	1,000.00
Nell D. Forbes	<u>1,000.00</u>
TOTAL BENEFITS PAID	\$21,000.00

The Insurance Committee recommends an increase in life insurance coverage effective January 1, 1993. The proposed coverage is \$25,000 for active participants, \$12,500 for retired pastors up to age 72, \$1,000 for pastors over age 72, \$10,000 for each family member over 6 months of age. The monthly premium for single coverage will be \$12.50. The monthly premium for family coverage will be \$15.00.

II. Blue Cross/Blue Shield

A. General

1. The Insurance Committee mails the health insurance proposal to the delegates immediately before each Annual Conference session. The rapid escalation in health care costs makes planning difficult. The committee considers the financial information that is available through May 1 before adopting their recommendations. Enclosure A-1 presents the Committee's 1993 proposed rates. Benefits are not recommended to change.
2. The committee has been asked by CFA to consider alternative benefits and rate structure for the Conference health insurance. Alternates were examined in benefits and rate structure and the proposed plan is considered the most beneficial for the Conference as a whole.
3. Insurance companies who make inquiries, for the purpose of submitting proposals, will be notified of a \$200 processing fee. This fee will help cover the costs of preparation and processing of the information necessary for proposals.
4. Health Screening will be sponsored by the Insurance Committee and conducted by the Board of Health and Human Services. The committee has decided to provide this service on a biannual basis. The Insurance Committee encourages everyone to take advantage of this service. For each subscriber in the Conference plan who participates in the health screening, the Insurance Committee will donate \$2.00 for handicapped camperships.
5. The Insurance Committee is made up of representatives from the following boards and agencies: 2, Board of Pensions; 2, Division of Health and Welfare; 2, Joint Committee on Disability; 2, Board of Ordained Ministry; 1, Board of Diaconal Ministry; 1, District Lay Leader; 1, Cabinet;

Conference Treasurer (without vote), Director of Ministerial Relations (without vote). The representative should be elected at the organizational meeting of these boards and agencies.

B. Policy and Rules

1. The extent of the benefits provided by the insurance coverage is decided by Annual Conference action. Administrative rules and rates are adopted by the Insurance Committee. The specific carrier for insurance coverage is selected by the Insurance Committee upon the recommendation of the Committee's consultant.
2. Pre-admission certification is required for in-patient hospital services. Contact MedReview at 1-800-722-2157. Contact MedReview within 48 hours following emergency admissions (see MedReview brochure available from the Treasurer's office for additional information). Subscribers covered by the Medicare Supplement do not need to contact MedReview.
3. Effective January 1, 1991, the penalty for failing to call MedReview will be that the co-payment rate for in-hospital charges will be increased from 20% to 50% for non-certified days.
4. When an active subscriber reaches age 65 (pastor or lay), he/she should sign up for the Medicare program. As long as he/she is actively employed, there is no change in benefits. Medicare is the secondary carrier until retirement.
5. The Insurance Committee provides an appeal process for any participant who feels that claims have not been adequately satisfied. A written appeal with all pertinent information should be made to the Insurance Committee chairperson with a copy to the Conference Treasurer.
6. A service fee of 1.5% per month for delinquent accounts is charged to help defray the cost of paying premiums for churches making late payments.
7. Payment for the church's portion of the insurance programs must be made by the church/charge treasurer. Minister's personal checks cannot be accepted as payment for the church's portion. The life insurance premium is paid by the church/charge.
8. Premiums for health and life insurance may be paid in ADVANCE on a monthly, quarterly, semi-annual, or annual basis.
9. When there is a change of address, or a change in family status, it is the insured's responsibility to notify the Treasurer's Office within 30 days. The toll free number to the Methodist Building in Raleigh is 1-800-849-4433 where a staff person continues to provide personal attention to insurance matters.
10. Health insurance for the subscriber may continue for 90 days after employment is terminated or credentials are surrendered provided that full payment of the monthly premiums is made in advance. The continuation of life insurance beyond the termination of employment is not permitted by the life insurance carrier.
11. Lay persons or ministers on maternity leave may continue their insurance coverage, as long as the premiums are paid.
12. The Insurance Committee may terminate the coverage for non-payment of premiums. Effective July 1, 1992, (for premiums billed after July 1, 1992) insurance payments which are 60 days late (from the date of the bill) will result in termination of benefits. Termination will take place on the last day of the month in which the 60th day has occurred. Benefits

may be reinstated without lapse in coverage if full payment is made within 30 days of the termination date. Thereafter, insurance coverage may be reinstated upon full payment and coverage will be effective the first day of the following month. The one-year waiting period for pre-existing conditions will apply to all reinstatements where a lapse in coverage occurs.

13. Effective March 1, 1991, ministers or laypersons who choose not to join the group within 30 days of becoming eligible, or ministers, or laypersons who choose to terminate their coverage in the group, shall be required to submit in writing 2 years in advance, a request to re-enroll in the group. Adding family members or changing the type of coverage while enrolled is not subject to this rule. A one year waiting period for pre-existing conditions after enrollment will continue to be required. Eligible students are excluded from the two-year rule. An exception to this rule would be possible (by 2/3 vote of the Insurance Committee) when a subscriber is transferring from another insurance plan to the Conference plan. Open enrollment will be allowed on January 1, 1994 when UMCARE is mandated.
14. At the time of retirement, ministers become eligible for coverage under the Board of Pensions group insurance plan currently administered by Blue Cross Blue Shield of NC. The two-year rule does not apply to a retiring minister who wishes to obtain coverage through this plan.
15. In case of termination of coverage, the church is responsible for the premium until the Treasurer's Office is notified in writing of such termination.

III. Eligibility Policies

Health insurance and life insurance through the Conference groups will be available to:

- A. Ministers who are members in full connection of the Conference, probationary members, associate members, student local pastors, part-time local pastors, interim supplies (covered as lay employees) serving full time or part-time under appointment in:
 1. One of the churches or charges of the North Carolina Conference.
 2. One of the institutions or agencies of this Conference receiving financial support from the Conference.
 3. An institution or agency established to provide a ministry or service provided that:
 - (a) The minister shall elect in writing within 30 days after the appointment to continue the coverage. If the coverage is discontinued, the Two-year rule and a one year waiting period for pre-existing conditions will apply before re-establishing the health insurance coverage.
 - (b) The minister shall be responsible for payment of all health insurance premiums by the due date.
 4. Ministers eligible for life and health insurance through the Conference are entitled to these benefits.
- B. Ministers on Leave of Absence provided that a written request to continue the coverage shall be filed with the Conference Treasurer within 30 days after the beginning of the leave of absence.
- C. Lay Employees:
 1. Effective August 1, 1991, each local church must have at least 75% participation of the eligible lay employees to participate in the Conference

plan. Those churches who currently have less than 75% participation will be allowed to continue their current coverage of lay employees now under the Conference plan. Diaconal ministers are not subject to this rule.

2. The employee must work a minimum of 25 hours weekly and must be enrolled in the period specified for initial enrollment (initial enrollment period was November 1-30, 1985, coverage effective January 1, 1986 for employees already at the church; within 30 days of date of hire for new employees); otherwise there will be a one year waiting period for any pre-existing conditions.
3. The Committee recommends that the church provide this benefit to lay employees with the same premium payment policy as recommended for ministers.

IV: 1993 Health Insurance Rates \$250 Deductible, \$750 out of pocket

	1993 Current Benefits	1993 Proposed Rates	1993 Annual Cost	Decrease Over 1992	1992 Current Benefits
Individual-church portion	162	\$378.10	\$4,537.20	5.65%	\$400.74
Individual-personal portion	162	\$49.46	\$593.52	5.65%	52.42
Parent/child-church portion	12	\$378.10	\$4,537.20	5.65%	400.74
Parent/child-personal portion	12	\$91.56	\$1,098.72	5.65%	97.04
Family-church portion	473	\$378.10	\$4,537.20	5.65%	400.74
Family-personal portion	473	\$126.03	\$1,512.36	5.65%	133.57

The Insurance Committee is grateful to the members of the Annual Conference for the support it receives as the Committee strives to provide the best possible health and life insurance benefits.

Wilbur Jackson, *Chairperson*

INTO THE 21ST CENTURY COMMITTEE

During the 1990 session of the annual conference I informed the conference that I had put in place a committee of laity and clergy designated as our "Into the 21st Century Committee" to consider with me the mission of the North Carolina Annual Conference for the 1990's and into the next century. This committee was given the responsibility to evaluate all areas of our life and work as United Methodists in eastern North Carolina, including annual conference structures, staff, and programs, to set forth our missional purpose as a conference, and to delineate the role of the annual conference connection in supporting, resourcing, and facilitating the mission of Jesus Christ through local congregations.

Initially, Dr. William J. Carter of the Holston Conference was invited to meet with the committee to devise a strategy for our study. Then, the Reverend Rene O. Bideaux and Dr. Stephen C. Compton were asked to serve as process facilitators for the committee.

To gather data from the grassroots for consideration by this committee, I visited every district in the fall of 1990. In these sessions, clergy and laity shared insights, concerns, and suggestions for consideration by the committee. A summary of the data which I received was sent back to every local pastor and congregation for reflection and comment. Eight key issues were identified by the committee from responses made and these issues, as defined, were shared with all conference congregations. More than two hundred congregational responses were received by me to these proposed key issues for consideration by the Into the 21st Century Committee. Of the eight issues defined for

attention, two were considered to be of greatest concern to the respondents: advancing the local congregation as a center for mission, and the enhancement of spiritual leadership among laity and clergy.

Throughout 1991, proposals, objectives, and goals being considered by the committee were shared with the cabinet, the Conference Council on Ministries, and the Conference Council on Finance and Administration. In the fall of 1991, Dr. Kennon L. Callahan was invited to serve as a resource consultant to a joint retreat group consisting of the members of the Conference COM, Conference CFA, Conference COM staff, representatives of the Office of Ministerial Relations, other key conference leaders, and members of the Into the 21st Century Committee. Subsequently, the committee's members and I devised for your consideration the statement of mission for the annual conference and the missional plan which follow. No plan of this nature will be without its shortcomings, but the members of the Into the 21st Century and I strongly commend it to you as a step toward a future in mission led by *Vital Congregations and Faithful Disciples*.

C. P. Minnick, Jr., *Bishop*

Committee Members: Bert Armstrong, Margaret Anne Biddle, Rene O. Bideaux, Kermit L. Braswell, Brenda Brown, Stephen C. Compton, Jimmy F. Cummings, Aggie Deese, Shirley D. Few, Robert C. Frazier, Sr., Edith L. Gleaves, Carol W. Goehring, Stacey Z. Graves, George N. Harris (deceased), Jane H. Johnson, F. Belton Joyner, Jr., Mark C. Kirby, Jerry Lowry, G. Robert McKenzie, Jr., Charles H. Mercer, J. Allen Norris, Jr., Lloyd Price, John Raper, Jeanne Rouse, W. W. Sherman, Jr., H. Langill Watson

A STATEMENT OF MISSION

for the North Carolina Conference of The United Methodist Church

Having reflected upon issues identified by members and pastors of local congregations and by the members of the Into the 21st Century Committee, and recognizing that each local United Methodist congregation is a connectional society of persons who have professed their faith in Christ, have been baptized, have assumed the vows of membership, and are subject to the church's *Discipline* (§1203), we propose that as the North Carolina Annual Conference approaches and enters the 21st century, the goal of its structure, staff, and programs shall be to help prepare and empower local congregations to be the strategic centers for ministry and mission by:

- I. FURTHER ADVANCING THE MISSION OF LOCAL CONGREGATIONS
 - developing an ongoing ministry of evangelism, outreach, and Christian nurture, with emphasis on membership growth, attendance increase, organizing new congregations, and greater involvement of youth and young adults.
- II. FURTHER INCREASING THE EFFECTIVENESS OF PASTORAL AND LAY LEADERSHIP
 - encouraging, developing, and sustaining spiritual formation for lay and clergy leaders who are equipped and inspired to give effective missional leadership to the local church for ministry and administration.
- III. FURTHER IMPROVING MISSION AND SERVICE GIVING
 - developing a long-range stewardship emphasis, rooted in our calling to compassionate ministry, both in the local congregation and through our connected ministries, including a reassessment of the apportionment formula to enable local congregations to address their financial stewardship responsibilities and commitments with joy and thanksgiving.
- IV. FURTHER STRENGTHENING STAFFING AND STRUCTURE
 - redefining the roles and responsibilities of district superintendents, annual conference staff, and conference boards and agencies so that major attention can

be given to resourcing and equipping local congregations for their ministry and mission.

THE MISSIONAL PLAN

If approved by the Annual Conference, implementation of this missional plan will begin immediately, in appropriate stages, with full implementation in place or in process by June, 1993.

I. FURTHER ADVANCING THE MISSION OF LOCAL CONGREGATIONS

To advance the mission of local congregations:

A. Each district superintendent will invest approximately 120 days directly in local congregations of the district with the consent and support of the bishop. This time will be invested in the following categories of service:

1. advancing the strengths for effective ministry in local congregations
2. developing solid appointment matches
3. increasing the competencies of pastors
4. consulting with troubled congregations
5. improving mission and service giving

Seventy-five percent of the time would normally be used in working in the first and second areas. One appropriate model is:

- advancing the strengths for effective ministry in ten local congregations five days each year 50 days
- developing solid appointment matches 40 days
- increasing the competencies of pastors 10 days
- consulting with troubled congregations 10 days
- improving mission and service giving 10 days

District Superintendents will consult with local congregations and pastors to discover where need exists for assistance.

B. Each conference Council on Ministries program staff member will invest approximately 120 days directly in local congregations each year in the following way:

1. advancing the strengths for effective ministry in local congregations each year 75-100 days
2. resourcing conference boards and agencies 20 days

CCOM staff members will consult with local congregations and pastors to discover where need exists for assistance.

C. District superintendents are members of the CCOM, but will not be appointed to conference program boards or agencies or their standing committees, unless the *Discipline* requires otherwise, or unless recommended by the conference Committee on Nominations and approved by the Annual Conference.

D. Each superintendent shares with the bishop and cabinet and each Council on Ministries staff member shares with the director of the Council on Ministries a plan for annual consultation with the congregations he or she plans to assist in advancing their mission. The bishop, cabinet, and Council director will work together to coordinate consultations to maximize the effectiveness of the work.

E. Council staff will be selected for their proven general skills and specialized skills in ministry development, spiritual direction and leadership.

F. It is recommended that district superintendents be chosen with careful attention to the redefined role of the district superintendent as described in section A above.

G. The following conference-wide goals will be established for greater involvement of youth and young adults through the local church:

1. Increase the number of youth (6 - 12th grades, 11 - 18 years old) served in mission* by 10% each year between 1993 and 1998.
 2. Increase the number of young adult relational groups** across the conference by at least 150 each year between 1993 and 1998.
 3. Increase the number of young adults (18 - 35 years) served in mission across the conference by 10% each year between 1993 and 1998.
- H. By January 1, 1994, the Conference Council on Ministries will offer to local congregations, through conference boards and agencies, resources and leadership for programs (e.g. Vision 2000) whose goals will give attention to:
1. average worship attendance
 2. average Sunday School attendance
 3. professions of faith
 4. new tithers
 5. persons going into full-time Christian vocations
 6. new local ministries to be begun
 7. number of new congregations helped
 8. number of new overseas ministries helped
 9. new ministries to be staffed
 10. changes in physical facilities
 11. social issues to be addressed
- I. By January 1, 1994, strengthen our conference program for organizing new congregations and reorganizing existing congregations by implementing the following objectives:
1. Organize new congregations at an annual rate equal to approximately one percent of the previous year's total number of charges. Presume rapid growth, early financial independence from subsidies, and quick closure of those new churches that do not show significant missional cause to be continued. Deal with exceptions to these presumptions on a case by case basis.
 2. Reorganize existing congregations into "re-newed" churches at an annual rate equal to approximately one percent of the previous year's total number of charges. These churches may relocate, refocus their ministry objectives, offer alternative worship experiences, or serve constituencies in their community that differ from those served in the past, in an effort to become "new" again.
 3. Restructure conference plans for subsidizing new churches to reduce the creation of dependency patterns of behavior and to maximize the number of new churches started.
 4. Begin new churches in all kinds of communities, urban, suburban, small town, and rural, and among diverse social, ethnic, and economic strata within the population. Use diverse sources of leadership including ordained pastors, local pastors, and laity to organize these churches.
 5. Expand the \$10 Club program.
 6. Solicit gifts of land, buildings, and/or cash for the purchase of sites for new churches and/or for the relocation of churches.
- J. The Annual Conference Board of Missions shall establish a task force to bring recommendations to the 1994 session of Annual Conference for addressing issues related to the future of congregations which evidence marginal missional effectiveness.

- K. A separate task force shall be created and named by the bishop to study the special role of the large membership church and its potential for reaching more persons for Christ as we move into the 21st Century.

II. FURTHER INCREASING THE EFFECTIVENESS OF PASTORAL AND LAY LEADERSHIP

To increase the effectiveness of pastoral and lay leadership:

- A. Consultive evaluation will be the conference practice to assist each pastor in growing forward his or her competencies as a missionary pastor.*** The goal is increased effectiveness in pastoral leadership in the appointment where he or she presently serves.
- B. A pastoral appointment will be made annually with the expectation that the pastor will remain for at least six years. Exceptions might occur.
- C. The bishop and cabinet will review regularly the progress of each appointment and, at the same time, plan to make approximately 50-80 appointment changes each year.
- D. The superintendent will make a helpful on-site consultation with the pastor and appropriate lay leaders sometime after the fourth month of a new appointment looking at ways to advance the congregation's mission during the first three years, and also in the early spring of the third year to assist the pastor and local congregation leaders in advancing the congregation's mission during the fourth through sixth years.
- E. The Conference Council on Ministries, in cooperation with the Board of Laity, shall evaluate the effectiveness of all present programs for leadership development (e.g. lay speaker program, January Workshops, Conference Summer School, Ministry Training Teams), continue those that are effective, and consider new programs.
- F. Form a Committee on Spiritual Formation**** (3 representatives each from Board of Laity, Board of Ordained Ministry, and Board of Diaconal Ministry) to identify resources, recommend their use, and monitor their use, with suggestions made for implementation made to each agency as appropriate. CCOM staff will convene, organize, and provide resource leadership to this committee.

III. FURTHER IMPROVING MISSION AND SERVICE GIVING

To improve mission and service giving to local and connectional ministries:

- A. Focus more fully on the major motivational resources of compassion and community and somewhat less so on challenge, reasonability, and commitment.
- B. Communicate clearly and fully five to eight compelling "pictures" of helpful, effective, compassionate ministry done through the resources of mission and service giving.
- C. Establish an Annual Conference rule that there shall be no special conference-wide financial campaigns***** in the years 1993, 1994, or 1995 except for each local congregation to contribute its full fair share to conference mission and service giving.
- D. Any conference-wide special campaign for fund-raising occurring less than four years following a prior campaign will require a two-thirds vote of the annual conference.
- E. Give very positive recognition to those local congregations which meet or exceed their full fair share of conference mission and service giving. Also, give recognition to those congregations which contribute financially, through

volunteers, and/or through the use of building space to community-based mission.

- F. The bishop shall name a long-range mission and service giving task force which will bring to the 1994 annual conference session a ten-year plan for the years 1996-2005.
1. Consider in this plan how members of local congregations can gain an increased sense of ownership in the connectional ministries they support through conference mission and service giving.
 2. The task force shall determine whether or not the apportionment formula is equitable, and shall recommend to CF&A adjustments as necessary.
 3. The task force should examine current levels of giving for the support of colleges, retirement facilities, children's home ministries, and camps to determine if amounts contributed by the conference can be lessened over time without harm to their function and mission.
 4. Any anticipated requests for conference-wide fund-raising will be considered in the development of the ten-year mission and service giving plan.
 5. The task force should consider issues related to pension funding and health insurance cost in its study.

IV. FURTHER STRENGTHENING STAFFING AND STRUCTURE

Having carefully addressed the issues and questions related to the optimum number of district superintendents and annual conference staff persons for the North Carolina Annual Conference, and believing that a valid judgment on this matter can only be made after these district superintendents and conference staff persons have been involved in their redefined roles for at least two years, we recommend that the bishop initiate a task force to study the total effect of changes in the roles of district superintendents and conference staff persons on the ministries of local congregations and to make recommendations to the 1995 session of the Annual Conference concerning the number of district superintendents and staff persons needed to fulfill the mission of the North Carolina Annual Conference.

* A person served in mission is someone (who may or may not be a church member) who benefits directly from a congregation's ministry.

** A relational group is any ongoing small group (at least once a month for six or more months) which offers opportunities for relationships to develop (e.g. Sunday School class, service team, athletic teams).

*** The term missionary pastor is used to suggest a change in mind-set from a professional minister model of ministry, that is perceived to essentially exist to serve the church, to one that exists to serve the full parish constituency, church and unchurched alike.

**** The term spiritual formation is used to describe the practice of a regular discipline of reading and praying, scripture study, retreat participation, spiritual direction, and worship that transforms the life of an individual to become more Christ-like.

***** The term conference-wide financial campaigns includes campaigns initiated and conducted by the Annual Conference, but does not include institutional ministry campaigns (e.g. Methodist Home for Children, colleges, etc.)

MINISTERS' MOVING EXPENSE, COMMITTEE ON

Effective Date - January 1, 1993

The Ministers' Moving Expense Committee met several times and studied a number of possibilities for providing moving expense. A company that will contract to move all ministers gave an estimate. This seemed to be too rigid and offered the possibility of error. Secondly, consultation was done with a moving company and it seemed the cost could be exorbitant unless a poundage limit was imposed.

After much careful consideration, the Committee makes the following recommendation.

- I. Eligibility
 - A. Pastors of local churches continuing under appointment to local churches within the Conference, district superintendents, and Conference ministerial staff whose salaries are paid from the Conference treasurer's office.
 - B. Pastors in section I.A. who become Conference Evangelists upon moving from an appointment to new residence. Their moving expense to return to any of the above categories will also be paid.
 - C. Pastors in section I.A. who retire from serving appointment or who assume approved disability leave or return into active service from approved disability leave.
 - D. Widows or widowers of ministers in section I.A. upon moving from place of appointment to new residence.
 - E. Pastors moving into an appointment in the North Carolina Conference to assume full-time or student appointments under section I.A.
 - F. Interim Supply pastors
 - G. Persons moving who are not defined above will not be eligible to make claim.
- II. Payment of Claims
 - A. Payment will be granted to all who are eligible to make claims as follows:
 1. Active ministers in section I.A. and I.B. (except retiring ministers, widows, widowers, and clergy couples) will receive a base payment of \$125.00 as well as reimbursement of costs up to \$1,100.00 with submission of paid receipts for actual moving expense.
 2. Retiring ministers, widows, or widowers will receive a base payment of \$125.00 as well as reimbursement of costs up to \$1,780.00 with submission of paid receipts for actual moving expenses. The retirement amount may be granted upon request when taking disability leave in lieu of receiving the retirement benefit at retirement.
 3. Clergy couples will receive a base payment of \$250.00 as well as reimbursement of costs up to \$1,100.00 with submission of paid receipts for actual moving expenses. If only one minister of the clergy couple is re-appointed, section II.A.1. will apply.
 - B. Travel Allowance: An allowance of \$1.00 per mile will be granted to all who are eligible to make claim. The mileage will be computed from appointment to appointment, or from the appointment to the Conference boundary, or the appointment to the residence/Conference boundary (in case of retirement) whichever is less. Clergy couples will receive \$1.00 per mile as defined above.
 - C. The Conference treasurer will make payment to eligible ministers as soon as the district superintendents have received the completed document, "So You're Moving" checklist properly signed. This will fulfill the 1988 *Discipline*, ¶ 269.2f(4), which states "The chairperson of the Committee on Pastor-Parish Relations, the chairperson of the Board of Trustees, and pastor shall make an annual review of the church owned parsonage(s) to assure proper maintenance."

- D. The Conference treasurer will make an advance payment up to \$600.00 to eligible ministers to cover the expense of deposit and fees for moving expenses prior to their move, upon approval by the district superintendents. This advance payment may be adjusted to cover adequately the initial up front money that must be paid by the moving clergy who move themselves. Any money that is left over shall be refunded to the Conference treasurer. The checklist entitled, "So You're Moving," must be properly signed and returned to the district superintendents, along with the receipts for moving, before the balance of the moving expense can be mailed by the Conference treasurer.
- E. No additional claim can be made against a local church, district, or the Conference for payment of moving expenses.
- F. The base payment of \$125.00 is intended to cover incidental moving expenses. Therefore, the cost of boarding and moving domestic animals, the moving of recreational vehicles, boats, mobile homes, etc., and the cleaning of the parsonage are not eligible for reimbursement.

III. Review Committee

- A. There will be a Review Committee consisting of two persons appointed by the chairperson of the Council on Finance and Administration, one district superintendent appointed by the Bishop, the Conference treasurer, and the director of Ministerial Relations.
- B. The Review Committee will consider and have final authority over any questionable or disallowed claim or special claim beyond allowances set in the approved plan.

Alvin M. Horne, *Chairperson*

ORDAINED MINISTRY, BOARD OF

NOMINATIONS TO THE JOINT REVIEW COMMITTEE

To be elected annually - ¶453.1c, *Book of Discipline, 1988:*

(Effective thru 12/31/92)

- 1. Superintendents (Appointed by Bishop): Thomas G. Holtsclaw, George W. Johnson; Alternate: Ruth E. Harper
- 2. To be nominated and elected by the Board of Ordained Ministry: Carrie W. Parrish, William M. Presnell; Alternate: W. Joseph Mann
- 3. To be nominated by the Bishop and Board of Ordained Ministry and elected by the members in Full Connection: G. Paul Phillips III, Larry Robinson; Alternate: J. Edward Morrison

(Effective 01/01/93)

- 1. District Superintendent (Nominated by Bishop): Thomas G. Holtsclaw; Alternates: George W. Johnson, Ruth E. Harper
- 2. To be nominated by Board of Ordained Ministry chair and elected by Executive Session: Carrie W. Parrish, William M. Presnell; Alternates: Lisa B. Cole, H. Sidney Huggins III
- 3. Three non-Cabinet and non-Board of Ordained Ministry members elected by Executive Session: a. Nominated by Bishop and Cabinet: Larry Robinson; b. Nominated by Board of Ordained Ministry: J. Edward Morrison, G. Paul Phillips III; c. Alternates: Nominated by Bishop and Cabinet: E. Powell Osteen, Jr.; Nominated by Board of Ordained Ministry: Charles K. Moseley
- 4. One Lay Observer appointed by Bishop: Henry W. Jones, Jr.

Woodrow W. Wells, Jr., *Chairperson*

PASTORAL CARE, COMMITTEE ON

In 1971 the North Carolina Annual Conference established The Committee on Pastoral Care for the purpose of providing financial aid for confidential professional counseling and marriage and family enrichment to clergy and Diaconal Ministers and their families. The financial grants are provided to cover up to one-half of the cost of each counseling session until the \$300 annual allowance per family has been disbursed. Ministers under the NC Conference Blue Cross/Blue Shield Health Insurance program should review the Health Care Benefit Program Book as up to 80% of financial coverage is provided for outpatient psychiatric care. The coordination of insurance benefits and Pastoral Care Grants shall not exceed 100% of the fees charged.

ELIGIBILITY FOR FINANCIAL GRANTS

Whereas, conference clergy and Diaconal Ministers and their families are eligible for grants, a **family** is defined as dependents of the minister living in the minister's home or parsonage, including spouse, children, parents, and grandparents. Children of the minister are eligible whether or not attending college or living at home through the age of twenty-two.

Persons who qualify for financial grants:

1. Clergy who are members of the N. C. Annual Conference in the status of active, retired, or on leave according to ¶¶ 448, 449, or 450 of *The Book of Discipline* (1998), OR any person, regardless of conference relationship, who is serving a local church of the NC Annual Conference, or a dependent.
2. Diaconal Ministers or candidates who are serving a local church, members of the N. C. Annual Conference, and in the status of active, retired, or on Leave in accordance with ¶ 313.1 of *The Book of Discipline*, (1988), or a dependent.

Special Circumstances:

1. Grant eligibility is provided when ministerial couples undergo marital separation or divorce. This is in the amount of \$300 for each spouse for a maximum of two years after the separation.
2. Grant eligibility continues for two years for persons who have terminated their relationship with The United Methodist Church, and for surviving spouses of ministers.

MARRIAGE AND FAMILY ENRICHMENT

The Committee on Pastoral Care encourages participation in marriage and family enrichment events. This includes the concerns and needs of single ministers as well as married. Grants of \$50 per individual, couple, or family are made available for up to two events per year. A schedule and/or outline of the events, leaders' names and credentials, and verification of participation by the leaders should accompany a letter of application for the grant.

COUNSELORS AND THERAPISTS WHO QUALIFY FOR FINANCIAL GRANTS

Only counselors or therapists who meet the following criteria qualify to receive grants from the Pastoral Care Committee:

Counselors: Clinical Members of the American Association of Marriage and Family Therapists (AAMFT);

Pastoral Counselors: Members of the American Association of Pastoral Counselors (AAPC);

Psychiatrists: American Medical Association (AMA) Board Certification;

Psychologists (Clinical) - Licensed Practicing Psychologists; and

Social Workers: Association of Certified Social Workers (ACSW).

APPLICATION PROCEDURE

The *counselor or therapist*, at the request of a *qualifying client* who is receiving the counseling, is to make application to the Chairperson of the Committee on Pastoral Care for a grant in the following manner:

1. The counselor or therapist requests an application form, a *Conference Directory*, and instructions from the Chairperson of the Pastoral Care Committee. This request should be addressed in care of the Office of Ministerial Relations, PO Box 10955, Raleigh, NC 27605.
2. Once the application, *Conference Directory*, and instructions for a Pastoral Care Grant are received by the therapist, and a determination is made that the client qualifies, the application should be completed and returned to the Office of Ministerial Relations. To protect the *confidentiality* of the client, the client's name shall never appear on the application. When more than one member of the client's family is involved in counseling, all family members are assigned the same case number.
3. The therapist will receive the financial grant on behalf of the client to apply to the client's account or to refund to the client if the account has already been paid. Clients should request from the therapist a statement showing the amount of financial assistance received from the Pastoral Care Committee and should request the therapist to contact the Chairperson of Pastoral Care to negotiate an acceptable procedure if any problems arise concerning this process. The client, not the Pastoral Care Committee, is responsible for all contracts, negotiated fees, and payment for services that are provided.

Recommendation to the North Carolina Annual Conference

Whereas the Committee on Pastoral Care is established by the annual conference, the committee recommends the following structure for the membership of the committee: The membership of the Committee on Pastoral Care shall be composed of 4 members from the Board of Ordained Ministry, one of whom will be elected as the Chairperson by the Board of Ordained Ministry; 1 Diaconal Minister, elected by the Board of Diaconal Ministers; 1 representative from the Conference Clergy Living Committee; 1 Pastoral Counselor (member of AAPC); 2 members from the Board of Health and Welfare, and a Cabinet Representative. The Committee further recommends that funding for the Pastoral Care Committee be included in the budget of the Board of Ordained Ministry, and that the awarding of grants be made dependent upon the availability of funds.

Rodney G. Hamm, *Chairperson*

PENSIONS, BOARD OF**Report A - General Information**

1. We recommend special appropriations for the following persons in the indicated amounts:

Ministers:

- A. To be paid by the General Board of Pensions:
 1. Matt R. Gardner, an amount equal to one year of credit.
 2. John R. Poe, an amount equal to one year of credit.
 3. Howard M. Wilkinson, an amount equal to two years of credit.
- B. To be paid from the Pension support Fund:
 1. Carl Reed Calloway, total annual benefit \$385.00, paid in 12 monthly payments.
 2. Oscar Cummings, total annual benefit of \$1,394.04, paid in 12 monthly payments.

3. Willie J. Evans, total annual benefit of \$3,240.00, paid in 12 monthly payments, plus premiums for group health and life insurance.
4. Charles I. Umstead, Jr., an amount equal to 1/3 of the 1985 NC Conference average salary (\$6,366.72) paid in 12 monthly payments plus premiums for health and life insurance, and that this arrangement remain in effect until the Board of Pensions presents alternative action to the Annual Conference.

Surviving Spouses:

- A. Mrs. Grace Dyson Batchelor, an amount equal to one year of credit.
- B. Mrs. Aileen Blue Dunn, buildup to 20% of the denominational average compensation for 1982 with 2% annual increase.
- C. Mrs. Doris Dellinger Reynolds, buildup to 20% of the denominational average compensation for 1982 with 2% annual increase.

Children (buildup to 10% of the denominational average compensation for 1982 with 2% annual increase):

James Randolph Wall

ii. We concur with the following ministers for Disability Leave:

- A. Clingman Carter Capps - Continued, Effective February 1, 1984
- B. Donnie Gray Davis, Sr. (AM) - Effective July 1, 1992
- C. Virgil Loren Free - Continued, Effective July 1, 1990
- D. James Wesley Hicks, Jr. (AM) - Continued, Effective July 1, 1989
- E. Rudolph Hart Hodge, Continued, Effective January 1, 1992
- F. Clifton Riddick Hollowell - Continued, Effective June 1, 1986
- G. Arnold Kimsey King, Jr. - Continued, Effective June 1, 1985
- H. Robert Fullerton McKee - Continued, Effective August 15, 1983
- I. James Earl McLendon - Continued, Effective June 1, 1987
- J. Evander Parnell (AM) - Continued, Effective June 10, 1976
- K. George Calvin Smith - Continued, Effective April 1, 1990

iii. Claimants removed from responsibility roll by death:

- A. Mary Vandean Wilkinson Joyner - 06/26/91
- B. David Laughlin Moe - 06/27/91
- C. James Grayson Snypes - 07/01/91
- D. Charlotte Elizabeth Savory Charlton - 10/17/91
- E. Estelle Channell Rose Caudill - 12/26/91
- F. William Herbert Farmer - 12/29/91
- G. Clarence Poe Morris - 01/10/92
- H. Doris Cobb Hill - 01/02/92
- I. Elwin Harrell Measamer - 03/02/92
- J. Joseph Junior Grimes - 03/08/92
- K. Margaret Marks Cooper - 03/30/92
- L. Viola Cameron Wright - 05/23/92
- M. Grace Elaine Ayscue Breedin - 05/24/92

iv. New Claimants:

- A. Martha Jane Williamson Moe - 06/27/91
- B. Marie Davis Snypes - 07/01/91
- C. Eula Lewis Farmer - 12/29/91
- D. Myra Ercell Vaden Morris - 01/10/92
- E. Peggy Jean Higgins Hill - 01/11/92
- F. Ruby Alene Stafford Grimes - 03/08/92
- G. Blanche Heaton McCall - 03/25/92
- H. Marie Harriett Poole Rouse - 06/05/92

V. Ministers retiring this year:

- A. Par. 451.1 (Mandatory Retirement - Age 70) None
 B. Par. 451.2a (Early Retirement - 20 or more years under appointment).. None
 C. Par. 451.2b (Retirement with Actuarially Reduced Benefits - Age 62 or 35 years under appointment)

CHARLES VERNON BRYANT (Age 62, 33.00 years under appointment with 22.50 years of North Carolina Credit and 10.50 years of North Carolina MPP/CPP)

ROBERT KEITH GLOVER (Age 63, 37.75 years under appointment with 12.75 years of North Carolina Credit and 10.50 years of North Carolina MPP/CPP)

WILLIAM WINTER NEWMAN (Age 62, 25.00 years under appointment with 4.00 years of North Carolina Credit and 10.50 years of North Carolina MPP/CPP)

BEN HORACE WILSON III (Age 62, 31.00 years under appointment with 20.50 years of North Carolina Credit and 10.50 years of North Carolina MPP/CPP)

- D. Par. 451.2c (Regular Retirement - Age 65 or 40 years under appointment)
 FREDERICK FAIRFAX DILLON (Age 65, 24.00 years under appointment with 13.50 years of North Carolina Credit and 10.50 years of North Carolina MPP/CPP)

FRANK OWEN FITZGERALD, JR. (Age 63, 39.75 years under appointment with 29.25 years of North Carolina Credit and 8.50 years of North Carolina MPP/CPP)

WALLACE HINES KIRBY (Age 65, 39.75 years under appointment with 29.25 years of North Carolina Credit and 10.50 years of North Carolina MPP/CPP)

CLARENCE EDGAR O'BRIANT (Age 65, 19.00 years under appointment with 8.50 years of North Carolina Credit and 10.50 years of North Carolina MPP/CPP)

TRAVIS WINFRED OWEN (Age 65, 36.00 years under appointment with 25.50 years of North Carolina Credit and 10.50 years of North Carolina MPP/CPP)

JOHN MILTON ROBERTS (Age 65, 30.00 years under appointment with 19.50 years of North Carolina Credit and 10.50 years of North Carolina MPP/CPP)

WILLIAM DENVER STONE (Age 65, 35.50 years under appointment with 00.00 years of North Carolina Credit and 00.00 years of North Carolina MPP/CPP)

WALTER ALLEN WENTZ, JR. (Age 66, 40.25 years under appointment with 29.75 years of North Carolina Credit and 10.50 years of North Carolina MPP/CPP)

VI. Local Pastors retiring this year:

Douglas Richard Woodworth, Part-time Local Pastor

VII. We recommend that the expense account of the Board of Pensions and such independent consultation expense as necessary during 1992-1993 be paid from funds designated as Administrative Expense in the Board of Pensions Budget.

VIII. Appointments Beyond the Local Church (Par. 1606.4h):

- A. With pension credit by the Annual Conference - (MPP/CPP Funds will be transferred from the Pension Budget to the various offices and agencies toward the payment of MPP and CPP in 1994. The purpose of the transfer is to more accurately reflect actual staffing costs of the respective offices and agencies and also to more accurately reflect the actual cost for retiree benefits and past service liability in the Pension Fund.)

Kermit L. Braswell Douglas L. Byrd

Samuel W. Dixon, Jr. John A. Farmer

G. Robert McKenzie, Jr. G. Paul Phillips III

Stephen C. Compton

Edith L. Gleaves

- B. With pension responsibility on the agency/institution served:

J. C. Alexander	Gilbert W. Beeson, Jr.	Nancy Ruth Best
Bobby C. Black	Diane C. Blanchard	John R. Blue
Phillip S. Brown	Wesley F. Brown	Leonard C. Byers II
Dennis M. Campbell	Jerry Dean Campbell	Daniel R. Chandler
George P. Chandler	Corbin L. Cherry	Robert S. Christian
John G. Cottingham	Richard L. Cox	James E. Creech
Billy B. Cuthrell	Ronald D. Cyr	Thomas A. Danek
David E. Daniel	Franklin D. Daniels	Jan J. Dickens
Edward C. Elliott	Gayle Carlton Felton	Albert F. Fisher
Julie Forringer-May	K. Mike Franklin	Morton Funkhouser
Alvester I. Gales, Jr.	J. Conrad Glass	David R. Grissom
Donald F. Gum	J. Milton Hadley, Jr.	Michael L. Hale
Stephen B. Hall	Robert G. Harris, Jr.	M. Elton Hendricks
Charles M. Herring	Phyllis Hicks	Randy A. Hillman
Pamela J. Hudson	Geraldine D. Ingram	Richard C. Jackson
David O. Jenkins	Julius O. Jernigan	C. Reginald Johnson
J. Mark Kasper	T. Garland Knott	Jerry D. Lewis
William P. Lowdermilk	Tracy A. Maness	Robert L. Mangum
W. Joseph Mann	Leslie Marsicano	Carleton P. McKita
J. Stanley McQuade	Michele R. Merchant	Deborah A. Morgan
Rachel T. Moser	Miles Murphy, Jr.	Donald C. Nagel
Kirk B. Oldham	John K. Ormond, Jr.	Milford Oxendine, Jr.
James H. Pace	Carrie W. Parrish	Leon J. Pernel
F. Gerald Peterson	Reginald W. Ponder	Ernest R. Porter
Benjamin F. Potter	Barbara H. Price	Russell E. Richey
Michael W. Safley	J. Neal Salter, Jr.	Carla Scanlan
Robin J. Scroggs	Richard Shannonhouse	William G. Sharpe IV
C. Alison Simonton	A. Clay Smith	Neil E. Smith
Sidney E. Stafford	E. Douglas Stanfield	Rufus H. Stark II
David C. Steinmetz	John L. Stokes III	Leo C. Thompson
Tommy Tyson	James M. Waggoner	Shelly W. Wall
James I. Warren, Jr.	Walter P. Weaver	Malcolm Willingham
A. J. Wilson III	Eldon G. Woodcock	

IX. Recommendations for additional service credit: NONE

Report B - Recommendations for the Pension Program

I. Past Service Liability

- A. Past service will continue to be paid on the defined benefit concept (per service year rate) for all service rendered to the North Carolina Conference through December 31, 1981. This plan will continue until all pastors with past service benefits and their surviving spouses are deceased.
- B. Goal of defined benefits (per service year rate) has been defined in the Book of Discipline for many years as 1% of the Conference Average Salary. The 1993 CAS for the North Carolina Conference is \$31,022.00.
- C. The current rate is \$290.00 per service year. Participation in the new Ministerial Pension Plan requires that an Annual Conference increase its past service rate as the Conference Average Salary increases, to at least 0.9% of the CAS to continue to participate fully in the new pension program. We propose that the past service rate beginning January 1, 1993 be increased to \$305.00 per service year, and that further increases will be presented to the Annual

Conferences of the future as the Conference Average Salary increases. This increase creates an unfunded liability of \$25,893,786.

- D. To increase any past service rate will always involve accepting an unfunded liability that must be satisfied by either a single cash payment, a series of planned payments, or a combination of both.
- E. The Annual Past Service Deposit for 1993 required by the General Board of Pensions is \$2,033,786 (Due Date December 31, 1993). The amount needed in 1994 to fund our total liability by the year 2021 is \$795,455. Additionally, for other benefit plans; such as, health and life insurance, pension grants, administration, etc., the 1994 budget request is \$1,132,832.

II. Ministerial Pension Plan (MPP)

Guidelines for the Ministerial Pension Plan and the Comprehensive Protection Plan are contained in the 1983 and 1984 *Journals* of the North Carolina Conference. Thus we call to your attention only those guidelines that are relevant to these programs.

- A. Service on and after January 1, 1982 will be funded on a new concept, called a defined contribution plan. This plan is basically deferred salary, and creates no unfunded liability because it builds an account of funds for a specific minister as his/her salary is paid.

- B. Funding is based on a percentage of Plan Compensation. Plan Compensation is calculated as follows:

<i>Take Cash Income (salary ONLY) e.g.</i>	\$20,000.00
<i>Add 23% of Cash Income or Housing Allowance</i>	<u>4,600.00</u>
<i>Plan Compensation will be</i>	\$24,600.00

1. No travel or utility funding is ever used in Plan Compensation calculations since these are considered by the General Board of Pensions to be items of local expense.
 2. Clergy couples housing (Effective January 1, 1988):
 - a. When only one of the spouses is furnished a parsonage, the one furnished the parsonage includes the housing allowance.
 - b. When one spouse is furnished the parsonage and the other a cash allowance, the one furnished the parsonage will use the 23% housing allowance, and the other will report the actual cash housing paid.
 - c. When two parsonages are furnished and both are used, each spouse claims a housing allowance.
 - d. When neither is furnished a parsonage, the actual cash housing allowance may be counted by the person/or persons receiving the allowance.
 3. In accordance with the Plan Document, the housing allowance for those furnished housing is: 20%-1990; 21%-1991; 22%-1992; 23%-1993; 24%-1994; 25%-1995.
 4. Those furnished a cash housing allowance will report the actual amount in accordance with the Plan Document. (Effective January 1, 1988)
- C. The Ministerial Pension Plan contribution from the local church is to be paid monthly by the Church or Charge Treasurer to the General Board of Pensions. (Effective January 1, 1990)
 - D. These contributions are placed in the individual minister's Church Account to be available for benefits when the minister becomes eligible for payment in the retired relationship.
 - E. Each minister who is eligible for benefits will be required to designate beneficiaries for the benefits he/she is qualified to receive.

F. We recommend 12% as the level of participation in the Ministerial Pension Plan for the North Carolina Conference participants.

III. Comprehensive Protection Plan (CPP)

A. This part of the program contains provisions for a death benefit, disability income, and funding for the peerage portion of the Ministerial Pension Plan. In addition to the provisions of a death benefit for the pastor, there is a death benefit on the life of the spouse and dependent children under age 18 or who are dependent because of disability. The Comprehensive Protection Plan also includes educational benefits for the children of a deceased minister. This part of the new plan is only available to those ministers covered under the CPP.

1. Death benefits provide 150% of the Denominational Average Compensation as the benefit paid on the death of an active minister through age 46, dropping on a graduated basis to 20% upon retirement at any age.
2. Disability payments are based on 40% of the Denominational Average Compensation in effect at the time the minister is placed on disability.
3. The peerage program provides for a contribution from the Comprehensive Protection Plan to the minister's Church Account of a sufficient amount to provide the minister with a total contribution for the year based on the Denominational Average Compensation at 12% of Plan Compensation based on the Denominational Average Compensation for those eligible.
4. The Comprehensive Protection Plan contribution from the local church is to be paid monthly by the Church or Charge Treasurer to the General Board of Pensions. (Effective January 1, 1990)

B. The cost of the Comprehensive Protection Plan is a 4.4% contribution of actual Plan Compensation (up to 4.4% of the Denominational Average Compensation). The pastor shall be required to pay 1% of Plan Compensation (up to 1% of DAC) and the church or charge shall pay 3.4% of Plan Compensation (up to 3.4% of DAC). (Effective January 1, 1990)

IV. Implementation of the Program

The benefit Program adopted by your Conference Board of Pensions seeks to provide a wider range of support for the minister's family through death benefits for every member of the family, disability income for the minister in time of great stress, educational benefits for children of deceased ministers, minimum annuity benefits for surviving spouses, and the build-up of contributions to the Church Account of those ministers whose compensation is below the Denominational Average Compensation.

A. Costs of the Ministerial Pension Plan/Comprehensive Protection Plan will be borne by the local charge as an item of ministerial support according to the Plan Compensation of the minister and the category of the charge.

FULL TIME (Conference Member/Local Pastor) - 12% of Plan Compensation for MPP and 3.4% of Plan Compensation for CPP (up to 3.4% of the DAC)

STUDENT (Conference Member/Local Pastor) - 12% of Plan Compensation
LESS THAN FULL TIME (Conference Member/Local Pastor) - 12% of Plan Compensation

INTERIM OR RETIRED SUPPLY - no pension responsibility

B. The pastor will make regular monthly payments to the General Board of Pensions through the local church treasurer for his/her 1% of Plan Compensation (up to 1% of the DAC) for CPP.

C. The pastor will make regular monthly payments through the local church treasurer to the General Board of Pensions for his/her personal tax-paid or tax-deferred contributions of at least 3%.

V. Policies Related to Life and Hospital Insurance

- A. Surviving spouses who are not covered under the minister's hospital insurance must request coverage within thirty (30) days after the death of the pastor to avoid the one year waiting period for pre-existing conditions.
1. When surviving spouses are employed and provided hospital insurance, the policy of the Board of Pensions will be the secondary carrier.
 2. If the surviving spouse remarries, the hospital insurance will terminate until the said surviving spouse attains age 65 or the dissolution of the marriage.
 3. A surviving spouse, who married the pastor after he/she retired, is not eligible to be covered by the Hospital Group Plan after the death of the pastor.

B. Pastors Insurance (to become effective at the conclusion of the 1988 Session of the Annual Conference.)

1. Pastors who retire from the North Carolina Annual Conference with twenty or more full-time years of earned pension credit in the North Carolina Annual Conference will have their hospital and life insurance paid by the Conference Board of Pensions when the minister attains age 62, or retires with thirty-five (35) years of service and receives pension benefits, provided at least twenty of the thirty-five (35) years of pension credit is in the North Carolina Annual Conference.
2. A pastor who retires from the North Carolina Annual Conference with less than twenty full-time years of earned pension credit in the North Carolina Annual Conference will pay, when he/she attains age 62, or earns 35 years of pension credit and receives pension benefits, a portion of the premium by the following formula:

<i>Years of Service Earned in NC Conference at Retirement Time</i>	<i>Payment by the Conference Board of Pensions</i>	<i>Payment by the Retired Ministers</i>
19	95%	5%
18	90%	10%
17	85%	15%
16	80%	20%
15	75%	25%
14	70%	30%
13	65%	35%
12	60%	40%
11	55%	45%
10	50%	50%
9	45%	55%
8	40%	60%
7	35%	65%
6	30%	70%
5	25%	75%
4	20%	80%
3	15%	85%
2	10%	90%
1	5%	95%

3. [Paragraphs noted are from *The Book of Discipline, 1988*] Effective August 1, 1992, Pastors who discontinue as Full-time Local Pastors, ¶1410, or Probationary Members, ¶1418, as well as Conference Members who are

retired involuntarily, ¶451.3; who are granted Honorable Location, ¶452.1; who withdraw to unite with another denomination, ¶452.2; who surrender the ordained ministerial office, ¶452.3; who withdraw under complaints or charges, ¶452.4; and Conference Members who are placed on Administrative Location, ¶453.3 are ineligible to receive health insurance benefits or life insurance when payments from the General Board of Pensions begin.

4. Ministers not covered under medicare shall receive an amount equal to the premium of the Medicare supplement paid for those covered under Medicare. Payments will be prorated according to the schedule in V B2.
5. Clergy Couples' Insurance
 - a. When one member of a clergy couple retires, the insurance, medical and life, will be paid for the retired pastor according to schedule V B2.
 - b. Medical insurance will be provided for the spouse and dependent children of the retired clergy partner according to schedule V B2.
 - c. No life insurance is provided for the spouse or dependent children of the retired clergy partner.

VI. Dental Insurance

The Board of Pensions recommends that retired ministers covered under our Blue Cross supplement plan have dental insurance added. It is to be paid by the North Carolina Conference Board of Pensions and to become effective July 1, 1987.

VII. Maximum Lifetime Benefit Under Medicare Supplement

Maximum benefit under the Medicare Supplement for retired pastors and spouses was increased from \$50,000 to \$100,000. (Effective February 1, 1989)

VIII. Special Provisions

The North Carolina Annual Conference Board of Pensions is hereby authorized, at its discretion, to arrange with the General Board of Pensions for active participation in the MPP and/or CPP by persons who are eligible under special rules but not automatically included as active participants. (MPP Section 3.2 and CPP Section 3.2)

IX. Conclusion

Our constant aim is to provide our retired families with their needs for an adequate income to purchase essentials for living as well as to insure adequate care in case of illness. To these ends our recommendations are directed, and their satisfaction is found in the acceptance of the North Carolina Conference and its membership.

Report C - Housing Exclusion Allowance (For Income Tax Purposes Only)

RESOLUTION RELATING TO RENTAL/HOUSING ALLOWANCES FOR RETIRED OR DISABLED MINISTERS OF THIS CONFERENCE

WHEREAS, the religious denomination known as The United Methodist Church has and functions through ministers of the gospel who are duly ordained or licensed; and

WHEREAS, the practice of The United Methodist Church is to provide a parsonage or a rental allowance as part of the gross compensation for each of its active ordained or licensed ministers; and

WHEREAS, pensions paid to retired ordained or licensed ministers of The United Methodist Church are considered as deferred compensation and are paid to said retired ordained or licensed ministers in consideration of previous, active service, and disability benefits are considered payments in lieu of compensation for active service; and

WHEREAS, the Internal Revenue Service has recognized that the North Carolina Annual Conference is the appropriate organization to designate a housing/rental allowance for retired ordained or licensed ministers who are members of this Conference; and

WHEREAS, the disabled minister has the same legal relationship to an Annual Conference as does the retired minister and, thus, this Annual Conference is also the appropriate organization to designate a housing/rental allowance for a disabled ordained or licensed minister who is a member of this Conference;

NOW THEREFORE BE IT RESOLVED:

1. An amount equal to 100% of the pension payments received by a retired minister (including amounts received in this respect from the Duke Endowment), or 100% of the disability benefit payments received by a disabled minister, during the year of 1992 be and is hereby designated as a rental/housing allowance respectively for each retired or disabled ordained or licensed minister of the United Methodist Church, who is or was a member of the North Carolina Annual Conference at the time of his or her retirement or disability.
2. The pension or disability payment to which this rental/housing allowance applies shall be the pension or disability payment resulting from all service of such retired or disabled ordained or licensed minister from all employment by any local church, Annual Conference, General Agency, or institution of The United Methodist Church or of any former denomination that is now a part of The United Methodist Church, or from any other employer who employed the minister to perform services related to the ministry and who elected to make contributions to the pension or benefit funds of The United Methodist Church for such retired minister's pension or disabled minister's benefits.

NOTE: The rental/housing allowance which may be excluded from a minister's gross income is limited to the lesser of (1) the amount of the rental/housing allowance designated by the minister's employer or other appropriate body, (2) the amount actually expended by the minister to provide his or her housing, or (3) the legally-determined fair rental value of the parsonage or other housing provided. As specified in Rev. Rul. 71-280, 1971 C.B.92, "the only amount that will qualify for exclusion under section 107(2) of the Code as 'rental allowance' is an amount equal to the fair rental value of the home, including furnishings and appurtenances such as a garage, plus the cost of utilities." Beginning in 1984, there is no longer a sick pay or disability income exclusion available with respect to disability benefit payments. Therefore, the full amount of disability benefit payments will be taxable income to the recipient beginning in 1984.

Report D - Ministers' Transition Fund Constitution

THE PRINCIPLE OF THE FUND

The Ministers' Transition Fund is established to assist the minister to more easily make the transition from the active relationship in which a furnished parsonage has usually been provided, to the retired relationship in which the minister provides his/her housing. The fund is established by apportionments to each local church in the Outreach Ministries - Fair Share Apportionments and by assessments to each minister who has membership in the Fund. Since all churches contribute to this Fund, it is the desire of the Annual Conference that all ministers participate in the Fund. We do not interpret the churches' support of the Ministers' Transition Fund as an additional benefit for their ministers, but as a benefit for all ministers of the Conference. Therefore, the only funds to which a minister can make personal claim are those which he/she contributed to the Fund. We vigorously emphasize that the purpose of this Fund is to assist the minister's retirement transition, and not to be an emergency fund available for any other purpose.

The treasurer of the North Carolina Conference shall serve as treasurer of this Fund. He/she shall promote this work, receive funds from pastors and charges, and keep permanent records of assessments received and benefits paid.

ELIGIBILITY FOR MEMBERSHIP

Membership in this Fund is certainly in the minister's best interest, but it is not mandatory. Each ministerial member of the North Carolina Annual Conference (associate, full, probationary, or full time local pastor) who is serving full time in a charge or as a district superintendent, a Conference ministerial staff person, or others who are appointed to serve at a North Carolina Annual Conference institution (Methodist Retirement Home, Inc.; Methodist Home for Children, Inc.; Louisburg College; Methodist College; North Carolina Wesleyan College) shall be eligible to join. In order to remain an active, participating member, the ministerial member of the North Carolina Annual Conference (associate, full, probationary, or full-time local pastor) must continue to serve full time in a charge or other appointment. A full time local pastor may continue as a member of the Fund only during the time he/she is serving under episcopal appointment. Students under episcopal appointment who have previously served full time and who intend to return to full time service are eligible to continue. Those ministerial members on disability leave, leave of absence, or Conference members with less than full time service, may continue to be active, participating members by meeting the provisions discussed hereafter.

Ministerial members who transfer into the Conference or new ministers receiving appointments for the first time are eligible to join the Fund in January of the year following the Annual Conference session in which their credentials were recognized. Ministers in these categories applying for membership will be assessed on the basis of their total salary and utility allowances for the six months between July 1 and December 31 computed to a twelve month amount.

Each new member of the Fund shall file an application form. Upon filing of application for membership and paying the recommended assessment for one year, his/her membership becomes effective. The deadline for enrollment for all ministers is January 31 of each year.

APPORTIONMENTS AND ASSESSMENTS

Funds shall be placed in the Conference budget annually equal to an amount of one percent (1%) of the total salaries and utilities paid to all pastors and associates of the Conference based upon the Conference Journal figures for the year preceding the year in which the budget request is made to the Annual Conference. This budgeted amount will be apportioned to charges on the same basis as all other Conference budget items. Each minister in a pastoral appointment shall be assessed and pay into the Fund one percent (1%) of all salary and utility allowances he/she receives each year from the charge he/she is serving and/or Conference sources. (Salary also includes Equitable Salary Fund payments, Duke Endowment Funds, and missionary sources).

The Council on Finance and Administration shall make provision for payment equal to one percent (1%) of salary and utility allowances usually paid by the charge for district superintendents and ministers appointed as Conference staff. District superintendents and Conference ministerial staff shall be assessed and pay one percent (1%) of their salary and utility allowances.

All other ministers who participate in the Fund shall be assessed and pay a sum equivalent to two percent (2%) of their annual salary and utility allowances or two percent (2%) of the Conference average salary, whichever is greater.

DEADLINE FOR RECEIPT OF ASSESSMENT

The fiscal year of the Ministers' Transition Fund shall be the same as that of the Annual Conference fiscal year, January 1 through December 31. No later than November 1 of each year, the Conference treasurer shall notify all members their assessment is due. Each member of the Fund shall submit payment for the required assessment no later than January 31 of each year. Assessments received after January 31 will be returned to the minister. If he/she has been a member less than ten (10) years, this lack of payment

extends the period for one additional year before dividends can be received. If the minister has been a member over ten (10) years, he/she will receive no dividends for the year involving lack of payment. If any member of the Fund fails to pay his/her required assessment for three consecutive years, he/she shall be required to withdraw from membership in the Fund.

BASE BENEFITS

Base benefits shall be paid to retired members of the Transition Fund as follows:

If retired at the end of one year of membership	\$200.00
If retired at the end of two years of membership	300.00
If retired at the end of three years of membership	400.00
If retired at the end of four years of membership	500.00
If retired at the end of five years of membership	600.00
If retired at the end of six years of membership	700.00
If retired at the end of seven years of membership	800.00
If retired at the end of eight years of membership	900.00
If retired at the end of nine years of membership	1,000.00
If retired at the end of ten years of membership	1,100.00
If retired at the end of eleven years of membership	1,200.00
If retired at the end of twelve years of membership	1,300.00
If retired at the end of thirteen years of membership	1,400.00
If retired at the end of fourteen years of membership	1,500.00
If retired at the end of fifteen years of membership	1,600.00
If retired at the end of sixteen years of membership	1,700.00
If retired at the end of seventeen years of membership	1,800.00
If retired at the end of eighteen years of membership	1,900.00
If retired at the end of nineteen years of membership	2,000.00
If retired at the end of twenty years of membership	2,100.00
If retired at the end of twenty-one years of membership	2,200.00
If retired at the end of twenty-two years of membership	2,300.00
If retired at the end of twenty-three years of membership	2,400.00
If retired at the end of twenty-four years of membership	2,500.00
If retired at the end of twenty-five years of membership	2,600.00

DIVIDENDS

After ten years of membership, and beginning with the eleventh year, the base benefit to be paid is increased by dividends credited to his/her account

Any funds remaining after benefits have been paid to eligible members shall be divided into equal parts and credited to the accounts of those who have been participating members for ten years or longer and are not in arrears for the previous year(s).

DEATH BENEFITS

When a participating member of the Fund dies, the treasurer shall pay to his/her designated beneficiary or beneficiaries, otherwise to his/her estate, the full amount of the basic benefit payments plus the dividends added to his/her account. In the event that a minister dies prior to the time that dividends are earned, the designated beneficiary or beneficiaries, or otherwise the estate, shall receive the full amount of the basic benefit payments plus the assessments contributed by the participating member. In no case would the beneficiary/beneficiaries or estate receive less at the time of the minister's death than the member's assessments plus passbook interest.

DESIGNATION OF BENEFICIARY

Each member shall provide the Conference treasurer the name(s) of the beneficiary or beneficiaries to whom these funds are to be paid in the event of death. The designation

shall be indicated on a form provided by the Conference treasurer. In the absence of a designated beneficiary, benefits shall be paid to the member's estate.

PAYMENT OF BENEFITS

At retirement, members who have accrued the same years credit in the Fund (during the same years) will receive exactly the same benefit regardless of their total individual contributions.

A minister who retires with less than ten (10) years credit in the Fund shall be paid immediately following the session of the Annual Conference at which he/she retires, the base benefit as prescribed in the table for retired members. A minister with ten (10) or more years credit in the Fund shall be paid in two payments, the base benefit as prescribed in the table plus the dividends credited. The first payment shall be the cumulative amount which the member has paid in assessments. The second payment shall be the balance in the member's account and is subject to income tax. The first payment shall be paid within 15 working days following the adjournment of Annual Conference. The second payment shall be paid in a lump sum between January 1 and January 10 of the year following the year in which the minister retires. This second payment will draw simple interest from July 1 to December 31 computed at the current bank passbook interest rate paid by a bank located in the city of Raleigh (the "passbook rate") in effect on December 15 prior to the January payment.

In no case would the member receive less at retirement than the member's assessments plus passbook interest.

Any minister continuing to serve, but who has attained the age of 60 prior to July 1, following Annual Conference, but who has not reached age 70, may terminate from the Ministers' Transition Fund under the provisions of the retirement policy by making a written request to the Conference treasurer not later than December 31 following the Annual Conference Session.

DISABILITY LEAVE

A minister who is approved for and placed on Disability Leave may elect to:

1. Continue as an active member and pay two percent (2%) of the disability pay received from all sources. Should Disability Leave be granted between sessions of Annual Conference, 2% of the disability pay received from all sources computed to a 12 month amount shall be paid.
2. Be treated the same as a transferring member.
3. Receive benefits the same as a retiring member.
4. Receive all benefits within thirty (30) days following the granting of Disability Leave.

The minister shall notify the Conference treasurer in writing of his/her choice of option within ten (10) days following the granting of Disability Leave. In no case would the member receive less than the member's assessments plus passbook interest.

LEAVE OF ABSENCE

A minister who is approved for and placed on Leave of Absence may elect to:

1. Continue as an active member by paying 2% of the Conference Average Salary while on leave.
2. Be treated the same as a transferring member.

LESS THAN FULL TIME SERVICE

A Conference member who is approved for less than full time service may elect to:

1. Continue as an active member for no more than three years by paying 2% of the Conference average salary while serving less than full time.
2. Withdraw from the Fund according to the provisions discussed hereafter.

MEMBERSHIP TRANSFERRING

Any ministerial member who leaves the North Carolina Conference by transfer to another annual conference of The United Methodist Church cannot make any further

payment to the Fund. He/she may leave his/her account (including dividends, if any) in the Fund until retirement. If this is done, the transition benefit will be computed as of the date of transfer from the North Carolina Conference with passbook interest added from that date to the date of retirement. If the account is left, and the minister returns to the North Carolina Conference, he/she may reinstate his/her payments and dividend earnings, effective at the time of transfer back into this Conference.

WITHDRAWING

If a member desires to withdraw from the Fund prior to retirement, upon a written request to the Conference treasurer, he/she shall receive the amount he/she has paid into the Fund, plus simple interest computed at the "passbook rate" which was in effect each year he/she was participating in the Fund.

Each member whose membership is terminated in the Fund in any way will provide the Conference treasurer with a statement indicating that he/she has received funds for which he/she is eligible, and that he/she is no longer a member of the Fund. Any minister leaving the North Carolina Conference to join another denomination will be required to withdraw from the Fund and payment will be made to the minister according to the above formula.

REINSTATEMENT

A member who has withdrawn from the Fund may not be reinstated, but is required to begin anew as though he/she were a new member. A minister shall not be permitted to rejoin the Fund more than two (2) times during his/her ministerial career.

HEARING COMMITTEE

The chairperson of the Board of Pensions shall annually nominate and the Board shall elect a committee of five (5) persons, keeping a balance between clergy, laity, ethnic origin, and gender, to have authority to arbitrate on behalf of the Board of Pensions between Annual Conference sessions concerning matters that relate to, but are not specifically covered by, the Constitution of the Ministers' Transition Fund.

NEW RULES AND CONSTITUTIONAL PROVISIONS

At the time these rules and guidelines are adopted, all previous legislation regulating this Fund shall be null and void.

Report E - Recommendations for Pastors' Total Years of Pension Credit

It has been the goal of the Board of Pensions of the North Carolina Annual Conference to establish the correct years of pension for each pastor of the North Carolina Conference for which the Conference has pension responsibility.

In order that this objective be achieved, each pastor was requested to provide relevant information concerning his/her pastoral status, appointments served, etc. This information was compared with information found in the Conference Journals and with the records of the General Board of Pensions. Each pastor's record was presented to the Conference Board of Pensions. The Board then made the recommendation to the Annual Conference for the total years that had been established for each pastor. Each pastor, whose pension record was researched, was notified of the total years of pension credit. Also, the pastor was asked to sign a statement verifying agreement with the years of pension credit. If the pastor did not agree with the total years of pension credit, he/she was given the opportunity to request a hearing with the Review Committee of the Board of Pensions to present evidence which might affect the total years of credit. If the pastor was not satisfied with the recommendation of the Review Committee, he/she could have appeared before the full Board of Pensions to present reasons for the years of pension credit to be corrected. Some hearings were conducted. The Conference Board of Pensions has the responsibility to determine and recommend the years that are approved for pension credit. (See ¶ 1606.6, p. 611, *The Book of Discipline, 1988*).

It was the goal of the Conference Board of Pensions to have completed establishing the pension record of each pastor of this conference not later than the 1992 Session of the Annual Conference. The following procedures were recommended to reach this objective:

1. All records researched and confirmed in writing by the respective pastors since the 1991 Session of the North Carolina Annual Conference are presented in this *Conference Program, Recommendations and Reports, 1992*, indicating the year the research was completed for action.
2. Where the Conference Journal shows a pastor in two different categories, the Board of Pensions has recommended the category of ministry that provides the pastor the greater benefit towards his/her pension.
3. This report does not include those pastors' records reported to the 1990 and 1991 Sessions of the North Carolina Annual Conference.
4. Also included in this report are those records for which a signed statement has not been filed following the last recorded mailing to the pastor from the North Carolina Conference Board of Pensions. These records have been researched and approved by the Conference Board of Pensions.
5. This concludes the reporting of pension credit for each pastor published through the year indicated on printed reports to the 1990 and 1991 Sessions of the North Carolina Annual Conference and this final report to the 1992 Session of the North Carolina Annual Conference.

The Annual Conference session cannot revise or correct any pastor's years of pension credit until a recommendation comes from the Board of Pensions to the Annual Conference for such action. (See ¶ 1606.6, p. 611, *The Book of Discipline, 1988*).

NAME	Researched Thru Yr	NC Pre-1982 Service Yrs	MPP/ CPP Yrs	Total Yrs
			Jan 1, 82 Forward*	Pension Credit
Allen, Ebern Earl	1990	0.00	1.00	1.00
Bergland, John K.	1990	0.00	7.25	7.25
Bideaux, Rene O.	1990	5.25	2.00	7.25
Bradsher, J. Lawrence	1990	0.00	0.00	0.00
Brownlee, David E.	1987	4.50	5.50	10.00
Butner III, Rufus E.	1989	1.50	7.50	9.00
Byers II, Leonard C.	1989	3.50	0.00	3.50
Campbell, Dennis M.	1988	1.00	0.00	1.00
Chrismon, Harold M.	1990	17.50	8.50	26.00
Collier, Jr., M. Bailey	1988	.25	6.50	6.75
Conner, Sandra J.	1990	0.00	1.00	1.00
Cope, Roger D.	1988	3.50	6.50	10.00
Cox, Richard Lewis	1990	0.00	0.00	0.00
Crabtree, Wade W.	1990	0.00	7.00	7.00
Crews, Rowan D.	1990	0.00	0.00	0.00
Daniels, F. D.	1990	0.00	0.00	0.00
Davis, Woody L.	1988	1.50	6.50	8.00
Dutton, Jr., John H.	1988	3.50	4.75	8.25
Estes, J. Harvey	1989	5.50	2.50	8.00
Fischler, David S.	1990	0.00	6.00	6.00
Fogleman, L. Jan	1990	5.50	6.50	12.00
Frese, Michael David	1990	0.00	0.00	0.00

Fulcher, J. Rodney	1990	0.00	0.00	0.00
Gaskins, Walter W.	1988	8.50	6.50	15.00
Gum, Donald F.	1987	3.50	0.00	3.50
Hall, Steven M.	1990	0.00	4.00	4.00
Hammond, Robert Michael	1990	0.00	3.00	3.00
Helms, Jr., Julian B.	1987	11.50	5.50	17.00
Helms, Suzanna Ross	1990	2.50	8.50	11.00
Higgins, Lawrence C.	1988	.50	6.50	7.00
Hocutt, Allison Brady	1990	0.00	0.00	0.00
Hollowell, Clifton R.	1988	20.50	6.50	27.00
Irwin, Robert Lynn	1990	0.00	0.00	0.00
Johnson, Harvey B.	1990	28.25	0.00	28.25
Jones, H. Tyler	1990	0.00	0.00	0.00
Kossan, Joseph E.	1990	0.00	2.00	2.00
Lewis, Jerry D.	1987	2.50	3.25	5.75
Lindblade, Jr., Eric N.	1988	2.50	6.50	9.00
Lopez, Hugo L.	1990	0.00	1.00	1.00
Lykins, Mark E.	1990	0.00	6.00	6.00
Malloy, Jr., J. E.	1990	0.00	7.00	7.00
Miller, Douglas W.	1990	0.00	0.00	0.00
Morrow, Jr., Floyd R.	1988	6.50	6.50	13.00
Murphy, Jr., Miles	1990	7.75	0.00	7.75
Newman, William W.	1989	4.00	7.00	11.00
Noble II, James C.	1990	0.00	0.00	0.00
Parrish, Carrie W.	1987	2.50	5.50	8.00
Price, Barbara H.	1989	0.00	.50	.50
Privette, Tommy G.	1988	4.00	6.50	10.50
Reinoso, Luis F.	1990	0.00	0.00	0.00
Rudd, William R.	1990	0.00	0.00	0.00
Salter, Jr., J. Neal	1988	8.00	6.50	14.50
Shipman, Marilyn K.	1990	0.00	2.00	2.00
Singley, Kenneth C.	1990	0.00	1.00	1.00
Smith, Jerry Thomas	1988	16.00	6.50	22.50
Smith, Neil E.	1988	11.50	6.50	18.00
Stalnaker, James K.	1990	0.00	0.00	0.00
Starnes, James A.	1990	8.00	4.00	12.00
Swartz, Alan P.	1990	2.00	8.50	10.50
Thompson, Leo C.	1990	16.00	0.00	16.00
Tyson, John H.	1990	1.50	6.50	8.00
Tyson, Vernon C.	1990	27.50	8.50	36.00
Wall, C. Arthur	1990	3.50	8.50	12.00
Wall, Lynn T.	1989	2.50	7.50	10.00
Wallace, Robert L.	1990	16.50	8.50	25.00
West, Jr., T. C.	1990	2.00	8.50	10.50
White, Dena McFarland	1989	0.00	1.00	1.00
Wood, Andrew B.	1990	0.00	1.00	1.00
Worlax, Carolyn C.	1990	0.00	0.00	0.00
Wynn, Samuel	1988	2.50	4.50	7.00

Listing of Pastors Who Have Not Submitted Final Signed Statements Following Last Recorded Mailing From the North Carolina Conference Board of Pensions:

Boggs, Michael K.	1990	0.00	5.50	5.50
Campbell, John A.	1990	0.00	8.50	8.50
Chandler, Danny Ross	1990	0.00	0.00	0.00
Cherry, Corbin L.	1990	6.00	0.00	6.00
Christian, Robert	1990	0.00	0.00	0.00
Coile, James Henry	1988	14.50	6.50	21.00
Currin, Douglas Brian	1989	0.00	1.00	1.00
Danek, Thomas A.	1990	4.00	0.00	4.00
Daniel, David E.	1990	0.00	0.00	0.00
Davis, H. Charles	1990	15.00	8.50	23.50
Elliott, Edward C.	1990	0.00	0.00	0.00
Eubank, David Alton	1990	3.50	1.50	5.00
Fairley, Leonard E.	1990	0.00	6.00	6.00
Furr, Lenier Everitte	1990	0.00	0.00	0.00
Gales, Alvester I.	1989	0.50	5.50	6.00
Hale, Michael L.	1990	9.50	3.50	13.00
Hall, Stephen B.	1990	6.50	1.50	8.00
Hamilton, Susan Walker	1990	0.00	0.00	0.00
Harris, Derrick K.	1990	0.00	3.00	3.00
Hudson, Pamela Jo	1989	0.00	0.00	0.00
Jansen, John Jay	1990	0.25	8.50	8.75
Johnson, Richard C.	1988	0.00	2.00	2.00
Juren, Jerry J.	1988	20.50	6.50	27.00
King, James W.	1989	0.00	1.00	1.00
Krueger, Todd S.	1990	0.00	0.00	0.00
Lancaster, Ecwood C.	1989	13.50	7.50	21.00
Levin, Dennis P.	1990	4.00	8.50	12.50
Locklear, Kenneth W.	1987	0.00	2.25	2.25
Marshall, Andrew Murdock	1988	0.00	5.50	5.50
Mayes, Roger N.	1989	0.00	7.00	7.00
McDowell, Thomas D.	1990	0.00	3.00	3.00
McLean, Billy W. A.	1990	0.00	2.00	2.00
McMillan, Jr., Samuel D.	1990	24.50	8.50	33.00
Metcalf, Ellen Hope	1987	0.00	4.00	4.00
Morton III, E. L.	1989	0.00	1.00	1.00
Nagel, Donald C.	1990	6.00	0.00	6.00
Nason, Jr., Maurice E.	1988	5.50	6.50	12.00
Oldaker, Paul Evelyn	1990	0.00	0.00	0.00
Oliver, Sr., James R.	1990	17.50	8.50	26.00
Oxendine, Jr., Milford	1989	5.25	0.00	5.25
Paxton, Roger D.	1988	2.50	4.50	7.00
Phillips, Bruce D.	1990	0.00	2.00	2.00
Plowman, Charles H.	1990	0.00	0.00	0.00
Prine, John Paul	1990	0.00	0.00	0.00
Schroll, Roger E.	1989	0.00	3.00	3.00
Smith, Charles O'Neal	1990	0.00	0.00	0.00
Starnes, William B.	1988	7.00	6.25	13.25
Sugg, John Brinkley	1990	0.00	0.00	0.00

Taylor II, Berry Lynn	1990	0.00	0.00	0.00
Tomberlin, Joe L.	1990	0.00	4.00	4.00
Tyson, Sr., Bobby P.	1990	13.25	6.50	19.75
Walker, Eddie Arnold	1987	6.50	0.00	6.50
Walker, Johnny Gattis	1988	0.00	2.00	2.00
Williams, Clifford L.	1989	0.00	1.00	1.00
Williams, John E.	1988	13.50	4.50	18.00
Williamson, Thomas Michael	1988	0.00	2.00	2.00
Wilson III, Kelly J.	1988	8.00	6.50	14.50

J. Donald Phillips, *Chairperson*

SUPPLEMENTAL SALARIES, TASK FORCE TO STUDY

Our Task Force was appointed by Bishop C.P. Minnick to respond to the Rev. Ben Melvin's motion at the 1991 Annual Conference. Mr. Melvin moved that a Task Force be appointed "to study the feasibility of improving clergy morale and salaries by rewarding longevity and satisfactory performance of ministry." The Task Force is composed of three lay persons, three clergy persons, and the chairpersons of the Commission On Equitable Salaries, the Board of Ordained Ministry, and a representative of the Cabinet. The Assistant to the Bishop served as consultant.

We met three times and discussed the level of clergy compensation. We discussed plans to increase that level, thereby elevating the self-esteem of the clergy. After group discussion and individual thought, we came to believe that the basic assumption of a direct correlation between the level of compensation and the morale of the clergy is flawed. After further reflection we came to the opinion that the issue of clergy morale is a complicated one that will not be solved with cash awards or kind words.

We offer an alternative possibility to the clergy morale problem. Lyle Schaller states that churches with an average of less than 120 in average worship attendance are severely underfunded for program and ministry. He does not mean that these churches are not faithful to the Gospel or that they are not contributing to the mission of the Connection. These underfunded congregations are not able to keep up with the skyrocketing cost of ministry. Churches with less than 120 in worship are expending their limited resources on the essentials of: building maintenance and upkeep; pastor's compensation; and Conference and World Service askings. Local church programs are often under-funded. An increase in any of the above areas produces considerable strain and anguish within the church, with the corresponding truckload of negative feelings falling at the feet of the pastor.

Nearly 80% of the congregations in our Annual Conference fall within the category in question. Many of these are in circuits, which helps somewhat. Our Task Force struggled with the question: *What is it like for pastors to have put in 4 years of college, 3-4 years of seminary, (often incurring large debt in the process) to have struggled through the candidacy process only to discover that they serve a church with severe financial limitations?* Further, the prospects are very real that one may not receive a more viable appointment at Conference next year.

To make the pastor of such a congregation feel even more discouraged are the reminders in spoken and printed form that World Service and Conference Benevolence payments are falling below last year, and that insurance costs while holding the line this year, will continue to escalate in the future. So now guilt is added to the struggle. Maybe we don't have a morale problem. Could it be with all the discouragement, guilt and negative reinforcement, what we have is passive-aggressive anger?

A survey of clergy of several denominations by Robert Wilson and Paul Mickey suggests that the level of compensation is not a major factor in clergy morale. In fact,

it appears that morale is higher among clergy in denominations with a lower compensation scale. Wilson and Mickey assert that the main issue of clergy career satisfaction deals with the call to ministry and not the level of compensation. Their research found the greatest incidence of low clergy morale among the highest paid.

We see at least two positive signs within our Conference:

1. The "Into the 21st Century Committee" is developing clarity as to our future mission as a Conference. Their emphasis is on the local church, dealing with questions such as: What are we about? What are we trying to accomplish? How does the Connection express care and supply positive interventions to local church problems? From their study will come strategies for action.

2. The Vitalization Project is working well with congregations who show promise of viability. Hopefully their number will be increased.

We offer the following suggestions to the Cabinet and Commission on Equitable Salaries for consideration:

- To increase the number of Circuits and Cooperative Parishes to bring appointments up to financial viability status.

- To recover the broad use of the part-time lay pastor as primary pastoral leadership of under-funded churches.

- To make use of retired ministers, retired military chaplains, and bi-vocational persons, under the supervision of a District Superintendent or Elder.

- To encourage the Board of Ordained Ministry and Cabinet to study the supply and demand of future clergy, especially if the intention is to reduce the number of appointments of clergy in Full Connection. A realistic picture of what it means to serve an underfunded church must be shared with persons who are beginning the candidacy process.

- Our Seminaries must be encouraged to share the vision, with its implications, of providing alternatives to an M.Div. in every appointment.

- We must **reduce** the number of cash supplements, not add to them, if our churches and clergy are to live with a level of morale that enables them to function faithfully in the ministry of Jesus Christ.

- The spiritual and emotional health of the clergy is an issue that will not be solved even if every church suddenly becomes financially viable. While our appointive system works against the District Superintendent being the principal figure in this area, the D.S. should regularly encourage pastors to seek out their own support groups and spiritual mentors. Pastors should be taught to convene peer groups to discuss and support one another's call to and within the ministry. Continuing Education events on Spiritual Formation for clergy should be offered regularly.

Our understanding is that in forwarding the above thoughts and suggestions to the Cabinet, Commission on Equitable Salaries, and Annual Conference, our work is completed.

David E. Brownlee, *Chairperson*

Committee Members: Annette Bingham, Penny D. Farmer, Bob Frazier, Al Horne, James A. Jones, Benny Melvin, Woodrow W. Wells, Jr., and Albert Shuler.

WHETHER OR NOT THIS CONFERENCE SHOULD BE IN THE RETIREMENT HOMES BUSINESS, COMMITTEE TO STUDY

A CHRISTIAN VISION FOR MINISTRY WITH THE ELDERLY

For I am about to create new heavens and a new earth; The former things shall not be remembered or come to mind....I will rejoice in Jerusalem, and delight in my people; no more shall the sound of weeping be heard in it, or the cry of distress. No more shall there be in it an infant that lives but a few days, or an old person who does not live out a lifetime; for one who dies at a hundred years will be considered a youth....

from Isaiah 65:17-20 NRSV

The Church: The People of God

The people of God are bound to each other in covenant community which is a gift of the God who created us to be in loving relationships, sent Jesus Christ to redeem the world from brokenness and sin, and empowers us with grace through the Holy Spirit. Into this covenant with God and God's people we enter in our baptism; we receive our identity as Christians and our calling to lives of discipleship. In the sacrament of baptism, we are initiated into the Church of Jesus Christ and enlisted in its ministry. The grace which keeps us in saving relationship with Christ and enables our faithful service to other people is made ever new to us in the Eucharist through which we are nurtured and sustained. We are commissioned to witness to the transforming power of God's love and to manifest that love in compassion, peace, and justice as we work toward the fullness of the Reign of God. In death we celebrate the triumph of divine goodness which promises us resurrection and eternal participation in God's covenant community which is the communion of the saints.

In the covenant with Israel, God repeatedly commanded the community to remember its duty to care for all members especially those unable to provide for themselves. This duty included the imperative to, "Honor your father and your mother..." Some of the most bitter condemnations of Israel's violation of covenant are spoken through the prophets against those who fail to fulfill these obligations. In the ministry of Jesus Christ, God's care for the poor, the oppressed, and the powerless was expressed most clearly. By his explicit teaching, his selfless service, and his sacrificial death, Christ mandated that those who seek to follow him are to minister to "the least of these" (Matthew 25:40 and 45). In the earliest Christian church, this concern was so intense that "everything they owned was held in common" so that "there was not a needy person among them" (Acts 4:32 and 34). The authenticity of love was tested by the integrity of action: "How does God's love abide in anyone who has the world's goods and sees a brother or sister in need and yet refuses help?" (1 John 3:17).

The United Methodist Church stands in the tradition of John Wesley who taught, "The Gospel of Christ knows no religion but social, no holiness but social holiness." In the midst of his call to spiritual renewal, Wesley was deeply concerned for the physical wellbeing of needy persons in the society around him. He established clinics and dispensaries for medicines as well as devoting himself to charitable work to benefit the poor. For original Methodism, evangelicalism and social action were both essential components of the Gospel message and of responsible discipleship within the community of covenant.

Christian Care for the Elderly

In contemporary American society, the elderly constitute a group within the covenant community who have special needs as well as special gifts. Little respect is afforded to them by the popular glorification of youth, health and vitality. Changes in family patterns have left many aged persons bereft of the care they traditionally received from their

younger relatives. Greatly increased longevity has compounded both the numbers and the needs of individuals who are past their most active stages of life. Information provided by the North Carolina Study Commission on Aging projects a continued increase in the age group of persons over 65. By the year 2010, the number of such persons in this state is estimated to be almost 1,200,000 or 15.2% of the population. Persons older than 85 will comprise 2.2% of our population - 169,000 individuals. Many institutions and agencies, both secular and religious, have been established which are attempting to meet these needs.

A prime question which the church should address is this: How is the care provided for the elderly in church-related settings distinctive from that provided in secular settings? If the church is simply another company engaged in the retirement and nursing home business, should the church be so engaged at all? If the needs of aged persons can be provided for as well or better by secular institutions, why should the church try to compete? "Whether or not this annual conference should be in the retirement home business?" - this is the question which this committee was charged to consider. Our answer is that the annual conference should, indeed, continue to care for retired and elderly persons and that this work should be carried out as an authentic Christian ministry which can serve as a model for the ways that the covenant people of God care for each other.

It is our belief that the church can and should offer to the elderly a degree and quality of care that is unique. Such care is an outgrowth of participation in the community of the divine covenant; it is motivated by the reality of divine grace and empowered by the indwelling of divine presence. Christian care for aged persons is recognition of our personal and corporate responsibility; it is fulfillment of the commands of Jesus Christ. Christian ministry to the elderly must foster "...intentional relationships that empower and engage persons in holy living and holy dying" (*Holy Living & Holy Dying: A United Methodist/Roman Catholic Common Statement*, p. 7). These relationships will include those with God, with the church, with other persons, and with self, nurtured within a holistic community of grace.

Care of the aged in institutions such as retirement and nursing homes is one of many options. Local congregations are challenged to assess the needs of people in their communities and to develop creative approaches to meeting them. These endeavors might include such efforts as smaller group homes in certain localities, similar to the model being used by the Methodist Children's Home. Other possibilities would be the provision of the kinds of assistance required to enable elderly persons to continue to live in their own homes, programs to offer a variety of help for caregivers of the aged, adult day care centers - perhaps in settings combined with child care so that the generations might enjoy mutual service. Opportunities for innovation are as unlimited as are our compassion and vision.

Christian Care in Retirement and Nursing Homes

The Methodist Retirement Homes, Inc. is a not for profit corporation chartered by the State of North Carolina on January 24, 1946, and related in faith to the North Carolina Conference of the Southeastern Jurisdiction of The United Methodist Church. We affirm the Social Principles of The United Methodist Church.

It is our mission to serve United Methodists in the North Carolina Conference and others who desire to live within a Christian retirement community and to extend support services beyond our campuses to ensure to the aging the respect and dignity that is their right as senior members of the human community.

It is our intent to provide benevolent assistance to those United Methodists who have need, with special reference to those who have rendered exemplary service to the church and community, provided that such can be granted without impairing the

ability of the Corporation to operate on a sound financial basis. (From the Mission and Relationship Statement of the North Carolina Annual Conference and the Methodist Retirement Homes, Inc., as revised in June 1988.)

A prerequisite for Christian ministry in retirement and/or nursing home settings is that such efforts and institutions be clearly understood and identified as expressions of the ministry of the Gospel of Jesus Christ and of the Church which continues the work of Christ in the world. The criteria put forth in this statement of Christian vision should be used for evaluation of the present three homes of the annual conference and as guides for the establishment of other settings for care.

General Standards

For such ministry to be faithful, the institutions of the North Carolina Annual Conference of The United Methodist Church which are devoted to this end should conform to the following standards:

1. They should provide holistic care designed to meet the range of human needs -- spiritual, physical, emotional, intellectual, and social.
2. Access to the services provided should be open to all persons who want and need them, regardless of their economic limitations. Indeed, there should be special concern for the poor and the abandoned. Careful attention should be devoted to ensuring ethnic inclusiveness.
3. Efforts ought to be made to provide appropriate care for persons at various levels of physical and mental health, changing as the needs of individuals change, but continuing through the end of life.
4. In all aspects of this ministry, a Christian atmosphere of compassion, forgiveness, commitment, collegiality, and justice should prevail. The administrative leadership and all levels of the staff are to understand employment in such a setting as preeminently an arena of Christian service to human need.

Spiritual Nurture

It is of utmost importance that the care of the aged include care of their souls. The following criteria should be determinative:

1. The facilities of each of the major retirement and nursing homes should include a Christian chapel or sanctuary. If smaller group homes are established, they should provide settings with sacred space and symbols appropriate for corporate worship.
2. The full range of pastoral ministry should be offered. Chaplains should be recognized and treated as preeminently representatives of the church. As full participants in the connectional structure of the church, they must have sufficient authority and independence to enable the exercise of both priestly and prophetic functions.
3. Chaplains will be responsible for seeing that regular opportunities for worship, including frequent celebration of the sacraments, are made available to all persons. Preaching and teaching should call persons to intensified Christian commitment and deepened maturity in the faith.
4. Spiritual formation is a lifelong process with the goal of Christian perfection -- conformity to the image of Christ and motivation solely by the love of God. Individuals are to be nurtured in the continuing working of divine grace in their lives, to and through the experience of death.

Preservation of God-given Worth

Older persons who are residents of church-related institutions, or otherwise recipients of care offered by agencies of the church, do not surrender their God-given authority, dignity, and value as individuals. The following will serve to protect and enhance this status:

1. They should be the beneficiaries of intentional efforts to empower them to appreciate their own worth, to utilize their talents and experiences, and to engage in continuing service to others in as much as their abilities make possible.
2. This would include their participation in the governance of the community in ways that allow them to be meaningfully involved in decision-making about their own lives.
3. Elderly persons should be engaged in the larger secular and spiritual community, and enabled to maintain and enhance those relationships and activities which integrate them with their families, friends, churches, work and recreational settings.
4. The ambience in which these persons live should be culturally, socially, and spiritually elevating.

Recommendations

In the continuing efforts of the North Carolina Annual Conference of The United Methodist Church to actualize this vision in the realities of our ministry with the elderly, the study committee offers the following recommendations:

1. The Annual Conference should offer financial assistance for the Methodist Retirement Homes, Inc. for two purposes only: the provision of Christian ministry and the support of those residents unable to pay full price for the care that they are rendered. The continued granting of these funds is to be contingent upon adherence to the Mission and Relationship Statement quoted above and to the standards established in this statement of Christian Vision for Ministry with the Elderly. The administration of the homes is to make specific accounting of the above funds quarterly to the Annual Conference.
2. Ministerial leadership for each of the present three retirement homes should be provided by the regular appointment of a chaplain with financial support by the Annual Conference. These appointments might be either to the home as a station or as part of a charge as needs and resources indicate.
3. The Board of Trustees of the Methodist Retirement Homes, Inc. should receive input from residents, local administrators, and managers in evaluating the overall administration and service of the homes. Chaplains should report to the board in person at least annually.
4. The Board of Health and Welfare and the Bishop of the North Carolina Annual Conference should work closely with the Board of Trustees and the administration of the Methodist Retirement Homes, Inc. to see that the Christian vision articulated in this statement is implemented and maintained. The Annual Conference should receive, at least annually, reports which should be made publicly available.
5. The Annual Conference, districts, local churches, clergy and lay persons should actively and prayerfully seek to develop creative alternatives to provide care for the aged beyond our present institutions, such as within small group homes.

Conclusion

All aspects of ministry to aged persons in church-related settings should be directed by and accountable to the church. The vision of Christian ministry is a vision which sees the church both carrying out the responsibility and enjoying the privilege of active participation in the continuing work of Christ for the redemption of the world. The church today has a rich opportunity not only to care for the elderly, but to be enriched by the unique resources which they offer as we minister together as the covenant community of the people of God.

Gayle C. Felton, *Chairperson*

Committee Members: Becky Balentine, William Bingham, Jimmy F. Cumming, Carol Dell Hayes, Raegan May, Russell Richey, Paul Stallsworth, Milton Whaley

B. REPORTS

STATE OF THE CHURCH ADDRESS

Vital Congregations < = > Faithful Disciples has been the theme for the NC Annual Conference during this quadrennium. Those words describe the vision which the United Methodist people of this conference have pursued and have sought to bring to reality in their life and mission.

For the current year we have added to that general theme the words, OFFER THEM CHRIST, as a reminder that the central concern and major program emphasis of our conference for 1992 is EVANGELISM. When these words are added to our banner, they become both an affirmation and a mandate. They affirm that vital congregations and faithful disciples do indeed offer Christ to the world; and vital congregations and faithful disciples live under this evangelistic mandate, OFFER THEM CHRIST!

During the first three years of this quadrennium God has used us to lead others to Jesus Christ through our ministries in evangelism. 9,463 persons were received into our churches on profession of faith. In addition, 9,876 persons were received from other United Methodist churches, and 6,679 persons were received into membership from other denominations. The total number of persons who became members of local congregations in our annual conference was 26,018. During that same period our membership losses by death, transfer to other denominations, transfer to other United Methodist churches, and membership withdrawn totaled 21,026. During 1991 our net gain in membership was 1,024. Our total membership at the close of 1991 was 219,480 members.

While we rejoice and thank God for those who have responded to our witness for Jesus Christ and have become members of our congregations, we must note that our growth as an annual conference has not kept pace with the increase in population in our area. Our deep hope and earnest prayer is that we shall respond with such zeal to our Lord's call to go and "make disciples" that 1992 and the years beyond will result in increasing numbers of persons brought into Christian discipleship by our evangelistic efforts.

During 1991 as an expression of our stewardship of financial resources, the United Methodist people of the NC Annual Conference gave a total of \$61,437,931 to support the work of Jesus Christ in ministries at home and around the world. Let us today offer our thanks to God for all of those faithful disciples and congregations who have given joyfully and sacrificially to enable the church to reach out and touch people everywhere with the caring and saving love of God. But while we praise God for the commitment to Christian stewardship expressed by so many United Methodist people, we must remind ourselves that a per capita giving of \$280.00 per year for United Methodist Christians in eastern NC falls far short of the biblical teaching concerning the tithe. Let us not be satisfied until every United Methodist is committed to the Christian doctrine and practice of the stewardship of financial resources.

Convinced that our theme, *Vital Congregations < = > Faithful Disciples* is a call to shape and use annual conference resources, staff, structures, and programs to enhance local congregations and to assist them in moving toward their vision, our Local Church Vitalization Project was put in place by the annual conference in 1989. This project has involved 245 local congregations in an intensive process of self-evaluation and missional goal setting. A full-time team leader for this project was added to the annual conference staff. 23 consultants, including both laity and clergy, who have received extensive in-depth training for this program, are leading congregations in this project which is bringing new and added vitality to the life and mission of those congregations who are involved.

Our capital funds drive, *The Spirit for Tomorrow*, with a goal of \$8,000,000 to be received for ministries in outdoor Christian education and church extension is being concluded this year. The goal was achieved in pledges, but the economic recession in eastern NC has made it difficult for many persons to give the amount which they originally intended to donate. However, the \$4.7 million which has already been received has made possible many improvements and new additions to the physical facilities in our camps, thus enhancing the quality and enjoyment of camper life and experiences. Spirit for Tomorrow gifts have made possible, also, the establishment of and support for fourteen new United Methodist congregations in the NC Annual Conference, with two others in the planning and development stage. These recently organized congregations are providing ministries of exceptional quality to an ever-increasing number of people. 2,673 members and constituents are now sharing in the life and mission of these new congregations.

During the 1990 session of the Annual Conference I informed the conference that I had put in place a committee of laity and clergy designated as our "Into the Twenty-first Century Committee" to consider with me the mission of the NC Annual Conference for the 1990s and into the next century. This committee was given the responsibility to evaluate all areas of our life and work as United Methodists in eastern NC, including annual conference structures, staff, and programs, to set forth our missional purpose as a conference, and to delineate the role of the annual conference connection in supporting, resourcing, and facilitating the mission of Jesus Christ through local congregations.

To gather data from the grassroots for consideration by this committee, I visited every district in the fall of 1990. In these sessions, clergy and laity shared insights, concerns, and suggestions for consideration by the committee. A summary of the data which I received was sent back to every local pastor and congregation for reflection and comment. Eight key issues were identified by the committee from responses made, and these issues, as defined, were shared with all conference congregations. More than two hundred congregational responses were received by me to those proposed key issues for consideration by the Into the Twenty-first Century Committee. Of the eight issues defined for attention, two were considered to be of greatest concern to the respondents: advancing the local congregation as a center for mission, and the enhancement of spiritual leadership among laity and clergy.

During 1991, proposals, objectives, and goals being considered by the committee were shared with the Cabinet, the Conference Council on Ministries, and the Conference Council on Finance and Administration. In the fall of 1991 the members of the Conference Council on Ministries, Conference CFA, Conference COM staff, representatives of the Office of Ministerial Relations, other key conference leaders, and members of the Into the Twenty-first Century Committee met in a retreat to consider proposals, objectives, and goals being addressed by the committee. Subsequently, the committee's members devised for your consideration the Statement of Mission for the annual conference and the Missional Plan, which was mailed to you along with other materials, to be considered in this annual conference session. The Statement of Mission and the Missional Plan propose: "that as the NC Annual Conference approaches and enters the 21st Century, the goal of its structure, staff, and programs shall be to help prepare and empower local congregations to be the strategic centers for ministry and mission by:

I. FURTHER ADVANCING THE MISSION OF LOCAL CONGREGATIONS

developing an ongoing ministry of evangelism, outreach, and Christian nurture, with emphasis on membership growth, attendance increase, organizing new congregations, and greater involvement of youth and young adults.

II. FURTHER INCREASING THE EFFECTIVENESS OF PASTORAL AND LAY LEADERSHIP

encouraging, developing, and sustaining spiritual formation for lay and clergy leaders who are equipped and inspired to give effective missional leadership to the local church for ministry and administration.

III. FURTHER IMPROVING MISSION AND SERVICE GIVING

developing a long-range stewardship emphasis, rooted in our calling to compassionate ministry, both in the local congregation and through our connected ministries, including a reassessment of the apportionment formula to enable local congregations to address their financial stewardship responsibilities and commitments with joy and thanksgiving.

IV. FURTHER STRENGTHENING STAFFING AND STRUCTURE

redefining the roles and responsibilities of district superintendents, annual conference staff, and conference boards and agencies so that major attention can be given to resourcing and equipping local congregations for their ministry and mission.

Brenda Brown and Rene Bideaux, who have served on the Into the Twenty-first Century Committee, will review for you now the proposed directions and guidelines for the annual conference as we move toward a future in mission led by vital congregations and faithful disciples. Let me note, before Rene and Brenda begin their presentations, that this report is not being submitted for line by line amendments, but rather to seek the response of the annual conference to the proposed directions in which this mission statement will lead us.

C. P. Minnick, Jr., *Resident Bishop, Raleigh Area*

BROTHER-SISTERHOOD, NORTH CAROLINA CONFERENCE

The Following Calls Have Been Paid Since January 1, 1991

Call No. 367 - W. M. Howard, Jr.	4,000.00
Call No. 368 - Walter Smith	4,000.00
Call No. 369 - John D. Robinson	4,000.00
Call No. 370 - Lionel Swink	4,000.00
Call No. 371 - William P. Hodge (1/2 call in 91)	<u>2,000.00</u>
TOTAL	\$18,000.00

FINANCIAL STATEMENT

Balance on Hand, Branch Bank & Trust Co., Jan. 1, 1991	\$7,365.84
Invested in Raleigh Federal Savings Bank	19,906.47
Invested in Pioneer Savings & Loan	18,000.00
Received from Interest	3,094.37
Received from Payment of Calls	<u>20,159.10</u>
TOTAL TO BE ACCOUNTED FOR	\$68,525.78

DISBURSEMENTS

Payments to Beneficiaries	\$18,000.00
Office Expense & Postage	1,416.76
Transferred to Investments	<u>3,914.77</u>
TOTAL DISBURSEMENTS	\$23,331.53

FUNDS ON HAND

Balance Branch Bank & Trust Co., Dec. 31, 1991	\$7,287.78
Invested in Raleigh Federal Savings Bank	19,906.47
Invested in Pioneer Savings & Loan	<u>18,000.00</u>
TOTAL DISBURSEMENTS & FUNDS ON HAND	\$68,525.78

TRUSTEES	YEAR ENDING
H. M. Chrismon, Sr.	1993
Billy F. Seate	1993
Carrie W. Parrish	1995
Lynwood C. Boyette	1995
Thomas E. Loftis	1997
Henry N. Lovelace	1997

Robert Wallace, *President*
 Murry DeHart, *Vice-president*
 Jerry T. Smith, *Secretary-Treasurer*

CONFERENCE LAY LEADER, REPORT OF

The written report of the Board of Laity is contained in *The Conference Program, Recommendations and Reports* on page 115. Although I will not read that report to you, I do have a few additional comments.

Today Beth and I would like to express our appreciation for the privilege of my having served as your Conference Lay Leader for the past four years. It has certainly been for us an experience that has strengthened our faith and one that we shall never forget. In order to express this to you more fully, I will need your help. At the end of this address, the last two words are "Sunday's comin'," and I want you to say them with me. I think we need to have at least one practice. When I give you this signal with my hand, I would like you to say "Sunday's comin'." Let me hear how well you can do. (Hand gesture.) "Sunday's comin'." Not bad, but you can do better. Once again. (Hand gesture.) "Sunday's comin'." That's pretty good. Now, when I reach the end, I will give you two clues: the hand signal and a verbal clue - "...because we know that..."

In February of this year Beth and I were in Nashville, TN, for the meeting of the National Association of Conference Lay Leaders. We heard the addresses of the four finalists who were in competition for the privilege of presenting the Laity Address at General Conference. One of the finalists included a story that kept running through my mind as I thought about what I would share with you today. And this is my version of this true story.

At a church in Philadelphia there was an all-day preaching service. One of the young preachers was well prepared and his presentation was flawless. The congregation was touched by his message and by his preaching. They became really involved and participated with him. He finished his sermon with a standing congregation. During a few minutes break he was sharing his great feelings with an older pastor who listened carefully. The older minister let him talk for a bit and then responded, "You haven't seen anything yet. Just watch and listen to me." How true that turned out to be!

As the older pastor began to preach, he developed a rhythm that ran throughout the congregation and left them spellbound. He shared the story of Jesus' trial and crucifixion. He shared the agony and pain of Black Friday when Jesus was crucified. And then he reminded them that "Sunday's comin'." Sunday's coming - that glorious day of the resurrection. Sunday's coming - that day that reminded them and reminds us that God is in control and that God is the Master yet.

On and on he preached. "Do you have troubles? Have no fear for Sunday's comin'. Do you have debts? Have no fear for Sunday's comin'. Does the Devil tempt you more than you can handle? Have no fear for Sunday's comin'. Sunday's comin'. God's day of resurrection is coming. God is Lord of all."

And on he preached, "Sunday's comin'. The answer for all of our needs is to believe and to keep our hearts fixed on Sunday's comin'." Finally he finished, and the young

pastor knew that he had watched the Holy Spirit at work in one of the truly great sermons.

For the privilege of being the NC Conference Lay Leader for the past four years, I want to say, "Thank you for reminding me that Sunday's comin'." When I was tired of driving to yet another meeting, some dear person of the NC Conference - sometimes a clergyperson and sometimes a layperson - would give me a friendly smile or a pat on the back that would say to me, "Sunday's comin'." When I was concerned over the finances of the Conference at a budget discussion, there was always from someone an encouraging word, "Have faith for Sunday's comin'." As I visited struggling congregations, time after time their faithful stewardship would say, "Everything is okay. Sunday's comin'." When I searched for new ways or ideas that I might suggest to help the Conference with our finances, I learned that the District Superintendents were not accepting all of the pay raise to which they were entitled by Conference regulations. Rejoice for Sunday's comin'. When I felt a concern for evangelism, I would see local churches involved in programs to reach the unchurched in the communities. Again Sunday's comin'. Development of new congregations in our Conference reminded me that Sunday's comin'. The day-by-day Christian faith that is continually expressed by our laity and our church kept reminding me and continues to impress on me that Sunday's comin'.

Your work, your love, your support, and your caring have all sustained me in my personal spiritual growth by reminding me that Sunday's comin'. And I thank you - each of you, laity and clergy alike - for all that you have meant to Beth and to me and all that you mean to the NC Conference.

As we face the years ahead, I know that we can face the future with faith, joy, love and security in Jesus the Christ because we know that "Sunday's Comin'."

Robert C. Frazier, Sr., *Conference Lay Leader*

CONFERENCE COUNCIL ON MINISTRIES, REPORTS OF ARCHIVES AND HISTORY, COMMISSION ON

This past year the Native American History Book, *The Lumbee Methodists - Getting to Know Them*, received an award of excellence in the category of Religious Books from the NC Society of Historians. Mrs. C. W. Twiford, a member of our Commission, was voted Historian of the Year for Eastern NC, by the NC Society of Historians. Several members of the Commission attended the awards meeting.

"Methodist Beginnings in America" was the theme for the 1991 SEJ Historical Society meeting at Asbury College, Wilmore, KY. Vivian Mitchell and I attended the meeting.

I have been nominated to serve on the SEJ Commission on Archives and History for the next quadrennium.

Our computerized program is progressing slowly but surely. This program, when finished, and it will take a few years, will contain invaluable information on ministers, churches and other historical data.

Plans are being made to hold workshops in our Conference on "The Wesleyan Spirit." These workshops will train local church leaders about our Wesleyan heritage and enable them to assist their local churches in the Conference-wide emphasis on evangelism.

Beginning in 1994, the Commission on Archives and History will give UM ministers grave plaques to families of deceased ministers, if they desire to have one.

Our NC Conference Historical Society, under the able leadership of the Reverend W. Arthur Warren, is doing much to support the Commission and its work. The society meets

twice a year. They produce an excellent newsletter, which is available to its members. You can join during this Annual Conference for yearly dues of \$7.00.

The work of the Local Church Historian was taught at the 1991 January workshop. We were pleased with the attendance.

Two suggestions our Commission leaves for the next quadrennium: 1) Keep up with the electronic process of record keeping and storage of historical data, and 2) the Commission, in order to meet the mandate of the *Discipline*, must have more space for storage and research.

Our 1991 meetings were held at St. Paul, Goldsboro, and Salem Church, Belfast, Goldsboro District.

Lawrence E. Lugar, *Chairperson*

CHRISTIAN UNITY AND INTERRELIGIOUS CONCERNS, COMMISSION ON

In the Gospel of John it is recorded that Jesus, the hour of his arrest at hand, lifted his eyes to heaven and prayed for "...those who believe in me...that they may all be one" (John 17:20). As the Commission on Christian Unity and Interreligious Concerns, we have sought to be faithful to this prayer.

It is difficult to be one. Issues of church polity, doctrine, and tradition have fragmented the Christian witness. These divisions are very real and cannot simply be glossed over or ignored. For example, it is difficult to see now how we might reach a common understanding with Baptists over the issue of infant baptism! At the same time, as United Methodist Christians, we must realize that our competition, our struggle, is not with the "Baptists down the street," but with those forces in our society which would trivialize or deny God. The mandate of the Commission on Christian Unity and Interreligious concerns is to seek ways in which our essential unity, our faith in Christ, might be seen amidst the diversity and division of our time.

To this end, the Commission has studied and publicized issues relating to the process of Covenanting, an endeavor under the auspices of the Consultation on Church Union. The United Methodist Church is currently involved in prayer and study with eight other denominations in finding ways to witness, worship, and serve together in the world. Documents from the Consultation on Church Union have been shared with all the churches in the Conference, and the Commission is in the process of preparing study materials for use in 1993.

A new program for the Commission is its involvement in a United Methodist-Episcopal dialogue in April, 1992. It is hoped that this meeting will be a springboard for further discussions and will become national in scope.

The Commission continues its support of the NC Council of Churches in its efforts to foster cooperation among different denominations and understanding of different faiths.

Finally, the Commission would like to encourage local churches to be aware that activities involving mission, worship, and evangelism also involve issues of Christian Unity. For example, when two churches of different denominations join together for Easter Sunrise Service, it is indeed a Worship Event, but so too is it a Unity Event. When such events happen, then the prayer which Jesus Christ prayed so long ago begins to be answered, and our Christian witness to the world cannot help but be strengthened.

Eric N. Lindblade, Jr, *Chairperson*

CHURCH AND SOCIETY, BOARD OF

Empower and evangelize the poor. That is our Wesleyan heritage. John Wesley asked of every enterprise, including the evangelistic one, "how does it benefit the poor?" Those interested in a re-reading of Wesley around this subject will delight in *Good News to the Poor*, (John Wesley's Evangelical Economics), by Theodore W. Jennings, Jr., Abingdon Press, Nashville, TN, 1990.

Members of the Board of Church and Society have been exploring the implications for a church that has largely set aside such thinking, a church content to let it become a historical curiosity. One key finding is the continuation of the Annual Conference's Task Force on Systemic Poverty. The work of this group is at the forefront of raising our consciousness and articulating the best response of the church to the poor, and to the systems that contribute to further entrenchment of poverty.

The "charge" of this board is to interpret society's "zones of pain" to the church at large, and seek to discover ways that the church can be in ministry to the hurting. The marginalized, left out, impoverished, and forgotten of society are the ones we lift up, the ones for whom we advocate change, the ones to whom we are called to be merciful. We find a charter for doing so not only in *The Discipline*, but in the Scriptures themselves. As we close this quadrennium, we take a moment to celebrate and to mourn.

- We celebrate with the "hungry" that are fed, through church-wide and local church initiatives, through CROP Walks, soup kitchens, and open pantries. We must mourn the debate in church and society surrounding who these ahungered poor are, and the growing penchant to blame them for their grinding poverty, rather than working even harder to claim our identity among the blessed merciful.

- We celebrate with the "thirsty" the gift of clean water, flowing from good wells and the generous hearts of the faithful. We must mourn our neglect and pollution of the waters, even the good earth, made to teem with life, that we might enjoy their plenty forever.

- We celebrate with the "strangers" that are welcomed into our midst, for ours is a nation made up mostly of immigrants, and it is ours to remember that. Where exiles like we once were are shown hospitality, we rejoice. We must mourn the turning away from our shores and our churches the alien, the sojourner, the foreigner. We must also mourn with the Native American communities and peoples that are treated as strangers in their own land.

- We celebrate with the "naked" who are clothed through local church and ecumenical "clothes closets" and clothing drives. We must mourn for the naked who are farther than our sight or imaginations will reach. We further mourn our penchant to give of our "excess" to these poor, and not of our "substance."

- We celebrate with the "sick" who are visited, through the goodness and mercy of people called by Christ. We must mourn the sick who are still neglected, even shunned, especially those afflicted with Acquired Immune Deficiency Syndrom (AIDS).

- We celebrate with the "imprisoned" who are visited, through Yokefellows and the countless local church works of mercy. We further give thanks for the work of the Prison Committee of the Annual Conference. We must mourn the ongoing struggle to claim the humanity we share with the imprisoned.

From Mary's Magnificat and the parable of the Last Judgement to the mind of John Wesley, we name and celebrate the places and peoples where God is already at work, and mourn the ways in which we do not fully share these tender mercies. There is good news for the poor, and healing for the broken, and liberty for the oppressed. Let us rejoice, and share the good news!

Steven A. Hickle, *Chairperson*

EDUCATION, BOARD OF

In Second Timothy 2:15, Paul admonishes us to *Study to show thyself approved unto God, a workman that needeth not to be ashamed, rightly dividing the word of truth.* (KJV)

With Paul's admonishment from our Lord in mind, we, the Conference Board of Education, have committed ourselves to provide for you the workshops, labs, training events, and seminars necessary for Christian growth to all persons within our NC Conference.

Our youth have grown spiritually and in their ability to interrelate within the diverse cultures that make up our Conference through such ministries as the Annual Conference Session for Youth (ACS), Junior and Senior High workshops, Youth Rally Day, Camping Ministries for all ages, to name a few, with overwhelming attendance at each event. Our thanks go out to the Reverend Ray Warren for the fruitful ministries rendered across the board to our Conference youth.

Join me in commending our Older Adult Task Force for conducting Older Adult Symposiums in seven of our twelve districts, and according to evaluations, all produced fruitful results.

In the past Conference year, our Ministry Training Teams sharpened their skills, and provided expertise in all age levels of education to many local churches throughout this Conference. I take this opportunity to say thank you to each team member for invaluable unselfish ministerial support to our commitment to become *Vital Congregations*.

The Children's Ministry Team at conference level is second to none in The United Methodist Church, and we applaud them for another exciting year of nurture and spiritual growth for our children. Through innovation and vision by Ray Warren and his team, the Confirmation Class with our Bishop was probably the best in many years.

We, the Education Board, ask your continuous prayers and support as we work together to build *Vital Congregations* < = > *Faithful Disciples* of Jesus Christ.

William E. Cummings, *Chairperson*

ETHNIC LOCAL CHURCH CONCERNS, COMMITTEE ON

The Ethnic Local Church Concerns Committee, as it carries out its work and mission, has both a blessing and a burden. Our blessing is that we are able to help the people of this Conference celebrate the rich diversity of the children of God which constitute our membership. To this end, we sponsored a "Festival of Sharing" in the Fall of 1991 with the theme, "Celebrating Our Richness in Diversity." One of our blessings is to provide opportunities for all people of this Conference to learn more about and foster appreciation for the different racial ethnic groups that make up our Conference.

Our burden as the Ethnic Local Church Concerns Committee is to reach all United Methodists within this Conference with the challenging biblical calling for us to be an inclusive church. To this end, we lift up the Comprehensive Plan as mandated by *The Book of Discipline* and monitor the effectiveness of Boards and Agencies in meeting the reparation of goals, objectives, and strategies as outlined in the Comprehensive Plan.

Resource and training events are another way that the Ethnic Local Church Concerns Committee helps the racial ethnic churches in our Conference. In the Fall of 1992 we will help in sponsoring a "Sharing Our Faith" event which will have an evangelism and education focus.

While our primary work and mission is in advocacy and monitoring, the Ethnic Local Church Concerns Committee provides support for programs and activities which advance the cause of Christ through a more inclusive church. This year we hope to help Good Shepherd Church in Durham, our Conference's most ethnically inclusive church, with its ministry to those with handicapping conditions. Furthermore, we hope to help the

Chatham Hispanic Ministries in Siler City as this church carries out its calling to help migrant workers with housing needs as well as spiritual needs.

We thank all those in this Conference who have been bold in following God's vision for a completely inclusive church. Sometimes the progress is not as rapid as it should be; yet we remain hopeful that God's vision will be realized as we follow the leading of the Holy Spirit. We give special thanks to those boards and agencies who have taken seriously our calling to be an inclusive church through their elections of officers, setting of goals, and planning objectives for future implementation.

Together let us celebrate our richness of diversity. Let us celebrate that God calls all - whether Korean, Hispanic, African American, Native American, Caucasian - to minister to each other with the love of Christ Jesus.

Mack McMillan, *Chairperson*

EVANGELISM, BOARD OF

It is good to be a part of an Annual Conference which sets evangelism as the priority for programs and ministry. The Board of Evangelism does not view this as our reaction to declines but as an affirmation of faith and renewal to presenting Christ Jesus as Lord and Savior.

Over this last year, many Districts held workshops on Visitation Evangelism, Faith Sharing and assisting the Sunday School in reaching the un-churched. The Board of Evangelism has offered monies to each district to assist in their training events. Once again we have sponsored persons to attend the workshop at Frazier Memorial UMC in Montgomery, Alabama.

The Board of evangelism is committed to the local church. The Media Center resources, the training of individuals within our Conference, the Conference Prayer Calendar, all are to glorify God and help the local church to be effective in ministry.

The Board commends to the Annual Conference, Neal Salter and Tommy Tyson as approved Conference Evangelists. They may serve the churches in preaching, teaching, and training.

Christ Jesus has blessed us with an increase in our membership roll. Our churches had 8,542 new persons; 3,029 of them by profession of faith to join the ministry of the church. May we be reminded that these persons have effused our congregations with new life, vitality, and joy.

In prayer, let us continue to be open to the indwelling of the Holy Spirit and be faithful disciples to our loving Lord.

David J. Goehring, *Chairperson*

GLOBAL COVENANT COMMUNITY, TASK FORCE ON

In 1989, the NC Annual Conference embarked upon the initiation of a covenant relationship between our Annual Conference and the Methodist Church of Peru. Since that time, this relationship has grown and continues to be sustained through the activity of a number of our Conference churches. Our Task Force has continued to affirm the importance of these kind of global partnerships, particularly between our own affluent North American Church and Christians of the Third World. For us in the First World the burning theological questions is: "Is there life after death?" For brothers and sisters in the Third World it is: "Is there life after birth?"

Those congregations within our Annual Conference which continue to accept the challenges of sustaining these kinds of global covenants understand that an important part of responsible and devoted discipleship is "accompanying" Christians who are suffering in other nations or circumstances. The North American UMC must not be willing

to simply require of its members their "prayers, presence, gifts and service," and ignore the steadfast and demanding qualities of a discipleship that is global.

The Methodist Church of Peru continues to be a witness in the midst of a country of mass suffering. Sixty percent of the population of Peru is trapped in a situation of critical poverty, increasing by five million people in one year. Infant mortality, preventable diseases such as tuberculosis, malaria, and cholera are increasing. The violence from Sendero Luminoso, a Maoist terrorist organization, has entered its final stage, now directed toward the church and international church workers. These factors make our "walk together" all the more challenging each year.

We look forward this year to the visit of the bishop of the Methodist Church of Peru, Bishop Pablo Mamani. He has accepted our invitation to be present at Annual Conference and to itinerate around our Annual Conference for a few days, before and after our session. In addition, it is our hope that plans will be fulfilled for a young man from our Methodist Church in Peru to attend Methodist College in the fall.

We invite you to seek ways to be involved in this covenant relationship, or to develop similar partnerships with other brothers and sisters around the world. We are reminded of Isaiah's assurance: "...if you pour yourself out for the hungry and satisfy the desire of the afflicted, then shall your light rise in the darkness and your gloom be as the noonday. The Lord will guide you continually...and you shall be like a watered garden, like a spring of water, whose waters fail not. And your ancient ruins shall be rebuilt; you shall raise up the foundations of many generations; you shall be called the repairer of the breach, the restorer of streets to dwell in." (Isaiah 58:9b-12)

Mark W. Wethington, *Chairperson*

HEALTH AND WELFARE MINISTRIES, BOARD OF

Psalm 103:2,3 - *Bless the Lord, O my soul and forget not all His benefits; Who forgives all your iniquities, Who heals all your diseases.*

Christ's life was consumed with His desire to comfort and heal others. As His followers, we MUST continue to be His hands and feet. If we love Him, we will obey his commands and follow his example.

If your church does not have a Health and Welfare chairperson, we earnestly request that one be elected. This is a position which should undergird the total work of your church. This person should be the most capable, compassionate person in the church whose calling is to be of service to others and to our Lord.

Are all persons in your congregation kept aware of the Golden Cross Fund? This provides help for persons who have excessive medical expenses which they are totally unable to pay. In 1991, 41 families from ten districts were assisted. \$21,090 was distributed. With this money went the message that The Methodist Church loves others and cares for them. We know that many are still unaware of this help.

If your church is not accessible to elderly and handicapped persons, please celebrate Access Sunday on the third Sunday in October to inform them and acquaint them with their responsibilities to ALL persons.

Special offerings urged are: The Thanksgiving Offering for the Methodist Home for Children and a Mother's Day Offering for The Methodist Retirement Homes.

Asbury Homes, Inc., is ready to proceed with this invaluable service to persons with handicapping conditions. Please pray with us that an adequate location for our first home will be made available soon. If you know of a lot which might be available, let us know.

Duke University Hospital is still a recipient of our support for the chaplaincy.

On the local level, our members are working to help in the areas of alcoholism and drug abuse, Alzheimer's and aging parents, programs and services for senior citizens, spouse and child abuse, ministry to prisoners and their families, support for those who

have lost jobs or need financial advice, hospice care, hearing and eye problems, and many other areas of service.

We must continue to serve those children helped by our Methodist Children's Home, and those elderly friends and acquaintances who occupy our Methodist Retirement Homes.

Christ constantly admonished us to "love one another," and we can show this love in no better way than to meet their physical, mental, and emotional needs.

Helen Inwood expresses our task in a poetic manner.

"Let me be a voice for the speechless, Those who are small and weak. Let me speak for all helpless persons, Who have no power to speak. I have lifted my heart to heaven, On behalf of the least of these - the frightened, the homeless, the hungry. I am voicing their pleas. If I can help any person or respond to a desperate call, I will know that my prayer has been answered, by the God Who created us all."

Recommendation by the Board of Trustees of Methodist Home for Children

The Board of Trustees of the Methodist Home for Children recommends that the Board of Trustees of the Methodist Home for Children consist of 24 elected members and 3 ex-officio members. The reduction to 24 members would be done through attrition after Conference approval. The 3 ex-officio members would be the Bishop of the North Carolina Conference or his designee, the Chairperson of the Board of Health and Welfare Ministries or the Board's designee, and the President of the Methodist Home for Children Alumni Association.

Anne G. Collins, *Chairperson*

Golden Cross

The Golden Cross Ministry is one means by which our Conference reaches out in love to those of our fellowship who are experiencing difficulty in meeting the demands of excessive medical expenses. Through Golden Cross, we United Methodists care for members of our local church families in times of greatest emotional stress and financial need.

This past year (1991) Golden Cross assisted 41 families from 10 districts in our Conference. The total amount of money available for medical assistance was \$38,030.72, which included \$27,793 budgeted and \$10,237.72 carried over from 1990. We approved requests for \$22,482.39 and disbursed \$21,090.48.

As you encounter those in need of financial assistance to help meet medical expenses, encourage them to contact their pastor for additional information and an application form.

As part of the NC Conference, you have been gracious in making these funds available for this worthy ministry. The church and its members are grateful for your support in times of extreme need. God Bless you.

Richard C. Vaughan, *Director*

The Methodist Home for Children

In 1979 the Annual Conference and the Methodist Home for Children (MHC) launched out into a bold faith venture to significantly address the needs of troubled children and families. We had discovered that every troubled child has a troubled family. Helping the child requires taking seriously the child's family. In order to reach the family of child in care, we decided to use the resources of the campus to move to community based care.

A faith venture always involves risk of failure. As Christians, we accept the risk of failure because we are called not to be successful, but to be faithful. To be faithful to our mission to minister to troubled children, it was necessary to be able to access their troubled families. That is why we took the risk of leaving the campus setting in Raleigh and distributing our work throughout the area of the Annual Conference.

It is a spiritual reality that when an endeavor is motivated by faithfulness, rather than by success, the results are often perceived as the blessing of God. God has, in fact, blessed this bold faith venture. We have not failed. This ministry is helping troubled children and youth overcome problems and, in many cases, be reunited with their families. We have been led to develop effective measures to address problems resulting from individual and family dysfunction enabling resolution of issues while avoiding placement and helping the family remain together.

As word of the effectiveness of this ministry has spread, sister agencies and conferences across the nation, as well as in NC, seek our counsel. MHC is reaching out to others to assist in replicating the quality of the service we do.

When we set out on this faith venture in 1979, we focused all of our resources on accomplishing the goals of the transition. By 1984 we could project that being faithful was going to call for additional resources. We could estimate at that time that by 1990 total income from endowment income, contributions and fees for services would not be sufficient to carry forward the full reach of the program. This prediction proved to be accurate. We have reported this projection to the Annual Conference on a regular basis.

In 1989-90, MHC board and staff conducted a strategic planning process to address this issue. The plan set forth the need for a major Development Campaign designed to underwrite the full range of evolving services.

A feasibility study was done in 1990 and intense preparations have been made to position MHC for the Development Campaign. Today there is unprecedented concern across the land for the predicament of children, youth and families. The staff and board of directors of MHC share strong confidence that we have solutions for a broad range of these problems. The time has now come to launch this Development Campaign.

The strategic plan adopted by the board of directors identifies the major goals of the campaign.

- To underwrite Family Life Education and Counseling. The time has come to secure endowment for this crucial service.

- To position the Residential Program for providing contract services and the expansion of specialized foster care.

- To establish an Institute of Applied Research in serving children, youth and families.

- To establish a Center for Dissemination of successful strategies for serving children, youth and families.

We are ready to set forth in detail how these campaign goals will affect the future. We are aware that the public is intensely interested in supporting those who have answers for addressing the profound distress affecting families in our society. We have answers.

The constituency that we serve is in possession of large discretionary resources. There are many demands for these resources: To build civic centers, athletic complexes, dormitories, libraries. But some of these persons in possession of these discretionary resources really care about addressing the needs of troubled children and families. It is our high resolve to identify such persons and to inform them of our confidence in being able to successfully address these issues and to invite their response.

This Annual Conference has been consistently supportive of this bold faith venture all through the years. We need you to continue your help in this Development Campaign. We enlist you to help us to tell the story so that those who have the means can join us in addressing the number one social need of our time: the stability and health of the family.

A GLIMPSE OF 1991

The total number of children and youth in residential care in 1991 was 118. That is up from 98 in 1990. Another 230 children were seen in counseling by Family Life Staff.

288 families were served in direct care and another 850 families received education through family life education workshops. The MHC Site Development Division provides program disseminating services to four child care agencies in other states, operating 13 group homes serving 102 children and their families.

The MHC board has requested that the Annual Conference approve the down-sizing of the Board from 36 elected members and 5 ex-officio members to 24 elected members and 3 ex-officio members. This action is being recommended for adoption by the Board of Health and Welfare Ministries. This action is recommended as a result of careful study.

The board has reorganized itself so as to better serve the functions of assessment of services and planning. This reorganization is facilitating the forthrightness of Board members to give leadership in the Development Campaign. This reorganization also changes nomenclature: Trustees are now called directors. The board is headed by a chairperson. The executive director has become president of the agency and department directors are now titled vice-presidents.

MHC provided crucial data drawn from five years of experience in family preservation services designed to intervene into families in crisis so as to assist troubled families to deal with problems while remaining together. This data was used by the NC Legislature as support for the Family Preservation Act of 1991. This new law directs that in-home family preservation be available in every county of NC as a first resort in addressing the needs of families where children are at risk of placement. This is to be accomplished by 1995.

The new Family Preservation Act calls for an Advisory Committee on Family Centered Services. This committee has been formed and Rufus Stark has been appointed by the Governor to serve on the committee.

Rufus H. Stark II, *President*

The Methodist Retirement Homes, Inc.

Over the past two years, The Methodist Retirement Homes, Inc., has been studied and analyzed by several committees as a result of Conference action. This ministry has been questioned and surveyed to determine if it is being prudently managed; to determine what is its legal relationship to the Conference, and what is the theological basis for its continued existence. These issues have been dissected by Methodist from all walks of life, both clergy and laity.

In 1988 the General Conference of The United Methodist Church adopted a statement on aging as proposed by the Task Force on Older Adult Ministries: "Aging is a life-long process from birth to death that encompasses the whole span of life and not merely that of its final stages. Our understanding of older adulthood rests on the theological grounding that is a creed of faith applicable to all other stages of life. The God of our Christian pilgrimage is revealed to us in Jesus Christ, our Savior and Redeemer. As United Methodists, we join other Christians in affirming that God is our Creator, the Giver of life, Who calls us into divine-human fellowship and Who continually challenges us to new possibilities. We believe that we are under the providential care of the Eternal from birth to death.

Yes, each delegate to the Annual Conference in June 1992 will determine the future of this ministry which was founded over 36 years ago because Methodists had a vision. They had the foresight to understand that the aging process is a part of God's plan of creation. They shared the good news of Christ's redemption giving hope and purpose to life. They helped translate this message through words and deeds which have stood the test of time and dissension.

It is clear that the services rendered by The Methodist Retirement Homes, Inc., represent a very significant ministry of this Conference and is in response to Jesus Christ's directive for all of His followers to be involved in healing and caring services. The

cost for caring for persons rises and pressures by state and federal government to maintain or reduce reimbursement continues. Yet, The Methodist Retirement Homes, Inc. is not alone in this dilemma. The non-profit, church related ministries which engage in healing and caring for people of all ages are faced with increasing competition from the private sector and reduced reimbursement from third party payor. Thus, there is a greater need than ever before for the church to re-assess and affirm its financial commitment to seniors.

A renewed vision will have to be developed and implemented to continue providing quality care to an ever increasing number of older Americans, particularly those without adequate funds to maintain a life of dignity and well-being. The Methodist Retirement Homes, Inc., alone cannot support these deserving individuals.

The support of the churches of the NC Conference continues to be essential in order for The Methodist Retirement Homes, Inc., to provide continuing care for the aging. The Methodist Retirement Homes, Inc., has always had at its core a belief that the spiritual component of life is very important in later life and needs to be reinforced. We are thankful for the United Methodists throughout our Conference who help us create the unique family and community spirit which has been the hallmark of The Methodist Retirement Homes, Inc.

The financial support provided by the Conference in this calendar year will be approximately \$386,743. It is only through this indispensable support that we are able to provide the charitable and benevolent program that has existed since the inception of The Methodist Retirement Homes, Inc. We are aware that the Conference cannot provide more funds than it receives for this or any of its other ministries. There must be a reawakening at the grass roots level of Methodism in order to provide this ministry to its older members.

A very significant amount of uncompensated care was rendered to our residents during the fiscal year of 1990-91. Our revenue loss from partial payment, contractual discounts and benevolent funding was \$1,289,000. Contributions from Conference apportionment, individuals, Methodists and non-Methodists, interest income and bequests have enabled us to make up this significant shortfall.

Yes, our Disclosure Statement which is provided to prospective residents has been amended to reflect that the Conference is not financially responsible for the legal debts of The Methodist Retirement Homes, Inc. This document delineates all aspects of The Methodist Retirement Homes, Inc., including services provided, cost of such services, financial statements, projections of future costs, etc. It is available for anyone who requests a copy from any of our facilities or the corporate office.

We cannot continue to survive by just maintaining our status quo. Surely, the magnitude of this ministry compels United Methodists throughout this Conference to realize our needs must be re-evaluated. The care which makes the life experience of our residents dynamic and meaningful cannot be accomplished in some of our antiquated buildings, which are becoming increasingly difficult to maintain. Providing an environment and a continuum of services which permit the individual a maximum amount of freedom and support to live life to its fullest cannot be accomplished without adequate funding.

Be objective, yet be compassionate and allow your consciousness of concern to be reflective of our Master, Jesus Christ. The Methodist Retirement Homes, Inc., is in business to meet the needs of the aged of God's people. We urge you to accept the vision which will ensure that this ministry will continue to be available.

L. Amos Tinnell, *Executive Director*

HIGHER EDUCATION AND CAMPUS MINISTRY, BOARD OF

Once again, this time at the end of the quadrennium, the report from the Board of Higher Education and Campus Ministry is one of high optimism and eternal gratitude. The gratitude goes to Almighty God for His love and grace to the colleges of this conference and to the public university and college campuses of NC for His beneficent loving kindness as we, His people, observe the continuation of the resource of the Christian spirit's actions among students of the various campuses. Every college and every university through their campus ministers and chaplains, report higher commitment of the students to Christ and His Kingdom. Every campus is witness to greater attendance, more numerous displays of faith and good works in their programs, their worship services, and their multitudinous avenues of services to others.

The church-related colleges are in excellent financial shape. They report new buildings, banner enrollments, higher faculty and staff salaries, new benefactors, increased alumni support, and greater community involvement in college activities and greater college participation in community and church activities. While still relying strongly on the church support in the retirement of their capital debts, an obligation made years ago on the confident expectation of the church's financial support through the conclusion of the long-term obligation, the colleges are optimistically looking to the day when those respective debts no longer are burdening their operational abilities.

The leadership of the colleges is at an all-time high in terms of preparation and demonstrated ability to lead. The relationship between the Church and the campus and the campus is at it most beneficial in years. The public educational institutional campuses report a similar response by the students in relationship to their campus ministers.

The most noteworthy announcement to be made during this college year is the resignation of J. Allen Norris, Jr. as president of Louisburg Junior College. Having served long and with distinction, he has chosen to surrender voluntarily his post at Louisburg and pursue additional service to the Church as the Treasurer of the NC Annual Conference. There is little doubt but that the Annual Conference will elect him to this position. Our thanks go to him for his distinguished service, as he lead as a layman and as a churchman on the local, state and national scene. The Board of Trustees of the College will make a diligent search and select a proper successor to Dr. Norris.

Finally, and as usual, the Board of Higher Education thanks most sincerely and cordially, the Annual Conference for its support, both financial and moral, for its continuing backing. Each of the colleges and campus ministries pledges its ever-present high level of service to God, His Church and this Conference, as we seek to serve Him in the most commendable manner possible.

With this report, I bid you a fond farewell. Since 1984, I have served on this board, and since 1986, I have had the honor of being its Chairman. I thank you and the Board for incomparable privilege.

Statistical Report of College for Fall 1991

ENROLLMENT	NC						Duke Divinity
	Louisburg	Methodist	Wesleyan	Bennett	Greensboro	High Point	
Full-Time (Day)	622	914	595	551	625	1219	381
Headcount (Day)	644	989	657	582	650	1303	459
Full-Time Equiv.(Day)	633	942.4	626.5	564	641	1261	378.5
Retention (b)	54%	73%	62%	76%	-	73%	83%
Full-Time (Evening)	-	253	152	0	77	765	NA
Part-Time	76	206	826	0	308	240	NA
FTE	29	315.15	485.2	0	205	885	NA
Total Headcount	720	1387	1635	582	1035	2308	459
Total FTE	662	1251.4	1111.7	564	846	2146	378.6

	Louisburg	Methodist	NC		Greensboro	High Point	Duke Divinity
			Wesleyan	Bennett			
DAY PROGRAM ONLY							
Men - Full-time	376	506	302	0	256	604	256
Women - Full-Time	246	483	293	551	369	615	125
Methodists	132	221	118	76	133	400	281
North Carolinians	507	615	472	200	333	568	265
Out-of-State	134	361	177	363	313	651	-
Foreign	3	40	8	19	4	39	7
Commuting Students	110	502	229	114	236	540	-
Resident Students	534	487	428	467	414	763	-
DORMITORIES							
Capacity	629	598	469	526	517	824	-
Dormitory Students	534	490	428	467	416	763	-
% Utilization	85%	82%	91%	89%	80%	93%	-
Students Receiving							
Financial Aid	297	873	338	447	472	670	327
FACULTY							
Full-Time	36	53	43	52	47	85	27
Part-Time	14	40	18	5	39	18	60
Full-Time Equivalent	41	76	50.38	53.25	62	91	65
Faculty-Student Ratio	1:15	14.0	1:13	1:10	1:14	1/14	1:5.8
Doctorate Degrees	6	31	31	30	42	54	30
Average Salary:							
Professor	\$32,800	\$31,978	\$37,359	\$33,761	\$38,278	\$43,870	\$64,150
Associate Prof.	\$27,264	\$29,108	\$30,429	\$33,713	\$34,362	\$36,307	\$49,200
Assistant Prof.	\$25,819	\$27,234	\$26,680	\$27,357	\$29,016	\$29,220	\$35,600
Instructor	\$22,633	\$21,400	\$20,400	\$23,041	\$23,500	NA	\$31,400
Average Compensation:							
Professor	\$40,578	\$37,734	\$46,043	\$38,825	\$47,108	\$52,205	\$80,100
Associate Prof.	\$33,738	\$34,347	\$35,948	\$38,770	\$41,536	\$43,205	\$58,650
Assistant Prof.	\$32,039	\$32,136	\$31,383	\$31,461	\$33,873	\$34,774	\$42,400
Instructor	\$27,750	\$25,252	\$22,806	\$26,497	\$27,397	NA	\$37,400
TUITION & FEES							
Tuition (Annual)	\$5,350	\$7,700	\$6,800	\$4,850	\$6,670	\$6,110	\$6,600
Fees	\$ 344	-	\$ 360	\$ 550	\$ 160	\$ 600	\$ 346
Room & Board	\$2,840	\$3,250	\$3,540	\$2,600	\$3,280	\$3,200	\$8,194
TOTAL	\$8,534	\$10,950	\$10,700	\$8,000	\$10,110	\$9,710	\$15,140
Expenditure per Stud.	NA	\$8,265	-	\$14,780	NA	NA	-
% Paid by Student	NA	89%	-	37%	NA	NA	-
No.Lib.Books/							
Periodicals	60,787	82,012/560	75,565	90,664	91,290	136,000	294,000
DEGREES CONFERRED/NO & TYPE							
BA	-	43	33	38	42	130	-
BS	-	152	191	18	95	273	-
BAS	-	1	-	9	-	-	-
AA	180	18	-	0	-	-	-
BM	-	3	-	0	-	-	-
Honorary	-	2	2	4	2	-	-
M.Div.	-	-	-	0	0	-	90
Other	12	0	-	0	0	-	42

James E. Vann, *Chairperson*

Campus Ministry, State Commission on

The State Commission met in Winston-Salem October 7, 1991 and heard a presentation by David Riffe on "Effective Campus Ministry." He suggested eight guidelines for ministry which the commission endorses for all our ministries: 1) The development of an identifiable, supportive student Christian community, which offers opportunity for emerging student leadership. 2) The central thrust should be intentionally and self-consciously Christian, concerned with issues of faith and spiritual development. 3) There should be a variety of programs including worship, social issues, faith development, and service projects which include ecumenical and cross-cultural dimensions of life. 4) The

space should be appropriate for the particular nature of the campus ministry program. 5) An adult group beyond the student group which provides moral and financial support. 6) The ministry is to the total academic community in terms of pastoral care and prophetic inquiry. 7) There should be adequate and regular publicity on the campus and to supportive constituencies. 8) A person, minister or lay person, should be employed who understands the nature of both the church and campus, and who will serve as facilitator, resource person, counselor, and administrator/manager.

This year we have completed an evaluation of the Wesley Foundation at Chapel Hill. We will continue this process until every ministry has been evaluated and look forward to what we can learn from this experience. We hope it will provide information which can be shared with other ministries and also give support to those persons who are providing campus ministry. We are also doing what we can to support ministries who need or are planning new facilities or significant maintenance.

We are looking into the possibility of adding another full time ecumenical ministry at Wilson Salem State University by combining our current commitment with that of several other denominations which are interested in providing a cooperative ministry there.

We are grateful for our campus ministers and the variety of ministries they offer in many different settings.

Paul D. Lowder, *Chairperson*

The Candler School of Theology

My tenure as Candler School of Theology's seventh dean began on July 1. During the past ten months I have identified three priorities which will shape our efforts in the coming year: engagement, enrollment, and endowment. Engagement with the church, a stable enrollment, and a growing endowment must undergird our mission on educating men and women for ministry.

At this critical time in both the life of the church and in theological education, we are committed to a revitalization of our engagement with the church. We take seriously our relationship with local churches and annual conferences, seeking the wisdom offered by the church as we provide research and scholarship to enhance local church ministry.

We also have given special attention to our enrollment. As the church faces shortages of clergy, men and women must be assisted in their decisions about how to answer God's call to them to ministry. Assisted by a network of alumni/ae, we have made a new commitment to serving prospective students by supporting them in their seminary decisions.

One way we will support new and continuing Candler students during the 1992-93 academic year is by maintaining the 1991-92 tuition level of \$8,000. We are committed to making a Candler education, which is one of the best in the nation, as inexpensive as possible. Coupled with our growing resources in scholarships and grants, the tuition freeze helps us honor that commitment.

Candler's endowment must increase if we are to keep theological education affordable. We continue to benefit from the seeds sown by former Candler development officers, and we are working to establish relationships that will bring future endowment income in the areas of scholarships, faculty chairs, facilities renovation, and continuing education.

We welcome and encourage the partnership of alumni/ae and friends in our mission of education and service, and we are deeply grateful for the abiding support of local churches through the Ministerial Education Fund. Your gifts to Candler through the MEF are investments in the called and committed men and women who will serve this conference as pastors, Christian educators, and dedicated laypersons.

The largest of the UM seminaries, Candler School of Theology offers a comprehensive program of theological studies designed to enhance the seminarian's understanding of the church and ministry in the modern world and his ability or her ability to work meaningfully and creatively in a Christian vocation.

Candler School of Theology offers: ■ A supervised ministry program integrating academic training with the practice of ministry. ■ An internationally recognized faculty with expertise in a variety of academic disciplines and ■ A university atmosphere which promotes interdisciplinary dialogue and inquiry.

Degree Programs: Master of Divinity (M.Div.), Master of Theological Studies (M.T.S.), Master of Theology (Th.M.), Doctor of Ministry (D.Min.), Doctor of Sacred Theology in Pastoral Counseling (S.T.D.), Joint Degree Programs, Juris Doctor/Master of Divinity (J.D./M.Div.), Juris Doctor/Master of Theological Studies (J.D./M.T.S.), Master of Business Administration/Master of Divinity (M.B.A./M.Div.), *Affiliated Organizations:* The Aquinas Center of Theology, Atlanta Theological Association, Georgia Association for Pastoral Care, Lutheran Theological Center in Atlanta, Mission Resource Center of the United Methodist Church, Scholars Press, Urban Training Organization of Atlanta, *Centers, Institutes, and Workshops:* Annual Church Music Workshop, Approved Course of Study School, Candler-Gottingen Exchange, Center for Continuing Education, Center of Ecumenical and Multicultural Education, Center for Religious Research, Center for Research in Faith and Moral Development, Lay Theology Institute, National Institute in Church Finance and Administration, Program in Black Church Studies, Rollins Center for Church Ministries, World Methodist Evangelism Institute, *Students (1991-1992):* Total enrollment: 564, Full-time students: 371, Part-time students: 193, Tuition (1991-92, 1992-93): \$8,000, 98 percent of all first degree students received scholarship or grant assistance; average scholarship: \$4,200.

R. Kevin LaGree, *Dean*

The Divinity School of Duke University

Duke Divinity School continues its traditions of academic excellence and faithfulness to the Gospel of Christ in educating men and women for lay and professional ministry.

Over the past year the Divinity School has engaged in efforts to develop a stronger global perspective in its curriculum. A faculty team--comprised of Mary McClintock Fulkerson, Frederick and Kristin Herzog, Russell Richey, and William C. Turner, Jr.--traveled to Peru in May 1991 to investigate and discuss the establishment of an exchange program with the Comunidad Biblico-Teologica, a Methodist Seminary in Lima, Peru. The exchange is part of the covenant relationship which exists between the Iglesia Metodista del Peru and the North Carolina Conference. In January 1992 the faculty team received a grant from the Association of Theological Schools to fund collaborative research with the Peruvian faculty.

The Divinity School has experienced numerous changes in its faculty and administration in the last year. In fall 1991 Richard Hays, formerly of Yale Divinity School, joined the department of New Testament, and Miriam Anne Glover-Wetherington joined the pastoral psychology department. Teresa Berger, a faculty member since 1985, received tenure as associate professor of ecumenical theology. D. Stephen Long was appointed director of continuing education. Professor of New Testament Dan O. Via retired in 1991 after seven years on the faculty. This year Professor of Theological Bibliography Donn Michael Farris will retire after forty-two years of service as Divinity School librarian, and Harriet Leonard will retire after thirty-two years reference librarian. Roger Loyd, now at Perkins Theological Seminary, will join the faculty this summer as professor of theological bibliography.

The Divinity School mourns the loss of alumnus and bishop-residence W. Kenneth Goodson, who died last year at his home in Winston-Salem. A memorial service for him

was held September 30, 1991, in Duke Chapel. Bishop Goodson's death came shortly after the loss last June of Professor Emeritus Robert L. Wilson, who directed the J.M. Ormond Center for over twenty years. The Divinity School continues its search for a new director for the Ormond Center, which provides research and planning services, particularly in the area of rural church development. The Ormond Center is supported in part by the Ormond Fund, which was established by the North Carolina Conference in 1951.

While many theological schools are experiencing a decline in applicants and enrollment, the admissions office of Duke Divinity School reported a thirty percent increase in the number of applicants during 1990-1991, and in the fall 1991 semester admitted the largest entering class in its history. The enrollment in the Divinity School for the 1991-1992 academic year was 459 students (353 M.Div., 16 M.R.E., 28 Th.M., 18 Special Students, and 44 M.T.S.).

Dennis M. Campbell, *Dean*

HUNGER/HUMAN NEED, TASK FORCE ON

The continued rise in the number of needy families within the bounds of our Conference demand that we be responsible stewards of God's grace and gifts. Methodists in the North Carolina Annual Conference can be proud of our responsibility and compassion!

Our CF&A has designated \$25,000.00 to alleviate human suffering and hunger. Our new procedures allow each district to determine application priorities and grant amounts. We hope the necessitated smaller grant amounts will encourage increased use of grants in local church operations, food pantries, clothing closets, and the like.

We speak for the needy of North Carolina when we offer our thanks to the CF&A and to the people of our Conference. The love of Christ has come from your hands and hearts!

Samuel A. Williams, Jr., *Chairperson*

LAITY, BOARD OF

During the past year the Board of Laity has continued to evaluate, fine-tune, monitor and supervise the programs that have been developed over the years as well as examine some new possibilities for the empowering of the subcommittees - January Workshop, Lay Speaking, Lay Shepherding, and Spiritual Formation are responsible for the main areas of work for the Board.

The January Workshops were successfully held in all districts on two Sunday afternoons. These workshops continue to provide an opportunity for district-wide fellowship and excellent basic training for local church lay leaders. The January Workshop subcommittee carefully studied and recommended to the full Board of Laity that a new structure be implemented for the January workshops which would enable the districts to have more input and leadership in the workshops, and would make the leadership more accessible to the local church. The Board of Laity approved the recommendation, and following some modifications, the CCOM is recommending to the Annual Conference that a pilot program be implemented that will allow, but not require, the districts to field test the program.

The Lay Speaking Program continues to furnish training at the basic and advanced levels for the laity. The districts continue to improve in their planning and in their offerings for lay speaking. Conference Summer School continues to offer courses in advanced training for certified lay speakers. The Board of Laity approved a proposal to have the names of the certified lay speakers listed in the *Journal*.

Conference Summer School provides intensive training for both clergy and laity, as well as a special time of Christian fellowship.

The Lay Shepherding Subcommittee felt that it had completed the task originally assigned to it and recommended that the subcommittee be discontinued. The recommendation was approved by the full board.

A grant for \$500 has been received from The National Association of Conference Lay Leaders to assist in funding a program to train spiritual leaders in the local church. It is anticipated that this will be a long term program centered on self-study, prayer, theology, and leadership.

The Board encourages recognition of Lay Persons of the Year in all local churches on Laity Sunday. District Lay Persons are selected from this group, and the Conference Lay Person of the Year is chosen by the Board from the District Lay Persons. Only one person from each of the twelve districts is eligible for the Conference Lay Person of the Year. At each level, the purpose of the program is to recognize the Christian ministry, witness, and leadership of the laity and to encourage the active participation of all United Methodists in the ministry of all believers.

District Lay Rallies continue to be well attended, to be moments of inspiration, challenge, fellowship, and a time to honor the outstanding laity across the districts.

The Board of Laity wants to support, encourage, and enable the laity of the NC Conference to reach their full potential as ambassadors for Christ - as they are in ministry in their church and community.

Robert C. Frazier, Sr., *Chairperson*

METHODIST BOARD OF PUBLICATION, INC.

We are pleased to begin this report with the fact that the *North Carolina Christian Advocate* won four Certificates of Merit at the 1991 meeting of the UM Association of Communicators, covering virtually every aspect of the *Advocate's* responsibility as the official publication of the WNC Conference and the NC Conference. The awards were for (1) General Excellence, (2) Editorial Content/Writing, (3) Layout and Design, and (4) Use of Illustrative Material. Two of the judges made the following comments about the *Advocate*: (1) "A very attractive newspaper that should please all of its readers. An excellent publication." (2) "An inspiring and informative publication. Great work for a two-person staff."

We are excited about the prospects of increased circulation if the two conferences continue their promotional efforts for at least the next two years. During the early years of my editorship of the *Advocate*, we had this same kind of promotion and advanced the circulation from 13, 800 to slightly more than 29,000. It took a concerted three-year effort to produce these results. It was at the point of reaching this 29,000 mark that the Post Office Department, in 1979-80, announced a sharply upward, 16-year, incremental postage increase schedule for second class non-profit publications. In an effort to absorb this sizable, annual postage increase, the price of a subscription to the *Advocate* was moved from \$5 in 1980 to \$10 in 1985, with the resulting adverse effect upon our circulation. However, with the passage of time, the \$10 rate is now in line and should not hamper our subscription campaign efforts. By the way, it costs more to mail the *Advocate* than it does to print it from "raw" copy to printed newspaper. Currently, many of the districts in the WNC Conference are staging *Advocate* rallies while the districts of the NC Conference are holding *Advocate* workshops. Current circulation is 15,511 with 9,434 subscribing families in the Western North Carolina Conference and 6,077 in the North Carolina Conference. This means a readership of at least 30,000.

It is good for everyone to be reminded at least annually that the *Advocate* is the only means our local churches have of keeping in touch with one another across the state

from Murphy to Manteo, sharing ministries, exchanging ideas, and encouraging one another as fellow pilgrims in the journey of faith.

In spite of the fact that the *Advocate* depends upon its endowment funds' growth and interest quotients to provide it with operating capital, the endowment, as of this writing, stands as \$414,115.04 with \$202,868.06 of this being in the Methodist Board Fund and \$211,246.98 being in the Finch Fund. We are greatly indebted to the many persons, both clergy and laity, who continue to contribute to these endowment funds. With both conferences facing "tight" money situations, we are increasingly grateful for the endowment income. As of this writing we are running the maximum number of advertising inches allowed by our second-class non-profit postal status and if this continues, it bodes well for our financial future.

We appreciate the support of the Church's leaders in both conferences as well as those in the rank and file whose subscriptions tell of their appreciation for this vital, Christian ministry.

As a staff we want to thank everyone for their help and encouragement, not the least of who are our regular feature writers for whom writing for the *Advocate* is a labor of love.

METHODIST BOARD OF PUBLICATION, INC. PROPOSALS

- A. That a subscription campaign for the *North Carolina Christian Advocate* be conducted in the Conference in February 1993.
- B. That each local church be asked to accept as its minimum goal of *Advocate* subscriptions 10% of its membership.
- C. That the *Advocate* offer special subscription rates for churches in which every resident family subscribes to the *Advocate* and for churches in which every family on the Administrative Board/Council subscribes and for churches which reach 5% of their membership as subscribers.
- D. That each local church be asked to report to the 1992 fall Charge Conference the number of its subscriptions and a brief statement of its plans for the 1993 February Subscription Campaign.
- E. That each local church be urged to nominate to the 1992 fall Charge Conference a person to be its *Advocate* representative and that this person be a member of the Administrative Board/Council of that church.
- F. That the *Advocate* continue seeking funds for its endowment portfolio.

C. Alison Simonton, Jr., *Editor/Manager*

MISSIONS, BOARD OF

If I were asked to give a "mission vision" for the future, I would predict that the people in the pew will increasingly want a "hands on" experience of being in mission. Our NC Conference Board of Missions provides opportunities that make this possible, both at home and abroad.

Our home ties with Herbert and Mary Zigbuo made us painfully aware of their circumstances when they were sent home from war-torn Liberia. They were able to return to Africa in July with plans to resume their work at Ganta UM School soon after. Their pleas for help for the elementary school and students (the Indiana Conferences sponsor the Jr. High and Sr. High Schools) and their outlining of needs led to the Board's adoption of the following resolution:

BE IT RESOLVED, that the NC Conference Board of Missions sponsor Ganta UM Elementary School in Liberia until the year 2000, or until it becomes self-supporting (whichever occurs first) in the following ways:

1. VIM work teams for the repair of buildings and sharing of teaching skills with teachers
2. Project funds for repairs

3. Scholarship funds for children
4. Scholarship funds for teacher training
5. School book and equipment collection and shipment
6. Childrens' school bags, teacher bags, and health kit preparation and shipment
7. Funds and equipment for agricultural training
8. Publicity and interpretation to inspire the Conference to commitment in their ongoing support

BE IT FINALLY RESOLVED, the Board of Missions will accept requests from Ganta UM Elementary School in the categories listed, but will respond as good judgment and finances deem possible.

A sealer container filled with hospital beds, mattresses, a truck, clothing, school books and over 400 student and teacher school bags (prepared by UMW) with shipping funded by UMCOR left the US in November as a first tangible expression of our sponsorship. We are grateful to Mr. Ronald Gill, Wendell UMC, who has assumed the leadership position of the NC Conference coordinator for the Ganta UM Elementary School Project.

Gary Smith, Conference construction coordinator, continued to give direction and expertise to small church building needs. Churches assisted by him were Jerusalem, Duck, Iglesia Metodista Hispana, Spring Valley, Pleasant Grove, Bethesda, Ebenezer, Concord and Bolton. In many cases the help of Volunteers in Mission was utilized. Estimated savings to the Conference by this program was \$182,000. This work is prioritized and overseen by a task force of the Board which has designed an application form for local churches which is available in the Conference Missions office.

CHURCH EXTENSION COMMITTEE

This committee continued to administer Spirit for Tomorrow funds for church extension according to stated guidelines. It also assisted new congregations with salary support during the first five years of a church's life.

Ten Dollar Club calls for 1991 were: Duck UMC (Elizabeth City District), Latin American Churches in Mexico, Costa Rica and Panama, Resurrection UMC (Durham District), and Seaside UMC (Wilmington District).

EDUCATION AND CULTIVATION COMMITTEE

The third year of promoting local church giving to Advance Special projects through the concept of Rainbow Covenant Congregations proved to be the most successful yet. Nearly 140 local congregations achieved this distinction in 1991 by giving to at least one project in each of the five lanes of the Advance - world, national, UMCOR, missionary salary support, and conference. Advance special giving in 1991 increased \$18,000 over giving in 1990, with the following breakdowns:

World Division	\$266,460
National Division	44,440
UMCOR	102,559
Conference	125,076

Global Mission Partners, a new emphasis in mission giving, was introduced to our Conference in 1991. This new phase of giving encourages churches to go one step further in their commitment by sponsoring not only a US missionary, but also providing salary support for international persons in mission. Global Mission Partner churches must pay 100% of the apportionments, have an ongoing program of mission education, serve in local mission projects, and share the mission experience with neighboring congregations. Several churches in our Conference have already covenanted to be Global Mission Partners, the first being Carthage UMC.

Churches in the NC Conference provide salary support for 45 persons serving in the mission field all over the world.

A quarterly newsletter, *Missions Muse*, was published and distributed to share news and joy for the mission spirit that is alive and well and growing in our Conference.

VOLUNTEERS IN MISSION

During 1991, NC UMMVIM experienced a great deal of excitement and growth. Fifteen teams were sent abroad to Jamaica, Puerto Rico, Costa Rica, Panama, Honduras, St. Croix, US Virgin Islands, Haiti and Mexico. Projects included work on parsonages, churches, and schools, replacing bombed-out homes, repairing hurricane damage and providing medical personnel at a clinic. Wesley Fellowships at Duke, NC State, UNC-Chapel Hill, UNC-Wilmington, and ECU sent VIM teams in 1991.

Five in-country teams were sent to Alabama, Oklahoma, Atlanta, Miami and Chatham County. Projects included remodeling a house for a missionary couple, repairing homes with Native Americans, renovating homes for the homeless, providing Bible School for Haitian children and a youth work day at the Hispanic Center in Chatham County.

Four of the eight men who made up the "A-Team" to go to the African University in Zimbabwe were from our Conference, including team leader, Omar Fink. They began remodeling some buildings on the campus so that classes can begin there in March.

All together, the NC Conference sent out 301 team members and provided \$202,268 in project monies and team expenses in 1991.

The 25 people from the NC Conference attending the rally at Lake Junaluska in June comprised one of the largest delegations attending. In September the second annual rally of the Conference held at Westminster UMC in Kinston was termed a success. One enthusiastic letter affirmed, "that was the most inspirational day I have ever spent at a church meeting in my entire life." This can be validated by anyone who has cared and shared in a VIM team experience.

CHURCH AND COMMUNITY

Working through three sub-committees, Urban, Town and Country and Ethnic Minority Local Church, the committee sought to evaluate programs applying for assistance and made grants to qualifying applicants. Among these were: Good Shepherd UMC, People with Special Needs Ministry, Chatham County Hispanic Ministry, Montgomery County Hispanic Ministry, and Hinton Rural Life Center. The committee began an evaluation of its own process with the idea of assisting fewer projects in a more significant way as its goal.

Our final fall board meeting in October was held at beautiful Duck UMC, built with assistance from the Spirit for Tomorrow Campaign funds and the input of our Conference Construction Coordinator, Gary Smith, and the work of many volunteers. This is symbolic of what can be accomplished when we give, and work and pray together for the glory of God and the serving of His people. My gratitude is extended to the fine people of the NC Conference for their generous and ongoing support, and to all who have served on the Board of Missions in this quadrennium. This Board has been creative in program, compelling in witness, and firm in commitment to our Lord. It has been an honor and inspiration to serve with them.

Elizabeth Watson, *Chairperson*

OUTDOOR AND CAMPING MINISTRIES, COMMISSION ON

Growth. That was the key word and joy of the Commission in the past year. We grew in terms of outreach. Resident campers numbered 2,166 and over 4,000 people used Camp Kerr Lake, making 1991 one of our best years ever. Nearly one-half of our resident campers do not come from church households, making this one of our Conference's

prime evangelistic fields. Our camps act on that opportunity by offering a systematic program of worship invitations to prayer and Bible study, and small group camping where the Gospel is lived out in community.

We grew in facilities. The Spirit for Tomorrow Campaign has allowed us to upgrade our sites at each camp. The growth continues. Camps Rockfish and Don-Lee continue to use new facilities and work is now underway (or soon to be) at Camp Kerr Lake and Camp Chestnut Ridge. We are beginning the first stages of an adult retreat center at the Ridge. Generous gifts are allowing us to make plans for a retreat center at Rockfish as well.

We grew in program. We offered new opportunities for adults. We have begun to work with the NC Easter Seal Society to reach specific populations customarily served by that group. Retreat usage of our camps continues to increase. There is sustained interest in our ministry to children and youth.

We grew in support, delighted with the news of a future gift of 1 million dollars! The gift is from the bequest of a United Methodist in Texas who has similarly endowed all the conference related camping programs throughout the Church! We are thankful for such vision and loyalty. The gift will actually come to us in 2000.

We grew in appreciation of you, the people of the NC Conference. You have enabled us to do great things for God in the out-of-doors. We thank our Lord for you and gladly appreciate those who lead our ministry. We are glad that you, the people of our Conference, help us recruit committed Christian young adults who serve as staff at our camps. Our three manager directors, Mr. Bill Howington (Chestnut Ridge), the Rev. John Farmer (Don-Lee), and Mr. Dennis Tawney (Rockfish), serve us well. We are consistently thankful for their energy and vision, as well as, their day-to-day ministry on behalf of each of us.

The Commission has grown closer to our Associate Director, the Rev. G. Paul Phillips and his family during this past year. We thank God for Paul's faithful ministry to camping during the illness and death of his wife, Dee. We pray God's blessings on him, a man we lovingly admire.

And, having served as Commission chair, I thank you for the ways you have helped me to grow. I am grateful for all those with whom I have worked: the Rev. Paul Phillips, our managers-directors, the local camp committees, and, of course, the Commission's members and officers.

May God continue to bless us as we grow closer to one another and to Him through the beauty of creation and the grace of Christ Jesus.

H. Gray Southern, *Chairperson*

PRISON MINISTRY AND PRISON REFORM, COMMITTEE ON

The 1988 General Conference approved a mandate on Prison Ministries and Prison Reform, calling on The United Methodist Church to become intentional in its ministry to persons who are incarcerated. As a part of that mandate, each Annual Conference was encouraged to establish its own vehicle to fulfill this mandate. In 1990 the NC Conference Board of Church and Society proposed a resolution requesting the NC Conference Council on Ministries to authorize an ongoing Committee on Prison Ministry and Prison Reform, to be organized under its direction and responsible to it. The Committee was so approved and organized and on February 5, 1991 held its first meeting. The duties of the Committee are as follows:

- 1) Survey existing prison/jail ministries within the Annual Conference for the purpose of determining the scope of involvement with the Conference as well as to provide models for future involvement by districts and/or local congregations.

- 2) Coordinate existing involvement in prison and/or jail ministries with our Annual Conference.
- 3) Develop strategies for greater involvement in existing ministries as well as developing and funding new ministries where such do not currently exist.
- 4) Promote Conference, district, and local church involvement in and support of ecumenical prison/jail ministries wherever feasible.
- 5) Develop and publicize within the Annual Conference resource and resource persons to assist in strengthening involvement in prison ministries and prison reform.
- 6) Periodically gather and publish through appropriate avenues with the Annual Conference data on prison/jail ministries in which United Methodists of the Annual Conference are or may become involved.
- 7) Investigate current alternatives to incarceration and advocate alternatives for non-violent prisoners, e.g. house arrest, intensive probation, work release, restitution.

The Committee is blessed with fifteen concerned and enthusiastic members from across the Conference who have firsthand knowledge of the needs and of this ministry and visions of solutions to match each challenge.

The committee met three times during 1991 and have:

- 1) Initiated a conference wide church survey.
- 2) Established a speakers bureau available to districts and churches.
- 3) Established a resource center for related publications and study materials.
- 4) Published an awareness flyer to publicize the need for and resources to support new and expanded activities for this much needed area of ministry.
- 5) Engaged in educational programs to increase our level of awareness and improve our vision of effective ways of witness in the area of ministry.

During our first year the Committee received frequent support and encouragement from Bishop Minnick, the Cabinet, and Dr. Robert McKenzie, and is indebted to the Conference staff for their assistance in all our efforts.

Pat Ford, *Chairperson*

RELIGION AND RACE, COMMISSION ON

As this quadrennium comes to a close, we are reminded of our church's theme, "Celebrate and Witness: Celebrate God's Grace - Witness for Jesus Christ". We on the Commission on Religion and Race want to celebrate and witness to you, the success of our Annual Conference during this quadrennium. We are very happy because of the great work that has taken place within our Annual Conference. Looking back, our Commission celebrates with the Church, the New Korean ministries in Raleigh and in Fayetteville. We also celebrate the new Afro-American congregations in Raleigh and Durham. We celebrate the Hispanic Ministry in Siler City. We celebrate the ministry of Good Shepherd in Durham, which intentionally reaches out to persons with handicapping conditions. We celebrate the new Native American congregations in Fayetteville and Pembroke. These new congregations are vital to the continued growth of our Annual Conference. We want to thank the Annual Conference for its' commitment to these ministries.

With new congregations comes the need for new leadership. To become truly inclusive we need leadership that is inclusively oriented. We celebrate the efforts by our Annual Conference to recruit and train persons with an interest in ethnic, handicapping and women's issues.

Globally in Methodism this is a very important year. This is the year of General Conference. Much legislation will be passed this year that will affect women, persons with handicapping conditions and ethnic persons. We celebrate the four ethnic persons that you have chosen, who will be part of the delegation going to General Conference. We

know they will add much expertise to the collective decision making abilities of our delegation.

We also want to thank those persons who have faithfully served on boards and agencies of this Annual Conference for the past quadrennium. They have thought and acted inclusively many times; we thank you for that.

The Commission also deems it necessary to thank those ethnic persons who themselves have faithfully served our church boards and commissions. Your presence has helped to achieve the success that we celebrate today. We trust that you will continue to faithfully serve as you are called upon by the Church.

Finally, our celebration is tempered by the injustices of the past. We cannot help but to remember the Saints of old, some who have given their lives for the cause of justice and peace. May their souls rest a little easier as they see the beginning of justice roll down. In their memory, we join with our Native American brothers and sisters in calling for "A New Beginning."

Let us confess our sins and pledge to God that "we" will never be used again to pervert the Good News of the Gospel of Jesus Christ.

Today the Commission on Religion and Race celebrates God's grace and we witness for Jesus Christ. For it is Christ working through His Church that is making us make the difference. Shalom!

Tryon D. Lowry, *Chairperson*

STATUS AND ROLE OF WOMEN, COMMISSION ON

For as in one body we have many members, and all the members do not have the same functions, so we, though many, are one body in Christ, and individually, members one of another. Having gifts that differ according to the grace given to us, let us use them. (Romans 12:4-6) And who knows, maybe COSROW has come into this Conference for such a time as this.

The Commission on the Status and Role of Women is charged with moving the church toward full and equal responsibility and participation of women in its total life and mission. In the NC Conference COSROW seeks to perform its function through service as advocate, catalyst, and monitor of activities and issues affecting women.

Out of our understanding that in Christ all persons are one with differing gifts, the mission of the NC Commission on the Status and Role of Women was written:

To initiate creative methods to redress inequities in the church.

To ensure inclusiveness in programming and administrative functions of the church.

To foster an awareness of issues, problems, and concerns related to the status of women.

To ensure the full participation of women in the church.

To help the church empower women for their ministry and mission in the world through providing spiritual and educational support.

COSROW has been involved in a variety of activities designed to carry out its mission. Emergency needs were provided for families during the winter of 1991. Scholarships have been provided for women to attend meetings; Clergy Women's Consultation, Women, Faith, and Economic Justice Conference, SEJ BMCRC Meeting, National BMCRC Meeting, and the August Training Session for Church Leaders.

District Representatives took on more active roles in their District Councils on Ministries meetings. Reports of their work highlighted the February and September meetings.

District Representatives have been involved with: task forces on inclusiveness; surveying local churches that have had women pastors to get some idea of their acceptance in order to facilitate the open itineracy process; visiting churches to explain

the role of COSROW; responding to needs of families in Hamlet in the wake of the plant fire in that city; surveying DCOMs to identify women who chair committees, boards, and determine which DCOMs provide child care; and yes, some representatives are still trying to get an announcement of DCOM meetings so that they may attend.

A special back page of the *NC Advocate* designed by Nancy Best focused on unique ministries of lay women. The publicity helped to interpret the work of the Commission.

The Ethnic Women's Seminar held on September 14, 1991 at Methodist College in Fayetteville was certainly the highlight of the Commission's work in 1991. Nearly 100 Black American and Native American women and three (3) men were provided the opportunity to experience freedom as whole persons in Jesus Christ as they participated in the seminar. The theme was: "Building Self-Esteem and Self-Confidence". The morning session included a unique workshop experience conducted by Edna Duffy of Duffylit Dance Studio in Cleveland, Ohio; Bible Study by Marilyn Whaley Winters, Interim Deputy General Secretary of the National Division, GBOGM, New York; Sharing Our Cultures was facilitated by Dorothy Phelps Jones of Durham.

Participants were asked to beware of "demons" that could rob them of the freedom to know God in the Bible Study. A clever use of the Dr. Seuss story *Sneetches*, helped participants understand what a positive self-concept can do for women.

The worship service, a message in dance, was described by Miss Duffy as "an optimism that uses the pessimism of life as raw materials out of which it creates its own strength". Dance numbers focused on current issues and conditions in our world - The Homeless, The Faint of Heart, I'm By Myself, I'm Troubled, The Young and the Restless, Mother-Daughter, Happy Homemakers, and Shouts.

The afternoon session included eight workshops and outstanding ethnic leadership from our own Conference. Workshops and leaders are: Dress For Success and Confidence - Brenda Johnson, Fayetteville; Managing Time and Stress - Vevely Malloy, Laurinburg; Leadership Styles and Skills - Jimmie Shuler, Durham; Building Self-Esteem and Self Confidence - Lena Brooker, Raleigh; Single Women in the UM Church - Dora Dorsey, Raleigh; Spiritual Discipline & Women in Ministry - Doris Fox, Rockingham; and Unique Experiences in Worship - Edna Duffy, Cleveland, Ohio.

Resources provided during the seminar included: an inclusive language worship resource entitled "Ecumenical Decade - 1988 - 1998; copies of materials on all ethnic groups in the UM Church; copies of "The Flyer", COSROW's national publication; and numerous handouts from the individual workshops. Evaluations of the seminar were overwhelmingly positive!

The Commission is grateful for all the support we received last year and ask that you continue to keep us in your prayers as we face struggles and joys in the days ahead.

Bernice Johnson, *Chairperson*

STEWARDSHIP, BOARD OF

It has been said: "If I give so that I will be rewarded... God is Santa Claus. If I give so that I claim an exemption on my tax form... God is a CPA. If I give so I can impress my friends... God is my PR agent. If I give to avoid punishment... God is a bandit. If I give so that I can express my love and so that others may hear the gospel... God is God!"

The task of the Board of Stewardship is to help the local church in their ministry of giving - time, talent, prayers, participation. We recognize that all that we are and have control of is merely a loan- we are God's stewards. The biblical teaching of stewardship is practicing our responsibility to be wise managers of all God-given resources.

The following resources are available to help carry out a year-round stewardship program:

- 1) Media Center has video helps:

Beyond Mere Words was developed with the ethnic minority church in mind. *Resources for Christian Stewards* was prepared to show what materials are available for the Church.

The Joy of Generosity was developed from a video discussion of Stewardship Leaders.

Tithing: Gimmick or Gift is a video of discussion by national stewardship leaders earlier this year.

- 2) New Financial Resources available in book form:

Celebrate Together by Donald Joiner (Local church financial program)

Letters for All Seasons (collection of letters used in local church financial program)

Putting God First: The Tithe by Norma Wimberly

- 3) Trained Local Church stewardship consultants are available. At a local church's invitation, these persons will come to your church and help you plan ways for meeting your specific stewardship/financial needs. There is no cost for this initial meeting. Should additional meetings be needed, the local church will provide travel on a mileage basis. Mr. Bill Norton in Conference Council on Ministries office is the contact person.
- 4) Our Conference has a general Church Stewardship associate, Dr. Bruce Taylor. He has received extensive training and has a broad grasp of resources available.
- 5) In the area of Gifts and Wills, we have the Rev. Douglas Byrd with the Methodist Foundation. He is ready to assist individuals and local churches in setting up Endowment Programs, Gifts and Wills seminars, and planning investments that will benefit the ministry and mission of The United Methodist Church.

Hugh H. Cameron, *Chairperson*

SYSTEMIC POVERTY, TASK FORCE ON

PREAMBLE

"No man can be obedient to God's will...without becoming wealthy" sounds like a 20th Century proponent of the Theology of Prosperity. The speaker was the Rev. Thomas P. Hunt; the year 1836.

The Rev. Hunt was not alone in his uniting of God and money - either in his own era or in ours. His statement represents an unresolved dilemma in the Judeo-Christian tradition. On the one hand we have sacred writings which depict a God who speaks and acts on behalf of the poor and yet our institutionalized religion has on more than one occasion chosen wealth and power over poverty and service.

OUR JOURNEY

This Task Force sees at least two strong dimensions to what we have done. (1) Understanding poverty requires experiencing the situation of the poor, directly or indirectly. (2) We have come to see many of the same manifestations of poverty systems in the structure of The UMC itself. This contrasts sharply with the Wesleyan tradition which John Wesley himself beckoned us toward and yes even "required." From Wesley's practice, we learn that solidarity with the poor is not one program among others, but is the norm of all activity of the people called Methodists; of those who seek to embody scriptural Christianity. Even the work of evangelization must meet the test: How does it benefit the poor?

THE SYSTEMIC NATURE OF POVERTY

We frequently speak of "systems" in reference to life in society. For instance, we speak of the political system, the economic system, the medical system, the educational system, and the transportation system. In spite of our frequent use of the word "system," when we begin to speak about poverty and wealth we most often explain them in terms of individual motivation and responsibility.

If one person or a few people are out of work, homeless, hungry or poor, this might well be explained in terms of individual motivation and behavior. However, when hundreds, thousands or millions are unemployed, homeless, hungry, or poor, we must ask what it is about our relationships with one another that causes such widespread inequality.

The ways in which we arrange ourselves determines the quality of our relationships and how authority, power, and resources are distributed. We call these relationships our social arrangements or social systems. The degree to which we are uncomfortable discussing the systemic nature of poverty speaks to how ingrained are the individualistic interpretations of poverty and responsibility.

LEARNING BY EXPERIENCE

It seems that only a few catch the vision of the importance of caring about the poor as a "preferential option." We see this in how much time is spent in activities that could be quite well described as "maintenance" activities. We believe that as more of us people called Methodists begin catching a vision of systemic poverty, we will begin to see the benefit to our whole Church. This happens when we begin to find ways to be in "solidarity with the poor."

Some local congregations are rediscovering this Wesleyan understanding of learning by experience. We were encouraged that the Layperson of the Year award at last Annual Conference, was made to a person who was concerned about the needy. She was sensitive enough to the needs of a certain group to see that need (for an after school program for latch-key children). Now, we understand that this ministry is an integral part of the ministry of her local church. It will be interesting to learn how this ministry continues to enrich the entire ministry of that local church. In other locations, some may experiment with dealing with other symptoms of poverty such as illiteracy or other educational efforts.

OUR NEXT TASK

We are now seeking to discover local churches where there are programs going on that are serving directly the poor in wholesome ways. We would like to discover many across the conference, perhaps a few in each district, that can serve as examples of how to serve and contact the poor in fact. We will discover local churches who already have in place programs that place themselves in contact with the needy. We will then want to encourage others to use those good examples as suggestions for engaging in activities that will give them contact with the poor.

As a church increases its contact with the poor, it can then through them begin to learn through experience some of the ways in which the systems of poverty work to keep the poor, poor. Then the possibility might present itself of the poor becoming part of our congregations. We have said that we are concerned about membership decreases in our church; but would we be ready to welcome the poor into our membership? Would we want to organize new congregations specifically for the poor? How would they be financed? Would they have to be self-supporting and pay conference apportionments, etc?

Maybe this is racing ahead too fast. For in the first place, we should not be in solidarity with the poor in order to increase our church membership. Eddie Fox and George Morris in their book *Faith Sharing*, warn us against a motivation rooted in the hope of reward. They use the language of Kierkegaard and describe this as "double-mindedness." If a person wills the good for the sake of reward, s/he does not will one thing but two. This would not be *Purity of Heart* (Kierkegaard's book title cited). So they and we should be dubious of those who wonder, "what's in it for me." So our concern for the poor needs to be clearly rooted in love.

THE WORK AHEAD

There is much left to be done. The work of this Task Force has just begun. This Task Force was organized around the principle of wide representation from those boards and agencies which quite naturally already have some connection to the needs of the poor. To now, this has worked well in that a wide range of perspectives relating to the poor among our elders, minorities, children, urban dwellers, and rural people has been held before us. However, inasmuch as each one of us already had an obligation to another board or agency, often there was not much additional time nor energy for the work of this Task Force.

Therefore, we are recommending that the membership of this task force be increased to include additionally some specific persons who have some first-hand experience at working to become in solidarity with the poor. Perhaps this Task Force should report occasionally to the Cabinet in order to increase the visibility of this important work. As we noted in Wesley earlier, solidarity with the poor is not one program among others...but the norm. Why? Wesley's views on visiting the sick, etc., can be summarized this way. In visiting the marginalized, we invite them to transform us, to transform our hearts, to transform our understanding, to transform us into instruments of the divine mercy and justice.

William L. Bingham, *Chairperson*

WORSHIP, BOARD OF

As we come to the close of the quadrennium, the Board of Worship of the NC Conference offers this report with rejoicing and thanksgiving for the opportunities we have been able to share with the people of this Conference and to offer vision for the future.

The past four years have been monumental in the area of worship for all United Methodism. There is a new *United Methodist Hymnal* which the Board of Worship has helped to introduce this new resource to local churches through workshops and hands-on training events. The response was marvelous and we continue to make ourselves available to assist those who may have questions. The original plan of three teaching teams has been expanded, along with the focus into Worship Training Teams. Under the direction of Reverend Carol Goehring we are equipping these teams to go into local church settings to assist them in envisioning, developing, and achieving effective and dynamic worship experiences.

The Board of Worship has been privileged to assist in the planning of several worship services at the conference level. Our goal has been to offer worship settings and experiences that glorify Jesus Christ and bring worshippers to know Christ's presence among us. We have been intentional in our efforts to be inclusive in the selection of worship leaders, choirs, and resources in these services and look forward to sharing in this privilege in the future.

We are pleased with the response and growth of the *Handbell Festival*, which is put on by the Fellowship. Under the leadership of Mark Gourley, Fellowship president, this event has become totally self-supporting and has a wonderful following. The Board of Worship commends this event to all churches.

The Board of Worship is currently in discussion with the Duke Divinity School Continuing Education Department about offering events to assist in the interpretation and use of the new *United Methodist Book of Worship*. We look forward to 1993 as the year when these continuing education events will be offered.

In looking forward to a new quadrennium and the Board of Worship's involvement, we have developed a *Mission Design Statement* for this board. It is as follows:

God, the Divine Mystery, revealed God's self uniquely in the Incarnation of Jesus Christ, and continues to be revealed in the proclamation of the Word, the celebration of the sacraments, and the life of the world. Confronted by God's

self-revelation, human beings become part of Christ's Church as they worship God through confession, adoration, sacramental act, and commitment of life.

The Board of Worship of the NC Annual Conference will seek to meet the worship needs to the Annual Conference, districts, and local church.

Again, the Board of Worship offers itself for service to the people of the NC Conference and to the glory of Christ. We invite your input and comments.

Robert E. Bergland, *Chairperson*

DISTRICT SUPERINTENDENTS, COMPOSITE REPORT OF

Introduction: Bishop Minnick, Delegates, and guests, I greet you on behalf of the twelve District Superintendents, and pray God's richest blessings upon you.

We the District Superintendents join the pastors and lay members of the Annual Conference in expressing our deep gratitude to Bishop C. P. Minnick, Jr. for his commitment and compassion, for his vision and his leadership, for his gentle and loving spirit, for his openness to hear all sides of every issue, for his deep concern for the well-being of each pastor and each local church and for the pastoral manner with which he leads our conference.

The twelve District Superintendents have worked with the 859 pastors and the 838 local churches of our conference to encourage and equip them to offer the compassionate and redeeming grace of our Lord Jesus Christ to the members of our congregations and to the citizens of the mission fields on which our local congregations are located. In many places the church is alive and well, in other places it struggles against great odds, but in every place there are faithful pastors and lay persons who bear witness to the Lordship of Jesus Christ in their lives.

You know much about the Cabinet Members, but you may not know: That we participate in a daily Bible reading and prayer covenant with one another - That we open each cabinet meeting with prayer, with a devotional, and with prayers for pastors, lay persons, and local congregations from each district who have special concerns - That we agreed to accept only half of our 1992 salary increase because of our concern about the churches of the conference paying only 88.1% of their apportionments for 1991, and our desire to make some statement about our sense of fiscal responsibility - That we hold an annual spiritual life retreat - That we all held retreat and/or continuing education experiences for our pastors - That we had an annual evaluation/consultation session with each pastor serving in a local church - That we consulted with the PPRC of each charge where a move was anticipated - That we consider it a sacred and awesome responsibility to seek in the appointive process to meet both the needs of the pastors and of the local congregations, and to find a match which bring joy and fulfillment to clergy and laity - That in the making of each appointment we seek to take into account the missional needs of the charge, the abilities of the pastor, the years of service, the extenuating circumstances, and the salary - That 43 of 145 pastors on the moving list asked to be appointed to specific geographic areas because of the special needs of their families - That two churches and 24 pastors asked for reconsideration after the first set of appointments made in April - That all the District Superintendents consider the appointment making process the most stressful part of their task - That we participated with others in responding to the work of the Into the 21st Century Committee, and if the recommendations of the Committee prevail, we look forward to having less time tied up with Board Meetings and more time available to be a facilitator in the local congregation - That we held over 573 charge conferences - That we helped to offer training experiences of lay persons in each district.

Some matters that greatly concern the Superintendents: The necessity to close several churches - The great number of laity who seem not to understand UM polity, and who therefore want to run their local congregation as if it had a congregational form of polity and a call system, not an episcopal form of polity and an appointive system - The increasing number of pastors who seem to have forgotten their vow to go where they were sent, and their efforts to set severe geographic limitations upon their appointments - The information passed through the grapevine which sometimes prejudices pastors or laity about the attractiveness of an appointment before an introductory visit can even be held - The failure of our conference to adequately visualize its benevolent ministries, with the result that laity give to many local and world ministries, but often fail to accept 100% of their apportionments on benevolences.

Some areas and issues that we would like to see addressed: Where there is a good match of pastor and people, we need to develop an acceptance of longer appointments, with the norm becoming not two to four years, but six to eight years - There is an increasing use of part-time or bi-vocational pastors, and with the rising cost of a full-time ordained minister, we must train and be prepared to use more bi-vocational persons if we are to provide adequate and affordable pastoral leadership for small membership churches - We need to do a better job of educating and motivating our people in the areas of evangelism, stewardship, Methodist polity, and benevolent giving - We need to reclaim our sense of connectionalism in Methodism - We need in the next six months a strong finish to our Spirit for Tomorrow Campaign to help us with new church development and with expanding our camping ministries to children, youth, and adults.

Positive signs of vitality & ministry we see in the life of our Annual Conference: The increased interest in Bible Study, including the use of the Disciple, Bethel, and other Bible Study programs - The evangelistic efforts of many pastors and laity - The net growth in membership for our Conference - The increasing number of laity, youth, and clergy who are finding spiritual renewal through the Emmaus Walk - The increasing number of laity and clergy attending Frazier Memorial Seminars and other special training events for local church leaders - The employment of Gary Smith by the Conference to assist local churches and VIM teams with building projects - The sense of direction and mission that many churches have experienced through their participation in the Conference Vitalization Project - The increasing number of local congregations who are coming to see themselves as missionary outposts on one of the richest mission fields in the world - The work of the Into the 21st Century Committee and its emphasis on the need for the Annual Conference to direct more of our time and energy to the strengthening of the local congregation - The mission saturation events held in the past year and planned for the year ahead - The generous financial and personal response of laity, clergy, and local congregations to special needs like Hurricane Hugo or the Los Angeles Riots - The many building programs underway in each district - The sense of servanthood exemplified by many clergy and laity (youth and adults) through their increasing participation in Habitat for Humanity, Appalachian Service Project, Volunteers in Mission (in the Conference and abroad), Medical Work Teams, Stephen Ministries, and other avenues of service.

Conclusions: An addendum is attached to this report highlighting a few of the significant things that local churches, laity, pastors, and superintendents have done in each District to advance the cause and ministry of Jesus - There are many problems to deal with in the NC Annual Conference, but there are many signs of progress, for the spirit of Christ is alive and well in local congregations, in the hearts of laity, and in the lives of clergy across our Conference - Thanks be to Christ for his love, grace, and power

which sustain us in our quest to be faithful disciples and missionary outposts on the mission field of eastern NC.

Addendum: Leaders in Evangelism in the past year have included:

BU: All the churches in Chapel Hill had good growth.

University UMC received over 100 members.

DU: Resurrection UMC received the most persons on profession of faith. Glendale Heights UMC received more members than any church. McMannen's had the best net gain of any church in the district.

EC:

FA: Haymount UMC received the most persons on profession of faith. Grace Clinton has received 40 members since August.

GO: Leaders in evangelism in 1991 with the best percentage net gain were: Asbury, Benson, Brogden, Falling Creek, Garris Chapel, New Hope, Salem, and Zion. Already in 1992 Hickory Grove UMC has received 14 youth on profession of faith, and St. Luke UMC has received 12 youth on profession of faith.

GR: The birthing of Covenant United Methodist Church in Greenville in South Greenville with 330 in attendance at the first service on Easter, and an average attendance of 200. Jarvis Memorial has experienced its largest growth in 22 years. Professions of faith and net growth are both significant.

NB: FUMC in Morehead City, Faith UMC, and Centenary UMC were leaders in evangelism.

RA: Leaders in reception of members on profession of faith: St. Marks UMC (53), FUMC Cary (47), White Plains UMC (45). Best net gain: First UMC Cary (143) Most members received: FUMC Cary (197), Edenton Street UMC (186), White Plains UMC (119), and Hayes Barton (117).

RO: A Visitation Evangelism Workshop and a Faith Sharing Workshop were held.

RM: West Nash was the leading church in evangelism with 21 persons received on profession of faith.

SA: Southern Pines UMC had the best gain of any church in the district.

WI: The most received on profession of faith: Pine Valley and Wesley Memorial (28), Wesleyan Chapel (25), Seaside (21), and Zion (18). Best net gain in membership: Wesleyan Chapel (70), Pine Valley (69), Wesley Memorial (59), Seaside (58), Wrightsville (27), and Wrightsboro (23). These three small churches on the Rocky Point Charge showed remarkable percentage gains in membership in 1991: Rocky Point (15.3%), Jordan's Chapel (13.5%), and Herrings Chapel (11.9%).

Building Programs:

BU: Christ-Cedar Cliff dedicated a fellowship hall. New windows at Semora

EC: Woodland UMC built a new parsonage in 1991.

DU: New parsonages were secured at Rehoboth UMC and Epworth UMC. Resurrection UMC built their first unit. Gray Rock UMC built a fellowship hall.

FA: Spring Hill UMC has had a sanctuary renovation program. Hay Street UMC has had a sanctuary renovation program. Salem UMC renovated the sanctuary. FUMC Clinton renovated their educational building. Victory UMC completed a building renovation project. Culbreth UMC completed a building renovation project. Linden: Parkers Grove completed a renovation program. Newton Grove UMC fellowship hall.

GO: Eureka UMC has completed a fellowship hall. Wallace UMC erected a fellowship building. New Hope UMC has held groundbreaking for a new sanctuary. Mt. Carmel is adding a fellowship wing.

GR: Westminster UMC occupied its new sanctuary. Queen Street UMC is in the midst of a 3/4 million dollar renovation program. Robersonville UMC is getting ready to add educational space. Hookerton UMC is getting ready to do major renovation to its

parsonage. Sharon UMC will undertake major roof repair this summer. 19 churches participated in the church improvement and energy conservation project with the Duke Endowment and the Alternative Energy Corp.

NB: A fellowship hall at Stonewall UMC has been dedicated. A new sanctuary is underway at Reelsboro UMC. Garber UMC is planning a renovation and addition.

RA: Apex UMC is in the process of completing both a new parsonage and in a major renovation of their sanctuary to twice its present size. Highland UMC will soon be entering the new family life center and classroom building. Hill King UMC is completing a new fellowship hall. Mount Zion UMC is in its new educational building. North Raleigh UMC has purchased a new parsonage for its associate. St. Francis UMC is completing a new Classroom and Office facility. White Plains UMC will enter their new Family Life Center in August.

RO: St. Luke UMC, Laurinburg, consecrated a fellowship hall and classrooms. Jerusalem UMC on the Maxton Circuit consecrated a new sanctuary. St. Paul's UMC in Maxton dedicated a fellowship hall and classroom building. Chestnut Street UMC held a financial campaign to building a fellowship hall, office complex, and educational building.

RM: FUMC Wilson dedicated their new sanctuary. Pleasant Grove UMC built a new fellowship facility with the help of Gary Smith. Smith's UMC built a new educational wing. St. Paul UMC, Rocky Mount, had 500 in attendance as they entered their new facility on June 7th. Pinetops UMC built a new parsonage. Battleboro burned the note on their parsonage.

SA: Bascom's Chapel entered a new fellowship hall. Doub's Chapel entered a new fellowship hall.

WI: Hampstead UMC relocated and entered its new facility in April. Wesleyan Chapel at Scotts Hill entered a new fellowship hall. Trinity at Kelly will dedicate a new fellowship hall June 28th. Seaside UMC with over 200 members will enter its first unit on its third anniversary: July 7, 1992. Trinity UMC, Wilmington, had approved a five-year plan to develop their twelve-acre site on College Road. Wrightsboro UMC is developing building plans for a new sanctuary. Bethlehem UMC is developing plans to build a fellowship hall.

Other significant events and signs of vitality in the districts:

BU: Davis Street UMC marks its centennial this year. Methodist involvement in the opening of a new shelter for the homeless in Burlington. The involvement of many churches in Habitat for Humanity. Two work teams - one in USA and one out of the country. The tragic fire at West Burlington UMC which destroyed the building did not destroy the church, so this congregation has voted to relocate and rebuild.

DU: Duke Memorial has raised \$750,000 for renovation, paying out the Spirit for Tomorrow and Habitat for Humanity. Payments to apportionments are up 3%. Spirit for Tomorrow commitments are paid in full by 65% of the churches. Four work teams have gone out from the district in the USA and abroad. A Habitat for Humanity House is under construction.

EC: Dr. Kenneth Myers led a pastor's retreat on Christians and Popular Culture, based on his book, *All God's Children and Blue Suede Shoes*. A District Christian Enrichment School was held in November. Three area district evangelism events were held: Camp Meeting at St. John UMC; Workshop at Harrellsville, using the Eddie Fox "Sharing Your Faith" material; and a worship service at FUMC Elizabeth City.

FA: Grace UMC Clinton has shown outstanding growth. They have received 40 since August and have 18 waiting to join. The choir has grown from 8 to 29 and they are averaging 219 at worship. A Habitat for Humanity House will be built in August. Exciting shared ministries are under way with six churches: Harry Hosier and Korean Churches, Grace of Clinton and Coharie, Salem and Linder: Parkers Grove

GO: Some 600 persons made commitments at the Faith Rally led by Eddie Fox at the Johnston Community College. This was the key event for the Goldsboro District in the Year of Evangelism.

GR: An Evangelism Workshop was led by Herb Miller. Bethany UMC on the Mattamuskeet Charge witnessed the Sacrament of Christian Baptism for the first time in about 20 years.

NB: A district-wide mission study was held on Japan. A Habitat for Humanity House was dedicated May 23rd. Churches are offering food pantries, soup kitchens, and Meals on Wheels.

RA: A District Work Team went to Mexico. Twelve churches are involved in the Stephen Ministries. Several congregations are involved in Habitat for Humanity. A faith sharing workshop is planned for September.

RO: Pastor's Day Apart stressed "The Missionary Pastor." District Evangelism Workshop was led by Dr. Sam Dixon. District Faith Sharing Workshop was led by Dr. Roger Swanson. A continuing education course on "Wesleyan Spirituality" was held for the pastors at Duke. In July 1992, 19 pastors will be serving part-time.

RM: An exciting district event was the District-Wide Revival held at FUMC, Rocky Mount on August 1. Centennial Celebrations were held at Gibson Memorial UMC, Smith UMC, and Mt. Pleasant UMC. A State of the Child Conference was held. A Mission Fair is planned for the fall.

SA: Churches are involved in Habitat for Humanity. Hispanic Ministry in Siler City is growing and serving. Support from the District has been strong. The UMM purchased and stocked a Mobile Emergency Kitchen to be available to minister in time of disaster. The Mission Saturation event was well attended.

WI: The Mission Saturation event was well attended and raised funds for VIM scholarships and to send Bibles and Hymnals to China. A one-day Pastors Retreat was held at Camp Rockfish. Five lay persons, bi-vocational persons or tent ministers, have served effectively in the past year. Some \$1,141.63 was raised in the District Christmas Offering for a new adult lodge at Camp Rockfish. Some \$1,441 has been raised to build a Habitat for Humanity home through the Christmas Offering. A State of the Child Conference is planned for September 27.

Samuel D. McMillan, Jr., *Dean*

THE DUKE ENDOWMENT

In 1927 John Wilbur Jenkins wrote a biography entitled *James B. Duke: Master Builder*. In a chapter on the establishment of The Duke Endowment he wrote, "Forty millions to education, charity and the relief of human sufferings - a perpetual endowment, that, increasing annually, will eventually reach eighty millions - was the princely gift which James B. Duke made to his native state and section." Mr. Jenkins continued in the same chapter to write, "What will Mr. Duke do with his fortune?" was a question that had been discussed for twenty years. Here was the answer."

It was an incredible gift, but what has transpired since the signing of the Indenture is more incredible. Instead of growing to \$80,000,000 as indicated by John Jenkins in his book, the corpus of The Duke Endowment is now well over \$1,000,000,000. Even more unbelievable is that in the 68 years since the signing of the Indenture, The Duke Endowment has made grants of over \$1,000,000,000 to beneficiaries. Yes, in May 1992 The Duke Endowment made a grant that put it over the \$1,000,000,000 mark.

While Mr. Duke gave close scrutiny to his business enterprises, he also was very careful as he planned who the beneficiaries of the trust being established would be. In the Indenture Mr. Duke wrote, "I might have extended this aid to other charitable objects and to other sections, but my opinion is that so doing probably would be productive of less

good by reason of attempting too much." He specified that the beneficiaries would be not-for-profit hospitals and child care institutions in the two Carolinas, rural United Methodist churches of the two Annual Conferences of The United Methodist Church in NC together with retired ministers and widows and children of deceased ministers in those Conferences, and four educational institutions - Duke University, Davidson College, Furman University and Johnson C. Smith University.

This report is about just one of the beneficiaries, the rural United Methodist Church in NC.

Rural United Methodist churches, "those churches located in the sparsely settled rural districts of the state of NC and not in any city, town or hamlet, incorporated or unincorporated, having a population in excess of 1,500 people, according to the then last Federal Census" are eligible to receive grants in two areas. The Building Rural Churches Program assists churches in new church construction and in major renovations to existing church buildings. Over the years the Trustees of the Duke Endowment have established certain guidelines that must be met before churches can apply for the grants. These guidelines assure the churches of getting quality buildings while, at the same time, not overextending themselves by incurring debts that inhibit the normal activities of the congregation.

Another innovative program to help rural churches is the Weatherization of Rural Churches. In cooperation with the NC Alternative Corporation The Duke Endowment has bought materials so that churches who might not otherwise be involved in building programs are able to receive financial support from The Duke Endowment toward making their buildings more comfortable and energy efficient. Through May 1992 The Endowment has made grants of \$737,252 to 332 churches.

One area of great concern has been to insure that rural United Methodist churches have adequate pastoral leadership. A number of programs have been developed through various field placements to help students in Duke University Divinity School afford an education, thereby increasing the number of trained pastors available to rural churches. Students are assigned to churches for 10 to 12 weeks in the summer and on the weekends during the school year. These programs have an advantage in that they not only provide scholarship money but they also give the student an opportunity to gain experience by being in ministry. In addition, student pastors serving churches are eligible for grants toward their tuition from The Duke Endowment.

Pastors who are serving in rural churches need the opportunity to refresh themselves for better ministry. Scholarships are provided for them to attend continuing education events planned through Duke Divinity School. It is even possible for pastors to have an extended time of continuing education attending Duke Divinity School as B. N. Duke Fellows for one month over a three-year period or for a study leave of three months.

Another broad area under the Maintaining and Operating Rural Churches Program is parish development. Through parish development churches are able to request money to help start new and innovative programs within the local churches or parishes. A variety of projects have been funded through this program.

Finally, a third major facet under the rural churches program is the fulfillment of Mr. Duke's concern for the superannuated pastors ("worn out preachers" as he referred to them) and widows and dependent children of deceased pastors. Each December pastors who retire from either of the NC Annual Conferences and who have had at least five years of service in one of those Conferences are eligible for Superannuate Grants. At the present time these grants amount to \$29 for each year the pastor served in one of the Annual Conferences. Widows of deceased pastors receive 75% of the service year amount and children receive 25%.

A final report indicating the amount that these various programs received this years is listed below:

	<i>Number of Beneficiaries</i>	<i>Amount of Grants</i>	<i>Totals</i>	<i>Totals</i>
I. BUILDING RURAL CHURCHES PROGRAM				
A. Building Grants:				
NC Conference	27	\$439,500.00		
WNC Conference	42	<u>715,000.00</u>	\$1,154,500.00	
B. Weatherization of Rural Churches Grants:				
NC Conference	19	46,148.00		
WNC Conference	29	<u>77,347.00</u>	<u>123,495.00</u>	
TOTAL GRANTS UNDER BUILDING RURAL CHURCHES PROGRAM				\$1,277,995.00
II. MAINTAINING AND OPERATING RURAL CHURCHES PROGRAM				
A. Specific Operating Programs			146,000.00	
B. Regular Pastorates:				
WNC Conference	4	<u>7,700.00</u>	7,700.00	
C. Student Programs:				
Summer Assistants	67	356,250.00		
Winter Assistants	47	62,700.00		
Student Pastors	105	<u>139,507.00</u>	558,457.00	
D. In-Service Training	218		35,962.00	
E. Parish Development:				
NC Conference	1	2,000.00		
WNC Conference	6	<u>19,000.00</u>	<u>21,000.00</u>	
TOTAL GRANTS UNDER MAINTAINING AND OPERATING RURAL CHURCHES PROGRAM				769,119.00
III. SUPERANNUATE GRANTS				
NC Conference (\$28.00 per		268,077.82		
WNC Conference Service Year)		<u>445,800.69</u>		
TOTAL SUPERANNUATE GRANTS				<u>713,878.51</u>
GRAND TOTAL				\$2,760,992.51

Albert F. Fisher, *Director, Rural Church Development*

EPISCOPACY, COMMITTEE ON

Bishop Minnick, delegates, and guests - I bring you greetings from the members of the Committee on Episcopacy. As you have already heard this week, there are many exciting forms of ministry in action in our NC Conference! It is great to be a part of this NC Conference!

This is my last year to share our report with you, but EACH year I have encouraged you to share any concerns you had with our committee. We appreciated hearing from you during the quadrennium. Your affirmations, your concerns, your suggestions have helped us, we think, to be a more effective committee. We have been appreciative of Bishop Minnick's willingness to listen to your concerns and also his willingness to respond to needs when appropriate.

Bishop Minnick, we do thank you for these past eight years of your leadership of our conference. You have been sensitive to our need for inclusiveness, our need to expand our vision of mission to include not only our local church but our world, our need for new churches in new growth areas of our conference, our need for improvement and

expansion of our camps - a crucial ministry not only for children but for youth and adults. One of your talents which you have shared with our Annual Conferences and other groups is your talent for teaching Bible Studies. You have helped scriptures "come alive" in a very special way. We are very proud of your new role as President-elect of the Council of Bishops and 1993 will bring many opportunities and challenges as President of the Council of Bishops. We also feel that it was a tribute given when you were chosen to preside at General Conference.

Mary Ann, we thank you for your thoughtfulness, your graciousness, your caring ways. We appreciate your involvement on the Task Force on Children's Ministries.

Our committee on the Episcopacy had a special responsibility this year. In Paragraph #507 of our Discipline is stated "A bishop may be recommended for assignment to the same residence for a third quadrennium only if the Jurisdictional Committee on Episcopacy, on a two-thirds vote, determines such assignment to be in the best interest of the jurisdiction." In our October 1991 meeting, we asked Bishop Minnick IF he would be willing to return for another quadrennium. He stated that if the committee is convinced that his style and leadership in ministry would be beneficial for another four years, he would be happy to return. Our committee had received cards and letters from members of our conference supporting his return. We thank YOU for these. The vote was unanimous in favor of Bishop Minnick's return. Then we needed to identify to the Jurisdictional Committee on Episcopacy that Bishop Minnick's reassignment to the Raleigh Area would be in the best interest of the Jurisdiction! We have mailed a letter to our Dr. J. Allen Norris, who chairs that Jurisdictional Committee, with the rationale we feel should be considered. Both Dr. Norris and Dr. Belton Joyner who are on the Jurisdictional Committee will speak in our behalf. Just remember that a two-thirds vote of the entire Jurisdictional Committee is necessary. Please be much in prayer for the Jurisdictional Committee that they might be open to the guidance of the Holy Spirit. May we accept their decision with grace and dignity and move into the NEW quadrennium with excitement and joy as we continue to be in mission and ministry in the NC Conference.

Ruth L. Cade, *Chairperson*

GENERAL COUNCIL ON MINISTRIES

It is indeed a great opportunity and an important responsibility to represent our NC Conference on the General Church boards and agencies. Those who represent us serve the General Church and our own Conference in that they provide the linkage that is necessary for our connectional church to provide a holistic ministry.

The General Council on Ministries accomplished several significant ministries during this quadrennium. Some of the accomplishments include:

- Evaluating and reviewing the performance of the general program agencies and the manner in which they respond to the needs of local congregations and annual conferences.

- Providing general oversight for The Advance for Christ and His Church.
- Establishing a Committee on Connectional Issues to study the structure of the church.

- Engaging in extensive research and planning in order to provide essential information to general agencies and annual conferences and identifying societal issues as they emerge.

- Providing training for new council directors and new district superintendents.

- Providing coordination for the report of the Advisory/Coordinating Committee on Older Adult Ministries, on Prison Ministry Prison Reform and

Developing Congregations for Deaf Ministries which call the church to respond to the needs and aspirations of those persons.

Recommending the continuation of the quadrennial theme, Celebrate and Witness: Celebrate God's Grace - Witness for Jesus Christ

These examples of ministry show the response of the General Council on Ministries to the referrals of General Conference and the disciplinary responsibilities. It has been a rewarding experience for Dr. Reginald Ponder and me to serve as members. The UMC is large and complex but through this connectional church we are able to provide outreach and nurture in a manner that is more effective than many of us realize. We should be proud of how the connectional church serves us and how it provides us the opportunity to serve.

Robby Lowry, *Member at Large*

LAYPERSON OF THE YEAR PRESENTATION

The NC Conference Board of Laity request that each local church select a Lay Person of the Year and recognize the recipient of this honor on Laity Sunday. There are literally thousands of United Methodists across our conference that are deserving of this honor. Every UMC in the NC Conference has several members deserving this recognition and award. It becomes a very difficult task to select only one person to be so honored in the local church. We realize and emphasize that the lay person being honored is certainly most deserving, but also that in honoring one we are symbolically honoring all Laity of that local church.

The criteria that the local church committee uses in making the selection should include

1. That he or she be a member of the local church.
2. The selection should be based on a person's contributions to the church, community and society for the year nominated (October to October), not for prior year's (years') achievements.
3. The person should be selected early enough to be honored or recognized on Laity Sunday which takes place in the month of October. The presentation should use the same type of award from year to year.
4. The Christian way of life of the nominee should be highlighted as it relates to his/her work in and for missions in the church, community and world.

These Local Church Lay Persons of the Year are then nominees for the District Lay Person of the Year in their district. The district selection committee then must struggle with the difficult task of selecting only one person. The Board of Laity is pleased to provide information about these recipients for you in your package of materials and to call their names on the floor of the Annual Conference. Would those present please stand as their name is called and remain standing until I complete the list.

BU - Ruby W. Tilley of Walnut Grove UMC; DJ - Hugh Miller Bryce of First UMC in Henderson; EC - Frances Goodman Shannonhouse of Riverside UMC, Fayetteville; Karen Merrill Barkmen of Haymount UMC; GO - Valerie Triplett Arends of New Hope UMC in Goldsboro; GR - Charles O. Jenkins of Robersonville; NB - Ervin Chappell of St. Peters UMC; RA - Paula Dille of Highland UMC; RO - Samuel T. Nance of First UMC in Rockingham; RM - Phyllis J. Horton of St. Paul UMC; SA - Esther Burke of Goldston UMC; and WI - Mary Alice Whitfield of Pine Valley UMC.

Each of you is an outstanding United Methodist Christian who provides excellent role model of a lay person living a dedicated life of service. To each of you, on behalf of the NC Annual Conference, I express appreciation and thanksgiving for your faith and commitment that has been an inspiration to your local church, to your district, to the

Board of Laity, and to your Annual Conference. Our prayer is that God will continue to bless you in his service and in the building of His kingdom.

These District Lay Persons of the Year were the nominees for the Conference Lay Person of the Year. The Selection Committee for the Board of Laity then had the task of making a final selection. After extensive discussion, a selection was finally made. We are very pleased to make this presentation, recognize the 1992 Conference Lay Person of the Year and sharing some of their ministry and commitment with you.

The recipient of the 1992 Layperson of the Year was remarkable in her service during the last year. During the Gulf War she coordinated mailings of small gifts of encouragement, such as five pound tins of peanuts to approximately fifty persons related to her church. At home she coordinated activities for military dependents, such as a brunch that encouraged fellowship and provided information about the nature of life in Saudi Arabia.

Throughout the year she has recruited, coordinated volunteers for work teams, office services, child care, mailings, meals, and every other kind of activity that happens in a seven day church. Each week she recruited lay readers to participate in the worship services.

She works as Director of Volunteer Ministries and spends as much time at the church as a paid staff person. She has been invited to assume a paid staff position. As she refused to accept a salary her comment was, "How can I take pay to ask others to volunteer?" She sings in the Fellowship Choir, plays several instruments in musical groups, acts in theater productions, teaches Bible study every Tuesday night, and has coordinated the work teams of the Fayetteville District.

She is a wife and mother of four children. Her family is active in the UMC. She participated in the Mission Conference at Lake Junaluska, January Workshops, Disciple Bible Studies, Camp Rockfish, Methodist College programs and the UMW programs.

She edits and produces her church's general newsletter. She serves on the Board of Directors of Urban Ministries and energetically tries to provide clothes for the closets, good for the cupboards, and wood for the woodpiles. She does not simply announce the need - she gets what is needed and with her own vehicle delivers it.

In December, 1991, she identified, coordinated, and in many cases purchased clothing, gifts, and good for needy families. Approximately \$40,000 was distributed to the poor of her county. She was instrumental in raising \$25,000 of that money and directly responsible for distributing approximately \$15,000 in charitable funds.

I am pleased to announce that the 1992 NC Annual Conference Lay Person of the year is Karen Merrill Barkman of the Fayetteville District.

To my knowledge this is a first. When the selection was made by the selection committee, I discovered that Karen and her extended family had planned a vacation on Long Island in the center of Casco Bay in Maine. The only connection is by ferry and it was impossible for her to be here with us today to receive the award. On her behalf, will Ed Tindell, a member of the Annual Conference from Haymount UMC, please come to the stage and accept the award for Karen. Also, I would like for Karen's pastor, district superintendent and district lay leader to come to the stage for the presentation.

Robert C. Frazier, Sr., *Conference Lay Leader and Board of Laity Chair*

ORDAINED MINISTRY, BOARD OF

Introduction: We, the members of the NC Conference Board of Ordained Ministry, are pleased and privileged to present to the NC Annual Conference our report for 1992.

It includes recommendations of sixteen (16) persons to be elected to Probationary Membership and fourteen (14) persons to be ordained as deacons as well as seventeen (17) persons to be elected to full membership and ordained elders. The report also includes many other persons covering a wide range of ministerial relationships.

I was alarmed by the following statistics gathered from a poll of pastors published in the April 24, 1992 issue of *Newscope*:

80% believed pastoral ministry adversely affects their families, and 33% said that being in the ministry is an outright hazard to their loved ones.

90% felt they were inadequately trained for ministry demands, and 70% said they have a lower self-image now than when they started out.

37% confessed having been involved in inappropriate sexual behavior with someone in the church, and 70% do not have someone they consider a close friend.

On the other hand, I was encouraged when I considered the process administered by the Board. Yes, it is our function, if I may borrow a recent political turn of phrase, "to weed and to seed." For the good of all concerned, there are times when we must withhold recommendation. Yet the process now in place is designed primarily to nurture growth through an admittedly rigorous examination of the candidate's expectations of, commitment to, preparation for, and effectiveness in ministry. While this process does not presume to preclude the sort of frustration and failure behind those poll results, it does provide an early opportunity for the candidate to address such issues before he/she becomes a statistic.

The goals of the process are ordination and conference membership. In his incisive volume, *The Yoke of Obedience*, Dennis Campbell writes:

"Ordination is God's act in the church. In the laying on of hands with prayer, the gift of the Holy Spirit sets the ordained apart for the service of leadership in the faith community...Ordination is a theological reality in which the church asserts its trust that God will give the ordained grace for the specific ministries of Word, sacrament and order...Ordination involves relinquishment of the self to God and the Church of Jesus Christ. Ordained men and women are marked as persons whose lives are defined by service, and whose commitment to God and God's world takes precedence over self-interest."

Or as John Wesley expressed it in his Service of Covenant Renewal, "I am no longer my own, but thine."

The duties of the Board are varied and far-reaching. They are outlined in ¶733.2 of *The Book of Discipline, 1988*.

The following reports from various committees of the board not only provide further insight into its work, but they also indicate the diligence and commitment which the Board members bring to their many tasks.

A special word of appreciation and commendation is expressed to the Reverend Dr. Kermit L. Braswell, Robbie Barrett, and Lynn Jefferson of the Office of Ministerial Relations. This report would not be possible apart from their superb administrative skills!

Miscellaneous Requirements: The Board of Ordained Ministry would remind the Annual Conference and the ministerial candidates preparing for membership relationships to the North Carolina Annual Conference that several actions of past Annual Conference sessions have established requirements that go beyond the basic steps found in *The Book of Discipline*.

FULL-TIME LOCAL PASTORS not holding the M.Div. degree must complete ONE of the following:

1. Local pastors in progress or serving prior to 1988 must complete at least the five-year Course of Study.

2. For full-time local pastors, the Board recommended that ministers having completed the basic five-year Course of Study continue to attend the Course of Study School in the summer, enrolling in at least four years of Advanced Studies during any six-year period. These courses, offered on a seminary level, would increase the competency of our full-time local pastors (1980).

OR

3. Complete the five-year Ministerial Course of Study and a minimum of sixty (60) semester hours toward the Bachelor of Arts or an equivalent degree in a college or university listed by the University Senate, or competency equivalence through an external degree program at a college or university listed by the University Senate (1988).

For ASSOCIATE MEMBERSHIP, the Board recommended that the academic requirement be raised to four-year Baccalaureate degree (1974).

For PROBATIONARY MEMBERSHIP, each candidate must complete the following seminary level courses to be eligible for interview, effective June 1988.

1. A course in preaching that includes a practicum, laboratory, or field experience in the preparation, delivery, and evaluation of sermons.

2. A course in public worship that includes the theory, theology, and practice of planning and leading public worship.

For FULL CONNECTION, the Board recommended that only those persons who had completed the M.Div. degree (or its equivalent) in seminary be elected to full membership (1975). Attention is called to the course requirements contained in ¶424.3c of *The 1988 Book of Discipline*. Candidates must complete the Methodism courses PRIOR to the interview:

1. United Methodist Polity
2. United Methodist Theology and Doctrine
3. A History of Methodism

Woodrow W. Wells, Jr. *Chairperson*

CONFERENCE RELATIONS, COMMITTEE ON

The Committee on Conference Relations has the responsibility to assist the clergy who seek to change or terminate their relationship with the Annual Conference in any of the following categories:

1. Discontinuation
2. Leave of Absence
3. Retirement
4. Sabbatical Leave
5. Termination of Conference Membership (Surrender of Credentials)

Upon request of the Pastor, the Cabinet, or Board of Ordained Ministry, the Conference Relations Committee meets with the person who is seeking a change in his/her conference relationship. The committee provides support by posing questions and giving counsel. The committee then acts upon the request and makes recommendations to the Board of Ordained Ministry. In each situation, the person requesting the change must follow the requirements in *The Book of Discipline*.

The Committee on Conference Relations, through a letter approved by the Board of Ordained Ministry at its annual meeting, would remind all those in the various categories of Conferencé membership, other than effective, to adhere carefully to the guidelines that apply to that category. This is particularly true with those on Leave of

Absence whose exercise of any ministerial function is restricted to the Charge Conference in which their membership is placed. Pastors on Leave of Absence cannot perform weddings, conduct funerals, or administer the sacraments outside the bounds (geographical and membership) of that Charge Conference.

On April 29, 1992, the persons who will be retiring from the NC Conference at its session in June, 1992, along with their spouses, were feted at a luncheon in Goldsboro. Following lunch, the retirees were informed about many matters related to their retirement such as insurance, housing, and pension benefits. This event, held annually since 1987, has proven very helpful to those who are retiring.

William W. Sherman, Jr., *Chairperson*

CONTINUING EDUCATION, COMMITTEE ON

The Continuing Education Committee of the Board of Ordained Ministry has the responsibility of developing continuing education programs that will enable ministers to fulfill the Disciplinary requirements. According to the *1988 Book of Discipline*, ¶445.1, "*Clergy shall be expected to continue their education throughout their careers, including carefully-developed personal programs of study augmented periodically by involvement in organized educational activities.*" The *Discipline*, ¶445.2, further states that "*in most cases the ordained ministers' continuing education program should allow for Study Leave at least one week each year and at least one month during one year of each quadrennium. Such leaves shall not be considered as part of the ministers' vacations and shall be planned in consultation with the charges or other agencies to which they are appointed, as well as the bishop, district superintendent, and Annual Conference Continuing Education Committee.*"

In providing the resources to enable pastors to meet the minimum requirement of the *Discipline*, the Committee on Continuing Education has edited a brochure that applies to all ministers of the NC Annual Conference. The brochure contains information defining Continuing Education, the role of the local church, and how the pastor's continuing education can be financed. The brochure is printed as part of this report.

Continuing Education for Ministry in the NC Annual Conference:

Rationale: A prime expectation of every minister of the NC Annual Conference is professional growth. In recent years, one of the major avenues through which such growth occurred has been continuing education. The General Conference of The United Methodist Church has recognized this by requiring annual participation in a continuing education program by each ordained minister seeking appointment. (*1988 Discipline*, ¶423.2).

Definition: Continuing education is defined as an organized structured program of formal study under competent leadership with clearly defined goals and objectives. Here the key words are "organized," "competent leadership," and "clearly defined goals and objectives." By this

definition certain activities, though worthwhile, are not considered "continuing education"; e.g., degree programs, recreational programs, promotional meetings, worship services, entertainments, undirected reading, and study travel (except for limited lecture, seminar, or workshop time), and the like.

The Conference Program: The Conference Board of Ordained Ministry, through the Committee on Continuing Education, performs three functions: 1) It sets minimum continuing education standards for ministry; 2) It establishes guidelines for continuing education; and 3) It seeks to insure their availability.

1. *Minimum Standards:* The NC Conference has established as a minimum standard one Continuing Education Unit (CEU) to be earned by each minister from an approved

continuing education program each year. One CEU is defined as ten contact hours of participation in an approved continuing education program.

2. *Guidelines for Continuing Education Programs:* CEU's will be approved for those persons sponsored by organizations which are accredited by a) a regional educational agency (such as the Southern Association of Colleges and Schools), b) a professional accrediting agency (such as the American Medical Association), or c) the Council on the Continuing Education Unit. It should also be noted that only those programs which relate directly to ministerial growth and development will be approved.

3. *Insuring their Availability:* Efforts by the Board of Ordained Ministry to insure the availability of continuing programs include encouraging conference-related and other colleges within the Conference bounds to offer courses for ministers, providing supplementary financial aid for ministers, publicizing approved programs, and identifying specific subject areas for needed programs.

Role of the Local Church: In addition to the minister, the local church has a significant stake in the success of continuing education programs. The local church, therefore, has an important role to play in continuing education. The Pastor-Parish Relations Committee of the local church:

1. Confers with the pastor and the district superintendent in the development of a continuing education program which will enhance the total ministry of the church.

2. Provides "study leaves at least one week each year and at least one month during one year of each quadrennium." Such study leaves are not to be considered vacation time. *1988 Discipline*, ¶145.2.

3. Recommends to the church's Finance Committee budgetary funds to be applied toward the minister's continuing education program. In providing funds for continuing education programs, the Pastor-Parish Relations Committee should insure that only those programs which meet both the definitions and specific guidelines above are funded.

Financial Aid to Minister: Funding for continuing education is the combined responsibility of the participant, the congregation, the sponsoring institution, and the Annual Conference. Conference funds for continuing education are derived as a portion of Conference acceptances. Thus, it is not possible (nor is it desirable) for the Conference to assume a major responsibility.

All persons under episcopal appointment to charges, Conference staff positions, district superintendencies, Conference Evangelists, and Conference-related agencies and institutions and ABLC categories C and D (with total funding for all category C and D applications being no more than \$1500) are eligible for grants from Conference funds provided:

1. The program does not lead to advancement from one level of Conference relationship to another.

2. The program meets the definitions and Conference guidelines described above.

3. The applicant has documented his or her efforts to secure funding from other sources, including local church, Duke Endowment, and personal.

4. The application for a grant is filed on the appropriate form which furnishes complete information about the event and bears the signatures of the applicant, the Pastor-Parish Chairperson, and district superintendent.

In providing grants, the Conference will place limits as follows:

1. The maximum grant to an individual applicant over one conference year is \$300.00.

2. For a one-week event, \$150.00 will be the maximum grant; for a two-week event, \$300.00.

3. The event must involve some definite measure of intensive study by the participant and offer at least ONE Continuing Education Unit.

4. The Conference may fund no more than 75 percent of the cost of any Continuing Education event.

Monitoring Continuing Education Units:

1. The district superintendent, in annual consultation, may suggest to the minister the area of continuing education he or she should take to facilitate his or her professional growth. The pastor's annual Continuing Education Report will be given to the district superintendent at the annual consultation.

2. Ministers shall have the responsibility for securing from the institution granting Continuing Education credit a record of earned credit and providing a copy of this record to his or her district superintendent.

3. The district superintendent will send the pastor's Continuing Education report to the director of Ministerial Relations on an annual basis so that this report can be placed in the pastor's permanent file (and possibly on computer). This information will include course title and Continuing Education credits.

4. It is the responsibility of each minister to determine, in consultation with the Committee on Continuing Education, if a proposed program meets the criteria prior to participation and funding.

Lawrence E. Johnson, *Chairperson*

IDENTIFICATION AND ENLISTMENT, COMMITTEE ON

The identification and enlistment of persons for ministry is a primary responsibility of the Annual Conference Board of Ordained Ministry (§733.2a).

Identification and enlistment of prospective ministers for the church, including ethnic groups and women, should be the result of continuous and intentional study of the short-, medium-, and long-term needs of the constituencies of the church. This responsibility constitutes a team effort of the Conference Board of Ordained Ministry, the Bishop and Cabinet, the Council on Ministries, the District Committee on Ordained Ministry, and the Committee on Pastor-Parish Relations in the local congregations. Response from Conference ethnic caucuses will prove helpful in addressing the particular needs of the ethnic groups within the life of the Conference.

The North Carolina Conference Enlistment Committee will be recruiting persons to attend the national "Exploration '92" event to be held in Louisville, Kentucky at the Galt House, November 13-15. Young persons who are prospects for the ministry are encouraged to explore what ministry is about. This Conference is open to persons from their junior year in high school through age 25.

The intention of the Enlistment Committee is to raise the consciousness of our constituency that identification and enlistment is an ongoing concern that touches every dimension of our church - laity, clergy, pastor-parish relations committees, and district superintendents. Therefore, we will be intentional in the next year to seek to maintain and register prospective persons for the ministry. A conference-wide event will be held in the future.

Lawrence E. Johnson, *Chairperson*

MINISTERIAL EDUCATION FUND, COMMITTEE ON

The purpose of the Ministerial Education Fund is to enable the Church to unify and expand its program of financial support for the recruitment and education of ordained and diaconal ministers and to equip the Annual Conferences to meet increased needs in this area (*Discipline*, ¶921). The Ministerial Education Fund helps assure support for the United Methodist seminaries, for persons seeking degrees in theological schools, and for ordained and diaconal ministers in continuing education.

The local church contribution to the Ministerial Education Fund divides two ways. Seventy-five percent goes to the Division of Higher Education and Ministry in Nashville and is distributed among the United Methodist seminaries for operating expenses and for scholarship aid to minority and special students. The remaining twenty-five percent remains with the North Carolina Annual Conference Board of Ordained Ministry. These funds provide scholarship aid for ordained and diaconal ministerial training, continuing education, and recruitment for ministry. The Board of Ordained Ministry expends most of these funds to provide scholarships for ministerial candidates who meet eligibility requirements.

Please note one operational change. Ministerial Education Fund grants were formerly loans, which were paid back by years of service in the Annual Conference or by principal plus interest cash repayments. The Board of Ordained Ministry now makes these grants solely as scholarships. This action reflects two things: 1.) the vast majority of the former loans were repaid by years of service and 2.) those not repaid at all were almost impossible to collect. This situation was most unfair to persons who were conscientious and repaid their loans. The Ministerial Education Fund Committee now screens each applicant and feels that its judgment as to the fitness of the candidate for such a scholarship means that our Annual Conference supports our own candidates for ministry in a fair and helpful fashion.

The Ministerial Education Fund provides crucial financial support for the training and continuing education of ordained and diaconal ministers. The Board of Ordained Ministry thanks the churches for their support of the Ministerial Education Fund.

Activity of the Ministerial Education Fund:

Raised in 1991	\$355,598.00
Portion Remitted to Division of Higher Education and Ministry (75% of Apportionment)	266,699.00
Portion retained	
by Board of Ordained Ministry (25% of Apportionment)	88,899.00
Assistance Granted (1991)	
Scholarships to Ministerial Candidates (43) and Ministerial Education Grants	82,940.00
Board of Diaconal Ministry Grants (5)	3,800.00
Funds Recovered	
Individuals making repayment	965.00
Annual Conference reimbursement for transfer out	0
Scholarships Granted:	
Seminaries - 43	
Asbury Theological Seminary	2
Duke Divinity School	36
Southeastern Baptist Theological Seminary	5
Undergraduate School - 3	
East Carolina University	1
Greensboro College	1
North Carolina Wesleyan College	1
Diaconal Ministry Grants	5

W. Joseph Mann, *Chairperson*

NORTH CAROLINA PASTORS' SCHOOL AND DUKE DIVINITY SCHOOL CONVOCATION

Ten continuing education seminars, two provocative lecturers, and inspirational worship highlighted the 1991 Pastors' School and Convocation at Duke Divinity School. Pastors could chose from a varied menu of course offerings such as ethics, baptism, world religions, preaching, drug abuse, and computers. The James A. Gray Lecturer, Fr. Paul Cioffi, charmed his audience with wit and keen insight as to the development of church architecture through the centuries. Tex Sample, the Franklin S. Hickman Lecturer, used a narrative, folksy style to elucidate how the church ministers to those on the cultural right. Charlene Kammerer and Bishops Joseph Bethea and Thomas Stockton were Convocation preachers. Once again the partnership of the two NC Annual Conferences and Duke Divinity School produced an excellent pastors' school and a splendid continuing education opportunity.

Mark your calendars for the 1992 pastors' School and Convocation at Duke Divinity School, October 26-28, 1992. Professor Harry Stout of Yale University will deliver the James A. Gray Lectures on the history of preaching in America. Dr. Stout won critical approval for his study of Puritan preachers. He is an outstanding lecturer. Dr. David Lowes Watson, newly appointed to Wesley Theological Seminary, will bring the Franklin Hickman Lectures. Dr. Watson is well known for his work on the Wesleyan emphasis on accountability and discipline and its practical consequences for the contemporary church. Dr. Watson, a Duke graduate, will lecture on pastoral leadership styles, drawing on Wesleyan influences. Another exciting array of continuing education courses and fine preaching will make Pastors' School another excellent event.

Members of the Board of Managers of the Pastors' School from the NC Conference:
Class of 1992 - Carol W. Goehring, E. Powell Osteen, Jr. (Term to expire Dec. 31, 1992)

Class of 1993 - William H. Gattis, Lawrence E. Johnson

Class of 1994 - David A. Banks, W. Joseph Mann

Class of 1995 - Lisa Cole, Edith Gleaves

Class of 1996 - Jerry Lowry, Woodrow W. Wells, Jr. (Term to begin Jan. 1, 1993)
W. Joseph Mann, *Chairperson*

PSYCHOLOGICAL TESTING AND EVALUATION, COMMITTEE ON

The Board of Ordained Ministry of the North Carolina Annual Conference requires psychological assessment and evaluation for all persons seeking membership in our Annual Conference. The Committee on Psychological Testing and evaluation is charged with carrying out this responsibility. Members of the committee during 1991-92 have been David Banks, John Harwood, Glenda Johnson and Robert Pullman. In addition, in February Fred Roberts was replaced by P.D. Midgett.

The two-fold purpose of psychological testing and evaluation is to provide nurture for those seeking conference membership and to assist the Board of Ordained Ministry, acting on behalf of the Annual Conference, in the selection of candidates with optimum psychological adjustment for effective ministry. Our intent is personally to benefit candidates seeking conference membership by providing them information, feedback, and guidance toward psychological health and wholeness. At the same time, we seek to assist the Board of Ordained Ministry in their selection process through the early detection of behavior patterns which may pose potential barriers to effective ministry.

On a national level, psychological testing and evaluation of United Methodist Ministerial Candidates is increasingly coming to be seen as ONE part of an overall process of discernment of those persons' readiness for ordination and ministry.

For all persons seeking Probationary Membership and for all those applying for transfer to the NC Annual Conference from denominations where the candidate's status after transfer will be the Probationary relationship, the following tests are required: *Personal Data Inventory, Incomplete Sentences, Personal Research Form (Values), Myers/Briggs Type Indication (Personality), Minnesota Multiphasic Personality Inventory (Pathology), and 16 PF (back-up to the MMI)*. Probationary members of other annual conferences wishing to transfer into ours must release information on their psychological testing to the Transfer Committee of this board.

The cost of psychological testing and evaluation of those United Methodists from within the North Carolina Conference Board of Ordained Ministry. The cost of the testing and evaluation for those seeking transfer will be borne by the Board of Ordained Ministry when such testing is done at the time our candidates are group tested. Those who choose testing other than through the above process will bear the expense themselves.

For over a year this committee investigated all testing services known to us in this region in order to secure the most cost-effective testing of our candidates. We concluded that the bid of the Methodist Counseling Center in Charlotte best meets our needs. Therefore, the Board of Ordained Ministry voted to contract with that center for testing in 1992 and 1993. Further, we express our very deep gratitude to the Career and Personal Counseling Service at St. Andrews Presbyterian College in Laurinburg for their gracious and devoted service in testing and evaluating our candidates for our conference for approximately the past decade.

Robert S. Pullman, *Chairperson*

RESIDENCY IN ORDAINED MINISTRY, COMMITTEE ON

In ¶1417.3 of *The Book of Discipline, 1988*, we read: "each Probationary Member shall have an Elder in Full Connection assigned by the Board of Ordained Ministry as counselor during the period of probation." This Residency in Ordained Ministry Program has served to meet this guideline plus it has also served the purpose of providing collegiality and support for each one who has been involved in the program. The participants have been meeting in clusters and we endeavor to keep them in the same cluster for the duration of their Probationary period, and we also try to keep them with the same leader. This really does provide quite a bit of support. The Cluster Leaders this past year have been: Milton Mann, Sam Loy, Susan Lindblade, Robert Redmond, Edith Gleaves, and Robert Wallace. There has been another section of the Residency in Ordained Ministry Program that has been coordinated by Joseph Mann and Albert Fisher.

My thanks to each of these splendid leaders of these fine ministers we have coming up in our Conference!

Caswell E. Shaw, Jr., *Chairperson*

THE ORMOND FUND

The J. M. Ormond Fund for Training for Rural Church:

Endowment (Market Value at 03/31/92)	\$584,089.62
Surplus 03/31/91	14,398.32
Endowment and Investment Income for 9 months ending 03/31/92	\$34,581.57

SOUTHEASTERN JURISDICTION ADMINISTRATIVE COUNCIL

Gratitude, excitement, and anticipation are key words in the life and activities of the SEJ Administrative Council.

Gratitude... to each of you for your support, for your attendance at program events, and for your continued prayers and encouragement.

Excitement... because there are new and innovative programs and ministries. There are improvements to the Assembly grounds and facilities and

Anticipation... as we give grateful thanks for the past and what has been, we look to the future with anticipation, with renewed strength, and with commitment to be more Faithful Witnesses for Jesus Christ.

We are glad to be able to report another successful year for the SEJ Administrative Council. With the naming of members to the Strategic Planning Committee, chaired by Bishop Thomas B. Stockton, exciting plans began to take shape.

Primary was a review and development of our missional statement. Our work as council members and staff this past year has been the fulfillment of this purpose which encourages and admonishes us "to extend the hospitality of God to all." Being God's servants, celebrating and witnessing has been our theme.

Communicating "who we are and what we do" is crucial to the SEJ Administrative Council and its continued success. Our public relations department continues to be involved in a number of activities to inform better the members of the SEJ about the purpose, goals, and programs of the Administrative Council. One of our communication pieces is the *SEJ United Methodist* which is published at least four times each year.

We continue to be grateful for the support of the Junaluska Advisors appointed across the jurisdiction to help us promote program, facilities, and activities. The Junaluska Associates continue to give support through their budget and through the endowment program.

New marketing and development strategies are being developed and put into place to help us to be better stewards of monies entrusted to us and to share goals, purpose, and program with the entire SEJ.

The Lake Junaluska Division of the Council has good news to report. The number of persons being served in the facilities at Lake Junaluska Assembly has increased over previous years. Many needed improvements have been made possible to the maintenance reserve fund including new maintenance equipment. Renovation of Stuart Auditorium began this fall and is on schedule for late-March completion.

Volunteer work teams from Tennessee, Mississippi, and Kentucky have been on-site to provide assistance in building and repairs. We continue to use Marriott Food Services and have recently obtained a new director and new manager. The hydroelectric plant began producing electricity in August. Improvements to the buildings and the grounds continue as funds are available.

We are pleased that Dr. Israel Rucker has been named program consultant to the Gulfside Assembly and that Reverend Celia M. Cox from the North Alabama Conference has joined the SEJ Administrative Council staff as the associate executive director for program.

Reverend Bob Mangum, director of the SEJ Association for Native American Ministries (SEJANAM) began work July 1, 1991. His work within the Mission and Ethnic Concerns area will focus on the development of new ministries with SEJ Native Americans. New proposed ministries for Korean Americans are being considered by the SEJ.

Dr. Evelyn Laycock and husband Bill began work as of January, 1992, in new program development. Evelyn is serving as the director of the Lay Ministry Training Center.

New programs developed include Strategies for Sunday School Effectiveness, Choir/Music Weekend for Small Churches, Dimensions of Spirituality in the Black Experience, Sharing the Biblical Journey, and New Life Sunday School Teacher Training.

We continue the task of developing and implementing creative programs to strengthen and enhance the ministries of the local congregations, districts, and annual conferences.

Our new video *The Heart of the Jurisdiction* tells only a portion of the story of the vital ministries of the seven agencies across the SEJ.

Hinton Rural Life Center has undergone major renovations to allow them to serve more people at the facility. In addition to their on-going ministries, Hinton has begun a new home construction program in the local community, an intentional spiritual renewal ministry based on Wesleyan models, and clergy training at the Ministerial Course of Study School at Duke Divinity School and other seminaries to enhance pastoral service in rural and small membership congregations.

The Commission on Archives and History continues to provide services to local churches, groups, and individuals. Major accomplishments have been the preservation of the Lake Junaluska papers; the refurbishing of portraits of Bishop Walter R. Lambuth and Belle Harris Bennett, and an outreach program with residents of Brooks-Howell Home in Asheville.

The SEJ Protestant Hour Commission (formerly Commission on Communications) has had a successful year and will offer a new format for the *Protestant Hour* for 1992 with three UM preachers.

The Intentional Growth Center in 1991 had an increase in numbers of programs and participants. Innovative programs include spiritual growth, professional growth in ministry, personal growth, and Elderhostels. Several programs and events are held across the SEJ in local churches, districts, and annual conferences. We continue to support the "Born Free/Stay Free" drug prevention program and new arrangements for support and participation are anticipated for 1992.

SEMAR (Southeastern Methodist Agency for Rehabilitation) ministries include ministries with the deaf and hard of hearing, with persons who are blind, and with persons with mental retardation. SEMAR is providing leadership and consultation with an ecumenical group in Winston-Salem to develop a residential facility for adults with AIDS. This is a pilot project and may become a model for other programs across the southeast.

UMVIM (United Methodist Volunteers-In-Mission) continues to be involved in many mission projects and work teams. One of the most exciting is the involvement with the Africa University in Zimbabwe.

During 1991, the Gulfside Assembly has experienced several building improvements and renovations. The Gulfside staff is developing new programs including Elderhostels. We are always excited about and grateful for the work and ministries carried out by Gulfside and are happy to share this ministry with the South Central Jurisdiction.

We have had a steady increase in our Endowment Funds over the past three years. This has enabled us to provide for some of the budgeted revenues to be raised from gifts and investments. We continue to be grateful to the members of the SEJ for support of the Administrative Fund and the Missional Fund. Much of our report of the programs and ministries is made possible by your generosity.

We as your management team are committed to being responsible stewards of all the resources entrusted to us. We trust you will see the need to continue your gifts through the apportioned Administrative Fund and through the asking of the Missional

Fund. We need both of these avenues of financial support on the program and ministries of the Administrative Council.

Let us move with confidence into the future to become "Faithful Witnesses for Jesus Christ."

Reginald W. Ponder, *Executive Director*

SPIRIT FOR TOMORROW CONTINUATION CAMPAIGN

In the four years of the Spirit for Tomorrow Capital Funds drive, great strides have been made in achieving the visions of the campaign. As of April 1, \$4,650,664 has been raised for two programs of evangelism: Church Extension and Outdoor and Camping Ministries. Through individual and local church pledges and major gifts the North Carolina Conference has supported these two causes. Fourteen churches have received grants from the Spirit for Tomorrow funds. All four camps have received funds for major new facilities or renovations. A camps maintenance endowment fund has been established and has grown to over \$200,000.

More than 200 churches have paid in full their pledges to the Spirit for Tomorrow. If individual clergy, lay persons and churches remain faithful and pay their pledges, we will exceed our original goal of at least \$8,000,000. In the six months we have remaining in the campaign, the Continuation Committee urges you to fulfill the commitment you or your church made to the Spirit for Tomorrow Campaign.

Beth Norris, *Chairperson*

STATISTICIAN'S REPORT (Table I)

Table I - 1991

	1990	1991	% Change
CHURCH MEMBERSHIP			
1	218,281	218,390	0.05%
2	218,281	218,390	0.05%
3	31,000	31,000	0.00%
4	31,000	31,000	0.00%
5	17,200	17,200	0.00%
6	15,400	15,400	0.00%
7	38,000	42,000	10.53%
8	27,000	27,000	0.00%
9	21,000	21,000	0.00%
10	2,000	2,000	0.00%
11	1,000	1,000	0.00%
12	1,000	1,000	0.00%
13	1,000	1,000	0.00%
14	1,888	2,062	9.22%
CHURCH SCHOOL			
15	11,930	12,877	7.94%
16	2,000	2,000	0.00%
17	1,085	1,000	-7.74%
18	6,700	6,700	0.00%
19	1,000	1,000	0.00%
20	1,000	1,000	0.00%
21	1,000	1,000	0.00%
22	1,850	3,116	68.16%
UNITED METHODIST MEN			
23	8309	11081	32.76%
24	\$380,866	\$408,398	7.28%
UNITED METHODIST WOMEN			
25	\$696,931	\$679,987	-2.43%
UNITED METHODIST YOUTH FELLOWSHIP			
26	8806	8813	0.08%
27	\$151,488	\$141,197	-6.79%
PROPERTY AND OTHER ASSETS			
28	\$17,346,072	\$20,621,002	19.10%
29	\$2,203,972	\$2,203,972	0.00%
30	\$21,776,722	\$22,824,974	4.81%
31	\$166,108	\$268,246	61.48%
32			
33			

(Table II)

1	BENEVOLENCES	\$2,337,988	0.00%	0.00%	0.00%
2	World Service and Conference Bene	\$2,337,988	0.00%	0.00%	0.00%
3	Ministerial Education Fund	\$0	0.00%	0.00%	0.00%
4	Office of World Service	\$0	0.00%	0.00%	0.00%
5	Africa Unites TV Fund	\$0	0.00%	0.00%	0.00%
6	Total General Advance	\$0	0.00%	0.00%	0.00%
7	Youth Service Fund	\$0	0.00%	0.00%	0.00%
8	Human Relations	\$0	0.00%	0.00%	0.00%
9	One Great Hour of Sharing	\$0	0.00%	0.00%	0.00%
10	Service-Aid Justice	\$0	0.00%	0.00%	0.00%
11	World Council for Christian Awareness	\$0	0.00%	0.00%	0.00%
12	World Communion	\$0	0.00%	0.00%	0.00%
13	United Methodist Student Day	\$0	0.00%	0.00%	0.00%
14	Total General Church Offerings	\$1,263,179	0.00%	0.00%	0.00%
15	Spirit for Tomorrow	\$0	0.00%	0.00%	0.00%
16	Conference Advance Specials	\$0	0.00%	0.00%	0.00%
17	Higher Education	\$1,502,500	0.00%	0.00%	0.00%
18	Health and Welfare agencies	\$0	0.00%	0.00%	0.00%
19	Disaster Preparedness	\$1,387,988	0.00%	0.00%	0.00%
20	Other benevolences paid directly	\$8,389,477	-0.55%	22.26%	13.39%
21	CONNECTIONAL ADMINISTRATIVE FUNDS	\$12,151	0.00%	0.00%	0.00%
22	Interdenominational Cooperation F	\$20,937	0.00%	0.00%	0.00%
23	General Administration Fund	\$0	0.00%	0.00%	0.00%
24	Jurisdiction Administration Fund	\$0	0.00%	0.00%	0.00%
25	District Finance Administration	\$0	0.00%	0.00%	0.00%
26	District Work Fund	\$0	0.00%	0.00%	0.00%
27	Lake Junaluska	\$0	0.00%	0.00%	0.00%
28	Pension and benefit funds remitted	\$1,830,876	-3.70%	2.83%	1.85%
29	CONNECTIONAL CLERGY SUPPORT	\$1,012,368	13.62%	13.62%	1.85%
30	Pension and benefit funds remitte	\$504,505	8.21%	8.21%	0.14%
31	District Superintendents' Fund	\$89,770	1.00%	1.00%	0.01%
32	Episcopal Fund	\$2,833	0.00%	0.00%	0.00%
33	Equitable Salary Fund	\$37,020	0.40%	0.40%	0.01%
34	Apportioned ministerial support	\$1,400,920	17.34%	17.34%	2.22%
35	CLERGY SUPPORT LOCAL CHURCH	\$5,123,002	8.63%	8.63%	7.51%
36	Pastor's base compensation	\$10,988,578	11.77%	11.77%	18.83%
37	Pastor's retirement compensation	\$0	0.00%	0.00%	0.00%
38	Pastor's utilities and other hous	\$1,750,772	1.86%	1.86%	2.74%
39	Associate's Utilities and other h	\$1,460,720	1.55%	1.55%	2.26%
40	Total Utilities/Housing	\$1,011,242	1.07%	1.07%	1.52%
41	Pastor's travel	\$1,422,222	1.51%	1.51%	2.18%
42	Associate's travel	\$0	0.00%	0.00%	0.00%
43	Other cash allowances paid to/for	\$1,379,781	1.45%	1.45%	2.09%
44	Other cash allowances paid to/for	\$36,001	0.04%	0.04%	0.06%
45	Other cash allowances	\$354,082	0.37%	0.37%	0.53%
46	Total other cash allowances	\$15,218,462	16.28%	16.28%	26.12%
47	LOCAL CHURCH EXPENDITURES	\$532,908	0.57%	0.57%	0.86%
48	Diocesan Minister(s) total compen	\$6,766,805	7.15%	7.15%	11.88%
49	Other staff compensation	\$7,171,166	7.57%	7.57%	13.24%
50	Current expenses for program (inc	\$3,511,012	3.69%	3.69%	6.04%
51	Direct current operating expenses	\$0	0.00%	0.00%	0.00%
52	Interest paid on in	\$0	0.00%	0.00%	0.00%
53	paid on buildings and improvement	\$7,447,380	7.81%	7.81%	10.09%
54	UHM	\$31,734,770	33.52%	33.52%	50.32%
55	UHM cash sent to District or Conf	\$468,843	0.49%	0.49%	0.81%
56	Grand Total Paid	\$61,946,922	64.87%	64.87%	100.00%

TRUSTEES, CONFERENCE BOARD OF

ST. MARK'S UMC - KINSTON

The 1991 session of Annual Conference conveyed the property to the Boys and Girls Club of Lenoir County with the stipulation that certain repairs be made and that the property be used as a Boys and Girls Club. Since that time the Boys and Girls Club has determined that they are not able to comply with the stated restrictions. They have conveyed the property back to the Conference Board of Trustees. Currently, there are two parties interested in purchasing the property.

HALL'S CREEK UMC - PASQUOTANK COUNTY

At the Cabinet Session of September 9, 1991, action was taken to approve the "Abandonment of the Hall's Creek UMC property." (Disc. #2548.2) The District Trustees were unable to find a Methodist Congregation to use the property or a congregation of another denomination to purchase the property. A request has been received from the Hall's Creek Community Ruritan Club for the Conference to donate the property to their club.

The Board of Trustees recommends that the property be deeded to the Halls Creek Community Ruritan Club, with the stipulation that:

This conveyance to grantee is absolute only for so long as the grantee continue to exist and to function for the purposes of operating the Ruritan Club and other activities consistent with "charitable, tax exempt status," as defined in the Internal Revenue Code, and only for so long as grantee continues to maintain the property in good condition for its intended purpose, and should the grantee at any time fail to so exist, or to so maintain the property for its intended purpose, then title to the property described herein shall revert to grantor, its successors, or assigns.

LONG TERM PLAN FOR METHODIST BUILDING CAPITAL MAINTENANCE

Funds for maintaining the Methodist Building annual needs have historically been generated from rents. This will not be adequate in the future. As the building ages, major repairs have been necessary. During the spring of 1992, the air conditioning cooling equipment was replaced and funded by the Council of Finance and Administration with supplemental appropriations. Additional improvements to create a HVAC system (in lieu of the current dual duct heating and cooling system) to improve air flow and heating/cooling efficiency are needed. It is apparent now, that a comprehensive plan to fund future major repairs should be developed. Components of the building such as the plumbing, roof, elevator, parking lot, heating boiler, etc. could need expensive repair in the future.

The Methodist Building was last appraised for insurance purposes in 1991 for \$2,293,719 at replacement cost. The building is currently being depreciated over a 40 year life which is equivalent to three percent per year. The following five year plan is recommended by the Trustees for inclusion in the annual budget to fund Methodist Building Capital Maintenance at the rate of three percent of replacement cost per year: 1994 - \$50,000, 1995 - \$69,000, 1996 - \$69,000, 1997 - \$69,000, 1998 - \$69,000.

Jerry Lowry, *Chairperson*

UNITED METHODIST FOUNDATION, INC.

This past year, our 37th, again reflects a very favorable performance for the United Methodist Foundation, Incorporated. For the year ending December 31, 1991, net dividends paid to unit holders were \$2,026,126, an increase of \$10,454 over 1990. Our net assets grew to \$35,096,124. This was an increase of \$3,811,299. This significant increase was realized from three areas: 1) \$731,166 from gain on security transactions, 2) Increase in unrealized appreciation of \$1,513,639, and 3) \$1,566,494 in reinvestment of dividends by current unit holders and new units issued.

As I prepared this report, I reflected on the growth of United Methodist Foundation, Inc. over the past ten years. Our net assets on December 31, 1981, were \$10,367,405 as compared to \$35,096,124, an increase of \$24,728,719 or 239%. Dividend income has increased \$911,472 or 82% from \$1,114,654 in 1981 to \$2,026,126 in 1991. The net asset value per unit was \$1.68 on December 31, 1991.

1991 was a very unusual year in the investment community. Most of our appreciation in equities occurred in the 60 days from January 15 to March 15 and the month of December. Otherwise, the equities had a very lackluster year.

First Union National Bank's Trust Department continues to manage the investment portfolio (exclusive of mortgage loans) and continues to exceed the guidelines as set forth by the Investment Committee. Oxford Mortgage Corporation of Raleigh is our investment counselor for mortgage loans. They have done a very good job for us as it has been very difficult to find quality mortgage loans during the current economic downturn. The few opportunities we had were very carefully investigated.

The unqualified audit by McGladrey & Pullen for the year ended December 31, 1991, is on file in the Conference Treasurer's office for review by any member of this conference.

There were other changes that affected the United Methodist Foundation. We were all saddened by the tragic accident and untimely death of our treasurer, Herb Stout. Herb's experience and knowledge of the Foundation will be missed. Sharon Strother has done an excellent job assuming the duties of acting treasurer. We also look forward to working with Allen Norris as he moves into the Treasurer's office.

Secondly, the United Methodist Foundation received the organizational/management study report from our consultant, McGladrey & Pullen. The report had some excellent recommendations on how the Foundation might be more efficient and better serve our unit holders. These recommendations are being implemented in a timely manner and will also help the Foundation officers and directors in the management objectives for the future.

After a thorough study by the Investment Committee, we moved into the area of Global Investing. We have hired three firms -- Interinvest Investments, Brandes, and Murray Johnstone -- and placed \$1,000,000 with each firm. They have been given investment guidelines similar to First Union National Bank's Trust Department. As we move into the 90's the world market is much closer together, and we must look at additional investment opportunities. These new investment managers will meet with the Methodist Foundation at our semi-annual meetings. This is a very exciting area for our Investment Committee.

The Office of Planned Giving has been under the supervision of The Methodist Foundation since 1979. The Reverend Douglas Byrd, who serves as Executive Director of the Methodist Foundation, spends a great deal of his time with individual donors, local churches, and institutions in this very important area of stewardship. His outstanding leadership has helped the United Methodist Foundation continue to experience exceptional growth as it seeks to serve the stewardship needs of the NC Conference, local churches, institutions, and other causes of the Church. This growth can be seen in the

increased assets of the Foundation and in the number of individual accounts which serve the needs of donors and investors as well as the needs of the varied causes of the Church. Over the past five years these accounts have increased in number from 54 in January 1987 to 155 as of the close of 1991.

Benefits for higher education come from many of these accounts which include investment accounts for some of our colleges along with 38 permanent endowments which provide earnings for 25 to 50 scholarships each year.

Camping and day-care scholarships, local benevolences, special local church programs, church property care and maintenance, and support for special age-level ministries are made possible in and through local churches with benefits from 28 endowment and investment accounts.

Clergy pensions, health and welfare ministries, campus ministries, conference/national/world missions, outdoor ad camping ministries, rural churches, stewardship services, and numerous special projects across the Conference benefit from other endowment and investment accounts.

The investment partnership of United Methodist Foundation has afforded the opportunity for long-term and permanent funds to be invested in ways that adhere to the social principles of the Church while maximizing investment return and minimizing investment cost. Our Annual Conference offices and boards, four of our Conference institutions, and a number of local churches are presently participating in this investment partnership which is open to all churches, institutions, and causes of the Church.

Christian stewardship education and cultivation (with an emphasis on gifts of accumulated and accumulating assets) continue to be a major focus of the Foundation. Stewardship sermons have been preached, stewardship classes taught, and special stewardship presentations made across the Conference area. Workshops and seminars have been conducted in local church settings. Stewardship consultation has been provided for local churches seeking to develop "planned giving" as an integral part of their stewardship program. Over 200 copies of *PLANNED GIVING HANDBOOK* (a useful resource for structuring and conducting a planned giving program) have been placed with churches across the Conference, and hands-on assistance has been provided in the creation of a Permanent Endowment Fund Committee in many of these churches. The workshops, seminars, consultations, and presentations are provided by the Foundation without cost to the local church.

Estate planning and gift planning assistance has been provided to individuals resulting not only in gifts and gift plans to benefit the Church but also in personal and cost-effective benefits for the individual donors. A great deal of interest has been shown in life income gifts and gifts through life insurance. Over \$850,000 has been placed in life income trusts with the residual benefitting the Church; and over \$1,250,000 in life insurance gift plans are in place to benefit designated causes of the Church. Many of these gifts and gift plans will resource permanent endowments of the Church.

The Foundation files note many significant gifts which thoughtful and generous United Methodists across the Conference have put in place through their wills, and during the past year many churches and institutions have been the beneficiaries of bequests which matured. A strong emphasis continues to be placed on persons including the Church in their will as an important part of their estate planning.

As United Methodist Foundation looks forward to its stewardship opportunities and challenges in the years ahead, it is with renewed commitment to . . .

+ *"providing wise and prudent investment of long-term and permanent funds of the Church and its many and varied missions and ministries . . .*

+ offering creative stewardship education and opportunities that focus not only on giving from current income but also from accumulated and accumulating assets .

+ providing competent assistance to donors who want to benefit the Church and its causes . . .

+ offering information, consultation, and resources for churches and institutions as they seek to create an environment conducive to generous giving through sound stewardship procedures."

At our meeting in August a nominating committee will be appointed to nominate the officers of the United Methodist Foundation for the forthcoming quadrennium. I feel the United Methodist Foundation is meeting a critical need of stewardship to the NC Conference and that the current year will again reflect continued progress and outstanding performance.

Thomas E. Chandler, *President*

UNITED METHODIST MEN

Bishop Minnick, delegates and guests: The past year has been a full time for me in serving the UMM as their Conference president. The Lord has blessed all of us and especially me, as I traveled around sharing the work of each district and participated in their programs and outreach. Yes, we are men in mission.

We had our Conference Annual Meeting last November at St. Paul's UMC in Goldsboro with 150 men present, about twice the previous year. Bishop, thank you and the nine district superintendents who were able to be there to celebrate with us. Our theme was "Men in Evangelism" and Dr. Wallace Chappell, the Conference evangelist from the WNC Conference, was our keynote speaker. He challenged us to hear the Good News and rededicate our lives to living for Christ and telling others about him.

Last year we reported making plans to promote the potato project through the "Meals for Millions" challenge directed towards involving each local fellowship to enlist each man to give \$10 for this Hunger Project. District interpreters were recruited and trained to present the program to local fellowships. They were received well, so let me recap briefly our giving to the project.

In the calendar year of 1990 the men of NC gave \$900 and in the first six months of 1991 they gave \$1500. Training of interpreters took place in June of last year. From July through April 1992 (10 months) the men have given \$9100. We look forward to the total exceeding \$15,000 for calendar year 1992.

This past year our district organizations have been functioning well for the most part. We now have all twelve presidents in place. We have 236 local fellowships chartered. We have four newly chartered units and four rechartered units that had let their charters lapse in previous years. We hope to have at least 250 chartered fellowships by the end of 1992. This is making good progress towards the *Discipline* paragraph 264 mandate that "each church or charge shall have an organized unit of UMM chartered and annually recertified through the General Board of Discipleship to provide another channel for involving men in the total ministry of the Church." Lay leaders and pastors, we could sure use your help in accomplishing this most ambitious goal, but just dream a little of the impact this could make in the Church today.

Another area of our Men's program is EMS, Evangelism - Mission - Spiritual Life, which focuses us on our overall goals of UMM. Evangelism involves us in witnessing for Christ and sharing the Good News through scouting and the Moving Member Program. Mission involves us in men in mission beyond our local church such as building churches in the SEJ by volunteer work teams and giving monetary support and supporting the Living Prayer Center at the Upper Room on a National scale, spiritual life encourages men

to deepen the spiritual aspect of our life by developing a fellowship of consent, concern and cooperation. All of this is supported when you become a member of EMS by giving the fee of \$15 per man payable annually when your fellowship recertifies their charter. We encourage you to join now by completing the form on the back of the EMS brochure.

Our fourth outreach program is in helping to build churches all over the SEJ I mentioned earlier. The program is much like Volunteers in Mission, where we raise the funds and supply the work teams to build churches where there is already an established congregation but they are unable to finance a building program in addition to the current expenses. Some financial support was given but not near what we are capable of doing or what is our Conference's fair share relative to the jurisdiction UMM. Please pick up a brochure at the UMM table outside and use it to contribute. A second church is under construction now at Panama City, Florida. Work teams are also needed so you can still be a part of that effort. It is really rewarding to each person who has a part in helping to build churches for God's kingdom.

Thanks to each local fellowship who helped to make this Conference UMM's program the success it has been this past year. You are the backbone of this Conference UMM. I would like to recognize our Conference executive committee who work so well for us. We express our appreciation to all the district presidents, Tom Walden, our vice-president, Carol Hayes, our staff representative, Caswell Shaw, our Cabinet representative, Frank Hubbard, our Conference coordinator for Meals for Millions Program, and Ernie Wendell, our SEJ UMM past president, who has give us to much leadership and encouragement. These are the people who have been guiding the Conference UMM and we thank you each and may God richly bless you. We are continuing many old programs and giving emphasis to new ones. All to the glory of God who is our inspiration and for whom all our efforts are given.

Thank you and may God bless you.

Glenn R. Stevens, *President*

UNITED METHODIST WOMEN

Bishop Minnick, members of Annual Conference and guests, I am pleased to bring this report from the over 26,000 United Methodist Women of the North Carolina Conference.

As we come to the final year of this quadrennium, we continue our Theme: FAITHFUL DISCIPLES--JOYFUL SERVANTS, stressing in 1992 SERVING OUR LORD. This theme has been incorporated into all that we have done and will do.

The vitality of North Carolina Conference United Methodist Women has been evidenced by growth in membership, pledging, and increased attendance at Conference and District Events. Christian Personhood Retreat had the largest attendance in recent years, and 39 and Under Event broke all records with 208.

We have seven avenues for Undesignated Giving. A Unit that participates in all seven is designated a SEVEN-STAR UNIT. In 1990 there were 3 units, in 1991 there were 72@

Our budget for 1992 is \$540,266.00.

Our Scholarship Committee has approved 16 scholarships totalling \$6,310.00.

During the past year we have had excellent opportunities for Leadership Development. On the Conference level we had District Officer in Training (DO-IT) Day in November. The NC Conference Leadership Workshops in January had widespread response in each District. The District Teams held training sessions for local units in January and February. The Women's Division did an in-depth United Methodist Discipline Workshop on Christian Social Responsibility which was attended by Conference and District officers. The Women's Division also had a training event for first-time Conference officers, and Regional School for all Conference officers.

We will participate in Conference Summer School by: UMW Leadership Workshop; Study Displays; Decorations and menu for the Middle East Dinner; Registration; Plenary Session on THE CHURCH IN SOLIDARITY WITH WOMEN Friday evening.

In response to our Campaign for Children we have initiated an annual MOTHER/CHILD RETREAT. This year it will be at Camp Don Lee, September 12 and 13. This is an opportunity for mothers/grandmothers/godmothers and children to share spiritual growth, love, and fellowship.

As an outgrowth of a 1991 UMW statewide seminar on Incarcerated Women held in Burlington, we have become involved with a new program called PRISON MATCH (Mothers and Their Children). The purpose of PRISON MATCH of N.C., an interfaith program, is to provide mothers, who are incarcerated at the NC Correctional Institution for Women, and their children with the support and resources necessary to maintain and strengthen family relationships and to help break the cycle of children following their mother's path to prison. At this time we are working to provide an alternative, non-threatening, child friendly visiting area at the prison. Our 1992 LOVE OFFERING will go to this project.

Basic to all that we do is our PURPOSE which states:

The organized unit of United Methodist Women shall be a community of women whose PURPOSE is to know God and to experience freedom as whole persons through Jesus Christ; to develop a creative supportive fellowship; and to expand concepts of mission through participation in the global ministries of the church.

Tibbie Roberts, President

UNITED METHODIST YOUTH

LET'S CELEBRATE!

Let's celebrate the YOUTH of this Conference. Let's celebrate the CCYM, a group of dedicated youth who have shared a faith in God and an attitude of willingness to do what must be done to keep youth ministry and events going strong. Let's celebrate Youth Service Fund that has maintained a national standing by raising \$11,000. Thirty percent of this money went to the National Youth Ministry Organization, and seventy percent benefited projects designated by the 1991-92 YSF Task Force, such as Boys' Harbor and Covenant House, which I had the pleasure of visiting in April. Let's celebrate Youth Rally Day, held at Rocky Mount First Church, that had a record-breaking attendance of 1200+ youth.

But even though there is much to be celebrated, there is much concern in my heart.

I brought on stage today a balloon to represent the adults, one for the youth, and one for the children of this Conference. To get your attention I popped the "youth" balloon. The void left in my triangle represents the void left in the conference if there were not a strong youth ministry program. Many of you could share stories with me of your memories of days at Conference Youth Events. In fact, I am certain that many of you would not be sitting here today if it had not been for a conference youth event. Whether your memories be of Workshop, ACS, Rally Day, New York, weekends, or Saturdays spent at the Methodist Building, somewhere your life was touched. We need you to continue to help us touch the lives of young people.

The first and simplest thing you can do is SHARE THE STORY. When you receive youth brochures through the mail or at Conference or District meetings, take them back and share them with your youth. BE ENTHUSIASTIC as you tell the story of Conference Youth Ministry.

Second, BE OPEN TO CHANGE. The Conference Council on Youth Ministries struggles each year to plan events which successfully meet the needs of the youth. Sometimes this may mean change.

The "SAME OLD, SAME OLD" may not meet the needs of and attract today's youth.

Third, BE SURE YOU ARE REPRESENTED. It is vital that your local church and district are represented at all youth events. Annual Conference Session for Youth and Summer Breakaway will be held in July....are you going to be represented?

WE THANK YOU SINCERELY for all you do for the youth ministry program of this conference. IT DOES MAKE A DIFFERENCE.

I WANT TO SHARE ONE OF MY FAVORITE STORIES WITH YOU:

One day an old man was walking down the beach and saw a little girl picking up starfish that had washed ashore during a storm and one by one throwing them back into the ocean. The man walked up to the little girl and asked her why she was doing this because there were hundreds of starfish on the beach and such a little girl could never make a difference. With that, the little girl bent down and picked up a starfish and threw it harder than she normally did into the water. She then walked back to the man, cocked her head and closed one eye (just as little girls do) and said, "I made a difference in that one's life."

SOMETIMES WE MAY WONDER IF WHAT WE DO REALLY MAKES A DIFFERENCE. ALWAYS REMEMBER THE LITTLE GIRL AND THE STARFISH. WE ARE ALL LEADERS, AND LEADERS DON'T SIT AROUND AND WATCH THINGS HAPPEN--THEY GO FORWARD WITH MOTIVATION AND MAKE A DIFFERENCE.

Finally, LISTEN TO WHAT THE YOUTH ARE SAYING. Let me read you a quote from a conference officer and dear friend of mine as he shares his concerns about youth ministry. He says:

"We have been facing a hard struggle over the past two years due to a dwindling budget, dwindling participation, dwindling interest on a conference-wide scale, and outright negativity. We must continue questioning and restore a breath of vitality back into the Youth Ministries of the NC Conference. If we fail in this endeavor to stir up interest and optimism and if we are not open-minded to change, the sad result will be that Youth Ministries will simply cease to exist. I feel that our message of God's love, in a time when the youth are pulled in many directions at once, is too important to let die. I accepted my leadership position to give back to the Conference all it has given to me. I want to see the Conference survive so that it can reach out to the hearts and minds of many other youth. Let us break free from the slow death we are creating for ourselves through constant bickering between the different cliques within the leadership. Let us all join together because we are all working toward a common goal."

Emily Workman, President

VITALIZATION PROJECT, NORTH CAROLINA CONFERENCE

The NC Conference Vitalization Project has now completed three of its four years of work. The purpose of the project when it began in 1989 was to assist local congregations in clarifying their futures in mission and ministry as they seek to be vital congregations and faithful disciples. The plan was to assist 195 local congregations in their long-range ministry by clarifying their strengths and weaknesses, to build on their strengths and make them even stronger, to change their weaknesses into strengths, to be faithful disciples gathered in vital congregations to be in ministry in their local communities.

As the project moves into its final year the purpose is still to provide assistance to local congregations for clarifying their missional goals and objectives for long-range ministry.

The accomplishments thus far are:

1. 196 congregations have been assisted. (This is one more than the original goal for four years.)

2. 46 pastors have been trained to use *Twelve Keys to an Effective Church*.
3. 22 consultants have been trained and have experience working with local congregations.
4. Many of the trained pastors and consultants have used the fundamentals of the project in the local congregations they are serving.
5. More than 2000 people have been trained in district and conference workshops.
6. The Conference Council on Ministries staff and the Cabinet members have been trained by Kennon L. Callahan, author of *Twelve Keys to an Effective Church*.

One of the local congregations that participated early in the project was the Franklinton UMC. At this time I would like for the pastor, Reverend Michael Davis, to come and share with the Annual Conference the impact that the Vitalization Project had and continues to have on the Franklinton UMC:

Franklinton UMC Vitalization Project

Franklinton UMC in Franklinton was one of the first 81 churches to be chosen to participate in the Vitalization Project. Having just become a "Station" appointment, we were excited about the possibilities of expanding our ministry through this program.

Mrs. Pat Lykins, our consultant, arrived in February 1990 and together we created a "spark" which quickly grew into a flame of new ministry in our church.

1. We adopted a Concrete Missions Statement which focused on reaching out to our community through "intentional" ministry with children, older adults, and the homeless. This has been an invaluable guide as we plan ministry in our community.
2. We began a "Bingo" Ministry at the Louisburg Manor Retirement Home in Louisburg. Members from our congregation carry Bingo on Tuesday mornings or evenings to the residents of the Home. Many people have been deeply blessed by seeing others who care for them and who are willing to come and help them spend some time in an activity which they enjoy. Our church members have been blessed by reaching out.
3. We successfully carried out our plans to improve our worship experience by training our ushers, adding new visitor callers to contact first time visitors to our congregation within 24 hours of their first visit, and by hiring our first "paid" organist, who has helped us fulfill our plans to start a new Children's Choir.
4. We also worked to make our church more visible in our community. On March 2, 1991 on the 200th anniversary of the death of John Wesley, our UMM installed the first of four Church Welcome Signs around Franklinton. With pride we give thanks to say, "Methodism is alive and well in our town and in NC."

We thank God for the Vitalization Project which has meant so much to the ministry of our church and others. We deeply appreciate the leadership of Bishop Minnick, his Cabinet, Reverend Steve Compton, Mrs. Pat Lykins, and all the other consultants who have visited with the churches of our Conference to strengthen "our" ministry in Jesus Christ. Michael A. Davis, *pastor*

During the final year of the Vitalization Project there will be additional congregations assisted. Currently, 32 are scheduled bringing the four-year total to 220 local congregations assisted. The mentor program will continue with an additional 24 pastors being trained in *Twelve Keys to an Effective Church*. Early in 1993 there will be a workshop for large churches.

I express my appreciation to Bishop C. P. Minnick, Jr., for asking me to be a part of the Project Advisory Committee, the members of the Project Advisory Committee, Dr. Stephen C. Compton, team leader of the Project, to the consultants and mentor program participants who have been the working part of the project, and to all the members of the participating congregations. It is exciting and joyful to share in a project that helps our Conference to be a conference filled with more vital congregations and faithful lay and clergy disciples.

Robert C. Frazier, Sr., *Chairperson, Advisory Committee*

C. RESOLUTIONS

CHURCH/CHARGE STUDY ON ABORTION

WHEREAS in The United Methodist Church great confusion surrounds the moral problem of abortion.

BE IT REVOLVED THAT the North Carolina Annual Conference of The United Methodist Church urges all of its local churches/charges to study and discuss during the coming year the most recent *Book of Discipline's* paragraph on abortion and the *Book of Resolutions*, utilizing for study the variety of materials available across the United Methodist denomination.

THE ECONOMY

WHEREAS, John Wesley asked of every endeavor, including the evangelistic one, "How does it help the poor?" and

WHEREAS, the state of the economy in the United States and the world is cause for concern in the public and private sector; and

WHEREAS, during the decade of 1980-1989 the General Conference of The United Methodist Church adopted resolutions entitled, *Advocacy for the Poor (1984)*, *Appalachian Challenge (1988)*, *Concern for Persons in Poverty (1980)*, and *Economic Justice (1988)*; and

WHEREAS, unemployment and inadequate wages are contributing factors to a deteriorating economy, homelessness, and hunger; and

WHEREAS, the trade deficit with foreign nations has been cited as a contributing factor to the sluggish economy of the United States; and

WHEREAS, President George Bush, members of Congress, and other federal and state government officials have recognized the pressing needs for stimulating the economy through a variety of political proposals; and

WHEREAS, 1992 is a General Election in the United States:

BE IT THEREFORE RESOLVED:

That the North Carolina Annual Conference reaffirm the actions of the General Conference during the 1980s which relate to economic issues; and

That the North Carolina Annual Conference of The United Methodist Church supports governmental efforts that will stimulate the economy, assist the homeless, create jobs, and relieve the financial stress upon the poor and middle class; and

That the North Carolina Annual Conference of The United Methodist Church opposes economic activity that promotes prejudice against other nations and undermines the welfare of United States citizens; and

That the North Carolina Annual Conference encourages all persons to prayerfully and carefully examine the economic issues that affect our world and nation before voting in the 1992 General Election.

ENVIRONMENTAL EQUITY

WHEREAS, the Social Principles of The United Methodist Church state: We affirm all persons as equally valuable in the sight of God . . . We commend and encourage the self-awareness of all racial and ethnic groups and oppressed people which leads them to demand their just and equal rights as members of society; and

WHEREAS, Across the nation, a pattern has emerged of siting toxic waste incinerators, toxic waste dumps, solid waste facilities and other facilities that emit toxic air contaminates in minority and low-income communities as documented by fourteen studies including the United Church of Christ Commission on Racial Justice report Toxic Waste and Race in the United States; and

WHEREAS, Researchers found that communities and companies looking for sites for health threatening chemical or waste sites most often look in low-income, minority neighborhoods where residents are generally less informed and less organized. This is evidenced in the North Carolina PCB landfill now located in Warren County which is 66% minorities and the poorest median income in the state; and

WHEREAS, public perception of food grown and livestock raised around a hazardous waste incinerator has led agricultural consultants and buyers to tell Northampton County farmers that this perception alone has the potential to dry up the market for Northampton's farmers, further plunging this county in grinding poverty; and

WHEREAS, the state of the child in this county is already in serious jeopardy according to the NC Child Advocacy Institute Statistics between 1986-1990:

- third in NC percentage of children living in single-parent families

- third in percentage of children living in poverty (60.5%)

- seventh in infant mortality

- fifth in low birth weight and

- fourth in adult illiteracy

and in 1991 this county had the largest percentage of "very poor children" in the state of North Carolina.

THEREFORE BE IT RESOLVED that the North Carolina Annual Conference of The United Methodist Church is concerned about the current pattern of discrimination in waste sitings and opposes North Carolina contributing to this disparity by another siting of a toxic waste facility in a low-income, minority area of North Carolina such as Northampton County. The consequences of environmental pollution should not be borne disproportionately by any segment of the population.

BE IT FURTHER RESOLVED, that the North Carolina Conference of The United Methodist Church calls upon the General Assembly to require that the racial characteristics, median income, literacy rate and the NC Child Advocacy Institute Statistics in the county where any waste facility is proposed be included in the permit application thereby providing the state and governmental decision makers with a factual base from which to consider the discriminatory impact, if any, of a proposed site.

BE IT FURTHER RESOLVED, that copies of this resolution be sent to the Governor, Lieutenant Governor, Speaker of the House, Senate Pro Tem, EPA, Executive Director of the Governor's Waste Management Board and Director of Planning and Policy Evaluation for the EPA.

IMPROVED OCCUPATIONAL SAFETY AND HEALTH IN NORTH CAROLINA'S WORKPLACES

WHEREAS: People called Methodists have a long history of standing with those who labor;

WHEREAS: The 1908 Social Creed states, "The Methodist Episcopal Church stands...For the protection of the worker from dangerous machinery, occupational diseases, injuries and mortality;"

WHEREAS: The 1988 "Social Principles" of the United Methodist state, "We support social measures that ensure the physical and mental safety of workers, that provide for the equitable division of products and services..." (*The Book of Discipline of The United Methodist Church*, 1988, par. 73. IV C, page 103)

WHEREAS: We in the Christian community of North Carolina have been deeply saddened and troubled by the fire at the Imperial Foods plant in Hamlet, a tragedy that took 25 human lives and injured 56 more.

WHEREAS: We mourn this needless loss of human lives, and join other people of faith in our hope and confidence that such workplace disasters can and will be prevented;

WHEREAS: We believe that all people have a right to perform their jobs in safety, and that we have a responsibility as stewards of all of God's creation to ensure such safety. We further believe that Jesus' teaching to "love one another as I have loved you" (John 15:12) applies to both spiritual and temporal life;

WHEREAS: We recognize that Christian life is life lived in community, and that Christ's teachings require that we love and be accountable to each other;

WHEREAS: The fact that about 2,000 of NC's approximately 180,000 plants are inspected each year suggests that at the current rate, plants would be inspected every 90 years. Federal guidelines call for 114 health and safety inspectors, NC has 29, of which 16 are fully trained to do inspections. We believe that our community is not fully performing the duty to love our neighbors as ourselves;

WHEREAS: Since 1980 the number of workplaces in North Carolina has risen by 50,000 while the number of inspectors and inspections has dropped drastically; and in 1991 North Carolina gained more new businesses than any other state, due in part to a system of inadequate enforcement concerning occupational safety and health;

THEREFORE, BE IT RESOLVED that the North Carolina Conference of The United Methodist Church support better occupational safety and health in North Carolina by:

Calling for Improved Legislation to:

1. Require all employers who have a high incidence of accidents to institute a safety program, and if they have 11 or more employees require that they establish safety committees to improve their safety record;
2. Appropriate enough funds to hire sufficient OSHA safety inspectors to meet federal benchmarks;
3. Impose new sanctions on employers against firing employees for reasons including the reporting of a safety hazard or any condition which could adversely affect the physical health of the employees;
4. Make employers responsible for wanton disregard of worker health and safety standards;
5. Establish and fund a state supported Occupational Safety and Health Training Institute.

Calling on North Carolina's business leaders and public to make workplace safety and health a priority by:

1. Putting safety first in workplaces;
2. Respecting workers' rights to report violations and by being attentive to their health and safety needs;
3. Encouraging a dialogue among workers and managers concerning health and safety in the workplace;
4. Making a commitment to people over products.

BE IT FURTHER RESOLVED that we call upon United Methodist people to continue to minister to people afflicted by the Imperial Foods tragedy;

BE IT FINALLY RESOLVED that we send copies of this resolution to North Carolina's governor, lieutenant governor, labor commissioner, and senate and statehouse members of the annual conference area.

"LOW-LEVEL" RADIOACTIVE WASTE FACILITY

WHEREAS, "many of today's 'environmental problems' have their roots in humanity's short sighted use of God's creation," as stated in the 1988 *Book of Resolutions*;

WHEREAS, we, as Christian stewards have responsibility for using God's gifts for the benefit of all persons and other living things in the world community;

WHEREAS, North Carolina has joined the Southeast Compact consisting of eight states and has been selected from among those states to be the recipient and legal

owner of all their "low-level" radioactive waste for a period of twenty years, a high proportion of that waste coming from over 30 nuclear reactors, with less than one percent coming from medical facilities;

WHEREAS, two sites in North Carolina have been selected by the contractor, Chem-Nuclear, and the state Authority as preferred sites, one in Richmond County and one on the Wake/Chatham border;

WHEREAS, both of these sites are in economically depressed rural areas with a high proportion of ethnic citizens whose lives have been disrupted since 1989 and continue to be disrupted to this moment;

WHEREAS, "low-level" radioactive waste includes wastes that are intensely radioactive such as plutonium, and wastes that have long half lives and will pose a threat for thousands of years and thus are a threat to living things now and will continue to threaten the well-being of our children's children;

WHEREAS, the transporting of radioactive waste is a danger to the area through which it passes;

WHEREAS, radiation accumulates in the body causing cancer and other health problems especially to the unborn fetus, to children and to women;

WHEREAS, there is no known safe level of radiation exposure;

WHEREAS, state appointed officials and the proposed operator cannot guarantee a zero-release facility (to date all low-level nuclear waste "disposal" facilities are leaking);

WHEREAS the statute mandating the building of "low-level" radioactive waste facility states that the site itself must contain the waste irrespective of man-made barriers;

WHEREAS, the hydro-geological suitability and license-ability of both the Wake/Chatham site and the Richmond site have been challenged by consultants whose expertise is widely recognized;

WHEREAS, there is need for continued study and implementation of strategies which make ground dumping of radioactive waste unnecessary and which reduce the transporting of waste from its site of origin;

WHEREAS, there are long term unsolved problems connected with nuclear energy production;

THEREFORE, BE IT RESOLVED THAT

1) individual church members, groups within the local churches and church agencies be encouraged to avail themselves of every means of becoming informed about the production and storage of "low-level" radioactive waste, about the siting process as it continues in the State of North Carolina over the next several years, and about alternatives to the creation of this waste;

2) a list of resources be distributed to the churches of our conference, the list to include the names and addresses of statewide environmental organizations such as the Clean Water Fund of North Carolina, the Sierra Club, the Conservation Council of N. C. Physicians for Social Responsibility, and the Blue Ridge Environmental Defense League, also such local environmental citizen's groups as Richmond County FORRCE (For Richmond County's Environment) and Ground Zero in the Chatham/Wake area, and, additionally the three legislatively mandated County Site Designation Review Committees as well as the government appointed "Low-Level: Radioactive Waste Management Authority and the proposed contractor, Chem-Nuclear;

3) District Councils on Ministries be encouraged to appoint a council member to plan for collection and dissemination of information on this topic within the Districts.

(Editorial Comment: Below are organizations that supply information about radioactivity in relation to health and well-being of people, the history of radioactive waste sites, current activity across the US, present and pending federal changes, and alternatives to dumping, as well as the siting process in NC.)

<i>Ted Outwater, Clean Water Fund of NC, POBx 1008, Raleigh 27602</i>	919/832-7491
<i>Bibb Edwards, Chr., Sierra Club, POBx 649, Statesville 28677</i>	704/873-3757
<i>Judy Parker, Conservation Council of NC, POBx 37564, Raleigh 27627</i>	919/851-5870
<i>Jill Grossholtz, Physicians for Soc. Resp., 2329 Falls Dr., Chap. Hill 27514</i>	919/382-2550
<i>Janet Hoyle, Blue Rdge. Env. Defense Leag., POBx 88, Glendale Sprgs 28629</i>	919/982-2691
<i>Bobby Quick, FORRCE, Rt. 1, Box 253A, Hamlet 28345</i>	919/582-4423
<i>Matt McConnell, Ground Zero, 7933 Ragan Rd., Apex, NC 27502</i>	919/387-0054
<i>Mary MacDowell, Chat. Co. Site Design. Review Com., POBx 87, Pittsboro 27312</i>	919/542-4878
<i>Johnny Sutton, Richmond Co. Site Design. Com. POBx 504, Rock'ghm 28379</i>	919/997-8213
<i>Lee Billington, Wake Co., Site Design. Review Com., POBx 550, Ral. 27602</i>	919/856-6310
<i>Low-Level Radioactive Waste Management Author., 116 W. Jones St., Ral. 27603</i>	919/733-0682
<i>Chem-Nuclear Systems, Inc., 5400 Glenwood Ave., Suite 305, Raleigh 27612</i>	919/787-0732

THE "PEACE DIVIDEND"

WHEREAS: We are Christians, one in the Spirit, one in the Lord, known by our love;

WHEREAS: The changing world order has brought into clearer focus the nature of many pressing needs;

WHEREAS: Some of those pressing needs include national emergencies in healthcare, education, environmental issues, infrastructure repair, poverty, homelessness, and a ballooning deficit;

WHEREAS: Additional needs include world emergencies in hunger, drought, environment/weather, uprootedness, and oppression;

WHEREAS: The 1990 budget bill created a "wall" between defense and domestic spending;

WHEREAS: Changes in defense spending are being used for the sole purpose of reducing the federal deficit that soured in the 1980's, and not to address crises in human need;

THEREFORE BE IT RESOLVED, that the North Carolina Conference of The United Methodist Church express it's grief that the outcries of humanity and the earth itself continue to be ignored or deferred by our federal government;

BE IT FURTHER RESOLVED that we support efforts of the United States Congress to discover ways to address needs in creative and compassionate ways, even as we in the church seek and discover ways to express that creativity and compassion;

BE IT FINALLY RESOLVED that we share our grief, our concern, and our hope with North Carolina's congressional delegation.

REGARDING THE RELATIONSHIP BETWEEN THE MEDIA AND VIOLENCE

WHEREAS the resolutions offered to this Conference focus on matters of policy by attempting to dictate perceived solutions to political bodies;

WHEREAS it is our role as United Methodists, in keeping with the principals of Christian action and conscience articulated by John Wesley, to provide and encourage response to social issues particularly those that are difficult to address through legislation;

WHEREAS we as United Methodists and indeed as a Nation are appalled by the rise in the rate of violence over the last twenty years;

WHEREAS we recognize a growing tolerance in our country for increased police action and decreased constitutional safeguards in an effort to meet the threat of violent crime;

WHEREAS the increase in violent crime has been paralleled by an increase in the graphic depiction of violence and the irresponsible use of weapons, particularly firearms, in the film, video and television media;

WHEREAS we recognize that many of our members own firearms, and put them to lawful and constructive uses;

WHEREAS we recognize a distinction between the ownership of firearms and the irresponsible or criminal misuse of firearms;

WHEREAS we believe that this depiction of violence has warped our entire society by creating a willingness to resort to violence, particularly by those who have lost hope, who have resorted to a criminal lifestyle, or who exhibit a mental imbalance, creating a sense that a person can improve his self image and his standing among his peers by resorting to violence ("a big man carries a big gun");

WHEREAS in particular, firearm violence is a type of violence that has been repeatedly and graphically depicted by film, video and television, and has numbed us to the appalling use of firearms in crime;

WHEREAS we recognize that local, state and federal governments have a limited ability to address this issue due to the constraints of the first Amendment to the United States Constitution that preserves our cherished rights of free speech as well as religious freedom;

WHEREAS we recognize that film, video and television are powerful tools which can instruct our land in sound Christian morals and values, particularly those which center on the family;

NOW THEREFORE, we the North Carolina Annual Conference strongly urge the film, video and television industries to:

1. Limit the depiction of violence on television, particularly firearm violence;
2. Limit the depiction of gratuitous violence, and the casual disregard for human life;
3. Limit the depiction of irresponsible use of firearms and other weapons; and
4. Substantially increase the positive presentation of the Christian family, and of Christian moral values.

SINGLE ADULTS

WHEREAS, single adults comprise forty percent of the adult population,

WHEREAS, demographical studies project that by the year 2000, one in two adults will be single, making singles one of the fastest growing segments in the United States,

WHEREAS, the fastest growing segment of this population are singles again (divorced and widowed),

WHEREAS, this segment of our population crosses all ages, races and nationalities,

WHEREAS, this population represents a unique opportunity for evangelism and church growth,

WHEREAS, we are called by God to respond in faithfulness to the challenge of ministry to and with single adults as a way of living out our commitment to Jesus Christ,

BE IT THEREFORE RESOLVED, that a singles task force be established by the 1992 Annual Conference and maintained by the Conference Council on Ministries, Board of Education to develop and implement a plan to respond to the challenge and opportunities for ministry with single adults.

BE IT FURTHER RESOLVED, that we as an Annual Conference, do support and encourage the development and implementation of such a plan that will be reported back to the 1993 Annual Conference.

D. PETITION TO THE JUDICIAL COUNCIL

DECLARATORY DECISION FROM THE NC CONFERENCE

"I move to petition the Judicial Council for a declaratory decision of the effect of Paragraph 531 (Consultation and Appointment Making) on Paragraph 516 (Working with Ordained Ministers); with response to the question, 'Does the consultation process conflict with the authority of the Bishop to make and fix the appointments?'"

(presented by the Reverend Samuel Wynn)

**Board of Operations and
Treasurer's Report**

SECTION VI



NC CONFERENCE FINANCIAL REPORT CONTENTS

	Page
INDEPENDENT AUDITOR'S REPORT ON THE FINANCIAL STATEMENTS	453
FINANCIAL STATEMENTS	
Balance sheet	454
Statement of revenue, expense or distribution and fund balances	455
Notes to financial statements	456-458
INDEPENDENT AUDITOR'S REPORT ON THE SUPPLEMENTARY INFORMATION	458
SUPPLEMENTARY INFORMATION	
Fund balance sheet detail	459-466
Statement of revenue, expense or distribution and fund balances detail	467-469
Balance sheet information:	
Summary of investments	470
Detail schedules of fund activities:	
Schedule 1 - Equitable Salaries Fund	470-471
1A - Emerging Church Salary Support	471-472
2 - Joint Committee on Disability	472
3 - Annual Conference Expense	472-473
4 - Conference Treasurer's Office Expense	473
5 - Staff Personage Maintenance	473
6 - Council on Ministries Office, Meetings, Program	473-474
7 - Council on Ministries - Staff Salaries	474
8 - Council on Ministries - Task Forces	474
9 - Board of Education	474-475
10 - Board of Laity	475
11 - Board of Evangelism	475
12 - Committee on Christian Unity and Interreligious Concerns	475
13 - Golden Cross Fund	476
14 - Board of Missions	476
15 - College Sustaining Fund	476
16 - College Debt Retirement	476-477
17 - Board of Ordained Ministry	477
18 - Conference Board of Pensions	477-478
19 - Ministers' Transition Fund	478
20 - Ministerial Education Fund	478
21 - Methodist Building - Operating	478-479
22 - Media Center	479
23 - Ten Dollar Club	479
24 - Central Supplies	479
25 - Insurance and Pension	480
26 - Conference Board of Trustees Reserve Fund	480
27 - Conference Summer School	480-481
28 - Youth Activities	481
29 - Camp Don Lee	481-482
30 - Camp Chestnut Ridge	482
31 - Camp Rockfish	483
32 - Camp Kerr Lake	483
33 - Contingency Reserve Fund	484
34 - Budget and Non-Budget Supplementary Appropriations (1991)	484
35 - Budget and Non-Budget Supplementary Appropriations (1992)	484

McGLADREY & PULLEN

Certified Public Accountants and Consultants

INDEPENDENT AUDITOR'S REPORT

To the Council on Finance and Administration
North Carolina Conference, Southeastern
Jurisdiction, of The United Methodist Church
Raleigh, North Carolina

We have audited the accompanying balance sheet of North Carolina Conference, Southeastern Jurisdiction, of The United Methodist Church, as of December 31, 1991, and the related statement of revenue, expense or distribution and fund balances for the year then ended. These financial statements are the responsibility of the Conference's management. Our responsibility is to express an opinion on these financial statements based on our audit.

We conducted our audit in accordance with generally accepted auditing standards. Those standards require that we plan and perform the audit to obtain reasonable assurance about whether the financial statements are free of material misstatement. An audit includes examining, on a test basis, evidence supporting the amounts and disclosures in the financial statements. An audit also includes assessing the accounting principles used and significant estimates made by management, as well as evaluating the overall financial statement presentation. We believe that our audit provides a reasonable basis for our opinion.

In our opinion, the financial statements referred to above present fairly, in all material respects, the financial position of North Carolina Conference, Southeastern Jurisdiction, of The United Methodist Church, at December 31, 1991, and the results of its operations for the year then ended, in conformity with generally accepted accounting principles.

McGladrey & Pullen

BALANCE SHEET
December 31, 1991

ASSETS	Annual Budget Funds			Special Funds				Total Special Funds	Eliminations	Total All Funds
	Central Funds	Other Funds	Total Annual Budget Funds	Property Funds	Board of Pensions Fund	Ministers' Transition Fund	Other Funds			
Cash (Note 2)	\$ 2,240,200	\$ -	\$ 2,240,200	\$ -	\$ -	\$ -	\$ 18,241	\$ 18,241	\$ -	\$ 2,258,441
Investments (Note 3)	7,405,795	-	7,405,795	-	10,035,024	4,255,619	3,076,273	17,366,916	-	24,772,711
Due from other funds	-	6,013,854	6,013,854	177,801	-	43,819	3,226,385	3,448,005	(9,461,859)	-
Accounts receivable (Note 7)	128,510	-	128,510	-	235,757	82,492	146,898	465,147	-	593,657
Land, buildings and equipment, less accumulated depreciation of \$1,361,517 (Note 4)	-	-	-	2,938,460	-	-	743,155	2,938,460	-	2,938,460
Other assets (Note 5)	368,503	-	368,503	-	-	-	-	743,155	-	1,111,658
	<u>\$10,143,008</u>	<u>\$6,013,854</u>	<u>\$16,156,862</u>	<u>\$3,116,261</u>	<u>\$10,270,781</u>	<u>\$4,381,930</u>	<u>\$7,210,952</u>	<u>\$24,979,924</u>	<u>\$ (9,461,859)</u>	<u>\$31,674,927</u>
LIABILITIES AND FUND BALANCES										
Accounts and apportionments payable (Note 7)	\$ 1,009,510	\$ -	\$ 1,009,510	\$ 4,725	\$ 1,909,364	\$ 255,436	\$ 615,813	\$ 2,785,338	\$ -	\$ 3,794,848
Due to other funds	9,133,498	-	9,133,498	210,674	35,804	-	81,883	128,361	(9,461,859)	-
	<u>\$10,143,008</u>	<u>\$ -</u>	<u>\$10,143,008</u>	<u>\$ 215,399</u>	<u>\$ 1,945,168</u>	<u>\$ 255,436</u>	<u>\$ 697,696</u>	<u>\$ 3,113,699</u>	<u>\$ (9,461,859)</u>	<u>\$ 3,794,848</u>
Commitments (Note 8)										
Fund balances	\$ -	\$ 6,013,854	\$ 6,013,854	\$ 2,900,862	\$ 8,325,613	\$ 4,126,494	\$ 6,513,256	\$ 21,866,225	\$ -	\$ 27,880,079
	<u>\$10,143,008</u>	<u>\$6,013,854</u>	<u>\$16,156,862</u>	<u>\$3,116,261</u>	<u>\$10,270,781</u>	<u>\$4,381,930</u>	<u>\$7,210,952</u>	<u>\$24,979,924</u>	<u>\$ (9,461,859)</u>	<u>\$31,674,927</u>

See Notes to Financial Statements.

STATEMENT OF REVENUE, EXPENSE OR DISTRIBUTION AND FUND BALANCES
Year Ended December 31, 1991

	Annual Budget Funds		Special Board of Pensions Fund		Funds Ministers' Transition Fund		Other Funds		Total Special Funds		Eliminations		Total All Funds	
Revenue:														
Supplemental appropriations and other revenue	\$ 55,059	\$ 991,492	\$ 2,408,083		\$ 520,115	\$ 10,918,166	\$ 14,837,856	\$ (3,108,655)	\$ 11,784,260					\$ 8,128,894
Revenue from Outreach Ministries	\$ 8,128,894													
Revenue from Outreach Ministries	\$ 8,183,953	\$ 991,492	\$ 2,408,083		\$ 520,115	\$ 10,918,166	\$ 14,837,856	\$ (3,108,655)	\$ 19,913,154					
Expense or distribution:														
Funds reclaimed, net of contingencies	\$ 278,957													\$ 278,957
Other expenses	\$ 8,242,697	\$ 149,470	\$ 3,065,167		\$ 300,653	\$ 9,521,316	\$ 13,036,606	\$ (3,108,655)	\$ 18,170,648					
Other expenses	\$ 8,521,654	\$ 149,470	\$ 3,065,167		\$ 300,653	\$ 9,521,316	\$ 13,036,606	\$ (3,108,655)	\$ 18,449,605					
Net increase (decrease) for the year	\$ (337,701)	\$ 842,022	\$ (657,084)		\$ 219,462	\$ 1,396,850	\$ 1,801,250		\$ 1,463,549					
Transfer, supplemental appropriations from Contingency Fund	\$ 538,103							\$ (538,103)	\$ (538,103)					
Fund balances, beginning	\$ 5,813,452	\$ 1,893,368	\$ 8,982,697		\$ 3,907,032	\$ 5,819,981	\$ 20,603,078		\$ 26,416,530					
Transfer, fund balances		\$ 165,472												
Fund balances, ending	\$ 6,013,854	\$ 2,900,862	\$ 8,325,613		\$ 4,125,494	\$ 6,513,256	\$ 21,866,225		\$ 27,880,079					

See Notes to Financial Statements.

NOTES TO FINANCIAL STATEMENTS

Note 1. Nature of Business and Significant Accounting Policies

Nature of business:

The Conference was established to handle transactions for the operations and programs sponsored by approximately 840 churches in Eastern North Carolina. The Conference also administers the Annual Conference and collects funds from the general and jurisdictional conferences and forwards these funds to the designated recipients. Fund transactions included within this report represent all funds administered by the Conference Treasurer, except for the United Methodist Foundation, Inc. and the Board of Missions, Inc.

A summary of the Conference's significant accounting policies follows:

Fund accounting:

To ensure observance of limitations placed on the use of resources available to the Conference, the accounts of the Conference are maintained in accordance with the principles of fund accounting. This is the procedure by which resources for various purposes are classified for accounting and reporting purposes into funds established according to their nature and purposes.

The assets, liabilities and fund balances of the Conference are reported in two Board-designated self-balancing fund groups:

- Annual Budget Funds, which are represented by various annual funds, are determined by the Annual Conference, and all funds are raised by member churches.
- Special Funds, are funds created by the Conference for special purposes.

Other accounting policies:

Land, buildings and equipment are recorded at cost since 1983. Prior to 1983, if historical costs were unavailable, another reasonable basis was used.

Church properties assumed by the Conference Board of Trustees as well as land donated to the Conference are stated at their estimated fair value at the time of receipt.

Depreciation is computed using the straight-line method over the following estimated useful lives:

	<u>Years</u>
Buildings	30 - 40
Improvements to buildings	10 - 40
Furniture and equipment	5 - 15

Investments are recorded in the financial statements at the lower of aggregate cost or fair market value. Gains are recognized when securities are sold and losses are recognized either when securities are sold or the aggregate cost exceeds aggregate fair market value. The cost of securities sold is based on specific-identification basis.

Investments are combined into one investment pool for cash equivalents. Earnings are allocated to funds specifically approved by the Council on Finance and Administration based on average ownership interest in the pooled funds. Earnings for all other investments are recorded in the fund owning the assets.

The expenditures for each year are financed principally by funds received from revenue from apportionments of the previous year. Accordingly, the revenue shown in the accompanying Statement of Revenue, Expense or Distribution and Fund Balances will be available for operations budgeted for the ensuing year.

Note 2. Cash

Arrangements with banks for investment of excess funds require minimum cash balances of \$25,000 to be maintained as a compensating balance. All cash deposits are legally subject to withdrawal without penalty. Funds invested in this program each business day are available for immediate withdrawal the next business day. Invested cash in this program at December 31, 1991 is \$968,000 and is included in cash in the accompanying fund balance sheet.

Note 3. Investments

Investment cost and market values are summarized as follows:

	<u>Cost</u>	<u>Market</u>
Annual Budget Funds,		
Central Funds	\$ 7,405,795	\$ 8,149,829

	Cost	Market
Special Funds:		
Board of Pensions	\$10,035,024	\$12,763,843
Ministers' Transition	4,255,619	5,592,803
Camps Endowment for Maintenance	353,960	216,452
Blackburn Scholarship	68,351	76,081
Church Redevelopment Endowment	247,207	263,284
Methodist Retirement Homes, Inc.	460,009	544,077
Conference Board of Trustees Reserve	471,458	510,097
Church Salary Endowment	240,552	255,685
Spirit for Tomorrow Campaign	155,837	169,963
Board of Missions	16,477	17,267
Insurance and Pension	929,553	960,086
Church Extension - SFT Funds	<u>132,869</u>	<u>135,532</u>
	<u>\$17,366,916</u>	<u>\$21,505,170</u>
	<u>\$24,772,711</u>	<u>\$29,654,999</u>

Investments are comprised of the following:

	Cost	Market
Short-term cash equivalents	\$ 444,238	\$ 444,238
Investment in United Methodist Foundation, Inc.	<u>24,328,473</u>	<u>29,210,761</u>
	<u>\$24,772,711</u>	<u>\$29,654,999</u>

The Conference's investment in the United Methodist Foundation represents approximately 83 percent of the equity of the Foundation. The Foundation's total assets are approximately \$35,100,000 and consist primarily of common stocks, fixed income securities and real estate mortgage loans.

Note 4. Property and Equipment

A summary of Property Funds assets is as follows:

Land and land improvements	\$ 609,842
Buildings and building improvements	2,939,822
Furniture and equipment	698,290
Construction in progress, camps	<u>52,023</u>
	\$4,299,977
Less accumulated depreciation	<u>1,361,517</u>
	<u>\$2,938,460</u>

Depreciation expense for the year ended December 31, 1991 was approximately \$144,000.

Note 5. Other Assets

Other assets are represented in the financial statements at cost and are categorized as follows:

Annual Budget Funds,	
Central Funds	\$ 368,503
Special Funds:	
Contingency Reserve Fund	100
Central Supplies	15,358
Insurance and Pension Fund	149,029
Conference Board of Trustees Reserve Fund	576,880
Paper Inventory	1,776
Camp Rockfish	<u>12</u>
	<u>\$1,111,658</u>

Other assets consist of the following:

Loans to Churches	\$ 368,503
Inventory	17,134
Deposit with administration, group health, life and dental self funded plans	149,029
Church properties and donated land held by Conference Board of Trustees for resale	576,880
Other	<u>112</u>
	<u>\$1,111,658</u>

Note 6. Pensions

In 1981 the Conference began participating in multiemployer pension plans provided by the General Board of Pensions. Two defined contribution plans provide pension benefits for Clergy as follows for all service after December 31, 1981.

The Ministers Pension Plan provides monthly retirement benefits for bishops of The United Methodist Church elected by a Jurisdictional Conference, clergy members of an Annual Conference and local pastors of The United Methodist Church under episcopal appointment or those eligible for appointment to a charge. Funding in 1991 is based on 12½ of plan compensation.

The Comprehensive Protection Plan provides death, disability and educational benefits for all individuals eligible to participate in the Ministers Pension Plan and who receive plan compensation equal at least equivalent to 60 percent of Conference Average Compensation or 60 percent of the Denominational Average Compensation. Funding is based on 4.4% of actual plan compensation.

Beginning January 1, 1990, the employers of plan participants collect the required contributions for defined contribution plans described above from the plan participants and remit all collections directly to the General Board of Pensions.

The plans also provide defined benefits in accordance with their predecessor plan, The Ministers Reserve Pension Fund. All plan participants as of December 31, 1981 entitled to receive benefits from The Ministers Reserve Pension Fund will receive upon retirement a monthly retirement benefit, disability, surviving spouse and surviving children benefits. Benefits are based on years of service and an approved pension rate. The pension rate is based on a percent of the Conference Average Salary. Benefits are subject to certain reductions if the participant retires before reaching age 65.

The Conference agreed to fund the prior service liability for service years prior to 1981. On January 1, 1992 the net unfunded liability based on a pension rate of \$290 was \$25,000,947. Current expense for prior service liability was \$1,791,346. The amount paid to fund the unfunded prior service liability is determined annually by the General Board of Pensions. The Conference amortizes prior service cost over a 30-year period.

Note 7. Related Party Transactions

The United Methodist Foundation, Inc. was established primarily as an investment pool available for organizations, churches and agencies related to the North Carolina Conference, Southeastern Jurisdiction, of The United Methodist Church. Accounts receivable of \$430,846 from the Foundation represent dividends due to various funds of the Conference for 1991. Accounts payable of \$1,908,095 to the Foundation represent payments of 1991 pension expense by the Foundation on behalf of the Board of Pensions. Transfers for these balances are made according to the unit investment policies of the Foundation.

Note 8. Commitments

The Conference provides group health, life and dental plans for Conference employees and local church pastors and lay employees. The Conference has elected to self-insure the health and dental plans with an administrative services only (ASO) contract. Under this program the Conference paid claims of \$2,980,826 in 1991. As of December 31, 1991, the Insurance Fund has reserved fund balance in the amount of approximately \$653,900 for incurred but unreported claims.

McGLADREY & PULLEN

Certified Public Accountants and Consultants

INDEPENDENT AUDITOR'S REPORT ON THE SUPPLEMENTARY INFORMATION

To the Council on Finance and Administration
North Carolina Conference, Southeastern
Jurisdiction, of The United Methodist Church
Raleigh, North Carolina

Our audit was made for the purpose of forming an opinion on the basic financial statements taken as a whole. The supplementary information is presented for purposes of additional analysis and is not a required part of the basic financial statements. Such information has been subjected to the auditing procedures applied in the audit of the basic financial statements and, in our opinion, is fairly stated in all material respects in relation to the basic financial statements taken as a whole.

McGladrey & Pullen

Raleigh, North Carolina
April 3, 1992

ASSETS	Cash	Investments	Due From Other Funds	Accounts Receivable	Property and Equipment	Other Assets	Total Assets
ANNUAL BUDGET FUNDS							
Central Funds				\$ 128,510	\$	\$ 368,503	\$10,143,008
World Service (Note A)							
Council on Ministries Office, Meetings and Programs							
Council on Ministries Salaries			120,034				120,034
Council on Ministries - Task Force			603,123				603,123
Board of Church and Society			7,361				7,361
Board of Education			21,101				21,101
Camps Maintenance			40,800				40,800
Committee on Camping and Outdoor Ministries			264,385				264,385
Board of the Laity			10,707				10,707
Board of Stewardship			21,543				21,543
Board of Evangelism			11,772				11,772
Board of Worship			32,634				32,634
Committee on Christian Unity and Interreligious Concerns			6,247				6,247
Board of Health and Welfare Ministries			16,764				16,764
Asbury Homes			13,250				13,250
Methodist Home for Children			8,922				8,922
Methodist Retirement Homes, Inc.			249,829				249,829
Golden Cross Fund			386,743				386,743
Board of Missions			29,444				29,444
Board of Higher Education Operating Fund			249,223				249,223
College Sustaining Fund (Note A)			7,361				7,361
College Debt Retirement (Note A)							
Campus Ministry							
Committee on Archives and History			286,900				286,900
Committee on Religion and Race			4,383				4,383
North Carolina Christian Advocate			7,953				7,953
Committee on Disaster Preparedness			52,559				52,559
Committee on Status and Role of Women			1,962				1,962
Committee on Ethnic Minority Local Church			3,673				3,673
District Superintendents' Fund Salaries			3,432				3,432
District Superintendents' Fund Travel			666,784				666,784
Native American Assistant to Cabinet			60,000				60,000
District Superintendents' Fund Cabinet Expense			4,947				4,947
Cabinet Discretionary Fund			29,538				29,538
Director of Ministerial Relations			9,657				9,657
Board of Ordained Ministry			136,643				136,643
Board of Diaconal Ministry			82,597				82,597
Conference Claimants - Pensions			5,794				5,794
Ministers' Transition Fund			1,120,410				1,120,410
Equitable Salaries Fund			107,025				107,025
			193,135				193,135

FUND BALANCE SHEET DETAIL
December 31, 1991

	ASSETS						Total Assets
	Cash	Investments	Due From Other Funds	Accounts Receivable	Property and Equipment	Other Assets	
Emerging Church Salary Support	\$ -	\$ -	\$ 225,000	\$ -	\$ -	\$ -	\$ 225,000
Minister's Moving Expense	-	-	144,850	-	-	-	144,850
Joint Committee on Disability	-	-	76,000	-	-	-	76,000
Cherry Living Committee	-	-	1,255	-	-	-	1,255
Ministerial Education Fund (Note A)	-	-	-	-	-	-	-
Seminary Visitation	-	-	-	-	-	-	-
Seminar on the Ministry	-	-	7,725	-	-	-	7,725
Committee on Ministry	-	-	483	-	-	-	483
General Administration (Note A)	-	-	-	-	-	-	-
Jurisdictional Conference (Note A)	-	-	-	-	-	-	-
Annual Conference Expense	-	-	66,466	-	-	-	66,466
Conference Secretary's Office Expense	-	-	43,574	-	-	-	43,574
Conference Journal	-	-	40,589	-	-	-	40,589
Conference Treasurer's Office Expense	-	-	53,389	-	-	-	53,389
Administrative Staff	-	-	294,499	-	-	-	294,499
Treasurer Bonding and Insurance	-	-	21,052	-	-	-	21,052
Office Equipment and Service	-	-	64,360	-	-	-	64,360
Conference Board of Trustees Expense	-	-	772	-	-	-	772
Episcopal Residence - Maintenance	-	-	23,849	-	-	-	23,849
Staff Parsonages Maintenance	-	-	3,705	-	-	-	3,705
Legal Counsel	-	-	1,932	-	-	-	1,932
Bishop's Discretionary Fund	-	-	8,779	-	-	-	8,779
Episcopal Office Program Initiative	-	-	-	-	-	-	-
Contingency Fund	-	-	-	-	-	-	-
Methodist Building Maintenance (Note A)	-	-	-	-	-	-	-
Committee on Nominations	-	-	507	-	-	-	507
Native American Concerns Committee	-	-	2,483	-	-	-	2,483
Data Processing Staff	-	-	53,950	-	-	-	53,950
Episcopal Fund (Note A)	-	-	-	-	-	-	-
	\$ 2,240,200	\$ 7,405,795	\$ 6,013,854	\$ 128,510	\$ -	\$ 368,503	\$ 16,156,862
SPECIAL FUNDS							
Board of Pensions	\$ -	\$ 10,035,024	\$ -	\$ 235,757	\$ -	\$ -	\$ 10,270,781
Ministers' Transition Fund	-	4,255,619	43,819	82,492	-	-	4,381,930
Youth Service Fund	-	-	10,964	-	-	-	10,964
Missional Priorities	-	-	46,507	-	-	-	46,507
Ministerial Education Fund	-	-	4,254	-	-	-	4,254
Peace with Justice	-	-	24,801	-	-	-	24,801
Telecommunications	-	-	131	-	-	-	131
Asbury Homes	-	-	1,248	-	-	-	1,248
Youth Music Workshop	-	-	15,863	-	-	-	15,863
Advance Specials - World Missions	-	-	25,534	-	-	-	25,534
Conference Advance Specials	-	-	27,022	-	-	-	27,022
Board of Missions	-	16,477	255	-	-	-	16,732
Spirit for Tomorrow Campaign	59	155,837	481,520	76,801	-	-	714,217

FUND BALANCE SHEET DETAIL
December 31, 1991

ASSETS

	Cash	Investments	Due From Other Funds	Accounts Receivable	Property and Equipment	Other Assets	Total Assets
Methodist Building Operating Fund	\$ -	\$ -	\$ 9,678	\$ -	\$ -	\$ -	\$ 9,678
Conference Summer School	-	-	9,003	-	-	-	9,003
Pension Funding Crusade	-	-	16	-	-	-	16
Adult and Family Life	-	-	2,561	-	-	-	2,561
Christian Arts Festival	-	-	-	-	-	-	-
Fellowship of United Methodist Musicians	-	-	468	-	-	-	468
Young Adult Activities	-	-	-	-	-	-	-
Committee on Disaster Preparedness	-	-	56,210	-	-	-	56,210
United Methodist Men Retreat	-	-	266	-	-	-	266
Paper Inventory	-	-	1,473	135	-	1,776	3,384
Youth Activities	-	-	-	-	-	-	-
Youth Activities Reserve Fund	-	-	1,842	-	316,395	-	318,237
Camp Capital	14,824	-	-	-	-	-	14,824
Camp Don Lee	1,720	-	80,022	327	-	-	82,069
Camp Chestnut Ridge	1,204	-	20,166	-	-	12	1,216
Camp Rockfish	434	-	94	-	-	-	20,600
Camp Kerr Lake	-	-	28,175	-	-	-	94
United Methodist Men	-	-	-	-	-	-	28,175
Remittance Receipts	-	-	-	-	-	-	-
Camping Ministries - SFT Funds	-	353,960	34	3,193	-	-	357,187
Camps Endowment for Maintenance - SFT Funds	-	132,869	-	1,999	-	-	134,868
Church Extension - SFT Funds	-	247,207	43	3,883	-	-	251,133
Church Redevelopment Endowment - SFT Funds	-	240,552	43	3,771	-	-	244,366
Church Salary Endowment - SFT Funds	-	-	-	-	-	-	-
	\$ 18,241	\$17,366,916	\$ 3,448,005	\$ 465,147	\$2,938,460	\$ 743,155	\$24,979,924
	\$ -	\$ -	\$ (19,461,859)	\$ -	\$ -	\$ -	\$ (9,461,859)
	\$ 2,258,441	\$24,772,711	\$ -	\$ 593,657	\$2,938,460	\$1,111,658	\$31,674,927

ELIMINATION OF INTERFUND ACCOUNTS RECEIVABLE
AND PAYABLE

FUND BALANCE SHEET DETAIL
December 31, 1991

LIABILITIES AND FUND BALANCES	Accounts and Appointments Payable	Due to Other Funds	Total Liabilities	Fund Balances (Deficit)	Total Liabilities and Fund Balances
ANNUAL BUDGET FUNDS					
Central Funds					
World Service (Note A)					
Council on Ministries Office, Meetings and Programs				120,034	120,034
Council on Ministries Salaries				603,123	603,123
Council on Ministries - Task Force				7,361	7,361
Board of Church and Society				21,101	21,101
Board of Education				40,800	40,800
Camps Maintenance				264,385	264,385
Committee on Camping and Outdoor Ministries				10,707	10,707
Board of the Laity				21,543	21,543
Board of Stewardship				11,772	11,772
Board of Evangelism				32,634	32,634
Board of Worship				6,247	6,247
Committee on Christian Unity and Interreligious Concerns				16,764	16,764
Board of Health and Welfare Ministries				13,250	13,250
Asbury Homes				8,922	8,922
Methodist Home for Children				249,829	249,829
Methodist Retirement Homes, Inc.				386,743	386,743
Golden Cross Fund				29,444	29,444
Board of Missions				249,223	249,223
Board of Higher Education Operating Fund				7,361	7,361
College Sustaining Fund (Note A)				-	-
College Debt Retirement (Note A)				-	-
Campus Ministry				286,900	286,900
Committee on Archives and History				4,383	4,383
Committee on Religion and Race				7,953	7,953
North Carolina Christian Advocate				52,559	52,559
Committee on Disaster Preparedness				1,962	1,962
Committee on Status and Role of Women				3,673	3,673
Committee on Ethnic Minority Local Church				3,432	3,432
District Superintendents' Fund Salaries				666,784	666,784
District Superintendents' Fund Travel				60,000	60,000
Native American Assistant to Cabinet				4,947	4,947
District Superintendents' Fund Cabinet Expense				29,538	29,538
Cabinet Discretionary Fund				9,657	9,657
Director of Ministerial Relations				136,643	136,643
Board of Ordained Ministry				82,597	82,597
Board of Diaconal Ministry				5,794	5,794
Conference Claimants - Pensions				1,120,410	1,120,410
Ministers' Transition Fund				107,025	107,025
Equitable Salaries Fund				193,135	193,135

FUND BALANCE SHEET DETAIL
December 31, 1991

	Accounts and Appropriations Payable	Due to Other Funds	Total Liabilities	Fund Balances (Deficit)	Total Liabilities and Fund Balances
LIABILITIES AND FUND BALANCES					
Emerging Church Salary Support	\$ -	\$ -	\$ -	\$ 225,000	\$ 225,000
Minister's Moving Expense	-	-	-	144,850	144,850
Joint Committee on Disability	-	-	-	76,000	76,000
Clergy Living Committee	-	-	-	1,255	1,255
Ministerial Education Fund (Note A)	-	-	-	-	-
Seminary Visitation	-	-	-	-	-
Seminar on the Ministry	-	-	-	7,725	7,725
Committee on Ministry	-	-	-	483	483
General Administration (Note A)	-	-	-	-	-
Jurisdictional Conference (Note A)	-	-	-	-	-
Annual Conference Expense	-	-	-	66,466	66,466
Conference Secretary's Office Expense	-	-	-	43,574	43,574
Conference Journal	-	-	-	40,589	40,589
Conference Treasurer's Office Expense	-	-	-	53,389	53,389
Administrative Staff	-	-	-	294,499	294,499
Treasurer Bonding and Insurance	-	-	-	21,052	21,052
Office Equipment and Service	-	-	-	64,360	64,360
Conference Board of Trustees Expense	-	-	-	772	772
Episcopal Residence - Maintenance	-	-	-	-	-
Staff Parsonages Maintenance	-	-	-	23,849	23,849
Legal Counsel	-	-	-	3,705	3,705
Bishop's Discretionary Fund	-	-	-	1,932	1,932
Episcopal Office Program Initiative	-	-	-	-	-
Contingency Fund	-	-	-	8,779	8,779
Methodist Building Maintenance (Note A)	-	-	-	-	-
Committee on Nominations	-	-	-	507	507
Native American Concerns Committee	-	-	-	2,483	2,483
Data Processing Staff	-	-	-	53,950	53,950
Episcopal Fund (Note A)	\$ 1,009,510	\$ 9,133,498	\$ -	\$ 6,013,854	\$ 16,156,862
SPECIAL FUNDS					
Board of Pensions	\$ 1,909,364	\$ 35,804	\$ 1,945,168	\$ 8,325,613	\$ 10,270,781
Ministers' Transition Fund	255,436	-	255,436	4,126,494	4,381,930
Youth Service Fund	-	-	-	10,964	10,964
Missional Priorities	-	-	-	46,507	46,507
Ministerial Education Fund	-	-	-	4,254	4,254
Peace with Justice	-	-	-	24,801	24,801
Telecommunications	-	-	-	131	131
Asbury Homes	-	-	-	1,248	1,248
Youth Music Workshop	-	-	-	15,863	15,863
Advance Specials - World Missions	23,240	-	23,240	2,294	25,534
Conference Advance Specials	-	-	-	43,754	43,754
Board of Missions	-	-	-	-	-

FUND BALANCE SHEET DETAIL
December 31, 1991

LIABILITIES AND FUND BALANCES	Accounts and Apportionsments Payable	Due to Other Funds	Total Liabilities	Fund Balances (Deficit)	Total Liabilities and Fund Balances
Spirit for Tomorrow Campaign	\$ 105	\$ -	\$ 105	\$ 714,112	\$ 714,217
Contingency Reserve Fund	684	-	684	1,167,111	1,167,795
Blackburn Scholarship Fund	-	-	-	69,565	69,565
Media Center	-	-	-	18,465	-
Task Force on Crisis in Family	-	-	-	-	-
Joint Advisory Committee on Higher Education	-	-	-	-	-
Council on Ministries - Itinerant Teams	-	-	-	211	-
New Life Mission Work	-	-	-	736	736
Camp Meeting	-	-	-	2,875	2,875
Historical Book Sales	-	-	-	827	827
Office of Planned Giving	-	-	-	2,149	2,149
Ten Dollar Club	-	-	-	38,989	38,989
Annual Conference Merit Scholarship	-	-	-	1,069	1,069
Native American Project	-	18,905	18,905	(18,905)	-
Capital Funds Study	-	-	-	11,250	11,250
Central Supplies	-	14,484	14,484	2,227	16,711
Holding Reserve	520,711	-	520,711	-	520,711
Flower Fund	-	-	-	206	206
Insurance and Pension	50	-	50	1,543,297	1,543,347
Asst. to Cabinet - Church Extension & Development	-	-	-	-	-
Golden Cross Fund	-	-	-	13,057	13,057
Conference Board of Trustees	-	191	191	20,396	20,587
Telephone Expense	-	-	-	151	151
Episcopal Residence	-	-	-	35,346	35,346
Episcopal Residence Fund - Invested in Building Fund	-	-	-	-	-
Staff Parsonages - Invested in Building Fund	338	201,565	201,903	37,207	37,207
Xerox 1090 Printer	-	-	-	726,120	928,023
Methodist Retirement Homes, Inc.	-	-	-	6,670	6,670
Casper Insurance Fund	224	-	224	468,034	468,034
Pat Brannon Campership Fund	-	-	-	44,640	44,640
Camp Staff Scholarship Fund	-	-	-	38	38
Campership Fund	-	-	-	2,188	2,188
Myra V. Morris Campership Fund	-	-	-	3,933	3,933
Adult Study Tour	-	-	-	3,533	3,533
Handbell Festival	-	-	-	720	720
Local Church Vitalization	12,735	-	12,735	250	250
Canon Copier	-	-	-	34,590	47,325
Camps Advance Special Fund	-	-	-	2,466	2,466
Camps' Capital Expenses	4,387	-	4,387	2,583	2,583
Farm Crisis	-	-	-	1,047,115	1,051,502
Methodist Building Capital Fund	-	-	-	5,048	5,048
Conference Board of Trustees Reserve Fund	-	9,109	9,109	772,183	781,292
Methodist Building Operating Fund	-	31,341	31,341	1,024,521	1,055,862
	1,894	-	1,894	7,784	9,678

FUND BALANCE SHEET DETAIL
December 31, 1991

LIABILITIES AND FUND BALANCES	Accounts and	Due to	Total	Fund	Total
	Appropriations Pavable	Other Funds	Liabilities	Balances (Deficit)	Liabilities and Fund Balances
Conference Summer School	\$ 214	\$ -	214	\$ 8,789	\$ 9,003
Pension Funding Crusade	-	-	-	16	16
Adult and Family Life	-	-	-	2,561	2,561
Christian Arts Festival	-	-	-	-	-
Fellowship of United Methodist Musicians	-	-	-	468	468
Young Adult Activities	-	-	-	-	-
Committee on Disaster Preparedness	-	-	-	56,210	56,210
United Methodist Men Retreat	-	-	-	266	266
Paper Inventory	-	-	-	3,384	3,384
Youth Activities	-	1,570	-	-	-
Youth Activities Reserve Fund	-	6	1,570	(1,570)	-
Camp Capital	-	-	6	(6)	-
Camp Don Lee	5,436	11,738	-	318,237	318,237
Camp Chestnut Ridge	1,745	-	17,174	(2,350)	14,824
Camp Rockfish	1,757	3,648	1,745	82,069	82,069
Camp Kerr Lake	148	-	5,405	(4,189)	1,216
United Methodist Men	24,344	-	148	20,452	20,600
Remittance Receipts	-	-	-	94	94
Camping Ministries - SFT Funds	22,526	-	24,344	3,831	28,175
Camps Endowment for Maintenance - SFT Funds	-	-	-	-	-
Church Extension - SFT Funds	-	-	-	357,187	357,187
Church Redevelopment Endowment - SFT Funds	-	-	22,526	112,342	134,868
Church Salary Endowment - SFT Funds	-	-	-	251,133	251,133
	-	-	-	244,366	244,366
	\$ 2,785,338	\$ 328,361	\$ 3,113,699	\$ 21,866,223	\$ 24,979,924
ELIMINATION OF INTERFUND ACCOUNTS					
RECEIVABLE AND PAYABLE	\$ -	\$ (9,461,859)	\$ -	\$ -	\$ (9,461,859)
	\$ 3,794,848	\$ -	\$ 3,113,699	\$ 27,880,079	\$ 31,674,927

Note A. Certain funds represent amounts raised and expended during the current year. As a result, these funds have no assets, liabilities or fund balance.

STATEMENT OF REVENUE, EXPENSE OR DISTRIBUTION AND FUND BALANCES DETAIL
Year Ended December 31, 1991

	Fund Balances (Deficit) January 1, 1991		Supplemental Appropriations and Other Revenue		Total	Expense		Subtotal	Funds Reclaimed		Allowable Contingencies	Revenue From Outreach Ministries	Supplemental Appropriations From Contingency Fund	Fund Balances (Deficit) December 31, 1991
	\$	-	\$	-		\$	-		\$	-				
ANNUAL BUDGET FUNDS														
World Service (Note A)														
Council on Ministries Office, Meetings and Programs	165,411	-	165,411	-	165,411	331,212	-	996,076	996,076	-	-	996,076	-	-
Council on Ministries Salaries	586,457	-	586,457	-	586,457	570,289	-	34,169	34,169	10,912	109,122	109,122	-	120,034
Council on Ministries - Task Forces	13,133	-	13,133	-	13,133	16,168	-	3,035	3,035	-	-	3,035	-	603,123
Board of Education and Society	19,836	-	19,836	-	19,836	2,811	-	10,322	10,322	669	6,692	6,692	75,647	7,361
Board of Education	38,344	-	38,344	-	38,344	14,934	-	4,912	4,912	-	3,768	3,768	-	21,101
Camps Maintenance	256,610	-	256,610	-	256,610	33,382	-	4,962	4,962	-	3,709	3,709	-	40,800
Committee on Camping and Outdoor Ministries	19,592	-	19,592	-	19,592	4,592	-	2,068	2,068	-	10,707	10,707	17,754	264,385
Board of the Laity	11,814	-	11,814	-	11,814	17,599	-	8,996	8,996	-	19,585	19,585	-	10,707
Board of Stewardship	32,579	-	32,579	-	32,579	11,814	-	29,321	29,321	2,967	10,707	10,707	-	11,793
Board of Evangelism	4,798	-	4,798	-	4,798	18	-	3,258	3,258	18	4,729	4,729	-	32,634
Board of Worship	17,246	-	17,246	-	17,246	16,199	-	1,047	1,047	-	15,717	15,717	-	16,764
Interreligious Concerns	14,648	-	14,648	-	14,648	12,461	-	2,187	2,187	1,205	12,045	12,045	-	13,250
Bible of Health and Welfare Ministries	10,000	-	10,000	-	10,000	10,000	-	-	-	-	8,922	8,922	-	8,922
Methodist Home for Children	244,741	-	244,741	-	244,741	367,341	-	5,968	5,968	2,677	26,767	26,767	12,000	249,829
Methodist Retirement Homes, Inc.	357,381	-	357,381	-	357,381	28,488	-	22,520	22,520	10,636	10,636	10,636	-	386,743
Golden Cross Fund	239,785	-	239,785	-	239,785	229,149	-	6,955	6,955	6,669	6,669	6,669	-	249,444
Board of Missions	8,384	-	8,384	-	8,384	1,429	-	892,248	(892,248)	-	-	892,248	-	7,951
Board of Higher Education Operating Fund	-	-	-	-	-	267,648	-	267,648	(267,648)	-	-	267,648	-	-
College Sustaining Fund (Note A)	-	-	-	-	-	267,648	-	267,648	(267,648)	-	-	267,648	-	-
College Debt Retirement (Note A)	-	-	-	-	-	267,648	-	267,648	(267,648)	-	-	267,648	-	-
Campus Ministry	267,648	-	267,648	-	267,648	2,966	-	1,121	1,121	398	3,985	3,985	30,915	286,900
Committee on Archives and History	4,087	-	4,087	-	4,087	7,584	-	7,054	7,054	530	7,423	7,423	-	4,383
Office on Religion and Race	7,584	-	7,584	-	7,584	51,786	-	530	530	178	46,996	46,996	5,663	7,953
North American Christian Advocate	51,786	-	51,786	-	51,786	2,021	-	1,455	1,455	42	42	42	-	52,559
Committee on Disarmament	2,021	-	2,021	-	2,021	3,980	-	3,948	3,948	86	86	86	-	1,962
Committee on Status and Role of Women	3,980	-	3,980	-	3,980	650,687	-	648,539	648,539	86	86	86	-	3,673
Committee on Ethnic Minority Local Church	650,687	-	650,687	-	650,687	59,684	-	59,684	(59,684)	-	-	59,684	-	66,432
District Superintendents' Fund	55,560	-	55,560	-	55,560	4,124	-	4,124	(4,124)	-	-	4,124	-	66,000
District Superintendents' Fund Travel	55,560	-	55,560	-	55,560	30,900	-	30,900	(30,900)	-	-	30,900	-	66,000
Native American Assistant to Cabinet	30,900	-	30,900	-	30,900	13,775	-	13,775	(13,775)	-	-	13,775	-	66,000
Cabinet Secretaries' Fund	13,775	-	13,775	-	13,775	129,633	-	129,633	(129,633)	-	-	129,633	-	66,000
Cabinet of Ministerial Relations	129,633	-	129,633	-	129,633	79,162	-	79,162	(79,162)	-	-	79,162	-	66,000
Board of Diocesan Ministry	79,162	-	79,162	-	79,162	6,045	-	6,045	(6,045)	-	-	6,045	-	66,000
Conference Claimsants' Pensions	6,045	-	6,045	-	6,045	1,010,189	-	1,010,189	(1,010,189)	-	-	1,010,189	-	66,000
Ministers' Transition Fund	1,010,189	-	1,010,189	-	1,010,189	104,500	-	104,500	(104,500)	-	-	104,500	-	66,000
Equitable Salaries Fund	104,500	-	104,500	-	104,500	232,824	-	232,824	(232,824)	-	-	232,824	-	66,000
Emerging Church Salary Support	232,824	-	232,824	-	232,824	187,000	-	187,000	(187,000)	-	-	187,000	-	66,000
Minister's Moving Expense	187,000	-	187,000	-	187,000	1,280	-	1,280	(1,280)	-	-	1,280	-	66,000
Joint Committee on Disability	85,000	-	85,000	-	85,000	3,673	-	3,673	(3,673)	-	-	3,673	-	66,000
Clergy Living Committee	1,280	-	1,280	-	1,280	556	-	556	(556)	-	-	556	-	66,000
Ministerial Education Fund (Note A)	85,000	-	85,000	-	85,000	8,082	-	8,082	(8,082)	-	-	8,082	-	66,000
Ministerial Education Foundation	8,082	-	8,082	-	8,082	556	-	556	(556)	-	-	556	-	66,000
Seminar on the Ministry	556	-	556	-	556	68,017	-	68,017	(68,017)	-	-	68,017	-	66,000
General Administration (Note A)	68,017	-	68,017	-	68,017	7,725	-	7,725	(7,725)	-	-	7,725	-	66,000
Committee on Ministry	7,725	-	7,725	-	7,725	403	-	403	(403)	-	-	403	-	66,000
General Administration (Note A)	403	-	403	-	403	68,017	-	68,017	(68,017)	-	-	68,017	-	66,000

STATEMENT OF REVENUE, EXPENSE ON DISTRIBUTION AND FUND BALANCES DETAIL
Year Ended December 31, 1991

	Fund Balances (Deficit) January 1, 1991	Supplemental Appropriations and Other Revenue	Total	Expense	Subtotal	Funds Reclaimed	Allowable Contingencies	Revenue From Outreach Ministries	Supplemental Appropriations From Contingency Fund	Fund Balances (Deficit) December 31, 1991
Jurisdictional Conference (Note A)	\$ 65,420	\$ 22,102	\$ 87,522	\$ 53,485	\$ (53,485)	-	-	\$ 53,485	-	\$ 66,466
Annual Conference Expenses	37,787	-	37,787	37,522	-	-	-	36,466	-	43,574
Conference Secretary's Office Expense	40,095	-	40,095	38,204	583	583	-	36,005	7,569	40,589
Conference Treasurer's Office Expense	261,575	13,500	275,075	38,218	1,877	1,877	1,877	37,398	15,500	294,499
Administrative Staff	56,526	-	56,526	51,590	22	22	-	37,889	74,981	21,052
Office Equipment and Insurance	735	-	735	248,652	12,952	12,952	-	219,518	5,000	772
Conference Board of Trustees Expense	3,510	-	3,510	10,128	11,894	11,894	-	19,138	-	23,849
Episcopal Residence - Maintenance	21,060	4,883	25,943	50,521	6,005	6,005	-	53,964	-	1,932
Staff Parsonage Maintenance	4,850	-	4,850	2,822	453	453	-	70	-	8,779
Legal Counsel	4,580	-	4,580	2,510	-	-	-	20,937	2,912	705
Bishop's Discretionary Fund	4,592	-	4,592	3,843	103	193	193	3,512	-	1,932
St. Stephen's Outreach Program Initiative	4,592	-	4,592	1,100	759	759	-	1,756	-	-
Contingency Fund	12,527	-	12,527	1,100	3,192	3,192	-	-	-	-
Methodist Building Maintenance (Note A)	530	3,000	3,530	4,571	156	156	-	8,779	-	8,779
Committee on Nominations	505	-	505	63,208	(63,208)	-	-	63,208	-	507
Native American Concerns Committee	505	-	505	530	530	530	-	46	2,000	2,483
Data Processing Staff	-	-	-	196	309	309	-	439	10,056	53,950
Episcopal Fund (Note A)	-	-	-	-	-	-	-	43,894	-	-
	\$ 5,813,452	\$ 55,052	\$ 5,868,511	\$ 8,242,697	\$ (2,374,186)	\$ 369,144	\$ 90,187	\$ 8,128,894	\$ 538,103	\$ 6,013,854
SPECIAL FUNDS										
Board of Pensions	\$ 8,982,697	\$ 2,408,083	\$ 11,390,780	\$ 3,065,167	\$ 8,325,613	\$ -	\$ -	\$ -	\$ -	\$ 8,325,613
Ministers' Transition Fund	3,907,032	520,115	4,427,147	300,653	4,126,494	-	-	-	-	4,126,494
Youth Service Fund	14,764	-	14,764	16,199	10,964	-	-	-	-	10,964
Missional Priorities	42,874	356,563	399,437	352,930	46,507	-	-	-	-	46,507
Ministerial Education Fund	25,479	3,419	28,898	6,395	2,141	4,254	-	4,254	-	24,801
Peace with Justice	131	2,976	3,107	25,479	678	24,801	-	-	-	1,248
Telecommunications	8,524	-	8,524	11,331	131	-	-	-	-	15,863
Youth Music Workshop	53	11,745	11,798	10,497	1,301	-	-	-	-	2,294
Advance Specials - World Missions	52,895	40,492	93,387	388,153	15,683	-	-	-	-	43,754
Worldwide Missions Specials	1,035,134	103,237	1,138,371	1,003,990	2,384	-	-	-	-	714,112
Spirit for Tomorrow Campaign	1,428,259	37,469	1,465,728	100,996	2,294	-	-	-	-	1,167,111
Contingency Reserve Fund	66,264	1,113,077	1,179,341	46,610	43,754	-	-	-	-	69,565
Stuebner Scholarship Fund	16,125	1,035,134	1,051,259	1,434,099	174,112	-	-	-	-	18,465
Media Center	211	1,272,095	1,272,306	995,140	1,705,214	-	-	-	(538,103)	-
Task Force on Crisis in Family	236	66,264	292,264	2,700,354	1,705,214	-	-	-	-	-
Joint Advisory Committee on Higher Education	2,827	6,416	9,243	70,815	1,250	69,565	-	-	-	-
Council on Ministries - Itinerant Teams	13,124	-	13,124	-	-	-	-	-	-	-
Office of Book Sales	48,485	-	48,485	-	-	-	-	-	-	-
Office of Planned Giving	2,069	-	2,069	-	-	-	-	-	-	-
Ten Dollar Club	13,124	115,138	128,262	126,113	2,149	-	-	-	-	2,149
Annual Conference Merit Scholarship	(4,373)	101,004	96,631	149,489	38,989	-	-	-	-	38,989
Capital Funds Study	11,250	10,232	21,482	1,069	18,905	-	-	-	-	(18,905)
Central Supplies	2,229	40,228	42,457	24,764	11,250	-	-	-	-	11,250
Holding Reserve	206	-	206	40,230	2,227	-	-	-	-	2,227
Flower Fund	397,052	4,174,167	4,571,219	3,027,922	1,543,297	-	-	-	-	1,543,297

STATEMENT OF REVENUE, EXPENSE OR DISTRIBUTION AND FUND BALANCES DETAIL
Year Ended December 31, 1991

	Fund Balances (Deficit) January 1, 1991	Supplemental Appropriations and Other Revenue	Total	Expense	Subtotal	Funds Reclaimed	Allowable Contingencies	Revenue From Outreach Ministries	Supplemental Appropriations From Contingency Fund	Fund Balances (Deficit) December 31, 1991
Asst. to Cabinet - Church Extension & Development	\$ -	\$ -	\$ -	\$ -	\$ -	\$ -	\$ -	\$ -	\$ -	\$ -
Golden Cross Fund	20,706	13,134	33,840	77	13,057	-	-	-	-	13,057
Conference Board of Trustees	23,229	23,229	46,458	23,226	20,386	-	-	-	-	20,386
Telephone Expense	23,511	20,760	44,271	8,925	35,346	-	-	-	-	35,346
Episcopal Residence Fund - Invested in Building Fund	41,475	-	41,475	4,268	37,207	-	-	-	-	37,207
Staff Parsonages - Invested in Building Fund	675,469	755,120	1,430,589	29,000	726,120	-	-	-	-	726,120
Xerox 1090 Printer	5,006	19,681	24,687	18,017	6,670	-	-	-	-	6,670
Methodist Retirement Homes, Inc.	468,828	32,973	501,801	33,767	468,034	-	-	-	-	468,034
Camp Insurance Fund	32,708	16,997	49,705	5,065	44,640	-	-	-	-	44,640
Pat Brannon Campership Fund	38	-	38	-	38	-	-	-	-	38
Camp Staff Scholarship Fund	2,034	154	2,188	-	2,188	-	-	-	-	2,188
Campership Fund	3,704	2,459	6,163	4,700	3,933	-	-	-	-	3,933
Adult Study Tour	3,042	3,042	6,084	4,700	3,533	-	-	-	-	3,533
Adult Study Tour	720	4,491	5,211	4,700	3,533	-	-	-	-	3,533
Handball Festival	1,117	-	1,117	-	1,117	-	-	-	-	1,117
Local Church Vitalization	25,881	3,548	29,429	4,415	25,014	-	-	-	-	25,014
Canon Copier	1,391	200,000	201,391	191,291	34,590	-	-	-	-	34,590
Camps Advance Special Fund	2,034	3,139	5,173	2,064	2,466	-	-	-	-	2,466
Camps, Capital Expenses	547,567	602	548,169	53	2,583	-	-	-	-	2,583
Farm Crisis	5,048	522,519	1,070,086	22,971	1,047,115	-	-	-	-	1,047,115
Methodist Building Capital Fund	784,829	52,571	837,400	74,717	5,048	-	-	-	-	5,048
Conference Board of Trustees Reserve Fund	1,009,195	32,321	1,041,516	772,183	269,333	-	-	-	-	269,333
Methodist Building Operating Fund	1,950	243,754	245,704	243,754	1,950	-	-	-	-	1,950
Conference Summer School	7,343	27,407	34,750	25,981	8,769	-	-	-	-	8,769
Pension Funding Crusade	16	-	16	-	16	-	-	-	-	16
Adult and Family Life	5,629	399	6,028	3,467	2,561	-	-	-	-	2,561
Christian Arts Festival	646	-	646	228	468	-	-	-	-	468
Fellowship of United Methodist Musicians	191	50	241	-	241	-	-	-	-	241
Young Adult Activities	191	-	191	-	191	-	-	-	-	191
Committee on Disaster Preparedness	50,759	19,596	70,355	14,145	56,210	-	-	-	-	56,210
United Methodist Men Retreat	266	-	266	-	266	-	-	-	-	266
Yaper Inventory	117	5,449	5,566	2,065	3,286	-	-	-	-	3,286
Young Adults	117	101,787	101,904	102,894	3,270	-	-	-	-	3,270
Youth Activities Reserve Fund	39	11,139	11,178	11,184	(16)	-	-	-	-	(1,570)
Camp Capital	66,754	336,751	403,505	18,514	318,237	-	-	-	-	318,237
Camp Don Lee	96,304	452,918	549,222	522,022	(2,350)	-	-	-	-	(2,350)
Camp Chestnut Ridge	190,858	213,276	404,134	309,580	80,324	-	-	-	-	80,324
Camp Rockfish	28,179	157,950	186,129	352,997	(4,189)	-	-	-	-	(4,189)
Camp Kerr Lake	2,701	32,637	35,338	40,364	20,452	-	-	-	-	20,452
United Methodist Men Remittance Receipts	2,701	592,167	594,868	591,037	94	-	-	-	-	94
Camping Ministries - SPT Funds	115,728	243,459	359,187	-	357,187	-	-	-	-	357,187
Campership Fund - Balance - SPT Funds	27,674	457,394	485,068	372,526	112,342	-	-	-	-	112,342
Church Redevelopment Endowment - SPT Funds	144,661	106,472	251,133	-	251,133	-	-	-	-	251,133
Church Salary Endowment - SPT Funds	144,661	107,155	251,816	7,450	244,366	-	-	-	-	244,366
	\$20,603,078	\$4,837,856	\$25,440,934	\$13,036,606	\$22,404,328	\$-	\$-	\$-	\$(538,103)	\$21,866,225
ELIMINATION OF TRANSFERS BETWEEN FUNDS	\$-	\$(3,108,655)	\$(3,108,655)	\$-	\$-	\$-	\$-	\$-	\$-	\$-
	\$26,416,530	\$11,784,260	\$38,200,790	\$18,170,648	\$20,030,142	\$369,144	\$-	\$90,187	\$8,128,894	\$27,880,079

Note A. Certain funds represent amounts raised and expended during the current year. As a result, these funds have no assets, liabilities or fund balance.

SUMMARY OF INVESTMENTS (At Cost)

December 31, 1991

Central Funds:	
Investment in United Methodist Foundation, Inc. (market value \$8,149,829)	\$ 7,405,795
Conference Board of Pensions:	
Investment in United Methodist Foundation, Inc. (market value \$12,319,605)	\$ 9,590,786
General Board of Pensions:	
Special Endowment Fund	343,400
Superannuate Endowment Fund	<u>100,838</u>
	10,035,024
Ministers' Transition Fund:	
Investment in United Methodist Foundation, Inc. (market value \$5,592,803)	4,255,619
Camps Endowment for Maintenance:	
Investment in United Methodist Foundation, Inc. (market value \$216,452)	353,960
Blackburn Scholarship Fund:	
Investment in United Methodist Foundation, Inc. (market value \$76,081)	68,351
Church Redevelopment Endowment:	
Investment in United Methodist Foundation, Inc. (market value \$263,284)	247,207
Methodist Retirement Homes, Inc.:	
Investment in United Methodist Foundation, Inc. (market value \$544,077)	460,009
Conference Board of Trustees Reserve Fund	
Investment in United Methodist Foundation, Inc. (market value \$510,097)	471,458
Church Salary Endowment:	
Investment in United Methodist Foundation, Inc. (market value \$255,685)	240,552
Spirit for Tomorrow Campaign:	
Investment in United Methodist Foundation, Inc. (market value \$169,963)	155,837
Board of Missions:	
Investment in United Methodist Foundation, Inc. (market value \$17,267)	16,477
Insurance and Pension:	
Investment in United Methodist Foundation, Inc. (market value \$960,086)	929,553
Church Extension - SFT Funds	
Investment in United Methodist Foundation, Inc. (market value \$135,532)	<u>132,869</u>
	<u>\$24,772,711</u>

DETAIL SCHEDULES OF FUND ACTIVITIES

Year Ended December 31, 1991

SCHEDULE 1-FUND 1
EQUITABLE SALARIES FUND

Funds available for use in 1991	\$232,824
Expense:	
Board expense	\$1,118
Allocation to Districts	
Burlington District	8,274
Durham District	13,872
Elisabeth City District	12,545
Fayetteville District	6,363
Goldensboro District	4,209
Greenville District	4,778
New Bern District	-
Raleigh District	12,000
Roanoke District	38,215
Sanford District	4,196
Wilmington District	28,886

Total distribution & expense	134,456
Operating balance 12/31/91	----- \$98,368
Reclaimed from operating balance	(98,368)
Allowable contingency	17,558
Raised in 1991	----- 179,977
Funds available for 1992	----- <u>\$193,135</u>

SCHEDULE 1-FUND 1
EQUITABLE SALARIES FUND

Burlington District

230.0	Hightower Circuit	\$3,361
235.0	Milton	1,400
239.0	Book Creek	898
248.0	Union Grove	1,440
248.3	Yanceyville	1,175
District totals		\$8,274

Durham District

311.0	Asbury Temple	\$4,616
328.2	Bethesda	1,661
332.0	Granville-Vance	2,000
339.0	Mt. Tiraah	1,680
345.0	Ca-Vel	2,025
349.0	Stam-Bullock	1,890
District totals		\$13,872

Elisabeth City District

402.0	Albemarle	\$2,195
403.0	Aulander	4,050
414.0	Harrellsville	6,300
District totals		\$12,545

Fayetteville District

348.0	Wesley-Black's Chapel	\$6,363
District totals		\$6,363

Goldsboro District

628.0	Micro-Fellowship	\$4,209
District totals		\$4,209

Granville District

704.0	Bath	\$1,378
704.3	Belhaven	2,900
723.0	Mattamuskeet	200
731.0	Stokes	1,200
District totals		\$4,778

Raleigh District

923.0	Cokesbury	\$12,000
District totals		\$12,000

Rockingham District

1003.8	West Robeson	\$4,866
1008.0	Ellerbs	522
1010.0	Fletcher's Ch-St.Peter	3,494
1017.3	Branch Street	4,368
1018.3	Mt. Olive Parish	2,400
1023.0	Mt. Zion-Walls Chapel	4,037
1032.0	Rhyn Memorial	4,400
1029.0	Philadelphia-Cool Springs	2,300
1060.0	S.C. Parish	4,228
1043.0	Cedar Grove-Salem	5,300
District totals		\$38,213

Sanford District

1229.0	Sanford Circuit	\$4,194
District totals		\$4,194

Wilmington District

1309.0	Clarkton Circuit	\$2,000
1313.0	Garland	7,682
1327.0	Shiloh	2,100
1337.0	St. John-Smith	17,194
District totals		\$28,886

Conference totals		\$132,338
-------------------	--	-----------

SCHEDULE 1A-FUND 1
EMERGING CHURCH SALARY SUPPORT

Funds available for use in 1991	\$223,000
Transfer from Church Ext./Salary Endowment Fund	7,450
Total	\$232,450

Allocation to Districts	
Durham District	\$26,219
Elisabeth City District	2,500
Fayetteville District	48,207
New Bern District	-
Raleigh District	60,255
Sanford District	58,542
Wilmington District	36,054

Total distribution & expense	231,777
Operating balance 12/31/91	\$673
Reclaimed from operating balance	(673)
Supplemental Appropriation	27,476
Raised in 1991	197,524
Funds available for 1992	----- \$225,000 =====

#SCHEDULE 1A-FUND 1
EMERGING CHURCH SALARY SUPPORT
ALLOCATION TO DISTRICTS

Durham District	
324.5 Resurrection UMC	\$6,790
351.0 Good Shepherd UMC	19,429

District total	\$26,219
Elisabeth City District	
426.1 Outer Banks UMC	\$2,500

District total	\$2,500
Fayetteville District	
503.0 Grace UMC	\$9,983
522.0 Korean UMC	16,384
522.5 Harry Hosier UMC	21,840

District total	\$48,207
Raleigh District	
941.2 Soapstone UMC	\$14,174
960.0 Genesis	13,081
961.0 Southeast Raleigh	15,000
950.0 Korean UMC	18,000

District total	\$60,255
Sanford District	
1250.0 Evergreen UMC	\$20,194
1242.0 Chetham Hispanic UMC	38,348

District total	\$58,542
Wilmington District	
1315.1 Topsail UMC	\$7,228
1343.0 Seaside UMC	28,824

District total	\$36,054
Conference total	----- \$231,777 =====

#SCHEDULE 2-FUND 1
JOINT COMMITTEE ON DISABILITY

Funds available for use in 1991	\$85,000
Income:	-

Total	\$85,000
Distribution:	
Travel/meeting expense	\$224
Pastor - other benefits	68,421

Total distribution	68,647
Operating balance 12/31/91	\$16,153
Reclaimed from operating balance	(16,153)
Supplemental appropriation	23,327
Raised in 1991	52,673
Funds for use in 1992	----- \$76,000 =====

#SCHEDULE 3-FUND 1
ANNUAL CONFERENCE EXPENSE

Funds available for use in 1991	\$65,420
Income:	
Supplemental appropriation	22,102

Total	\$87,522

Distribution:	
Room expense	\$14,016
Board expense	44,806
Sparkers	1,402
Motel expense	5,467
Other expense	3,362
Byanal fund	126
Pictorial directory	14
Printing	8,437
Methodist College	6,933
Electronic balloting	486
Children celebrating the children	1,673
Total distribution	<u>\$87,522</u>
Operating balance 12/31/91	\$ -
Reclaimed from operating balance	-
Allowable contingency	-
Raised in 1991	<u>\$66,466</u>
Funds available for 1992	<u><u>\$66,466</u></u>

SCHEDULE 4-FUND 1
CONFERENCE TREASURER'S OFFICE EXPENSE

Funds available for use in 1991	\$38,112
Income:	
Supplemental appropriation	13,500
Total	<u>\$51,612</u>
Distribution:	
Office expense	\$254
Annual audit	17,000
Office telephone	3,394
Postage and machines	11,578
Printing and supplies	12,629
CFA meeting	4,735
Total distribution	<u>51,590</u>
Operating balance 12/31/91	\$22
Reclaim from operating expense	(22)
Supplemental appropriation	13,500
Raised in 1991	37,889
Funds available for 1992	<u><u>\$53,389</u></u>

SCHEDULE 5-FUND 1
STAFF PARSONAGE MAINTENANCE

Funds available for use in 1991	\$21,060
Income:	
Transfer from COM	4,893
Total	<u>\$25,943</u>
Distribution:	
Cartwright Drive	\$10,866
Hillock Drive	5,300
Northbrook Drive	1,409
Old Orchard Lane	1,824
Saint Mary's Street	1,580
Brewster Street	1,445
All paronage maint. expense	1,206
Paronage Committee expense	93
Total distribution	<u>25,943</u>
Operating balance 12/31/91	\$ -
Reclaimed from operating balance	-
Supplemental appropriation	2,912
Raised in 1991	20,937
Funds available for 1992	<u><u>\$23,849</u></u>

SCHEDULE 6-FUND 1
COUNCIL ON MINISTRIES OFFICE, MEETINGS, PROGRAM

Funds available for use in 1991	\$145,411
Distribution:	
Office expense	\$34,450
Council and committee expense	3,649
Program and materials	1,070
District COM	15,600
Prison ministry committee	818
Equipment	4,995
Administration	1,491

News bureau	1,377	
Programming	22,390	
Equipment repair and maintenance	4,901	
Equipment purchase	14,374	
Postage	4,203	
Materials	1,619	
Media software	3,235	
Summer school	15,000	

Total distribution		131,212

Operating balance 12/31/91		\$34,199
Reclaimed from operating balance		(34,199)
Allowable contingency		10,912
Raised in 1991		109,122

Funds available for 1992		<u>\$120,034</u>

SCHEDULE 7-FUND 1
COM STAFF SALARIES

Funds available for use in 1991		\$586,457
Income:		-

Total		\$586,457
Distribution:		
Staff salaries	\$375,695	
Other benefits	157,220	
In-conference travel	27,020	
Out-of-conference travel	5,471	
Transfer to Staff Personage Maintenance	4,883	

Total distribution		570,289

Operating balance 12/31/91		\$18,169
Reclaimed from operating balance		(18,169)
Raised in 1991		527,476
Supplemental appropriation		75,647

Funds available for 1992		<u>\$603,123</u>

SCHEDULE 8-FUND 1
COM TASK FORCES

Funds available for use in 1991		\$13,133
Income:		-

Total		\$13,133
Distribution:		
Hunger/human need	\$115	
AIDS	99	
Children's ministries	1,510	
Emerging needs	1,087	

Total distribution		2,811

Operating balance 12/31/91		\$10,322
Reclaimed from operating balance		(10,322)
Allowable contingency		669
Raised in 1991		8,692

Funds available for 1992		<u>\$7,361</u>

SCHEDULE 9-FUND 1
BOARD OF EDUCATION

Funds available for use in 1991		\$38,344
Income:		-

Total		\$38,344
Distribution:		
Meeting of agency (travel)	\$2,273	
Youth council travel	2,800	
Administration/office expense	2,085	
Conference educational program	10,328	
Conference youth programs	12,000	
Educational program resources	1,473	
Leader training	1,143	
Scholarships for educators	1,680	

Total distribution		33,382

Operating balance 12/31/91		\$4,962
Reclaimed from operating balance		(4,962)

Allowable contingency	1,709
Raised in 1991	37,091
Funds available for 1992	<u>340,800</u>

SCHEDULE 10-FUND 1
BOARD OF LAITY

Funds available for use in 1991	\$19,867
Incomes:	-
Total	<u>\$19,867</u>

Distribution:	
January workshops	\$11,142
Meetings of agency (travel)	1,804
Leader training	51
Conference lay leader expense	1,490
Lay speaker program	188
Conference president of UMM	774
Conference UMM program	910
Lay person of the year awards	193
Lay spiritual life program	214
Lay shepherd ministry	52
Scouting program	781
Total distribution	<u>17,599</u>
Operating balance 12/31/91	<u>\$2,068</u>
Reclaimed from operating balance	(2,068)
Allowable contingency	1,958
Raised in 1991	19,505
Funds available for 1991	<u>\$21,541</u>

SCHEDULE 11-FUND 1
BOARD OF EVANGELISM

Funds available for use in 1991	\$32,579
Incomes:	-
Total	<u>\$32,579</u>

Distribution:	
Meeting of agency	\$6,734
Supplies, printing, postage	2,443
Promotion, literature	544
EEJ training for dist. coordinators	1,265
Annual conference for exec. officers	3,285
Program expense	7,729
EEJ associational dues	275
Camp meeting	3,610
Ethnic minority evangelism	4,406
Total distribution	<u>29,321</u>
Operating balance 12/31/91	<u>\$3,258</u>
Reclaimed from operating balance	(3,258)
Allowable contingency	2,987
Raised in 1991	29,667
Funds available for 1992	<u>\$32,634</u>

SCHEDULE 12-FUND 1
COMMITTEE ON CHRISTIAN UNITY AND INTERRELIGIOUS CONCERNS

Funds available for use in 1991	\$17,246
Incomes:	-
Total	<u>\$17,246</u>

Distribution:	
Administration	\$824
Program and responsibilities	1,075
M.C. Council of Churches	14,300
Total distribution	<u>16,199</u>
Operating balance 12/31/91	<u>\$1,047</u>
Reclaimed from operating balance	(1,047)
Allowable contingency	1,047
Raised in 1991	15,717
Funds for use in 1992	<u>\$16,764</u>

SCHEDULE 13-FUND 1
GOLDEN CROSS FUND

Funds available for use in 1991		\$28,488
Income:		-

Total		\$28,488
Distribution:		
Golden Cross office expense	\$74	
Other medical expense	22,446	

Total distribution		22,520

Operating balance 12/31/91		\$5,968
Reclaimed from operating balance		(5,968)
Allowable contingency		2,677
Raised in 1991		26,767

Funds for use in 1992		<u>\$29,444</u>

SCHEDULE 14-FUND 1
BOARD OF MISSIONS

Funds available for use in 1991		\$239,785
Distribution:		
Travel and training expense	\$12,240	
SEJ missionary conference assessment	551	
Church and community	390	
VIM administration	3,838	
Education and cultivation	970	
Church extension	6,382	
SEJ youth conference-scholarships	1,065	
Promotion of advance	1,513	
Interpretation/cultivation	832	
Promotion of mission studies	208	
Rural grants	11,557	
Robeson County CACC	13,770	
Church and community workers	46,259	
Approp. church and parsonages	22,600	
Histon rural life center	4,590	
EMCL building assistance	12,760	
EMLC program fund	19,400	
Urban grants	13,131	
Work team, home/foreign	34,012	
Contingency fund	9,319	
UNVIM	1,836	
Resort ministry	11,934	

Total distribution		229,149

Operating balance 12/31/91		\$10,636
Reclaimed from operating balance		(10,636)
Allowable contingency		10,636
Raised in 1991		238,987

Funds for use in 1992		<u>\$248,223</u>

SCHEDULE 15-FUND 1
COLLEGE SUSTAINING FUND

Funds available for use in 1991		\$ -
Funds raised in 1991		\$892,248

Total		\$892,248
Distribution:		
Methodist College	\$267,475	
M. C. Wesleyan College	267,475	
Louisburg College	267,475	
Duke Divinity School	33,903	
Greensboro College	25,875	
High Point College	25,875	
Bennett College	3,570	

Total distribution		892,248

Fund balance 12/31/91		\$ -

Appropriation to be raised in 1992		<u>\$910,000</u>

SCHEDULE 16-FUND 1
COLLEGE DEBT RETIREMENT

Funds available for use in 1991

Funds raised in 1991		\$314,698
Total		\$314,698
Distribution:		
Methodist College	\$141,615	
W. C. Wesleyan College	96,409	
Louisburg College	78,674	
Total distribution		314,698
Fund balance 12/31/91		\$ -
Appropriation to be raised in 1992		\$352,700

SCHEDULE 17-FUND 1
BOARD OF ORDAINED MINISTRY

Funds available for use in 1991 \$79,162

Distribution:		
Board meeting and interviews	\$17,327	
Supplies, telephone, printing	1,644	
Continuing education	14,810	
Leadership training/jurisdictional event	38	
Testing and counseling	5,124	
Recognition of full members	2,074	
Comm. on pastoral care	12,975	
Course of study school scholarships	10,352	
Residence in ord. min./probat.	2,274	
License/local pastors' studies	5,537	
Orientation, new pastors	1,517	
W.C. Pastor's School	1,300	
Appointments beyond the local church	91	
Total distribution		75,263
Operating balance 12/31/91		\$3,897
Reclaimed from operating balance		(3,897)
Allowable contingency		3,897
Raised in 1991		78,700
Funds available for 1992		\$82,597

SCHEDULE 18-FUND 3
CONFERENCE BOARD OF PENSIONS

Funds available for use in 1991 \$8,982,697

Income:		
Conference budget receipts	\$1,010,189	
Interest - Superannuate Endowment	13,593	
Interest - United Methodist Foundation	1,050,528	
Interest - Special Endowment Fund	47,087	
Interest - other	888	
Duke Endowment	268,078	
Edgerton Fund Dividends	429	
Methodist Publishing House	15,708	
Donations	372	
Special Appointments pension payments:		
Robert Gibson	1,200	
Total income		2,408,083
Total		\$11,390,780
Distribution:		
Pension, Conference appointed	\$171,956	
Pension Support Fund	20,630	
Administration	13,531	
Past service liability	1,791,366	
Blue Cross	776,299	
Life insurance	7,011	
Duke Endowment-Christmas	268,930	
Current service funding	7,461	
OBOP Special Grants	7,403	
Accounting services	600	
Total distribution		3,085,167
Fund operating balance 12/31/91		\$8,325,613
Consisting of:		
Balance with Conference Treasurer		(\$35,804)
Invest. in the Methodist Foundation, Inc.		\$,585,712
Invest. in Superannuate Endowment		100,838
Special Endowment Fund		343,400
Invest. in Alma Edgerton		5,074
Blue Cross Blue Shield deposit		54,048
The Methodist Foundation A/B		181,709
The Methodist Foundation A/B		(1,908,095)
Accounts payable - other		(1,269)
		\$8,325,613

(continued)

SCHEDULE 18-FUND 3
CONFERENCE BOARD OF PENSIONS (continued)

Fund Balance:	
Undesignated	\$8,231,951
Designated, Alma Edgerton	6,467
Designated, Superannuate Restricted Principal	87,195
	<u>\$8,325,613</u>

SCHEDULE 19-FUND 4
MINISTERS' TRANSITION FUND

Funds available for use in 1991	\$3,907,032
---------------------------------	-------------

Income:	
Conference budget receipts	\$104,500
From ministers (participating)	74,774
From institutions	10,997
Interest on investments:	
United Methodist Foundation	329,842
Total income	<u>520,115</u>
Total	<u>\$4,427,147</u>

Distribution:

John C. Andrews, Jr.	\$3,077
Ellis Badsworth	4,263
Henry Bissell	4,075
Daniel D. Bowman	3,274
A. D. Byrd, Jr.	5,607
Angus Cameron	3,090
Wallace N. Ellis	4,893
Ralph Fleming	2,923
Douglas W. Lamb	2,599
Charles Owen	3,243

Withdrawals:

T. M. Faggart	4,673
J. Mark Kasper	1,287
Stanley Moore	-
Stephen Wanger	413

1991 payments due	259,436
-------------------	---------

Total distribution	<u>300,653</u>
--------------------	----------------

Fund operating balance 12/31/91	<u>\$4,126,494</u>
---------------------------------	--------------------

Fund Balance:	
Fund Balance	\$472,207
Restricted, Members Contribution	631,296
Designated, Dividends	2,707,371
Designated, Reserve	315,620
	<u>\$4,126,494</u>

SCHEDULE 20-FUND 8
MINISTERIAL EDUCATION FUND

Funds available for use in 1991	\$42,876
---------------------------------	----------

Income:	
Receipts from Min. Ed. Fund	\$355,398
Receipts-loan repayment	945
Total income	<u>356,343</u>
Total	<u>\$399,437</u>

Distribution:

General Council on Fin. & Adm.	\$266,682
Scholarships	83,238
Board of Disconal Min. Grants	1,000
Total distribution	<u>352,930</u>

Operating balance 12/31/91	<u>\$46,507</u>
----------------------------	-----------------

SCHEDULE 21-FUND 25
METHODIST BUILDING-OPERATING

Funds available for use in 1991	\$1,850
---------------------------------	---------

Income:	
Rental	\$177,397
Budget receipts	63,208
Transfer from Methodist Building Capital	7,195
Total income	<u>247,743</u>
	<u>\$269,713</u>

Distribution:	
Maintenance & repairs	\$23,438
Utilities	67,849
Taxes	21,871
Janitorial service	21,748
Insurance	62,160
Yard service	4,665
Heating and air conditioning	32,414
Grounds improvements	4,230
Leasing expenses	2,764
Other	990

Total distributions	241,929
Operating balance 12/31/91	<u>\$7,784</u>
Funds available for 1992	<u><u>\$7,784</u></u>

SCHEDULE 21-FUND 27
MEDIA CENTER

Funds available for use in 1991	\$16,125
Income:	
Membership receipts	\$6,272
Rental receipts	144

Total income	6,416
Distribution	\$22,841
New software	\$4,076

Total distribution	4,076
Operating balance 12/31/91	<u>\$18,465</u>
Funds available for 1992	<u><u>\$18,465</u></u>

SCHEDULE 23-FUND 35
TEN DOLLAR CLUB

Funds available for use in 1991	\$48,485
Income:	
Contributions	101,004

Total	\$149,489

Distribution:	
Duck	\$25,000
Seaside	25,000
Iglesia Metodista de	8,500
Evangelical Methodist	8,500
Iglesia Evangelica Methodist	8,500
Resurrection	25,000
North Carolina Conference	10,000

Total Distribution	110,500
Operating balance 12/31/91	<u>\$38,989</u>
Funds available for 1992	<u><u>\$38,989</u></u>

SCHEDULE 24-FUND 40
CENTRAL SUPPLIES

Funds available for use in 1991	\$2,229
Income:	
Postage	\$28,149
Paper	6,692
Supplies	3,883
Labels	1,504

Total income	40,228
Total	\$42,457
Disbursements	
Postage	\$24,224
Paper	8,945
Supplies	5,286
Transfer to Paper Inventory Fund	1,775

Total disbursement	40,230
Operating balance 12/31/91	<u>\$2,227</u>
Consisting of:	
Balance with Conference Treasurer	(\$14,484)
Inventory	15,359
Accounts receivable	1,352

Fund balance 12/31/91	<u><u>\$2,227</u></u>

SCHEDULE 25-FUND 43
INSURANCE & PENSION

Funds available for use in 1991 \$397,052

Income:	
Receipts from participants	\$4,135,342
Methodist Foundation, Inc.	25,714
Interest from Central Funds	10,531
Refund of data processing fees	2,580

Total income	4,174,167

Total	\$4,571,219

Distribution:	
Blue Cross	\$2,915,266
Insurance	85,558
Insurance consultation	5,428
Medcoast review	11,858
WATS line	258
Billings	3,398
Other admin. expense	1,078
Salary & other benefits	24,917
Ins. Comm expense at annual conference	159

Total distribution	3,027,922

Operating balance 12/31/91 \$1,543,297

Consisting of:	
Insurance reserve	\$653,800
Undesignated fund balance	889,397

Fund balance 12/31/91 \$1,543,297

SCHEDULE 26-FUND 47
CONFERENCE BOARD OF TRUSTEES RESERVE FUND

Funds available for use in 1991 \$1,005,911

Income:	
Methodist Foundation Inc.	\$30,212
Rents received	4,620
Donations	500

Total income	37,332

Total	\$1,043,243

Distribution:	
Repairs and maintenance	1,585
Mileage	493
Legal expenses	14,444

Total Distributions	\$18,722

Operating balance 12/31/91 \$1,024,521

Consisting of:	
Balance with Conference Treasurer	(\$31,341)
Investment in Methodist Foundation	471,459
Accounts receivable - Methodist Foundation	7,523
Land	576,880

Fund balance 12/31/91 \$1,024,521

Funds Consist of:	
Fund balance (undesignated)	\$848,721
Fund balance (designated)	177,800

	\$1,024,521

SCHEDULE 27-FUND 48
CONFERENCE SUMMER SCHOOL

Funds available for use in 1991 \$7,343

Income:	
Registration fees	\$11,707
Council on Ministries	13,000
United Methodist Women	700

Total income	27,407

Total	\$34,750

Distribution:	
Travel-meetings	\$966
Office expense	4,839
Room/board/nurse	11,406
Staff honorarium/travel	8,244
Instructional resources/suppl.	425
Insurance	429

Media supplies/LRC	1,479	
Worship/drama present./forum	933	
Total distribution	-----	25,961
Operating balances 12/31/91		-----
		<u>\$8,789</u>
Funds available for 1992		<u><u>\$8,789</u></u>

SCHEDULE 28-FUND 79
YOUTH ACTIVITIES

Funds available for use in 1991		\$117
Income:		
UN study tour		
Rally day	612,940	
Jr. High weekend	2,000	
Trail hike	7,113	
Jr. High workshop	1,657	
ACS	750	
Sr. High workshop	23,568	
Sr. High weekend	19,726	
Youth 1991	3,203	
International work team	7,160	
Human sexuality 91	11,800	
Families facing the 90's	10	
Laser	345	
CCYM travel	2,903	
Transfer From Youth Activities Reserve fund	2,800	
General	3,703	
	1,389	
Total income	-----	101,187
Total		-----
		<u>\$101,304</u>

Total distribution:

UN study tour	\$14,285	
Jr. High weekend	5,476	
Trail hike	1,961	
Jr. High workshop	750	
ACS	23,933	
Sr. High workshop	19,540	
Sr. High weekend	4,125	
Youth 1991	7773	
International work team	22,025	
Training -Officers/Leaders	(113)	
Human sexuality 91	328	
Youth travel expenses	3,828	
Families facing the 90's	738	
Laser	2,063	
General	6,062	
Total distribution	-----	102,074
Operating balance (deficit) 12/31/91		-----
		<u>(\$1,570)</u>
Fund for use in 1992		-----
		<u>(\$1,570)</u>

SCHEDULE 29-FUND 81
CAMP DON LEX

Funds available for use in 1991 \$46,754

Income:		
Camper fees	\$206,522	
Retreat groups	57,635	
Special weekends	20,828	
Store	39,501	
Offerings	2,314	
Picnics	693	
Waterfront(equipment sale)	700	
Adult sailing program	3,222	
L.I.T. program	10,657	
Family camp	10,077	
Windward course	573	
Advance specials	2,887	
Maintenance budget receipts	90,914	
Milk fund	587	
Donations	1000	
Insurance claim refunds	2387	
Equipment sales	300	
Miscellaneous receipts	2041	
Total income	-----	452,918
Total		-----
		<u>\$519,672</u>

Distribution

Salaries (manager/director)	\$29,744
Salaries (summer)	67,725
Salaries (retreat)	26,342
Salaries (secretary)	3,444
Food (summer)	52,819
Food (retreat)	28,185
Utilities (summer)	9,961
Utilities (retreat)	16,178
Gas and oil (summer)	4,233
Gas and oil (retreat)	5,886
Program and supplies	15,041
Waterfront supplies	17,588
Swimming pool	1,463

Store inventory purchases	30,990
Insurance	4,960
Staff recruitment/training	480
L.I.T.	940
Camperships	1,382
All camps-Don Lee Share	3,967
Workmans' compensation program	1,602
Employer FICA	7,884
Advance specials	1,278
Don Lee maintenance	23,308
Don Lee equipment	4,264
Don Lee equipment maintenance	11,046
Vehicle insurance	1,384
Umbrella insurance	864
Property insurance	1,015
Camp maintenance insurance liability	1,294
Camp maintenance boat insurance	603
Salary (part-time maintenance)	4,864
Salaries (maintenance coordinator)	14,661
Camp maintenance FICA and other benefits	11,082
Maintenance workman's compensation program	520
Continuing education	537
Transfer to Camp Capital fund	111,888

Total distribution	522,022

Operating balance (deficit) 12/31/91	(\$2,350)

Funds available for 1992	(\$2,350)
	=====

SCHEDULE 30-FUND #2
CAMP CHESTNUT RIDGE

Funds available for use in 1991 \$96,304

Income:	
Camper fees	\$67,136
Retreat groups	30,343
Special weekends	3,730
School camp groups	6,575
Day camps	5,785
Store	7,598
Offerings	724
Picnics	2,428
Milk fund	569
Miscellaneous receipts	542
Donations	75
Maintenance budgst receipts	87,763

Total income	213,276

Total	\$309,580

Distribution:

Salaries (manager/director)	\$23,572
Salaries (summer)	31,599
Salaries (retreat)	5,876
Salaries (secretary)	444
Salaries (special camp)	2,377
Salaries (family day camp)	2,777
Retreat relief	1,027
Milk fund	1,784
Food (summer)	19,765
Food (retreat)	7,531
Utilities (summer)	19,374
Utilities (retreat)	82
Program and supplies	5,573
Waterfront supplies	2,648
Store inventory purchases	5,822
Insurance	3,828
Staff recruitment/training	1,483
S.I.T.	42
Camperships	71
Horses	2,660
All camps-Chestnut Ridge share	2,967
Employer FICA	4,943
Pension and retirement	2,818
Continuing education	191
Chestnut Ridge maintenance	8,785
Chestnut Ridge equipment	1,230
Chestnut Ridge equipment maintenance	8,099
Vehicle insurance	1,649
Umbrella insurance	510
General liability insurance	917
Camp maintenance boat insurance	78
Property insurance	937
Maintenance workman's compensation	1,301
Salary assistant (part-time)	2,131
Camp maintenance FICA taxes and other benefits	11,234
Salary (maintenance coordinator)	17,524
Lay pension - maintenance portion	3,063
Transfer to Camp Capital fund	23,532

Total	229,256

Operating balance 12/31/91	\$80,324
	=====
Funds available for 1992	\$80,324
	=====

SCHEDULE 31-FUND 83
CAMP ROCKFISH

Funds available for use in 1991 \$190,858

Income:	
Camper fees	\$48,055
Retreat groups	19,330
Special weekends	526
School camp groups	3,826
Day camps	9,646
Stores	3,668
Offerings	5,620
Picnics	1,735
Milk fund	314
Maintenance budget receipts	62,487
Advance specials	2,120
Donations	40
Miscellaneous receipts	361

Total income	157,950

Total	\$348,808

Distribution:	
Salaries (manager/director)	\$23,946
Salaries (summer)	29,235
Salaries (retreat)	5,423
Salaries (secretary)	1,213
Food (summer)	11,144
Food (retreat)	3,125
Utilities (summer)	3,399
Utilities (retreat)	7,434
Swimming pool	8,691
Program and supplies	8,237
Waterfront supplies	187
Store inventory purchases	4,566
Insurance	3,668
Staff recruitment/training	161
Advance special	200
Camperhips	406
All camps-Rockfish share	2,717
Employer FICA	4,668
Pension and retirement	2,873
Salary (maintenance coordinator)	13,750
Continuing education	409
Rockfish maintenance	8,107
Rockfish equipment maintenance	1,700
Utilities	1,078
Camp maintenance insurance liability	1,275
Camp maintenance boat and auto insurance	1,222
Property and umbrella insurance	1,463
Salary (part-time maintenance)	120
Workman's compensation program	1,383
Camp maintenance FICA and other benefits	6,784
Transfer to Camp Capital fund	192,419

Total distribution	352,997

Operating balance (deficit) 12/31/91	(\$4,189)
	=====
Funds available for 1992	(\$4,189)
	=====

SCHEDULE 32-FUND 84
CAMP KERR LAKE

Funds available for use in 1991 \$28,179

Income:	
Camper fees	\$17,231
Maintenance budget receipts	15,396
Advance special	10

Total income	32,637

Total	\$60,816

Distribution:	
Salaries (summer)	\$3,050
Utilities	3,136
Program and supplies	638
Insurance	4,845
All camps - Kerr Lake share	400
Employer FICA	322
Workman's compensation program	207
Maintenance	5,175
Equipment	4418
Equipment maintenance	219
Camp maintenance insurance liability	364
Camp maintenance boat and auto insurance	673
Salary (maintenance)	6,955
Camp maintenance FICA	443
Maintenance workman's compensation program	88
Property insurance	89
Umbrella insurance	50
Transfer to Camp Capital fund	8,912

Total distribution	40,364

Operating balance 12/31/91	\$20,452
	=====
Funds available for 1992	\$20,452

SCHEDULE 33 - FUND 23
CONTINGENCY RESERVE FUND

Incomes:	
Interest on checking	\$46,360
Interest on United Methodist Foundation	490,026
Interest on Church Loans	25,724
Net reclaim last year	279,043
Other receipts	752
Post audit receipts	41,974
Interest paid	(54,493)
	<u>\$829,410</u>
Distribution:	
1991 budget supplements	\$42,726
1991 non-budget supplements	77,567
1992 budget supplements	688,103
1992 non-budget supplements	246,600
Audit adjustments	6,929
	<u>\$1,061,923</u>
Net transfer to Contingency	(\$232,407)
Prior yr. Contingency fund bal.	744,954
	<u>\$532,547</u>
Unrestricted Contingency fund bal.	
Designated Fund Balances:	
Prior year fund balances	17,543
Reserved capital gains	308,465
Current yr. non-budget supplement	246,600
Post audit receipts	41,954
	<u>\$1,187,111</u>

SCHEDULE 34
BUDGET SUPPLEMENTARY APPROPRIATIONS (1991)

District Superintendent Fund Travel	\$4,124
Annual Conference Expense	22,102
Conference Treasurer's Office	13,500
Contingency Fund	5,000
Total	<u>\$44,726</u>

NON-BUDGET SUPPLEMENTARY APPROPRIATIONS (1991)

Office of Planned Giving	\$48,300
Campus Ministry - UMCO	8,267
IRS Test Case	11,000
Annual Conference Study Committee	10,000
Total	<u>\$77,567</u>

Total for 1991

\$122,293

SCHEDULE 35
BUDGET SUPPLEMENTARY APPROPRIATIONS (1992)

COM Staff Salaries	\$73,647
Camps Maintenance	17,754
Board of Worship	1,500
Methodist Retirement Homes	12,000
Campus Ministry	30,913
N.C. Christian Advocats	5,663
District Superintendent Fund Salaries	66,400
District Superintendent Fund Travel	20,493
Director of Ministerial Relations	21,482
Conference Claimants - Pensions	116,112
Emerging Church Salary Support	27,476
Joint Committee on Disability	23,327
Conference Secretary's Office	7,569
Conference Journal/Printing	1,314
Conference Treasurer's Office	15,300
Administrative Staff	74,981
Office Equipment & Service	5,000
Staff Personnel Maintenance	2,912
Methodist Bldg. Maintenance	130,000
Native American Concerns Committee	2,000
Data Processing Staff	10,856
Total	<u>\$688,103</u>

NON-BUDGET SUPPLEMENTARY APPROPRIATIONS (1992)

Vitalisation Project	\$200,000
Incoming WATS Service	20,000
Fund for Human Need	22,000
Task Force for Children	4,500
Memorial Gift	100
Total	<u>\$246,600</u>
Total for 1992	<u>\$934,703</u>

UM FOUNDATION, INC. FINANCIAL REPORT

McGLADREY & PULLEN

Certified Public Accountants and Consultants

INDEPENDENT AUDITOR'S REPORT

To the Unitholders of United
Methodist Foundation, Inc.
Raleigh, North Carolina

We have audited the accompanying statements of net assets of the United Methodist Foundation, Inc. as of December 31, 1991 and 1990, and the related statements of operations and changes in net assets for the years then ended. These financial statements are the responsibility of the Foundation's management. Our responsibility is to express an opinion on these financial statements based on our audit.

We conducted our audits in accordance with generally accepted auditing standards. These standards require that we plan and perform the audit to obtain reasonable assurance about whether the financial statements are free of material misstatement. An audit includes examining, on a test basis, evidence supporting the amounts and disclosures in the financial statements. An audit also includes assessing the accounting principles used and significant estimates made by management, as well as evaluating the overall financial statement presentation. We believe that our audits provide a reasonable basis for our opinion.

In our opinion, the financial statements referred to above present fairly, in all material respects, the net assets of the United Methodist Foundation, Inc., as of December 31, 1991 and 1990, and the results of its operations for the years then ended in conformity with generally accepted accounting principles.

McGladrey & Pullen

Raleigh, North Carolina
February 7, 1992

STATEMENTS OF NET ASSETS

December 31, 1991 and 1990

ASSETS

INVESTMENTS:

	Identified Cost		1991	1990
	1991	1990		
Fixed income securities	\$12,718,310	\$14,897,721	\$13,793,665	\$15,262,795
Common stocks	8,617,314	8,831,946	10,192,400	9,613,107
Short-term investments	4,087,159	1,337,322	4,087,159	1,337,322
Other assets	200,000	-	200,000	-
Real estate mortgages	4,444,871	3,380,588	4,444,871	3,380,588
	<u>\$30,067,654</u>	<u>\$28,427,577</u>	\$32,718,095	\$29,573,812

CASH, including savings account

217,756 48,245

DUE FROM UNITHOLDERS

2,213,649 1,796,432

ACCOUNTS RECEIVABLE

363,661 -

ACCRUED INTEREST AND DIVIDENDS

370,018 430,430

INVESTMENTS, RESTRICTED (Note 3)

322,241 322,192

CASH SURRENDER VALUE, RESTRICTED (Note 3)

28,708 21,749

\$38,234,128 \$32,192,860

LIABILITIES

ACCOUNTS PAYABLE

\$ 202,925 \$ 35,037

DIVIDENDS PAYABLE

514,338 540,917

DUE TO UNITHOLDERS

180,112 89,026

ANNUITIES PAYABLE, RESTRICTED OBLIGATION

240,629 241,055

\$ 1,138,004 \$ 908,035

NET ASSETS

\$35,096,124 \$31,284,825

REPRESENTED BY:		
FUND BALANCES OF UNITHOLDERS		
Units at cost, outstanding 20,770,182	\$29,071,868	\$27,125,921
units (19,828,622 in 1990)	3,263,495	2,911,782
Capital gains reserved		
Unrealized appreciation of investments	<u>2,650,441</u>	<u>1,146,236</u>
	\$34,985,804	\$31,183,939
FUND BALANCES, RESTRICTED (Note 3)	<u>110,320</u>	<u>100,886</u>
	<u>\$35,096,124</u>	<u>\$31,284,825</u>

See Notes to Financial Statements.

STATEMENTS OF OPERATIONS

Years Ended December 31, 1991 and 1990

	1991	1990
Investment income:		
Income:		
Interest	\$ 1,821,788	\$ 1,817,924
Dividends	<u>358,506</u>	<u>343,006</u>
	<u>\$ 2,180,294</u>	<u>\$ 2,160,930</u>
Expenses:		
Investment fees	\$ 69,413	\$ 65,139
Mortgage servicing fees	8,463	6,271
Administrative	14,745	26,437
Office of planned giving	<u>61,547</u>	<u>47,411</u>
	<u>\$ 154,168</u>	<u>\$ 145,258</u>
Net investment income	<u>\$ 2,026,126</u>	<u>\$ 2,015,672</u>
Restricted income:		
Income:		
Life insurance contributions	\$ 33,356	\$ 35,432
Annuity receipts	60,622	30,311
Actuarial gain	<u>2,426</u>	<u>-</u>
	<u>\$ 96,404</u>	<u>\$ 65,743</u>
Expenses:		
Life insurance premiums	\$ 26,348	\$ 13,683
Annuity distributions	<u>60,622</u>	<u>30,311</u>
	<u>\$ 86,970</u>	<u>\$ 43,994</u>
Net restricted income	<u>\$ 9,434</u>	<u>\$ 21,749</u>
Realized and unrealized gain on investments:		
Realized gain from securities transactions (excluding short-term securities):		
Proceeds from sales	\$12,877,169	\$ 8,455,498
Cost of securities sold	<u>12,146,003</u>	<u>8,188,872</u>
Net realized gain	<u>\$ 731,166</u>	<u>\$ 266,626</u>
Unrealized appreciation (depreciation) of investments:		
Beginning	\$ 1,146,236	\$ 1,590,019
Ending	<u>2,650,441</u>	<u>1,146,236</u>
Change during period	<u>\$ 1,504,205</u>	<u>\$ (443,783)</u>
Net realized and unrealized gain (loss) on investments	<u>\$ 2,235,371</u>	<u>\$ (177,157)</u>
Net increase in net assets resulting from operations	<u>\$ 4,270,931</u>	<u>\$ 1,860,264</u>

See Notes to Financial Statements.

STATEMENTS OF NET ASSET CHANGES

Years Ended December 31, 1991 and 1990

	1991	1990
From investment activities:		
Net investment income	\$ 2,026,126	\$ 2,015,672
Dividends paid	<u>2,026,126</u>	<u>2,015,672</u>
	\$ -	\$ -
Net realized gain from security transactions	731,166	266,626
Increase (decrease) in unrealized appreciation of investments	1,504,205	(443,783)
Net income from restricted assets	9,434	21,749
Purchase of annuities	-	322,192
Initial actuarial obligation of annuities	-	(243,055)
Increase (decrease) in net assets derived from investment activities	<u>\$ 2,244,805</u>	<u>\$ (76,271)</u>

From unit transactions (exclusive of amounts allocated to investment income):		
Net asset value of 1,148,069 and 1,204,746 units issued, respectively, to unitholders on reinvestment of dividends	\$ 1,848,362	\$ 1,869,664
Net asset value of 1,481,119 and 3,801,177 new units issued, respectively	2,395,941	5,895,795
Payment for redemption of 1,687,628 and 3,509,734 units, respectively	<u>(2,677,809)</u>	<u>(5,504,398)</u>
Increase in net assets from unit transactions, representing net addition of 941,560 units and 1,496,189 units, respectively	\$ 1,566,494	\$ 2,261,061
Net increase in net assets	\$ 3,811,299	\$ 2,184,790
Net assets, beginning	<u>\$31,284,825</u>	<u>\$29,100,035</u>
Net assets, ending	<u>\$35,096,124</u>	<u>\$31,284,825</u>

See Notes to Financial Statements.

NOTES TO FINANCIAL STATEMENTS

Note 1. Nature of Operations and Significant Accounting Policies

Nature of operations:

The United Methodist Foundation, Inc. was established primarily as an investment pool available for organizations, churches and agencies related to the North Carolina Conference, Southeastern Jurisdiction, of the United Methodist Church. The Foundation also receives gifts and bequests on behalf of the member organizations.

A summary of the Foundation's significant accounting policies follows:

Valuation of securities:

Investments in fixed income securities and common stocks are stated at market value, based on closing prices reported on National Securities Exchanges on December 31, or at the last bid price, for over-the-counter securities. Investments in real estate mortgages are stated at the lower of aggregate cost or market.

General:

The Foundation follows the accounting practice of "equalization" whereby undistributed investment income per unit is unaffected by sales or redemptions of units.

Security transactions are accounted for on the trade date. Dividend income is recorded on the ex-dividend date.

Realized gains and losses from security transactions are reported on the first-in, first-out basis.

Note 2. Securities Transactions

Purchases and sales of investment securities for the year ended December 31, 1991 and 1990 were as follows:

	1991	1990
Cost of purchases:		
U.S. Government securities	\$ -	\$ 4,067,907
Short-term investments	16,976,262	13,539,335
Other securities	<u>9,901,267</u>	<u>6,927,648</u>
	<u>\$26,877,529</u>	<u>\$24,534,890</u>
Proceeds from sales:		
U.S. Government securities	\$ 5,542,177	\$ 3,862,154
Short-term investments	14,912,934	15,196,549
Other securities	<u>7,334,992</u>	<u>4,593,344</u>
	<u>\$27,790,103</u>	<u>\$23,652,047</u>

Note 3. Restricted Assets and Obligations

During 1990, the Foundation established a separate Annuity fund to record the investment of funds upon which certain restrictions have been placed. In connection with these investments, the Foundation purchased three annuity contracts and established an annuity payable representing the present value of the payments to the annuitants over their remaining life expectancies.

The Foundation also recorded during 1990 the cash surrender value of approximately 20 life insurance policies which place certain restrictions on the use of the proceeds at the death of the donor. Three additional policies were recorded during 1991.

Since the earnings on these investments are not available to all unitholders, they have been accounted for as restricted assets, liabilities and fund balance.

Note 4. Net Asset Value Per Outstanding Unit

The net asset value per outstanding unit was \$1.68 at December 31, 1991 and \$1.57 at December 31, 1990.

Note 5. Income Taxes

The Foundation is exempt from income taxes under Section 501(c)(3) of the Internal Revenue Code of 1954.

McGLADREY & PULLEN

Certified Public Accountants and Consultants

INDEPENDENT AUDITOR'S REPORT ON THE SUPPLEMENTARY INFORMATION

To the Unitholders of United
Methodist Foundation, Inc.
Raleigh, North Carolina

Our audits were made for the purpose of forming an opinion on the basic financial statements taken as a whole. The supplementary information is presented for purposes of additional analysis and is not a required part of the basic financial statements. Such information has been subjected to the auditing procedures applied in the audits of the basic financial statements and, in our opinion, is fairly stated in all material respects in relation to the basic financial statements taken as a whole.

McGladrey + Pullen

Raleigh, North Carolina
February 7, 1992

1/2/91

UNITED METHODIST FOUNDATION, INC. STATEMENT OF INVESTMENT OBJECTIVE AND POLICY

Investment Objective

The investment objective of United Methodist Foundation. Incorporated is to maintain a balance between the current income needs of the Foundation and growth of principal and income in the future.

Safety of Principal

Although safety of principal is an important consideration, bonds or other debt instruments are to be used primarily for current income and common stocks are to be used primarily for principal enhancement.

Specific Quantifiable Objective

The specific quantifiable return objectives of the Foundation shall be a minimum total return of 8% per year, net after expenses, over a reasonable period of time, which, under normal market conditions, is expected to be achieved over any cumulative five year period. Current income on an annual basis shall not be less than 6 percent.

Directed Commissions

The use of directed commissions is a helpful and sometimes necessary mechanism in order for the Investment Manager to secure information from outside sources, and it is not the intention of the Foundation to hamper the Investment Manager's use of these resources.

Asset Distribution

Except as noted under "Prohibited Transactions", investments are to be made in quality securities which, in the opinion of the Investment Manager, can best achieve the expected investment performance. The Foundation feels that a normal Equity-Debt ratio of 50/50 would be appropriate for their needs. However, this ratio may be varied at the discretion of the Investment Manager as long as the specified quantifiable objectives are realized. Any major shift of 20% or more must be discussed with the Investment Committee in advance. Fixed income securities are to be used to the extent necessary to provide relative portfolio stability and a high stream of current income. The bond portfolio should be strengthened to a maximum level of 60% of the total portfolio. Equities are to be used to provide potential for growth in principal and income.

Diversification

Although the Investment Manager has full discretion over the portfolio, the Foundation feels that individual investments, on the basis of cost, should not exceed 30% of the portfolio in any one industry or 10% of the portfolio in any single security. At the discretion of the Investment Manager, investments that have appreciated above these limits may continue to be held.

Delegation of Authority

It is expected that the portfolio under the Investment Manager's control will be invested in a manner consistent with the expressions in this statement. Within those limits, he has full control of assets. The Foundation does not expect to direct the purchase or sale of investments, but may advise when it has information regarding specific situations.

Quality of Securities

Only new purchases of bonds or other instruments of debt which are rated by Moody's and/or Standard & Poor's as "A" quality or above are to be used. Common stock holdings and/or common stock equivalents should be in (1) companies that have been rated in quality as "B" or above by Standard & Poor's, or (2) companies that are actively followed by the Investment Manager and are rated on a quality basis equal to or greater than Standard & Poor's rating of "B".

Measurement of Return

Investment performance should be measured in terms of total return, and not dividend and interest income alone. It is recognized that realized losses will occur in individual securities, even though each investment in the Foundation was made in the expectation of dividend income and/or capital appreciation. However, the measure of fund performance will be a total realized rate of return figure.

The total Foundation, as well as the fixed income component and equity component, will be measured by using the time-weighted rate of return method.

Liquidity

From an investment standpoint, (i.e. accumulating cash equivalents in anticipation of better investment opportunities), the Investment Manager may invest up to 25% of the account in short term liquid assets.

Prohibited Transactions

Investments or trading in private placements, letter stock, commodities, venture capital, puts, calls, straddles, hedges, shortsales, or transactions on margin are specifically prohibited. Covered options trading on no more than twenty (20) percent of the equity portfolio may be used at the discretion of the Investment Manager. No investments are to be made in companies whose principal business is gambling, or the manufacturing or distribution of tobacco products or alcoholic beverages. The Foundation will not do business with or invest in banks making loans to the government of South Africa or its agencies, or who have operations within South Africa.

Investment Review

The Investment Manager shall meet semi-annually with the Foundation and may meet quarterly with the Investment Committee with time and place of meetings to be designated by the Foundation. Special meetings may be called as necessary.

Payment of Income

Income to be generated by the account is to be paid to the Foundation quarterly. At any time the income is insufficient, the Investment Manager will be advised.

Net Realized Losses

The Maximum net realized losses may not exceed \$75,000 in any one year.

BOARD OF MISSIONS, INC. FINANCIAL REPORT

McGLADREY & PULLEN

Certified Public Accountants and Consultants

INDEPENDENT AUDITOR'S REPORT

To the Board of Trustees
Board of Missions, Inc.
Raleigh, North Carolina

We have audited the accompanying balance sheets of the Board of Missions, Inc., as of December 31, 1991 and 1990, and the related statements of revenues, expenses or distributions and fund balance for the years then ended. These financial statements are the responsibility of the Board's management. Our responsibility is to express an opinion on these financial statements based on our audits.

We conducted our audits in accordance with generally accepted auditing standards. Those standards require that we plan and perform the audit to obtain reasonable assurance about whether the financial statements are free of material misstatement. An audit includes examining, on a test basis, evidence supporting the amounts and disclosures in the financial statements. An audit also includes assessing the accounting principles used and significant estimates made by management, as well as evaluating the overall financial statement presentation. We believe that our audits provide a reasonable basis for our opinion.

In our opinion, the financial statements referred to above present fairly, in all material respects, the financial position of the Board of Missions, Inc., at December 31, 1991 and 1990, and the revenues, expenses or distributions and fund balance for the years then ended, in conformity with generally accepted accounting principles.

McGladrey + Pullen

Raleigh, North Carolina
March 23, 1992

BALANCE SHEETS

December 31, 1991 and 1990

ASSETS	<u>1991</u>	<u>1990</u>
Cash	\$ 830,264	\$ 384,473
Accounts receivable, United Methodist Foundation, Inc.	91	1,917
Interest receivable, less allowance for doubtful interest receipts \$15,200 (\$10,700 in 1990)	83,626	72,003
Mortgage loans receivable, less allowance for doubtful loans \$75,200 (\$16,400 in 1990)	3,366,705	3,515,932
Investments (Note 2)	5,316	101,390
Property, undeveloped land	<u>197,239</u>	<u>110,665</u>
	<u>\$4,483,241</u>	<u>\$4,186,380</u>
LIABILITIES AND FUND BALANCE		
Due to the North Carolina Conference, Southeastern Jurisdiction, of the United Methodist Church	\$ 77,160	\$ 77,160
Note payable, bank (Note 3)	<u>241,082</u>	<u>75,000</u>
	<u>\$ 318,242</u>	<u>\$ 152,160</u>
Commitments (Note 5)		
Fund balance	<u>\$4,164,999</u>	<u>\$4,034,220</u>
	<u>\$4,483,241</u>	<u>\$4,186,380</u>

See Notes to Financial Statements.

STATEMENTS OF REVENUES, EXPENSES OR DISTRIBUTIONS AND FUND BALANCE

Years Ended December 31, 1991 and 1990

	1991	1990
Revenues:		
Interest, church loans	\$ 319,004	\$ 295,671
Interest, other	24,288	19,489
United Methodist Foundation, Inc.	9,249	70,184
Duke Endowment grant	20,000	20,000
Other	1,000	-
	\$ 373,541	\$ 405,344
Expenses or distributions:		
Grants to churches	\$ 88,876	\$ 50,000
Bad debt provision	63,300	-
Salary, benefits and related expenses	72,108	72,106
Legal and accounting	3,529	6,349
Interest expense	11,791	-
Other	3,158	2,894
	\$ 242,762	\$ 131,349
Excess of revenues over expenses or distributions	\$ 130,779	\$ 273,995
Fund balance, beginning	4,034,220	3,760,225
Fund balance, ending	4,164,999	4,034,220

See Notes to Financial Statements.

NOTES TO FINANCIAL STATEMENTS

Note 1. Nature of Operations and Significant Accounting Policies

Nature of operations:

The Board of Missions, Inc. was established primarily to encourage the construction of new churches and the remodeling and repairing of existing facilities by providing financial assistance to churches established in eastern North Carolina. All loans are secured by a first deed of trust on the Church property.

A summary of the Board's significant accounting policies follows:

Fund accounting:

The accounts of the Board of Missions, Inc. are maintained in accordance with the principles of fund accounting.

Other accounting policies:

Investments:

Investments are represented in the financial statements in the aggregate at the lower of cost or fair market value. Gains are recognized when securities are sold and losses are recognized either when securities are sold or the aggregate cost exceeds aggregate fair market value. The cost of securities sold is determined on a specific-identification basis.

Property:

Property is capitalized at cost or at fair market value as of the date acquired when received by gift. All property consists of undeveloped land and depreciation is not recorded.

Note 2. Investments

All investments are deposited with the United Methodist Foundation, Inc. Cost and market values as of December 31, 1991 and 1990 were as follows:

	1991	1990
Cost	\$ 5,316	\$101,390
Market value	5,873	110,730

Note 3. Line of Credit

During 1991, the Board of Missions entered into a one-year financing agreement with a bank to borrow up to \$1,000,000, subject to review and renewal annually. This agreement is collateralized by deeds of trust on certain real property located in eastern North Carolina.

These funds are to be utilized by the Board of Missions for the specific purposes of granting loans to churches for building programs and acquiring undeveloped land for future church sites. The bank must approve the use of the loan proceeds which the Board distributes.

The Board of Missions has used this line of credit to grant loans to two individual churches for the purchase of church sites. One loan in the amount of \$150,000 must be repaid to the Board of Missions in 120 monthly payments of \$1,941. The second loan in the amount of \$93,000 must be repaid in 10 annual payments of \$14,812. Both loans have stated interest rates of 9.5%.

At December 31, 1991 the outstanding balance of the line of credit to the bank is \$241,082 and is collateralized by the assignment of the first deed of trust on the two church sites. Interest on the outstanding balance is paid at prime plus 0.5% (9.5% at December 31, 1991). The bank does not require scheduled repayments of the outstanding principal balance.

Note 4. Donated Services

The Board of Missions receives all management and administrative services from the North Carolina Conference, Southeastern Jurisdiction, of the United Methodist Church. Because of the difficulty in placing a value on such services, no contribution revenue or related expense has been recorded.

Note 5. Commitments

As of December 31, 1991, the Board of Missions had approved approximately \$808,000 in new loans to churches which had not been disbursed.

Statistics

SECTION VII



234.0	McBane	George A. Jones	793	8	9	1	0	0	0	0	0	0	0	0	0	0	0	0	0	796	796	169	2	41	33	4	
235.2	Hilton	Adolph C. Smith	44	0	0	0	0	0	0	0	0	0	0	0	0	0	0	0	0	44	44	26	0	7	15	0	
235.3	Hilton	Adolph C. Smith	65	0	0	0	0	0	0	0	0	0	0	0	0	0	0	0	0	61	61	26	0	7	15	0	
235.4	Senora	Adolph C. Smith	68	1	0	0	0	0	0	0	0	0	0	0	0	0	0	0	0	68	68	30	1	7	15	0	
236.0	Mount Hermon	Judi Johnson Smith	175	1	0	0	0	0	0	0	0	0	0	0	0	0	0	0	0	173	173	86	1	16	42	0	
237.2	New Hope	Donna Susan Moore	76	5	0	0	0	0	0	0	0	0	0	0	0	0	0	0	0	77	77	35	6	34	12	0	
237.3	Purley	Donna Susan Moore	138	11	2	1	0	0	0	0	0	0	0	0	0	0	0	0	0	147	147	59	5	30	36	11	
238.0	New Hope	Carl Dean Belcher	216	16	2	1	0	0	0	0	0	0	0	0	0	0	0	0	0	224	224	94	11	49	107	16	
238.5	Phillips Chapel	Ebern Earl Allen	210	0	0	1	0	0	0	0	0	0	0	0	0	0	0	0	0	218	218	90	5	15	0	0	
239.2	Flint Ridge	J. Donald Johnson	22	0	0	0	0	0	0	0	0	0	0	0	0	0	0	0	0	20	20	10	0	1	8	0	
239.3	Rock Chapel	J. Donald Johnson	132	2	0	0	0	0	0	0	0	0	0	0	0	0	0	0	0	136	136	46	3	8	24	7	
240.0	Saint Lukas	Lyndie R. Bullard	152	3	11	4	0	0	0	0	0	0	0	0	0	0	0	0	0	157	157	80	2	21	14	0	
241.0	Salem	Charles H. Litzberger	315	1	2	0	0	0	0	0	0	0	0	0	0	0	0	0	0	314	315	91	1	16	0	0	
242.0	Sasagaw	Gregory Keith Jenks	215	2	6	0	0	0	0	0	0	0	0	0	0	0	0	0	0	221	221	62	2	19	0	2	
243.0	Union Grove	Phillips Chapel, Jr.	317	6	0	0	0	0	0	0	0	0	0	0	0	0	0	0	0	319	319	10	3	14	25	6	
244.0	Spartanville	R. R. Fitzgerald	101	7	5	3	0	0	0	0	0	0	0	0	0	0	0	0	0	111	111	59	0	23	22	3	
245.0	Union Grove	R. Michael Sykes	285	5	1	0	0	0	0	0	0	0	0	0	0	0	0	0	0	286	286	93	2	22	23	3	
246.3	Walnut Grove																										
247.2	Walnut Grove	Robert Kenneth Eldredge	82	0	0	0	0	0	0	0	0	0	0	0	0	0	0	0	0	77	77	30	0	7	0	0	
247.4	Orange Chapel	Robert Kenneth Eldredge	194	6	7	0	0	0	0	0	0	0	0	0	0	0	0	0	0	206	206	100	10	29	0	6	
247.5	Orange																										
247.8	Ground	Robert T. McLaughlin	276	6	7	0	0	0	0	0	0	0	0	0	0	0	0	0	0	283	283	130	10	36	0	6	
248.3	Princetonville	Stephen F. Strick	219	1	0	0	0	0	0	0	0	0	0	0	0	0	0	0	0	217	217	107	1	19	27	0	
248.3	Taneyville	Joel H. Campbell	119	0	2	0	0	0	0	0	0	0	0	0	0	0	0	0	0	105	105	28	1	7	8	0	
250.0	Evergreen	James T. Weaver, Jr.	38	2	3	0	0	0	0	0	0	0	0	0	0	0	0	0	0	37	37	42	2	24	20	3	

BURLINGTON DISTRICT - Membership & Financial

CHURCH NAME	CHURCH SCHOOL										PROPERTY & OTHER ASSETS										
	15	16	17	18	19	20	21	22	23	24	25	26	27	28	29	30	31	32	33	34	
NC Conference Number	No. of leaders (teachers, administrators, etc. for all educational work)	Children (birth thru 6th grade)	Youth (7th thru 12th), all classes & groups (include nursery home members)	Youth (13 thru 18), all classes & groups (include home members)	Total church school membership in all classes & groups	Average attendance in the Sunday Church School (all ages)	Average attendance in other ongoing classes and groups for learning	Average attendance in short-term classes and groups for learning	No. church school members joining church in 1991 on Confession of Faith	Men	Membership in United Methodist	Amount paid for projects	Membership in United Methodist Women	Amount paid for projects	Youth Fellowship	Amount paid for projects	Buildings and equipment	Value of church-owned real estate and furniture	Value of other assets (cash, securities, other property, etc.)	Indebtedness on items 30, 31, 32 at end of year	Other indebtedness (current expenses, etc.)
201.0 Belmont	55	20	16	87	138	85	9	23	1	17	498	55	3158	26	687	91000	87000	54000	0	0	
204.0 Davis Street	40	24	20	191	275	129	0	7	25	227	85	1407	22	0	84000	197000	12000	12000	31588	0	
204.5 Emanuel	25	29	15	134	203	105	8	50	8	25	750	60	600	0	128000	175000	15000	95000	0	0	
205.0 Faith	10	14	10	37	71	49	10	70	0	0	7000	25	929	9	0	78000	15000	59000	27728	0	
206.0 Front Street	21	10	4	43	91	39	38	35	0	3600	1970	34	919	0	107	84160	22400	22400	0	0	
208.0 St. Paul	35	11	10	105	204	125	42	0	0	45	0	45	0	36	0	59000	85000	32000	84277	0	
211.0 West Burlington	22	37	14	165	238	140	38	29	6	32	870	94	0	11	1673	737000	130000	44000	20871	0	
212.2 Burlington Circuit																					
212.3 Bethel	5	19	5	84	109	54	5	5	2	0	1508	30	300	0	0	354000	75000	422	0	0	
212.5 Camp Springs	13	30	7	134	184	107	14	14	6	22	1508	30	300	0	0	631000	75000	977	0	0	
214.0 Carrboro	17	17	13	49	96	51	84	20	0	15	1400	45	6100	10	300	39800	164000	106900	37800	0	
215.2 Cedar Grove	15	12	7	30	92	42	16	50	4	0	0	0	0	0	0	78000	104000	0	0	0	
216.0 Cedar Lake	15	12	7	30	92	42	16	50	4	0	0	0	0	0	0	78000	104000	0	0	0	
217.0 Anity	23	27	22	46	118	59	12	6	0	15	350	20	1086	20	0	369000	129080	139280	63800	0	
218.0 Orange	151	119	22	61	383	144	346	604	10	15	330	87	400	27	51	1748900	136550	146495	35960	0	
219.0 University	63	139	54	287	523	273	381	408	28	44	1070	158	4337	153	4922	4269500	288000	812975	0	0	
220.0 Wake Forest College	10	18	5	35	68	35	0	30	0	23	614	27	1820	7	100	378000	80800	13944	0	0	
221.2 Bethel	10	12	20	40	82	34	15	0	0	0	20	500	6	100	250000	75000	20800	0	0		
221.3 Locust Hill	10	12	20	40	82	34	15	0	0	0	20	500	6	100	250000	75000	20800	0	0		
222.0 Efland	40	42	13	161	218	105	65	19	1	18	400	99	1700	12	300	785000	95000	92400	0	0	
222.0 Efland Charge total	6	22	12	31	73	32	3	60	0	25	171	45	1200	12	0	337000	75600	23587	0	0	
223.2 Ero	1	0	0	5	6	40	25	10	0	18	100	20	1555	15	100	150000	67000	65000	0	0	
223.3 Palmer's Grove	7	24	12	31	75	40	25	15	4	21	100	28	1550	15	100	332000	67000	65000	0	0	
224.0 Fairview	8	24	12	31	75	40	25	15	4	21	100	28	1550	15	100	332000	67000	65000	0	0	
225.0 Friendship	12	32	4	49	97	57	30	50	3	20	4713	33	182	0	0	336000	60000	2800	0	0	
226.2 Cedar Cliff	37	54	30	112	233	111	15	24	2	20	807	56	515	23	0	740000	220000	2800	0	0	
226.3 Cedar Cliff	20	18	49	107	68	10	3	0	0	0	45	250	18	0	0	537000	60000	1000	0	1100	
226.3 Christ	3	2	0	10	15	13	6	6	0	0	0	0	0	0	0	175000	0	2000	0	0	
227.0 First River	33	22	18	59	122	81	16	26	3	0	680	45	250	18	0	712000	60000	2000	0	1100	
229.0 Hebron	30	21	15	28	63	15	28	26	0	26	407	21	720	25	15	750000	28200	28200	1085	0	
229.0 Hebron Charge total	5	25	75	182	105	60	35	8	16	500	44	2500	10	50	679600	167000	14300	0	0		
230.2 Kightower	3	0	0	15	18	18	0	8	0	10	0	10	2450	0	0	130000	5000	0	0	0	
230.2 Union	8	10	9	20	47	40	10	9	1	10	748	15	4180	0	0	270500	0	10	0	0	
230.4 Union Charge total	11	10	9	35	65	58	10	17	20	748	25	6630	0	0	475500	50000	10	0	0		
231.0 Hillsborough	28	26	32	58	174	98	32	30	0	25	3000	52	3660	20	250	760000	120000	15000	136000	0	
232.2 Leesburg	14	26	21	41	100	65	30	0	0	42	0	20	1300	0	0	260000	60000	13500	0	0	
233.0 Leesburg Carr	13	12	21	23	69	29	0	20	0	0	11	1129	13	125	0	130000	92000	2500	18639	0	
233.0 Leesburg Carr Charge total	13	12	21	23	69	29	0	20	0	0	18	1129	13	125	0	130000	92000	2500	18639	0	
246.2 Carr	13	12	21	23	69	29	0	20	0	0	18	1129	13	125	0	130000	92000	18500	18639	0	

234.0	Mebane	254	104	251	114	37	82	2	26	0	115	0	24	0	1124000	107000	100565	0	0		
235.2	Milton	6	8	4	15	33	21	0	0	0	0	2	0	0	30000	0	0	0	0		
235.3	Connally	7	2	27	38	29	0	0	0	0	0	60	1	0	47000	0	0	0	0		
235.4	Milton	4	2	27	44	29	0	0	0	0	0	60	2	0	126500	0	0	0	0		
235.5	Seneca	20	19	14	64	117	68	0	0	1	0	22	600	9	306500	47000	150000	0	0		
236.0	Mount Herman	25	45	26	132	228	120	40	15	2	15	2000	40	250	28	2500	112920	35000	0	0	
237.2	New Hope-Purley	5	15	6	20	46	35	0	0	5	0	11	0	0	0	175000	57000	22000	0	0	
237.5	New Hope	10	30	15	40	95	50	0	10	14	0	13	712	0	0	208700	0	1472	0	0	
238.0	New Sharon	15	45	21	60	141	85	0	10	19	0	24	712	0	0	343700	57000	23672	0	0	
238.5	Phillips Chapel	22	35	10	83	150	97	15	25	1	15	5000	57	7078	13	1276	125000	60000	37000	1700	
239.2	Flint Slope	20	16	25	50	111	64	0	0	0	20	200	21	339	14	0	210000	1600	0	0	
239.3	Rock Creek	1	0	2	0	3	2	4	0	0	0	0	0	0	0	0	20000	0	5557	0	0
240.0	Charge total	9	4	0	25	38	23	16	5	1	14	85	22	2643	0	0	522500	115000	235500	0	0
241.0	Salem/Lakes	11	4	2	57	70	57	20	22	3675	0	42	28	2333	0	0	142100	15700	21007	0	0
242.0	Salem	24	39	13	147	223	104	12	8	1	0	25	300	12	200	542600	45330	15000	0	0	
242.0	Saxapahaw	17	24	6	22	69	38	11	21	2	14	250	26	716	10	0	140000	80000	39000	0	0
243.0	Shiloh	12	14	10	74	110	75	20	40	2	20	860	27	591	7	401	375000	88500	280000	0	0
243.0	Windsorville	14	18	10	38	50	30	10	10	0	0	100	10	30	0	0	370000	75000	74359	0	0
244.0	Windsorville	13	24	7	18	42	29	11	14	2	19	450	19	675	8	250	446000	146000	100000	1000	0
244.3	Wintout Grove	12	35	17	40	104	46	10	82	5	0	0	26	287	9	0	335000	110000	131000	0	0
247.2	West Orange	7	7	4	22	40	17	6	8	0	0	6	400	0	0	146500	0	14000	0	0	
247.5	Clover Garden	18	43	6	132	201	63	12	108	6	26	1070	9	310	13	100	530000	0	12000	40349	0
247.5	Orange	25	50	12	154	241	80	18	116	6	32	1470	15	510	15	100	703000	0	26000	40349	0
247.3	Concord	12	10	14	53	89	42	10	17	1	0	0	14	30	12	425	500000	79500	8260	0	0
248.2	Prospect	18	45	10	51	124	47	0	0	1	18	150	12	149	0	0	178000	86000	10800	0	0
249.0	Wesleyville	14	10	10	31	45	25	0	0	0	0	17	15	10	0	0	178000	66000	25900	0	0
250.0	Evergreen	7	15	6	12	42	30	0	0	0	0	0	0	0	0	0	80000	46200	7000	0	0

234.0	Medare	10896	1678	806	206	2150	0	2150	0	25	27	0	25	127	7793	177	560	6794	3122	0	0	6841	119	321	252	2921	1098	402				
235.2	Hilton	293	45	0	0	0	0	0	0	0	0	0	0	0	0	0	0	183	84	0	0	0	9	7	79	51	0					
235.3	Willy	659	102	0	13	0	0	0	0	0	0	0	0	0	2503	118	0	411	196	0	0	0	8	17	177	70	34					
235.4	Smora	673	104	0	0	0	0	0	0	0	0	0	0	0	0	0	0	420	193	0	0	0	20	16	161	64	34					
235.5	Charge total	1625	250	0	13	0	0	0	0	40	26	812	1499	272	110	3095	1422	1014	666	0	0	200	58	146	115	1331	161	70				
235.6	Mount Hermon	4964	765	0	101	1600	0	1600	0	0	0	0	0	0	0	0	0	221	102	0	0	0	21	24	19	215	0	0				
237.2	New Hope	355	0	0	18	0	0	18	0	0	16	0	0	0	0	0	0	950	437	0	0	0	347	21	24	19	215	0	0			
237.3	Purley	1524	123	37	339	0	0	339	0	0	0	0	0	0	0	0	0	1171	538	0	0	0	347	21	24	19	215	0	0			
238.0	New Sharon	3249	513	25	37	0	0	37	0	0	23	118	139	146	0	0	0	179	645	0	0	0	17	14	99	78	511	0	132			
238.5	Phillips Chapel	2004	309	175	45	0	0	0	0	0	0	0	0	0	0	0	40	1250	574	0	0	0	26	59	46	537	225	102				
239.2	Rock Creek	147	25	14	16	60	6	66	0	0	0	0	0	0	0	0	0	91	42	0	0	130	4	4	3	39	0	10				
239.3	Flint Ridge	1579	264	135	471	908	693	1601	0	0	33	34	12	100	1070	692	0	595	27	0	0	595	27	0	36	421	134	55				
240.0	Saint Lukes	2269	350	204	52	140	0	140	0	0	0	0	0	0	0	0	0	1070	692	0	0	0	4	4	3	39	0	10				
241.0	Salem	2356	271	0	0	0	0	0	0	0	0	0	0	0	0	0	0	1415	650	0	0	0	67	53	608	260	75	0	0			
241.1	Shiloh	3012	466	70	0	0	0	0	0	11	0	0	0	0	0	0	0	1669	675	0	0	0	30	52	41	472	0	0	0			
241.2	Shiloh	3012	466	70	0	0	0	0	0	15	0	0	0	0	0	0	0	145	1891	685	0	0	0	0	70	55	661	244	25			
244.0	Simpsonville	3690	568	283	72	250	0	250	0	0	15	10	0	0	27	146	0	428	1057	0	0	428	42	109	89	989	343	167	0	0		
245.0	Union Grove	1771	273	129	33	13	16	29	0	0	13	11	0	32	0	0	56	2320	120	80	2301	1190	19	52	41	475	177	60	0	0		
246.3	Waldorf Grove	2388	568	208	53	100	100	200	0	0	31	300	0	0	0	0	338	2684	0	70	1489	467	31	70	55	640	240	131	0	0		
247.2	Glover Garden	789	122	81	21	100	0	100	0	0	0	0	0	0	0	0	20	80	492	226	0	0	193	12	23	18	212	89	39	0	0	
247.4	Orange Chapel	892	138	80	11	781	0	781	0	0	0	0	0	0	0	0	50	110	556	256	0	0	2825	10	26	21	240	190	46	0	0	
247.5	Charge total	1681	250	161	32	781	0	781	0	0	0	0	0	0	0	0	0	70	190	1048	482	0	0	3018	22	49	39	432	279	85	0	0
248.2	Prospect	2235	334	216	55	0	0	0	0	0	0	0	0	0	0	0	200	45	120	1394	644	0	0	310	4	19	546	293	107	0	0	
248.3	Vanceville	834	128	0	0	0	0	0	0	0	0	0	0	0	0	0	0	520	239	0	0	173	0	25	19	223	0	0	0	0	0	
250.0	Evergreen	58	8	29	8	0	0	0	0	0	0	0	0	0	0	0	0	36	17	0	0	41	4	4	1	13	0	0	0	0	0	0

BURLINGTON DISTRICT - Financial

CHURCH NAME	CONNECTIONAL CLERGY SUPPORT										CLERGY SUPPORT LOCAL CHURCH										LOCAL CHURCH EXPENDITURES					UMW	GRAND TOTAL PAID
	58	59	60	61	62	63	64	65	65A	65B	66	67A	67B	67	68A	68B	68	69	70	71	72	73	74	75	76		
201.0 Bellmont	6342	0	1218	646	715	2117	2105	0	792	0	574	3600	0	1800	0	0	200	0	1914	5149	1807	0	0	2605	1932	8434	
201.0 Bethel	3542	0	644	342	452	1676	19695	0	2000	0	2000	1800	0	3000	200	0	0	0	0	0	0	0	0	0	2605	1932	
201.0 Davis Street	204.0	0	4810	1289	2254	8364	29821	0	3500	0	3500	2700	0	2700	190	0	190	0	50852	20991	5085	3984	0	0	2020	42925	
204.0 Emmanuel	6627	0	1012	561	479	1760	37000	0	3000	0	3000	3000	0	3000	0	0	0	0	35392	5780	13275	9700	0	0	5513	19047	
204.0 Fellowship	19560	0	1056	127	695	18182	59890	2000	0	0	8434	43700	0	43700	11490	0	11490	0	338668	6061	11567	0	0	0	476	17442	
207.0 Grace Street	5515	0	1654	534	776	29346	0	3000	0	3500	2400	3200	0	2400	0	0	0	0	11729	6080	11947	0	17511	0	1111	11130	
208.0 Saint Paul	4495	0	1430	483	671	2487	21892	0	2400	0	2400	3000	0	3000	0	0	0	0	12146	4470	30613	17650	35000	794	147688		
211.0 Burlington Circuit	6495	0	2030	617	954	3538	24280	0	2400	0	2400	2720	0	2720	0	0	0	0	13835	9833	18188	6484	5000	1673	115439		
212.2 Bethel	1771	0	551	174	259	958	10503	0	0	0	1200	1200	0	1200	0	0	0	0	0	2584	4633	0	1440	0	29913		
212.3 Emp Springs	1771	0	448	0	210	778	10503	0	0	0	1200	1200	0	1200	0	0	0	0	0	2167	2823	0	2172	0	25726		
212.0 Charge total	3542	0	999	174	669	1737	21006	0	3000	0	3000	2400	0	2400	0	0	0	0	0	4751	7456	0	3612	0	55239		
212.0 Church	3542	0	999	174	669	1737	21006	0	3000	0	3000	2400	0	2400	0	0	0	0	0	4751	7456	0	3612	0	55239		
212.0 Church	3542	0	999	174	669	1737	21006	0	3000	0	3000	2400	0	2400	0	0	0	0	0	4751	7456	0	3612	0	55239		
212.0 Church	3542	0	999	174	669	1737	21006	0	3000	0	3000	2400	0	2400	0	0	0	0	0	4751	7456	0	3612	0	55239		
212.0 Church	3542	0	999	174	669	1737	21006	0	3000	0	3000	2400	0	2400	0	0	0	0	0	4751	7456	0	3612	0	55239		
212.0 Church	3542	0	999	174	669	1737	21006	0	3000	0	3000	2400	0	2400	0	0	0	0	0	4751	7456	0	3612	0	55239		
212.0 Church	3542	0	999	174	669	1737	21006	0	3000	0	3000	2400	0	2400	0	0	0	0	0	4751	7456	0	3612	0	55239		
212.0 Church	3542	0	999	174	669	1737	21006	0	3000	0	3000	2400	0	2400	0	0	0	0	0	4751	7456	0	3612	0	55239		
212.0 Church	3542	0	999	174	669	1737	21006	0	3000	0	3000	2400	0	2400	0	0	0	0	0	4751	7456	0	3612	0	55239		
212.0 Church	3542	0	999	174	669	1737	21006	0	3000	0	3000	2400	0	2400	0	0	0	0	0	4751	7456	0	3612	0	55239		
212.0 Church	3542	0	999	174	669	1737	21006	0	3000	0	3000	2400	0	2400	0	0	0	0	0	4751	7456	0	3612	0	55239		
212.0 Church	3542	0	999	174	669	1737	21006	0	3000	0	3000	2400	0	2400	0	0	0	0	0	4751	7456	0	3612	0	55239		
212.0 Church	3542	0	999	174	669	1737	21006	0	3000	0	3000	2400	0	2400	0	0	0	0	0	4751	7456	0	3612	0	55239		
212.0 Church	3542	0	999	174	669	1737	21006	0	3000	0	3000	2400	0	2400	0	0	0	0	0	4751	7456	0	3612	0	55239		
212.0 Church	3542	0	999	174	669	1737	21006	0	3000	0	3000	2400	0	2400	0	0	0	0	0	4751	7456	0	3612	0	55239		
212.0 Church	3542	0	999	174	669	1737	21006	0	3000	0	3000	2400	0	2400	0	0	0	0	0	4751	7456	0	3612	0	55239		
212.0 Church	3542	0	999	174	669	1737	21006	0	3000	0	3000	2400	0	2400	0	0	0	0	0	4751	7456	0	3612	0	55239		
212.0 Church	3542	0	999	174	669	1737	21006	0	3000	0	3000	2400	0	2400	0	0	0	0	0	4751	7456	0	3612	0	55239		
212.0 Church	3542	0	999	174	669	1737	21006	0	3000	0	3000	2400	0	2400	0	0	0	0	0	4751	7456	0	3612	0	55239		
212.0 Church	3542	0	999	174	669	1737	21006	0	3000	0	3000	2400	0	2400	0	0	0	0	0	4751	7456	0	3612	0	55239		
212.0 Church	3542	0	999	174	669	1737	21006	0	3000	0	3000	2400	0	2400	0	0	0	0	0	4751	7456	0	3612	0	55239		
212.0 Church	3542	0	999	174	669	1737	21006	0	3000	0	3000	2400	0	2400	0	0	0	0	0	4751	7456	0	3612	0	55239		
212.0 Church	3542	0	999	174	669	1737	21006	0	3000	0	3000	2400	0	2400	0	0	0	0	0	4751	7456	0	3612	0	55239		
212.0 Church	3542	0	999	174	669	1737	21006	0	3000	0	3000	2400	0	2400	0	0	0	0	0	4751	7456	0	3612	0	55239		
212.0 Church	3542	0	999	174	669	1737	21006	0	3000	0	3000	2400	0	2400	0	0	0	0	0	4751	7456	0	3612	0	55239		
212.0 Church	3542	0	999	174	669	1737	21006	0	3000	0	3000	2400	0	2400	0	0	0	0	0	4751	7456	0	3612	0	55239		
212.0 Church	3542	0	999	174	669	1737	21006	0	3000	0	3000	2400	0	2400	0	0	0	0	0	4751	7456	0	3612	0	55239		
212.0 Church	3542	0	999	174	669	1737	21006	0	3000	0	3000	2400	0	2400	0	0	0	0	0	4751	7456	0	3612	0	55239		
212.0 Church	3542	0	999	174	669	1737	21006	0	3000	0	3000	2400	0	2400	0	0	0	0	0	4751	7456	0	3612	0	55239		
212.0 Church	3542	0	999	174	669	1737	21006	0	3000	0	3000	2400	0	2400	0	0	0	0	0	4751	7456	0	3612	0	55239		
212.0 Church	3542	0	999	174	669	1737	21006	0	3000	0	3000	2400	0	2400	0	0	0	0	0	4751	7456	0	3612	0	55239		
212.0 Church	3542	0	999	174	669	1737	21006	0	3000	0	3000	2400	0	2400	0	0	0	0	0	4751	7456	0	3612	0	55239		
212.0 Church	3542	0	999	174	669	1737	21006	0	3000	0	3000	2400	0	2400	0	0	0	0	0	4751	7456	0	3612	0	55239		
212.0 Church	3542	0	999	174	669	1737	21006	0	3000	0	3000	2400	0	2400	0	0	0	0	0	4751	7456	0	3612	0	55239		
212.0 Church	3542	0	999	174	669	1737	21006	0	3000	0	3000	2400	0	2400	0	0	0	0	0	4751	7456	0	3612	0	55239		
212.0 Church	3542	0	999	174	669	1737	21006	0	3000	0	3000	2400	0	2400	0	0	0	0	0	4751	7456	0	3612	0	55239		
212.0 Church	3542	0	999	174	669	1737	21006	0	3000	0	3000	2400	0	2400	0	0	0	0	0	4751	7456	0	3612	0	55239		
212.0 Church	3542	0	999	174	669	1737	21006	0	3000	0	3000	2400	0	2400	0	0	0	0	0	4751	7456	0	3612	0	55239		
212.0 Church	3542	0	999	174	669	1737	21006	0	3000	0	3000	2400	0	2400	0	0	0	0	0	4751	7456	0	3612	0	55239		
212.0 Church	3542	0	999	174	669	1737	21006	0	3000	0	3000	2400	0	2400	0	0	0	0	0	4751	7456	0	3612	0	55239		
212.0 Church	3542	0	999	174	669	1737	2100																				

234.0	Marine	5806	0	3754	1058	1761	6528	33312	0	2938	0	2938	4039	0	4039	135	0	135	0	63588	22643	14834	0	11871	1905	0	220437
235.2	Connelly	0	564	100	0	47	173	3351	0	667	0	667	600	0	600	0	0	0	0	0	725	1398	0	0	0	0	8352
235.3	Hilton	0	564	257	0	107	375	3351	0	667	0	667	600	0	600	0	0	0	0	0	1500	2520	0	13100	0	21375	
235.4	Samora	0	564	559	0	262	971	10053	0	2001	0	2001	1800	0	1800	0	0	0	0	0	3725	5698	0	13100	0	44608	
236.0	Mount Harmon	3727	0	1710	516	802	2974	20000	0	3500	0	3500	3500	0	3500	0	0	0	0	0	12007	4232	12638	0	211	800	83368
237.2	New Hope-Purley	0	0	0	0	0	0	8928	0	940	0	940	1128	0	1128	0	0	0	0	0	594	1740	0	552	12	16476	
237.3	Purley	0	0	276	157	129	480	10073	0	2000	0	2000	1272	0	1272	0	0	0	0	0	1294	3544	0	0	0	22976	
238.0	New Sharon	5206	0	1158	367	543	2014	23507	0	2000	0	2000	2400	0	2400	0	0	0	0	0	3510	6503	5412	48000	7451	1470	129844
238.5	Phillips Chapel	1868	5145	691	230	324	1201	11054	0	2000	0	2000	2400	0	2400	0	0	0	0	0	4035	11042	0	6500	0	0	51083
239.2	Flint Ridge	0	0	50	18	24	88	1833	0	200	0	200	200	0	200	50	0	0	0	0	197	432	0	2941	0	0	6667
239.3	Rock Creek	2695	0	541	159	254	940	8923	0	2000	0	2000	1800	0	1800	450	0	0	0	0	5700	784	1130	0	0	0	32010
240.0	Saint Charles	2695	0	791	247	547	1340	10656	0	5000	0	5000	1000	0	1000	500	0	0	0	0	5700	784	1130	0	0	0	32010
241.0	Salem	1676	0	606	372	284	1054	19155	0	2000	0	2000	2721	0	2721	0	0	0	0	0	5351	9536	0	2085	217	54077	
242.0	Susannah	3775	0	824	258	387	1433	19106	0	3000	0	3000	2400	0	2400	0	0	0	0	0	6617	4543	4330	0	15596	200	63875
243.0	Shiloh	4871	0	1038	319	487	1804	20740	0	2000	0	2000	3448	0	3448	0	0	0	0	0	1121	4263	5213	0	51020	300	98940
244.0	Springville	1825	0	1610	516	710	2636	17107	0	2000	0	2000	2400	0	2400	0	0	0	0	0	3108	7738	0	11361	585	68160	
245.0	Walnut Grove	1825	0	1610	516	710	2636	17107	0	2000	0	2000	2400	0	2400	0	0	0	0	0	821	0	0	0	0	0	68160
246.3	West Grove	4907	0	823	275	386	1431	20907	0	2000	0	2000	1800	0	1800	1338	0	0	0	0	1860	1873	7574	4614	22170	134	57420
247.2	Clower Garden	1689	0	272	166	128	473	6589	0	1600	0	1600	1600	0	1600	0	0	0	0	0	1281	3250	0	0	0	0	17544
247.4	Orange	2539	0	528	216	144	513	15374	0	2520	0	2520	1975	0	1975	0	0	0	0	0	3310	8153	326	7866	0	48431	
247.5	Concord	1692	0	580	316	272	1008	21943	0	3600	0	3600	2975	0	2975	0	0	0	0	0	4591	11203	326	7866	0	46975	
248.2	Prospect	3078	0	275	307	129	479	11654	0	2000	0	2000	1800	0	1800	0	0	0	0	0	0	4589	6510	0	398	400	32844
248.3	Springville	1825	0	1610	516	710	2636	17107	0	2000	0	2000	2400	0	2400	0	0	0	0	0	3054	3357	0	0	0	0	56021
250.0	Evergreen	4264	0	228	201	139	489	7509	0	800	0	800	720	0	720	0	0	0	0	0	4017	11958	0	0	0	0	56021
250.0	Evergreen	4264	0	17	39	30	103	7509	0	800	0	800	720	0	720	0	0	0	0	0	4017	11958	0	0	0	0	56021

Lee's Chapel-Harren's Grove

334.2	Lee's Chapel	8	12	3	36	59	32	9	18	0	0	0	16	525	0	0	165000	42800	60000	6500	0
334.3	Harren's Grove	8	6	1	44	59	42	0	35	0	24	3402	20	1085	0	0	210500	5400	7500	0	0
	Charge total	16	18	4	80	118	74	9	53	0	24	3402	36	1610	0	0	355500	4800	6700	6500	0
337.0	Mount Sylvan	92	111	50	274	527	226	127	183	8	40	2375	138	5027	50	0	1919990	161500	13000	217471	0
338.2	Mount Sylvan	2	6	0	0	0	0	0	0	0	0	0	0	0	0	0	160000	65000	71000	0	0
338.3	Riverview	0	0	0	3	11	4	0	0	0	0	0	17	500	0	0	42000	0	7386	0	0
	Charge total	2	6	0	3	11	4	0	0	0	0	0	17	500	0	0	42000	0	7386	0	0
339.2	Walden	2	19	0	3	11	4	0	0	0	0	0	0	0	0	0	18000	65000	78386	0	0
339.3	Mount Tirzah	8	27	15	75	125	22	11	11	0	15	0	19	200	4	10	170703	101200	8400	24278	0
340.0	Mount Zion	20	17	13	64	114	60	10	16	6	12	0	30	0	10	0	489500	92500	24821	0	0
340.5	Oak Grove	13	43	14	51	121	76	31	9	1	24	1800	20	1000	15	600	465000	125000	145000	7500	0
341.1	Oxford	11	26	45	188	299	111	22	107	7	54	585	105	875	45	1400	320000	128250	0	0	0
342.1	Salmon	7	6	2	47	62	33	0	0	0	0	0	0	0	0	0	170000	0	0	0	0
342.2	Salmon	7	6	2	47	62	33	0	0	0	0	0	0	0	0	0	170000	0	0	0	0
342.4	Stoval	8	23	7	38	76	30	0	0	0	0	0	0	0	0	0	328000	91300	334600	0	0
343.2	Rehoboth-Harris Chapel	2	2	0	14	18	10	4	0	0	0	0	0	0	0	0	230000	6000	30000	0	2475
343.3	Rehoboth Chapel	13	23	8	42	86	56	6	0	0	0	0	0	0	0	0	180000	6000	30000	0	0
	Charge total	15	25	8	56	104	66	10	0	0	0	0	0	0	0	0	410000	6000	30000	0	2475
344.2	Rougemont	4	6	0	13	33	25	0	0	1	0	0	16	253	0	0	134500	55000	25077	0	0
344.3	Marble	4	6	0	21	30	23	13	0	0	0	0	10	223	0	0	145000	0	25077	0	0
344.4	Rockton	5	13	0	17	35	26	49	40	3	0	0	15	1330	9	230	100000	0	691	0	0
	Charge total	13	24	0	81	118	74	62	40	5	0	0	41	4076	9	230	379500	55000	28628	0	0
345.0	Cr-Vel	12	40	2	120	186	23	48	18	0	0	0	0	0	0	0	247500	47500	6998	0	0
347.0	Longhurst	9	12	6	27	54	33	0	10	0	0	0	0	120	12	68	200000	6000	5000	0	0
348.0	Long Memorial	29	50	35	141	255	124	110	12	10	22	75	120	7050	28	628	2398900	153200	36050	0	0
	Stem-Bull Lock's	0	0	0	0	0	0	0	0	0	0	0	0	0	0	0	0	0	0	0	0
349.2	Stem-Bull Lock's	4	4	7	22	37	13	0	0	0	0	0	0	0	0	0	6000	4000	0	0	0
349.5	Stem	4	4	7	22	37	13	0	0	0	0	0	0	0	0	0	5000	4000	0	0	0
	Charge total	17	24	19	61	121	75	9	6	4	0	0	19	265	16	110	282000	4500	18038	0	0
350.2	Harrow's Chapel	10	17	18	22	48	26	15	15	2	0	0	25	0	12	0	170000	4500	5000	0	0
351.0	Good Shepherd	10	26	0	22	64	26	15	15	2	0	0	0	0	0	0	300	0	13500	0	0

DURHAM DISTRICT - Financial

CHURCH NAME	BENEVOLENCES										ADMINISTRATION FUNDS																		
	35	36	37	38	39A	39B	39	40	41A	41B	41C	41D	41E	41F	41	43	44	45	46	48	49	50	51	52	53	54	55	56	57
Allenville-Trinity	2165	176	52	52	0	0	0	0	0	0	0	0	0	0	36	252	58	60	1212	557	0	620	21	64	64	88	58	54	53
Allenville	1550	235	157	157	0	0	0	0	0	0	0	0	0	0	0	0	0	0	0	0	0	0	0	0	0	0	0	0	0
Trinity Charge total	3115	572	309	309	0	0	0	0	0	0	0	0	0	0	36	5656	213	160	2315	1064	0	620	21	64	64	88	58	54	53
301-2 Andrews Chapel	1626	251	36	160	0	0	0	0	0	0	0	0	0	0	0	0	0	0	0	0	0	0	0	0	0	0	0	0	0
302-0 Mount Bethel	5386	767	425	109	1239	0	1239	0	176	0	0	0	0	0	246	65	243	0	1014	466	0	395	21	143	112	1299	178	60	191
304-2 Banks Grove Hill	1944	299	63	37	975	0	975	0	0	0	0	0	0	0	0	0	0	0	0	0	0	0	0	0	0	0	0	0	0
304-3 Banks Hill	963	148	69	18	1000	0	1000	0	0	0	0	0	0	0	0	0	0	0	0	0	0	0	0	0	0	0	0	0	0
304-5 Grove Hill	2906	448	212	55	1075	0	1100	0	0	0	0	0	0	0	60	315	25	60	1212	557	0	620	21	64	64	88	58	54	53
305-2 Brookland-Brookdale	1369	211	108	28	0	0	0	0	0	0	0	0	0	0	0	0	0	0	0	0	0	0	0	0	0	0	0	0	0
305-3 Brookdale	3301	508	216	55	200	0	200	0	0	0	0	0	0	0	0	0	0	0	0	0	0	0	0	0	0	0	0	0	0
306-0 Charge total	4670	719	324	83	200	0	200	0	0	0	0	0	0	0	0	0	0	0	0	0	0	0	0	0	0	0	0	0	0
306-0 Community	2356	337	309	79	12	0	12	0	0	0	0	0	0	0	0	0	0	0	0	0	0	0	0	0	0	0	0	0	0
307-0 Creechwood	3990	615	316	81	150	0	150	0	0	0	0	0	0	0	0	0	0	0	0	0	0	0	0	0	0	0	0	0	0
309-0 Aldersgate	5438	838	530	136	400	0	400	0	0	0	0	0	0	0	0	0	0	0	0	0	0	0	0	0	0	0	0	0	0
310-0 Abury	7986	1200	679	174	1000	0	1000	0	0	0	0	0	0	0	0	0	0	0	0	0	0	0	0	0	0	0	0	0	0
311-0 Calvary	8797	1385	789	174	219	1078	1297	235	147	80	0	0	0	0	0	0	0	0	0	0	0	0	0	0	0	0	0	0	0
312-0 Calvary	6191	954	0	0	0	0	0	0	0	0	0	0	0	0	0	0	0	0	0	0	0	0	0	0	0	0	0	0	0
316-0 Carr	5297	818	0	0	312	1000	1312	0	0	0	0	0	0	0	0	0	0	0	0	0	0	0	0	0	0	0	0	0	0
316-0 Oaks Chapel	1912	296	20	100	421	350	654	0	26	447	125	0	0	0	0	0	0	0	0	0	0	0	0	0	0	0	0	0	0
317-0 Memorial	3012	390	0	0	0	0	0	0	0	0	0	0	0	0	0	0	0	0	0	0	0	0	0	0	0	0	0	0	0
319-0 Epworth	12992	2001	1347	347	302	0	302	0	593	0	158	114	0	0	0	0	0	0	0	0	0	0	0	0	0	0	0	0	0
320-0 Glendale Heights	4490	692	321	82	2693	1000	3693	625	93	41	0	0	0	0	0	0	0	0	0	0	0	0	0	0	0	0	0	0	0
321-0 Lakewood	1946	362	55	0	0	0	0	0	0	0	0	0	0	0	0	0	0	0	0	0	0	0	0	0	0	0	0	0	0
322-0 Lakeview	8747	1248	718	184	9539	0	9539	0	76	541	0	0	0	0	0	0	0	0	0	0	0	0	0	0	0	0	0	0	0
323-0 Holmwood	4417	673	593	152	2390	0	2390	0	0	359	60	42	62	0	0	0	0	0	0	0	0	0	0	0	0	0	0	0	0
324-0 Pleasant Green	3311	507	338	27	1579	0	1579	0	10	32	21	0	0	0	0	0	0	0	0	0	0	0	0	0	0	0	0	0	0
325-0 Trinity Hall	6492	942	482	102	2280	0	2280	0	0	0	0	0	0	0	0	0	0	0	0	0	0	0	0	0	0	0	0	0	0
326-0 Reflection	192	30	128	0	0	0	0	0	0	0	0	0	0	0	0	0	0	0	0	0	0	0	0	0	0	0	0	0	0
327-0 Trinity	15210	1993	0	0	6790	0	6790	0	47	147	39	49	57	0	0	0	0	0	0	0	0	0	0	0	0	0	0	0	0
328-2 Bethesda	726	111	0	0	10	0	10	0	0	0	0	0	0	0	0	0	0	0	0	0	0	0	0	0	0	0	0	0	0
329-0 Hills Chapel	1027	101	47	12	35	60	135	0	0	0	0	0	0	0	0	0	0	0	0	0	0	0	0	0	0	0	0	0	0
330-0 Granville Circuit	3982	614	157	85	1358	0	1358	0	208	0	13	16	0	0	229	597	441	150	2683	144	0	345	49	117	92	1068	0	145	145
331-2 Bethel	499	67	85	0	0	0	0	0	19	24	13	10	3	5	74	0	0	0	0	0	0	0	0	0	0	0	0	0	0
331-3 Grey Rock	1646	182	49	85	0	0	0	0	19	39	51	18	51	112	5	103	285	28	0	0	0	0	0	0	0	0	0	0	0
331-4 Grandville-Vance	105	0	0	0	0	0	0	0	0	0	0	0	0	0	0	0	0	0	0	0	0	0	0	0	0	0	0	0	0
332-2 Margrove Chapel	1662	256	139	36	0	0	0	0	18	0	0	0	0	0	0	0	0	0	0	0	0	0	0	0	0	0	0	0	0
332-3 Saint Peters	105	0	0	0	0	0	0	0	0	0	0	0	0	0	0	0	0	0	0	0	0	0	0	0	0	0	0	0	0
332-4 Zoro Chapel	2286	296	139	36	0	0	0	0	18	0	0	0	0	0	0	0	0	0	0	0	0	0	0	0	0	0	0	0	0
333-0 City Road	3100	472	0	0	0	0	0	0	0	0	0	0	0	0	0	0	0	0	0	0	0	0	0	0	0	0	0	0	0
334-0 First	14721	2268	922	256	1700	0	1700	0	0	0	0	0	0	0	0	0	0	0	0	0	0	0	0	0	0	0	0	0	0
335-0 Memorial	1048	162	360	92	0	0	0	0	0	0	0	0	0	0	0	0	0	0	0	0	0	0	0	0	0	0	0	0	0
335-1 Memorial	767	118	65	17	0	0	0	0	0	0	0	0	0	0	0	0	0	0	0	0	0	0	0	0	0	0	0	0	0
335-5 Hermon	1815	280	118	425	109	0	0	0	0	0	0	0	0	0	0	0	0	0	0	0	0	0	0	0	0	0	0	0	0
Charge total	1815	280	118	425	109	0	0	0	0	0	0	0	0	0	0	0	0	0	0	0	0	0	0	0	0	0	0	0	0
Charge total	1815	280	118	425	109	0	0	0	0	0	0	0	0	0	0	0	0	0	0	0	0	0	0	0	0	0	0	0	0
Charge total	1815	280	118	425	109	0	0	0	0	0	0	0	0	0	0	0	0	0	0	0	0	0	0	0	0	0	0	0	0
Charge total	1815	280	118	425	109	0	0	0	0	0	0	0	0	0	0	0	0	0	0	0	0	0	0	0	0	0	0	0	0
Charge total	1815	280	118	425	109	0	0	0	0	0	0	0	0	0	0	0	0	0	0	0	0	0	0	0	0	0	0	0	0
Charge total	1815	280	118	425	109	0	0	0	0	0	0	0	0	0	0	0	0	0	0	0	0	0	0	0	0	0	0	0	0
Charge total	1815	280	118	425	109	0	0	0	0	0	0	0	0	0	0	0	0	0	0	0	0	0	0	0	0	0	0	0	0
Charge total	1815	280	118	425	109	0	0	0	0	0	0	0	0	0	0	0	0	0	0	0	0	0	0	0	0	0	0	0	0
Charge total	1815	280	118	425	109	0	0	0	0	0	0	0	0	0	0	0	0	0	0	0	0	0	0	0	0	0	0	0	0
Charge total	1815	280	118	425	109	0	0	0	0	0	0	0	0	0	0	0	0	0	0	0	0	0	0	0	0	0	0	0	0
Charge total	1815	280	118	425	109	0	0	0	0	0	0	0	0	0	0	0	0	0	0	0	0	0	0	0	0	0	0	0	0
Charge total	1815	280	118	425	109	0	0	0	0	0	0	0	0	0	0	0	0	0	0	0	0	0	0	0	0	0	0	0	0
Charge total	1815	280	118	425	109	0	0	0	0	0	0	0	0	0	0	0	0	0	0	0	0	0	0	0	0	0	0	0	0
Charge total	1815	280	118	425	109	0	0	0	0	0	0	0	0	0	0	0	0	0	0	0	0	0	0	0	0	0	0	0	0
Charge total	1815	280	118	425	109	0	0	0	0	0	0	0	0	0	0	0	0	0	0	0	0	0	0	0	0	0	0	0	0
Charge total	1815	280</																											

ELIZABETH CITY DISTRICT - Membership

NC Conference Number	CHURCH NAME	PASTOR	County	GCPA Church Number	GCPA District Number	CHURCH MEMBERSHIP																				
						1	2	3	4	5A	5B	5	6	7	8	9A	9B	9C	9D	9E	9F	9	10	11	12	13
401.0	Ahoklie	Charles V. Bryant	Hertford	452605	15	483	14	9	5	0	0	0	0	0	0	0	0	0	0	0	501	133	13	46	0	8
402.2	Macomble	Bobby Lee Jordan	Washington	453282	15	53	0	0	0	0	0	0	0	0	0	0	0	0	0	0	52	45	0	3	0	3
402.3	Pleasant Grove	Bobby Lee Jordan	Washington	452915	15	53	0	0	0	0	0	0	0	0	0	0	0	0	0	0	31	45	0	2	0	0
402.4	Hebron	Bobby Lee Jordan	Washington	452948	15	137	0	0	0	0	0	0	0	0	0	0	0	0	0	0	52	45	0	2	0	0
	Charge total																				135	135	0	7	0	0
403.2	Aulander	John G. Olive	Bertie	458240	15	48	0	5	0	0	0	0	0	0	0	0	0	0	0	0	52	52	13	4	8	0
403.3	Colerain	John G. Olive	Bertie	458251	15	28	0	0	0	0	0	0	0	0	0	0	0	0	0	0	28	28	18	0	2	0
403.4	Saint-Francis	John G. Olive	Bertie	458273	15	84	0	5	0	0	0	0	0	0	0	0	0	0	0	0	87	37	6	2	0	0
	Charge total																				131	131	33	5	0	0
404.2	Anderson	Luther V. High, Jr.	Perquimans	452458	15	55	5	0	0	0	0	0	0	0	0	0	0	0	0	0	59	59	20	5	0	0
404.3	Bethany	Luther V. High, Jr.	Perquimans	452471	15	31	0	0	0	0	0	0	0	0	0	0	0	0	0	0	31	31	12	0	0	0
404.4	Center Hill	Luther V. High, Jr.	Chowan	452495	15	31	0	0	0	0	0	0	0	0	0	0	0	0	0	0	35	35	3	0	0	0
404.5	Evans	Luther V. High, Jr.	Chowan	452516	15	123	5	0	0	0	0	0	0	0	0	0	0	0	0	0	131	131	33	5	0	0
	Charge total																				140	140	12	0	0	0
406.2	Creswell	Paul T. Stallsworth	Washington	452505	15	42	0	0	0	0	0	0	0	0	0	0	0	0	0	0	40	40	12	0	0	0
406.3	Little Grove	Paul T. Stallsworth	Washington	452517	15	153	5	0	0	0	0	0	0	0	0	0	0	0	0	0	156	156	68	5	10	24
406.4	Hour Herman	Paul T. Stallsworth	Washington	452618	15	207	5	0	0	0	0	0	0	0	0	0	0	0	0	0	208	208	83	5	10	24
	Charge total																				400	400	72	0	0	0
407.2	Currituck	Emitt C. McCall	Durrituck	452626	15	41	0	0	0	0	0	0	0	0	0	0	0	0	0	0	40	40	30	0	8	80
407.3	Hebron Zion	Emitt C. McCall	Durrituck	452697	15	183	1	0	1	0	0	0	0	0	0	0	0	0	0	0	123	123	65	1	8	170
	Charge total																				183	183	95	1	16	250
407.4	Sharon	Gregory L. McGarvey	Durrituck	452711	15	165	10	2	2	0	0	0	0	0	0	0	0	0	0	0	164	164	68	13	9	66
408.0	Edenton	Thomas L. Sweeley	Chowan	452540	15	32	0	0	0	0	0	0	0	0	0	0	0	0	0	0	32	32	10	0	0	0
411.0	First Road	William L. McFartrie	Currituck	452566	15	97	9	13	0	0	0	0	0	0	0	0	0	0	0	0	109	109	50	5	24	36
411.1	First	Hilton T. Mann	Pasquotank	452584	15	927	17	12	4	0	0	0	0	0	0	0	0	0	0	0	920	927	151	15	112	134
412.0	Riverside	Lawrence C. Higgins	Pasquotank	452620	15	326	16	4	3	0	0	0	0	0	0	0	0	0	0	0	349	349	75	8	32	15
413.2	Greenville	Laure G. Early	Gates	452643	15	111	0	0	0	0	0	0	0	0	0	0	0	0	0	0	105	105	30	4	10	0
413.3	Philadelphila	Laure G. Early	Gates	452106	15	65	0	0	0	0	0	0	0	0	0	0	0	0	0	0	61	61	25	1	0	0
413.4	Zion	Laure G. Early	Gates	452777	15	129	3	0	0	0	0	0	0	0	0	0	0	0	0	0	130	130	65	0	10	5
	Charge total																				296	296	120	1	14	25
414.2	Herrlellville	Borris J. Johnson	Hertford	452644	15	35	0	0	0	0	0	0	0	0	0	0	0	0	0	0	35	35	7	0	3	8
414.3	Powellville	Borris J. Johnson	Bertie	452813	15	20	0	0	0	0	0	0	0	0	0	0	0	0	0	0	20	20	0	0	0	0
414.4	Union	Dorris J. Johnson	Hertford	453225	15	52	0	0	0	0	0	0	0	0	0	0	0	0	0	0	50	50	15	0	4	0
414.5	Winton	Borris J. Johnson	Hertford	452577	15	112	0	0	0	0	0	0	0	0	0	0	0	0	0	0	110	110	23	0	4	12
	Charge total																				110	110	23	0	4	12
415.2	Buxton	James R. Haskins	Dare	452950	15	187	3	1	12	0	0	0	0	0	0	0	0	0	0	0	197	197	80	5	23	30
415.3	Little Grove	James R. Haskins	Dare	452972	15	48	0	1	0	0	0	0	0	0	0	0	0	0	0	0	45	45	12	0	6	20
415.4	Hertle	James R. Haskins	Dare	452686	15	305	0	3	1	0	0	0	0	0	0	0	0	0	0	0	306	306	127	12	57	119
	Charge total																				506	506	149	12	65	119
416.0	Hertford	Raymond Karl Wittman	Perquimans	452700	15	55	18	1	8	0	0	0	0	0	0	0	0	0	0	0	567	567	149	12	65	119

ELIZABETH CITY DISTRICT - Membership & Financial

CHURCH NAME	CHURCH SCHOOL										PROPERTY & OTHER ASSETS								
	17	18	19	20	21	22	23	24	25	26	27	28	29	30	31	32	33	34	
401.0 Ahoklie	17	39	17	96	169	81	9	8	14	12	400	900	23	406	1586	100	2074	0	0
402.2 Albemarle	5	6	0	26	37	16	6	11	0	0	0	8	633	0	0	9000	0	0	0
402.3 Pleasant Grove	2	6	0	11	16	10	6	6	0	0	0	14	203	0	0	4000	10	0	0
402.4 Hebron	12	2	2	20	29	16	8	12	0	0	0	16	227	0	0	9700	4000	0	0
Charge total	15	21	2	57	82	42	23	29	0	0	38	1060	0	0	22700	40010	2000	0	0
403.2 Anderson	2	2	6	4	5	4	0	3	0	0	0	6	0	0	16700	66000	0	0	0
403.3 Colerain	1	0	0	4	5	4	0	3	0	0	0	28	0	0	134000	0	0	0	0
403.4 Saint Frances	2	0	0	4	2	2	0	2	0	0	0	14	28	0	33500	66000	8000	0	0
Charge total	5	2	6	4	17	10	0	5	0	0	38	46	28	0	33500	66000	8000	0	0
404.2 Anderson	15	8	2	32	56	33	0	4	0	0	4	69	11	30	100000	0	0	0	0
404.3 Bethany	4	0	1	17	13	10	0	0	0	0	13	64	0	0	105000	0	0	0	0
404.4 Center Hill	4	0	0	11	15	8	0	0	0	0	10	336	0	0	91000	56000	0	0	0
404.5 Evans	23	8	3	50	84	51	0	0	0	0	27	44	11	30	354000	56000	0	0	0
Charge total	26	8	3	50	84	51	0	0	0	0	57	107	22	30	660000	112000	0	0	0
406.2 Creswell	2	0	0	12	8	10	0	0	0	0	5	440	0	0	80000	20200	9940	0	0
406.3 Holly Grove	10	9	0	12	32	0	0	53	0	0	17	0	0	10000	83000	4575	0	0	0
406.4 Mount Zion	18	20	9	58	105	61	20	53	5	0	22	440	11	192	230000	103200	76742	0	0
Charge total	30	29	9	82	145	71	20	53	5	0	44	440	11	192	360000	206200	146167	0	0
407.2 Hebron	5	6	3	8	22	20	8	0	0	0	0	0	0	0	125000	5000	0	0	0
407.3 Mount Zion	20	16	11	87	127	75	18	12	0	0	16	35	23	0	475000	102000	0	800	0
Charge total	25	22	14	35	109	95	8	12	0	0	16	35	23	0	650000	102000	0	800	0
407.4 Sharon	12	21	13	50	96	50	7	0	6	8	0	18	0	0	222000	98000	0	0	0
408.0 Edenton	24	34	25	76	179	75	15	35	8	380	65	860	30	2100	1980000	116000	6000	0	0
410.0 First Road	15	19	10	32	54	29	10	10	0	0	13	105	14	1125	3524500	91000	134000	1694	0
411.0 Flory Road	75	89	52	182	356	208	26	835	7	33	105	2027	49	1125	3524500	91000	134000	1694	0
412.0 Riverside	5	30	7	19	61	40	0	5	10	250	34	250	12	300	215000	65000	0	0	0
413.2 Gatesville	5	3	1	49	30	22	10	10	0	0	0	12	150	0	35000	61000	5000	0	0
413.3 Gatesville	2	0	0	25	38	68	61	40	38	3	0	29	700	10	275000	61000	5000	0	0
413.4 Macedonia	12	25	13	58	88	61	40	38	3	0	0	29	700	10	275000	61000	5000	0	0
Charge total	22	32	14	105	173	102	60	58	3	0	53	1000	10	0	713000	61000	5000	0	0
414.2 Hargettville	1	3	7	33	47	15	0	0	0	0	0	0	0	0	128000	64000	0	0	0
414.3 Hargettville	5	3	1	14	23	16	0	9	0	0	0	0	0	0	37000	65000	0	0	0
414.4 Union	1	0	0	2	3	3	0	0	0	0	0	0	0	0	30000	60000	0	0	0
414.5 Winton	11	6	8	55	80	40	0	14	0	0	14	0	0	0	280000	60000	0	0	0
Charge total	8	15	8	25	56	40	0	1	9	1000	30	500	15	300	132900	60000	0	0	0
415.2 Huston	1	2	0	3	6	0	0	0	0	0	0	0	0	0	90000	0	0	0	0
415.3 Little Grove	15	20	8	31	74	70	24	0	4	500	60	8	300	390000	70000	0	0	0	0
415.4 Mattress	3	19	16	12	16	10	27	95	11	142	87	3973	20	198	148400	135200	18460	0	0
Charge total	17	49	24	62	132	89	7	95	11	20	475	87	3973	20	148400	135200	18460	0	0

ELIZABETH CITY DISTRICT - Financial

CHURCH NAME	CONNECTIONAL CLERGY SUPPORT					CLERGY SUPPORT LOCAL CHURCH										LOCAL CHURCH EXPENDITURES					UMW	GRAND TOTAL PAID				
	58	59	60	61	62	63	64	65	66A	66B	66	67A	67B	67	68A	68B	68	69	70	71			72	73	74	75
401.0 Abokkie	4023	0	2803	893	1315	4874	27708	0	2912	0	2912	4000	0	4000	200	0	200	0	30855	4325	25775	0	16199	934	156494	
401.2 Mackville	1257	0	0	0	0	0	6335	0	667	0	667	600	0	600	0	0	0	0	340	1702	0	0	0	95	11063	
402.3 Pleasant Grove	1257	0	125	104	59	217	19005	0	667	0	667	600	0	600	0	0	0	0	202	815	0	0	0	160	10006	
402.4	3771	0	125	104	39	217	19005	0	2001	0	2001	1800	0	1800	0	0	0	0	889	5497	0	0	0	669	35380	
403.2 Alexander	1435	0	87	58	41	152	9409	0	0	0	956	956	0	956	2972	0	2972	0	530	2654	0	0	221	55	16266	
403.3 Colerain	205	0	3228	162	92	76	282	6951	0	300	300	738	0	738	2028	0	2028	0	198	2654	0	0	0	232	3037	
403.4 Saint Francis	1640	3228	280	167	131	466	732	0	300	0	300	1800	0	1800	4966	0	4966	0	858	3354	0	0	221	287	30188	
404.2	1417	0	0	0	0	0	7602	0	800	0	800	720	0	720	0	0	0	0	844	1186	0	0	0	0	14412	
404.3 Bethany	886	0	110	0	52	192	4752	0	500	0	500	350	0	350	0	0	0	0	269	2506	0	0	218	262	17752	
404.4 Center Hill	513	0	40	16	22	183	2850	0	300	0	300	270	0	270	0	0	0	0	269	2506	0	0	1463	1175	11752	
404.5 Evergreen	3524	0	258	16	121	449	19005	0	2000	0	2000	1800	0	1800	0	0	0	0	1376	4275	0	0	1673	1437	40132	
404.6	531	0	172	49	81	340	2708	0	450	0	450	450	0	450	50	0	50	0	218	1231	0	0	3000	50	12016	
404.7	2771	0	0	0	0	0	9503	0	3000	0	3000	3000	0	3000	150	0	150	0	2587	7181	0	0	3603	638	56047	
404.8	531	0	974	295	457	1693	15288	0	2520	0	2520	100	0	100	0	0	0	0	2805	8604	0	0	6603	688	68712	
404.9	2771	0	0	0	0	0	9503	0	1000	0	1000	900	0	900	2470	0	2470	0	67	69	0	0	17289	0	17289	
407.2	5542	0	461	120	216	802	19006	0	1000	0	1000	900	0	900	2470	0	2470	0	387	125	3284	2900	2900	297	29178	
407.3	2771	0	461	120	216	802	19006	0	2000	0	2000	1800	0	1800	4963	0	4963	0	454	194	3284	2900	2900	297	46467	
407.4	3760	0	801	0	376	1395	2106	0	560	0	560	1800	0	1800	0	0	0	0	2093	3359	0	0	38837	1857	37115	
408.0	5293	0	2254	538	1948	2085	23332	0	2800	0	2800	2700	0	2700	300	0	300	0	2841	4697	0	0	4448	22225	4221	80100
410.0	11285	0	437	0	437	2119	7853	20400	4400	4400	7400	3000	1800	4800	0	0	0	0	43205	19774	51269	13888	10176	4775	307985	
411.0	11285	0	49	234	23	85	19335	0	3240	0	3240	4425	0	4425	0	0	0	0	3100	4000	0	0	10296	450	46593	
413.2	1364	0	432	124	193	716	6999	0	1100	0	1100	919	0	919	0	0	0	0	400	4750	0	0	0	0	20230	
413.3	1364	0	432	124	193	716	6999	0	1100	0	1100	941	0	941	0	0	0	0	300	2850	0	0	0	0	23308	
413.4	1379	0	512	0	240	889	7478	0	1100	0	1100	940	0	940	0	0	0	0	1000	5600	0	0	0	0	23504	
413.4	4047	0	1356	137	636	2357	21728	0	3300	0	3300	2800	0	2800	0	0	0	0	1700	13500	0	0	0	0	47042	
413.4	1235	0	233	73	109	405	6562	0	720	0	720	648	0	648	56	0	56	0	999	2533	0	0	7702	260	24167	
414.2	708	0	107	35	50	186	3801	0	400	0	400	360	0	360	0	0	0	0	944	763	0	0	800	0	8903	
414.3	1275	0	108	0	51	188	6942	0	720	0	720	648	0	648	56	0	56	0	395	1187	0	0	1440	0	14042	
414.4	283	0	45	16	21	78	1520	0	160	0	160	144	0	144	3	0	3	0	355	5187	0	0	1440	0	14042	
414.5	3541	0	495	124	231	856	19005	0	2000	0	2000	1800	0	1800	125	0	125	0	1530	4858	0	0	10122	260	50561	
415.2	0	0	533	207	250	926	10419	0	1725	0	1725	1791	0	1791	0	0	0	0	1300	5754	12330	0	0	770	42963	
415.3	0	0	213	69	100	370	2085	0	300	0	300	394	0	394	0	0	0	0	2500	6479	1116	0	0	18	1003	
415.4	0	0	154	16	245	273	25235	0	4095	0	4095	4053	0	4053	0	0	0	0	4892	10864	24475	0	0	4521	1073	
416.0	0	0	2018	556	846	3508	23843	0	3504	0	3504	3765	0	3765	0	0	0	0	15005	3195	10786	0	0	9476	100809	

FAYETTEVILLE DISTRICT - Membership

NC Conference Number	CHURCH NAME	PASTOR	County	CHURCH MEMBERSHIP																						
				1	2	3	4	5A	5B	6	7	8	9A	9B	9C	9D	9E	9F	9	10	11	12	13	14		
				Total full members reported at close of 1990																						
501.0	Angler	Jo Ann W. Dutton	Hannett	457006	12	1	0	0	0	0	0	0	0	0	0	0	0	0	0	0	0	0	0	0	0	
502.0	Flora	J. Donald Phillips	Sanson	454708	23	8	1	0	0	0	0	0	0	0	0	0	0	0	0	0	0	0	0	0	0	
503.0	Grace	Darryl G. Allen	Sanson	454721	23	12	4	0	0	0	0	0	0	0	0	0	0	0	0	0	0	0	0	0	0	
504.2	Climon Circuit																									
504.3	Epworth	James Murphy, Jr.	Sanson	454297	23	1	0	0	0	0	0	0	0	0	0	0	0	0	0	0	0	0	0	0	0	
504.4	Trinity	James Murphy, Jr.	Sanson	454703	23	61	2	0	0	0	0	0	0	0	0	0	0	0	0	0	0	0	0	0	0	
505.0	Coats	William W. Hanson	Hannett	457103	23	270	3	1	0	0	0	0	0	0	0	0	0	0	0	0	0	0	0	0	0	
506.0	Cubberland	John W. Johnson, Jr.	Cubberland	453220	23	259	3	0	0	0	0	0	0	0	0	0	0	0	0	0	0	0	0	0	0	
509.0	Olive Street	J. Manly Hunter	Hannett	457187	23	620	17	38	0	0	0	0	0	0	0	0	0	0	0	0	0	0	0	0	0	
510.0	Erwin	John W. Weberg, Jr.	Hannett	457223	23	341	4	2	0	0	0	0	0	0	0	0	0	0	0	0	0	0	0	0	0	
512.0	Charlie	Darryl G. Allen	Sanson	454536	23	102	1	0	0	0	0	0	0	0	0	0	0	0	0	0	0	0	0	0	0	
513.0	Trinity	William W. Hanson	Hannett	457159	23	124	1	0	0	0	0	0	0	0	0	0	0	0	0	0	0	0	0	0	0	
515.0	Christ	Walter L. Graves	Cubberland	453486	23	346	0	0	0	0	0	0	0	0	0	0	0	0	0	0	0	0	0	0	0	
516.0	Culbreth Memorial	R. Keith Harvey	Cubberland	453522	23	164	1	3	2	0	0	0	0	0	0	0	0	0	0	0	0	0	0	0	0	
517.0	Brothers	Charles M. Cook	Cubberland	453566	23	545	4	5	7	0	0	0	0	0	0	0	0	0	0	0	0	0	0	0	0	
518.0	Waynes	John W. Weberg, Jr.	Cubberland	457223	23	46	1	0	0	0	0	0	0	0	0	0	0	0	0	0	0	0	0	0	0	
520.0	John Wesley	Lawrence E. Johnson	Cubberland	453602	23	128	4	5	3	0	0	0	0	0	0	0	0	0	0	0	0	0	0	0	0	
521.0	Johnson Memorial	Joseph W. Casteel	Cubberland	453624	23	509	0	6	1	0	0	0	0	0	0	0	0	0	0	0	0	0	0	0	0	
522.0	Korean	Ernest S. Lee	Cubberland	453634	23	50	12	0	0	0	0	0	0	0	0	0	0	0	0	0	0	0	0	0	0	
522.0	Wesley	Ernest S. Lee	Cubberland	453634	23	50	12	0	0	0	0	0	0	0	0	0	0	0	0	0	0	0	0	0	0	
523.0	Parkson Street	Charles R. Pittman	Cubberland	453668	23	183	2	0	0	0	0	0	0	0	0	0	0	0	0	0	0	0	0	0	0	
524.0	Saint Andrew	Raymond A. Smith	Cubberland	454207	23	421	9	11	3	0	0	0	0	0	0	0	0	0	0	0	0	0	0	0	0	
525.0	Saint Andrew	George F. Blanchard	Cubberland	453635	23	468	16	4	7	0	0	0	0	0	0	0	0	0	0	0	0	0	0	0	0	
526.0	Saint Matthew	George F. Blanchard	Cubberland	453635	23	468	16	4	7	0	0	0	0	0	0	0	0	0	0	0	0	0	0	0	0	
526.5	Trinity	Henry B. Gray, Jr.	Cubberland	459370	23	196	1	5	4	0	0	0	0	0	0	0	0	0	0	0	0	0	0	0	0	
527.0	Victory	Johnnie S. Huggins	Cubberland	453706	23	5	1	7	0	0	0	0	0	0	0	0	0	0	0	0	0	0	0	0	0	
528.0	Wesley Heights	Roah B. Hill, Jr.	Cubberland	453666	23	223	0	0	0	0	0	0	0	0	0	0	0	0	0	0	0	0	0	0	0	
529.2	Goshen-Keeper	Reid M. Hill	Sanson	455020	23	175	0	1	0	0	0	0	0	0	0	0	0	0	0	0	0	0	0	0	0	
529.3	Keener	Reid M. Hill	Sanson	455086	23	198	1	1	0	0	0	0	0	0	0	0	0	0	0	0	0	0	0	0	0	0
530.0	Hope Hill	Tommy G. Privette	Cubberland	453806	23	373	1	1	0	0	0	0	0	0	0	0	0	0	0	0	0	0	0	0	0	
531.0	Wesley	Greg C. Kinnick	Hannett	457165	23	227	1	9	0	0	0	0	0	0	0	0	0	0	0	0	0	0	0	0	0	
532.2	Coburn	Greg C. Kinnick	Hannett	457165	23	227	1	9	0	0	0	0	0	0	0	0	0	0	0	0	0	0	0	0	0	
532.3	Coburn	Greg C. Kinnick	Hannett	457165	23	227	1	9	0	0	0	0	0	0	0	0	0	0	0	0	0	0	0	0	0	
532.3	Kipling	Richard L. Haue	Hannett	457440	23	188	2	3	0	0	0	0	0	0	0	0	0	0	0	0	0	0	0	0	0	
533.0	Leslie	Amos Lloyd Laire	Hannett	457176	23	57	0	0	0	0	0	0	0	0	0	0	0	0	0	0	0	0	0	0	0	
533.0	Leslie	Amos Lloyd Laire	Hannett	457176	23	57	0	0	0	0	0	0	0	0	0	0	0	0	0	0	0	0	0	0	0	
535.0	Parkson & Grove	Lloyd H. Willis, Jr.	Cubberland	457182	23	317	3	0	0	0	0	0	0	0	0	0	0	0	0	0	0	0	0	0	0	
535.0	Manera	Lloyd H. Willis, Jr.	Cubberland	457182	23	317	3	0	0	0	0	0	0	0	0	0	0	0	0	0	0	0	0	0	0	
536.2	Cool Springs	Patricia Edwards	Hannett	457451	23	156	1	4	1	7	0	0	0	0	0	0	0	0	0	0	0	0	0	0	0	
536.3	Mount Ariel	Patricia Edwards	Hannett	457473	23	24	0	1	0	0	0	0	0	0	0	0	0	0	0	0	0	0	0	0	0	
536.3	Wood	Patricia Edwards	Hannett	454604	23	24	0	1	0	0	0	0	0	0	0	0	0	0	0	0	0	0	0	0	0	
536.4	Union	J. W. Caviness, Jr.	Hannett	457495	23	226	4	3	2	0	0	0	0	0	0	0	0	0	0	0	0	0	0	0	0	
537.0	Marvin Grove	Frank Daniels	Cubberland	453500	23	117	0	1	0	0	0	0	0	0	0	0	0	0	0	0	0	0	0	0	0	

Total full members at the close of 1991

White

Pacific Islander

Native American

Hispanic

Black

Asian

Removed by death

Removed by transfer to other United Methodist churches

Removed by transfer to other church denominations

Withdrawn

Conference Action

Removed by Charge

Received from other denominations

Received from other United Methodist churches

Received from other Faith or Restored

Received this year on Confession

FAYETTEVILLE DISTRICT - Membership & Financial

CHURCH NAME	CHURCH SCHOOL										PROPERTY & OTHER ASSETS									
	14 NC Conference Number	15 No of leaders/teachers/administrators etc for all educational work	16 Children (birth thru 6th grade) & preschool home members	17 Youth (7th thru high school) all classes in all classes & groups	18 Adults (post high school) & post-preschool home members	19 Total church school membership (add lines 15 - 18 inclusive)	20 Average attendance in the Sunday Church School (all ages)	21 Average attendance in other ongoing classes and groups for learning	22 Classes and groups for learning in short-term classes and groups for learning	23 No Church school members joining church in 1991 on Confession of Faith	24 Men	25 Memberships in United Methodist Church	26 Methodist Women	27 Amount paid for projects	28 Membership in United Methodist Youth Fellowship	29 Amount paid for projects	30 Value of church land Buildings and equipment	31 Value of church-owned parsonages and furniture	32 Value of other assets (cash, securities, other property, etc.)	33 Indebtedness on items 30, 31, 32 at end of year
501.0 Angier	18	37	23	45	133	191	125	0	21	6	26	152	12	75	120	885000	110000	0	265129	0
502.0 First	48	61	46	101	63	190	100	0	2	4	27	62	2539	19	417	495000	80500	0	0	0
503.0 Grace	16	19	10	98	165	78	0	0	0	0	26	0	0	0	0	410000	49000	10900	80000	0
504.1 Clinton Circuit	34	27	11	138	210	101	0	0	0	5	0	0	0	0	0	225000	0	10675	0	0
504.2 Bethel	6	0	1	25	43	20	0	0	0	36	97	74	75	0	0	76000	0	18000	0	0
504.3 Trinity	17	10	36	73	31	15	35	3	3	0	1500	40	0	0	0	403000	62000	5690	8000	0
505.0 Charge total	9	104	49	241	403	208	131	73	3	17	391	114	4523	44	3863	1891000	229400	22247	43316	0
506.0 Zion	8	13	5	27	53	35	7	15	0	12	1342	42	699	8	50	874800	165000	5000	17263	0
507.0 Zion	6	25	10	56	67	30	10	0	15	0	1658	30	70	0	0	56000	0	0	3950	0
508.0 Cuba Land	413	564	117	660	1584	374	892	14	48	11	1698	53	1530	8	200	734000	95000	0	0	0
509.0 Olive Street	64	73	37	243	417	177	160	283	1	46	7140	176	4735	60	577	3378800	225000	28785	93659	0
510.0 Eakin	24	43	28	116	211	83	36	24	30	284	143	510	26	200	220000	155000	342200	61837	0	
511.0 Camp Ground	7	8	10	15	37	29	0	5	0	0	30	951	50	259	16	407000	70000	9000	102000	1500
512.0 Christ	3	18	8	50	82	21	16	0	0	0	0	0	0	0	0	750000	80000	0	60000	0
513.0 Colubeth Memorial	6	25	10	56	67	30	10	0	15	0	1658	30	70	0	0	56000	0	0	3950	0
514.0 Garden	4	13	5	27	53	35	7	15	0	12	1342	42	699	8	50	874800	165000	5000	17263	0
515.0 John Wesley	32	35	25	40	120	35	30	65	0	30	951	50	259	16	407000	70000	9000	102000	1500	
516.0 Johnson Memorial	3	18	8	50	82	21	16	0	0	0	0	0	0	0	0	750000	80000	0	60000	0
517.0 Harry Hosier	8	13	5	27	53	35	7	15	0	12	1342	42	699	8	50	874800	165000	5000	17263	0
518.0 Person Street	10	10	0	50	70	36	0	58	0	0	19	634	0	0	0	540000	48000	0	0	0
519.0 Saint Andrews	40	30	55	199	49	15	20	3	2	10	679	15	69	8	105	1050000	26000	26000	3570	2400
520.0 Saint Matthews	35	68	25	185	313	145	30	46	26	10	790	66	3008	8	75	467200	101340	101340	3570	2400
521.0 Salem	52	65	33	133	223	100	0	0	0	0	100	83	545	30	125	1000000	95000	7300	75600	0
522.5 Trinity	17	21	11	58	107	54	0	15	5	15	300	74	1000	15	300	240000	5800	61000	700	0
523.0 Victory Heights	10	14	9	39	72	36	0	0	0	0	103	35	373	0	0	390000	75000	0	0	0
524.0 Wesley Memorial	15	15	4	50	84	52	0	0	0	24	0	0	0	6	0	225000	56000	0	0	0
525.2 Kenner	17	14	6	89	126	50	20	25	1	23	175	45	325	13	130	225000	56000	0	0	0
526.0 Hopewell	32	64	34	69	227	104	50	22	3	21	325	90	1829	30	130	225000	56000	0	0	0
531.0 Hopewell	14	25	17	107	163	70	12	15	1	34	500	55	500	15	0	850000	160000	0	2200	0
532.2 Lakesbury	5	16	9	56	86	45	0	0	3	23	0	0	0	0	0	442000	68000	0	0	0
532.3 Kipling	13	25	15	43	126	61	17	24	0	0	21	140	9	0	0	442000	68000	0	0	0
532.4 Kipling	10	12	7	36	50	27	0	0	0	0	20	0	0	0	0	375446	98000	17000	0	0
532.0 Lillington	18	10	12	48	88	50	18	4	12	0	0	0	0	0	0	100000	91000	30000	0	0
535.0 Parker's Grove	8	5	7	29	49	28	11	14	0	0	51	690	12	0	0	945500	125000	200437	0	0
536.0 Miners	15	12	5	87	142	65	0	0	0	0	12	233	8	6	0	160000	39000	39000	0	0
536.2 Cool Springs	6	12	0	22	40	22	0	35	1	0	0	0	0	0	0	259378	93720	0	0	0
536.3 Woodside	7	8	5	20	40	26	5	0	0	0	0	0	0	0	0	170000	0	0	0	0
536.5 Woodside	22	35	17	95	167	110	15	60	1	10	351	28	198	12	643	993378	93720	500	8308	0
536.4 Union	29	36	18	107	188	78	15	70	0	0	46	35	28	12	204	1566000	150000	500	8308	0
537.0 Meaton Grove	7	8	5	20	40	26	5	0	0	0	0	0	0	0	0	274000	15000	0	0	0

536.2 Ebenezer	7	15	5	38	65	35	0	41	0	0	0	0	13	300	0	0	255000	0	3467	0	0	
538.3 Maple Grove	14	9	13	38	74	47	0	31	0	0	0	0	0	85	0	0	225000	0	22000	0	0	
538.4 Newton Grove	18	29	20	47	125	59	0	63	1	0	0	0	0	25	360	0	225000	0	8369	0	0	
539.0 First Charge total	34	22	16	264	191	111	0	133	2	0	0	0	0	469	370	0	930000	0	46547	0	0	
539.0 First Charge total	44	32	22	162	282	84	85	40	2	42	458	142	1650	23	390	1000000	1000000	243923	0	243923	0	0
540.2 Parkers	5	3	5	13	28	22	0	0	0	0	0	0	0	0	0	0	118000	0	9921	0	0	
540.3 Sandy Grove	8	2	12	69	124	72	33	0	0	17	0	0	36	1050	0	0	333800	0	18250	0	0	
540.3 Sandy Grove Charge total	13	25	17	69	124	72	33	0	0	17	0	0	36	1050	0	0	333800	0	21021	0	0	
541.0 Roseboro	15	31	16	90	152	74	0	0	0	0	0	0	30	108	15	0	945000	1000000	19000	0	0	
542.2 Simpson	2	0	0	15	17	6	0	0	0	0	0	0	0	0	0	0	100000	0	4926	0	0	
542.2 Andrew's Chapel	2	8	7	25	45	18	0	0	0	0	0	0	16	300	0	0	125000	60000	6210	0	0	
543.0 Mount Zion	8	15	5	43	71	23	8	0	0	0	0	0	23	150	0	0	240000	0	2592	0	0	
537.5 Mount Zion Charge total	14	23	12	84	133	47	8	0	0	0	0	0	39	450	0	0	465000	60000	13728	0	0	
543.2 South River	7	5	6	49	67	35	8	7	0	0	0	0	16	0	0	0	240000	0	0	0	0	
543.3 Bethany's	6	4	0	20	30	23	7	13	0	0	0	0	15	129	0	0	230000	0	0	0	0	
543.4 Halls	8	7	4	38	57	29	6	9	0	0	0	0	23	374	0	0	300000	45000	0	0	0	
544.0 Charge total	21	16	30	107	154	87	21	29	0	0	0	0	34	503	0	0	760000	45000	2000	0	0	
545.0 Spring Lake	2	1	0	10	17	12	0	0	0	0	0	0	0	0	0	0	75000	0	0	0	0	
545.0 Spring Lake Charge total	4	6	0	10	20	12	0	20	0	27	0	0	12	148	0	0	250000	0	5000	0	0	
546.0 Cokesbury	14	34	16	140	204	90	25	35	11	15	1000	44	47	12	75	855000	82000	1000	101559	0	0	
547.0 Tabor	7	10	2	40	59	35	0	0	0	15	200	18	150	0	0	150000	17000	2000	0	0	0	
548.2 Wesley's Chapel	7	12	1	29	49	21	6	14	0	11	270	15	479	0	0	130000	0	0	7800	0	0	
548.3 Wesley's Chapel	7	6	0	43	56	26	8	28	0	0	0	15	1532	0	0	453000	53000	3000	7800	0	0	
548.3 Wesley's Chapel Charge total	14	18	1	72	105	47	14	42	0	11	270	30	2011	0	0	285000	53000	3000	8000	0	0	
549.0 Grace	5	8	2	26	41	18	18	15	0	0	0	10	0	0	0	235000	65000	0	0	0	0	

GOLDSBORO DISTRICT - Membership

NC Conference Number	CHURCH NAME	PASTOR	GCPA Church Number	GCPA District Number	County	CHURCH MEMBERSHIP																					
						1	2	3	4	5A	5B	5	6	7	8	9A	9B	9C	9D	9E	9F	9	10	11	12	13	14
						Total full members reported at close of 1990	Received this year on Confession of Faith or Restored	Received from other United Methodist churches	Received from other denominations	Removed by Action Conference by Charge	Withdrawn	Total removed or withdrawn	Removed by transfer to other United Methodist churches	Removed by transfer to other denominations	Removed by death	Asian	Black	Hispanic	Native American	Pacific Islander	White	Total full members at the close of 1991	Average attendance at the principal worship service(s) this year (all ages)	Number of persons baptized this year (all ages)	Preparatory members now on roll (all baptized children under 19)	Number of persons on confirmation roll (Par. 23.4)	Total enrolled in confirmation classes in 1991
601.2	Benson	James Douglas Bell	457003	25	Johnston	235	16	0	3	0	0	0	2	5	4	0	0	0	0	0	243	243	113	13	31	45	10
601.3	Elevation	James Douglas Bell	457198	25	Johnston	313	18	0	3	0	0	0	2	5	4	0	0	0	0	0	323	323	156	14	36	27	2
602.0	Benson Walker Memorial	Thaddeus C. West, Jr.	454641	25	Wayne	115	0	0	0	0	0	0	0	0	0	0	0	0	0	0	115	115	72	2	12	0	0
603.3	Benson Walker Memorial	Thaddeus C. West, Jr.	455793	25	Wayne	89	1	1	0	0	0	0	0	0	0	0	0	0	0	0	91	91	0	0	0	0	0
603.3	Benson Walker Memorial	Everette E. Brynn	455508	25	Duplin	204	7	1	2	0	0	0	0	0	0	0	0	0	0	0	206	206	76	2	20	0	0
604.2	Brogden-Falling Creek	Richard C. Sharp	455703	25	Wayne	123	7	1	0	0	0	0	0	0	0	0	0	0	0	0	129	129	63	4	13	30	5
604.3	Falling Creek	Richard C. Sharp	454823	25	Wayne	196	7	2	0	0	0	0	2	0	1	0	0	0	0	0	177	177	57	1	3	30	1
605.2	Bronzing Faith Chapel	Joseph E. Kossan	455532	25	Sampson	140	2	0	1	0	0	0	0	0	4	0	0	0	0	0	139	139	45	2	14	0	0
605.3	Smith Chapel	Joseph E. Kossan	455510	25	Wayne	154	1	1	2	0	0	0	3	1	4	0	0	0	0	0	150	150	70	2	23	0	0
606.2	Eureka-Talverton	E. Gellaille L. Thompson	454787	25	Wayne	294	3	1	0	0	0	0	0	0	0	0	0	0	0	0	289	289	115	4	37	0	0
607.2	Eureka-Talverton	E. Gellaille L. Thompson	454798	25	Wayne	216	3	0	1	0	0	0	0	0	1	4	0	0	0	0	214	214	69	4	18	0	0
607.3	Talverton	E. Gellaille L. Thompson	454798	25	Wayne	293	3	0	1	0	0	0	3	1	5	0	0	0	0	0	288	288	102	5	25	0	0
608.2	Faison Circuit	Clarence Earl Huston	454801	25	Duplin	195	2	0	0	0	1	0	0	3	2	1	0	0	0	0	190	191	59	4	2	10	0
608.2	Faison Circuit	Clarence Earl Huston	454390	25	Duplin	92	0	0	0	0	0	0	0	0	0	0	0	0	0	0	60	60	12	0	0	0	
640.2	Friendship	Clarence Earl Huston	454776	25	Duplin	61	0	0	0	0	0	0	0	0	1	0	0	0	0	0	215	215	90	1	29	0	0
640.4	Unity	William Joseph Tew, Jr.	454867	25	Johnston	318	2	0	2	0	0	0	0	0	1	0	0	0	0	0	316	316	101	2	35	27	3
609.0	Four Oaks	Thomas G. Helvin	454880	25	Wayne	328	3	0	0	0	0	0	0	4	2	0	0	0	0	0	323	323	112	2	55	27	3
610.0	Four Oaks	C. McGee Creech	455053	25	Wayne	118	4	0	2	0	0	0	0	0	0	0	0	0	0	0	122	122	57	4	7	0	0
613.0	Garris Chapel	C. Dubois Schutt	456960	25	Wayne	415	9	16	4	23	0	23	2	3	4	0	0	0	0	0	301	304	132	10	15	0	0
613.0	Genesis Memorial	Mark Hooper	455246	25	Wayne	439	10	6	2	0	0	0	0	0	0	0	0	0	0	0	400	404	165	6	23	0	0
615.0	Pin Point	Mark Hooper	455246	25	Wayne	439	10	6	2	0	0	0	0	0	0	0	0	0	0	0	400	404	165	6	23	0	0
617.0	Providence	James R. Olliver, Jr.	455326	25	Wayne	405	3	1	0	0	0	0	2	1	0	0	0	0	0	0	453	453	191	7	37	50	1
617.0	Saint John	E. Maxwell McAllister, Sr.	457301	25	Wayne	26	0	0	0	0	0	0	0	0	0	0	0	0	0	0	26	26	0	0	0	0	0
618.0	Saint Luke	A. Ray Broadbent	455022	25	Wayne	26	0	15	9	0	0	0	0	0	0	0	0	0	0	0	42	42	0	0	0	0	0
618.0	Saint Luke	A. Ray Broadbent	455022	25	Wayne	1616	18	15	1	0	0	0	0	0	0	0	0	0	0	0	1581	1589	514	23	89	87	9
620.0	Salem	Roger Alan Blalodell	455406	25	Wayne	239	12	6	1	0	0	0	3	0	2	0	0	0	0	0	251	251	105	6	11	0	3
621.2	Institute-Hickory Grove	Charles F. Eakin	455190	25	Lenoir	190	0	0	0	0	0	0	0	2	1	0	0	0	0	0	187	187	90	0	0	0	0
621.3	Hickory Grove	Charles F. Eakin	455064	25	Lenoir	280	0	0	0	0	0	0	0	3	3	0	0	0	0	0	274	274	135	0	0	0	0
622.2	Jerusalem-Bethel	Wallace B. Lewis	454685	25	Wayne	108	1	0	7	0	0	0	0	0	0	0	0	0	0	0	115	115	81	4	34	0	0
622.3	Bethel	Wallace B. Lewis	455823	25	Greene	178	1	0	7	0	0	0	0	0	0	0	0	0	0	0	183	183	116	4	37	3	0
606.2	Johnston Circuit	Richard V. Lauburg	454856	25	Johnston	72	0	0	0	0	0	0	0	0	1	0	0	0	0	0	72	72	33	0	4	0	0
606.3	Antioch	Richard V. Lauburg	454878	25	Johnston	227	0	0	0	0	0	0	0	4	3	0	0	0	0	0	218	218	86	1	16	9	0
606.3	Corinth	Richard V. Lauburg	454878	25	Johnston	227	0	0	0	0	0	0	0	4	3	0	0	0	0	0	218	218	86	1	16	9	0

Kenaville Circuit
 623.2 Kenaville
 623.3 Samerz
 623.4 Wesley
 623.5 Woodland
 Charge total
 624.0 Keny-Buchorn
 624.1 Keny
 Charge total
 626.0 La. Church
 627.0 Kagnolis
 627.2 Carlton
 627.3 Charity
 627.4 Haverhill
 640.3 Turkey
 Charge total
 628.0 Micro-Fellowship
 628.2 Fellowship
 628.3 Micro
 Charge total
 630.0 Firat
 631.2 Pikeville-Mount Carmel
 631.3 Saint Joseph
 Charge total
 632.0 Pine Level-Sandara
 632.1 Sandara
 Charge total
 633.0 Priceton
 633.2 Jerry Hill
 634.2 Joseph
 634.3 Saulston
 635.0 Edgerton Memorial
 Seven Springs-Bethel
 603.2 Seven Springs
 636.3 Charge total
 636.5 Abury
 637.0 Abury
 637.1 Whittey
 639.2 Elizabeth
 639.3 Whittey Memorial
 Charge total
 639.5 Trinitie
 641.0 Wallace
 642.0 Wenas
 643.2 Westwood-Elmazer
 643.4 Westwood
 Charge total
 644.0 Zion

111 654764 25 Duplin 113 33 0 0 10 0 0 0
 85 654428 25 Duplin 86 86 30 0 0 0 0 0
 50 655474 25 Duplin 47 47 33 0 4 5 0 0
 138 655691 25 Duplin 130 130 162 0 9 6 0 0
 384 655111 25 Wilson 194 194 50 1 3 0 0 0
 169 655100 25 Johnston 170 170 55 3 15 0 0 0
 233 655122 25 Lenoir 229 229 78 2 27 11 0 0
 97 654377 25 Duplin 96 96 30 0 0 0 0 0
 130 652735 25 Duplin 130 130 48 0 7 0 0 0
 59 655554 25 Sampson 58 58 0 0 0 0 0 0
 327 655235 25 Wayne 325 325 93 0 7 0 0 0
 90 655270 25 Johnston 92 92 42 2 6 19 1 0
 40 655133 25 Johnston 41 41 17 2 0 12 1 0
 130 655166 25 Wayne 133 133 59 4 4 31 2 0
 445 655224 25 Wayne 437 437 144 4 49 15 0 0
 148 655235 25 Wayne 144 144 72 0 8 0 0 0
 294 655268 25 Wayne 290 290 128 3 25 0 0 0
 77 655268 25 Johnston 78 78 32 0 9 9 0 0
 146 655394 25 Johnston 143 143 47 0 7 19 0 0
 223 655304 25 Johnston 221 221 79 0 16 28 0 0
 273 655031 25 Duplin 260 260 110 5 35 0 4 0
 251 655291 25 Wayne 256 256 101 1 31 20 0 0
 251 655292 25 Wayne 256 256 81 1 41 29 0 0
 243 655441 25 Johnston 245 245 110 2 30 57 0 0
 300 655188 25 Duplin 307 307 108 8 35 25 0 0
 109 655463 25 Wayne 104 104 50 0 19 8 0 0
 128 655235 25 Wayne 126 126 55 1 7 50 0 0
 237 655235 25 Johnston 230 230 105 1 26 58 0 0
 74 655485 25 Johnston 69 69 30 2 6 0 0 0
 1087 655213 25 Johnston 1103 1103 327 15 138 55 28 0 0
 52 657393 25 Johnston 55 55 25 3 3 0 0 0
 181 655257 25 Johnston 180 180 42 1 31 0 0 0
 304 655337 25 Lenoir 304 304 86 1 45 0 0 0
 345 655565 25 Duplin 345 345 145 5 35 0 0 0
 266 655601 25 Duplin 274 274 98 2 34 0 0 0
 185 655645 25 Wayne 166 166 45 1 15 0 0 0
 320 654710 25 Wayne 316 316 125 4 22 0 0 0
 445 655710 25 Wayne 442 442 170 5 37 10 0 0
 177 655576 25 Wayne 178 178 77 1 9 0 0 0

GOLDSBORO DISTRICT - Membership & Financial

CHURCH NAME	CHURCH SCHOOL										UMM					UMVW					PROPERTY & OTHER ASSETS				
	NC Conference Number	14	15	16	17	18	19	20	21	22	23	24	25	26	27	28	29	30	31	32	33	34			
	Not leaders/teachers/administrators etc for all educational work	Children (with and without)	Youth (7th thru 12th) - all classes & groups (include home members)	Total church school membership (add lines 15 - 18 inclusive)	Average attendance in the Sunday Church School (all ages)	Average attendance in other ongoing classes & groups for learning	Average attendance in short-term classes & groups for learning	No Church School mbrs joining church in 1991 on confession of Faith	Men	Membership in United Methodist	Amount paid for projects	Membership in United Methodist Women	Membership in United Methodist Youth Fellowship	Amount paid for projects	Value of church land, buildings and equipment	Value of church-owned parsonages and furniture	Value of other assets (cash, securities, other property, etc)	Liabilities on items 30, 31, 32 at end of year	Other indebtedness (current expenses, etc)						
601.2 Benson	14	46	9	77	146	70	12	69	8	8	28	2500	19	6096	6	0	759000	110200	26000	70200	0				
601.3 Elevation	6	7	4	35	52	22	5	0	2	0	0	0	0	260000	0	1790	0	0	0	0	0				
	20	53	13	112	198	92	26	89	2	0	28	2500	17	8287	6	0	499000	110200	33200	70200	0				
602.0 Boston-Walker Memorial	5	8	0	29	50	36	0	0	0	0	0	0	0	0	0	0	205000	35000	3000	0	0				
643.3 Walker Memorial	10	14	4	48	74	0	0	0	0	0	0	0	0	170000	0	0	0	0	0	0	0				
603.3 Ronas	35	55	24	142	249	0	0	0	0	0	0	0	0	235000	0	0	0	0	0	0	0				
604.2 Broaden	12	23	14	65	114	42	86	48	7	0	0	0	0	279600	66300	8000	0	0	0	0	0				
604.3 Falling Creek	18	15	8	70	111	53	20	9	2	0	0	0	0	330000	72000	0	0	0	0	0	0				
605.2 Browning-Smith Chapel	30	13	8	60	91	35	108	57	0	0	64	836	11	609600	130300	8000	0	0	0	0	0				
605.3 Smith Chapel	10	16	10	52	88	60	0	0	0	0	0	0	0	250000	0	0	0	0	0	0	0				
607.2 Eureka	20	29	18	112	179	95	15	0	0	0	0	0	0	368700	50000	0	0	0	0	0	0				
607.3 Yelverton	16	24	11	54	105	51	0	0	0	0	0	0	0	291000	65000	0	0	0	0	0	0				
608.2 Faison	8	11	5	20	44	32	0	0	0	0	0	0	0	270000	60000	0	0	0	0	0	0				
640.2 Friendship	5	3	7	10	25	0	0	0	0	0	0	0	0	112000	0	0	0	0	0	0	0				
640.4 Unity	9	2	3	20	34	25	0	0	0	0	0	0	0	146000	0	0	0	0	0	0	0				
609.0 Four Charge total	12	25	13	75	129	54	8	16	0	10	2200	23	5224	9	165	665000	72000	4021	4000	0	0				
610.0 Fremont	25	52	20	58	155	63	12	120	3	0	0	0	0	5543550	103200	283500	0	0	0	0	0				
611.0 Garris Chapel	12	21	19	59	114	64	17	54	4	0	23	0	0	300000	0	0	0	0	0	0	0				
613.0 Daniels Memorial	12	28	17	74	124	85	20	32	4	17	1100	10	0	107700	16500	26751	0	0	0	0	0				
614.0 Pine Forest	20	73	35	185	315	109	100	75	9	0	0	0	0	315000	51000	116900	0	0	0	0	0				
617.0 Providence	15	75	37	201	328	175	132	317	3	40	400	84	375	38	100	825000	75000	92000	0	0	0				
617.5 Saint John	3	0	0	0	0	0	0	0	0	0	0	0	0	1201000	0	0	0	0	0	0	0				
619.0 Saint Paul	9	119	73	270	561	288	100	0	0	0	0	0	0	1030000	10000	12000	0	0	0	0	0				
620.0 Salem	24	33	14	52	123	56	12	12	0	0	54	21	103	130	86	1201000	82000	104987	0	0	0				
621.2 Hickory Grove	12	31	0	80	132	65	15	45	0	0	0	0	0	100000	0	0	0	0	0	0	0				
621.3 Institute-Hickory Grove	17	31	0	35	50	30	15	15	0	0	0	0	0	385000	75000	0	0	0	0	0	0				
622.2 Bethel	9	34	7	84	134	77	0	27	0	0	0	0	0	302100	92000	0	25000	0	0	0	0				
622.3 Jerusalem	13	37	6	120	179	104	0	32	0	0	0	0	0	371100	92000	0	25000	0	0	0	0				
606.2 Antioch	8	14	5	34	61	34	0	35	0	0	0	0	0	162000	5000	0	0	0	0	0	0				
606.3 Corinth	19	23	13	67	118	58	0	35	0	0	0	0	0	567500	5000	0	0	0	0	0	0				

Kenesawville Circuit
 623.2 Kenesawville
 623.3 Sarepta
 623.4 Wesley
 623.5 Woodford
 Charge total
 624.1 Kenly-Bachhorn
 624.2 Buchhorn
 624.3 Kenly
 624.4 La Greange
 626.0 Magnolia
 627.2 Magnolia
 627.3 Chertney
 627.4 Magnolia
 640.3 Turkey
 Charge total
 628.2 Micro Fellowship
 628.3 Fellowship
 628.3 Micro
 630.0 First
 631.2 Pikeville-Kount Carmel
 631.3 Mount Carmel
 631.3 Saint Joseph
 Charge total
 632.2 First
 632.3 Level-Standers
 632.3 Sanders
 633.0 Charge total
 634.0 Pine Hill
 634.0 Rose Hill
 634.2 Jefferson
 634.3 Saulston
 635.0 Soperston Memorial
 635.0 Soperston-Sabethel
 603.2 Bethel
 636.3 Seven Springs
 636.3 Charge total
 636.5 Abba
 637.0 Centenary
 439.2 Whitley
 439.2 Elizabeth
 639.3 Whitcomb Memorial
 639.5 Trinity
 641.0 Wallace
 642.0 Wallace
 643.2 Westwood-Ebenezer
 643.2 Ebenezer
 643.4 Westwood
 644.0 Zion
 Charge total

6	16	7	22	51	25	0	0	0	0	0	0	14	171	0	0	234,600	51,700	2,111	0	0
8	10	30	51	30	32	0	0	0	0	0	21	299	0	0	16,500	0	0	0	0	0
4	26	43	101	46	50	0	0	0	0	0	0	0	0	0	15,000	0	0	0	0	0
26	62	23	132	243	147	0	123	0	0	0	35	470	12	442	27,700	51,700	31,885	0	0	33,946
13	26	17	47	94	46	0	0	0	0	0	59	200	0	0	26,600	0	0	26,600	0	0
26	47	17	95	185	95	0	0	0	0	0	84	200	0	0	94,000	94,000	0	26,600	0	0
23	21	10	35	90	30	10	42	0	0	0	32	1025	12	240	117,157	55,500	30,259	0	0	0
7	20	8	30	45	30	0	0	0	0	0	0	0	0	0	126,000	0	0	0	0	0
3	1	0	15	19	12	0	0	0	0	0	0	0	0	0	10,000	0	0	0	0	0
9	11	12	30	62	35	0	15	0	0	0	18	0	0	0	22,500	100,000	0	0	0	0
6	17	1	20	34	16	9	0	0	0	0	0	0	0	0	10,000	0	0	0	0	0
25	39	21	95	180	93	9	15	0	0	0	28	0	0	0	50,000	100,000	0	0	0	0
8	10	13	36	67	32	6	10	4	0	0	18	1113	5	383	185,000	50,000	4,578	0	0	0
3	2	1	14	20	14	3	2	1	0	0	0	0	0	0	218,000	0	2,122	0	0	0
11	12	14	50	87	46	9	12	5	0	0	18	1113	6	383	406,500	50,000	6,700	0	0	0
19	21	10	68	118	67	12	25	8	2	12	160	22	1092	0	103,700	110,150	4,930	0	0	0
5	12	6	30	53	23	5	8	2	12	12	651	51	1649	7	0	23,700	65,000	28,044	0	0
24	33	16	98	171	90	17	33	25	0	0	28	651	51	1649	0	41,200	29,993	0	0	0
6	13	1	32	52	20	30	25	0	0	0	12	123	0	0	205,000	0	4,262	0	0	0
8	14	5	56	83	35	35	30	0	14	339	18	177	5	250	275,000	79,000	2,886	0	0	0
14	27	6	81	135	65	65	55	2	14	339	49	1410	5	250	480,000	25,000	3,168	0	0	0
18	42	14	87	161	74	21	30	0	19	200	65	373	0	0	360,000	97,000	3,010	0	0	0
9	29	12	74	124	48	68	12	1	18	760	32	2700	16	100	420,000	99,000	2,500	0	0	0
11	23	19	53	106	68	20	30	1	16	3000	36	1057	16	0	378,000	125,000	50,200	68,500	0	0
20	25	10	30	85	60	10	10	0	0	0	76	450	24	240	110,000	100,000	26,692	0	0	0
12	21	6	24	43	38	0	0	0	0	0	25	300	0	0	32,700	0	15,000	0	0	0
12	21	6	69	108	38	0	0	0	7	0	25	326	0	0	16,500	90,000	45,101	0	0	0
24	42	14	98	171	116	0	0	0	0	0	12	345	0	0	72,800	6,900	6,900	0	0	0
47	114	62	228	451	145	139	208	23	40	200	160	3500	40	75	175,000	75,000	5,651	0	0	0
4	5	19	33	30	12	15	0	0	0	0	0	0	0	0	18,000	0	0	0	0	0
7	26	9	57	103	60	27	15	0	20	0	30	0	0	0	15,400	4,700	0	0	0	0
12	30	9	57	103	60	27	15	0	20	0	30	0	0	0	33,400	47,000	0	0	0	0
18	44	16	76	154	61	40	150	3	24	125	36	150	20	50	431,000	132,000	89,000	6,100	0	0
25	33	20	81	159	95	8	0	0	30	360	68	210	14	70	830,000	126,000	0	0	0	0
21	25	11	55	112	62	14	0	0	31	2396	66	5561	12	125	596,000	123,000	82,571	9,170	0	0
20	16	45	6	87	45	35	35	0	0	0	20	342	0	0	363,000	0	20,000	0	0	0
15	27	19	75	136	75	38	105	2	20	1800	37	2200	0	0	65,000	86,000	14,000	10,133	0	0
34	29	16	61	113	60	10	60	0	0	1800	50	2360	0	0	162,000	162,000	45,000	10,110	0	0
14	29	16	61	113	60	10	60	0	0	1800	50	2360	0	0	139,000	0	45,000	0	0	0

GOLDSBORO DISTRICT - Financial

NC Conference Number	CHURCH NAME	BENEVOLENCES										CONNECTIONAL ADMINISTRATION FUNDS																				
		35	36	37	38	39A	39B	39	40	41A	41B	41C	41D	41E	41F	41	43	44	45	46	48	49	50	51	52	53	54	55	56	57		
601.2	Benson	4092	630	329	84	214	0	214	0	176	0	0	0	0	202	918	352	110	2552	1173	0	0	0	2524	49	121	95	1097	795	121		
601.3	Elevation	3335	74	22	23	340	0	340	0	203	16	1	0	0	0	2302	601	150	3258	1497	0	0	2784	49	154	121	1401	1061	158			
	Benson-Walker Memorial	3225	805	421	107	344	0	344	0	13	15	0	2	0	0	0	0	0	0	0	0	0	0	0	0	0	0	0	0			
602.0	Boston	1189	183	0	26	170	0	170	0	0	0	0	0	0	0	1483	120	20	741	341	0	0	0	0	0	0	35	28	319			
603.3	Walker Memorial	735	713	10	0	150	0	150	0	0	0	0	0	0	0	148	130	131	159	511	0	0	0	0	0	0	52	17	516			
	Charge total	1666	166	0	26	301	0	301	0	0	0	0	0	0	0	180	135	40	1052	483	0	0	196	0	0	50	39	452	841	0		
604.3	Bones	1668	240	0	0	0	0	0	0	0	0	0	0	0	0	0	0	0	0	0	0	0	0	0	0	0	0	0	0	0		
604.2	Broaden-Falling Creek	1605	247	118	28	0	0	0	0	15	0	0	0	0	15	26	0	70	1001	460	0	0	269	17	47	37	430	0	58			
604.3	Falling Creek	1553	224	146	59	0	0	0	0	15	0	0	0	0	0	0	0	0	0	0	0	0	0	0	0	0	0	0	0	31		
604.3	Brookline	3059	471	232	57	0	0	0	0	0	0	0	0	0	0	618	32	110	1007	817	0	0	420	34	90	71	820	0	89			
	Charge total	1558	240	123	32	107	0	107	0	0	0	0	0	0	0	0	0	30	971	446	0	0	0	0	0	18	46	36	419	420	81	
605.2	Browning	655	122	0	0	527	0	527	0	640	0	65	22	0	0	0	0	30	1379	634	0	0	0	0	0	0	18	46	36	419	420	81
	Charge total	2212	352	123	32	654	0	654	0	547	0	65	22	0	644	0	0	30	1379	634	0	0	0	0	0	0	18	46	36	419	420	81
607.2	Eureka	2006	309	148	38	0	0	0	0	0	0	0	0	0	0	0	99	40	1251	575	0	0	0	0	0	22	59	46	538	514	114	
607.3	Valverton	2006	309	148	38	0	0	0	0	0	0	0	0	0	0	0	124	40	1251	575	0	0	0	0	0	22	59	46	538	514	114	
	Charge total	4012	618	296	76	0	0	0	0	0	0	0	0	0	0	0	224	80	2502	1150	0	0	0	0	0	44	114	92	1076	1028	228	
608.2	Faison	2330	390	172	37	0	0	0	0	0	0	0	0	0	0	0	30	0	1578	725	0	0	0	0	0	28	75	59	678	0	100	
608.2	Friendship	642	99	0	12	0	0	0	0	0	0	0	0	0	0	0	0	0	401	184	0	0	0	0	0	0	19	15	172	0	0	
640.4	Unity	3241	99	172	0	0	0	0	0	0	0	0	0	0	0	0	30	0	2370	1095	0	0	0	0	0	28	112	88	1022	0	100	
609.0	Four Oaks	3091	476	0	0	970	0	970	0	166	0	92	32	0	0	1020	415	0	1928	886	0	0	162	0	0	91	72	829	0	0		
610.0	Fremont	3101	631	275	70	0	0	0	0	0	0	0	0	0	0	3073	122	220	1933	889	0	0	1429	41	121	95	1099	0	165			
611.0	Garris Chapel	1263	195	0	28	0	0	0	0	0	0	0	0	0	0	1576	200	360	1768	562	0	0	200	0	0	55	147	133	1311	215		
612.0	Onie Memorial	3954	624	359	92	1322	0	1322	0	0	0	0	0	0	271	1250	232	360	2654	1128	0	0	4123	53	116	91	1055	1082	98			
616.0	Pine Forest	4186	645	359	92	295	0	295	0	29	10	5	7	0	257	1315	2086	330	2654	1128	0	0	1387	53	116	91	1055	1082	98			
617.0	Providence	6305	971	486	125	850	0	850	0	0	0	0	0	0	0	2472	141	190	3931	1807	0	0	1000	72	186	164	190	0	205			
617.5	Saint John	10185	620	12	3	136	0	136	0	135	0	0	0	0	135	379	88	630	6350	2918	0	0	1536	0	12	95	1096	0	0			
619.0	Saint Paul	22420	3465	1683	430	2430	0	2430	209	52	208	0	5	0	17	3691	222	750	14104	6482	0	0	2000	250	667	524	6005	0	804			
620.0	Salen	3244	500	0	0	400	0	400	200	0	0	0	0	0	17	659	337	135	2023	929	0	0	723	0	96	75	870	869	0			
621.2	Institute-victory grove	1064	164	0	0	0	0	0	0	0	0	0	0	0	15	1485	87	0	663	305	0	0	1212	0	31	25	285	0	94			
621.3	High Grove	1056	163	15	19	0	0	0	0	0	0	0	0	0	0	1685	35	0	658	302	0	0	1212	0	11	31	24	283	0	0		
	Charge total	2119	327	15	19	0	0	0	0	0	0	84	0	84	2970	120	0	0	1322	607	0	0	1212	0	11	31	24	283	0	0		
622.2	Jerusalem-Bethel	1668	267	182	47	0	0	0	0	0	0	0	0	0	0	1518	0	40	1040	478	0	0	0	0	27	49	39	447	519	46		
622.3	Jerusalem	1164	176	182	47	0	0	0	0	0	0	0	0	0	0	1518	0	40	1040	478	0	0	0	0	27	49	39	447	519	46		
	Charge total	2810	433	182	47	0	0	0	0	0	0	0	0	0	0	1518	0	40	1040	478	0	0	0	0	0	27	49	39	447	519	46	
606.2	Johnston Circuit	904	139	65	17	0	0	0	0	0	0	0	0	0	0	432	0	0	918	259	0	0	800	24	43	31	342	342	331			
606.3	Antioch	1072	237	66	44	0	0	0	0	0	0	0	0	0	0	0	0	0	543	359	0	0	800	24	43	31	342	342	331			
	Charge total	2376	366	225	59	0	0	0	0	0	0	0	0	0	0	432	0	0	1462	681	0	0	800	24	43	31	342	342	331			

GOLDSBORO DISTRICT - Financial

CHURCH NAME	CONNECTONAL CLERGY SUPPORT										CLERGY SUPPORT LOCAL CHURCH										LOCAL CHURCH EXPENDITURES										UMW	GRAND TOTAL PAID
	NC Conference Number	Remitted and benefit funds	Remitted to the General Board of Pensions	Pension and benefit funds	Remitted to the conference treasurer	Diocesan Superintendents' Fund	Episcopal Fund	Equitable Salary Fund	Appointed Pension	Parson's base compensation (including tax-deferred annuity payments, but excluding conference fee general church supplements)	Associate (s) base compensation (under episcopal appointment)	Parson's utilities	Associate (s) utilities	Total utilities	Parson's travel	Associate (s) travel	Total travel	Other cash allowances paid to pastor	Other cash allowances paid to associate(s)	Total other cash allowances	Diocesan Minister(s) total compensation	Other staff compensation	(including church school)	Other current operating program expenses	Principal and interest paid on mortgages, loans, mortgages, etc.	Paid on buildings and including funds borrowed)	United Methodist Women cash sent	UMW treasurers				
601.2 Benson	3181	0	432	2452	17158	0	2611	0	2611	0	2794	0	2794	0	2794	0	2794	50	0	50	0	13983	5549	15649	22397	2452	2452	1010	109848			
601.3 Elevation	1083	0	390	120	679	5725	889	36	889	36	1971	0	1971	0	1971	0	1971	36	0	36	0	13235	1832	2817	2397	2452	2452	1010	28079			
601.4 Walker Memorial	4284	0	1801	532	3131	22883	0	3500	0	3500	3743	0	3743	0	3743	0	3743	86	0	86	0	13235	730	18646	23397	2452	2452	1493	137127			
602.0 Boston	1143	0	410	133	592	712	4817	2600	4817	2600	2600	0	2600	0	2600	0	2600	0	0	0	0	2800	3900	3900	4800	4800	4800	0	31696			
603.3 Walker Memorial	670	0	253	81	119	440	3960	1980	3960	1980	374	0	374	0	374	0	374	0	0	0	0	1500	2900	2900	12000	12000	12000	0	26966			
603.3 Jones Charge total	1813	0	583	114	151	577	1971	1000	1971	1000	2346	0	2346	0	2346	0	2346	100	0	100	0	1688	186	750	1011	1011	1011	0	26666			
603.3 Brocken-Falling Creek	3542	0	583	185	273	1010	1900	0	2022	0	2346	0	2346	0	2346	0	2346	100	0	100	0	1688	186	750	1011	1011	1011	0	44988			
604.2 Brocken	0	0	553	155	259	942	9903	1000	1000	1000	1000	0	1000	0	1000	0	1000	150	0	150	0	0	0	0	0	0	0	497	18519			
604.3 Falling Creek	0	0	501	150	235	871	9503	0	1000	0	1000	65	1000	65	1000	0	1000	65	0	65	0	0	0	0	0	0	0	703	18600			
604.3 Charge total	0	0	1054	305	494	1833	19006	0	2000	0	2000	135	2000	135	2000	0	2000	135	0	135	0	0	0	0	0	0	0	703	37699			
605.2 Brooming	1885	0	537	0	252	933	9503	1000	1000	1000	900	0	900	0	900	0	900	0	0	0	0	3256	5476	5476	0	0	0	0	28485			
605.3 Smith Chapel	1864	0	128	474	6903	0	1000	1000	1000	1000	900	0	900	0	900	0	900	0	0	0	0	2563	7233	7233	0	0	0	0	27037			
605.3 Charge total	3749	0	665	380	1407	19006	0	2000	1000	2000	1900	0	1900	0	1900	0	1900	0	0	0	0	5819	12709	12709	0	0	0	0	55582			
607.2 Eureka	2170	0	691	194	324	1202	11647	0	1200	1200	1300	0	1300	0	1300	0	1300	150	0	150	0	1581	1571	4531	2625	2625	543	35488				
607.3 Yalverton	1447	0	121	0	7765	0	800	736	800	736	726	0	726	0	726	0	726	150	0	150	0	2121	2155	7425	0	0	0	0	15145			
607.3 Charge total	3617	0	691	315	324	1202	16412	0	2000	2000	2036	0	2036	0	2036	0	2036	150	0	150	0	3642	3647	12191	0	0	0	0	30633			
608.2 Fellowship	0	0	222	50	104	385	3958	0	0	0	2000	0	2000	0	2000	0	2000	0	0	0	0	0	700	1000	1000	0	0	0	522	29423		
609.0 Four Oaks	0	0	221	104	384	3958	0	0	0	0	500	0	500	0	500	0	500	0	0	0	0	0	750	1759	1759	0	0	0	0	9218		
610.0 Fremont	4249	0	1345	570	1832	19006	0	3000	3000	3000	2700	0	2700	0	2700	0	2700	0	0	0	0	7300	3991	6857	22000	1241	1016	82759	4254			
611.0 Garrie Chapel	1200	0	435	165	204	757	2500	0	2500	2500	3600	0	3600	0	3600	0	3600	4500	0	4500	0	6250	3117	16823	6855	6855	2857	81234	81234			
613.0 Onelia Memorial	8684	0	1684	488	990	2928	20035	3600	3600	3600	3600	0	3600	0	3600	0	3600	5200	0	5200	0	7667	2674	5157	6693	6693	160	33668				
616.0 Pine Forest	4759	0	1422	472	2508	20100	0	4000	4000	4000	3400	0	3400	0	3400	0	3400	300	0	300	0	1897	1897	23153	4457	4457	1070	99564				
617.0 Providence	4908	0	1172	639	1019	3778	27032	0	4000	4000	4000	0	4000	0	4000	0	4000	300	0	300	0	1911	1811	20119	34577	34577	1016	147922				
617.5 Saint John	0	0	65	103	30	113	378	0	24	0	0	0	0	0	0	0	0	0	0	0	0	17050	9410	29495	16334	16334	0	135415				
619.0 Saint Luke	12359	0	1446	1036	30	113	378	0	24	0	0	0	0	0	0	0	0	0	0	0	0	38864	28333	2535	66	66	700	146551				
620.0 Salem	33581	0	1714	2211	3656	13553	44719	23595	4000	2000	3500	10240	3500	10240	3500	10240	3500	10240	0	0	0	59846	13324	73328	28289	3591	376370	376370				
621.2 Hickory Grove	0	0	367	97	172	639	5748	0	1200	1200	1800	0	1800	0	1800	0	1800	0	0	0	0	0	1150	3735	3735	200	200	0	20337			
621.3 Inst. Hickory Grove	0	0	324	96	171	639	5748	0	1200	1200	1800	0	1800	0	1800	0	1800	0	0	0	0	0	1150	3468	200	53500	53500	400	72640			
622.2 Bethel	1771	0	575	240	270	999	12993	0	2000	2000	3500	0	3500	0	3500	0	3500	0	0	0	0	1845	7420	200	200	200	0	0	92977			
622.3 Jerusalem-Bethel	3542	0	968	240	454	1683	20958	0	2000	2000	3500	0	3500	0	3500	0	3500	0	0	0	0	0	0	0	0	0	0	0	73111			
606-2 Antioch	1594	0	311	85	164	541	8450	0	1980	1980	610	0	610	0	610	0	610	0	0	0	0	0	900	1800	1800	0	0	0	200	19544		
608.3 Corinth	1594	0	317	338	484	1850	18900	0	3088	3088	1800	0	1800	0	1800	0	1800	0	0	0	0	0	4400	3800	3800	0	0	0	200	19544		
608.3 Charge total	1594	0	819	223	384	1424	18900	0	3088	3088	1800	0	1800	0	1800	0	1800	0	0	0	0	0	4400	3800	3800	0	0	0	200	19544		

GREENVILLE DISTRICT - Membership

CHURCH NAME	PASTOR	GCEA Church Number	GCEA District Number	County	CHURCH MEMBERSHIP																					
					1	2	3	4	5A	5B	6	7	8	9A	9B	9C	9D	9E	9F	9	10	11	12	13	14	
NC Conference Number					Received this year on Confession	Received from other United Methodist churches	Received from other denominations	Removed by Charge Conference action	Withdrawn	Total removed or withdrawn	Lefted Methodist churches	Removed by transfer to other denominations	Removed by transfer to other denominations	Removed by death	Asian	Black	Hispanic	Native American	Pacific Islander	White	Total full members at the close of 1991	Average attendance at the principal weekly worship services	Number of persons baptized this year (all ages)	Preparation members under 19 (all baptized children under 19)	Number of persons on confirmation roll (Part 232.4)	Total enrolled in confirmation classes in 1991
702.2	Aurora	455907	30	Beaufort	157	2	0	1	0	0	4	0	9	5	0	0	0	0	0	145	145	45	0	12	0	2
702.3	Campbell's Creek	455953	30	Beaufort	65	1	0	0	0	0	0	0	0	0	0	0	0	0	0	65	65	15	0	0	0	2
702.4	Hobucken	455951	30	Paullico	67	1	0	0	0	0	0	0	0	0	0	0	0	0	0	67	67	27	3	2	0	0
703.0	Ayden	455920	30	Pitt	556	1	0	0	0	0	0	0	0	0	0	0	0	0	0	248	548	118	2	20	0	1
704.2	Beth	452425	30	Beaufort	61	0	3	0	0	0	0	0	0	0	0	0	0	0	0	54	54	40	0	0	0	2
704.3	Bethlehem	452414	30	Beaufort	160	1	1	1	1	1	14	4	1	1	1	0	0	0	0	165	165	80	1	0	0	2
704.4	Belhaven-Trinity	452436	30	Beaufort	43	2	0	1	0	1	0	0	0	1	0	0	0	0	0	44	44	10	2	0	0	2
705.0	Trinity	452447	30	Beaufort	178	2	2	0	1	0	1	0	0	2	0	0	0	0	0	178	178	55	2	13	0	2
705.1	Charge total				221	2	2	0	1	0	1	0	0	3	0	0	0	0	0	222	222	55	2	13	0	2
705.2	Bell Arthur Circuit																									
705.5	Bell Arthur	459233	30	Pitt	116	3	0	11	0	11	0	0	0	1	0	0	0	0	0	107	107	35	2	0	0	0
725.2	Moak	459244	30	Pitt	43	0	0	0	0	0	0	0	0	0	0	0	0	0	0	43	43	35	2	0	0	0
725.3	Watsburg	455587	30	Greene	222	3	3	0	11	1	0	1	0	1	0	0	0	0	0	205	205	100	4	3	0	0
706.0	Bechel	456284	30	Pitt	466	6	2	0	0	0	1	0	0	0	0	0	0	0	0	466	466	135	5	30	32	6
706.0	Farmville	454045	30	Pitt	443	2	3	8	0	0	3	0	3	0	0	0	0	0	0	450	450	130	3	47	38	1
709.0	Holy Trinity	455274	30	Pitt	203	12	12	6	0	0	7	0	0	0	0	0	0	0	0	207	207	69	3	26	0	0
710.0	St. James	455079	30	Pitt	339	4	4	2	0	0	4	0	0	0	0	0	0	0	0	347	347	100	0	0	0	0
711.0	Saint James	456081	30	Pitt	1846	49	44	51	0	21	21	40	28	9	0	0	0	0	0	1869	1872	503	46	264	96	26
712.0	Grifton	456104	30	Pitt	381	15	12	5	0	0	0	0	0	0	0	0	0	0	0	413	413	90	9	50	40	12
713.2	Grimsland-Warrens Chapel	454128	30	Pitt	51	0	0	0	0	0	16	13	5	0	0	0	0	0	0	17	17	5	0	0	0	2
713.4	Warrens Chapel	455918	30	Beaufort	63	0	0	0	0	0	2	4	2	1	2	0	0	0	0	32	32	0	0	0	0	0
713.5	Charge total				114	0	0	0	0	0	18	17	30	0	0	0	0	0	0	49	49	5	0	0	0	20
713.3	Chocomaity	456115	30	Pitt	93	0	0	0	0	0	0	0	0	0	0	0	0	0	0	93	93	32	0	6	12	6
714.2	Hogwood	458466	30	Halifax	63	0	0	0	0	0	0	0	0	0	0	0	0	0	0	63	63	25	0	0	0	0
727.2	Hamilton	456601	30	Martin	156	0	0	0	0	0	0	0	0	0	0	0	0	0	0	156	156	57	0	4	20	6
714.5	Holly Springs	458042	30	Martin	138	3	0	0	0	0	0	0	1	0	0	0	0	0	0	140	140	48	3	12	10	4
715.0	Jamestown	453042	30	Greene	233	4	0	0	0	0	0	0	0	0	0	0	0	0	0	235	235	50	1	24	11	4
716.2	Jamestown	456488	30	Martin	80	1	2	0	0	0	4	2	0	0	0	0	0	0	0	77	77	25	1	6	4	3
716.3	Silcom	456637	30	Martin	55	4	0	0	0	0	0	0	0	1	0	0	0	0	0	58	58	25	4	5	3	6
716.4	Ware Chapel	458672	30	Martin	151	5	2	0	0	0	2	2	0	0	0	0	0	0	0	148	148	58	6	10	9	11
717.0	Queen Street	456228	30	Lenoir	1322	11	6	14	0	2	2	3	15	1	0	0	0	0	0	1329	1330	348	19	110	49	6
720.0	Washburner	456285	30	Lenoir	925	10	12	9	0	0	6	7	3	0	0	0	0	0	0	940	940	224	5	0	17	8
721.2	Lenoir Chapel-Bethany	456310	30	Lenoir	51	0	0	0	0	0	0	0	0	0	0	0	0	0	0	51	51	25	0	0	0	0
722.0	Lenoir Chapel	456057	30	Crawen	137	0	0	0	0	0	0	1	0	0	0	0	0	0	0	134	134	60	1	16	0	0
721.4	Edward's Chapel	456332	30	Lenoir	188	0	0	0	0	0	0	0	0	0	0	0	0	0	0	185	185	85	1	16	0	0
721.5	Edward's Chapel	456334	30	Lenoir	82	4	0	0	0	0	0	0	0	0	0	0	0	0	0	86	86	40	0	12	0	0
721.6	Sharon	456334	30	Lenoir	109	0	1	0	0	0	0	10	10	9	0	0	0	0	0	61	61	40	0	4	0	0

GREENVILLE DISTRICT - Membership & Financial

NC Conference Number	CHURCH NAME	CHURCH SCHOOL										UMM				UMWF		PROPERTY & OTHER ASSETS				
		14	15	16	17	18	19	20	21	22	23	24	25	26	27	28	29	30	31	32	33	34
702.2	Aurora	2	0	0	0	35	64	30	72	0	10	150	21	159	10	24	121500	46500	7800	0	0	0
702.3	Embell's Creek	6	0	7	9	34	30	4	0	0	0	0	13	0	0	0	54000	10900	0	0	0	
702.4	Hoback	5	11	0	23	39	33	0	60	0	10	0	0	0	0	0	40900	0	0	0	0	
703.0	Ashe - Charge total	13	22	0	52	112	69	26	30	1	22	100	40	200	10	75	580000	46500	18700	0	0	
703.0	Beth	23	20	0	69	136	69	56	30	0	0	0	0	0	0	0	75000	0	0	0	0	
704.2	Bath	11	8	2	30	51	25	10	0	0	0	18	173	0	0	175000	75000	3000	0	0		
704.3	Bethany	5	3	3	32	45	25	10	6	1	0	16	10	6	0	175000	75000	3000	0	0		
704.3	Bethany - Charge total	10	6	6	64	70	35	20	16	1	0	36	123	6	0	319000	75000	6000	0	0		
704.4	Hebron	3	8	3	22	31	14	0	5	2	0	8	0	1	0	72000	0	0	0	0		
705.0	Trinity	3	8	3	20	38	19	4	8	0	0	29	95	4	0	172000	81000	0	0	0		
705.0	Trinity - Charge total	6	11	6	42	69	33	4	13	2	0	37	95	4	0	246000	81000	0	0	0		
705.5	Bell Arthur	5	2	25	35	35	20	0	0	0	0	0	0	0	0	92000	33000	0	0	0		
725.2	Bell Arthur - Charge total	4	4	5	20	33	20	0	0	0	0	0	0	0	0	70000	25000	0	0	0		
725.3	Knok	3	6	7	13	22	9	0	0	0	0	0	0	0	0	175000	25000	0	0	0		
725.3	Valtonburg	3	6	7	13	22	9	0	0	0	0	0	0	0	0	370000	58000	0	0	0		
706.0	Bethel - Charge total	30	55	25	110	222	78	13	35	6	108	84	38	0	0	1300000	151000	250000	0	0		
708.0	Farmville	25	64	25	110	224	70	90	40	2	2000	84	2608	35	0	1800000	170000	0	0	0		
709.0	Holy Trinity	16	40	13	33	102	35	0	0	0	0	0	0	0	0	170000	0	0	0	0		
710.0	Jarvis Memorial	95	12	12	30	30	48	0	0	0	6480	59	670	0	0	547400	19000	0	0	0		
711.0	Trinity - Charge total	95	241	186	380	900	293	120	132	35	4	214	6607	161	595	3650500	456111	25000	0	0		
712.0	Grifton	20	50	6	50	126	55	12	0	4	2500	0	55	3730	25	0	450000	85000	1700	0	0	
713.2	Grimsland	1	4	5	4	36	20	0	0	0	0	0	0	0	0	162500	50000	400	0	0		
713.4	Warrenton Chapel	12	7	4	21	44	20	0	0	0	0	0	0	0	0	42000	0	1317	0	0		
713.4	Warrenton - Charge total	12	11	9	22	64	20	0	0	0	0	0	0	0	0	204500	50000	1717	0	0		
713.3	Chocomaity	5	10	20	19	54	22	14	0	0	0	0	0	6	220	105000	0	11791	0	0		
714.2	Hogwood	0	0	0	10	36	20	0	8	0	0	0	0	0	0	150000	40000	0	0	0		
727.2	Horn	6	16	6	12	36	20	6	8	0	0	0	0	0	0	125000	0	0	0	0		
714.5	Holy Springs	6	14	4	12	36	20	6	8	0	0	0	0	0	0	275000	40000	0	0	0		
715.0	Hooten	12	13	10	18	53	32	0	15	4	13	500	25	1707	8	120400	65300	6000	0	0		
715.0	Hooten - Charge total	24	24	11	42	102	57	12	15	4	662	19	682	9	87	301000	97000	20000	0	0		
716.2	Jamestown	3	5	30	43	25	12	16	1	0	0	16	400	3	0	120000	65000	23000	0	0		
716.3	Siloam	5	16	7	30	58	25	12	10	4	0	7	0	7	0	90000	0	0	0	0		
716.4	Ware's Chapel	12	32	0	9	19	58	24	30	0	0	0	0	0	0	271000	65000	23000	0	0		
717.0	Queen's Chapel - Charge total	44	117	52	263	476	263	64	263	8	33	295	185	594	47	125	3178000	353200	271051	70000	0	
720.0	Westminster	24	70	29	150	273	94	15	25	8	60	80	229	29	0	2100000	170000	30000	41000	0		
721.2	Lane's Chapel - Bethany	4	4	3	26	37	20	0	0	0	0	0	0	0	0	110000	0	6406	0	0		
721.2	Bethany	4	10	8	56	58	35	15	0	0	0	18	0	8	0	225000	57000	4808	0	0		
722.0	Lane's Chapel - Charge total	10	14	11	60	55	15	15	0	0	18	0	8	0	335000	57000	11214	0	0			
721.3	Edward's Chapel	4	8	4	26	42	22	0	0	0	0	10	0	0	0	75000	55000	0	0	0		
721.4	Sharon	4	5	0	6	15	16	0	0	0	0	23	0	0	0	100000	28000	0	0	0		

NEW BERN DISTRICT - Membership

CHURCH NAME	PASTOR	County	CHURCH MEMBERSHIP																						
			1	2	3	4	5A	5B	5	6	7	8	9A	9B	9C	9D	9E	9F	9	10	11	12	13	14	
801.2 Abbey	James H. McLean	Craven	211	1	0	0	0	0	0	0	0	0	0	0	0	0	0	0	218	115	1	35	27	0	0
802.0 Atlantic	Benjamin S. Sharpe, Jr.	Carteret	216	12	12	14	0	20	20	11	5	17	0	0	0	0	0	0	696	969	36	66	10	9	0
803.0 Ann Street	Robert D. Orkeel	Carteret	984	0	0	0	0	0	0	0	0	0	0	0	0	0	0	0	117	117	0	10	17	0	0
804.2 Beech Grove-Rhens	Lynn T. Hill	Craven	101	0	1	0	0	0	0	0	0	0	0	0	0	0	0	0	219	197	0	10	12	0	0
804.4 Beech Grove	Lynn T. Hill	Craven	221	0	1	2	0	0	0	0	0	0	0	0	0	0	0	0	216	05	0	29	42	0	0
804.2 Dover-Clarks	Roger D. Cope	Craven	106	0	0	0	0	0	0	0	0	0	0	0	0	0	0	0	106	106	40	1	1	0	0
801.3 Dover	Roger D. Cope	Craven	297	2	0	0	0	0	0	0	0	0	0	0	0	0	0	0	298	298	95	14	6	0	0
805.2 Belgrade-Fabronacle	Robert B. Craig	Crawen	456514	0	0	0	0	0	0	0	0	0	0	0	0	0	0	0	125	125	45	3	0	0	0
805.3 Belgrade	Robert B. Craig	Onslow	456627	0	0	0	0	0	0	0	0	0	0	0	0	0	0	0	283	283	106	4	10	6	0
805.4 Belgrade	Todd S. Krueger	Crawen	215	1	2	0	0	0	0	0	0	0	0	0	0	0	0	0	214	214	60	10	50	0	0
806.0 Bridgton	K. Bryan Sexton, Jr.	Crawen	70	0	1	1	0	0	0	0	0	0	0	0	0	0	0	0	72	72	59	1	103	2	0
806.5 Cedar Island-See Level	K. Bryan Sexton, Jr.	Carteret	106	1	1	2	0	0	0	0	0	0	0	0	0	0	0	0	108	108	83	7	14	206	2
806.2 Cedar Island	John C. Lupton, Jr.	Carteret	106	1	1	2	0	0	0	0	0	0	0	0	0	0	0	0	108	108	83	7	14	206	2
806.2 See Level	John C. Lupton, Jr.	Carteret	106	1	1	2	0	0	0	0	0	0	0	0	0	0	0	0	108	108	83	7	14	206	2
807.2 Core Creek	Wade M. Crabtree	Carteret	97	0	0	0	0	0	0	0	0	0	0	0	0	0	0	0	97	97	54	0	11	44	0
807.3 Core Creek	Wade M. Crabtree	Carteret	34	0	0	0	0	0	0	0	0	0	0	0	0	0	0	0	30	30	12	0	0	18	0
807.4 Harrison Grove	Wade M. Crabtree	Carteret	152	0	0	0	0	0	0	0	0	0	0	0	0	0	0	0	169	169	92	0	11	82	0
809.0 Harrier's Island	Harold H. Harbin, Jr.	Carteret	192	3	0	0	0	0	0	0	0	0	0	0	0	0	0	0	193	193	120	2	14	0	0
810.2 Harlowe-Oak Grove	John C. Lupton, Jr.	Carteret	121	6	1	2	0	0	0	0	0	0	0	0	0	0	0	0	127	127	50	10	18	22	0
810.3 Oak Grove	John C. Lupton, Jr.	Carteret	111	0	2	2	0	0	0	0	0	0	0	0	0	0	0	0	113	113	75	1	23	21	0
811.0 Cherry Point	Walter M. Gaskline, Jr.	Crawen	232	6	3	7	0	0	0	0	0	0	0	0	0	0	0	0	240	240	125	11	41	43	0
811.2 Oak Grove	Walter M. Gaskline, Jr.	Crawen	177	7	3	2	0	0	0	0	0	0	0	0	0	0	0	0	180	180	88	17	16	4	0
812.0 Oak Grove	David Blasingame	Crawen	147	0	0	0	0	0	0	0	0	0	0	0	0	0	0	0	147	147	102	12	26	36	5
813.3 Quany's Creek	Robert J. Rudd	Onslow	272	12	3	0	0	0	0	0	0	0	0	0	0	0	0	0	237	237	102	12	26	36	5
813.5 Pine Valley	Charles C. Smith	Onslow	272	4	7	2	0	0	0	0	0	0	0	0	0	0	0	0	276	283	90	8	11	37	0
814.0 Northwoods	J. B. Helms, Jr.	Onslow	380	17	11	1	0	0	0	0	0	0	0	0	0	0	0	0	404	404	115	8	16	35	3
815.0 Northwoods	Clyde H. Dunn	Onslow	1137	22	19	7	0	0	0	0	0	0	0	0	0	0	0	0	1140	1132	366	26	31	208	3
817.2 Marshallsburg Swyrne	Ellis J. Bedworth	Carteret	56	0	1	0	0	0	0	0	0	0	0	0	0	0	0	0	56	56	14	2	4	10	0
817.3 Trinity	Ellis J. Bedworth	Carteret	218	6	1	1	0	0	0	0	0	0	0	0	0	0	0	0	216	216	68	2	26	35	3
818.0 Wesley-Bethlehem	John K. Tyson	Jones	198	0	1	0	0	0	0	0	0	0	0	0	0	0	0	0	195	195	52	2	46	15	0
819.2 Wesley-Bethlehem	W. Thomas Smith	Carteret	111	1	2	2	0	0	0	0	0	0	0	0	0	0	0	0	114	114	50	0	7	1	0
819.3 Midway	W. Thomas Smith	Onslow	228	1	0	0	0	0	0	0	0	0	0	0	0	0	0	0	230	230	108	0	7	4	0
820.0 First	Paul W. Boone	Carteret	1534	27	17	2	0	0	0	0	0	0	0	0	0	0	0	0	1562	1562	466	28	134	56	23
821.0 Franklin Memorial	Clyde B. Chezem	Carteret	280	0	2	0	0	0	0	0	0	0	0	0	0	0	0	0	278	278	55	3	11	5	0
822.2 Broad Creek	George F. Crilb	Carteret	456172	3	1	0	0	0	0	0	0	0	0	0	0	0	0	0	464	464	94	3	11	5	0
822.3 Saint Peters	David A. Bands	Carteret	456024	35	1	2	0	0	0	0	0	0	0	0	0	0	0	0	434	435	129	13	11	115	0

NEW BERN DISTRICT - Membership & Financial

CHURCH NAME	CHURCH SCHOOL										UMM				UNW		UMFYF			PROPERTY & OTHER ASSETS			
	15 etc for all educational works	16 Children & groups (include all classes & groups)	17 Youth (7th thru 12th) all classes & groups (include home members)	18 Adults (not high school) (include home members)	19 Total church school membership (add lines 15 - 18 inclusive)	20 Average attendance in the Sunday Church School (all ages)	21 Average attendance in other ongoing classes and groups for learning	22 Average attendance in short-term classes and groups for learning	23 No. Church School mbrs joining church in 1991 on Confession of Faith	24 Men	25 Amount paid for projects	26 Membership in United Methodist Women	27 Amount paid for projects	28 Youth Fellowship	29 Amount paid for projects	30 Value of church land, buildings and equipment	31 Value of church-owned furniture and furniture	32 Value of other assets (cash, securities, other property, etc.)	33 Indebtedness on items 30, 31, 32 at end of year	34 Other indebtedness (current expenses, etc.)			
801.2 Asbury	20	24	13	79	138	69	25	62	1	58	122	35	387	14	48	31,200	5800	0	4862	0			
802.0 Atlantic	24	22	10	61	107	77	25	61	9	23	269	41	851	14	40	43600	110500	0	0	0			
803.0 Ann Street	25	44	38	240	347	225	35	75	9	30	240	140	890	20	400	1612660	109342	0	0	0			
804.0 Beech Grove-Rhems	19	24	4	52	101	52	0	69	0	792	20	250	0	0	346000	15000	15000	0	0	0			
804.4 Rhems	27	31	7	86	151	72	0	86	0	792	30	393	0	0	475000	200000	19264	0	0	0			
804.3 Over-Clarks	10	14	0	35	68	30	5	12	0	12	50	0	0	0	210800	0	14800	0	0	0			
801.3 Over	10	12	10	45	77	26	5	14	800	16	600	0	0	0	120000	7200	2000	0	0	0			
801.3 Charge total	20	26	19	80	145	55	13	24	14	800	28	1100	8	0	330000	72000	16800	0	0	0			
805.2 Belgrade-Tabernacle	8	10	0	24	42	30	7	7	0	17	145	10	320	0	0	50000	43000	0	0	3963			
805.3 Tabernacle	13	17	11	39	80	55	7	20	0	31	495	27	520	0	0	106000	43000	0	0	3963			
806.0 Bridgton	6	8	8	25	47	22	0	0	15	1010	32	455	13	662	495000	70000	74130	0	0	0			
806.5 Cedar Island-Sea Level	12	6	0	8	25	55	12	13	0	0	12	1487	16	442	130800	35000	26614	0	0	0			
806.5 Cedar Island	12	6	0	8	25	55	12	13	0	0	12	1487	16	442	130800	35000	26614	0	0	0			
806.2 Sea Level	18	26	21	52	75	22	10	13	0	0	34	2638	14	462	288000	35000	5771	0	0	0			
806.2 Charge total	18	26	21	52	75	22	10	13	0	0	34	2638	14	462	288000	35000	5771	0	0	0			
807.2 Core Creek	5	9	7	26	47	24	0	0	0	0	0	0	0	0	19900	37600	0	0	0	0			
807.2 Core Creek	2	3	1	6	12	10	0	0	0	0	0	0	0	0	71600	0	0	0	0	0			
807.4 Tuttle's Grove	8	12	8	47	75	57	0	0	0	13	74	16	0	0	236000	37600	0	0	0	0			
809.0 Harker's Island	12	23	46	60	141	98	38	2	14	75	46	1107	6	0	300000	70000	0	0	0	0			
810.2 Harlowe-Oak Grove	5	6	5	24	40	38	10	6	0	0	20	4557	0	0	331294	87110	0	0	0	0			
810.3 Oak Grove	13	19	11	32	75	50	18	6	0	0	19	0	0	0	123000	0	0	0	0	0			
811.0 Cherry Point	18	25	16	56	115	88	18	6	0	0	42	4557	0	0	454294	87110	0	0	0	0			
811.0 Charge total	30	40	26	82	160	115	25	2	20	452	28	556	16	169	598000	0	18600	0	0	0			
813.2 Oak Grove	9	25	10	40	54	36	0	5	0	0	719	0	0	0	322000	123200	31000	0	0	0			
813.3 Queen's Creek	15	25	18	51	109	51	15	12	0	0	239	17	508	15	300	733600	104800	3000	0	0			
813.5 Pine Valley	8	30	7	25	70	44	8	15	4	0	42	500	0	0	337000	4500	35000	0	0	0			
814.0 Trinity	15	18	10	37	71	43	13	16	0	0	1692	15	82	0	103800	103800	1835	0	0	0			
815.0 Trinity	38	54	300	530	215	200	240	12	35	1004	140	1039	69	250	2076420	153500	35460	57812	0	0			
817.2 Smyrna	4	7	2	15	28	18	12	10	0	0	0	0	0	0	105000	0	0	0	0	0			
817.3 Trinity	16	37	6	50	118	68	50	28	15	0	43	634	10	0	32000	52000	0	0	0	0			
817.3 Charge total	6	16	8	43	73	42	10	10	0	16	555	18	626	8	350	550000	72000	2000	0	0			
818.0 Nayville	6	7	15	49	77	41	14	10	0	11	0	25	0	0	171500	6300	0	0	0	0			
819.2 Bethlehem	13	17	30	64	154	86	29	20	0	27	250	15	150	0	336200	6300	0	0	0	0			
820.0 First	32	98	50	175	355	216	61	37	23	0	149	635	91	370	2577000	115000	65027	0	0	18654			
821.0 Franklin Memorial	7	4	7	21	39	21	0	30	0	0	34	0	0	0	479900	51000	2000	0	0	0			
822.2 Broad Creek	2	22	5	47	77	49	12	14	0	0	120	5	148	0	118500	0	0	0	0	0			
822.3 Saint Peters	25	42	15	47	127	51	11	2	19	0	20	0	15	0	397700	125700	74660	30000	0	0			

823.0	Centenary	75	179	36	261	179	183	137	43	60	2	48	306	164	1220	46	540	2460000	200000	4850000	0	0
823.1	Anglo	25	121	30	81	246	152	64	60	0	0	0	800	22	220	20	200	21270	0	560	0	0
824.0	Ganbar	30	105	58	140	341	140	20	98	0	0	73	7000	88	1825	35	170	1328000	217000	21270	0	0
825.0	Riverside	12	24	7	33	76	45	10	6	0	0	0	40	40	780	10	50	525000	60000	2000	0	0
825.0	Trinity	35	38	7	117	197	89	28	97	2	25	1853	2920	8	0	0	0	791688	134456	40000	0	0
826.0	St James	1	0	0	0	0	0	0	0	0	0	0	0	0	0	0	0	297618	0	0	0	0
826.0	Oriental	33	53	37	51	174	55	23	18	8	0	0	71	580	20	1600	750000	190000	65000	0	0	
828.2	Alliance-Arghahoe	8	11	10	30	59	18	25	1	0	0	0	800	30	800	30	500	125000	30000	0	0	0
828.3	Argahoe	6	15	10	38	55	40	35	1	0	0	0	460	40	1600	60	1000	180000	0	500	0	0
828.3	Opp	46	26	22	88	152	69	63	80	5	0	0	23	1640	68	1000	485000	30000	0	0	0	
Panllico Cooperative Parish																						
828.4	Bayboro	7	5	5	30	47	40	0	0	0	0	0	34	1750	3	0	240000	0	3000	47500	0	0
828.5	Panllico	9	3	3	14	11	7	8	0	0	0	0	0	0	0	0	65000	0	11282	0	0	0
828.7	St James	0	26	10	37	80	50	5	25	0	0	0	20	2000	6	0	175000	60000	0	0	0	0
828.8	Vandemere	1	0	0	5	6	6	0	0	0	0	0	0	0	0	0	90000	0	0	0	0	0
Charge total																						
829.2	Lees Chapel	4	2	6	11	23	14	0	0	0	0	0	0	6	60	0	43000	0	118825	47500	0	0
829.3	Pollocksville	5	1	0	26	32	21	0	0	0	0	0	16	235	0	0	125424	60000	0	0	0	0
830.0	Rich	9	3	0	37	55	35	0	0	0	0	0	36	235	6	60	168424	60000	0	0	0	0
831.2	Beaulieu	42	30	0	8	179	30	45	0	10	0	0	8	200	0	0	135000	81200	0	19700	32197	200
831.3	Haw Branch	8	12	8	17	45	28	5	0	8	0	0	80	10	75	0	46600	23000	0	15000	0	0
831.5	Riverside	6	26	14	61	107	41	0	51	0	35	540	26	1492	12	0	410000	1000	0	0	0	0
832.0	Salten Path	7	10	9	25	51	40	5	0	2	0	0	0	0	0	0	571000	160000	1500	95317	0	0
834.2	Cypress Creek	5	4	12	30	51	30	8	0	0	0	0	0	0	0	0	111500	0	0	0	0	0
834.4	Shady Grove	15	5	1	30	51	35	15	0	0	0	0	17	155	0	0	272000	31000	0	0	0	0
835.0	Charge total	20	9	13	60	102	65	23	42	2	21	500	43	1516	35	117	217500	73500	12470	45144	0	0
Strats-North River																						
837.2	North River	13	4	9	17	43	38	8	0	1	14	0	12	303	0	0	194500	8000	0	7800	0	0
837.3	Stralts	8	8	6	26	48	20	0	20	0	0	0	18	303	0	0	190000	55000	0	7900	0	0
838.0	Swanton	1	12	5	15	11	58	0	0	0	0	0	4	100	0	0	185500	30000	0	379494	0	0
838.0	Charge total	19	53	36	82	190	106	305	265	18	49	4	162	132	5122	42	221	138800	128800	139953	7900	0
Maple Grove																						
839.2	Maple Grove	4	5	2	17	28	11	8	8	1	3	0	10	79	0	0	111500	8000	1031	0	0	0
Trenton																						
839.4	Trenton	14	19	17	30	68	26	24	40	7	15	490	24	165	15	0	330750	71500	23073	0	0	0
Verona																						
839.5	Verona	9	6	13	17	45	31	7	0	0	0	0	12	663	5	75	250000	59500	24160	31000	0	0
Williston-Stacy																						
840.3	Stacy	1	0	0	10	11	8	5	0	0	0	0	0	0	0	0	175000	6000	0	0	0	0
840.4	Williston	15	24	12	49	101	63	22	0	0	0	0	23	260	12	78	359000	60000	0	0	0	0
Charge total																						

NEW BERN DISTRICT - Financial

CHURCH NAME	CONNECTONAL CLERGY SUPPORT					CLERGY SUPPORT LOCAL CHURCH					LOCAL CHURCH EXPENDITURES					UMW	GRAND TOTAL PAID								
	58	59	60	61	62	63	64	65	66A	66B	66	67A	67B	67	68A			68	69	70	71	72	73	74	75
801.2 Ashbury	3542	0	284	62	158	1001	0	2400	2400	5000	6000	2000	0	0	0	0	0	0	359	593	5000	1000	0	0	5285
802.0 Atlantic	4818	0	331	552	1971	10950	0	2400	2400	5000	6000	2000	0	0	0	0	0	0	2246	1077	5000	1000	0	0	8202
803.0 Ann Street	0	3301	1101	1548	32788	19500	3000	2000	2000	5000	6000	2000	0	0	0	0	0	0	19438	37694	5000	33924	0	0	312509
804.2 Beech Grove-Rhems	2281	0	260	338	194	10645	0	1000	1000	1000	1500	0	0	0	0	0	0	0	630	1658	6004	0	0	0	7072
804.4 Beech Grove	0	460	315	371	1865	1000	0	1000	1000	1000	1500	0	0	0	0	0	0	0	630	1658	6004	0	0	0	7072
805.1 Dover-Clarks	3812	0	1131	372	530	1946	19208	0	2000	2000	2400	0	0	0	0	0	0	0	6300	4537	7005	0	0	0	60089
805.3 Dovers	1679	0	428	143	744	8977	0	2100	2100	2100	2100	0	0	0	0	0	0	0	1075	3645	0	0	0	0	20524
805.4 Clerks	1075	0	366	481	1786	17954	0	4200	4200	4200	0	0	0	0	0	0	0	0	1075	3645	0	0	0	0	20524
806.1 Charge total	3385	0	1028	309	482	17954	0	4200	4200	4200	0	0	0	0	0	0	0	0	6943	3564	0	0	0	0	47110
805.2 Belgrade-Tabernacle	1446	0	111	110	52	194	10141	0	900	900	0	0	0	0	0	0	0	0	2000	5000	2622	2336	0	0	27446
805.3 Tabernacle	2466	0	359	169	186	690	30383	0	0	0	0	0	0	0	0	0	0	0	1670	1682	0	2100	0	0	5973
806.0 Bridgetown	3171	0	425	190	199	739	19006	0	2000	2000	1800	0	0	0	0	0	0	0	350	716	2622	5728	0	0	47866
806.5 Cedar Island-Sea Level	2414	0	636	194	298	1106	11488	0	1600	1600	1200	1600	0	0	0	0	0	0	4597	2422	0	1842	0	0	35811
807.2 Sea Level	3361	0	714	272	335	1241	16990	0	2400	2400	1800	0	0	0	0	0	0	0	6943	3564	0	2372	0	0	48823
807.2 Core Creek	0	0	145	0	0	12183	0	0	1450	900	720	560	0	0	0	0	0	0	1627	2705	0	0	0	0	19887
807.3 Merrimon Grove	0	0	105	49	182	5912	0	700	350	1800	1400	0	0	0	0	0	0	0	315	4375	1476	3160	0	0	10701
807.4 Nuttall	0	0	308	265	144	535	21036	0	700	1800	1800	500	0	0	0	0	0	0	2036	7407	2876	5210	0	0	15901
809.0 Harker's Island	3771	0	1225	358	575	2131	190008	0	2000	2000	2668	0	0	0	0	0	0	0	1032	3062	9327	0	0	0	45488
810.2 Harlowe-Oak Grove	1131	0	653	169	288	1046	1164	0	1200	1080	1080	2280	0	0	0	0	0	0	4591	1718	0	5472	0	0	34337
810.3 Oak Grove	1644	0	551	166	259	959	7602	0	800	700	1800	2000	0	0	0	0	0	0	1654	4359	0	7002	0	0	32765
811.0 Cherry Point	1775	0	1164	315	546	2025	16006	0	2000	2000	1800	1800	2640	0	0	0	0	0	1610	6245	6075	13375	754	0	69072
812.0 Park Lane	3330	0	985	287	462	1713	20000	0	2400	2400	1800	2640	0	0	0	0	0	0	1114	7740	5475	4723	1004	0	61703
813.0 Oak Grove	5836	0	2124	253	346	1160	4430	0	4500	4500	4500	4500	0	0	0	0	0	0	22285	1800	1836	16661	119	0	33889
813.3 Queen's Creek	0	0	182	438	86	317	23960	0	2120	2378	0	0	0	0	0	0	0	0	2347	10644	9010	3305	300	0	59591
813.5 Pine Valley	0	0	183	5	272	77	286	21000	0	3000	3000	1800	0	0	0	0	0	0	6350	1485	6392	0	0	0	8747
814.0 Northwoods	5411	0	2860	785	1342	4973	28620	0	4117	3298	0	3000	0	0	0	0	0	0	32993	7801	20471	18598	19341	0	1645
815.0 Marabou (Luzburg Synnra)	7859	0	5397	900	8626	9733	45864	0	3500	3500	2700	0	0	0	0	0	0	0	6051	40662	31179	20355	0	0	289272
817.2 Smyrna	0	0	268	75	126	466	2890	0	0	54	0	0	0	0	0	0	0	0	1151	6181	0	4703	0	0	13302
817.3 Trinity	0	0	897	259	421	1560	8790	0	937	2449	650	650	0	0	0	0	0	0	3750	8646	15000	1500	438	0	56073
817.5 Hedgesville	0	0	1850	336	493	1917	10209	0	2000	1973	2303	650	0	0	0	0	0	0	4281	6753	15000	3000	600	0	48975
818.0 Hixson-Bethlehem	0	0	1059	10	493	2060	0	2000	2000	2000	2000	0	0	0	0	0	0	0	880	8650	0	3000	0	0	500
819.2 Bethlehem	0	0	497	169	233	864	9503	0	2000	2000	1400	0	0	0	0	0	0	0	1500	5000	0	0	0	0	2712
819.3 Hixson	0	0	1055	181	259	1028	10000	0	1000	1600	1600	0	0	0	0	0	0	0	2000	1000	0	0	0	0	57350
820.0 First Charge total	10008	0	4134	1501	1959	7188	45013	0	4000	5000	5000	827	0	0	0	0	0	0	111608	24095	58664	3396	43994	0	200
821.2 Franklin Memorial	4001	0	2600	266	451	1670	19006	0	2000	2000	2500	0	0	0	0	0	0	0	827	23225	111608	24095	58664	0	100
822.0 Broad Creek	883	0	305	89	143	531	6360	0	1000	1000	1200	540	0	0	0	0	0	0	1204	1968	0	1112	320	0	46626
822.3 Saint Petrus	4556	0	878	547	412	1526	22689	3393	2474	0	2474	3600	0	0	0	0	0	0	6717	6362	13365	10280	0	0	105901

825.0	Centenary	12021	0	5714	1861	2681	9937	49590	19222	6500	0	6500	6300	0	6300	3120	0	93253	23834	41871	61463	0	503965	2500	653172		
825.1	Faith	0	2735	1107	1283	4756	33000	0	4000	4000	0	4000	3000	0	3000	8000	0	74450	29247	99541	20170	0	210	0	269475		
825.0	Garber	0	4533	1471	2126	7882	34932	0	3000	3000	0	3000	3600	0	3600	0	0	0	0	0	0	1500	500	0	40371		
825.0	Riverside	0	211	11	15	45	186	0	4500	4500	0	4500	2600	0	2600	0	0	0	0	0	0	20700	1997	0	110175		
827.0	Primity	4895	0	2649	657	938	3477	26676	0	6500	0	6500	2600	0	2600	0	0	0	0	0	0	28175	19833	11599	188332		
828.0	Pratt	4895	0	2649	653	1169	4255	27776	0	3724	0	3724	4717	0	4717	5025	0	0	0	0	0	9780	3518	2094	8246		
828.0	Oriental	4895	0	1383	497	649	2405	26445	0	3300	0	3300	4000	0	4000	80	0	0	0	0	0	0	581	0	107991		
828.2	Alliance-Arghohe	2098	0	312	118	166	542	10503	0	1000	0	1000	1250	0	1250	0	0	0	0	0	0	900	1040	2700	27203		
828.3	Alliance	2098	0	308	151	183	678	10503	0	1000	0	1000	1250	0	1250	0	0	0	0	0	0	3200	2799	7221	270		
828.3	Arphohe Charge total	4136	0	702	269	329	1220	21006	0	2000	0	2000	2500	0	2500	0	0	0	0	0	0	4100	3839	9921	0		
828.4	Bayboro	928	0	407	135	191	707	4080	2630	750	1200	1950	750	1063	1813	0	0	0	0	0	0	2796	1355	4375	10235		
828.6	Restaboro	454	0	138	55	65	239	2490	6024	0	2800	907	0	907	0	0	0	0	0	0	0	192	3000	2500	0		
828.7	Stonewall	928	0	470	124	221	817	4080	2630	1950	0	1950	1813	0	1813	0	0	0	0	0	0	1076	2796	0	13608		
828.8	Vanamere	2784	0	1359	470	611	2425	20944	7890	7450	1200	8650	6629	1063	7692	0	0	0	0	0	0	0	3160	9870	300	39308	
829.2	Pollockville-Leer's Chapel	2784	0	1394	470	654	2425	20944	7890	7450	1200	8650	6629	1063	7692	0	0	0	0	0	0	2796	5855	14056	7250		
829.2	Leer's Chapel	0	247	64	116	429	5132	0	486	0	486	540	0	540	0	0	0	0	0	0	0	257	2346	0	1166		
829.3	Pollockville	1012	0	209	206	225	1474	0	1464	0	1464	1854	0	1854	100	100	0	0	0	0	0	7319	2346	0	37199		
830.0	Pollockville total	1012	0	209	206	225	1474	0	1464	0	1464	1854	0	1854	100	100	0	0	0	0	0	7319	2346	0	48803		
831.2	Beaufville	6298	0	1866	235	866	3210	30285	0	3050	0	3050	3500	0	3500	500	500	0	20660	11509	20555	2426	10308	1395	135078		
831.3	Haw Branch	0	0	115	47	54	201	3266	0	0	0	2080	0	2080	0	0	0	0	0	0	895	3146	0	0	16026		
831.3	Silverdale	0	0	318	96	149	354	4815	0	0	0	1807	0	1807	0	0	0	0	0	0	2000	5970	10853	0	86529		
831.3	Shady Grove	3771	0	1093	496	511	1895	19008	0	4536	0	4536	4536	0	4536	250	250	0	2000	5970	10853	0	1032	0	65629		
834.2	Cypress Creek	2777	0	77	24	36	133	5433	0	586	0	586	540	0	540	0	0	0	0	0	0	766	1892	0	14326		
834.4	Shady Grove total	7635	0	246	126	171	626	10000	0	1977	0	1977	1800	0	1800	0	0	0	0	0	0	1434	6231	0	29482		
835.0	Carroll's Chapel	0	0	936	274	439	1627	202226	0	2000	0	2000	1800	0	1800	0	0	0	0	0	0	2944	5239	1827	78	45964	
837.2	North River	0	0	495	201	282	861	9593	0	1800	0	1800	1477	0	1477	100	100	0	3870	8590	7667	20760	300	0	55876		
837.3	Stratford	0	0	706	317	330	1224	190006	0	2000	0	2000	2954	0	2954	200	200	0	5339	19450	7667	20760	600	0	83001		
838.0	Suwanboro	4799	0	2634	788	1236	4380	23796	0	6000	0	6000	3000	0	3000	0	0	0	37330	11242	36361	56160	6000	4259	229803		
839.2	Hopple Grove	552	0	190	57	89	330	4572	0	500	0	500	360	0	360	0	0	0	0	0	0	300	2000	0	0	11850	
839.4	Frenton Charge total	2207	0	760	213	357	1322	14254	0	1500	0	1500	2040	0	2040	0	0	0	0	0	0	2000	7520	3597	7000	533	50911
839.5	Verone	2759	0	950	270	446	1652	18826	0	2000	0	2000	2400	0	2400	0	0	0	0	0	0	2100	0	0	0	62761	
840.3	William-Stacy	0	0	436	142	205	759	6133	0	1112	0	1112	867	0	867	0	0	0	0	0	0	0	0	0	0	27556	
840.4	Wilton	0	0	121	35	57	210	1321	0	160	0	160	144	0	144	0	0	0	0	0	0	225	2301	0	0	4204	
840.4	Wilton total	0	0	962	284	451	1673	17495	0	1840	0	1840	1656	0	1656	0	0	0	0	0	0	1135	7700	0	0	40358	
840.4	Wilton Charge total	0	0	1083	318	508	1883	19016	0	2000	0	2000	1800	0	1800	0	0	0	0	0	0	1360	10001	0	0	46562	

923.0	Colebury	457713 40	Male	92	13	39	104	63	2	1	2	32	14	38	0	110	0	0	0	0	0	0	0	0	0	0	110	2831	855	55	520	5	10	0	0		
924.0	Edmon Street	457714 40	Male	2751	39	104	63	2	1	2	32	14	38	0	110	0	0	0	0	0	0	0	0	0	0	0	0	0	2831	855	55	520	5	10	0	0	
925.0	Fairmont	457746 40	Male	702	4	3	4	0	0	0	0	6	5	8	1	3	0	0	0	0	0	0	0	0	0	0	0	0	690	664	155	1	65	39	3	0	
926.0	Hayes Barton	457768 40	Male	1996	35	33	34	0	1	1	18	19	24	0	0	0	0	0	0	0	0	0	0	0	0	0	0	2051	2051	548	48	314	0	15	0	0	
927.0	Highland	457783 40	Male	1857	53	78	57	0	0	0	0	0	0	0	0	0	0	0	0	0	0	0	0	0	0	0	0	1893	1982	403	19	297	18	31	0	0	
928.0	Jenkins Memorial	457804 40	Male	117	1	0	0	0	0	0	0	0	0	0	0	0	0	0	0	0	0	0	0	0	0	0	0	198	573	42	207	96	31	0	0		
929.0	Layden Memorial	457702 40	Male	144	6	1	0	0	0	0	0	0	0	0	0	0	0	0	0	0	0	0	0	0	0	0	0	111	111	23	10	15	0	0	0		
930.0	Longview	457765 40	Male	457	4	2	7	0	0	0	0	0	0	0	0	0	0	0	0	0	0	0	0	0	0	0	0	146	149	37	3	9	49	0	0		
931.0	Madison	457763 40	Male	457	4	2	7	0	0	0	0	0	0	0	0	0	0	0	0	0	0	0	0	0	0	0	0	399	418	73	4	24	3	3	0		
932.0	Hillbrook	457622 40	Male	1415	28	45	7	0	0	0	0	6	6	22	5	2	2	1	0	0	0	0	0	0	0	0	0	1445	1452	423	31	163	2	16	0	0	
933.0	North Raleigh	457362 40	Male	1355	36	21	17	0	0	6	6	43	14	1	136	2	0	0	0	0	0	0	0	0	0	0	0	1226	1365	396	23	39	50	28	0	0	
934.0	Pleasant Grove	457685 40	Male	416	3	15	4	0	0	0	0	0	0	0	0	0	0	0	0	0	0	0	0	0	0	0	402	402	136	7	35	30	3	0	0		
935.0	St. Albans	457715 40	Male	1635	53	50	20	32	0	0	32	39	32	12	0	0	0	0	0	0	0	0	0	0	0	0	0	1635	1695	425	27	265	31	7	0	0	
936.0	Saint Mark's	457837 40	Male	1685	53	50	20	32	0	0	32	39	32	12	0	0	0	0	0	0	0	0	0	0	0	0	0	1693	1695	425	27	265	31	7	0	0	
937.0	Trinity	457848 40	Male	633	6	1	0	0	0	0	5	2	14	0	4	0	5	0	0	0	0	0	0	0	0	0	0	610	619	140	8	40	50	0	0	0	
938.0	Wesley Memorial	457861 40	Male	327	2	5	1	0	0	0	0	0	0	0	0	0	0	0	0	0	0	0	0	0	0	0	332	335	115	4	18	75	0	0	0		
939.0	Westover	457888 40	Male	339	1	8	5	0	0	74	3	1	17	0	0	0	0	0	0	0	0	0	0	0	0	0	0	335	355	122	4	32	77	0	0	0	
940.0	Westhample	457889 40	Male	333	3	5	0	0	0	74	3	1	17	0	0	0	0	0	0	0	0	0	0	0	0	0	0	333	355	122	4	32	77	0	0	0	
941.0	Avent Ferry	457850 40	Male	194	5	6	5	0	0	0	0	0	0	0	0	0	0	0	0	0	0	0	0	0	0	0	207	207	65	2	27	52	3	0	0		
942.0	Sopstone	451250 40	Male	195	19	37	25	0	0	0	0	0	0	0	0	0	0	0	0	0	0	0	0	0	0	0	0	269	271	170	11	61	125	25	0	0	
943.0	Trinity	457917 40	Franklin	George C. Regill	218	7	1	2	0	0	0	0	0	0	0	0	0	0	0	0	0	0	0	0	0	0	0	227	227	68	1	16	31	7	0	0	
944.0	Trinity	457918 40	Male	244	2	1	2	0	0	0	0	0	0	0	0	0	0	0	0	0	0	0	0	0	0	0	0	244	244	60	0	0	0	0	0	0	
945.2	Vance Charge	457877 40	Vance	241	0	1	0	0	0	0	0	0	0	0	0	0	0	0	0	0	0	0	0	0	0	0	0	215	215	66	3	9	13	0	0	0	
945.3	Mount Camel	457234 40	Vance	134	0	0	1	0	0	0	0	0	0	0	0	0	0	0	0	0	0	0	0	0	0	0	0	131	131	40	0	9	0	0	0	0	
946.3	Spring Valley	457690 40	Vance	230	2	5	1	0	0	0	0	0	0	0	0	0	0	0	0	0	0	0	0	0	0	0	0	230	230	66	2	12	0	0	0	0	
946.5	Wake Forest	457941 40	Male	226	2	24	17	0	0	0	0	0	0	0	0	0	0	0	0	0	0	0	0	0	0	0	0	226	441	210	13	96	40	0	0	0	
946.2	Warren	457908 40	Warren	83	2	3	3	0	0	0	0	0	0	0	0	0	0	0	0	0	0	0	0	0	0	0	0	88	88	65	2	9	17	0	0	0	
946.3	Providence	457132 40	Warren	76	0	0	0	0	0	0	0	0	0	0	0	0	0	0	0	0	0	0	0	0	0	0	0	190	190	60	10	18	17	0	0	0	
947.0	Shocho Charge total	457965 40	Warren	176	10	1	0	0	0	0	0	0	0	0	0	0	0	0	0	0	0	0	0	0	0	0	0	206	206	55	1	17	0	0	0	0	
948.0	Wesley Memorial	458001 40	Male	213	10	1	1	0	0	0	0	0	0	0	0	0	0	0	0	0	0	0	0	0	0	0	0	414	414	132	9	54	0	0	0	0	
949.0	Wendell	458007 40	Male	402	7	7	3	0	0	0	0	0	0	0	0	0	0	0	0	0	0	0	0	0	0	0	0	414	414	132	9	54	0	0	0	0	
950.0	Weldon	457943 40	Male	62	3	0	1	0	0	0	0	0	0	0	0	0	0	0	0	0	0	0	0	0	0	0	0	64	64	30	10	27	40	0	0	0	
950.0	Weldon	457943 40	Male	62	3	5	14	0	0	0	0	0	0	0	0	0	0	0	0	0	0	0	0	0	0	0	0	64	64	30	10	27	40	0	0	0	
960.0	Weldon	457076 40	Male	111	10	13	6	0	0	0	0	0	0	0	0	0	0	0	0	0	0	0	0	0	0	0	0	137	140	80	4	63	42	2	0	0	
961.0	Genesis	457928 40	Male	23	0	0	0	0	0	0	0	0	0	0	0	0	0	0	0	0	0	0	0	0	0	0	0	23	23	16	1	8	14	1	0	0	
961.0	Raleigh: Southeast																																				

Theodore V. Carter, Sr.
William C. Simpson, Jr.
Steven A. Hickie
J. Thomas Smith
Juryl H. Hochstadt
Theresa M. Smith
Suzanna Ross Helms
Thomas A. Collins
Samuel H. Brown
457762 40
Robert L. Wallace
Earl G. Dulaney
Brian G. Smith
Brian G. Gentle
James L. Hobbs
Hurry L. Delhart, Jr.
Robert S. Shields
457888 40
Karen H. Whitaker
Hope Morgan Ward
George C. Regill
Jack W. Harrison
Harry M. Hatch
Roy Francis Falgout, Jr.
Roy Francis Falgout, Jr.
Jack R. Radford
J. Crispin Noble II
J. Crispin Noble II
James C. Loy
Richard L. Stone
Jack M. Wyfield
457943 40
Richard Phillip Wilkerson
Leroy Worth, Sr.

RALEIGH DISTRICT - Membership & Financial

NC Conference Number	CHURCH NAME	CHURCH SCHOOL								UMMW				UMYF		PROPERTY & OTHER ASSETS					
		14	15	16	17	18	19	20	21	22	23	24	25	26	27	28	29	30	31	32	33
		No of leaders/teachers/administrators	Adults (with thru high school)	Total church school membership (include home members)	Average attendance in the Sunday Church School (all ages)	Average attendance in other ongoing classes and groups for learning	Average attendance in short-term classes and groups for learning	No Church School members joining church in 1971 on Confession of Faith	Men	Membership in United Methodist	Amount paid for projects	Membership United Methodist Women	Amount paid for projects	Youth Fellowship	Membership in United Methodist Youth Fellowship	Amount paid for projects	Value of church land, buildings and equipment	Value of church-owned parsonage and furniture	Value of other assets (cash securities, other property, etc.)	Indebtedness on items 30, 31, 32 at end of year	Other indebtedness (current expenses, etc.)
901.0	Apex	24	124	36	148	332	145	30	18	7	50	1700	76	2000	55	1000	55000	90000	0	50000	0
902.2	Bethlehem-Shady Grove	4	0	0	30	32	13	0	0	0	0	0	0	0	0	92200	46000	0	0	0	
902.3	Bethlehem	6	0	0	45	57	28	0	0	0	0	0	0	0	0	83000	46000	0	0	0	
903.0	First Charge total	136	364	183	740	1403	499	63	6	30	40	775	180	7521	148	500	2076900	150000	121724	392393	0
903.5	Saint Francis	37	124	28	108	297	121	168	7	5	191	118	600	123	195	1699178	126500	587751	44057	0	
904.0	Saint Philip	35	35	192	338	828	408	289	35	24	5	191	118	600	123	195	1699178	126500	587751	44057	0
904.2	Calvary	0	0	0	0	0	0	0	0	0	0	0	0	0	0	0	0	0	0	0	0
904.3	Horne Memorial	12	50	24	85	177	82	275	192	6	28	455	71	164	20	763	115000	166000	82205	82205	0
905.0	Home Church	15	37	12	134	198	108	23	6	0	25	200	42	120	12	0	485434	190000	64816	0	0
906.2	Ebenezer	8	8	10	31	57	30	0	0	1	0	0	0	0	0	71775	0	25540	0	0	
907.3	Wesley Chapel	16	8	5	30	69	33	0	15	0	0	12	256	0	0	136845	0	28640	0	0	
907.5	Charge total	8	8	5	28	49	23	0	0	0	0	0	0	0	0	83000	0	8600	0	0	
906.3	Piney Grove	10	10	20	46	44	0	50	0	14	268	20	142	9	100	906000	94000	133654	0	0	
907.2	Franklin	60	114	65	192	411	186	110	50	30	2500	112	320	84	2800	2915000	145000	245007	0	0	
908.0	Fuquay-Varina	36	65	45	152	232	118	130	55	23	3995	310	257	146	1575	1000000	100000	157000	400000	0	
909.0	First Andrew	7	29	6	51	93	40	7	0	11	0	28	0	6	0	413500	98500	15800	0	0	
911.0	Gillburg	26	68	31	57	182	110	12	20	0	20	250	35	400	20	150	1020000	135000	65800	0	0
912.0	Holland's	10	3	8	4	36	20	3	0	0	0	0	0	0	0	15000	0	4300	0	0	
912.5	Holly Springs	10	3	8	4	36	20	3	0	0	0	0	0	0	0	191000	71500	1000	25933	0	
913.5	Northwest	22	53	16	56	113	63	7	83	3	15	500	50	2500	14	300	298000	100000	97200	114869	0
915.0	Knightsdale	22	53	16	56	113	63	7	83	3	15	500	50	2500	14	300	298000	100000	97200	114869	0
916.0	Louisburg	14	64	20	93	191	84	38	21	0	21	106	960	23	0	1183718	115000	74000	70382	0	
917.2	Bunn-Hill King	6	6	7	15	34	28	12	0	0	0	0	0	0	0	89484	48334	195000	70772	0	
917.3	Hill King	6	26	8	22	62	48	20	16	0	0	0	0	0	0	323007	48334	195000	45447	0	
917.4	Charge total	12	32	15	37	96	76	32	24	0	0	35	497	0	0	412691	48334	195000	116159	0	
917.5	Lane's Chapel-Shiloh	3	2	0	0	0	0	0	0	0	0	0	0	0	0	0	0	0	0	0	0
917.5	Shiloh	3	2	0	0	0	0	0	0	0	0	0	0	0	0	0	0	0	0	0	0
917.5	Charge total	5	2	1	15	23	24	0	0	0	0	0	0	0	0	0	0	0	0	0	0
918.2	Hicon	4	14	1	26	45	25	0	0	0	0	0	0	0	0	0	0	0	0	0	0
918.3	Hicon	3	3	3	22	31	16	0	6	2	0	6	76	0	0	26000	45000	0	0	0	0
918.4	Warren Plains	6	8	1	32	47	24	0	5	0	2	0	12	155	0	54000	45000	0	0	0	0
918.4	Charge total	13	25	5	80	123	65	0	15	0	10	30	903	0	0	160000	45000	0	0	0	0
919.2	Hickory	13	15	7	65	100	66	0	0	0	0	0	0	0	0	0	0	0	0	0	0
919.3	Dreary	3	1	0	10	14	8	0	0	0	0	0	16	72	0	300000	0	1417	0	0	0
919.4	Hickory	6	2	0	12	20	9	0	0	0	0	0	0	0	0	60000	43000	0	0	0	0
920.0	Northston	22	18	7	47	56	28	0	0	0	0	17	281	0	0	60000	43000	0	0	0	0
921.0	Northston	14	32	8	48	102	52	29	115	5	14	143	44	1564	18	375	686200	97233	102340	240000	0
921.5	Plunk Chapel	10	7	6	75	98	60	0	0	0	0	0	0	0	0	158000	79800	100	1606	0	0
922.0	Benson Memorial	68	215	54	195	532	254	87	1120	20	45	5351	20	3097	6	380000	58000	2500	600000	0	0
922.0	Charge total	68	215	54	195	532	254	87	1120	20	45	5351	20	3097	6	380000	58000	2500	600000	0	0

923.0	Edenbury	7	15	9	15	46	17	12	215	235	0	0	0	13	815	28	75	12	0	335000	75500	800	21000	1000	
924.0	Coxton Street	167	339	112	765	1383	488	488	12	15	45	2	12	12	153	120	4004	14	90	4000	5859648	200000	547904	175655	0
925.0	Fairmont	26	24	12	161	223	102	102	0	30	30	0	0	0	0	0	0	0	0	0	2371300	95780	55000	69500	0
926.0	High Birton	152	140	112	310	724	231	88	30	19	45	2665	186	2633	88	1560	2320415	88	1752	175784	248615	248615	487653	0	
927.5	Asbury	235	560	65	300	1160	400	600	1085	30	50	0	93	214	50	2850	3228000	15000	2500	21000	15000	21000	1123698	0	
928.0	Jenkins Memorial	2	2	0	69	73	2	41	0	0	0	0	0	0	0	0	663500	0	0	663500	62500	51643	0	0	
929.0	Loyden Memorial	12	17	10	57	84	43	11	23	2	0	0	11	23	0	203	891000	0	0	891000	10500	10500	0	0	
930.0	Wesley Memorial	10	35	16	135	194	114	65	125	1	30	350	81	2732	13	160	1290000	0	0	1290000	140000	57000	0	0	
931.0	Cary: Macedonia	25	96	23	197	341	185	14	75	4	20	3700	80	2653	24	100	1396000	2176000	0	1396000	2176000	11732	0	0	
932.0	Hillbrook	63	161	84	196	504	256	84	260	14	35	5800	120	6460	65	300	2999000	200000	0	2999000	200000	328200	0	0	
933.0	North Raleigh	43	199	17	231	350	234	105	290	23	35	3000	51	3299	42	1000	1000000	0	0	1000000	102000	0	13308	0	
934.0	Wesley Memorial	10	35	16	135	194	114	65	125	1	30	350	81	2732	13	160	1290000	0	0	1290000	140000	57000	0	0	
935.0	Saint James	22	55	35	130	262	135	15	13	7	35	1200	65	1356	28	150	1000000	80000	0	1000000	80000	55000	0	0	
936.0	Saint Mark's	50	62	44	264	420	277	603	2347	46	50	268	117	3551	0	0	3310000	205000	0	3310000	205000	484754	0	0	
937.0	Trinity	10	35	16	135	194	114	65	125	1	30	350	81	2732	13	160	1290000	0	0	1290000	140000	57000	0	0	
938.0	Wesley Memorial	10	35	16	135	194	114	65	125	1	30	350	81	2732	13	160	1290000	0	0	1290000	140000	57000	0	0	
939.0	Wesley Memorial	18	10	8	112	164	83	10	42	0	5	733	59	2031	7	350	1115000	130000	0	1115000	130000	181000	0	0	
940.0	Wilson Temple	14	25	20	115	74	15	25	30	36	500	70	1500	15	150	711000	104000	0	0	711000	104000	90000	2000	0	
941.0	Avett Ferry	17	14	8	53	92	31	31	75	3	25	14680	13	1299	6	100	459648	0	0	459648	0	154194	0	0	
941.2	Sopstone	28	15	4	57	91	64	0	13	0	100	30	6275	3	59	651000	94500	0	0	651000	94500	36375	601095	0	
942.0	Wesley Memorial	15	5	4	57	91	64	0	13	0	100	30	6275	3	59	651000	94500	0	0	651000	94500	36375	601095	0	
943.0	Union Chapel	15	25	18	240	298	60	0	20	1	12	1500	21	270	13	500	235000	72500	0	235000	72500	3000	3000	0	
944.2	Flat Rock	15	15	0	37	67	39	30	20	0	0	21	1320	0	0	461400	75000	0	0	461400	75000	10254	18369	0	
949.5	Vance Charge	8	3	12	15	38	28	0	0	0	0	0	0	0	0	140000	0	0	0	140000	0	0	0	0	
950.0	Wesley Memorial	9	5	0	20	34	25	10	0	0	0	0	0	0	0	320000	45000	0	0	320000	45000	21000	0	0	
944.3	Springs Valley	17	8	12	35	72	53	10	0	0	0	0	32	300	12	0	370000	45000	0	370000	45000	21000	0	0	
945.2	Wake Forest	21	53	25	67	166	93	0	195	0	10	2000	53	300	28	0	828400	160000	0	828400	160000	20458	0	0	
946.2	Barron	7	20	6	31	64	42	9	0	0	0	0	0	0	0	180000	41000	0	0	180000	41000	12000	0	1200	
946.3	Shocco	10	15	3	37	65	35	9	0	0	0	19	350	22	607	4	25	95000	0	0	95000	0	800	0	1000
947.0	Charge total	17	35	9	68	129	77	18	0	0	0	19	350	42	1007	8	50	275000	41000	0	275000	41000	12800	0	2200
949.0	Wesley Memorial	13	25	9	20	67	10	0	15	7	0	0	0	0	0	1213	7	0	0	1213	7	0	0	0	
949.5	Wesley Memorial	31	51	23	55	264	90	0	18	6	35	692	70	3498	35	809	800000	85000	0	800000	85000	70500	21000	0	
950.0	Raleigh: Korean	2	23	3	25	53	26	15	22	3	19	0	26	0	0	0	0	0	0	0	0	11000	0	0	0
960.0	Genesis	18	52	12	20	102	55	25	12	10	0	0	10	120	0	0	310000	0	0	310000	0	6000	160000	0	0
961.0	Raleigh: Southeast	2	6	3	8	21	10	5	4	0	0	0	0	0	0	0	0	0	0	0	0	24447	0	0	0

ROCKINGHAM DISTRICT - Membership

NC Conference Number	CHURCH NAME	PASTOR	County	Total full members reported at close of 1996	1	2	3	4	5A	5B	5	6	7	8	9A	9B	9C	9D	9E	9F	9	10	11	12	13	14	
																											Total full members at the close of 1991
1001.7	Barbours	James A. Starnes	Robeson	459381	43	297	0	0	0	0	0	0	0	0	0	0	0	0	0	0	459	101	1	26	2	0	0
1002.2	Calodonia	Rick A. Moser	Scotland	453364	43	612	2	0	0	0	0	0	0	0	0	0	0	0	0	0	221	101	1	25	8	0	0
1003.2	Collins Chapel	John Paul Prine	Robeson	459550	43	118	6	0	0	0	0	0	0	0	0	0	0	0	0	0	114	71	15	27	35	0	0
1003.3	New Philadelphia	John L. Locklear	Robeson	459972	43	157	0	0	0	0	0	0	0	0	0	0	0	0	0	0	11	46	4	26	0	0	0
1004.0	Roberson	Richard A. Stanley, Jr.	Robeson	455407	43	285	0	0	0	0	0	0	0	0	0	0	0	0	0	0	288	104	4	28	0	0	0
1005.0	Cordova	Richard A. Stanley, Jr.	Robeson	455407	43	285	0	0	0	0	0	0	0	0	0	0	0	0	0	0	288	104	4	28	0	0	0
1006.2	Ellerbe	James M. Short	Richmond	453442	43	119	2	0	0	0	0	0	0	0	0	0	0	0	0	0	117	117	0	6	0	0	0
1006.3	Ellerbe	James M. Short	Richmond	453442	43	119	2	0	0	0	0	0	0	0	0	0	0	0	0	0	117	117	0	6	0	0	0
1006.3	Mount Pleasant	James M. Short	Richmond	453475	43	200	2	0	0	0	0	0	0	0	0	0	0	0	0	0	198	80	2	7	0	0	0
1006.3	Mount Pleasant	James M. Short	Richmond	453475	43	200	2	0	0	0	0	0	0	0	0	0	0	0	0	0	198	80	2	7	0	0	0
1007.2	Falmont-Trinity	James H. Harris, Jr.	Robeson	460194	43	61	2	0	0	0	0	0	0	0	0	0	0	0	0	0	62	27	0	3	2	0	0
1007.3	Trinity	James H. Harris, Jr.	Robeson	459608	43	377	0	0	0	0	0	0	0	0	0	0	0	0	0	0	26	36	0	0	0	0	0
1008.2	Fellowship	James E. Bailey	Richmond	453761	43	293	0	0	0	0	0	0	0	0	0	0	0	0	0	0	267	110	0	31	2	0	0
1008.3	Saint Paul	J. Earl Covington	Richmond	453750	43	140	4	0	0	0	0	0	0	0	0	0	0	0	0	0	286	0	36	0	0	0	
1009.0	First	Berry D. Benbour	Richmond	453703	43	757	5	4	0	0	0	0	0	0	0	0	0	0	0	0	701	162	29	4	1	0	0
1010.2	Fletcher's Chapel-St. Peter	E. M. McHair	Richmond	967482	43	71	0	0	0	0	0	0	0	0	0	0	0	0	0	0	70	166	5	31	0	0	0
1010.4	Saint Peter	E. M. McHair	Richmond	967312	43	30	0	0	0	0	0	0	0	0	0	0	0	0	0	0	36	15	0	0	0	0	0
1011.0	Laurel Hill	Joyce L. Parker	Scotland	453829	43	109	0	0	0	0	0	0	0	0	0	0	0	0	0	0	109	70	0	17	0	0	0
1011.0	Laurel Hill	Don Lee Harris	Scotland	453377	43	160	0	0	0	0	0	0	0	0	0	0	0	0	0	0	143	153	7	16	0	0	0
1013.0	First	Don Lee Harris	Scotland	453384	43	825	15	6	0	0	0	0	0	0	0	0	0	0	0	0	822	822	282	7	165	0	14
1014.2	Galilee-Beaver Dam	Jimmy F. Cummins	Scotland	967516	43	69	0	0	0	0	0	0	0	0	0	0	0	0	0	0	69	39	1	17	2	0	0
1014.2	Beaver Dam	Jimmy F. Cummins	Scotland	967534	43	521	1	0	0	0	0	0	0	0	0	0	0	0	0	0	468	170	3	17	5	3	0
1014.3	Galilee	Jimmy F. Cummins	Scotland	967534	43	521	1	0	0	0	0	0	0	0	0	0	0	0	0	0	468	170	3	17	5	3	0
1014.3	Galilee	Jimmy F. Cummins	Scotland	967534	43	521	1	0	0	0	0	0	0	0	0	0	0	0	0	0	468	170	3	17	5	3	0
1015.0	Saint Peter	Leonard E. Fairley	Robeson	967447	43	179	0	0	0	0	0	0	0	0	0	0	0	0	0	0	517	209	4	22	5	5	0
1015.0	Saint Luke	Wilson Eckard Barber	Robeson	454355	43	697	18	3	0	0	0	0	0	0	0	0	0	0	0	0	167	80	0	0	0	0	0
1016.2	Abury View	Harmon S. Striberry	Robeson	459988	43	51	0	0	0	0	0	0	0	0	0	0	0	0	0	0	518	118	223	10	18	0	0
1016.2	Abury View	Harmon S. Striberry	Robeson	459988	43	51	0	0	0	0	0	0	0	0	0	0	0	0	0	0	518	118	223	10	18	0	0
1017.2	Steady Plaina	S. Dufrene Cummings	Robeson	459905	43	55	0	0	0	0	0	0	0	0	0	0	0	0	0	0	53	53	0	0	0	0	0
1017.3	Branch Street	Kenneth W. Locklear	Robeson	460128	43	123	6	2	0	0	0	0	0	0	0	0	0	0	0	0	176	116	0	42	0	0	0
1018.0	Chestnut Street	G. Lloyd Edge	Robeson	459723	43	1131	6	5	0	0	0	0	0	0	0	0	0	0	0	0	1136	275	6	64	0	0	0
1019.0	Mount Olive Parish	James Edward Malloy, Jr.	Robeson	967556	43	264	9	0	0	0	0	0	0	0	0	0	0	0	0	0	211	70	4	0	0	0	0
1004.3	Millera Chapel	James Edward Malloy, Jr.	Bladen	967505	43	66	19	0	0	0	0	0	0	0	0	0	0	0	0	0	76	45	5	6	0	0	0
1020.2	Lamberton Circuit	George Jerome Smith	Robeson	459745	43	101	5	0	0	0	0	0	0	0	0	0	0	0	0	0	105	105	40	6	9	3	0
1020.3	Regan	George Jerome Smith	Robeson	459712	43	87	5	0	0	0	0	0	0	0	0	0	0	0	0	0	92	92	35	7	8	3	0
1020.4	Smith	George Jerome Smith	Robeson	459778	43	228	12	0	0	0	0	0	0	0	0	0	0	0	0	0	239	239	15	17	0	0	0
1021.2	Metcalf Circuit	Robert A. Fairley	Scotland	967573	43	94	6	0	0	0	0	0	0	0	0	0	0	0	0	0	98	86	0	3	0	0	0
1021.3	Jersulan	Robert A. Fairley	Robeson	967378	43	182	2	0	0	0	0	0	0	0	0	0	0	0	0	0	219	187	2	28	1	0	0
1021.4	Saint George	Robert A. Fairley	Robeson	967527	43	187	2	0	0	0	0	0	0	0	0	0	0	0	0	0	183	183	26	4	16	0	0
1022.0	Saint Paul's	William Kenneth Hall, Jr.	Robeson	453908	43	237	10	0	0	0	0	0	0	0	0	0	0	0	0	0	231	237	73	0	0	0	0

Mount Zion-Wells Chapel

1029.2	Mount Zion	967607 43	Robeson	167	12	2	3	0	0	0	0	0	0	0	0	0	0	0	0	182	100	3	37	0	12	
1004.4	Wells Chapel	967403 43	Hoke	67	6	2	3	0	0	0	0	0	0	0	0	0	0	0	0	0	72	175	5	47	0	16
	Charge total			234	18	2	3	0	0	0	0	0	0	0	0	0	0	0	0	0	254	175	5	47	0	16
1024.2	Norman	453431 43	Richmond	98	0	0	0	0	0	0	0	0	0	0	0	0	0	0	0	0	97	97	22	0	0	0
1024.3	James Springs	453453 43	Richmond	111	0	0	0	0	0	0	0	0	0	0	0	0	0	0	0	0	60	80	15	0	0	0
1024.4	Norman	453497 43	Richmond	289	0	0	0	0	0	0	0	0	0	0	0	0	0	0	0	0	287	287	92	0	0	0
	Charge total			30	0	0	0	0	0	0	0	0	0	0	0	0	0	0	0	0	30	30	12	0	0	0
1025.2	Bula	459836 43	Robeson	129	1	0	0	0	0	0	0	0	0	0	0	0	0	0	0	0	100	100	23	0	0	0
1025.3	Parkton	453987 43	Robeson	129	1	0	0	0	0	0	0	0	0	0	0	0	0	0	0	0	130	130	35	0	0	0
	Charge total			121	2	0	0	0	0	0	0	0	0	0	0	0	0	0	0	0	122	122	60	3	29	30
1026.2	Rock Hill	459268 43	Robeson	122	0	0	0	0	0	0	0	0	0	0	0	0	0	0	0	0	122	122	60	3	29	30
1026.3	Ashpole Center	459825 43	Robeson	263	2	0	0	0	0	0	0	0	0	0	0	0	0	0	0	0	121	123	244	60	3	29
1026.4	Pleasant Grove	459803 43	Robeson	235	2	0	2	0	0	0	0	0	0	0	0	0	0	0	0	0	18	258	124	12	36	168
	Charge total			135	6	0	0	0	0	0	0	0	0	0	0	0	0	0	0	0	142	70	5	6	0	8
1027.3	First Power Circuit	967540 43	Robeson	66	12	0	0	0	0	0	0	0	0	0	0	0	0	0	0	0	79	61	8	32	0	12
1028.2	Beauty Spot	967538 43	Robeson	18	0	0	0	0	0	0	0	0	0	0	0	0	0	0	0	0	17	15	0	0	0	0
1028.3	New Zion	967414 43	Robeson	219	20	0	2	0	0	0	0	0	0	0	0	0	0	0	0	0	238	146	13	38	0	20
	Charge total			146	2	0	0	0	0	0	0	0	0	0	0	0	0	0	0	0	142	75	2	2	3	5
1029.3	Philadelphie-Cool Springs	967380 43	Richmond	171	3	0	1	0	0	0	0	0	0	0	0	0	0	0	0	0	173	150	5	15	0	20
	Charge total			177	5	0	1	0	0	0	0	0	0	0	0	0	0	0	0	0	315	225	17	50	3	25
1030.0	Prospect	459847 43	Robeson	727	5	0	1	0	0	0	0	0	0	0	0	0	0	0	0	0	726	63	35	17	17	50
1031.2	Fairview	459951 43	S.C.	63	0	0	0	0	0	0	0	0	0	0	0	0	0	0	0	0	62	60	0	0	25	0
1031.3	Hickory Grove	459687 43	S.C.	120	2	0	0	0	0	0	0	0	0	0	0	0	0	0	0	0	120	25	0	0	0	0
1032.0	Rhyme Memorial	967625 43	Robeson	194	0	0	1	0	0	0	0	0	0	0	0	0	0	0	0	0	193	0	0	0	0	0
1033.0	Trinity	454047 43	Robeson	371	6	4	1	0	0	0	0	0	0	0	0	0	0	0	0	0	370	370	111	6	17	66
	Charge total			90	0	0	0	0	0	0	0	0	0	0	0	0	0	0	0	0	86	86	30	0	15	0
1035.2	Green Lake	453590 43	Richmond	147	0	0	1	0	0	0	0	0	0	0	0	0	0	0	0	0	146	48	24	0	1	0
1001.2	Beaver Dam	453030 43	Richmond	177	0	0	0	0	0	0	0	0	0	0	0	0	0	0	0	0	177	10	0	0	0	0
	Charge total			182	1	0	0	0	0	0	0	0	0	0	0	0	0	0	0	0	183	63	35	0	1	0
1035.3	Ledbetter	453613 43	Richmond	82	1	0	0	0	0	0	0	0	0	0	0	0	0	0	0	0	81	85	35	0	1	0
1035.4	Robeson	454060 43	Richmond	217	4	6	2	0	0	0	0	0	0	0	0	0	0	0	0	0	227	227	85	2	16	17
1035.0	East Rockingham	454105 43	Richmond	253	4	6	2	0	0	0	0	0	0	0	0	0	0	0	0	0	258	258	70	8	5	3
1036.0	Clayton	454112 43	Richmond	226	1	1	0	0	0	0	0	0	0	0	0	0	0	0	0	0	225	225	70	8	5	3
1038.0	Glenwood	454160 43	Richmond	226	1	1	0	0	0	0	0	0	0	0	0	0	0	0	0	0	225	225	70	8	5	3
1039.0	Pea Dee	453996 43	Richmond	292	1	1	2	0	0	0	0	0	0	0	0	0	0	0	0	0	291	291	87	2	15	6
	Charge total			103	1	0	1	0	0	0	0	0	0	0	0	0	0	0	0	0	94	25	1	4	0	0
1040.2	Trinity	454162 43	Richmond	153	1	0	0	0	0	0	0	0	0	0	0	0	0	0	0	0	152	152	44	0	0	0
1040.3	Zion	453910 43	Richmond	246	2	0	2	0	0	0	0	0	0	0	0	0	0	0	0	0	247	247	100	3	18	0
	Charge total			252	2	3	0	0	0	0	0	0	0	0	0	0	0	0	0	0	254	254	91	1	9	0
1042.0	Rockland	454184 43	Richmond	177	1	4	5	0	0	0	0	0	0	0	0	0	0	0	0	0	176	178	85	1	11	14
	Charge total			120	5	0	0	0	0	0	0	0	0	0	0	0	0	0	0	0	122	110	6	40	3	12
1043.2	Geary Grove-Salem	967436 43	Robeson	132	3	0	0	0	0	0	0	0	0	0	0	0	0	0	0	0	131	131	118	3	35	5
1043.4	Salem	967551 43	Robeson	252	8	0	0	0	0	0	0	0	0	0	0	0	0	0	0	0	253	228	9	75	8	29
	Charge total			98	0	0	0	0	0	0	0	0	0	0	0	0	0	0	0	0	98	98	45	0	7	7
1045.2	Saint John-Gilson	454220 43	Scotland	127	0	0	0	0	0	0	0	0	0	0	0	0	0	0	0	0	106	107	36	0	13	5
1045.3	Saint John	454220 43	Scotland	225	0	0	0	0	0	0	0	0	0	0	0	0	0	0	0	0	204	205	83	0	20	12
	Charge total			112	0	0	0	0	0	0	0	0	0	0	0	0	0	0	0	0	112	115	4	4	7	0
1046.0	Saint Peter	454282 43	Robeson	132	0	3	0	0	0	0	0	0	0	0	0	0	0	0	0	0	134	134	41	0	12	0
1046.1	Snead's Grove	453511 43	Scotland	112	0	0	0	0	0	0	0	0	0	0	0	0	0	0	0	0	112	115	4	4	7	0
1001.3	Tabernacle	453533 43	Scotland	116	0	0	2	0	0	0	0	0	0	0	0	0	0	0	0	0	117	117	55	1	3	0

Mount Zion-Wells Chapel

1029.2	Mount Zion	5	14	12	39	61	50	15	0	0	0	0	35	1000	70000	10000	74000	2000	
1034.4	Mellie	9	21	17	47	94	75	27	0	0	0	0	61	2000	0	35000	83000	2000	
	Charge total																		
1024.2	Concord	3	1	1	11	16	13	18	0	0	0	0	0	0	0	120000	0	0	0
1024.3	Spring	0	0	0	0	0	0	0	0	0	0	0	0	0	1090	0	0	0	0
1024.4	Norman	8	4	2	28	42	29	18	0	0	0	0	44	1131	0	446000	100000	0	0
	Charge total																		
1025.2	Parkton	1	0	0	0	10	7	0	0	0	0	0	0	0	0	65000	0	0	0
1025.3	Parkton	4	11	0	12	37	27	0	0	0	0	0	14	125	0	485500	62000	0	0
	Charge total																		
1026.2	Rowland Parish	26	18	18	59	88	52	18	0	2	0	0	0	0	0	529000	0	56000	0
1026.3	Shippole Center	8	14	8	28	58	40	0	0	0	0	0	0	0	0	427000	57000	0	0
1026.4	Wells	33	29	26	58	146	92	18	0	2	0	0	9	0	0	956000	57000	56000	0
	Charge total																		
1027.3	First	24	51	17	81	173	114	76	83	42	0	0	18	651	14	1318	275000	60000	15000
1028.2	Pembroke Circuit	6	15	6	20	47	30	15	0	0	0	0	825	20	1050	0	235280	0	38500
1028.3	Prospect	2	10	10	17	53	30	10	0	0	0	0	15	25	286	0	140000	0	0
1028.4	New Zion	3	3	5	0	11	8	3	0	0	0	0	10	100	0	70000	3000	0	0
	Charge total																		
1029.2	Phillipsville-Cool Springs	15	38	21	37	111	68	28	25	0	41	1000	55	1436	0	445280	3000	0	40000
1029.3	Phillipsville	26	20	25	10	43	20	10	0	0	10	0	15	0	0	215000	142000	0	10000
1030.0	Prospect	41	28	35	35	139	95	30	2	10	10	0	25	0	0	350000	123000	0	75000
1031.0	Historical	58	14	121	235	537	335	216	875	4	21	5160	26	936	31	225	1698140	108000	9764
1031.3	History Grove	4	8	6	10	28	25	10	0	0	0	0	0	0	0	0	67000	0	0
1032.0	Rhyme Memorial	13	15	12	14	54	44	14	105	5	12	0	20	875	16	30	235000	60000	15000
1033.0	Trinity	18	21	8	58	105	65	52	73	5	30	1603	75	292	18	253	940000	128008	8581
1035.2	Green Lake-Beaver Dam	12	13	2	43	70	40	0	0	0	0	0	14	0	0	145000	0	0	0
1001.2	Beaver Dam	4	1	0	11	16	10	0	0	0	0	0	0	0	0	112300	0	0	0
1035.3	Charge total	16	14	2	54	86	50	0	0	0	0	0	14	0	0	297000	0	0	0
1035.4	Lebanon	16	16	2	40	65	40	0	0	0	0	0	0	0	0	460000	0	0	0
1035.5	Beaver	14	30	11	80	135	65	15	10	4	0	200	37	514	14	254	477000	10500	3000
1036.0	East Rockingham	13	19	5	84	121	55	19	20	4	0	0	28	0	0	644000	76000	0	0
1037.0	First	54	96	40	236	426	165	17	35	11	69	1677	144	2300	35	148	2463000	175000	214427
1038.0	Glenwood	15	23	6	73	117	70	27	45	1	17	471	35	553	0	347000	117000	0	1903
1039.0	Trinity-Zion	20	9	9	137	81	40	68	0	18	1087	43	1314	0	0	310000	103000	753	0
1040.2	Trinity	6	12	4	14	36	22	0	0	1	0	0	9	177	0	153000	0	0	0
1040.3	Zion	15	27	9	62	109	45	5	22	1	0	0	50	1370	0	213000	117880	0	0
1040.5	West Rockingham	14	22	6	110	152	61	0	0	1	35	346	42	0	0	415000	180000	2000	0
1042.0	Rowland	20	21	11	26	78	32	7	0	1	17	600	64	328	10	532000	133500	28875	0
1043.2	Cedar Grove-Salem	10	25	35	52	122	85	20	34	2	16	200	23	350	18	300	170000	0	0
1043.3	Cedar Grove	10	30	39	52	131	90	20	22	3	20	200	20	350	15	150	162000	0	0
1043.4	Salem	20	53	74	104	253	175	40	46	5	36	400	43	600	33	450	332000	0	0
	Charge total																		
1045.2	Saint John-Gibson	6	16	1	39	61	18	8	0	0	0	0	12	405	0	389000	126300	0	0
1045.3	Saint John	16	30	7	47	100	34	15	39	0	0	0	0	0	0	559000	15000	0	0
1046.0	Saint Pauls	10	26	1	39	76	41	0	14	0	0	0	24	610	0	957000	128300	25000	0
1047.0	Sheaf's Grove	10	3	0	33	43	17	0	0	0	0	0	36	2879	0	364000	100000	0	13129
1041.3	Rebennette	12	28	10	25	78	40	20	30	0	18	0	17	0	0	458801	102820	90000	0

ROCKINGHAM DISTRICT - Financial

NC Conference Number	CHURCH NAME	BENEVOLENCES										CONNECTIONAL ADMINISTRATION FUNDS																		
		35	36	37	38	39A	39B	40	41A	41B	41C	41E	41F	41G	42	43	44	45	46	48	49	50	51	52	53	54	55	56	57	
1001.7	Bethesda	1991	305	0	0	0	0	0	0	0	0	0	0	0	0	0	60	1235	568	0	0	0	700	58	46	531	0	0	0	
1002.2	Calceonia	2305	335	13	0	0	0	0	0	0	0	0	0	0	0	150	517	600	0	0	0	0	0	0	0	0	0	0	0	
1003.5	New Philadelphia	798	123	0	0	0	0	0	0	0	0	0	0	0	0	50	20	498	229	0	0	280	0	24	19	214	0	0	0	
1003.6	West Robeson	4017	619	285	73	0	0	0	0	0	0	0	0	0	0	0	30	2505	1151	0	0	1095	42	118	93	1077	0	126	0	
1006.2	Elberie	1471	227	0	0	0	0	0	0	0	0	0	0	0	0	0	0	0	917	421	0	0	0	0	43	34	306	527	0	
1006.3	Mount Pleasant	555	86	0	0	0	0	0	0	0	0	0	0	0	0	0	0	346	159	0	0	0	0	0	16	13	149	265	0	
1007.2	Trinity	2026	313	0	0	0	0	0	0	0	0	0	0	0	0	0	0	1263	580	0	0	0	0	0	6	47	545	792	0	
1007.3	Trinity	710	58	54	14	0	0	0	0	0	0	0	0	0	0	0	0	443	203	0	0	0	0	0	8	21	16	189	254	33
1008.2	Fellowship	4588	709	54	14	50	0	0	0	0	0	0	0	0	0	0	20	2416	1111	0	0	1475	8	135	90	1066	818	0	0	
1009.0	First Paul	4186	526	0	0	0	0	0	0	0	0	0	0	0	0	0	240	2610	1200	0	0	1475	0	101	79	916	1065	0	0	
1010.2	Central	5569	845	0	0	0	0	0	0	0	0	0	0	0	0	0	100	3472	1596	0	0	0	0	10	142	127	1470	1339	0	0
1010.2	Fletcher's Chapel-St. Peter	630	0	51	13	2312	0	0	0	0	0	0	0	0	0	51	0	393	180	0	0	0	13	8	0	0	0	190	35	0
1014.4	Saint Peter	225	17	51	13	3096	0	0	0	0	0	0	0	0	0	19	0	531	65	0	0	0	18	3	2	59	70	36	0	0
1011.0	Laurel Hill	1355	44	260	66	403	0	0	0	0	0	0	0	0	0	80	833	363	0	0	0	0	38	8	7	76	0	134	0	0
1013.0	Central	3478	536	256	65	300	0	0	0	0	0	0	0	0	0	10	20	2169	997	0	0	7506	38	102	81	932	1060	112	0	0
1014.2	Blawie Dam	14777	2276	1166	304	1158	0	0	0	0	0	0	0	0	0	236	5074	9214	4234	0	0	0	100	176	435	342	3962	1886	402	0
1014.3	Blawie Dam	411	63	36	9	36	0	0	0	0	0	0	0	0	0	0	0	256	118	0	0	0	100	5	12	10	140	130	35	0
1014.3	Galilee	1610	445	238	61	100	0	0	0	0	0	0	0	0	0	0	0	1004	461	0	0	0	100	35	67	775	1007	160	0	0
1010.3	Saint Peter	2021	509	274	70	100	0	0	0	0	0	0	0	0	0	0	0	750	579	0	0	0	850	40	97	77	886	1147	135	0
1015.0	St. Luke	5721	138	32	82	1200	0	0	0	0	0	0	0	0	0	0	350	3526	1647	0	0	0	1600	48	113	69	1031	0	137	0
1016.2	Albany	1799	179	138	35	176	0	0	0	0	0	0	0	0	0	0	0	1122	516	0	0	0	400	20	53	42	462	0	92	0
1016.3	Pine View	333	51	0	0	0	0	0	0	0	0	0	0	0	0	0	86	60	208	95	0	0	0	0	10	8	89	277	0	0
1017.2	Sandy Plains	2798	522	279	71	0	0	0	0	0	0	0	0	0	0	0	50	120	1707	785	0	0	0	41	81	63	754	960	85	0
1018.0	Christus Street	12253	1888	1005	257	4665	0	0	0	0	0	0	0	0	0	0	1965	1700	450	0	0	0	4191	149	361	284	3295	1840	568	0
1019.0	Mount Olive Parish	0	195	99	0	0	0	0	0	0	0	0	0	0	0	0	0	0	0	0	0	0	0	0	0	0	37	339	102	0
1004.3	Millers Chapel	359	265	122	6	0	0	0	0	0	0	0	0	0	0	0	0	224	103	0	0	0	0	3	13	40	461	0	128	0
1020.2	Barbara	951	147	0	0	0	0	0	0	0	0	0	0	0	0	0	0	593	273	0	0	0	0	0	28	22	295	0	0	0
1020.3	Regan	1304	201	0	0	0	0	0	0	0	0	0	0	0	0	0	40	813	374	0	0	0	0	0	38	30	350	0	0	0
1020.4	Smith	2255	367	0	0	0	0	0	0	0	0	0	0	0	0	0	40	1406	646	0	0	0	0	0	66	52	605	0	0	0
1021.2	Arnualam	195	30	0	0	0	0	0	0	0	0	0	0	0	0	0	0	121	56	0	0	0	125	0	6	5	52	203	0	0
1021.4	Saint George	257	48	0	0	0	0	0	0	0	0	0	0	0	0	0	40	140	70	0	0	0	150	0	1	7	83	487	0	0
1022.0	Saint Paul's	1122	176	0	0	0	0	0	0	0	0	0	0	0	0	0	40	699	321	0	0	0	425	0	34	26	306	1097	0	0
1022.0	Saint Paul's	2031	499	0	0	0	0	0	0	0	0	0	0	0	0	0	300	1266	582	0	0	0	250	0	95	75	869	988	0	0

ROCKINGHAM DISTRICT - Financial

NC Conference Number	CHURCH NAME	CONNECTONAL CLERGY SUPPORT				CLERGY SUPPORT LOCAL CHURCH				LOCAL CHURCH EXPENDITURES							UMW	GRAND TOTAL PAID								
		58	59	60	61	62	63	64	65	66A	66B	66	67A	67B	67	68A			68B	68	69	70	71	72	73	74
1001-2	Bethesda	2768	0	682	214	320	1186	18112	0	2948	3000	0	3000	0	0	0	0	0	203	6300	9300	5000	5000	600	600	6170
1001-2	Caledonia	3618	0	734	235	372	1380	19416	0	2000	3600	0	3600	0	0	0	0	0	0	2557	18000	15000	15000	4105	600	6107
1003-3	Calvary Chapel	900	0	0	0	0	0	5238	0	0	0	0	0	0	0	0	0	0	0	1924	1924	1924	1924	0	0	3307
1003-6	West Robinson	1660	0	275	129	478	478	1932	0	4400	1800	0	1800	4200	0	0	0	0	1800	800	2400	15000	1500	101	37555	
1005-0	Concordia	4644	0	1384	374	649	2407	26000	0	4500	4500	0	4500	0	0	0	0	0	0	4120	9184	9479	1357	8145	35007	
1006-2	Ellerbe	2361	0	508	159	239	884	12322	0	1333	1200	0	1200	0	0	0	0	0	0	5964	0	0	6000	0	0	35007
1006-3	Mount Pleasant	1180	0	192	60	90	334	6161	0	2000	667	600	1800	0	0	0	0	0	0	3000	0	0	500	0	0	14373
1007-3	Fairmont-Trinity	3541	0	700	219	329	1218	18483	0	2000	1800	0	1800	0	0	0	0	0	0	8964	0	0	6500	0	0	44780
1007-3	Trinity	811	0	242	71	114	432	4832	0	0	1815	0	1815	0	0	0	0	0	648	964	2801	0	624	0	0	14864
1008-2	Fellowship	3955	0	1344	428	631	2358	15458	0	2500	2500	0	2500	100	0	0	0	0	10210	6215	15534	13675	3000	939	10007	
1008-3	Saint Paul	3856	0	1177	69	552	2047	19430	0	3550	3600	0	3600	0	0	0	0	0	10640	3113	9782	3624	939	275	72765	
1009-0	Fletcher's Chapel-St. Peter	5129	0	1890	697	886	3288	25145	0	4000	3390	0	3390	310	0	0	0	0	22964	6994	36852	0	0	0	0	131783
1010-4	Fletcher's Chapel	0	0	0	0	0	4700	0	0	900	0	900	0	0	0	0	0	0	0	0	0	0	0	0	0	9476
1010-4	Saint Peter	0	0	37	0	17	64	4700	0	1897	900	0	900	0	0	0	0	0	0	0	0	0	0	0	0	3377
1011-0	Laurel Hill	3771	0	88	338	46	171	19006	0	2000	1944	0	1944	0	0	0	0	0	6320	2375	8991	4826	0	715	54197	
1011-2	Central	4441	0	1198	336	562	2084	19696	0	4000	3500	0	3500	5082	0	0	0	0	7314	8402	4674	2680	517	7833	40512	
1013-0	First	6433	0	5092	1558	2388	8854	44624	0	5088	4452	0	4452	0	0	0	0	0	54844	12762	54651	83988	60364	4157	40532	
1013-0	Galilee-Beaver Dam	0	0	42	52	65	246	2000	0	820	600	0	600	0	0	0	0	0	360	1709	20772	7529	6552	1253	82163	
1013-3	Galilee	3969	0	996	315	467	1733	18000	0	4113	3000	0	3000	0	0	0	0	0	5321	2199	21892	8654	9352	1253	93755	
1010-3	Charge total	3969	0	1138	365	534	1979	20000	0	4933	3600	0	3600	0	0	0	0	0	5481	2129	21892	8654	9352	1253	93755	
1010-3	Saint Peter	0	0	297	179	139	316	10000	0	1000	1000	0	1000	0	0	0	0	0	3584	3000	3000	16780	1000	0	2034	
1016-2	Ashby Lake	0	0	620	182	291	1078	6400	0	3000	1800	0	1800	500	0	0	0	0	600	2998	7013	3600	5182	1000	0	10849
1016-3	Pine View	0	0	115	38	54	199	5000	0	3000	1800	0	1800	0	0	0	0	0	600	2998	7013	3600	5182	1000	0	10849
1017-2	Sandy Plains	4441	0	913	366	443	1640	19002	0	3600	2400	0	2400	0	0	0	0	0	4200	384	1974	837	8510	500	69887	
1017-2	Sandy Street	6574	0	4222	1376	1980	7541	43286	0	3855	3855	0	3855	0	0	0	0	0	19547	26887	12000	12000	2896	0	0	244884
1018-3	Mount Olive Parish	0	0	436	130	205	758	11300	0	1000	900	0	900	0	0	0	0	0	700	5000	800	225	400	0	0	22707
1004-3	Mount Olive	0	0	556	30	73	271	2180	0	1000	900	0	900	0	0	0	0	0	0	1200	9000	1600	500	400	0	13186
1004-3	Millers Chapel	0	0	328	160	278	1025	13480	0	2000	1800	0	1800	0	0	0	0	0	0	0	9000	1600	500	400	0	33075
1020-2	Berkens	13666	0	372	0	154	570	7178	0	740	666	0	666	0	0	0	0	0	0	8500	4500	0	0	0	0	18181
1020-3	Regan	14110	0	449	0	211	781	3372	0	760	684	0	684	0	0	0	0	0	0	3600	4500	0	0	0	0	325
1020-4	Smith	3615	0	777	0	365	1351	19400	0	2000	1800	0	1800	0	0	0	0	0	0	8500	4500	0	0	0	0	145
1020-4	Charge total	3615	0	777	0	365	1351	19400	0	2000	1800	0	1800	0	0	0	0	0	0	8500	4500	0	0	0	0	1325
1021-2	Jerusalem	890	0	21	31	116	3860	0	500	450	0	450	0	0	0	0	0	0	480	550	28000	2400	195	38605		
1021-3	Piney Grove	0	0	37	35	103	181	8800	0	2000	750	0	750	0	0	0	0	0	480	175	290	0	0	0	0	2610
1021-4	Saint Charge total	890	0	37	35	103	181	8800	0	2000	1950	0	1950	0	0	0	0	0	960	1985	1855	28000	3500	485	68884	
1022-0	Saint Paul's	3615	0	1117	0	524	1942	19400	0	2500	2800	0	2800	0	0	0	0	0	10445	3234	11722	2100	0	0	0	85624

ROCKY MOUNT DISTRICT - Membership

CHURCH NAME		PASTOR		GCPA Church Number		GCPA District Number		County		CHURCH MEMBERSHIP																		
NC Conference Number	CHURCH NAME	PASTOR		GCPA Church Number	GCPA District Number	County	1	2	3	4	5A	5B	5	6	7	8	9A	9B	9C	9D	9E	9F	9	10	11	12	13	14
							Total full members reported at close of 1990	Received this year on Confession	United Methodist churches	Received from other denominations	Removed by Charge Conference action	Withdrawn	Total removed or withdrawn	Transferred by transfer to other churches	Removed by transfer to other denominations	Removed by death	Asian	Black	Hispanic	Native American	Pacific Islander	White	Total full members at the close of 1991	Average attendance at the principal worship services	Number of persons baptized the year (all ages)	Preparatory members now on roll (all baptized children under 19)	Number of persons on confirmation	Total enrolled in confirmation classes in 1991
1101.2	Bailey Pleasant Grove	R. Branson Sheets III		457001 45	457002 45	Wash	288	36	1	0	0	0	0	0	0	0	0	0	0	0	0	294	89	6	20	25	0	
1101.3	Calvary	R. Branson Sheets III		457002 45	457002 45	Wilson	324	6	2	5	0	0	0	0	0	3	0	0	0	0	0	40	240	110	7	22	36	6
1104.2	Calvary	Kevin L. Stiles		458206 45	458206 45	Halifax	164	0	1	0	0	0	0	0	0	0	0	0	0	0	0	164	164	53	0	10	13	0
1104.3	Calvary	Kevin L. Stiles		458206 45	458206 45	Halifax	89	0	1	0	0	0	0	0	0	0	0	0	0	0	0	89	87	23	0	12	12	0
1104.4	Calvary	Kevin L. Stiles		458206 45	458206 45	Halifax	109	0	2	0	0	0	0	0	0	0	0	0	0	0	0	108	108	43	0	24	39	0
1104.5	Calvary	Kevin L. Stiles		458206 45	458206 45	Halifax	362	0	2	0	0	0	0	0	0	0	0	0	0	0	0	359	359	125	0	24	39	0
1104.6	Calvary	Kevin L. Stiles		458206 45	458206 45	Halifax	219	4	0	2	0	0	0	0	0	2	0	0	0	0	0	219	216	40	3	8	6	0
1104.7	Calvary	Kevin L. Stiles		458206 45	458206 45	Halifax	219	4	0	2	0	0	0	0	0	2	0	0	0	0	0	219	216	40	3	8	6	0
1104.8	Calvary	Kevin L. Stiles		458206 45	458206 45	Halifax	219	4	0	2	0	0	0	0	0	2	0	0	0	0	0	219	216	40	3	8	6	0
1104.9	Calvary	Kevin L. Stiles		458206 45	458206 45	Halifax	219	4	0	2	0	0	0	0	0	2	0	0	0	0	0	219	216	40	3	8	6	0
1104.10	Calvary	Kevin L. Stiles		458206 45	458206 45	Halifax	219	4	0	2	0	0	0	0	0	2	0	0	0	0	0	219	216	40	3	8	6	0
1104.11	Calvary	Kevin L. Stiles		458206 45	458206 45	Halifax	219	4	0	2	0	0	0	0	0	2	0	0	0	0	0	219	216	40	3	8	6	0
1104.12	Calvary	Kevin L. Stiles		458206 45	458206 45	Halifax	219	4	0	2	0	0	0	0	0	2	0	0	0	0	0	219	216	40	3	8	6	0
1104.13	Calvary	Kevin L. Stiles		458206 45	458206 45	Halifax	219	4	0	2	0	0	0	0	0	2	0	0	0	0	0	219	216	40	3	8	6	0
1104.14	Calvary	Kevin L. Stiles		458206 45	458206 45	Halifax	219	4	0	2	0	0	0	0	0	2	0	0	0	0	0	219	216	40	3	8	6	0
1104.15	Calvary	Kevin L. Stiles		458206 45	458206 45	Halifax	219	4	0	2	0	0	0	0	0	2	0	0	0	0	0	219	216	40	3	8	6	0
1104.16	Calvary	Kevin L. Stiles		458206 45	458206 45	Halifax	219	4	0	2	0	0	0	0	0	2	0	0	0	0	0	219	216	40	3	8	6	0
1104.17	Calvary	Kevin L. Stiles		458206 45	458206 45	Halifax	219	4	0	2	0	0	0	0	0	2	0	0	0	0	0	219	216	40	3	8	6	0
1104.18	Calvary	Kevin L. Stiles		458206 45	458206 45	Halifax	219	4	0	2	0	0	0	0	0	2	0	0	0	0	0	219	216	40	3	8	6	0
1104.19	Calvary	Kevin L. Stiles		458206 45	458206 45	Halifax	219	4	0	2	0	0	0	0	0	2	0	0	0	0	0	219	216	40	3	8	6	0
1104.20	Calvary	Kevin L. Stiles		458206 45	458206 45	Halifax	219	4	0	2	0	0	0	0	0	2	0	0	0	0	0	219	216	40	3	8	6	0
1104.21	Calvary	Kevin L. Stiles		458206 45	458206 45	Halifax	219	4	0	2	0	0	0	0	0	2	0	0	0	0	0	219	216	40	3	8	6	0
1104.22	Calvary	Kevin L. Stiles		458206 45	458206 45	Halifax	219	4	0	2	0	0	0	0	0	2	0	0	0	0	0	219	216	40	3	8	6	0
1104.23	Calvary	Kevin L. Stiles		458206 45	458206 45	Halifax	219	4	0	2	0	0	0	0	0	2	0	0	0	0	0	219	216	40	3	8	6	0
1104.24	Calvary	Kevin L. Stiles		458206 45	458206 45	Halifax	219	4	0	2	0	0	0	0	0	2	0	0	0	0	0	219	216	40	3	8	6	0
1104.25	Calvary	Kevin L. Stiles		458206 45	458206 45	Halifax	219	4	0	2	0	0	0	0	0	2	0	0	0	0	0	219	216	40	3	8	6	0
1104.26	Calvary	Kevin L. Stiles		458206 45	458206 45	Halifax	219	4	0	2	0	0	0	0	0	2	0	0	0	0	0	219	216	40	3	8	6	0
1104.27	Calvary	Kevin L. Stiles		458206 45	458206 45	Halifax	219	4	0	2	0	0	0	0	0	2	0	0	0	0	0	219	216	40	3	8	6	0
1104.28	Calvary	Kevin L. Stiles		458206 45	458206 45	Halifax	219	4	0	2	0	0	0	0	0	2	0	0	0	0	0	219	216	40	3	8	6	0
1104.29	Calvary	Kevin L. Stiles		458206 45	458206 45	Halifax	219	4	0	2	0	0	0	0	0	2	0	0	0	0	0	219	216	40	3	8	6	0
1104.30	Calvary	Kevin L. Stiles		458206 45	458206 45	Halifax	219	4	0	2	0	0	0	0	0	2	0	0	0	0	0	219	216	40	3	8	6	0
1104.31	Calvary	Kevin L. Stiles		458206 45	458206 45	Halifax	219	4	0	2	0	0	0	0	0	2	0	0	0	0	0	219	216	40	3	8	6	0
1104.32	Calvary	Kevin L. Stiles		458206 45	458206 45	Halifax	219	4	0	2	0	0	0	0	0	2	0	0	0	0	0	219	216	40	3	8	6	0
1104.33	Calvary	Kevin L. Stiles		458206 45	458206 45	Halifax	219	4	0	2	0	0	0	0	0	2	0	0	0	0	0	219	216	40	3	8	6	0
1104.34	Calvary	Kevin L. Stiles		458206 45	458206 45	Halifax	219	4	0	2	0	0	0	0	0	2	0	0	0	0	0	219	216	40	3	8	6	0
1104.35	Calvary	Kevin L. Stiles		458206 45	458206 45	Halifax	219	4	0	2	0	0	0	0	0	2	0	0	0	0	0	219	216	40	3	8	6	0
1104.36	Calvary	Kevin L. Stiles		458206 45	458206 45	Halifax	219	4	0	2	0	0	0	0	0	2	0	0	0	0	0	219	216	40	3	8	6	0
1104.37	Calvary	Kevin L. Stiles		458206 45	458206 45	Halifax	219	4	0	2	0	0	0	0	0	2	0	0	0	0	0	219	216	40	3	8	6	0
1104.38	Calvary	Kevin L. Stiles		458206 45	458206 45	Halifax	219	4	0	2	0	0	0	0	0	2	0	0	0	0	0	219	216	40	3	8	6	0
1104.39	Calvary	Kevin L. Stiles		458206 45	458206 45	Halifax	219	4	0	2	0	0	0	0	0	2	0	0	0	0	0	219	216	40	3	8	6	0
1104.40	Calvary	Kevin L. Stiles		458206 45	458206 45	Halifax	219	4	0	2	0	0	0	0	0	2	0	0	0	0	0	219	216	40	3	8	6	0
1104.41	Calvary	Kevin L. Stiles		458206 45	458206 45	Halifax	219	4	0	2	0	0	0	0	0	2	0	0	0	0	0	219	216	40	3	8	6	0
1104.42	Calvary	Kevin L. Stiles		458206 45	458206 45	Halifax	219	4	0	2	0	0	0	0	0	2	0	0	0	0	0	219	216	40	3	8	6	0
1104.43	Calvary	Kevin L. Stiles		458206 45	458206 45	Halifax	219	4	0	2	0	0	0	0	0	2	0	0	0	0	0	219	216	40	3	8	6	0
1104.44	Calvary	Kevin L. Stiles		458206 45	458206 45	Halifax	219	4	0	2	0	0	0	0	0	2	0	0	0	0	0	219	216	40	3	8	6	0
1104.45	Calvary	Kevin L. Stiles		458206 45	458206 45	Halifax	219	4	0	2	0	0	0	0	0	2	0	0	0	0	0	219	216	40	3	8	6	0
1104.46	Calvary	Kevin L. Stiles		458206 45	458206 45	Halifax	219	4	0	2	0	0	0	0	0	2	0	0	0	0	0	219	216	40	3	8	6	0
1104.47	Calvary	Kevin L. Stiles		458206 45	458206 45	Halifax	219	4	0	2	0	0	0	0	0	2	0	0	0	0	0	219	216	40	3	8		

ROCKY MOUNT DISTRICT - Membership & Financial

CHURCH NAME	CHURCH SCHOOL										PROPERTY & OTHER ASSETS								
	16	17	18	19	20	21	22	23	24	25	26	27	28	29	30	31	32	33	34
NC Conference Number	Root leaders (teachers, administrators, etc. for all educational work)	Children (both thru 6th grade)	Youth (7th thru 12th) all classes in all classes & groups (include & groups/include home members)	Adults (post high school)	Total church school membership (add lines 15 - 18 inclusive)	Average attendance in other ongoing classes and groups for learning	Average attendance in short-term classes and groups for learning	No. Church school mbrs. joining church in 1991 on Confession of Faith	Men	Membership in United Methodist	Methodist Women	Amount paid for projects	Membership in United Methodist	Amount paid for projects	Value of church land, buildings and equipment	Value of church-owned parsonages and furniture	Value of other assets (cash, securities, other property, etc.)	Indexness on items 30, 31, 32 at end of year	Other indexness (current expenses, etc.)
1101-2 Bailey	16	25	10	60	111	54	4	30	2	20	0	0	0	1000000	75000	50000	300	0	
1101-3 Pleasant Grove	17	20	8	16	51	20	15	0	0	0	0	0	0	20000	0	5000	30000	0	
	23	45	18	76	162	74	19	30	2	0	0	0	0	1000000	75000	50000	30000	0	
1104-2 Calvary	12	8	2	30	52	36	0	12	0	0	550	0	0	290000	130000	25000	0	0	
1104-3 CorInch	8	11	7	32	58	22	0	0	0	0	0	0	0	70000	0	25000	0	0	
1104-4 Weaver's Chapel	5	13	17	80	154	73	0	24	0	0	550	0	0	516000	130000	50000	0	0	
	11	25	4	20	60	32	0	0	0	0	0	0	0	225000	7098	0	0	0	
1104-5 Conway	15	17	4	119	155	67	0	29	22	504	3	218	360000	52500	0	0	0	0	
1120-3 Edgecombe Parrish	0	11	10	25	55	30	7	0	29	2400	14	135	462000	80000	8900	0	0		
1120-5 Pictoupe	3	4	0	5	18	0	5	0	0	0	0	0	7	230	0	1000	0	0	
1130-3 Edgemont	14	30	4	56	104	64	12	17	0	0	0	0	0	211000	55000	3500	0	0	
1135-5 Temperance Hall	26	45	19	87	177	94	24	33	0	0	53	2926	45	1761000	135000	13400	0	0	
1105-0 Elm City	8	12	4	0	24	48	0	27	0	32	1266	0	0	410000	77000	12000	0	0	
1106-0 Fairfield-Eden-Whitakers	9	12	13	54	88	38	20	48	1	0	0	0	0	759000	146000	21653	0	0	
1137-3 Eden	0	0	0	0	0	0	0	0	0	0	0	0	0	6000	25000	1500	0	0	
1138-3 Whitakera	10	3	2	16	31	13	0	0	0	25	0	0	0	90000	210000	23153	0	0	
1107-2 Black Creek	19	15	15	70	119	51	20	46	1	86	0	17	0	99000	214000	0	0	0	
1107-2 Black Creek	12	43	12	35	102	59	4	0	22	11982	33	1351	17	867	511900	2562	0	0	
1113-2 Lucan	8	14	4	23	49	30	0	0	0	15	456	0	0	70000	49000	25000	0	0	
1107-3 Escanaba	20	57	16	72	157	89	4	46	2	11082	44	1937	85	0	85000	10000	0	0	
1107-3 Escanaba	24	19	12	72	127	69	32	46	1	23	1648	51	4185	0	94000	43000	0	0	
1108-2 Oak Grove	3	4	15	24	46	18	0	0	0	0	0	0	0	57000	0	0	0	0	
1108-3 Pleasant Hill	1	4	0	0	5	0	0	0	0	0	0	0	0	37000	0	0	0	0	
1108-4 Shiloh	14	20	24	84	142	66	19	24	0	23	670	13	130	94000	330000	75000	0	0	
1109-2 Ebenezer	2	0	2	20	24	14	0	0	0	0	0	0	0	76600	0	0	0	0	
1109-3 Halifax	1	0	0	10	31	6	0	0	0	25	116	0	0	140000	74000	0	0	0	
1109-4 Piens	8	10	2	65	85	61	6	0	0	5	34	0	0	103000	0	0	0	0	
1110-2 Hawkins Chapel	10	18	9	52	99	43	0	0	0	26	590	9	48	311150	77500	9600	0	0	
1110-3 Hornes-Slim	13	24	9	119	165	57	6	0	0	45	1200	9	40	586150	155000	9500	0	0	
1111-0 Hornes	17	40	12	41	110	45	0	0	0	33	0	12	0	605000	80000	5000	0	0	
1112-0 Littleton	21	47	12	58	140	62	0	0	0	49	0	12	0	140000	80000	7400	0	0	
1112-0 Littleton	13	25	6	50	94	56	0	28	2	0	28	100	0	692000	103500	56277	0	0	
1114-2 Bethany	18	8	5	153	185	75	7	25	0	20	315	0	0	150000	102000	8643	0	0	
1114-2 Bethany	18	8	13	117	167	75	2	0	0	4	185	0	0	206000	0	1800	0	2570	
1114-4 Zion	18	42	3	118	181	72	28	29	0	28	500	0	0	187000	0	27000	0	0	
Charge total	46	59	20	288	413	185	40	56	0	52	1004	0	0	543000	102000	37543	0	2570	

ROCKY MOUNT DISTRICT - Financial

CHURCH NAME	CONNCTIONAL CLERGY SUPPORT				CLERGY SUPPORT LOCAL CHURCH										LOCAL CHURCH EXPENDITURES					UMW	GRAND TOTAL PAID					
	58	59	60	61	62	63	64	65	66A	66B	66	67A	67B	67	68A	68B	68	69	70			71	72	73	74	75
1101.1 Bailley																										
1101.2 Pleasant Grove	3993	0	1208	378	567	2100	19620	0	3000	3500	0	3500	0	0	0	0	0	0	5052	3958	12461	0	1616	500	49970	
1101.3 Calvary	254	0	109	33	51	189	1817	0	3000	3500	0	3500	0	0	0	0	0	0	5052	3970	15063	0	1100	100	17087	
1104.2 Calvary	4247	0	1317	411	618	2290	21617	0	3000	3525	0	3525	0	0	0	0	0	0	5052	3970	15063	0	12616	600	87057	
1104.3 Calvary																										
1104.4 Weaver's Chapel	0	0	635	204	298	1104	9121	0	1147	1847	0	1847	200	0	200	0	0	0	3500	800	3500	0	1000	0	30451	
1104.5 Calvary	0	0	363	110	170	631	6882	0	546	756	0	756	35	0	35	0	0	0	3500	925	1360	0	1000	0	8571	
1120.2 Covegrove	266	0	1157	397	543	2012	19006	0	1037	1597	0	1597	25	0	25	0	0	0	3500	3025	7900	0	1000	0	56711	
1104.3 Edgemoor	0	0	117	37	56	83	1058	0	2700	2700	0	2700	3000	0	3000	0	0	0	3500	3025	7900	0	1000	0	56711	
1104.3 Edgemoor	0	0	1131	334	530	1966	19006	0	2500	2500	0	2500	2900	0	2900	0	0	0	3500	2567	8336	0	1336	550	50304	
1120.3 Firetop	0	0	1325	331	622	2305	6489	0	724	778	0	778	75	0	75	0	0	0	6088	1600	6470	0	10413	42587	0	
1135.2 Hickory Hill	799	0	215	71	101	373	2686	0	1467	1556	0	1556	150	0	150	0	0	0	6088	250	1484	0	3795	0	16168	
1135.3 Temple Hill	1917	0	953	518	916	3395	14643	0	3668	3890	0	3890	375	0	375	0	0	0	1200	3730	10594	0	14392	10990	95664	
1105.0 Elm City	3541	0	1030	317	483	1791	19006	0	2300	2014	0	2014	0	0	0	0	0	0	6088	1782	6636	0	18859	1548	48218	
1106.0 Enfield	3646	0	1324	372	651	2302	16364	0	3326	2100	0	2100	515	0	515	0	0	0	6088	3338	8957	0	18379	1568	79677	
1138.3 Whitlers	1169	0	491	212	230	853	6229	0	443	483	0	483	1180	0	1180	0	0	0	6088	2866	3474	0	479	0	21716	
1107.2 Black Creek-Lucana	5314	0	2100	662	985	3651	26170	0	3967	3885	0	3885	0	0	0	0	0	0	6088	6427	13916	0	18859	1548	112469	
1107.2 Black Creek	0	0	799	244	375	1390	11990	0	2000	1198	0	1198	0	0	0	0	0	0	6088	4500	12348	0	8236	300	53852	
1113.2 Leaning Tower	0	0	257	81	121	448	4616	0	1000	1622	0	1622	402	0	402	0	0	0	6088	1250	5671	0	8236	442	71641	
1107.3 Leaning Tower	0	0	1057	325	496	1838	18006	0	3000	3000	0	3000	1800	0	1800	0	0	0	6088	5750	18019	0	8236	442	71641	
1107.3 Evedale	9227	0	830	249	389	1444	1444	0	3000	3100	0	3100	250	0	250	0	0	0	6088	4975	9325	0	183	4185	71254	
1108.2 Gaston	0	0	0	29	43	158	1666	0	150	437	0	437	0	0	0	0	0	0	6088	63	654	0	892	0	4658	
1108.3 Pleasant Hill	0	0	0	0	0	0	1705	0	250	337	0	337	0	0	0	0	0	0	6088	1482	9284	0	892	0	284	
1108.4 Shiloh	2473	0	664	267	312	1195	14512	0	964	1890	0	1890	0	0	0	0	0	0	6088	1545	10241	0	892	200	42135	
1108.4 Shiloh	2473	0	755	296	354	1313	17883	0	1364	2664	0	2664	0	0	0	0	0	0	6088	1545	10241	0	892	200	49634	
1109.2 Ebenezer	1382	0	169	136	79	203	7086	0	1240	992	0	992	100	0	100	0	0	0	6088	2500	5620	0	156	156	19198	
1109.3 Halifax	1701	0	553	183	259	961	9645	0	1290	1221	0	1221	400	0	400	0	0	0	6088	2500	4301	0	146	146	28799	
1109.4 Pierce	461	0	175	54	62	304	3428	0	200	200	0	200	0	0	0	0	0	0	6088	523	1553	0	8618	0	8618	
1109.4 Pierce	3544	0	896	373	420	1559	19561	0	2730	2213	0	2213	843	0	843	0	0	0	6088	2623	11474	0	302	302	56615	
1110.2 Healds Chapel	0	0	281	90	132	489	9003	0	1875	1875	0	1875	0	0	0	0	0	0	6088	2521	4224	0	150	150	23370	
1110.3 Labor	0	0	275	82	129	478	9903	0	1875	1875	0	1875	0	0	0	0	0	0	6088	608	4185	0	7163	259	27947	
1110.3 Labor	0	0	557	172	261	968	19406	0	3750	3750	0	3750	0	0	0	0	0	0	6088	3129	8409	0	7163	409	51317	
1111.0 Home	2514	0	485	139	227	843	12671	0	1333	1200	0	1200	0	0	0	0	0	0	6088	3100	6136	0	5633	70	40350	
1111.3 Sims	1245	0	258	73	121	448	5360	0	584	525	0	525	0	0	0	0	0	0	6088	1007	2397	0	40	40	13842	
1112.0 Littleton	3799	0	743	212	348	1291	18031	0	1917	1725	0	1725	0	0	0	0	0	0	6088	4107	8533	0	5633	708	54192	
1112.0 Littleton	3820	0	1275	383	598	2218	20030	0	2200	2500	0	2500	0	0	0	0	0	0	6088	6927	9784	0	5633	708	62541	
1114.2 Bethany	0	0	591	184	277	1028	8363	0	1103	1230	0	1230	132	0	132	0	0	0	6088	4738	6954	0	0	497	20661	
1114.3 Severn	0	0	244	72	115	425	3421	0	526	503	0	503	54	0	54	0	0	0	6088	632	2660	0	0	183	12297	
1114.4 Zion	0	0	1405	433	659	2444	19006	0	2704	2796	0	2796	0	0	0	0	0	0	6088	1129	5580	0	210	690	25383	
1114.4 Zion	0	0	1405	433	659	2444	19006	0	2704	2796	0	2796	0	0	0	0	0	0	6088	699	14276	0	210	1370	67341	

1216.2	Mount Gillead First	18	39	17	83	157	74	35	120	0	35	345	46	382	35	1620	2215000	107000	350000	12229	0	
1216.3	First	2	0	0	0	0	0	0	0	0	0	0	0	0	0	0	0	0	10000	0	0	
1216.3	Zion	6	10	3	170	195	92	130	0	0	35	345	82	622	14	622	107000	107000	36000	12229	0	
1217.4	Mount Pleasant	8	10	4	20	3	15	36	25	10	4	3	0	15	50	0	70950	71500	0	38000	0	
1218.2	Pekin	2	0	0	0	21	23	0	0	0	0	0	0	0	0	0	43000	0	0	0	0	
1218.2	Little River	2	0	0	0	0	0	0	0	0	0	0	0	0	0	0	43000	0	0	0	0	
1218.3	Walden	12	15	8	52	87	45	12	10	3	0	0	15	0	0	0	60000	45000	0	0	0	
1218.4	Parson's Grove	6	10	6	25	47	35	6	10	0	0	0	15	0	0	0	68000	0	0	0	0	
1218.5	Sardis	20	25	14	98	157	92	18	20	3	0	0	30	0	0	202000	45000	0	0	0	0	
1219.2	Community	7	7	6	19	39	17	0	4	0	0	0	7	0	0	0	112700	0	8000	0	0	
1219.3	Hoffman	5	4	7	23	39	18	4	0	0	0	0	0	0	0	0	213000	0	5000	0	0	
1219.4	Pinebluff	9	8	10	46	73	35	14	0	0	18	3027	30	1048	10	0	530000	109000	31000	0	0	
1220.2	Pine Grove Hickory Grove	21	19	23	88	151	70	18	4	0	18	3027	37	1048	10	0	857000	109000	44000	0	0	
1220.2	Hickory Grove	12	12	7	38	69	40	31	45	0	10	240	16	300	0	0	208000	0	5342	0	0	
1220.3	Pine Grove	28	24	20	70	142	70	45	190	4	18	250	30	150	12	350	496000	84000	1112	0	0	
1220.4	Zion	4	36	27	108	211	110	76	135	4	28	490	46	450	12	350	704000	84000	16534	0	0	
1221.0	First	22	33	3	89	147	69	0	41	0	18	200	60	1567	0	0	650000	100000	63300	0	0	
1221.2	Pittsboro Circuit	15	14	2	54	85	45	18	0	0	0	0	0	0	0	0	325000	110000	4163	0	0	
1222.2	Brown's Chapel	20	26	6	17	40	71	11	0	0	0	0	52	443	1	125	530000	110000	5707	0	0	
1222.3	Pleasant Hill total	2	3	5	0	10	8	12	16	0	11	0	18	55	0	0	124000	0	0	0	0	
1223.2	Pleasant Hill	17	51	31	172	271	100	37	32	0	35	800	42	400	15	0	545000	156000	0	0	0	
1223.3	Poplar Springs-Memphis	19	34	36	172	281	108	49	48	0	46	800	60	435	15	0	648000	156000	0	0	0	
1224.2	Memphis	0	0	0	0	0	0	0	0	0	0	0	0	0	0	0	19000	0	4000	0	0	
1224.3	Poplar Springs	12	53	5	79	149	55	7	85	0	0	0	10	358	9	0	286000	85000	5000	0	0	
1225.0	Robb's Substrate	15	30	15	89	165	86	50	180	0	24	1500	74	3500	8	0	770000	135000	75000	0	0	
1226.2	Eagle Springs	4	2	0	20	26	14	12	6	0	16	1556	0	0	0	0	73000	0	0	0	0	
1226.3	Marcus	7	10	5	22	34	18	15	20	1	0	0	11	120	13	75	70000	56150	0	0	0	
1226.4	Pleasant Hill	13	12	5	64	64	54	27	26	1	16	1556	11	120	13	75	218000	56150	0	0	0	
1227.0	Jonesboro	20	60	24	137	241	144	12	75	3	35	1105	138	4205	16	275	1625000	191000	125000	0	0	
1228.0	Saint Luke	92	145	56	383	676	302	32	379	0	124	0	182	2220	75	0	3705000	334400	109000	4759	0	
1228.5	Poplar Springs	0	0	0	0	0	0	0	0	0	0	0	0	0	0	0	0	0	0	0	0	
1229.2	McQueen's Chapel	10	25	12	17	64	50	0	0	0	12	500	0	0	10	400	113000	75000	0	0	0	
1229.3	Mount Olive	13	30	20	25	88	40	8	0	0	5	0	15	300	15	0	195000	0	0	1200	0	
1229.4	Union Grove	31	71	42	60	206	103	14	0	0	6	500	35	800	428000	800	428000	75000	0	0	0	
1230.0	First	35	60	24	136	244	111	122	165	7	240	393	91	809	15	143	865000	231000	120000	11286	0	
1231.0	West End	4	5	0	24	33	31	0	0	0	0	0	0	0	0	0	178500	51250	30000	0	0	
1232.1	Silk Hope	16	30	9	48	103	67	12	60	0	0	0	17	0	0	0	282600	0	0	0	0	
1232.3	Mount Vernon	12	24	9	55	100	54	10	40	0	0	0	21	625	7	0	250000	75000	0	0	0	
1232.4	Sepling Ridge	20	19	15	62	116	60	15	65	0	0	0	0	0	0	0	274000	0	0	0	0	
1233.3	Spartan	48	43	33	165	319	181	27	165	0	38	250	38	625	25	0	860000	175000	0	0	0	
1234.0	Southern Pines	27	90	42	93	232	110	56	25	13	18	4000	97	1310	66	50	1066500	94000	55000	104000	0	
1235.0	Star	11	23	14	60	108	54	0	0	1	17	798	42	217	6	0	600000	84000	36462	0	0	
1237.0	Trinity	12	21	12	67	142	78	142	38	1	26	0	78	0	14	0	950000	110000	0	0	0	
1238.2	First Circuit	15	14	6	41	76	42	10	20	0	6	80	23	555	16	210	218000	95000	6300	35000	0	
1238.3	Ophir	7	15	7	33	62	25	0	28	0	0	0	8	235	0	0	70000	0	21000	0	0	
1238.4	Upharris	3	4	4	7	12	28	10	15	0	0	0	15	1690	0	0	25000	0	5000	0	0	
1238.5	Madison	3	4	7	12	21	9	16	5	0	0	0	0	0	0	0	50000	0	0	0	0	
1239.2	Vass-Cameron	30	38	24	128	218	109	25	71	0	80	51	2540	16	210	352000	95000	32000	35000	35000	0	
1239.3	Vass	11	24	9	64	108	37	11	5	0	0	0	19	401	9	0	245000	0	138150	0	0	
1239.3	West End	20	54	19	108	201	70	21	12	4	0	0	14	16	0	0	850000	61600	197750	0	0	
1240.2	Doubs Chapel	6	14	4	25	49	43	0	0	5	20	5000	21	240	7	325	408000	80000	12000	0	0	
1240.3	West End	12	14	14	72	112	52	0	0	0	31	500	75	633	19	330	901000	175000	71000	80000	0	
1242.2	New Church-Siler City	0	0	0	0	0	0	0	0	0	0	0	0	0	0	0	1311000	255000	71000	90000	0	
1242.3	New Church-Pittsboro	0	0	0	0	0	0	0	0	0	0	0	0	0	0	0	0	0	0	0	0	0
1243.0	Dumuck	12	8	4	8	32	11	6	0	0	0	0	0	0	0	0	110000	0	0	0	0	0

Mount Gililand First

1216.3	First	4284	0	2283	654	1071	3970	22966	0	3452	4932	0	3620	0	6096	19221	70830	25655	1840	201787
1216.3	Zion	717	0	2542	773	1123	4538	3006	0	4268	5783	0	3811	0	1567	2109	70830	26323	205	17354
1217.4	Mount Pleasant	3735	0	881	266	413	1532	12735	0	5000	2000	0	4291	0	9510	1229	4200	18000	500	61450
1218.2	Little River	529	158	131	0	61	228	3436	0	600	340	0	540	0	0	100	640	0	0	8903
1218.2	Person's Grove	529	158	162	48	76	282	3436	0	600	340	0	540	0	0	3100	2234	0	0	13974
1218.5	Sardis	529	158	162	48	76	282	3436	0	600	340	0	540	0	0	2857	1144	0	0	12631
1219.2	Pinebluff	1763	519	510	112	239	886	11453	0	2000	1800	0	0	0	0	6082	4248	0	0	38829
1219.3	Jeffman	755	0	247	81	117	433	4076	0	300	820	0	1150	0	0	742	2400	0	0	14267
1219.4	Pinebluff	695	0	830	274	389	1443	12866	0	3000	300	0	1040	0	0	1111	2128	0	368	0
1219.4	Pinebluff	2224	0	1325	430	622	2304	20206	0	4000	1945	0	3824	0	0	3222	4786	0	745	45829
1220.2	Hickory Grove	3674	0	0	0	0	0	0	0	2000	325	0	5066	0	3824	2400	368	745	73359	0
1220.2	Hickory Grove	1239	0	738	109	154	570	6512	0	840	840	0	0	0	0	1500	3500	0	0	283
1220.2	Hickory Grove	2302	0	395	261	373	1383	12094	0	1560	1560	0	0	0	0	3800	10000	0	0	956
1220.4	First	3541	0	1123	370	527	1953	18606	0	2400	2400	0	0	0	0	5300	13500	0	0	61792
1220.4	First	0	0	0	0	0	0	0	0	4000	4000	0	138	0	0	150	150	0	0	1239
1220.4	First	0	0	1375	442	645	2391	20950	0	4000	4000	0	0	0	0	4933	2534	18979	452	264
1220.4	Pittaboro Circuit	1817	0	769	217	361	1338	9752	0	1378	2120	0	0	0	0	2365	9976	0	4164	687
1222.2	Brown's Chapel	3817	0	1512	414	693	2603	21746	0	3378	2120	0	0	0	0	1944	4178	0	4407	794
1222.2	Pleasant Hill	3817	0	1512	414	693	2603	21746	0	3378	2120	0	0	0	0	1944	4178	0	4407	794
1222.2	Pleasant Hill	3817	0	1512	414	693	2603	21746	0	3378	2120	0	0	0	0	1944	4178	0	4407	794
1223.2	Mount Carmel	501	0	250	241	117	435	3950	0	510	905	0	0	0	0	250	1860	0	0	150
1223.2	Pleasant Hill	1451	0	1831	651	651	2837	21938	0	2831	5034	0	0	0	0	3245	7980	0	0	51243
1224.2	Hempis	476	0	185	65	107	62	584	0	0	0	0	0	0	0	233	0	0	0	2751
1224.3	Poplar Springs	2115	0	558	198	262	970	11654	0	2000	1800	0	0	0	0	3185	5131	1313	722	114
1224.3	Poplar Springs	2115	0	558	198	262	970	11654	0	2000	1800	0	0	0	0	3185	5131	1313	722	114
1225.0	Reboville	6070	0	1838	610	862	3196	33170	0	4360	4500	0	0	0	0	3165	5644	1513	37215	3466
1225.0	Reboville	6070	0	1838	610	862	3196	33170	0	4360	4500	0	0	0	0	3165	5644	1513	37215	3466
1226.2	Eagle Springs	476	0	185	65	107	322	3248	0	520	624	0	0	0	0	140	760	0	0	8178
1226.3	Mercur Hill	512	0	344	161	198	3746	0	920	1104	0	0	0	0	0	950	6800	0	0	120
1226.4	Pleasant Hill	1829	0	529	184	920	12691	0	2000	2400	0	0	0	0	0	1130	8660	0	0	35187
1227.0	Jonesboro	6702	0	3272	931	1535	5690	33070	0	4000	4000	0	0	0	0	40750	11996	22247	31239	6784
1228.0	Saint Luke	11642	0	8531	2687	4092	14834	43701	20905	4448	2113	6561	6116	500	1000	23100	77944	85448	2772	5284
1228.0	Saint Luke	11642	0	8531	2687	4092	14834	43701	20905	4448	2113	6561	6116	500	1000	23100	77944	85448	2772	5284
1228.0	Saint Luke	11642	0	8531	2687	4092	14834	43701	20905	4448	2113	6561	6116	500	1000	23100	77944	85448	2772	5284
1229.2	McQueen's Chapel	901	0	160	60	75	278	5320	0	600	630	0	0	0	0	1000	4000	2000	1000	17228
1229.3	Mount Olive	901	0	161	64	75	280	5320	0	600	630	0	0	0	0	850	3700	1000	700	15495
1229.4	Union	2576	0	452	174	214	793	15201	0	1800	1800	0	0	0	0	2650	10400	5400	2650	47535
1230.0	First	5616	0	2823	875	1324	4099	32000	0	2800	5000	0	0	0	0	31802	8261	13605	10800	1519
1231.0	West End	0	0	1692	673	184	1170	11654	0	2000	1800	0	0	0	0	1625	4125	0	0	30705
1232.1	Cent Hope	635	0	346	121	162	601	3085	0	667	600	0	0	0	0	4322	5960	0	11647	34024
1232.1	Cent Hope	635	0	346	121	162	601	3085	0	667	600	0	0	0	0	4322	5960	0	11647	34024
1232.1	Cent Hope	635	0	346	121	162	601	3085	0	667	600	0	0	0	0	4322	5960	0	11647	34024
1232.1	Cent Hope	635	0	346	121	162	601	3085	0	667	600	0	0	0	0	4322	5960	0	11647	34024
1232.1	Cent Hope	635	0	346	121	162	601	3085	0	667	600	0	0	0	0	4322	5960	0	11647	34024
1232.1	Cent Hope	635	0	346	121	162	601	3085	0	667	600	0	0	0	0	4322	5960	0	11647	34024
1232.1	Cent Hope	635	0	346	121	162	601	3085	0	667	600	0	0	0	0	4322	5960	0	11647	34024
1232.1	Cent Hope	635	0	346	121	162	601	3085	0	667	600	0	0	0	0	4322	5960	0	11647	34024
1232.1	Cent Hope	635	0	346	121	162	601	3085	0	667	600	0	0	0	0	4322	5960	0	11647	34024
1232.1	Cent Hope	635	0	346	121	162	601	3085	0	667	600	0	0	0	0	4322	5960	0	11647	34024
1232.1	Cent Hope	635	0	346	121	162	601	3085	0	667	600	0	0	0	0	4322	5960	0	11647	34024
1232.1	Cent Hope	635	0	346	121	162	601	3085	0	667	600	0	0	0	0	4322	5960	0	11647	34024
1232.1	Cent Hope	635	0	346	121	162	601	3085	0	667	600	0	0	0	0	4322	5960	0	11647	34024
1232.1	Cent Hope	635	0	346	121	162	601	3085	0	667	600	0	0	0	0	4322	5960	0	11647	34024
1232.1	Cent Hope	635	0	346	121	162	601	3085	0	667	600	0	0	0	0	4322	5960	0	11647	34024
1232.1	Cent Hope	635	0	346	121	162	601	3085	0	667	600	0	0	0	0	4322	5960	0	11647	34024
1232.1	Cent Hope	635	0	346	121	162	601	3085	0	667	600	0	0	0	0	4322	5960	0	11647	34024
1232.1	Cent Hope	635	0	346	121	162	601	3085	0	667	600	0	0	0	0	4322	5960	0	11647	34024
1232.1	Cent Hope	635	0	346	121	162	601	3085	0	667	600	0	0	0	0	4322	5960	0	11647	34024
1232.1	Cent Hope	635	0	346	121	162	601	3085	0	667	600	0	0	0	0	4322	5960	0	11647	34024
1232.1	Cent Hope	635	0	346	121	162	601	3085	0	667	600	0	0	0	0	4322	5960	0	11647	34024
1232.1	Cent Hope	635	0	346	121	162	601	3085	0	667	600	0	0	0	0	4322	5960	0	11647	34024
1232.1	Cent Hope	635	0	346	121	162	601	3085	0	667	600	0	0	0	0	4322	5960	0	11647	34024
1232.1	Cent Hope	635	0	346	121	162	601	3085	0	667	600	0	0	0	0	4322	5960	0	11647	34024
1232.1	Cent Hope	635	0	346	121	162	601	3085	0											

1316.0	Hellaboro	459665	55	Columbus	224	90	1	15	30	5
1315.0	Hempstead	459973	55	Pender	400	400	169	4	60	150
1315.1	Island	452048	55	Pender	17	17	0	27	3	0
1317.0	Lake Maccamus	459701	55	Columbus	65	20	0	0	0	0
1317.0	Lake Maccamus	459701	55	Columbus	287	287	135	4	20	3
1318.0	Ocean View	460287	55	Brunswick	352	352	144	7	75	43
1319.0	Old Dock	459791	55	Columbus	111	111	36	0	8	0
1319.0	Old Dock	459767	55	Columbus	130	130	65	7	8	14
1319.4	Piraway	459506	55	Columbus	35	35	6	0	0	0
1319.5	Shiloh	459814	55	Columbus	55	55	34	0	0	0
1319.5	Shiloh	459814	55	Columbus	31	31	11	7	14	0
1320.0	Charge total	460301	55	Columbus	114	114	44	0	22	0
1320.0	Rocky Point	459858	55	Pender	94	94	37	9	11	22
1321.2	Herring's Chapel	459871	55	Pender	84	84	31	6	11	6
1321.3	Jordan's Chapel	459850	55	Pender	29	29	10	27	30	55
1321.4	Rocky Point total	459927	55	Pender	354	354	260	109	27	11
1322.3	Meslevoyn Chapel	459940	55	Brunswick	423	423	250	9	64	0
1323.0	Camp	459962	55	Brunswick	438	438	212	9	42	39
1324.2	Shalotte Circuit	459962	55	Brunswick	101	101	65	3	12	0
1324.3	Olixav's Chapel	460015	55	Brunswick	110	110	52	47	5	0
1324.5	Village Point	460050	55	Brunswick	109	109	45	0	8	0
1324.6	Sherrill (Halden Beach)	460037	55	Brunswick	362	362	157	8	30	0
1325.0	Trinity	460034	55	Brunswick	583	583	162	17	60	20
1326.0	Saint Paul	460026	55	Columbus	177	177	86	2	18	2
1327.3	Zion	460048	55	Brunswick	221	221	92	10	25	0
1328.5	Wesley's Chapel	459941	55	Plebein	49	49	11	5	0	0
1328.5	Wesley's Chapel	459941	55	Plebein	78	78	26	10	15	0
1329.0	Whitenville	460106	55	Columbus	617	617	225	13	50	0
1330.2	Whitenville Circuit	460132	55	Columbus	130	134	55	2	16	0
1330.3	Peace Springs	460174	55	Columbus	178	172	75	5	10	0
1331.0	Oleander-Devon Park	460141	55	New Hanover	175	174	35	0	1	0
1331.0	Oleander-Devon Park	460296	55	New Hanover	323	320	124	66	4	8
1332.0	Epworth	460163	55	New Hanover	0	0	0	0	3	0
1333.0	Fifth Avenue	460185	55	New Hanover	77	81	52	7	9	6
1334.0	Grace Valley	460185	55	New Hanover	343	343	115	3	27	29
1334.0	Grace Valley	460312	55	New Hanover	1102	1171	326	5	0	0
1337.2	Saint John	967471	55	New Hanover	56	0	0	0	0	12
1337.3	Smith Chapel	967618	55	Columbus	163	0	0	0	0	0
1338.0	Sunset Park	460221	55	New Hanover	331	324	20	3	5	0
1339.0	Trinity	460253	55	New Hanover	704	704	340	86	4	23
1340.0	Wesley Memorial	460305	55	New Hanover	1890	1890	687	687	9	58
1342.0	Brightsville	460254	55	New Hanover	453	479	199	497	17	221
1342.0	Brightsville	460254	55	New Hanover	453	479	199	497	17	221
1343.0	Seaside	460072	55	Brunswick	142	200	200	143	11	37

WILMINGTON DISTRICT - Membership & Financial

NC Conference Number	CHURCH NAME	CHURCH SCHOOL										PROPERTY & OTHER ASSETS								
		16	17	18	19	20	21	22	23	24	25	26	27	28	29	30	31	32	33	34
		No of leaders (teachers, administrators, etc. for all educational work)	Adults (in thru high school, all classes & groups)	Adoles (post high school) in all classes & groups (include home members)	Total church school membership (add lines 15 - 18 inclusive)	Average attendance in the Sunday Church School (all ages)	Average attendance in other ongoing classes and groups for learning	Average attendance in short-term classes and groups for learning	No Church School members joining church in 1991 on Confession of Faith	Membership in United Methodist Men	Amount paid for projects	Membership in United Methodist Women	Amount paid for projects	Membership in United Methodist Youth Fellowship	Amount paid for projects	Value of church land, buildings and equipment	Value of church-owned parsonages and furniture	Value of other assets (cash, securities, other property, etc.)	Indebtedness on items 30, 31, 32 at end of year	Other indebtedness (current expenses, etc.)
1301.2	Bethel-Lebanon	17	25	5	60	107	45	20	40	0	19	190	0	0	327000	0	0	0	10000	0
1301.3	Bethel	17	52	57	50	126	50	32	90	0	17	0	0	0	445000	101000	0	0	0	0
1301.4	Lebanon	17	57	32	110	83	92	15	90	0	36	190	5	0	772000	0	0	0	10000	0
1302.2	Bethlehem	7	26	15	46	94	41	15	10	0	17	0	0	0	102000	62000	0	0	0	0
1302.3	Deems	7	0	0	0	0	0	0	0	0	0	0	0	0	77000	0	0	0	0	0
1302.4	Live Oak	7	0	0	0	0	0	0	0	0	0	0	0	0	77000	0	0	0	0	0
1302.5	Wine	7	13	15	42	78	37	12	15	0	20	0	0	0	64000	0	0	0	0	0
1302.6	Wine	22	50	34	113	219	108	37	25	0	48	0	8	0	273000	62000	0	0	0	0
1303.2	Brunswick Circuit	9	10	6	15	40	21	10	9	0	16	0	0	0	45000	40000	6300	0	0	0
1303.3	Bolivia Bethel	8	9	7	20	41	16	7	22	0	17	0	0	0	85000	0	0	0	0	0
1303.4	Shiloh	8	9	7	20	41	16	7	22	0	17	0	0	0	151000	0	0	0	0	0
1304.2	Bolton-Shiloh	22	35	23	47	125	55	24	31	0	33	0	8	0	281000	40000	6300	0	0	0
1304.3	Shiloh	3	0	0	20	23	7	3	0	0	0	0	0	0	50000	0	800	0	0	0
1304.4	Shiloh	3	0	0	35	43	25	13	8	0	0	0	0	0	75000	80000	0	0	0	0
1304.5	Shiloh	3	0	0	35	43	25	13	8	0	0	0	0	0	125000	80000	0	0	0	0
1305.2	Burgaw	15	31	21	66	133	53	24	5	0	37	218	25	0	480000	105000	25000	0	0	0
1305.3	Mainw	15	31	21	66	133	53	24	5	0	37	218	25	0	480000	105000	25000	0	0	0
1306.0	Saint Paul	22	51	9	48	130	58	20	9	10	23	825	54	1174	10	256200	150000	20000	0	0
1307.2	Carver's Creek-Trinity	8	30	11	41	90	33	0	36	0	18	220	11	213	0	470000	70000	0	0	0
1307.3	Trinity	13	39	18	57	127	51	0	56	0	18	220	11	213	0	470000	70000	0	0	0
1308.2	Chadbourne-Evergreen	4	15	0	37	56	30	9	10	1	18	300	10	1026	0	550000	110000	30000	0	0
1308.3	Chadbourne	4	15	0	37	56	30	9	10	1	18	300	10	1026	0	550000	110000	30000	0	0
1308.4	Evergreen	8	32	4	57	101	60	21	19	4	36	300	16	1374	0	752000	110000	30000	0	0
1309.2	Clarkton Circuit	4	4	2	8	18	11	8	1	0	0	0	0	0	80000	0	15500	0	2400	0
1309.3	Bluefield	6	9	25	55	55	25	8	1	0	0	0	0	0	145000	45000	18500	0	0	0
1310.2	Pleasant Grove	7	10	6	30	53	0	0	25	3	0	0	25	0	266000	45000	18500	0	10150	0
1310.3	Dublin	6	0	0	12	18	20	0	0	0	0	0	0	0	146000	0	0	0	0	0
1310.4	Dublin	6	0	0	12	18	20	0	0	0	0	0	0	0	146000	0	0	0	0	0
1310.5	Burdle	16	31	11	76	136	62	0	0	0	0	0	0	0	326000	0	3260	7916	0	0
1311.0	Sing Steady	24	31	11	90	156	82	0	0	0	28	217	19	0	232000	68000	3483	0	0	0
1311.1	Trinity	26	50	30	134	240	100	0	5	40	1418	98	709	11	379500	66000	6669	7916	0	0
1312.2	Fair Bluff-Cerro Gordo	8	1	3	32	44	15	12	9	16	0	512	2	0	295000	0	0	0	0	0
1312.3	Fair Bluff	21	13	12	53	99	36	15	17	1	21	0	433	2	500000	85000	10000	0	0	0
1312.4	Fair Bluff	29	14	15	85	143	51	27	26	1	69	945	14	0	765000	85000	10000	0	0	0
1313.2	Garland	3	0	0	3	12	19	16	0	0	0	0	0	0	75000	30000	3100	0	0	0
1313.4	Antioch	3	0	0	0	0	0	0	0	0	0	0	0	0	75000	30000	3100	0	0	0
1313.5	Antioch Chapel	3	1	1	12	19	16	10	0	0	9	716	0	0	75000	30000	3100	0	0	0
1313.5	Salmon	3	1	1	12	19	16	10	0	0	9	716	0	0	75000	30000	3100	0	0	0

WILMINGTON DISTRICT - Financial

NC Conference Number	CHURCH NAME	BENEVOLENCES												CONNECTIONAL ADMINISTRATION FUNDS																			
		35	36	37	38	39A	39B	39C	40	41A	41B	41C	41D	41E	41F	41	43	44	45	46	48	49	50	51	52	53	54	55	56	57			
1301.2	Bethel	1978	305	0	0	0	0	0	0	0	0	0	0	0	0	0	0	0	0	0	0	0	0	0	0	0	58	46	530	24	0		
1301.3	Lebanon	3654	523	0	0	0	0	0	0	0	0	0	0	0	0	0	0	0	0	0	0	0	0	0	0	0	49	89	620	479	75		
	Charge total	3654	523	0	0	0	0	0	0	0	0	0	0	0	0	0	0	0	0	0	0	0	0	0	0	108	86	980	479	75			
1302.2	Bethlehem	436	81	0	0	0	0	0	0	0	0	0	0	0	0	0	0	0	0	0	0	0	0	0	0	16	12	141	0	0			
1302.3	Queen	340	2	0	0	0	0	0	0	0	0	0	0	0	0	0	0	0	0	0	0	0	0	0	0	0	0	3	0	0			
1302.5	Oak	340	0	0	0	0	0	0	0	0	0	0	0	0	0	0	0	0	0	0	0	0	0	0	0	0	0	0	0	0	0		
1302.5	Windsor	621	96	0	0	0	0	0	0	0	0	0	0	0	0	0	0	0	0	0	0	0	0	0	0	0	14	167	0	0	0		
	Charge total	1435	237	0	0	0	0	0	0	0	0	0	0	0	0	0	0	0	0	0	0	0	0	0	0	0	45	36	413	0	0		
1303.2	Burwick Circuit	0	0	0	0	0	0	0	0	0	0	0	0	0	0	0	0	0	0	0	0	0	0	0	0	0	0	0	0	0	0		
1303.2	Bolivia Bethel	32	59	0	0	0	0	0	0	0	0	0	0	0	0	0	0	0	0	0	0	0	0	0	0	0	11	0	103	0	0		
1303.2	Shiloh	334	51	0	0	0	0	0	0	0	0	0	0	0	0	0	0	0	0	0	0	0	0	0	0	0	0	0	0	0	0		
1303.2	Shiloh	657	111	0	0	0	0	0	0	0	0	0	0	0	0	0	0	0	0	0	0	0	0	0	0	0	0	0	0	0	0		
	Charge total	1327	221	0	0	0	0	0	0	0	0	0	0	0	0	0	0	0	0	0	0	0	0	0	0	0	0	0	0	0	0		
1304.2	Bolton-Shiloh	0	0	0	0	0	0	0	0	0	0	0	0	0	0	0	0	0	0	0	0	0	0	0	0	0	0	0	0	0	0		
1304.3	Shiloh	139	21	0	0	0	0	0	0	0	0	0	0	0	0	0	0	0	0	0	0	0	0	0	0	0	4	3	37	0	0		
	Charge total	139	21	0	0	0	0	0	0	0	0	0	0	0	0	0	0	0	0	0	0	0	0	0	0	0	4	3	37	0	0		
1305.2	Burgaw	3353	517	0	1180	0	1412	0	0	0	0	0	0	0	0	0	0	0	0	0	0	0	0	0	0	0	99	78	899	0	0		
1305.3	Burgaw	444	69	38	10	0	0	0	0	0	0	0	0	0	0	0	0	0	0	0	0	0	0	0	0	0	6	13	10	120	0		
	Charge total	3800	585	38	10	0	1412	0	0	0	0	0	0	0	0	0	0	0	0	0	0	0	0	0	0	0	0	112	88	1019	0	30	
1306.0	Saint Paul	2307	355	0	64	0	64	0	0	0	0	0	0	0	0	0	0	0	0	0	0	0	0	0	0	0	0	0	0	0	0	0	
1307.2	Carver's Creek-Trinity	1671	369	0	140	0	140	0	0	0	0	0	0	0	0	0	0	0	0	0	0	0	0	0	0	0	0	71	55	642	705	0	
1307.3	Trinity	306	85	36	9	121	121	0	0	0	0	0	0	0	0	0	0	0	0	0	0	0	0	0	0	0	0	16	13	147	147	21	
	Charge total	1977	454	36	9	261	261	0	0	0	0	0	0	0	0	0	0	0	0	0	0	0	0	0	0	0	0	87	68	789	852	21	
1308.2	Chesham-Evergreen	1992	307	174	45	984	984	0	0	0	0	0	0	0	0	0	0	0	0	0	0	0	0	0	0	0	0	46	534	532	67	0	
1308.3	Evergreen	1288	198	10	100	395	395	0	0	0	0	0	0	0	0	0	0	0	0	0	0	0	0	0	0	0	0	30	30	345	336	0	
	Charge total	3278	505	174	145	1379	1379	0	0	0	0	0	0	0	0	0	0	0	0	0	0	0	0	0	0	0	0	76	879	868	67	0	
1309.2	Clarkton Circuit	157	0	0	0	0	0	0	0	0	0	0	0	0	0	0	0	0	0	0	0	0	0	0	0	0	0	0	0	0	0	0	
1309.3	Bluefield	977	167	80	20	0	80	0	0	0	0	0	0	0	0	0	0	0	0	0	0	0	0	0	0	0	0	0	0	0	0	0	
	Charge total	1064	167	80	20	0	80	0	0	0	0	0	0	0	0	0	0	0	0	0	0	0	0	0	0	0	0	0	0	0	0	0	0
1310.2	Pleasant Grove	419	0	0	0	0	0	0	0	0	0	0	0	0	0	0	0	0	0	0	0	0	0	0	0	0	0	0	0	0	0	0	
1310.3	Dublin	465	72	0	0	0	0	0	0	0	0	0	0	0	0	0	0	0	0	0	0	0	0	0	0	0	0	0	0	0	0	0	0
1310.4	Singletary	1971	304	0	0	0	0	0	0	0	0	0	0	0	0	0	0	0	0	0	0	0	0	0	0	0	0	16	11	125	49	0	
	Charge total	2436	375	0	0	0	0	0	0	0	0	0	0	0	0	0	0	0	0	0	0	0	0	0	0	0	0	16	11	125	49	0	
1311.0	Trinity	7091	1092	0	149	3781	3781	0	0	0	0	0	0	0	0	0	0	0	0	0	0	0	0	0	0	0	0	0	0	0	0	0	0
1312.2	Carroll-Gerro Corbo	984	152	19	0	100	100	0	0	0	0	0	0	0	0	0	0	0	0	0	0	0	0	0	0	0	0	29	23	264	266	33	
1312.3	Fair Bluff	2549	393	199	49	185	185	0	0	0	0	0	0	0	0	0	0	0	0	0	0	0	0	0	0	0	0	0	0	0	0	0	0
	Charge total	3533	544	272	68	185	285	0	0	0	0	0	0	0	0	0	0	0	0	0	0	0	0	0	0	0	0	0	0	0	0	0	0
1313.2	Garland	535	82	45	11	0	0	0	0	0	0	0	0	0	0	0	0	0	0	0	0	0	0	0	0	0	0	7	16	12	143	0	
1313.4	Johnson Chapel	26	5	0	0	0	0	0	0	0	0	0	0	0	0	0	0	0	0	0	0	0	0	0	0	0	0	0	0	0	0	0	
	Charge total	561	87	45	11	0	0	0	0	0	0	0	0	0	0	0	0	0	0	0	0	0	0	0	0	0	0	7	17	13	152	30	

WILMINGTON DISTRICT - Financial

CHURCH NAME	CONNECTIONAL CLERGY SUPPORT				CLERGY SUPPORT LOCAL CHURCH										LOCAL CHURCH EXPENDITURES					UMW	GRAND TOTAL PAID				
	58	59	60	61	62	63	64	65	66A	66B	66B	67	67A	67B	67C	68	69	70	71			72	73	74	75
Bethel-Lebanon																									
1301.2 Lebanon	0	0	682	204	320	1185	950	1000	1000	1000	1600	1600	1600	1600	1600	0	0	0	2500	3800	3000	1500	1500	181	10900
1301.3 Charge total	0	0	577	187	271	1004	9503	1000	1000	2000	3200	3200	3200	3200	3200	0	0	0	2000	4200	1100	1100	1100	115	26355
Bloomington																									
1302.2 Bloomsden	0	0	182	58	85	316	5198	0	750	540	540	540	540	540	60	0	0	656	2114	0	0	0	0	0	1111
1302.3 Live Oak	0	0	131	50	61	227	5197	750	750	750	540	540	540	540	60	60	0	999	1519	0	0	0	0	0	9963
1302.4 Windsor	0	0	214	72	100	372	4331	625	625	486	486	486	486	486	50	0	0	999	2070	0	0	0	0	0	10831
1303.2 Brimley Circuit	0	0	51	198	249	923	14728	2125	2125	1566	1170	1566	1170	1566	1170	0	0	2177	5703	0	0	0	0	0	31963
1303.2 Bolivia Bethel	0	0	0	0	0	10263	10263	667	667	600	600	600	600	600	0	0	0	400	1600	0	0	0	0	0	13530
1303.3 Concord	782	0	133	53	62	231	3991	667	667	600	600	600	600	600	0	0	0	350	1400	0	0	0	0	0	9603
1327.2 Shiloh	2769	0	115	36	54	200	4752	666	666	600	600	600	600	600	0	0	0	350	1400	0	0	0	0	0	11963
1304.2 Bolton	3542	0	847	89	116	430	19036	2000	2000	1800	1800	1800	1800	1800	0	0	0	1100	4400	0	0	0	0	0	34882
1304.3 Shiloh	0	0	48	15	23	83	6590	1000	1000	1000	1000	1000	1000	1000	0	0	0	350	350	0	0	0	0	0	11722
1305.2 Burgum	1165	0	1155	359	542	2009	21686	3000	3000	2400	2400	2400	2400	2400	400	0	0	3481	9457	0	9153	499	69100	0	10086
1305.3 Metha	508	0	154	49	72	268	2764	500	500	500	500	500	500	500	0	0	0	2316	0	0	1694	0	0	0	10086
1306.0 Saints Creek-Trinity	4381	0	1310	1038	514	2277	9450	3500	3500	2900	2900	2900	2900	2900	400	0	0	3481	11723	0	1027	499	79106	0	75138
1307.2 Carver's Creek	1932	0	825	224	387	1435	15768	3000	3000	2500	2500	2500	2500	2500	0	0	0	1219	3051	0	5228	322	41181	0	41181
1307.3 Trinity	3356	0	189	47	89	329	4300	150	150	150	150	150	150	150	0	0	0	811	910	0	0	0	0	0	9321
1308.2 Chadbourn	2268	0	1015	271	476	1764	20068	3150	3150	2650	2650	2650	2650	2650	0	0	0	2030	3961	0	5228	322	56502	0	56502
1308.3 Evergreen	2195	0	687	228	322	1194	12061	1500	1500	1658	1658	1658	1658	1658	150	0	0	1351	1926	6266	3440	290	43034	0	43034
1309.2 Clearfield	1464	0	443	239	208	770	7238	1200	1158	1158	1158	1158	1158	1158	150	0	0	1570	4051	1500	1500	109	25904	0	25904
1309.3 Clearfield	3659	0	1129	467	550	1964	19299	2700	2700	2816	2816	2816	2816	2816	150	0	0	1351	3496	10317	4940	485	68938	0	68938
1309.2 Bluefield	885	0	374	105	175	650	2500	0	0	0	0	0	0	0	0	0	0	148	794	0	0	0	80	4247	
1310.2 Pleasant Grove	885	0	374	105	175	650	2500	0	0	0	0	0	0	0	0	0	0	350	3525	0	0	0	60	11374	
1310.2 Double	0	0	0	0	0	4704	4704	0	0	1800	1800	1800	1800	1800	0	0	0	408	4319	0	140	140	15621	0	11064
1310.3 Purdie	591	0	160	49	75	279	3174	0	0	0	0	0	0	0	0	0	0	516	2337	2494	571	0	11587	0	11587
1310.4 Gilegatory	2995	0	679	205	318	1181	15879	2544	2544	3600	3600	3600	3600	3600	150	0	0	3924	8037	1242	1242	0	46751	0	46751
1311.0 Fair Bluff-Cerro Gordo	5500	0	639	240	374	1465	16953	2544	2544	3539	3539	3539	3539	3539	4242	0	0	25424	10374	2494	1813	0	14038	0	14038
1312.2 Cerro Gordo	919	0	379	96	159	590	6656	663	663	296	296	296	296	296	0	0	0	1134	2272	0	0	0	512	18614	
1312.3 Fair Bluff	2070	0	878	261	412	12350	19008	2764	2764	2096	2096	2096	2096	2096	0	0	0	4871	7083	6877	793	0	5183	0	5183
1313.2 Garland	2969	0	1217	357	571	2117	19008	3407	3407	3407	3407	3407	3407	3407	0	0	0	5807	9355	0	0	0	6877	1385	70497
1313.2 Antioch	0	0	184	58	86	366	3400	1450	0	0	0	0	0	0	0	0	0	0	0	0	0	0	0	0	10159
1313.4 Johnson Chapel	628	0	88	11	20	5	4651	0	0	0	0	0	0	0	0	0	0	0	1052	0	0	0	0	0	4651
1315.5 Salem	628	88	195	70	92	339	9355	1450	0	0	0	0	0	0	0	0	0	0	1052	0	0	0	0	0	4651
Charge total	628	88	195	70	92	339	9355	1450	0	0	0	0	0	0	0	0	0	0	1052	0	0	0	0	0	4651

NC Conference Number

1314.0	Hallboro	0	872	0	409	1517	16488	0	2000	0	2000	2400	0	6485	0	900	1345	7286	0	3280	1067	55201
1315.0	Hampstead	0	855	354	401	1487	30250	0	2400	0	2400	3000	0	0	0	17000	3907	8626	794	1441	760	95284
1316.0	Hopkitt, Island	0	178	42	83	305	4400	0	0	0	0	0	0	4947	0	0	877	1744	0	1500	1056	17856
1317.0	Lake Umbagog	0	197	46	112	1017	12600	0	2000	0	2000	2000	0	0	0	0	3320	7901	0	1092	286	61786
1318.0	Lake Umbagog	0	197	46	112	1017	12600	0	2000	0	2000	2000	0	0	0	0	7030	3751	8527	17600	2924	99577
1319.2	Old Dock	0	0	381	117	179	663	5702	0	600	540	600	540	0	0	0	1365	1631	0	3360	0	18691
1319.3	Old Dock	0	0	425	50	199	739	5702	0	600	540	600	540	0	0	0	1975	1963	8075	0	23608	0
1319.4	Primery	0	0	0	44	0	20	76	3801	0	400	360	360	0	0	0	0	120	266	0	0	5370
1319.5	Shiloh	0	0	10	3	50	17	3801	0	400	360	360	0	0	0	0	0	292	869	0	0	5822
1320.0	Charge total	0	4064	625	202	293	1087	19006	0	2000	1800	2000	1800	0	0	108	368	10824	0	3360	0	82396
1321.2	Rocky Point	0	288	0	135	502	7602	0	0	600	600	600	600	0	0	0	541	2696	0	149	0	14510
1321.3	Herring's Chapel	0	0	131	17	61	427	7602	0	600	600	600	600	0	0	0	1393	1843	0	6649	65	22599
1321.4	Rocky Point	0	0	131	61	427	7602	0	0	600	600	600	600	0	0	0	1393	1843	0	6649	65	22599
1322.3	Wesleyan Chapel	0	0	515	80	261	895	23806	0	0	1800	1800	1800	0	0	0	2577	10482	0	6872	244	50303
1322.0	Carp	0	617	300	289	1072	25700	10000	2500	2500	4500	4500	0	0	0	0	7200	0	27000	6000	0	96655
1323.0	Charge total	4856	0	1709	507	802	2971	26771	3120	3120	3328	3328	200	0	200	3763	10876	10757	0	12198	1410	110655
1324.2	Andrew's Chapel	0	0	233	78	109	405	5800	0	0	700	900	0	0	0	0	4500	2900	0	0	0	16661
1324.3	Dixon's Chapel	0	0	339	117	159	589	8500	0	0	900	900	0	0	0	0	4100	3500	0	0	0	20972
1324.5	Village Point	0	0	353	107	165	613	6700	0	0	700	700	0	0	0	0	2700	2100	0	0	0	16210
1324.6	Wesleyan Chapel	0	0	540	302	367	1260	1600	0	0	2890	2890	0	0	0	0	1320	1600	0	0	0	57633
1324.7	Sharon (Holden Beach)	6062	0	240	0	253	938	20678	0	2500	2890	2890	440	0	0	0	3377	1007	1030	0	0	11137
1325.0	Trinity	0	0	2050	576	961	3566	29750	0	3000	3000	3000	3000	0	0	0	3995	14884	15710	5780	1720	91665
1326.0	Saint Paul	4272	0	1484	452	696	2581	20670	0	4500	2640	2640	500	0	0	8466	5624	12821	5506	8664	600	91665
1326.3	Zion	4461	0	4207	90	357	999	32506	0	4000	1609	1609	0	0	0	0	2035	8101	15940	2744	0	63779
1326.5	Wesleyan	210	0	4207	121	190	357	30649	0	3000	3000	3000	0	0	0	2818	4629	134	128	0	0	21078
1328.5	Westview	5194	0	3696	1081	1734	6427	29096	0	4200	4000	4000	0	0	0	39131	10182	38555	23565	0	0	20268
1330.2	Whiteville Circuit	2231	0	123	18	58	213	11270	0	960	800	900	0	0	0	0	3868	6669	0	0	260	26478
1330.3	Peace	1268	0	123	18	58	213	18943	0	960	450	450	0	0	0	0	296	2462	0	0	0	13548
1331.0	Oleander-Devon Park	3699	0	123	18	58	213	18943	0	960	1350	1350	0	0	0	0	3668	7131	0	0	345	40426
1335.0	Olund	1918	0	120	34	51	289	18292	0	1621	1085	1085	2503	0	0	0	681	4718	0	0	0	28839
1335.0	Olund	1918	0	120	34	51	289	18292	0	1621	1085	1085	2503	0	0	0	681	4718	0	0	0	28839
1332.0	Epworth	0	0	228	34	107	397	20772	0	2576	2149	2149	0	0	0	5720	794	4237	0	0	207	23359
1332.0	Epworth	0	0	228	34	107	397	20772	0	2576	2149	2149	0	0	0	5720	794	4237	0	0	207	23359
1333.0	Fifth Avenue	3540	0	654	191	307	1138	8352	0	1800	1800	0	0	0	0	0	2743	3414	1993	0	80	26691
1334.0	Wesleyan	2759	0	337	104	157	570	32068	0	2419	3996	3996	0	0	0	16415	2899	19008	8706	16036	1241	107072
1335.0	Pine Valley	8612	0	2074	324	411	1527	19066	0	2419	3996	3996	0	0	0	48428	3845	26661	11625	3878	6691	82524
1336.0	Pine Valley	8612	0	2074	324	411	1527	19066	0	2419	3996	3996	0	0	0	48428	3845	26661	11625	3878	6691	82524
1337.2	Saint John	1468	0	3	36	1	5	992	0	3600	3600	3600	0	0	0	2500	20892	34323	114097	9550	1845	356173
1337.2	Saint John	1468	0	3	36	1	5	992	0	3600	3600	3600	0	0	0	0	190	1000	1650	0	0	7653
1337.3	Smith	4444	0	28	36	15	48	3632	0	2000	2000	2000	0	0	0	0	450	2000	13650	0	0	25049
1337.3	Smith	4444	0	28	36	15	48	3632	0	2000	2000	2000	0	0	0	0	450	2000	13650	0	0	25049
1338.0	Sunset Park	3754	0	133	92	15	57	20040	0	3500	2700	2700	200	0	0	8267	3420	13285	6574	688	69425	23913
1339.0	Trinity	6252	0	4506	1411	2669	8609	34000	0	3600	2400	2400	120	0	0	55031	11639	47140	6554	53913	4709	286748
1340.0	Wesleyan	1261	0	165	207	68	293	19066	0	3000	3000	3000	0	0	0	48428	3845	26661	11625	3878	6691	82524
1341.0	Wrightboro	4103	0	165	207	68	293	19066	0	2184	3075	3075	0	0	0	3680	2865	10113	2324	1492	0	44537
1342.0	Wrightboro	4103	0	165	207	68	293	19066	0	2184	3075	3075	0	0	0	3680	2865	10113	2324	1492	0	44537
1343.0	Seaside	0	0	205	30	96	356	2000	0	985	1800	1800	0	0	0	6980	18923	18023	0	0	0	52252

RECAPITULATION - Membership

DISTRICT	NC Conference Number	DISTRICT SUPERINTENDENT	GCEA District Number	CHURCH MEMBERSHIP																						
				1	2	3	4	5A	5B	5C	9A	9B	9C	9D	9E	9F	9	10	11	12	13	14				
Burlington District	300.0	George W. Johnson	16	267	268	269	270	271	272	273	274	275	276	277	278	279	280	281	282	283	284	285	286			
Durham District	300.0	Al, Randall Beær	15	19651	240	233	177	142	15	57	66	54	187	6	2	345	3	1	2	19265	19655	19665	19675	19685		
Elizabeth City District	400.0	Helen G. Crowell	15	12551	196	324	156	78	15	93	191	79	170	72	583	13	97	0	0	12626	12638	4352	192	1215	1258	143
Fayetteville District	500.0	J. Wesley Owen III	23	17432	247	324	156	78	15	93	126	177	182	5	7	0	6	0	0	14119	14137	5008	1268	1268	712	96
Goldboro District	600.0	Thomas G. McElrick	35	14216	186	119	86	73	10	83	126	177	182	5	7	0	6	0	0	14119	14137	5008	1268	1268	712	96
Greenville District	700.0	Thomas G. McElrick	35	18492	297	203	220	240	197	174	188	5	2	5	2	18553	18586	6499	320	2005	2286	149	2005	2286	149	
New Bern District	800.0	F. Belton Joyner, Jr.	40	35699	617	897	538	95	108	203	481	842	364	201	499	1	666	0	0	35314	36692	11647	677	5267	2280	351
Raleigh District	900.0	Robert L. Baldrige	43	15525	264	88	89	60	2	82	75	123	201	1	2519	1	1876	0	0	11089	15485	6008	230	1564	1239	248
Rockingham District	1000.0	Robert E. Shaw	53	16964	11	224	79	16	12	125	197	98	138	1	324	0	0	0	18242	18242	573	152	850	180	118	
Socoy Mountain District	1100.0	Samuel V. McMillan, Jr.	55	15884	298	302	286	160	2	162	215	137	179	4	116	1	1	0	0	15955	16077	5925	275	1778	1249	138
Wilmington District	1300.0	Samuel V. McMillan, Jr.	55	15884	298	302	286	160	2	162	215	137	179	4	116	1	1	0	0	15955	16077	5925	275	1778	1249	138
				218390	3282	3341	2250	1090	288	1378	2337	1433	2536	313	4392	40	2856	9	212169	219559	74523	3276	24208	16431	2682	

RECAPITULATION - Membership & Financial

DISTRICT	NC Conference Number	CHURCH SCHOOL											PROPERTY & OTHER ASSETS												
		18	17	16	15	14	13	12	11	10	9	8	24	25	26	27	28	29	30	31	32	33	34		
Burlington District	300.0	1824	1827	1834	1837	1844	1847	1854	1857	1864	1867	1874	1877	1884	1887	1894	1897	1904	1907	1914	1917	1924	1927	1934	1937
Durham District	300.0	915	1847	921	4176	7659	3860	1398	1600	155	726	1854	3261	69435	788	17809	37580897	401123	51106591	491123	4112380	133026	107	280	
Elizabeth City District	400.0	743	1275	595	2804	5417	2756	1210	1770	109	408	1262	1796	27758	921	27758	51106591	491123	51106591	491123	4112380	133026	107	280	
Fayetteville District	500.0	1265	2100	950	4266	8561	3812	1976	2955	127	797	2596	4378	693	9613	34615924	4116320	3746230	2320576	484715	0	0	0	0	
Goldboro District	600.0	939	1616	886	3416	6857	3207	1328	2044	103	2885	15440	2131	64521	30309540	3897688	3897688	3897688	3897688	3897688	3897688	3897688	3897688	3897688	
Greenville District	700.0	939	1616	886	3416	6857	3207	1328	2044	103	2885	15440	2131	64521	30309540	3897688	3897688	3897688	3897688	3897688	3897688	3897688	3897688	3897688	
New Bern District	800.0	871	1786	916	3616	7186	3647	1782	2878	143	2078	3137	52213	786	135508	30835402	3815508	1666228	1472868	24017	1633664	401123	4112380	133026	
Raleigh District	900.0	2023	4483	1802	7875	16183	7199	3554	7815	397	1316	7376	3387	91668	1480	28606	6087724	6024628	7478235	29508	6835263	401123	4112380	133026	
Rockingham District	1000.0	975	1035	689	3054	7153	4009	1401	1999	81	3178	3280	5258	945	7178	3280	5258	388582	1151029	99123	384802	401123	4112380	133026	
Socoy Mountain District	1100.0	912	1566	734	3791	6997	3595	1016	2030	76	786	24256	1974	32685	565	5132	20192310	4023750	4023750	4023750	4023750	4023750	4023750	4023750	
Wilmington District	1300.0	899	1510	796	3576	6781	3433	1376	1651	158	680	24720	1779	59802	549	7379	30316240	3823800	1754272	1667566	14275	433104	34200		
				12872	25124	11071	49220	96007	6653	16994	31539	1916	11031	40596	26951	67981	6813	141197	429621009	51274405	2967824	28032969	688284		

RECAPITULATION - Financial

DISTRICT	DISTRICT	NC Conference Number	BENEVOLENCES	ADMINISTRATION FUNDS	CONNECTIONAL
300.0	Burlington District	35107	231000	35107	17656
300.0	Durham District	35108	200679	35108	17656
400.0	Elizabeth City District	35109	137526	35109	26542
500.0	Fayetteville District	35110	25275	35110	26542
600.0	Greenville District	35111	166271	35111	26542
700.0	Goldensboro District	35112	192271	35112	26542
800.0	Wilmington District	35113	170669	35113	26542
900.0	New Bern District	35114	194119	35114	26542
1000.0	Raleigh District	35115	344207	35115	26542
1100.0	Rockingham District	35116	187798	35116	26542
1200.0	Rocky Mount District	35117	191710	35117	26542
1300.0	Wilmington District	35118	182878	35118	26542
			2357716		62526

RECAPITULATION - Financial

DISTRICT	DISTRICT	NC Conference Number	CONNECTIONAL	CLERGY SUPPORT	LOCAL CHURCH	LOCAL CHURCH EXPENDITURES	UMW	GRAND TOTAL PAID
185869	Burlington District	4112	78626	26589	37785	34785	36383	372358
185870	Durham District	4113	78626	26589	37785	34785	36383	372358
185871	Elizabeth City District	4114	21002	47668	22260	19103	19208	101206
185872	Fayetteville District	4115	16426	58959	18564	16426	16426	507426
185873	Greenville District	4116	173250	4473	56649	173250	56649	3752861
185874	Goldensboro District	4117	173250	4473	56649	173250	56649	3752861
185875	Wilmington District	4118	129000	4001	67277	21460	31559	1675880
185876	New Bern District	4119	206812	6193	91991	42290	56005	3918771
185877	Raleigh District	4120	329998	1035	54964	16252	25658	516401
185878	Rockingham District	4121	132022	16675	42913	18660	29513	445642
185879	Rocky Mount District	4122	128669	5927	51451	16638	24135	4153152
185880	Wilmington District	4123	1781179	89770	803352	264601	33302	6285330

DISTRICT	DISTRICT	NC Conference Number	BENEVOLENCES	ADMINISTRATION FUNDS	CONNECTIONAL
300.0	Burlington District	35107	231000	35107	17656
300.0	Durham District	35108	200679	35108	17656
400.0	Elizabeth City District	35109	137526	35109	26542
500.0	Fayetteville District	35110	25275	35110	26542
600.0	Greenville District	35111	166271	35111	26542
700.0	Goldensboro District	35112	192271	35112	26542
800.0	Wilmington District	35113	170669	35113	26542
900.0	New Bern District	35114	194119	35114	26542
1000.0	Raleigh District	35115	344207	35115	26542
1100.0	Rockingham District	35116	187798	35116	26542
1200.0	Rocky Mount District	35117	191710	35117	26542
1300.0	Wilmington District	35118	182878	35118	26542
			2357716		62526

George H. Johnson
Superintendent
Burlington District

BURLINGTON DISTRICT FINAL REPORT

This report should reflect 100.0 % of apportioned funds paid.

Burlington District Number	Charge Name	Cons. Ministerial Support		Episcopal Fund		World Svc. & Benevolences		Inter-Comm. Coopera.	Black App. Paid	SES Fund App. Paid	African App. Paid		TTN SEE PAID	HR COM PAID	WLD COM PAID	STU DAY PAID	NUM REL JUST PAID	PCE MAT JUST PAID	AMER CLUB PAID	\$10 CLUB PAID	SPIR TOM. PAID	GEN ADV PAID	CONF ADV PAID		
		APPOR	BUDGET	PAID	%	APPOR	BUDGET				PAID	%												APP	PAID
200-0	Burlington District																								
202-0	Beacon	10862	5892	0	0	0	0	0	0	0	0	0	21	0	0	11	17	0	5	15	40	1820	1201	147	
202-0	Beacon	4422	2222	2222	100.0	7594	7594	74	25	221	221	98	0	0	0	0	0	0	0	0	205	0	0	10	
204-0	Burlington Davis S	22040	22040	1289	58.5	26660	26660	76	25	499	364	72	0	0	0	0	0	0	0	0	0	0	0	17	
204-0	Burlington Davis S	12878	12878	4641	36.0	15563	4344	27.9	145	985	494	251	0	0	0	0	0	0	0	0	0	0	0	183	
204-0	Burlington Davis S	7275	7275	2009	27.5	9199	5015	54.3	145	985	494	251	0	0	0	0	0	0	0	0	0	0	0	183	
205-0	Faith St	4752	4752	3534	74.4	5719	5719	49	24	331	270	85	0	0	0	0	0	0	0	0	0	0	0	66	
207-0	Grace St	7587	7587	4787	63.1	9169	9169	403	403	232	1720	1098	0	0	0	0	0	0	0	0	0	0	0	50	
208-0	St Paul	6559	6559	5109	77.9	7927	7927	54	0	368	407	110	0	0	0	0	0	0	0	0	0	0	0	700	
211-0	West Burlington	9331	9331	617	6.6	11276	11276	70	70	470	470	120	140	18	0	0	0	0	0	0	0	0	0	135	
212-2	Bethel	2528	2528	100.0	100.0	3088	3088	20	0	133	0	34	0	0	0	0	0	0	0	0	0	0	0	57	
212-2	Camp Springs	2053	2053	100.0	100.0	2481	2481	20	0	133	0	34	0	0	0	0	0	0	0	0	0	0	0	111	
212-2	Cherry Hill	4581	4581	100.0	100.0	5569	5569	36	0	244	0	62	0	0	0	0	0	0	0	0	0	0	0	171	
214-2	Carboro	9426	9426	9426	100.0	11525	11525	74	74	502	287	129	0	0	0	0	0	0	0	0	0	0	0	158	
214-2	Carboro	6388	6388	6388	100.0	7080	7080	38	0	223	0	57	0	0	0	0	0	0	0	0	0	0	0	85	
216-0	Chapel H Aldersgat	471	471	27	5.7	1080	1080	0	0	52	355	124	0	0	0	0	0	0	0	0	0	0	0	20	
217-0	Anty	7330	7330	7330	100.0	8858	8858	56	52	355	355	92	0	0	0	0	0	0	0	0	0	0	0	788	
218-0	Orange	10651	10651	10651	100.0	868	868	98	98	661	661	249	56	534	63	75	176	10	99	200	3582	6771	1820		
218-0	University	3766	3766	3766	100.0	4792	4792	280	280	1892	1892	677	0	0	0	0	0	0	0	0	0	0	0	150	
220-0	Chestnut	2766	2766	2766	100.0	3336	3336	23	23	158	158	40	0	0	0	0	0	0	0	0	0	0	0	1928	
221-0	Cobb Circuite	1777	1777	1777	100.0	2389	2389	33	33	90	90	40	0	0	0	0	0	0	0	0	0	0	0	157	
221-2	Bethel	1977	1977	100.0	100.0	2389	2389	15	15	99	0	25	0	0	0	0	0	0	0	0	0	0	0	80	
221-2	Clout Hill	345	345	345	100.0	1629	1629	11	11	71	0	18	0	0	0	0	0	0	0	0	0	0	0	101	
221-3	Friendship	5677	5677	5677	100.0	284	284	17	17	114	79	29	0	0	0	0	0	0	0	0	0	0	0	80	
222-0	Eiland	4732	4732	4732	100.0	5719	5719	34	34	228	228	56	0	0	0	0	0	0	0	0	0	0	0	101	
223-2	Emo Palmers Gr	3988	1200	1263	31.7	100.0	4819	100.0	35	0	234	0	0	0	0	0	0	0	0	0	0	0	0	286	
223-2	Palmer's Grove	1764	1764	1764	100.0	2032	2032	97	12	80	80	37	0	0	0	0	0	0	0	0	0	0	0	26	
223-3	Palmer's Grove	1684	1684	1684	100.0	2036	2036	100.0	12	80	80	37	0	0	0	0	0	0	0	0	0	0	0	26	
223-3	Palmer's Grove	3448	3448	3448	100.0	4168	4168	111	86	25	167	167	0	0	0	0	0	0	0	0	0	0	0	40	
226-0	Evergreen	5748	5748	5748	100.0	6937	6937	68	0	245	0	114	0	0	0	0	0	0	0	0	0	0	0	40	
226-0	Friendship	5748	5748	5748	100.0	6937	6937	68	0	245	0	114	0	0	0	0	0	0	0	0	0	0	0	40	
226-0	Graham Chr Ced Cl	8782	8782	8782	100.0	10615	10615	50	0	335	0	86	0	0	0	0	0	0	0	0	0	0	0	219	
226-3	Cedar Cliff	3959	3959	3959	100.0	4785	4785	100.0	34	34	227	127	58	0	0	0	0	0	0	0	0	0	0	63	
226-3	Cedar Cliff	6206	6206	6206	100.0	7714	7714	100.0	16	16	110	40	28	0	0	0	0	0	0	0	0	0	0	5	
226-3	Cedar Cliff	6206	6206	6206	100.0	7714	7714	100.0	16	16	110	40	28	0	0	0	0	0	0	0	0	0	0	5	
227-0	Cherry Hill	24650	24650	24650	100.0	29790	29790	140	0	133	337	167	50	119	161	100	110	0	0	0	0	0	0	320	
228-0	New River	8096	8096	8096	100.0	9785	9785	100.0	61	61	414	192	106	0	0	0	0	0	0	0	0	0	0	50	
230-0	Hebron	6433	6433	6433	100.0	7774	7774	100.0	50	50	335	178	86	0	0	0	0	0	0	0	0	0	0	319	
230-2	Bethel	1238	1238	1238	100.0	1497	1497	100.0	11	11	75	30	19	0	0	0	0	0	0	0	0	0	0	63	
230-3	Hebron	638	638	638	100.0	771	771	100.0	13	13	86	60	22	0	0	0	0	0	0	0	0	0	0	63	
230-4	Hebron	1572	1572	1572	100.0	1899	1899	100.0	29	24	195	161	117	0	0	0	0	0	0	0	0	0	0	0	
230-4	Hebron	3448	3448	3448	100.0	4167	4167	100.0	29	24	195	161	117	0	0	0	0	0	0	0	0	0	0	0	
230-4	Hebron	3448	3448	3448	100.0	4167	4167	100.0	29	24	195	161	117	0	0	0	0	0	0	0	0	0	0	0	
230-4	Hebron	3448	3448	3448	100.0	4167	4167	100.0	29	24	195	161	117	0	0	0	0	0	0	0	0	0	0	0	
230-4	Hebron	3448	3448	3448	100.0	4167	4167	100.0	29	24	195	161	117	0	0	0	0	0	0	0	0	0	0	0	
230-4	Hebron	3448	3448	3448	100.0	4167	4167	100.0	29	24	195	161	117	0	0	0	0	0	0	0	0	0	0	0	
230-4	Hebron	3448	3448	3448	100.0	4167	4167	100.0	29	24	195	161	117	0	0	0	0	0	0	0	0	0	0	0	
230-4	Hebron	3448	3448	3448	100.0	4167	4167	100.0	29	24	195	161	117	0	0	0	0	0	0	0	0	0	0	0	
230-4	Hebron	3448	3448	3448	100.0	4167	4167	100.0	29	24	195	161	117	0	0	0	0	0	0	0	0	0	0	0	
230-4	Hebron	3448	3448	3448	100.0	4167	4167	100.0	29	24	195	161	117	0	0	0	0	0	0	0	0	0	0	0	
230-4	Hebron	3448	3448	3448	100.0	4167	4167	100.0	29	24	195	161	117	0	0	0	0	0	0	0	0	0	0	0	
230-4	Hebron	3448	3448	3448	100.0	4167	4167	100.0	29	24	195	161	117	0	0	0	0	0	0	0	0	0	0	0	
230-4	Hebron	3448	3448	3448	100.0	4167	4167	100.0	29	24	195	161	117	0	0	0	0	0	0	0	0	0	0	0	
230-4	Hebron	3448	3448	3448	100.0	4167	4167	100.0	29	24	195	161	117	0	0	0	0	0	0	0	0	0	0	0	
230-4	Hebron	3448	3448	3448	100.0	4167	4167	100.0	29	24	195	161	117	0	0	0	0	0	0	0	0	0	0	0	
230-4	Hebron	3448	3448	3448	100.0	4167	4167	100.0	29	24	195	161	117	0	0	0	0	0	0	0	0	0	0	0	
230-4	Hebron	3448	3448	3448	100.0	4167	4167	100.0	29	24	195	161	117	0	0	0	0	0	0	0	0	0	0	0	
230-4	Hebron	3448	3448	3448	100.0	4167	4167	100.0	29	24	195	161	117	0	0	0	0	0	0	0	0	0	0	0	
230-4	Hebron	3448	3448	3448	100.0	4167	4167	100.0	29	24	195	161	117	0	0	0	0	0	0	0	0	0	0	0	
230-4	Hebron	3448	3448	3448	100.0	4167	4167	100.0	29	24	195	161	117	0	0	0	0	0	0	0	0	0	0	0	
230-4	Hebron	3448	3448	3448	100.0	4167	4167	100.0	29	24	195	161	117	0	0	0	0	0	0	0	0	0	0	0	
230-4	Hebron	3448	3448	3448	100.0	4167	4167	100.0	29	24	195	161	117	0	0	0	0	0	0	0	0	0	0	0	
230-4	Hebron	3448	3448	3448	100.0	4167	4167	100																	

Elizabeth City District

Number	Charge Name	Conn. APPOR	Ministerial Support PAID % PD	Episcopal BUDGET	Fund % PD	World Vic. & Benevolences APPOR BUDGET PAID % PD	Inter-App PAID	Black App PAID	SEI Fund APP PAID	African University APP PAID	YTH SER PAID	HR SMAR PAID	MLO COM PAID	STU BEL WITH AMER CLUB JUST PAID	NAT PAID	PCE JUST PAID	MUM BEL WITH AMER CLUB JUST PAID	SPR FOR TOR.	GEN ADV PAID	COMF ADV PAID	
420.0	Manteo	20517	20517	1699	1699	24795	24795	1141	404	292	109	46	22	45	0	0	355	10013	3901	1003	
421.0	Hoyock	5126	5126	345	345	345	345	25	25	25	0	0	0	0	0	0	0	1212	0	0	
422.0	Murresboro	6147	6147	389	389	100	100	24	24	24	0	0	0	0	0	0	36	20	1594	600	
423.0	W. Hops	3295	3295	225	225	99.6	99.6	25	25	25	0	0	0	0	0	0	0	0	167	0	
424.0	W. Grace	1089	1089	72	72	100.0	100.0	25	25	25	0	0	0	0	0	0	0	0	697	94	
424.2	Grace	200	18.4	72	72	100.0	100.0	0	0	0	0	0	0	0	0	0	0	0	0	0	
424.3	W. Land	5436	5000	92.0	342	342	342	0	39	0	0	0	0	0	0	0	0	0	0	0	
425.0	Charg total	6525	6089	5200	79.7	414	72	414	100.0	7886	6316	5200	75.2	8	0	0	0	0	0	0	0
425.1	Charg	3379	1337	1000	79.7	414	72	414	100.0	7886	6316	5200	75.2	8	0	0	0	0	0	0	0
425.2	Kittrell	1698	1498	90	90	1616	1616	62	62	62	0	0	0	0	0	0	0	0	0	0	0
425.3	Parkers	1352	1352	81	81	1616	1616	0	0	0	0	0	0	0	0	0	0	0	0	0	0
425.4	Savages	1187	1187	81	81	1616	1616	0	0	0	0	0	0	0	0	0	0	0	0	0	0
426.0	Outer Banks Parish	1587	1187	252	252	45	17.9	28	28	28	0	0	0	0	0	0	0	0	0	0	0
426.1	Outer Banks Parish	3986	3986	214	214	4333	4333	24	24	24	0	0	0	0	0	0	0	0	0	0	0
426.2	Colington	691	691	53	53	835	835	6	6	6	0	0	0	0	0	0	0	0	0	0	0
426.3	Duck	2254	2254	178	178	2724	2724	20	20	20	0	0	0	0	0	0	0	0	0	0	0
427.0	Pasquotank	2945	2945	231	231	3559	3559	26	26	26	0	0	0	0	0	0	0	0	0	0	0
427.1	Halls Creek	1098	1098	66	66	1327	1327	7	7	7	0	0	0	0	0	0	0	0	0	0	0
427.2	Mount Hermon	3675	3675	267	267	4442	4442	30	30	30	0	0	0	0	0	0	0	0	0	0	0
427.3	Perkinston	1773	1773	333	333	2769	2769	37	37	37	0	0	0	0	0	0	0	0	0	0	0
428.0	Perkinston	1448	1448	148	148	2955	2955	17	17	17	0	0	0	0	0	0	0	0	0	0	0
428.2	Cedar Grove	1584	1167	100	67	1914	1500	11	10	10	0	0	0	0	0	0	0	0	0	0	0
428.3	Spworth	1630	1167	104	67	1970	1500	12	10	10	0	0	0	0	0	0	0	0	0	0	0
429.0	Pilmoor Memorial	4864	3011	2357	44.7	401	401	12	10	81	0	0	0	0	0	0	0	0	0	0	0
430.0	Plymouth	5338	5338	401	401	4200	4200	35	30	236	0	0	0	0	0	0	0	0	0	0	0
431.0	South Camden	11626	11626	724	724	14051	14051	42	42	42	0	0	0	0	0	0	0	0	0	0	0
432.0	South Camden	4158	3675	88.4	295	295	295	0	0	0	0	0	0	0	0	0	0	0	0	0	0
432.1	Camden	4123	4123	300	273	4983	4983	31	31	208	0	0	0	0	0	0	0	0	0	0	0
432.2	Wesley	2260	300	13.3	137	150	94.9	273	150	94.9	0	0	0	0	0	0	0	0	0	0	0
433.0	South Hill 16	6383	4223	69.3	410	401	403	98.3	7714	5483	5483	71.1	46	31	312	208	185	149	80	83	0
433.2	McBride	2839	2839	169	169	3431	3431	19	19	159	0	0	0	0	0	0	0	0	0	0	0
433.3	Sharon	695	695	415	59.7	33	33	33	33	33	0	0	0	0	0	0	0	0	0	0	0
433.4	Thinity	2656	2656	158	158	3186	3186	18	18	150	0	0	0	0	0	0	0	0	0	0	0
434.0	Yrrell total	8170	5890	95.5	362	362	362	41	37	276	161	175	132	71	64	189	59	0	0	0	0
434.2	Cedar Grove	860	860	100.0	52	52	1039	1039	6	6	0	0	0	0	0	0	0	0	0	0	0
434.3	Wesley Chapel	721	721	36	36	872	872	0	0	27	0	0	0	0	0	0	0	0	0	0	0
434.4	Wesley Chapel	321	321	195	195	4296	4296	22	20	120	0	0	0	0	0	0	0	0	0	0	0
434.5	Charg total	5135	4935	3635	70.8	881	6207	32	0	216	0	0	0	0	0	0	0	0	0	0	0
435.0	Union Hebron	2062	2062	0	0	2902	2902	0	0	0	0	0	0	0	0	0	0	0	0	0	0
435.2	Hebron	681	681	153	153	8316	8316	49	49	330	0	0	0	0	0	0	0	0	0	0	0
435.3	Union	349	19.5	136	136	1890	1890	15	0	104	0	0	0	0	0	0	0	0	0	0	0
436.0	Manchess	2310	1450	62.8	289	289	289	32	0	105	0	0	0	0	0	0	0	0	0	0	0
437.0	Windsor	681	681	434	434	8316	8316	5	49	330	0	0	0	0	0	0	0	0	0	0	0
437.3	Wesley	656	656	44	44	792	792	0	0	34	63	26	26	9	0	0	0	0	0	0	0
437.5	Wesley	856	856	567	567	10708	10708	64	0	432	0	168	0	110	0	0	0	0	0	0	0
437.6	Wesley	9510	9510	44	44	11500	11500	69	5	466	43	174	26	120	0	0	0	0	0	0	0
437.7	Wesley	2745	2745	171	171	3317	3317	19	19	131	131	83	83	33	33	0	0	0	0	0	0
437.8	Woodland	16949	16949	82.2	13856.5	82.2	3054.18	0	262146.97	1900.0	12831.0	6506.0	3288.0	1999.45	697.21	53308.21	5482.11	16440.80	0	0	
437.9	Wesley	257202.00	257202.00	86.5	218623.28	86.5	25732.00	85.8	1068.46	7275.03	4340.00	2199.45	2884.81	183.30	199.60	117.21	53308.21	5482.11	16440.80	0	
438.0	Totals	257202.00	257202.00	86.5	218623.28	86.5	25732.00	85.8	1068.46	7275.03	4340.00	2199.45	2884.81	183.30	199.60	117.21	53308.21	5482.11	16440.80	0	

FAYETTEVILLE DISTRICT FINAL REPORT

Helen G. Crotwell
Superintendent
Fayetteville District

This report should reflect 100.0 % of apportioned funds paid.

Fayetteville District N.C. Conference Number - Charge Name	Comm. Ministerial Support		Episcopal Fund		World Svc & Renewalances		Inter- Coopera-		Black Colleges		African Fund		TTM SER PAID	HR SHAR PAID	WLD COM PAID	STU DAY PAID	NUM REL PAID	PCE MTR PAID	MAT JUST PAID	SPIR FOR PAID	\$10 CLUB PAID	GEN ADV PAID	COMF PAID		
	APPOR BUDGET	PAID	% PD	APPOR BUDGET	PAID	% PD	APPOR BUDGET	PAID	% PD	APPOR BUDGET	PAID	% PD												APPOR BUDGET	PAID
500.0 Fayetteville Dist.	0	0	100.0	0	0	0	0	0	0	0	0	0	0	0	0	0	0	0	0	0	0	0	0	0	
501.0 Angier	585	1343	22.9	399	399	100.0	7076	0	0	0	0	0	0	0	0	0	0	0	0	0	0	0	0	0	0
502.0 Cotton First	1526	1536	100.5	1844	1844	100.0	1844	0	0	0	0	0	0	0	0	0	0	0	0	0	0	0	0	0	0
503.0 Clinton Circuit	7275	7275	21.6	518	518	100.0	6792	58	0	0	0	0	0	0	0	0	0	0	0	0	0	0	0	0	0
504.0 Epworth	226	226	99.1	164	164	100.0	2700	2556	94.7	18	125	0	68	68	32	32	0	0	0	0	0	0	0	0	0
504.2 Trinity	1107	1107	100.0	60	60	100.0	1174	1174	94.8	0	0	0	0	0	0	0	0	0	0	0	0	0	0	0	0
505.0 Coats	3353	3353	0	310	86	310	5068	5068	94.1	35	28	257	0	0	0	0	0	0	0	0	0	0	0	0	0
506.0 Charlotte	482	482	192	239	239	0	5261	4000	76.0	27	0	182	0	0	0	0	0	0	0	0	0	0	0	0	0
509.0 Dunn Divlone St	12433	12433	100.0	861	861	100.0	232	232	100.0	5	5	36	36	35	35	0	0	0	0	0	0	0	0	0	0
510.0 Erwin	5223	5223	3688	70.6	362	0	6312	6312	100.0	41	0	275	610	163	0	0	0	0	0	0	0	0	0	0	0
514.0 Camp Ground	20846	20846	100.0	1357	1357	100.0	25193	25193	100.0	153	153	1033	1033	602	602	25	20	98	46	390	3276	790	386	0	0
516.0 Colburneth Men	5328	5328	100.0	398	398	100.0	19.6	6632	5088	5.8	57	0	389	0	0	0	0	0	0	0	0	0	0	0	0
517.0 Gardner's	7093	7093	100.0	474	474	100.0	8572	8572	100.0	53	53	341	341	285	282	0	20	15	10	120	1728	437	106	0	0
549.0 Grace	0	0	100.0	0	0	100.0	0	1700	1361	100.0	0	20	0	100	0	0	0	0	0	0	0	0	0	0	0
519.0 Haysmont	4242	4242	100.0	3079	3079	100.0	50930	50930	100.0	347	347	2345	2345	901	901	601	601	15	13	51	68	1018	20571	14811	6869
520.0 Johnson Men	8487	8487	41.7	686	686	100.0	10257	10257	100.0	269	269	1638	1638	557	557	425	0	0	0	0	0	0	0	0	0
521.0 Korean Men	6173	6173	100.0	385	385	100.0	7460	7460	100.0	43	43	293	293	135	135	75	9	9	0	0	0	0	0	0	0
522.0 Korean Men	328	328	300	91.3	48	48	100.0	397	397	100.0	5	5	37	37	20	20	0	0	0	0	0	0	0	0	0
523.0 Korean Men	5597	5597	95.9	375	375	100.0	6739	6739	100.0	1	1	4	4	109	9	9	1	1	0	0	0	0	0	0	0
524.0 Persen Street	7208	7208	100.0	378	378	100.0	8711	8711	100.0	46	0	384	0	189	0	0	0	0	0	0	0	0	0	0	0
525.0 St Andrews	5625	5625	100.0	457	457	100.0	6875	6875	100.0	52	52	348	348	221	221	89	89	15	29	8	21	70	1256	84	107
526.0 St Matthews	1562	1562	100.0	859	859	100.0	14537	14537	100.0	93	93	651	651	299	299	162	162	0	0	0	0	0	0	0	0
527.0 Trinity	12629	12629	100.0	859	859	100.0	14537	14537	100.0	36	0	261	0	128	0	0	0	0	0	0	0	0	0	0	0
528.0 Victory	4461	4461	100.0	323	323	100.0	5391	5391	100.0	36	0	261	0	128	0	0	0	0	0	0	0	0	0	0	0
529.0 Wesley Heights	3309	3309	194.3	182	182	100.0	3599	3599	100.0	21	21	139	139	0	0	0	0	0	0	0	0	0	0	0	0
530.0 Gaston Kenner	172	172	12.9	138	138	100.0	3288	3288	100.0	16	0	105	0	90	0	0	0	0	0	0	0	0	0	0	0
531.0 Geener	2553	2553	114	211	211	100.0	4314	4314	100.0	31	0	289	0	188	0	0	0	0	0	0	0	0	0	0	0
532.0 Hope Mills	9616	9616	458	8.8	275	0	6314	6314	100.0	0	0	0	0	0	0	0	0	0	0	0	0	0	0	0	0
533.0 Kinston	8775	8775	91.3	651	651	100.0	11621	11621	100.0	73	0	496	0	289	0	0	0	0	0	0	0	0	0	0	0
533.2 Kinston	4671	4671	100.0	339	339	100.0	5645	5645	100.0	38	0	258	0	124	0	0	0	0	0	0	0	0	0	0	0
533.3 Kipling	3426	3426	100.0	285	285	100.0	4308	4308	100.0	35	35	172	172	91	91	0	0	0	0	0	0	0	0	0	0
533.4 Leslie	730	730	47.6	43	43	100.0	882	882	100.0	5	5	33	33	29	29	58	58	0	0	0	0	0	0	0	0
534.0 Lillington	2578	2578	59.6	389	389	100.0	7422	7422	100.0	44	0	286	0	166	0	0	0	0	0	0	0	0	0	0	0
535.0 Lillington	1133	1133	100.0	104	104	100.0	1369	1369	100.0	12	12	79	79	50	50	20	20	0	0	0	0	0	0	0	0
535.1 Manna	2133	2133	100.0	104	104	100.0	1369	1369	100.0	12	12	79	79	50	50	20	20	0	0	0	0	0	0	0	0
535.2 Cool Springs	2026	2026	95.1	152	152	100.0	2449	2449	100.0	17	0	116	0	81	0	0	0	0	0	0	0	0	0	0	0
535.3 Mount Ariel	495	495	499	100.0	38	38	100.0	599	599	100.0	4	4	29	29	24	24	33	33	0	0	0	0	0	0	0
535.4 Wadesboro	829	829	100.0	61	61	100.0	893	893	100.0	7	7	46	46	34	34	23	23	0	0	0	0	0	0	0	0
535.5 Charge total	3457	3457	329	76.9	251	99	243	96.8	4166	3941	4038	96.9	28	11	191	75	138	57	49	12	19	5	5	80	386

GOLDSBORO DISTRICT FINAL REPORT

J. Malloy Dhen, III
Superintendent
Goldsboro District

This report should reflect 100.0% of apportioned funds paid.

Goldsboro District N.C. Conference Number	Charge Name	Conn. Ministerial Support		Episcopal Fund		World Svc & Benevolences		Coopera.		Inter- Colleges		African Univ. App		Yth. Ser.		Hld. Cdn.		Stu. Day		New Pse		Mat 510		Spir For		Rev. Adv		Comf				
		APPR BUDGET	PAID % PD	APPR BUDGET	PAID % PD	APPR BUDGET	PAID % PD	APPR BUDGET	PAID % PD	APPR BUDGET	PAID % PD	APPR BUDGET	PAID % PD	APPR BUDGET	PAID % PD	APPR BUDGET	PAID % PD	APPR BUDGET	PAID % PD	APPR BUDGET	PAID % PD	APPR BUDGET	PAID % PD	APPR BUDGET	PAID % PD	APPR BUDGET	PAID % PD	APPR BUDGET	PAID % PD	APPR BUDGET	PAID % PD	
600.0	Goldsboro District	0	0	0	0	0	0	0	0	0	0	0	0	0	0	0	0	0	0	0	0	0	0	0	0	0	0	0	0	0		
601.0	Benson	6468	6468	432	432	432	432	7816	7816	49	49	359	329	121	121	84	84	0	0	25	0	13	16	110	918	214	352	0	0	0		
601.1	Benson	8258	8258	520	520	520	520	2163	2163	14	14	92	92	37	37	23	23	0	0	27	2	13	16	140	1384	130	249	0	0	0		
601.2	Benson	8258	8258	533	533	533	533	2271	2271	63	63	421	421	158	158	107	107	0	0	203	2	13	16	230	2502	344	601	0	0	0		
601.3	Boston-Walker Men.	1879	1879	100	100	100	100	2271	2271	15	15	102	102	57	57	26	26	0	0	0	0	0	0	0	0	20	1483	50	120	0	0	
601.4	Boston Memorial	3161	3161	81	81	81	81	1403	1403	9	9	61	61	10	10	20	20	0	0	0	0	0	0	0	0	0	150	0	0	0	0	
601.5	Chapel Hill	3161	3161	81	81	81	81	1403	1403	9	9	61	61	10	10	20	20	0	0	0	0	0	0	0	0	0	150	0	0	0	0	
601.6	Zion	2306	2306	24	24	24	24	2767	2767	16	16	108	108	78	78	28	28	0	0	0	0	0	0	0	0	0	0	0	0	0	0	0
601.7	Grodden Falling Cr	2537	2537	155	155	155	155	3066	3066	17	17	118	118	58	58	30	30	15	15	0	0	0	0	0	0	70	34	0	0	0	0	
601.8	Brogden Creek	2537	2537	300	300	300	300	2776	2776	17	17	114	114	31	31	29	29	0	0	0	0	0	0	0	0	40	582	0	32	0	0	
601.9	Brownings-Smith	4434	4434	309	309	309	309	5842	5842	34	34	232	232	89	89	59	59	15	15	0	0	0	0	0	0	110	618	0	32	0	0	
602.0	Browning	2462	2462	162	162	162	162	2975	2975	18	18	123	123	81	81	32	32	107	107	0	0	10	10	0	0	30	0	0	0	0	0	0
602.1	Brownings	2520	2520	183	183	183	183	3455	3455	21	21	139	139	89	89	36	36	440	440	22	22	10	10	65	0	0	0	0	0	0	0	0
602.2	Chapel Hill	2520	2520	183	183	183	183	3455	3455	21	21	139	139	89	89	36	36	440	440	22	22	10	10	65	0	0	0	0	0	0	0	0
602.3	Chapel Hill	321	321	3172	3172	618	618	4225	4225	57	57	18	18	282	282	170	170	81	81	68	68	32	32	0	0	0	0	0	0	0	0	0
602.4	Eureka Yelverton	3170	3170	194	194	194	194	3831	3831	22	22	148	148	114	114	38	38	0	0	0	0	0	0	0	0	40	0	0	0	0	0	0
602.5	Yelverton	1947	1947	121	121	121	121	2353	2353	14	14	14	14	92	92	41	41	24	24	0	0	0	0	0	0	0	0	0	0	0	0	0
602.6	Faison Circuit	3170	3170	315	315	315	315	6184	6184	36	36	240	240	148	148	155	155	62	62	0	0	0	0	0	0	40	0	0	0	0	0	0
602.7	Friendship	1016	1016	50	50	50	50	1227	1227	6	6	38	38	0	0	49	49	0	0	0	0	0	0	0	0	0	0	0	0	0	0	0
602.8	Unity	1014	1014	52	52	52	52	1225	1225	28	28	190	172	100	100	49	37	0	0	0	0	0	0	0	0	0	0	0	0	0	0	0
602.9	Four Oaks	4028	4028	329	329	329	329	4832	4832	40	40	28	28	267	172	174	100	69	49	0	0	0	0	0	0	0	0	0	0	0	0	0
603.0	Fremont	4885	4885	323	323	323	323	5904	5904	40	40	28	28	267	172	174	100	69	49	0	0	0	0	0	0	0	0	0	0	0	0	0
603.1	Fremont	6475	6475	361	361	361	361	7825	7825	41	41	295	275	165	165	70	70	106	106	32	32	0	0	92	0	1020	325	415	0	0	0	
603.2	Marric Chapel	1997	1997	100	100	100	100	2413	2413	16	16	111	111	0	0	25	25	0	0	0	0	0	0	0	0	220	0	100	0	0	0	
603.3	Wentworth	2059	2059	100	100	100	100	2488	2488	16	16	130	130	0	0	77	77	28	28	0	0	0	0	0	0	40	320	0	0	0	0	
603.4	Wentworth	2466	2466	144	144	144	144	2981	2981	16	16	130	130	0	0	77	77	28	28	0	0	0	0	0	0	40	320	0	0	0	0	
603.5	Jefferson	4225	4225	342	342	342	342	5469	5469	55	55	38	38	260	130	174	174	67	67	0	0	0	0	0	0	210	3793	0	0	0	0	
603.6	Jefferson	5269	5269	388	388	388	388	6354	6354	58	58	55	55	372	0	217	217	95	95	27	27	0	0	243	360	5614	522	296	0	0		
603.7	New Hope	6221	6221	472	472	472	472	7912	7912	58	58	259	259	133	133	66	66	0	0	7	7	0	0	0	0	120	1348	2000	63	0	0	
603.8	Pine Forest	6615	6615	500	500	500	500	9512	9512	63	63	359	359	197	197	92	92	0	0	0	0	0	0	0	0	310	1510	1522	32	0	0	
603.9	Providence	9964	9964	639	639	639	639	12942	12942	72	72	486	486	205	205	125	125	0	0	0	0	0	0	0	0	190	2772	650	141	0	0	
604.0	Renes	288	288	185	185	185	185	3221	3221	21	21	14	14	0	0	36	36	0	0	0	0	0	0	0	0	0	180	0	135	0	0	
604.1	Saint Luke	16094	16094	6463	6463	4012	4012	19450	19450	129	129	823	823	12	12	3	3	112	112	0	0	0	0	0	0	63	30	13	0	0	0	
604.2	Saint Paul	35748	35748	2087	2087	2111	2111	43202	43202	269	269	280	280	1683	1683	804	804	231	231	430	430	52	40	172	735	3697	2430	1316	0	0	0	
604.3	Institute-History Br	5126	5126	354	354	354	354	6195	6195	40	40	270	270	118	118	0	0	69	69	0	0	0	0	150	337	222	222	0	0	0	0	
604.4	Institute-History Br	1682	1682	96	96	96	96	2032	2032	11	11	74	74	0	0	94	94	19	19	0	0	0	0	0	0	15	0	1485	0	37	0	
604.5	Institute	1668	1668	96	96	96	96	2016	2016	11	11	73	73	0	0	94	94	19	19	0	0	0	0	0	0	15	0	1485	0	37	0	
604.6	Institute	3350	3350	193	193	193	193	4048	4048	22	22	117	117	45	45	38	38	19	19	0	0	0	0	0	0	84	0	2970	0	120	0	
604.7	Jerusalem Bethel	2636	2636	240	240	240	240	3186	3186	27	27	182	182	66	66	47	47	0	0	0	0	0	0	0	0	40	1518	0	0	0	0	
604.8	Jerusalem	1804	1804	162	162	162	162	2180	2180	18	18	182	182	66	66	47	47	0	0	0	0	0	0	0	0	40	1518	0	0	0	0	
604.9	Jerusalem	4440	4440	402	402	402	402	5366	5366	45	45	27	27	366	366	182	182	83	83	46	46	79	79	47	47	40	1518	0	0	0	0	

Kocogoniam District N.C. Conference Number	Charge Name	Comm. Ministerial Support		Episcopal Fund		World Svc & Renewal		Inter. Compt.		Black Coll. Leges		SES Fund		African Univ. Support		YTN HR		STU DAT		PCE NAT		SPIR FOR		GEN ADV		CONF PAID		
		APPOR	BUDJET	PAID	%	APPOR	BUDJET	PAID	%	PAID	%	APP PAID	UNIV PAID	APP PAID	UNIV PAID	PAID	PAID	PAID	PAID	PAID	PAID	PAID	PAID	PAID	PAID	PAID	PAID	PAID
1024.0	Norman	1645	104.0	102	102	102	100.0	1912	1969	1989	104.0	11	12	77	78	54	51	0	0	0	0	0	0	0	0	0	0	0
1024.1	Concord	1582	102.0	102	102	102	100.0	2002	1989	1989	96.9	10	12	77	77	54	51	0	0	0	0	0	0	0	0	0	0	0
1024.2	Spring	1656	96.9	104	102	102	92.1	2002	1989	1989	96.9	10	12	77	77	54	51	0	0	0	0	0	0	0	0	0	0	0
1024.3	Norman	1656	96.9	104	102	102	92.1	2002	1989	1989	96.9	10	12	77	77	54	51	0	0	0	0	0	0	0	0	0	0	0
1024.4	Charge total	4936	493.6	307	307	307	100.0	5966	5966	5966	100.0	34	35	233	234	155	144	0	0	0	0	0	0	0	0	0	0	0
1025.0	Parkton	565	100.0	32	32	32	100.0	683	683	683	100.0	7	0	24	0	17	0	0	0	0	0	0	0	0	0	0	0	0
1025.1	Charge total	1136	113.6	32	32	32	100.0	1953	1953	1953	100.0	7	0	24	0	17	0	0	0	0	0	0	0	0	0	0	0	0
1027.3	First	407	100.0	289	289	289	100.0	2055	2055	2055	100.0	31	33	220	50	93	93	56	56	0	0	0	0	0	0	0	0	0
1028.0	Beauvoir Circuit	437	0	0	0	0	0	0	0	0	0	0	0	0	0	0	0	0	0	0	0	0	0	0	0	0	0	0
1028.1	Charge total	457	0	0	0	0	0	0	0	0	0	0	0	0	0	0	0	0	0	0	0	0	0	0	0	0	0	0
1028.2	New Zion	1515	1515	108	108	108	100.0	1831	1831	1831	100.0	12	12	82	82	72	72	35	35	0	0	0	0	0	0	0	0	0
1028.3	St. James	621	621	51	51	51	100.0	751	751	751	100.0	3	3	23	23	12	12	6	6	0	0	0	0	0	0	0	0	0
1028.4	St. James	2545	2545	189	189	189	100.0	3121	3121	3121	100.0	6	6	33	33	144	144	119	119	37	37	0	0	0	0	0	0	0
1029.0	Philadelph. Coll. Sprg	1892	1892	163	163	163	100.0	2286	2286	2286	100.0	18	18	124	124	67	67	32	32	32	32	0	0	0	0	0	0	0
1029.1	Charge total	1781	1781	162	162	162	100.0	2153	2153	2153	100.0	18	18	123	123	85	85	32	32	32	32	0	0	0	0	0	0	0
1030.0	Prospect	1610	1610	368	368	368	100.0	1939	1939	1939	100.0	36	36	247	247	152	152	64	64	0	0	0	0	0	0	0	0	0
1032.0	Red Spg Rhyme Mem	3432	3432	270	270	270	100.0	4148	4148	4148	100.0	107	50	262	376	205	25	25	25	25	70	1569	1900	990	0	0	0	0
1033.0	Trinity	1101	756	481	481	481	66.3	1341.6	890	889	66.3	82	54	255	25	168	124	142	93	0	0	0	0	0	0	0	0	
1033.1	Roby Plains	2357	2357	285	285	285	100.0	2777	2777	2777	100.0	32	41	217	217	100	100	56	56	0	0	0	0	0	0	0	0	
1033.2	Charge total	3758	3758	285	285	285	100.0	4229	4229	4229	100.0	41	41	217	217	279	85	85	71	71	0	0	0	0	0	0	0	
1037.0	First	29042	29042	1881	1881	1881	100.0	35099	35099	35099	100.0	212	182	1327	307	516	516	0	0	0	0	0	0	0	0	0	0	0
1038.0	Glenwood	5523	5523	350	350	350	100.0	6753	6753	6753	100.0	39	39	261	0	152	0	0	0	0	0	0	0	0	0	0	0	0
1039.0	Green Lake-Beaver Dam	1266	1266	86	86	86	100.0	1530	1530	1530	100.0	10	10	65	65	50	50	17	17	0	0	0	0	0	0	0	0	0
1039.1	Charge total	899	899	86	86	86	100.0	1087	1087	1087	100.0	6	6	40	40	40	40	0	0	0	0	0	0	0	0	0	0	0
1039.2	Beaver Dam	899	899	86	86	86	100.0	1087	1087	1087	100.0	6	6	40	40	40	40	0	0	0	0	0	0	0	0	0	0	0
1039.3	Charge total	1161	1161	138	138	138	100.0	2617	2617	2617	100.0	16	16	105	105	75	75	27	27	0	0	0	0	0	0	0	0	0
1040.0	St. Paul	1851	1851	119	119	119	100.0	2209	2209	2209	100.0	13	13	91	91	50	37	13	13	0	0	0	0	0	0	0	0	0
1040.1	Trinity Zion	1851	1851	119	119	119	100.0	2209	2209	2209	100.0	13	13	91	91	50	37	13	13	0	0	0	0	0	0	0	0	0
1040.2	Charge total	3702	3702	238	238	238	100.0	4418	4418	4418	100.0	26	26	182	182	101	74	26	26	0	0	0	0	0	0	0	0	0
1040.3	Zionity	1399	1399	89	89	89	100.0	1582	1582	1582	100.0	0	0	68	68	49	0	17	0	0	0	0	0	0	0	0	0	0
1040.4	Charge total	5804	5804	406	406	406	100.0	7164	7164	7164	100.0	32	32	219	219	0	56	0	0	0	0	0	0	0	0	0	0	0
1040.5	West	5804	5804	406	406	406	100.0	7164	7164	7164	100.0	32	32	219	219	0	56	0	0	0	0	0	0	0	0	0	0	0
1042.0	Rowland First	5783	5783	354	354	354	100.0	6989	6989	6989	100.0	46	40	270	0	127	127	69	69	0	0	0	0	0	0	0	0	0
1042.1	Charge total	5080	5080	364	364	364	100.0	6139	6139	6139	100.0	41	40	277	0	98	0	71	71	0	0	0	0	0	0	0	0	0
1042.2	Ashbale Center	2945	2945	200	200	200	100.0	3559	3559	3559	100.0	23	16	102	0	58	0	26	26	0	0	0	0	0	0	0	0	0
1042.3	Charge total	2022	2022	143	143	143	100.0	2423	2423	2423	100.0	9	9	59	59	54	54	15	15	0	0	0	0	0	0	0	0	0
1043.0	Pleasant Grove	4967	4967	189	189	189	100.0	6002	6002	6002	100.0	39	16	261	0	117	59	28	28	0	0	0	0	0	0	0	0	0
1043.1	Charge total	1030	1030	78	78	78	100.0	1245	1245	1245	100.0	8	9	59	59	54	54	15	15	0	0	0	0	0	0	0	0	0
1043.2	Cedar Grove	1030	1030	78	78	78	100.0	1245	1245	1245	100.0	8	9	59	59	54	54	15	15	0	0	0	0	0	0	0	0	0
1043.3	Salem	1030	1030	78	78	78	100.0	1245	1245	1245	100.0	8	9	59	59	54	54	15	15	0	0	0	0	0	0	0	0	0
1043.4	Charge total	2062	2062	156	156	156	100.0	2490	2490	2490	100.0	16	16	118	118	114	114	30	30	0	0	0	0	0	0	0	0	0
1045.0	St. James	2659	2659	175	175	175	100.0	3246	3246	3246	100.0	20	20	133	136	49	52	34	36	0	0	0	0	0	0	0	0	
1045.1	St. James	2659	2659	175	175	175	100.0	3246	3246	3246	100.0	20	20	133	136	49	52	34	36	0	0	0	0	0	0	0	0	
1045.2	Charge total	5554	5554	355	355	355	100.0	6713	6713	6713	100.0	40	44	270	280	133	134	49	49	0	0	0	0	0	0	0	0	
1046.0	St Pauls Grove	4197	4197	260	260	260	100.0	5103	5103	5103	100.0	32	0	217	217	137	0	56	0	0	0	0	0	0	0	0	0	
1046.1	Charge total	2708	2708	152	152	152	100.0	3152	3152	3152	100.0	25	10	156	0	68	68	40	40	0	0	0	0	0	0	0	0	
1001.3	Taborville	308	308	20	20	20	100.0	372	372	372	100.0	0	0	130	120	38	58	31	31	0	0	0	0	0	0	0	0	
1031.3	History Grove	140	140	10	10	10	100.0	200	200	200	100.0																	

SANFORD DISTRICT FINAL REPORT

This report should reflect 100.0% of apportioned funds paid.

Sanford District N.C. Conference	Sanford District Charge Name	APPR. BUDGET	Support PAID	% Pd	APPR. BUDGET	Fund PAID	% Pd	World Svc & Benevolences	Inter. Coopera. APP PAID	Black Colleges APP PAID	SEJ Fund APP PAID	African Univ. APP PAID	Yth Ser. PAID	WR SHAR PAID	WLD COM PAID	STU DAY PAID	WUM REL JUST PAID	PCE WITH ANKER CLUB PAID	MAT PAID	\$10 PAID	SPR FOR. PAID	GEN ADV PAID	CONF PAID		
1200.0	Sanford District Charge	0	0	0	0	0	0	0	0	0	0	0	0	0	0	0	0	0	0	0	0	0	0	0	
1201.0	Sanford District Charge	10733	10733	100.0	728	728	100.0	12995	12995	100.0	82	0	555	0	264	0	0	0	0	0	120	1202	2885	66	
1201.2	Page Memorial	33	33	100.0	937	937	100.0	0	0	0	0	0	0	0	0	0	0	0	0	0	0	30	0	295	0
1201.3	Roseland	11228	11228	100.0	1932	1932	100.0	0	0	0	0	0	0	0	0	0	0	0	0	0	150	1202	3180	66	0
1202.0	Charge total	4068	4068	100.0	285	285	100.0	4890	4890	100.0	32	32	217	217	134	134	56	56	0	0	0	0	0	20	0
1202.1	Assembly	687	687	100.0	830	830	100.0	0	0	0	0	0	0	0	0	0	0	0	0	0	0	0	0	0	0
1202.2	Bethlehem	4733	4733	100.0	338	338	100.0	5720	5720	100.0	6	6	40	40	27	27	10	10	0	0	0	0	0	0	0
1202.3	Charge total	1206	1206	100.0	94	94	100.0	1458	1458	100.0	11	11	71	71	28	28	18	18	0	0	0	0	0	0	925
1202.4	Chap	3776	3776	100.0	236	236	100.0	4080	4080	100.0	27	27	180	180	92	92	46	46	0	0	0	0	0	0	1881
1202.5	Biscoe's Chapel	4482	4482	100.0	330	330	100.0	5538	5538	100.0	38	38	251	251	120	120	64	64	0	0	0	0	0	0	2806
1203.0	Charge total	2164	2164	100.0	119	119	100.0	2615	2615	100.0	13	13	91	91	78	78	23	23	0	0	0	0	0	0	56
1203.1	Bonter	1438	1438	100.0	91	91	100.0	1748	1748	100.0	10	10	60	60	69	69	26	26	0	0	0	0	0	0	25
1203.2	Providence	2167	2167	100.0	184	184	100.0	3729	3729	100.0	21	21	140	140	0	0	76	76	0	0	0	0	0	0	30
1203.3	West End	5769	5769	100.0	394	394	100.0	7001	7001	100.0	44	44	233	233	160	160	181	181	0	0	0	0	0	0	34
1204.0	Brookway-Morris Chapel	4058	4058	100.0	243	243	100.0	4904	4904	100.0	27	27	185	185	104	104	97	97	0	0	0	0	0	0	120
1210.0	Charge total	6888	6888	100.0	215	215	100.0	3783	3783	100.0	54	54	364	364	164	164	93	93	42	42	0	0	0	0	57
1210.1	Morris Chapel	7044	7044	100.0	458	458	100.0	6887	6887	100.0	51	51	349	349	197	197	89	89	0	0	0	0	0	0	28
1210.2	Bynum	3176	3176	100.0	228	228	100.0	3596	3596	100.0	36	36	213	213	173	173	85	85	0	0	0	0	0	0	109
1210.3	Charge total	2869	2869	100.0	228	228	100.0	4068	4068	100.0	50	50	339	339	153	153	133	133	0	0	0	0	0	0	371
1210.4	Carriage	7014	7014	100.0	445	445	100.0	8477	8477	100.0	50	50	339	339	153	153	133	133	0	0	0	0	0	0	508
1210.5	Center	4450	4450	100.0	332	332	100.0	5378	5378	100.0	37	37	253	253	142	142	65	65	0	0	0	0	0	0	371
1211.0	Chatham-Cedar Grove	1664	1664	100.0	107	107	100.0	2011	2011	100.0	12	12	81	81	60	60	21	21	0	0	0	0	0	0	20
1211.1	Clear Grove	1694	1694	100.0	117	117	100.0	2047	2047	100.0	12	12	89	89	56	56	36	36	0	0	0	0	0	0	0
1211.2	Charge total	3358	3358	100.0	224	224	100.0	4058	4058	100.0	25	25	170	170	96	96	64	64	0	0	0	0	0	0	0
1212.0	Glimock	1081	1081	100.0	75	75	100.0	1307	1307	100.0	8	8	57	57	0	0	16	16	0	0	0	0	0	0	0
1212.1	Charge total	196	196	100.0	13	13	100.0	237	237	100.0	1	1	10	10	8	8	3	3	0	0	0	0	0	0	0
1212.2	Charge	838	838	100.0	59	59	100.0	1013	1013	100.0	7	7	45	45	0	0	56	56	0	0	0	0	0	0	0
1212.3	Carbondon	1102	1102	100.0	116	116	100.0	1332	1332	100.0	12	12	88	88	0	0	71	71	0	0	0	0	0	0	0
1212.4	Cool Springs	1327	1327	100.0	100	100	100.0	1604	1604	100.0	0	0	94	94	0	0	58	58	0	0	0	0	0	0	0
1212.5	Fair Promise	4446	4446	100.0	380	380	100.0	5377	5377	100.0	42	42	290	290	0	0	258	258	0	0	0	0	0	0	0
1212.6	Charge total	4680	4680	100.0	305	305	100.0	5655	5655	100.0	34	34	232	232	92	92	66	66	0	0	0	0	0	0	0
1212.7	Goldson	4680	4680	100.0	335	335	100.0	5655	5655	100.0	4	4	25	25	23	23	46	46	6	6	0	0	0	0	0
1212.8	Hickory Mt.	595	595	100.0	303	303	100.0	719	719	100.0	4	4	25	25	23	23	46	46	6	6	0	0	0	0	0
1212.9	Hope Chapel	2481	2481	100.0	127	127	100.0	3081	3081	100.0	6	6	40	40	0	0	21	21	0	0	0	0	0	0	0
1213.0	Lovejoy Macedonia	5018	5018	100.0	311	311	100.0	6065	6065	100.0	35	35	10	10	237	237	10	10	23	23	0	0	0	0	0
1213.1	Charge total	5551	5551	100.0	330	330	100.0	6709	6709	100.0	37	37	252	252	97	97	64	64	0	0	0	0	0	0	0
1213.2	Love Joy	5551	5551	100.0	427	427	100.0	8367	8367	100.0	48	48	328	328	145	145	83	83	0	0	0	0	0	0	0
1213.3	Charge total	6940	6940	100.0	427	427	100.0	8367	8367	100.0	48	48	328	328	145	145	83	83	0	0	0	0	0	0	0
1214.0	Merritts Ebenezer	1816	1816	100.0	131	131	100.0	2195	2195	100.0	15	15	100	100	46	46	26	26	0	0	0	0	0	0	0
1214.1	Benezet	1816	1816	100.0	131	131	100.0	2195	2195	100.0	15	15	100	100	46	46	26	26	0	0	0	0	0	0	0
1214.2	Charge total	3663	3663	100.0	261	261	100.0	4427	4427	100.0	28	28	178	178	100	100	94	94	0	0	0	0	0	0	0
1215.0	Moncure-Buckhorn	3123	3123	100.0	186	186	100.0	3774	3774	100.0	21	21	139	139	54	54	36	36	0	0	0	0	0	0	0
1215.1	Buckhorn	1548	1548	100.0	98	98	100.0	1871	1871	100.0	11	11	75	75	30	30	19	19	0	0	0	0	0	0	0
1215.2	Moncure	1575	1575	100.0	286	286	100.0	5412	5412	100.0	9	9	59	59	64	64	15	15	0	0	0	0	0	0	0
1215.3	Chap Trinity	538	538	100.0	77	77	100.0	6065	6065	100.0	6	6	40	40	0	0	21	21	0	0	0	0	0	0	0
1215.4	Charge total	10472	10472	100.0	654	654	100.0	12655	12655	100.0	74	74	498	498	238	238	128	128	0	0	0	0	0	0	0
1215.5	Mt Gilead First	10472	10472	100.0	723	723	100.0	14667	14667	100.0	8	8	56	56	36	36	14	14	0	0	0	0	0	0	0
1215.6	First	11337	11337	100.0	726	726	100.0	14883	14883	100.0	8	8	56	56	36	36	14	14	0	0	0	0	0	0	0
1215.7	Charge total	4040	4040	100.0	260	260	100.0	4883	4883	100.0	29	29	198	198	263	263	43	43	0	0	0	0	0	0	0
1217.4	Mount Pleasant	4040	4040	100.0	260	260	100.0	4883	4883	100.0	29	29	198	198	263	263	43	43	0	0	0	0	0	0	0

Roger V. Elliott
Superintendent
Sanford District

WILMINGTON DISTRICT FINAL REPORT

Samuel Hillman, Jr.
Superintendent
Wilmington District

This report should reflect 100.0 % of apportioned funds paid.

Wilmington District Number	Concession Charge Name	APPR BUDGET	PAID	% PD	APPR BUDGET	PAID	% PD	Episcopal fund	World Svc & Benevolences	Coopers.	Inter.	Black Colleges	SEJ Fund	African University	YTH HR	SER SHAR	WLD COM	STU DAY	HUM PCE MAT	REL MTH AMER CLUB	FOR ADV	SPIR TON.	GEN PAID	CONF PAID	
1300.0	Wilmington District	0	0	0	0	0	0	0	0	0	0	0	0	0	0	0	0	0	0	0	0	0	0	0	0
1301.0	Bechtel-Lebanon	3126	3126	100.0	204	204	100.0	3778	3778	100.0	23	0	71	40	0	0	0	0	0	0	0	0	164	0	0
1301.1	Bechtel-Lebanon	2668	2668	100.0	187	187	100.0	3200	3200	100.0	21	0	145	73	0	0	0	0	0	0	0	0	750	0	0
1301.2	Lebanon	574	574	100.0	391	391	100.0	6978	6978	100.0	44	0	298	142	73	76	0	0	0	0	0	0	750	0	54
1302.0	St Leon	1000	1000	100.0	83	83	71.7	35	1000	833	59.3	10	40	17	17	0	0	0	0	0	0	0	92	0	0
1302.1	St Leon	576	576	100.0	40	40	69.2	1405	1090	77.6	10	0	64	0	0	0	0	0	0	0	0	0	0	0	0
1302.2	St Leon	424	424	100.0	18	18	4.2	1405	1090	77.6	10	0	64	0	0	0	0	0	0	0	0	0	0	0	0
1302.3	St Leon	1051	600	57.1	75	50	50.0	1270	700	55.1	8	0	51	0	0	0	0	0	0	0	0	0	0	0	0
1302.4	Live Oak	982	982	100.0	72	72	7.2	1187	1187	100.0	8	0	25	0	0	0	0	0	0	0	0	0	0	0	0
1302.5	Windsor	282	282	100.0	270	210	77.3	4558	2907	63.8	31	0	205	119	71	53	0	0	0	0	0	0	52	0	0
1303.0	Bowditch Circuit	1000	1000	100.0	0	0	0	2643	1500	0	15	0	101	0	26	0	0	0	0	0	0	0	0	0	0
1303.1	Bolivia Bechtel	1295	608	46.9	54	54	98.1	1565	608	39.4	6	0	41	0	26	0	0	0	0	0	0	0	535	0	0
1303.2	Bolivia Bechtel	1034	500	52.7	51	76	76.0	1250	625	51.0	9	0	40	0	15	0	0	0	0	0	0	0	0	0	20
1327.0	Shiloh	2108	2108	113.5	25.1	265	265	89	33.8	5458	2733	125.5	23.0	30	0	0	0	0	0	0	0	0	535	0	20
1304.0	Bolton Shiloh	1343	1343	0	91	91	0	1623	1623	0	10	0	70	0	18	0	0	0	0	0	0	0	0	0	0
1304.1	Bolton Shiloh	1724	0	0	220	12.8	143	0	15	10.5	2104	2104	266	12.6	16	0	0	0	0	0	0	0	0	0	18
1304.2	Bolton Shiloh	1343	1343	0	91	91	0	1623	1623	0	10	0	70	0	18	0	0	0	0	0	0	0	0	0	0
1305.0	Burgess	5299	5299	100.0	339	91	15	6.4	3727	266	7.1	26	0	179	0	46	0	0	0	0	0	0	0	0	0
1305.1	Burgess	2299	2299	100.0	0	0	0	359	100.0	6404	6404	6403	100.0	40	0	273	0	177	0	0	0	0	0	0	18
1305.2	Burgess	707	707	100.0	49	49	49	100.0	855	855	100.0	46	0	38	30	0	25	12	0	0	0	0	80	2100	
1306.0	Charge total	6006	6006	100.0	408	49	408	100.0	7259	7259	100.0	46	6	311	38	10	25	12	0	0	0	0	80	2373	
1307.0	Carver's Creek	3057	3057	100.0	495	495	248	50.1	8812	4406	50.6	56	0	377	0	0	0	0	0	0	0	0	70	0	
1307.1	Carver's Creek	3784	3784	100.0	224	224	224	100.0	4573	3192	69.8	23	5	170	0	44	0	0	0	0	0	0	38	5	
1307.2	Carver's Creek	869	869	100.0	47	47	47	100.0	1050	584	55.6	30	5	36	36	21	9	9	0	0	0	0	350	0	
1307.3	Trinity	4853	4853	100.0	271	271	271	100.0	5623	3776	67.2	20	5	206	36	118	21	53	9	0	0	0	350	38	
1308.0	Chaboum Evergreen	3149	3149	100.0	228	228	228	100.0	3805	3805	100.0	26	26	174	174	67	67	67	67	67	67	67	67	67	
1308.1	Chaboum Evergreen	2031	2031	100.0	138	0	0	239	173.2	2455	2455	100.0	40	0	105	0	40	0	0	0	0	0	60	0	
1308.2	Chaboum Evergreen	5180	5180	100.0	366	228	46.7	127.6	6260	6260	100.0	42	26	279	174	107	67	67	67	67	67	67	67	67	
1309.0	Charge total	13196	10000	0	94	94	0	1687	1500	300	17.8	11	29	0	18	0	0	0	0	0	0	0	0	0	
1309.1	Bluefield	1434	1434	171.5	119.6	105	105	105	52.8	3720	1733	100.0	12	12	80	44	47	38	20	15	0	12	80		
1309.2	Bluefield	2830	2434	86.0	199	199	199	100.0	3233	2633	59.4	23	12	151	80	74	47	38	20	23	32	0	0	0	
1309.3	Clarkton	1590	1590	0	96	96	0	1921	1921	800	41.6	11	0	73	0	19	0	0	0	0	0	0	0	0	
1310.0	Dublin	726	726	100.0	49	49	49	100.0	889	889	100.0	5	0	37	0	21	0	0	0	0	0	0	0	0	
1310.1	Dublin	4469	3114	70.0	293	205	205	70.0	5377	3764	70.0	33	0	223	0	57	0	0	0	0	0	0	270	0	
1310.2	Dublin	1385	1385	100.0	342	254	74.3	6266	4653	74.3	38	0	260	0	66	0	15	0	0	0	0	0	277	0	
1311.0	Fair Bluff	11206	11206	100.0	764	764	100.0	13543	13543	100.0	86	86	582	250	149	149	92	50	100	50	100	25	340	6412	
1311.1	Fair Bluff	1555	1555	100.0	96	96	100.0	1879	1879	100.0	11	73	73	33	33	19	19	19	19	19	19	20	564	100	
1311.2	Fair Bluff	4028	4028	100.0	261	261	261	100.0	4868	4868	100.0	20	29	199	199	68	68	68	68	68	68	68	40	1561	
1312.0	Carroll	5383	5383	100.0	357	357	357	100.0	6747	6747	100.0	40	40	272	172	113	113	68	68	68	68	68	40	2105	
1313.0	Garland	845	845	100.0	58	12	58	100.0	1021	1021	100.0	7	7	45	45	45	45	45	45	45	45	45	45	45	
1313.1	Antioch	830	830	0	57	0	0	1003	0	0	0	0	6	0	0	0	0	0	0	0	0	0	0	0	
1313.2	Antioch	830	830	0	57	0	0	1003	0	0	0	0	6	0	0	0	0	0	0	0	0	0	0	0	
1313.3	Antioch	845	845	100.0	58	12	58	100.0	1021	1021	100.0	7	7	45	45	45	45	45	45	45	45	45	45	45	
1313.4	Antioch	830	830	0	57	0	0	1003	0	0	0	0	6	0	0	0	0	0	0	0	0	0	0	0	
1313.5	Antioch	845	845	100.0	58	12	58	100.0	1021	1021	100.0	7	7	45	45	45	45	45	45	45	45	45	45	45	
1313.6	Antioch	845	845	100.0	58	12	58	100.0	1021	1021	100.0	7	7	45	45	45	45	45	45	45	45	45	45	45	
1313.7	Antioch	845	845	100.0	58	12	58	100.0	1021	1021	100.0	7	7	45	45	45	45	45	45	45	45	45	45	45	
1313.8	Antioch	845	845	100.0	58	12	58	100.0	1021	1021	100.0	7	7	45	45	45	45	45	45	45	45	45	45	45	
1313.9	Antioch	845	845	100.0	58	12	58	100.0	1021	1021	100.0	7	7	45	45	45	45	45	45	45	45	45	45	45	
1314.0	Antioch	845	845	100.0	58	12	58	100.0	1021	1021	100.0	7	7	45	45	45	45	45	45	45	45	45	45	45	
1314.1	Antioch	845	845	100.0	58	12	58	100.0	1021	1021	100.0	7	7	45	45	45	45	45	45	45	45	45	45	45	
1314.2	Antioch	845	845	100.0	58	12	58	100.0	1021	1021	100.0	7	7	45	45	45	45	45	45	45	45	45	45	45	
1314.3	Antioch	845	845	100.0	58	12	58	100.0	1021	1021	100.0	7	7	45	45	45	45	45	45	45	45	45	45	45	
1314.4	Antioch	845	845	100.0	58	12	58	100.0	1021	102															

Wilmington District Number	Charge Name	Cons. APPOR	Ministerial APPOR	Support PAID	% PT	Episcopal APPOR	BUDGET PAID	World APPR	Soc. & Benevolence APPR	Interc. Appr	Coopera. Appr	Black Colleges APPR	SEJ Fund APPR	African Univ APPR	YIM SER PAID	HR SHAR PAID	HLD COM PAID	STU DAY PAID	NUM REEL WITH JUST PAID	PCE AMER CLUB PAID	MAT PAID	\$10 CLUB PAID	\$10 SPIR FOR PAID	GEN FOR PAID	CONF ADV PAID		
1314.0	Hallboro	5396	4000	74.1	324	0	0	0	6522	1500	23.0	37	0	109	50	0	0	0	15	14	65	40	70	191	0	65	
1315.0	Harrisville	324	352	50.0	0	0	0	0	6522	1500	23.0	37	0	109	50	0	0	0	15	14	65	40	70	191	0	284	
1316.0	Hamlet	9410	815	57.9	9	0	0	0	6522	1500	23.0	37	0	109	50	0	0	0	15	14	65	40	70	191	0	0	
1317.0	Lake Maccanus	5031	5031	100.0	328	328	338	103.0	6081	6081	100.0	37	37	250	157	64	0	0	0	0	0	0	0	0	230	0	0
1318.1	Topsail Island	85	85	100.0	214	0	125	58.4	103	103	100.0	24	0	163	0	0	0	0	0	0	0	0	0	0	209	0	0
1319.0	Old Dock	5859	5859	100.0	441	441	441	100.0	7117	7117	100.0	50	50	335	169	86	0	0	0	0	0	0	0	2174	45	100	
1319.2	Bethesda	1748	1748	100.0	117	117	117	100.0	2113	2113	100.0	13	0	58	0	23	0	0	0	0	0	0	80	719	10	0	
1319.3	Old Dock	2302	1950	84.7	161	50	31.1	2812	2000	71.1	18	0	122	0	62	0	0	0	0	0	0	0	100	175	0	0	
1319.4	Stoney	1059	200	30.3	41	0	0	0	797	200	25.1	5	0	18	0	0	0	0	0	0	0	0	0	0	0	0	
1319.5	Charge total	5814	3998	68.8	379	167	170	42.9	7058	4136	61.9	41	0	285	0	172	0	0	0	0	0	110	810	170	0	0	
1320.0	Wesley	2868	2868	100.0	202	202	202	100.0	3466	3466	100.0	23	23	154	69	39	0	0	0	0	0	0	0	0	0	0	
1321.0	Rocky Point	1323	1323	100.0	91	91	91	100.0	1599	1599	100.0	11	0	71	0	18	0	0	0	0	0	0	0	0	0	0	
1321.1	Jordan's Chapel	1502	600	40.0	115	50	17	14.8	1815	1599	88.1	0	0	89	0	0	0	0	0	0	0	0	0	0	0	0	
1321.2	Rocky Point	1564	438	28.0	107	107	63	58.1	1890	532	28.1	12	0	89	0	0	0	0	0	0	0	0	0	0	0	0	
1322.3	Charge total	4389	1923	43.8	316	144	80	25.3	5304	2349	54.3	36	0	240	0	55	0	0	0	0	0	0	0	0	0	0	
1323.0	Sassaigon Chapel	2860	2860	100.0	300	300	300	100.0	3417	3417	100.0	34	34	228	228	95	95	0	0	0	0	0	720	1053	2000	0	
1323.1	Shalotte Camp	7837	7837	100.0	507	507	507	100.0	9471	9471	100.0	57	57	386	368	207	99	0	28	17	24	63	48	150	3134	0	
1324.0	Charge total	1069	1069	100.0	78	78	78	100.0	1292	1292	100.0	9	0	44	0	15	0	0	0	0	0	0	0	0	0	0	
1324.1	Andrew's Chapel	1069	1069	100.0	78	78	78	100.0	1292	1292	100.0	9	0	44	0	15	0	0	0	0	0	0	0	0	0	0	
1324.2	Village Point	1618	1618	100.0	107	107	107	100.0	1958	1958	100.0	13	0	89	0	23	0	0	0	0	0	0	0	0	0	0	
1324.3	Charge total	4241	4241	100.0	302	302	302	100.0	5125	5125	100.0	34	0	231	0	163	0	0	0	0	0	0	30	30	0	0	
1325.4	Sharonkolden Beach	2475	2475	100.0	248	0	0	0	3025	4056	3025	28	0	188	50	74	0	0	0	0	0	0	0	1524	40	0	
1326.0	Tabor City	4808	4808	100.0	245	245	245	100.0	13560	13560	100.0	65	65	439	439	275	275	0	0	0	0	0	80	1843	1399	0	
1328.0	Wesley's Chapel	12154	9337	76.8	847	603	121	14.3	14689	13360	91.5	0	17	645	118	292	150	0	0	0	0	0	110	423	138	25	
1328.5	Wesley	1646	1646	100.0	153	0	0	0	2016	2278	115.5	0	0	116	0	41	0	0	0	0	0	0	0	0	0	0	
1330.0	Whiteville Circuit	16953	16953	100.0	1081	1081	1081	100.0	20488	20488	100.0	122	122	823	823	331	211	211	0	170	40	113	75	0	240	3025	2950
1330.2	Wesley	1988	1988	100.0	123	123	123	100.0	2306	450	19.5	16	0	108	0	28	0	0	0	0	0	0	0	0	0	0	
1330.3	Peace	1988	450	22.6	107	107	107	100.0	1958	1958	100.0	13	0	89	0	23	0	0	0	0	0	0	0	0	0	0	
1332.0	Wilmington	5070	3003	59.2	265	200	18	6.8	4980	1400	28.1	30	0	202	0	93	0	0	0	0	0	0	0	0	0	0	
1333.0	Grace	8803	4924	55.9	537	537	537	100.0	10637	3557	33.4	21	21	145	145	99	99	0	0	0	0	0	0	0	0	0	
1334.0	Wesley	18313	15334	83.7	1366	1366	1366	100.0	22368	20400	91.2	154	0	1040	0	340	0	0	0	0	0	0	0	0	0	0	
1335.0	Oldander	2100	590	28.1	197	0	0	0	2000	2000	100.0	22	0	150	0	99	0	0	0	0	0	0	0	0	0	0	
1335.1	Oldander	2100	590	28.1	197	0	0	0	2000	2000	100.0	22	0	150	0	99	0	0	0	0	0	0	0	0	0	0	
1335.2	Charge total	2650	2650	100.0	362	362	362	100.0	3466	3466	100.0	41	0	236	0	167	0	0	0	0	0	0	0	0	0	0	
1337.0	Pine Valley	16971	16971	100.0	1046	1046	1046	100.0	18693	18693	100.0	120	120	812	812	458	458	208	0	0	0	0	0	0	0	0	
1337.2	St. John	12	12	100.0	36	12	36	100.0	120	120	100.0	4	4	27	27	7	7	0	0	0	0	0	0	0	0	0	
1337.3	St. John	400	115	28.8	54	54	54	100.0	124	124	100.0	6	6	27	27	7	7	0	0	0	0	0	0	0	0		
1338.0	Charge total	412	412	100.0	98	66	36	40.0	1364	830	60.9	10	10	386	68	54	54	18	0	0	0	0	0	0	0		
1339.0	Trinity Park	2260	310	13.7	908	240	92	18.1	8769	2340	26.6	57	0	366	174	0	0	0	0	0	0	0	0	0	0		
1340.0	Wesley Memorial	33333	33333	100.0	2199	2199	2199	100.0	40985	26985	65.8	29	159	1079	362	362	275	0	100	95	12	5	2	0	0		
1341.0	Wilmington	663	663	100.0	297	297	297	100.0	2000	2000	100.0	23	23	28	28	133	0	0	0	0	0	0	0	0	0		
1342.0	Wilmington	7365	7365	100.0	524	524	524	100.0	8901	8901	100.0	54	54	399	399	200	200	0	0	0	0	0	0	0	0		
1347.9	Wilmington	4231	1317	31.0	302	302	302	100.0	5137	2593	50.5	39	59	399	200	200	102	102	0	0	0	0	0	0	0		
Totals		297856.00	235973.48	79.2	20853.00	17608.00	16637.79	361805.00	289150.16	232.00	18276.00	7654.00	4063.00	4063.00	406.01	623.05	242.25	364.00	605.15	324.20	6657.00	31345.22	31345.22	31345.22	31345.22		

INDEX

ABLC Report	189	Churches and Charges	
Administrative Review Com.	24	Number of	216
Admitted		Church & Community Worker	13
Associate Members	206	Church and Society, Board of	
Full Connection	208	Report	389
Full Time Local Pastors	202	Church Charters	199
Part Time Local Pastors	203	Church Location and Building	
Probationary	206	District Boards of	33
Student Local Pastors	204	Chronological Roll of Clergy	79
Advocate, N.C.Christian	192,402	Claims, Conference	
Africa Univ.Endow.Fund	189,192	Widows	167,362
Alphabetical Roll of Conf	50	Clergy Living Committee	24
Agency Reports	383	Report	192,291
Annual Conference Address	181,383	Clergy Partners Recognition	189
Annual Conference Business	197	Colleges, Conf.	13
Annual Conference Program	173	Nominations	194,311
Committee on	23	Trustees	194,311
Appeals, Comm on	24	Committees of the Annual Conf	23
Appointment List	224	Condensed Minutes	197
Appointments	196,224	Conference Address	181,383
Apportionments, Conf.	Sect.VII	Conference Agencies	13
Archives & History		Conference Budget	194,336
Commission on	27	Conf.Cabinet Recognition	195
Report	387	Conference Clergy Living Committee	
Asbury Homes, Inc.	13	Report	192,291
Associate Members	77,91	Conference Council on Ministries	
Newly Elected	206	(See Council on Ministries)	
Roll and Records	77,91	Conference Directory	
Retired	215	Ministers	95
Attend School	242	Widows	167
Bishop, Presiding Officer	11	Conf.Entertainment	
Annual Conference Address	181,383	Committee on	24
Black College Fund, Report	185	Report	194
Board of Institutions, Inc.	24	Conference Journal	20
Board of Trustees	27	Editor	11,20
Report	194,436	Conference Members	
Bonded Officers	197	College Students	48
Boundary Changes, Dist./Chg	200	Lay Members	35
Brother-Sisterhood, NC Conf.		At Large Members	47
Report	184,385	Youth & Young Adult Members	48
Business of the Annual Conf	197	Diaconal Members	48
Daily Minutes	179	Clergy Members	50,79
Composite Report of D.S.	184,413	Conference Rules	15
Disciplinary Questions	197	Committee on	24
Cabinet	3,12,224	Report	180
Recognition	195	Conference Secretary	11
Camping (See Outdoor & Camping)		Election	181
Campus Ministry, N.C.State		Conference Statistician	11
Commission on	27	Election	181
Ministers List	13	Conference Treasurer	11
Report	398	Election	181
Candler Sch.of Theo.	399	Conf.Staff Relations, Com.on	14
Certificate of Ordination	6	Conference Structure	16
Chancellor	23	Conference Trustees	
Changes Between Sessions		Board of	27
Appointments	221	Report	194,436
Charge and District	200	Continuing Education, Committee on	
Charters, New Congregations		Report	425
Children, Task Force on	188,289	COSROW	30
Children's Home, Methodist		Report	408
Report	189,398	Council on Ministries, Conf.	
Trustees	194,315	Charter	294
Christian Unity & Intrlg.Concerns		Composite Report	193
Report	388	Conference COM Members	31
		General COM Report	193,420

SEJ Admin. Council Report	193,431	Report of	192,419
Nominations	182,187,310	Equitable Salaries	
Program and Policy		Commission on	25
Recommendations	187,298	Fund	330
Report	193,387	Report	191,330
Staff	12	Schedule	198,330
Structure	317	Ethnic Local Ch. Concerns, Com.on	27
Courtesies and Introduction		Report	390
Committee on	23	Evangelism, Commission on	28
Deacons		Report	391
Elected and Ordained	6,206	Finance & Administration	
Certificate	6	Conf. Budget	183,336
Continuation	91,207	Council on	25
Daily Minutes	179	Recommendations	336
Committee on	23	Report	183,336
Deceased Clergy Members	276	Rules	19,336
This Year	212,245,276,362	Foundation, The Methodist, Inc	
Memoirs	247	Board of Operations	Section VI
Deceased Wives & Widows of		Report	192,437
Clergy	212,362	Full Connection, Clergy in	
Memoirs	258	Chronological Roll	79
Denman Award		Deceased this year	212,245,276,362
Diaconal Ministries		New Members	4,6,208
Appointments	224	Roll & Record	50,79
Board of	24	Ganta Elem. School Project	191
Report	182,327	General COM	
Roll	94	Report	193,420
Director Council on Ministries	11	General Conf. Actions	185
Director/Christian Education	327	General Conference Delegation	47
Directory, Conference	95	Global Covenant Community,	
Directors of Music	328	Task Force on	186,391
Directory, Meth. Hdqtrs. Bldg	11	Golden Cross Report	192,393
(Inside Front Cover)		Health & Human Services, Comm.on	28
Disability		Asbury Homes, Inc.	13
Joint Committee on	25	Report	392
Report	192,329	Higher Education	
Disaster Preparedness		Board of	28
Committee on	27	Report	397
Report		Hunger/Human Need	
Disciplinary Questions	197	Task Force on Report	401
Discontinued Churches	199	Historical Statement	14
District/Charge Boundary Chgs	200	Honorable Location	211
Dist. Bds. of Church Loc. & Bldg	33	Housing Allowance Exclusion	368
Dist. Committees on Ministry	34	Institutions, Inc., Board of	24
District Conference Records		Into 21st Century Committee	181,352
Committee on	23	Insurance Report	187,349
District Lay Leaders	199	Schedule/Rates	352
District Superintendents	12	Investigation, Committees	
Appointments	224	Diaconal Ministry	219
Composite Report	184,413	Ordained Ministry	201
Salary, Task Force on	193,330	Joint Committee on Disability	
Duke Divinity Report	400	(See Disability)	
Duke Endowment Report	185,417	Joint Review Committee	25
Education		Journal	
Board of	27	Conference Rules	15
Report	390	Of Proceedings	179
Educational Institutions		Key Taylor Town & Country Award	193
(See Methodist Colleges)		Laiity	
Elders		Board of	28
Certification of Ordination	6	Lay Person of Yr Award	8,183,421
Elected and Ordained	4,6,208	Report	184,386,401
Roll and Record	50,79	Lay Leader	
Entertainment Committee	24,194	Conference	11
Episcopacy,		District	199
Committee on	25	Report	184,386

Lay Members of Annual Conf	35	Committee on	23
At Large	47	Daily	179
College Students	48	Report	182,187,195
Diaconal Ministers	48	Missionary, Home	13
Youth and Young Adult	48	Missions, Commission on	28
Lay Person of the Year	8,183,421	Report	403
Leave of Absence	213	Missions, Inc., Board of	
Legal Responsibility,		Board of Operations	Section VI
Committee to Study	186,320	Moving Day	
Legislation of the Ann.Conf.		Moving Exp.Report,Ministers'	192,358
All Agencies	289	Musicians, Minister/Directors	328
Local Churches		N.C. Council of Churches	
Discontinued	199	House of Delegates	29
Merged	199	N.C.Christian Advocate Reprt	192,402
Name Changes	199	N.C.Pastors School	429
Transferred	199	New Charters,Congregations	
Local Pastors		Nominating Committee, Conf.	26
Full Time Roll & Record	92	Report	182,187,310
Part Time Roll & Record	93	Number of Clergy Members	218
Attending School	242	Number of Planned Giving	192,437
Retired	92,216	Officers, Conference	11
Student	93,204	Official Roll	50,79
This Year	202	Ordained Ministry	
Location, Honorable	211	Board of	26
Members, Number of Clergy	218	Certificate	6
Memoirs	247	Continuing Ed Report	425
Committee on	23	District Committees on	34
Memorials	247	Ministerial Education Fund	427
Deceased This Yr	245,276	NC Pastors'School Report	429
Memorial Service	245	Number of	218
Memoirs	247	Pastoral Care Report	360
Speaker	245	Psychological Testing Report	429
Methodist Colleges		Reports	179,185,196,359,423
Presidents	13	Residency in Ord.Min	430
Methodist Foundation, Inc.		Ordinations,Elder/Deacon	4,6,206,208
Board of Operations	SectVI	Organization	
Report	192,437	Boards, Commissions,etc.	24
Methodist Home for Children, Inc.		Of the Conference	180,197
Report	189,393	Rules & Procedure	15
Trustees	194,315	Ormond Fund	430
Methodist Board of Publication, Inc.		Outdoor & Camping Ministries	
Board of	26	Committee on	29
Report	192,402	Elections	194,310
Methodist Retirement Homes, Inc.		Report	405
Report	395	Passing of Character	
Trustees	194,216	Clergy	179,200
Ministerial Education Fund	427	District Superintendents	179,200
Ministers		Pastoral	
Deceased	276	Appointments	224
Deceased this year	212,245,276,362	Records	50,79
Honorable Location	211	Pastoral Care Committee	
Number of	218	Report	192,360
Ministers' Moving Day		Pastors School, NC	
Ministers' Moving Exp.Report	192,358	Board of Managers Report	429
Ministers' Transition Fund	369	Pensions	
Ministries, Conference Council on		Board of	26
Charter	294	Annuity Rate	364
Composite Report	193	Past Yrs.Pension Credit	373
Nominations	182,187,310	Plan	361
Report	193,387	Report	189,361
Staff	12	Peru,Covenant Relationship	186
Structure	317	Petition to Juris.Council	196,450
Ministry (See Ordained Ministry)		Prison Ministry & Reform, Com.on	29
Minimum Salary Schedule	198,330	Probationary Members	
Minutes, Annual Conference	179	Admitted	4,6,206

Continued	91,207	Commission on	29
Discontinued	209	Special Appointments	238
Elected	4,6,207	Spirit for Tomorrow, Continuation Campaign	192,433
Roll & Record	91	St. Andrew Potato Project Awards	183
Program, Conference	173	Staff Recognition	195
Publishing House, Methodist Report	184	State of Church Address	181,383
Publication, Methodist Board of	26	Statistician, Conf. Report	190,434
Report	192,402	Status & Role of Women Committee on	30
Quadrennial Agencies/Officers	24	Report	408
Questions, Business	197	Stewardship Board of	30
Registration of Delegates Committee on	23	Report	409
Religion & Race Commission on	29	Student Local Pastors Alphabetical Roll	93,204
Report	407	Superintendents, District Appointments	12,224
Reports of Annual Conference All Agencies	383	Composite Report	184,413
Resolutions & Reference Committee on	23	Supplemental Salaries, Task Force	377
Report	190,191,195,445	Systemic Poverty, Task Force on	410
Resolutions	190,191,195,445	Tellers, Committee on	23
Abortion	445	Transfer of Clergy In and Out	208,209
The Economy	445	Transition Fund, Ministers'	369
Environmental Equity	445	Treasurer, Conference	11
Improved Occ. Safety	446	Apportionments	Sect VII
Low Level Waste Facility	447	Report	Section VI
Peace Dividend	449	Trustees, Board of	27
Relationship Media/Violence	449	Annual Conference, Report	194,436
Single Adults	450	Trustee Nominations	194,310
Retirees This Year	5,185,214,363	United Methodist Foundation, Inc.	13
Previously	214	Report	192,437
Recognition	185	United Methodist Men Report	185,439
Retirement Homes Report	395	United Methodist Publishing House Report	184
Trustees	194,316	United Methodist Women Report	185,440
Review Committee, Administrative	24	United Methodist Youth Report	185,441
Rolls Appts. Beyond Local Church	238	Vitalization Project	13,193,442
Associate Members	77,91	Whether or Not to be in Ret. Homes Business Committee	189,379
Candidates	206	Widows of Deceased Clergy	167
Conf. Members/FC-Alphabetical	50	Wives & Widows of Clergy Roll, deceased this year	212,362
Conf. Members/FC-Chronological	79	Memoirs	258
Deceased Ministers	212,276	Women, The Status & Role of Commission on	29
Directory, Conference	95	Report	408
Leave of Absence	213	Women, United Methodist President	11
Local Pastors	92,202	Report	185,440
Probationary Members	91	Worship Board of	30
Retired This Year	5,185,214,363	Report	412
Retired Local Pastors	92,216	Youth Ministry Council	30
Sabbatical Leave	213	President	11
Student	93,204	Lay Members	35
Widows	167	Report	185,441
Rules, Conference Committee on	24		
Of Order and Procedure	15,180		
Sabbatical Leave	213		
Salary Schedule (Min. Sal.)	198,330		
Scholarship Awards	190		
Scouting Awards	191		
Secretary, Conference	11		
SEJ Admin Council	193,431		
SEJ Conf. Delegation	47		
Social & Ecumenical Ministries,			

AGENCY DIRECTORY

Methodist Building (All Agencies), P O Box 10955, Raleigh, NC 27605	832-9560
or NC Wats Toll Free 1-800/849-4433	
American Bible Society, Alice Ball, Gen.Sec, 1865 Broadway, NY, NY 10023	212/581-7400
Asbury Homes, Inc., Thomas L Walden, Pres., P O Box 18832, Raleigh, NC 27619	554-1284
CAMPUS:	
Chestnut Ridge, Bill Howington, Mgr/Dir, 4300 Camp Chestnut Ridge Rd, Efland 27243	563-5196
Don-Lee, John A. Farmer, Mgr/Dir, Rt. 65, Box 80A, Arapahoe, NC 28510	249-1106
	or 1-800/535-5475
Kerr Lake, P O Box 220, Middleburg, NC 27556 (MAY THROUGH OCTOBER)	438-3487
Rockfish, Dennis Tawney, Mgr/Dir, Rt. 1, Box 15, Parkton, NC 28371	425-3529
CHILDREN'S HOME	
Rufus H. Stark II, Ex. Dir., P O Box 12605, Raleigh, NC 27605	833-2834
CHRISTIAN ADVOCATE, NC	
C. Alison Simonton, Editor, P O Box 508, Greensboro, NC 27402	272-1196
COKESBURY BOOK STORE	
Lou B. Jennings, Mgr., 1669 North Market Dr., Raleigh, NC 27609	872-8810
Nat. Headquarters, 201 8th Ave.S., P O Box 801, Nashville, TN 37202	Toll Free 1-800/672-1789
COLLEGES:	
Duke University	
H. Keith H. Brodie, Pres., Duke University, Durham, NC 27706	684-2424
Louisburg College	
Ronald L. May, Pres., 501 N. Main St., Louisburg, NC 27549	496-2521
Methodist College	
M. Elton Hendricks, Pres., 5400 Ramsey St., Fayetteville, NC 28311	630-7005
	or Toll Free 1-800/488-7110
NC Wesleyan College	
Leslie H. Garner Jr., Pres., Rocky Mount, NC 27804	977-7171
CONFERENCE MISSIONARY SECRETARY	
Virgil B. Huffman, Rt. 1, Box 565, Pelham, NC 27311	388-2489
Conference Secretary, James H. Coile, P O Box 10955, Raleigh, NC 27605...	832-9560
	or NC Wats Toll Free 1-800/849-4433
Conference Statistician, A. Kimsey King, Jr., 5315 Yardley Terr., Durham 27707	489-6497
COUNCIL OF CHURCHES, NC	
Collins Kilburn, 1307 Glenwood Ave., Suite 162, Raleigh, NC 27605	828-6501
CURRIC-U-PHONE (Sunday School Curriculum info)	Toll Free 1-800-251-8591
Discipleship, Brd. of, P O Box 840, Nashville, TN 37202	615/340-7200
DUKE DIVINITY SCHOOL	
Dennis M. Campbell, Duke Divinity School, Durham, NC 27706	660-3434
DUKE ENDOWMENT	
Albert F. Fisher, Dir., Rur.Ch.Sect., Box 51307, Shannon Plaza Sta., Durham, NC 27717...	489-3359
Duke Medical Center, Durham, NC 27710	(MAIN NUMBER) 684-8111
	(PATIENT INFORMATION) 684-2410
FINANCE & ADMINISTRATION, CONFERENCE COUNCIL ON	
William C. Simpson, Jr., 228 W. Edenton St., Raleigh, NC 27603	832-7535
Finance & Admin., Gen. Coun. on, 1200 Davis St., Evanston, IL 60201	708/869-3345
Global Ministries, Brd. of, 475 Riverside Dr., New York, NY 10115	212/870-3600
Golden Cross, Richard C. Vaughan, Dir., 825 Estes Dr., Chapel Hill, NC 27514	967-7546
HINTON RURAL LIFE CENTER	
A. Clay Smith, Ex. Dir., P O Box 27, Hayesville, NC 28904	704/389-8336
INFO-SERVE (General Church, Phone Number, Address info)...	Toll Free 1-800-251-8140
THE INTERPRETER	
Laura J. Okumu, Editor, P O Box 320, Nashville, TN 37202	513/222-7087
Lake Junaluska Assembly, Box 67, Lake Junaluska, NC 28745	704/452-2881
	or Toll Free 1-800/222-4930
LAY LEADER, CONFERENCE	
Gwen Henderson, P O Box 606, Fayetteville, NC 38302	630-3538
METHODIST FOUNDATION, INC.	
Thomas Chandler, Pres., P O Drawer 1239, Burlington, NC 27216	229-0892
ORDAINED MINISTRY, BOARD OF	
William W. Sherman, Jr., P O Box 1388, New Bern, NC 28563	637-4181
NEW WORLD OUTLOOK	
Alma Graham, Ex. Ed., 475 Riverside Dr., RM 1328, NY, NY 10115	212/678-6050
Pensions, Brd. of, 1200 Davis St., Evanston, IL 60201	312/869-4550 or 1-800-851-2201
RESPONSE/NEW WORLD OUTLOOK	
Serv. Ctr., GBGM, 7820 Reading Rd.-Caller #1800, Cincinnati, OH 45222-1800	
RETIREMENT HOMES	
Meth. Ret. Homes, Inc., Roy Clark, Jr., Acting Exec. Dir., 3308 Chap. Hill Blvd, Durham 27707	489-4249
Methodist Retirement Community in Durham/Coble Health Care Center,	
Ted P. Jones, Admin., 2616 Erwin Rd., Durham 27705	383-2567
Cypress Glen, Charles H. Harrell, Sr., Admin., 100 Hickory St., Greenville 27858	1-800/669-2835
Wesley Pines, Turner T. Prickett III, Admin., 100 Wesley Pines Rd., Lumberton 28358	738-9691
SOUTHEASTERN JURISDICTIONAL ADMINISTRATIVE COUNCIL	
Reginald W. Ponder, Exec. Dir., Box 67, Lake Junaluska, NC 28745	704/452-2881
UMM Conf. Pres., Glenn R. Stevens, 509 Steel Bridge Rd., Sanford, NC 27330	775-2740
UMW Conf. Pres., Tibbie Roberts, P O Box 3471, Morehead City, NC 28557	726-6384
UMY Conf. Pres., Cliff Roberts, 709 Highgate Pl., Raleigh, NC 27330	833-3022
THE UPPER ROOM	
Janice T. Grana, Editor, 1908 Grand Ave., Nashville, TN 37202	615/340-7284
VITALIZATION PROJECT	
Stephen C. Compton, Team Leader, P O Box 10955, Raleigh, NC 27605	832-9560
	or NC Wats Toll Free 1-800/849-4433
Western NC Annual Conference Headquarters, PO Box 18750, Charlotte, NC 28318..	704/535-2260
	or Toll Free 1-800-562-7929

North Carolina Conference
The United Methodist Church
Post Office Box 10955
Raleigh, North Carolina 27605-0955

Non-Profit
Organization
U.S. POSTAGE
PAID
RALEIGH, N.C.
PERMIT NO. 115

283 398 DR BR 4048
12/93 33357



**DUKE UNIVERSITY
LIBRARY**



**DURHAM, NORTH CAROLINA
27706**

For Reference

Not to be taken from this room



D03442462P