

Duke
Memorial
Methodist
Church

Durham
North Carolina

Minister
The Reverend E. B. Fisher

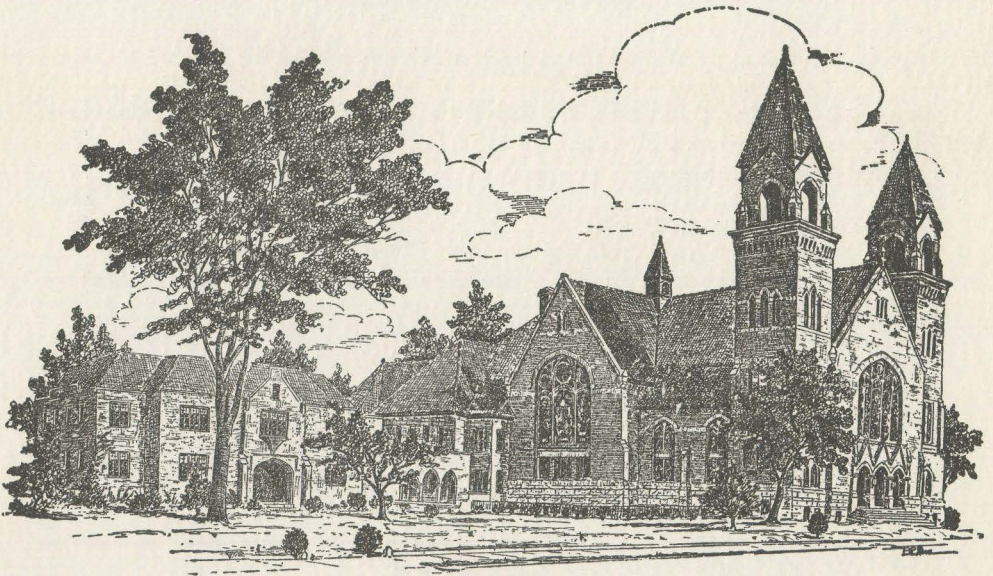

"I was glad when they said unto me. Let us go into the House of the Lord"

MORNING WORSHIP

SUNDAY, MAY 29, 1955

ELEVEN O'CLOCK

- *THE ORGAN PRELUDE "Introspection" ----- *Frederick Stanley Smith*
THE CALL TO WORSHIP "Morning Hymn" ----- *Sibelius*
*HYMN 1 "Holy, Holy, Holy" ----- *Dykes*
THE AFFIRMATION OF FAITH
THE GLORIA PATRI
*
THE ANTHEM "Salvation Is Created" ----- *Norden*
*
THE LESSON FROM THE HOLY SCRIPTURES Psalm 19: 1-14
THE MORNING PRAYER, Concluded with the Lord's Prayer
and Choral Response
THE ANNOUNCEMENTS
HYMN 381 "The Church's One Foundation" ----- *Wesley*
THE OFFERTORY ANTHEM "How Lovely Is Thy Dwelling Place" ----- *Brahms*
THE PRESENTATION OF OFFERINGS AND CHORAL RESPONSE
(The congregation will stand and join the choir in the response)
ADDRESS "The New Awakening" ----- *Honorable George V. Allen*
PRAYER
HYMN 287 "A Charge To Keep I Have" ----- *Mason*
THE BENEDICTION AND CHORAL RESPONSE
THE ORGAN POSTLUDE "Prelude And Fugue In D Minor" ----- *J. S. Bach*

EVENING WORSHIP

SEVEN-THIRTY O'CLOCK

- THE ORGAN PRELUDE "Erbarm'dich Mein, O Herre Gott" ----- *J. S. Bach*
THE CALL TO WORSHIP
HYMN 240 "What A Friend We Have In Jesus" ----- *Converse*
THE LESSON FROM THE HOLY SCRIPTURE Matthew 13: 44-58
THE EVENING PRAYER
SOLO ----- *Bill Kale*
THE ANNOUNCEMENTS
HYMN 142 "Alas! And Did My Saviour Bleed" ----- *Wilson*
THE OFFERTORY SPECIAL "Jesu, Word Of God Incarnate" ----- *Mozart*
THE PRESENTATION OF OFFERINGS AND CHORAL RESPONSE
THE SERMON "The Pearl Of Great Price" ----- *Mr. Fisher*
PRAYER
HYMN 293 "Work, For The Night Is Coming" ----- *Mason*
THE BENEDICTION AND CHORAL RESPONSE
THE ORGAN POSTLUDE "Postlude" ----- *Matthew Koch*

*Indicates when those coming late may be seated.

IN MEMORIAM

Mr. J. P. Breedlove

—

May 24, 1955

We are happy to extend a most sincere welcome to Honorable George V. Allen, Washington, D. C., Assistant Secretary of State, who brings us the message this morning. Dr. Allen has long been a member of Duke Memorial Methodist Church. He has rendered and continues to render most effective service in the diplomatic department of our government. We rejoice that he is with us today, and greatly appreciate his willingness to speak to us at this time.

The beautiful flowers within the chancel today are given by Mrs. H. C. Satterfield in honor of our present pastor and his family, other ministers and their families who worship with us from Sunday to Sunday, and all former pastors, and other ministers who have worshipped here, who have gone to their reward.

The minister and members of the church extend sincere sympathy to Mr. C. W. Edwards, 406 Buchanan Boulevard, in the recent death of his brother in Kinston, N. C.

We are happy to announce the transfer of membership of Mrs. J. W. Kimbrough, 823 Third Street, to Duke Memorial Church from Edenton Street Methodist Church, Raleigh, N. C. Miss Ruby M. Bailey, who at the present time is Minister of Education in Grace Methodist Church, Newport News, Va., has also placed her membership with us. Miss Bailey plans to move to Durham in the near future.

The Fourth Quarterly Conference will be held Tuesday evening, May 31, in the Church Parlor at 7:30 o'clock.

The Gleaner Class will meet in the Church Parlor, Thursday evening, June 2, 7:45 o'clock. Mrs. R. R. Kissell and Mrs. T. B. Andrews will be hostesses.

We are anxious to have a complete list of all preparatory and college graduates of 1955. If you have a member of your family who will be graduating from a preparatory school or some college or university whose name we do not have in the office, please let us have this information before Wednesday of this week.

The Intermediate MYF will meet this afternoon at 5:00 and will continue the unit, "Measuring Our Good Times."

The Senior-Older Youth MYF will honor the graduating high school seniors with a banquet at 5:30 this afternoon. Dr. Creighton Lacy will speak following the dinner.

Registrations are being accepted now for the Duke Memorial Week-day Nursery and Kindergarten for the 1955-'56 session. The Nursery has two separate sections, one on Tuesday and Thursday and another on Wednesday and Friday. Tuition for the Nursery is \$6.00 per month. Both schools meet from 9:00 a. m. — 12:00 noon. They are operated on a co-operative basis. Members of Duke Memorial Church School have preference for enrollment until June 10. We urge you to enroll your child by that date if you plan for him to attend the Nursery or Kindergarten next year.

Recently the Wesleyan Service Guild elected officers and committee chairmen for the year beginning with June. We commend these women for their loyalty to the church and to the WSG in particular. Names of women and offices to which they have been elected are given below:

President	Mrs. W. R. Mattox
Vice-President	Miss Wixie Parker
Recording Secretary	Mrs. Mary W. Murray
Treasurer	Miss Charlotte Corbin
Secretary of Promotion	Miss Ruby Williams
Co-ordinator	Mrs. C. L. Read

Chairmen:

Spiritual Life Cultivation	Mrs. E. G. Overton
Missionary Education and Service	Mrs. Martha Crenshaw
Social Relations and Church Activities	Mrs. Alberta Lane
Status of Women	Mrs. J. A. McSwain
Supply Work	Mrs. John Boy
Membership	Mrs. Lucille Cranford
Literature	Mrs. Allyn Norton
Publicity	Miss Helen Reade

Circle Chairmen:

Mary Bradshaw	Miss Mary Alice Summers
Sarah Parker	Miss Marie Jenkins
Mary Wilson	Mrs. Clarence Nabers
Smith-Angier	Mrs. Mary W. Murray