

Duke Memorial United Methodist Church
504 West Chapel Hill Street, Durham, North Carolina 27701

Mark W. Wethington, Pastor
Lisa Brown Cole, Associate Pastor

Robert J. Irvine, Diaconal Minister of Music
Ann C. Stallings, Assistant in Ministry
Janet Thornton Irvine, Program Director

**SERVICE OF THE WORD
THIRD SUNDAY AFTER EPIPHANY
JANUARY 21, 1996**

TOWER BELLS
WORSHIP

10:30 a.m.
10:55 a.m.

ENTRANCE AND PRAISE

GATHERING

WELCOME AND ANNOUNCEMENTS

GREETING

The grace of the Lord Jesus Christ be with you.

AND ALSO WITH YOU.

The risen Christ is with us.

PRAISE THE LORD!

OPENING VOLUNTARY

“In Quiet Joy”

Paul Manz

The cross and light precede us from the world into the sanctuary and from the sanctuary into the world.

The cross symbolizes the triumph of Christ. The light signifies God's presence with us.

*PROCESSIONAL HYMN NO. 561

“Jesus, United by thy Grace”

ST. AGNES

*OPENING PRAYER NO. 556 (in unison)

“Prayer for Christian Unity”

*PSALTER NO. 758

Psalms 27:1-6

PROCLAMATION OF THE WORD

PRAYER FOR ILLUMINATION

**LORD, OPEN OUR HEARTS AND MINDS BY THE POWER OF YOUR HOLY SPIRIT,
THAT, AS THE SCRIPTURES ARE READ AND YOUR WORD PROCLAIMED, WE MAY
HEAR WITH JOY WHAT YOU SAY TO US TODAY. AMEN.**

OLD TESTAMENT LESSON

Isaiah 9:1-4

EPISTLE LESSON

1 Corinthians 1:10-18

CHILDREN'S RESPONSE

Mark W. Wethington

*HYMN NO. 529

“How Firm a Foundation”

FOUNDATION

(First graders may leave to attend Worship Education.)

*GOSPEL LESSON

Matthew 4:12-23

SERMON

"Come Follow Me"

Meghan Froelich

RESPONSE TO THE WORD

*AFFIRMATION OF FAITH NO. 883

"A Statement of Faith of the United Church of Canada"

RECEPTION OF NEW MEMBERS NO. 33

Jean Anlyan

Andrew L. Blair

Catherine S. Blair

Blaine Butterworth

Phyllis Butterworth

*GLORIA PATRI NO. 71

"Glory Be to the Father"

GREATOREX

PARISH CONCERNS AND PRAYERS

GIVING OF OUR TITHES AND OFFERINGS

OFFERTORY ANTHEM

"God Is My Salvation"

Olaf Christiansen

*DOXOLOGY NO. 94

"Praise God, from Whom All Blessings Flow"

LASST UNS ERFREUEN

*PRAYER OF THANKSGIVING

SENDING FORTH

*HYMN NO. 338

"Where He Leads Me"

NORRIS

*BENEDICTION

*BENEDICTION RESPONSE

"Good Christian Friends, Rejoice"

IN DULCI JUBILO

*GOING FORTH

*CLOSING VOLUNTARY

"In Quiet Joy"

J. S. Bach

Our service of worship has ended. Our worship through service begins.

*Congregation is invited to stand.

WELCOME: You are warmly welcomed to Duke Memorial United Methodist Church. Please sign the registration pad when it is passed to you. As it returns, note who is seated on your pew so you may speak to them after the service. Visitors, please give us your address so that we may share additional information about Duke Memorial with you.

LARGE PRINT BULLETINS AND HYMNALS ARE AVAILABLE FOR THE VISUALLY IMPAIRED. FM SOUND ENHANCEMENT PERSONAL RECEIVERS ARE AVAILABLE FOR THE HEARING IMPAIRED. PLEASE ASK ANY USHER FOR ASSISTANCE.

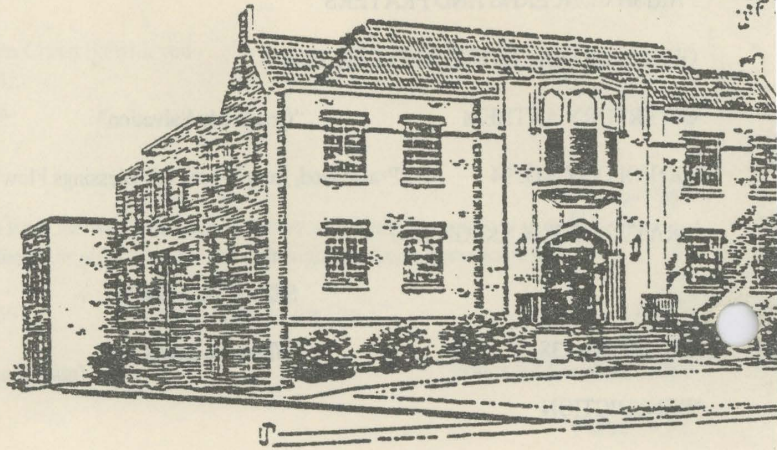

We Are a Stephen Ministry Congregation.

Randy Blanchard, Financial Secretary
Mary Anne Holmes, Receptionist/Secretary
Louis Robinson, Operations Coordinator

Al Buehler, Chimer
Stuart McCracken, Chimer
Eric McFall, Sound Technician

Church Office Hours
9:00 a.m. - 4:30 p.m. Monday - Thursday
9:00 a.m. - 1:00 p.m. Friday

Church Office Phone (919) 683-3467
Church FAX Number (919) 682-3349

Human Relations Day

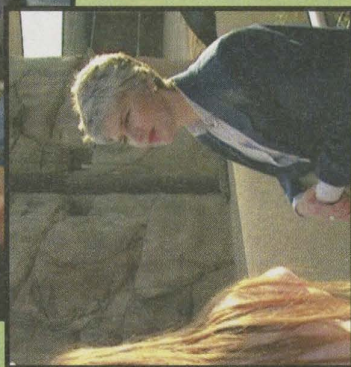
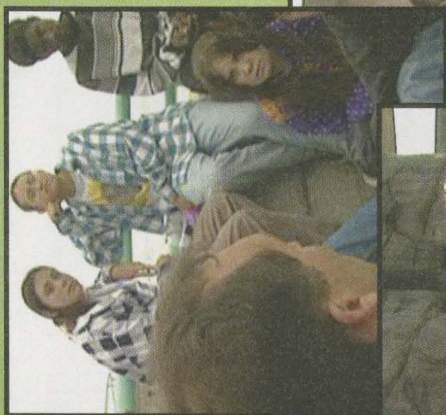

How very good
and pleasant it is
when kindred live
together in unity!

Psalm 133:1



January 14, 1996

Human Relations Day

How very good and pleasant it is when kindred live together in unity!

Psalm 133:1

six UNITED METHODIST
**SPECIAL
SUNDAYS**

come, share, rejoice

General Board of Global Ministries

Community Developers Program

United Methodist Voluntary Services

General Board of Church and Society

Youth Offender Rehabilitation Program

Human Relations Day

He is only twenty-one, but Javier can already see the difference between his teens and what it is like growing up today. Violence, broken families, gangs, fewer role models, cutbacks in funding, indifferent school officials and overworked social service agencies make this a tough world for young people. The headlines scream about case after case of destructive behavior involving young people. Basically, Javier says, kids aren't bad, they just yearn for role models who can help them find their way.

Javier doesn't simply wring his hands or criticize today's youth. Instead, he is actively engaged as a leader in his community. A student at San Diego State University, he works with high school students, encouraging them to pursue their education. But he wanted to do even more. He responded to an ad in the local paper placed by PARTNERS, a mentoring program for first-time juvenile offenders. PARTNERS is sponsored by seven United Methodist churches in San Diego, Calif., and supported in part by the Human Relations Day offering.

Javier was one of the first assigned a young offender. He immediately set to work to be a role model for this Latino youth. "It is important for young people to see role models that are like them." He works with his assigned youth around issues like staying in school and planning for the future. "Ten years from now, I hope I can meet him on the street and talk about his career instead of just day to day things."

Like young people anywhere, the teens in the PARTNERS Program are often just one incident away from getting involved with the law. Your gift to the Human Relations Day offering helps fund PARTNERS and other programs that work with juvenile offenders, pointing young people in positive directions and towards becoming productive adults.

Give generously to the Human Relations Day offering.



Name _____

Address _____

Amount \$5 \$10 \$20 Other \$ _____ Envelope Number _____

umc
United Methodist
Communications

Thank You!

40746-7-E/995/2.5MM



NEXT SUNDAY'S CALENDAR, JANUARY 28, 1996
FOURTH SUNDAY AFTER EPIPHANY
 (See your "INSIGHTS" for weekday events.)

8:45 a.m.	Early Worship	Bradshaw Room
9:30 a.m.	Logos Class	Bradshaw Room
9:45 a.m.	Sunday School for all ages	
10:15 a.m.	Sanctuary Choir	Sanctuary
10:30 a.m.	Ringing of the Tower Bells	
10:55 a.m.	Worship Service	Sanctuary
12:00 noon	"INSIGHTS" information due (February 4 - 10)	Program Director's Mailbox
12:00 noon	Council On Ministries Mini-Retreat	Whitford Hall and Kitchen
4:30 p.m.	Ring for Joy Youth Handbell Choir	Handbell Room
5:30 p.m.	DMYF	Whitford Hall
8:00 p.m.	12 Step Al-Anon and A.A.	Community Life Center

SUNDAY, JANUARY 14, 1996

Attendance	Sunday School	189
	Worship	198

1995 TOTALS TO DATE

General Fund	\$362,220.00
Peru Mission	\$ 1,500.00
Food Pantry	\$ 1,801.00
Capital Campaign	\$ 1,045.00
Memorials	\$ 10,518.00
Good Samaritan Fund	\$ 3,784.00
Habitat	\$ 2,703.00

WORSHIP LEADERS FOR TODAY:

Preacher:	Meghan Froelich
Organist:	Robert J. Irvine
Choir:	Sanctuary Choir
Greeters:	Ann Marie Langford
	Tom Langford
	Erin Carr
	Emily O'Sullivan

Liturgists:	Lisa Brown Cole
	Mark W. Wethington
Acolytes:	Josh Allen
	Daniel Gelinne
Cross:	Barry Moore
Altar Guild:	Mary Lee Bailey
	Marcia Grogan

WONDERFUL WEDNESDAY MEAL

Please call the church office, 683-3467, before noon on Monday if you plan to be here for Wonderful Wednesday supper and are not on the Regulars List. If you are on the regulars List and are not able to be here, please call to cancel. The menu for this Wednesday, January 24, is Pizza, Salad, and Dessert.

REMEMBER IN PRAYER - JANUARY 21, 1996

MRC

Anne Garrard - Rm. 231
Edna Green - Rm. 250
Mary Hix - Rm. 238
Anna Marlow - Rm. 237
Morris Williams - Rm. 62

Coble

Isabel Engelhart - Rm. 215
Louise M. Thomas - Rm. 331

Nursing Homes

Pat Coman - Hillcrest
Margaret Daniel - Carver Living Ctr.
Willie Gates - Hillhaven Rehab., Ch. Hill
Inez Gunter - Hillcrest
Bessie Sue Harris - Treyburn Nursing
Mary Head - Hillcrest
Veora Hoyle - Spring Arbor, Rocky Mt.
Katherine Klutz - Hillcrest
Daisy Norton - Brunswick Cove, Leland
Maude M. Reade - Hillcrest
Eva Dell Turner - Malin Health Care Center,
Wytheville, Va.
Virgie Whitten - Treyburn Nursing

Birthdays

Jan. 21 Aaron Bailey
Anna Blair
Jan. 23 Merrill Davis
Jan. 24 Elizabeth Luck
Jan. 25 Hilary Coman
Jan. 26 Reid Burton
Kenneth Ray

If your name or that of someone you know should have appeared on this list and did not, please contact the church office with this information.

Home

Charlotte Allen
Catherine Barnhill
W. E. And Ethel Beckman
Elizabeth Bookhout
Tom Chandler
Sophie Cole
Chick Craig
Dora Crutchfield
Julia Johnson
Virginia & Norman Massey
Raymond Postlethwait
Ellen Sewell
Margaret "Gibby" Williams
Libby Younts

Extended Family

Georgia Baker (Rubye Haywood's sister)
Ann Cantrell, McComb, MS (Lynn Guerrant's mother)
Marian Clark, Hobe Sound, FL (Marge's mother)
Doris Hedberg (Barbara Self's mother)
Hans and Irma Koch, Lakeland, FL
(Monika Bollinger's parents)
Tony Lupparello (Gloria Johnson's step-grandson)
Mary McFall (Dick's mother)
Annabelle Morrison (Charlie Medlin's mother)
Bessie Overman (Ann Knight's grandmother)
Rev. C. C. Washam (Pat McConnell's father)
Patsy Wiggins (PMO Worker)
Edward Lee Womble (Mary Lee Bailey's father)

Missionaries

Bob and Hazel Terhune (Japan)
Herbert and Mary Zigbuo (Liberia)
Lynn and Sharon Fogleman (Kenya)

Our sympathy is extended to the family of Neta Mae Brock who died on Sunday, January 14.