

Duke Memorial United Methodist Church
504 West Chapel Hill Street, Durham, North Carolina 27701

Mark W. Wethington, Pastor
Lisa Brown Cole, Associate Pastor

Robert J. Irvine, Diaconal Minister of Music
Ann C. Stallings, Assistant in Ministry
Janet Thornton Irvine, Program Director

SERVICE OF THE WORD
NINETEENTH SUNDAY AFTER PENTECOST
OCTOBER 15, 1995

TOWER BELLS
WORSHIP

10:30 a.m.
10:55 a.m.

ENTRANCE AND PRAISE

GATHERING

WELCOME AND ANNOUNCEMENTS

GREETING

The grace of the Lord Jesus Christ be with you.

AND ALSO WITH YOU.

The risen Christ is with us.

PRAISE THE LORD!

OPENING VOLUNTARY

“Jesus, Priceless Treasure”

Paul Manz

The cross and light precede us from the world into the sanctuary and from the sanctuary into the world.

The cross symbolizes the triumph of Christ. The light signifies God's presence with us.

*PROCESSIONAL HYMN NO. 98

“To God Be the Glory”

TO GOD BE THE GLORY

*OPENING PRAYER

O LORD, WE CONFESS TO YOU THAT WE HAVE SINNED AND DONE THAT WHICH WAS UNWORTHY IN YOUR SIGHT. WE HAVE GONE OUR OWN WAYS AND SOUGHT OUR OWN PLEASURE, INSTEAD OF ADHERING TO YOUR WAY AND SEEKING THE WELFARE OF OTHERS. WE KNOW THAT COMING TO CHURCH AND APPEARING RESPECTABLE IN OUR COMMUNITY DOES NOT MAKE EVERYTHING ALL RIGHT WITH YOU. FORGIVE US, O LORD, AND HELP US TO BE TRULY PENITENT. LET OUR FAITH BE RENEWED IN THIS HOUR, AND OUR HEARTS TURNED AGAIN TO YOUR WAY. THROUGH JESUS CHRIST, WHO DIED FOR US. AMEN.

*PSALTER NO. 790

Psalms 66:8-20

MINISTRY MINUTE

“Our Duke Interns”

Julie Ellis

PROCLAMATION OF THE WORD

PRAYER FOR ILLUMINATION

LORD, OPEN OUR HEARTS AND MINDS BY THE POWER OF YOUR HOLY SPIRIT, THAT, AS THE SCRIPTURES ARE READ AND YOUR WORD PROCLAIMED, WE MAY HEAR WITH JOY WHAT YOU SAY TO US TODAY. AMEN.

OLD TESTAMENT LESSON

Jeremiah 29:1, 4-7

| | | |
|---------------------|--|--------------------|
| ANTHEM | “Kum Ba Yah” | Douglas Wagner |
| CHILDREN'S RESPONSE | | Lisa Brown Cole |
| *HYMN NO. 266 | “Heal Us, Emmanuel, Hear Our Prayer” (First graders may leave to attend Worship Education.) | GRÄFENBERG |
| *GOSPEL LESSON | | Luke 17:11-19 |
| SERMON | “Living in Gratitude” | Mark W. Wethington |

RESPONSE TO THE WORD

| | | |
|------------------------------------|---|--------------------|
| * AFFIRMATION OF FAITH NO. 883 | “A Statement of Faith of the United Church of Canada” | |
| *GLORIA PATRI NO. 71 | “Glory Be to the Father” | GREATOREX |
| PARISH CONCERNS AND PRAYERS | | |
| GIVING OF OUR TITHES AND OFFERINGS | | |
| OFFERTORY ANTHEM | “A Song of Thanksgiving” | John Ferguson |
| *DOXOLOGY NO. 94 | “Praise God, from Whom All Blessings Flow” | LASST UNS ERFREUEN |
| *PRAYER OF THANKSGIVING | | |

SENDING FORTH

| | | |
|-----------------------|-----------------------------|------------|
| *HYMN NO. 102 | “Now Thank We All Our God” | NUN DANKET |
| *BENEDICTION | | |
| *BENEDICTION RESPONSE | “Give to Thy Servants” | RAPHAEL |
| *GOING FORTH | | |
| *CLOSING VOLUNTARY | “Jesus, Priceless Treasure” | J. S. Bach |

Our service of worship has ended. Our worship through service begins.

*Congregation is invited to stand.

WELCOME: You are warmly welcomed to Duke Memorial United Methodist Church. Please sign the registration pad when it is passed to you. As it returns, note who is seated on your pew so you may speak to them after the service. Visitors, please give us your address so that we may share additional information about Duke Memorial with you.

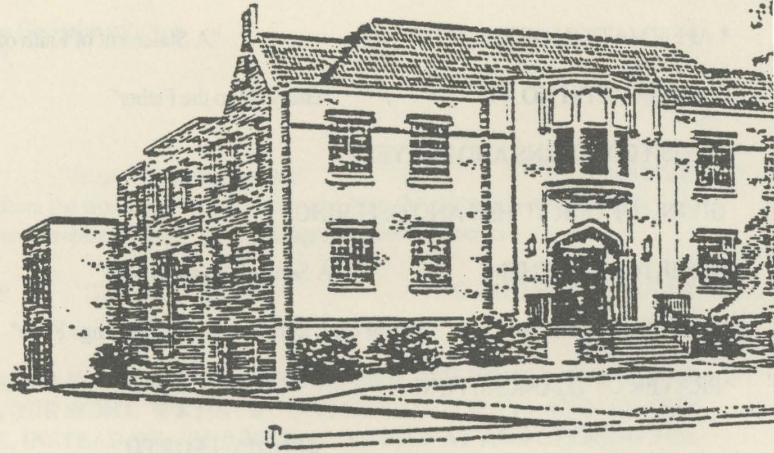

We Are a Stephen Ministry Congregation.

Randy Blanchard, Financial Secretary
Mary Anne Holmes, Receptionist/Secretary
Louis Robinson, Operations Coordinator

Al Buehler, Chimer
Stuart McCracken, Chimer
Eric McFall, Sound Technician

Church Office Hours
9:00 a.m. - 4:30 p.m. Monday - Thursday
9:00 a.m. - 1:00 p.m. Friday

Church Office Phone (919) 683-3467
Church FAX Number (919) 682-3349

NEXT SUNDAY'S CALENDAR, OCTOBER 22, 1995

(See your "INSIGHTS" for weekday events.)

| | | |
|-----------------|---|----------------------------|
| 8:45 a.m. | Early Worship | Bradshaw Room |
| 9:15 a.m. | Wesley Singers | Sanctuary |
| 9:30 a.m. | Logos Class | Bradshaw Room |
| 9:45 a.m. | Sunday School for all ages | |
| 9:45-12:15 p.m. | Pictorial Directory Sign-Up | Sanctuary Entrances |
| 9:45 a.m. | Methodism Class | Whitford Hall |
| 10:15 a.m. | Sanctuary Choir | Sanctuary |
| 10:30 a.m. | Ringing of the Tower Bells | |
| 10:55 a.m. | Worship Service | Sanctuary |
| 12:00 noon | "INSIGHTS" information due (October 29 - November 4) | Program Director's Mailbox |
| 12:00 noon | Welcome Reception for Interns | Whitford Hall and Kitchen |
| 4:30 p.m. | New Youth Handbell Choir | Handbell Room |
| 5:30 p.m. | DMYF | Whitford Hall |
| 8:00 p.m. | 12 Step Al-Anon and A.A. | Community Life Center |

SUNDAY, OCTOBER 8, 1995

| | | |
|------------|---------------|-----|
| Attendance | Sunday School | 249 |
| | Worship | 291 |

SUNDAY, OCTOBER 1, 1995

| | | |
|-----------------|----|-----------|
| General Fund | \$ | 10,961.00 |
| Good Samaritan | \$ | 76.00 |
| Peru Mission | \$ | 100.00 |
| Food Pantry | \$ | 125.00 |
| Meals on Wheels | \$ | 15.00 |
| Memorials | \$ | 495.00 |
| Communion | \$ | 132.00 |
| Habitat | \$ | 100.00 |

WORSHIP LEADERS FOR TODAY:

| | | | |
|--------------|--|------------|----------------------------------|
| Preacher: | Mark W. Wethington | Liturgist: | Lisa Brown Cole |
| Organist: | Robert J. Irvine | Acolytes: | Marshall Mason Ruth Mason |
| Pianist: | Jeff Byers | Cross: | Adult |
| Choirs: | Sanctuary Choir Celebration Singers | Greeters: | Clifton and Margaret McCotter |
| Altar Guild: | Holly Eggleston Maryellen Stone | | |

WONDERFUL WEDNESDAY MEAL

Please call the church office, 683-3467, before noon on Monday if you plan to be here for Wonderful Wednesday Supper and are not on the Regulars List. If you are on the Regulars List and are not able to be here, please call to cancel. The menu for this Wednesday, October 18, is Sliced Ham, Green Beans, Dinner rolls, and Angelfood Cake.

LARGE PRINT BULLETINS AND HYMNALS ARE AVAILABLE FOR THE VISUALLY IMPAIRED. FM SOUND ENHANCEMENT PERSONAL RECEIVERS ARE AVAILABLE FOR THE HEARING IMPAIRED. PLEASE ASK ANY USHER FOR ASSISTANCE.

REMEMBER IN PRAYER - OCTOBER 15, 1995

MRC

Edna Green - Rm. 250
Mary Hix - Rm. 238
Anna Marlow - Rm. 237
Morris Williams - Rm. 62

Coble

Isabel Engelhart - Rm. 215

Nursing Homes

Margaret Daniel - Carver Living Ctr.
Willie Gates - Hillhaven Rehab., Ch. Hill
Inez Gunter - Hillcrest
Bessie Sue Harris - Treyburn Nursing
Veora Hoyle - Spring Arbor, Rocky Mt.
Daisy Norton - Brunswick Cove, Leland
Eva Dell Turner - Malin Health Care Center,
Wytheville, Va.
Virgie Whitten - Treyburn Nursing

Birthdays

Oct. 18 Olivia Lynch
Oct. 19 Christopher Bradsher
Emily Lancaster
Oct. 20 Ansel Bailey
Oct. 21 Marshall Mason
Oliver Upchurch

If your name or that of someone you know should have appeared on this list and did not, please contact the church office with this information.

Missionaries

Bob and Hazel Terhune (Japan)
Herbert and Mary Zigbuo (Liberia)
Lynn and Sharon Fogleman (Kenya)

Home

Charlotte Allen
Catherine Barnhill
Eileen Bisgrove
Sophie Cole
Dora Crutchfield
Barbara and Eleanor DeBerry
Julia Johnson
Lotte Kumm
Virginia & Norman Massey
Leon Moore
Raymond Postlethwait
Norman Smith
Margaret "Gibby" Williams
Libby Younts

Extended Family

Georgia Baker (RUBY Haywood's sister)
Perry Harrison (Julie Allen's father)
Doris Hedberg (Barbara Self's mother)
Hans and Irma Koch, Lakeland, FL
(Monika Bollinger's parents)
Tony Lupparello (Gloria Johnson's step-grandson)
Mary McFall (Dick's mother)
Annabelle Morrison (Charlie Medlin's mother)
Barbara Mullis (Chris Allen's mother)
Bessie Overman (Ann Knight's grandmother)
Rev. C. C. Washam (Pat McConnell's father)
Patsy Wiggins (PMO Worker)
Edward Lee Womble (Mary Lee Bailey's father)

Congratulations to Tad and Barbara DeBerry on the birth of their daughter, Eleanor Virginia DeBerry, on October 9.