

Duke Memorial United Methodist Church
504 West Chapel Hill Street, Durham, North Carolina 27701

Mark W. Wethington, Pastor
Robert H. Edwards, Associate Pastor

Robert J. Irvine, Diaconal Minister of Music
Ann C. Stallings, Assistant in Ministry
Janet Thornton Irvine, Program Director

**SERVICE OF THE WORD
SECOND SUNDAY IN LENT
March 12, 1995**

TOWER BELLS
WORSHIP

10:30 a.m.
10:55 a.m.

ENTRANCE AND PRAISE

GATHERING

WELCOME AND ANNOUNCEMENTS

GREETING

The grace of the Lord Jesus Christ be with you.

AND ALSO WITH YOU.

The risen Christ is with us.

PRAISE THE LORD!

OPENING VOLUNTARY

“My Heart Is Ever Yearning”

Johannes Brahms

The cross and light precede us from the world into the sanctuary and from the sanctuary into the world.

The cross symbolizes the triumph of Christ. The light signifies God's presence with us.

*PROCESSIONAL HYMN NO. 57 “O For a Thousand Tongues to Sing”

AZMON

*OPENING PRAYER

O God, whose glory it is always to have mercy: Be gracious to all who have gone astray from your ways, and bring them again with penitent hearts and steadfast faith to embrace and hold fast the unchangeable truth of your Word, Jesus Christ your Son; who with you and the Holy Spirit lives and reigns, one God, for ever and ever. Amen

*PSALTER NO. 758

Psalm 27

MINISTRY MINUTE

“CROP”

Dan Guth

PROCLAMATION OF THE WORD

PRAYER FOR ILLUMINATION

LORD, OPEN OUR HEARTS AND MINDS BY THE POWER OF YOUR HOLY SPIRIT, THAT, AS THE SCRIPTURES ARE READ AND YOUR WORD PROCLAIMED, WE MAY HEAR WITH JOY WHAT YOU SAY TO US TODAY. AMEN.

OLD TESTAMENT LESSON

Genesis 15:1-12, 17-18

ANTHEM

“I Will Sing a Song to the Lord”
(First graders may leave to attend Worship Education.)

Carol McClure

EPISTLE LESSON

Philippians 3:17-4:1

*HYMN NO. 297 "Beneath the Cross of Jesus" ST. CHRISTOPHER
*GOSPEL LESSON Luke 13:31-35
SERMON "Journeying to Jerusalem" Karen Albers

RESPONSE TO THE WORD

*AFFIRMATION OF FAITH NO. 880 "The Nicene Creed"
*GLORIA PATRI NO. 71 "Glory Be to the Father" GREATOREX

PARISH CONCERNS AND PRAYERS

GIVING OF OUR TITHES AND OFFERINGS

OFFERTORY ANTHEM "Father, in Thy Mysterious Presence Kneeling" Van Denman Thompson

*DOXOLOGY NO. 95 "Praise God, from Whom All Blessings Flow" OLD 100TH

*PRAYER OF THANKSGIVING

SENDING FORTH

*HYMN NO. 580 "Lead On, O King Eternal" LANCASHIRE

*BENEDICTION

*BENEDICTION RESPONSE "The Care the Eagle Gives Her Young" CRIMOND

*GOING FORTH

*CLOSING VOLUNTARY "My Heart Is Ever Yearning" Johannes Brahms

Our service of worship has ended. Our worship through service begins.

*Congregation is invited to stand.

WELCOME: You are warmly welcomed to Duke Memorial United Methodist Church. Please sign the registration pad when it is passed to you. As it returns, note who is seated on your pew so you may speak to them after the service. Visitors, please give us your address so that we may share additional information about Duke Memorial with you.

LARGE PRINT BULLETINS AND HYMNALS ARE AVAILABLE FOR THE VISUALLY IMPAIRED. FM SOUND ENHANCEMENT PERSONAL RECEIVERS ARE AVAILABLE FOR THE HEARING IMPAIRED. PLEASE ASK ANY USHER FOR ASSISTANCE.

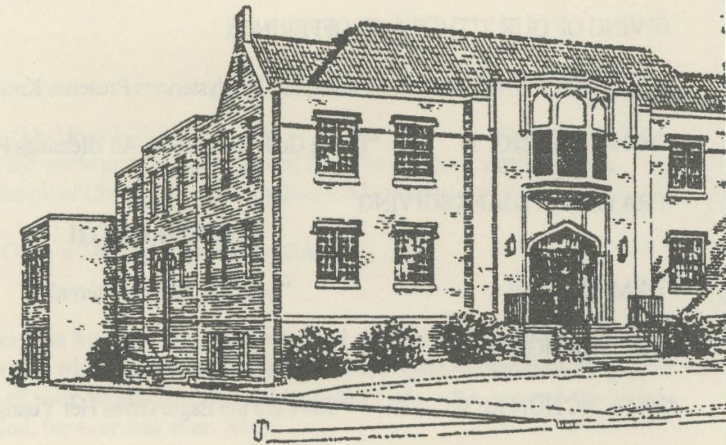

Libby Dickerson, Financial Secretary
Mary Anne Holmes, Receptionist/Secretary
Louis Robinson, Operations Coordinator

Al Buehler, Chimer
J. V. Hoyle, Chimer
Stuart McCracken, Chimer
Eric McFall, Sound Technician

Church Office Hours
9:00 a.m. - 4:30 p.m. Monday - Friday

Church Office Phone (919) 683-3467
Church FAX Number (919) 682-3349

REMEMBER IN PRAYER - MARCH 12, 1995

Hospital

Leon Moore - DRH 4131
Elizabeth Pendergraft - Duke N9211, ICU

MRH

Isabel Engelhart - Rm. 63
Margaret Prince - Rm. 221

Coble

Neta Mae Brock - Rm. 231
Mary Hix - Rm. 312
Frances Queen - Rm. 209
Eva Dell Turner - Rm. 132

Nursing Homes

Mary Byerly - Friendly Rest Home
Susie Conklin - Carver Living Ctr.
Margaret Daniel - Carver Living Ctr.
Margaret Fowler - Greensboro, NC
Willie Gates - Hillhaven Rehab., Ch. Hill
Edna Green - Carver Living Ctr.
Inez Gunter - Hillcrest
Gracie Lovett - Carver Living Center
Catherine Whanger - Pulaski, TN
Virgie Whitten - Treyburn Nursing

Birthdays

Mar. 12 Jeff Bailey
Helen Fink
Mar. 13 Ingrid Avera
Mar. 15 Bill Harris
Winston Montgomery
Mar. 17 Lauren Alexander
Susan Clark
John Langford
Bob Schell
Mar. 18 Aaron Blanchard

Missionaries

Bob and Hazel Terhune (Japan)
Herbert and Mary Zigbuo (Liberia)
Lynn and Sharon Fogleman (Kenya)

Home

Charlotte Allen
Brad Bailey
Mike Boggs
Edith Bollinger
Edna Cooke
Dora Crutchfield
Michael Hammond
Mary Head
Veora Hoyle
Lottie Lawrence
Virginia & Norman Massey
Daisy Norton
Raymond Postlethwait
Jeanne Robbins
Eleanor Stuck
Margaret (Gibby) Williams
Emma Woods

Extended Family

Barbara Clark (Marge's sister)
Muriel Crawford (Jim's sister - in - law)
Wally Ellis (Randy's father)
Doris Hedberg (Barbara Self's mother)
Hans and Irma Koch, Lakeland, FL
(Monika Bollinger's parents)
Mary McFall (Dick's mother)
Harold McLendon (Roger's father)
Annabelle Morrison (Charlie Medlin's mother)
Barbara Mullis (Chris Allen's mother)
Bessie Overman (Ann Knight's grandmother)
Frank Pope (Todd's father)
Faye Weaver (Jeanne Robbins' sister)
Susan Williams (Becky Carver - McLain's sister)

Sympathy is extended to Tom Coble and his family on the death of his brother, Edgar Coble.

Sympathy is extended on the death of Olive Jenkins to her family and to her sister, Viola Coffin.

Sympathy is extended to Eugenia Dixon and her family on the death of her nephew, George Watts Fowler, Jr.

NEXT SUNDAY'S CALENDAR, MARCH 19, 1995

ARC MENTAL RETARDATION SUNDAY

(See your "INSIGHTS" for weekday events.)

8:45 a.m.	Early Worship	Bradshaw Room
9:15 a.m.	Fellowship	Whitford Hall
9:15 a.m.	Celebration Singers	Sanctuary
9:30 a.m.	Logos Class	Bradshaw Room
9:45 a.m.	Parenting for Life	Whitford Hall
9:45 a.m.	Sunday School for all ages	
10:15 a.m.	Sanctuary Choir	Sanctuary
10:30 a.m.	Ringing of the Tower Bells	
10:55 a.m.	Worship Service	Sanctuary
12:00 noon	"INSIGHTS" information due (March 26 - April 1)	Program Director's Mailbox
12:00 noon	Council on Ministries Luncheon Meeting	Whitford Hall
4:30 - 5:30 p.m.	Communion Workshop	Whitford Hall
4:30 p.m.	NO JOYbells	Handbell Room
5:30 p.m.	NO DMYF	Whitford Hall
8:00 p.m.	12 Step Al-Anon and A.A.	Community Life Center

SUNDAY, March 5, 1995

Attendance	Sunday School	259	Pledges	\$ 7,006.00
	Worship	306	Plate	\$ 135.00
	Spiritual Renewal Study	31	Library	\$ 10.00
	CCF	\$ 50.00	Meals on Wheels	\$ 15.00
	Sunday School	\$ 41.00	Food Pantry	\$ 92.00

WORSHIP LEADERS FOR TODAY:

Preacher:	Karen Albers	Liturgists:	Mark W. Wethington
Organist:	Robert J. Irvine		Robert H. Edwards
Choirs:	Sanctuary Choir	Acolytes:	Edmond Bailey
	Wesley Singers		Michael Stark
Wesley Singers:	Jan Irvine, director	Cross:	Weston Drake
Altar Guild:	Lucille Cranford	Greeters:	Charlotte Corbin
	Madge Wannamaker		Lois Vick

WONDERFUL WEDNESDAY MEAL

Please call the church office, 683-3467, before noon on Monday if you plan to be here for Wonderful Wednesday Meal and are not on the Regulars List. If you are on the Regulars List and are not able to be here, please call to cancel. The menu for this Wednesday is sliced ham, green beans, rolls, and gingerbread.

LENTEN LUNCHEON RESERVATIONS for Wednesday, March 15, may be made by calling the church office, 683-3467, before noon on Monday.