

---

***Duke Memorial  
United Methodist Church  
504 West Chapel Hill Street, Durham, North Carolina 27701***

---

Mark W. Wethington, Pastor  
Robert H. Edwards, Associate Pastor

Robert J. Irvine, Diaconal Minister of Music  
Ann C. Stallings, Assistant in Ministry

**FIFTH SUNDAY AFTER EPIPHANY  
SERVICE OF WORD AND TABLE**

**February 5, 1995**

**The cross and light precede us from the world into the sanctuary and from the sanctuary into the world.  
The cross symbolizes the triumph of Christ. The light signifies God's presence with us.**

TOWER BELLS  
WORSHIP

10:30 a.m.  
10:55 a.m.

**ENTRANCE AND PRAISE**

GATHERING

WELCOME AND ANNOUNCEMENTS

OPENING VOLUNTARY

“Awake, My Heart, With Gladness”

Wilbur Held

\*GREETING

The grace of the Lord Jesus Christ be with you.

**AND ALSO WITH YOU.**

The risen Christ is with us.

**PRAISE THE LORD!**

\*PROCESSIONAL HYMN NO. 64

“Holy, Holy, Holy! Lord God Almighty”

NICAEA

\*OPENING PRAYER

**ETERNAL GOD, YOU WHO NURTURE US WITH YOUR LOVE AND DISCIPLINE US WITH YOUR RIGHTEOUSNESS: WE THANK YOU FOR YOUR GRACE WHICH WORKS IN US, THROUGH US AND DESPITE US IN THE MIDST OF OUR DIFFERENT CIRCUMSTANCES. WE THANK YOU FOR THE COMFORT OF YOUR PRESENCE WHEN WE ARE ALONE, AND FOR THE ASSURANCE OF YOUR PEACE WHEN THERE IS DISSONANCE. OPEN OUR HEARTS TO YOUR LOVE AND OUR MINDS TO YOUR TRUST THAT WE MAY FAITHFULLY RESPOND TO YOUR PURPOSE FOR OUR LIVES. THROUGH JESUS CHRIST OUR LORD WE PRAY. AMEN**

PSALTER NO. 853

Psalms 138:1-8

**PROCLAMATION OF THE WORD**

PRAYER FOR ILLUMINATION

**LORD, OPEN OUR HEARTS AND MINDS BY THE POWER OF YOUR HOLY SPIRIT, THAT, AS THE SCRIPTURES ARE READ AND YOUR WORD PROCLAIMED, WE MAY HEAR WITH JOY WHAT YOU SAY TO US TODAY. AMEN.**

EPISTLE LESSON

I Corinthians 15:1-11

ANTHEM	“Spreading Your Love”	Wayne Wold
*GOSPEL LESSON		Luke 5:1-11
MEDITATION		L. Elbert Wethington

### RESPONSE TO THE WORD

A SERVICE OF WORD AND TABLE II, NO. 12

GIVING OF OUR TITHES AND OFFERINGS

OFFERTORY ANTHEM	“In The Year King Uzziah Died”	David McK. Williams
------------------	--------------------------------	---------------------

*DOXOLOGY NO. 94	“Praise God, from Whom All Blessings Flow”	LASST UNS ERFREUEN
------------------	--	--------------------

\*THE GREAT THANKSGIVING, No. 17

(The congregation is invited to join in the following hymns during Communion: Nos. 618, 624, 383, 614)

### SENDING FORTH

*HYMN NO. 664	“Sent Forth By God’s Blessing”	THE ASH GROVE
---------------	--------------------------------	---------------

\*BENEDICTION

*BENEDICTION RESPONSE	“O Lord Most High”	CHAUTAUQUA
-----------------------	--------------------	------------

\*GOING FORTH

*CLOSING VOLUNTARY	“Come, Ye Faithful, Raise the Strain”	Wilbur Held
--------------------	---------------------------------------	-------------

**Our service of worship has ended. Our worship through service begins.**

\*Congregation is invited to stand.

**WELCOME:** You are warmly welcomed to Duke Memorial United Methodist Church. Please sign the registration pad when it is passed to you. As it returns, note who is seated on your pew so you may speak to them after the service. Visitors, please give us your address so that we may share additional information about Duke Memorial with you.

**LARGE PRINT BULLETINS AND HYMNALS ARE AVAILABLE FOR THE VISUALLY IMPAIRED. FM SOUND ENHANCEMENT PERSONAL RECEIVERS ARE AVAILABLE FOR THE HEARING IMPAIRED. PLEASE ASK ANY USHER FOR ASSISTANCE.**

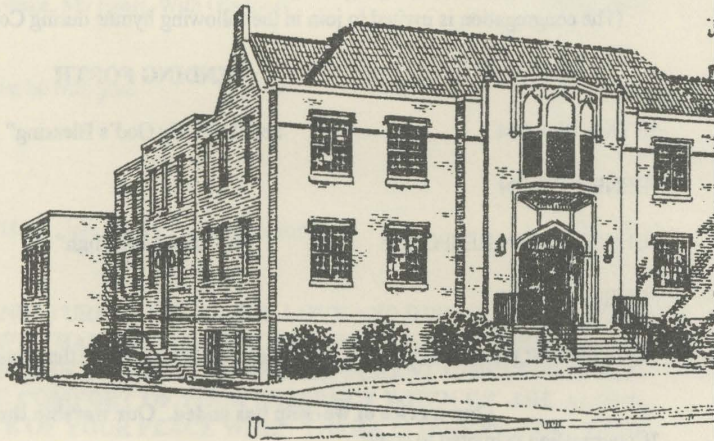

**Libby Dickerson, Financial Secretary**  
**Mary Anne Holmes, Receptionist**  
**Louis Robinson, Operations Coordinator**  
**Church Office Hours**  
**9:00 - 4:30 P.M. Monday - Friday**

**Al Buehler, Chimer**  
**J.V. Hoyle, Chimer**  
**Stuart McCracken, Chimer**  
**Eric McFall, Sound Technician**  
**Church FAX Number: 682-3349**  
**Church Office Telephone: 683-3467**

## REMEMBER IN PRAYER - FEBRUARY 5, 1995

### Duke

Louis Shipp

### MRH

Isabel Engelhart - Rm. 63

Margaret Prince - Rm. 221

### Coble

Neta Mae Brock - Rm. 231

Mary Hix - Rm. 312

Frances Queen - Rm. 209

Eva Dell Turner - Rm. 132

### Nursing Homes

Mary Byerly - Friendly Rest Home

Albert Clayton - Senior Ranch

Susie Conklin - Carver Living Ctr.

Margaret Daniel - Carver Living Ctr.

Margaret Fowler - Greensboro, NC

Willie Gates - Hillhaven Rehab., Ch. Hill

Edna Green - Carver Living Ctr.

Inez Gunter - Hillcrest

Gracie Lovett - Carver Living Center

Virgie Whitten - Treyburn Nursing

### Birthdays

Catherine Barnhill Jan. 30

Mark Bollinger Jan. 30

Kathleen Fitzsimmons Jan. 30

Dorothy Hilliard Feb. 01

Fran Thomas Feb. 01

Helen Upchurch Feb. 01

W.A. Williams Feb. 01

Ruth Kale Feb. 04

Kevin Gray Feb. 05

Brandy Hammond Feb. 06

Marvin Teer Feb. 06

Michael Boggs Feb. 07

Skylar Covington Feb. 07

William K. Howard Feb. 07

Charles R. Johnson Feb. 08

John B. Jackson Feb. 09

Virginia Ballagh Feb. 10

Eric T. Mihalyi Feb. 11

### Home

Charlotte Allen

Doris Brown

Dora Crutchfield

Shirley Few

Mary Head

Veora Hoyle

Lottie Lawrence

Virginia & Norman Massey

Daisy Norton

Raymond Postlethwait

Jeanne Robbins

Ellen Sewell

Eleanor Stuck

Emma Woods

### Extended Family

Georgia Baker (Rube Haywood's sister)

Barbara Clark (Marge Clark's sister)

Justo Gonzalez (Gen. Ed., Obras de Wesley)

Hans and Irma Koch, Lakeland, FL

(Monika Bollinger's parents)

Mary McFall (Dick's mother)

Annabelle Morrison (Charlie Medlin's Mother)

Barbara Mullis (Chris Allen's mother)

Harold McLendon (Roger McLendon's father)

Bessie Overman (Ann Knight's grandmother)

Faye Weaver (Jeanne Robbins' sister)

### Sympathy

To the family of Elizabeth Jordan upon her death Sunday, January 29

To Lorraine Chappell and family upon the death of her husband, J. Herbert Chappell, who died Monday, January 30

### Missionaries

Bob and Hazel Terhune (Japan)

Herbert and Mary Zigbuo (Liberia)

Lynn and Sharon Fogleman (Kenya)

# NEXT SUNDAY'S CALENDAR, February 12, 1995

(See your "INSIGHTS" for weekday events.)

8:45 a.m.	Early Worship	Bradshaw Room
9:15 a.m.	Carol Choir	Sanctuary
9:15 a.m.	Fellowship	Whitford Hall
9:30 a.m.	Logos Class	Bradshaw Room
9:45 a.m.	Parenting for Life	Whitford Hall
9:45 a.m.	Sunday School for all ages	
10:15 a.m.	Sanctuary Choir	Sanctuary
10:30 a.m.	Ring of the Tower Bells	
10:55 a.m.	Worship Service	Sanctuary
12:15 p.m.	"INSIGHTS" information due (February 12-18)	Church Secretary's Mailbox
1:30 p.m.	District-Wide Choir Rehearsal	Sanctuary
3:00 p.m.	Durham District Lay Rally & Reception	Sanctuary Whitford Hall
4:30 p.m.	NO JOYbells	
5:30 p.m.	DMYF	Youth Lounge
8:00 p.m.	12 Step Al-Anon and A.A.	Community Life Center

## SUNDAY, January 29, 1995

Attendance	Sunday School	148	Pledges	\$	3,615.50
	Worship	197	Plate	\$	87.75
	Sunday School	\$ 12.75	CCF	\$	45.00
	Memorials	\$ 30.00			

## WORSHIP LEADERS FOR TODAY:

Preacher:	L. Elbert Wethington	Liturgists:	Robert H. Edwards
Organist:	Robert J. Irvine		Karen Albers
Choirs:	Sanctuary Choir	Acolytes:	Karen Gereffi
	Wesley Singers		Emilie Guerrant
Wesley Singers:	Jan Irvine, director	Cross:	Maureen Oakes
Altar Guild:	Lucille Mortland	Greeters:	Anne Clark
	Edith Johnson		Fred Clark
	Hazel Pittman		

## WONDERFUL WEDNESDAY MEAL

Please call the church office, 683-3467, before noon on Monday if you plan to be here for Wonderful Wednesday Meal and are not on the Regulars List. If you are on the Regulars List and not able to be here, please call to cancel. This week will be Mardis Gras Night and we will be serving New Orleans Style Red Beans and Rice with corn bread and Gambino's King Cake.

**THIS WEEK'S ALTAR FLOWERS** are given in memory of J. Herbert Chappell.