

***Duke Memorial
United Methodist Church
804 West Chapel Hill Street, Durham, North Carolina 27701***

Mark W. Wethington, Pastor
Robert H. Edwards, Associate Pastor

Robert J. Irvine, Diaconal Minister of Music
Ann C. Stallings, Assistant in Ministry

**TWENTY-THIRD SUNDAY AFTER PENTECOST
OCTOBER 30, 1994**

The cross and light precede us from the world into the sanctuary and from the sanctuary into the world.
The cross symbolizes the triumph of Christ. The light signifies God's presence with us.

TOWER BELLS
WORSHIP

10:30 a.m.
10:55 a.m.

ENTRANCE AND PRAISE

GATHERING

WELCOME AND ANNOUNCEMENTS

OPENING VOLUNTARY

"Morning Hymn"

Flor Peeters

*GREETING

The grace of the Lord Jesus Christ be with you.
AND ALSO WITH YOU.
The risen Christ is with us.
PRAISE THE LORD!

*PROCESSIONAL HYMN NO. 650

"Give Me the Faith Which Can Remove"

(Sung to tune: ST. CATHERINE)

*OPENING PRAYER

ETERNAL GOD, YOU WHO SUSTAIN US BY YOUR HOLY SPIRIT, AND WHO LIFT US UP BY GRACE: GRANT UNTO US THE UNDERSTANDING AND COURAGE TO BE LOVING LABORERS IN YOUR VINEYARD, VOICES OF YOUR PRAISE AND GLORY, AND INSTRUMENTS OF YOUR CONCERN AND PEACE. AMEN.

*PSALTER NO. 858

Psalm 146

PROCLAMATION OF THE WORD

PRAYER FOR ILLUMINATION

LORD, OPEN OUR HEARTS AND MINDS BY THE POWER OF YOUR HOLY SPIRIT, THAT, AS THE SCRIPTURES ARE READ AND YOUR WORD PROCLAIMED, WE MAY HEAR WITH JOY WHAT YOU SAY TO US TODAY. AMEN.

OLD TESTAMENT LESSON

Mic 6

CHILDREN'S RESPONSE

(First graders may leave to attend Worship Education.)

*GOSPEL LESSON

Mark 12: 28-34

REMEMBER IN PRAYER - OCTOBER 30, 1994

Hospital

Lorraine Chappell - DRH 5124
Frances Brinkley - DRH 7302
Jeanne Robbins - Duke N 9104
Inez Gunter - DRH 7215
Georgia Baker - Duke 4318
(Rubye Haywood's sister)

MRH

Margaret Prince - Rm. 221
Isabel Engelhart - Rm. 63

Coble

Eva Dell Turner - Rm. 113
Mary Hix - Rm. 312
Fanny Harris - Rm. 205
Neta Mae Brock - 231

Nursing Homes

Willie Gates - Hillhaven Rehab. Ch. Hill
Susie Conklin - Carver Living Ctr.
Margaret Daniel - Carver Living Ctr.
Albert Clayton - Senior Ranch
Virgie Whitten - Treymburn Nursing
Mary Byerly - Friendly Rest Home
Minnie Speight - Hillhaven LaSalle
Maude Reade - Hillcrest
Margaret Fowler - Greensboro NC

Missionaries

Bob and Hazel Terhune (Japan)
Herbert and Mary Zigbuo (Liberia)
Lynn and Sharon Fogleman (Kenya)

Birthdays - October 30 - November 5

30 John Lancaster	Rich Mihalyi
Lee Ona Phillips	Ellen Sewell
31 Chuck Carper	Eleanor Stuck
2 Robert Gunter	Richard Means
3 Polly Farned	Rob Hibbard
Elizabeth Hudgins	Rita Needham
Stephanie Wilson	

Home

Rebekah Wethington
Jim Crawford
Hazel Pittman
Bessie Sue Harris
Bob Pifer
Joseph Myers
Doris Brown
Lottie Lawrence
Raymond Postlethwait
Virginia and Norman Massey
Veora Hoyle
Charlotte Allen
Mary Head
Sarah Hobbs
Dora Crutchfield
Daisy Norton
Sophie Cole
Indye Cunningham
Sally Dennis

Extended Family

Hans and Irma Koch, Lakeland, FL
(Monika Bollinger's parents)
Elizabeth Sellers -- (Don Sellers' mother)
Mary McFall -- (Dick's mother)
Aaron Swain - (Patti McLendon's father)
Annabelle Morrison
(Charles Medlin's mother)
Mirna Ochoa (Peru)
John Russ - (Bobbi Wethington's father)
Justo Gonzalez
(Gen. Editor, Obras de Wesley)
Bessie Overman (grandmother of Ann Knight)

NEXT SUNDAY'S CALENDAR, NOVEMBER 6, 1994

Food Pantry: Meats

8:45 a.m.	Early Worship	Bradshaw Room
9:15 a.m.	Fellowship	Whitford Hall
9:30 a.m.	Logos	Bradshaw Room
9:45 a.m.	Following Christ in a Consumer Society	Katie Johnson Room
9:45 a.m.	Pastor's Methodism Class	Whitford Hall
9:45 a.m.	Sunday School for all ages	
10:15 a.m.	Sanctuary Choir	Sanctuary
10:30 a.m.	Ringling of the Tower Bells	
10:55 a.m.	Worship Service	Sanctuary
12:15 p.m.	"INSIGHTS" information due (November 13 - November 19)	Church office Wanda's mail box
3:30 p.m.	Lay Committee Meeting	Parlor
4:30 p.m.	JOYbells	Handbell Room
5:30 p.m.	DMYF	Whitford Hall
6:15 p.m.	"Parenting For Life"	Bradshaw Room
8:00 p.m.	12 Step Al-Anon and A.A.	Community Life Center
9:00 p.m.	Covenant Discipleship	

SUNDAY, OCTOBER 23, 1994

Attendance	Early Worship	TBA	Pledges	\$8,849.30
	Sunday School	241	Plate - early service	\$ 14.00
	Worship	286	Plate - 11:00	\$ 82.40
	Good Samaritan	\$50.00	Sunday School	\$ 38.30
	Capital Campaign	\$40.00	1995 Pledges	\$ 800.00
	Memorials	\$60.00	Meals on Wheels	\$ 10.00

WORSHIP LEADERS FOR TODAY:

Preacher:	Robert H. Edwards	Liturgist:	Mark W. Wethington
Organist:	Robert J. Irvine	Acolytes:	Erin Stucky Jennifer Boring
Choir:	Sanctuary Choir	Cross:	Brad Bailey
Altar Guild:	Mary Lee Bailey Marcia Grogan	Greeters:	Mary F. Jones Minnie Mae Franklin

WONDERFUL WEDNESDAY MEAL - Please call the church office, 683-3467, before noon on Monday if you plan to be here for Wonderful Wednesday Meal and are not on the Regulars List. If you are on Regulars list and not able to be here, please call to cancel.

COMMUNICATIONS WORKSHOPS - SAY WHAT? An afternoon of workshops to build communications skills for teachers, children and adults is scheduled for Saturday, November 12. Registration deadline is Saturday, November 5th.

CIRCLE 7 will meet at 9:00 a.m., Wednesday, November 2 at Bunny Wheeler's home, 2001 Cole Mill Road. Ann Stallings will be their special guest to speak about Stephen Ministry.

*HYMN NO. 463

'Lord, Speak to Me'

CANONBURY

SERMON

'Authentic Faith'

Robert H. Edwards

RESPONSE TO THE WORD

*FIRMATION OF FAITH NO. 885

'A Modern Affirmation'

*GLORIA PATRI NO. 71

'Glory Be to the Father'

GREATOREX

PARISH CONCERNS AND PRAYERS

GIVING OF OUR TITHES AND OFFERINGS

OFFERTORY ANTHEM

'Eternal Life'

Olive Dungan

*DOXOLOGY NO. 94

'Praise God, from Whom All Blessings Flow'

LASST UNS ERFREUEN

*PRAYER OF THANKSGIVING

SENDING FORTH

*HYMN NO. 549

'Where Charity and Love Prevail'

ST. PETER

*BENEDICTION

*BENEDICTION RESPONSE

*GOING FORTH

*CLOSING VOLUNTARY

'Chaconne'

Louis Couperin

Our service of worship has ended. Our worship through service begins.

*Congregation is invited to stand.

WELCOME: You are warmly welcomed to Duke Memorial United Methodist Church. Please sign the registration pad when it is passed to you. As it returns, note who is seated on your pew so you may speak to them after the service. Visitors, please give us your address so that we may share additional information about Duke Memorial with you.

LARGE PRINT BULLETINS AND HYMNALS ARE AVAILABLE FOR THE VISUALLY IMPAIRED. FM SOUND ENHANCEMENT PERSONAL RECEIVERS ARE AVAILABLE FOR THE HEARING IMPAIRED. PLEASE ASK ANY USHER FOR ASSISTANCE.

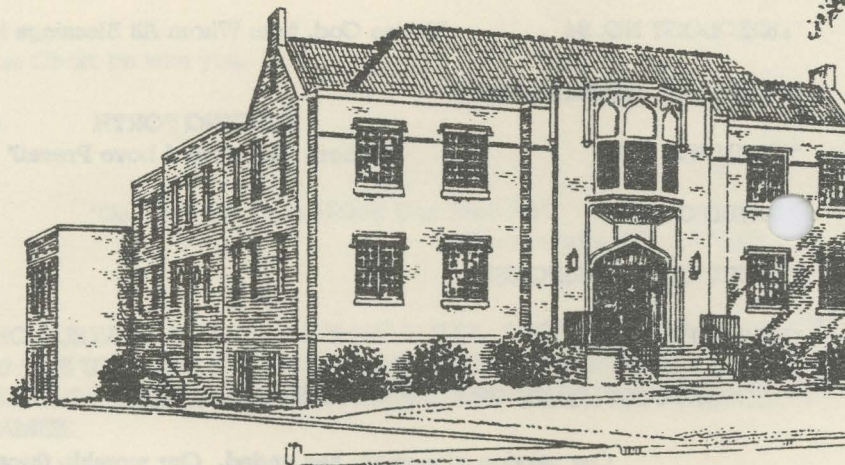

Wanda P. Currin, Church Secretary
Libby Dickerson, Financial Secretary
Mary Anne Holmes, Receptionist
Louis Robinson, Operations Coordinator
Church Office Hours
9:00 - 4:30 P.M. Monday - Friday

Al Buehler, Chimer
J.V. Hoyle, Chimer
Stuart McCracken, Chimer
Eric McFall, Sound Technician
Church FAX Number: 682-3349
Church Office Telephone: 683-3467