

Report of Pastor

The report of the pastor in charge shall include membership data and other items as outlined in the 1952 *Discipline*, ¶ 352 § 21. Names of all persons involved in the changes in membership must be listed on the reverse side of this sheet according to the headings in this report. After membership data and names are reported, the pastor shall be guided by the *Discipline* in completing his report. If additional space is needed to present a full report, use extra sheets of plain paper the same size as this form.

Duke Memorial Methodist Church Duke Memorial Charge
Durham District North Carolina Conference

For the Period Beginning June 5, 19 58 and Ending December 7, 19 58

The following changes have been made in *The Official Membership and Church Record* since the last report:

PREPARATORY MEMBERSHIP

- 1. Total Preparatory Membership Last Report 139
- 2. Preparatory Members Added Since Last Report 11
- 3. Total Preparatory Membership (Add lines 1 and 2) 150
- 4. Losses: (a) Received into Full Membership from This Roll
- (b) Removed from Roll Otherwise (Give reason, ¶ 118) 5
- 5. Total Losses Preparatory Membership Roll (Add lines 4 (a) and (b)) 5
- 6. Total Preparatory Membership as of This Date (Subtract line 5 from line 3) 145

FULL MEMBERSHIP

- 7. Total Full Membership Last Report 1816
- 8. Additions: (a) From Preparatory Membership and on Profession of Faith 2
- (b) From Other Denominations 1
- (c) By Transfer from Other Methodist Churches 16
- (d) By Reinstatement
- 9. Total Additions (Add lines 8 (a)-(d) inclusive) 19
- 10. Gross Total Full Membership (Add lines 7 and 9) 1835
- 11. Losses: (a) Death 7
- (b) Transfer to Other Denominations 5
- (c) Transfer to Other Methodist Churches 25
- (d) Withdrawal
- (e) Expulsion
- (f) Recommended to Be Removed by Action of This Quarterly Conference
- 12. Total Losses (Add lines 11 (a)-(f) inclusive) 37
- 13. Total Full Membership (Subtract line 12 from line 10) 1798

(over)

Pastor's Report
to
First Quarterly Conference

Duke Memorial Methodist Church

December 9, 1958

The pastor moved into the parsonage on July 2 and found a most cordial welcome on the part of the people of Duke Memorial Church. During these first five months he has found a spirit of devotion to the church and a cooperation in its work that has been very encouraging.

We have spent this first part of the year seeking to become acquainted with the program of the church in all its phases and to work with officials in developing plans for our future efforts. Our immediate goals are the establishing of the church on a strong financial foundation and the making of a survey to determine the significant needs of our church.

We have engaged in the Conference College Campaign under the leadership of Mr. John Dozier and to date have raised a total of \$59,614 against our quota of \$104,550. We are still making an effort to see every family in the church that has not been seen with reference to a pledge.

Attendance at the worship services and at Sunday School has been encouraging and all organizations in the church seem to be functioning in a very satisfactory manner.

We are grateful to God for His help in all that we undertake to do and will ever seek the leading of His Spirit as we move forward in His service.

Respectfully submitted,

Robert W. Bradshaw

(Signed)

Robert W. Bradshaw
Robert W. Bradshaw

Date December 9, 1958

I BAPTISMS

Number of Infants baptized since last report? 11

Grace Holland Holton	July 13, 1958
Janet Lea Means	August 17, 1958
Kathryn Bowling Huckabee	September 14, 1958
Lynne Helen Lawson	September 7, 1958
Lynne Starling Ware	September 14, 1958
Douglas Ford Cobb	September 21, 1958
Marian Elizabeth Steward	September 21, 1958
Cynthia Helen Harrell	September 28, 1958
Hillary Lynn Shoaf	November 23, 1958
Mary Henderson Carroll	November 23, 1958
Susan Tate Sasser	November 30, 1958

II MEMBERSHIP

Who have been received into full membership since the last report?

(a) By Profession of Faith? 2

Mr. Richard S. Slattery
Mrs. Richard S. Slattery

(b) Received from Other Denominations 1

Mrs. Randolph R. Few from Emanuel Episcopal Church, Southern Pines, N. C.

(c) By Transfer from Other Methodist Churches 16

Mr. George Tyree Jones from Branson Methodist Church, Durham, N. C.
Mrs. George Tyree Jones from First Methodist Church, Gastonia, N. C.
Dr. John Forrest, from First Methodist Church, Sedalia, Missouri.
Mrs. John Forrest from First Methodist Church, Sedalia, Missouri.
Mr. Jacob Higgs from Jarvis Memorial Methodist Church, Greenville, N. C.
Mrs. Sue B. Bryant, from Ginter Park Methodist Church, Richmond, Va.
Mr. Louis L. Sasser, Jr. from Trinity Methodist Church, Durham, N. C.
Mrs. Robert W. Bradshaw from First Methodist Church, Wilson, N. C.
Mr. Francis Bradshaw from First Methodist Church, Wilson, N. C.
Mr. James Bradshaw from First Methodist Church, Wilson, N. C.
Mr. H. M. Lewis from First Methodist Church, Henderson, N. C.
Mrs. H. M. Lewis from Edenton Street Methodist Church, Raleigh, N. C.
Miss Annie Lee McLeod from Edenton Street Methodist Church, Raleigh, N. C.
Mr. Sidney W. Reese, Jr. from Canterbury Methodist Church, Birmingham, Ala.
Mr. David Parton from Trinity Methodist Church, Toledo, Oregon.
Mrs. David Parton from the Methodist Church, Ahsokie, N. C.

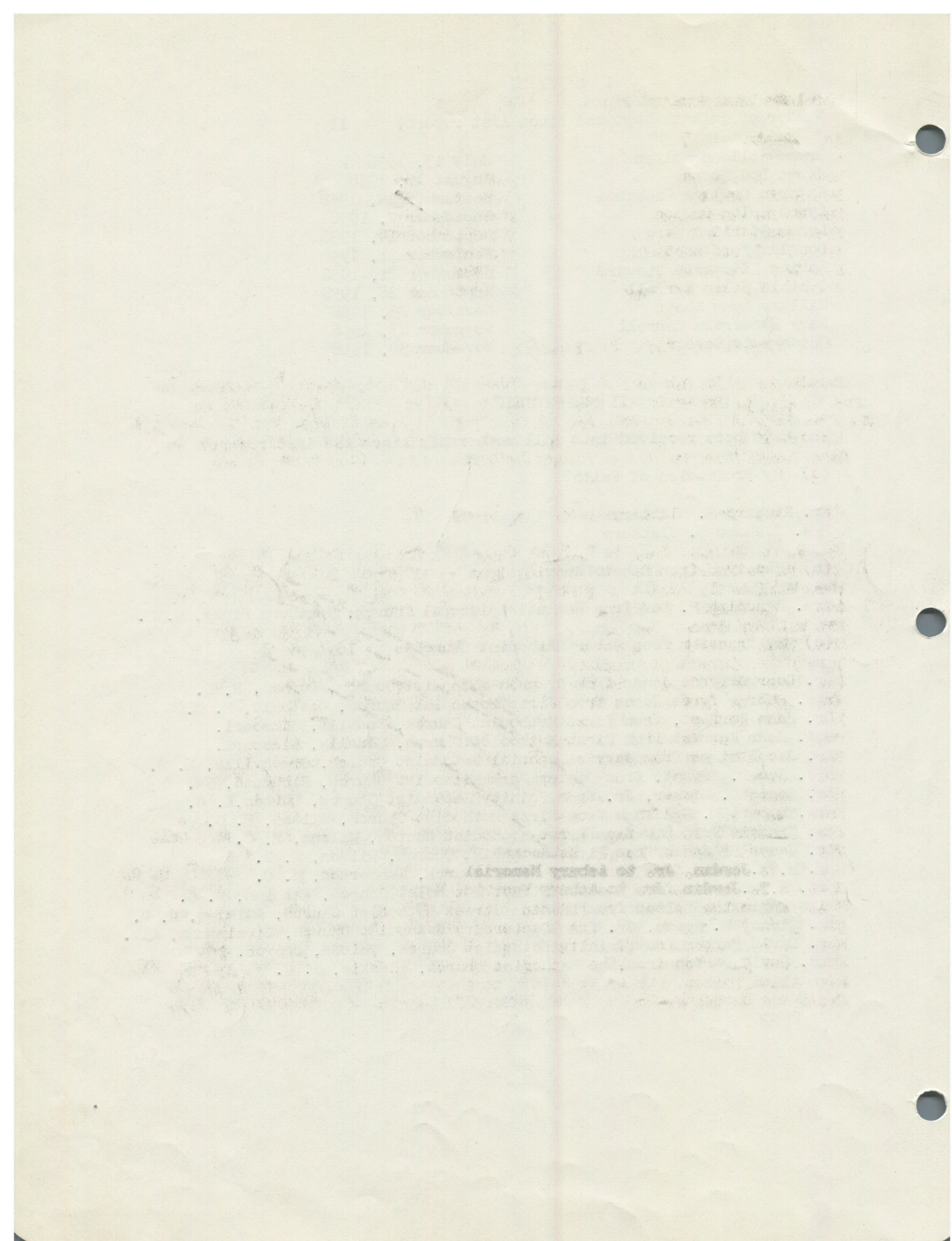

Who have been removed since the last report?

(a) Death 7

Mrs. C. I. Brogden	July 11, 1958
Mr. E. W. Warren	July 11, 1958
Dr. W. H. Wannamaker	August 2, 1958
Mrs. Jean Cole Norwood	August 14, 1958
Mrs. H. C. Satterfield	September 12, 1958
Mr. N. E. Faucette	November 10, 1958
Mrs. J. B. Lashley	November 25, 1958

(b) Transfer to Other Denominations 5

Mr. W. David Weldon to Fellowship Freewill Baptist Church, Durham, N. C.
Mrs. Ira W. Satterwhite, Jr. to Temple Baptist Church, Durham, N. C.
Mrs. David P. Montgomery, Jr. to Augsburg Lutheran Church, Winston-Salem, N. C.
Mr. James K. Bock to Christ Evangelistic Lutheran Church, Durham, N. C.
Mrs. Lamar Stroupe to St. Mark's Lutheran Church, Charlotte, N. C.

(c) Transfer to Other Methodist Churches 25

Mr. B. G. Childs, Jr., to Epworth Methodist Church, Durham, N. C.
Mrs. B. G. Childs, Jr., to Epworth Methodist Church, Durham, N. C.
Mrs. William B. Newell to Myers Park Methodist Church, Charlotte, N. C.
Dr. W. W. Vaughan to Tryon Methodist Church, Tryon, N. C.
Mr. William Hunter Vaughan to Tryon Methodist Church, Tryon, N. C.
Mrs. Paul Carruth to Highland Methodist Church, Raleigh, N. C.
Miss Ellen Carruth to Highland Methodist Church, Raleigh, N. C.
Mr. James Henry Cooper to First Methodist Church, Henderson, N. C.
Mr. Roger L. Marshall to Methodist Church, Hillsboro, N. C.
Miss Beth Belair Marshall to Methodist Church, Hillsboro, N. C.
Mrs. Thomas Lee Marshall to Methodist Church, Hillsboro, N. C.
Miss Margaret Ann Kornegay to Methodist Church, Mt. Pleasant, N. C.
Dr. Joseph K. Isley, Jr. to First Methodist Church, Ft. Myers, Fla.
Mrs. Joseph K. Isley, Jr. to First Methodist Church, Ft. Myers, Fla.
Mrs. Elmer L. Stolp to Edenton Street Methodist Church, Raleigh, N. C.
Miss Elizabeth D. Johnson to Temple Methodist Church, San Francisco, Cal.
Miss Laurel Glass to Temple Methodist Church, San Francisco, Cal.
Mr. C. T. Jordan, Jr. to Asbury Memorial Methodist Church, Charleston, S. C.
Mrs. C. T. Jordan, Jr. to Asbury Memorial Methodist Church, Charleston, S. C.
Mrs. Paul Wesley Aitken to Wellons Village Methodist Church, Durham, N. C.
Mr. J. P. Johnson to Woodside Methodist Church, Silver Springs, Md.
Mrs. J. P. Johnson to Woodside Methodist Church, Silver Springs, Md.
Mr. James P. Johnson, Jr. to Woodside Methodist Church, Silver Springs, Md.
Miss Alice McDonald to Front Street Methodist Church, Burlington, N. C.
Mr. James E. Saltz, Jr. to First Methodist Church, St. Petersburg, Fla.

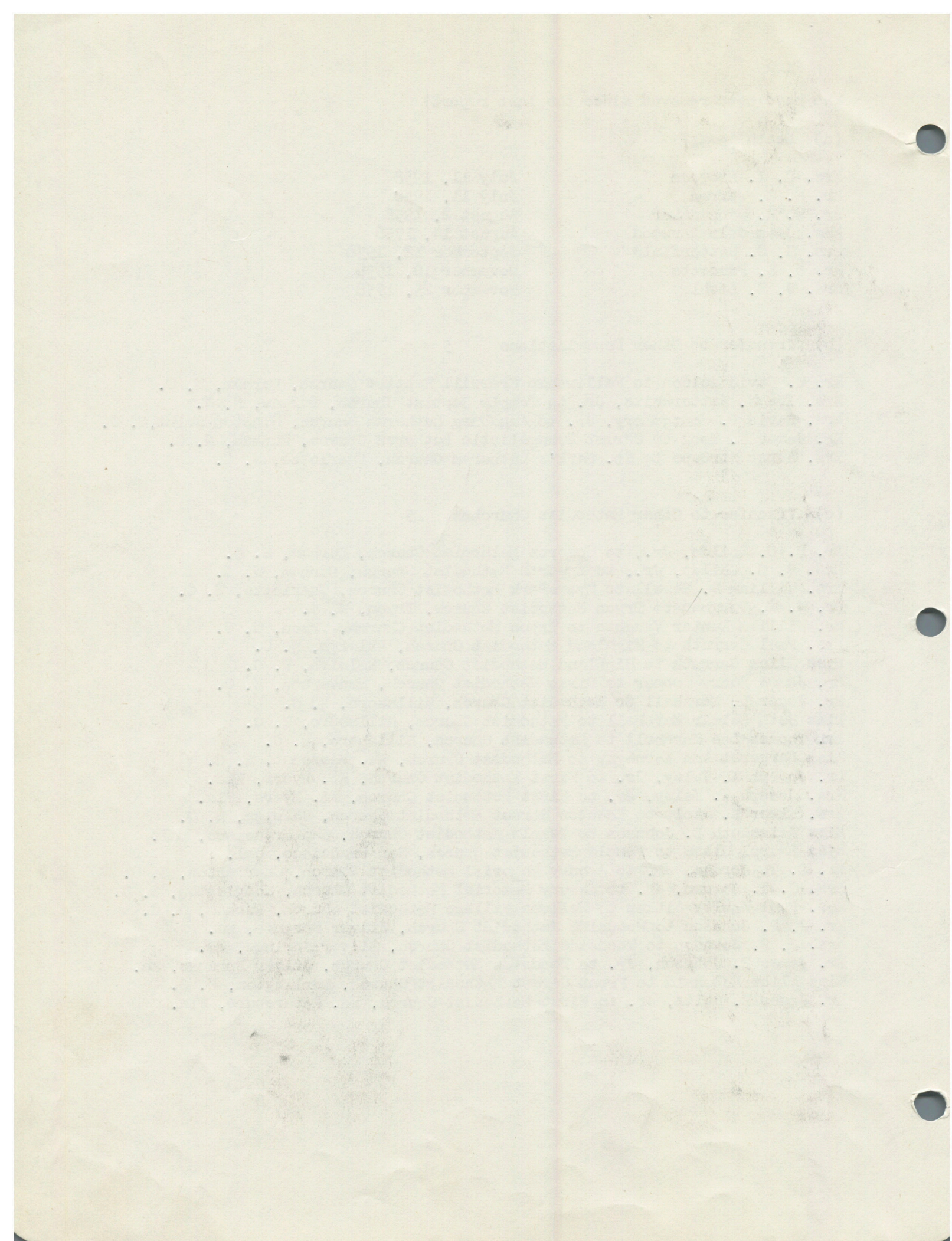

QUESTION 29

(a) Members of Senior Class in High School

Adkins, Merle
Allen, Carolyn
Barnhill, James
Chambers, Josephine
Christmas, Patricia
Coble, Ann
Coffin, Violet
Cooke, Judith
Cowan, Robert
Cox, Robert
Dicks, William
Dominick, John
Garrett, Johnny
Hall, Windley
Hobbs, Sally
Lane, Lucy
McSwain, Richard
Phillips, Alice
Pickard, Robert
Postlethwait, Peggy
Skinner, Bobby
Stallings, Charles
Trent, Sally
Whitford, Jerry
Woodward, Sue

(b) None

(d) Young People in Colleges, etc . .

Adkins, Frances
Aydlett, Blake
Barnhill, Jean
Beel, William
Bishop, Marvin III
Bookhout, Beverly
Borland, Andrew H. Jr.
Boyd, C. L. Jr.
Bradshaw, Francis * (Duke)
Bradshaw, James
Brock, Thomas III
Caldwell, Carol
Caldwell, Herschel A. Jr.
Carroll, Lee
Carroll, Peggy
Carver, Murtis
Chambers, Patricia
Chewning, Charlie H. Jr.
Cole, Betty
Cooke, Patricia
Cranford, William Jr.

Daniel, Carey, Jr.
Dicks, Jim
Dixon, Wyatt, Jr.
Dominick, William Hal
Fowler, Dan
Fowler, Richard
Haines, Howard
Heizer, Bill
Herring, Furman, Jr.
Holloway, Joanna
Hoyle, Vernon
Kale, William A. Jr.
Kale, Thomas Swain
Kissell, Connie
Lea, Linda
Love, Betty
McDuffie, Allan
McLain, John
McSwain, Joseph
Maxwell, Anne
Maxwell, Susan

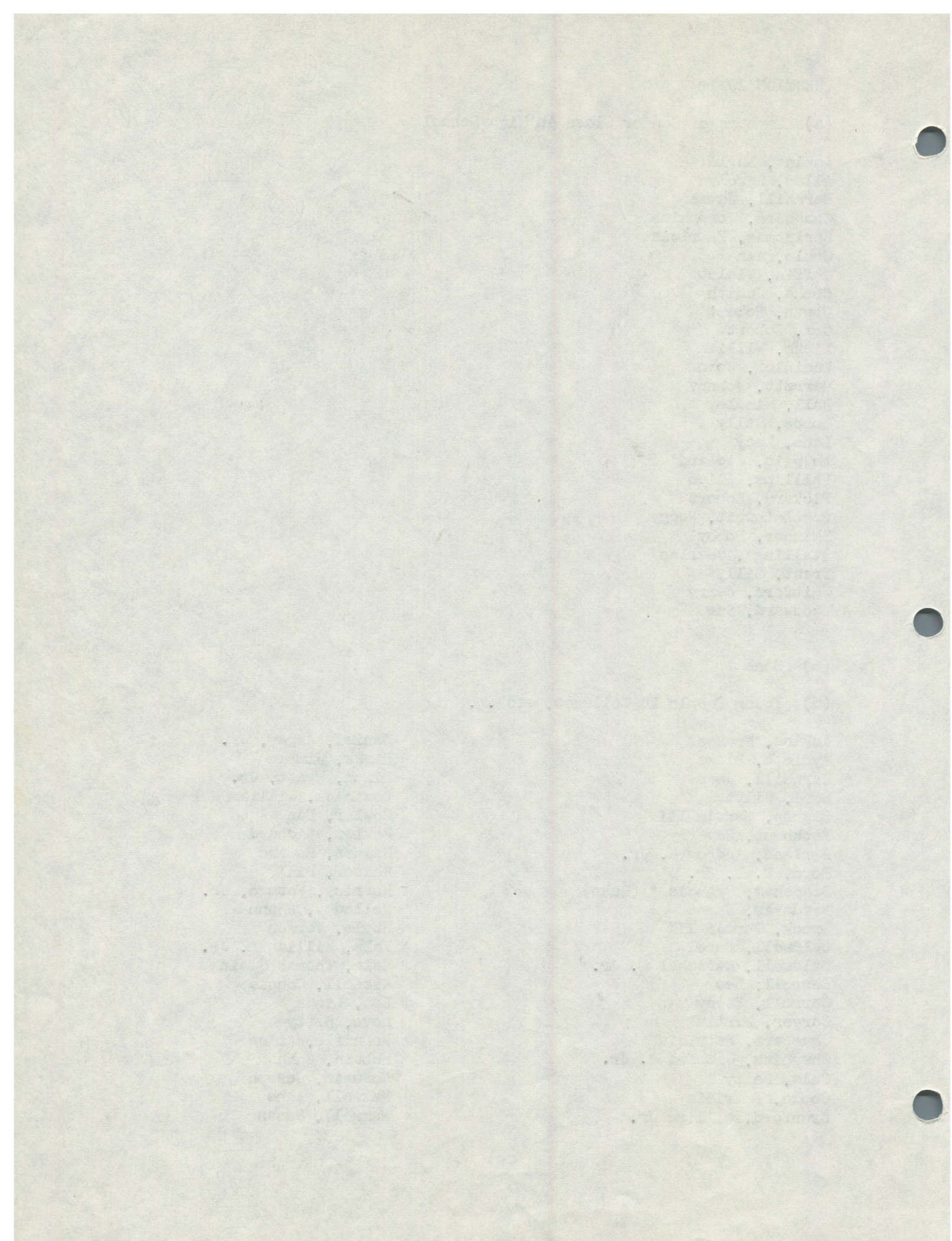

(d) Young People in College (continued)

Minah, Galen	Summers, Carolyn
Minah, Glenn	Summers, Danny
Mortland, Jeanette	Thompson, Robert
Norton, Allyn S. Jr.	Toms, Clinton III
Norton, William	Trent, Mary Duke
Oldham, Bobby	Turner, Arline
Perry, Jane	Whitford, William
Proctor, Ray	Williams, Jimmy
Pendergraft, Sandra	Windham, A. B. Jr.
Reade, Rodney	Wolfe, Lawrence D.
Sanders, Charles, Jr.	Young, Judith
Sanders, Martha	Reese, Sidney * (Duke)

(e) What Young People are in Theological Schools?

Martha Ann Kuhn - Duke Divinity School

(f) What Young People are in the Armed Forces?

Denbo, E. M. Jr.
Harvey, Shields
Hoyle, William S.
Huckabee, Carmon

* Are planning to enter the ministry.

Francis Bradshaw
Sidney Reese

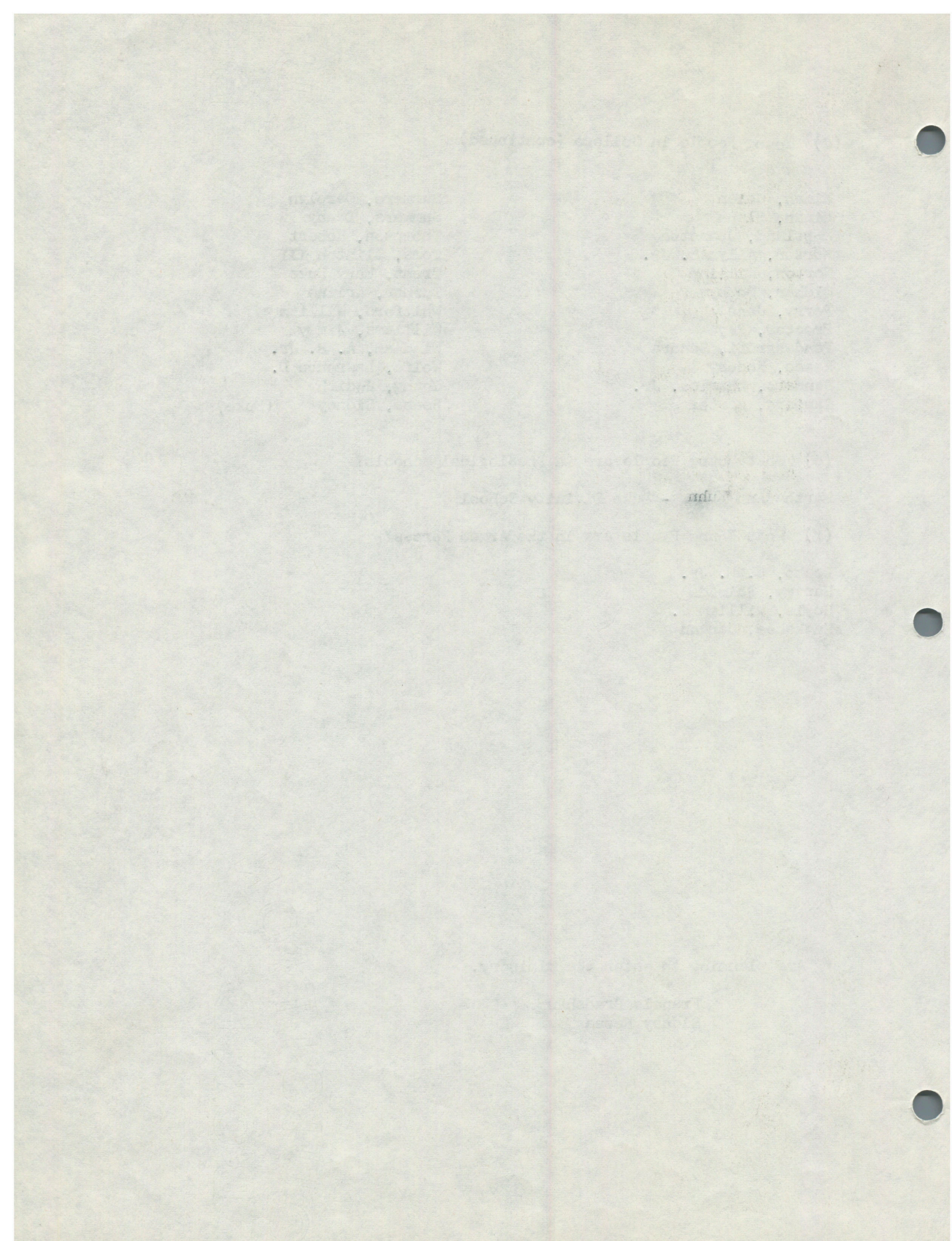

CERTIFIED LAY SPEAKERS

John M. Dozier
2510 Wrightwood Avenue
Durham, N. C.

W. F. Mansfield
814 Markham Avenue
Durham, N. C.

Marshall T. Spears, Sr.
501 Watts Street
Durham, N. C.

W. E. Whitford
146 Pinecrest Road
Durham, N. C.

