

THE DIVINITY SCHOOL



DIRECTORY
of
THE DIVINITY SCHOOL
of
DUKE UNIVERSITY

1967 - 1968

Directory

of

THE DIVINITY SCHOOL

of

DUKE UNIVERSITY

1967-1968



This, the eleventh edition of the Directory, is sponsored jointly by the Divinity School Administration and the Co-ordinating Council for Community Life. The staff of the Directory hopes that this booklet will provide in a convenient form pertinent information about the Divinity School Community.



JACK D. DURBIN *Editor*
ELBERT JOHNS *Associate Editor*
LINDA DURBIN, DALE I. LEIFESTE,
D. CLARK THOMPSON *Staff Members*
MRS. PAT SMITH *Typist*
O. KELLY INGRAM *Advisor*
G. WAYLON COOKE *Photographer*

Printed at Greensboro, N. C., by The Piedmont Press

TABLE OF CONTENTS

Dedication	3
Educational Administration	4
Faculty	6
Lecturers	10
Teaching Assistants	10
Visiting Professors	11
Library Staff and Schedules	12
Secretarial Staff	14
Student Body: The Divinity School	16
Student Body: Graduate Studies in Religion	61
Co-ordinating Council Officers, Class Officers	69
Co-ordinating Council Constitution	70
Divinity Dames	74
Graduates—1967	76
Calendar	80
Divinity School Choir	84

KEY

Student's Name (Nickname): Wife or Husband's Name

Local Address

Weekend Address (If different)

Home Address (If different)

Phone: Weekdays/Weekends (If different)

Undergraduate School(s), Degree(s)

Graduate School(s) (If any), Degree(s)

Degree Being Sought, Date of Expected Graduation

Denomination: Status (Licensed/Ordained)

For Methodists who are conference-related the name of the Conference replaces the word Methodist.

Unless otherwise indicated all cities or towns are in N. C.

Persons for whom no pictures were available are listed at the end of their section.



For his life which bespeaks the love of Christian commitment,
for the involvement of this life with ours in a dialogue of serv-
ice, humility, and challenge; in love we dedicate this Directory
to

DR. JAMES T. CLELAND

EDUCATIONAL ADMINISTRATION



CUSHMAN, ROBERT E., B.D., Ph.D., L.H.D.
Dean of the Divinity School
Professor of Systematic Theology
124B Divinity
2719 Spencer Street
Phone 684-4041/489-5642



INGRAM, O. KELLY, B.D.
Dean of Students
Associate Professor of Applied Theology
105 Divinity
2728 Sevier Street
Phone 684-2603/489-9468



WELCH, DONALD J., B.D.
Assistant Dean for Admissions and General
Administration
124A Divinity
2715 Augusta Drive
Phone 684-2074/489-4904



NELSON, FLETCHER, B.D., Ph.D.
Assistant to the Dean for Development
204 S. Green Street
P. O. Box 1075, Morganton
Phone HE 7-6411



KENDALL, HELEN MILDRED, A.B.
Administrative Assistant and Registrar
109 Divinity
G-1-C University Apartments
Phone 684-3055/489-5070



KALE, WILLIAM ARTHUR, B.D., D.D.
Director of Field Education
Professor of Christian Education
101 Divinity
500 E. Markham Avenue
Phone 684-4287/688-1113

SCHORES, DANIEL M., JR., B.D., Ph.D.
Associate Director of Field Education
Assistant Professor of Church and Society
104 Divinity
2502 Tryon Road
Phone 684-4287/489-4849



NESBITT, M. WILSON, B.D., D.D.
Director of the Work of the Rural Church
under the Duke Endowment
Associate Professor of the Work
of the Rural Church
102 Divinity
1609 Peace Street
Phone 684-3488/682-3398



DIVISION OF ADVANCED STUDIES

BEACH, WALDO, B.D., Ph.D.
Director of Graduate Studies in Religion

HILLERBRAND, HANS J., Ph.D.
Director of the Master of Theology Program

DIVISION OF SPECIAL STUDIES

CLARK, KENNETH WILLIS, B.D., Ph.D.
Co-Director, International Greek New
Testament Project

GOODLING, RICHARD A., B.D., Ph.D.
Director of Instruction in Pastoral Care

KALE, WILLIAM ARTHUR, B.D., D.D.
Director of the Master of Religious Education
Program

FACULTY



AITKEN, P. WESLEY, B.D., Th.M.
Assistant Professor of Pastoral Care
Chaplain Supervisor
Baker House
2909 Harriman Drive
Phone 684-3586/489-5491



BAKER, FRANK, B.D., Ph.D.
Professor of English Church History
06 Divinity
1505 Pinecrest Road
Phone 489-4363/489-2608



BEACH, WALDO, B.D., Ph.D.
Professor of Christian Ethics
209 Divinity
130 Pinecrest Road
Phone 684-3564/489-3628



CLAYTOR, ROBERT B., B.D., Th.M.
Instructor in Pastoral Care
Chaplain Supervisor
Baker House
854 Louise Circle
Phone 684-3586/489-3972



CLELAND, JAMES T., M.A., S.T.M., Th.D.,
D.D.
James B. Duke Professor of Preaching
Dean of the Chapel
203 Divinity
2117 Campus Drive
Phone 684-2273/489-3202



DAVIES, WILLIAM D., B.D., M.A., D.D.
George Washington Ivey Professor for Ad-
vanced Studies and Research in Christian
Origins
301 Divinity
405 Monticello
Phone 684-4189/489-3751

EFIRD, JAMES M., B.D., Ph.D.
Assistant Professor of New Testament
07 Divinity
Box 211, Route 7
Phone 684-3691/489-3755

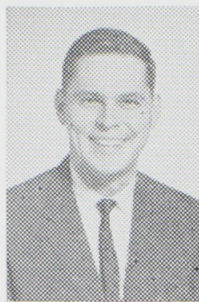

GOODLING, RICHARD A., B.D., Ph.D.
Professor of Pastoral Care
Director of Instruction in Pastoral Care
315 Divinity
Box 308, Route 7
Phone 684-3185/489-4425



GRISLIS, EGIL, B.D., Ph.D.
Associate Professor of Historical Theology
314 Divinity
2323 Englewood Avenue
Phone 684-2479/286-2994



HALL, THOR, B.D., M.R.E., Ph.D.
Assistant Professor of Preaching and Theology
013 Divinity
3537 Hamstead Court
Phone 684-3919/489-2423



HANKS, JOHN D., M.A.
Associate Professor and Lecturer in
Sacred Music
111 Asbury
1810 Glendale Avenue
Phone 684-2534/682-3471



HENRY, STUART C., B.D., Ph.D.
Professor of American Christianity
326 Divinity
University Apartments K1-A
Phone 684-3781/489-9866





HERZOG, FREDERICK, Th.D.
Professor of Systematic Theology
214 Divinity
2936 Chapel Hill Road
Phone 684-3173/489-9832



HILLERBRAND, HANS J., Ph.D.
Professor of Modern European Church History
316 Divinity
2729 Sevier Street
Phone 684-2653/489-9648



LACY, CREIGHTON, B.D., Ph.D.
Professor of World Christianity
324 Divinity
2714 Dogwood Road
Phone 684-3567/489-7848



PETRY, RAY C., Ph.D., LL.D.
James B. Duke Professor of Church History
303 Divinity
128 Pinecrest Road
Phone 684-3880/489-2146
(On Sabbatical Leave Spring Semester)



POTEAT, WILLIAM H., B.D., Ph.D.
Professor of Christianity and Culture
213 Divinity
621 Greenwood Road, Chapel Hill
Phone 684-3258/942-3683 (Chapel Hill)



RICHEY, McMURRY S., B.D., Ph.D.
Professor of Theology and Christian Nurture
212 Divinity
2785 Dogwood Road
Phone 684-3192/489-0821
(On Sabbatical Leave Spring Semester)

ROBINSON, CHARLES K., B.D., Ph.D.
Associate Professor of Philosophical Theology
015 Divinity
126 Emerald Circle
Phone 684-3752/544-2442
(On Sabbatical Leave Spring Semester)



ROGERS, CHARLES A., B.D., Ph.D.
Assistant Professor of Historical Theology
06 Divinity
2834 Stuart Drive
Phone 684-4363/489-0560



RUDIN, JOHN JESSE, II, B.D., Ph.D.
Associate Professor of Speech and Worship
016 Divinity
1640 Marion Avenue
Phone 684-2777/489-0417



SMITH, DWIGHT MOODY, JR., B.D., Ph.D.
Associate Professor of New Testament
112 Divinity
2728 Spencer Street
Phone 684-2868/489-9574



SMITH, HARMON L., B.D., Ph.D.
Assistant Professor of Christian Ethics
325 Divinity
601 E. Markham Avenue
Phone 684-3959/682-7952



STINESPRING, WILLIAM F., M.A., Ph.D.
Professor of Old Testament and Semitics
113 Divinity
1107 Watts Street
Phone 684-2473/286-1903





TUCKER, GENE M., B.D., Ph.D.
Assistant Professor of Old Testament
014 Divinity
2210 Arrington Street
Phone 684-3137/489-5477



WILLIAMSON, DONALD S., B.D., Ph.D.
Assistant Professor of Pastoral Care
310 Divinity
2713 Augusta Drive
Phone 684-4294/489-5582

LECTURERS



DETWILER, JOHN C., B.D., Th.M.
Lecturer in Pastoral Care
Chaplain Supervisor
Baker House
136 Bren Rose Circle
Phone 684-3586/682-1045



PARTIN, HARRY B., B.D., Ph.D.
Lecturer in History of Religions
219 Divinity
3739 Spencer
Phone 684-3664/489-4092



SPONG, WILLIAM C., B.D., Th.M.
Lecturer in Pastoral Care
Chaplain Supervisor
Baker House
124 Radcliffe Circle
Phone 684-3586/544-2335

TEACHING ASSISTANTS



LADNER, BENJAMIN: Carolyn
Teaching Assistant in Preaching
023A Divinity
942 Lambeth Circle
Phone 684-2269/286-5923
Baylor University, B.A.
Southern Baptist Seminary, B.D.
Ph.D.
Southern Baptist—Licensed

MEEKS, MERRILL DOUGLAS: Blair
Teaching Assistant in Preaching
023A Divinity
3312-D Mordecai Street
Phone 684-2269/286-2062
Southwestern-at-Memphis, B.A.
Duke University, B.D.
Ph.D.
Memphis Conference



PAGE, ALLEN FREEMAN: Sally
Teaching Assistant in Greek
311 Divinity
1438 Ellis Road
Phone 684-3246/596-2534
Mars Hill College, A.A.
Wake Forest College, B.A.
Union Theological Seminary (N.Y.), B.D.
Ph.D.
Baptist—Licensed



VISITING PROFESSORS

MOLTMANN, JÜRGEN, Dr. Theol.
Visiting Professor of Theology
304 Divinity
1108 Watts Street
Phone 684-3466/286-6507

MURPHY, ROLAND, M.A., S.T.D.
218 Gray
206 York House
Phone 684-4017/684-4271

LIBRARY



FARRIS, DONN MICHAEL, B.D., M.S. in L.S.
Librarian
Associate Professor of Theological Bibliography
126 Divinity
921 Buchanan Blvd.
Phone 684 -3691/286-1544



LEONARD, HARRIET V., B.D., M.S. in L.S.
Reference Librarian
126 Divinity
University Apartments F1-B, Duke University
Road
Phone 684-3691/489-7527



LONDON, CAROL
Circulation Librarian
126 Divinity
3204 Sherbon Drive
Phone 684-3691/489-4795



WOHLWEND, MARY KATE
Assistant Circulation Librarian
126 Divinity
3000 Chapel Hill Road
Phone 684-3691/489-5897

DIVINITY SCHOOL LIBRARY HOURS

Regular Schedule:

Mon.-Fri.—8:00 a.m.-11:00 p.m.

Sat.—8:00 a.m.-5:00 p.m.

Sun.—2:00 p.m.-6:00 p.m.

Normal Summer School and Vacation Schedule:

Mon.-Fri.—8:00 a.m.-4:30 p.m.

Sat.—8:00 a.m.-12 p.m. (Closed Sundays)

GENERAL LIBRARY HOURS

Regular Schedule:

Mon.-Fri.—8:00 a.m.-11:00 p.m.

Sat.—8:00 a.m.-6:00 p.m.

Sun.—2:00 p.m.-6:00 p.m.

Normal Summer School Schedule:

Mon.-Fri.—8:00 a.m.-10:00 p.m.

Sat.—8:00 a.m.-6:00 p.m.

Sun.—2:00 p.m.-6:00 p.m.

Vacation Schedule:

Mon.-Fri.—8:00 a.m.-5:00 p.m.

Sat.—8:00 a.m.-1:00 p.m. (Closed Sundays)

TELEPHONES: Divinity School Library, 684-3691
General Library, 684-2947

SECRETARIAL STAFF



O'NEAL, SHIRLEY
Secretary to the Dean
124 Divinity
512 N. Driver
Phone 684-4041/688-6773



SMITH, PATRICIA (MRS. G. L.)
Secretary to the Dean of Students
106 Divinity
1731 Morehead Avenue
Phone 684-2603/489-6588



RADOVICH, AUDREY
Secretary to the Assistant Dean for Admissions
and General Administration
124 Divinity
Box 134, Route 1, Kerley Road
Phone 684-2074/489-5871



RUNDELL, KAY (MRS. R. F.)
Secretary to the Registrar
111 Divinity
2511 Shenandoah
Phone 684-4277/477-8657



ZIMMERMAN, IRIS (MRS. G. S.)
Secretary to the Director of Field Education
100 Divinity
119 Emerald Circle
Phone 684-4287/544-3005



LUNSFORD, JOAN
Secretary to the Office of the Rural Church
100 Divinity
2020 Sprunt Avenue
Phone 684-3488/286-6149

DAVIS, ROSE MARIE (MRS. H. M.), A.B.
Secretary to the Director of Graduate Studies
in Religion
209 Divinity
Route 2, Chapel Hill
Phone 684-3564/929-2448 (Chapel Hill)

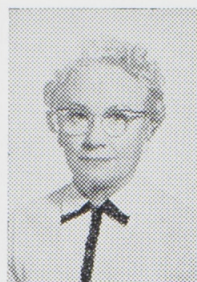

CHESTNUT, MARY (MRS. PETER)
Faculty Secretary
114 Divinity
Route 3, Box 466
Phone 684-3234/682-7948



CRUMPLER, VIVIAN (MRS. N. B.)
Faculty Secretary
09 Divinity
3726 Shoccoree Drive
Phone 684-4226/383-1121



MARTIN, BETTY (MRS. J. M.)
Faculty Secretary
329 Divinity
1000 Ruby Street
Phone 684-4226/477-0387



BUCKLEY, RUBY (Mrs. George)
Secretary to the Dean of the Chapel
204 Divinity
Front Street
Phone 684-2273/389-2754



FIELDS, MAVIS
Faculty Secretary
2932 Academy Street
Sanford
Phone 776-2618

STUDENT BODY—DIVINITY SCHOOL



ADAMS, JAMES CARL (Jimmy): Barbara
123 GC, Box 1044
Rt. 1, Lamar, S. C. 29069
Phone 684-3614/ED 2-7990 (Hartsville, S. C.)
Palmer College, A.B.
Coker College, A.B.
M. Div., June 1969
South Carolina Conference

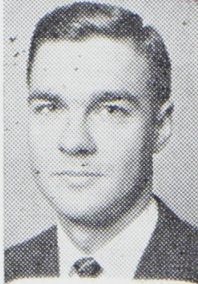

ADAMS, LARRY ELLIOTT
018 GC, Box 1098
Summit, Miss. 39666
Phone 684-3614
Millsaps College, B.A.
M. Div., June 1969
Mississippi Conference



ADAMS, LAWRENCE CLAY (Larry): Priscilla
Rt. 3, Box 333, Hillsborough 27278
70 Raleigh Road, Asheville
Phone 732-3791
Pfeiffer College, B.A.
Duke University, B.D.
Th.M., June 1968
Western North Carolina Conference



ADAMS, QUAY WYATT: Mildred
122 GC, Box 1227
P. O. Box 66, Elgin, S. C. 29045
879 Pearl St., Darlington, S. C. 29532
Phone 684-3614/432-3805
Wofford College, A.B.
M. Div., June 1968
South Carolina Conference



ALEXANDER, CHARLES EDWARD: Janet
3322-C Glasson St. 27705
2026 Highschool Rd., Hueytown, Ala.
Phone 383-3471
Birmingham-Southern, A.B.
M. Div., June 1968
North Alabama Conference



ALDRIDGE, JULIAN M., JR.: Becky
3446-C Glasson St.
1106 Lafayette Ave., Rocky Mount
Davidson College, A.B.
Duke University, B.D.
Th.M., June 1968
North Carolina Conference

ALGER, ROBERT LINWOOD (Bob)
324 GC, Box 1091
1920 Irwin, Aliquippa, Pa. 15001
Phone 684-3614
Mount Union College, B.A.
M. Div., June 1970
Methodist—Licensed



ALLRED, JAMES GRANT, JR. (Jim): Judy
Rt. 4, Box 166, Burlington 27215
Phone 584-8646
Pfeiffer College, A.B.
M. Div., June 1970
Methodist—Licensed



ARNOLD, CECIL SAMUEL (Sammy): Tarrall
Rt. 3, Apex
Phone 354-6923
Wofford College, A.B.
M. Div., June 1968
Methodist—Licensed



ARTHUR, CHARLES RALPH, JR.
023 GC, Box 1080
Ferrum Junior College, Ferrum, Va. 24088
Phone 684-3614
Randolph-Macon College, B.A.
M. Div., June 1970
Methodist



ASKINS, WILLIAM FRANKLIN (Frank):
Ruth
Butner 27509
Phone 975-6511/985-4479
University of South Carolina, A.B.
Southeastern Baptist Seminary, B.D.
Th.M., June 1969
Baptist—Ordained



BACHTEL, FORREST DAWSON (Butch)
1408 Alabama Ave.
315 South 4th, Middleport, Ohio 45760
Phone 286-1868
Mount Union College, B.A.
M. Div., June 1970
Methodist





BAILEY, JOSEPH DAVID (Joe): Joyce
 Rt. 2, Graham 27253
 Spartanburg Junior College, A.A.
 Wofford College, A.B.
 M. Div., June 1970
 Methodist—Licensed



BARBER, MORRIS LEE: Leoma
 1715 Cole Mill Rd.
 Rt. 8, Box 192, Greensboro 27406
 Phone 383-1182
 Malone College, B.R.E.
 Taylor University, B.A.
 M. Div., June 1969
 Ohio Conference



BARKER, HERBERT JAMES (Herb)
 1015 Angier Ave.
 Berry College, B.A.
 M. Div., June 1968
 North Georgia Conference



BARNES, LARRY ALLEN
 211 GC, Box 1094
 RFD 1, Fairmont 28340
 Phone 684-3614
 University of North Carolina, A.B.
 M. Div., June 1970
 Methodist—Licensed



BEALS, EMILY JARRETT
 1001 Angier Ave.
 14848 N.E. 14th Ave., Miami, Fla. 33161
 Phone 688-2644
 Florida State University, B.S.
 M. Div., June 1968
 Methodist



BEDINGFIELD, ROBERT WILLIAM (Bob):
 Nancy
 61-A Colonial Apts., 3022 Chapel Hill Rd.
 Phone 489-5629
 Hope College, A.B.
 New Brunswick Theological Seminary, B.D.
 Th.M., June 1968
 Reformed Church in America—Ordained

BENFIELD, MARY EUNICE

347 GC, Box 1161
114 Patton Street, Morganton 28655
Phone 684-3798
Pfeiffer College, B.A.
M.R.E., June 1968
Methodist



BENSINGER, JOHN CARL

1015 Angier Ave.
219 Washington Rd., Princeton, N. J.
Wesleyan University, B. A.
M. Div., June 1969
Presbyterian



BLACKWELL, ROBERT LINDSEY (Bob)

2406 Pratt, Apt. 1
3945 Naples St., Corpus Christi, Texas 78415
Del Mar College, A.A.
Southwestern University, B.A.
M. Div., June 1969
Methodist—Licensed



BLANKENSHIP, RUBERT, JR. (R. J.): Marty

3439-A Glasson St.
Phone 383-3645
Bethany Nazarene College, A.B.
Bethany Nazarene College, M.A.
M. Div., June 1970
Nazarene—Licensed



BOLEN, WILLIAM ELZIE (Bill)

1316 Carroll St.
2740 Normandy Rd., Charlotte 28209
Phone 489-5115
University of North Carolina, A.B.
M. Div., June 1970
Methodist



BOLYARD, ROY VANCE, JR. (Buck): Libby

212 Carr St., Chapel Hill 27514
4 Arlington Ct., Charleston, W. Va. 25301
Phone 929-6389
West Virginia Wesleyan, B.A.
Duke University, B.D.
Th.M., June 1968
West Virginia Conference





BOOTH, JEFFREY ALAN (Jeff:) Velma Cullen
P. O. Box 795, Pittsboro 27312
Phone 542-3303
Lamar State College of Technology, B.S.
Stephen F. Austin State College, M.A.
M. Div., June 1970
Methodist—Licensed



BOULDIN, WOOD, III
1025 Gloria St.
418 Weimer Ave., St. Albans, W. Va.
Washington and Lee University, A.B.
M. Div., June 1970
Presbyterian



BOURN, THOMAS CARROLL (Tom): Martha
207 Wilson St., Chapel Hill
708 Denton Rd., Clinton, Miss.
Phone 929-1430
Mississippi College, B.A.
New Orleans Seminary, B.D.
Th.M., June 1968
Baptist—Ordained



BOWYER, ORMAN RICHARD (Dick): Faith
1103 N. Duke St.
1105 Locust Ave., Fairmont, W. Va. 26554
Phone 286-3584
Marshall University, A.B.
Duke University, B.D.
Th.M., June 1968
West Virginia Conference



BRAGDON, DANNYE OLIN
328 GC, Box 1088
Rt. 4, Box 440, Georgetown, S. C. 29440
Phone 684-3614
Wofford College, B.A.
M. Div., June 1970
Methodist



BRENNER, ROBERT ALLEN (Bob)
024 GC, Box 1078
1791 Waverland Dr., Macon, Ga. 31201
Phone 684-3614
Washington and Lee University, A.B.
M. Div., June 1970
Methodist

BREYTSPRAAK, WILLIAM AUGUST (Gus)
 327 GC, Box 1089
 1897 Autumn, Memphis, Tenn. 38112
 Phone 684-3614
 Southwestern-at-Memphis, B.A.
 M. Div., June 1970
 Presbyterian



BRITT, WILLIAM DONALD: Trisha
 3419-D Glasson St.
 515 Jones Ave., Marion, S. C. 29571
 Phone 383-3215
 Wofford College, A.B.
 M. Div., June 1969
 South Carolina Conference



BROHM, ROBERT JAY (Bob): Ann
 2019 Wilson St. 27705
 Phone 286-2733/286-1048
 Concordia College, B.A.
 Concordia Seminary, Theological Diploma
 M. Div., June 1970
 Lutheran—Ordained



BROOKS, JAMES MEL, III
 017 GC, Box 1079
 5383 Hayne Cr. So., Memphis, Tenn. 38117
 Phone 684-3614
 University of Tennessee, B.S.
 M. Div., June 1970
 Methodist



BROWN, ARTHUR HENRY, III (Art): Sally
 1220-F Morreene Rd.
 6715 Jasmine Cr. N.E., Roanoke, Va. 24019
 Phone 383-3174
 College of William and Mary, B.A.
 M. Div., June 1969
 Virginia Conference



BROWNING, RONALD WILLIAM (Ron):
 3419-B Glasson St. Ruth
 Box 116, Lewisville 27052
 8 Hubbell Ave., Oneonta, N. Y. 13820
 Phone 383-2152
 Hartwick College, B.A.
 M. Div., June 1970
 Methodist—Licensed





BUCKLEY, JAMES CLEMENT
 810 W. Chapel Hill St. 27701
 University of Notre Dame, Notre
 Dame, Ind. 46556
 Phone 682-3449
 Athenaeum Angelicum (Rome), Ph.B.
 University of Notre Dame, M.A.
 Th.M., June 1968
 Roman Catholic—Ordained



BUGBEE, WILLIAM WARREN (Bill)
 021 GC, Box 1084
 1406 Carnegie Ave., McKeesport, Pa. 15130
 Phone 684-3614
 Allegheny College, B.A.
 M. Div., June 1970
 Methodist



BULLARD, JAMES EDWARD (Jim)
 106 E. Markham
 196 Freyer Dr., Marietta, Ga.
 Phone 682-2442
 Princeton University, A.B.
 M. Div., June 1968
 Baptist



BURGESS, STEPHEN WEBB (Steve): Fran
 P. O. Box 875, Halifax, Va. 24558
 Phone 476-6545
 West Virginia Wesleyan, A.B.
 M. Div., June 1970
 Virginia Conference



BURKETT, GAIL LLOYD
 324 GC, Box 1091
 R. R. 3, Fort Recovery, Ohio 45846
 Phone 684-3614
 Ohio Northern, B.A.
 M. Div., June 1970
 Methodist



BURRIER, JUDITH ANN (Judy)
 346 GC, Box 1202
 2733 Picardy Place, Charlotte 28209
 Phone 684-3798
 High Point College, A.B.
 M. Div., June 1968
 Methodist

BUZZARD, LYNN ROBERT: Juanita
Rt. 1, Timberlake
Phone 364-2317
Duke University, B.A.
Duke University, M.A.T.
M. Div., June 1968
North Carolina Conference



CAMP, WILLIAM DOUGLAS (Doug): Mary
526 Highland Ave., Greensboro
Box 663, Cherryville
Phone 275-6768
University of North Carolina, A.B.
M. Div., June 1969
Methodist—Licensed



CATALINE, R. EDWARD (Ron): Susan
503 Eaton Ave., Warrenton 27589
Phone 257-3444
Findlay College, A.B.
M. Div., June 1970
Methodist—Licensed



CHAMBERLAIN, RAY WILLIS, JR.: Martha
Rt. 1, Box 28A, Alton, Va. 24520
Phone 703-753-2860
Eastern Pilgrim College, B.S.
Eastern Pilgrim College, Th.B.
M. Div., June 1969
Pilgrim Church—Ordained



CHESSER, WILLIAM THAD: Verna
3000 Chapel Hill Rd. 27707
P. O. Box 2085, Pensacola, Fla. 32503
Phone 489-3802
Troy State College, B.S.
M. Div., June 1969
Alabama-West Florida Conference



CHURCHILL, LARRY RAYMOND: Sande
1500 Duke University Rd., B-3A
1802 Biscayne, Little Rock, Ark.
Phone 489-8853
Southwestern-at-Memphis, B.A.
M. Div., June 1970
Presbyterian





CLARK, JAMES LESTER (Jim): Janet
 Rt. 1, Box 400 (Smith's Mobile Home Ct.)
 658 E. 24th St., Hialeah, Fla.
 Phone 383-2632
 Florida State University, B.A.
 M. Div., June 1970
 Church of Christ



CLIMER, GEORGE WILLIAM, JR. (Bill)
 019 GC, Box 1092
 319 Lynn Ave., Athens, Tenn. 37303
 Phone 684-3614
 Tennessee Wesleyan College, B.A.
 M. Div., June 1969
 Methodist—Licensed



CLODFELTER, JAMES PAUL, JR., (Jim):
 Marlana
 Route 1, Efland 27243
 Phone 563-5108 (Mebane)
 Pfeiffer College, A.B.
 M.A., June 1970
 Western North Carolina Conference



CLODFELTER, WILLIAM DANIEL (Bill):
 Charlotte
 Rt. 3, Box 129, Louisburg 27549
 Phone 496-4891
 Western Carolina, A.B.
 M. Div., June 1970
 Western North Carolina Conference



COFIELD, ROBERT FULTON, JR. (Bob)
 023 GC, Box 1080
 RFD 2, Box 83, Windsor, Va. 23487
 Phone 684-3614
 Randolph-Macon College, B.A.
 M. Div., June 1970
 Methodist



COILE, JAMES HENRY (Jim): Sara
 Rt. 3, Warrenton 27589
 Phone 257-4417
 Atlantic Christian College, B.A.
 M. Div., June 1970
 North Carolina Conference

COLTHARP, JOHN CAMERON (Cam):

Dee Ann

1001 Angier Ave.
204 Forest Road, Wilmington
Phone 688-2644
Campbell College, B.A.
M. Div., June 1970
Southern Baptist—Licensed



COOK, PIERCE EMBREE, JR.

117 GC, Box 1066
3200 Amherst Ave., Columbia, S. C. 29205
Phone 684-3614
Wofford College, A.B.
M. Div., June 1970
Methodist



COOK, REECE E., JR.: Betsy

3312-G Mordecai St.
P. O. Box 365, Hope Mills
Route 4, Box 55, Concord
Phone 383-3752
Catawba College, B.A.
M. Div., June 1968
Western North Carolina Conference



COTTINGHAM, JOHN GIBSON: Anita

224 W. Trinity Ave. 27701
108 W. Covington Street, Laurinburg
Phone 682-8692
Frederick College, B.A.
M. Div., June 1969
Methodist



COX, ABRAM J. (Abe)

Rt. 3, Fayetteville Rd.
512 Cliff Road, Asheboro 27203
Duke University, A.B.
M. Div., June 1970
Methodist



COX, RICHARD LEWIS (Rich)

107 GC, Box 4364
1203 Deanwood Rd., Towson, Md. 21234
Phone 684-2072
University of Maryland, B.A.
Duke University, B.D.
Th.M., June 1968
Baltimore Conference





COX, ROY DAVID (Butch): Anita
 1210-C Morreene Road
 727 Spencer Ave., Asheboro, N. C. 27203
 Davidson College, A.B.
 M. Div., June 1970
 Methodist—Licensed



COYLE, JIMMY GLYNN (Jim): Treve
 107 Pine Tree Drive, Oxford 2756 5
 Rt. 1, Lawton, Okla.
 Phone 693-6709
 Oklahoma City University, B.A.
 M. Div., June 1969
 Oklahoma Conference



CRANDALL, ROBERT STEVEN (Bob): Carol
 1220-G Morreene Rd.
 1105 N. Court, Ottumwa, Iowa
 Simpson College, B.A.
 M. Div., June 1970
 Methodist—Licensed

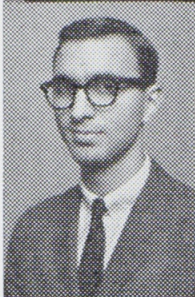

CREECH, JAMES EDWARD (Jimmy): Merle
 136 Hamilton Rd., Chapel Hill 27514
 Phone 942-4342
 University of North Carolina, A.B.
 M. Div., June 1970
 Methodist



CREECH, ROY OREN, JR.: Mary
 Rt. 3, Box 23, South Boston, Va. 24592
 Phone 572-2716
 Louisburg College, A.A.
 William and Mary College, A.B.
 M. Div., June 1970
 Virginia Conference



CRUTCHFIELD, CHARLES NEWTON
 Rt. 1, Box 137, Kerley Rd.
 248 Hazel Blvd., Tulsa, Okla. 74114
 Phone 489-5341
 Southern Methodist University, A.B.
 M. Div., June 1968
 Oklahoma Conference

CURRY, BEN WILLARD
120 GC, Box 1113
6300 N.E. 5th Ave., Miami, Fla. 33138
Phone 684-3614
Emory University, B.A.
M. Div., June 1968
Florida Conference

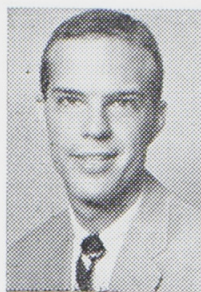

CURRY, HENRY LEE
801 Onslow St.
4101 Bromley Lane, Richmond, Va. 23221
Phone 286-2346
University of Virginia, B.A.
M. Div., June 1968
Virginia Conference



DALY, JOHN WILLIAM: Katharine
1103 Urban Ave.
MacMurray College, B.A.
M. Div., January 1970



DAUGHTRY, REBECCA KAY
1026 Minerva Ave., 27706
Route 1, Box 292, Dudley 28333
Phone 682-5180
North Carolina Wesleyan College, B.A.
M. Div., June 1970
Methodist



DAVIS, BENJAMIN FRANKLIN (Ben): Pat
820 Nancy St. 27701
Phone 682-5904
University of North Carolina, B.A.
M. Div., June 1969
Western North Carolina Conference



DAVIS, CARLTON EARL: Pat
P. O. Box 205, Creedmoor
Phone 992-5451
North Carolina State University, B.S.
M. Div., June 1968
North Carolina Conference





DAVIS, DONALD DOUGLAS: Beth
316 Morreene Rd. 27705
Box 155, Waynesville 28786
Phone 383-3154
Davidson College, B.A.
M. Div., June 1969
Western North Carolina Conference



DELL, GREGORY ROBERT (Greg): Jade
3311-A Mordecai St. 27705
14753 S. Lawndale, Midlothian, Ill.
Phone 383-3693
Illinois Wesleyan University, B.A.
M. Div., June 1970
Methodist—Licensed



DELL, JADE LYNNE: Greg
3311-A Mordecai St. 27705
1801 S. Fairview, Decatur, Ill.
Phone 383-3693
Illinois Wesleyan University, B.A.
M.R.E., June 1969
Methodist



DIAL, DONALD NELSON (Don): Christine
510 E. Club Blvd.
Florida Southern College, B.A.
M. Div., June 1970
Methodist



DOWDA, ROBERT ELLIS: Betty
201 E. Dillard Street, Mebane 27302
Phone 563-5395
Birmingham-Southern College, A.B.
Duke University, B.D.
Th.M., June 1968
North Alabama Conference



DOWDY, MELVIN DUNFORD: Jayne
Route 1, Graham
Phone 376-3112
North Carolina Wesleyan, B.A.
M. Div., June 1969
North Carolina Conference

DUNCAN, THOMAS JEFFERSON, JR. (Tom):
Jeanne

220 GC, Box 1129 27706
281 Winston Road, Lexington 27292
Phone 684-3614/249-1360
Greensboro College, A.B.
M. Div., January 1968
Western North Carolina Conference



DUNN, ROBERT NEILL (Bob): JoAnn
Box 142, Bunn 27508
Phone 496-4506
Hamline University, B.A.
M. Div., June 1970
Minnesota Conference



DURBIN, JACK DALE: Linda
130 Wilkins Dr., # 9 27705
2813 E. Pine St., Orlando, Fla. 32803
Phone 489-7892
Florida Southern College, B.A.
M. Div., June 1968
Florida Conference

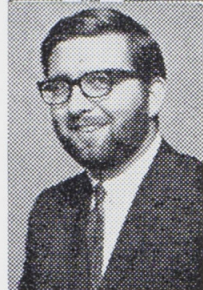

DURBIN, LINDA MINER: Jack
130 Wilkins Dr., # 9 27705
2813 E. Pine St., Orlando, Fla. 32803
Phone 489-7892
Scarritt College, A.B.
M. Div., January 1969
Methodist—Licensed



EARLY, JEAN LESLIE: John
130 Wilkins Dr. 27705
Southern Methodist University, A.B.
M. Div., June 1970
Methodist



EARLY, JOHN FIRMAN: Jean
130 Wilkins Dr. 27705
Rice University, B.A.
University of Wisconsin, M.A.
M. Div., June 1970
Methodist





EDGE, GERALD LLOYD: Eleanor
 Route 1, Pittsboro 27312
 Phone 942-3755
 Pfeiffer College, A.B.
 M. Div., June 1969
 North Carolina Conference



ELLIOTT, ROGER VERNON: Jackie
 227 Dacian Ave. 27701
 602 Pine Street, Tabor City
 Phone 682-7066
 Campbell College, A.B.
 M. Div., June 1970
 Methodist



FAST, JAY HOWARD: Elizabeth
 3311-F Glasson St. 27705
 Phone 383-2402
 West Virginia University, B.A.
 M. Div., June 1968
 West Virginia Conference



FERGUSON, HORACE TAYLOR: Brenda
 Route 2, Graham 27253
 Phone 376-6205
 Louisburg College, A.A.
 Atlantic Christian College, A.B.
 M. Div., June 1968
 North Carolina Conference



FERREE, JOHN KOONTS
 Rt. 1, Box 137, Kerley Rd. 27705
 3008 Hobbs Rd., Nashville, Tenn.
 Phone 489-5341
 Vanderbilt University, B.A.
 M. Div., June 1968
 Western North Carolina Conference



FIELDS, GLENN DIXON
 International House
 3906 Lake Blvd., Annandale, Va.
 Phone 684-2767
 Duke University, A.B.
 M. Div., June 1969
 Methodist

FLEECE, DAVID FOX: Madge
Rt. 2, Box 223 27705
Phone 477-0240
Columbia Bible College, B.A.
Covenant Theological Seminary, B.D.
Th.M., August 1969
Reformed Presbyterian—Ordained



FORD, ROBERT MERLIN: Diane
1304 Clarendon 27705
416 5th St., Baldwin City, Kansas 66006
Phone 286-2738
Baker University, A.B.
M. Div., June 1970
Kansas Conference



FOWLER, WILLIAM JOSEPH (Bill): Virginia
3418-H Mordecai 27705
600 North Main St., Clinton, Tenn. 37716
Phone 383-2434
Martin College, A.A.
Peabody College, B.A.
University of Tennessee, M.A.
M. Div., June 1968
Holston Conference



FREEMAN, HOWARD JAMES: Bonnie
Box 129, Rt. 1, Wilkins Dr. 27705
Phone 489-5843
Morningside College, B.A.
M. Div., January 1970
Episcopal



FREEMAN, JAMES HERBERT (Jim): Patsy
229 GC, Box 1129 27706
Box 58, Blenheim, S. C. 29516
Phone 684-3614/803-528-4264
Wofford College, A.B.
M. Div., June 1968
South Carolina Conference



FRITZ, EDMUND WILLIAM (Ed): Dorothy
1407 Fleming Road, Greensboro 27410
Phone 292-4156
Lincoln University, B.A.
Concordia Seminary, B.D.
Th.M., June 1969
Lutheran—Ordained





GARNER, CLARENCE: Elgie
 Milton 27305
 Louisburg College, A.A.
 Guilford College, B.A.
 M. Div., June 1971
 North Carolina Conference



GATTIS, WILLIAM HUGHES (Bill): Irene
 P. O. Box 93, Bynum 27228
 Phone 542-3592
 University of North Carolina, B.S.
 M. Div., June 1971
 North Carolina Conference



GILBERT, MILTON HEATH (Milt)
 025 GC, Box 1160 27706
 P. O. Box 457, Ludington, Mich. 49431
 Phone 684-3614
 Adrian College, B.A.
 M. Div., June 1970
 Methodist—Licensed



GOLDFINCH, ALBERT EUGENE, JR.
 (Gene)
 823 Onslow St. 27705
 903 Glenwood Avenue, Raleigh 27605
 Phone 286-5881
 Wheaton College, B.A.
 M. Div., June 1970
 Methodist



GREEN, HENRY STERLING
 International House
 Box 325, Calvary Rd., Crisfield, Md. 21817
 Phone 684-2767
 Western Maryland College, B.A.
 M. Div., June 1970
 Methodist



GRICE, FRANKLIN WILSON (Frank)
 120 GC, Box 1107
 Route 1, Stanley 28164
 Phone 684-3614
 High Point College, A.B.
 M. Div., June 1968
 Western North Carolina Conference

GRIGSBY, ROBERT LEE (Bob): Linda
3323-B Glasson St. 27705
1616 8th Ave. W., Birmingham, Ala. 35208
Phone 383-2822
Birmingham-Southern College, B.A.
M. Div., June 1970
North Alabama Conference



HALE, TOBY ALBERT: Alice
2304-C Pratt St. 27705
229 Compton Terrace, Kingsport, Tenn. 37660
Phone 286-3625
Wake Forest University, B.A.
M. Div., June 1968
Baptist



HALL, ANDREW MARTIE, SR. (Andy): Vicki
Route 4, Box 230A, Henderson 27536
Phone 438-6740
Hendrix College, B.A.
M. Div., June 1971
Methodist—Licensed



HALL, ELMER
054 Chapel Basement
Phone 684-2927
High Point College, B.A.
Duke University, B.D.
Th.M., June 1968
Western North Carolina Conference



HALL, RONALD L.: Margaret
213 W. Geer St.
Stetson University, B.A.
M. Div., June 1970
Baptist—Licensed



HAMILTON, ROBERT EARL (Bob)
024 GC, Box 1078 27706
Box 97, Wareham, Mass. 02571
Phone 684-3614
High Point College, A.B.
M. Div., June 1970
Methodist





HANNAH, HARRY CONCLAVE, III
106 E. Markham Ave. 27701
823 Clifton Rd. N.E., Atlanta, Ga. 30307
Phone 682-2442
Ohio Wesleyan University, B.A.
M. Div., June 1968
Presbyterian



HARRIS, ROY VANINGEN: Jackie
3408-D Mordecai St. 27705
Rt. 5, Box 642, Orlando, Fla. 32806
Phone 383-2383
Florida Southern College, A.B.
M. Div., June 1968
Florida Conference



HARTLEY, TOMMY VELL: Gwen
3311-C Mordecai St. 27705
Millsaps College, B.A.
M. Div., June 1970
Methodist—Licensed



HEATHCOCK, J. EDWIN (Ed): Kathryn
Holly Springs Methodist Church
Holly Springs 27540
Phone 552-4376
Central Michigan University, B.S.
M. Div., June 1970
Michigan Conference



HEITZENRATER, WILSON DREW: Susan
1210-G Morreene Rd. 27705
235 W. Pine St., Grove City, Pa. 16127
Phone 383-3307
Duke University, A.B.
M. Div., June 1969
Western Pennsylvania Conference



HERIN, THOMAS JAMES (Tom)
Rt. 1, Box 137, Kerley Rd. 27705
153 S.E. 15th Rd., Miami, Fla. 33129
Phone 489-5341
Duke University, A.B.
M. Div., June 1968
Methodist

HERNDON, BAYARD PRESTON (Barry):
Joyce

1000 N. Duke St., Apt. 48 27701
1022 Riveracres, Tecumseh, Mich.
Phone 286-3718
Ohio University, B.Ed.
M. Div., June 1969
Methodist



HERNDON, JOYCE NADEAN: Barry

1000 N. Duke St., Apt. 48 27701
Phone 286-3718
William Jewell College, B.A.
University of North Carolina, M.L.S.
M. Div., June 1969
Baptist



HOLTSCRAW, THOMAS G. (Tom): Jan

Route 4, Roxboro 27573
Phone 599-3985
Morris-Harvey College, A.B.
M. Div., June 1971
Methodist—Licensed



HORNER, JOHN SCOTT: Carol

3308-C Glasson St. 27705
1908 Springdale Rd., Richmond, Va. 23222
Phone 383-4474
Virginia Military Institute, B.S.
M. Div., June 1971
Methodist



HOSKINS, JERRY DON: Margie

316 Morreene Rd. 27705
8801 Elmer Lane, Garden Grove, Calif.
Phone 383-3723
Florida Christian College, A.A.
Florida State University, B.A.
M. Div., June 1969
Church of Christ



HOUSER, ERVIN HILLARD: Pat

Route 2, Box 178, Snow Camp 27349
Phone 376-3315 (Saxapahaw)
High Point College, A.B.
M. Div., June 1971
Methodist—Licensed





HUDSON, BLAINE STEVEN: Susie
 2809 E. Geer St.
 Route 1, Zirconia
 Phone 688-4663
 University of North Carolina, A.B.
 M. Div., June 1969
 Methodist



HUMPHRIES, CHARLES RAYFORD, JR.
 (Charlie): Nancy
 3308-E Glasson St. 27705
 119 Goss Ave., Union, S. C. 29379
 Wofford College, A.B.
 M. Div., June 1970
 Methodist



INABINET, CHARLES REED: Judi
 3419-H Glasson St. 27705
 P.O. Box 13, Woodford, S. C.
 Phone 383-3279
 University of South Carolina, A.B.
 M. Div., June 1968
 South Carolina Conference



JAMES, CONRAD RANDAL (Randy)
 Rt. 1, Box 137, Kerley Rd. 27705
 491 Albert, Shreveport, La.
 Phone 489-5341
 Centenary College, B.A.
 M. Div., June 1968
 Louisiana Conference



JAQUETTE, JOHN PAUL, JR.: Susan
 1002 Camden Avenue
 Phone 682-7775
 Ohio Wesleyan University, B.A.
 M. Div., June 1968
 Methodist



JESSEE, DURWARD DOUGLAS (Doug)
 130 GC, Box 1073 27706
 Rt. 1, Box 270, North Tazewell, Va.
 Phone 684-3614
 Berea College, B.A.
 M. Div., June 1971
 Methodist

JOHNS, ELBERT, JR.
05 GC, Box 1099 27706
2917 Broadway, Paducah, Ky. 42001
Phone 684-3614
Lambuth College, B.A.
M. Div., June 1969
Memphis Conference



JOHNSON, ROBERT FRANKLIN (Frank):
Beth
3322-H Glasson St. 27705
P. O. Box 155, Jemison, Ala. 35085
Phone 383-4408
University of Alabama, A.B.
M. Div., June 1968
North Alabama Conference



JOHNSON, SIDNEY THOMAS (Sid): Pat
1914 Jersey Ave. 27707
North Carolina State University, B.A.
M. Div., June 1970
United Church of Christ—Licensed



JORDAN, N. FRED, JR.
329 GC, Box 1087
621 N. Craige St., Salisbury 28144
Catawba College, A.B.
M. Div., June 1970
Methodist



JUDY, KARL WESLEY: Paula
1009 Gardner Street, Raleigh 27607
Pfeiffer College, A.B.
M. Div., June 1970
Methodist—Licensed



JUREN, JERRY JAY: Ann
621 Starmont Dr. 27705
Phone 383-2400
Atlantic Christian College, B.A.
M. Div., June 1968
North Carolina Conference





KALLMYER, JACK ROBINSON

823 Onslow St.
105 Southwest Ave., Tallmadge, Ohio 44278
Phone 286-5881
Wheaton College, B.A.
M. Div., June 1970
Methodist



KERR, ROBERT LOWELL (Bob): Sandra

Route 3, Apex
Florida Southern College, A.B.
M. Div., June 1970
Methodist—Licensed

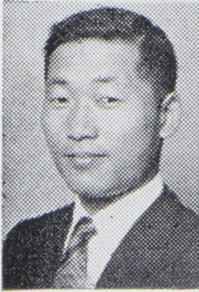

KIM, KWAN-LYUN (Kim): Soon-Ja

132 GC, Box 1056
Na 751, Eungamdong-420, Sudaimoon-Ku,
Seoul, Korea
Phone 684-3614
Seoul Methodist Seminary, B.D.
M. Div., January, 1969
Central Conference in Korea



KIMEL, LARRY LESLIE (Barney)

902 Sedgfield 27705
933 Watson Ave., Winston-Salem 27103
Phone 286-5795
University of North Carolina, A.B.
M. Div., June 1970
Methodist



KWAPONG, DANIEL OFEI: Margaret

304 GC, Box 1153 27706
Presbyterian Church of Ghana, Box 1800,
Accra, Ghana, West Africa
Phone 684-3614
University of Ghana, B.A.
M. Div., June 1968
Presbyterian—Licensed



LATORRE, STANLEY EDWARD (Stan): Ann

Route 2, Box 2, Rougemont 27572
Phone 477-2074
The College of Charleston, B.S.
M. Div., June 1968
South Carolina Conference

LAWRENCE, HAPPY JAMES (Jim)
124 GC, Box 1101 27706
1300 S. Riverside Dr., New Smyrna Beach, Fla.
Phone 684-3614
Pfeiffer College, A.B.
M. Div., June 1969
Florida Conference



LEATHERWOOD, JAMES MICHAEL (Mike)
Theresa
310 Monmouth Ave. 27701
Box 496, Clyde 28721
Phone 682-7930
North Carolina State University, B.S.
M. Div., June 1970
Methodist



LEEDS, ROBERT SHANNON (Bob): Carolyn
Route 1, Box 121, Efland 27243
Phone 558-4251
Pennsylvania State University, B.A.
M. Div., June 1970
Methodist—Licensed



LEIFESTE, DALE IRVING
125 GC, Box 1154 27706
1510 48th St. S., St. Petersburg, Fla. 33711
University of South Florida, B.A.
M. Div., June 1968
Florida Conference



LEONARD, DAVID LEE: Sherry
76-A Colonial Apts. 27707
4146 E. River Dr., Fort Myers, Fla. 33901
Phone 489-0911
Florida Southern College, B.S.
M. Div., June 1970
Methodist—Licensed



LEWIS, EDWARD LEE (Ed)
1017 Demerius
607 Hillcrest Drive, High Point
Phone 286-9033
University of North Carolina, A.B.
M. Div., June 1970
Methodist





LOVELACE, HENRY NEAL: Ann
Box 100, Townsville 27584
Phone 438-6743
Hendrix College, B.A.
M. Div., 1971
Methodist—Licensed



McBRIDE, JOHN THOMAS (Tom): Jane
Chaplains' Dept., Umstead Hospital,
Butner 27509
Phone 985-4185
Carson-Newman College, A.B.
Southeastern Baptist Seminary, B.D.
Th.M., June 1969
Baptist—Ordained



McCLEERY, RICHARD FREDRICK (Dick)
020 GC, Box 1114 27706
206 W. Fillmore, E. Aurora, N. Y. 14052
Phone 684-3614
The American University, B.A.
M. Div., June 1970
Methodist



McCOLGAN, EDGAR BORNMAN (Ed): Kris
University Apts., # G-3C
1310 Olive, Pine Bluff, Ark.
Phone 489-8667
Southwestern-at-Memphis, B.A.
M. Div., June 1970
Presbyterian



McCONATHY, ROBERT M. (Robin)
Westover Apts., Elder St.
1285 Bolivar, Beaumont, Texas 77707
Southwestern University, B.A.
M. Div., June 1970
Methodist—Licensed



McLEAN, JIMETTE
348 GC, Box 1145 27706
Box 674, Friona, Texas 79035
Phone 684-3798
McMurry College, B.A.
M.R.E., June 1968
Methodist

McLEOD, LIONEL POWERS, JR.: Kay
Route 1, Liberty 27298
Phone 685-4381
Emory University, A.B.
M. Div., June 1970
Methodist



McMILLAN, JOHN SAMUEL (Sam): Sheila
Box 205, Coats 27521
Phone 897-8960
University of North Carolina, A.B.
M. Div., June 1971
Methodist—Licensed



McMULLEN, JOHN HENRY
132 GC, Box 1056 27706
Box 181, Weslaco, Texas
Phone 684-3614
Southwestern University, B.A.
M. Div., June 1970
Methodist



McMURRY, JOSEPH CROWELL (Joe):
Beverly

Box 595, Brown Summit 27214
Phone 656-3593
Appalachian University, B.S.
M. Div., June 1970
Western North Carolina Conference



MAHLA, FREDERICK TICE (Fritz)
116 N. Buchanan
128 Marcella Rd., Wilmington, Del. 19803
Phone 688-3915
Duke University, A.B.
M. Div., June 1969
Western North Carolina Conference



MANN, JOHN MARTIN
117 GC, Box 1067 27706
221 Sunset Ave., Irwin, Pa.
Phone 684-3614
Clarion State College, B.A.
M. Div., June 1970
Lutheran





MARTIN, RICHARD MERLE (Rick): Sharron
3418-A Mordecai St. 27705
P. O. Box 121, Calera, Ala.
Phone 383-1273
Birmingham-Southern College, A.B.
M. Div., June 1970
Methodist—Licensed



MARTIN, RUSSELL EARL (Russ): Ellen
3418-F Mordecai St. 27705
14312 Dover Rd., E. Cleveland, Ohio 44112
Baldwin-Wallace College, A.B.
M. Div., June 1970
Methodist



MEADOWS, ROBERT DEAN: Sue
2412 W. Club Blvd. 27705
504 N. Hill St., London, Ky.
Phone 286-7048
Berea College, B.A.
M. Div., June 1969
Kentucky Conference



MILLER, JOHN TEAGUE: Anne
3310-C Glasson St. 27705
412 North St., Greenwood, S. C. 29646
Phone 383-3613
Wofford College, A.B.
M. Div., June 1970
Methodist



MONTAGUE, MARTHA WRAY
301 Swift Ave., # 24 27705
1306 Avondale Ave., Jacksonville, Fla. 32205
Phone 286-2172
Duke University, A.B.
M. Div., June 1970
Methodist



MOORE, JERRY WAYNE: Gayle
Route 2, Burlington 27215
Elon College, B.A.
M. Div., June 1970
United Church of Christ—Licensed

MOORE, ROBERT LOUIS (Bob): Elizabeth
143 GC, Box 1205 27706
Lonoke, Ark.
Phone 684-3993
Hendrix College, B.A.
Southern Methodist University, B.D.
Th.M., June 1968
Little Rock Conference



MOORE, STEPHEN R. (Steve)
1004 Sheppard St.
727 Perth Ave., Flossmoor, Ill.
Phone 688-2427
University of Wisconsin, B.S.
M. Div., June 1968
United Church of Christ



MORRIS, JERRY McARTHUR
019 GC, Box 1116 27706
221 North F St., Pensacola, Fla.
Phone 684-3614
Huntington College, B.A.
M. Div., June 1969
Alabama-West Florida Conference



MULLEN, DAVID EDWARD: Sandra
6123 Archdale Drive, Greensboro 27410
Phone 292-5704/292-6624
Davidson College, B.A.
Union Seminary in Virginia, B.D.
Th.M., June 1969
Presbyterian, U. S.—Ordained



MURRAY, LOUIS HERMAN: Sandy
1900 House Ave. 27707
Phone 489-3194
Greensboro College, A.B.
M. Div., June 1968
Western North Carolina Conference



NEWMAN, HARVEY KNUPP
121 GC, Box 1069
Box 535, Buies Creek 27706
Phone 684-3614
Davidson College, A.B.
M. Div., June 1970
Baptist





NEWMAN, WILLIAM WINTER (Bill):
Colleen

Route 3, Mebane 27302
Phone 694-2258 (Yanceyville)
University of North Carolina, B.S.
M. Div., June 1968
North Carolina Conference



NICKOLAUS, JOHN MAURICE

121 GC, Box 1069
403 N. Madison, Whiteville 28472
Phone 684-3614
Pfeiffer College, A.B.
M. Div., June 1970
Methodist



NORELL, JUDITH ELLEN (Judy)

Town House Apts., 301 Swift Ave. 27706
3403 Pacific Ave., Erie, Pa.
Phone 286-7946
North Carolina Wesleyan College, B.A.
M.R.E., June 1969
Methodist



NORTON, JAMES EARLE (Jim): Polly

406 Morreene Rd. 27705
Phone 383-3350
West Liberty State College, A.B.
M. Div., June 1968
West Virginia Conference



OMANSIEK, WILLIAM WALTER (Bill)

1001 Glenwood Ave., Raleigh
39320 Venetian Dr., Mt. Clemens, Mich.
Phone 833-6724
University of Michigan, A.B.
M. Div., June 1969
Detroit Conference



OSBORNE, BARRY PHILLIP

1500 Duke University Rd. 27701
844 Occoneechee Ave., Asheboro 27203
Phone 489-8050
High Point College, A.B.T.
M. Div., June 1970
Methodist—Licensed

OTTE, GREGORY ALBERT (Greg): Brenda
500 Dupont Dr., # 51 27705
9345 E. Outer Dr., Detroit, Mich. 48213
Phone 383-4489
Valparaiso University, B.A.
Concordia Seminary, B.D.
Th.M., June 1968
Lutheran—Licensed



PACHOLKE, DAVID ALAN: Glenda
203 W. Trinity 27701
Box 388, N. English, Iowa 52316
Phone 688-4660
Morningside College, B.A.
M. Div., June 1969
South Iowa Conference



PEARCE, ANN CAMERON: Irvin
Box 3332, North Carolina State University
Raleigh 27607
Phone 755-2908
University of North Carolina, A.B.
M.R.E., January 1969
Methodist



PEERY, NETTIE DUBOSE
Apt. 20, 301 Swift Ave. 27705
Box 308, Tazewell, Va. 24651
King College, A.B.
M. Div., June 1970
Presbyterian



PERRY, NELSON NEAL: Breda
3206-C Glasson St. 27705
4929 Hoover Dr., Charlotte 28213
Western Carolina University, B.S.
M. Div., June 1970
Methodist



PETERS, DAVID RUSSEL: Harriet
1715 Chapel Hill Rd. 27707
514 Briarwood Rd., Glenside, Pa. 19038
Phone 489-6332
West Virginia Wesleyan College, B.A.
M. Div., June 1968
West Virginia Conference





PETERSON, CHARLES MORGAN: Sharon
 P. O. Box 835, Hillsborough 27278
 200 Loudoun, Waynesboro, Va. 22980
 Phone 732-3219
 West Virginia Wesleyan College, B.A.
 M. Div., January 1969
 West Virginia Conference



PETTIT, DUBOIS MORTON: Violetta
 3325-C Glasson St. 27705
 Box 12, Lake City, Ark. 72537
 Phone 383-1302
 Arkansas State University, B.S.
 M. Div., June 1970
 Methodist—Licensed



PETTYJOHN, WALKER N. (John): Sydney
 Route 1, Box 175, Louisburg 27549
 Phone 496-3875
 Lynchburg College, B.A.
 M. Div., June 1971
 Methodist—Licensed



PHILLIPS, LEWIS GREGORY (Greg)
 125 GC, Box 1106 27706
 9333 Mason Creek Rd., Norfolk, Va. 23503
 Phone 684-3614
 Randolph-Macon College, B.A.
 M. Div., June 1970
 Methodist

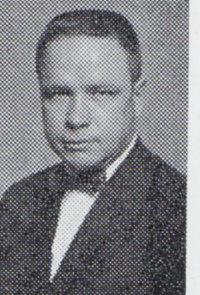

PIIRTO, JOHN ARTHUR: Nancy
 4833 Stafford Dr. 27705
 8201 Glasgow Green, Buena Park, Calif.
 Phone 383-3998
 University of California, B.S.
 Chicago Lutheran Theological Seminary, B.D.
 Th.M., June 1968
 Lutheran—Ordained



POAG, LEWIS LOWE
 119 GC, Box 1068
 1555 Cristobal Dr., Tallahassee, Fla. 32303
 Phone 684-3614
 Florida State University, B.A.
 M. Div., June 1970
 Methodist

POWELL, JAMES LEE (Jim)
329 GC, Box 1087
Box 296, Sylva 28779
Phone 684-3614
Duke University, A.B.
M. Div., June 1970
Methodist—Licensed



RANKIN, DONALD ERWIN (Don): Barbara
3325-A Glasson St. 27705
3908 Hope Lane, Erlanger, Ky. 41018
Phone 383-3828
Kentucky Wesleyan College, A.B.
M. Div., June 1968
Methodist—Licensed



RICHARDS, RICHARD PORTER (Dick):
Patti
Rt. 1, Box 135, Apt. 2-C 27705
Phone 489-4127
Hiram College, B.A.
M. Div., June 1969
Western Pennsylvania Conference



RINK, JAMES MICHAEL (Jim)
320 GC, Box 1141
213 Cross St., Adrian, Mich. 49221
Phone 684-3614
Adrian College, B.A.
M. Div., June 1968
United Presbyterian, U.S.A.



RINTAMAA, RICHARD ALAN (Rick)
131 GC, Box 1074
1475 Clovernoll Dr., Cincinnati, Ohio 45231
Phone 684-3614
Hiram College, B.A.
M. Div., June 1970
Disciples of Christ—Licensed



ROBERTSON, STANLEY JOE: Mary Ellen
3310-C Mordecai St. 27705
501 Ottawa St., Grayling, Mich. 49738
Phone 383-1464
Alma College, B.A.
M. Div., January 1969
Detroit Conference





ROE, JAMES EDWARD (Jim): Judy
 1220-C Morreene Rd. 27705
 Phone 383-1400
 Bradley University, B. S.
 M. Div., June 1968
 Central Illinois Conference



ROUSE, GRAHAM MANLY, JR.: Kay
 3437-E Glasson St. 27705
 202 Kenneth Blvd., Havelock 28532
 Phone 383-4591
 East Carolina University, B.A.
 M. Div., June 1970
 Methodist—Licensed



RUSH, DALLAS MILLER: Wilma
 1938 Butler St., Winston-Salem 27107
 Phone 788-2526
 John Wesley College, Th.B.
 Greenville College, B.S.
 M. Div., June 1969
 Western North Carolina Conference



SAGAR, HARRY ANDREW (Andy)
 020 GC, Box 1114
 21 N. Academy, Mansfield, Pa. 16933
 Phone 684-3614
 The American University, B.A.
 M. Div., June 1969
 Cenrtal Pennsylvania Conference



SAWYER, LLOYD ALFONZA (Sawyer)
 P. O. Box 155, Roper
 1023 Plumb St.
 Phone 596-7597
 North Carolina College, B.A.
 M. Div., August 1968
 Church of God in Christ—Ordained



SCHERF, THERESA (Terry)
 17 Mayfield Terrace, Edinburgh 9, Scotland
 209 Kathryn St., Andalusia, Ala.
 Huntingdon College, B.A.
 M. Div., June 1968
 Alabama-West Florida Conference

SCHLAGENHAUF, MILDRED MAY (Millie)
362 GC, Box 1255
904 S. Neil St., Gastonia 28052
Phone 684-3614/865-1365
Greensboro College, A.B.
M.R.E., June 1969
Methodist



SCHUSTER, JOHN CHARLES
123 GC, Box 1097
228 S. Walnut, Morgantown, W. Va.
Phone 684-3614
West Virginia University, B.A.
M. Div., June 1969
West Virginia Conference



SCRIMSHER, SHERLY LOU
301 Swift Ave. 27705
Littser Ave., Grafton, Neb. 69139
Nebraska Wesleyan College, B.A.
M. Div., June 1970
Methodist



SEELY, DONALD HUBBARD
022 GC, Box 1082
7709 Stuart Hall Rd., Richmond, Va. 23229
Phone 684-3614
University of Richmond, B.A.
M. Div., June 1968
Virginia Conference



SHACKLEFORD, JERRY WAYNE
327 GC, Box 1089
339 E. Sprague St., Winston-Salem 27107
Phone 684-3614
Pfeiffer College, A.B.
M. Div., June 1970
Methodist



SHERIDAN, RUTLEDGE DANTZLER, JR.
(Rut): Carolyn
Rt. 1, Box 81, Hurdle Mills 27541
Phone 732-2054
Wofford College, A.B.
M. Div., June 1971
South Carolina Conference





SHIELDS, JERRY KERMIT: Margaret Ann
 Apt. B-3, Westover Park Apts.
 Marshall University, A.B.
 M. Div., June 1970
 Methodist—Licensed



SMALLING, WILLIAM ARTHUR (Bill):
 Harri Kay
 2725 E. Greer St.
 Phone 688-3759
 Tennessee Wesleyan College, B.A.
 M. Div., June 1969
 Holston Conference



SPENCER, JUDY ANN
 346 GC, Box 1194
 2022 Miller Rd., Huntington, W. Va.
 Phone 684-3798
 Marshall University, A.B.
 M.R.E., June 1968
 Methodist



STANLEY, HAROLD DALLAS (Hal): Jean
 306 Church St., Roxboro 27573
 Phone 599-5183
 North Carolina Wesleyan College, B.A.
 M. Div., June 1969
 North Carolina Conference



STEWART, ACIE DAVID: Kay
 Hillsborough 27278
 Pineville, W. Va. 24874
 Phone 732-2680
 West Virginia Tech., B.S.
 Eastern Baptist Seminary, M. Div.
 Th.M., June 1968
 American Baptist—Ordained



STINSON, JAMES RILEY (Jim)
 106 E. Markham 27701
 1105 Park, Lincoln Park, Mich.
 Phone 682-2442
 Michigan State University, B.A.
 M. Div., June 1970
 Methodist—Licensed

STOKES, JAMES C., JR.: Linda
Rt. 2, Box 351, Asheboro 27203
Duke University, A.B.
Duke University, LL.B.
M. Div., June 1969
Western North Carolina Conference



SYKES, LEO ERNEST CORNELIUS (Neal)
315 Peachtree
P. O. Box 211, Arlington, Ga. 31317
Bethune-Cookman College, B.A.
M. Div., June 1969
Methodist



TAJ, AMOS: Ester
3434-E Glasson St. 27705
Phone 383-4167
University of Chattanooga, B.A.
M. Div., June 1970
Methodist

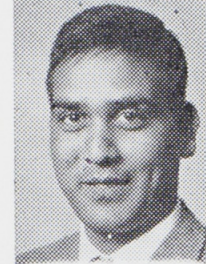

TANSILL, CHARLES ANTHONY: Yvonne
807 Louise Cr. 27705
Phone 383-1363
Concordia Collegiate Institute, A.A.
University of Tampa, A.B.
Concordia Theological Seminary, B.D.
Th.M., June 1968
Lutheran—Licensed



TAYLOR, BRUCE DAVIS: Jennie
Box 34, White Oak 28399
1305 E. 11th St., Lumberton 28358
Phone 866-3597
Trinity College, B.A.
M. Div., June 1970
Methodist—Licensed



TEAGUE, WILLIE SENN
124 GC, Box 1102
Trinity Methodist Church, Darlington, S. C.
30 Gary St., Whitmire, S. C.
Phone 684-3614
Wofford College, A.B.
M. Div., June 1969
South Carolina Conference





THOMAS, HERMAN EDWARD
 118 GC, Box 1066
 P. O. Box 5, Bryson City 28713
 Phone 684-3614
 North Carolina Agricultural and Technical
 University, B.S.
 Duke University, B.D.
 Th.M., August 1968
 Baptist—Licensed

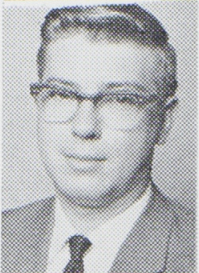

THOMAS, JOHN HURLEY, III: Mary
 122 Wilkins Dr. 27705
 Rt. 6, Monroe 28110
 Phone 489-4514
 University of North Carolina, A.B.
 M. Div., June 1969
 Western North Carolina Conference



THOMPSON, DAVID CLARK: Marsha
 130 Wilkins Dr., # 8 27705
 904 S. Wabash Ave., Lakeland, Fla. 33801
 Phone 489-4812
 Florida State University, B.A.
 M. Div., June 1968
 Florida Conference



THOMPSON, GEORGE EDWARD: Pat
 3323-A Glasson St. 27705
 Rutherfordton Rd., Forest City
 Phone 383-4448
 Pfeiffer College, A.B.
 M. Div., June 1968
 Western North Carolina Conference



THOMPSON, HENRY C. (Hank): Marizell
 3408-A Mordecai 27705
 R.F.D. 1, Box 253, Graham 27253
 High Point College, A.B.
 M. Div., June 1968
 Western North Carolina Conference



TIGNOR, CAROL ANN
 Apt. 27, 301 Swift Ave. 27706
 3925 Park Ave., Richmond, Va. 23221
 Emory and Henry College, B.A.
 M.R.E., June 1969
 Methodist

TISE, LARRY EDWARD: Alice
 Apt. S-2, 810 Demerius St. 27701
 301 Norman Rd., Winston-Salem 27106
 Duke University, A.B.
 M. Div., June 1968
 Western North Carolina Conference



TO'A, SIONE LEPA (Mr. To'a): 'Ana Seini
 322 GC, Box 1181
 Sia'a Tontai Theological College, Box 44,
 P. O., Nuthu'alofa, Tonga
 Phone 684-3614
 Melbourne College of Divinity, L.Th.
 M. Div., June 1969
 Tonga Conference



TROLL, FREDRIC HAROLD (Fred): Virginia
 Rt. 1, Box 138, Alton, Va. 24520
 Phone 753-6623
 University of Richmond, B.A.
 M. Div., June 1970
 Virginia Conference



TROLLINGER, JAMES THOMAS (Jim)
 1500 Duke University Rd. 27701
 136 Ridgecrest Rd., Asheboro 27203
 Phone 489-8050
 Guilford College, A.B.
 M. Div., June 1970
 Methodist—Licensed



TYSON, CARSON STANLEY: Norma
 Rt. 4, Box 389-A 27703
 Phone 596-7269
 North Carolina Wesleyan College, B.A.
 M. Div., June 1969
 North Carolina Conference



VANTASSEL, LINDA VERA
 Apt. 22, Town House Apts., 301 Swift Ave. 27705
 298 Ulster Ave., Saugerties, N. Y. 12477
 Drew University, A.B.
 M. Div., June 1969
 Methodist





WADE, DAVID L.
 212 GC, Box 1228
 6023 N. 21st St., Arlington, Va. 22205
 Phone 684-3614
 Randolph-Macon College, B.A.
 M. Div., January 1968
 Virginia Conference



WADE, ZOE LEE
 2500 Carver St. 27705
 Rt. 1, Box 105, Crystal River, Fla.
 Phone 477-7820
 Shorter College, B.A.
 M. Div., June 1969
 Baptist



WALKER, ALAN JOHN: Diane
 916 W. Trinity Ave., Apt. 4 27701
 Phone 682-2889
 Lee College, A.A.
 Lee College, B.A.
 M. Div., June 1970
 Church of God—Licensed



WALKER, RICHARD K. (Rick)
 328 GC, Box 1088
 Rt. 5, Box 131-D, Orlando, Fla. 32807
 Phone 684-3614
 Florida State University, B.A.
 M. Div., June 1970
 Methodist



WALLACE, HAROLD GENE (G. T.): Cindy
 313 Garden St.
 310 W. Meadow St., Gaffney, S. C.
 Phone 489-5301
 Claffin College, B.S.
 M. Div., June 1970
 Methodist—Licensed



WALLACE, JOHN WESLEY
 130 GC, Box 1073
 3013 Overland, Boise, Idaho 83705
 Phone 684-3614
 Boise Junior College, A.A.
 Morningside College, B.A.
 M. Div., June 1970
 Methodist—Licensed

WATSON, HENRY DOUGLAS (Doug).
Annette

Box 67, Stem 27581
3607 3rd St., North Arlington, Va. 22201
Phone 992-2898
Emory and Henry College, B.A.
M. Div., June 1969
North Carolina Conference



WEISNER, BILLY JULIAN: Martha Ann
Rt. 3, Hillsborough 27278
Phone 732-4694
Presbyterian College, B.A.
M. Div., June 1968
South Carolina Conference



WELCH, ROCK ELLIOTT
A-2-B Westover Park Apts.
305 Lakeshore Dr., Seabrook, Texas 77586
Oberlin College, A.B.
M. Div., June 1968
United Presbyterian, U.S.A.

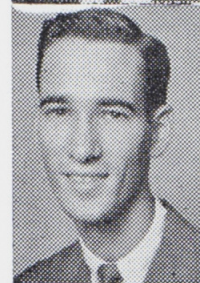

WESTBROOK, HUGH ASHLEY: Gayle
705 Shepherd St. 27701
1817 E. Beaver St., Jacksonville, Fla. 32202
Phone 688-1822
Emory University, A.B.
M. Div., June 1970
Methodist



WHEATLEY, FREDERICK EDWARD, JR.
(Tim): Mary Alice
Rt. 1, Box 400 (Smith's Mobile Home Court,
Lot 19)
Marshall University, A.B.
M. Div., June 1970
Methodist—Licensed



WHITE, CHARLES DENNY, JR.: Jerri
1014 Broad St. 27705
1540 Westbrook Circle, Gastonia 28052
Phone 286-3038
Duke University, A.B.
M. Div., June 1968
Western North Carolina Conference





WHITE, JERRI W.: Denny
 1014 Broad St. 27705
 1540 Westbrook Circle, Gastonia 28052
 Phone 286-3038
 Lander College, B.A.
 M.R.E., June 1968
 Methodist



WHITTINGTON, JOHN HEWITT: Suzanne
 3424-H Glasson St.
 Millsaps College, B.A.
 M. Div., June 1970
 Methodist—Licensed



WICKER, LESLIE CLEVELAND (Les):
 Phyllis
 1900 House Ave.
 Rt. 4, Sanford
 Greensboro College, A.B.
 M. Div., June 1968
 United Church of Christ—Licensed



WIGGINS, CARSON OLIN: Moeine
 Box 35, Cedar Grove 27231
 Phone 558-4202 (Efland)
 Lee College, B.A.
 M. Div., June 1970
 North Carolina Conference



WILDER, JOHN WILLIAM: Eloise
 Mebane 27302
 Phone 563-6195
 Huntingdon College, B.A.
 M. Div., June 1969
 United Church of Christ—Ordained



WILKES, REX B.: Karen
 Rt. 1, Box 166A, Henderson 27536
 254 Rutherford, Shreveport, La. 71104
 Phone 492-2873
 Centenary College of Louisiana, B.A.
 M. Div., June 1970
 Louisiana Conference

WILLIAMS, JOHN ELDRED (Johnny): Jane
1847 N. Garnett, Henderson 27536
North Carolina Wesleyan College, A.B.
M. Div., June 1970
Methodist—Licensed



WILLIAMS, JOSEPH LOUIS (J. L.): Patt
102 W. Summit Ave., Burlington
Phone 226-2178
Asbury College, A.B.
M. Div., January 1968
Western North Carolina Conference



WILSON, JOHN CHRISTIAN (Chris)
Box 4884, Duke Station
Box 5005, Winston-Salem 27103
Duke University, A.B.
M. Div., June 1970
Methodist—Licensed



WISE, DENNY CLAUDE: Judy
3309-C Mordecai
Box 66, Broadway 27505
Phone 383-2691
North Carolina Wesleyan College, B.A.
M. Div., June 1968
North Carolina Conference



WIYGUL, JAMES HERSHEL: Faye
Box 52, Middleburg 27556
Phone 492-1616
Mississippi State University, B.A.
M. Div., June 1970
Methodist—Licensed



WOHLWEND, PETER MICHAEL (Pete):
3000 Chapel Hill Rd. 27707 Mary Kate
Rt. 3, Rogersville, Tenn.
Phone 489-5897
Tennessee Wesleyan College, B.A.
M. Div., June 1969
Holston Conference





WOLFE, WILLIAM LEE (Bill): Glenna
 Rt. 1, Box 392, Graham 27253
 Phone 376-6321
 West Virginia University, B.A.
 M. Div., June 1970
 Methodist—Licensed



WOODRUFF, CHARLES EDWIN, JR.
 016 GC, Box 1096
 903 Henry St., Roanoke Rapids
 Phone 684-3614
 High Point College, A.B.
 M. Div., June 1969
 North Carolina Conference



WOODS, FREDDIE KENNARD
 413 Cecil St. 27707
 2819 McGowen Ave., Houston, Texas 77004
 Phone 682-8641
 Kittrell Junior College, A.A.
 St. Augustine's College, B.A.
 M. Div., June 1970
 African Methodist Episcopal—Ordained

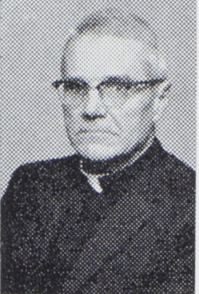

WOODS, WILLIAM H. (Joseph)
 804 South St. 27707
 Phone 682-3315
 Holy Cross College, A.B.
 5 years Theological study in Benedictine
 Seminary
 Special
 Roman Catholic—Ordained



WORTHY, CARL MCGHEE, JR. (C. M.)
 RFD 3, Fayetteville Rd.
 6716 Ronda Ave., Charlotte 28211
 High Point College, A.B.
 M. Div., June 1970
 Methodist



YOUNG, JOHN KENNETH: Mildred
 Rt. 2, Box 267, Burlington 27215
 Phone 584-7390
 Lincoln Memorial University, A.B.
 M. Div., June 1970
 Holston Conference

YOW, THOMAS SIDNEY, III (Tommy): Julia
107 Cedar St., Garner 27529
Phone 772-5146
Methodist College, A.B.
M. Div., June 1970
Methodist—Licensed



YUN, MYUNG OK
352 GC
174 Hong Je Dong, Su Dai Moon Ku,
Seoul, Korea
Methodist Theological Seminary, B.Th.
M.R.E., June 1969
Methodist



NO PICTURES AVAILABLE

AUSTIN, DOROTHY A.
P. O. Box 6301, College Station
P. O. Box 184, Main St., Swansea, Mass. 02777
Phone 684-2083
University of Bridgeport, B.A.
Edinburgh University—Certificate
Presbyterian School of Christian Educa-
tion, M.C.E.
Special
Presbyterian

CHAPPELL, KEITH CHARLES: Carol
3311-D Mordecai St.
Phone 383-2900
Delta College, A.A.
Hope College, B.A.
M. Div., June 1969
Methodist

HOLMES, DAVID LYNN
Box 5601, Duke Station 27706
221 Richmond Rd., Williamsburg, Va. 23185
Phone 489-5619
Michigan State University, B. A.
Columbia University, M.A.
Princeton University, M.A.
Special
Episcopal

HUMPHREYES, LEVI
301 Ennis, Fuquay
Phone 552-4312
Th.M.

MACON, FRED KEITH: Jean
311 Mimosa Dr., Greensboro
Phone 272-0512/273-1857
High Point College, A.B.
Boston University, S.T.B.
Th.M.
Western North Carolina Conference

RICHARDSON, NANCY
212 Broad St., Apt. B-4
Phone 477-3260
M. Div.

STOKES, CLARENCE O'DELL: Julia
Box 51, Ehrhardt, S. C. 29081
Phone 803-267-3642
St. Andrews, A.B.
M. Div., January 1968
South Carolina Conference

STUDENT BODY: GRADUATE STUDIES IN RELIGION

BATTISTONE, JOSEPH JOHN: Adrienne
855 Louise Circle 27705
Phone 286-0671
La Sierra College, B.A.
Seventh-Day Adventist Theo. Seminary, B.D.
Andrews University, M.A.
Ph.D., 1968
Seventh-Day Adventist—Licensed



BEAUCHAMP, RICHARD A.: DeAnne
Apt. 7, Town House Apts., 301 Swift Ave.
Box 223, Lake Junaluska
Phone 682-8863
Randolph-Macon College, B.A.
Yale University, B.D.
Ph.D., June 1969
Virginia Conference



BRANNAN, EMORA THOMAS
1721 Chapel Hill Road
110 Mallow Hill Rd., Baltimore, Md. 21229
Johns Hopkins University, B.A.
Drew University, B.D.
Ph.D., June 1970
Baltimore Conference



BROCKWELL, CHARLES WILBUR, JR.:
Mary Ann

3434-C Glasson St. 27705
P. O. Box 36, Heath Springs, S. C.
Phone 383-3252
Wofford College, A.B.
Harvard University, S.T.B.
Ph.D., June 1969
South Carolina Conference



CAIN, MARVIN FAY: Irma
130 Wilkins Dr., # 4-A 27705
Phone 489-4075
Washington State University, B.S.E.E.
Gettysburg Lutheran Seminary, B.D.
Union Theological Seminary (Va.), Th.M.
Ph.D., 1968
Lutheran—Ordained



CANNON, DALE WAYNE: Jeanné
3206-B Glasson St. 27705
B. B. Rt, Box 84, Cottage Grove, Oregon 97424
Phone 383-2177
Seattle Pacific College, B.A.
Ph.D., 1968
Free Methodist





COOK, JERRY O'NEIL: Allison
 Apt. A-2, Orange Apts., Hillsborough 27278
 66 Park St., Startex, S. C.
 Phone 732-4769
 Wofford College, A.B.
 Duke University, B.D.
 Ph.D., 1970
 South Carolina Conference



CROFTS, RICHARD ARTHUR (Dick): Joyce
 2206½ Chapel Hill Rd. 27707
 Phone 489-7329
 Georgetown College, B.A.
 Southern Baptist Seminary (Ky.), B.D.
 Ph.D., August 1968
 Baptist—Ordained



DARNELL, DAVID RANCIER: Sarah
 204 N. Dillard St.
 1512 Westlawn Ave., Fayetteville 29305
 Phone 682-4991/484-4531
 Florida Christian College, B.A.
 Texas Christian University, B.D.
 Ph.D., June 1969
 Disciples of Christ—Ordained



FREDERICK, STEPHEN C. (Steve): Sharon
 424 Green St. 27701
 6 Kellogg Ave., Port Jervis, N. Y. 12771
 Hamilton College, B.A.
 Princeton University, B.D.
 Ph.D., 1970
 Reformed Church in America



GOOD, HAROLD HENRY: Doris
 Apt. 37, Georgetown Manor
 Rural Rt. 2, Waterloo, Ontario, Canada
 Phone 286-3620
 Goshen College, B.A.
 Goshen College Biblical Seminary, B.D.
 Ph.D.
 Mennonite



GRAVELY, WILLIAM B. (Bill): Lynn
 3440-C Glasson St. 27705
 Phone 383-3212
 Wofford College, B.A.
 Drew University, B.D.
 Ph.D., June 1968
 South Carolina Conference

HADDOX, MICHAEL BRUCE: Bette
622 W. Markham
Phone 286-0685
Stetson University, B.A.
Southern Baptist Theological Seminary, B.D.
Florida State University, M.A.
Ph.D., June 1969
Baptist—Ordained

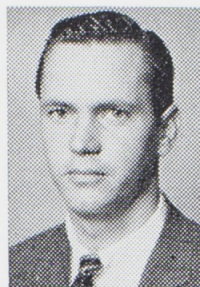

HEITZENRATER, RICHARD PAUL: Karen
3320 Swansea St. 27707
235 W. Pine St., Grove City, Pa. 16127
Phone 489-3689
Duke University, A.B.
Duke University, B.D.
Ph.D., June 1969
Western Pennsylvania Conference



HUBER, DONALD LESTER (Don): Shirley
3421-A Glasson St. 27705
Phone 383-3607
Capital University, A.B.
Evangelical Lutheran Seminary, B.D.
Ph.D., 1969
Lutheran



JOHNS, ROGER DICK: Louise
200 Atlas St., # 3 27705
431 Fairfield St., Mansfield, La. 71052
Phone 286-0607
Centenary College, B.A.
Drew University, B.D.
Ph.D., June 1970
Louisiana Conference



JOHNSON, PAUL R.: Mary
3311-F Mordecai St. 27705
Phone 383-2870
Bethel College, B.A.
Bethel Theological Seminary, M. Div.
Ph.D., June 1970
Baptist



KLINE, LAWRENCE O.: Marian
1701 Lakewood Ave.
Phone 489-8425
Drew University, B.A.
Drew University, B.D.
Ph.D., June 1970





KOENNING, ALTON RAY (Sam): Shiela
856 Louise Circle 27705
Phone 286-4643
Texas Lutheran College, B.A.
Evangelical Lutheran Seminary, B.D.
Ph.D.



LITTLE, JAMES CRICHTON: (Jim): Kay
3420-H Mordecai St. 27705
Phone 383-2083
Trinity College, Glasgow, Diploma of Church
of Scotland
Duke University, B.D.
Ph.D., June 1970
Presbyterian—Licensed



MASSANARI, RONALD LEE (Ron): Thoda
844 Louise Circle 27705
Phone 383-3868
Goshen College, B.A.
Garrett Theological Seminary, B.D.
University of Wisconsin, M.A.
Ph.D., June 1969
Mennonite



MILLER, GENE: Reba
815 Arnette 27701
Phone 688-2219
Anderson College, A.B.
Anderson School of Theology, B.D.
Ph.D., June 1968
Church of God—Ordained



MORETZ, RUFUS LEDFORD: Mary
2110 Glover Rd. 27703
Phone 596-5797
Lenoir Rhyne College, A.B.
Lutheran Southern Seminary, B.D.
Ph.D., June 1968
Lutheran—Licensed



PELKONEN, JOHN PETER: Nancy
200 N. Rockway St. 27704
Phone 477-3096
Wittenberg University, B.A.
Hamma Divinity School, B.D.
Ph.D., 1968
Lutheran—Ordained

RHOADS, DAVID MICHAEL: Sandy
1406 Duke University Rd. 27701
Gettysburg College, B.A.
Oxford University, A.B.
Gettysburg Seminary, B.D.
Ph.D., 1969
Lutheran



RIDENHOUR, THOMAS EUGENE (Tom):
Mary Anna

827 Louise Circle 27705
Phone 383-4582
Davidson College, A.B.
Lutheran Southern Seminary, B.D.
Ph.D., June 1968
Lutheran



ROETZEL, CALVIN J.: Caroline
3446-H Glasson 27705
Phone 323-1334
Hendrix College, B.A.
Southern Methodist University, B.D.
Ph.D., 1968
Rocky Mountain Conference



SCARBOROUGH, MILTON RAY: Jane
Apt. 43-B, 873 Louise Circle 27705
Phone 286-7815
University of Mississippi, B.A.
New Orleans Seminary, B.D.
Ph.D., June 1969
Baptist—Ordained



SCOTT, ROBERT TAYLOR: Pat
2109 Pershing St.
Phone 286-1861
University of Virginia, B.S.
Virginia Theological Seminary, B.D.
Duke University, Th.M.
Ph.D.
Episcopal—Licensed



SELL, JESSE JEREMIAH: Kathryn
1403 Duke University Rd., Apt. B-2 27701
R. R. 3, Rockford, Ohio
Phone 489-9489
Ohio Wesleyan University, A.B.
Duke University, B.D.
Ph.D., June 1970
United Church of Christ





SEYMOUR, BETTY JEAN (B. J.)
 1803 House Ave., Apt. 5-B
 7308 Normandy Dr., Richmond, Va. 23229
 Furman University, B.A.
 University of Richmond, M.A.
 Southern Baptist Theological Seminary, M.R.E.
 Ph.D., June 1970
 Baptist



SHARPE, JOHN LAWRENCE, III: Jo Anne
 922 Jones Circle 27703
 Phone 596-6543
 Wofford College, A.B.
 Duke University, B.D.
 Ph.D., August 1968
 South Carolina Conference



SMITH, GERALD LAFAYETTE (Jerry): Pat
 1731 Morehead Ave. 27707
 1905 Bragg Rd., Fredericksburg, Va. 22401
 Phone 489-6588
 University of Richmond, B.A.
 Duke University, B.D.
 Ph.D., 1969
 Episcopal



ST. CLAIR, EDWARD BRYON (Ed): Donna
 871 Louise Circle 27705
 3720 Columbia Pike, Arlington, Va. 22204
 Phone 286-3531
 The George Washington University, B.A.
 Southeastern Baptist Seminary, B.D.
 Ph.D., June 1969
 Baptist—Ordained



STRICKLAND, WILLIAM RAIFORD, JR.
 (Bill): Cornelia
 200 Bennington Dr., Chapel Hill 27514
 Phone 942-1183
 Maryville College, B.S.
 Louisville Presbyterian Seminary, B.D.
 Ph.D., June 1970
 Presbyterian—Ordained



THURSBY, GENE ROBERT: Marilyn
 Box 7237, College Station
 3408-H Mordecai St. 27705
 Phone 383-4288
 Oberlin College, A.B.
 Oberlin College, B.D.
 Ph.D., June 1968
 United Church of Christ—Ordained

TURNER, JOHN D.: Irene
Apt. 8-A, 2828 Erwin Rd. 27705
Dartmouth College, A.B.
Union Theological Seminary (N. Y.), B.D.
Union Theological Seminary (N. Y.), Th.M.
Ph.D., June 1969
Presbyterian—Licensed



WEEKS, LOUIS BONZANO, III (Lou):
Carolyn
2906 Erwin Rd. 27705
Phone 383-4765
Princeton University, A.B.
Union Theological Seminary (Va.), B.D.
Ph.D., 1970
Presbyterian—Ordained



WERTZ, ROBERT G.: Lana
614-B W. Markham Ave.
325 Grampian Blvd., Williamsport, Pa. 17702
Phone 682-4970
DePauw University, B.A.
Drew University, B.D.
Ph.D., June 1969
Central Pennsylvania Conference



WHITE, MARCIA BEA
808 Onslow St., Apt. # 3 27705
Rt. 3, Box 516, Forest City 28043
Phone 286-5884
Gardner-Webb, A.A.
Wake Forest University, A.B.
M.A., 1968
Baptist



WILBANKS, DANA WINSTON: Linda
1211 Murray Ave.
Phone 477-8292
Trinity University, B.A.
Union Theological Seminary (N. Y.), B.D.
Ph.D., 1968
United Presbyterian U.S.A.—Licensed



YAMAMORI, TETSUNAO (Ted): Judy
1508 Pinecrest 27705
59-5, Nakamura-cho, Nagoya, Japan
Phone 489-3180
Northwest Christian College, B.A.
Texas Christian University, B.D.
Ph.D., June 1969
Disciples of Christ—Licensed



NO PICTURES AVAILABLE

HORTON, FRED LANE, JR.: Pattie
23 Valley Park Dr., Chapel Hill 27514
Phone 968-5252
University of North Carolina, B.A.
Union Theological Seminary (N. Y.), B.D.
Ph.D., June 1970
Presbyterian—Ordained

MALONE, MICHAEL T. (Mike): Ann
4601 Chicopee Trail 27707
Duke University, A.B.
Virginia Theological Seminary, B.D.
Ph.D.
Episcopal—Ordained

THE CO-ORDINATING COUNCIL FOR COMMUNITY LIFE OF THE DIVINITY SCHOOL

OFFICERS

1967-1968

President	Randy James
Vice-President	Denny White
Secretary	Jerri White
Treasurer	Jim Lawrence

COMMITTEE CHAIRMEN

Missions and Ecumenical Christianity	Ben Curry
Chapel Worship and Christian Life	Tom Herin
Social Life	David Pacholke
Social Responsibility and Special Ministries	Steve Moore
Intellectual and Academic Life	Randy James
Ministerial Ethics	Randy James
Publications	Denny White

SENIOR CLASS OFFICERS

President	Randy James
Vice-President	Denny White

MIDDLER CLASS OFFICERS

President	Jim Lawrence
Vice-President	Ben Davis

JUNIOR CLASS OFFICERS

President	Sterling Green
Vice-President	Jimmy Creech

OTHER REPRESENTATIVES

Divinity Dames	Janet Alexander
M.R.E. Students	Jerri White
Student Pastors	Bill Newman

CONSTITUTION

CO-ORDINATING COUNCIL FOR COMMUNITY LIFE OF THE DIVINITY SCHOOL

The Divinity School community consists of the student body, faculty, and the administrative officers. Each of these constituent groups has its distinctive functions and appropriate organizational structure. There are also actual and potential shared interests and activities of the corporate life which may be better fostered and guided by a Co-ordinating Council for Community Life. Such a Co-ordinating Council should represent the major groups and activities of the community; it should have limited co-ordinating, reviewing, and initiating powers appropriate to the common life; but it should not infringe upon the proper functions, responsibilities, and rights of the constituent groups nor confound valid distinctions of governmental prerogative belonging respectively to students, faculty, and administration.

I. MEMBERSHIP

The Co-ordinating Council for Community Life shall be composed of the following members:

- A. The president and vice-president of the Senior Class
The president and vice-president of the Middler Class
The president and vice-president of the Junior Class
An elected representative of the M.R.E. students
An elected representative of the Student Pastors
- B. A representative of the Th.M. students
A representative of the Ph.D. students
A representative of the Divinity Dames
The president of the Duke Endowment Student Association
The student chairman for Missions
The student chairman for Chapel Worship and Christian Life
The student chairmen of other standing committees as determined and appointed by the Co-ordinating Council (from within or without its number)
- C. Two faculty members elected annually by the Faculty
The faculty chairman for Missions
The faculty chairman for Chapel Worship and Christian Life
The faculty chairman for Community and Social Events
The faculty chairman of Christian Responsibility and Cultural Trends (who shall be a member of the standing Committee on Social Responsibility and Special Ministries)
The Dean of Students
The Dean of the Divinity School or his representative

II. OFFICERS

The officers of the Co-ordinating Council shall be a president, a vice-president, a secretary, and a treasurer. They shall be elected by the Council from the elected membership of the Council. Elected representatives are herein defined as Council members of Group A above. All members of the Council shall have a vote in these elections.

The Executive Committee shall be composed of the officers of the Co-ordinating Council, one of the two faculty members elected by the faculty, and the Dean or his representative.

III. COMMITTEES

The several committees which serve the Divinity School community (other than those proper to the administration or faculty) shall be responsible for the Co-ordinating Council for review, advice, and consent. The Council shall seek to encourage, emancipate, and co-ordinate the work of these committees. Other committees may be constituted by the Co-ordinating Council. The following committees are at present required for the common life of the Divinity School.

A. Executive Committee of the Co-ordinating Council (see II). Its duties shall be to advise upon and review the work of the Council, to propose agenda for Council meetings, to take interim action for the Council on immediate problems, to propose policy or action within the competence of the Council, and where it is considered advisable, to recommend reconsideration of measures or suspension of action. The Executive Committee is an agent of the Co-ordinating Council and subject to its authority.

- B. The Committee on Missions and Ecumenical Christianity*
- C. The Committee on Chapel Worship and Christian Life*
- D. The Committee on Social Life (including athletics)
- E. The Committee on Social Responsibility and Special Ministries
- F. The Committee on Intellectual and Academic Life
- G. The Committee on Assemblies and Lectures (a representative of the Dean, Chairman, ex officio)
- H. The Committee on Ministerial Ethics
- I. The Committee on Publications
- J. The Committee on Fine Arts

Other permanent or temporary committees may be established as the Council determines. As far as possible the com-

*Where joint committees of students and faculty already exist, they shall be recognized as component committees of the Co-ordinating Council and their chairmen members of the same, ex officio.

mittees shall be free to develop their own system for electing their chairmen. If a committee has no procedure for electing its chairman, the Council shall elect him on recommendation of the Executive Committee. Committee chairmen are or shall be members of the Council. Membership of committees, not otherwise constituted, shall be determined by their chairmen and approved by the Council.

The *Committee on Ministerial Ethics* shall have as its chairman the president of the Co-ordinating Council and two members appointed by him with the approval of the Dean and the Council. On authorization of the Dean it shall be competent to review notices of unministerial conduct on the part of students and to report to the Dean. The Dean of Students shall serve in consultative capacity to the said committee.

The *Committee on Intellectual and Academic Life* shall have direct access to and consultative relation with both the chairman of the faculty committee on curriculum and the Dean. Its chairman shall be the president of the Co-ordinating Council.

The *Committee on Publications* shall have responsibility for all student publications or student editorial activity. Its chairman shall be the vice-president of the Co-ordinating Council, ex officio. Its membership shall comprise the editorial staff of student publications or publications in which students share responsibility with the Dean's office, as in the case of the *Directory*. It shall have a faculty consultant, as representative of the Dean, from among faculty elected annually to the Co-ordinating Council.

IV. OTHER RESPONSIBILITIES OF THE COUNCIL

It is the responsibility of the Co-ordinating Council to promote the general welfare of the Divinity School community in cooperation with the Dean and faculty. It shall consider issues relating to that welfare, convene open community meetings at least once each semester to report to and discuss with the community the activities of the Council, and convene special meetings of the community when they are deemed necessary.

It shall hold monthly meetings and conduct business only when a quorum (a simple majority) is present.

It shall determine the amount of the student activity fee and approve the budget. It shall require and receive reports from agencies and committees receiving funds from the Council treasury; and it shall see that the treasurer's books are audited annually.

It shall approve appointments of committees and chairmen, determine parliamentary procedure, remove from office those officers who fail to carry out their duties, and provide through its Executive Committee a forum for grievances. It shall review such grievances and/or refer the same to the proper committee if such reference is deemed advisable.

The groups which elect representatives to the Council shall have the right of initiation and recall and shall receive periodic reports.

The vice-president of the Council shall have the responsibility for student elections. He shall be chairman ex officio of the Committee on Publications.

The president shall vote only in case of a tie vote. He shall be chairman ex officio of the Committee on Ministerial Ethics and the Committee on Intellectual and Academic Life.

V. APPROVAL OF THE DEAN

As the University official charged with the responsibility for the activities and well-being of the Divinity School, the Dean shall reserve power to review all actions of the Co-ordinating Council with the right to re-submit decisions for reconsideration or to veto decisions which, in his judgment, impair the welfare of the school, impinge upon faculty and/or administrative prerogative or are otherwise judged deleterious to the common life of the Divinity School.

VI. ELECTIONS

In so far as possible provision shall be made for the election and/or designation of Council members not later than three weeks prior to the examination period of the spring semester in order to provide for an organizational meeting of the new Council and election of officers for the ensuing year.

The outgoing president shall convene the organizational meeting and preside over the election of the executive committee: president, vice-president, secretary, and treasurer, in that order. Election shall be by successive secret ballot without nomination. A two-thirds majority shall be enough to secure election providing that, in the election of the executive committee, three-fourths of the membership must be present and voting.

VII. ENABLING PROVISION

This instrument of organization shall become operative when it shall have been approved: (1) by a two-thirds vote of a called meeting of the student body (including B.D., M.R.E., and Th.M. candidates), a simple majority being present and voting, and (2) by a two-thirds majority of the full-time faculty, two-thirds being present and voting, and (3) by the approval of the Dean. It shall not be established without the approval of any one of these parties.

This instrument of organization is offered by the constituted committee on reorganization of community life in full understanding that the said instrument is experimental in nature and admits of review, amendment, revision (or dissolution) as larger experience suggests or unforeseen circumstances direct. Initiative in these matters may be undertaken by the Co-ordinating Council itself or by any one of the approving parties, noted in paragraph one of the Enabling Provision above. The structure of the Co-ordinating Council may be amended, revised, or dissolved, in the same manner in which it was originally established.

DIVINITY DAMES

The Divinity Dames is an organization of wives and women students in the Divinity School of Duke University which offers opportunities for fellowship, spiritual growth and instruction in various aspects of parish life and in theological and Biblical subjects. The dean and faculty are concerned to assist the members of the organization in understanding church-related vocations and their appropriate participation in them.

President	Janet Alexander
Vice-President	Barbara Rankin
Recording Secretary	Alice Tise
Corresponding Secretary	Tarrall Arnold
Treasurer	Anita Cottingham
Publicity Chairman	Beth Johnson
Social Chairman	Elizabeth Fast
Special Services Chairman	Virginia Fowler
Enlistment Chairman	Glenda Pacholke
Sponsors	Mrs. Harmon Smith Mrs. Charles Robinson Mrs. Robert Cushman

SCHEDULE OF PROGRAMS

September 28—"Get Acquainted" Meeting; Hostess: Mrs. Robert Cushman, 2719 Spencer, 8:00 p.m.

October 19—"The Game Theory:" *Games People Play* by Eric Berne. Guest Speaker: Dr. Richard Goodling. Hostess: Mrs. William Nesbitt, 1609 Pearce Street, 8:00 p.m.

November 3—"Foods From Around the World." Covered Dish Supper. Place: Asbury Methodist Church, Markham Avenue, 6:30 p.m.

December 5—"Party Foods and Decoration." Guest Speaker: Jane Couch of Public Service Center. Time: 8:00 p.m.

January 11—"Slides from India." Guest Speaker: Mrs. Creighton Lacy; Hostess: Mrs. Hans J. Hillerbrand, 2729 Sevier Street, 8:00 p.m.

February 23—Covered Dish Supper, Union Ballroom, Duke University, 6:30 p.m.

March 14—"The Role of the Wife in Counseling." Guest Speaker: Mr. Robert Claytor; Hostess: Mrs. Thor Hall, 3537 Hamstead Court, 8:00 p.m.

April 16—Flower Arranging. Guest Speaker to be announced. Hostess: Mrs. Herbert Sullivan, 4011 Deepwood Circle, 8:00 p.m. (Also election of new officers).

May 9—Installation of Officers and Program for Senior Wives. Place to be announced. Time: 8:00 p.m.

STUDY COURSES

November 9 and 16—"The Unknown Community." Movie: "The Newcomers." Guest Speaker: Dr. Daniel Shores; The Methodist Student Center, Oregon Street, 7:30 p.m.

February 8 and 15—"Nature of Prejudice." *Nature of Prejudice* by Gordon Allport. Guest Speaker: Dr. Donald Williamson; The Methodist Student Center, Oregon Street, 7:30 p.m.

INTEREST GROUPS

The Dames have smaller groups of girls with a special interest who meet during the month. These groups are called Interest Groups. They vary in subject matter. Some in the past years have been:

Knitting—Sewing—Bridge—Fine Arts—Arts and Crafts

All Dames are invited to become active in any of these groups or others that are organized during the year.

GRADUATES—1967

BACHELOR OF DIVINITY

Lawrence Clay Adams
70 Raleigh Road
Asheville, N. C.

Wayne Dee Arrowood
1808 27th Street
Greeley, Colo.

J. James Boles
Box 37
Pinnacle, N. C.

Roy Vance Bolyard, Jr.
212 Carr Street
Chapel Hill, N. C.

Blon Dean Brown
1688 Chatham Drive
High Point, N. C.

Louis Bingham Cain, Jr.
1652 N. Kessler Boulevard
Indianapolis, Ind. 46222

Richard E. Campbell
Spartanburg Junior College
Spartanburg, S. C.

William Thomas Clarke
2306 Davis
Savannah, Tenn.

Don Caudill Combs
First Methodist Church
Wheatland, Okla.

Richard Lewis Cox
107 GC, Box 4364
Duke University
Durham, N. C.

Creed Shelton Davis, Jr.
3910 Sterling Street
Richmond, Va.

Dennis Roy Dickerson, Jr.
R.F.D. 1
Hurdle Mills, N. C.

Howard Dennis Draper, Jr.
3301 Lennox Drive
Fayetteville, N. C.

Charles Robert F. Echols
107 Beaver Street
Beckley, W. Va. 25801

Edgar Heb Ellis, Jr.
Laurel Bay, S. C. 29905

Raymond Morrison Fearnow
P. O. Box 8
Mechanicsville, Va. 23111

Samipeni Finau
Sia'atoutai Theological School
Tongatapu, Tonga, South Pacific

Carlos Owen Gardner, Jr.
Box 214
Murrells Inlet, S. C. 29576

Edward Mann Garrett, Jr.
Route 2, Valley Ridge
Covington, Va.

James Ellis Griffeth
Traveler's Rest Methodist Church
Traveler's Rest, S. C. 29690

Randolph Jennings Griffith
Route 1
Willow Springs, N. C.

Elliot Wannamaker Hardin, Jr.
Route 4, Box 132
Boone, N. C. 28607

James Franklin Herman
R.F.D. 2
Sanford, N. C.

Richard Carrington Holliday
2437½ 3rd Avenue
Nitro, W. Va. 25143

Larnie Glenn Horton
312 Sunset Drive
Chapel Hill, N. C.

Warren Fielding Huntington
14500 Harris Place
Hialeah, Fla. 33012

Clifford E. Hutton
3506 Pershing Drive
El Paso, Texas 79903

Clarence Reginald Johnson
1208 S. Overlook Drive
Greenville, N. C. 27834

Royce Paul Jones
2820 Sandage
Fort Worth, Texas

Charles Benjamin King
Box 85
Alberta, Va.

John A. Kirk
5708 Waycross Avenue
Raleigh, N. C.

James Baxter Long, Jr.
Mars Hill, N. C.

James Crichton Little
3420-H Mordecai Street
Durham, N. C. 27705

Hubert Alexander Maddry, Jr.
Box 3
Gretna, Va. 24557

William Kirk McNeill
First Methodist Church
P. O. Box 218
Gastonia, N. C. 28052

Clay Johnson Morgan
Table Rock Charge
Marion District
Route 7, Box 472
Morganton, N. C. 28655

William Robert Morris
Box 277
Lake View, S. C. 29563

Fred Clare Morton
1100 Blanchard Road
Memphis, Tenn. 38116

William Michael Nobles
205 Peninsula Avenue, Box 67
Stem, N. C.

George Damon Nolin
3062 Ashley Avenue
Montgomery, Ala.

Jimmy Jerry Norred
324 W. Academy Street
Randleman, N. C.

James Ralph Oliver
1214 Oxford Road
Roxboro, N. C.

William Homer Osborne, Jr.
c/o Mr. & Mrs. W. H. Osborne, Sr.
844 Occoneechee Avenue
Asheboro, N. C.

Barbee Olis Parsons
P. O. Box 398
McBee, S. C. 29101

Fred Perry Pierce
Delmar, Iowa

George Lee Pollock
2310 Cherokee
Greensboro, N. C.

Louis Frederick Pomrenke, Jr.
R. D. 2, Concord Church Road
Beaver Falls, Pa. 15010

Christopher Lee Poole
Route 1, Box 150
Salley, S. C.

Allen Lee Puffenberger
Trinity Methodist Church
West Fifth Ave. at Cambridge Ave.
Columbus, Ohio 43212

William Robbins Ragsdale
Route 2, Box 98
Franklin, N. C. 28734

Thomas LeRoy Reynolds, Jr.
White Oak Gardens
116121 Lockwood Dr., Apt. 101
Silver Spring, Md. 20901

Jesse Jeremiah Sell
Apt. B-2
1403 Duke University Road
Durham, N. C.

Homer Carlton Singleton, Jr.
The Wesley Foundation
Livingston, Ala.

Arnold Harry Skaar
P. O. Box 248
Blacksburg, Va. 24060

Samuel M. Stone IV
Office of the Chaplains
Colgate University
Hamilton, N. Y.

Roger Everett Thompson
906 Lakecrest Drive
Fayetteville, N. C.

Robert L. Tobing
Dj. Bulan 13, Medan
North Sumatra, Indonesia

Frankie Lee Turnbow
Kennedy, Ala. 35574

Richard Paul Walters
8512 Rolando Drive
Richmond, Va. 23229

Phillip S. Washburn
The Manse
St. Michael's Parish
Dumfries, Scotland

Dana Richard Wellman
6928 Alpine Drive
Annandale, Va.

Leighton Marion Wilson, Jr.
4605 Lowell Avenue
Tampa, Fla.

Sidney F. Wogan
408 Wulff Drive
Ocean Springs, Miss. 39564

Roger Wayne Wood
Lincoln Square Building
Gettysburg, Pa. 17325

or
Route 3, Box 31-G
Inman, S. C.

Lawrence Thomas Yeo
144 S. Hanover Street
Carlisle, Pa. 17013

MASTER OF RELIGIOUS EDUCATION

Betty Sherryll Chance
238 Dinkins Street
Canton, Miss.

Mrs. Karen Renegar Wortman
Climax, N. C.

MASTER OF THEOLOGY

Ronald Glen Brown
431 N. Holmes
Memphis, Tenn.

Robert Edward Manthey
113 Turner Street
Winston-Salem, N. C.

Foster Alvin Embry, Jr.
Star City Methodist Church
Box 365
Star City, Ind. 46985

Henry Elmon May, Jr.
3710 Wintercrest Lane
Charlotte, N. C. 28209

Thomas Jennings Goldston, Jr.
Halifax Road
South Boston, Va.

Kenneth Wayne Mullis
Route 1
Midland, N. C.

James Kyriakakis
2007 House Avenue, Apt. 15
Durham, N. C. 27707

Jere Keith Parker
365 Baird
Milan, Tenn.

Joseph W. Lisenby
745 Eufaula Street
Ozark, Ala.

John Ruffin Manley
120 S. Roberson Street
Chapel Hill, N. C.

Lawrence Harold Stibbards
c/o Dr. H. Stibbards
101 Wellington
Brantford, Ontario, Canada

DOCTOR OF PHILOSOPHY

Paul M. Bassett
West Virginia University
Morgantown, W. Va. 26506

H. Lawrence Bond
N. C. Wesleyan College
Rocky Mount, N. C. 27802

David D. Burr
Department of History, V. P. I.
Blacksburg, Va. 24061

James H. Charlesworth
Fulbright Fellowship (67-68)
University of Edinburgh, Scotland

Douglas Hix
Dean of Students
King College
Bristol, Tenn. 37620

Roy K. Patteson, Jr.
Peace College
Raleigh, N. C. 27600

Charles L. Rice
Salem College
Winston-Salem, N. C. 27108

Charles A. Rogers
Duke Divinity School
Durham, N. C. 27706

Glen H. Stassen
Kentucky Southern College
Louisville, Ky. 40222

Keith D. Stephenson
Nebraska School of Religion
1237 R Street
Lincoln, Neb. 68508

John W. Stewart
Brite Divinity School
Texas Christian University
Fort Worth, Texas 76129

Eldon G. Woodcock
Dept. of Philosophy and Religion
Appalachian State Teachers
College
Boone, N. C. 28608

CALENDAR

1967-1968

SEPTEMBER

- 16, 17, 18
Saturday-Monday —Orientation for entering students
- 18, Monday 10:00 a.m.—Faculty meeting
12:30 p.m.—Faculty luncheon
1:30 p.m.—Testing of new students
2:00- 5:00 p.m.—Registration of returning students
- 19, Tuesday 9:00- 5:00 p.m.—Photographing
9:00-12:30 p.m.—Library Tours
2:00- 5:00 p.m.—Registration of new students
7:00- 9:00 p.m.—Testing of new students
- 20, Wednesday 9:00- 1:00 p.m.—Completion of registration
9:00- 1:00 p.m.—Photographing continued
9:00-12:30 p.m.—Library tours continued
10:00 a.m.—Coffee for all students
2:15- 5:00 p.m.—Placement tests for new students
8:00 p.m.—University Convocation
- 21, Thursday 8:10 a.m.—Fall semester classes begin
10:10 a.m.—Divinity School Convocation
- 22, Friday 10:10 a.m.—Divinity School Holy Communion
- 22-24
Friday-Sunday 6:00 p.m.—Faculty Retreat, The Terraces, Southern Pines, N. C.
- 27, Wednesday 11:00 a.m.—Dean's Convocation of Junior Class
—Last day for changing courses for the fall semester
- 28, Thursday 8:00 p.m.—Divinity Dames
- 29-30
Friday-Saturday —DESA Camping, Chestnut Ridge

OCTOBER

- 2, Monday 10:00 a.m.—Co-ordinating Council
- 6, Friday 6:00 p.m.—Divinity School Picnic, Forest Hills Park
- 7, Saturday 10:00 a.m.—Inter-seminary meeting with Southeastern Baptist Seminary, Wake Forest, N. C.
- 9, Monday 10:00 a.m.—Faculty meeting
- 11, Wednesday 11:00 a.m.—Divinity School Lecturer: The Very Reverend Lord George MacLeod
- 13, Friday 5:30 p.m.—DESA Banquet
- 18, Wednesday 10:30 a.m.—Divinity School Coffee
- 19, Thursday 8:00 p.m.—Divinity Dames
- 26-28
Thursday-Saturday —Kearn's Seminar (Graduate Program in Religion)
- 30-Nov. 1
Monday-Wednesday —The Christian Convocation and Gray Lectures

NOVEMBER

- 1, Wednesday —The Christian Convocation and Gray Lectures
- 3, Friday 6:00 p.m.—Divinity Dames Social
- 6, Monday 9:00 a.m.—Co-ordinating Council
- 9, Thursday 7:30 p.m.—Divinity Dames Study Course
- 13, Monday 10:00 a.m.—Faculty meeting
- 15, Wednesday 10:30 a.m.—Divinity School Coffee
11:00 a.m.—Possible Divinity School Lecture
- 16, Thursday 7:30 p.m.—Divinity Dames Study Course
- 21, Tuesday 6:30 p.m.—Faculty dinner with Southeastern Baptist Seminary faculty, Wake Forest, N. C.
- 22, Wednesday 5:30 p.m.—Thanksgiving recess begins
- 27-28
Monday-Tuesday —Divinity School Seminars, Columbia, S. C. and Richmond, Va.
- 27, Monday 12:00 noon—Classes resume
- 28, Tuesday 7:00 p.m.—DESA
- 29, Wednesday 11:00 a.m.—Divinity School Lecture: To be announced
- 30, Thursday —Divinity School Seminars, Hickory, N. C., and Kinston, N. C.

DECEMBER

- 1, Friday —Divinity School Seminars, Hickory, N. C., and Kinston, N. C.
- 4, Monday 9:00 a.m.—Co-ordinating Council
- 5, Tuesday —Board of Visitors
8:00 a.m.—Divinity Dames
- 6, Wednesday —Board of Visitors
- 8, Friday —Divinity School Christmas Party
- 11, Monday —Founders' Day
10:00 a.m.—Faculty meeting
- 13, Wednesday 11:00 a.m.—Divinity School Lecturer: To be announced
7:30 p.m.—Student-Faculty Lecture: Dr. Gene M. Tucker
- 20, Wednesday 1:00 p.m.—Christmas recess begins
4:00- 6:00 p.m.—Faculty-Staff Open House

1968

JANUARY

- 3, Wednesday 8:10 a.m.—Classes resume
11:00 a.m.—Co-ordinating Council
- 8, Monday 10:00 a.m.—Faculty meeting
- 8-10
Monday-Wednesday —Preaching Mission, Charlotte, N. C.

10-11 Wednesday-Thursday	—Registration of resident students for spring semester
11, Thursday	8:00 p.m.—Divinity Dames
12, Friday	—Fall semester classes end
16, Tuesday	—Final Examinations begin
26, Friday	—Final Examinations end
30, Tuesday	—Registration of new students

Spring Semester

FEBRUARY

1, Thursday	8:10 a.m.—Classes begin
5, Monday	9:00 a.m.—Co-ordinating Council
7, Wednesday	10:00 a.m.—Coffee for new students —Last day for changing courses
8, Thursday	7:30 p.m.—Divinity Dames Study Course
12, Monday	10:00 a.m.—Faculty meeting
14, Wednesday	11:00 a.m.—Divinity School Lecture: Principal R. J. Goldman
15, Thursday	7:30 p.m.—Divinity Dames Study Course
19, Monday	11:00 a.m.—Lecture: Dr. Jose M. Bonino
20-23 Thursday-Friday	—Missions Symposium
23, Friday	6:30 p.m.—Divinity Dames Dinner
25-March 1 Sunday-Friday	—Christian Education Lab.
28, Wednesday	—Ash Wednesday

MARCH

4-8 Monday-Friday	—Alumni Visitors' Week
4, Monday	9:00 a.m.—Co-ordinating Council
11, Monday	10:00 a.m.—Faculty meeting
13, Wednesday	10:30 a.m.—Divinity School Coffee 11:00 a.m.—Possible Divinity School Lecture
14, Thursday	8:00 p.m.—Divinity Dames
16, Saturday	—DESA
19, Tuesday	7:30 p.m.—Faculty lecture (sponsored by Co-ordinating Council)
22, Friday	5:30 p.m.—Spring recess begins

APRIL

1, Monday	12:00 noon—Classes resume
3, Wednesday	11:00 a.m.—Co-ordinating Council
4-6 Thursday-Saturday	—Moltmann Symposium
8, Monday	10:00 a.m.—Faculty meeting

10, Wednesday	11:00 a.m.—Divinity School Lecture: To be announced
12, Friday	—Good Friday
14, Sunday	—Easter
16, Tuesday	8:00 p.m.—Divinity Dames
17-26 Wednesday-Friday	—Pre-registration for fall semester
17, Wednesday	10:30 a.m.—Divinity School Coffee
	11:00 a.m.—Faculty Lecturer, Professor James T. Cleland
19-20 Friday-Saturday	—DESA Retreat, Chestnut Ridge
24, Wednesday	11:00 a.m.—Senior Class meeting
25, Thursday	—Class Elections
26, Friday	—Divinity School Banquet or Picnic

MAY

1, Wednesday	11:00 a.m.—Dean's address to senior class
3, Friday	5:30 p.m.—DESA Banquet
6, Monday	9:00 a.m.—Co-ordinating Council
9, Thursday	8:00 p.m.—Divinity Dames
13, Monday	10:00 a.m.—Faculty meeting 7:30 p.m.—Calendar Committee
15, Wednesday	10:10 a.m.—Divinity School Closing Convocation
17, Friday	5:30 p.m.—Spring semester classes end
20, Monday	2:00 p.m.—Final examinations begin
29, Wednesday	5:00 p.m.—Final examinations end
31, Friday	10:30 a.m.—Faculty meeting 12:30 p.m.—Faculty luncheon

JUNE

2, Sunday	11:00 a.m.—University Baccalaureate service 7:45 p.m.—Divinity School Baccalaureate service
3, Monday	—University Graduation Exercises

DIVINITY SCHOOL CHOIR

The choir is a student organization of long standing. Its membership is open to all qualified students. New members are chosen each fall. The choir sings regularly in the York Chapel worship services and at special seasonal programs and services as well as tours. Under special arrangement, and upon completion of a basic course in worship participation in the choir may be afforded academic credit.

THE COVER

THE DIVINITY SCHOOL ENTRANCE PORCH, dedicated in 1965 to the memory of John Carlisle Kilgo, president of Trinity College, 1894-1910. It is a tribute to his vision of Christian higher education as moulding rather than conforming to culture and to his courageous prosecution of its cause against adversaries.

Cover design by Robert Morton English